Purchased with text of livr. I, II. from Quaritch Jan. 1930. priced with text £10.

Folio
QL439
.R33
1813
plates

De Isle, Abre Raffeneau Description de l'Egypte,... Atlas (1st ed.?) pls. 1-7 Mammiferes
pls. 1-8. Reptiles + Amphibia. pls. 3-33 of Botany.

1

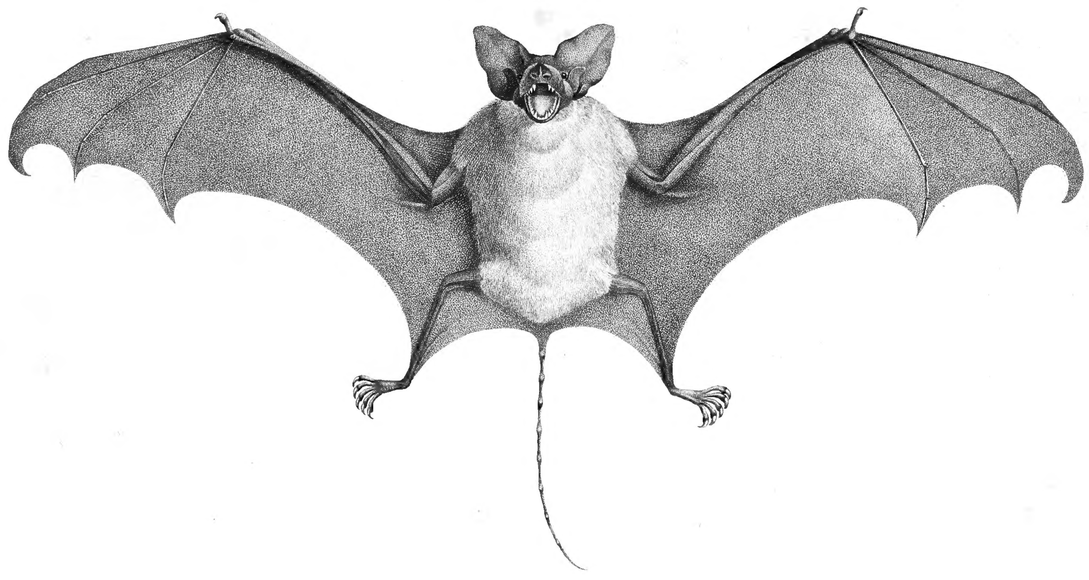

2

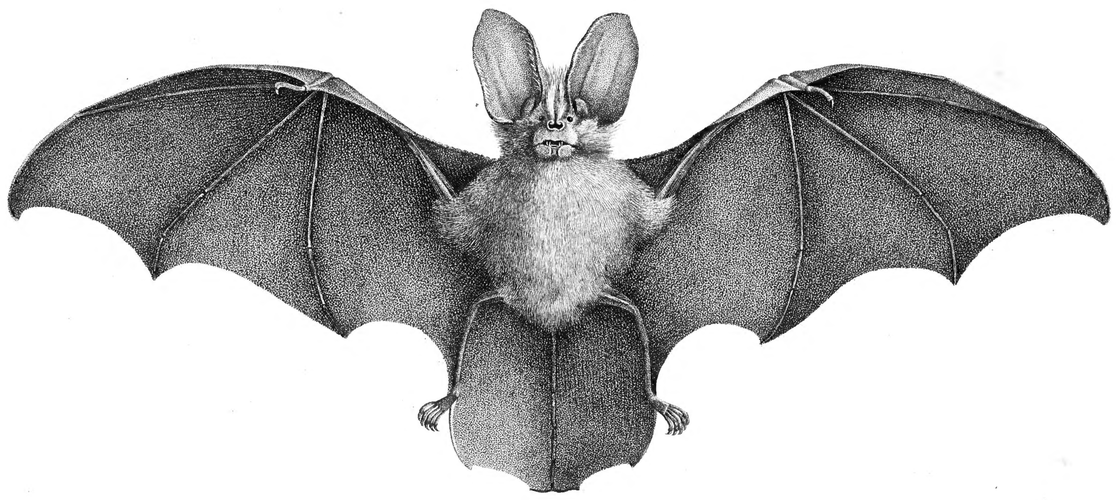

3

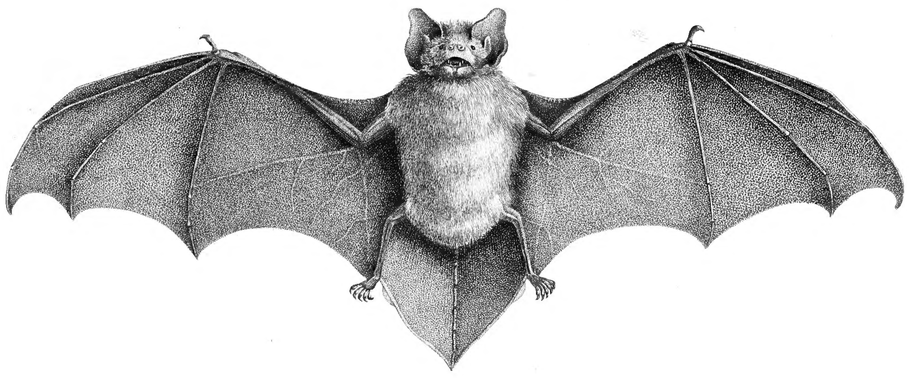

1′ 2′ 3′

CHAUVE-SOURIS D'ÉGYPTE.

1. 1′ TAPHIEN FILET. 2. 2′ NYCTÈRE DE LA THÉBAÏDE. 3. 3′ VESPERTILION PIPISTRELLE.

Bouquet Sc.

MISSOURI BOTANICAL GARDEN LIBRARY. RECEIVED 3-30-30

1

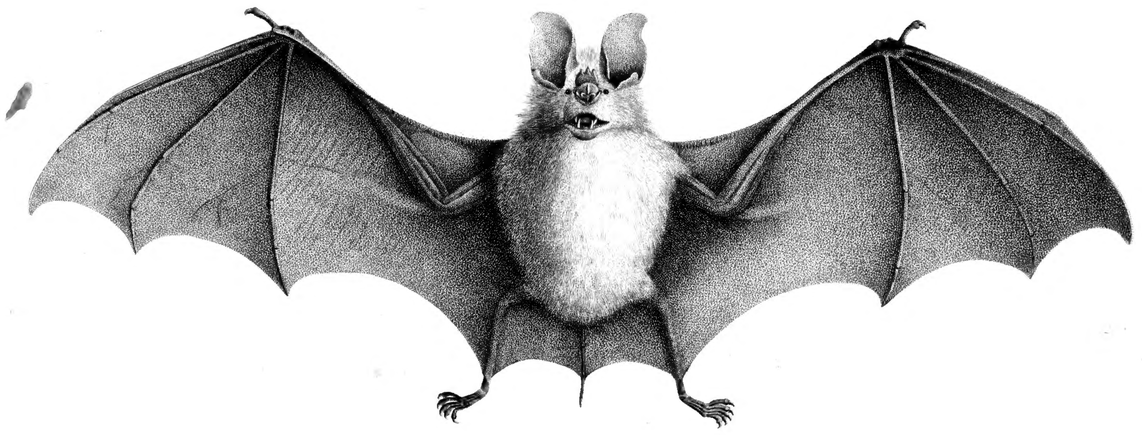

2

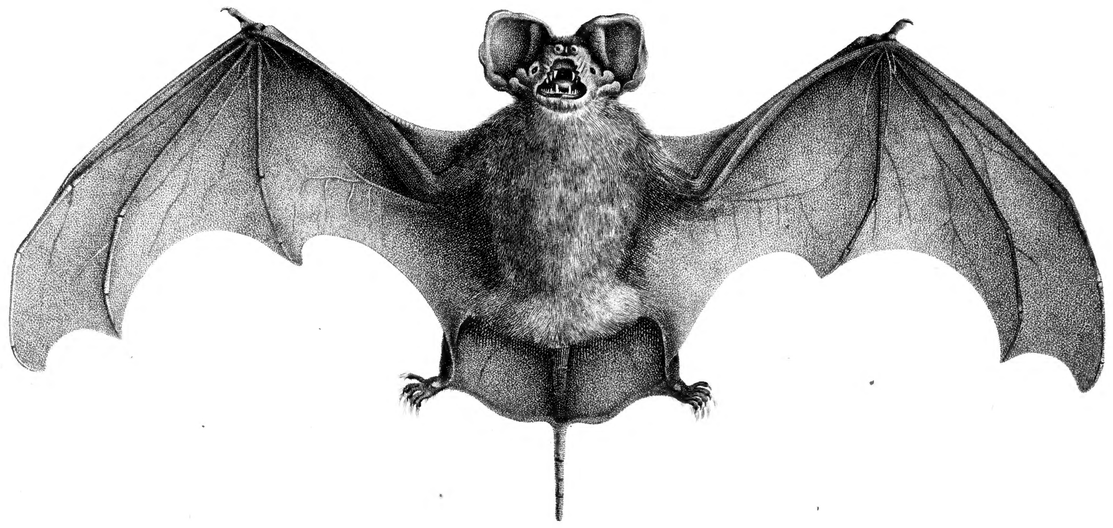

3

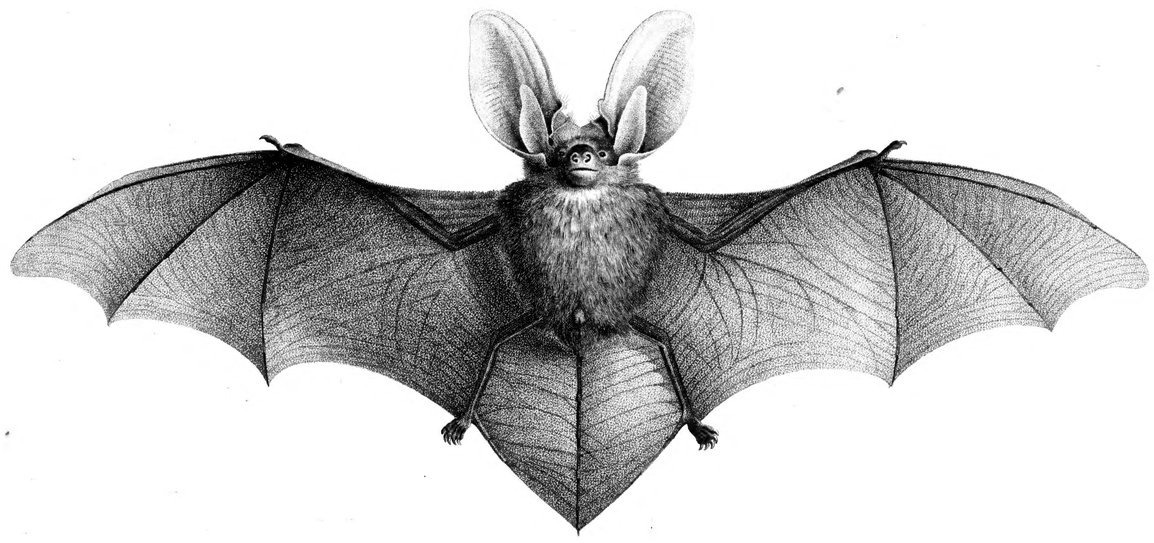

1′

2′

3′

CHAUVE-SOURIS D'ÉGYPTE.

1.2 *Bouquet Sc.t* 3 *Duhamel Sc.t*

1.1′ **RHINOLOPHE TRIDENT.** 2.2′ **NYCTINÔME D'ÉGYPTE.** 3.3′ **VESPERTILION OREILLARD** variété.

1

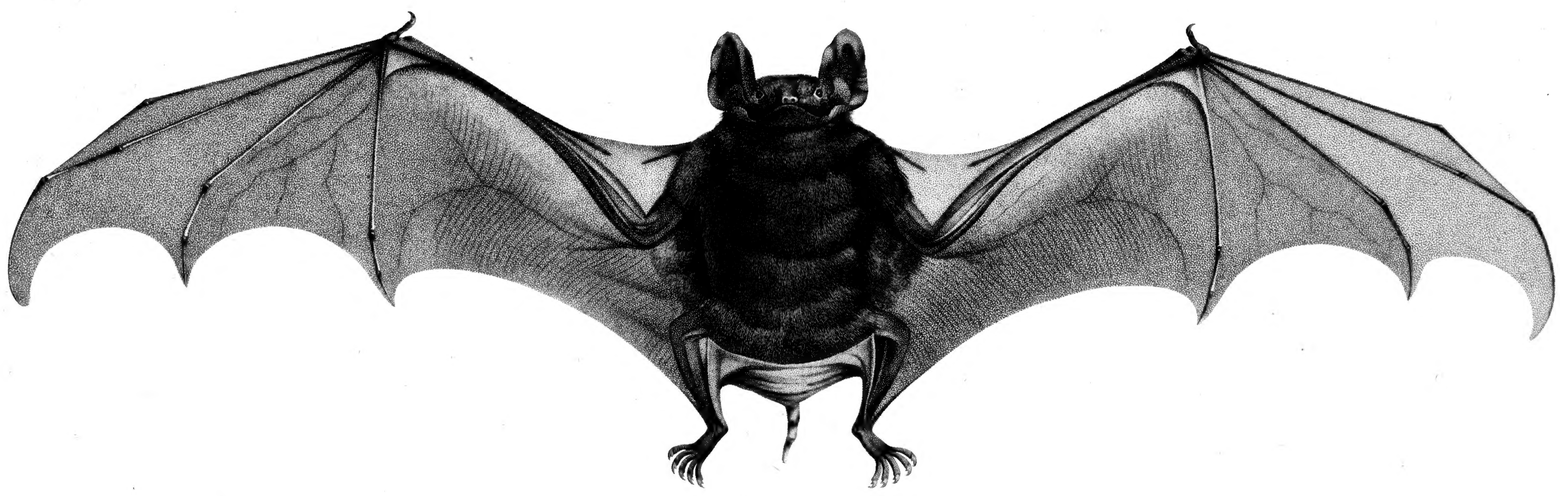

2

CHAUVE-SOURIS D'ÉGYPTE.

1 TAPHIEN PERFORÉ. 2 ROUSSETTE D'ÉGYPTE.

Bouquet Sc.

1 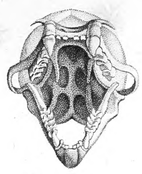

1′ 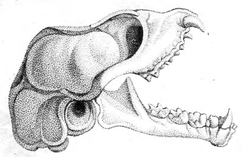

1″

2 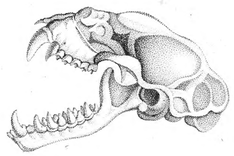

2′

2″ 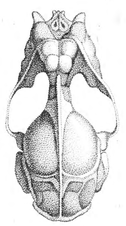

3

3′

3″

4 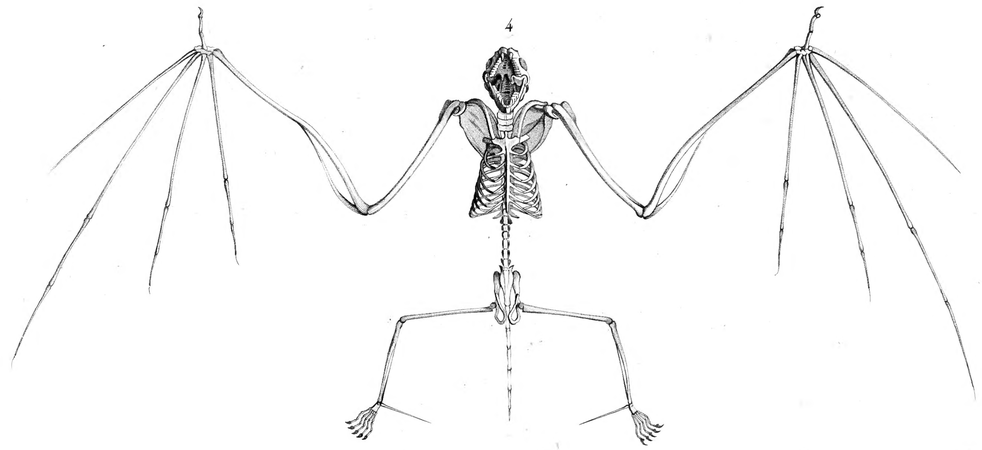

4′

4″

4‴ 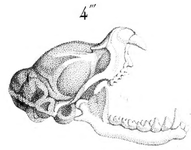

5

5′

5″ 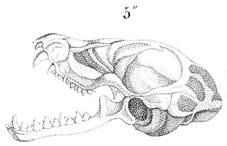

6 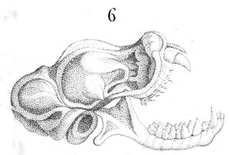

6′ 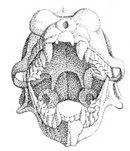

6″ 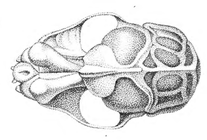

Bouquet Sc.

CHAUVE-SOURIS D'ÉGYPTE. Ostéologie.

1,1′,1″ NYCTÈRE DE LA THÉBAÏDE. 2,2′,2″ RHINOLOPHE TRIDENT. 3,3′,3″ NYCTINÔME D'ÉGYPTE. 4,4′,4″,4‴ TAPHIEN PERFORÉ. 5,5′,5″ VESPERTILION PIPISTRELLE. 6 TAPHIEN FILET.

1

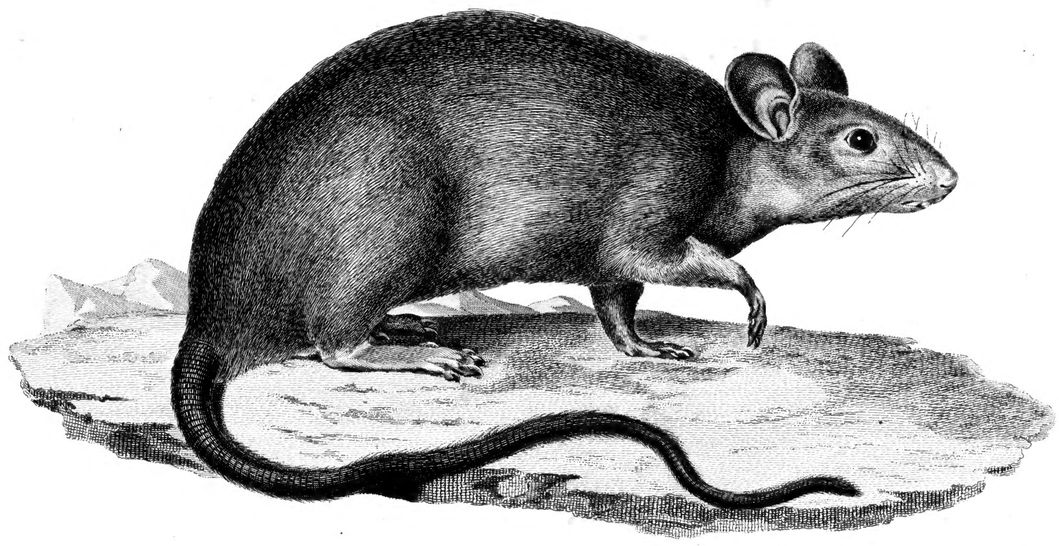

2

3

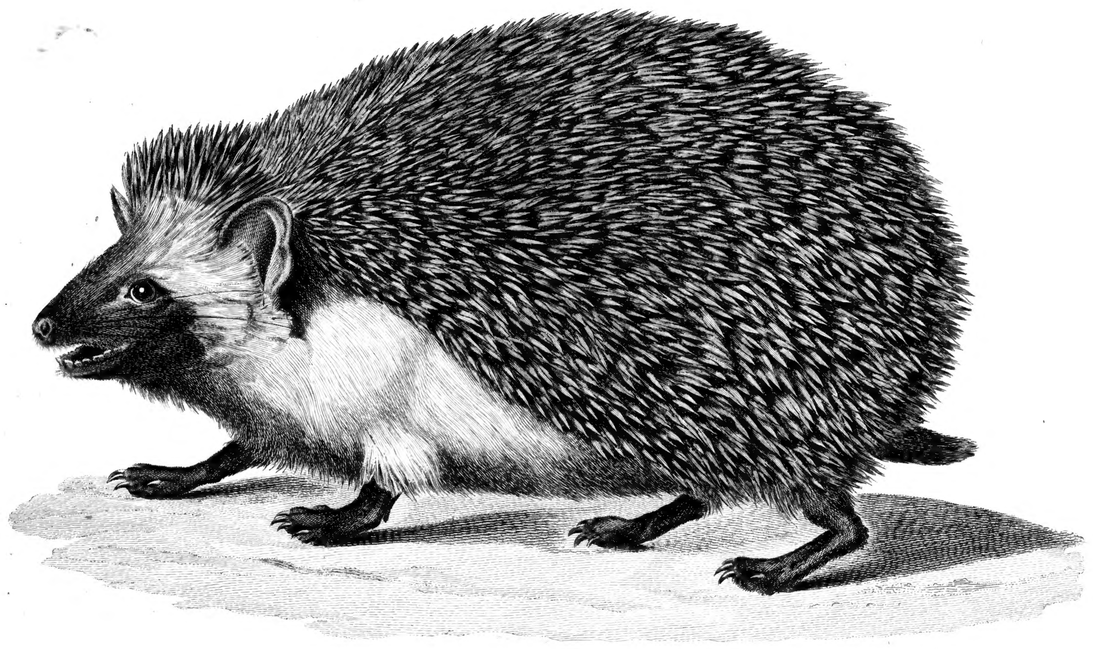

1 RAT D'ALEXANDRIE. 2 ECHIMIS D'ÉGYPTE. 3 HÉRISSON OREILLARD.

Biosse Sc.t

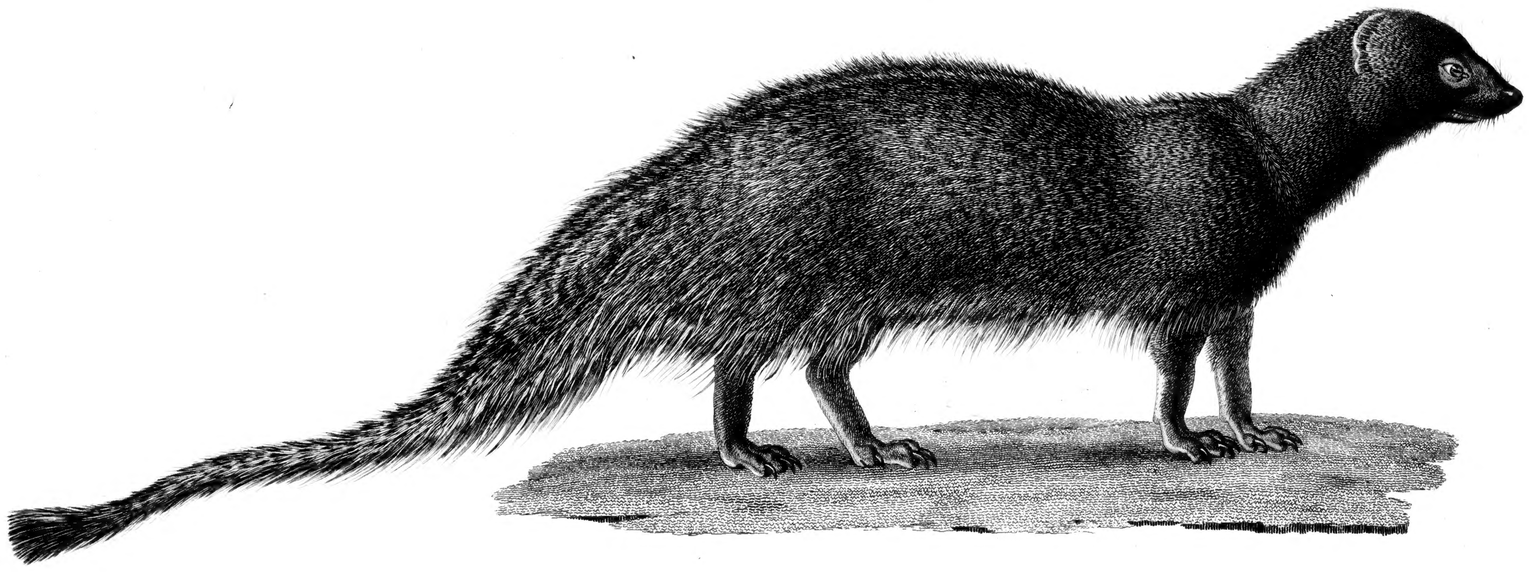

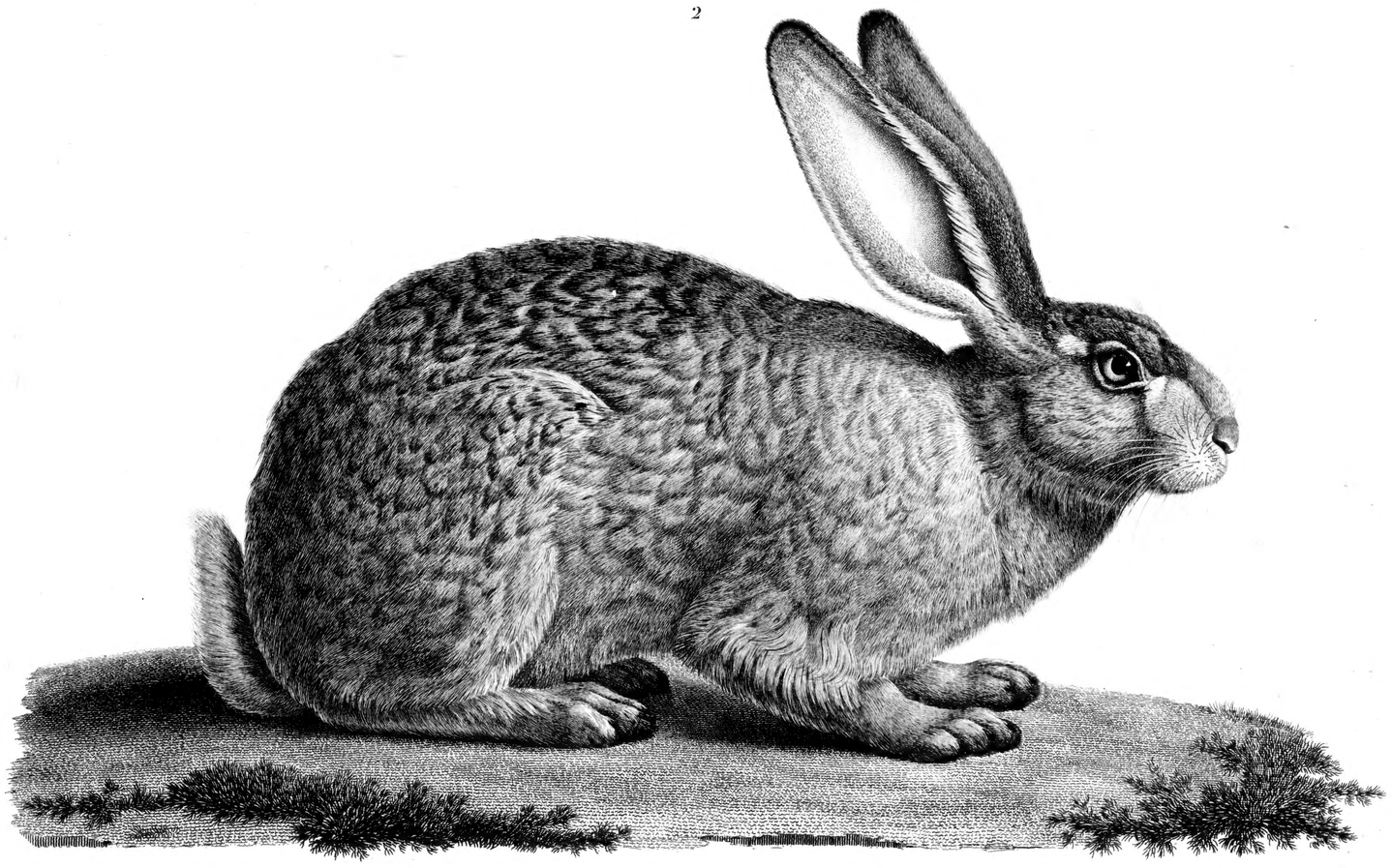

1 MANGOUSTE ICHNEUMON. 2 LIÈVRE D'ÉGYPTE.

Bouquet Sc.r

1

2

Charles Sc.t

1 BELIER A LARGE QUEUE. 2 MOUFFLON A MANCHETTES.

1

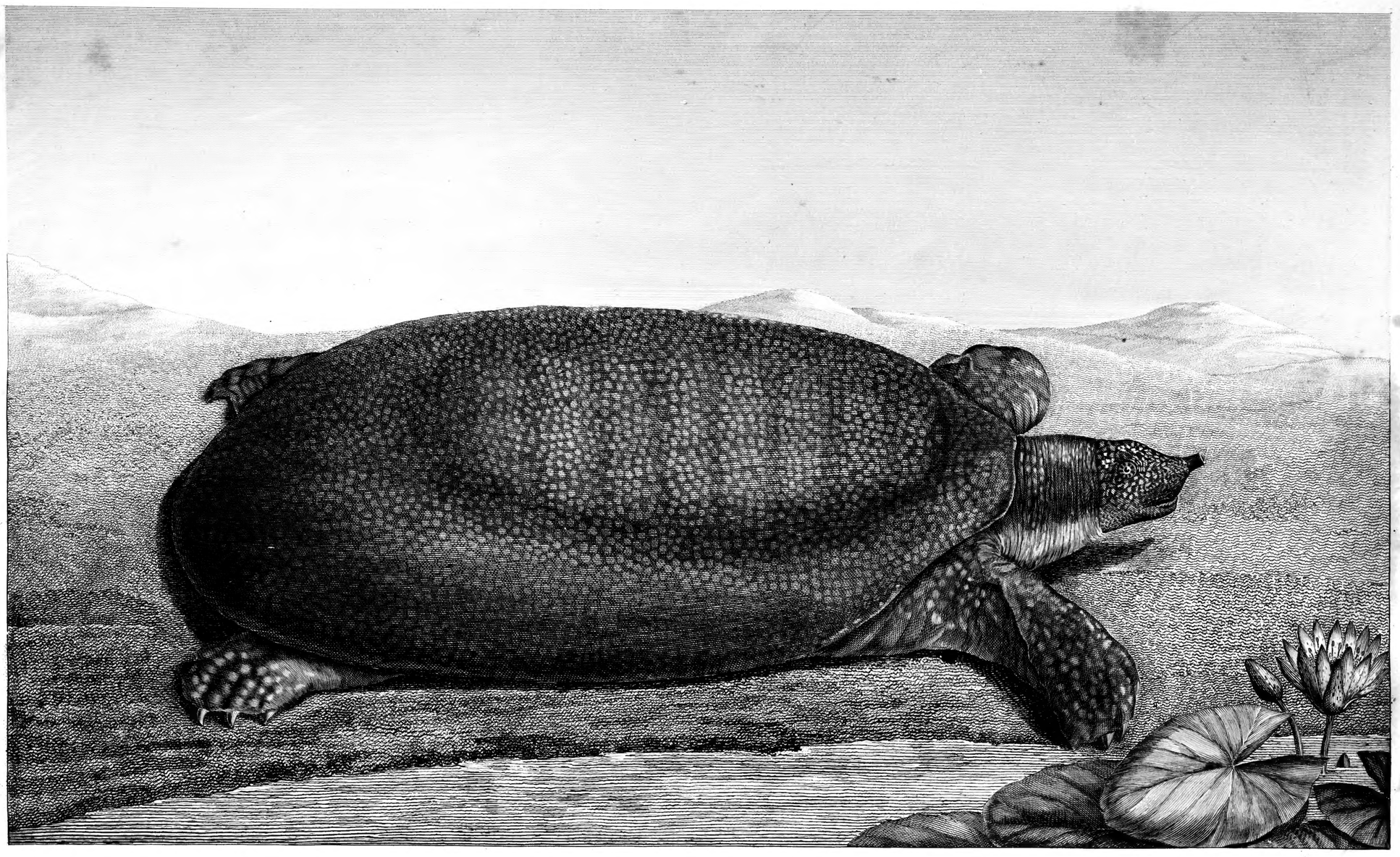

1'

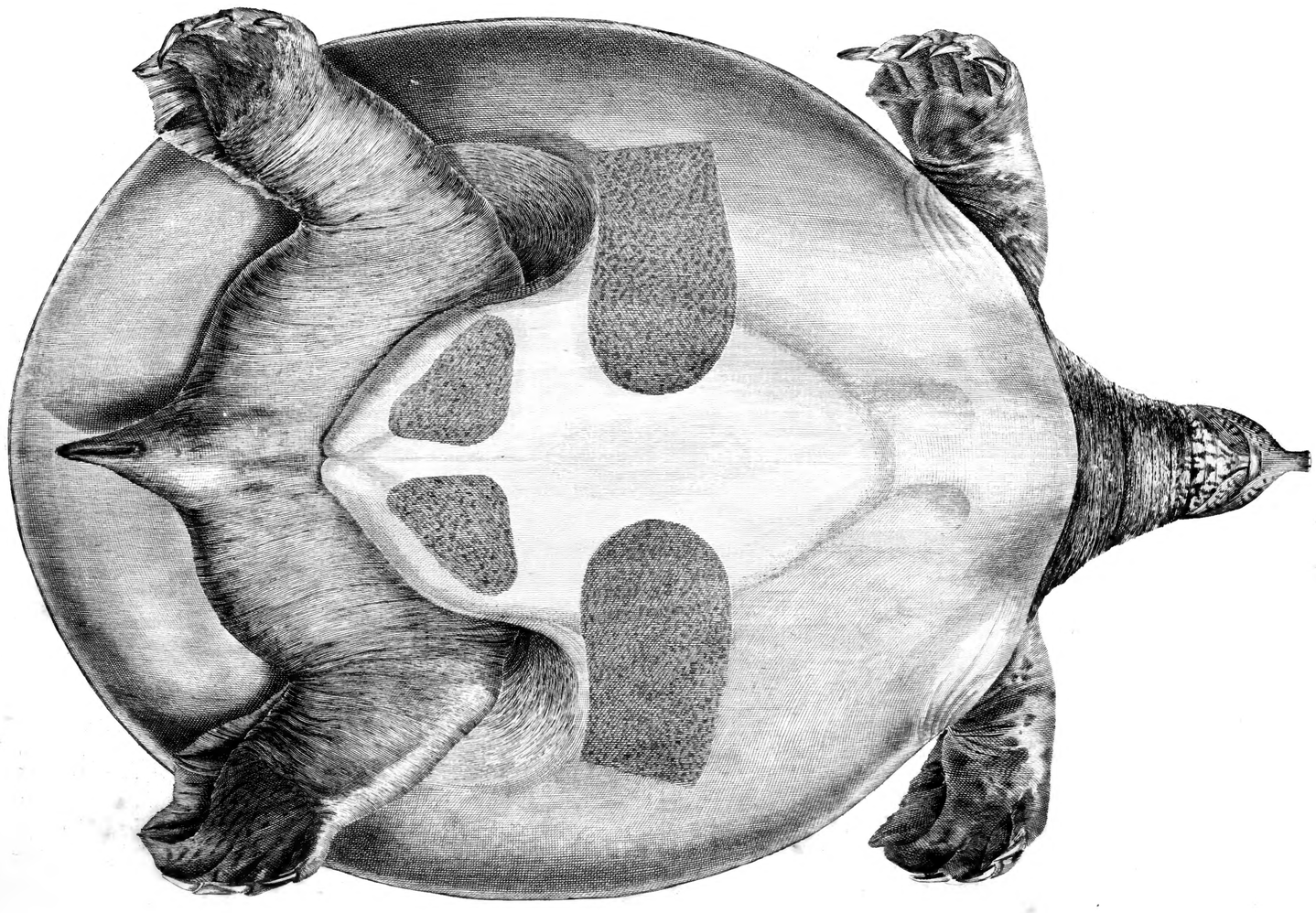

TRIONYX D'ÉGYPTE.

1. vu de côté. 1'. vu en dessous.

Bonvalet Sc.

1

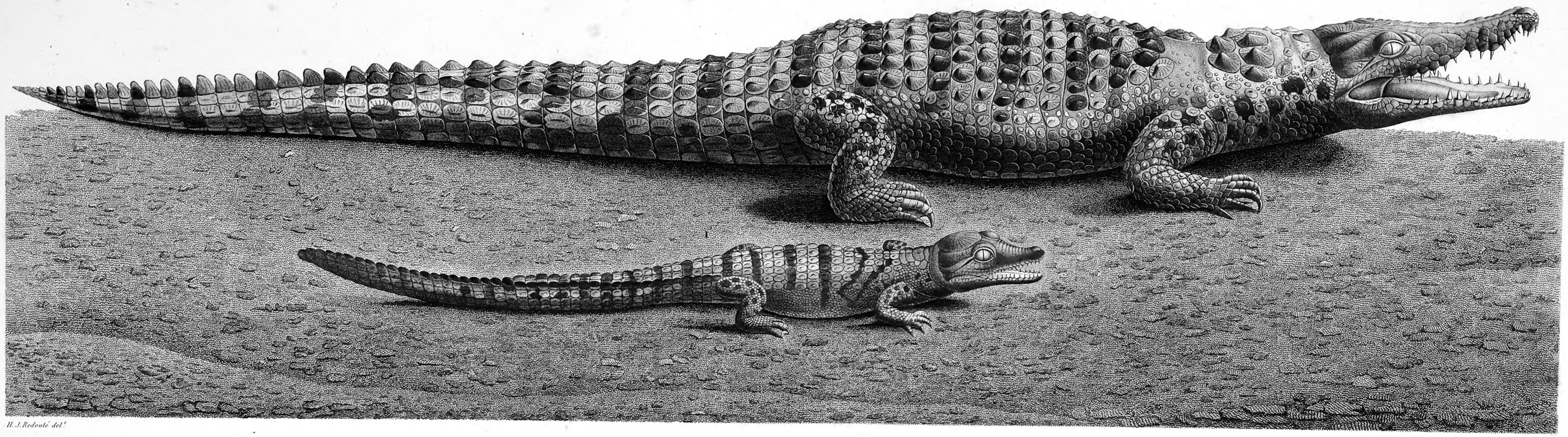

H. J. Redouté del.t

2

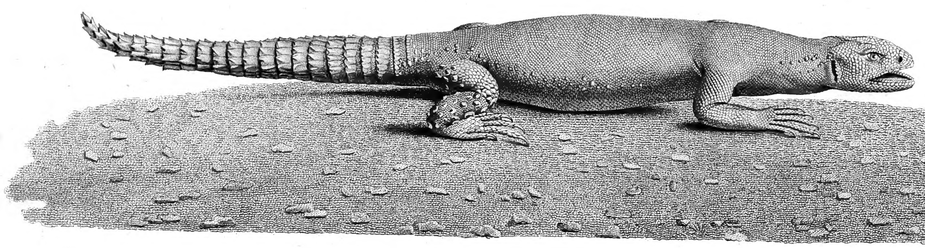

3

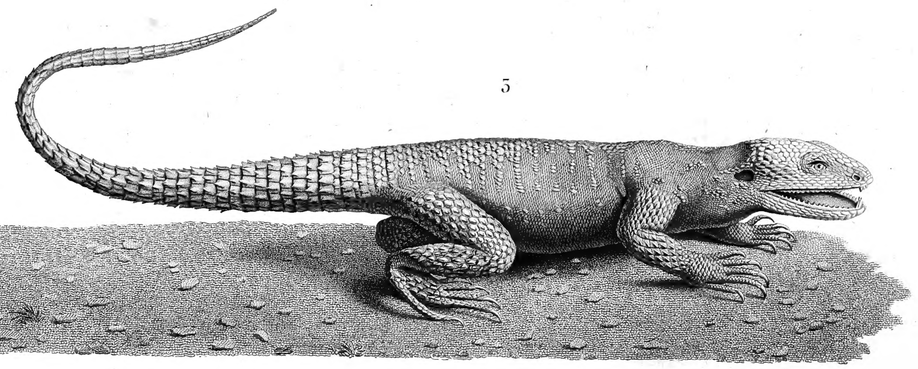

1 CROCODILE VULGAIRE. 1′ CROCODILE VULGAIRE jeune. 2 STELLION SPINIPÈDE. 3 STELLION DES ANCIENS.

Trocca, Sc.t

1 cinquième de la grandeur. 2 moitié de la grandeur. 3 grandeur naturelle.

1

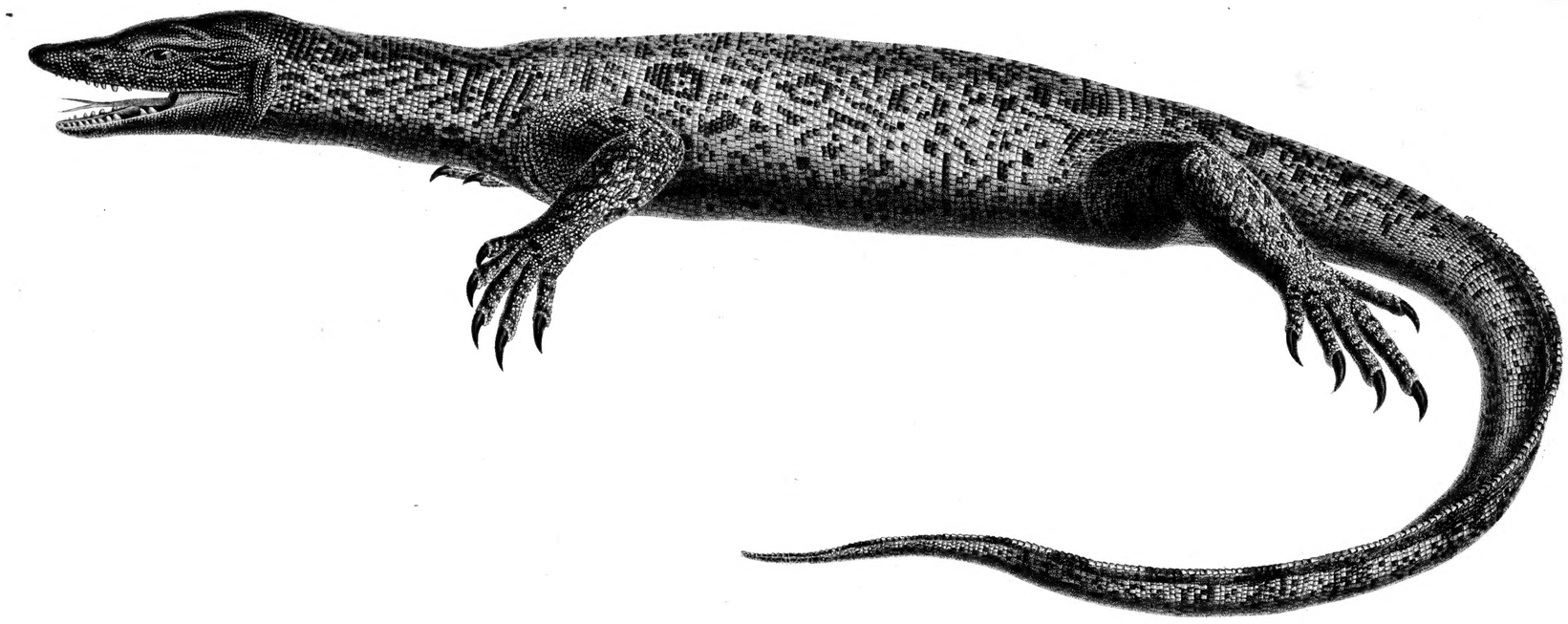

2

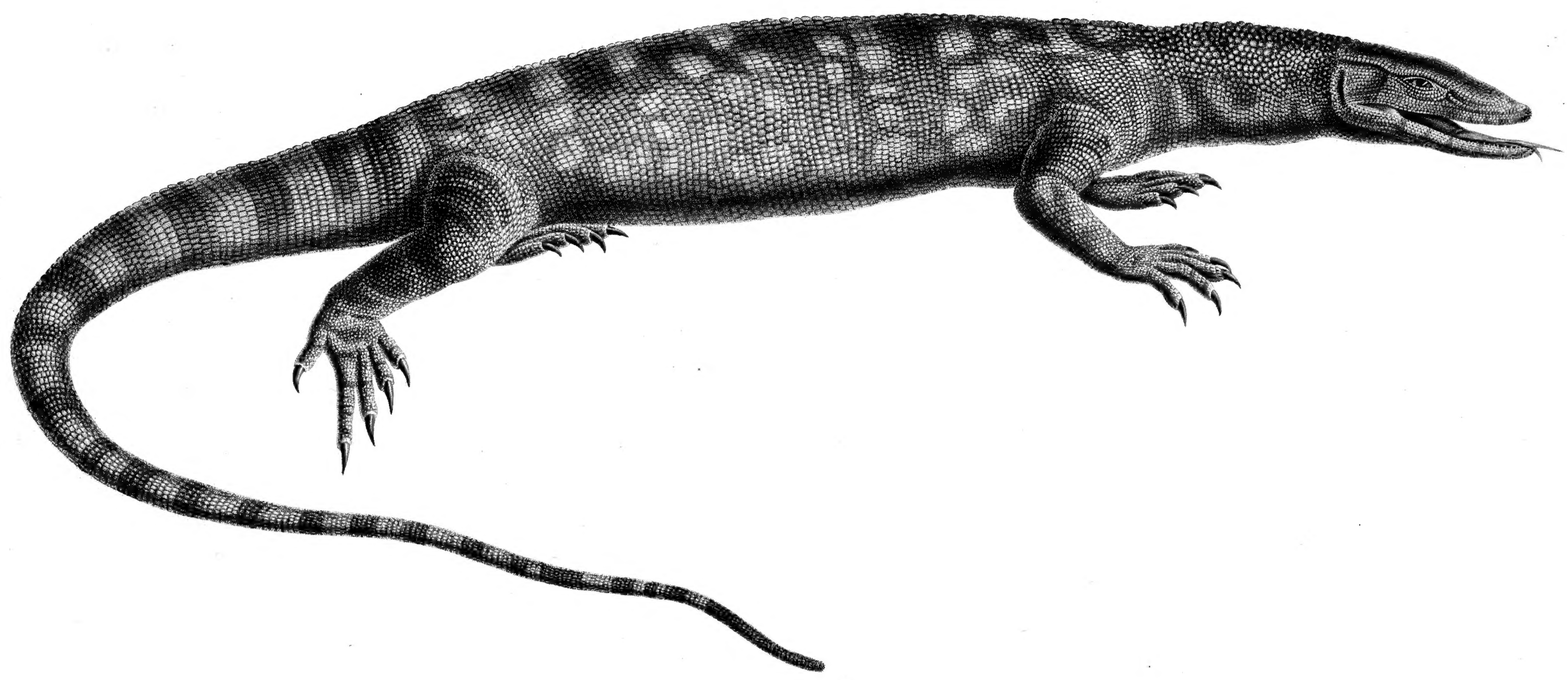

3

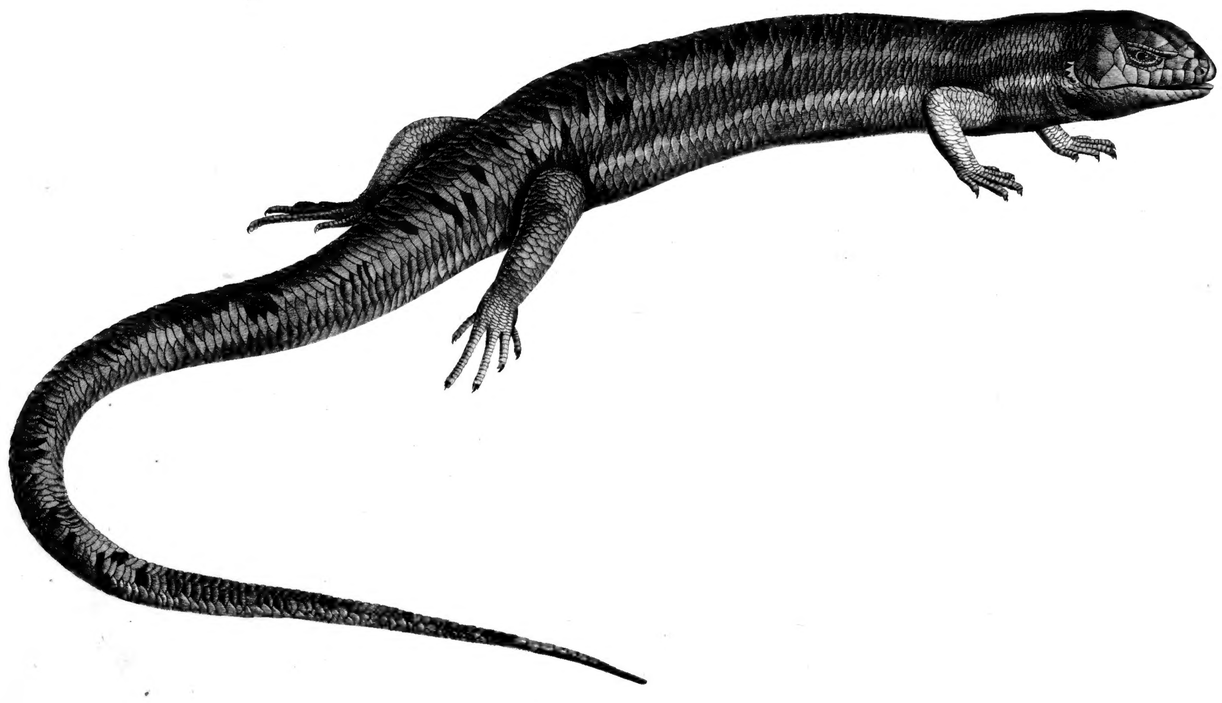

1 TUPINAMBIS DU NIL. 2 OUARAN DE FORSKAL. 3 ANOLIS GIGANTESQUE.

Bouquet Sc.t

1

2

3

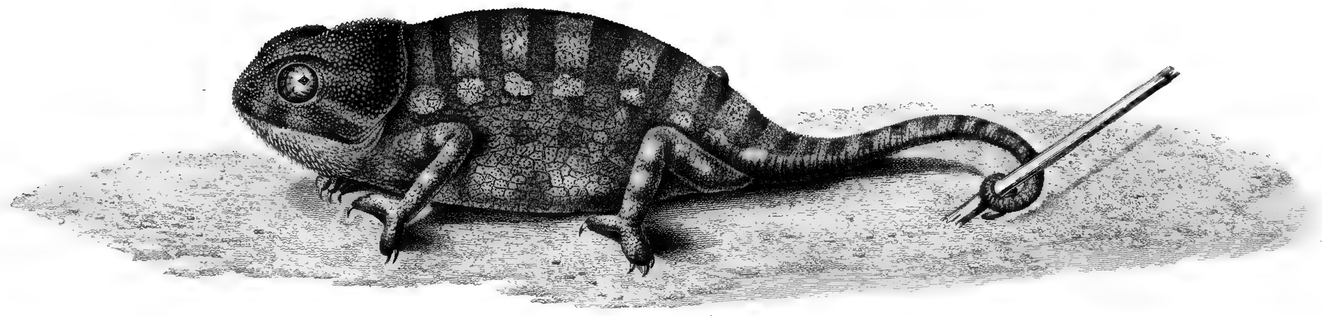

4

4′

10

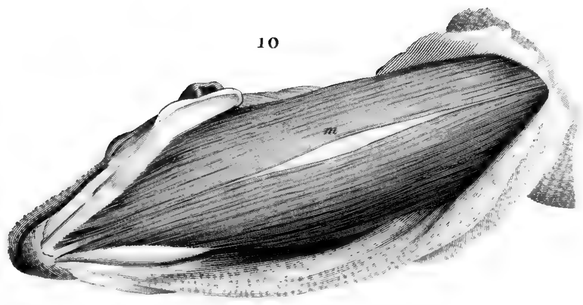

11

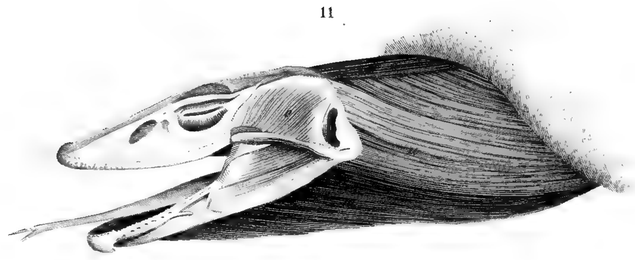

12

8

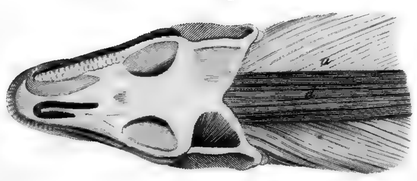

9

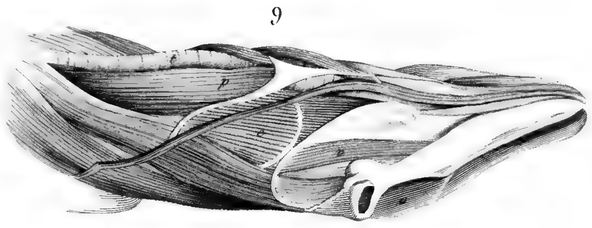

13

5

6

7

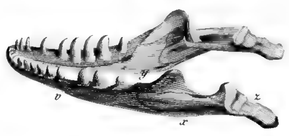

14

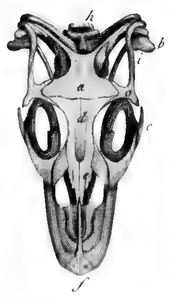

15

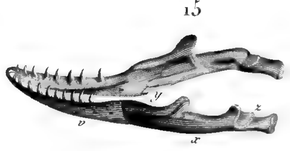

1 2. **GRENOUILLE PONCTUÉE.** 3. **CAMÉLÉON TRAPU.** 4 4′ **ANOLIS PAVÉ.** 5 . . . . . 13. **PARTIES ANATOMIQUES DES TUPINAMBIS DU NIL.** 14, 15 **CRÂNE DE L'OUARAN DE FORSKAL.**

Duhamel Sc.r

1

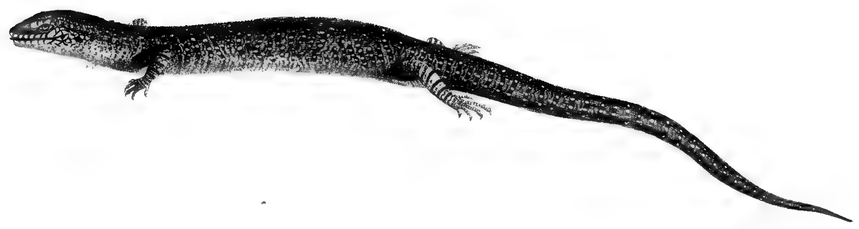

2

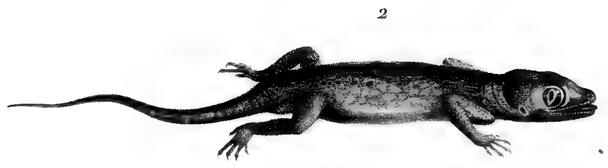

3

4

5

6

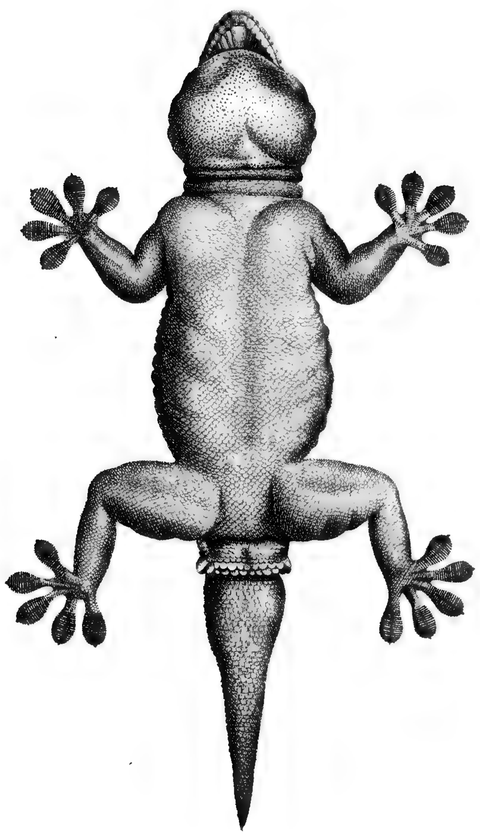

7

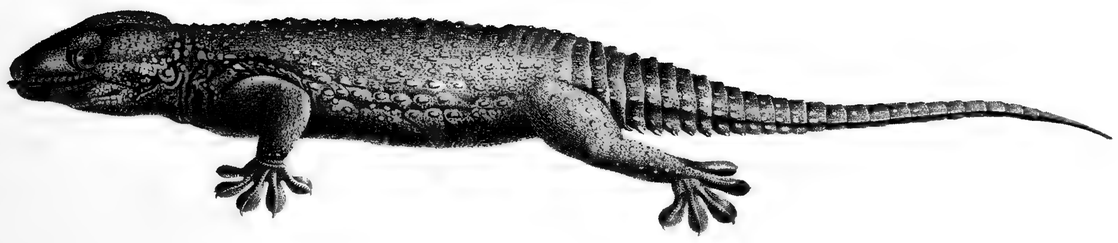

Bouquet Sc.

1 ANOLIS MARBRÉ. 2 AGAME PONCTUÉ. 3.4 AGAME VARIABLE. 5 GECKO LOBÉ. 6 GECKO ANNULAIRE.
7 VARIÉTÉ DU GECKO ANNULAIRE.

1

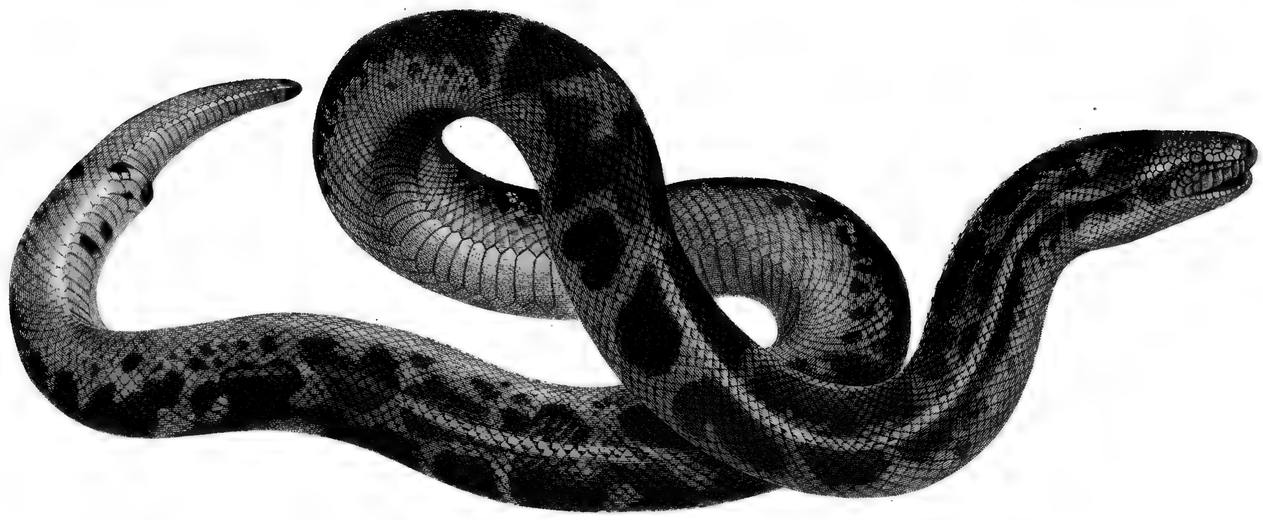

2

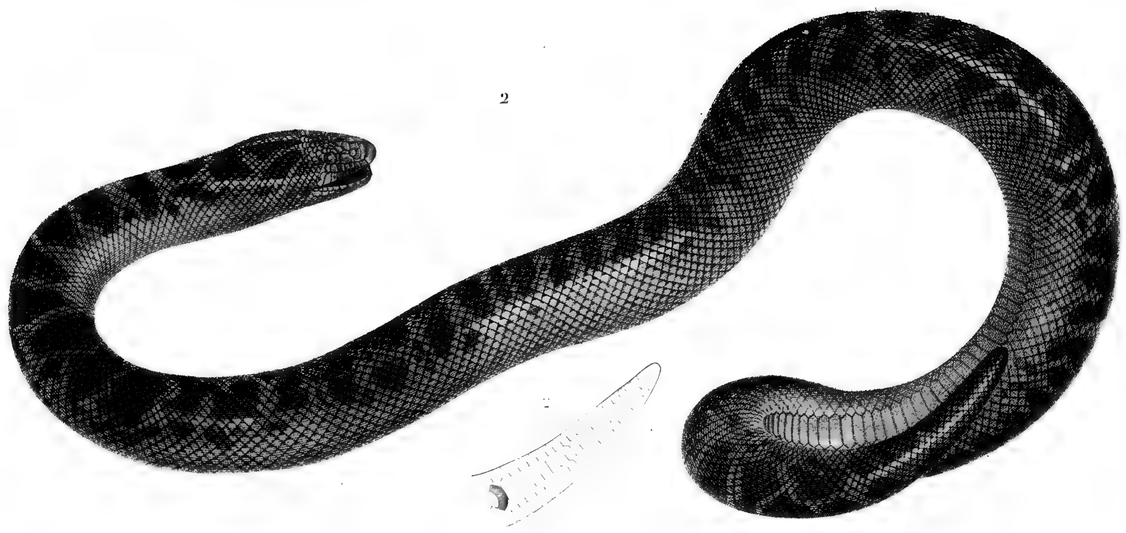

3

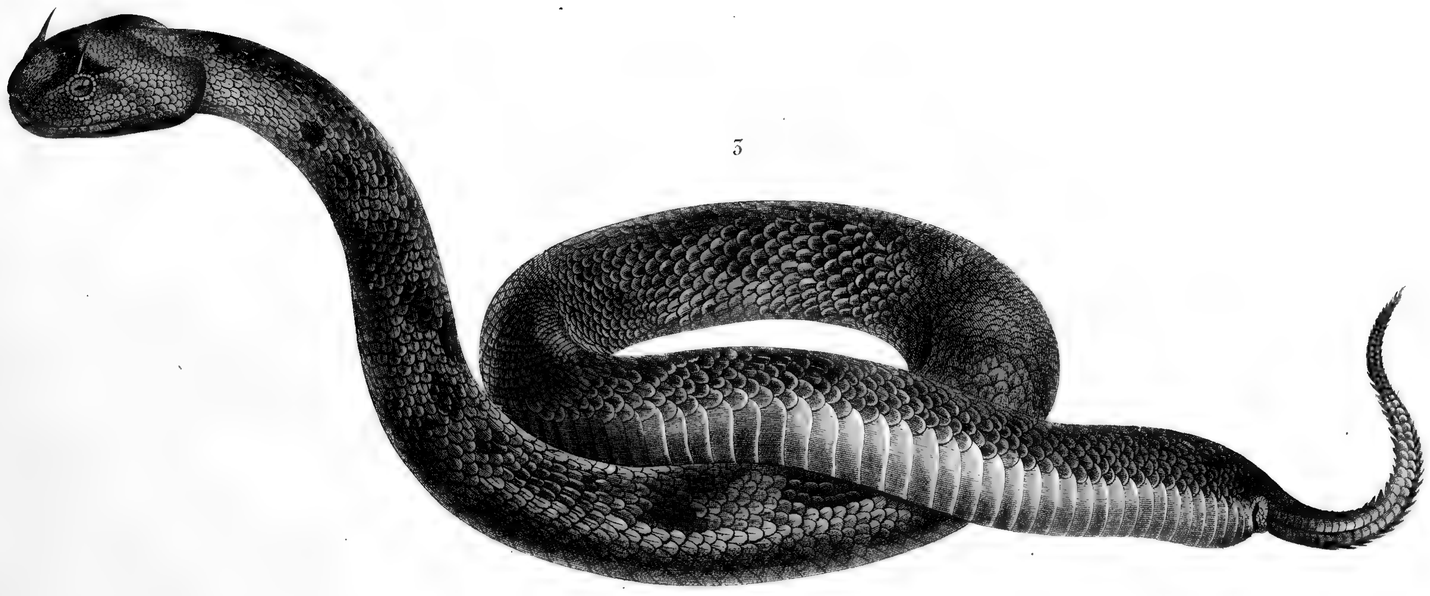

Bouquet Sc.t

1. ERYX DE LA THÉBAÏDE. 2. ERYX DU DELTA. 3. VIPÈRE CÉRASTE.

1

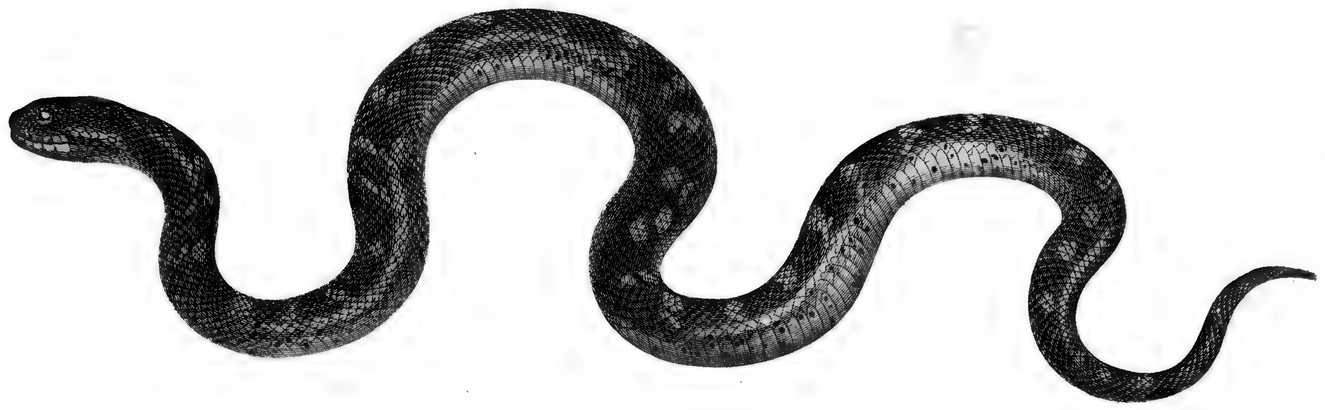

3

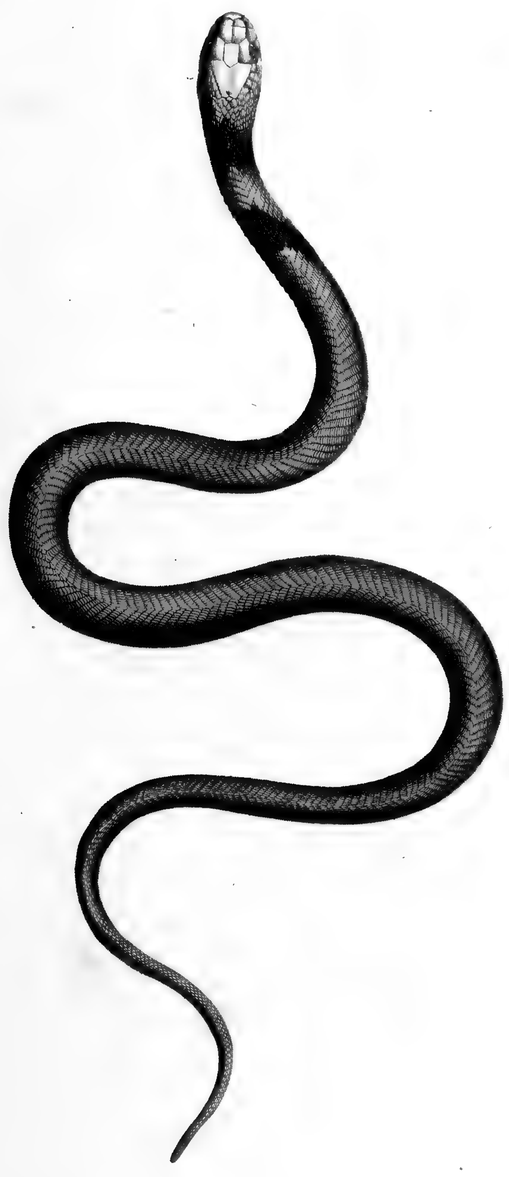

6

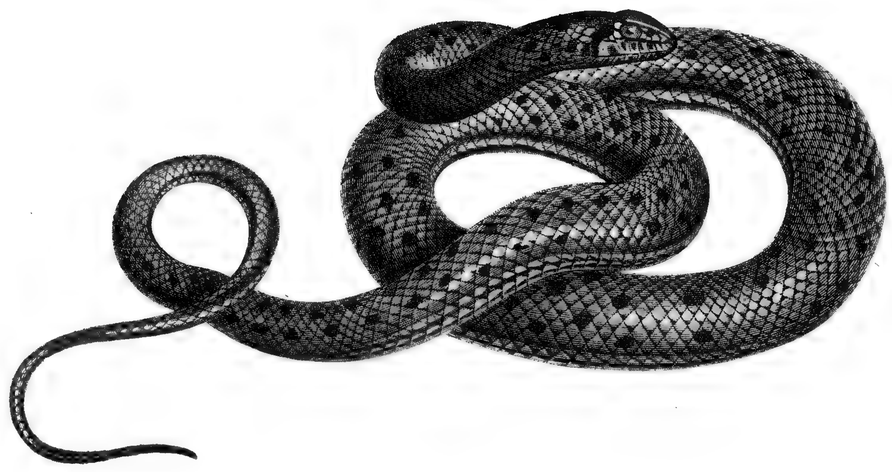

4

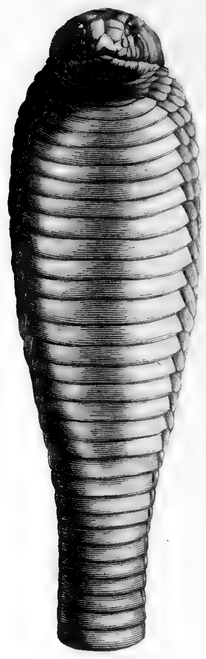

5

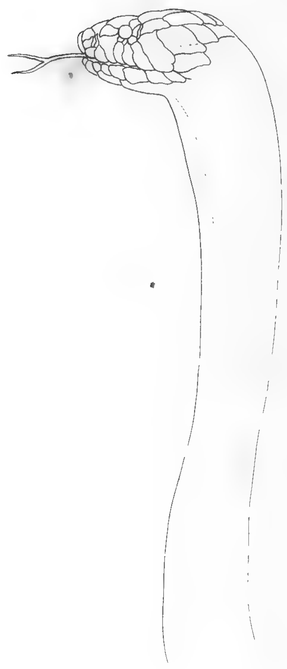

2

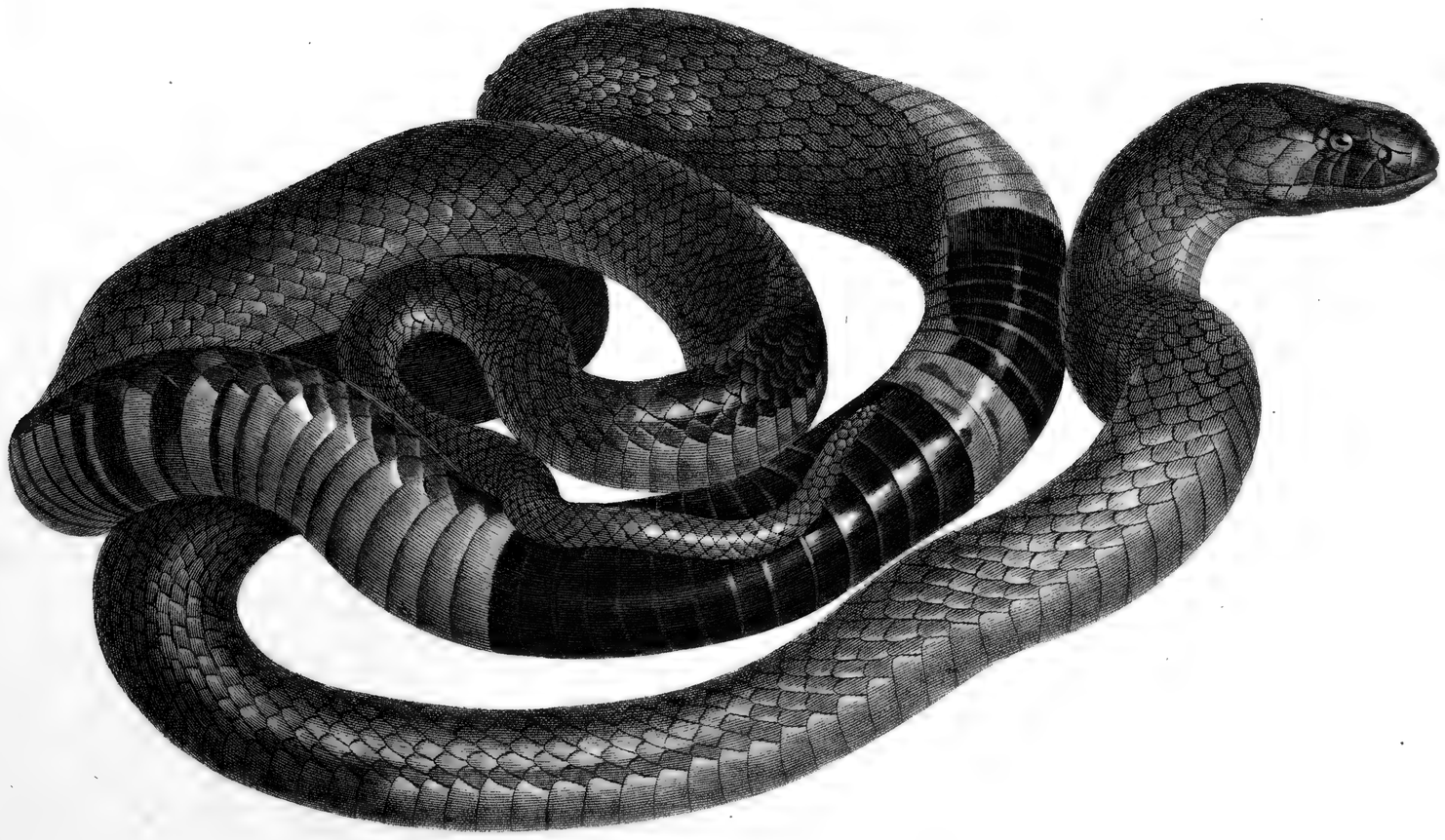

3.4.5 Duhamel Sc.t 1.2.6 Bouquet Sc.t

1 **VIPÈRE DES PYRAMIDES.** 2 **VIPÈRE HAJÉ** adulte. 3 **VIPÈRE HAJÉ** jeune.

4.5 **PARTIES DE LA VIPÈRE HAJÉ.** 6 **COULEUVRE MAILLÉE.**

1

1′

2

2′

3

3′

4

4′

Tavernier Sc.t

1.1′ COULEUVRE AUX RAIES PARALLÈLES. 2.2′ COULEUVRE A BOUQUETS. 3.3′ COULEUVRE À CAPUCHON. 4.4′ COULEUVRE OREILLARD.

z H.J. Redouté del.t

1 BOERHAAVIA REPENS.

2 SALICORNIA STROBILACEA.

Plée Sc.t

1

2

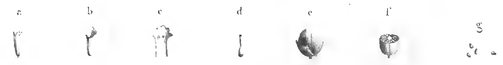

1 UTRICULARIA INFLEXA. 2 PEPLIDIUM HUMIFUSUM.

3

3 CYPERUS DIVES.

Plée Sc!

1

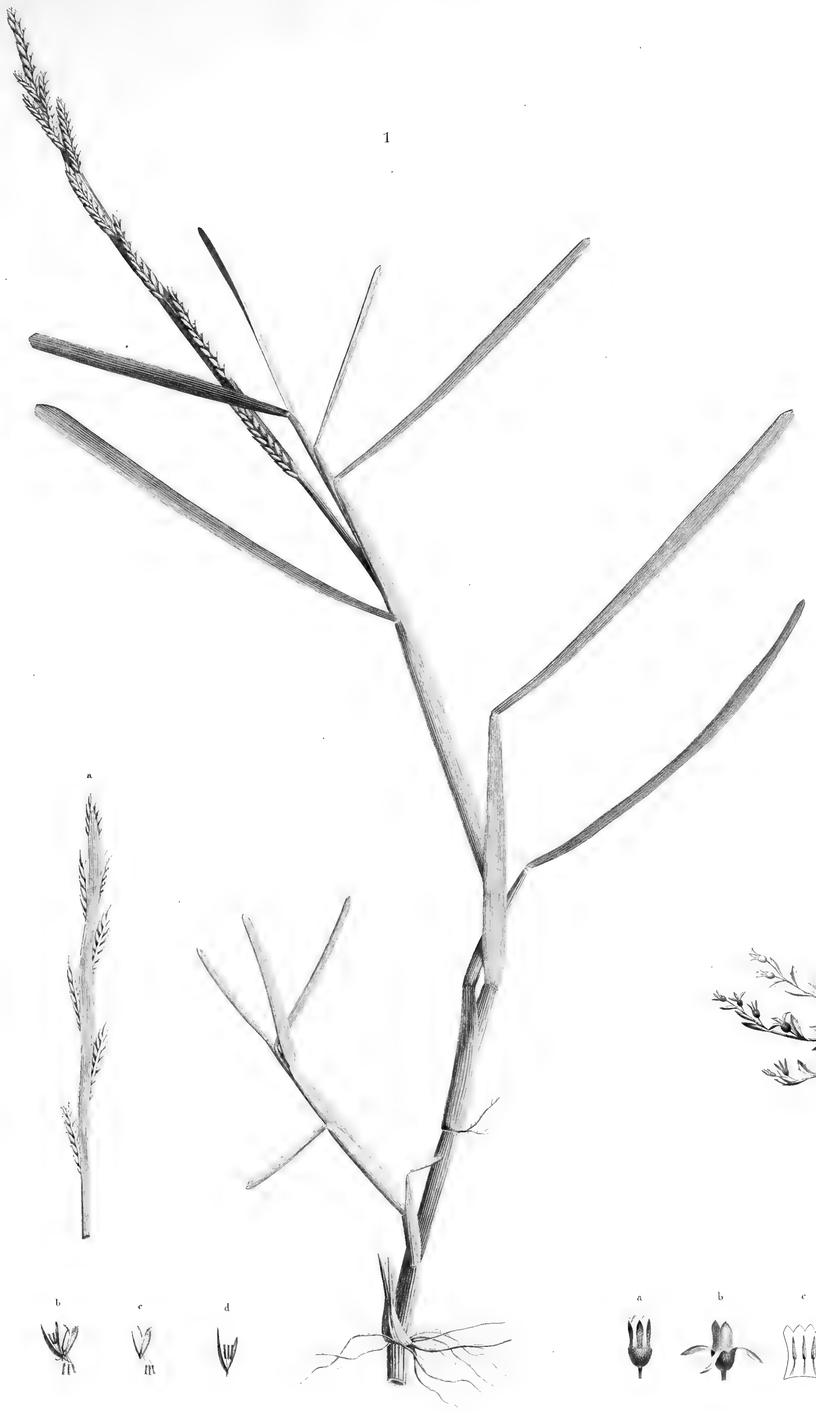

1 PANICUM OBTUSIFOLIUM.

2

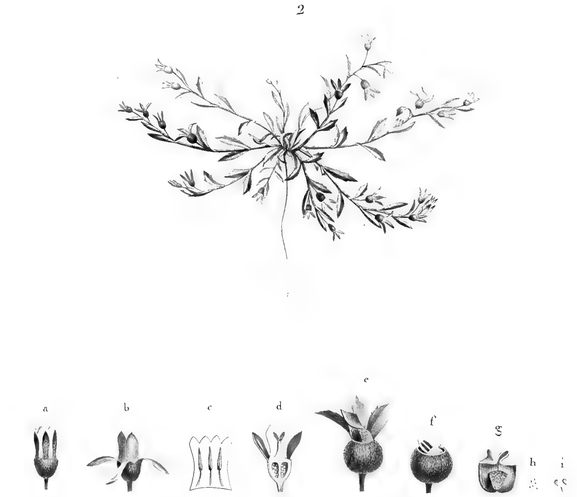

2 CERVICINA CAMPANULOIDES.

3

3 CYPERUS PROTRACTUS.

Plée Sc.

1

1. ISOLEPIS UNINODIS.

2

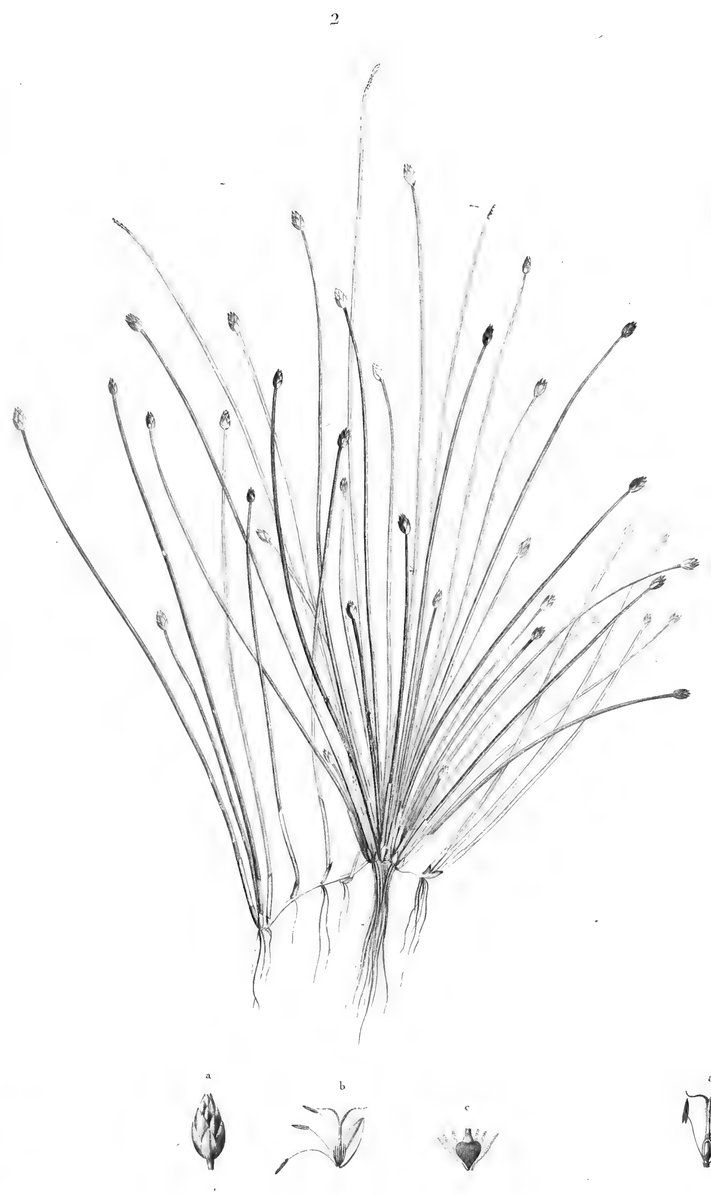

2. SCIRPUS CADUCUS.

3

3. FIMBRISTYLIS FERRUGINEUM.

Macrel Sc.

H.N. Botanique *par M. Delile*

Pl. 7.

1.1′ SCIRPUS FIMBRISETUS.

2.2′ ANDROPOGON ANNULATUM.

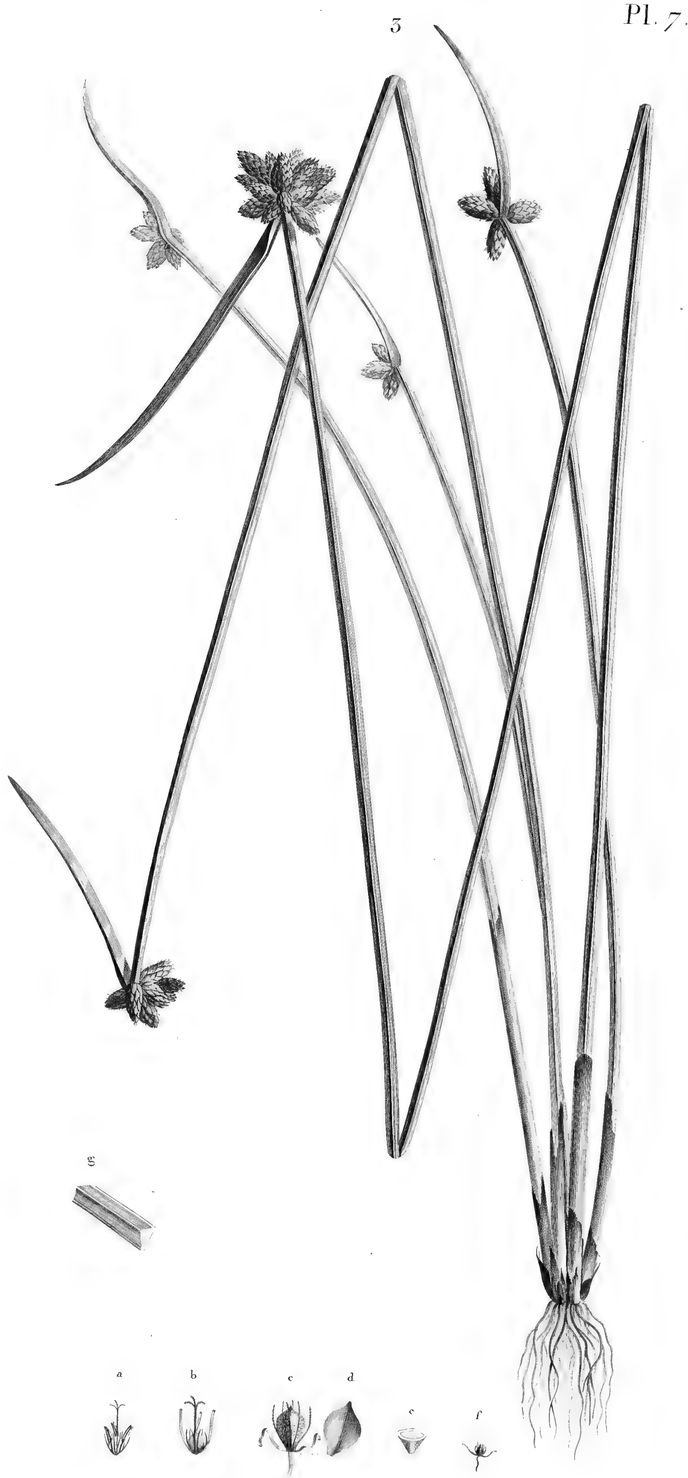

3. SCIRPUS MUCRONATUS.

Macret Sc.

H. N. Botanique *par M. Dedile.*

Pl. 8.

1. PENNISETUM DICHOTOMUM.

2. ANDROPOGON FOVEOLATUM.

3. PENNISETUM TYPHOIDEUM.

Sellier pere Sc.

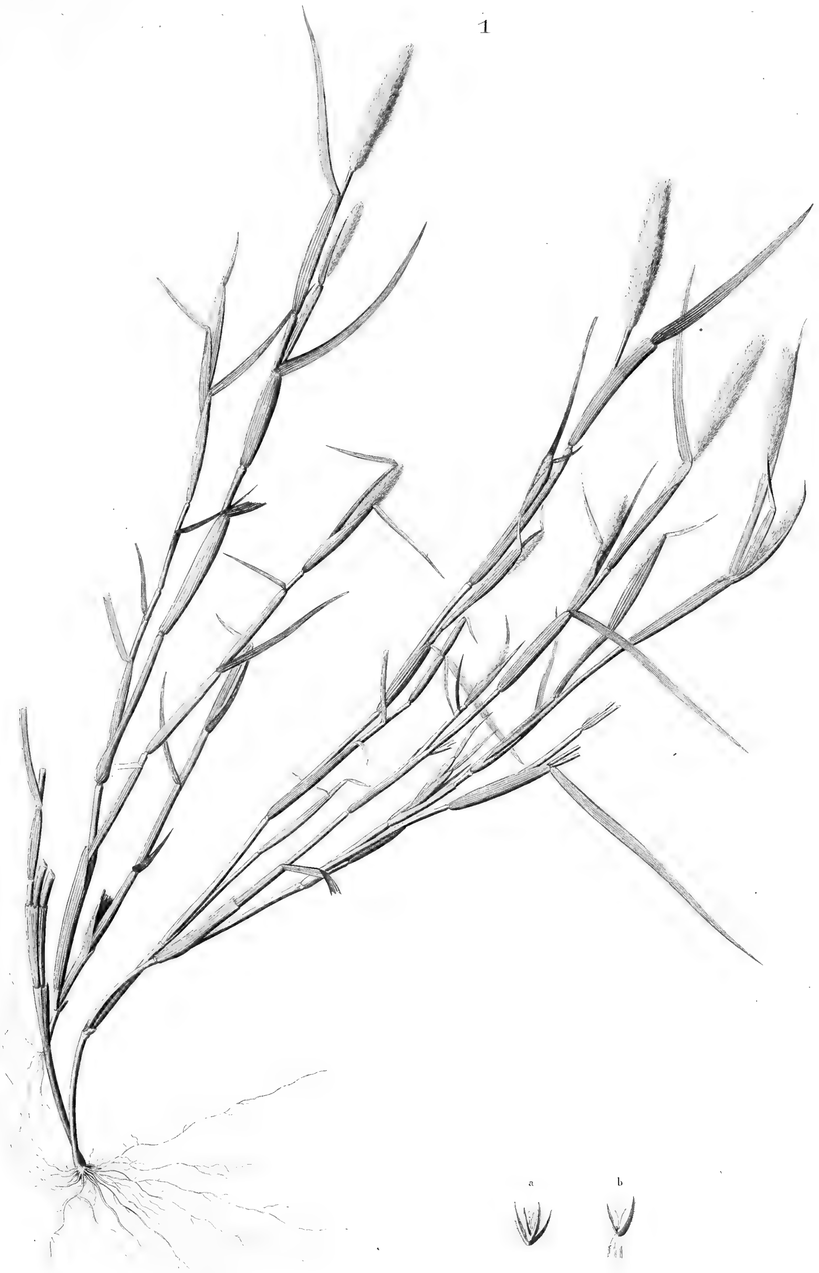

1 CRYPSIS ALOPECUROIDES.

2 PANICUM TURGIDUM.

1 AGROSTIS SPICATA. 2 POA ÆGYPTIACA. 3 POA CYNOSUROIDES.

1. Duhamel Sc.t 2.3. Plée Sc.t

1. FESTUCA FUSCA

2. BROMUS RUBENS

3. DINÆBA ÆGYPTIACA

Plée Sc.

1

1 AVENA ARUNDINACEA.

2

2 AVENA FORSKALII.

3

3 TRISETARIA LINEARIS.

Plée Sc.

1

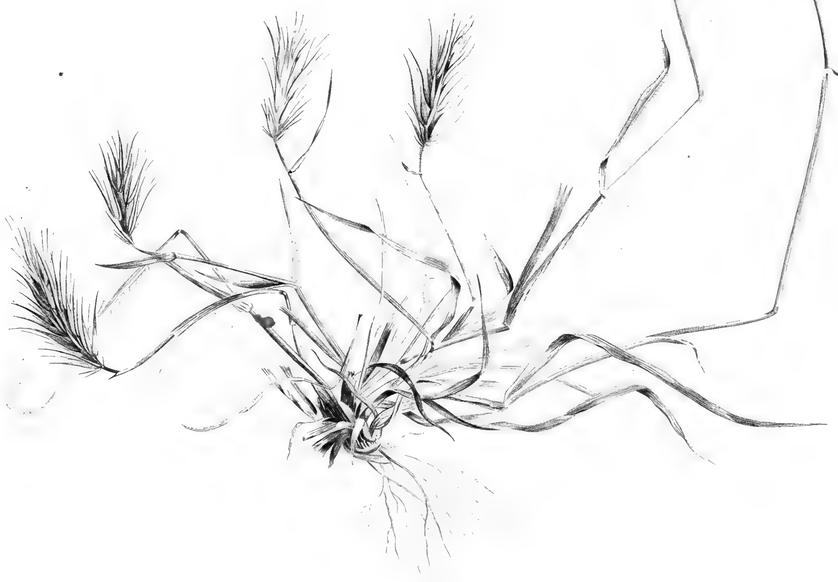

1 ELYMUS GENICULATUS.

2

2 ARISTIDA OBTUSA.

3

3 ARISTIDA CILIATA.

Guyard fils Sc.

1

1 ROTTBOLLIA HIRSUTA.

2

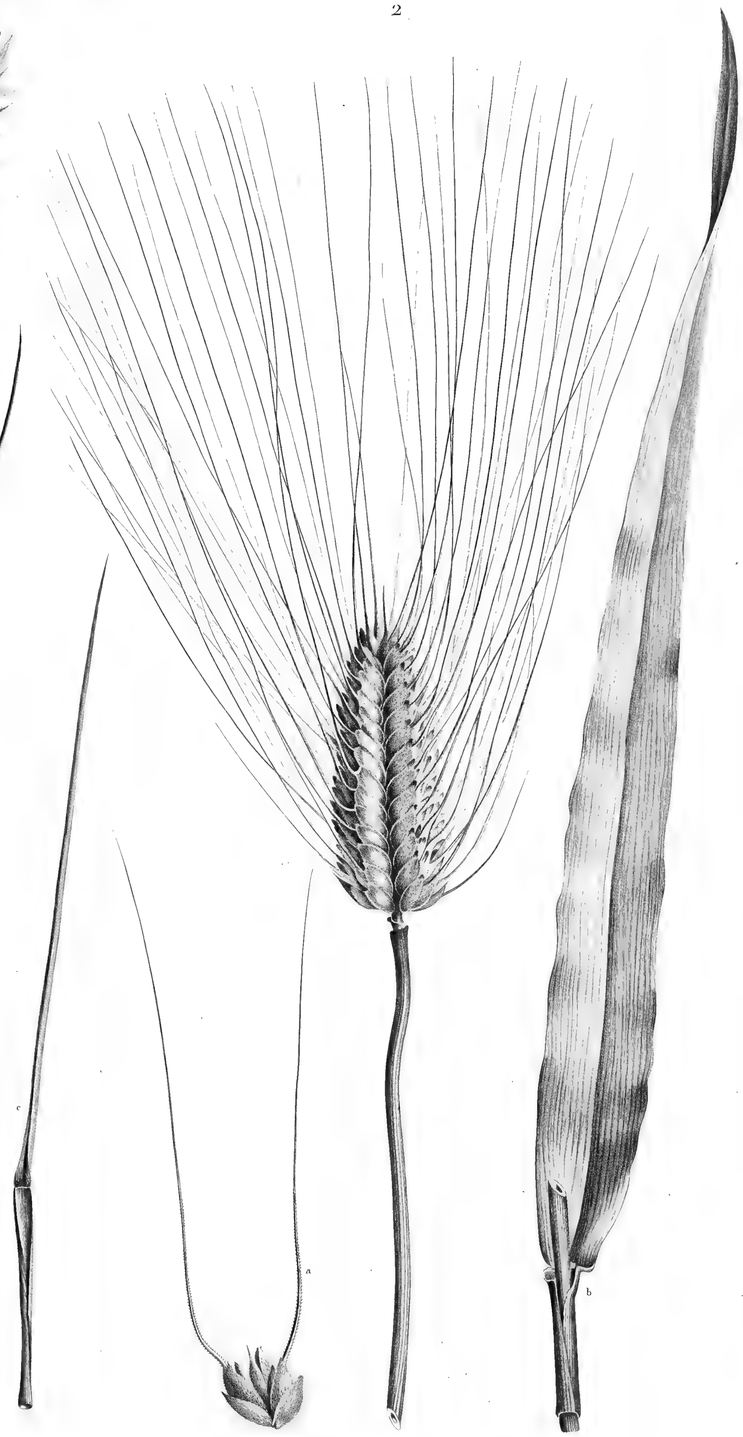

2 TRITICUM SATIVUM. Turgidum.

3

3 TRITICUM SATIVUM. Pyramidale.

Plée Sc.

1

1 TRITICUM BICORNE.

2

2 AMMANNIA AURICULATA.

3

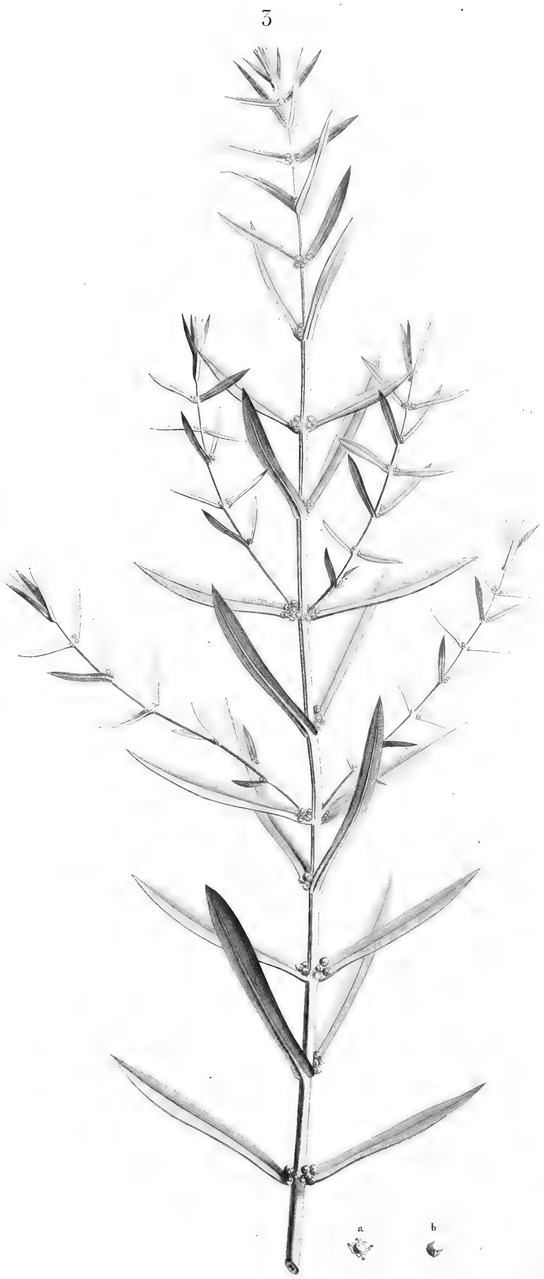

3 AMMANNIA ÆGYPTIACA.

Plée Sc.

1

1 HELIOTROPIUM LINEATUM .

2

2 LITHOSPERMUM CALLOSUM .

3

3 ECHIUM LONGIFOLIUM .

Goulet Sc.

1. ECHIUM PROSTRATUM.

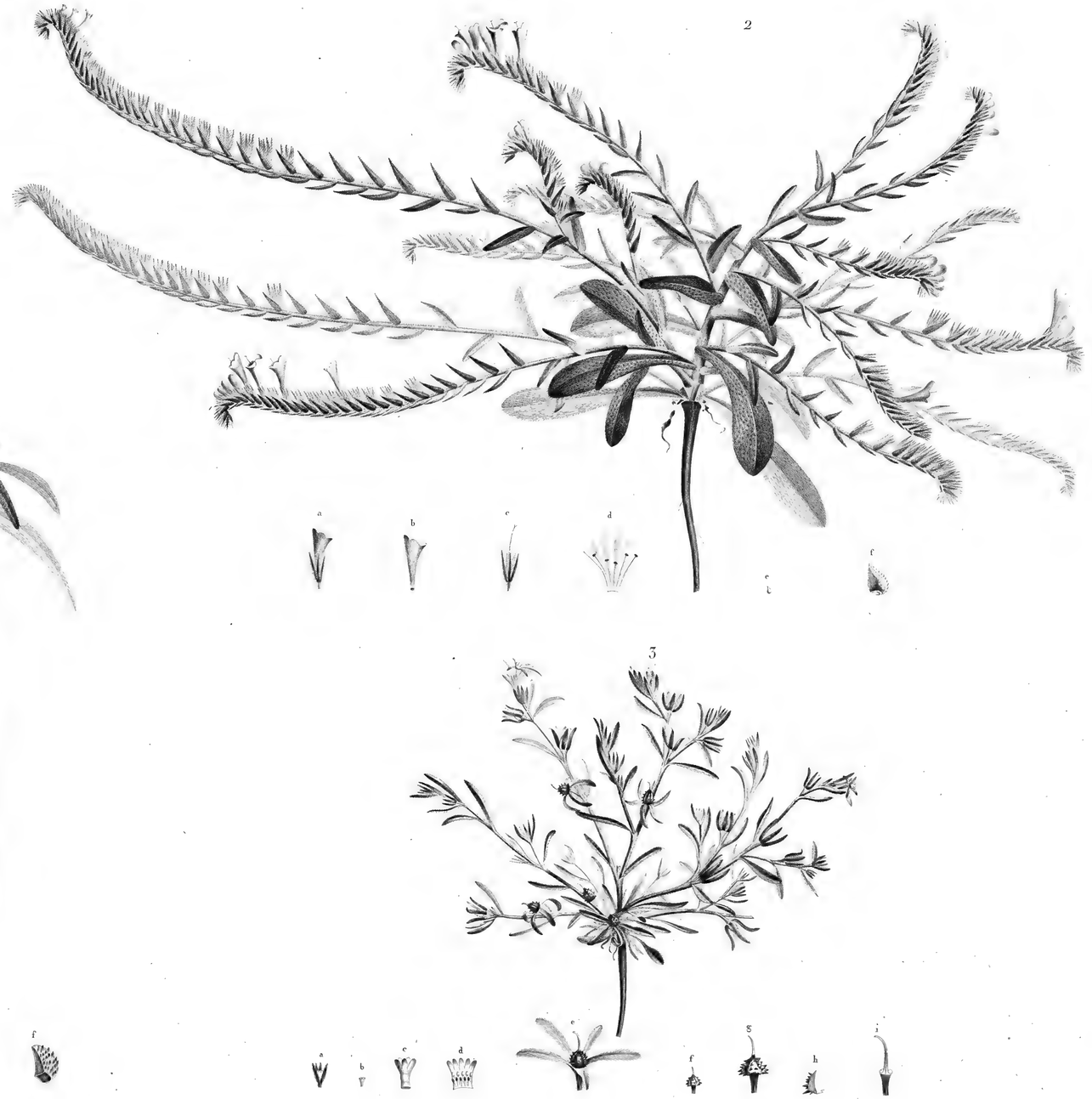

2. ECHIUM SETOSUM. 3. ANCHUSA SPINOCARPOS.

Plée Sculp.

1 PARONYCHIA ARABICA.

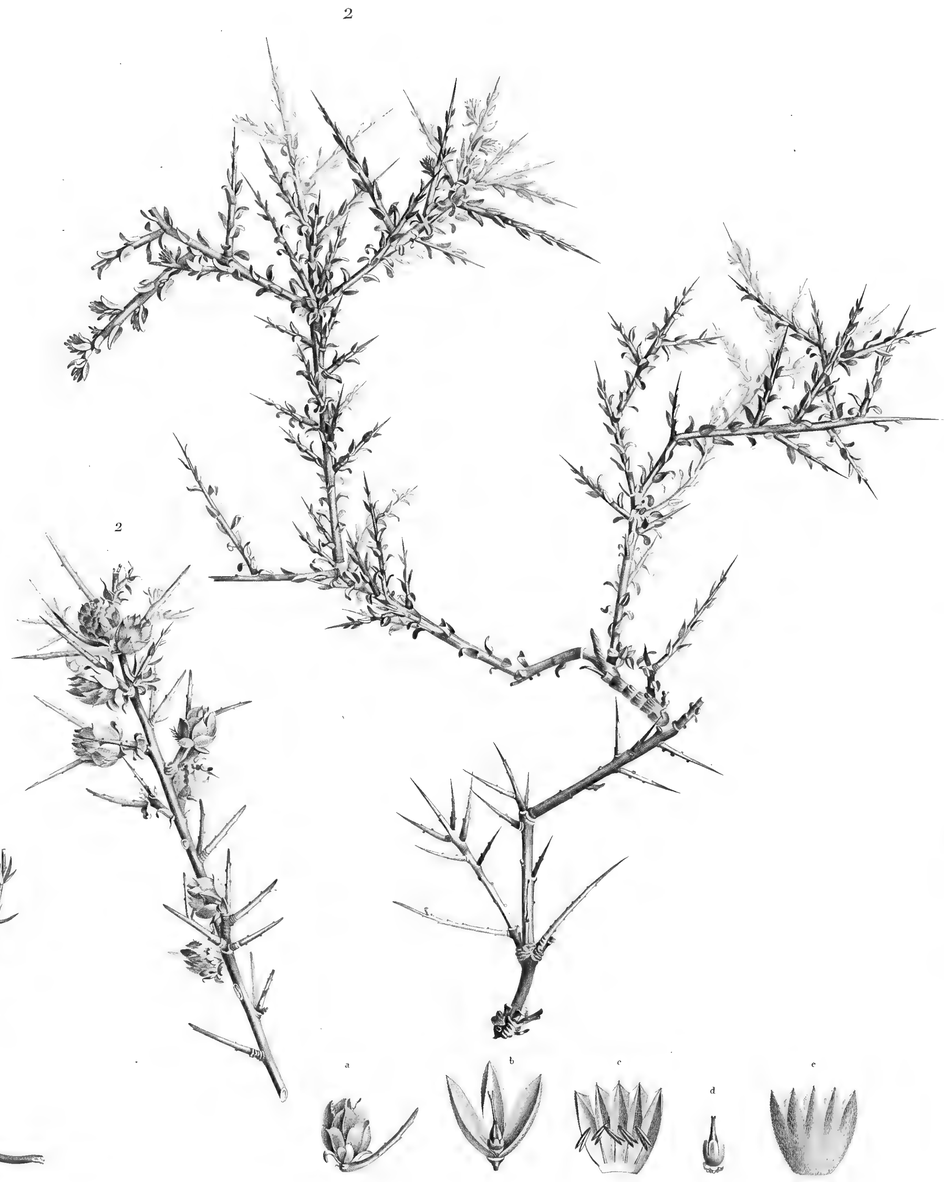

2.2' CONVOLVULUS ARMATUS.

3 CONVOLVULUS FORSKALII.

Plée Sc.

1

a b c

1. CORDIA MYXA *en Fruit.*

2

a b c d

2. CORDIA MYXA *en Fleur.*

3

a b c d e

3. ECHIUM RAWOLFII.

Sellier père Sc.t

1

2

3

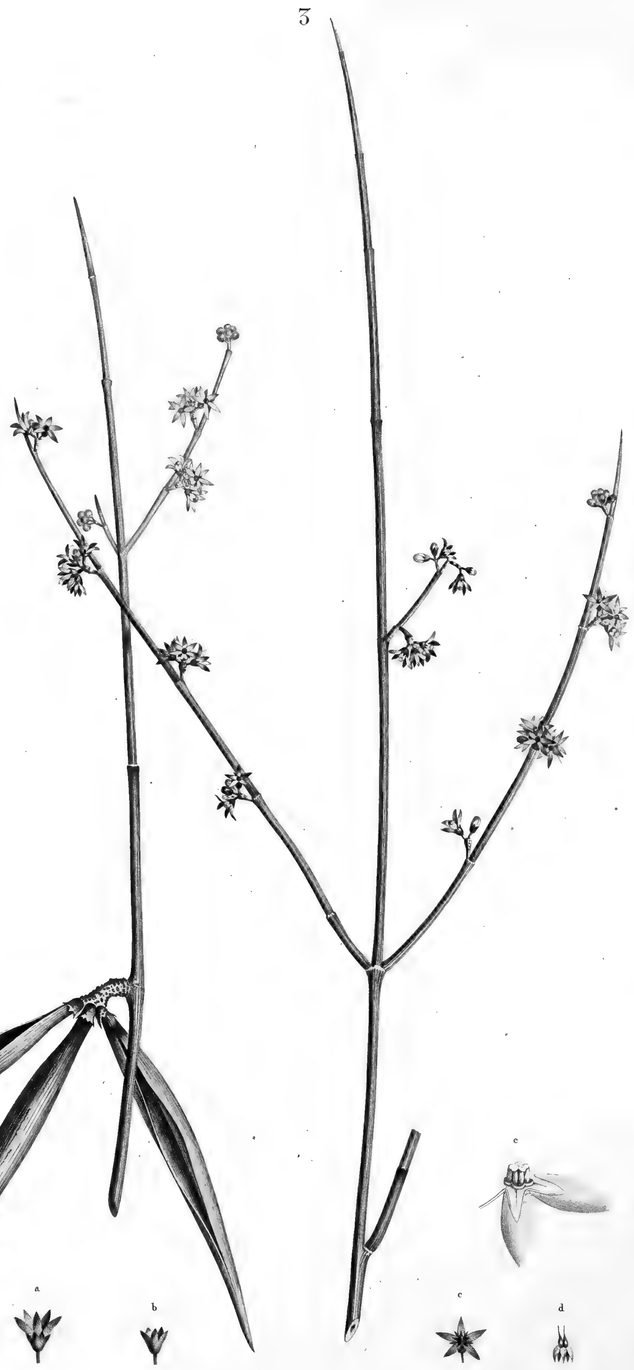

1 CORDIA CRENATA.

2 CYNANCHUM ARGEL.

3 CYNANCHUM PYROTECHNICUM.

Plie Sc.

1

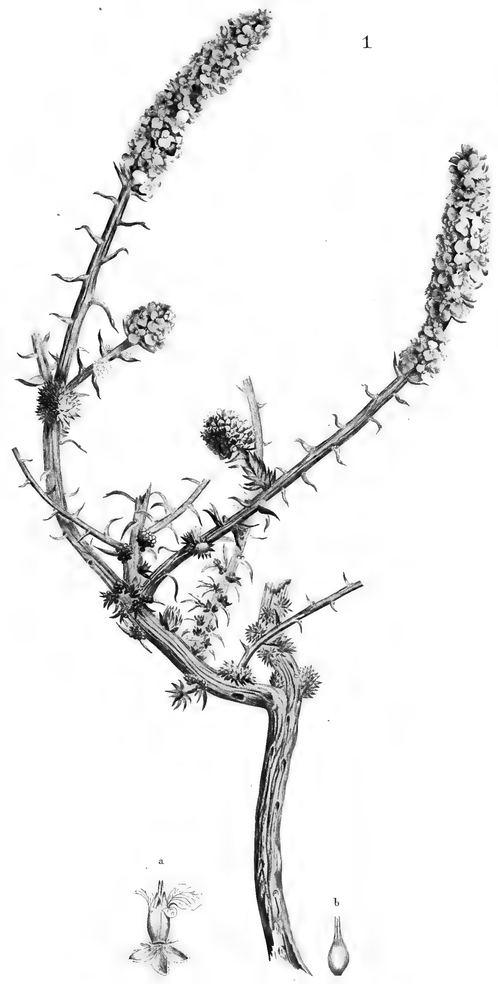

1. SALSOLA ALOPECUROIDES.

2

2. SALSOLA ECHINUS.

3

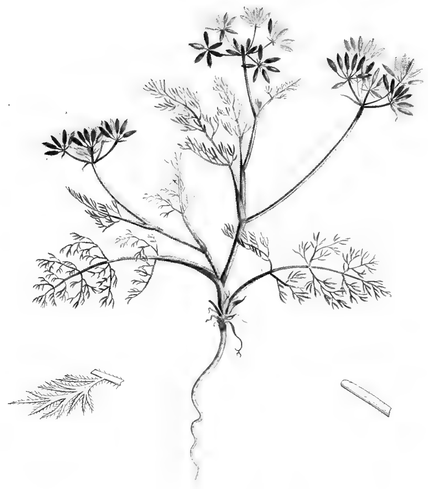

4

3. SALSOLA TETRANDRA. 4. CAUCALIS TENELLA.

Goulet Sc.

1 TRAGANUM NUDATUM.

2 BUPLEVRUM PROLIFERUM.

3 CORNULACA MONACANTHA.

Plée Sct

1

1. SOLANUM COAGULANS.

2

2. CAUCALIS GLABRA. Var. minor.

3

3. CAUCALIS GLABRA. Var. major.

Plée Sc.

1

2

1. POLYCARPEA FRAGILIS . 2. POLYCARPEA MEMPHITICA .

3

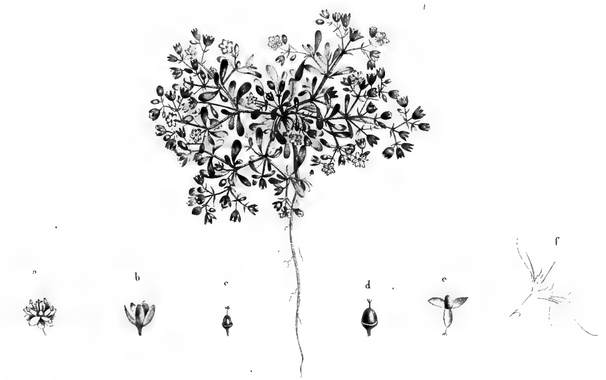

4

3. ALSINE SUCCULENTA . 4. ALSINE PROSTRATA .

Sellier père Sc.

1

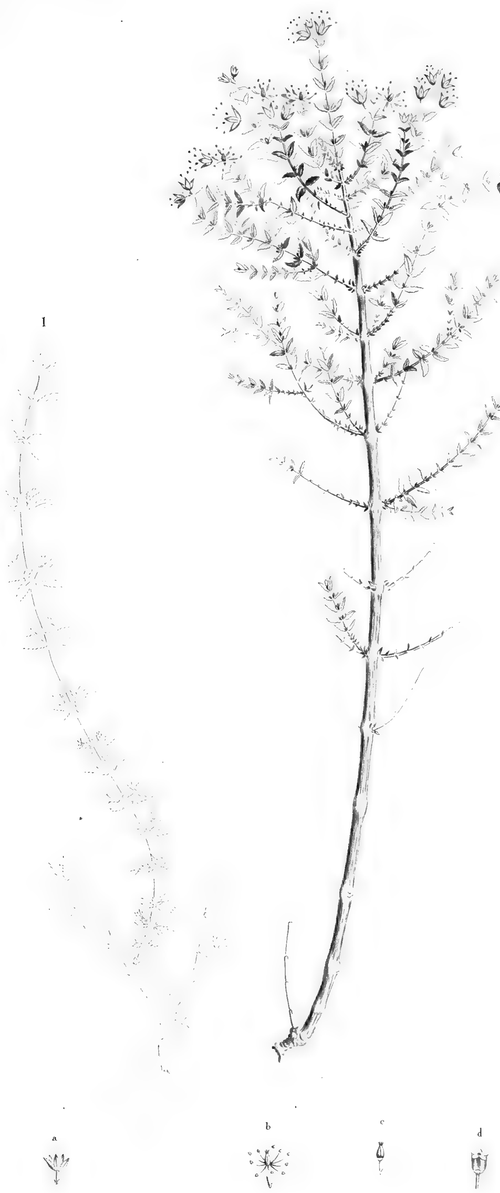

1

1 . 1'. LANCRETIA SUFFRUTICOSA .

2

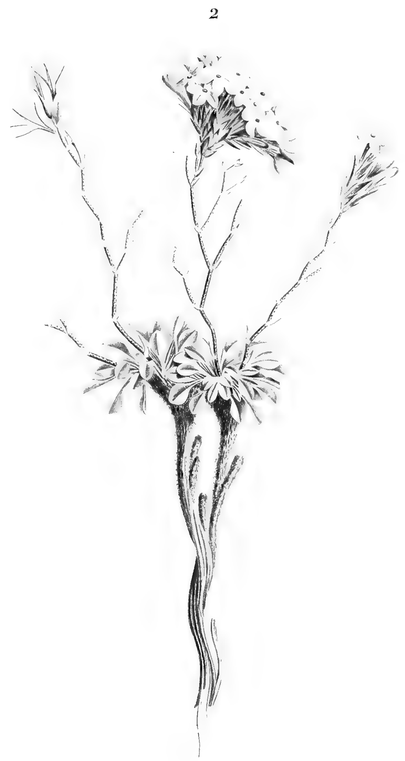

2 . STATICE TUBIFLORA .

3

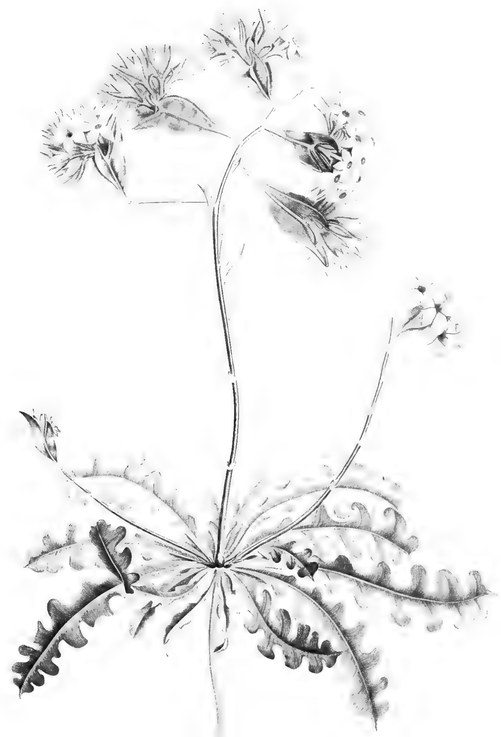

3 . STATICE ÆGYPTIACA .

Bouquet Sc.t

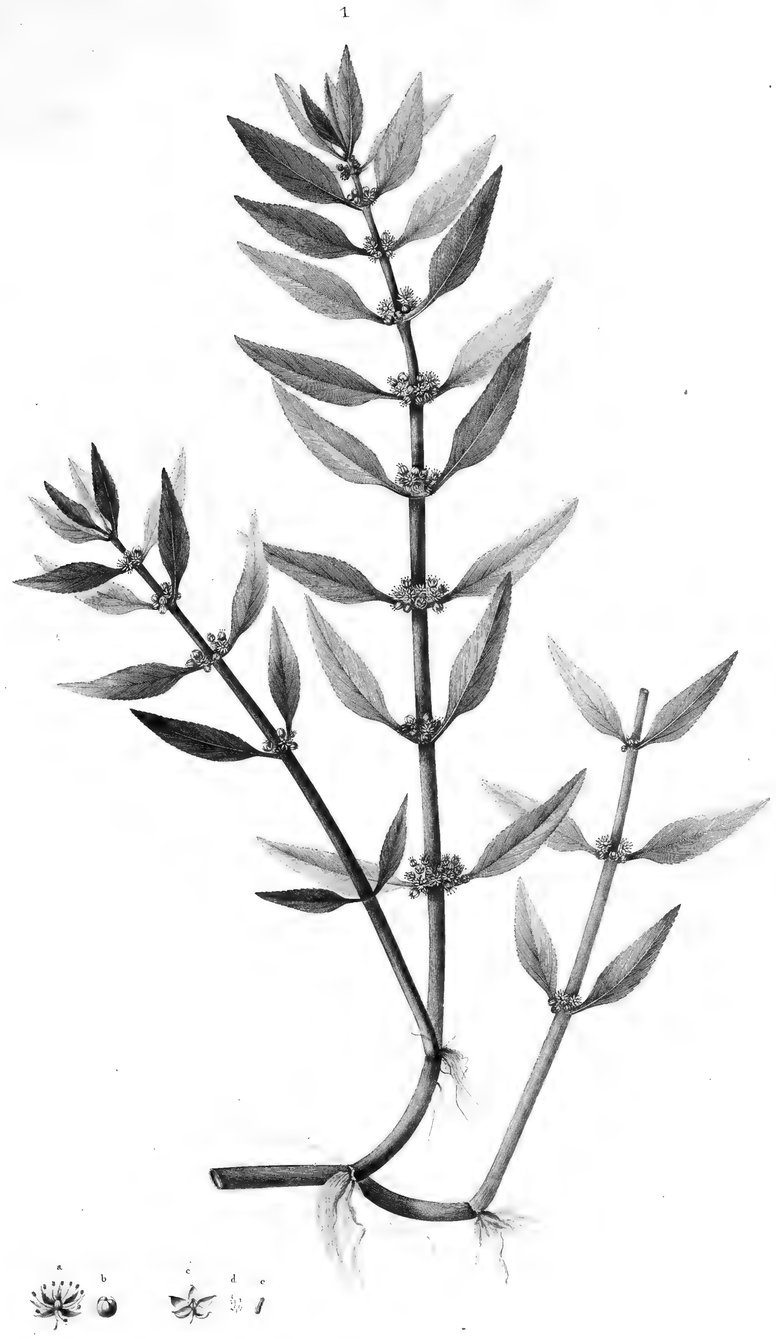

1. ELATINE LUXURIANS.

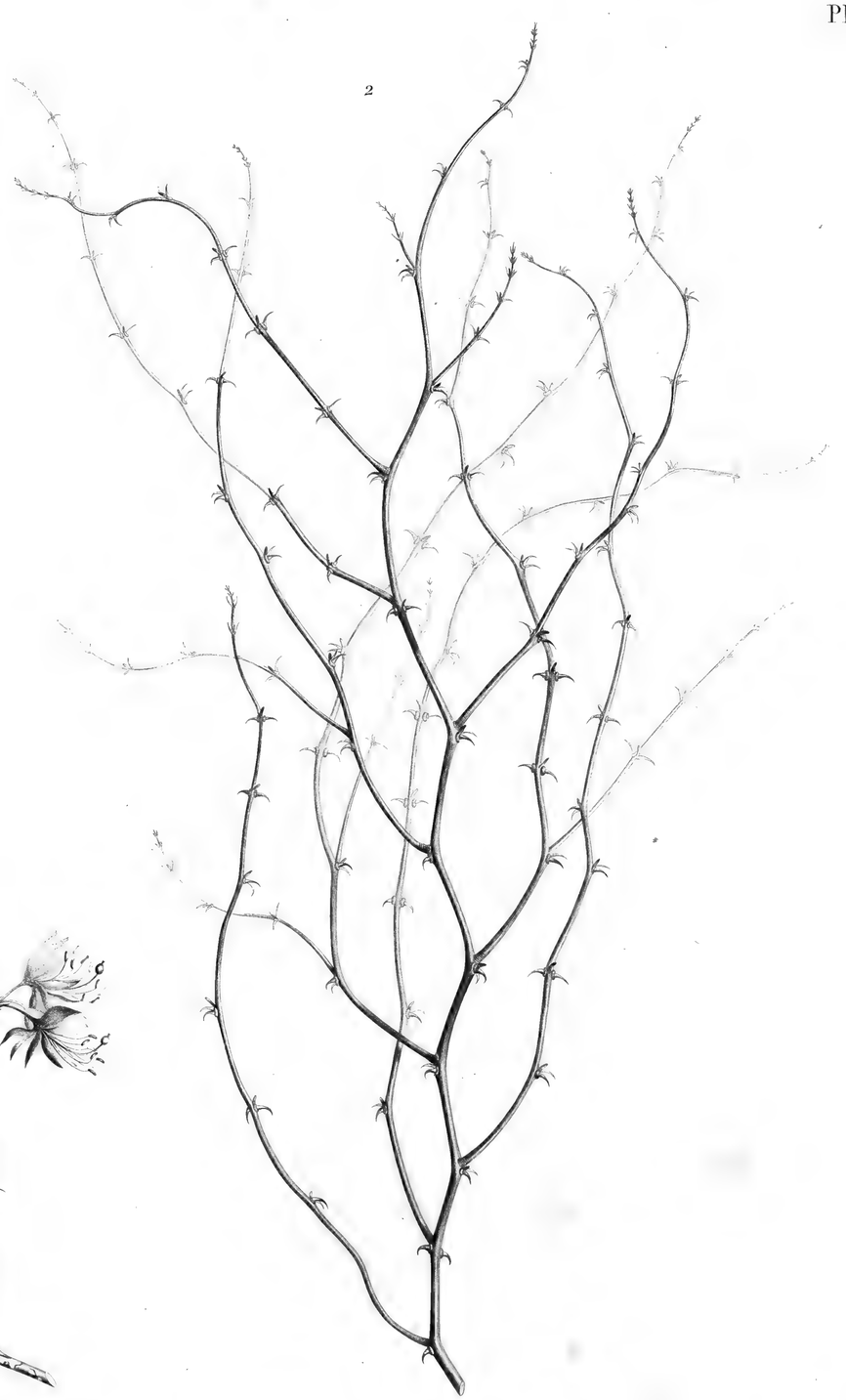

2.2' SODADA DECIDUA.

1

1. CASSIA ACUTIFOLIA.

2

3

2. FAGONIA MOLLIS. 3. ZYGOPHYLLUM DECUMBENS.

Plée Sc.

1

2

3

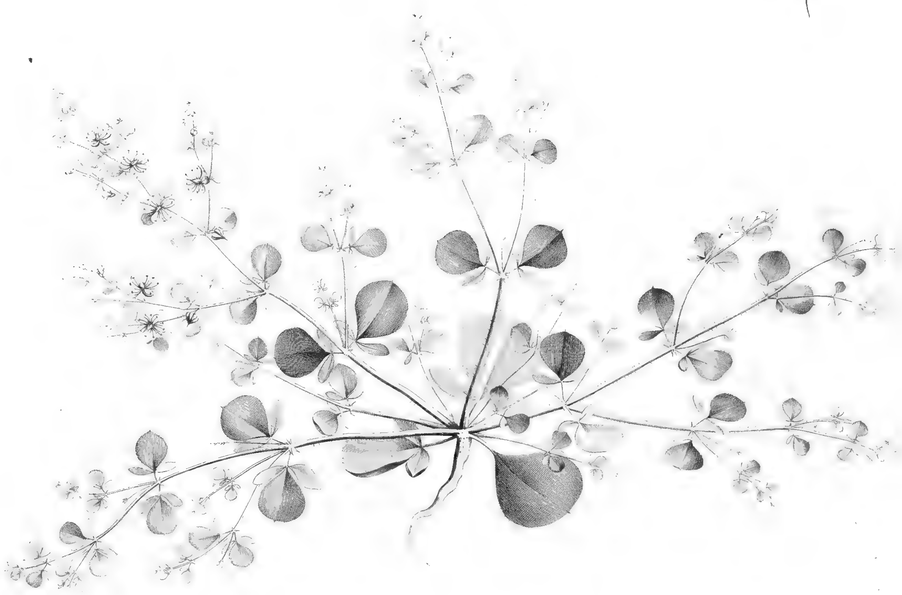

1. H. J. Redouté del.

1. BALANITES ÆGYPTIACA.

2. FAGONIA GLUTINOSA. 3. FAGONIA LATIFOLIA.

1. Macrel Sc. 2. 3. Plée Sc.

1

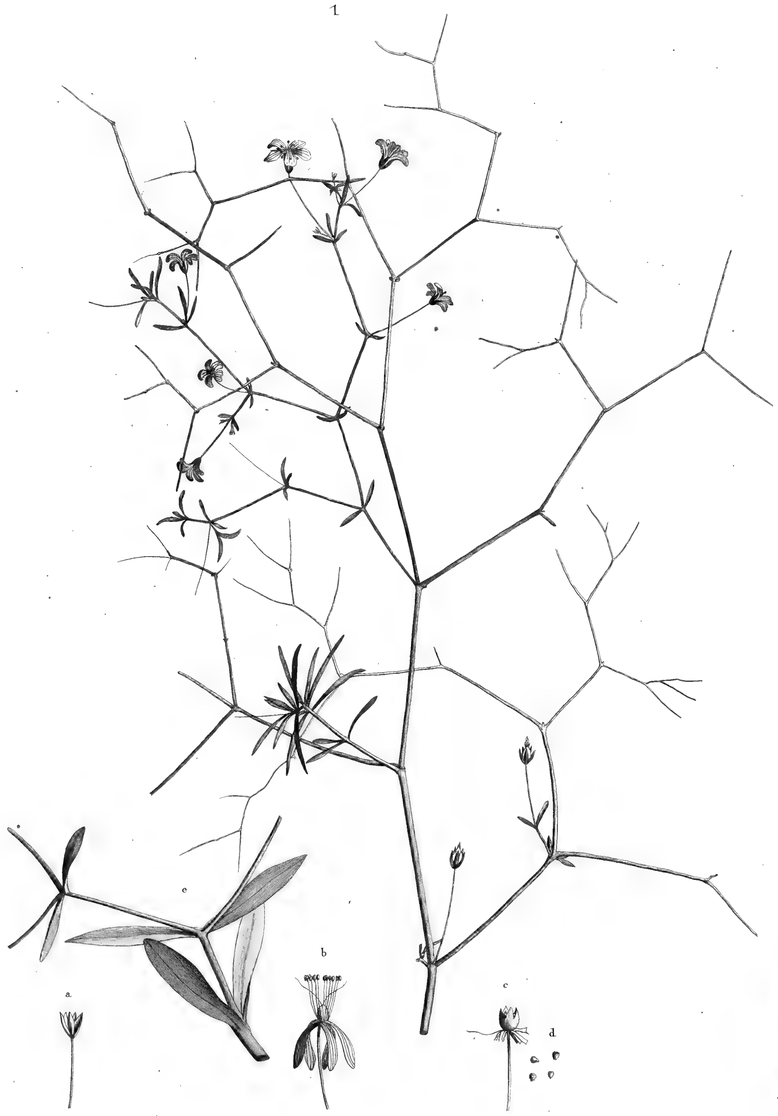

1. GYPSOPHILA ROKEJEKA.

2

2. SILENE SUCCULENTA.

3

3. SILENE RUBELLA.

Cathelin Sc.

1. EUPHORBIA CALENDULÆFOLIA.

2. EUPHORBIA ALEXANDRINA.

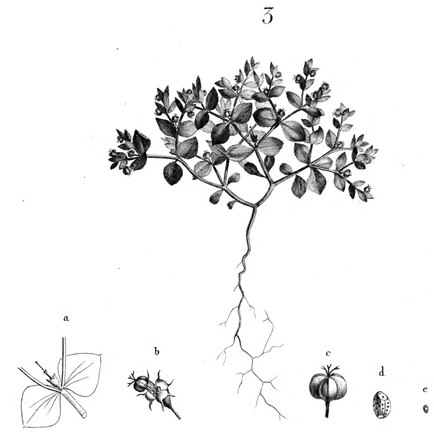

3. EUPHORBIA PUNCTATA. 4. EUPHORBIA PARVULA.

Coulet Sc.

1

1 OCHRADENUS BACCATUS.

2

2 HELIANTHEMUM KAHIRICUM.

3

3 CAPPARIS ÆGYPTIA.

J.H.J. Redouté del.t

Plée Sc.e

1

1 LAVANDULA STRICTA.

2

2 LINARIA ÆGYPTIACA.

3

3 CAPRARIA DISSECTA.

1. 1'. SCROPHULARIA DESERTI.

2. ACANTHODIUM SPICATUM.

3. SINAPIS PHILÆANA.

Plée Sc.