

FEBRUARY/MARCH 2001

# News from The Arboretum

of Los Angeles County

PUBLISHED BY THE LOS ANGELES ARBORETUM FOUNDATION

## IN THIS ISSUE:

|                                      |   |
|--------------------------------------|---|
| CEO's Message                        | 2 |
| Have You Seen<br>Our Orchids Lately? | 3 |
| Great Garden<br>Excursions           | 4 |
| Springtime Shows                     | 4 |
| Kid's Corner                         | 4 |
| The Greenhouse                       | 5 |
| New Lecture Series                   | 5 |
| Membership Benefits                  | 5 |
| What's Blooming                      | 6 |
| Friends of<br>The Arboretum          | 7 |



DISCOVER & CELEBRATE • PLANTS • PEOPLE • HERITAGE

# THE ARBORETUM CONTINUES TO MOVE FORWARD

I am most proud to announce the appointment of our Superintendent and our Director of Development. With these new appointments, we continue to set The Arboretum up for success.



L to R: Tim Phillips, Superintendent, Peter C. Atkins, CEO and Larry Trujillo, Director of Development.

Timothy Phillips, our Superintendent, was the Director of Horticulture at Quail Botanical Gardens in Encinitas, California, for the past three and a half years. His work experience and education have focused on public garden management with stops in Hawaii, England, Florida and the British Virgin Islands. Timothy is eager to begin working with our staff and volunteers to achieve the goals set forth in our Five-Year Plan. He strongly believes that, "Everything is achievable through teamwork and cooperation."

Larry Trujillo, our Director of Development, comes from a ten-year career with the United Way of Greater Los Angeles, as Campaign Manager for the San Gabriel Valley area. He raised over \$52 million through corporate and industry fund raising, planned giving, special events, and extensive work with volunteer boards and committees. At The Arboretum he will also be responsible for membership and

volunteers. Larry is an avid Disney collector and is a sixteen-year veteran basketball official for local high schools and colleges.

So, please stop by and welcome our new staff. They are eager to meet you and look forward to being part of the team taking The Arboretum to new heights.

Additionally, The Arboretum, known for its extensive plant collection, especially trees and palms, will be embarking on a long-awaited and quite extensive program to restore these valuable collections.

Lastly, as of the writing of this article, our Annual Appeal has been most successful. We have netted more than twice the amount raised last year. Congratulations to all contributors. The impact of your generosity upon the staff, board and all those related to our fine institution is significant. Your support shows commitment and faith in what we are doing and what we are planning for the future. Thank you.

Peter C. Atkins

## LOS ANGELES ARBORETUM FOUNDATION BOARD OF TRUSTEES 2000-2001

George A. Brumder  
*President*  
Marcia B. Bent  
*1st Vice President*  
Donald R. Deise  
*2nd Vice President*  
Alexander D. Mallace  
*Secretary/Treasurer*  
Donivee Nash  
*Immediate Past President*  
Virginia M. Stein  
*President, Los Voluntarios*

John R. Fee  
Katherine D. Gillespie  
Austin H. Hathaway  
Louis W. Jones, Jr.  
Hank Maarse  
Steven P. Mann  
Timothy K. McCarthy  
Gerald Miller  
G. Arnold Mulder  
Peggy Rahn  
Elayne G. Techentin  
Scott J. Wilcott  
Perry W. Wilder, III  
Petrie M. Wilson

The Arboretum Newsletter is published by the Los Angeles Arboretum Foundation. The Arboretum of Los Angeles County is jointly operated by the Los Angeles Arboretum Foundation and the County of Los Angeles.

## GEORGE A. BRUMDER, PRESIDENT, LAAF

# DEAR FRIENDS OF THE ARBORETUM,

If you haven't already done so, I urge you to read Peter Atkins' remarks – he speaks of a number of positive developments at The Arboretum, including:

- the hiring of a **superintendent** for the grounds – the first in quite a while – who will oversee continuing improvements on the grounds and The Arboretum's important plant collections,
- the hiring of a **development director** – also the first in quite a while – to help raise money to fund operations, expanded and new programs, special projects and capital programs at The Arboretum,
- plans to step up **arborist work** – to protect public safety and enhance the health and beauty of our fine collection of trees and
- the highly successful year-end **Annual Appeal**.

I hope you will also mark your calendars for **Baldwin Bonanza Festival of Plants 2001**, which promises to be the best yet – and that you and your friends will plan to attend the preview party on Friday, May 4th, and the sale and other activities on the 5th and 6th.

Finally, on behalf of the entire foundation board of trustees, I extend **heartfelt thanks to all of you who – listed on the Annual Appeal insert in this newsletter – responded generously to our Annual Appeal**, raising a substantial sum, which will be used to further enhance The Arboretum and its programs as it works to become **a world class arboretum for all of Southern California**.

Thank you very much for your interest and involvement!

George A. Brumder,  
*President*  
Los Angeles  
Arboretum Foundation

# MANY THANKS FOR YOUR GENEROUS CONTRIBUTIONS

*The following  
groups and  
individuals  
made generous  
contributions  
to our recent  
Annual Appeal.  
To make a  
contribution,  
please contact  
Lou Ocampo at  
626-821-3233.*

*(list through December 31, 2000)*

## **Grand Arboretum**

### **Underwriter**

Nancy W. Wheat

### **Arboretum Underwriter**

Seeley W. Mudd Foundation  
George A. & Marilyn Brumder

## **Grand Arboretum**

### **Benefactor**

Peter C. & Susan B. Atkins  
Mr. & Mrs. Gordon Fish  
Mickey & Lee Segal  
Mr. & Mrs. Walter Tauer, Jr.  
Mr. & Mrs. Thomas A. Techentin  
Mrs. Sidney Wall

### **Arboretum Benefactor**

Ernest A. Bryant, III  
Roger & Michele Engemann  
Mr. & Mrs. Paul A. Erskine  
Mrs. William Goodan  
Mr. & Mrs. Frank Jameson  
Mr. & Mrs. Louis W. Jones  
Alexander D. Mallace  
Ruth S. Martin  
Charles & Siby Minton  
Mrs. Vivien B. Ragsdale  
Mrs. Terry Siedler  
The Marilyn C. & H. Randall Stoke  
Charitable Foundation  
Mrs. Philip V. Swan  
Mr. & Mrs. L. Sherman Telleen

## **Arboretum Sponsor**

Domenica M. Ashton  
Mr. & Mrs. Olin Barrett  
Jay & Meta Berger  
Lois Brown  
Elizabeth Brown Calleton  
Fiona Cameron  
Mr. Arthur L. Crowe  
Mrs. & Mrs. Bryant Danner  
Mr. & Mrs. Donald R. Deise  
Brack W. & Elizabeth B. Duker  
E. W. Engs  
Bob & Esme Gibson  
Dr. & Mrs. Gordon P. Griggs  
Hon. Cynthia Holcomb Hall  
Mr. & Mrs. Charles W. Hammond  
Mr. & Mrs. C. Douglas Kranwinkle  
Peter & Kacey McCoy  
Betty H. McLaughlin  
Margot & Mitch Milius  
Mr. & Mrs. Richard F. Miller  
Mr. & Mrs. Gerald W. Miller  
Maria Antonia Niven  
Dennis & Suzanne Poulson  
John W. Quinn, Jr.  
Christine & Stefan Riesenfeld  
Marilyn & Jud O. Roberts  
J. Fred & Eileen Schoellkopf III  
Marcia D. & Mike Schoettle  
Mr. & Mrs. Howard B. Schow  
James R. & Elena Shoch  
Walter L. Slavik  
Elizabeth Strub  
Kate & Blair Westlake  
Mr. & Mrs. Rolla J. Wilhite  
Mary Sue & Ron Witter  
Mr. Alan S. Wood

## **Arboretum Donor**

Mr. & Mrs. Dann Angeloff  
Mrs. Hugh Bateman  
Mr. & Mrs. Kurt M. Beier  
Deborah L. S. Booth  
Ashleigh & Mary Buchan  
John J. Bucklin  
Dr. & Mrs. Daniel Burschinger  
Mr. & Mrs. Alfred A. Casler  
Andrew K. & Ming J. Chien  
James A. & Jackeen K. Churchill  
Barbara Cogorno  
John & Linda Coombes  
John R. Coombs  
John & Bette Cooper  
Dr. & Mrs. William G. Corey  
Marj Countryman  
Carol E. Cuthbertson  
Nancy Dellahouke  
Mrs. Nancy Dorn

Mr. & Mrs. William E. Eilau  
The Erickson Family Trust  
Louis & Jean Fleming  
Karen Freeburg  
William & Brenda Galloway  
Katherine Gillespie  
Teresa Gonzales  
Mrs. Gloria J. Goss  
Jane R. Gustafson  
Kelsey Hall  
Mr. & Mrs. Austin H. Hathaway  
Mr. & Mrs. Bertil Hedlund  
Mr. & Mrs. Boyd Higgins  
Dr. & Mrs. George S. Hjelte  
Mr. & Mrs. C. H. Holladay  
Judy M. Horton  
Mr. & Mrs. Richard Hotaling  
Mrs. Robert Huffman  
Sandor J. & Martha Jean Junkunc  
Michael & Barbara Kaiser  
Mr. William Kennedy  
George M. & Mary E. Kent  
Pat & Larry Knudsen  
Mrs. Rosalie Kornblau  
Yoshiko P. Kubota  
Mrs. William Lawson  
Mrs. Francis D. Logan  
Mr. H. Thomas Lorne  
Mr. & Mrs. W. M. Lustberg  
Dr. & Mrs. Allen W. Mathies, Jr.  
Mortimer J. & Susie Matthews  
Mrs. & Mrs. Timothy McCarthy  
Mr. & Mrs. Malcolm McDuffie  
Carole McElwee  
Mr. A. Kingston McKee  
Mr. & Mrs. Lary J. Mielke  
Thomas A. & Demetria P. Moritz  
Andrew R. & Martha F. Nasser  
Margie M. Nicholson  
Marilyn Nicholson  
Mr. & Mrs. H. Eugene Noll  
Kay & Steve Onderdonk  
William & Judy Opel  
Catherine M. Pannell & Robert Waters  
Mrs. Maiya Teague Penberthy  
Mr. & Mrs. William L. Plunkett  
Roe M. & Mae Powell  
Mr. & Mrs. David K. Robinson  
Viva M. Roine  
George & Ruth Sabin  
Terese A. Schoelen  
Edwin J. & Anne Bloor Schryver  
Howard M. & Anne M. Sears  
R. G. S. Silten  
Jean M. Sink  
Mr. & Mrs. Peter Skibba  
Dr. & Mrs. George B. Stoneman  
Mr. & Mrs. Lester Swancutt  
Mrs. Lorrin C. Tarlton  
Orren M. Turner  
Mr. & Mrs. Robert D. Volk  
Richard & Lorna Wallen  
Ada Clarke Watson  
Ms. Suzanne L. Weakley  
Robert & Helen Weber  
Ian L. & Barbara White-Thomson

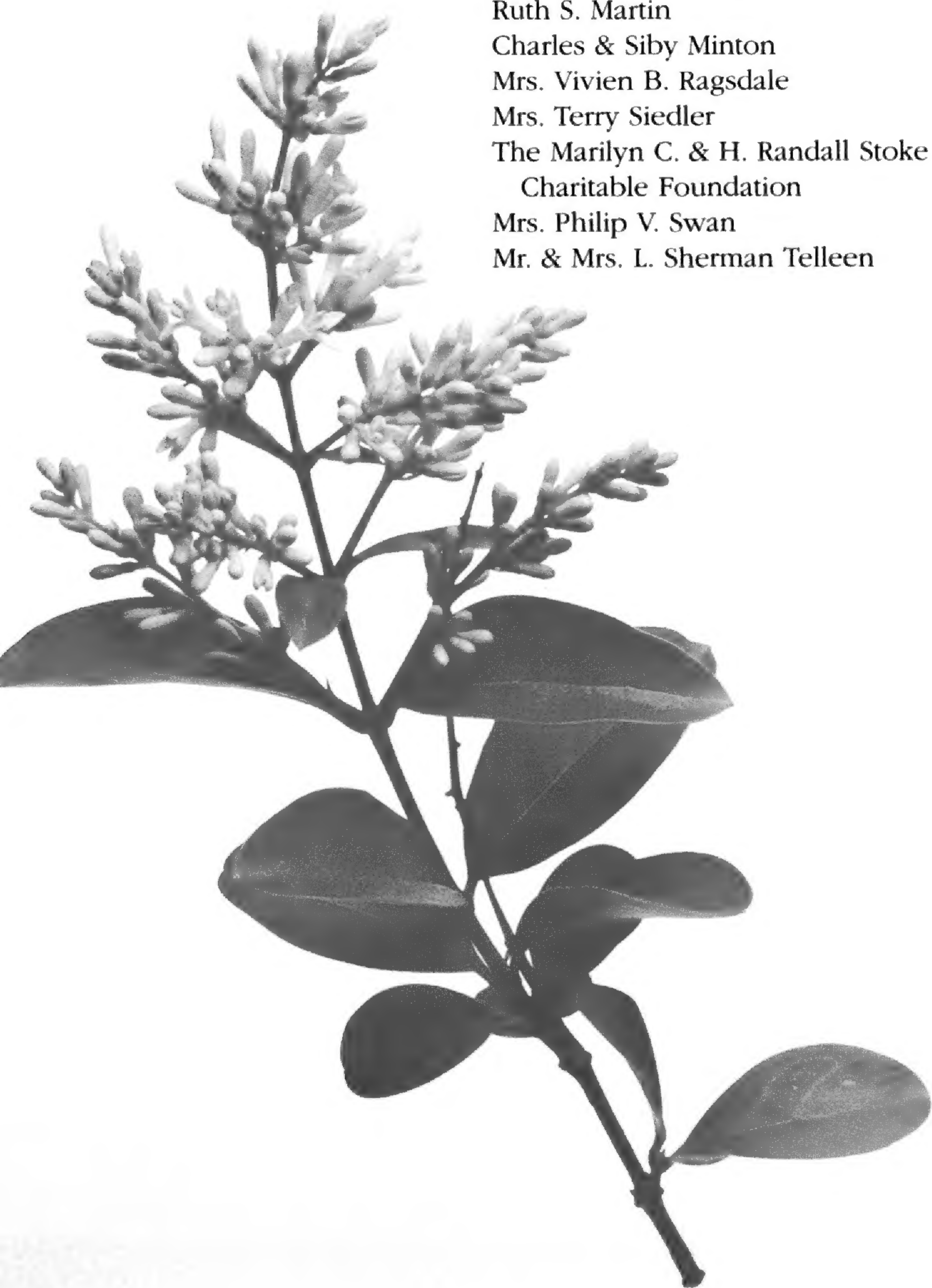



## CLASSES AND ACTIVITIES FEBRUARY AND MARCH 2001

PLEASE CALL (626) 821-4623 OR 821-4624 TO RESERVE A SPACE.

### TAI CHI IN THE GARDEN

Every Tuesday and Friday  
7:30 am - 8:30 am  
Marvin Quon, Instructor  
Free for Arboretum members

Meet on the lawn between the two fountains just south of main parking lot, near the main Baldwin Avenue entrance.

Tai Chi Chuan, as it is practiced today, can perhaps best be thought of as a moving form of meditation. Though a form of martial arts, most of the Tai Chi exercises are performed in slow, soft and graceful movements. For many practitioners, movements are not martial, but meditative exercises for the body. Another goal of Tai Chi is to foster a calm and clear mind by focusing on learning the precise

execution of certain movements. Providing a practical avenue for learning about balance, alignment, how to focus your mind and the rhythm of movement, many participants also notice benefits in terms of correcting poor posture, alignment, and movement patterns which can contribute to tension or injury. Begin your day by renewing yourself surrounded by the beauty of The Arboretum.

### ALL ABOUT MUSHROOMS

Saturday,  
February 3  
9 am - Noon  
Conference Room in Administration Building  
Jerry Turney, Instructor  
\$20 / \$25 nonmember  
This class will provide a basic overview of the fungal kingdom with

the emphasis on mushroom identification. Learn the basic characteristics used to identify mushrooms and other fleshy fungi. Find out which mushrooms are safe to eat and which ones to stay away from. Also included is a field trip on February 17 to collect mushrooms in our local mountains. Bring to class any mushrooms you find for identification and group discussion. A highly recommended (optional) text is *Mushrooms Demystified* by David Arora, published by Ten Speed Press, Berkeley, California. Don't forget to attend the Mushroom Show at The Arboretum on Sunday, Feb. 11 with your increased appreciation and understanding of these curious fungi!

### BOTANICAL ILLUSTRATION II - DRAWING PLANTS

6 Wednesdays,  
February 7 - March 14  
9 am - Noon  
Peacock Cafe Annex  
Olga Eysymontt, Instructor  
\$180/\$200 non-members  
This class is a continuation of Botanical Illustration I: Basic Drawing. Accurate rendering of plant and leaf subject matter is the focus of this course. Areas being covered include: leaves, stems, flowers and roots. Pencil techniques are also demonstrated.

#### OUTLINE:

- Session 1: Anatomy of a Leaf
- Session 2: Leaves and attachments
- Session 3: Flower Dissection
- Session 4: Flower drawing in different viewpoints
- Session 5: Flowers with Leaves
- Session 6: Roots

Please call for a class materials list.

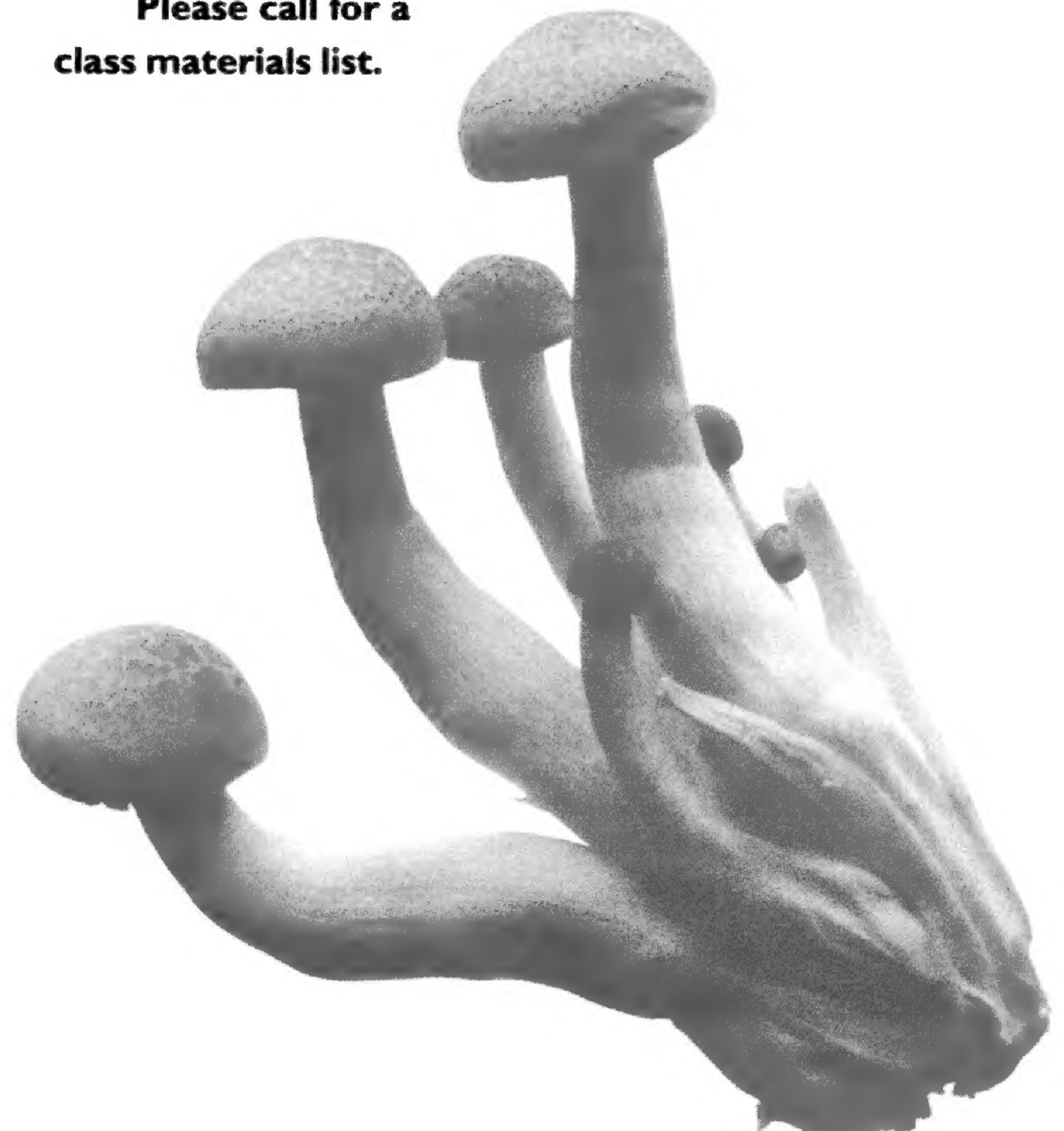

### PLANTING DESIGN

6 Mondays,  
February 26 - April 2  
10:00 am - Noon  
Peacock Cafe Annex  
Mary Brosius, Instructor  
\$65 / \$80 non-members  
Study planting design in depth. Each two hour class will explore some facet of the design process, such as different planting styles, choosing plants that work together, selecting plants for different soils and light conditions and the actual process of preparing a design. A hands-on project will follow. Experienced gardeners thinking about renovating an area of their garden without a complete redesign will benefit from this class, as well as those doing residential design work who want a little more background in this subject.

**VEGETABLE GARDENS**

Wednesday, March 7  
 9:30 am Noon  
 Lecture Hall A  
 Ralph Crane, Instructor  
 \$12 / \$15 non-members  
**FREE vegetable plants!!!**  
**Starter plants grown in the Education Greenhouse will help you begin your garden! Have you ever grown vegetables? Enjoy a bountiful harvest when you learn how to plan your spring and summer garden. Information and techniques on soils, fertilizers, raised beds, watering and pest management will be discussed. Ralph will also talk about planting corn, tomatoes, squashes, all beans including soy beans, zucchini and more. Sunset Magazine highlighted Ralph's formula for conditioning soil for healthy and productive crops in the November 2000 issue! So come and learn, enjoy and take home a plant!**

**SHADE GARDENS**

Saturday, March 17  
 10 am - Noon  
 Peacock Cafe Annex  
 Kelly Kubica, Instructor  
 \$12 / \$15 non-members  
**Learn how to incorporate texture, contrast and color in a shade garden. Perennials, annuals, bulbs and woody plants all play roles in creating a shady retreat in your garden. Kelly will discuss plant selection, including trees and shrubs, and provide you with a list of her favorite and most successful shade plants. Basic information about the culture of shade plants, including watering, will of course be discussed. As always, Kelly will provide you with handouts that will remind you of all you have learned in the class!**

**BOTANICAL WATERCOLOR**

8 Mondays,  
 March 19 - May 7  
 9:30 - 11:30 am  
 Lecture Hall A  
 Pat Brame, Instructor  
 \$55/\$68 non-members  
**Join Pat Brame, noted watercolor instructor, for an inspiring and instructive painting course. This class encompasses all levels of expertise. Students will discover that painting flowers (fresh from The Arboretum gardens!) is the easiest way to learn. Step by step instruction is available to all students. A materials list will be given at first class.**

**GREEN SIDE UP, BROWN SIDE DOWN™ - A BASIC HORTICULTURE SERIES**

8 Tuesdays,  
 March 20 - May 8  
 9:30 - 12 Noon  
 Lecture Hall A  
 Jill Vig, Instructor  
 \$60 / \$75 non-members  
**This wonderful basic horticulture class discusses everything from botany, soil and mulch composition, pest management and plant selection to pruning and propagation - and more! Jill brings in a wide variety of plants from The Arboretum greenhouses, shows you the plants actually growing in their natural surroundings, and even schedules field trips. There is ample opportunity for questions to be asked and answered.**

**BOTANICAL ILLUSTRATION III - COMPOSITION**

6 Wednesdays,  
 March 21 - April 25  
 9 am - Noon  
 Peacock Cafe Annex  
 Olga Eysymontt, Instructor  
 \$180/ \$200 nonmembers  
 Minimum of 6 students;  
 Maximum of 15 students  
**Learn to create a pleasing and interesting composition for your botanical sketches. Demonstrations will take you step by step from sketch to a final composition. Five layouts will be produced. It is recommended that you take the Botanical Illustration II: Drawing Plants course before you take composition. Please bring your sketches for the first class meeting.**  
 Please call for a class materials list.

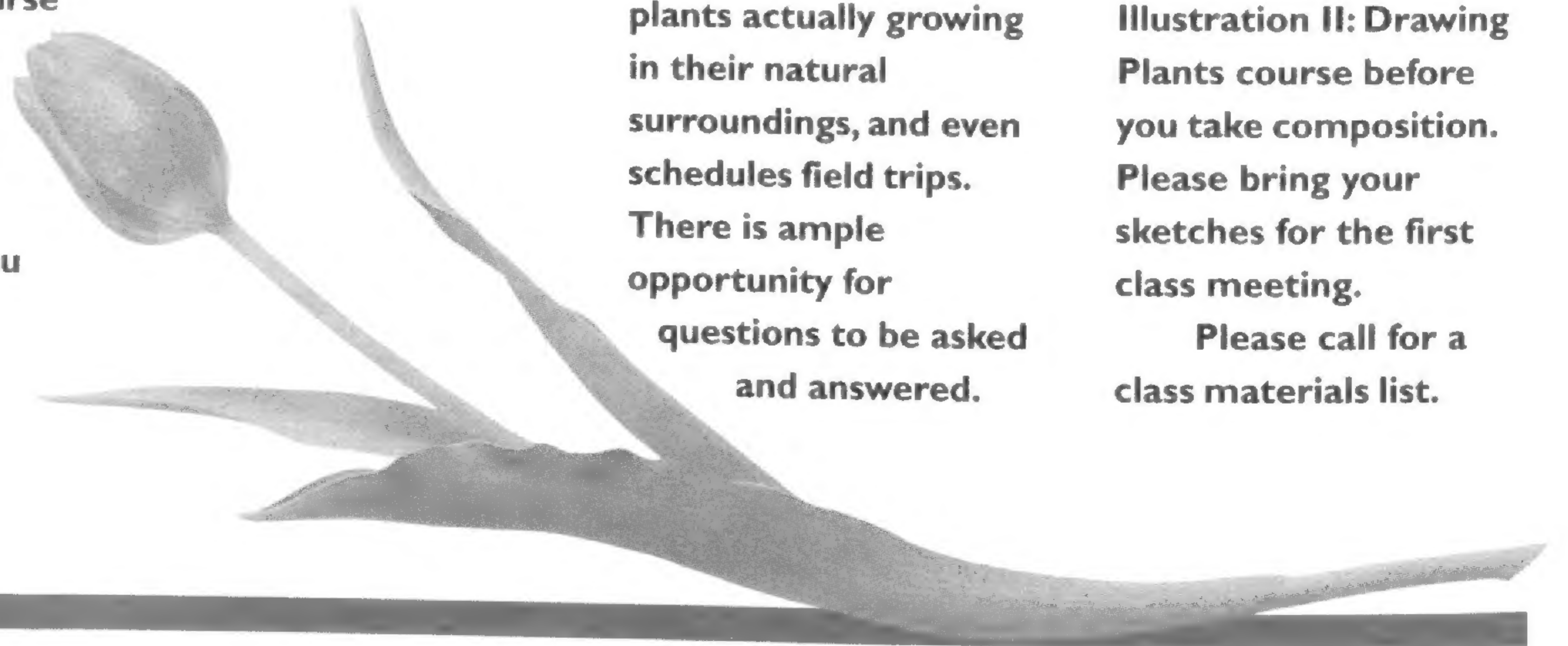

**INFORMATION:** Call 626-821-4623 or 626-821-4624 for information or to register for a class. Please fax (626-821-4642) or mail your registration form with your method of payment to: Los Angeles Arboretum Foundation, 301 N. Baldwin Ave., Arcadia, CA 91007-2697.

Reservations are recommended (required in some cases) for all classes, programs and events. Registration on the day of the program is

allowed if space is available. **NO CONFIRMATION IS SENT. ALL FEES ARE NON-REFUNDABLE.** However, classes may be cancelled due to low registration. Cancelled classes are fully refunded.

Special assistance is available for people with disabilities. Call the Program Manager at 626-821-4623 at least one week prior to the program for specific requests.



**REGISTRATION**

ONE CLASS/EVENT PER FORM PLEASE

Class/Event \_\_\_\_\_

|             |               |          |
|-------------|---------------|----------|
| LAAF Member | No. of people | Total    |
| \$ _____    | _____         | \$ _____ |

|            |               |          |
|------------|---------------|----------|
| Non-Member | No. of people | Total    |
| \$ _____   | _____         | \$ _____ |

Please make checks payable to: Los Angeles Arboretum Foundation (LAAF)

Discover/MC/Visa/Amex # \_\_\_\_\_ Exp. \_\_\_\_\_

Name \_\_\_\_\_ Address \_\_\_\_\_

City \_\_\_\_\_ State \_\_\_\_\_ Zip \_\_\_\_\_ Telephone (\_\_\_\_) \_\_\_\_\_

Member No. \_\_\_\_\_  
 (if applicable)



### FANATIC GARDENERS

8 Thursdays,  
March 29 - May 17  
and 8 Fridays,  
March 30 - May 18  
Jan Smithen, Instructor  
**Classes Are Currently Filled. Call (626) 821-4623 to join the Waiting List.**

### IKEBANA

8 Fridays,  
March 30 - May 18  
9:30 - 11:30 am  
Lecture Hall B  
Reiko Kawamura,  
Instructor  
\$55 / \$68 non-members  
\$24 materials fee payable to the instructor  
**Learn about Japanese cultural traditions in this popular workshop with Reiko Kawamura while practicing the techniques of Moribana, Heika and landscape arrangements. Individual instruction is given to beginning through advanced students. Bring a 10" to 12" shallow container, clippers and a needle holder (frog) to the first class.**

### BEDS & BORDERS - SPRING

6 Saturdays,  
March 24 - April 28  
9 am - 11 am  
Lecture Hall A  
(except for March 24 when it meets in the Conference Room)  
Mary Brosius, Instructor  
\$65 / \$80 non-members  
**Increase your knowledge of horticulture and make new friends! Discover wonderful and interesting spring and summer plants, choose the right combinations and site, and plan ahead for the coming months. There is lots of discussion among the class, with participants exchanging information and experiences. You will be surprised at what you learn from each other. The class is for both beginning and intermediate gardeners.**

### LOW-MAINTENANCE GARDENING

Saturday, March 31  
9:30 - 11:30 am  
Lecture Hall B  
Loni Brown, Instructor  
\$8 / \$10 non-member  
**Create a low maintenance garden and save money and time. As the passionate gardener of The Arboretum's glorious Kallam Perennial Garden (tram stop #18), Loni is well-versed in the best ways of landscape maintenance. She will share weed control methods, the benefits of selective pruning, discuss incorrect tree topping and correct tree pruning, lawn alternatives, mulching, watering and beneficial insect use. There will be time for questions and informative handouts.**

## SAVE THE DATES!!

### AN EXCURSION

#### QUAIL BOTANICAL GARDEN AND CASA DE LA TORRE-BUENO

Wednesday, April 25  
8 am - 5 pm  
Meet at 7:45 am in the parking lot of The Arboretum; bus leaves promptly at 8 am!  
\$44 / \$55 Non-members (includes a catered lunch at Quail Gardens)  
**Quail Botanical Gardens has one of the world's most diverse and botanically important plant collections. Scenic walks and trails along deep canyons and sunny hillsides provide access to this 30 acre garden. Docents will lead us to all points of the garden. There are 24 representative gardens displaying plants from desert climates, tropical and subtropical climates and Mediterranean climates.**

**After a catered lunch, we will visit Casa de la Torre-Bueno, an incredible garden at a private home. The owners, Susi and Jose Torre-Bueno, once lived in Guyana, South America, and twenty-five years later, recreated the spirit of an abandoned banana plantation - their former home. The garden has many facets: a Mediterranean garden, Japanese garden, patio gardens with an herb garden and a succulent and heat lovers' garden, a scent garden, a twilight garden and, of course, the Jungle!**

Jan Smithen, esteemed instructor of

the legendary Fanatic Gardeners, will accompany us on the trip, said that these destinations are "absolutely must-see gardens!" **Wear walking shoes, and be ready "to walk!"**

### FRAGRANT PLANTS

Saturday, April 21  
1 pm - 3 pm  
Peacock Cafe Annex  
Kelly Kubica, Instructor  
\$12 / \$15 non-members  
**Have you noticed how a certain fragrance can bring back a memory or an experience? Discover the very best and most successful fragrant plants for your garden, and take home material that will remind you of all you have learned. The last part of the class will include a walk around The Arboretum to actually see (and smell!) the fragrant plantings in a natural setting.**

### PLANT MORPHOLOGY FOR BOTANICAL ILLUSTRATORS

June 28 - July 2, 2001  
(Thursday through Monday),  
10:30 am to 3:30 pm  
Lecture Hall  
Dick Rauh, Instructor  
\$300 for Members/\$340 for Non-Members  
The registration deadline is May 1, 2001. Class size is restricted to 15, so register early!  
**In addition to the fee, a textbook (*Botany Illustrated* by Glimn-Lacy and Kaufman) for the class is highly recommended. The cost of the book is \$90 for members; it must be**

ordered at the time of registration.

**In this 5-day workshop you will examine the enormous variety of form and structural adaptation of flowering plants. Through lectures, demonstrations, and laboratory studies, you will learn to recognize major common families, plant parts, and plant growing stages. This course will greatly enhance the accuracy and integrity of your botanical drawings and paintings.**

Dick Rauh is a highly regarded instructor and illustrator at The New York Botanical Garden.

### MRS. P'S PRESSED FLOWER WORKSHOP

Saturday, June 30  
10 am - Noon  
Lecture Hall A  
Lynn A. Pitts, Instructor  
\$27 / \$32 non-member  
Minimum 20 participants  
Lynn Pitts, better known as "Mrs. P.," is a Master Gardener and recognized expert on flowers, a professional botanical artist and garden columnist, and is regularly featured on the PBS television program "The Art of Gardening." She will talk about the history of pressing plants, and will then teach the right way to press flowers. Participants will receive a complete kit of supplies and plant materials and printed instructions, special flower seeds, and a list of the best botanicals to press.

# February

**SUNDAY**      **MONDAY**      **TUESDAY**      **WEDNESDAY**      **THURSDAY**      **FRIDAY**      **SATURDAY**

**Walking Tour:** Every Wednesday, meet at the entrance (rotunda) at 11 am for a guided walk. Free with admission.

**Bird Watching:** First Sunday of each month, meet at the entrance (rotunda) at 8 am for a guided walk to help you identify birds in The Arboretum. Free with admission.

**Santa Anita Depot:** Open every Tuesday and Wednesday from 10 am-4 pm Sundays, 1-4 pm. Free with admission.

**Free Admission:** Third Tuesday of each month, admission to The Arboretum is free.

|   |   |   |  |                                |  |   |   |
|---|---|---|--|--------------------------------|--|---|---|
|   |   |   |  |                                | <b>1</b><br>Tai Chi<br>Ikebana<br>Fanatic Gardeners  | <b>2</b><br>Fanatic Gardeners   | <b>3</b><br>Mushrooms<br>Beds & Borders |
| <b>4</b>  | <b>5</b><br>Botanical<br>Watercolor                     | <b>6</b><br>Tai Chi<br>Green Side Up  | <b>7</b><br>Drawing Plants                           | <b>8</b><br>Fanatic Gardeners  | <b>9</b><br>Tai Chi<br>Fanatic Gardeners<br>Ikebana  | <b>10</b><br>Weekend<br>Watercolor<br>Beds & Borders  |   |
| <b>11</b><br>Mushroom Fair<br>Weekend<br>Watercolor                                     | <b>12</b><br>Botanical<br>Watercolor                    | <b>13</b><br>Tai Chi<br>Green Side Up                                       | <b>14</b><br>Drawing Plants                          | <b>15</b><br>Fanatic Gardeners | <b>16</b><br>Tai Chi<br>Fanatic Gardeners<br>Ikebana | <b>17</b><br>Mushrooms<br>Field Trip  |   |
| <b>18</b>   | <b>19</b><br>Presidents'<br>Day                         | <b>20</b><br>Tai Chi<br>Green Side Up<br>Free Admission<br>to The Arboretum | <b>21</b><br>Drawing Plants                          | <b>22</b><br>Fanatic Gardeners | <b>23</b><br>Tai Chi<br>Fanatic Gardeners<br>Ikebana | <b>24</b><br>Weekend<br>Watercolor  |   |
| <b>25</b><br>Weekend<br>Watercolor  | <b>26</b><br>Botanical<br>Watercolor<br>Planting Design | <b>27</b><br>Tai Chi<br>Green Side Up                                       | <b>28</b><br>Drawing Plants                          |                                |  |   |   |
|   |   |   |  | <b>1</b><br>Fanatic Gardeners  | <b>2</b><br>Tai Chi<br>Fanatic Gardeners<br>Ikebana  | <b>3</b><br>Monrovia Rock Hounds<br>Exhibit & Sale<br>Las Artistas<br>de Flores Show<br>New Member<br>Tram Tour |   |
| <b>4</b><br>Monrovia<br>Rock Hounds<br>Exhibit & Sale<br>Las Artistas<br>de Flores Show | <b>5</b><br>Botanical<br>Watercolor<br>Planting Design  | <b>6</b><br>Tai Chi   | <b>7</b><br>Drawing Plants<br>Vegetable<br>Gardening | <b>8</b>                       | <b>9</b><br>Tai Chi                                  | <b>10</b><br>Environmental<br>Education Fair<br>Weekend<br>Watercolor   |   |
| <b>11</b><br>Weekend<br>Watercolor  | <b>12</b><br>Planting Design                            | <b>13</b><br>Tai Chi  | <b>14</b><br>Drawing Plants                          | <b>15</b>                      | <b>16</b><br>Tai Chi                                 | <b>17</b><br>Shade Gardens  |   |
| <b>18</b>   | <b>19</b><br>Botanical<br>Watercolor<br>Planting Design | <b>20</b><br>Tai Chi<br>Green Side Up<br>Free Admission<br>to The Arboretum | <b>21</b><br>Composition                             | <b>22</b>                      | <b>23</b><br>Tai Chi                                 | <b>24</b><br>Weekend<br>Watercolor<br>Beds & Borders<br>Ikebana International<br>Show & Sale                    |   |
| <b>25</b><br>Weekend<br>Watercolor<br>Ikebana<br>International<br>Show & Sale           | <b>26</b><br>Botanical<br>Watercolor<br>Planting Design | <b>27</b><br>Tai Chi<br>Green Side Up                                       | <b>28</b><br>Composition                             | <b>29</b><br>Fanatic Gardeners | <b>30</b><br>Tai Chi<br>Fanatic Gardeners<br>Ikebana | <b>31</b><br>Insect Fair<br>Beds & Borders<br>Low Maintenance<br>Gardening                                      |   |

# March

THE ARBORETUM STAFF

- Peter C. Atkins, *CEO*
- Nadia Balaz, *Special Events Coordinator*
- Clayton Ballhorn, *Grounds Maintenance*
- Jim Bauml, *Senior Biologist*
- Dennis Bern, *Assistant Gardener*
- Jill Berry, *Education Program Manager*
- Loni Brown, *Kallam Perennial Garden*
- Anna Chiriaco, *Clerk*
- Jeff Deans, *Gardener*
- Joan DeFato, *Plant Science Librarian*
- Tanya Finney, *Plant Nursery Worker*
- Felicia Friesema, *Administrative Assistant, Special Events*
- Julia Garibay, *Special Events*
- Tracy Garriga, *Plant Nursery Worker*
- David Guerrero, *General Maintenance*
- Sylvia Guerrero, *Director, Special Events*
- Gracie Guillen, *Special Services*
- Rene Gutierrez, *Grounds Maintenance*
- Rosalie Gutierrez, *Cashier*
- Phil Hagen, *Senior Gardener*
- Marc Hall, *Gift Shop Manager*
- Gwen Hartley, *Special Projects*
- Henry Hawkins, *Assistant Gardener*
- Nelson Holmes, *Senior Tour Guide*
- Kevin Kane, *Assistant Superintendent*
- Glen Klevdal, *General Maintenance*
- Dennis Langdale, *Assistant Gardener*
- David Lofgren, *Botanical Information*
- Ray Marquez, *Crew Instructor*
- Frank McDonough, *Botanical Information*
- Joan McGuire, *Curator Herb Garden*
- Julie Norman, *Senior Gardener/Orchids*
- Lou Ocampo, *Membership Services*
- David Okihara, *Grounds Maintenance*
- Timothy Phillips, *Superintendent*
- Nancy A. Pirovano, *Administrative Assistant*
- Robert Ramirez, *General Maintenance*
- Sandy Snider, *Associate Curator, History*
- Sherry Tobin, *Plant Nursery Worker*
- Lawrence Trujillo, *Director of Development*
- Joe Valenzuela, *General Maintenance*
- John Van Mater, *Gardener*
- Ross Varone, *Admin & Special Events*
- Jill Vig, *Curator, Water Conservation Garden*
- Jennifer Williams, *Executive Assistant, CEO's Office*
- Chris Willis, *Gardener*

# HAVE YOU SEEN OUR ORCHIDS LATELY?

One of the most frequently visited sections of The Arboretum is the Orchid Collection, a portion of which is on permanent display in the Tropical Greenhouse. Begun in 1956 with a small donation of *Cattleya* orchids, the Collection has continuously grown, reaching over 10,000 plants today. It is currently one of the largest collections of orchids in the world, housed in five greenhouses, covering over 6000 square feet. All five greenhouses were funded through private donations.

## A Notable Collection of Endangered Species

The Collection has also grown through generous donations from private individuals and through trading with local commercial growers. In addition to these sources, The Arboretum serves as a rescue center for the United States Fish and Wildlife Service and, as such, houses confiscated plants. Almost 50 years of collecting has



## A Unique Collection of Species

While most orchid collections consist mainly of horticulturally derived hybrids, The Arboretum's Collection is unique in its emphasis on collecting species found in nature. From the late 1950's to the early 1980's the Los Angeles Arboretum Foundation and the California Garden Clubs sponsored trips to Central and South America which enabled the collection of species not available in most orchid collections. The Species Collection consists of over 200 genera and 1800 species, and is located in The Arboretum's largest and newest greenhouse.

led to notable collections of *Cymbidium*, *Paphiopedilum*, *Cattleya* and *Dendrobium* species, many of which are endangered or extinct in the wild.

## Featured at Baldwin Bonanza 2001

At this year's Baldwin Bonanza, The Arboretum will offer for sale a wide variety of several different species and cultivars of *Phalaenopsis*, *Dendrobium*, *Cattleya*, *Laelia*, *Coelogyne*, *Encyclia*, *Zygopetalum*, *Cymbidium*, *Vanda* and "Vanda-like" orchids.

*Contributed by Tanya Finney*

Join the Fun  
Be a Baldwin Bonanza Volunteer  
May 5 & 6. To sign up call  
Gwen Hartley 626-821-3242



**BALDWIN BONANZA**  
Festival of Plants  
May 4<sup>th</sup>, 5<sup>th</sup> & 6<sup>th</sup>

Featuring over 1500 orchids from The Arboretum Orchid Collection for purchase.

Stop by and see our incredible offerings.



# QUAIL BOTANICAL GARDEN AND CASA DE LA TORRE-BUENO WEDNESDAY APRIL 25

Ancient cycads, majestic palms, the largest bamboo collection in the U.S., Mediterranean and Japanese Gardens and even the Jungle! You can see all of this and much more during this fabulous day excursion to these two incredible Gardens.

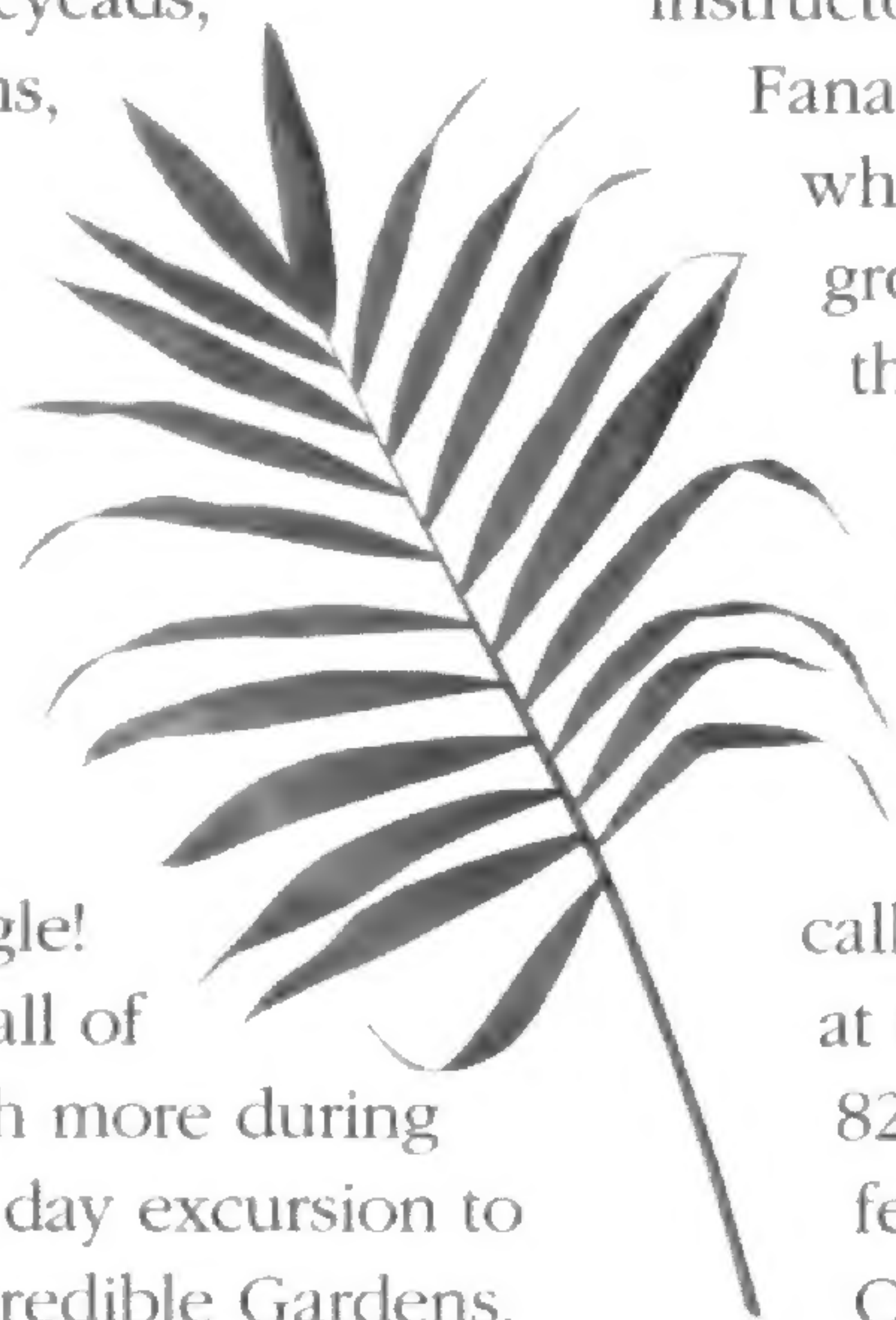

Jan Smithen, esteemed

instructor of the legendary Fanatic Gardeners class who will accompany the group, says both of these destinations are "absolutely must-see gardens!"

Reservations are necessary and can be made by calling The Arboretum at 626-821-4623 or 626-821-4624. Excursion fee includes lunch at Quail Gardens, \$44 members/\$55 non-members.

## SPRINGTIME SHOWS AT THE ARBORETUM

Many wonderful events are going to be held at The Arboretum this Spring. Your Arboretum membership covers admission to each of these upcoming shows:

**Mushroom Fair**  
presented by the LA Mycological Society  
**February 11**  
9:00 a.m. - 4:00 p.m.

**Japanese Flower Arrangement Show**  
presented by Ikebana International  
**March 24**  
9:00 a.m. - 3:00 p.m.  
**March 25**  
12:00 - 4:00 p.m.

**Spring Iris Show**  
presented by the Southern California Iris Society  
**April 7**  
1:00 - 4:00 p.m.  
**April 8**  
9:00 a.m. - 4:00 p.m.

**Amaryllis & Spring Flowering Bulb Show and Plant Sale**  
sponsored by the Southern California Hemerocallis and Amaryllis Society  
**April 21**  
12:00 - 4:00 p.m.  
**April 22**  
9:00 a.m. - 4:00 p.m.

**Rose Show**  
presented by the Pacific Rose Society  
**April 28**  
2:00 - 4:00 p.m.  
**April 29**  
9:00 a.m. - 4:00 p.m.



## JUST FOR KIDS

### LOS ANGELES ENVIRONMENTAL EDUCATION FAIR

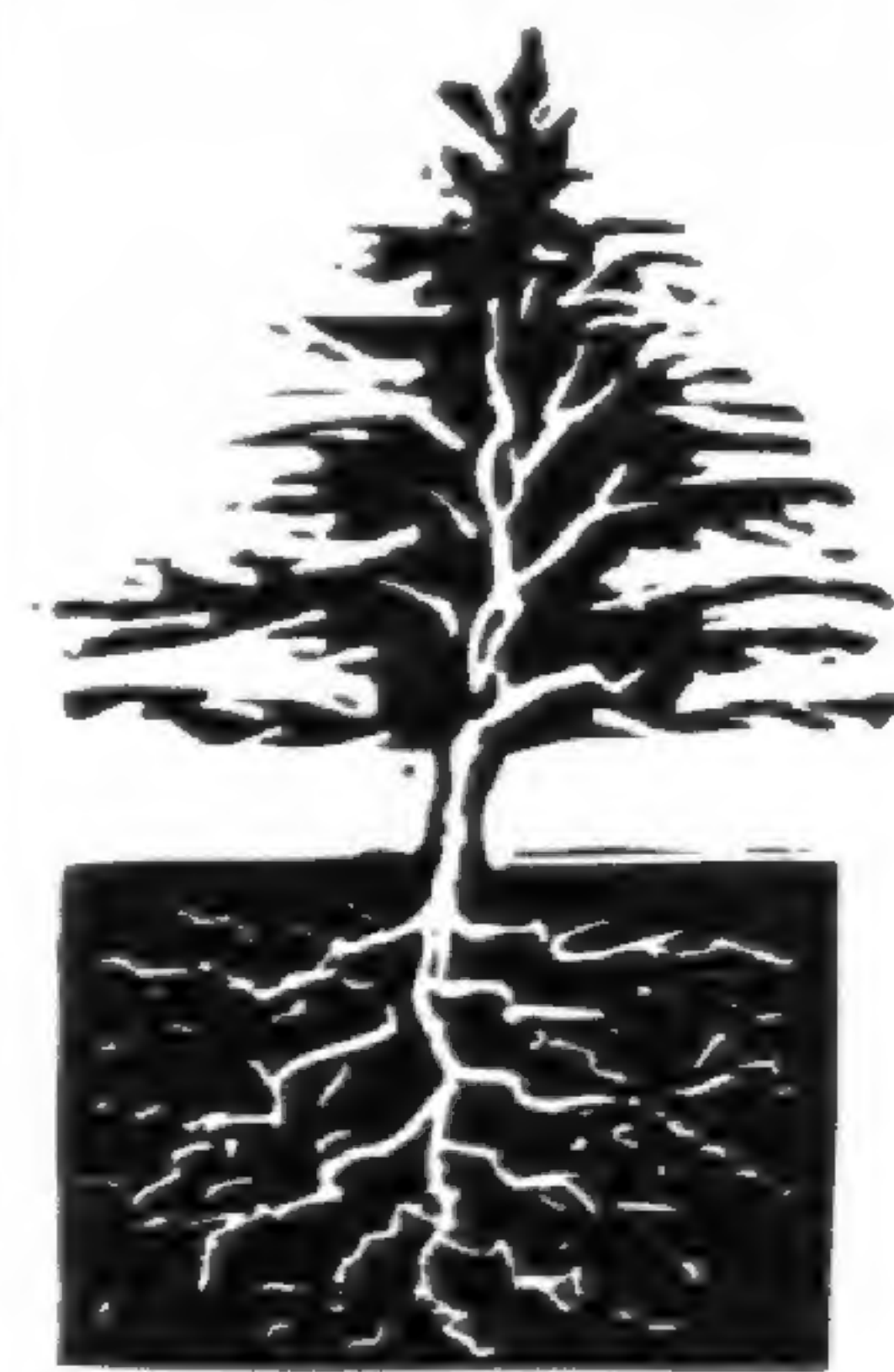

**March 10**  
**9:00 a.m. - 4:00 p.m.**

Calling all kids and parents! Come join the fun and learn about the environment and our natural resources. There will be lots of imaginative exhibits, displays, demonstrations, nature games and hands on activities to teach the importance of conservation and ecology.

### ARCADIA INSECT FAIR

**March 31 & April 1**  
**9:00 a.m. - 4:00 p.m.**

Fun for the entire family. Come see local and exotic insects, spiders and scorpions. There will be special educational displays, books and supplies, bug shirts and toys, along with bug collecting equipment.

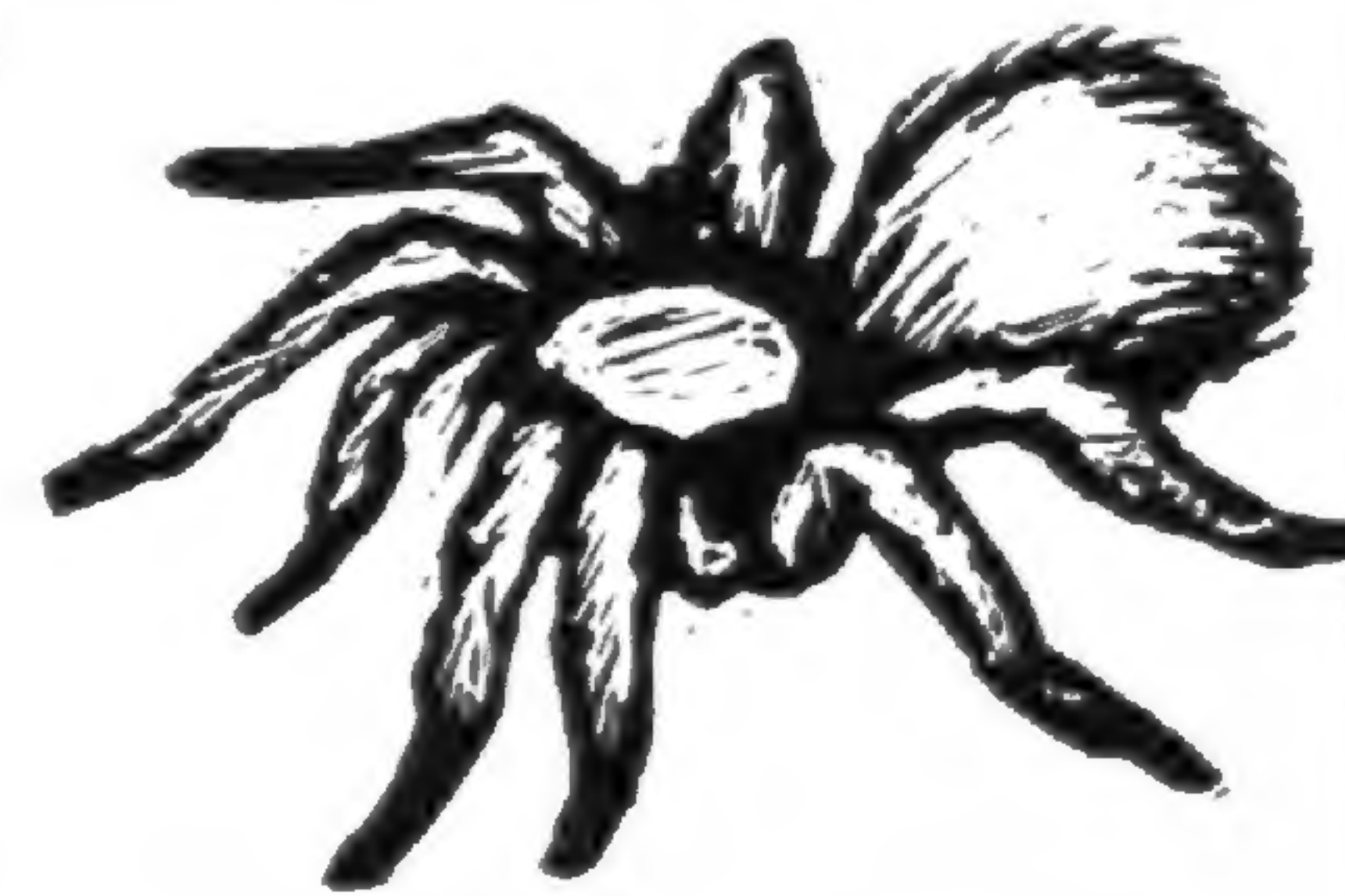

### WHAT I LIKE ABOUT THE ARBORETUM

I like the flowers and the animals. *Kelly*  
There are lots of peacocks at the Arboretum and they are beautiful to look at and I like the plants. *Maggie*  
I think the Arboretum is very interesting and fun. *Jasmine*

## WELCOME FELICIA FRIESEMA SPECIAL EVENTS ASSISTANT

Joining the Arboretum staff in December, Felicia will first focus her energies on Baldwin Bonanza 2001. With previous experience in public relations and graphic design while working for the Society of St. Vincent de Paul, we

look forward to her creative contributions. Born and raised in Pasadena, Felicia attended the University of Maryland where she earned her degree in English. An avid gardener, we welcome Felicia and her green thumb to The Arboretum!

# THE EDUCATION GREENHOUSE

Did you ever wonder where the plants that are sold at The Arboretum Gift Shop or at Baldwin Bonanza come from? Well, most of them get their start in the Education Greenhouse. Student interns from Mount San Antonio College, Randy and Ruth Duncan, manage the many and varied activities that take place in the Education Greenhouse.

The primary greenhouse activity is to propagate and care for plants created from seed, cuttings or division to be sold at Baldwin Bonanza. Many members of Los Vols provide hours and hours of support to Randy and Ruth in getting ready for this important Arboretum fundraiser event.

The list of tasks is enormous, including such activities as: potting bulbs, plugs or bare root plant materials, preventing, monitoring and controlling pests and diseases, weeding, pruning, researching characteristics of various plants, making labels and creating hanging baskets, topiaries, staghorn plaques and other items for sale.

As a special feature of Baldwin Bonanza 2001, the Education Greenhouse staff

## GARDEN GALLERIES

Design Ideas For Favorite Places & Unlikely Spaces

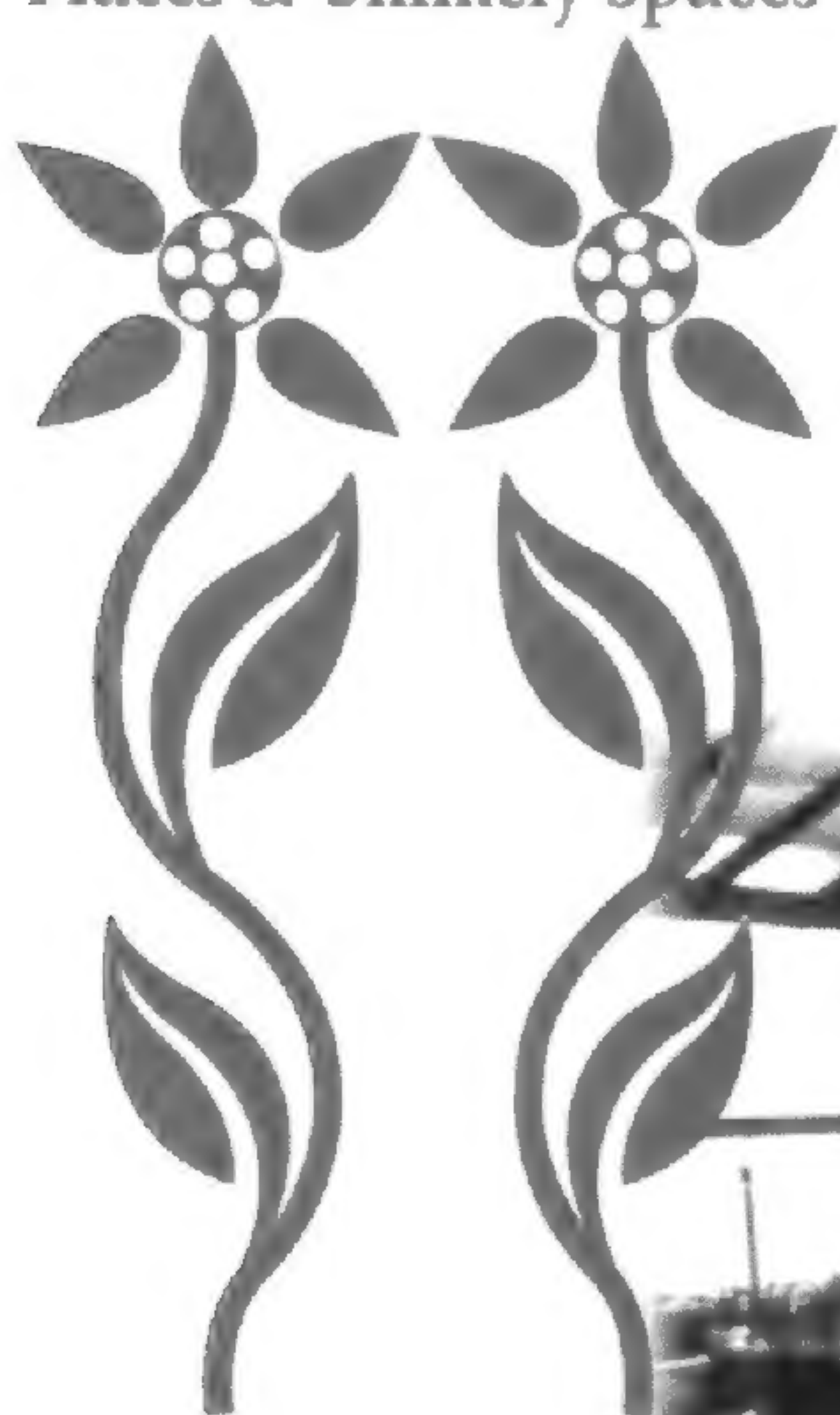

Randy Duncan working on the greenhouse renovation.

Education Greenhouse

and volunteers will create their own Garden Gallery presentation under the oak tree near the Garden for All Seasons. The garden will lead into the greenhouse, a new shopping venue this year, where many plants will be displayed for sale. Be sure and come by to say hello and, of course, shop!

# NEW!

## EXCITING ETHNOBOTANY LECTURE SERIES

### BEGINS WEDNESDAY APRIL 4.

Don't miss this exciting new lecture series featuring The Arboretum's very own ethnobotanist, Dr. Jim Bauml, as he hosts this special series. Along with several internationally known colleagues, including "Jim" Duke, Wade Davis and Mark Plotkin, Dr. Bauml will help us learn and better understand the legacy of useful plants we all enjoy today.

Ethnobotanists are those who study

and record the plant lore of societies around the world, looking for plants that will help us survive through the next millennium and improve our quality of life.

The first lecture is Wednesday, April 4, from 7:00-9:00 p.m. in Ayres Hall. Additional Wednesday evening lectures are scheduled for June 13, October 10 and December 5.

For registration details call 626-821-4623 or 626-821-4624.

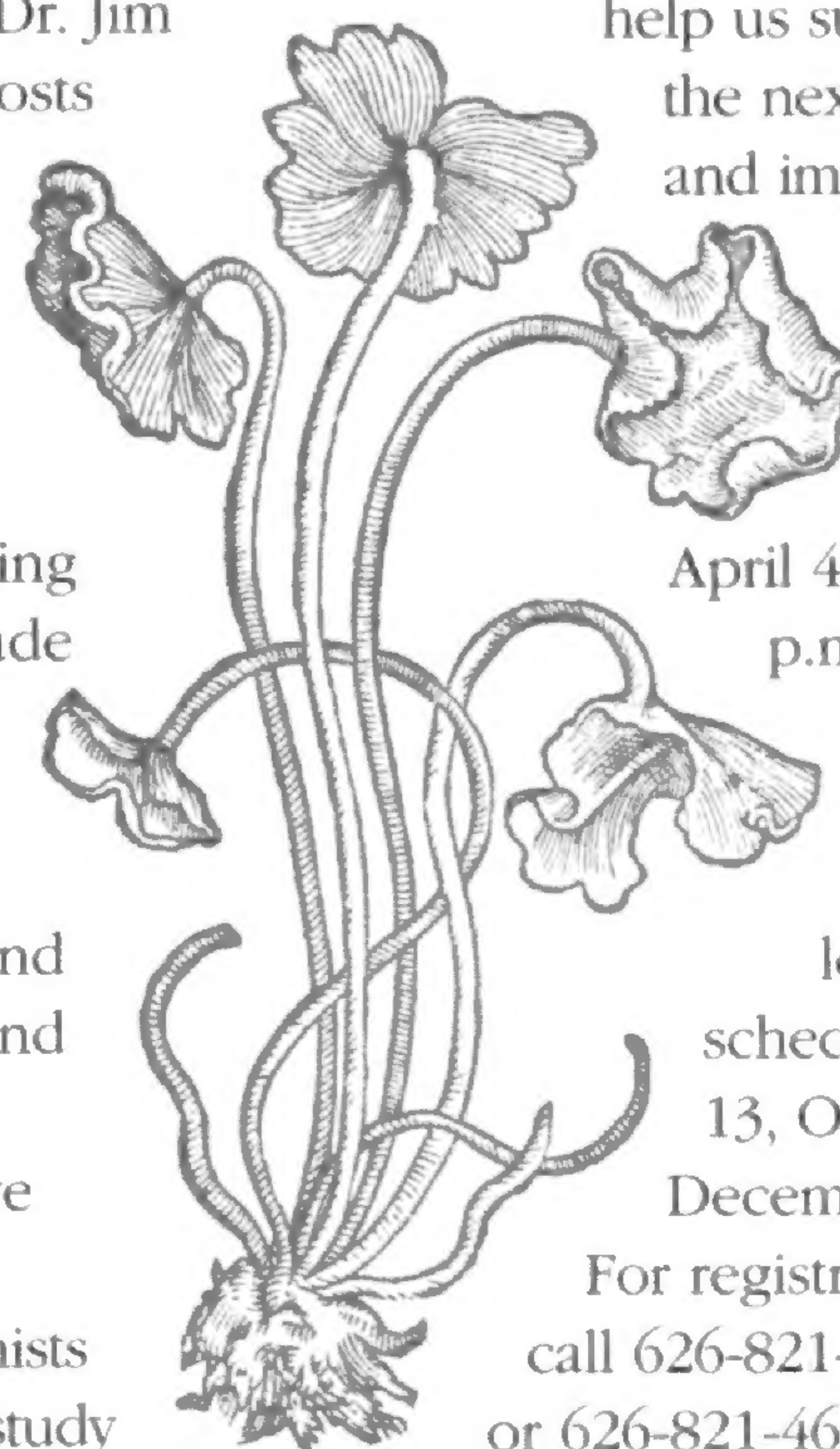

### MEMBERSHIP BENEFITS

## MEMBERSHIP BENEFITS BLOSSOM IN YOUR GARDEN

Arboretum Members receive a 10% discount at these nurseries:

|  |  |
|--|--|
| ALTADENA NURSERY<br>1968 N. Lake Ave., Altadena                  | PLANT SYSTEM<br>2552 Hyperion Ave., Silver Lake                |
| BURKARD NURSERIES, INC.<br>390 N. Orange Grove Blvd., Pasadena   | PRESENT PERFECT<br>140 S. Kinneloa Ave., Pasadena              |
| DESERT TO JUNGLE NURSERY<br>3211 W. Beverly Blvd., Montebello    | ROGERS GARDENS<br>2301 San Joaquin Hills Rd., Corona del Mar   |
| FOUR SEASONS ORCHID CO.<br>823 S. San Gabriel Blvd., San Gabriel | SAN GABRIEL NURSERY<br>632 S. San Gabriel Blvd, San Gabriel    |
| GARDEN VIEW NURSERY<br>12900 Lower Azusa Rd., Irwindale          | SMITH & HAWKEN<br>519 S. Lake Ave., Pasadena                   |
| HORTUS<br>284 E. Orange Grove Blvd. Pasadena                     | SOUTH PASADENA GARDEN CENTER<br>1507 El Centro, South Pasadena |
| LAS TUNAS NURSERY<br>1155 E. Las Tunas Dr., San Gabriel          | STEWART ORCHIDS<br>3838 Sepulveda Blvd., Culver City           |
|  | 3376 Foothill Rd., Carpinteria                                 |

# WHAT'S BLOOMING NOW?



**Above:** *Acacia denticulosa*'s bright yellow flowers look like small cat-tails.  
**Below:** *Roldana petasitis* displays clusters of yellow flowers above large, decorative leaves.



Daffodils (*Narcissus*) are in bloom at many different locations in The Arboretum.

**Below:** *Aloe marlothii*'s imposing spiny leaves frame its spectacular flower display.

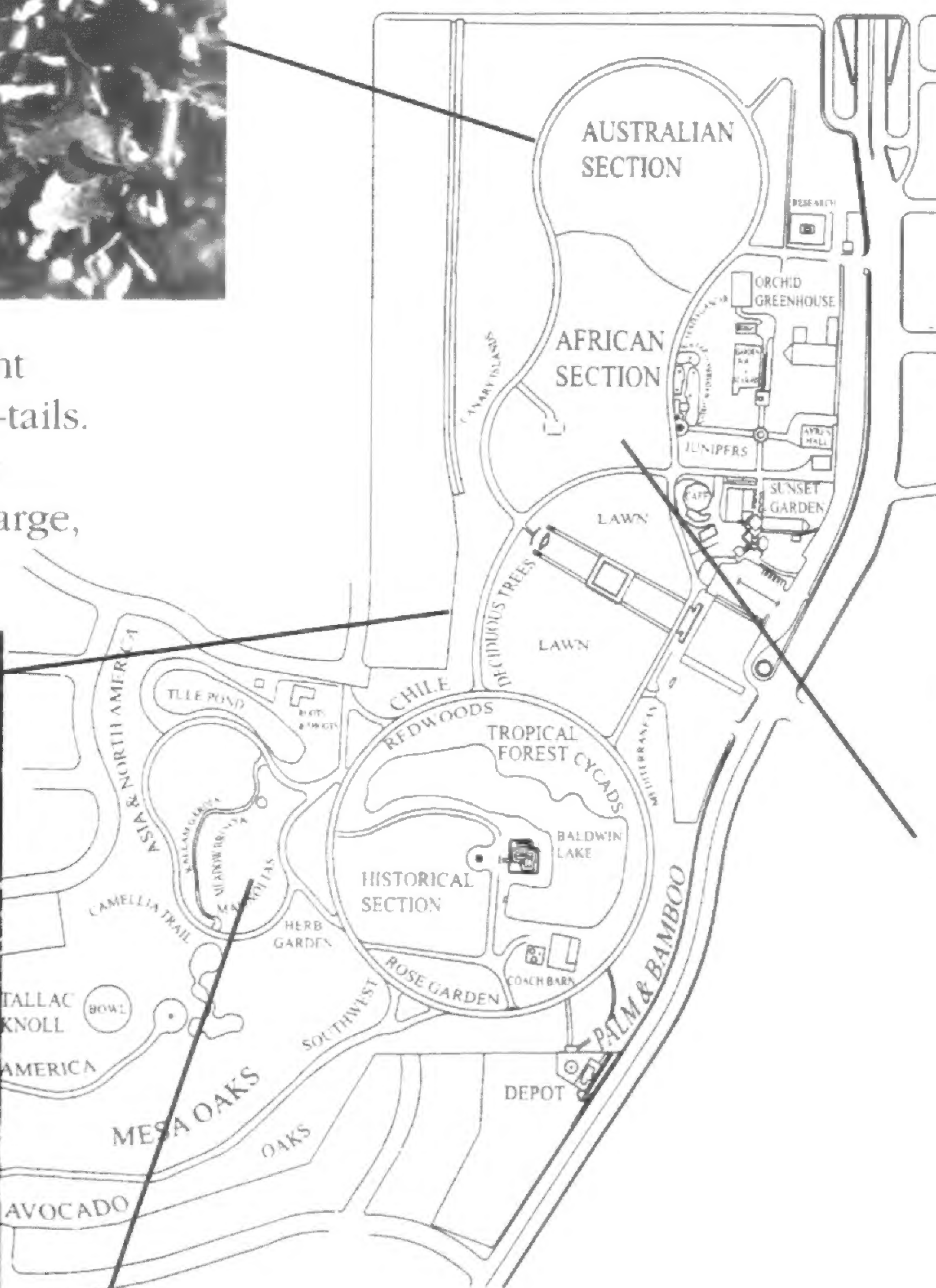
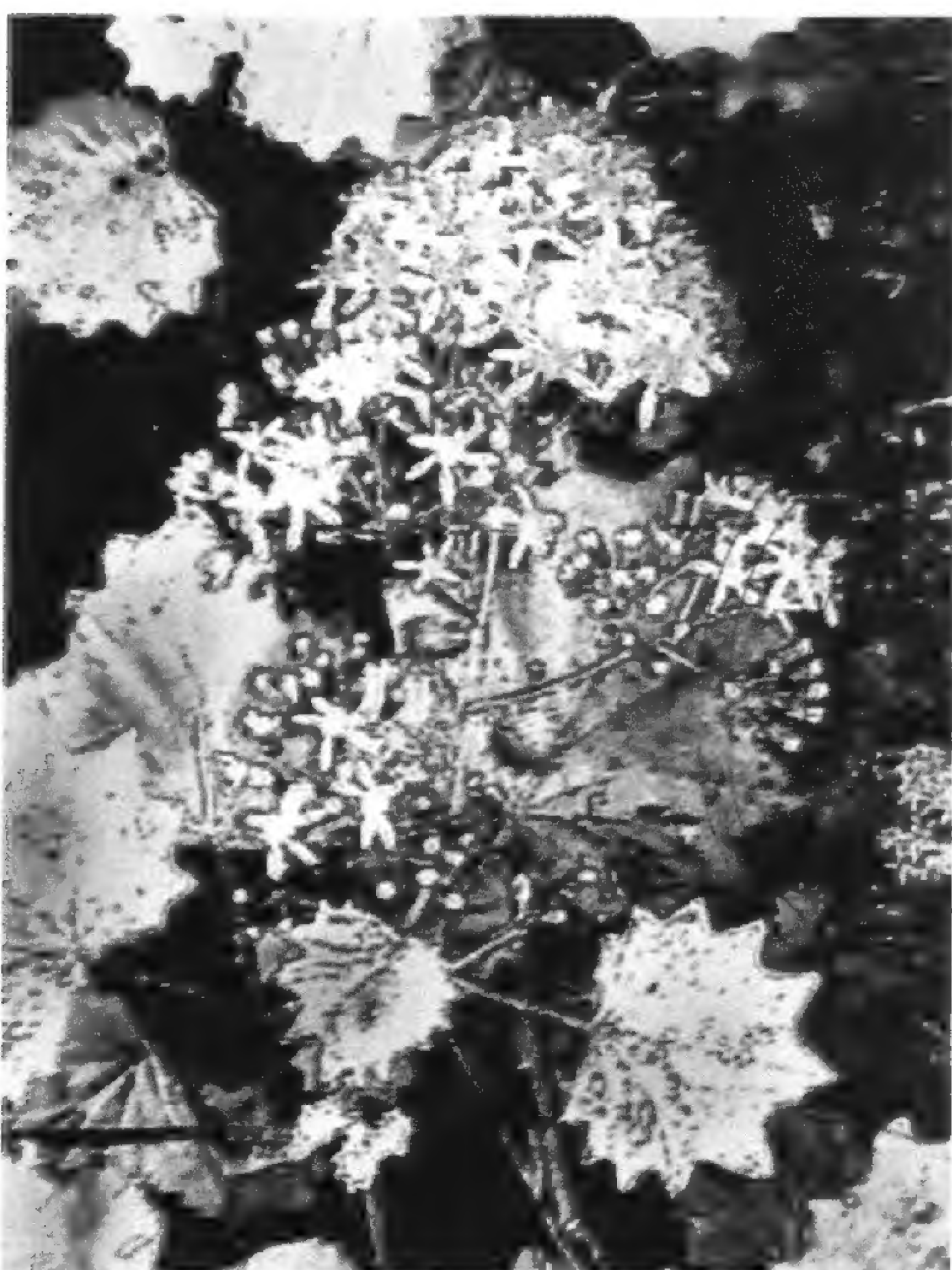

**Left:** *Magnolia* 'Lilliputian' blossom. Magnolias can be found in the Meadowbrook section of The Arboretum. **Right:** *Leucojum* flowers. Can be found on the west side of The Arboretum.



**New Member Tram Tour  
 Introduction to  
 The Arboretum  
 Saturday, March 3  
 10:00 am.  
 Meet at the tram stop.  
 Reservations required - 626-821-3233**

# Welcome Members

The Los Angeles Arboretum Foundation welcomes new and renewing members to The Arboretum family. A sincere thank you to everyone listed here!

October 1 - November 30, 2000

- Ms. Brooke Ackerly  
Mr. Mark F. Acuna  
Mrs. Kenneth R. Ailman-Hart  
Mr. Ebon Alabastur  
Greg & Helen Alarcon  
Ms. Nancy Alexander  
& Ms. Karen Mateey  
Mr. Bob Allen  
Ms. Cindy Anderson  
Mrs. & Ms. Anderson  
Mrs. Dian P. Anderson  
Ms. Natasha N. Antonovich  
Dr. & Mrs. Edgardo L. Arcinue  
Mrs. Roxie Arnot  
Ms. Elizabeth R. Austin  
Ms. Carolyn Baker  
Mr. Michael Baker  
Ms. Dorothy Baloff  
Mr. & Mrs. Paul Ban  
Ms. Elana Barach  
Ms. Noelle Barmann  
Mrs. Robert S. Barry  
Mrs. John Barton  
Mrs. Elaine Bateman  
& Ms. Jane Marks  
Mr. Jim Bazinet  
Ms. Antonia L'Annette Beasley  
& Ms. Suzanne Lucero  
Mr. & Mrs. William Bedford  
Ms. Denise Behdad  
Mrs. Mary Bell  
Mr. Peter Bell, Jr.  
Ms. Zoe Bennett  
Tanya & Carl-Eric Benzinger  
Ms. Pamela Berstler  
& Mr. Alex Stevens  
Mr. Wesley Beverlin  
Mr. & Mrs. H. M. Bickett  
Mr. Tom Biggart  
Elliott E. & Barbara S. Blindeman  
Ms. Amy Bogen  
Mrs. Thelma A. Bohnsack  
Ms. Joan Bolley & Mr. Jim Olsen  
Mr. Matt Booth  
Arminee Boudaghian  
John & Beverly Bowling  
Ms. Sherryl Brachman  
Mr. Bill Bridges  
& Mrs. Linda McManus  
Ms. Megan Brown  
Mrs. Eileen Carnahan  
Ms. Margaret Carothers  
Gail Carstens  
Drs. Tim & Tracy Cassutt  
Angel S. Castillo  
Ms. Kaye Char  
Feng Yin Chen  
Mrs. Catherine Chatton Cheney  
Ms. Norma Cheung  
Lihu Chiu  
Ms. Pek Ean Chong  
James A. & Jackeen K. Churchill  
Mr. & Mrs. Thomas R. Conrow, Jr.  
Clyde L. & Dorothy A. Corcoran  
Mrs. Margaret B. Coulter  
Mr. & Mrs. Eugene W. Cowan  
Mr. & Mrs. John T. Crissey  
Ms. Shantal Crozier  
Mrs. Jo Ellen Daniell  
Ms. Mary McFie-Reed Davidson  
Ms. Beth Davies  
Mrs. Stacy Davis  
Mr. & Mrs. Harry W. Degner  
Mrs. Evangelina Del Rio  
Mr. David Delgado  
& Ms. Holly Bueck  
Debra Dendrinis  
Miss Carol Dennis  
Mr. & Mrs. Alan K. DeVault  
Mr. Freddy Dickens  
Mr. & Mrs. R. Dickerman  
Mrs. Muriel B. Dickinson  
Mr. & Mrs. Earl Dietrich  
Ms. Mayita Dinos  
Mr. Michael A. Divic  
Mr. & Mrs. James Dolan  
Mr. Thomas Dolleschal  
Mrs. Muriel E. Dooling  
Mrs. Louise O. Dougherty  
F. Draper  
Mr. William Driscoll  
Irene Duffy  
Ms. Mary Duford  
Mrs. Mary H. Durban  
Mr. & Mrs. Karl Duus  
Mrs. Bernard Ecker  
Mr. & Mrs. Louis W. Eggers  
Mr. & Mrs. James P. Eisenstein  
Mr. John Emmons  
& Ms. Kelli Kallenborn  
Ms. Judith P. Ennis  
Sharon Erlenkotter  
Ms. Merilee Everett  
Mr. R. Jay Ewing  
Mrs. Margaret F. B. Fabry  
Mr. & Mrs. J. J. Fahey  
Mrs. Virginia Farber  
Mr. J. Richard Fare  
Ms. Lorraine Ferguson  
Ms. Sally Fisher  
Ms. Rebecca Fisher  
Mrs. Bettie L. Flint  
Mr. Garry Fong  
Mr. & Mrs. George B. Forbes  
Mr. & Mrs. Frank Frankman  
Mrs. Margaret H. Fratt  
Mr. & Mrs. Jerry Fridenberg  
Mrs. Gina Frierman-Hunt  
Mr. Edward Fujimoto  
Mr. & Mrs. David Funk  
Ms. Josephine Furman  
& Ms. Kimberly Johnson  
Ms. Freda M. Gable  
Mr. Kirk Gaebel  
Mr. & Mrs. James N. Gamble  
Ms. Denise Garcia  
Mrs. Christie Garrett  
Mr. Mark J. Gaudino  
Mrs. Elizabeth Giles  
Mr. & Mrs. David Grant  
Mr. & Mrs. Richard A. Grant  
Joseph & Lisa Green  
Ms. Agnes Grohs  
Ms. Rosalia S. Guzman  
Carmer & Ruth Hadley  
Mr. Michael Haindel  
Ms. Kellie Hale  
& Sally & David Cook  
Robley Hall  
Hon. Cynthia Holcomb Hall  
Mr. & Mrs. G. A. Halvorson  
Ms. Harlene A. Hamann  
Dr. & Mrs. Saleh Hamdan  
Mrs. Pamela Hames  
Mr. Burks Hamner  
Mrs. Gail Hanley  
& Mr. Greg McLemore  
Mr. Jared Hannah  
Mrs. Barbara Hansen  
Mr. Tony Harmon  
Ms. Diane Harper  
Pamela & Robert Harrison  
Mr. & Mrs. Earl F. Haverstock  
Mr. & Mrs. Michael Heflin, Jr.  
Ms. Susan Hendrickson  
Mr. David Hensher  
& Ms. Frances Issenman  
Mr. Al Hernandez  
Ms. Cheryl Heuton  
Ms. Rene Hewitt  
Jon & Joyce Hewitt  
Mr. & Mrs. David Hinkle  
Mr. & Mrs. Yoshimi Hirata  
Ms. Florence Hoekenga  
Ms. Cheryl Hoelting  
Mrs. Dorothy C. Hoffman  
Ms. Judith B. Holly  
Mrs. Seymour Holtzman  
Mr. J. Hon  
Mr. & Mrs. Craig Hopkins  
Mr. Mark S. Horie  
Ms. Alison Houghton-Kral  
Mr. Val T. Howard  
Yu-Chen Hsiang  
Tsai-Sheng Huang  
Mr. Michael Huang  
Mr. & Mrs. Metro Hubiak  
Mr. Darrell H. Hughes  
Ms. Jane Humphrey  
William H. Huse  
& Jennie Jacobsen-Huse  
Mr. & Mrs. Edward Imlay  
Baruch Inbar  
Ms. Peggy Ingham  
Mrs. Sally R. Irving  
Ms. Sandy Isaacson  
Mr. & Mrs. Howard W. Jackson  
Mrs. Claire R. Jackson  
Ms. Sally Jacobs  
Dr. & Mrs. Lawrence Johannsen  
Ms. Margaret Johnson  
Mrs. Lois E. Johnson  
Gordon N. & Helen Johnson  
Mr. & Mrs. Grover C. Johnson  
Mr. & Mrs. Nelson D. Jones  
Ms. Patricia Kalebaba  
Dr. Stephen A. Kanter  
Mrs. Nancy Kasnicka  
Mrs. Rebecca Kaspin  
Mr. & Mrs. Donald Kay  
Mrs. Inger-Jane Keen  
Mr. Charles W. Keller, Jr.  
Ms. Alison Keller  
Mr. Charles Kelly  
Harold & Sandy Kern  
Mr. & Mrs. Donald H. King  
Mr. & Mrs. James Kingman  
Mr. & Mrs. Eino M. Kiva  
Mr. & Mrs. Robert Klein  
Ms. Barbara A. Koenig  
Mrs. Laura Kotani  
Mrs. Gary A. Kovacic  
Mrs. Sylvia Koyer  
Yue-Lan Kuo  
James & Jacki Kushner  
Mr. & Mrs. K. Kuwahara  
Mrs. Rhea M. Kyle  
Mr. Norman J. Labby  
Mr. & Mrs. Jack Lamb  
Brian M. & Betty L. Lange  
Ms. Natasha Lauskin  
Mr. & Mrs. Daniel L. Lawson  
Mrs. Vivian L. Lazarony  
Ms. Cheryl Anne Lehmann  
Mr. & Mrs. Richard J. Lehmann  
Ms. Hillary J. Leicher  
Ms. A. Lewis  
Tientien & Yuh-Wai Sylvia Li  
Ms. Frances Schneider Liau  
Mr. & Mrs. Carl Liebig  
David & Suzanne Ligon  
Mr. & Mrs. Ho-Sen Lin  
Mrs. Olive List  
Mrs. Rita Liu  
Miss Mary F. Livengood  
Dr. & Mrs. Donald Locher  
Ms. Stephanie Logan & Ms. Monique Lewis  
Mr. & Mrs. Paul H. Long  
Ms. Rosaly Lopes-Gautier  
Ms. Mary E. Lotz  
Miss Janet Lovejoy  
Mr. Harry Lu  
Mr. & Mrs. Edward Lum  
Miguel & Elva Luna  
Mrs. Michelle Mackel  
Ms. Laurence Magret  
Patricia & Edward Maine  
Dr. & Mrs. Frank E. Marble  
Ms. Helen Marcellus  
Ms. Tania Marien  
Mr. & Mrs. Alex Marien  
Roy J. & Karen M. Marquedant  
Jesus & Irene Marques  
Pedro & Rita Marquez  
Mark & Anna Masters  
Mr. & Mrs. Frank Matsuno  
P.A. Mayfield  
Mrs. Betty B. McCarron  
Mrs. Pauline McCaslin  
Mrs. Lowry B. McCaslin  
Dave & Lisa McClain  
Mr. & Mrs. Bedford McIntosh  
Mr. Frank McKerny  
& Mr. Ted Wolfe  
Mr. Jack McRae  
Cassandra Meagher  
& James R. White  
Mr. R. L. Mees  
Mr. Michael Mellen  
Mr. & Mrs. Kenneth Mendes  
Mr. & Mrs. Joel Merlo  
Mrs. C.A. Merten  
Ms. Anna Marie Messerly  
Mrs. Ellen L. Metz  
Ms. Marta Meza  
Dave & Judy Milbrodt  
D. Miller  
Ms. June Miller  
Mr. & Mrs. Gerald W. Miller  
Mr. Lynn Russell Miller  
E. Minami  
Mr. & Mrs. Lawrence J. Minasian  
Mr. & Mrs. Jeff Misakian  
Ms. Emily Moffat  
Ms. Vera Moffett  
Mr. Steven Monaci  
& Ms. Linda Jaques  
Ms. Gail Montury  
Cliff & Janice Moore  
Ms. Diane C. Moos  
Mr. Enrique Mora  
Mr. & Mrs. Morales  
Mr. & Mrs. Paul Morrison  
Mr. Ronald A. Morrow  
Mr. & Mrs. Robert Morton  
Mr. Richard Muller  
& Ms. Danielle Gladding  
Mr. & Mrs. Giles R. Munsey  
E. David & Jennifer Murphy  
Ms. Hilary C. Murray  
Mr. Dan Myers  
Mr. & Mrs. Adolfo Navarrete  
Ms. Winifred C. Nienstedt  
William & Leola Norman  
Mr. Louis Novakow  
Michael & Gladys Oberholtz  
Ms. Beth O'Connor  
Mr. Tom D. Olin  
Mr. Joseph W. Oliver  
Ms. Sandra Orr  
Elysa & Charles Ortiz  
Mrs. Pat V. Osenbaugh  
Mr. Thaddeus O'Shea  
& Ms. Vivian Luther  
Ms. Joan Oshita  
Mr. Yuzo Ota  
Ms. Donna Packer  
Hyun & Grace Paik  
Ms. Ellen J. Paik  
Mr. Al Palacio  
Mrs. Claryce M. Palmer  
Ronald P. & Joy Paris  
Mr. Jack F. Parmeter  
Edward & Glenda Partridge  
Chris & Yen Pasqualino  
Mr. John F. Pavlik, Jr.  
Mr. Nestor Paz  
Kelly & Graeme Pell  
Mr. W.J. Peters  
Mr. & Mrs. John G. Petrovich  
Ms. Denise Pfirman  
Mr. Paul Pham & Mrs. Loanne Tran  
Mr. & Mrs. David O. Powell  
Ms. Judy Preminger  
Ms. Valerie Provines  
Ms. Kathy Pursel  
R. Glenn & Amy J. Putnam  
Bonnie J. & Robert Quaintance  
Mr. Kenneth H. Quigley  
Mr. Joel Ramirez  
Bill & Sharon Ramsey  
Mr. Thomas Redfern  
Mr. & Mrs. Michael T. Regan  
Mr. & Mrs. Jack O. Reid II  
Mrs. Ellen Rennick  
Mr. & Mrs. Kirby Repko  
Mr. & Mrs. Jack G. Reynolds  
Mr. Michael Rhodes  
Mr. Tom Rike  
Grace & Robert Rinck  
Mr. Jack G. Robb  
Lee & Dan Robinson  
Lisa & Steve Robles  
Mr. Kit M. Roche  
Ms. Suzana Roelord  
Ms. Lauralynn Rogers  
Ms. Rhonda Rondeau  
Mr. Leigh Rosenberg  
& Ms. Nancy Leon  
Ms. Frances Ross  
Mrs. Mary Helen Roth  
Mr. Rand Rubin & Ms. Carol Lee  
Rick & Jhona Rupp  
Mrs. James W. Rush  
Ms. Celeste Sabinske  
Mr. & Mrs. Kenneth E. Sain  
Mrs. Cathy Salenger  
Myron & Gale Salisian  
Mr. & Mrs. Saleem Samia  
Ms. Korene Santo  
Mr. & Mrs. Ronald M. Saqui  
Mrs. Phillip Saurenman  
Paul & Janis Savoie  
Dr. & Mrs. Larry Schall  
Mr. & Mrs. Ernest Schneider  
Steven & Linda Schnell  
Ms. Marcia D. Schoettle  
Mr. & Mrs. Schooler-Felderman  
Ms. Mary Alice Schroeder  
Mrs. Milton Schwartz  
Mr. Kirk Seaman  
Mr. & Mrs. Robert V. Seeds  
Mr. & Mrs. Gary Sego  
Mr. & Mrs. Jesse Sellers  
Mrs. Carrie Seratti  
Mr. Mark Seybold  
Jeff & Peg Seyfert  
Lilly Shen  
Mr. & Mrs. Tad Sikora  
Mr. Kenneth Silverstein  
& Ms. Christen Nugent  
Mrs. Jean M. Sink  
Mr. & Mrs. Anders Sjodin  
Ms. Maria Skinner  
Dr. & Mrs. Donald C. Slater  
David & Kaaren Slawson  
Dr. & Mrs. Douglas Smiley  
Mrs. Dorothy N. Smith  
Mrs. Ruth C. Smoot  
Mr. S. Robert Snodgrass  
Miss Diane Soldwedel  
& Mrs. Rita Davis  
Ms. Joan Spiers  
Dr. & Mrs. Benjamin T. Stafford  
Mr. & Mrs. Wendell Stanton  
Mr. & Mrs. Bernard S. Steg  
Ms. Margaret Steinpfad  
Mr. Robert Stellwager  
Mr. & Mrs. R. E. Sterling  
Mr. & Mrs. Bryan Stiles  
Mr. Ron Stinnett & Mr. Tom Rossi  
Mr. & Mrs. Austin L. Stowell  
Mr. & Mrs. Julian Strassle  
Ms. Irina Strekalova  
William & Ann Stussi  
Larry E. & Henrietta C. Sullivan  
Don & Lauragene Swenson  
Ms. Elizabeth Swidenbank  
Robert & Gail Tager  
Philip & Ling Tai  
Mr. Clif Tanaka  
Ms. Susan Tannenbaum  
& Ms. Katherine Wilson  
Drew & Diane Taylor  
Mr. & Mrs. Richard L. Terry  
Mr. & Mrs. Ralph G. Thlick  
Mr. Patrick Thompson  
Mrs. Mary H. Thompson  
Ms. Corinne Thompson  
Mr. Eugene G. Thornock  
Sue & Jim Thornton  
Mr. Thomas H. Thornton, Jr.  
Ms. Ana Maria Tiburzio  
Mr. & Mrs. Henry N. Titzler  
Chris Tomaszewski  
Mrs. Charles Toomey  
& Mr. John Toomey  
Kay & Terry Tseng  
Mr. & Mrs. George Twining  
Mr. & Mrs. John Tymkowych  
Mr. & Mrs. Alexander Ur III  
Ms. Olivia Van Der Zanden  
Ms. Debra Varnado  
& Dr. Arthur Tobias  
Mrs. Paul V. VerBurg  
Ms. Marie Vogel  
Laurence & Xiomara Wagner  
Yeou-Fang & Shin-Ywan Wang  
Wen-Pihh & Tzu-Yi Wang  
Mrs. Georgiana T. Wardell  
Mr. & Mrs. Watson  
Joseph & Florence Wei  
Ms. Dorothy Weiss & Ms. Jean Weiss  
Mr. Jonathon Weisz  
Mr. Lewis J. Whitney, Jr.  
Mr. Dexter Williams  
Mr. Ken Williams  
Mrs. Suzanne L. Williams  
Mrs. Hazel A. Williams  
Mrs. Anne W. Williams  
Mrs. Mavis Willson  
Lawrence & Shirley Wilson  
Mr. Paul Windle  
Ms. Deborah Winters  
Mr. Benjamin Wiswall  
Mr. & Mrs. Daniel J. Won  
Mrs. Glenna M. Wood  
Mrs. Diane Wood  
Mr. Ray C. Woodbury  
Mr. Don Woolley  
Ms. Joan Wright  
Ms. Claudia R. Wright  
Mr. Toby Wykes  
Ms. Yuan Xu  
Ms. Diwen Yan & Mr. Heng Yan  
Mr. Ricky Yasuda  
Mr. Morton J. Yates  
Mr. Harry Yeh  
Madalyn Youell  
Glenn & Peggy Young  
Cheng Yue  
Ms. Nora Zamichow  
Mr. & Mrs. Alex S. Zielinski  
Johanna Zimmermann  
Mr. John E. Zubrick  
Mr. Abel Zuniga  
Adriane Custom Design  
Seeders & Weeders Garden Club  
San Marino Garden Club



# FOR THE FRIEND OR RELATIVE WHO HAS EVERYTHING, GIVE THE GIFT OF AN ARBORETUM MEMBERSHIP TODAY

MY GIFT IS TO:

NAME

ADDRESS

CITY

STATE

ZIP

HOME PHONE

DAYTIME PHONE

MESSAGE ON GIFT CARD:

FROM:

NAME

ADDRESS

CITY

STATE

ZIP

HOME PHONE

DAYTIME PHONE

E-MAIL ADDRESS

FORM OF PAYMENT:

Check  Visa  MasterCard  American Express

Account # \_\_\_\_\_ Expires \_\_\_\_\_

Name on Credit Card \_\_\_\_\_

Signature \_\_\_\_\_

Select a membership category from one of the following:

\$35 Gold Garden (2 seniors 62+)  \$40 Individual

\$55 Garden (2 adults & children under 18)

\$100 Sustainer  \$250 Sponsor

\$500 Affiliate  \$1,000 Benefactor

THANK YOU. A gift card will be mailed immediately to the recipient of this gift. The new member will receive their membership package in the mail within two weeks. Please return to:  
The Arboretum of Los Angeles County,  
301 N. Baldwin Ave., Arcadia, CA 91007-2697

## *The Arboretum* of Los Angeles County

301 North Baldwin Avenue  
Arcadia, CA 91007-2697  
(626) 821-3222

Non Profit  
Organization  
U.S. Postage  
PAID  
Arcadia, CA  
No. 528

### ADMISSION:

\$5 Adults, \$3 Students  
and Seniors, \$1 Children 5-12,  
Free for children under 5  
and Arboretum members

### HOURS:

9:00 AM to 4:30 PM Daily.  
Closed December 25.