

THE
MOUNTAINEER
IN
1934

378.9756
W363m
1934

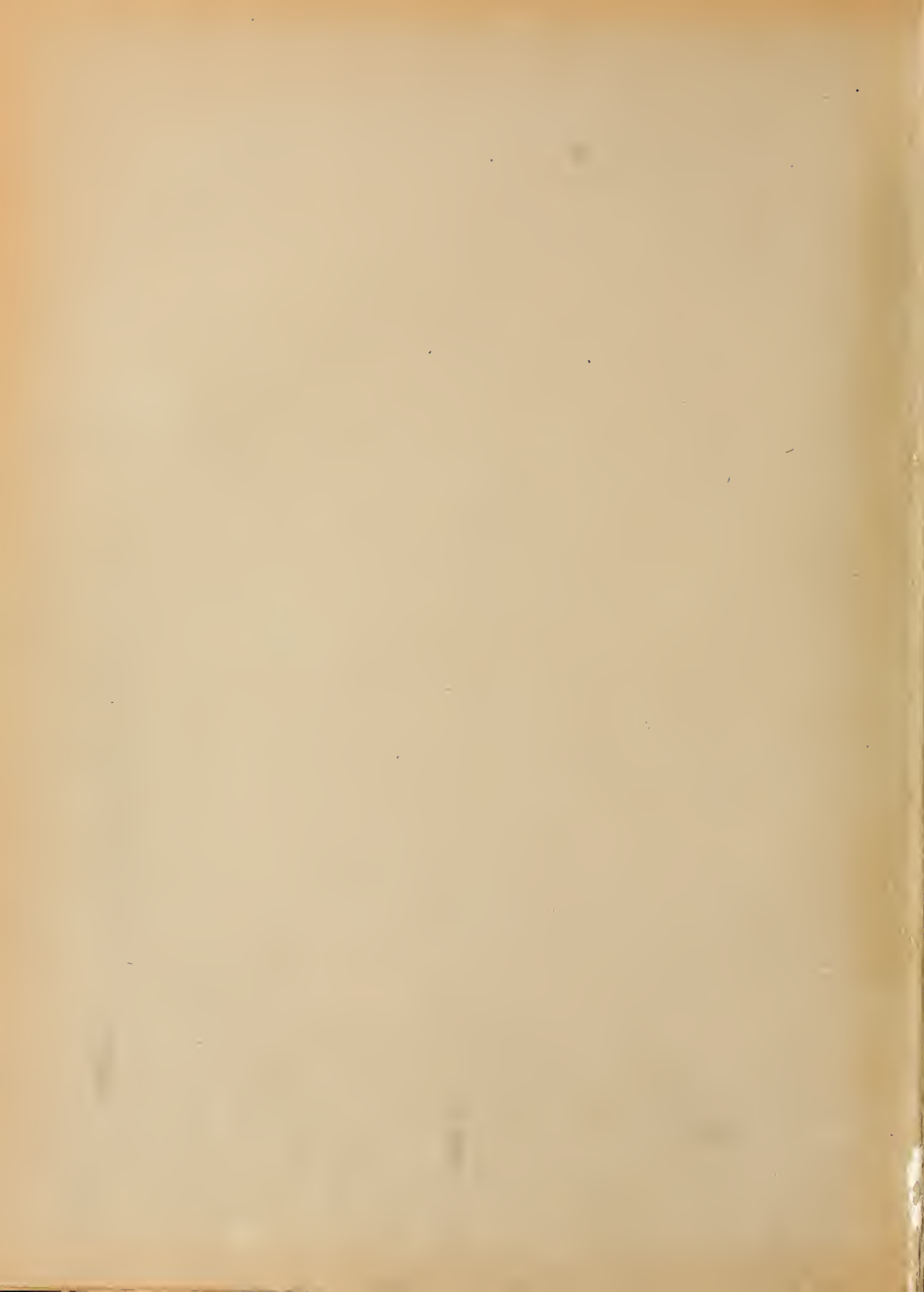

ELIZABETH CAMPBELL

The
Mountaineer
1934

Published by

The Senior Class

OF

Weaver College

WEAVERVILLE, NORTH CAROLINA

VOLUME XII

400/1000
273 3750
1130 10
1200

Foreword

- *Not having attempted to produce an annual larger or more elaborate than former ones, but with the idea in mind to edit a book that will contain those incidents that have proved such a joy to us through the past year, we, the staff of the 1934 Mountaineer, present this book to you.*
- *Though the task was hard, and at times seemingly impossible; though many sleepless nights were spent and studies neglected, our labors shall be fully repaid if this book, in the future, brings back the memories of the last year of Weaver College.*
- *With this edition a period in the educational history of our State comes to a close, and it is our earnest hope that Brevard College will carry on the ideals of Weaver and open new fields to the youth of our State.*

THE STAFF.



DEDICATION

• *In appreciation of his service and loyalty to Weaver, and with gratitude for the friendliness shown each of us, we affectionately dedicate this, the last edition of The Mountaineer, to*

DR. J. N. GILL

THE MOUNTAINEER



Burton



Williams



Bates

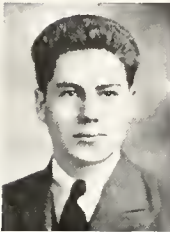

Howell



Colson



Henry



Stokes



Rich



Hunter



Nelson



Moore

MOUNTAINEER STAFF

LAMAR BURTON
 MR. J. W. WILLIAMS
 FRANK BATES
 GUY HOWELL
 LISA COLSON
 MARION HENRY
 HUBERT STOKES
 J. C. RICH, JR.
 IDA LEE HUNTER
 RUTH NILSON
 WILLIAM MOORE
 V. J. EDNEY
 WALTER THOMPSON

..... Editor
 Faculty Advisor
 Business Manager
 Art Editor
 Associate Editor
 Class Editor
 Advertising Manager
 Photograph Editor
 Organization Editor
 Typist
 Circulation Manager
 Sports Editor
 Assistant Business Manager



ELIZABETH HOLT
Editorial Staff
LAMAR BURTON



MARY LOUISE WEAVER
Business Staff
FRANK BATES

MOUNTAINEER SPONSORS



Trowbridge



Trowbridge



Williams



Smith



Hayes



Ford



Butt



Spalding



Bailey



James

THE FACULTY

C. H. TROWBRIDGE, President

MRS. C. H. TROWBRIDGE

J. W. WILLIAMS, Dean of Men

MISS LUCILE SMITH, Dean of Women

MISS DULCIE HAYES

W. H. FORD

PAUL BUTT

MISS RUTH SPALDING

MISS ANNIE B. BAILY

R. E. JAMES

MRS. FRENCH

MISS EUNICE HELMS

MISS EARLENE POINDIXTER

MRS. F. H. E. ROSS

Science

Secretary

Mathematics

English, Dramatics

Languages

Economics, History

Music

Psychology, Sociology, Bible

Home Economics

Athletic Director

Dietitian

Librarian, Registrar

Commercial Department

Treasurer

Seniors

OFFICERS

SHERRILL BIGGERS
President

V. J. EDNEY
Vice President

MARION HENRY
Secretary-Treasurer

THE VOLUNTAIRES



F. O. BATES

Asheville, North Carolina

*"A hearty handshaker, a pair of steady eyes,
And here we have a friend!"*

Delphian, President, '34; Basketball, '33; Y. M. C. A. Cabinet, '34; Glee Club, '34; College Senate, '34; Double Quartet, '34; French Club, Critic, '34; Spanish Club, '34; Oration Contest, '34; Psychology Department, '34; Business Manager, Mountaineer.



VAN B. BENNETT

Burnsville, North Carolina

*"I live not in myself, but I become
Portion of that around me."*

Delphian, Vice President, '34, Monitor, '34; Baseball, '34; Wrestling Team, '33; Delphian-Mnemosynean Play, '34; Senior Play, '34; French Club, President, '31; Glee Club, '34; Double Quartet, '34.

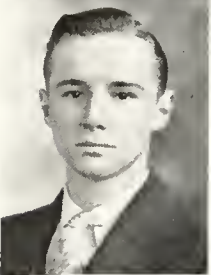

SHERRILL B. BIGGERS

Concord, North Carolina

*"Blithe, merry soul, whose current flows deeply
Into an unfathomable ocean where good things dwell."*

Most Intellectual Boy

Clio, Secretary, '34, Chairman Ways and Means, '34, Chaplain, '34; Clio-Euterpean Play, '34; Intercollegiate Debate, '33; Chief Marshal, '33; Epworth League Cabinet, '33, President, '34; Y. M. C. A. Cabinet, '33, Vice President, '34; Ministerial Band, Secretary, '33, President, '34; Senior Class President, '34; Spanish Club, '34; Debate Council, '34; Valedictorian.



JOSEPH BOYLES, JR.

Greensboro, North Carolina

"Why worry? The world goes on just the same."

Delphian, Secretary-treasurer, '32, Vice President, '33; Football, '32; College Senate, '33-'34; Student Council, '33, President, '34.



LAMAR BURTON

Weaverville, North Carolina

"A bit of gravity—a bit of jollity—a bit of sadness; Ten men in one!"

Neatest Boy

Clio, President, '32-'33, Critic, '33, Censor, '33-'34; Clio-Euterpean Play, '32-'33; Winner, Clio Day Debate, '32; Winner, Junior Debate, '32; Debate Council, President, '32; College Senate, '32, President, '33; Pep Staff, '32; Declamation Contest, '32; Cheer Leader, '32-'34; Glee Club, '34; Double Quartet, '34; Librarian, '33; Assistant Chemistry Laboratory, '33-'34; Senior Play, '34; Oration Contest, '34; Editor, Mountaineer.

LOUISA COLSON

Asheville, North Carolina

*"O Woman; In our hours of ease,
Uncertain, coy, and hard to please,
And variable as the shade."*

Most in Love—Most Friendly Girl

Mnemosynean, Vice President, '34; P. K. Club, '34; Glee Club, '34; Sponsor, Mnemosyneans, '34; Associate Editor, Mountaineer.



LUTHER CROUSE

Winston-Salem, North Carolina

*"Somewhere he has caught a glimpse of something great and grand, and
he has never quite forgotten the wonder of it."*

Delphian; Entered from Mountain Park Junior College, '34; Commercial Class, Vice President, '34.

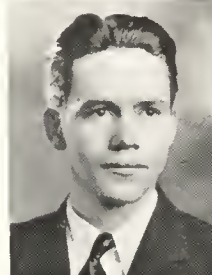

V. J. EDNEY

Hendersonville, North Carolina

"He does not look at life—he plunges in—and finds it a great game."

Most Athletic Boy

Clio, President, '34, Vice President, '34; Varsity Football, '33, Captain, '34; Varsity Basketball, '33-'34; Varsity Baseball, '33-'34; Athletic Association, Secretary, '34; "W" Club, President, '34; Vice President, Senior Class, '34; Student Council, '34; College Senate, '34; Athletic Editor, Mountaineer.



COY FAGAN

Asheville, North Carolina

*"Though he might find the road rough-going,
Still he would not falter—
There is that about him."*

Clio; P. K. Club.

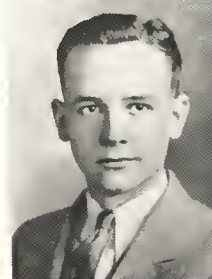

JOHN ALISON FORD

St. Petersburg, Florida

"True-blue sport! Happy boy! Confident Man!"

Clio, Critic, '33, Secretary, '33; Varsity Football, '33-'34; Basketball, '33-'34; Varsity Baseball, '33-'34; Student Council, '33; College Senate, '33-'34; "W" Club, '33-'34.





MARION HENRY
Candler, North Carolina

*"Life is a beautiful dream—
Sleep through it!"*

Most Popular Girl—Most Original

Euterpean, Vice President, '33; Marshal, '33; Sponsor, '33-'34; President, '34; Clio-Futerpean Play, '33-'34; Senior Play, '34; Glee Club, '33-'34; Girls Trio, '33-'34; Vice President, Junior Class, '33; Pep Staff, '33; Essay Contest Winner, '33; Reading Contest, '33-'34; Epworth League, Vice President, '34; French Club, Vice President, '34; Secretary, Senior Class, '34; College Senate, '34; Head of Special English Department; College Reporter, Class Editor, Mountaineer.



IDA LEE HUNTER
Prentiss, North Carolina

*"Around and around the world with a laugh,
Leaving a glimmering trail of happiness
Wherever she passes."*

Mnemosynean, Vice President, '33; Delphian-Mnemosynean Play, '33; Sponsor, Basketball, '33; Glee Club, '33-'34; Senior Play, '34; French Club, '34; Reading Contest, '34; Organizations Editor, Mountaineer.



MARGARET ANNIE LEE
Lawndale, North Carolina

*"Her way was ever joyous
Because her heart was light."*

Futerpean, Vice President, '33; Chaplain, '34; Spanish Club, '34.



WILLIAM MOORE
Andrews, North Carolina

"He goes steadily—on time—and does his duty well."

Delphian, Chaplain, '33; Vice President, '34; Critic, '34; Declamation Contest, '33; College Senate, Secretary, '34; Spanish Club, President, '34; French Club, Secretary, '34; Epworth League Cabinet, '34; Debate Council, '34; Delphian Day Debate, '34; Circulation Manager, Mountaineer.



ALMA MORRISON
Woodleaf, North Carolina

*"Here is a girl fashioned of strong fibers—
Courage, loyalty, faith, are her watchwords."*

Euterpean; Clio-Futerpean Play, '34; Glee Club, '34; P. K. Club, '34; College Senate, '34; Epworth League Cabinet, '34.

WINIFRED NICHALSON

Brevard, North Carolina

*"Maiden, stranger and secret,
Cool and pure as summer rain."*

Best All-round Girl

Mnemosynean, President, '33, Vice President, '33, Secretary, '33; Delphian-Mnemosynean Play, '33-'34; Baseball Sponsor, '33; Senior Class Sponsor, '34; Glee Club, '33-'34; Senior Play, '34; College Senate, Vice President, '34; Debate Council, Vice President, '34; Epworth League Cabinet, '34; Pep Staff, '33.



EUGENE POWELL

Horse Shoe, North Carolina

*"Above the range of ordinary men,
Gene's eyes look steadily at a world waiting to be conquered."*

Clio, President, '33, Critic, '33, Censor, '34, Chairman Ways and Means Committee, '34; Varsity Football, '33, '34; All-State Football, '34; Varsity Basketball, '33, Captain, '34; Varsity Baseball, '33-'34; Athletic Association, President, '34; "W" Club, '33-'34; Assistant Dean, '34; Day Debate, '34; College Senate, '34; French Club, '34.



DAVID REESE

Greer, South Carolina

*"God wrought splendidly
And gave to earth—a gentleman!"*

Most Likely to Succeed

Clio, Vice President, '33-'34, Chaplain, '33; Debating Team, '33; Ministerial Band, '33, President, '34; College Senate, '33, President, '34; Y. M. C. A. Cabinet, President, '34; Glee Club, '34; Quartet, '34; French Club, '34.



LOUISE ROBERTS

Weaverville, North Carolina

*"A girl of elfin loveliness,
And in her eyes the little shining stars."*

Euterpean, Secretary, '33, Marshal, '33.



J. C. RICH, JR.

Candler, North Carolina

*"Laugh, laugh and be unafraid, Lad,
For the world loves the likes o' you."*

Wittiest—Sweetest—Most Popular Boy—Most Friendly Boy—Most Likeable.

Delphian, President, '34; Day Debate, '33-'34; Varsity Football, '33-'34; Wrestling Team, '33; Athletic Association, '34; "W" Club, '33-'34; Senior Play, '34; Spanish Club, '34; Photograph Editor, Mountaineer.





ALEANE RUTHERFORD
Candler, North Carolina

*"She dreams of little things—eternal things;
A cottage—a flickering fire—a singing kettle—
And a baby's fingers."*

Neatest Girl

Euterpean, Secretary, '33, President, '34; Clio-Euterpean Play, '34; Clio Sponsor, '33; Glee Club, '33-'34; College Senate, '33; Housekeeping Medal, '33; Assistant Dean of Women.



NELLIE STARNES
Candler, North Carolina

*"We love her for her smile—her look—her way
Of speaking gently."*

Euterpean, Chaplain, '33.



THOMAS HUBERT STOKES
Greer, South Carolina

"No task is too hard for him who dares."

Clio, Vice President, '34, Censor, '34; Clio-Euterpean Play, '34; Wrestling Team, '33; Spanish Club, '34; Advertising Manager, Mountaineer.



HAZEL WILSON
Falston, North Carolina

*"A comely girl, a desirable girl,
A little aloof, a little shy,
Very sweet."*

Euterpean, Vice President, '34; Junior Debate, '33; Basketball, '34; Spanish Club, '34.



LEONARD M. WHITE
Chester, South Carolina

"What are you thinking of, that makes your eyes twinkle so?"

Delphian; Delphian-Mnemosynean Play, '34.

HARVEY J. BONEY
Kenansville, North Carolina

*"Laugh and the world laughs with you;
Weep and you weep alone."*

Delphian; Wrestling Team, '33; Tennis, '33.

JOE BRITTAIN
Horse Shoe, North Carolina

*"He gives of his best, which is, after all,
The best that he can do."*

Delphian, Secretary, '34; Varsity Football, '33-'34;
Varsity Basketball, '33-'34; Varsity Baseball, '33-
'34; "W" Club, '33, Secretary and Treasurer, '34;
College Senate, '33; Student Council, '34.

OREN B. CARTER
Weaverville, North Carolina

*"He combines capability with eagerness, and
forms an unbeatable union."*

Delphian, Secretary, '33, Critic, '34, Vice President,
'34; Delphian-Mnemosynean Play, '33-'34; Winner
Junior Debate, '33; Delphian Day Debate Winner,
'34; Glee Club, '33-'34; Double Quartet, '33-'34;
Debate Council, '33-'34; Declamation Contest, '33;
Oration Contest, '34.

ARTHUR EDWARDS
Weaverville, North Carolina

*"Near or far—high or low—
Show us a better man if you can."*

Clio, Censor, '33, Chaplain, '34; Improvement in
Declamation Medal, '33; Declamation, '33-'34.

WILMETTA GLENN
Arden, North Carolina

*"One who never turned her back,
But marched breast-forward."*

Most Athletic Girl

Euterpean, Vice President, '34; Pep Staff, '33;
Debate Council, '34; Basketball, '34.

FULTON E. HUNEYCUTT
Nebo, North Carolina

*"Love lightly, laugh lightly, dare gaily,
And live deeply, for the enjoyment of living!"*

Delphian; Entered from Mountain Park Junior
College, '34; P. K. Club; College Senate; French
Club.

LONA DORCAS KIKER
Peachland, North Carolina

*"A sunbeam kissed a rosebud—it bloomed,
And there was Lona's beautiful soul."*

Euterpean, Vice President, '33, Chaplain, '34;
Spanish Club, '34.

Through a mistake in classification Lona Kiker's
picture was placed in the Junior Class. The staff is
sorry that this mistake was made, as she is rated
a Senior.

WILBURN PITTILO
Fletcher, North Carolina

*"He is with us, he is of us, and our interests are
his interests."*

Clio; Basketball, '32-'33, Manager, '34; Baseball,
'32-'33-'34; "W" Club.

LUCILE V. ROBERTS
Stockville, North Carolina

*"Look! For here among us is a steady heart,
A heart worth knowing better."*

Mnemosynean; Basketball, '33.

DONALD J. ROBINSON
Weaverville, North Carolina

"There goes my heart!"

Most Handsome

Delphian; Varsity Football, '33-'34; "W" Club,
Secretary, '33; Judge of Senate Election, '34; Senior
Play, '34.

BLANCHE SAWYER
Weaverville, North Carolina

*"A gracious girl, a staunch friend,
Bound to make a perfect woman."*

Man-hater

Euterpean.

W. L. STAPLES
Bowden, Georgia

*"Walking unobtrusively, always ready for service,
Looking ever just a little farther ahead."*

Clio, Vice President, '33-'34; College Senate, '33;
French Club, '34; Spanish Club, '34.

IRIS TONEY
Nebo, North Carolina

*"In her eyes there is no doubting of a world she
finds beautiful."*

Euterpean; Entered from Mountain Park Junior
College, '34; French Club, '34.

CLASS DIRECTORY

<i>Name</i>	<i>For Short</i>	<i>Appearance</i>	<i>Hobby</i>	<i>Favorite Expression</i>	<i>Ambition</i>
BATES	<i>Knot Hole</i>	Busy	Teasing	To a certain extent	Big business man
BENNETT	<i>I am Boring</i>	Successful	Singing	Don't never do that	Horse doctor
BIGGERS	<i>Big Man</i>	Innocent	Tennis	Zat you?	Preacher
BONEY	<i>Tarzan</i>	Devilish	Telling Jokes	Ain't that hot?	Night club entertainer
BOYLES	<i>Butch</i>	Contented	Collecting signatures	How-do?	Farmer
BRITAIN	<i>Little Joe</i>	Alert	Washing test tubes	Guess so	100 in 9
BURTON	<i>Lam-mer</i>	Distinguished	Blondes	Where's Lib?	Ambassador to Iceland
CARTER	<i>Sweet William</i>	Cheerful	Debating	That's what I say	Pop-Skull Lawyer
COLSON	<i>Lisa</i>	Fragile	Fizi-cues	I think you're horrid	Stiff old maid
CROUSE	<i>Shorty</i>	Melancholy	Getting the question	I'll do my best	Tobacco magnate
EDNEY	<i>P. J.</i>	Nonchalant	Writing love letters	D-e-l-i-g-h-t-f-u-l	Grow some shoulders
EDWARDS	<i>Ott</i>	Quiet	Driving a car	W-e-l-l	School Marm
FAGAN	<i>Dump</i>	Carefree	Eating peanuts	It's like this	Fireman
FORD	<i>Chesty</i>	Manly	Making love	Can't make up my mind	Chemist
GLENN	<i>Bill</i>	Athletic	Looking for John	You know	Movie star
HENRY	<i>Strut</i>	Beautiful	Eating	Father, father!	Greta Garbo
HUNEYCUTT	<i>Nebo</i>	Mischievous	Teasing	Now, Miss Hayes	Sweep White House
HUNTER	<i>Idy</i>	Smiling	Movies	I lead the hardest life	Marie Dressler
KIKER	<i>Kicker</i>	Graceful	Walking	Oh, goodness	Chemistry Instructor at Scarritt
LEE	<i>Annie Ler</i>	Jolly	Giggling	Lordie, lordie	Tight rope walker
MOORE	<i>Billie</i>	Satisfied	Being on time	Right up that tree	Sword swallower
MORRISON	<i>Grandma</i>	Domestic	Helping folks	O. K.	Nurse
NICHALSON	<i>Winnie</i>	Sporty	Reading	That's keen	A debutante
PITILLO	<i>Pansy</i>	Skeptical	Rooster fighting	Coach said	Get a hit
POWELL	<i>Big Gene</i>	Sheiky	Making 26 touchdowns	Now here, teacher	Dean of women at W. C.
REESE	<i>Curly</i>	Friendly	M a k i n g a n - nouncements	Aw, shah	Rev. Reese
RICH	<i>Calvin</i>	Striking	Shooting bull	Don't care if I do	Dance instructor
ROBERTS, LU	<i>Cile</i>	Sweet	Walking	Shoot	Chiropractor
ROBERTS, LO	<i>Lou</i>	Attractive	Clothes	Now you quit, Gene	Ph.D.
ROBINSON	<i>Robbie</i>	Chivalrous	Cutting classes	Sounds pretty good	Model for dress suit
RUTHERFORD	<i>Arlene</i>	Spic and span	Cleaning up	Johnny	Mrs. J. Hoyle
SAWYER	<i>Hector</i>	Dignified	Radio	That's too hard, Miss Hayes	Heart breaker
STAPLES	<i>Dub</i>	Pained	Gigoing	That's not fair	Orchestra leader
STARNES	<i>Nellie B.</i>	Reserved	Playing piano	I'll say	Minister's wife
STOKES	<i>Wah-hoo</i>	Humorous	Firing furnace	Aw, now	Explore North Pole
TONEY	<i>Tonie</i>	Happy	Sleeping	Hi, Hon!	Fall in love
WILSON	<i>Lightning</i>	Easy	Work	Have you got an iron?	Bury hatchet with Miss Hayes
WHITE	<i>Sonny</i>	Clownish	Playing with Iodine	Odie-K	To trip the light fantastic toe

Juniors

OFFICERS

GUY HOWELL
President

HOWARD MANESS
Vice President

CATHERINE CARPENTER
Secretary

ELMO GHORMLY
Treasurer

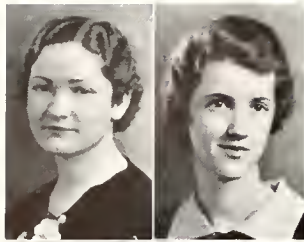

MARGARET ALLISON
Mnemosynean
Cherryville, N. C.

JUANITA AVETT
Mnemosynean
Norwood, N. C.



DAVID BOYD
Clio
Waynesville, N. C.

MYRTLE CALDWELL
Enterpean
Waynesville, N. C.



PAUL CAMPBELL
Delpbian
Charlotte, N. C.

CATHERINE
CARPENTER
Mnemosynean
Cherryville, N. C.

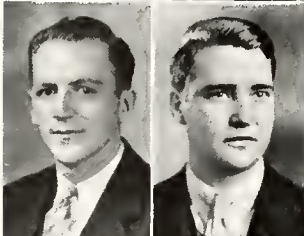

BRUCE EVERETT
Delpbian
Andrews, N. C.

RALPH FREEMAN
Delpbian
Clyde, N. C.

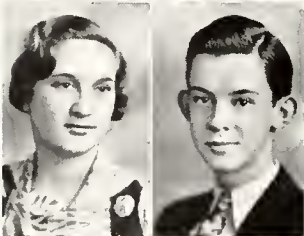

ANNA LUCY GOODIN
Enterpean
Burnsville, N. C.

JOSEPH GOODIN
Delpbian
Burnsville, N. C.



MARY ALICE GREEN
Mnemosynean
Weaverville, N. C.

LOUIE HARRISON
Delpbian
Denver, N. C.

THE WINGED

DORIS HARWARD
Mnemoseyan
Oakboro, N. C.

FRANCES HEFNER
Enterpean
Wingate, N. C.



GUY HOWELL
Clio
Cherryville, N. C.

LONA KIKER
Enterpean
Peachland, N. C.

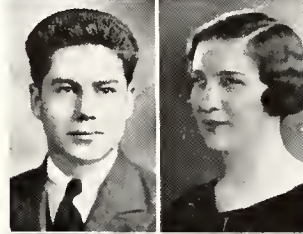

LEAH MANN
Enterpean
Swannanoa, N. C.

LOUISE MORRIS
Enterpean
Weaverville, N. C.

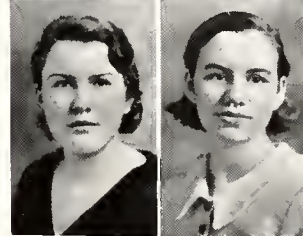

CAROLYN MUNRO
Mnemoseyan
Columbus, Ga.

JOHN MUNRO
Delphian
Columbus, Ga.

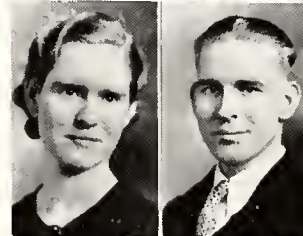

EMILY PALMER
Enterpean
Crabtree, N. C.

RILEY PALMER
Clio
Crabtree, N. C.



WOODROW PATTON
Delphian
Swannanoa, N. C.

RUTH PICKELSIMER
Mnemoseyan
Brevard, N. C.



THE JOURNALIST

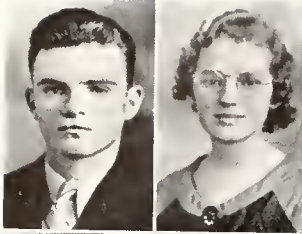

JAMES PROFFITT
Delphian
Bald Creek, N. C.

MARGARET PROFFITT
Euterpean
Burnsville, N. C.

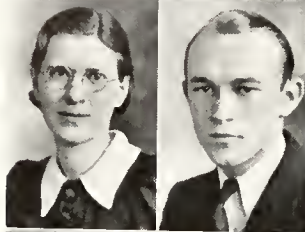

BERTIE MAY ROBBINS
Euterpean
Trinity, N. C.

CLAIBORNE SCOTT
Delphian
Bald Creek, N. C.



EDITH SCOTT
Mnemosynean
Norwood, N. C.

HOWARD SITTON
Clio
Mills River, N. C.

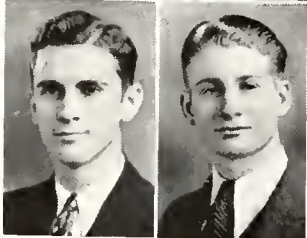

ROBERT STAMEY
Delphian
Falston, N. C.

GLENN STARNES
Clio
Chapel Hill, N. C.



KATHRYN SUTTLES
Mnemosynean
Canton, N. C.

WALTER THOMPSON
Clio
Waxhaw, N. C.

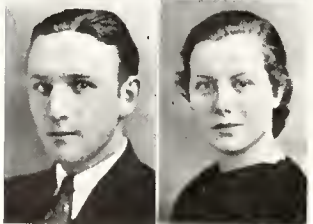

HARRY WHISENHUNT
Delphian
Hazelwood, N. C.

SUE WHITE
Mnemosynean
Chester, S. C.

THE MOUNTAIN MEN

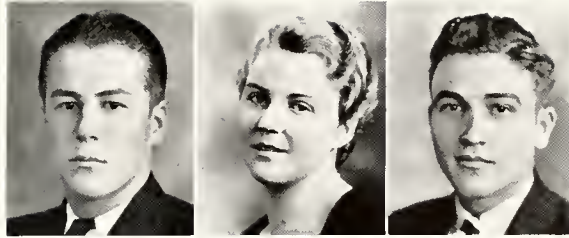

GEORGE WILLIAMS
Delphian
Trinity, N. C.

VIRGINIA WILLIAMS
Mnemoseyan
Trinity, N. C.

FRANK WILSON
Clio
Lexington, N. C.

COMMERCIAL CLASS



FRANK BOLICK
Delphian
Granite Falls, N. C.

ROBERT CARMICHAEL
Clio
Weaverville, N. C.

BETH HONEYCUTT
Mnemoseyan
Burnsville, N. C.

KATHERINE McCLURE
Euterpean
Tryon, N. C.

MARY VANCE PROFFITT
Euterpean
Burnsville, N. C.

KALEIDOSCOPE

Flaming Youth—Sue White. . . . "Have you caught it yet?" . . . "Where's V-e-e-e J-a-a-y?" . . . "Don't forget your slips." . . . Bruce Everett's operation. . . . Johnny finally getting a girl. . . . Mr. A. and Mr. B. . . . Wenzel's "crazy-quilt shift." . . . "Now, Billie, you quit that!" . . . Delphians get medals. . . . Alma Morrison's cramp. . . . "Lazy" Lee and "Half" Nelson. . . . Boys banned from the kitchen. . . . The Yodeling Mail Man—David Reese. . . . The "little big man"—George Mata. . . . Gene Powell, the Halloween Masquerader. . . . McKinney arriving on time looking sensible. . . . Miss Hayes dismisses boys from French Class. . . . "If we'd had Joe Brittain, we'd have caught him!" . . . John Munro's initiation—the inking. . . . Midnight oration from on high—Dean Williams. . . . Dunham Field, the Clio-Delphian warpath. . . . "Perfectly marvelous," Mrs. Trowbridge. . . . "Now as I understand it," Mr. Trowbridge. . . . "Best I ever saw, and I guess I've seen a thousand." . . . Mildred Craven's "Teddy Bear" expression. . . . Baby Face Huneycutt learns to croon. . . . The Tornado giving Mars Hill Lions a chance to win at croquet. . . . Power House Edney slain by Cupid's dart. . . . Boney, the best gigolo since gigolo's been gigolo. . . . Gene Powell falling out of a corn patch. . . . Mary Vance Proffitt going on a diet. . . . Bad news from home: "Just one of those things you can't tell." . . . The Gallant Knight of Modern Chivalry—Johnny Ford. . . . Sherlock Holmes in Disguise—"Grandma" Everett. . . . The Weaver College Bad Man—"Monkey" Boyd. . . . The Original Deaf and Dumb Artist—Lisa Colson. . . . The Twin "Table Mechanics"—Maness and Harrison. . . . The boy to whom the girls tell all their secrets—"Bubber" Goodin. . . . The undernourished boy who ate Coach's adhesive tape—"Pansy" Pittillo. . . . The Most Popular Married Man—Bob Carmichael. . . . The drive and shovel aviator—"Horn-snozzle." . . . The bulletin board activity man—H. R. Lewis. . . . The girl that swings a wicked "haymaker" (page Harry Lee)—Hazel Wilson. . . . The ten-second waitress—Ann Lee. . . . "All dressed up and no 'whaa' to go." . . . The most handy name on the campus—Freeman, Ralph. . . . "Goils, Goils!" "Sistah"—The Georgia lingo. . . . The parable of the oil—"Virginia" Goodin. . . . Defeat of Wenzel by "Jim Smith" Boyd. . . . "This student labor-Hm-hm-hm-hm-hm." . . . "My Corky say he love me." . . . Stokes, the laborer without a purpose. . . . "Ed Wird and Wib Tiller from Aridin." . . . "We're all McKinneys on that." . . . "Ghormley—the 6:45 o'clock cuckoo." . . . "Bubber" reports Brittain's "ailment." . . . Paul Campbell's solo—"Abide With Me." . . . "I Shall Not Be Moved."



THE MONTHLY



Activities



MNEMOSYNEANS

Back row (left to right): Ida Lee Hunter, Margaret Allison, Carolyn Munro, Kay Suttles, Mary Alice Green, Juanita Avett, Frances Lewis, Ruth Nelson, Virginia Williams, Winifred Nichalson.
Front row: Lisa Colson, Edith Scott, Ruth Carmichael, Sue White, Ruth Pickelsimer, Kat Carpenter, Doris Harward.

Other members: Mary Baird Cook, Mildred Craven, Virginia Cunningham, Beth Honeycutt.

DELPHIANS

Back row (left to right): John Beaver, Fulton Huneycutt, Paul Butt, T. B. Huneycutt, Bruce Everett, Harvey Boney, Frank Bolick, Raymond Holcombe, Robert Stamey, John Boyles, Harold Liner, John Green. *Middle row:* Woodrow Patton, Joseph Goodin, Don Robinson, Howard Maness, John Munro, William Moore, Oren Carter, Elmo Ghormley, Van Bennett, George Williams, James Proffitt. *Front row:* Frank Bates, J. C. Rich, Jr., Paul Campbell, Harry Whisenhunt, Leonard White, Joe Brittain, Maurice Dixon, H. R. Lewis, Luther Crouse, Ralph Elbridge.

Other members: Hampton Gentry, Louie Harrison, Claiborne Scott, Junius West.



EUTERPEANS

Back row (left to right): Nellie Starnes, Annie Lee, Wilmetta Glenn, Iris Toney, Leah Mann, Myrtle Caldwell, Emily Palmer, Bertie May Robbins, Marion Henry, Frances Hefner, Aleane Rutherford. *Front row:* Lona Kiker, Margaret Proffitt, Grace Ward, Kitty McClure, Hazel Wilson, Faye Adams, Mary Vance Proffitt, Anna Lucy Goodin. *Other members:* Iris Ballard, Ruby Cross, Elizabeth Holt, Ruth Holcombe, Alma Morrison, Louise Roberts, Blanche Sawyer, Eleanor Trowbridge.

CLIOS

Back row (left to right): Lamar Burton, George Prentice, Arthur Edwards, Davis Rogers, "Pansy" Pittillo, Woodrow Griffin, Johnnie Ford, Howard Sitton, David Reese, James Hornbuckle. *Middle row:* Sherrill Biggers, Gene Powell, Guy Howell, Jack Harris, Ed Ward, Frank Corpening, David Boyd, Leon McKinney. *Front row:* Harry Lee, Hubert Stokes, Glenn Starnes, W. L. Staples, Walter Thompson, Riley Palmer, Carl Wise, Lionel Aiken. *Other members:* George Barnwell, Robert Carmichael, V. J. Edney, Tony Escarpenter, Coy Fagan, David Gorsline, Troy Higgins, Johnnie Hoyle, Rufus Lawrence, John Lindsay, Eugene Lyda, Paul Martel, Manuel Noguero, Charles Powell, K. G. Roberts, Billy Styles, Billy Ward, Bert Wenzel, Jack Wildey, Frank Wilson.



COLLEGE SENATE

Back row (left to right): Frank Bates, Elmo Ghormley, William Moore, *Secretary*, Robert Stamey, James Proffitt, Woodrow Griffin, Harry Whisenhunt, John Boyles. *Middle row:* Winnie Nichalson, *Vice President*, Lona Kiker, Miss Smith, Alma Morrison, Ruth Nelson, Gene Powell, Marion Henry. *Front row:* Guy Howell, Woodrow Patton, David Reese, *President*, Johnny Ford, Fulton Huneycutt. Davis Rogers, absent.

DEBATE COUNCIL

Back row (left to right): Miss Smith, Catherine Carpenter, *President*, Winnie Nichalson, *Vice President*, Frances Hefner, Mr. Trowbridge, *Secretary*. *Front row:* Sherrill Biggers, William Moore, Woodrow Griffin, Oren Carter. Wilmetta Glenn, absent.

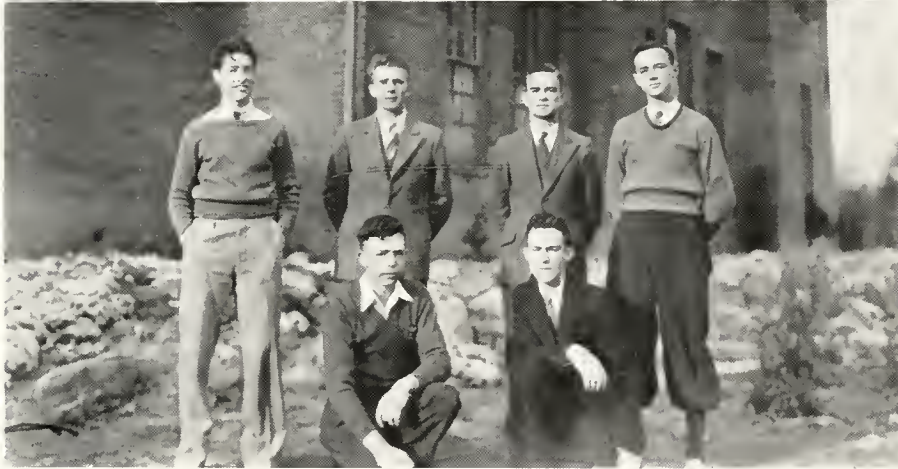

EPWORTH LEAGUE CABINET

Back row (left to right): Guy Howell, William Moore, Jack Harris, Sherrill Biggers, *President*.
Front row: Elmo Ghormley, Winifred Nichalson, Alma Morrison, Kay Suttles, *Secretary*, Ruth Nelson, *Treasurer*, Marion Henry, *Vice President*.

Y. M. C. A. CABINET

Back row (left to right): Frank Bates, Elmo Ghormley, *Secretary-treasurer*, Walter Thompson, Sherrill Biggers, *Vice President*. *Front row:* Riley Palmer, David Reese, *President*.



GLEE CLUB

Back row (left to right): Paul Butt, *Director*, Paul Campbell, Ralph Eldridge, David Reese, T. B. Huneycutt, Van Bennett, Frank Corpening, Oren Carter, George Prentice, Glenn Starnes. *Middle row:* Frank Bates, Virginia Williams, Lisa Colson, Edith Scott, Ruth Pickelsimer, Kitty McClure, Juanita Avett, Mary Vance Proffitt, Marion Henry, Lamar Burton. *Front row:* Aleane Rutherford, Winnie Nichalson, Margaret Allison, Catherine Carpenter, Ida Lee Hunter, Alna Morrison, Ruth Nelson.

DOUBLE QUARTET

Back row (left to right): Paul Campbell, Frank Bates, Paul Butt, *Director*, Glenn Starnes, Lamar Burton. *Front row:* David Reese, T. B. Huneycutt, Van Bennett, Oren Carter.



"P. K." CLUB

Back row (left to right): Walter Thompson, Fulton Huneycutt, T. B. Huneycutt, John Green, *Bishop*, Ralph Eldridge, James Hornbuckle, Glenn Starnes, George Williams. *Front row:* Miss Bailey, Virginia Williams, Margaret Allison, *Presiding Elder*, Lisa Colson, Juanita Avett, *Preacher*, Lois Gentry, Mary Alice Green, Alma Morrison.

MINISTERIAL BAND

Back row (left to right): Davis Rogers, *Vice President*, Sherrill Biggers, David Reese. *Front row:* William Moore, Elmo Ghormley, *President*, Guy Howell, Robert Stamey, Walter Thompson, *Secretary*, James Hornbuckle.



NICHALSON
COLSON

CARPENTER
HENRY

McCLURE
HONEYCUTT

SPONSORS

WINDRED NICHALSON
CATHERINE CARPENTER
KATHERINE McCLURE
LISA COLSON
MARION HENRY
BETH HONEYCUTT

.....	Senior Class
.....	Junior Class
.....	Commercial Class
.....	Mucmosyneans
.....	Euterpeans
.....	Delphians

Athletics



Back row (left to right): James, Coach, Gorsline, Powell, C., Stover, Sitton, Proffitt, Lyda, Sullivan, Ford, Powell, E., Rich, Eldridge, Beaver, Groce, Manager. Front row: Williams, Griffin, Woodruff, Brittain, Wenzel, Robinson, Bennett, Mitchell, Edney, Captain, Prentice, Rhymer, Ward, B.

FOOTBALL

RALPH JAMES, Coach

V. J. EDNEY Captain
 FRED GROCE Manager

The following received letters: John Rhymer, end; Eugene Powell, tackle; J. C. Rich, guard; Johnny Ford, center; John Beaver, guard; Howard Sitton, tackle; Eugene Lyda, end; David Gorsline, guard; Woodrow Griffin, end; Bert Wenzel, half back; Joe Brittain, half back; George Prentice, Jr., half back; Prillio Mitchell, half back; Donald Robinson, half back; Alvin Woodruff, half back; V. J. Edney, full back.

SEASON'S RESULTS

Weaver	0	Hiawasse	0
Weaver	45	W. C. T. C. Jr. Var.	0
Weaver	6	Lees McRae	7
Weaver	6	Wingate	6
Weaver	0	Furman Frosh	14
Weaver	0	Boiling Springs	6
Weaver	41	A. S. T. C. Frosh	0
Weaver	12	Mars Hill	0
Weaver	26	Belmont Abbey	0
Weaver	13	Rutherford	0
Total	149	Total	33



Back row (left to right): Pittillo, Manager, Eldridge, Patton, Ford, Sitton, Stamey, Williams, James, Coach. Front row: Griffin, Corpening, Powell, Whisenhunt, Ward, Brittain.

BASKETBALL

RALPH JAMES, *Coach*

EUGENE POWELL..... *Captain*
 WILBURN PITILLO..... *Manager*

The following men received letters: Eugene Powell, *center*; Frank Corpening, *forward*; Ed Ward, *forward*; V. J. Edney, *guard*; Joe Brittain, *guard*; Harry Whisenhunt, *forward*; Woodrow Griffin, *guard*.

SEASON'S RESULTS

Weaver	31	Lees McRae	23
Weaver	24	A. S. T. C. Frosh	21
Weaver	40	Lees McRae	25
Weaver	25	Mars Hill	23
Weaver	21	Blantons College	27
Weaver	50	A. S. T. C. Frosh	18
Weaver	21	Belmont Abbey	28
Weaver	15	Belmont Abbey	28
Weaver	30	Boiling Springs	17
Weaver	25	Boiling Springs	20
Weaver	36	Mars Hill	32
Total	318	Total	262



Back row (left to right): Campbell, Bolick, Griffin, Eldridge, Beaver, Ghormley, Patton, Lee, Proffitt, Williams, James, Coach. Front row: Hornbuckle, Pittillo, Whisenhunt, Ford, Ward, Corpening, Brittain, Bennett, Manager.

BASEBALL

RALPH JAMES, *Coach*

The following are on the varsity squad: Corpening, *pitcher*; Bolick, *pitcher*; Patton, *pitcher*; Campbell, *first base*; Whisenhunt, *second base*; Griffin, *shortstop*; Ward, *third base*; Lyda, *left field*; Edney, *center field*; Ford, *right field*; Lee, *catcher*; Pittillo, *catcher*. The following men deserve credit for their loyalty, and several of them will be of great service: Brittain, Proffitt, Beaver, Williams, Sitton, Powell, Ghormley, Eldridge, Hornbuckle.

Advertisements

"Clothes for the Students with a Mind Toward Being
Well-Dressed—Economically"

FIELDS

INCORPORATED

30 Patton Avenue
Imperial Theatre Building
ASHEVILLE, N. C.

46 BRANCH STORES
FROM
COAST TO COAST

NEW LOW
PRICE

\$15.50

IT'S A WISE GESTURE TO SPEND YOUR MONEY
WITH FRIENDLY MERCHANTS



WITH COMPLIMENTS
OF

THE
GREAT ATLANTIC
AND PACIFIC
TEA COMPANY



We extend to all
WEAVER COLLEGE
STUDENTS

a most cordial
invitation
to

COME TO
BREVARD COLLEGE
next September.

TRANSYLVANIA
TRUST COMPANY

BREVARD, N. C.

PREPARE TODAY FOR SUCCESS TOMORROW

Business Training is Safe and Sane

Our standard courses in Accountancy, Stenography, and
Secretarial Training range in price from **\$100** to **\$175**

I. P. BLANTON, B.C.S., LL.B., Principal

BLANTON'S BUSINESS COLLEGE

15 Haywood Street

Asheville, N. C.

BUTTER KRUST BREAD AND CAKES

THE ASHEVILLE BAKING COMPANY, Inc.

ASHEVILLE, N. C.

©
McCrary
Auto Service



"ONE STOP
SERVICE"



**Long's Drug
Store**

PHONE 85

Whitman's
and
McPhail's Candies

BREVARD, N. C.

COMPLIMENTS OF
ASHEVILLE-BILTMORE HOTEL
ASHEVILLE, N. C.

HARPER-method
Beauty Shop

Telephone 31
Post Office Building
BREVARD, N. C.

OSCAR BROWN
MOTORS

Dodge and Plymouth
Automobiles
Sales and Service
11-13-15 North Market St.
ASHEVILLE, N. C.

Photographs in This Annual
Made by

THE HOWARD
STUDIO

31½ Patton Ave.
ASHEVILLE, N. C.

COMPLIMENTS OF
S. F. ALLISON
City Market

Brevard, N. C.

COMPLIMENTS OF
Asheville Mattress
Factory, Inc.

ASHEVILLE, N. C.

COMPLIMENTS OF
TINGLE'S CAFE

29 Broadway
ASHEVILLE, N. C.

CONGRATULATIONS TO
CLASS OF '34

Day and Night Storage
24-Hour Wrecking Service
General Automobile Repairing

HAYES MOTOR CO.

AAA Service Phone 27
BREVARD, N. C.

WE WELCOME
BREVARD COLLEGE
Its Faculty and Student Body
YOUR

The Rexall Store

Use Us—We Try to Please
S. M. MACFIE Brevard, N. C.

COMPLIMENTS OF
REGAN & SHOPE

WEAVERVILLE, N. C.

COMPLIMENTS OF
Trantham's
Department Store

"Store of Many Bargains"

Main St. BREVARD, N. C.

Simpson's
Barber Shop
Welcomes You

BREVARD, N. C.

COMPLIMENTS OF
Southern Public
Utilities Co.

BREVARD, N. C.

"ELECTRICITY—The Servant
in the Home"

Kodak Finishing
FRANK D. CLEMENT

THE HALLMARK JEWELER
Clemson Theater Building
BREVARD, N. C.

DIXIE CLEANERS

GEORGE NICHOLSON, Mgr.

Phone 54

For Quality and Promptness
BREVARD, N. C.

Pearce-Young-
Angel Co.

WHOLESALE FRUITS AND
PRODUCE

Phone 4277

ASHEVILLE, N. C.

Coca-Cola

COMPLIMENTS OF

COCA-COLA
BOTTLING CO.

OF ASHEVILLE, N. C.

McLURD FLORAL
GARDENS

Florists

Phone 119 Main Street

WEAVERVILLE, N. C.

GARDNER'S
SHOE HOSPITAL

Incorporated

Leaders in Shoe Repairing

Parcel post paid one way.

18 N. Lexington Avenue

ASHEVILLE, N. C.

COMPLIMENTS OF

WEAVERVILLE
ELECTRIC AND
TELEPHONE CO.

WEAVERVILLE, N. C.

OTTIS GREEN
HARDWARE CO.

Sporting Goods

Paints—Cutlery—Farm,
Carpenter, Mechanic Tools
Fencing, etc.

ASHEVILLE, N. C.

COMPLIMENTS OF

"FINKELSTEINS"

"On the Square"

ASHEVILLE, N. C.

COMPLIMENTS OF

AUSTIN STUDIO

BREVARD, N. C.

ECKERD'S

Creator of Reasonable
Drug Prices
Three Registered Druggists
"WE HAVE WHAT YOU WANT"
ASHEVILLE, N. C.

Joines Motor Co., Inc.
Authorized Sales and Service



Cars—Trucks—Tractors
HENDERSONVILLE, N. C.

PIANOS, RADIOS, BAND INSTRUMENTS,
MUSICAL MERCHANDISE, SHEET MUSIC

Electric Refrigerators

DUNHAM'S MUSIC HOUSE

ASHEVILLE, N. C.

Blue Ridge Grocery Co.

WHOLESALE
FOOD PRODUCTS

755 Biltmore Avenue
ASHEVILLE, N. C.

PHONE 2600

PHONE 2601

JEWELS and PEARLS

Silverware, Watches
Gift and Art Goods
Stationery, etc.

HURSEY & COMPANY
JEWELERS

Battery Park Ave.

ASHEVILLE

HEY FELLOW!

When in Asheville, visit the
ASHEVILLE ARMY
STORE

Headquarters for
SPORTING GOODS,
CLOTHING AND SHOES

REMEMBER

Everybody Likes Candy



ASHEVILLE, N. C.

FRIENDS AND GRADUATES OF WEAVER COLLEGE

<i>Wm. P. Aiken</i>	<i>Edwin Burge '15</i>
<i>Guy Weaver</i>	<i>Russell Campbell</i>
<i>Walter</i>	<i>Geok Patterson</i>

COMPLIMENTS OF

AMERICAN ENKA
CORPORATION

ENKA, N. C.

WHITWORTH'S CANDIES
CLINE'S PHARMACY
ASHEVILLE, N. C.

GRACE SUPPLY CO.
COAL, FEED, GROCERIES,
MEATS
TEL. 4282, 1551

COMPLIMENTS OF

N & W CAFE
ON THE SQUARE
BREVARD, N. C.

A Good Place to Eat . . .

WEST'S CAFE

E. T. WEST, Proprietor

WHERE EVERY MEAL IS A PLEASANT MEMORY

Enjoy the new flavors in rich SOUTH-
ERN DAIRIES Ice Cream. Tested and
approved by the Good Housekeeping
Institute.

We serve strictly home-cooked food.
You'll find CHASE AND SANBORN'S
Fresh-Roasted Coffee in your cup.

WEAVERVILLE

NORTH CAROLINA

M^cQUIDDY PRINTING COMPANY

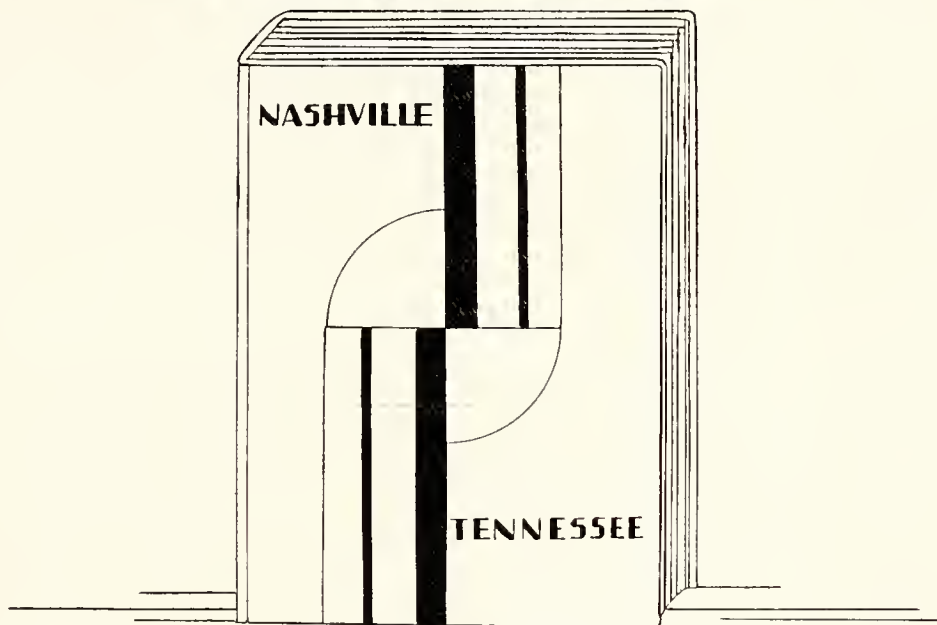

MODERN PRINTERS
OF
COLLEGE ANNUALS
AND
CATALOGUES

MAD

26581



Archives 378.9756 W3
The mountaineer.

[Weaver College]



0 1935 0041134 6
BREVARD COLLEGE LIBRARY

