



THE 1950  
MOUNTAINFEER

HARRIET ELLEN PHEONIX













Digitized by the Internet Archive  
in 2020 with funding from  
North Carolina Digital Heritage Center



**THE  
SENIOR CLASS  
PRESENTS**

Haywood County Public Library  
Waynesville



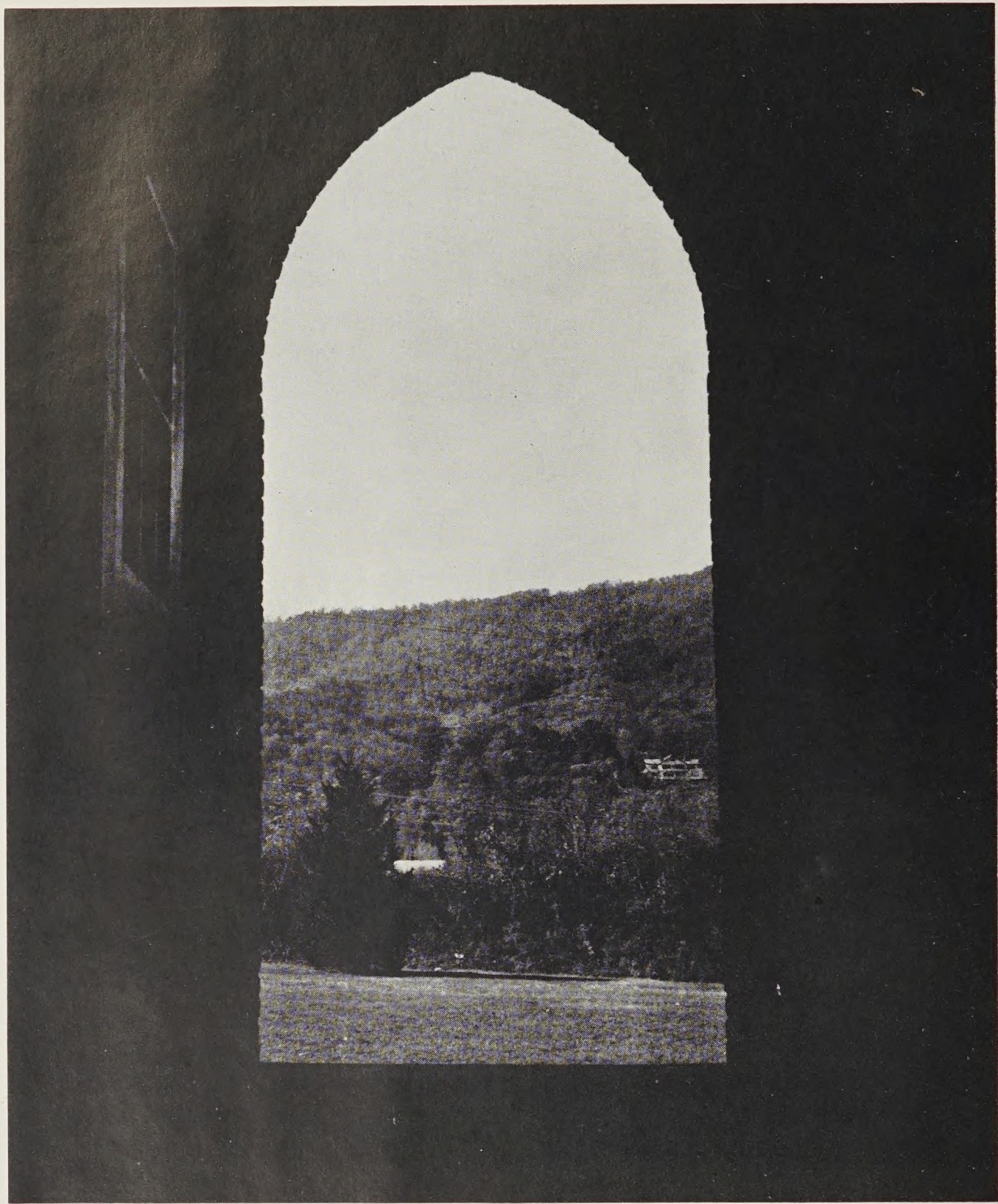

## Alma Mater

*In a rose-tinted valley encircled by hills,  
Resting deep in a land that is blest,  
Where the warm golden sunlight brings concord and peace  
Lies the school that our hearts all love best.*

*And amidst those green hills in that valley of gold,  
Shall our praises to her ever rise.  
'Til the mountains and hill-sides her honors set forth  
And re-echo her name to the skies.*

### CHORUS

*Then hurrah for our colors, our flag, and our school,  
Hurrah for our classmates so dear,  
Hurrah for our teachers so kind and so true,  
For the Board of Trustees give a cheer.*





# THE 1950 MOUNTAINEER

James McJunkin, Editor

Vivian Watkins, Assistant Editor

Marjorie Woody, Business Manager

Nancy Floyd, Assistant Business Manager

WAYNESVILLE TOWNSHIP HIGH SCHOOL  
WAYNESVILLE, NORTH CAROLINA





Mrs. L. M. Richeson

## *Dedication*

*W*E DEDICATE THE 1950 MOUNTAINEER to Mrs. L. M. Richeson, who through the years has guided and helped us through our many problems. Her sincere thoughts and smiling face will linger in the halls for many years to come.

*The Senior Class*



# ADMINISTRATION

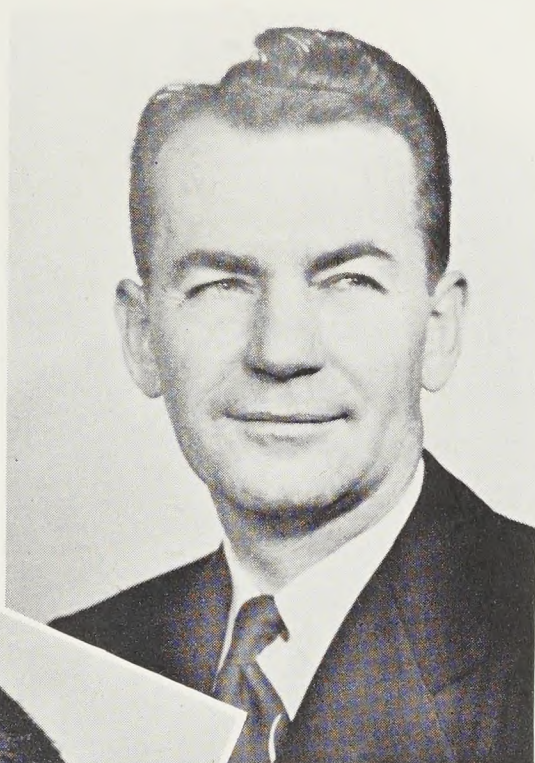

M. H. BOWLES  
District Principal



CARLTON E. WEATHERBY  
High School Principal



MRS. L. M. RICHESON  
High School Secretary



# FACULTY

## ENGLISH DEPARTMENT



Margaret Terrell  
A.B., W.C.U.N.C.



Harriet Ellen Phoenix  
A.B., W.C.T.C.



Alma Jackson  
B.S., W.C.T.C.



Betty Bass  
A.B.A., St. G. of Pines  
A.B., Limestone Col.



Mrs. M. H. Cooper  
B.S., W.C.T.C.

## SCIENCE DEPARTMENT

## LIBRARY



Grace A. Stamey  
A.B., W.C.U.N.C.



Mary Elmore Burgess  
B.S., Sul. Ross S.T.C.  
Alpine, Texas



Mrs. J. C. Patrick  
A.B., Carson-Newman



Alice Fincher  
B.S., Limestone Col.



Alta P. Edwards  
B.S. in L.S., A.S.T.C.

## MATHEMATICS DEPARTMENT

## BUSINESS

## SHOP

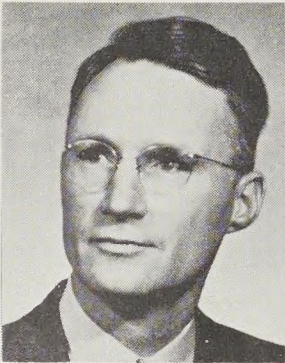

John D. Moore  
A.B., U. of N.C.

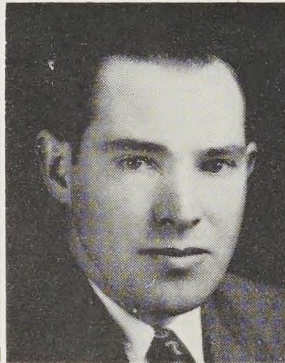

Charles Ross  
B.S., W.C.T.C.



Marietta W. Campbell  
B.S., Salem Col.



Ethel C. Sloane  
A.B., W.C.U.N.C.

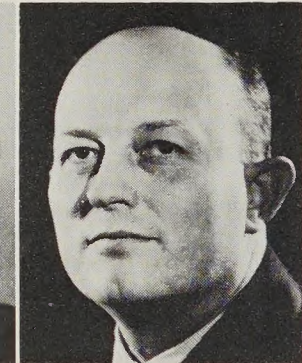

Owen Corwin  
B.S., Ft. Hays  
Kansas S.T.C.

## HISTORY DEPARTMENT



Hazel Wright  
A.B., U. of Louisville

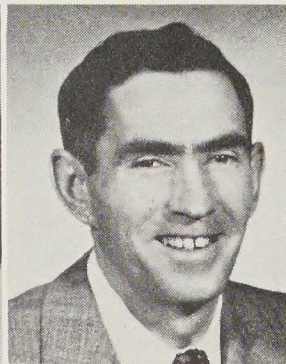

Carl Ratcliffe  
B.S., W.C.T.C.



Marshall Teague  
A.B., W.C.T.C.



Harriet B. Webster  
B.S., W.C.U.N.C.



# FACULTY

## MUSIC DEPARTMENT

## HOME EC

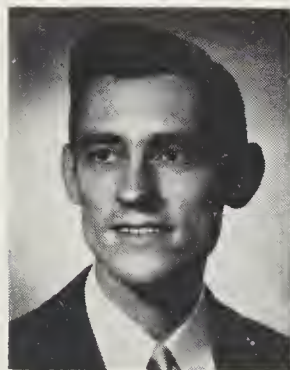

Charles Isley  
B.S., Davidson Col.

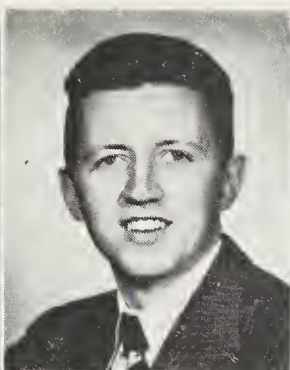

Robert Campbell  
B.S., Davidson Col.



Cora Lee Mozely  
A.B., M.A., U. of Ga.  
(Eighth Grade)



Nancy Killian  
A.B., Brenau College  
(Seventh Grade)



Rozelle Nesbitt  
B.S. in H.E.,  
W.C.U.N.C.

## PHYSICAL EDUCATION

## AGRICULTURE

## LANGUAGES



Carlton E. Weatherby  
B.S., Duke Univ.



Margaret Perry  
B.S., W.C.T.C.

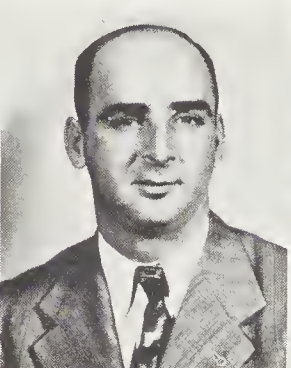

John Nesbitt  
B.S., U. of Ky.



Margaret Chambers  
B.A., Carson-Newman

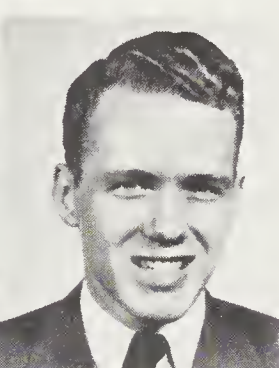

Emil A. Gooch  
B.S., Wake Forest

## SEVENTH GRADE



Kathrine Hamilton  
B.S., W.C.T.C.



Lois Hollifield  
B.S., W.C.T.C.



Inez C. Brooks  
B.S., Geo. Peabody



Lou Belle Boyd  
B.S., W.C.T.C.



Ova T. Ferguson  
A.B., W.C.T.C.

## SEVENTH GRADE

## EIGHTH GRADE

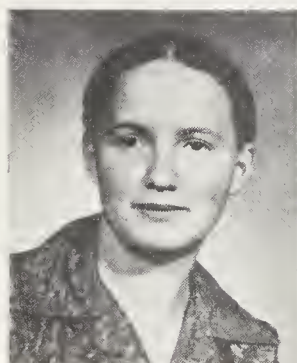

Fannie Howell  
B.S., W.C.T.C.



Adaline Patrick  
B.S., A.T.C.



Deloris P. Hembree  
B.A., Col. of Emporia  
Emporia, Kan.





## **To The Class of 1950**

Dear Seniors:

No doubt your feelings are rather mixed when you consider that within a very short time you will have completed your high school course of study. Things which seemed all important a few months ago fade into insignificance in the light of new problems. Take courage from the fact that you have had the perseverance and ability to conquer this first big step in training for a productive place in society. Remember that willingness to work, the application of all your abilities to the task at hand, special effort to make yourself personally acceptable to your fellow workers, can bring the satisfaction which comes from a job well done and success in the field of your choice. We will follow your future activities with a great deal of interest, rejoice with you in your successes and take a great deal of pride in your growth in citizenship.

M. H. BOWLES





CHARLES WOMACK, President  
WILLIAM BUCHANAN, Vice-President

CORRETTA HENSON, Secretary  
AILEEN FULBRIGHT, Treasurer

#### MASCOTS

Vicky Russell — Danny Leatherwood

## **Senior Class Officers**





**CHARLENE ADKINS**  
"Silence is the most perfect herald of joy."

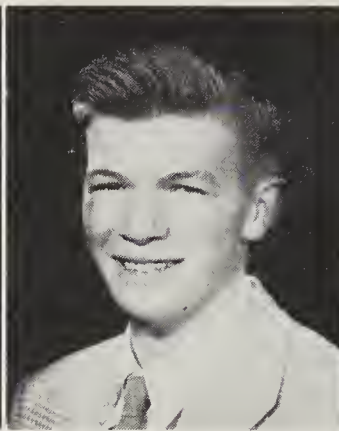

**CHARLES ATKINSON**  
"I ne'er ask for quarter  
And I ne'er will be  
your slave."



**CUMI BALDWIN**  
"Rose lips and full  
blue eyes."

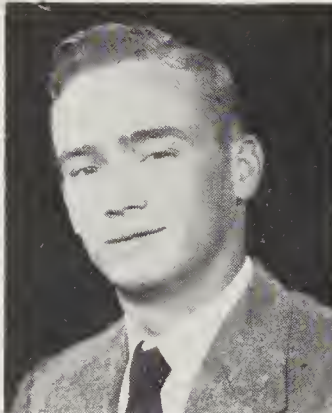

**JIMMY BRENDELE**  
"There's always time  
for fun."



**BETTY BROWN**  
"Her face so lovely,  
yet so arch."



**WILLIAM BUCHANAN**  
"He knows what's what."



**FRED BUFF**  
"Honor to whom honor  
is due."



**ALICE M. BURGIN**  
"A tiny sprite, yet a  
merry one."



**KEN CALDWELL**  
"I am sure, care's an  
enemy to life."

# C L A S S



**KATHLEEN CALHOUN**  
"A dancing shape, an  
image gay."



**EDNA CALLAHAN**  
"She is a charming wo-  
man, therefore to  
be woo'd."

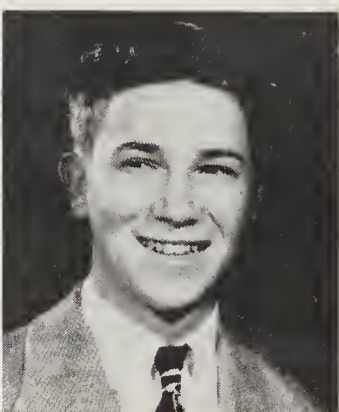

**FRED CARSWELL**  
"Men of few words are  
the best men."



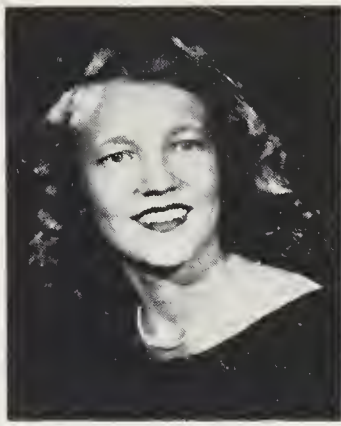

**LOIS CARVER**  
 "Her lovely looks, ex-  
 cells the precious stone."

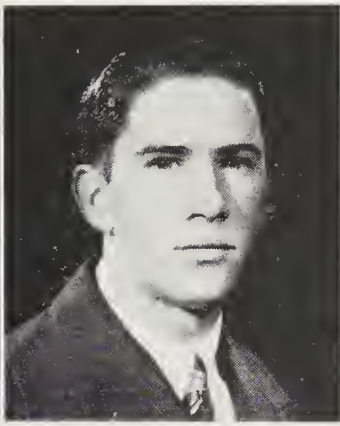

**CHARLES COOK**  
 "Much study is a wear-  
 iness to the flesh."

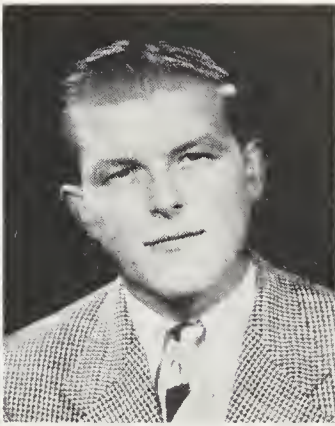

**DONALD CORWIN**  
 "I dare do all that may  
 become a man."



**HARRY CROCKER**  
 "Why must I study?  
 Echo answers 'why?'"

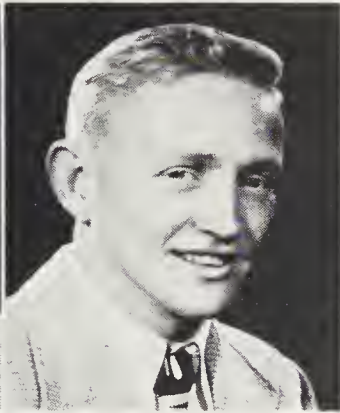

**BOB DAVIS**  
 "The same today and  
 forever."

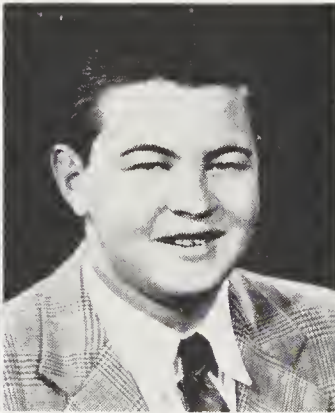

**DERYL DAVIS**  
 "Self reliance, self  
 knowledge, self control."



**ESTHER DAVIS**  
 "Her native charm,  
 sincerity."



**JACK ENLOE**  
 "He hit the mark."



**JOHN EZELL**  
 "I meddle with no man's  
 business but my own."

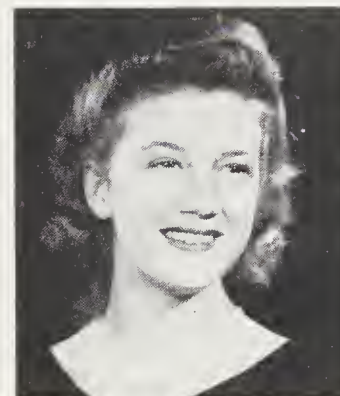

**NANCY FLOYD**  
 "For her the lilies hang  
 their heads and die."



**ELAINE FRANCIS**  
 "Her smile is like the  
 morning sun."



**AILEEN FULLBRIGHT**  
 "Truth exists for  
 the wise."

**OF 1950**





**PEARL GADDY**  
"The woman's soul and the angel's face."

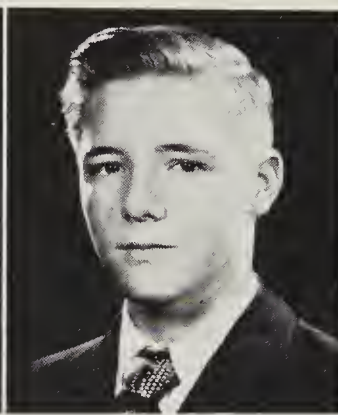

**JIMMY GALLOWAY**  
"He is what we all admire . . . a gentleman."

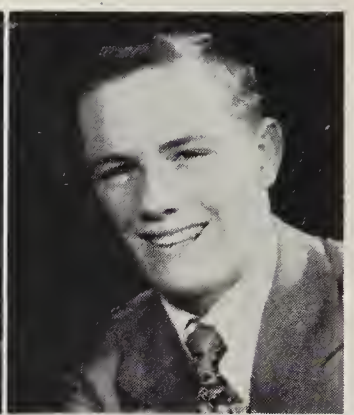

**GEORGE GARRETT**  
"He laughs at everything—even his own jokes."



**BETTY LEE GIBSON**  
"Glad that I live am I."



**MARY JO GRASTY**  
"Age cannot wither her, nor custom stale her infinite variety."

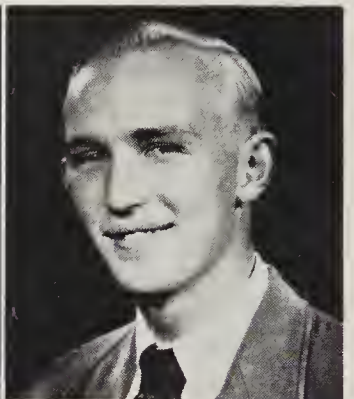

**CLIFFORD GREEN**  
"Life is a jest, and all things show it."



**PATSY GREEN**  
"Nice things come in small packages."



**BETTY HALE**  
"Thoughtless of beauty; she was beauty's self."

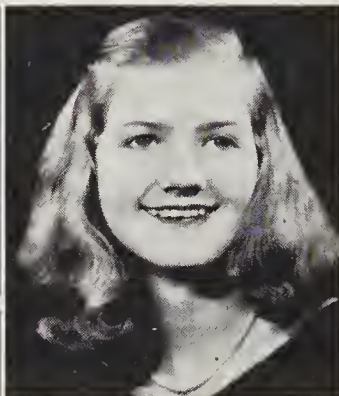

**ANNA KAY HEAD**  
"Golden hair, like sunlight."

# C L A S S



**FRANCES HENDRIX**  
"Blushing is the color of virtue."



**CORETTA HENSON**  
"She is so proper and pure, sweet and demure."



**HAZEL HOLLINGSWORTH**  
"Nature made her what she is—a lovely woman."



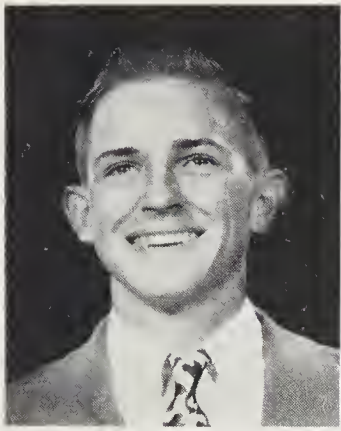

**JIMMY HOOPER**  
"A combination of personality and character."



**VIRGINIA HOSSAFLOCK**  
"So mild, so merciful, so strong, so good."



**MARY D. HOWELL**  
"Ever cheerful, ever smiling, ever friendly."



**SUE HOWELL**  
"Quiet, cheerful and friendly."



**FRANCES HOYLE**  
"Neat, but not finical Sage, but not cynical."



**JUNE HUNDLEY**  
"Her golden hair crowns her lovely head."



**KATHRYN HYATT**  
"Her voice was ever soft, gentle, and low."



**FRANK JAMES**  
"If a woman interferes with work—quit work."



**GENEVIEVE JAYNES**  
"A lovely lady garmented in light."

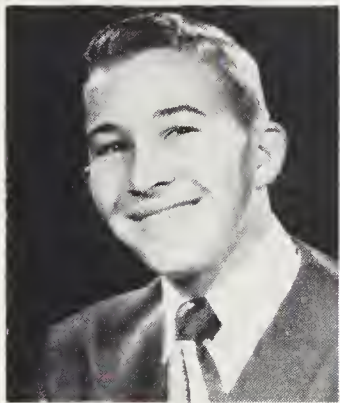

**SAMMY JONES**  
"A friendly fellow and lots of fun."

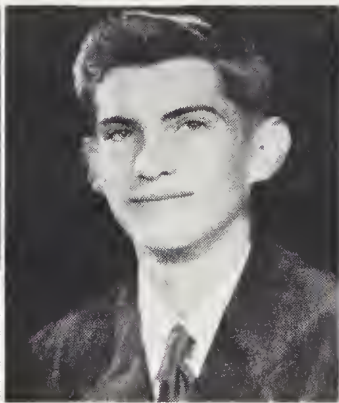

**G. L. KINSLAND**  
"Teachers and classes are my only objections to education."



**DON LEATHERWOOD**  
"Serious and sincere in what he does."

**OF 1950**



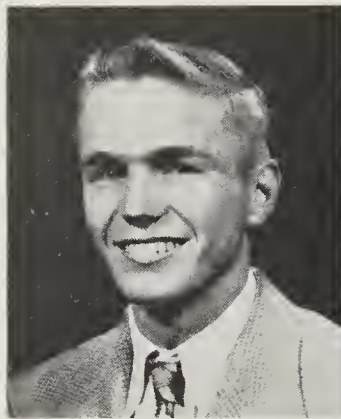

**WILLIAM LOVEDAHL**  
"Young fellows will be young fellows."



**MARY B. McCLURE**  
"So well to know, so swell a gal."



**JAMES McCLURE**  
"A willing heart; a helping hand."



**JAMES McJUNKIN**  
"He will be what he meant to be—a man."

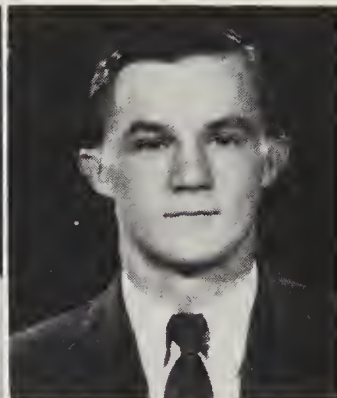

**ALDEN McCracken**  
"Brains and personality combined."



**MILDRED MEDFORD**  
"Winning personality, brains and poise."



**NANCY MEDFORD**  
"There is a garden in her face."



**DIXIE MEHAFFEY**  
"A daughter of the gods, divinely tall and fair."

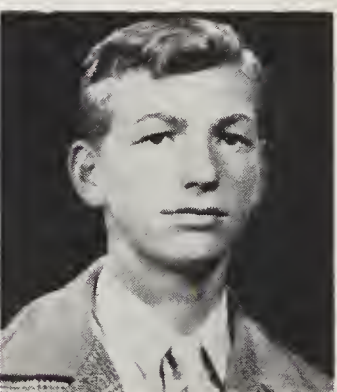

**HOWARD MEHAFFEY**  
"Why should I study? Ain't I a genius?"

# C L A S S

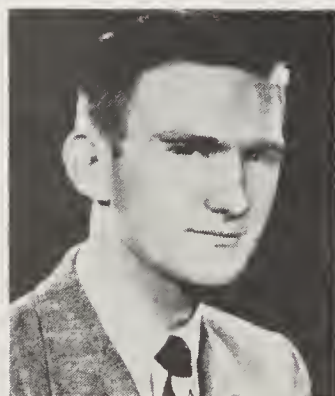

**GENE YARBOROUGH**  
"Comb down his hair; Look! It stands upright."



**TROY MESSER**  
"Beware, I may do something sensational."



**HAROLD MILLS**  
"Memory is the best thing I forget with."





**HELEN MILLS**

"Like pearl, dropt upon  
the bashful rose."



**LOUIE MILLS**

"Whatever he did it  
was natural to please."

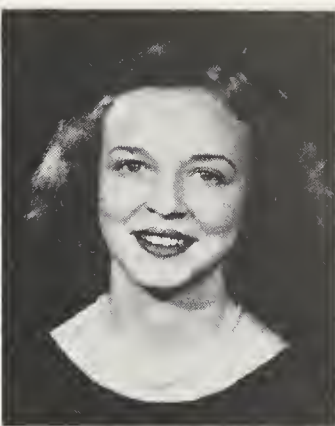

**KATHRYN MOODY**

"Fair as the day and  
always gay."



**JOAN MORRIS**

"As pure and sweet as  
sugar — beautiful too."



**PHYLLIS MORROW**

"Joy sparkles in her dark  
brown eyes, like a gem."



**PHYLLIS NOLAND**

"She's all my fancy  
painted her."



**MARY OSBORNE**

"Ambition is no  
cure for love."



**BOB OWEN**

"No really great man  
ever thought himself so."



**EDWARD PALMER**

"He never flunked, and  
never lied, I reckon he  
never knew how."



**HAZEL PALMER**

"A woman constant,  
she is perfect."

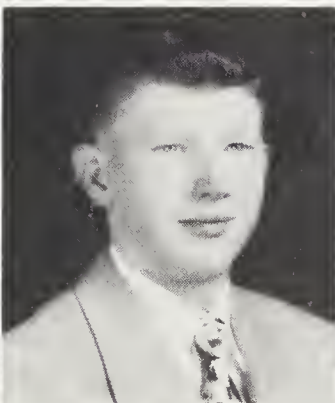

**RICHARD PARHAM**

"He was born for  
nobler things."



**JOHNNY PATTERSON**

"I will possess the  
goal or die."

**OF 1950**





**ELIZABETH PATTON**  
"Beauty lives with kindness."



**ROY PHILLIPS**  
"He conquers who endures."



**GUY POTEAT**  
"What e'er he did, none e'er did so well."



**CARL PRESNELL**  
"And master of himself though China Fall."



**LOYCE ROGERS**  
"A rose is sweeter in bud than in full bloom."



**JOYCE ROGERS**  
"An open-hearted maiden, true and pure."



**JOAN SCATES**  
"Her glossy hair was clustered over her brow."

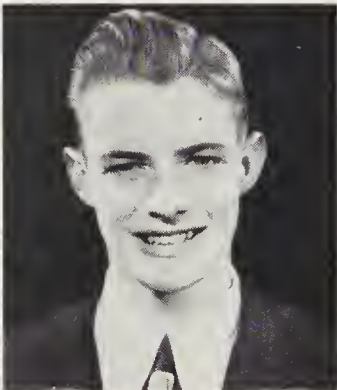

**JOE SCATES**  
"In the race of life he will not be behind."



**LUTHER SHAW**  
"A little nonsense now and then is relished by the best of men."

# C L A S S



**BETTY SHEEHAN**  
"One made up of loveliness, alone."



**PHYLLIS SMATHERS**  
"A face more sweet ne'er hath it been my chance to meet."



**PAULINE SMITH**  
"Silence is golden."



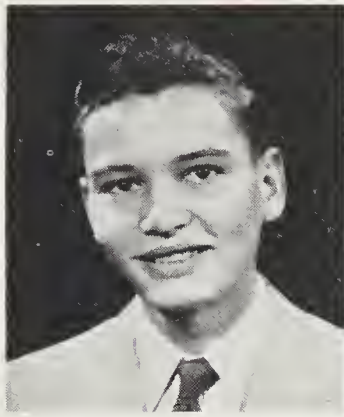

**RICHARD SMITH**  
 "If he's around, what need we anything more."



**BETTY R. SNYDER**  
 "She hath caught a man, what woman wants more."



**HOMER SNYDER**  
 "All great men are dying and I don't feel well."



**NANCY STAMEY**  
 "If e'er she knew an evil thought, she spoke no evil word."



**SUSIE STAMEY**  
 "Goodness is beauty in its best estate."



**VELMA STAMEY**  
 "As cute as a bug in a rug."

# OF 1950

## CAMERA SHY

**JOHNNY MEDFORD**  
 "The star that shines brightest of them all."

**GRADY HANNAH**  
 "Stupendus, colussul, gigantic."

**HOWARD MEHAFFEY**  
 "So round, so firm, so fully packed."

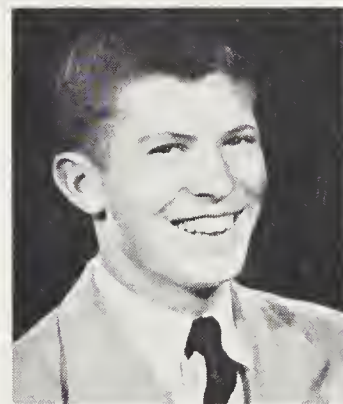

**JOHN TERRELL**  
 "For he was studious—of his ease."

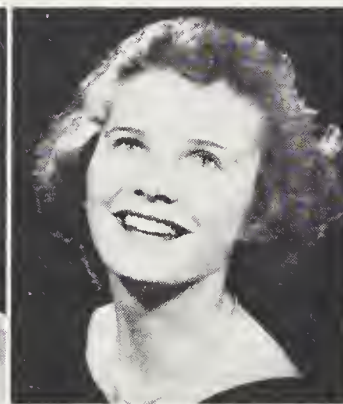

**VIVIAN WATKINS**  
 "Her twinkling personality makes her a star."

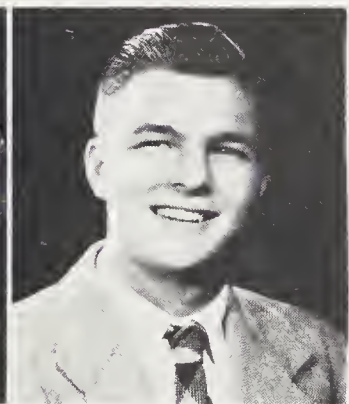

**JIMMY WHITMAN**  
 "Brains, personality, and character."

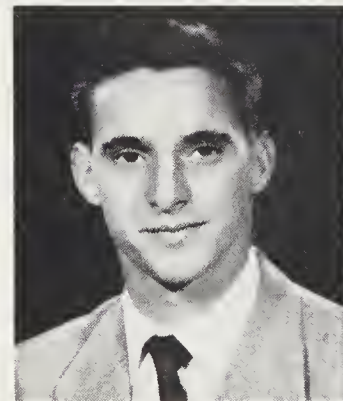

**DON WHISENHUNT**  
 "A man of mark."

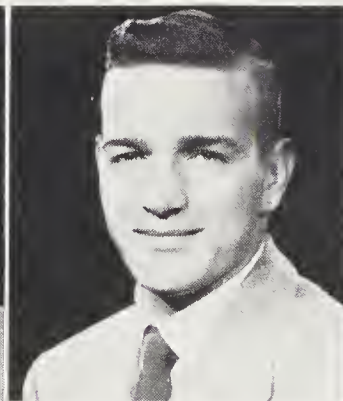

**CHARLES WOMACK**  
 "All tongues speak of him."



**MARJORIE WOODY**  
 "She is beauty, education, personality."



# Our School

In this section we wish to give an idea of the activities of our school and the fields covered in our curriculum.

We have a total population of 1,222, with 673 in the Senior High and 549 in the Junior High. We have 24 teachers teaching 4 courses in English; 6 courses in mathematics; 4 in foreign languages; 5 in science; 3 in history; 1 in religion; 5 in business; 1 in speech; 1 in resource use and occupational guidance; 4 in music; 2 in home economics and 9 in physical education. Besides all this we have 12 teachers in the Junior High.

Our music department has two instructors. We have a concert band of 53 pieces; a military band of 60 pieces and a junior band of 50 pieces. In the vocal department we have a mixed chorus of 90 voices.

Our athletic department is active in football, basketball, for boys and girls, softball and baseball, golf, general physical education for both girls and boys, and track.

Our library has 5,000 books; our stadium a capacity of 3,000, and our auditorium will seat 900 people.

We have 5 buildings for school use. The Junior Building, the Senior Building, the shop, the agricultural building and the Future Farmers of America building. A garage and cannery are also located on the campus.



Anna Kay Head, Author

## Class Poem

*The time has come when we must part;  
From the school we love so dear;  
With saddened hearts we bid farewell;  
No more to hear the ringing bell;  
Or silent whispers the commencement held.*

*Into the world we all must go;  
Into a world torn by strife;  
We say good-bye and go our way;  
No more to meet til judgment day:  
Oh! So short and sad is life.*

*And so we part, lest our hearts remain;  
With the school that was the best;  
"Dear Waynesville High", you are the one;  
The proudest school beneath the sun;  
You shadow all the rest.*

—Anna Kay Head





**FEATURES**



# HONOR STUDENTS

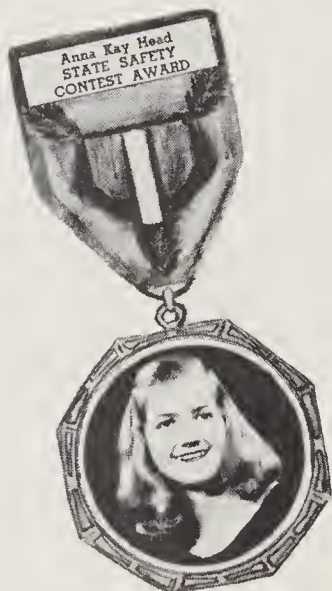



# HONOR STUDENTS







# S U P E R L A T I V E S

Upper left—Donny Leatherwood and Kathryn Hyatt, Best Looking and Prettiest.

Lower left—Kathleen Calhoun and Sammy Jones, Best Dancers.

Right Center—Mary Jo Grasty and Charlie Womack, Best Sports.





# S U P E R L A T I V E S

Left—Jimmy Whitman and Vivian Watkins, Most School Spirit.

Top—Joan Morris and Bobby Owen, Sweetest and Best Personality.

Center—Jimmy Galloway and Kathryn Hyatt, Most Talented.





# S U P E R L A T I V E S

Top left—Corretta Henson, Jimmy Galloway, Most Dignified.  
Top right—Patsy Green and Bob Davis, Cutest and Best All Round.  
Bottom—Betty Sheehan and Bob Davis, Most Athletic.





# S U P E R L A T I V E S

Top—Charlie Womack and Vivian Watkins, Most Popular.

Left bottom—Jimmy Whitman, Marjorie Woody and Elaine Francis, Most Likely to succeed.

Right bottom—Richard Smith and Francis Hoyle, Best Dressed and Neatest.



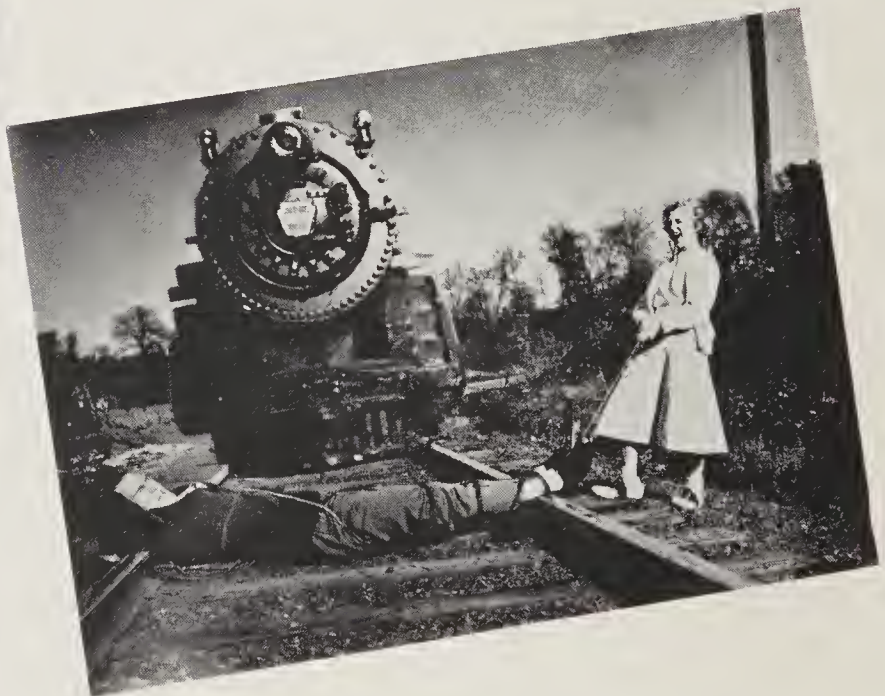

# S U P E R L A T I V E S

Top: Marjorie Woody and Edward Palmer, Most Studious.  
Center: Corretta Henson and Edward Palmer, Most Sincere.  
Bottom: Gene Yarborough and Patsy Green, Most Original.





**Jean Yarborough and Mildred Medford**

We, the graduating class of 1950, being in full knowledge of the fact that future Seniors will never be quite able to equal our glorious record and our outstanding accomplishments as Seniors, do in due charity bequeath the following items to them in order that they might carry on the the cherished traditions of a Waynesville High School Senior.

Article I. To the faculty and administration:

Item 1. To Mr. Bowles, we leave our deepest and most sincere appreciation for the help, guidance, and friendship that he has extended to us.

Item 2. To Mrs. Richerson goes our profound and sincere thanks for the invaluable help, guidance and aid given us throughout the past years. May she remain here many more years to help students to solve their many problems.

Item 3. To the Coaches, Mr. Weatherby, Mr. Ratcliff, and Mr. Teague, we leave the hope that the future will produce many more Blue Ridge Conference "Champs".

Item 4. To Miss Terrell and Miss Phoenix, we leave our deepest gratitude for the understanding advice and support as advisors to the Student Council and Annual Staff respectively.

Article II. To the underclassmen:

Item 1. To you Juniors we leave the large responsibility of maintaining Waynesville High's good name and of keeping her in the respected position of the best high school in America.

Item 2. To you, underclassmen we leave the basketball and football games, dances, and all the other school events. May you enjoy them as much as we did.

Article III. To the deserving individuals:

Item 1. I, Gene Yarborough, leave my curly hair and good looks to Joe Hipps.

Item 2. We, Bob Owens and Charlie Womack, leave the Waynesville Mountaineers to the '51 captains in hopes of an all victorious season.

Item 3. I, Lard Mehaffey, leave my size and wit to Scratch Inman.

Item 4. I, Frances Hoyle, leave my "neatness" to Linda Sloane.

Item 5. I, Betty Brown, leave my ability to skip the 11th grade to any sophomore who thinks she can do it.

Item 6. I, Bob Davis, leave my football talent to James Moss, who already has plenty.

Item 7. I, Luther Shaw, leave my love for the ramblin', groanin', smokin', wrecks to Don Cogdill.

Item 8. I, Aileen Fullbright, leave my winning ways to Bennie Lou Medford.

# LAST WILL AND TESTAMENT

Item 9. I, James McJunkin, leave my hard work and fights as Editor to next years editor. May he have less to do.

Item 10. I, Don Whisenhunt, leave my full-back position on the football team to J. C. De-weese.

Item 11. I, Kathleen Calhoun, leave my ability as a dancer to anyone who appreciates it as much.

Item 12. I, Donald Corwin, leave, but cannot take Pat McElroy.

Item 13. I, Joan Morris, leave all my smiles to Patsy Ezell.

Item 14. I, Sammy "Crimp" Jones, leave my pass catching ability to Harold Metcalf.

Item 15. I, Johnny Patterson, leave my part as "hero" to anyone who likes to be called "my hero".

Item 16. I, Jimmy Galloway, leave my masterful mannerisms on the piano to Charles Alley.

Item 17. We, Nancy and Susie Stamey leave our ability to fool people of our identity to any set of twins that think they can do it.

Item 18. I, Betty Sheehan, leave my place on the Basketball team to Viola Mae Taylor.

Item 19. I, Donny Leatherwood, leave my good looks and intelligence to Mark Rogers.

Item 20. I, Elaine Francis, leave my sense of humor and wit to Gwen Thompson.

Item 21. I, Frank James, leave my way with people (especially girls) to Jimmy Swift.

Item 22. I, Jimmy Whitman, leave my muscles to Malcolm Williamson, if he can get up early enough every morning to strap them on.

Item 23. I, Betty Hale, leave my ability to not remember names to Elsie Palmer.

Item 24. I, Patsy Green, leave my artistic ability to Duane Oliver.

Item 25. I, Vivian Watkins, leave my swell personality and winning ways to Mary Jane Rogers.

Item 26. I, Edna Callahan, leave my friendliness and sweet disposition to Dot Owens.

Item 27. I, Marjorie Woody, leave my intelligence and all "A's" to Betty Noland.

Item 28. We, the Seniors, of the football team of 1950, leave our deepest and most sincere appreciation and gratitude to Mrs. Hampton and the other workers in the cafeteria for the extra food which they gave us.

Item 29. I, George Garrett, leave my ability to "fly" a car to my sister, Helen.

Item 30. I, Phyllis Morrow, bequeth my sunny disposition to Laura Woody.

Item 31. I, Betty Gibson, leave my acting

(Continued on Page 77)





**Nancy Floyd and Elaine Francis**

Scene—Studio B of Station WHS, New York, N. Y.

Time—1960, also time to go on the air.

Characters—Two slightly tired news announcers.

The following program was electrically transcribed at Station WHS, New York, N. Y. Eastern Standard Time, 7:30.

Good evening everyone. This is your Quacko reporter brought to you by Quacko, oddly enough, with 5 minutes of the latest news gathered from the wires of the press. Hang the commercial, on with the news.

Chicago, Ill.—George Garrett has announced the opening of his fashionable night club, Garrett's Guzzel Grill. In a press interview he told reporter John Ezell, of the Chicago Tribune, that he would serve only members of the Chicago Bears professional football team. The co-captains of the team, Charles Womack and Bob Davis, and manager, Jim Brendle, said the team would lunch there tomorrow. Mr. Garrett is featuring George's Gorgeous Girls. The star of his floor show is Miss Vivian Watkins with her famous bubble (plastic) dance. Mr. Garrett also disclosed the news that he has employed Buck Atkinson as manager of this night club. Mr. Atkinson has already gained world wide renown as manager of the Exclusive Handy Soda Shop of New York. Furnishing the music at Mr. Garrett's Grill will be Deryl Davis and his hot trombone.

Miami, Florida—Diamond millionaire, Sammy Jones, resting here this week-end at Hundley Haven (June Hundley, proprietress) is said to have his eyes on a local high school girl. Accompanied by "his boys", Gene Liner and G. L. "Jiggs" Kinsland, Diamond Sammy told a local newsman, "I always did like them younger."

Washington, D. C.—President Jimmy Whitman's private secretary, Margie Woody, today announced that Alice Burgin Enloe has been chosen to receive the presidential citation as "National Mother of the Year". The nation salutes you Mrs. Enloe! Mr. Enloe is now the owner of a chain of large garages which are located in every principal city of the United States.

Los Angeles, California—Richard Smith, owner of the "Airtight Airlines", has just received a congressional medal for his excellent safety record. Mr. Smith gave most of the credit to his ace pilots William Lovedahl and Richard Parham and his three efficient stewardesses, Virginia Hosaflock, Lois Carver and Genevieve Jaynes.

## CLASS PROPHECY

St. Louis, Missouri—The greatest jackpot ever to be offered on a quiz program has been won by Guy Poteat. Master of ceremonies, James McJunkin, presented Mr. Poteat the prize of \$9,999,999.99 after Guy's untimely answer had shocked the world with its accuracy. When asked to make a statement about his good fortune, Mr. Poteat said, "If I had taken Mrs. Stamey's advice in physics and kept my mouth shut I would never have been famous."

Atlantic City, New Jersey—Five recent Mrs. Americas arrived here today to witness the selection of the Mrs. America of 1960. Those present were Sue Howell, Mary Brendle McClure, Kathryn Moody Allison, Susie Head Norman and Betty Robinson Snyder. They were the Mrs. Americas of the following years: 1955, '56, '57, '58 and '59 respectively.

Harlem, N. Y.—Missionaries Edna Callahan, Coretta Henson, Aileen Fullbright and Esther Davis today started a campaign to clean up the slum conditions in Harlem. These courageous young women are noted for their enthusiastic work in the field of social welfare.

Baltimore, Maryland — Superintendents of Nurses, Betty Hale and Betty Brown, of Johns-Hopkins were separated by two interns early this morning in a fight in the operating room here over Chief Surgeon, Jimmy Galloway. Miss Hale was slightly injured in the fray and Bob Davis of Chicago was immediately notified.

Oak Ridge, Tenn.—Scientist Homer Snyder, Jr., is under special investigation by the Federal Bureau of Investigation for selling the new improved atomicized anti-freeze to Northern Siberia. Donald "very well" Whisenhunt who recently replaced J. Edgar Hoover as Director of the F.B.I. and Chief Assistant, Alden McCracken, have flown to Northern Siberia to investigate.

Oshkosh, Wisconsin—Luther Shaw, famous livestock breeder, after much research has developed a tail-less cow. Assisting Shaw in this experiment were James McClure, Director of Agricultural Research at the University of Wisconsin, Fred Buff, Veterinarian and Ken Caldwell, reporter for the agriculture magazine "The Progressive Western Country Gentlemen". Miss Mary Osborne kept all records of this experiment and plans to publish them in a book, in which she will explain Mr. Shaw's theory of the advantages of tail-less cow.

New York, N. Y.—Lovely model Kathryn Hyatt, who got her start way back in '49 as a model of the month at Burgin's Department Store, Waynesville, N. C., has just signed a contract with Mr. Donny Leatherwood, owner of the world's largest modeling agency. Mr. Leatherwood said, "Kathryn will model only clothes designed by Madameiselles Joan Morris and Hazel Palmer. These two young ladies are returning soon from Paris where they are presenting a pre-

(Continued on Page 79)



# CLASS OF 1951

Velda Arrington  
Anne Bischoff  
Allen Boone  
Jerome Boyd  
Nancy Boyd

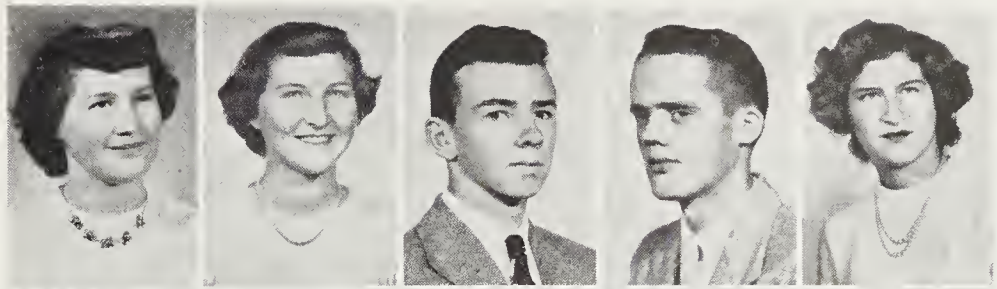

Tommy Boyd  
Harold Bryson  
Rosa Lee Burgess  
Billy Burgess  
J. D. Cable

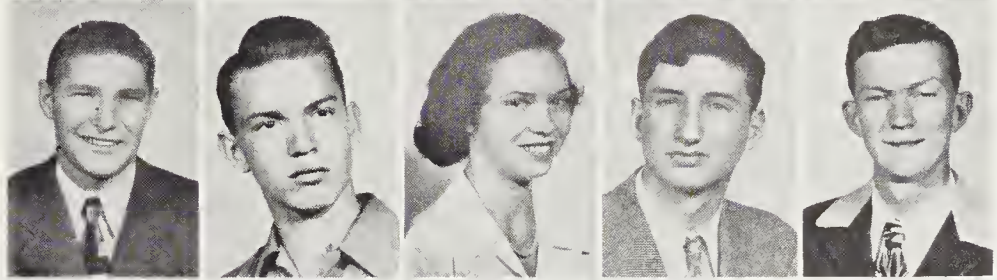

Dorothy Caldwell  
Rose Mary Caldwell  
Ruby Caldwell  
Blayne Carswell  
Wayne Carswell

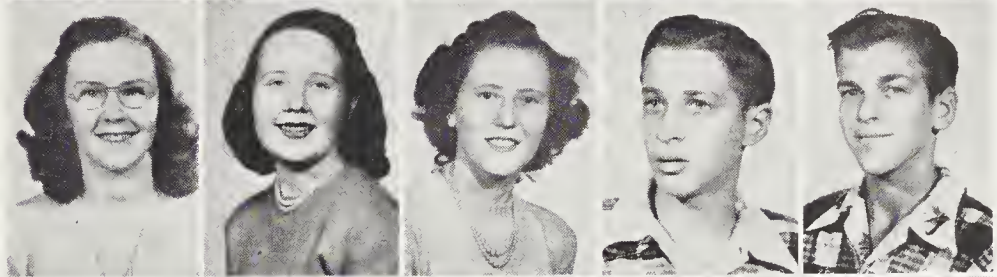

Joyce Carter  
Mouriene Carver  
Jimmy Cogdill  
Marjorie Cogdill  
Braxton Crocker

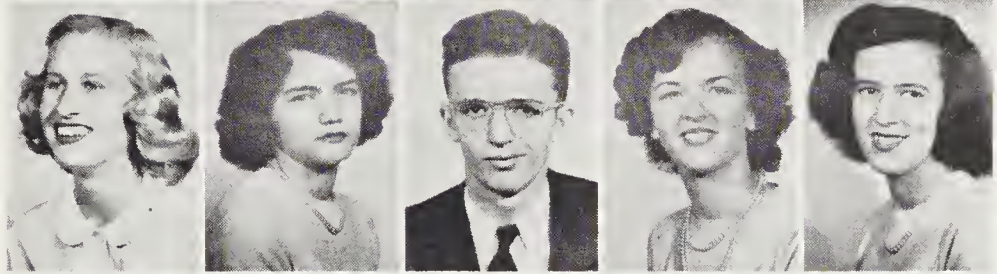

Lois Davis  
Fred Dicus  
Marietta Dillard  
Pete Dock  
Wilson Elliot

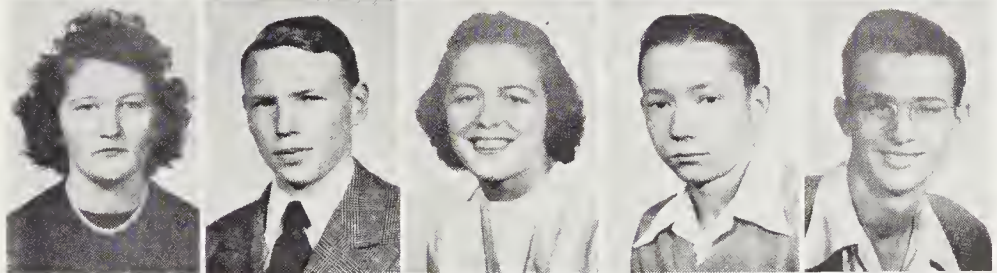

Jerry Evans  
Betty Farmer  
Hazel Farmer  
Joyce Frady  
Dorothy Francis

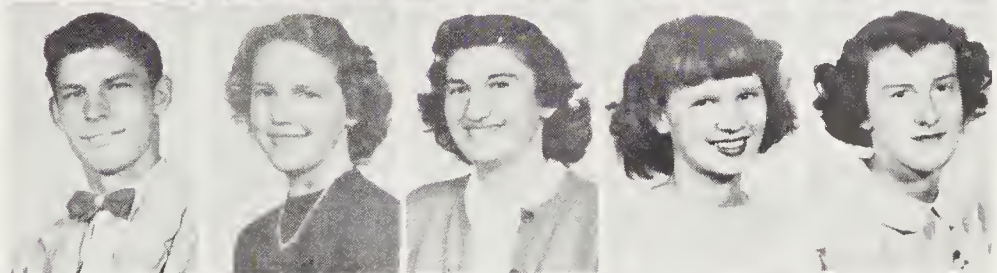

Ted Francis  
Betty Franklin  
James Fugate  
Josephine Gaddy  
Bill Gilliland  
Ruth Bradley

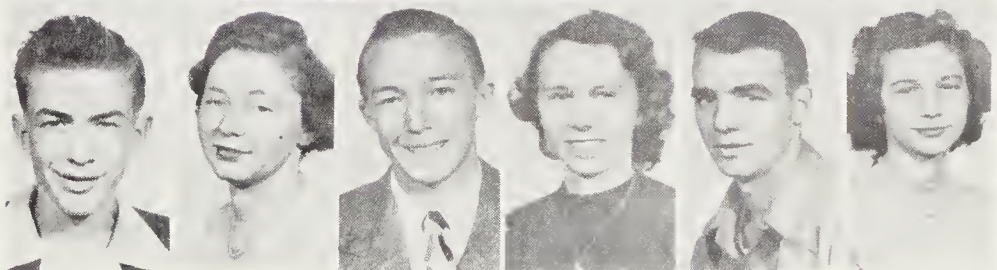



# C L A S S

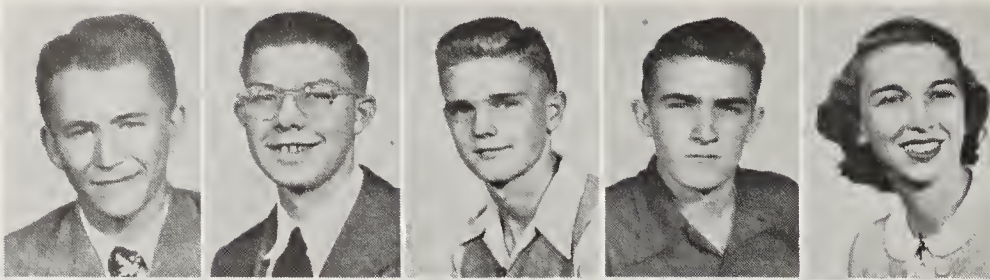

Kenneth Grasty  
 Claude Green  
 Johnny Green  
 Buddy Hall  
 Mary Chase Hall

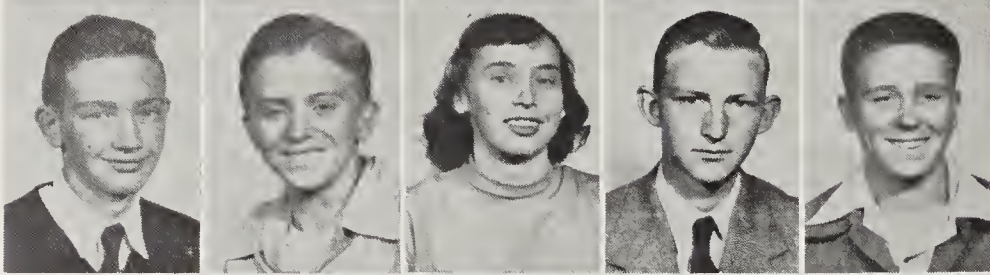

Richard Helmick  
 Meredith Henson  
 Eva Hightower  
 David Howell  
 Joe Howell

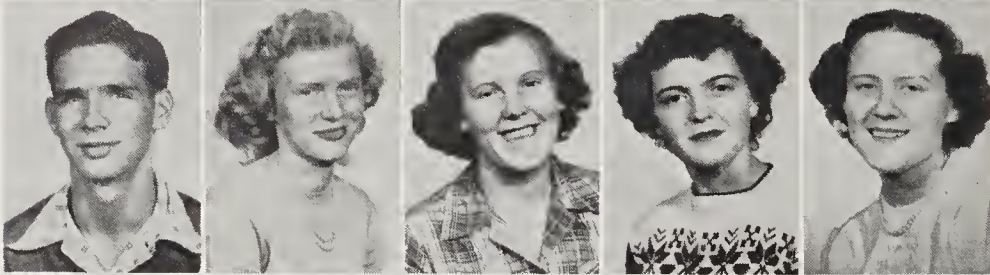

Mark Hoglen  
 Elizabeth Jenkins  
 Ollie Mae Jenkins  
 Anna Kerley  
 Nancy Leatherwood



Robert Luther  
 Josephine McClure  
 Lucille McGaha  
 Helen McLean  
 Ray McLean

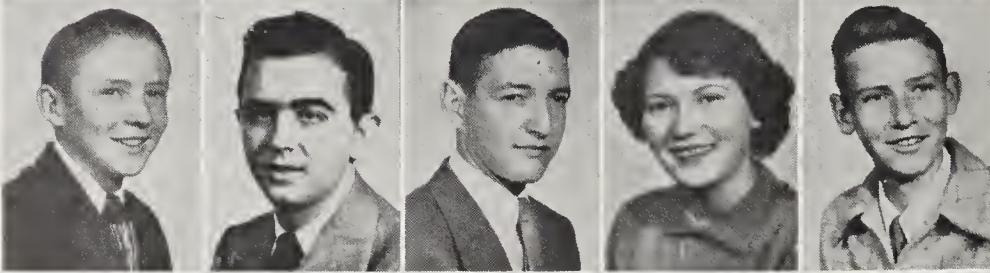

Robert Massie  
 Donald Matney  
 Harold Metcalf  
 Lillian Medford  
 Colman Moody

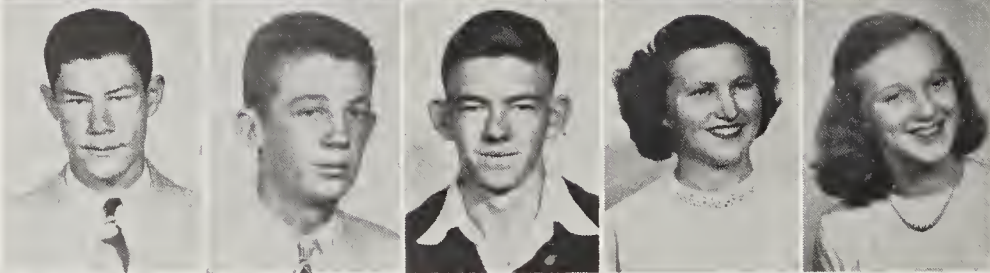

Eugene Moody  
 Perry Morrow  
 Kenneth Muse  
 Betty Noland  
 Martha Noland

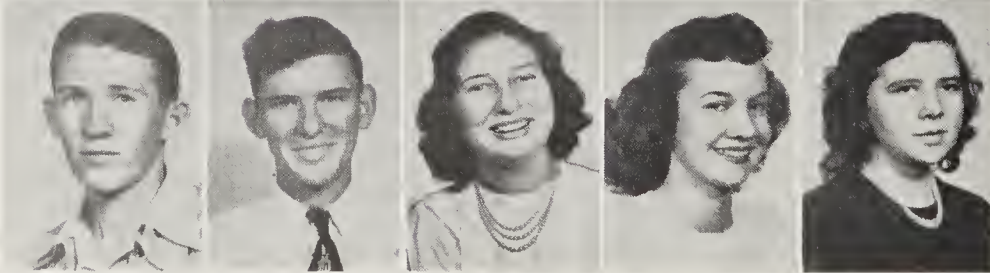

Ted Noland  
 Duane Oliver  
 Sue Oliver  
 Dot Owen  
 Carolyn Palmer



# OF 1951

Linton Palmer  
 Mary Evelyn Plemmons  
 Boyce Powers  
 Thelma Queen  
 Joan Ratcliffe

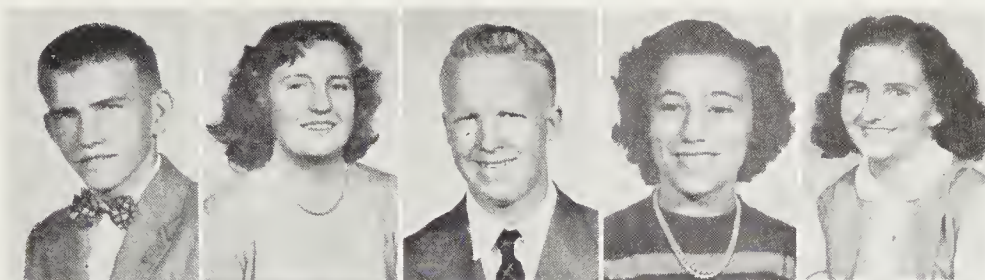

Mary Francis Ray  
 Ann Rector  
 Margaret Reece  
 Lovada Riggins  
 Bobby Robinson

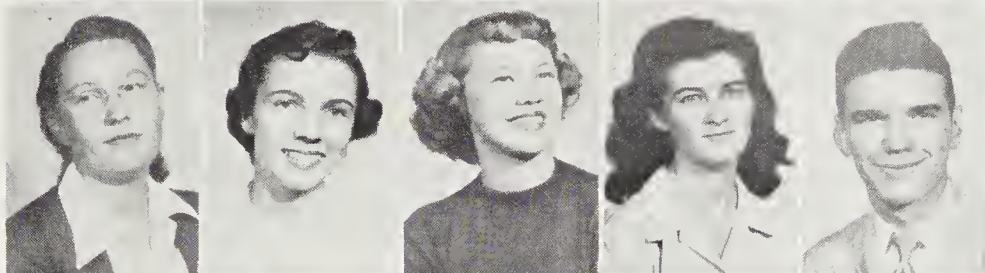

Moses Robinson  
 Jonell Rogers  
 Mark Rogers  
 Mary Jane Rogers  
 Brown Ross

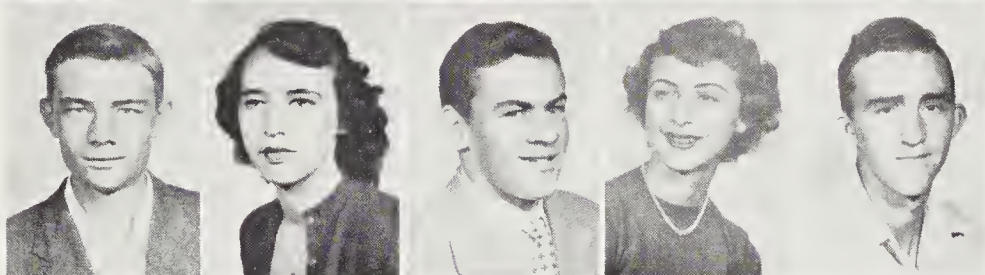

Francis Saunders  
 Betty Setzer  
 Jay Dee Stanley  
 Jimmy Swift  
 Viola Mae Taylor

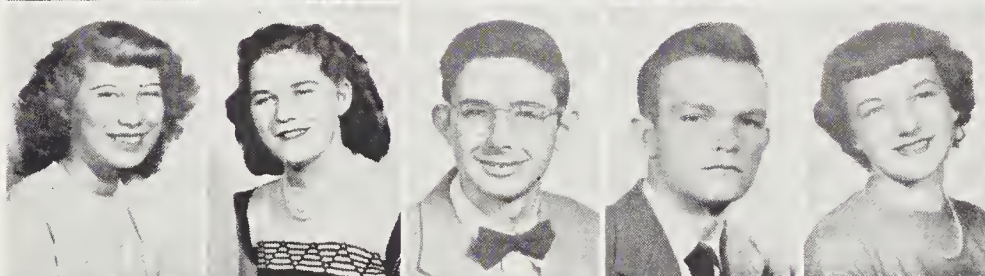

Gwen Thompson  
 Eugene Underwood  
 Stanley Underwood  
 Margaret Vickery  
 Wayne Willet

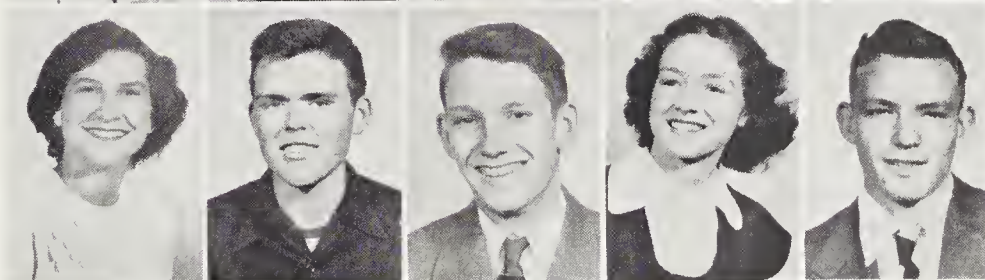

Malcolm Williamson  
 Roger Woodard  
 Juanita Wright  
 Barbara Chase

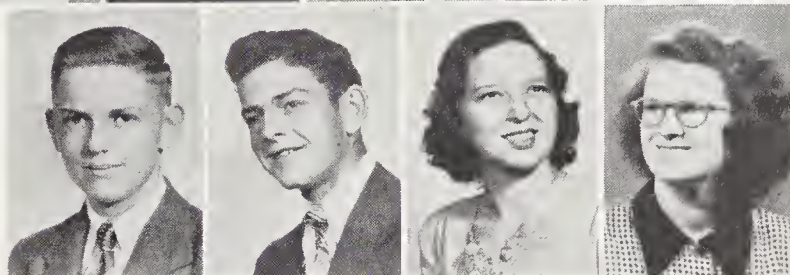



# C L A S S O F 1 9 5 2



Eliza Ammons  
 Frieda Arrington  
 Mary Francis Baker  
 Kathryn Bell  
 Bill Boone  
 June Brandt  
 Annie Brogdon  
 Bob Buchanan

Ray Buchanan  
 Reeves Carver  
 Joyce Caldwell  
 Ruth Caldwell  
 Stokey Caldwell  
 Wilda Caldwell  
 Julia Ann Calhoun  
 June Colvard

Aleen Campbell  
 Betty Jean Carver  
 Clarine Carver  
 Maglene Carver  
 Thelma Carver  
 Shirley Connatser  
 Kenneth Corbin  
 Ruth Corwin

Kathleen Cresman  
 Mary Crouser  
 Mary Jo Cutshaw  
 Allan Davis  
 Bonnie Davis  
 James Deweese  
 Jim Duckett  
 Dibe Early

Willie May Evans  
 Patsy Ezell  
 Nancy Francis  
 Stella Frady  
 Don Fowler  
 Gerald Ferguson  
 Betty Felment  
 Clyde Green

Kenneth Keenum  
 Carmen Green  
 Ann Green  
 Harriet Gibson  
 Mary Jo Garwood  
 Helen Garrett  
 Junior Hale  
 Harold Hannah

Betty Hargrove  
 Billy Whitner  
 Kathrine Hargrove  
 Raymond Hart  
 Juanita Hawkins  
 Iva Dean Henry  
 Edna Hollingsworth  
 Roberta Honeycutt

Jim Howell  
 Ernest Inman  
 Sara Jane Garrison  
 David Jaynes  
 Tuelan Knight  
 Billie Kitchen  
 Barbara Kinsland  
 Harry Kerley

Peggy Keener  
 Phil Lowe  
 Robert Lovedahl  
 Wilma Lawrence



# C L A S S O F 1 9 5 2

Mary A. Liner  
Nancy Leopard  
Patricia J. McElory  
Mary A. McElory  
Sammy McClure  
Frances McClure  
Daniel McClure  
Nettie Massie

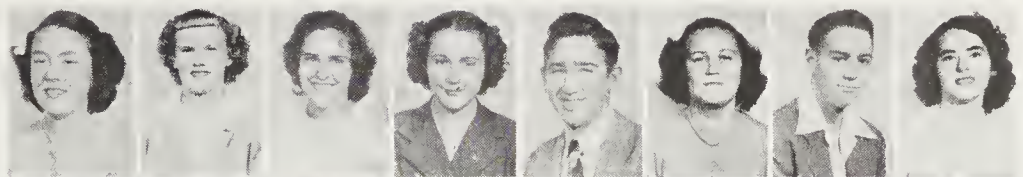

Dora Lee Matney  
Grace Mauldin  
Bennie L. Medford  
Dale Medford  
Harold Medford  
Eva Jo Mehaffey  
Helen Mehaffey  
Anna Messer



Mary Michal  
Dot Mills  
Elizabeth Mintz  
Peggy Moody  
Lou E. Moss  
Doyle Muse  
Ruth Nichols  
Margaret Noland



David Noland  
Junior Oxner  
Bobby Putman  
Robert Putnam  
Elsie Palmer  
Jane Phelps  
Doris Phillips  
Ann Plott



Nellie Pressley  
Lane Prevost  
Gladys Pruett  
Doris Queen  
Jo Ann Row  
Louise Robinson  
Bernice Roberts  
Edward R. Rickman



Thomas Rich  
Margie Reeves  
Collie J. Reece  
Mary E. Ray  
Carolyn Sayer  
Frances Shelton  
Clara Sue Shuler  
Linda Sloan



Patsy Smiley  
Mary Sue Sparks  
George Dewey Stovall  
Gerald Sutton  
Joan Sutton  
Carol Swanger  
Ralph Swanger  
Terry Swanger



Edward Tittle  
Willie Jean Trammell  
Eunice Trantham  
Patsy Troutman  
Carolyn Wyatt  
Rose Womack  
Virginia Wilson  
Irece Wilson



Aleen Williams  
Wilma Wilde  
Eleanor White  
Laura Woody





# C L A S S O F 1 9 5 3

Charles Alley  
Louie Ammons  
Emmett Balentine  
Eddie Ballinger  
Glenda Berry  
Nancy Bischoff  
Patsy Blalock  
June Blanton  
Grace Blanton



Bob Boyd  
Joe Boyd  
Newton Breece  
Patricia Brendle  
Charles Bridges  
Sarah Brown  
Robert Browning  
Doris Burgess  
Joel Burrell



Justine Buchanan  
Mary Ann Byrd  
Myrtle Cable  
Julia Ann Cagle  
Claude Caldwell  
Imogene Caldwell  
Tom Caldwell  
Don Calhoun  
Jack Campbell



John Chandler  
Charles Clark  
Malcolm Clark  
Bobby Compton  
Fay Conard  
Willie M. Conard  
Ann Comon Crawford  
Dewain Crawford  
Grady Davis



Jim Davis  
Joan Davis  
June Davis  
Mary Davis  
Sarah Davis  
Stewart Davis  
Marjory Early  
Elizabeth Elliot  
Shirley Ensley



Susie Evans  
Billy Farmer  
Claudine Ferguson  
Mary Ferguson  
Jane Fie  
Fred Finger  
Jack Finger  
Myrna Finger  
Lillian Finney



Evelyn Frady  
Maggie Frady  
Hugh Frazier  
Edward Gaddis  
Charles Gaddy  
Mary Lou Gerringe  
Annie Gibbs  
Aaron Gibson  
Perry Gibson



Vivian Gilliland  
Evelyn Grant  
Edwin Grasty  
Howard Grasty  
Paul Grasty  
J. D. Green  
Vivian Greene  
Ethel Hall  
Carl Hannah



Bob Hembree  
Bonnie Hendricks  
Lena Hendricks  
Richard Hipps  
Pauline Hogue  
Manuel Hooper  
Betty Ann Howell  
Neal Howell  
Richard Hoyle



Thomas Hunter  
Raymond Inman  
Virginia Inman  
Eleanor James  
Martha James  
Edson Jaynes  
Geraldine Keenum  
Gene Kellet  
Wayne Kelley





# C L A S S O F 1 9 5 3



Kathryn Kerley  
Helen Knight  
Marcia Lantz  
Charles Leatherwood  
Margaret Leatherwood  
Rose Leatherwood  
Dorothy Liner  
Dorothy McBride  
Bobby McClure

Billy W. McCracken  
Charles McDaniel  
Douglas McElroy  
Nora Maples  
Coralee Morson  
Betty Mashburn  
Stanford Massie  
Betty Mathis  
J. R. Medford

Gerald Mehaffey  
Charles Messer  
Linda Messer  
Pauline Messer  
Almarie Mills  
Elberta Mills  
Warren Mills  
Gene Price  
Lois Moore

Geraldin Morris  
Carl Mundy  
Lillian Muse  
Thomas Nichols  
Bill Noland  
Joe Noland  
Teddy Owen  
Arleen Parham  
James Parton

Grace Patton  
Hattie Putman  
Dona Joe Queen  
Maxine Queen  
Betty Jo Ray  
Bob Ray  
Dale Ratcliffe  
Dowell Rathbone  
Effie Sue Reagan

Jeff Reece  
Janis Rich  
Ruby Lee Rich  
Shirley Robinson  
Maxine Rogers  
Gerald Ross  
Joan Saunders  
Vivian Sayer  
Barbara Scruggs

Harold Scruggs  
Nell Scruggs  
Shirley Sheffield  
Shirley Shehan  
Barbara Skidmore  
Charlotte Smith  
Barbara Snyder  
Barbara Sparks  
Miles Stamey

Joan Stevens  
Julia Ann Stovall  
Sally Stovall  
Robert Strecher  
Ann Sumpter  
Susie Swanger  
Louise Swanyngim  
Barbara Teague  
Barbara Vickery

Dot Winchester  
Norma Winchester  
Carolyn Bischoff  
Sylvia Camlin  
Sue Carver  
Wilburn Davis  
Bobby Fulbright  
James Robert Moore  
Kenneth Underwood



# C L A S S O F 1 9 5 4

## SELF

Row 1—Edward Frady, Reuben Adams, Earl Chambers, Eugene Curtis, Patsy Bryson, Janet Davis, Lorene Dockery, Mac Buchanan.

Row 2—Bobby Bradley, Mildred Beasley, Gerald Baker, Maxine Cunningham, Bob Frady, Anna Cagle, Betty Jean Cagle, May Burr Bradshaw.

Row 3—Miss Self, Edith Carver, Shirley Berry, Hillard Cagle, Bobby Boone, Tom Cogdill, John Calhoun.

Row 4—Lois Allison, Margaret Ferguson, William Hunter, Hugh Buchanan, Eugene Belt, Raymond Burgess.

Row 5—William Culum, Kelley Burgess, Earl Cogdill, Jimmy Frady, Garland Frady.

## CAMPBELL

Row 1 — Jack Hannah, Mazie Hannah, Velma Hargrove, Doris Hill, Nina Frazier, Dot Kinsland, Joyce Grasty, William Hunter.

Row 2 — Genevieve Jenkins, Evelyn Hampton, Dorothy Jones, Barbara Franklin, Shirley Jones, Doris Jones, Mrs. Campbell.

Row 3 — Mary Edna Gaddis, Charles Furtado, Keith Leatherwood, Gerald Howell, Richard Green, Leroy Huffstetler, Billy Leatherwood, Eugene Hooper.

Row 4 — Willie Greenarch, Juanita Gaddis, Harold Grasty, Buddy Gibson, Doyle Jordan, Bobby Frazier, Eugene Garrett.

Row 5—Mary Ada Henson, Fannie Kinsland, Mary Jo Hembree, Robert Knight, Frieda Lantz, Mildred Jenkins, Donald Gilliland.

## WEBSTER

Row 1 — Maxine Medford, Louise Mintz, Louise McBride, Ella Sue Messer, Jo Anne Lowe, Evelyn Messer, Johnnie Sue Messer.

Row 2 — Myrtle McClure, Rebecca Long, Harold Mills, Paul Mehaffey, David Mass, Betty Loteman.

Row 3 — Mrs. Webster, Erma McGaha, Nancy McClure, Ruth Miller, Clara Sue Messer, Wanda Sue Mills.

Row 4 — Everett Medford, Pansy Miller, Lois Moody, Georgia Ledford, Barbara McClure, Donald McClure.

Row 5—Bobby McKay, Harold Melton, Harold McClure, T. L. Moody, Fredrick Mitchell, Charles Millwood, Betty Jane Marcus, David Mitchell, Arthur Lewis.





# C L A S S O F 1 9 5 4



## HEMBREE

Row 1 — Buela Mae Owen, Betty Parton, Ruth Norris, Jannie Rich, Charles Parris, Caroline Rathbone, Wayne Presnell.

Row 2—Geraldine Phillips, Patsy Ray, Hazel Price, Doris Muse, Dorothy Muse, Patricia Reed, Grace Rich.

Row 3—Mary Sue Morgan, Dorothy Parton, Adeline Moore, Marilyn Parris, Lois Queen, Rueben Rich.

Row 4—Kenneth Palmer, Doyle Plemmons, Doris Rathbone, Ray Parton, Wilburn Roberts.

Row 5 — Roy Pressley, Ivy Lee Nordon, Mrs. Hembree, Fred Page, Phillip Page.



## FINCHER

Row 1 — Bruce Smith, Frieda Ann Ross, David Teague, Carol Webb, Marie West, Louise Wood, Lois Teague, Shelba Warlick.

Row 2 — Marilyn Sorrels, J. C. Smith, Joe Sparks, Elmer Silvers, Doyle Rogers, Margaret Rogers, Carolyn Scates.

Row 3 — Miss Fincher, Patsy Nell Smith, Barbara Jean Wright, Gene Wilson, Jack Swanger, Emily Smiley.

Row 4—Olivia Saunders, Gail Robinson, Sanford Ross, Harley Lee Sherrell, Stanley Turner, Virgil Robinson, Donald Underwood, Ben Ross, Sam Sisk, Kent Swanger, Robert Yarborough.



## MISS MOZELY

Row 1—Lowell Howard Edwards, Florrie Patrick, Eileen Garringer, Noel Hale, Sylvia Newell, Stanley Williamson, Bill Grahl, Miss Mozeley.

Row 2 — Jeanne Bradley, Dick Boyd, Wanda Davis, David Felmet, Barbara June Davis, Barbara Fortner, Sue Campbell, Judy Cabe, Darryll Cagle.

Row 3 — Roy Callahan, Juanita Kelley, Everett Styles, Billy Rogers, Betty Sue Hill, June Davis, Barbara Jean Davis, Patsy Hall, Elizabeth Watkins, Bill McCracken, Dick Hoglen.

Row 4 — Robert Hale, Charlotte Brown, Frances McClure, Henry Wilson, Linda Welch, Dewey Gaddis.



# C L A S S O F 1 9 5 5

## MISS FANNIE HOWELL

Row 1—Rita Kitchen, Jimmy McElroy, Barbara Keener, Cecil Jones, Wiley Paige, Sammy McJunkin, Jimmy Kelley.

Row 2—Miss Howell, Blanche Knight, Joann Leatherwood, Joyce Lance, Carol Liner, Helen Owen, Grace Nelson, Luther McDonald.

Row 3—Peggy Jean Reeves, Patsy Jones, Ruth Rhymer, Charles Reeves, John Jones, Edward Leatherwood, Mary Elizabeth Reeves.

Row 4—Bob Hooper, Ray Hogue, Joyce Hamilton, James Ray, Harry Lee Hawkins, Frank Kirkpatrick.

Row 5—Jenay Parker, Billy Putnam, Mary Lee Jenkins, Glen Phillips, Jimmy Harris, Earl McDonald, Bruce Liner, Helen Kates.

## MISS KATHERINE HAMILTON

Row 1—Bobbie Caldwell, Maggie Caldwell, Mary Katie Boyd, Adora Blanton, Bobby Cody.

Row 2—Louise Arrington, Bobby Cagle, Anna Mae Ammons, Dewain Burris, Thurman Caldwell, Bobby Brown, Norma Burgges, Babe Ruth Burris, James Bryson, Frank Birchfield, Charles Cagle, Billy Bradley.

Row 3—Billie Brown, Sara Boone, Lois Caldwell, Mary Caldwell, Ruth Boone, Lois Arrington, Jewel Franklin.

Row 4—Dwight Crumpler, Fred Baldwin, Harrold Boring, Joe Carpenter, Eddie Caldwell, J. D. Keisler, Alma Bumgarner, Frances Brackett, Ella Mae Bumgarner.

## MRS. LOIS CLARKE HOLLYFIELD

Row 1—Frank Edwards, Dudley Rathbone, Bill Crawford, Janie Frady, Joe Cogdill, Hollis Conard, Larry Cullum.

Row 2—Earl Carver, Edna Coley, Wilbur Duncan, Elizabeth Caldwell, Johnny Edwards, Bob Cogdill.

Row 3—Mrs. Hollyfield, Janie Clarke, Glenda Carswell, Lethia Davis, David Schulhoffer, Eugene Plemmons, Katie Franklin.

Row 4—Mary Ruth Carver, Dan Cross, Mary Ann Evans, Carolyn Crawford, Johnnie Sue Dillard, Louise Creson.

Row 5—Betty Sue Cagle, Suzanne Curry, Peggy Frazier, Hettie Franklin.

Row 6—Joe Wayne Palmer, Joe Farmer, Robert Curtis, Gerald Chapman, Mary Evelyn Fisher, Ned Ledbetter.

## MRS. ADELINE PATRICK

Row 1—Mary Jo Gentry, Velma Gunter, Gayle LeBoeuf, Peggy Hendrix, John Rhinehart, Jimmy Plott.

Row 2—Carl Gunter, Ray Garwood, Hazel Green, Michael Gilliland, Kenneth Griffin, Johnny Mack Ferguson, James Fowler.

Row 3—Mrs. Patrick, Geneva Green, Ola Gaddis, Doris Fisher, Betty Green, Stuart Gaddy.

Row 4—Bobby Farmer, Ira Fie, Virginia Howell, Ann Grant, Roberia Green, Billy Gaddy.

Row 5—Sue Forga, Bobbie Green, Hazel Fulbright, June Haskett, Freddie Garrett.

Row 6—Hilda Grasty, Lucy Gaddy, Patricia Gillett, Tommy Gaddy, Roy Jenkins, Tommy Nichols, Jimmy Grasty.

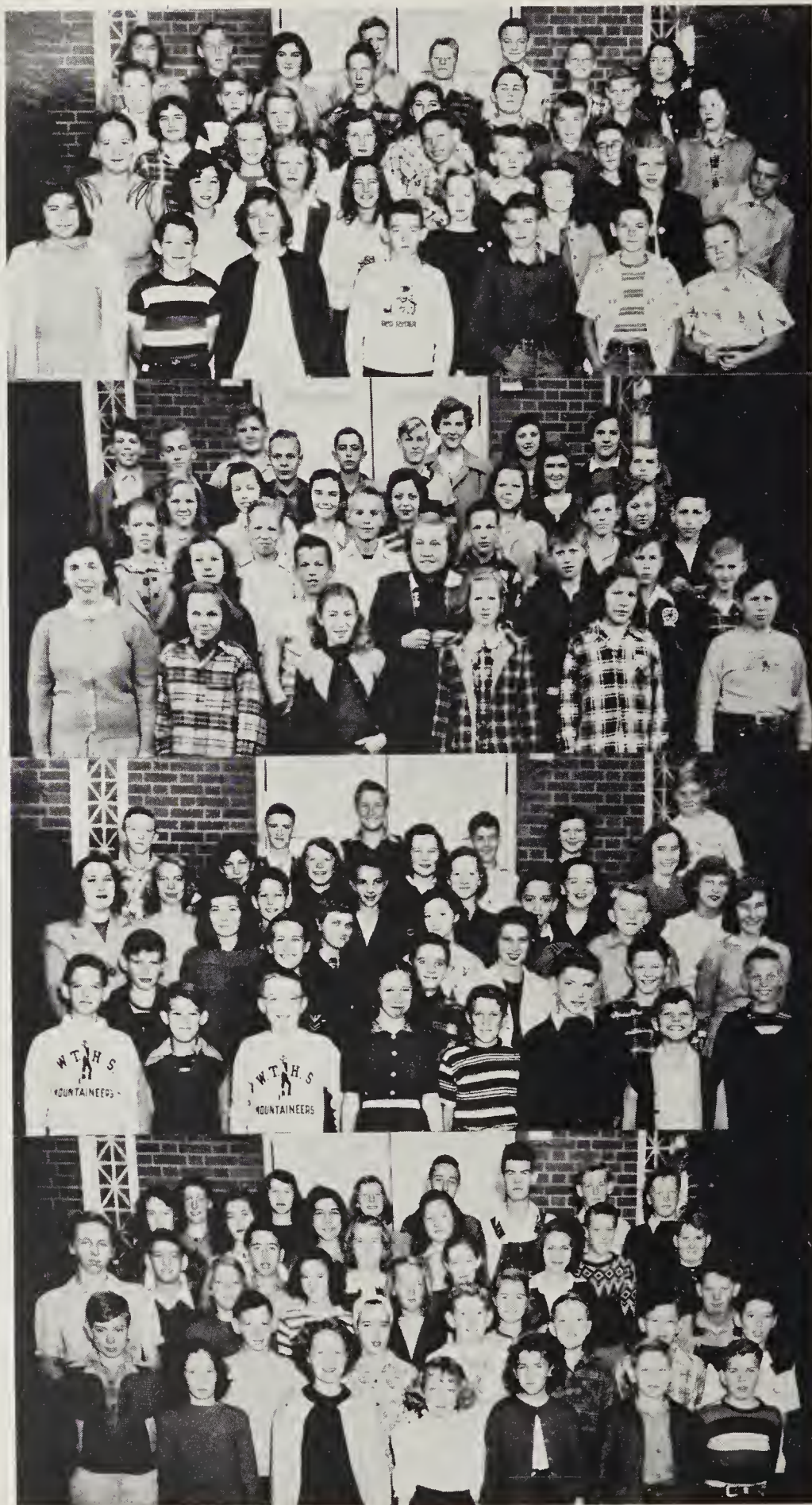



# C L A S S O F 1 9 5 5



**MISS LOU BELLE BOYD**

Row 1—Shelby Parham, Don Miller, Roy Moody, Freddy Muse, Peggy Parton, Billy Messer.

Row 2—Jack Browning, Tommy Messer, Skip Mehaffey, Betty Mercer, Vanita Morrow, Shirley Parham.

Row 3—Rubine Medford, Joe Jack Messer, Anne Mitchell, Betty Sue Mehaffey, Eugene Mehaffey, Edna Parris.

Row 4—Harrison Messer, Shirley Moore, Mary Ruth Messer, Mary Fay Massie, Clent Mull, Lester Mashburn, Vernon Medford.

Row 5—Marvin Mitchell, Polly Messer, Betty Mills, Mary Jo Moody, Elender Messer, Bobby Moody, Mattie Sue Moody.

Row 6—Martha Lou Morgan, David Medford, Alvin Moody, Maude Miller, Clyde Morgan, Miss Boyd. Absent: Sam Browning, Aretha Miller.



**MRS. OVA P. FERGUSON**

Row 1—Marguerite Russ, Clara Lee Rich, Anne Scruggs, O. L. Noland, Jr., Louie Saunders, Jeanette Honnicutt, Verlon Russell, Claude Smith.

Row 2—Ruth Setzer, Lucy Mae Rathbone, Barbara Smith, Dorothy Rathbone, Mearle Rich, Bobby Jean Shelton, Harry Oliver Green.

Row 3—Troy Muse, Dwayne Robinson, Betty Ross, Catherine Smathers, Fay Sease, Marlene Moody, Carrie Belle Stiles, Betty Smith, Eugene Riggins.

Row 4—Stuart Roberson, George Palmer, Norris Smith, James Rogers, Donald Robinson, Willa Mae Riddle.

Row 5—Coy Smith, Johnny Price, Eddie Rogers, Ted Rogers, Ella Mae Smith.



**MRS. INEZ C. BROOKS**

Row 1—David Pressnell, Richard Troutman, Mickey Troutman, Mary Ruth Silvers, Martha Sutton, James Wood.

Row 2—Dixie Williams, Mary Anne Woody, Arley Phillips, Horace Wyatt, Carroll Sutton.

Row 3—Noland Watts, Edith Haney, Thomas Sorrells, Willie Mae Wright, Hilda Zimmerman, Dick Young.

Row 4—Bobby Troutman, Mary Sutton, Elizabeth Stiles, Frances Teague, Marie Williams, Shelby Jean Woods.

Row 5—Betty Wyatt, Gerald Turner, Sammy Underwood, Joe Sisk, Eugene Sutton, Jimmy Woods, Bee Turner.



**MISS NANCY KILLIAN**

Row 1—Joe Edwards, Frank Miller, Jr., Pauline Inman, Betty Jo Shope, Barbara Ann Nichols, Carolyn Patton, Jackie Carswell, Charles Lee Dean.

Row 2—Arthur Ray, Wayne Chase, Doris Scruggs, Bobby Thrower, James Rufus Howell, Bonnie Sue McAmis.

Row 3—Margaret Cotter, Nancy Noland, Joanne Turner, Bobby Lancaster, James Medford, Billy Conard.

Row 4—Juanita McDaniels, Betty Jane Ballanger, Coleen Kuykendall, Charles Howell.

Row 5—Ernestine Edwards, Wanda Hipps, Bobby Purcell, Carleen Hooper, Winnie Farmer.

Row 6—Margaret Jean Connatter, Don Shaw, Eugene Davis, Sheldia Jean Edwards, Anne McCracken, Hugh Campbell, William Melton.



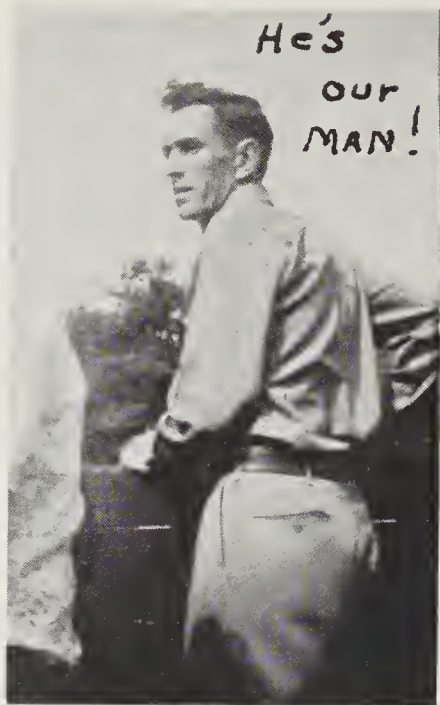

He's  
our  
MAN!

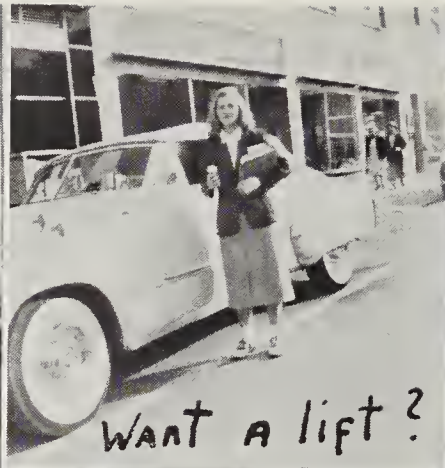

WANT A lift?

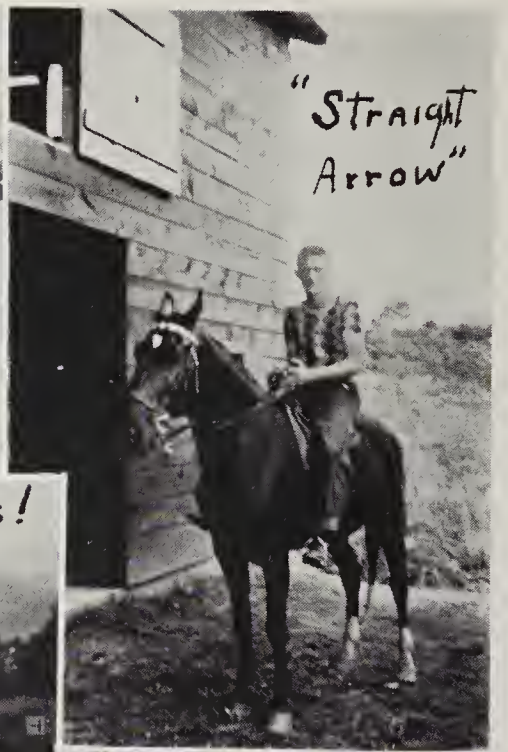

"Straight  
Arrow"

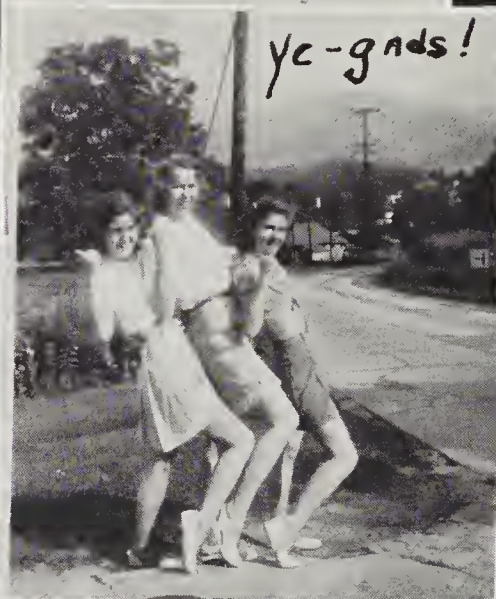

ye-gads!



Hop in!



Hey, come  
Here-



LOOK AT US



9/18

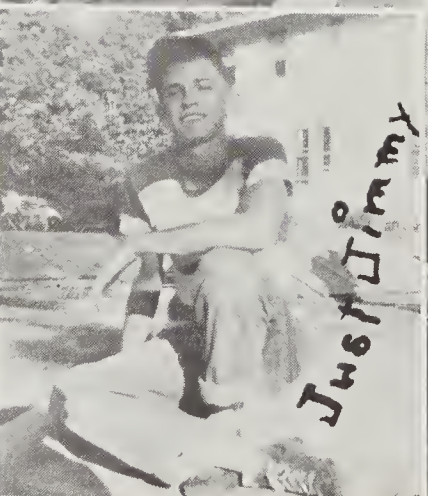

Just Jimmy

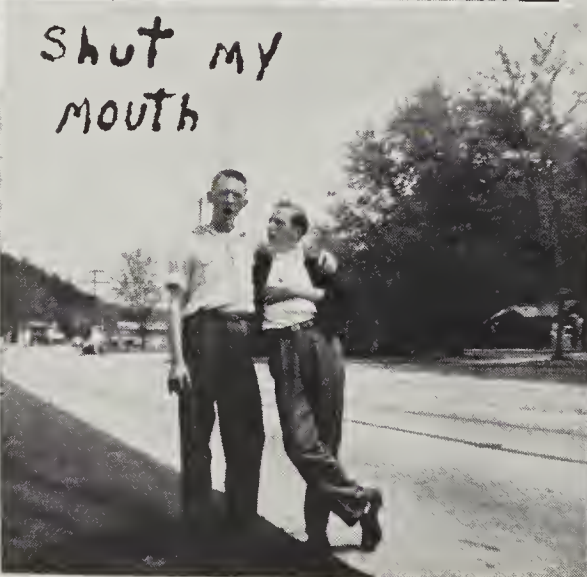

Shut my  
MOUTH



LUCKY IN LOVE





**MUSIC**





## CONCERT

Piccolo, Aileen Williams; 1st Flute, Mary Jane Rogers; 2nd Flute, Joyce Carter; 1st Oboe, Kathryn Hyatt; 2nd Oboe, Charles Alley; Solo Clarinet, Vivian Watkins.

1st Clarinets: Nancy Bischoff, Joan Morris, Patsy Green, Anne Bischoff, Lillian Knox Medford. 2nd Clarinets: Sylvia Newell, Mary Lou Gerringer, Carolyn Bischoff, Lane Prevost, Joan Ratcliffe. 3rd Clarinets: Clara Sue Shuler, Patsy Ezell, Florie Patrick, Shirley Mae Conatser.

Alto Sax: Mark Rogers, Stanford Massie, Kenneth Underwood. Tenor Sax: Dale Ratcliffe. Baritone Sax: Helen Garrett. Alto Clarinet: Kathleen Calhoun. Bass Clarinets: Ruth Corwin, Virginia Wilson.

1st Cornets: Robert Massie, Julia Anne Calhoun. 2nd Cornets: Don Cogdill, George Dewey Stovall. 3rd Cornets: Richard Hipps, Alice Marie Burgin. 1st Trumpet: Robert Stretcher. 2nd Trumpet: Mary Ane Byrd.

1st Trombone, Luther Shaw, Deryl Davis; 2nd Trombone, Emmett Balentine; 3rd Trombone, Carl Mundy; 1st French Horn, Betty Noland; 2nd French Horn, Dot Caldwell; 3rd French Horn, Don Whisenhunt, Nancy Leatherwood; 4th French Horn, Barbara Chase; Baritones, Bob Owen, Billy Whitner; Bass Horns, Jay Dee Stanley, Don Corwin, Phil Lowe; Drums, Mary Michael, Harriet Gibson, Eileen Gerringer; Tympani, Mary Crouser.

This page was made possible through the sponsorship of  
**THE FIRST NATIONAL BANK OF WAYNESVILLE**  
 Member of the Federal Deposit Insurance Corporation





## BAND

After three years of "growing pains," the Waynesville Township High School Concert Band has won for itself the reputation of being one of the states finest and certainly the finest in Western North Carolina. They entered in the District contest against Asheville. They defeated Asheville as they had the year before and proceeded to Greensboro for the state contest. Here they received an "excellent" rating.

Mr. Robert Campbell joined the staff at WTHS in the capacity of Assistant Band Director this year. He and Charles Isley, Head of the Music Department, are both graduates of Davidson College.



This page was made possible through the sponsorship of  
**THE FIRST STATE BANK OF HAZELWOOD**  
Member of the Federal Deposit Insurance Corporation





## Military Band

Here is our Military Band, a group of people who are always ready and willing to perform, whether on the football field or in a parade. Their outstanding performances have won them the recognition of band enthusiasts throughout the South.

Clarinets: Betty Ann Howell, Mary Lou Gerrenger, June Davis, Mary Ann Liner, Margaret Noland, Nancy Bischoff, Aileen Campbell, Stanley Williamson, Laura Woody, Elizabeth Watkins, Lane Prevost, Linda Sloan, Virginia Wilson, Linda Messer, Sally Stovall, Jo Ann Rowe, Vivian Gilliland, and Louise Swangim.

Flutes: Joyce Carter and Patsy Brendle.

Saxophones: Julia Ann Stovall, Betty Felmet, and Neal Howell.

Cornets: Mary Ann Byrd, Julia Ann Calhoun, Hilliard Robinson, Peggy Ann Moody, Richard Hipps, Aaron Gibson, David Jaynes, Bobby Compton, Robert Massie, Jeff Reece, Wilburn Davis, Robert Stretcher, Don Calhoun, and Pete Dock.

Drums: Eileen Gerringer, Raymond Inman, Joe Rickman, Ann Coman Crawford, Roger Woodard, and Gene Liner.

Trombones: Harold Scruggs, Malcolm Clark, Emmitt Balentine, Jimmy Davis, Dick Hoglen, Carl Mundy, and Jimmie Swift.

Cymbals: Charles Alley.

Bells: Margerite Leatherwood.

Baritones: Billy Whitner and Eugene Moody.

Bass Horns: Jimmy Duckett, Phil Lowe, Joe Howell, Jay Dee Stanley, and Robert Hoyle.





KATHRYN HYATT



PATSY EZELL



MARK ROGERS, Major



CARMEN GREEN





## Junior Military Band

PATSY BRENDELLE

First Row: Patsy Blalock, Linda June Messer, Barbara Jean Davis, Barbara June Davis, Betty Ann Howell.

Second Row: Patricia Brendle, Buster Green, Wanda Davis, Barbara Fortner, Judy Cabe, Sue Campbell, June Bryson, Jeanne Bradley, Gene Kellet, Darryl Cagle, Edison James, Marguerite Russ.



Third Row: Dick Boyd, Betty Sue Hill, Kyleen Campbell, Joe Boyd, Juanita Kelley, Charlotte Brown, Hilliard Robinson, Dot Liner, Bill Grahl, Susanne Curry, Noel Hale.

Fourth Row: Patsy Hall, Billy Rogers, H. P. Ensley, Dewey Gaddis, Linda Welch, June Brandt, Everett Styles, Barbara Teague, Ramon Inman, Joe Rickman, Charles Bridges.

Fifth Row: Lowel Edwards, Dick Hoglen, Henry Wilson, Frances Webb, Roy Callahan, Billy McCracken, Joe Sisk, Marlene Moody.

PATSY BLALOCK

LINDA MESSER

BETTY HOWELL

BARBARA JEAN DAVIS BARBARA JUNE DAVIS







It was snowing, but on they marched.

## Musical Activities

The band carries on various other activities which are not usually listed in the annual. They play for shows, march on special public occasions and take part in the state wide contests held each year.



The group which attended Transylvania Music Camp last summer.

The jazz band.







## Chor

First Soprano: Catherine Bell, Sylvia Camlin, Barbara Chase, June Davis, Elizabeth Elliot, Nancy Francis, Sara Jane Garrison, Patsy Green, Betty Hale, Mary Ada Henson, Betty Sue Hill, Juanita Kelley, Helen Jean Knight, Linda June Messer, Doris Ann Muse, Mary Evelyn Plemmons, Carolyn Rathbone, Mary Frances Ray, Margaret Reese, Mary Jane Rogers, Carolyn Sayer, Julia Ann Stovall, Sally Stovall, Barbara Teague, Eleanor White, Irece Wilson.

Second Soprano: Mildred Beasley, Patricia Brendle, June Bryson, Margaret Ferguson, Barbara Fortner, Betty Franklin, Juanita Gaddis, Nancy Kerley, Marcia Lantz, Joann Lowe, Louise McBride, Mary Sue Morgan, Dot Muse, Geraldine Phillips, Emily Smiley, Lois Teague, Gladys Underwood, Louise Wood.

First Alto: Patsy Blalock, Jeanette Davis, Georgia Ledford, Dorothy Liner, Frances McClure, Clara Jean Messer, Ruth Miller, Wanda

Sue Mills, Louise Snyder, Louise Swayngim, Carol Webb.

Second Alto: Sue Carver, Ann Coman Crawford, Ann Green, Coretta Henson, Dora Lee Matney, Pat Reed, Margaret Rogers, Linda Sloan, Patsy Smith, Elizabeth Watkins, Marjorie Woody, Barbara Jean Wright.

First Tenor: John Calhoun, Stewart Davis, Don Fowler, Johnny Green, Richard Hipps, Robert Massie, Bobby Putman, Jimmy Whitman.

Second Tenor: Malcolm Clark, Deryl Davis, Wilburn Davis, Dale Ratcliffe, Roger Matney.

Baritone: Wilson Elliott, Hugh Frazier, Buddy Gibson, Mark Hoglen, Don Matney, Johnny Medford, Ted Owen, Luther Shaw.

Bass: Bobby Compton, Richard Hoyle, Bob Owen, Don Whisenhunt, Bill Whitner, Gene Yarborough.





## U S

Our mixed chorus has won honors for many years for being one of the finest in the South. Its ninety-three members have won contest after contest in this state and is planning to attend the state Music Festival which is held at Greensboro each spring. The Chorus performs several times each year in concert, their most outstanding concert being the one given at Christmas when the Concert Band as well as the Mixed Chorus perform.

**JIMMY GALLOWAY,**  
Accompanist





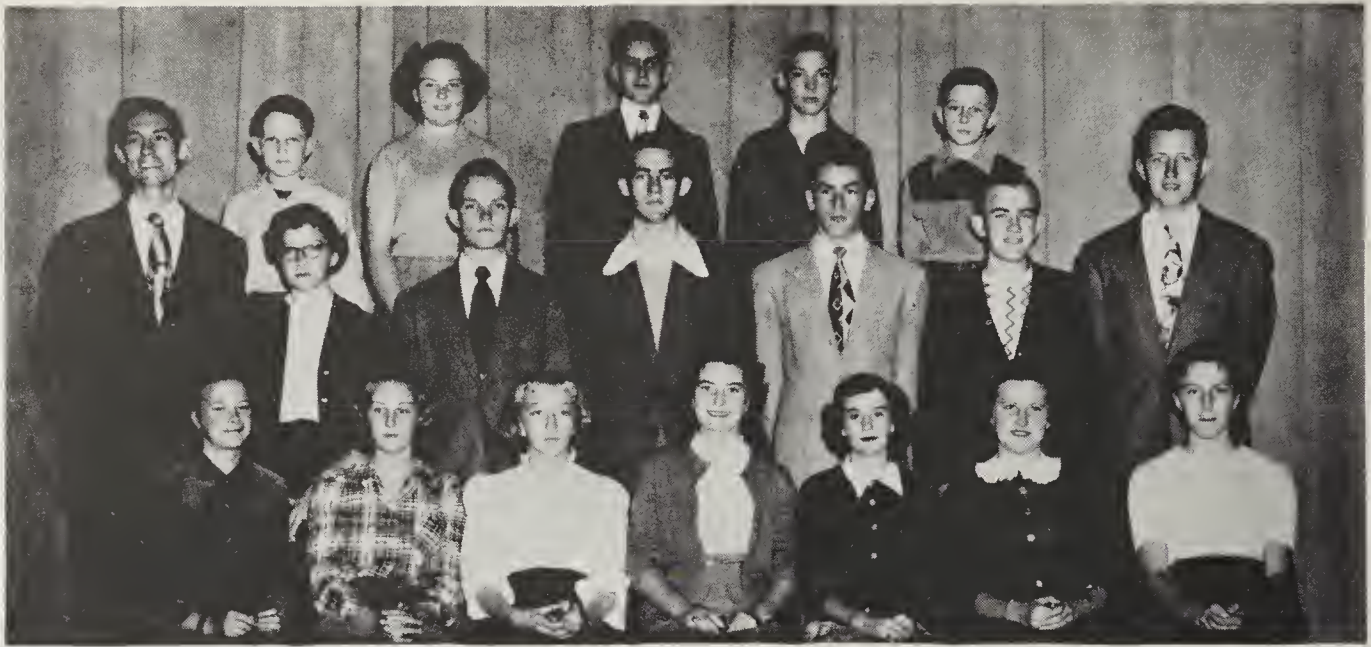

## Student Musical Council

Row 1: Patsy Brendle, Lane Prevost, Nancy Noland, Joan Morris, Kathleen Calhoun, Betty Noland, Linda Welch.

Row 2: Charles Isley, Faculty Advisor, Patsy Blalock, Jimmy Swift, Bob Owen, President,

Mark Rogers, Hugh Frazier, Robert Campbell, Faculty Advisor.

Row 3: Frank Miller, Dot Liner, Roger Woodard, Don Shaw, Bobby Thrower.



## Beginners Band

Bobby Lancaster, James Rufus Howell, Bobby Thrower (Secretary), Nancy Noland (Treasurer), Margaret Jean Connaster, Pauline Inman, Margaret Cotter, Bonnie Sue McAmis, Carleen Hooper, Barbara Ann Nicholas.

Second Row: Coleen Kuykendall, Jackie Carswell, Winnie Farmer, Jo Ann Rowe, Patsy Reeves, Patsy Jones, Rita Kitchen, Mary Reeves, Mary Sue Grasty, Betty Jo Shope.

Third Row: Carolyn Patton, Stuart Robinson, Alice Enloe, Ann McCracken, Wanda Sue Hipps, Jo Ann Turner, Betty Ballinger, Eugene Davis, Juanita McDaniel, Bobby Percell.

Fourth Row: Mary Massie, Freda Ross, Johnny Edwards, Billy Bishop, Wayne Chase, Billy Conard, Arthur Ray, William Melton, Verilyn Shelton, Charles Dean.

Fifth Row: James Medford, Bill Crawford, Ted Rogers, Charles Howell, Don Shaw (President), Troy Mues, Bruce Liner, Frank Miller (Vice President), Luther McDonald, Verilyn Medford.

Sixth Row: Ernestine Edwards, Shelbia Edwards, Bob Cody, Verilyn Russell, Hugh Campbell.





**S P O R T S**





Row 1: John Terrell, Bob Davis, Troy Messer, James Fugate, Jimmy Kuykendal, Carroll Swanger, Stanley Jaynes, Jack Milner, Gerald Ross.

Row 2: Coach Weatherby, Bob Owen, Alden McCracken, Bob Setzer, George Garrett, Charlie Womack, Jerry Evans, Kenneth Styles, Joe Hipps, Wade Francis, Tommy Boyd, Coach Ratcliffe.

Row 3: Gene Yarborough, Harold Mills, Donald Whisenhunt, Sammy Jones, Buck Atkinson, Howard Mehaffey, Harold Metcalf, Terry Swanger, James Moss, J. C. Deweese, Henry Nichols, Jimmy Whitman.

## THE SQUAD

Waynesville High produced another team of champions for the season of '49 and '50. Our team first fought to a 6-6 tie with Sylva. Next, as is customary, they rolled over poor little Tryon with a score of 33-6. The annual struggle with Elizabethton prophiced that Waynesville was going to have another successful season. The score was 7-0 in favor of the Mountaineers.

The following Friday we met with our "FRIENDLY" rivals over at Canton. As usual

we won. At the end of the massacre the score was 6-0. Then came an unending stream of victories: Hendersonville 12, WTHS 28; Christ School 0, WTHS 28; Bryson City 6, WTHS 20; Asheville School 0, WTHS 20; Marion 6, WTHS 19.

Then at long last came the official end of the season and the Turkey Day game with Canton. Naturally we won that one too. The Mountaineers 24, The Black Bears 7.





This is what gave us 24 points at the Thanksgiving game with Canton.

### Football Scores

Sylva 6 .....	WTHS 6
Tryon 6 .....	WTHS 33
Elizabethton 0 .....	WTHS 7
Canton 0 .....	WTHS 6
Hendersonville 20 .....	WTHS 28
Christ School 0 .....	WTHS 28
Bryson City 6 .....	WTHS 20
Asheville School 0 .....	WTHS 20
Marion 6 .....	WTHS 19
Canton 7 .....	WTHS 24
Monroe 13 .....	WTHS 0



Coach C. E. Weatherby received the Conference Champion Trophy December 7th.



# THE PAPER BOWL

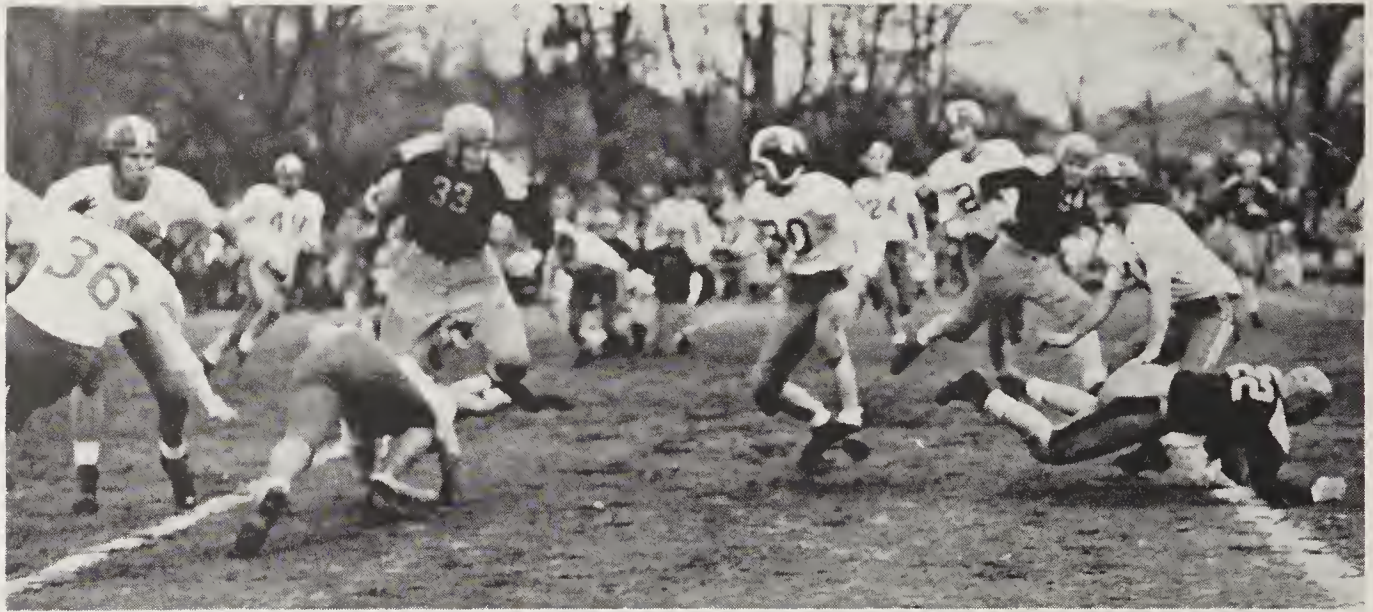

Bob Davis gets ready to leave the country.

## THE PAPER BOWL TEAM

Howard Meha \*ey, Buck Atkinson, Bobby Owen, Donald Wuisenhunt, Joe Hipps, Alden McCracken, Bob Setzer, George Garrett, Charles Womack, and Sammy Jones.

James Moss, Troy Messer, Kenneth Styles, Tommy Boyd, Jack Milner, Wade Francis, Carol

Swanger, James Fugate, Terry Swanger, Stanley Jaynes, and Harold Mills.

Harold Metcalf, Jimmy Kuykendall, Henry Nichols, Jerry Evans, Gerald Ross, J. C. Deweese, James Whitman, John Terrell, and Gene Yarborough.

Managers: James Moody, Bobby Young.

Monroe was big but it couldn't get by.





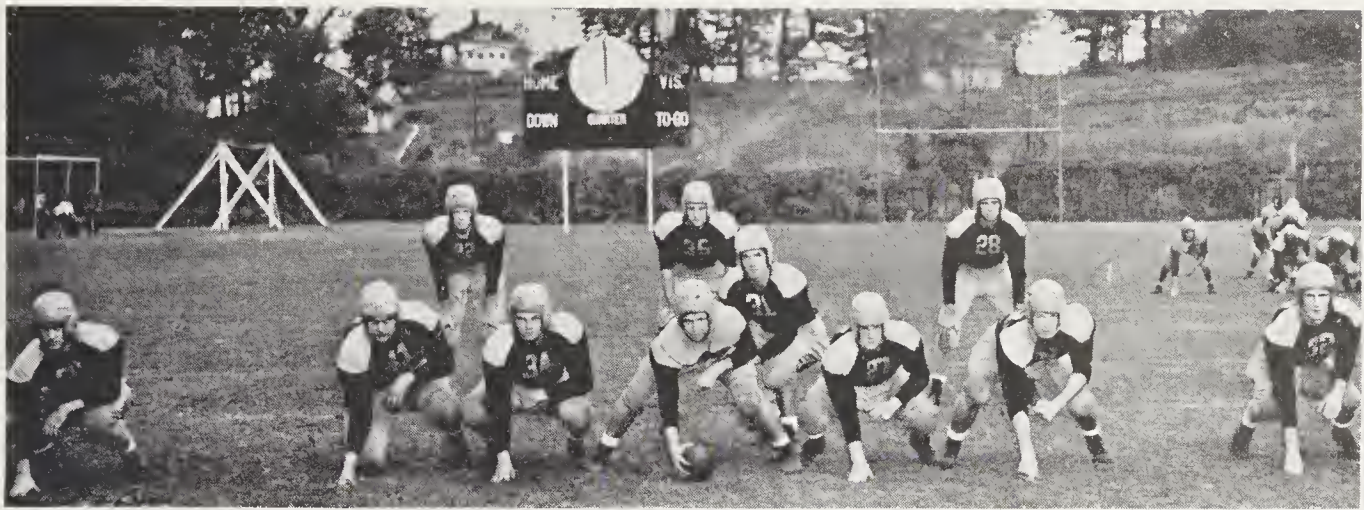

Here's the lineup that helped the Mountaineers win so often.

## The 1949 Paper Bowl Game

Waynesville sent thirty three of the finest football players in Western North Carolina to Canton to participate in the Second Annual Paper Bowl Game. After playing and defeating Marion last year, they were again invited to play and

faced one of the top notch teams in the state, Monroe. Monroe came out on top after four hard fought quarters 13-0. The annual staff and the school sincerely hope that The Mountaineers will be invited for the **third** time in '50.



We've got the ball again.



Don picks up yardage down near the goal line.





# BOYS' BASKETBALL

WTHS is indeed proud of the accomplishments of its Boys Basketball Team. And it should be, for they have carried the name of our school into many other schools and have shown that the boys from Waynesville are trained not only in athletics but in real sportsmanship.

## BOYS BASKETBALL TEAM SCORES

Cullowhee 34.....	WTHS 34
Sylva 19.....	WTHS 44
Fines Creek 26.....	WTHS 47
Clyde 12.....	WTHS 25
Crabtree 27.....	WTHS 38
Sylva 14.....	WTHS 42
Christ School 32.....	WTHS 67
Canton 47.....	WTHS 31
Clyde 40.....	WTHS 30
Cullowhee 31.....	WTHS 28



Row 1: David Noland, Joel Burrell, Henry Hale, Jr., Dybe Early, Bobby Kurkendall.

Row 2: J. C. Dewese, Jim Kuykendall, Laurence Jenkins, Sammy Jones, J. D. Cable, Jim Cogdill, Allen Davis, Terry Swanger, Wayne Willet.

Row 3: James Fugate, William Buchanan, Bob Davis, Tommy Boyd, Buck Atkinson, Ralph Jenkins, Gene Liner, Frederick Carswell.

Row 4: Coach William Swift, Carl Grant, Bobby Presnell, Bob Ray, Ray Cogdill, Don Cogdill, Clyde Green, Dale Medford, Coach Carl Ratcliffe.



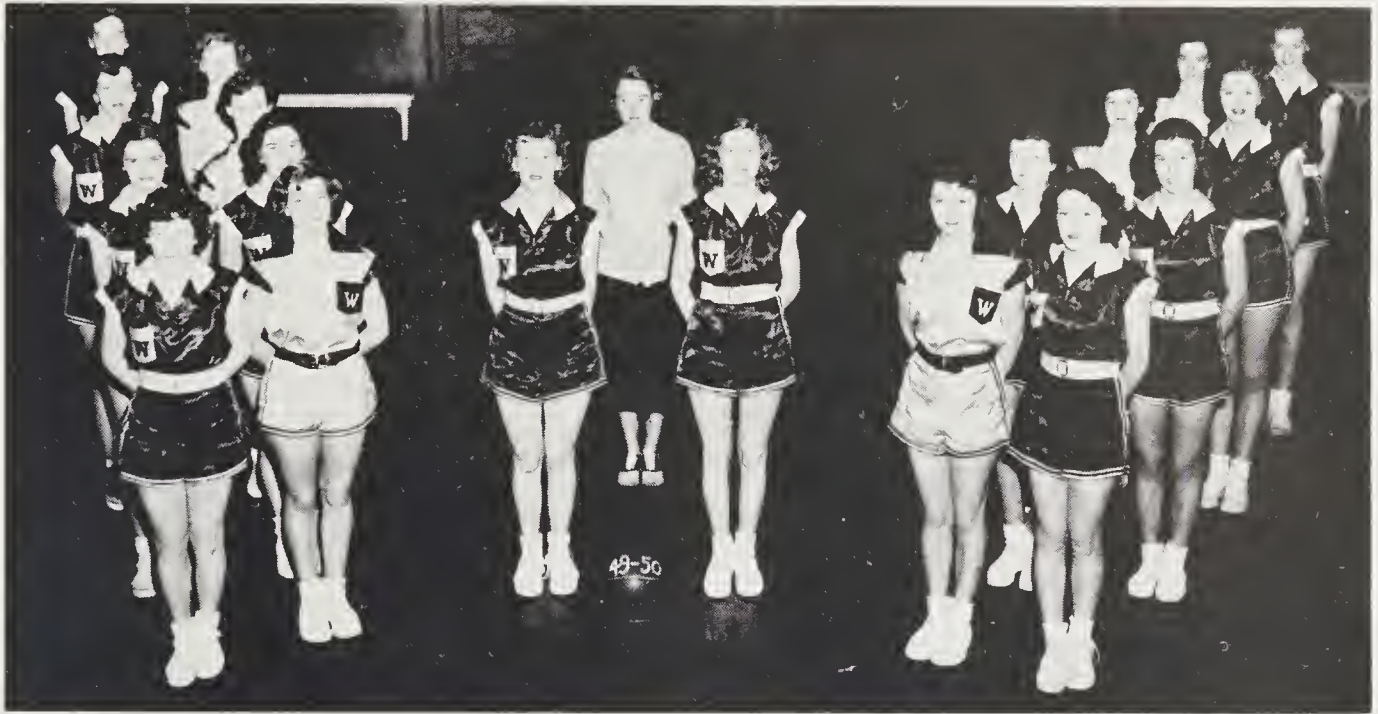

Row 1: Mary Sue Sparks, Carmen Green, Marjorie Cogdill, Betty Sheehan.  
 Row 2: Norma Jean Winchester, Hazel Farmer, Josephine McClure, Sara Jane Davis.  
 Center: Nancy Leopard, Coach Margaret Perry, Catherine Creasman.  
 Row 3: Lucille McGaha, Viola Mae Taylor, Doris Phillips, Shirley Sheehan.  
 Row 4: Margaret Vickory, Collie Jean Reece, Nancy Medford, Mary Jo Grasty.

## GIRLS' BASKETBALL

This years team early showed promise of being another Blue Ridge Conference Championship team. As in years past they have shown through their team co-operation and the guidance of their coaches, Margaret Perry and C. E. Weatherby, that they could always win and yet show the spirit that they were sorry the other team lost.

### GIRLS BASKETBALL SCORES

Culowhee 21	.....	WTHS 56
Sylva 13	.....	WTHS 38
Fines Creek 22	.....	WTHS 22
Clyde 38	.....	WTHS 57
Crabtree 27	.....	WTHS 51
Sylva 17	.....	WTHS 60
Canton 30	.....	WTHS 49
Clyde 36	.....	WTHS 65
Cullowhee 33	.....	WTHS 54







## JUNIOR VARSITY TEAM

Row 1: Harold Bryson, Ernest Inman, Rock Powers, Mark Hoglen, Linton Palmer, Jerome Boyd, Beauford Gilliland, Ted Noland, Reeves Carver, Harry Curly, Joe Howell.

Row 2: Arland Duckett, Manuel Hooper, Jerald Jerguson, Dale Medford, Mark Hollingsworth, Phil Lowe, Wayne Kelly, Danny McClure, Bobby Joe Ray, Miles Stamey.

Row 3: Mike Atkinson, Emmet Ballentine, Wilber Davis, Hugh Frazier, Ted Owen, Don Calhoun, Aaron Gibson, Joe Davis, James Robert Moore, Charles Messer.

Row 4: Coach Teague, Kenneth Corbin, Donald Maney.

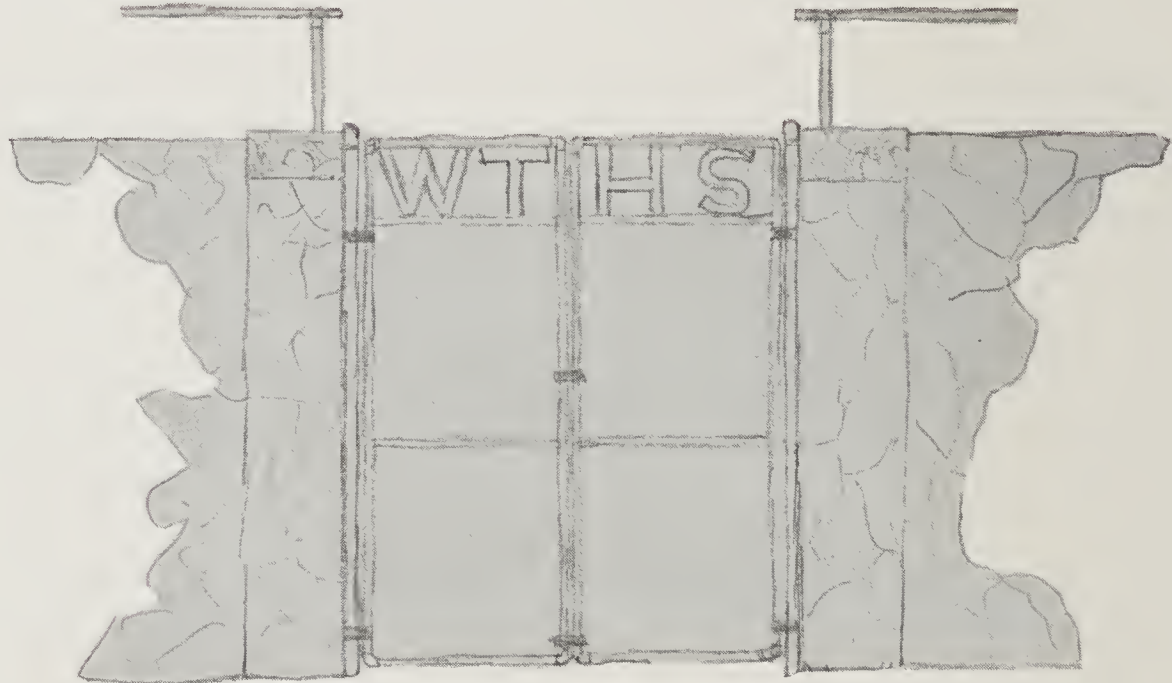

*This Page is sponsored by C. E. Ray's and Son,  
and Pet Dairy, Inc., Waynesville*





Here's the gang who have kept the school spirit alive at the football games.

## CHEERLEADERS

Vivian Watkins  
Bobby Robinson

Nancy Stamey  
William Buchanan

Susie Stamey  
Donny Leatherwood

Mary Sue Sparks  
Frank James

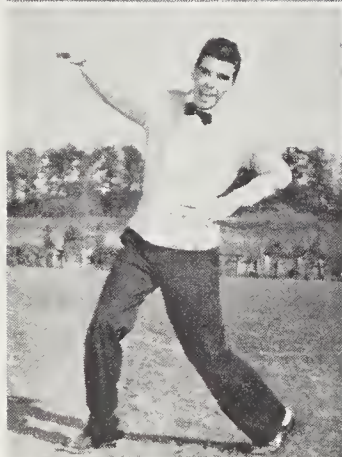





A—Here's where they went on down the field for another touchdown.  
 B—He got away again.  
 C—Band formation at the Paper Bowl Game.  
 D—Bob got away from Monroe.  
 E—Coach and the boys at Christ School.

F—Cheering section, Christ School.  
 G—Blue and WHCC, at Christ School.  
 H—Pile-up.  
 I—Weatherby accepts the Conference Trophy.  
 J—On the field.

**This page of snapshots is made possible through the sponsorship of Dayton Rubber Company.**





**ORGANIZATIONS**



# ANNUAL STAFF



ORGANIZATION—Anna Kay Head, Manager; Betty Lee Gibson, Assistant; Elaine Francis, Assistant. ASSISTANT BUSINESS MANAGER—Nancy Floyd.



ADVERTISEMENTS—Mildred Medford, Manager; Assistants: June Hundley, Bob Owen, John Terrell, Donny Leatherwood, George Garrett, Deryl Davis, Donald Whisenhunt, Joan Morris, Charlie Womack.



HUMOR—Mary Osborne, Aileen Fulbright. ART—Patsy Green, Manager; Assistants: Buck Atkinson, Gene Yarborough.



CIRCULATION—Edna Callahan, Manager; Assistants: Sue Stamey, Nancy Stamey, Jimmy Galloway, Kathleen Calhoun.



JUNIOR REPRESENTATIVES—Margaret Reece, Betty Noland, Dorothy Caldwell, Bobby Robinson, Malcolm Williamson, Jr.





**VIVIAN WATKINS**  
Assistant Editor



**JAMES McJUNKIN**  
Editor



**MARJORY WOODY**  
Business Manager

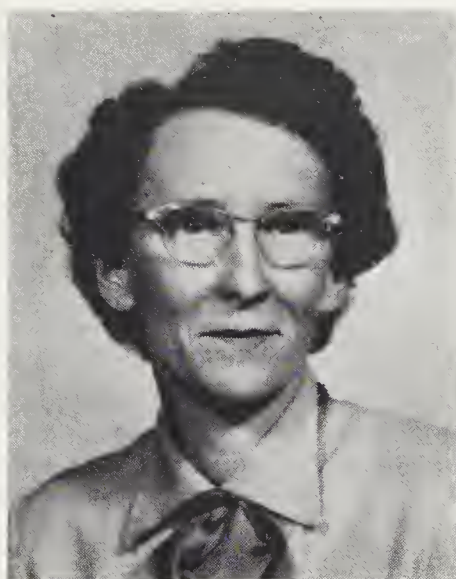

**HARRIET ELLEN PHOENIX**  
Faculty Advisor

With September came staff elections, organization . . . then we **tried** to sell ads . . . No one ever knowing where anyone else was . . . swiping the Local Yokel's typing paper. We always got by with it! . . . All those pictures taken at the football games that never were in focus. The flash bulbs that wouldn't go off . . . Disturbing the teachers to check names, then misspelling them! . . . We had a system the last couple of weeks before deadline. We skipped 1, 2, 3, periods on Monday, Wednesday, Friday, 4, 5, 6, periods on Tuesday and Thursday . . . Has anyone seen the green pencil? . . . It cost us more to go to Asheville than we collected . . . We just made the deadline by the skin of our teeth . . . Should we bleed the pages . . . Every one said Junk was too tight . . . That picture we took of Coach in the office . . . People always took work home and forgot to bring it back on time . . . Someone finally fixed Mrs. Edwards typewriter . . . Smile pretty for the birdie Miss Phoenix . . . Mr. Bowles wants to use this typewriter.

And that's the way it happened. Handle The Mountaineer with care — look at all the pictures, read all the text, for we, the staff of '50 have truly lived and learned with it.

—James McJunkin



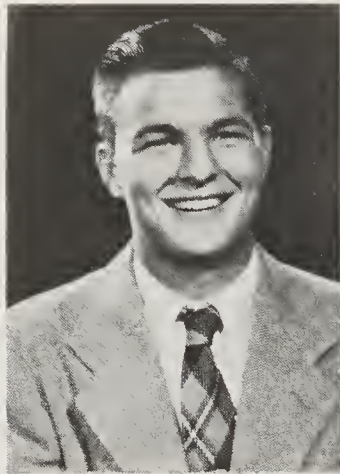

President  
Jimmy Whitman



Vice President  
Betty Farmer

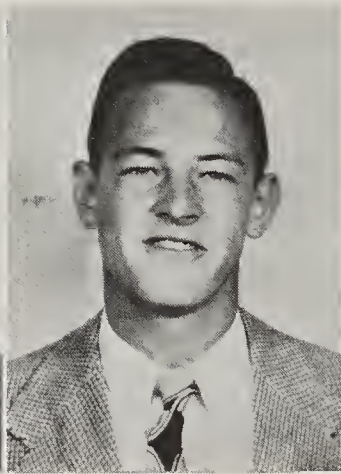

Secretary  
J. C. Deweese



Treasurer  
Sylvia Camlin

**REPRESENTATIVES**

Row 1: Patsy Blalock, Nancy Floyd, Dale Ratcliffe, Carol Swanger, Susie Swanger, James Parton.

Row 2: Marjorie Woody, Helen Garrett, Joe Hipps, Earnest Inman, Marjorie Cogdill.

Row 3: Lane Prevost, Ruth Corwin, Bobby Compton, Catherine Moody, Mark Rogers, James Robert Moore, Mary Lou Garringer.

**HALL MONITERS**

Row 1: Richard Hoyle, Peggy Keener, Low Eldner Moss, Bernice Roberts, Wilma Jean Wilde, Susie Head, Susie Stamey, Nancy Stamey, Barbara Sue Sparks.

Row 2: Ted Noland, Raymond Hart, Iva Dean Henry, June Hundley, Sylvia Camlin, Kathryn Hyatt, Betty Gibson, Joan Ratcliff.

Row 3: Billy Wayne McCracken, Stewart Davis, Dickie Wilson, Nancy Medford, Mary Evelyn Plemmons, Gwen Thompson, Sue Oliver.

Row 4: Fred Carswell, Joe Scates, Jim Whitman, William Buchanan, Betty Sheehan, Miles Stamey, Rose Womack, Carolyn Wyatt, Jane Phelps, Margie Woody, Annie Gibbs.

Row 5: Charlie Womack, Mark Rodgers, Harold Metcalf, Geraldine Morris, Eva Hightower, Patsy Smiley, Barbara Kinsland, Juanita Wright.

Row 6: Joe Hipps, Jerome Boyd, Linton Palmer.

**Student Council**

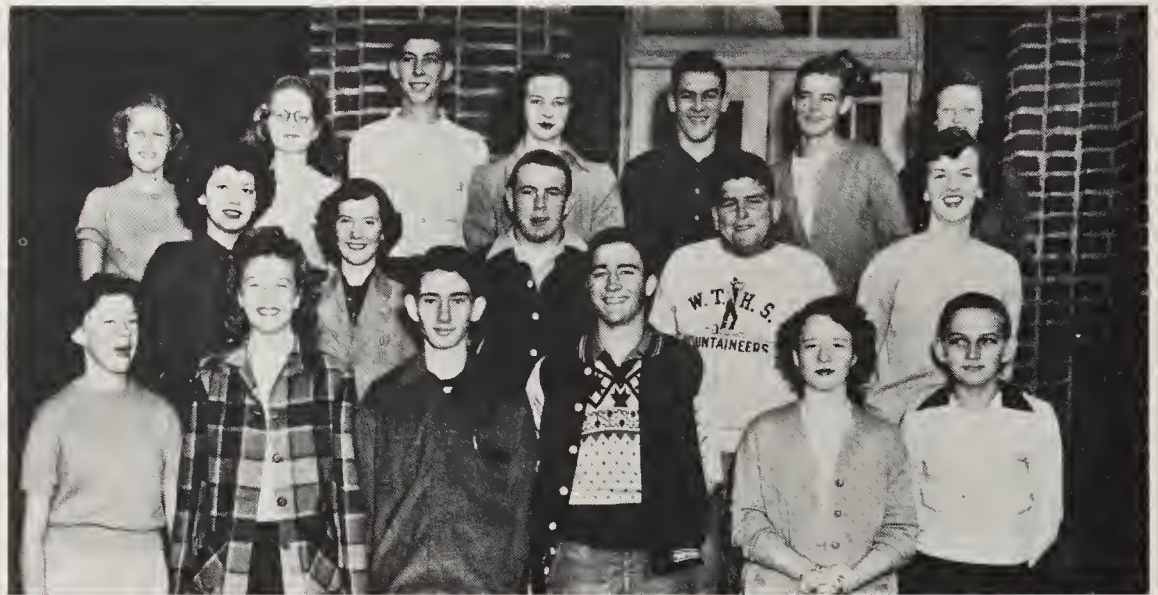





Presiding: Elaine Francis. First row: Susie Stamey, Nancy Stamey, Kathleen Calhoun, Miss Alma Jackson. Second row: James McJunkin, Deryl Davis, Mildred Medford, Betty Franklin, Margaret Reece. Third row: Malcolm Williamson, Johnny Patterson, Nancy Floyd, Coretta Henson.

## Masque And Gavel Society

The Masque and Gavel Society, a division of the speech department of Northwestern University, has as its purpose the promotion of better speech. This group has made many important contributions to school life this year.

Elaine Francis  
President

Nancy Floyd  
Vice-President

Mildred Medford  
Secretary

Margaret Reece  
Treasurer

Miss Alma Jackson  
Faculty Advisor







Mary Jane Rogers  
President



Betty Noland  
Vice President



Lillian K. Medford  
Secretary-Treas.



Ann Rector  
Historian

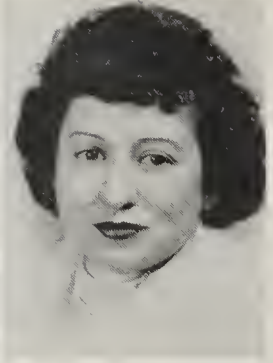

Alma Jackson  
Faculty Advisor

## Tally-Ho Club

The Tally-Ho Club was organized during the fall of 1948 by a group of Sophomores interested in dramatics and radio work. They have carried on their work with a zealous spirit, maintained a high standard in all their projects. For the first time, students from other classes have been admitted.



Members: Nancy Leatherwood, Mary Jane Rogers, Betty Noland, Anne Bischoff, Margaret Reece, Anne Rector, Joyce Carter, Aileen Williams, Jo Ann Rowe, Mary Crouser, Betty Felmet, Lillian Knox Medford, Elsie Palmer, Sarah Jane Garrison, Rose Womack, Billie Kitchen, Laura Woody, Julia Ann Calhoun, Bennie Lou Medford, Elaine Francis, Mark Rogers, Donald Cogdill, Caroline Sayer, Helen Garrett, Nancy Floyd, Vivian Watkins, Jo Ann Ratcliffe, Edna Callahan, Mildred Medford, Roger Woodard, Kathryn Hyatt, Kathleen Calhoun, Joan Morris, Lane Prevost, Deryl Davis, Jimmy Duckett, Malcolm Williamson, George Dewey Stovall. Alma Jackson, Faculty Advisor.





Row 1: Mrs. Nesbitt, Faculty Advisor, Braxton Crocker, Caroline Sayer, Mourine Carver, Mary Evelyn Plemmons, Josephine McClure, Ruth Nichols, Betty Farmer, Hazel Farmer, Kathryn Hyatt.

Row 2: Vivian Sayer, Betty Sheehan, Nancy Leopard, Thelma Carver, Wilda Caldwell, Willie Jean Trammell, Barbara Kinsland, Betty Franklin, Betty Noland, Nancy Leatherwood, Lucille McGaha, Velda Arrington.

Row 3: Mildred Medford, Barbara Chase, Francis McClure, Helen Mehaffey, Marietta Ray, Virginia Wilson, Ruth Corwin, Patsy Ezell, Clara Sue Schuler, Bennie Lou Medford, Helen Garrett, Elsie Palmer, Margaret Noland.

Row 4: Eva Jo Mehaffey, Pauline Messer, Betty Mashborne, Eleanor James, Patsy Smiley, Edna Hollingsworth, Collie Jean Reece, Julia Ann Calhoun, Anne Plott, Doris Phillips, Marietta Dillard, Gwen Thompson.

Row 5: Dorothy Francis, Patricia McElroy, Elizabeth Patton, Geraldine Sutton, Anna Messer, Margie Reeves, Helen Mills, Lena Hendricks, Margaret Vickery, Marjorie Cogdill, Nancy Medford, Hazel Palmer, Dot Mills.

## Future Homemakers of America



### OFFICERS

Braxton Crocker, President; Carolyn Sayer, Vice President; Mary Evelyn Plemmons, Treasurer; Mourine Carver, Secretary; Hazel Farmer, Parliamentarian; Josephine McClure, Historian; Ruth Nichols, Reporter; Betty Farmer, Song Leader; Kathryn Hyatt, Haywood County Treasurer.





LOCAL YOKEL STAFF—Malcolm Williamson, Roger Woodard, Martha Mae Noland, Mary Chase Hall, Mark Rogers, Ann Rector, Mary Jane Rogers, Joan Ratcliffe, Viola Mae Taylor, Betty Noland, Joyce Carter, Anne Bischoff, Margaret Reece, Rose Leatherwood, Lillian Knox Medford, Nancy Leatherwood.

## Local Yokel

The Local Yokel is our official school publication. It is printed every second week by the Junior Class. The Local Yokel presents school life from every possible angle.



Faculty Advisor, Miss Betty Bass. Members: Patricia Brendle, Patsy Blalock, Sally Stovall, Ann Coman Crawford, Mary Lou Gerringer, Julia Ann Stovall, Nancy Bischoff, Sylvia Camlin, Vivian Sayer, Betty Jo Ray, Vivian Gilliland, Linda Sloan, Norma Jean Winchester.

## Sub-Deb Club

The Sub Deb Club is a newly organized social club for Ninth Grade girls. They cooperate closely with The Masque Players in making dramatic presentations.





## Future Farmers of America

Members: Bill Arrington, Allen Boone, Fred Buff, Jimmy Brindle, Jerome Boyd, Ken Caldwell, Jimmy Farmer, James Fugate, Wade Francis, Perry Morrow, James Moss, Eugene Morris, Linton Palmer, Garland Saunders, Moses Robinson, John Terrell, Donald Plemmons, David Howell, Stanley Jaynes, Ray McLean, Kenneth Muse, Colman Moody, Ernest Rose, Brown Ross, Elmer Sisk, Wayne Willet, Bob Davis, Jack Caldwell, Stokey Caldwell, Frank Enloe, Gerald Ferguson, Robert Lee Gentry, Harold Hannah, Ernest Inman, Tommy Morrow, Dale Medford, Junior Oxner, Fred Portman, Max Robinson, Neal Teague, Hauldine Conner, Charles Noland, Bobby Boyd, Robert Browning, Lloyd Bridges, Claude Caldwell, Tommy Caldwell, Jack Campbell, Dewain Crawford, Billy Farmer, Johnny Freeman, Fred Finger, Jack Finger, Charles Gaddy, Bobby Hembree, Denton Hall, Richard Hippi, Don Jordan, Wayne Kelley, Charles Leatherwood, J. R. Medford, Bill Noland, Charles Plott, Bobby Presnell, Gerald Ross, Gerald Sisk, Buddy Phillips.



## Masque Players Club

Members: Jimmy Davis, Rose Leatherwood, Vivian Gilliland, Edward Ballinger, Charles Messer, Betty Jo Ray, Jeff Reece, Wilburn Davis, Janie Sue Fie, Miles Stamey, Joe Rickman, Ann Sumpter, Linda Messer, Malcolm Clark, Susan Swanger, Stanford Massie, Sylvia Camlin, Thomas Nichols, Louise Swayngim, Bobby Fulbright, Elizabeth Elliot, Dot Liner, Hugh Frazier, June Davis, Dale Ratcliffe, Nancy Kerley, Harold Scruggs, Charles Alley, Shirley Sheffield, Mary Lou Ferguson, Claudine Ferguson, James Parton, Dorothy McBride, Billy Wayne McCracken, Barbara Teague, Bobby Joe McClure, Vivian Sayer, Carl Mundy, Carolyn Bischoff. Miss Betty Bass, Faculty Advisor.





Faculty Advisor, Miss Margaret Terrell. Members: Dot Mills, Rosa Lee Burgess, Helen Mills, Kathryn Hyatt, Elaine Francis, Nancy Floyd, Aileen Fulbright, Mildred Medford, Phylis Smathers, Phylis Morrow, Roy Phillips, Edward Palmer, G. L. Kinsland, Edna Callahan, Sue Howell, Virginia Hosaflock, Hazel Hollingsworth, Cumi Baldwin, Phylis Noland, Pearl Gaddy, Hazel Palmer, Betty Jo Robinson, Joan Scates, June Hundley. Absent when picture was made: Mary Osborne, Nancy Stamey, Susie Stamey.

## Alpha Omega Club

The Alpha Omega Bible Club was organized by a group interested in religious studies. They have been active in dramatic presentations, drives and charity.



Mrs. Wayne Edwards, Ann Plott, Doris Phillips, Tulon Knight, Marietta Dillard, Geraldine Sutton, Braxton Crocker, Libby Patton, Helen Mehaffey, Jane Phelps, Betty Jo Robinson, Eleanor White.

## Library Assistants Club

The Library Assistants duty is to assist our librarian in keeping the library organized. They obtain valuable experience in business citizenship.





## Senior 4-H Club

Row 1: Richard Hipps, Ted Francis, Peggy Keener, Anna Kay Head, Myrtle Cable, Anna Kerley, Lucille McGaha, Margaret Leatherwood, William Plemmons, Doyle Muse.

Row 2: Nancy Medford, Viola Mae Taylor, Nancy Leopard, Barbara Kinsland, Collie Jean Reece, Ruth Caldwell, Claudine Ferguson, Grace Patton, Patricia Brendle, Patsy Blalock, Doris Phillips, Aileen Williams, Julia Ann Cagle, Maxine Rogers.

Row 3: Jimmy Duckett, Ray Buchanan, Thelma Carver, Bobby McClure, Patsy Smiley, Geraldine Morris, Edna Hollingsworth, Shirley Sheffield, Norma Jean Winchester, Sue Carver, Janie Sue Fie, Shirley Sheehan.

Row 4: Dybe Early, Billy Whitner, Eddie Ballinger, Dickie Wilson, Neal Howell, Mary Jo Grasty, Betty Sheehan, Joan Rowe, Margaret Noland, Bennie Sue Medford, Barbara Vickory, Marjorie Cogdill, Hazel Farmer.

Row 5: Teddy Owen, Jean Liner, Dale Medford, David Noland, Wade Francis, Mr. Ratcliffe, Faculty Advisor.

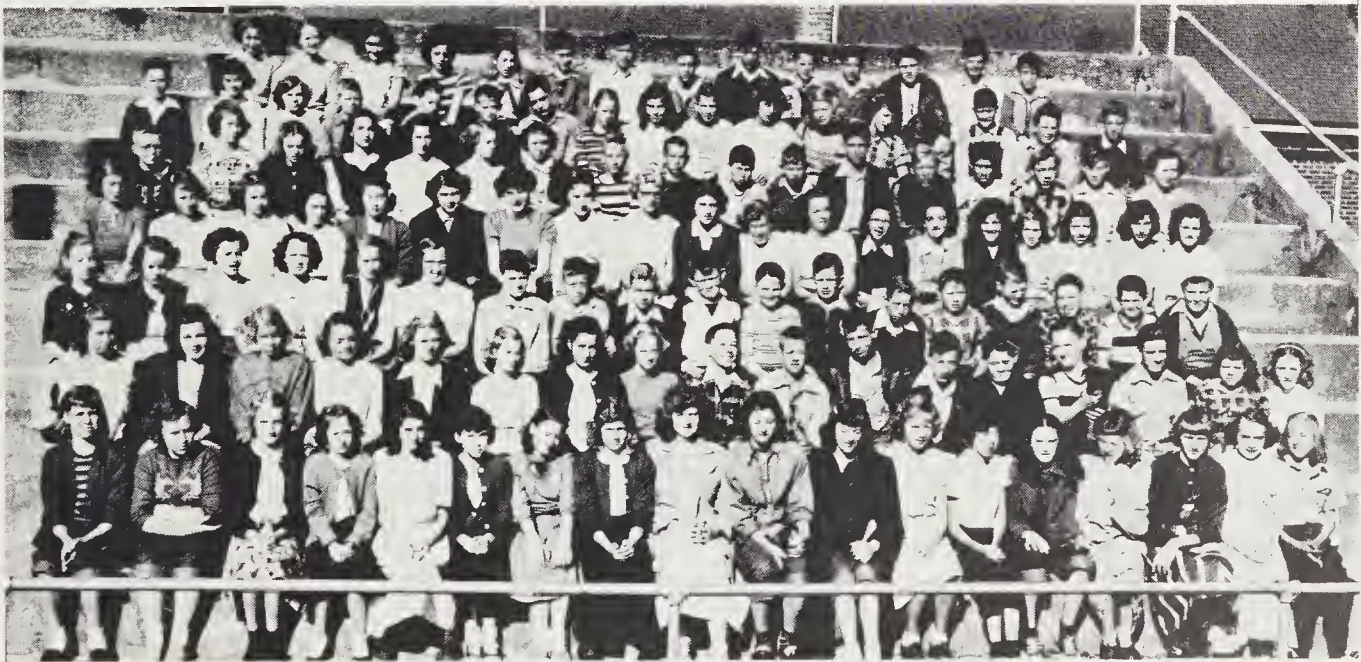

## Junior 4-H Clubs

The two 4-H Clubs of Waynesville High strive to increase interest in agricultural and home-making problems. Each member is required to complete some project in connection with their individual tastes and ideas. Some very fine and profitable projects have been the outcome of this national organizations activities in Waynesville Township and Haywood County.





## Voices of Tomorrow

Row 1: Dot Matney, Announcer; Hazel Wright, Faculty Advisor; Joan Ratcliffe, Anna Kay Head, James McJunkin.

Row 2: Mr. Ross, Faculty Advisor; Jimmy Whitman, Malcolm Williamson.

This weekly radio program has been active for more than a year presenting the views of high school students on the air. They discuss news and problems of international, national and local interest.



## Commercial Department

Mrs. Sloan's Commercial Department seeks to train the individual in the arts of typing, book-keeping and shorthand.





## Shop

Our Industrial Arts Department, headed by Mr. Corwin, strives to train boys for future positions in industry and farming.



## Cafeteria Ladies

Mrs. Hogue, Mrs. Hampton, Hester Hampton, Mrs. Calhoun, Mrs. Baker, Mrs. Hannah, Mrs. Rogers, Mrs. Inman, Mrs. Smith.





Oh Boy!

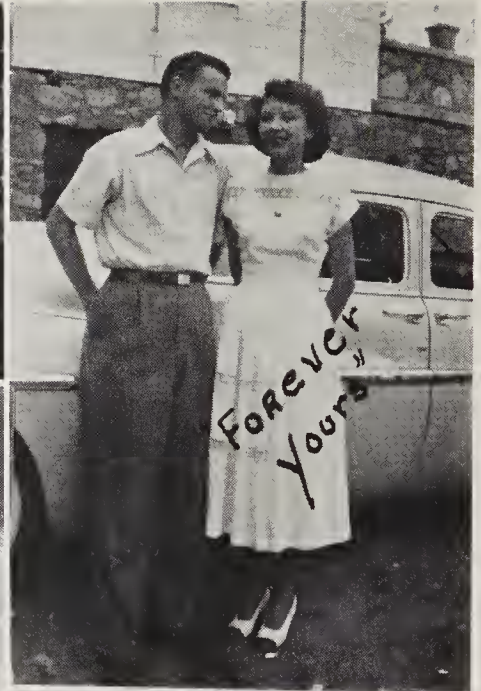

Forever Yours



Charlie Choo-choo"  
WOMACK



Two beds - One pillow?



it WAS  
this big



Our gang



Two in  
one



Four in a row of WIND



Seeing is believing

This Page is sponsored by  
Martin Electric Company, Waynesville, N. C.





"The Prettiest Girl"

Lunch Time



Cheeze, pleeze!

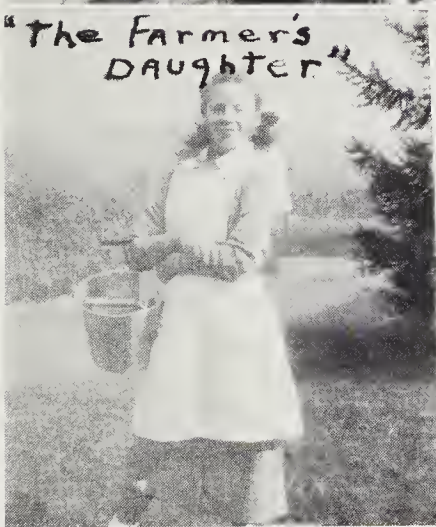
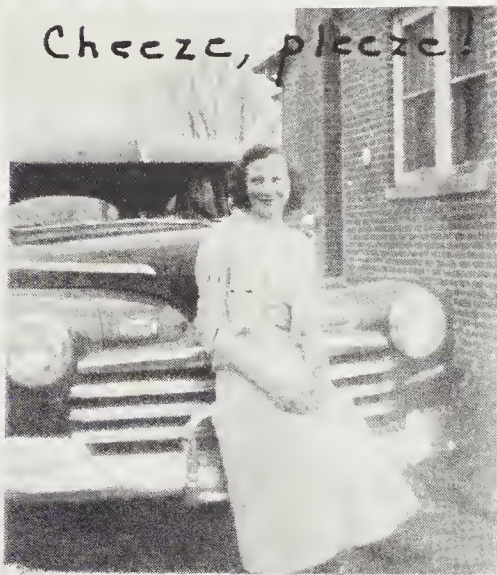

"The Farmer's DAUGHTER"



Hot Dog!



Two in a million



Rouge's gallery

This Page is sponsored by  
Haywood Builder's Supply Company, Waynesville, N. C.



---

**“ALL HONOR TO YOUR NAME WE GIVE”**



We close the year and the 1950 Mountaineer with sincere thanks to all who have contributed to the making and the maintaining of Waynesville Township High School.



# Last Will and Testament

(Continued from Page 27)

ability to Rose Womack who already has a lot of talent.

Item 32. I, Mary Dorcas Howell leave my "Rockette" figure to Sally Stovall.

Item 33. We, Mary Brendle, Kathryn Moody, Betty Robinson, Anna Kay Head, Sue Howell, and Betty Gibson leave our matrimonial ability to anyone who thinks they would like to keep house and also come to school.

Item 34. I, Nancy Floyd, leave my beautiful clothes to Anne Bishoff who already has quite a few.

Item 35. I, Buck Atkinson, leave my way with the ladies to my brother Mike . . . Watch it girls.

Item 36. I, Deryl Davis, leave my seat in Speech to any boy who likes Speech and Miss Jackson as much as I do. It's lots of fun boys.

Item 37. I, Bud Buchanan, leave a great big yell for one of the gentlemen cheerleaders next year.

Item 38. I, John Terrell, leave my flirtatious eye-lashes to Bobby Fullbright. Flash 'em away, Bobby.

Item 39. I, Jack Enloe, leave my flashing brown eyes to my little brother Frank.

Item 40. I, Kathryn Hyatt, leave my prettiness and appeal to Betty J. Ray.

Item 41. I, Howard Mehaffey, leave my funny face making to Pete Dock.

Item 42. I, Alice M. Burgin, leave my long lasting and silent romance to anyone who is lucky enough to have one.

Item 43. I, John Medford, leave my "freckles" and my golden voice to Emmett Balentine.

Item 44. I, Farrell Sutton, leave my blond hair to Boyce Powers.

Item 45. I, Guy Poteat, leave my answers to the Physics problems to anyone who needs them.

Item 46. I, June Hundley, leave that "age of innocence" look to Carmen Green.

Item 47. We, Cumi Baldwin and Phyllis Noland, leave our quite ways to Willa Mae Evans.

Item 48. I, Alden McCracken, leave my "bow legs" to Harry Kerly.

Item 49. I, Nancy Medford, leave my "tantalizing" ways to Mary Crouser.

Item 50. I, Mildred Medford, leave my ability to memorize Geometry and ability to get myself, Mr. Moore, and the rest of the class so frustrated that they do not know what time to eat, to Margaret Catherine Reese.

Item 51. We, Fred Buff and Clifford Green, leave our seats in agriculture to any deserving Junior.

Item 52. I, Ken Caldwell, leave my bus route to some "early riser".

Item 53. We, Joyce and Loyce Rogers, leave our quite manners to any other future senior twins.

Item 54. We, G. L. Kinsland and Roy Phillips, leave our back seats in Bible to any two hopeless boys who take Bible.

Item 55. I, Hazel Hollingsworth, leave my

"talkative" moods to my sister Edna.

Item 56. I, Carl Pressnell, leave my "hill-billy" music and radio programs to any young, up coming "Eddie Arnold".

Item 57. I, Homer Reece, leave my ability to miss Physics for a week and get by Mrs. Stamey without a word said, to one of next year's physics students.

Item 58. I, Grady Hannah, leave my geometric ability to David Noland.

Item 59. I, James McClure, leave my parking place for the old Ford truck to one of next year's lucky boys.

Item 60. I, Harold "Domineckor" Mills, leave my nick name to any boy that would like to earn it.

Item 61. I, Joe Scates, leave my height to Gene Moody.

Item 62. I, Pearl Gaddie, leave my blond and beautiful hair to Elizabeth Jenkins.

Item 63. I, Fredrick "Ped" Carswell, leave my winning smile to Phil Lowe.

Item 64. I, Harry Crocker, leave my ability to pick a mascot to George Stovall.

Item 65. I, Ralph Grasty, leave my ability to come to class late to Billy Whitner.

Item 66. We, Dixie Mehaffey and Helen Mills, leave our close friendship to Virginia Wilson and Ruth Corwin.

Item 67. I, Hazel Palmer, leave my beautiful blue eyes to Aileen Williams.

Item 68. I, Jimmy Hooper, leave my history ability to "Krut" Kyrkendahl.

Item 69. I, Richard Smith, leave my neat looking ways to Robert Massie.

Item 70. I, Junior Snyder, leave my wonderful ways to Linton Palmer.

Item 71. I, Johnny Ezell, leave all my trips to Canton to Johnny Edward Robinson.

Item 72. I, Elizabeth Patton, leave my "littleness" to Helen Williams.

Item 73. We, Easter Davis, Pauline Smith, and Phyllis Smathers, leave our quiet and reserved mannerisms to Mary Plemmons.

Item 74. I, Mary Jo Grasty, leave my sportsmanship to Mary Etta Ray.

Item 75. I, Virginia Hosaflock, leave my Bible "tricks" to one of next year's Bible students.

Item 76. We, Genevieve Jaynes and Lois Carver, leave our friendship to Patsy Blalock and Patricia Brendle.

Item 77. I, Mary Osborne, leave my "leaping" ambition to Billie Francis Kitchen.

Item 78. I, Gene Liner, leave my place on the basketball team to anyone who is capable of filling it.

Item 79. I, Coretta Henson, leave my red hair and dignity to

Item 80. We, Cumi Baldwin and Charlene Atkins leave our bookkeeping and records to anyone capable of straightening them out.

On this the 1st day of May, 1950, we do hereby ordain and establish this document as the Last Will and Testament of the Class of 1950.

Mildred Medford  
Gene Yarborough



# Class Prophecy

(Continued from Page 28)

vue of their fall fashions . . . Again New York—Betty Lee Gibson and Johnny Patterson were named today for leading roles in a new Broadway production by Producer Jimmy Hooper. Miss Gibson and Mr. Patterson, the idols of American theatre fans, have not commented on their being selected for the roles . . . Late Bulletin from New York—Miss Kathleen Calhoun of the world famous Calhoun-Murray studios has given the world a new dance step, "The Hoe-Handle Hop". This original and unusual step is sweeping the nation. Kathleen has refused to give the press any statement in regard to the success of the step. Charles Cook has designed and is going to manufacture a special shoe for the dance.

Long Island, N. Y.—President of the United Nations, Grady Hannah, called a meeting early today of the top leaders of the United States Armed Services. General Roy Phillips of the Army, General Harry Crocker, of the Marines and Admiral Joe Scates of the Navy attended this meeting. Official secretaries of the U. N., Frances Hendrix, Mary D. Howell, and Velma Stamey recorded the events of this meeting and will give the press a report of the results.

Chapel Hill, N. C.—Coach Bobby Owen sent his Tarheel football team through an extensive drill today in preparation for the impending game with Notre Dame, to be played at the University of North Carolina. Since Owen took over the coaching job, Carolina has beaten Notre Dame four straight years. Professional acrobat, Bud Buchanan, is at Chapel Hill instructing the cheerleaders in preparation for the game.

London, England—The first girls' professional basketball team ever to enter the Olympics arrived here today. The stars of the team, Nancy Medford, Betty Sheehan, and Mary Jo Grasty, were given a warm and hearty welcome as they stepped on the shore of "dear old England". The manager of this famous team, Hazel Hollinsworth, was presented with an elaborate bouquet of flowers by Princess Margaret Rose.

Charlotte, N. C.—Today marks the first day of the trial of Gene "Yardie" Yarborough. Yarborough has pleaded innocent to the charge of kidnapping Mildred Medford, noted editor of that well known magazine "The Homely Ladies Journal". Yardie is the only suspect. He was overheard threatening Miss Medford because she used his nationally famous cartoons, which are now compiled into a book, in her magazine. The Judge, Honest John Terrell, had trouble quieting the boisterous mob that crowded into the courtroom. In spite of the fact that the sates' attorney, Howard "Lard" Mehaffey, has said that it is an airtight case, Mr. Yarborough's lawyer, Frank James, is believed to have suffic-

ient evidence to clear his client . . . Flash! We have just received a last minute bulletin from Chicago. Miss Medford has been found. She has been suffering from amnesia and was discovered and identified by an old friend, Deryl Davis.

Tampa, Florida—In the national golf tourney which has become a very close contest, Howard Mehaffey, Louie Mills, and Clifford Green are leading. The winner of this tourney will be presented a solid gold loving cup by the nationally famous Toni Twins, Joyce and Loyce Rogers. If the winner can guess which one has the Toni, he will also receive a 1960 Cadillac convertible.

New Orleans, La.—Petite Patsy Green will do another poster for the Harold Mills Outdoor Advertising Agency. This billboard is slated to be the largest ever to be constructed. Homer Reece, Farrell Sutton, and Ralph Grasty, expert carpenters, have been given the contract.

Waynesville, N. C.—Superintendent of County Schools, John Medford, has approved the appointment of Frances Hoyle as principal of Waynesville High School. Several new additions have been made to the faculty. They are: Nancy Stamey, Senior English, Susie Stamey, Bible, Donald Corwin, Industrial Arts, Garland Saunders, Agriculture, Libby Patton, Librarian, and Edward Palmer, Physics . . . Again Waynesville . . . Newly elected Sheriff Carl Presnell, Justice of the Peace, Fred Carswell, and Jailor, Troy Messor, have lived up to their campaign slogan "We'll take law and order into our own hands", and have succeeded in tracking down a gang of moonshiners who have been operating in them 'thar hills for many years.

Hollywood, California—In this years selection of the perfect features of the American girl, Miss Phyllis Noland was chosen for the most beautiful eyes, Miss Pearl Gaddy for the loveliest hair and Miss Phyllis Morrow for the most pleasing and delightful smile. Congratulations, girls.

Waynesville, N. C.—The Southern Bell Telephone Co. has just completed installing the new dial system in the final city of North Carolina, superintendent of operators Phyllis Smathers announced today. Miss Helen Mills and Miss Dixie Mehaffey have been made district operators.

Boston, Mass.—Owner of the chain of Baldwin 5 and 10 cent stores, Cumi Baldwin, who recently fired the manager of her largest store located in Boston, told newsmen today that she had hired three efficient young ladies in his place. They are Miss Charlene Atkins, Miss Pauline Smith and Miss Jo Anne Scates.

This has been five minutes of the latest news brought to you by Quacko. Elaine Francis and Nancy Floyd reporting.



# SENIOR DIRECTORY

## **ANNIE CHARLENE ADKINS**

Alpha Omega, 4; Library Assisants Club, 3; Church Leadership, 1, 2, 3, 4.

## **CHARLES BONNER ATKINSON, JR.**

Annual Staff, 4; Basketball, 1, 2, 3, 4; Football, 1, 2, 3, 4; Baseball, 1, 4; Track, 4; Resource Use 4.

## **MARY CUMI BALDWIN**

Home Economics, 1, 2; Alpha Omega, 4; 4-H, 1; Commercial Department, 3; Church Leadership, 1, 2, 3, 4.

## **JAMES CARLTON BRENDELE**

Football, 1, 2, 3; Team Manager, 4; Shop, 4; Softball, 1, 2, 3; Agriculture, 1, 2, 3, 4; Resource Use, 4.

## **MARY ELIZABETH BRENDELE McClURE**

Alpha Omega, 4; Chorus, 1; Home Economics, 1, 2, 3; Basketball 1, 2, 3; Commercial Department, 3, 4; Church Leadership, 1, 2, 3, 4; Bible, 4.

## **BETTY ANN BROWN**

Tally-Ho, 3; Girl Scouts, 1, 2, 3, 4; Latin Club, 2; Home Economics, 1; Church Leadership, 1, 2, 3, 4.

## **ALICE MARIE BURGIN**

Local Yokel Staff, 3; Band, 1, 2, 3, 4; Girl's State, 3; Home Economics, 1; Church Leadership, 1, 2, 3, 4.

## **FRED BUFF**

Agriculture, 1, 2, 3, 4; Commercial Department, 3, 4; Physical Education, 1; Shop, 4.

## **WILLIAM EDWARD BUCHANAN**

Class Officer, 4; Student Council, 4; Cheerleader, 4; Football, 2; Basketball, 3, 4; Physical Education 1, 2; Resource Use, 4.

## **KATHLEEN CALHOUN**

Annual Staff, 4; Speech, 4; Women's Club Contest, 3; Student Music Council, 4; Treasurer Concert Band, 4; Masque and Gavel, 4; Tally-Ho, 4; Girl Scouts, 2, 3, 4; Marching Band, 1, 2; Concert Band, 3, 4; Church Leadership, 1, 2, 3, 4; Home Economics, 1, 2.

## **KEN CALDWELL**

Agriculture, 1, 2, 3, 4; Commercial Department, 3, 4; Physical Education, 1; Shop, 4.

## **EDNA CALLAHAN**

Annual Staff, 4; Masque and Gavel, 4; Tally-Ho, 4; Alpha Omega, 4; Student Council, 1; Student Broadcast, 3, 4; Youth Club, 1, 2; Field Day, 3; Second Place History, Field Day, 2; First Place, Current Events, 3; Public Speaking, 2; Church Leadership, 1, 2, 3, 4.

## **ARTHUR FREDRICK CARSWELL**

Physical Education, 1, 2; Basketball, 3, 4; Resource Use, 4.

## **LOIS ELIZABETH CARVER**

Home Economics, 1, 2; 4-H, 1, 2; FHA, 1, 2; Church Leadership, 1, 2, 3, 4.

## **CHARLES COOK**

## **DONALD EUGENE CORWIN**

Military Band, 1, 2, 3; Concert Band, 3, 4; Boy Scouts, 1, 2; Church Leadership, 1, 2, 3, 4.

## **HARRY EARL CROCKER**

Public Speaking, 1, 2, 3, 4; Art, 1; Physical Education, 1, 2, 3; 4-H, 3, 4; Church Leadership, 1, 2, 3, 4.

## **ESTHER LEILA DAVIS**

Church Leadership, 4.

## **LAWRENCE DERYL DAVIS**

Band 1, 2, 3, 4; Football, 1, 2; Masque and Gavel, 4; Speech, 4; Annual Staff, 4; Paper Staff, 3; Chorus, 2, 3; Tally-Ho Club, 4.

## **ROBERT FRANCIS DAVIS**

Football, 1, 2, 3, 4; Basketball, 1, 2, 3, 4; Baseball, 3, 4; Softball, 1, 2, 3; Track 1, 2, 3, 4; FFA, 2, 3, 4; Shop, 2, 3, 4.

## **JACK H. ENLOE**

Band, 1, 2; Art, 1; Physical Education.

## **JOHN D. EZELL, JR.**

Band, 1; Physical Education, 1, 2, 3; Shop, 4; National Guard, 4.

## **NANCY LOU FLOYD**

Homeroom Officer, 1; Paper Staff, 2, 3; Student Council, 2; Annual Staff, 3, 4; Public Speaking, 2, 3; Winner W.W.C. Reading Contest, 3; Girl Scouts, 3, 4; Girl's State, 3; Field Day, 2, 3; Tally-Ho Club, 4; Masque and Gavel Society, 4; Alpha Omega Bible Club, 4; Youth Club, 1; Student Broadcast, 2, 3; High School Model of the Month, 4; Homeroom Representative, 4.

## **BEATRICE ELAINE FRANCIS**

Class Officer, 2, 3; Church Leadership, 1, 2, 3, 4; Girl Scouts, 3, 4; Annual Staff, 4; Paper Staff, 3; Public Speaking, 1, 2, 3, 4; Masque and Gavel Society, 4; Tally-Ho Club, 4; Alpha Omega Bible Club, 4; Chorus, 1; Home Room Officer, 1; American Legion Citizenship Award, 1; Student Broadcast, 3, 4; Field Day, 2, 3, 4; 4-H Club, 4.

## **EDITH AILEEN FULLBRIGHT**

Class Officer, 4; Student Council, 4; President Alpha-Omega, 4; Church Leadership, 1, 2, 3, 4; Annual Staff, 4.

## **JIMMY DALE GALLOWAY**

Concert Band, 1, 2, 3; Football, 2, 3; School Pianist, 4; Chorus, 4; Editor Local Yokel, 3; Annual Staff, 4; All-State Band, 1, 3; Class Officer, 2, 3; Boy Scout, 1; Voices of Tomorrow, 4; Students' Day WHCC; Church Leadership.

## **PEARL ELIZABETH GADDY**

Home Economics, 1, 2; Alpha Omega Club, 4; Church Leadership; Commercial Department.

## **BETTY LEE GIBSON**

Art, 2; Chorus, 1; Latin Play, 1; Public Speaking, 2, 3; Winner of Speaking Contest, 2; Theater in the Sky, 2; Annual Staff, 4; Student Council, 4.

## **GEORGE RUFUS GARRETT**

Football, 1, 2, 3, 4; Softball, 2, 3; Baseball, 2, 3, 4; March Band, 1, 2; Concert Band, 3; Boy Scouts, 1; D.A.R. Speaking Contest, 1; Annual Staff, 4.

## **MARY JO GRASTY**

Basketball, 1, 2, 3, 4; Art, 1, 2; 4-H Club, 2, 4; Church Leadership, 3, 4.



**PATRICIA ANN GREEN**

Marching Band, 1, 2; Concert Band, 3, 4; Chorus, 4; Paper Staff, 3; Annual Staff, 4; Church Leadership, 1, 2, 3, 4.

**CLIFFORD GREEN**

F.F.A.

**BETTY HALE**

Band, 1, 2, 3, 4; Chorus, 4; Paper Staff, 3; Church Leadership, 1, 2, 3, 4; Home Economics, 1; Resource Use, 4.

**ANNA KAY HEAD**

Chorus, 1, 2; Basketball, 1, 2; Annual Staff, 4; Home Room Officer, 1, 2, 3; Library Assistants Club, 1, 2; Church Leadership, 1, 2, 3, 4; Monitor, 4; Girl Scout, 1, 2, 3, 4; Office Work, 1, 2, 3, 4; Speaking Contest, 1; Radio Programs, 3, 4; "Voices of Tomorrow" Student Forum for State Safety Contest, 4; Field Day, Cullowhee, 2, 3, 4; Winner in U. S. History at W.C.T.C., First Place; 4-H Club, 4; Youth Club, 1, 2.

**GRADY EDWARD HANNAH**

Physical Education, 1; Shop, 2, 3; Church Leadership, 1, 2, 3, 4.

**JIMMY LAWRENCE HOOPER**

**FRANCES FLORA HENDRICKS**

Art, 1; Student Council, 2; Paper Staff, 3; Resource Use, 4.

**CORETTA ALENE HENSON**

Chorus, 2, 4; Home Room Officer, 2; Home Economics, 1, 2; Church Leadership, 1, 2, 3, 4; Public Speaking, 3; Speech, 4; Treasurer Senior Class; Treasurer Chorus, 4; Student Council, 4; Ass't. Librarian, 4.

**HAZEL CATHERINE HOLLINGSWORTH**

Home Economics, 1, 2; Church Leadership; Commercial Department, 3, 4; Alpha Omega Club, 4.

**VIRGINIA DARE HOSAFLOCK**

Home Economics, 1, 2; Church Leadership, 1, 2, 3, 4; Alpha Omega Club, 4.

**MARY DORCAS HOWELL**

Home Economics, 1, 2; Church Leadership, 1, 2, 3, 4; Alpha Omega Club, 4.

**MARY DORCAS HOWELL**

Home Economics, 1, 2; Church Leadership, 1, 2, 3, 4; Art 1, 2; Commercial Department, 3, 4.

**SUE SUTTON HOWELL**

**FRANCES IRENE HOYLE**

Art, 2, 3; Hall Monitor; High School Model of the Month; Resource Use, 4.

**JUNE WANDA HUNDLEY**

Basketball, 1, 2; Home Economics, 1, 2; FHA; Hall Monitor, 4; Girl Scouts; Resource Use, 4.

**KATHRYN ANN HYATT**

Concert Band, 3, 4; Marching Band, 1, 2, 3, 4; Majorette, 1, 2, 3, 4; Church Work, 1, 2, 3, 4; School Paper, 3; Public Speaking, 1, 2, 3; Girl Scouts, 1, 2, 3, 4; D.A.R. Scrapbook, 4; Annual Staff, 4; FHA, 2, 4; Music Council, 3; Alpha Omega Club, 4; Tally-Ho Club, 4; Secretary Student Music Council, 3; 4-H Club, 4; Home Room Officer, 1; Hall Monitor, 4; Treasurer of County FHA, 4; Youth Club, 1; School Representative May Dance, 3; Commercial Department, 4.

**FRANK B. JAMES**

Physical Education, 1; Shop, 2, 3; Church Leadership, 1, 2, 3, 4; Band, 1, 2; Annual Staff, 4; Student Council, 3; Commercial Department, 3.

**GENEVIEVE JAYNES**

Home Economics, 1, 2; Art, 1, 2, 3; Church Leadership, 1, 2, 3, 4.

**SAM HENRY JONES**

Physical Education, 1, 2, 3, 4; Football, 2, 3, 4; Basketball, 2, 3, 4; Softball, 2.

**G. L. KINSLAND**

Softball, 1, 2; Scouts, 1, 2; National Guard, Alpha Omega Club, 4.

**DONALD RAY LEATHERWOOD**

Football, 1, 2; Band, 1, 2; Cheerleader, 4; Annual Staff, 4; Boy Scouts, 1; Home Room Officer, 1; Physical Education, 1, 2; Softball, 2, 3.

**GENE LINER**

Band, 1, 2, 3, 4; Softball, 1; Basketball, 3, 4; Physical Education, 1, 2, 3.

**WILLIAM LAWRENCE LOVEDAHL**

Shop, 4; Physical Education, 1, 2; National Guard, 4.

**JAMES RUSSELL McCLURE**

**JAMES DAVID McJUNKIN**

Editor, The Mountaineer, 4; Annual Staff, 2, 4; Tally-Ho Club, 3, 4; Masque and Gavel Society, 4; Vice President, 2; Glee Club, 1, 2; Science Club, 2; Dramatics Club, 2; "The Prettiest Girl In Town," 4; "The Darling Brats," 2; "American Passport," 4; Commercial Department, 3; Art, 1; Local Yokel, 3; 4-H Club, 1; Voices of America, 3, 4; Students Radio Day, 3; Speech, 4; Library, 1, 2.

**ALDEN LEE McCRACKEN**

Football, 2, 3, 4; Track, 3, 4; Physical Education, 1, 2, 3; Shop, 3; Softball, 2.

**JOHN HUGH MEDFORD**

Band, 1; Physical Education, 1, 2; Chorus, 4; Shop, 4; Church Leadership, 1, 2, 3, 4.

**MILDRED LAVONIA MEDFORD**

Concert Band, 3; Marching Band, 1, 2; Home Room Officer, 2; Tally-Ho Club, 4; Scouts, 3, 4; 4-H Club, 1, 2, 3, 4; Local Yokel Staff, 3; Advertising Manager of Annual, 4; Youth Club, 1; Student Broadcasting, 3; Commercial Department, 2; Church Leadership, 1, 2, 3, 4; Public Speaking, 1, 2, 3, 4; FHA, 4; Alpha Omega Club, 4; Masque and Gavel Society, 4.

**NANCY JANE MEDFORD**

4-H Club, 1, 2, 3, 4; Basketball, 1, 2, 3, 4; Track, 1, 4; FHA, 1, 2, 4; County Dress Review, 2, 4; State Dress Review, 3; Paper Staff, 3; Reporter of M.Y.F. Sub District; Church Leadership, 1, 2, 3, 4; Tobacco Festival, 2, 4; Home Room Officer, 1.

**DIXIE MAE MEHAFFEY**

Church Leadership, 1, 2, 3, 4; Basketball, 1; Library Assistants Club, 3.

**JAMES HOWARD MEHAFFEY**

Football, 1, 2, 3, 4; FFA, 1; Softball, 2, 3.

**HOWARD LEONARD MEHAFFEY**

Physical Education, 1, 2, 3, 4; Football, 1, 2, 3, 4; Shop, 4.



**TROY CREED MESSER**

Football, 1, 2, 3, 4; Physical Education, 1, 2; Shop, 4; Church Leadership, 1, 2, 3, 4.

**HAROLD WAYNE MILLS**

Football, 1, 2, 3, 4; FFA.

**WILLIAM LOUIE MILLS**

Physical Education, 1, 2, 3; Resource Use, 4; Boy Scout, 1, 2, 3.

**MARY HELEN MILLS**

Church Leadership, 1, 2, 3, 4; FFA, 3, 4; Alpha Omega Club, 4.

**KATHRYN CLARA MOODY**

Home Economics, 1, 2; Art, 2; Alpha Omega, 4; Church Leadership, 1, 2, 3, 4; Community Leader, 3, 4.

**WILLIAM ROY PHILLIPS**

**JOAN MORRIS**

Concert Band, 3, 4; Marching Band, 1, 2; Secretary of Concert Band, 4; Music Student Council, 4; Home Room Officer, 1; Tally-Ho Club, 4; Scouts, 3, 4; 4-H Club, 4; Paper Staff, 3; Annual Staff, 4; Youth Club, 1; Student Council, 1; Student Broadcasting, 3; Commercial Department, 3; Office Work, 1; Resource Use, 4; Model of the Month.

**PHYLLIS MAYNE MORROW**

Art, 1, 2; Home Economics, 1, 2; Alpha Omega Club—Vice President, 4; Church Activities, 1, 2, 3, 4; Community Leadership, 3, 4; Commercial Department, 4.

**PHYLLIS HELEN NOLAND**

Home Economics, 1, 2; Alpha Omega Club, 4; Church Leadership, 4-H Club, 1; Commercial Department, 3.

**MARY ABEL OSBORNE**

Band, 1, 2, 3, 4; Student Council, 2; Annual Staff, 2, 3, 4; Scouts, 2, 3, 4; Alpha Omega Club, 4.

**GEORGE ROBERT OWEN**

Football 1, 2, 3, 4; Basketball, 2; Baseball, 1, 2, 3, 4; Softball, 1, 2; Tract, 3, 4; Church Leadership, 1, 2, 3, 4; Annual Staff, 4; Paper Staff, 3; Marching and Concert Band, 1, 2, 3, 4; Chorus, 3, 4; Student Director of Music Department.

**WILLIAM EDWARD PALMER**

**SAMUEL FISHER PATTERSON**

Boy Scouts, 1, 2, 3; Band, 1; Masque and Gavel Society, 4; FFA, 1; Church Leadership, 1, 2, 3, 4.

**HAZEL PALMER**

FFA; Alpha Omega Club; First Place in Dress Contest; Church Leadership; Commercial Dept.

**ELIZABETH KATHRYN PATTON**

4-H Club, 1; Home Economics, 1, 2; FHA, 4; Library Assistants Club, 3, 4; Church Leadership, 1, 2, 3, 4; Resource Use, 4; Commercial Dept., 3, 4.

**RICHARD BLAINE PARHAN**

Physical Education, 1, 2; Resource Use, 4; Color Guard, 3; Boy Scouts, 1, 2, 3, 4; Boy's State, 3.

**GUY AVERY POTEAT**

Physical Education, 1; Shop, 3; 4-H Club, 1; Physics, 4.

**CARL JAMES PRESNELL**

Physical Education, 1, 2, 3, 4; Basketball, 3; Art,

1; Chorus, 4; Softball, 3; Church Leadership, 1, 2, 3, 4; Commercial Department, 3.

**HOMER EDWIN REECE**

Football, 3, 4; Physical Education, 4; Bus Patrol, 4; Commercial Department, 4; Resource Use, 4; Church Leadership, 1, 2, 3, 4.

**IVA JOYCE ROGERS**

Church Leadership; Alpha Omega Club, 4.

**GEORGIA LOYCE ROGERS**

Church Leadership; Bible Club, 2.

**GARLAND RUSSELL SAUNDERS**

Commercial Department, 3, 4; Agriculture, 1, 2, 3, 4; Physical Education, 1, 2, 3; Shop, 4.

**JOE KEITH SCATES**

Resource Use, 4.

**LUTHER WALLACE SHAW**

Band, 1, 2, 3, 4; Chorus, 1, 2, 3, 4; Jazz Band, 4; Music Student Council, 4; President of Chorus, 4; Home Room Officer, 2; Church Leadership, 4; Annual Staff, 4.

**BARBARA JO ANN SCATES**

Home Economics, 1, 2; Alpha Omega Club, 4; Church Leadership, 1, 2, 3, 4; Commercial Department, 3, 4.

**BETTY SUE SHEEHAN**

Basketball, 1, 2, 3, 4; 4-H Club, 1, 2, 3, 4; FHA, 4; Church Leadership, 1, 2, 3, 4; Paper Staff, 3; Student Form Safety Contest, 4; County Dress Review, 3; Home Economics, 1, 2; Resource Use, 4.

**EVELYN PHYLLIS SMATHERS**

Commercial Department, 3, 4; Basketball, 1; Art, 2; Alpha Omega, 4.

**JULIA PAULINE SMITH**

Church Leadership, 2, 3, 4; Commercial Dept., 4; Home Economics, 1, 2.

**NANCY VIRGINIA STAMEY**

Chorus, 1, 2; Church Leadership, 1, 2, 3, 4; Alpha Omega Club, 4; Masque and Gavel Society, 4; Hall Monitor, 4; Resource Use, 4; Speech Class, 4.

**SUSIE JOSEPHINE STAMEY**

Chorus, 1, 2; Church Leadership, 1, 2, 3, 4; Alpha Omega Club, 4; Masque and Gavel Society, 4; Hall Monitor, 4; Resource Use, 4; Spech Class, 4.

**VELMA CARRA STAMEY**

Home Economics, 1, 2; Church Leadership, 1, 2, 3, 4; Art, 1; Commercial Department, 3.

**RICHARD CAMDEN SMITH**

Band, 1, 2; Football, 2; Physical Education, 1, 2, 3.

**HOMER SNYDER, JR.**

Physical Education, 1, 2; Softball, 2; Home Room Officer, 1; Church Leadership, 1, 2; Boy Scouts, 1, 2; Resource Use, 4.

**BETTY ROBINSON SNYDER**

Library Assistants Club, 4; Alpha Omega Club, 4; Home Economics, 2; Church Leadership, 1, 2, 3; Chorus, 1; Commercial Department, 3, 4.

**JOHN ROBERT TERRELL**

Football, 1, 2, 3, 4; Annual Staff, 4; Paper Staff, 3; Commercial Dept., FFA.



**VIVIAN SELLARS WATKINS**

Head Cheer-Leader, 3, 4; Concert Band, 3, 4; Marching Band, 1, 2; Girl Scouts, 1, 2, 3, 4; Student Council, 1; Paper Staff, 2, 3; Assistant Editor of Annual, 4; Church Leadership, 1, 2, 3, 4; Commercial Dept., 4; Tally-Ho Club, 4; High School Model of the Month, 4; School Representative to May Dance, 2; 4-H Club, 4; Home Economics, 1, 2; Resource Use, 4; Radio Participation, 2, 3, 4.

**DONALD R. WHISENHUNT**

Football, 1, 2, 3, 4; Basketball, 1, 2; Baseball, 1, 2, 3, 4; Band, 1, 2, 3, 4; Chorus, 3, 4; Annual Staff, 3, 4; Softball, 1, 2.

**JAMES NEWTON WHITMAN**

Boy Scouts, 1; Football, 3, 4; Chorus, 2, 3, 4; All State Chorus, 3; Music Student Council, 4; Church Leadership; Paper Staff, 3; President Student Council, 4; Hall Montior, 4; American Legion

Citizenship Award, 1; Field Day, W.C.T.C., 2, 3; Radio Participation, 2, 3, 4; Student Day WHCC.

**CHARLES JOSEPH WOMACK**

Football, 2, 3, 4; Basketball, 2; Class Officer, 2, 3, 4; Local Yokel Staff, 3; Annual Staff, 3, 4; Student Council, 4; Boy's State, 3; "Student of the Week", 4.

**ESTHER MARJORIE WOODY**

Commercial Department, 2, 3, 4; Chorus, 1, 4; Band, 2; Music Student Council, 4; Annual Staff, 4; Hall Monitor, 4; Home Room Officer, 3; Home Room Representative, 4; Field Day, W.C.T.C., 2, 3.

**GENE YARBOROUGH**

Football, 1, 2, 3, 4; Basketball, 1, 2, 3; Track, 2, 3, 4; Student Council, 2; Annual Staff, 3, 4; Paper Staff, 3; Chorus, 2, 3, 4; American Legion Boys' State, 3; All State Chorus, 3; Scouts, 1, 2; Home Room Officer, 2; Softball, 1, 2.



Graduation Day... and *Every Day*  
is always

**PET**  
**ICE CREAM**  
**DAY!**

Pet Ice Cream is rich, creamy and velvety smooth...with flavor that's always delightful! And, Pet Ice Cream is made *only of daily fresh whole milk, daily fresh sweet cream and the choicest natural flavorings!*

Have some Pet Ice Cream today...and every day! In any one of the popular standard flavors... or, the feature flavor of the month...you'll always agree, Pet Ice Cream is the *finest, most delicious* Ice Cream you've ever tasted!



*"a health food"*

*Taste the Fresh Cream in Pet Ice Cream*



*Congratulations to the Class of '50*

from

FIRESTONE HOME AND AUTO SUPPLIES

W. M. COBB, Owner

Waynesville, N. C.

Phone 534

Main St.

FIRESTONE TIRES

Proved on the speedway for safety on the highway.

Auto Supplies

Household Paints

Hardware

Hotpoint Appliances

Battery Service

Fishing Supplies



Compliments of  
Lindsey Madison Gudger, A. I. A.  
Architect  
Asheville, N. C.

---

## DIXIE HOME SUPER MARKET

Quality Groceries, Meats, Fruits, and Vegetables

Low Prices, Wide Variety, Friendly Service

Main Street

Waynesville, N. C.



Congratulations

To The Boys and Girls of  
Waynesville Township High School

**GARRETT FURNITURE STORE  
AND  
FUNERAL HOME**

Phone 1-J and 1-W

Main Street

Waynesville, N. C.

---

Compliments

of

**SMITH'S DRUG STORE**

Main Street

Waynesville, N. C.



*Congratulations*

From

Graceland Farms

M. O. GALLOWAY

Phone 552

Phone 553

*Best Wishes to Class of '50*

From

WAYNESVILLE AUTO PARTS

Toledo Products  
Thermoid Brake Lining  
Weatherhead  
Fitting and Hoses  
Hasting and Burd Rings

A C Plugs  
Champion Plugs  
A C Fuel Pumps  
Dayton Belts and Hoses

Gabriel Shock Absorbers  
Tyson and Timken  
Bearings  
Trico Wipers  
and Parts

WHOLESALE AUTO PARTS AND ACCESSORIES  
DEPOT STREET



*Best Wishes to the*

**SENIORS OF 1950**

from

**JUNALUSKA SUPPLY COMPANY**

**General Store**

**Groceries, Hardware, Plumbing Fixtures and Water Pumps**

**Machine Shop, Shaper and Lathe Work**

**Planing Mill, Lumber, Builders' Supplies, Cement, Plaster and Brick**

**BIG CHIEF  
ONE-STOP SERVICE STATION**

Phone 88

Lake Junaluska, N. C.

Leatherwood and Francis  
**SERVICE STATION**

Compliments of

**Burgin's Department Store  
WAYNESVILLE, N. C.**

Compliments of

**Waynesville Radio Service**

Phone 1066

Miller Street

Compliments of

**CHAMPION SHOE SHOP  
Main Street  
WAYNESVILLE, N. C.**

Sophomore: Please may I go out to-night? I'll be in by ten.

Junior: I wanna go out tonight, Mom.

Senior: Goodnight, folks. I'll bring in the milk.

THE LEVEL TO WHICH

A MIND IS SINKING

DEPENDS A LOT

ON WHAT IT'S THINKING

Congratulations

**TO THE CLASS OF 1950**

**J. K. REEVES**

**Service Station Groceries and Feed  
Lake Junaluska, N. C.**

With Sincere Gratitude  
from

**MRS. G. F. BURGESS**



**THE TOWN OF  
WAYNESVILLE**

Extends to the Members

of the

Senior Class

Best Wishes

for

A Successful Future

---

Congratulations

To

**The Class of 1950**

**DAVIS & LINER  
MOTOR SALES**

Ford Sales

and Service

Phone 52

Corner Miller and Haywood

Best Wishes

From

**JAMES  
SHELL SERVICE**

**See Us For Best Service**

**Gasoline, Accessories, and**

**Many Automotive Supplies**

**Quick Washing, Greasing**

**and Tire Repair**

---

Congratulations

To The

Senior Class

of 1950

**SPIC & SPAN**

Home

of

Good Eats



Best Wishes

From

**WHITMAN'S  
BAKERY**

Delicious Pastries — Cakes  
Pies — Specialties — Breads

We Bake For  
Special Occasions

Main Street

Phone 343

Personal Service

Real Estate

Summer Rentals

Fire Insurance

Automobile Insurance

**ATKINS-WHITHERS  
Insurance Agency**

JAMES L. KILPATRICK, JR., Manager

Phone 100

Main Street

Waynesville, N. C.

Compliments

of

**WELCO  
SHOE CORP.**

HAZELWOOD, N. C.

CREATORS OF FOAMTREAD SHOES

BEST WISHES

FOR

A

SUCCESSFUL

FUTURE

**UNDERWOOD  
SUPPLY CO.**



Compliments

of

**CURTIS  
DRUG STORE**

Home Owned

Walgreen Agency

Phone 32

Waynesville, N. C.

Congratulations

To

Seniors of '50

**C. N. ALLEN  
& CO.**

Phone 28

Hazelwood, N. C.

Compliments

of

**BLANTON'S  
BUSINESS  
COLLEGE**

Asheville

North Carolina

Congratulations

and

Best Wishes

To The

Class of '50

**WATKINS  
Chevrolet Co.**



**CECIL'S  
BUSINESS  
COLLEGE**

46th Year

For Better  
Business Training  
Enroll Now

Day and Night Sessions  
Free Employment Service

47 Broadway  
Asheville, N. C.

Congratulations

To The

Class of '50

**HAYWOOD  
WHOLESALE CO.**

Congratulations

To The

Class of '50

**HAYWOOD CAFE**

Canton

North Carolina

Compliments

of

**Royle & Pilkington  
Company, Inc.**

Manufacturers of

Upholstery Goods

Draperies

Hazelwood, N. C.



Study Refreshed - - -

Play Refreshed - - -

HAVE  
A  
"COKE"



Bottled Under Authority of  
The Coca-Cola Company by  
COCA-COLA BOTTLING COMPANY  
ASHEVILLE, N. C.

NORTH CAROLINA'S GREATEST  
PUBLIC SERVANT

CAROLINA POWER  
& LIGHT

RALEIGH, NORTH CAROLINA

SHOP AT

*Ivey's* of Asheville

BY PHONE

OR MAIL

ASHEVILLE

NORTH CAROLINA

Congratulations

TO THE CLASS OF 1950

TOWNE HOUSE

Located on Main Street

Waynesville's

Exclusive Eating Place



Congratulations

Class of '50

**W. A. BRADLEY  
SUPER MARKET**

Dry Goods — Shoes — Hardware

Feed — Staple Groceries

Meats — Fresh Vegetables

Compliments of

**HAYWOOD  
COMPANY**

BUILDING - PLUMBING - HEATING

CONTRACTORS

WAYNESVILLE, N. C.

**Sims Tire and  
Battery Co.**

Main Street

**WILLYS**

Cars — Jeeps — Trucks

Shell Gasoline

Goodyear Tires

Recapping

Best Wishes

To

The Class of 1950

**B & P MOTOR LINES**

AND

B & P Sinclair Service Station

Main Street

Hazelwood, N. C.

Best Wishes

From

**THE MAPLES**

Mrs. T. C. Norris

Open All Year

Phone 364

"COLONIAL BREAD IS GOOD BREAD"

**COLONIAL BAKERY**

ASHEVILLE, N. C.

Congratulations

From

**THE SKYLAND  
TEA ROOM  
AND  
COTTAGES**



Congratulations

Class of '50

## HOME LAUNDRY

WAYNESVILLE, N. C.

Best Wishes

Class of '50

## FIRESTONE HOME & AUTO SUPPLY

W. M. COBB, Manager

Main Street

Waynesville, N. C.

Congratulations

From

## BOYD FURNITURE STORE

Main Street

Waynesville, N. C.

## CHARLES GLASS

MUSICAL

INSTRUMENTS

REPAIRED

Wall Street

Asheville, N. C.

24 Hour Wrecker Service

Established 1931

## Cogdill Motor Company

Main and Mill Streets

Sylva, North Carolina

DODGE & PLYMOUTH CARS

DODGE TRUCKS

Compliments

To The

Class of '50

## Burgin's Department Store

Main Street

Waynesville, N. C.

Best Wishes

To

Seniors of '50

## FARMERS FEDERATION

Seed — Feed — Hardware

Farm Implements

Freezer Lockers

Phone 344

Depot Street

Waynesville, N. C.

Compliments

To The

Class of '50

## Massie's Department Store

Main Street

Waynesville



Compliments of  
**RAINBOW CAFE**  
Balsam Road

**JOE'S STUDIO**  
Hazelwood, N. C.  
Phone 809-W  
Specializing in  
Children and Animals  
Commercial Photography

Congratulations  
From  
**HAZELWOOD PHARMACY**

Congratulations  
From  
**PARKMAN'S HARDWARE**

**CRAWFORD FUNERAL HOME**  
Crawford Mutual Burial Association  
24 Hour Ambulance Service  
Tel. Waynesville 147  
Dial Canton 3535

Congratulations  
From  
**HUGH LEATHERWOOD**

**LADY FAYRE BEAUTY SHOPPE**  
Owned and Operated by  
Josephine Cabe

Mildred Bryson                      Marie Plott

Jimmy Galloway: "Remember, my  
darling, last night you said there was  
something about me you could love?"  
Any Girl: "Yeah, but you spent it all  
last night."

Congratulations

From

**H. B. ANGLE**

**THE LAUNDRITE** — Phone 695  
**AUTOMATIC LAUNDRY**  
and  
**DRY CLEANING SERVICE**  
122 Depot St.              Waynesville, N. C.

Congratulations

From

**JAMES W. REED**  
Contract Decorators

**RUTH CRAIG BEAUTY SHOP**  
For Permanent Loveliness  
Phone 655                      East Street

Best Wishes

From

**BURNETTE'S CAFE**  
"Good Food For Good Health"

Congratulations

From

**Haywood County Farmers  
Cooperative**

Compliments

of

**RELIABLE JEWELERS**

Compliments

of

**JOHNSON ORCHARD**  
World's Tastiest Apples



Compliments  
of  
**WALKER'S SERVICE STATION**  
Phone 9162 Branner

---

Best Wishes  
From  
**HART HAT SHOP**

---

Compliments  
of  
**Wachtel's Hospital Supplies**  
Asheville, N. C.  
Dial 3-7616

---

Compliments of  
**P. R. FRADY TILE CO.**  
Phone 783-R  
Box 313 Waynesville, N. C.

---

Your Rexall Store  
**SYLVA PHARMACY**  
Sylva, N. C.  
Phone 27

---

**Jackson Furniture Company**  
Inc.  
A Complete Line of  
Home Furnishings  
Sylva, North Carolina

---

Congratulations  
From  
**WINNER'S, INC.**  
Asheville, N. C.

---

Compliments  
of  
**GOOSE CREEK CRAFTS**

Mrs. Stamey: "What is it that sustains  
us, binds us together, and keeps us  
better than nature intended?"  
Bob Owens: "Girdles."

---

Compliments  
of  
**HOWELL MOTOR CO.**  
PLYMOUTH DEALER

---

Compliments of  
**ROY FLOYD**

---

Congratulations  
From  
**JUSTICE FURNITURE CO.**

---

**ROGERS ELECTRIC CO.**  
Sales and Service  
Phone 461 Waynesville, N. C.

---

**HUGIN'S BAKERY**  
Tel. 1607-W Hazelwood  
**BRYSON-MILLER SERVICE**  
STATION

---

Congratulations  
To The Class of '50  
**H. S. WARD**  
Lake Junaluska

---

Best Wishes  
**WARD'S ESSO SERVICE**  
STATION



Best Wishes  
To  
The Class of '50  
**HOWELL AND PHILLIPS ESSO**  
Main Street  
Waynesville, N. C.

**SHERILL'S STUDIO**  
Portraits of Distinction  
Waynesville, N. C.

Best Wishes  
**AUTOMATIC HEATING CO.**  
Waynesville, N. C.

Compliments  
of  
**HAYWOOD HOME BUILDING  
AND LOAN ASSOCIATION**

"Your Shoe Man"  
**EDWIN BURGE, INC.**  
7 Haywood Street  
Asheville, N. C.

George Garrett: "Do you believe in  
clubs for women?"  
Charlie Womack: "Yes, if kindness  
fails."

Best Wishes To  
The Class of 1950  
**RICHLAND SUPPLY CO.**  
"Your Frog Level Friend"  
Phone 43 At The Depot

Compliments of  
**JAMES FURNITURE CO.**  
"Low Prices Keep Us Busy"  
Phone 769 Waynesville, N. C.

**THE HAYWOOD PRINT SHOP**  
For Job Printing  
Everett B. Camp  
Depot Street Waynesville, N. C.

Congratulations To  
The Class of '50  
Retreat Convalesent Home  
Mrs. Evelyn A. Osborne  
Waynesville, N. C.

Mildred Bryson Marie Plott  
Josephine Cabe

**BEAUTY OPERATORS AND  
HAIR CUTTING SPECIALISTS**

Compliments of  
**HAYWOOD MONUMENT CO.**  
Dealers In  
Memorials In Everlasting Stone  
Phone 1029  
Asheville Road Waynesville, N. C.

Congratulations To  
THE CLASS OF 1950

**CLYDE RAY'S FLOWER SHOP**

Telephone 1080 - 10811

WAYNESVILLE, NORTH CAROLINA



**"WAYNESVILLE  
MOUNTAINEER"**  
"The Largest Non-Daily  
Newspaper in  
Western North Carolina"

National-Simplex-Bludworth, Inc.  
**NATIONAL THEATRE SUPPLY**  
Conratulations To  
The Class of '50  
Tel. 7753 Charlotte 1, N. C.

Compliments of  
**Hugh Sidney Daniel, Jr., DDS**  
Waynesville, N. C.

Congratulations  
From  
**RALPH BOYD  
ROBERT LEE PEARSON**

**COXE MUSIC HOUSE**  
14 Biltmore Avenue  
Asheville, N. C.

Congratulations  
From  
**KINNEY SHOE STORE**  
Asheville, N. C.  
Home of Educators Shoes

Congratulations  
From  
**WAYNE CORPENING**  
County Agent

**STOVALL'S FIVE AND TEN**  
Where Your Dimes Have  
More Cents  
Main Street Waynesville, N. C.

Miss Terrell: "Give me a sentence  
containing a direct object, Sammy."  
Sammy Jones: "Miss Terrell, 'Your'e  
beautiful.'"  
Miss Terrell: "What's the object?"  
Sammy: "A good report card."

**CAROLINA FIVE AND TEN**  
Where Your Dimes Have  
More Cents  
Waynesville, N. C.

Gongratulations  
From  
**JACK MESSER**

Congratulations  
From  
**GEORGE BROWN**

**A FRIEND**

**We Need Your Face To  
Run A Business**  
**CAROLINA BARBER SHOP**

Congratulations  
From  
**FRANK D. FERGUSON**

Congratulations  
From  
**RALPH SUMMEROW**



# *Autographs*















HAYWOOD COUNTY PUBLIC LIBRARY



3 3115 00422 0700