



MOUNTAINEER

1951





C. E. Weatherby



The Beginning

Haywood County Public Library
Waynesville

The 1951

Mountaineer

Editor-In-Chief - Anne Bishoff Asst. Editor - Charlton Davis

Business Manager - - Betty Noland

WAYNESVILLE TOWNSHIP HIGH SCHOOL

Waynesville, North Carolina

ALMA MATER

In a rose-tinted valley encircled by hills,
Resting deep in a land that is blest,
Where the warm golden sunlight brings concord and peace
Lies the school that our hearts all love best.

And amidst those green hills in that valley of gold,
Shall our praises to her ever rise,
Till the mountains and hill-sides her honors set forth
And re-echo her name to the skies.

CHORUS

Then hurrah for our colors, our flag, and our school,
Hurrah for our classmates so dear,
Hurrah for our teachers so kind and so true,
For the Board of Trustees give a cheer.

Dedication



LESLIE DAVIS

The 1951 Mountaineer is dedicated to the memory of our classmate, Leslie Davis, who met with a fatal accident during our second year in junior high school.

He was the son of Mr. and Mrs. Floyd Davis of Waynesville and brother of Barbara Davis, now a majorette for the Military Band.



Our Administration is the pride of our school. Shown in the picture are Mrs. L. M. Richeson, Dean of Girls and Secretary to the Principle. She is the person who gives us our permits, listens to all our complaints, and gives us advice when we need it. M. H. Bowles, District Principle, is standing by her, probably checking over one of his numerous reports. And last we have our Principle, C. E. Weatherby, better known as "Coach". He is our coach and the man who gives us those discipline talks that always make you feel like a new person when you leave his office.



FACULTY



Digitized by the Internet Archive
in 2020 with funding from
North Carolina Digital Heritage Center



FIRST ROW: R. V. ABEE, A.S.T.C.; BETTY BASS, Limestone College; MARY ELMORE BURGESS, U.N.C.; R. A. CAMPBELL, Davidson; MARGARET CHAMBERS; CARSON NEWMAN.

SECOND ROW: Mrs. WAYNE EDWARDS, A.S.T.C.; E. A. GOOCH, Wake Forest; C. L. ISLFY, Davidson; ALMA JACKSON, W.C.T.C.; J. D. MOORE, U.N.C.

THIRD ROW: Mrs. JOHN NESBITT, W.C.U.N.C.; J. R. NESBITT, University of Kentucky; HARRIETT PHOENIX, W.C.T.C.; CARL RATCLIFFE, W.C.T.C.; R. L. SFAGO, W.C.T.C.

FOURTH ROW: ETHEL SLOAN, W.C.U.N.C.; GRACE STAMEY, W.C.U.N.C.; MARSHAL TEAGUE, W.C.T.C.; MARGARET TFRRELL, W.C.U.N.C.; HAZEL FRANCES WRIGHT, University of Louisville.

SENIOR CLASS OFFICERS

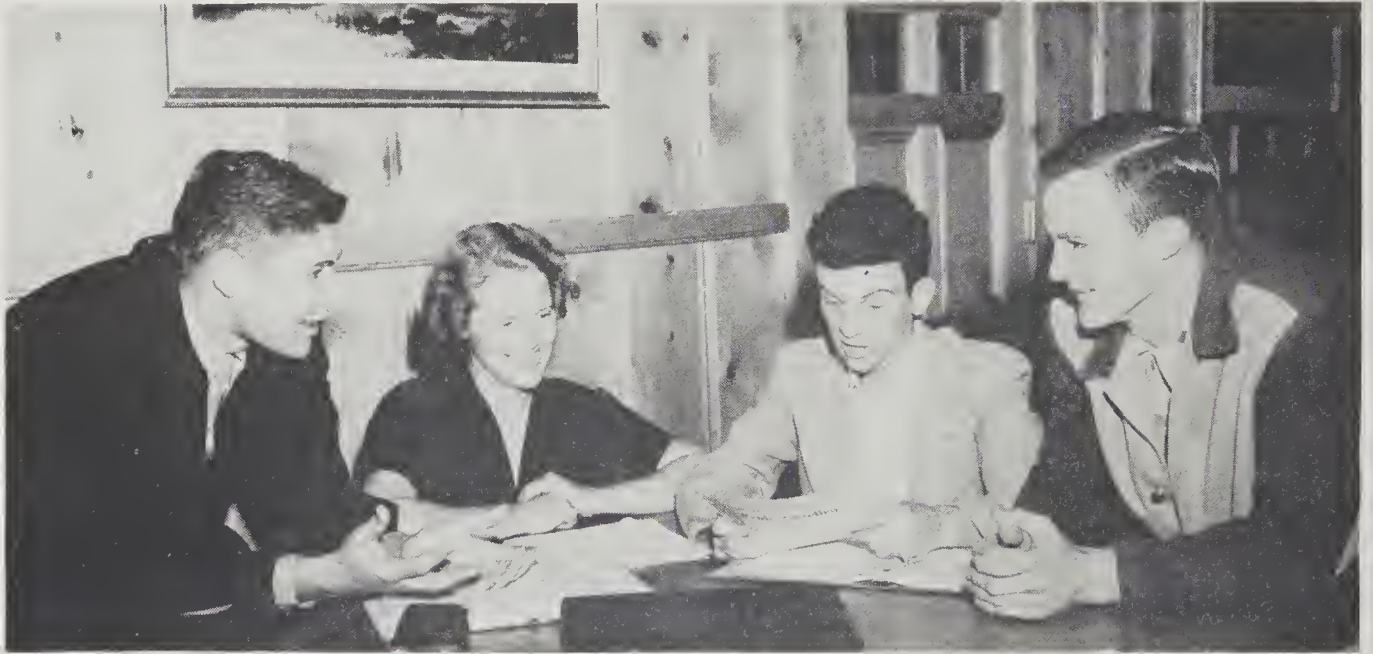

What point is Tommy arguing? Left to right: TOMMY BOYD, treasurer; BETTY FARMER, president; CHARLTON DAVIS, vice president; ALDEN McCracken, secretary.



GLORIA JEAN BROWN

CLASS MASCOTS



CHARLES BOYD

CLASSES



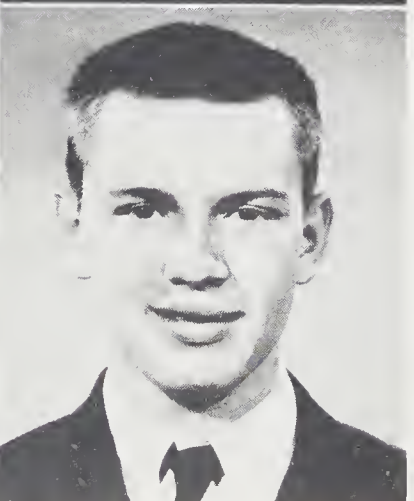
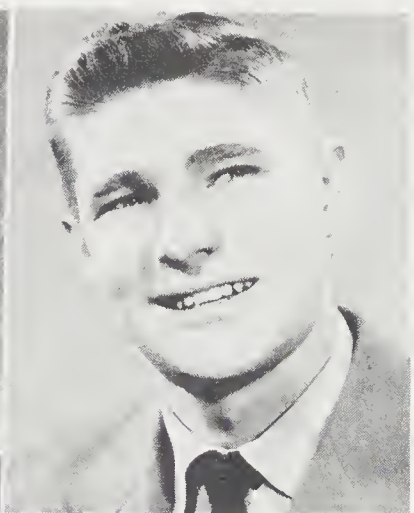
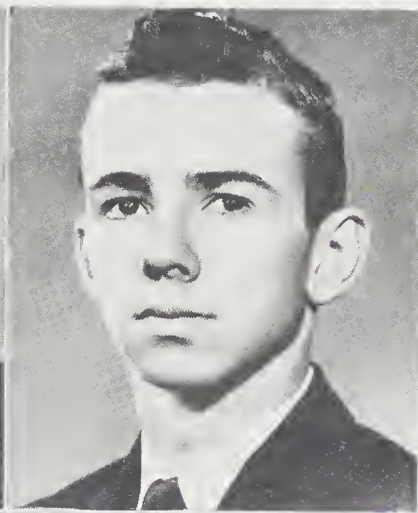
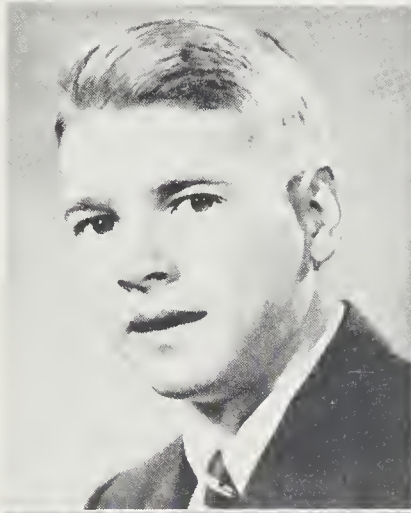

BILL ARRINGTON
"From care I am free."

VELDA ARRINGTON
A girl that a person likes to claim as a friend, and she is claimed by many.

ANNE BISCHOFF
attractive, accommodating, and agreeable

ALLEN BOONE
"A kind and gentle heart he has."

JEROME BOYD
"Prone to mischief, able to perform."

NANCY BOYD
"A penny for your thoughts."

TOMMY BOYD
T. Grady--
"Not afraid of work but not in sympathy with it."

RUTH BRADLEY
"The jolliest and happiest sort of a girl."

HAROLD BRYSON
"He became the friend of all who knew him."

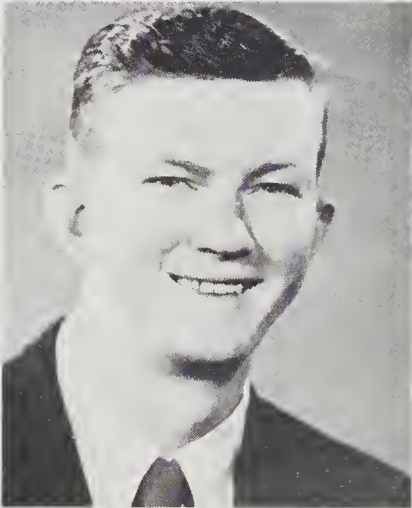
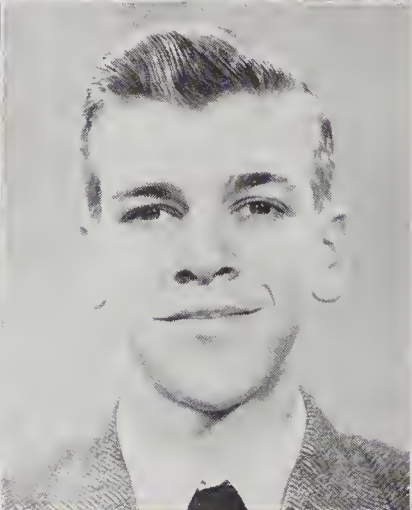
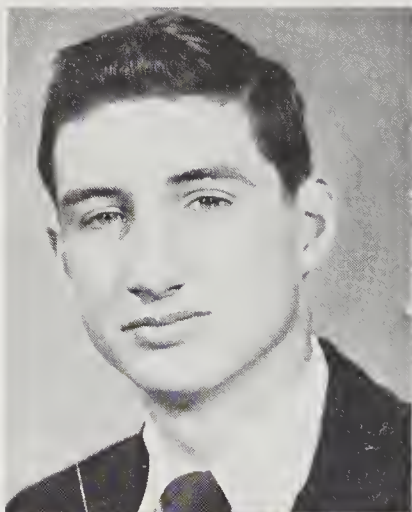

BILLY BURGESS
 "He reads much; he is a great observer."

ROSALEE BURGESS
 "Devout yet cheerful-active yet resigned."

J. D. CABLE
Stack
 "With his head in the clouds."

DOT CALDWELL
 quiet, amiable, capable

ROSEMARY CALDWELL
 "Bitterness can have no place in me."

RUBY CALDWELL
 "Ne'er to be forgot."

BLAYNE CARSWELL
 "Light of hair but not of head."

WAYNE CARSWELL
 "Principle is ever my motto."

JOYCE CARTER
 "I have no care, I never had, my chiefest joy is being glad."

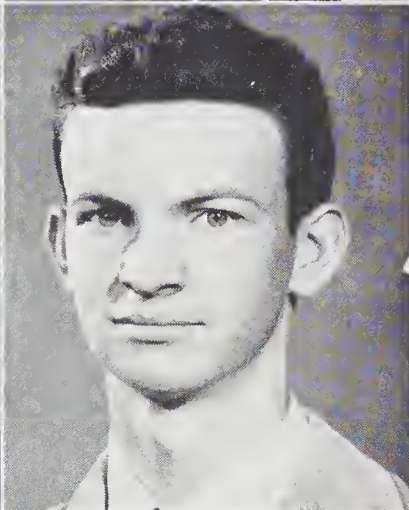
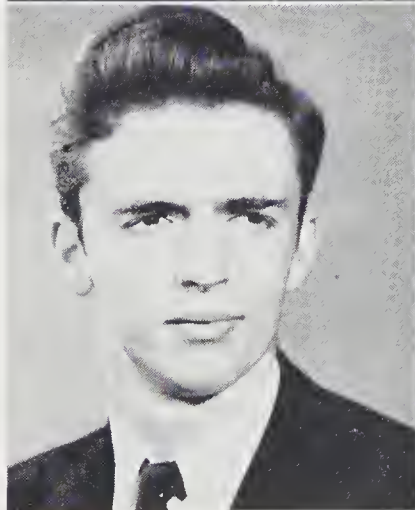
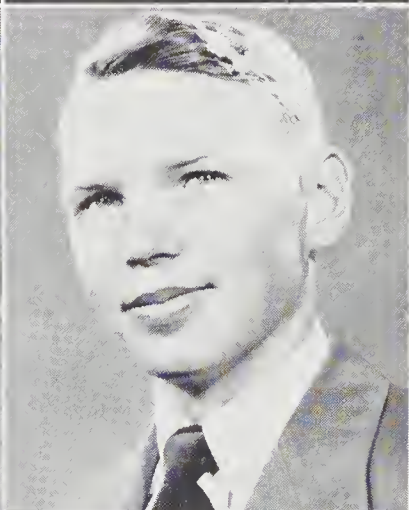

MOURIENE CARVER
"She looks like a queen."

BARBARA CHASE
She's always in for something.
Always ready to do her part.

JIM COGDILL
"Why is dey all so crazy to be
something dey ain't."

MARJORIE COGDILL
Athletics are her specialty, but
she does everything well.

BRAXTON CROCKER
Brack
Sweet, friendly, and unaffected

CHARLTON DAVIS
Pee Wee
Absolutely reliable, has an even
temper and is liked by everyone.

LOIS DAVIS
Modest and simple and sweet

FREDDIE DICUS
"I say not much, but I think
more."

MARIETTA DILLARD
"How far that little candle
throws its beams."

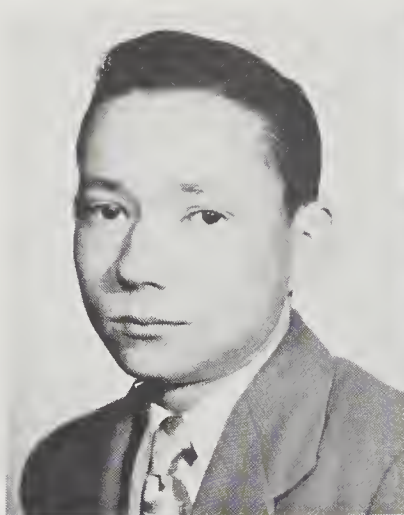
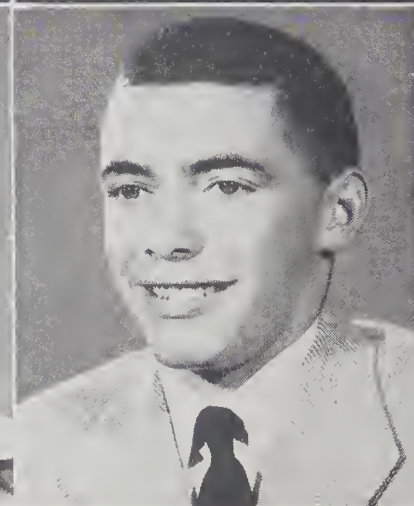
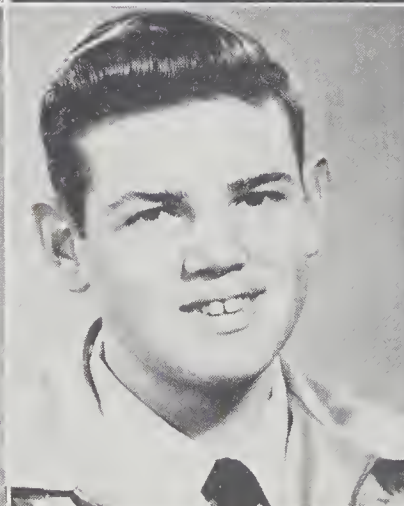

Photo
not
available



PETE DOCK
"Nothing to do but work, --
nothing to eat but food."

ARLEN DUCKETT
"Conspicuous by his absence."

JERRY EVANS
"All I ask is a merry yarn."

BETTY FARMER
"A glad heart makes a cheerful
face."

HAZEL FARMER
Bean
"Laugh and the world laughs
with you."

JIMMY FARMER
"We know but little of thee,
and that is good."

JOYCE FRADY
"Not too serious, not too gay."

DOROTHY FRANCIS
D. V.
"Silence is sweeter than speech."

WADE FRANCIS
"Life to me is a comedy."

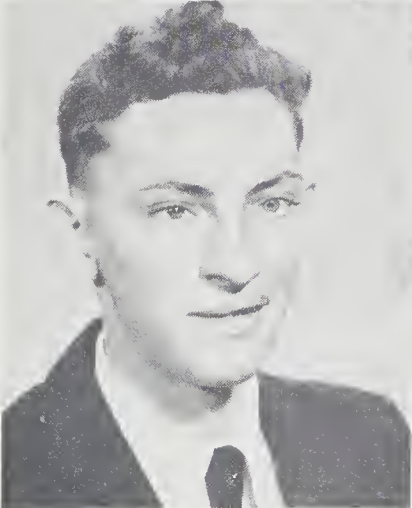
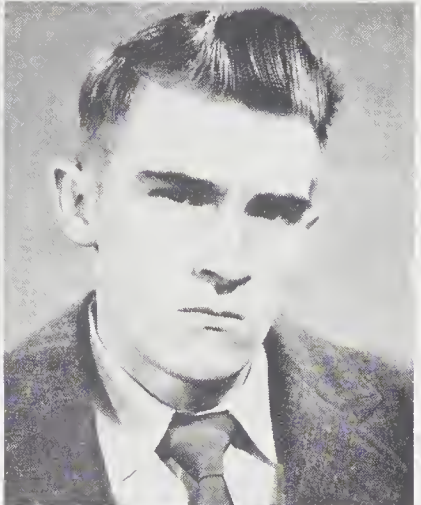
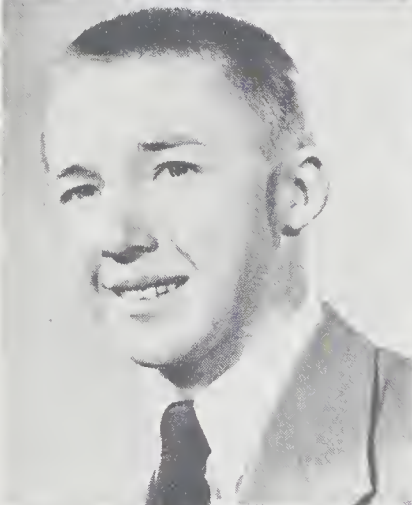
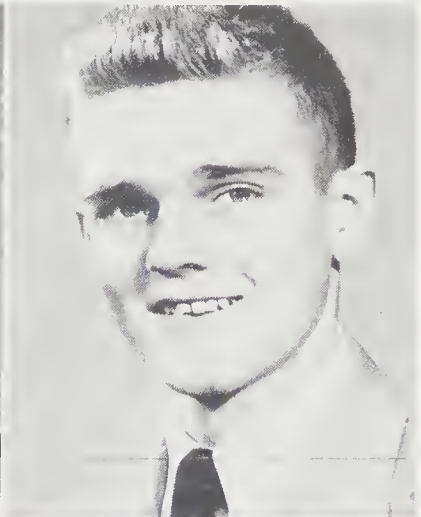

BETTY FRANKLIN

Red

"Let me remember only the lovely things."

JAMES FUGATE

Perk

"I seek a four-leaf clover."

GERALD GADDIS

"His conversation was brief and his desire was to be silent."

JOSEPHINE GADDY

Jo

"A daughter of the gods divinely tall."

BILL GILLILAND

"Ah, why should life all labor be."

CLAUDE GREEN

"Patience is a necessary ingredient of genius."

JOHNNY GREEN

"Laugh a bit and sing a song."

BUDDY HALL

"A most agreeable companion."

MARY CHASE HALL

"I sometimes seek diversion."

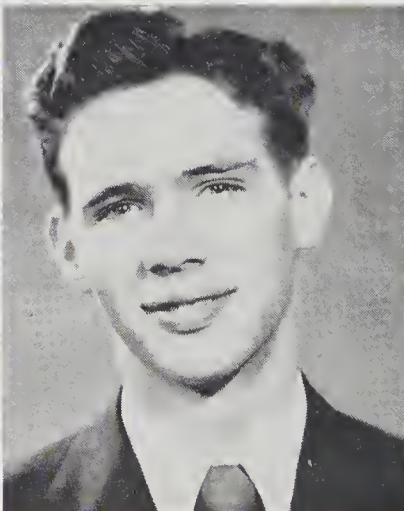
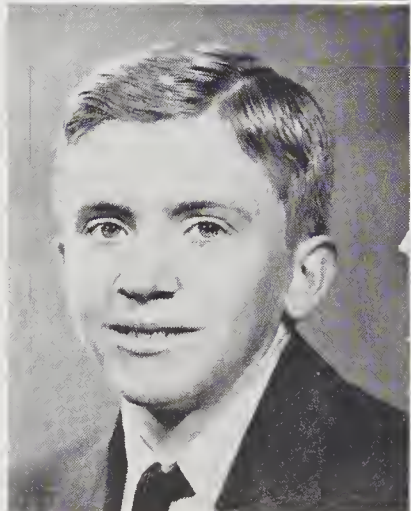
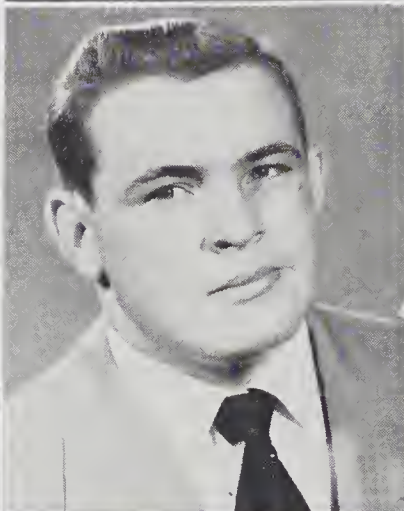
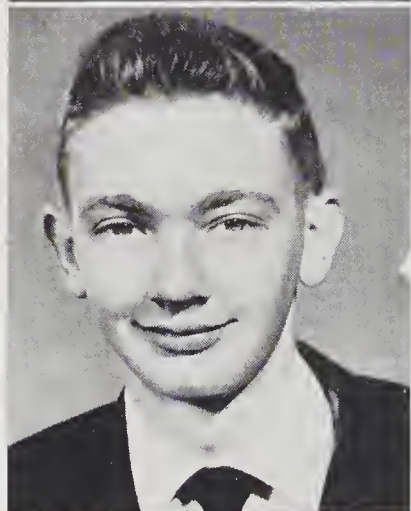
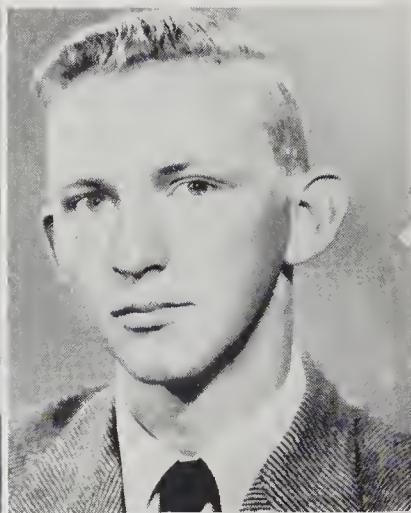

PATRICIA HARRIS
Pat
"Daring to be individualistic."

RICHARD HELMICK
Dick
"Shy, mischievous and likeable."

MEREDITH HENSON
Red
"He preferred to be good, rather than to seem so."

EVA HIGHTOWER
"Glad things overtake her."

JOE HIPPS
Dude
"Getting a laugh from life."

MARK HOGLEN
"Were there no women, men would live like gods."

DAVID HOWELL
"He always acts as a gentleman should."

JOE HOWELL
"A comrade full of glee."

ELIZABETH JENKINS
"Fair as the day."

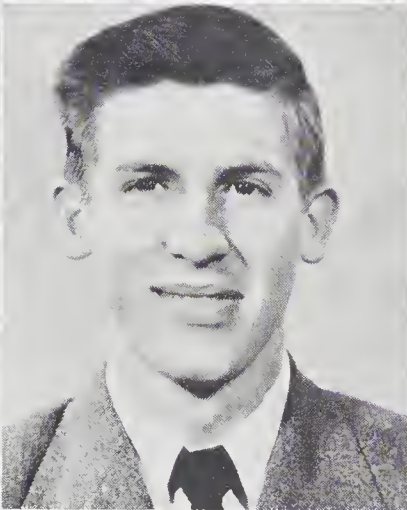
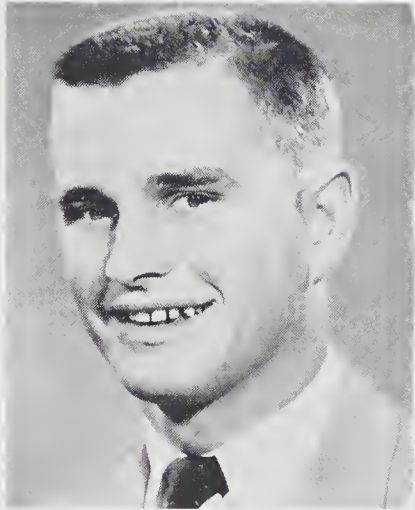
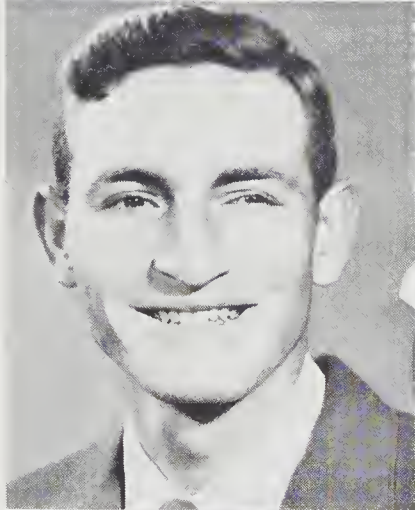

OLLIE MAE JENKINS
 "Life's a pleasant institution; Let us take it as comes."

RALPH JENKINS
 nonchalant, reserved, and athletic.

JIMMIE KUYKENDALL
Krut
 "I have not permitted myself to conclude that I am the best of men."

LOUISE LEACH
 "A witty woman is a treasure."

NANCY LEATHERWOOD
 "Glad to be of use."

ROBERT LUTHER
 "Everything comes to those who wait, so why hurry?"

JOSEPHINE McCLURE
 "The magic of a face."

ALDEN McCracken
Squash
 "Deeds not words."

PATRICIA McELROY
Pat
 Fun-loving, independent and talkative.



Photo
not
available

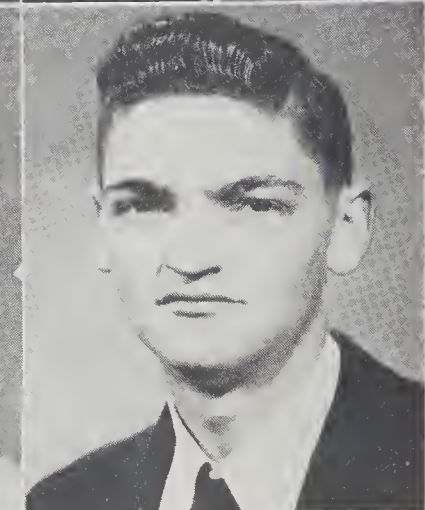
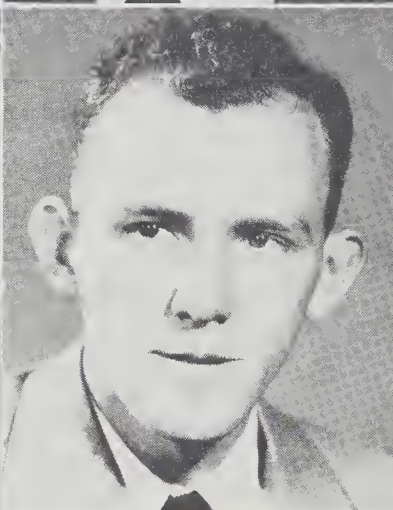
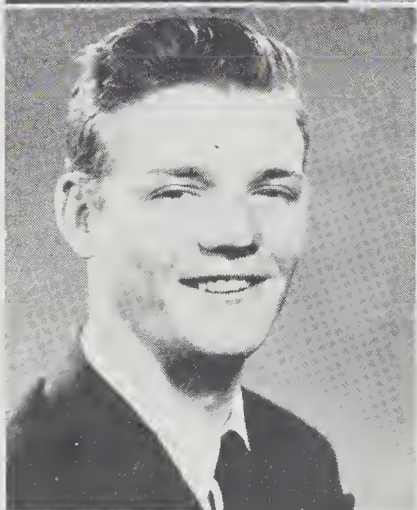
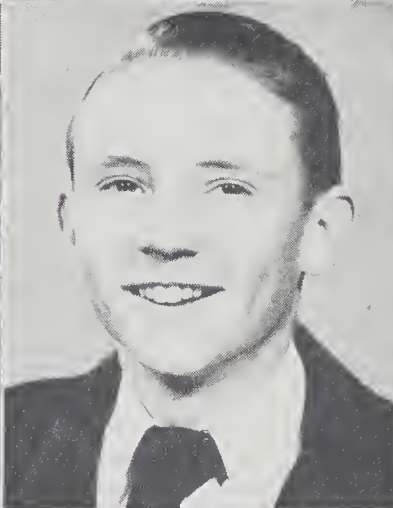

LUCILLE McGAHA
"A cheery smile, a pleasant way."

HELEN McLEAN
"Little girls are best of all."

RAY McLEAN
"A good disposition is more valuable than gold."

GEORGE MANEY
"Tis neither here nor there."

ROBERT MASSIE
"Clever men are good."

RAY MATHIS
"Quiet, but nevertheless practical."

DON MATNEY
"He only is a well-made man, who has a good determination."

LILLIAN MEDFORD
"She is best loved by those who know her best."

BILL MEHAFFEY
"Worry kills men, why die?"

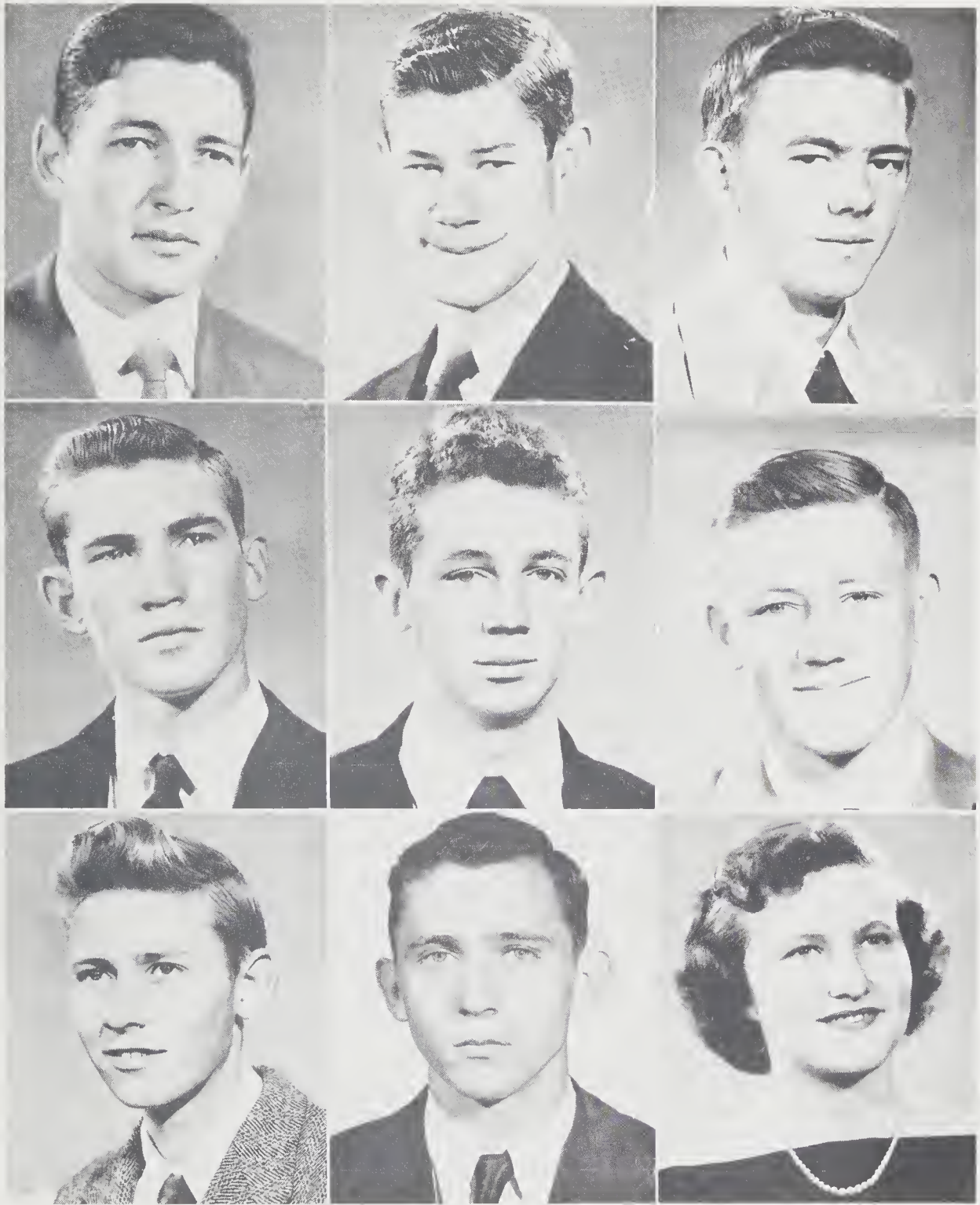

HAROLD METCALFE
Old W. T. H. S. will have a hard time to get along without "Hardy".

EARL MILLS
Doc
Happy-go-lucky and likeable

COLEMAN MOODY
"Good sense and good nature are never separated."

EUGENE MOODY
"Day by day, in every way, I do my very best."

PERRY MORROW
Bony
"Ah doesn't botha work, an' work doesn't botha me."

JAMES MOSS
Splendid vim and spirit and shows it on the Football Field.

KENNETH MUSE
"A bit of humor, a bit of sense."

HENRY NICHOLS
Henry is the jolliest of boys, and leave it to him to make the noise.

BETTY NOLAND
A typical American girl, and the best type of W. T. H. S. student.

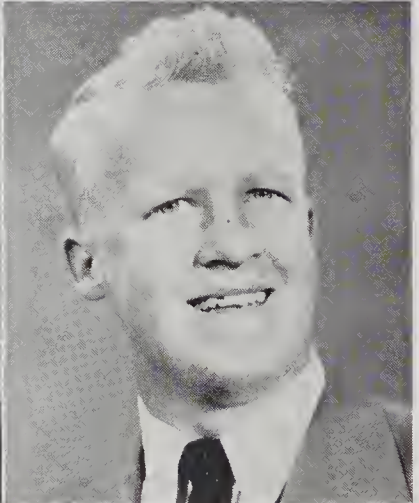
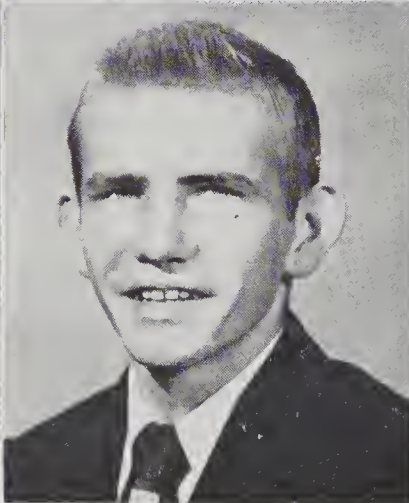
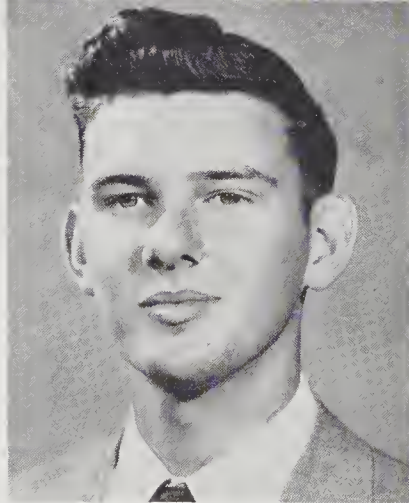
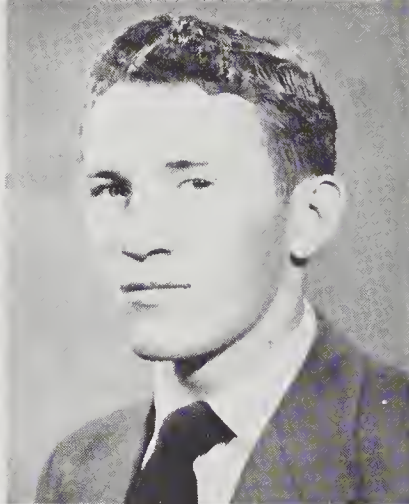
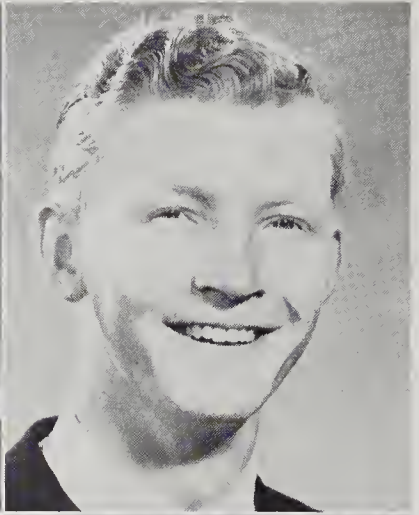

MARTHA MAE NOLAND
Marry
"Hail to thee, blithe spirit."

TED NOLAND
"May one like him be ever
numbered among our friends."

DUANE OLIVER
"Every artist was first an
amateur."

SUE OLIVER
So patient, kind and true.

CAROLYN PALMER
"Her charm strikes the sight."

LINTON PALMER
L. P.
"The world is his and waits for
him."

DONALD PLEMMONS
"The greatest of men may ask a
foolish question, now and then."

MARY E. PLEMMONS
"Ever gentle and so gracious."

BOYCE POWERS
Rock
"Fool me no fools."

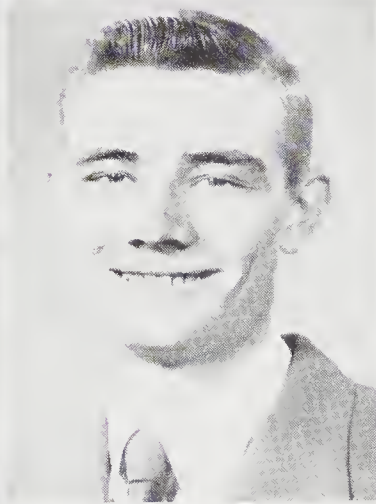
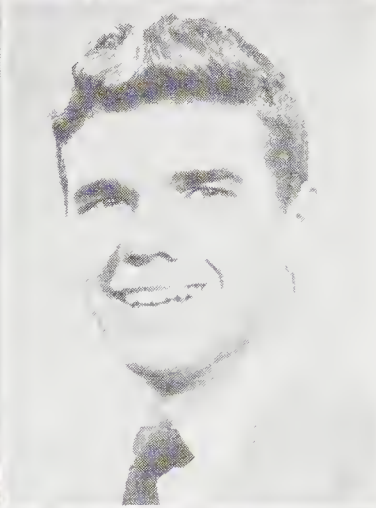
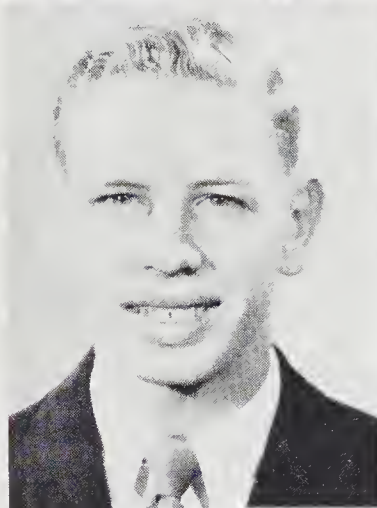

THELMA QUEEN
Likeable, reserved, and sincere.

EDWIN RATCLIFFE
"Not that I like study less, but
that I love fun more."

JOAN RATCLIFFE
"By diligence she wins her way."

MARY FRANCES RAY
"Feet that run on willing errands."

ANN RECTOR
"We can live only once, so come
on, let's go."

MARGARET REESE
"Let me not forget the uses of
the stars."

LAVADA RIGGINS
"I am content with what I have."

BOBBY ROBINSON
Rab-Rab
"Youth has sense and spirits."

MOSES ROBINSON
"The most agreeable companion,
the truest friend."

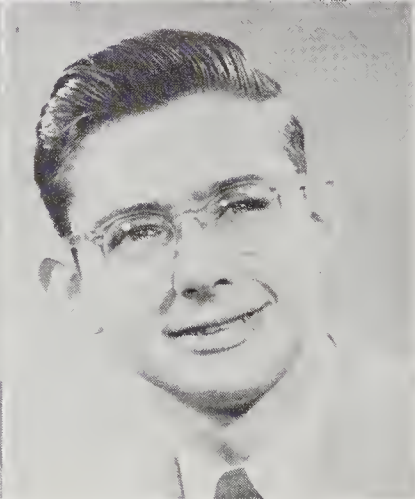
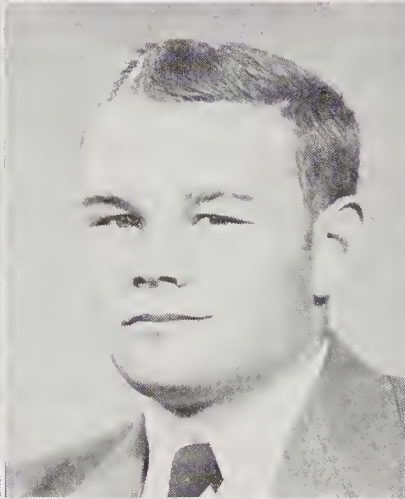
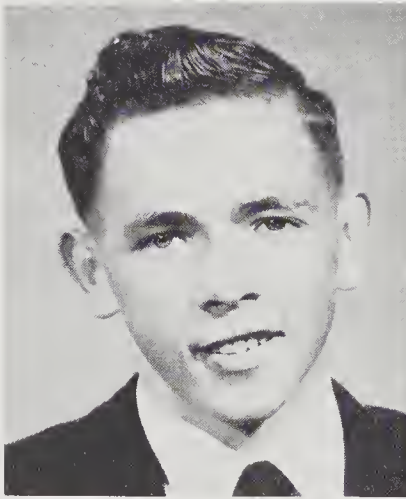
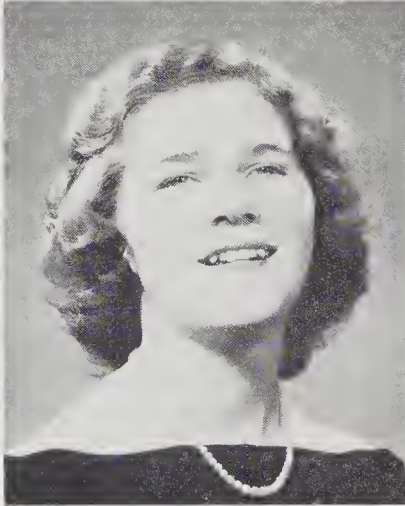
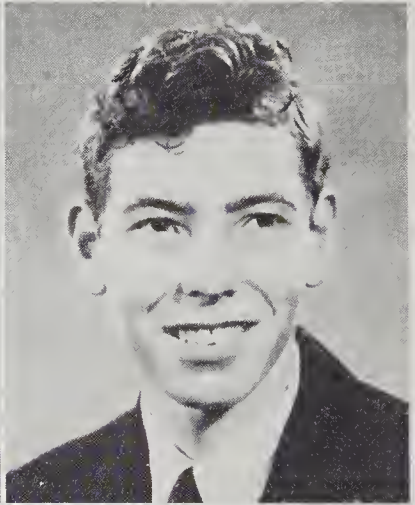
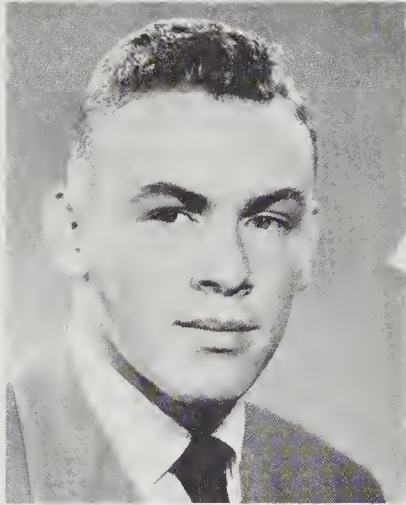

MARK ROGERS

"His frown breaks many fluttering hearts. He is capable of great deeds."

MARY JANE ROGERS

"She is pretty to walk with, and witty to talk with."

ERNEST ROSE

"He is himself of best things a collection."

BROWN ROSS

"Blessed with plain reason and sober sense."

BETTY SETZER

"A smile for all, a greeting glad."

BOB SETZER

Ape
"Brawn vs. brain."

ELMER SISK

"Reserved, sincere and conscientious."

KENNETH SMATHERS

Red
"An amiable, jolly way he has."

JAY DEE STANLEY

"His wagon hitched to a star."

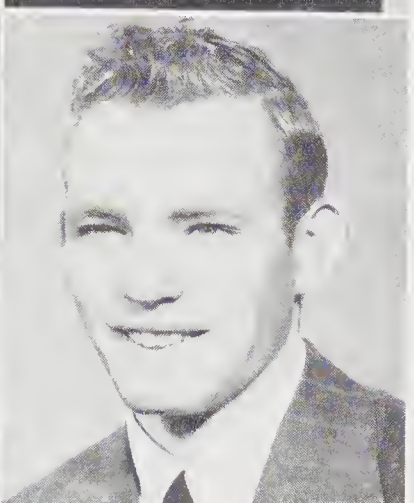
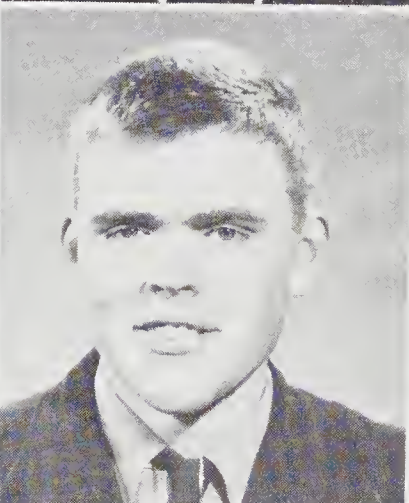
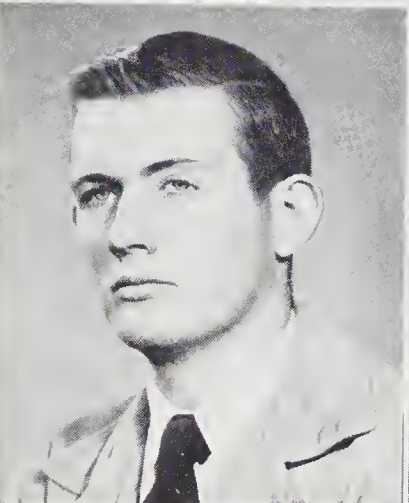
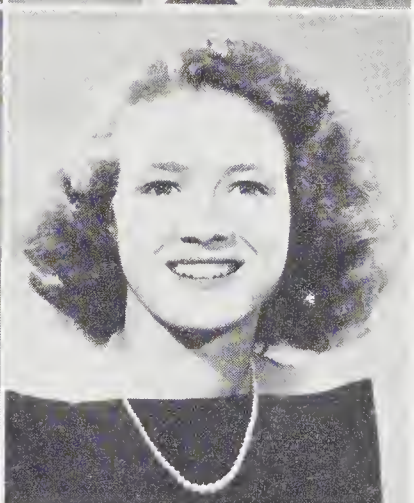
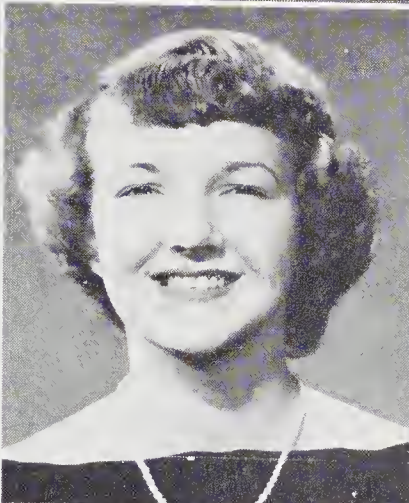
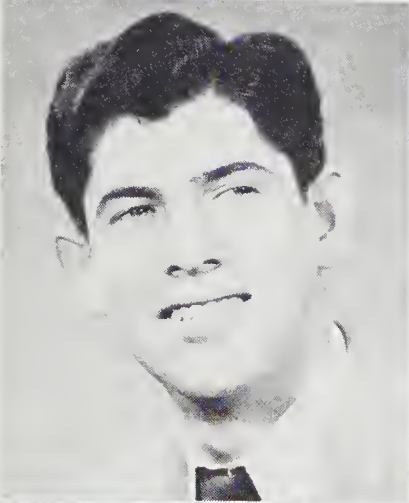
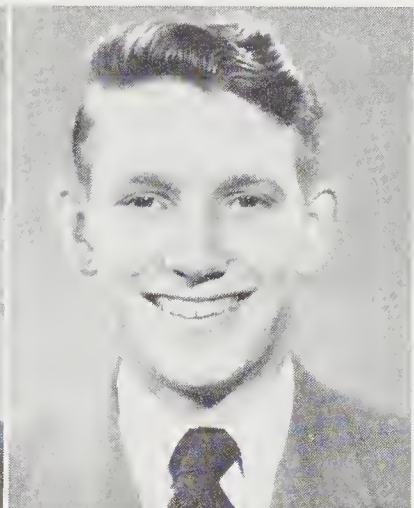
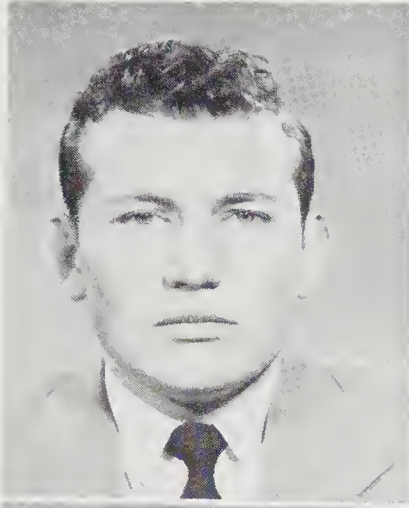

KENNETH STILES
Dopey
"A life of laughs for him."

BILL SUTTON
"Tall, dark and oh, so handsome."

PHIL SUTTON
"I love fools' experiments. I am always making them."

JIMMIE SWIFT
"Great thoughts like great deeds, need no trumpet."

VIOLA MAE TAYLOR
Sweet 'tator
"Versatile, artistic and cute."

EUGENE UNDERWOOD
"A man with a smile is one worth while."

STANLEY UNDERWOOD
"Such a whirlpool in his herd of fun and mischief."

MARGARET VICKERY
"Those blue violets, her eyes."

WAYNE WILLETT
"He is the very pine-apple of politeness."

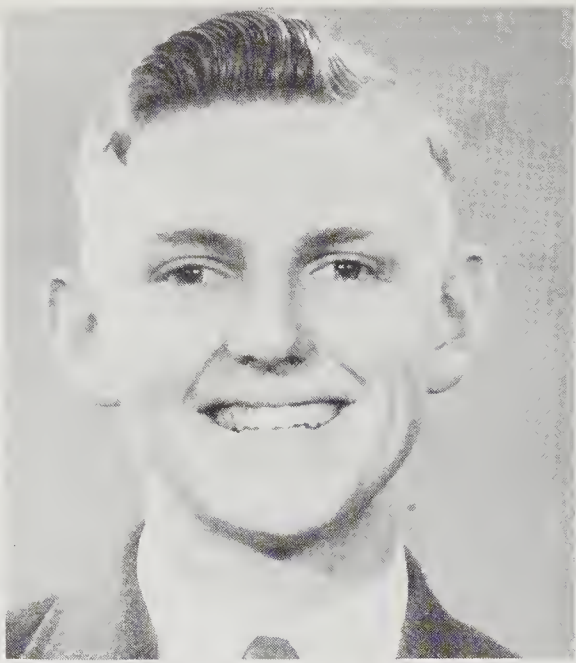

MALCOLM WILLIAMSON
"Knowledge is power."



JUANITA WRIGHT
"All I ask, the heavens above and
the road below."

Senior Football Players



Left to right kneeling: Ted Noland, back; Boyce "Rock" Powers, guard; James "Krut" Kuykendall, back; James "J.L." Moss, back; Wade Francis, end; James "Perk" Fugate, back; Joe "Dude" Hipps, guard; Alden "Squash" McCracken, guard. *Standing:* Joe Howell, tackle; Kenneth "Dopey" Stiles, tackle; Harold "Hardy" Metcalfe, end; Bill "Willie" Sutton, end; Jerry Evans, center; Tommy "T. Grady" Boyd, center; Henry "Hamburger" Nichols, tackle; Bobby "Ape" Setzer, tackle.

Senior Six



Margaret Reese
Valedictorian



Betty Franklin
Salutatorian

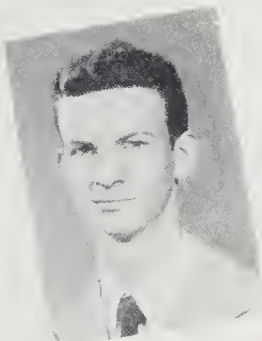

Charlton Davis
Student's Choice



Betty Farmer
Student's Choice



Linton Palmer
Teacher's Choice

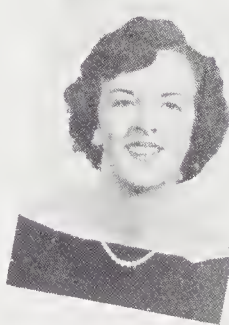

Marjorie Cogdill
Teacher's Choice

Instead of choosing just Valedictorian and Salutatorian the Senior Class of '51 voted to have six honor students — two chosen by the faculty, two by the students and two by their grades. We believe this will give a better representation of the whole class at graduation.



Dear Seniors:

The very best wishes of the entire faculty go with you as you leave high school and accept larger responsibilities. Your world is in a muddled state in every phase of human relationship. Many young people may fail to plan and refuse to strive because of the uncertainty of the future. We trust that you will not be overwhelmed but rather challenged by the complexities of life today. Planning ahead, striving toward a definite goal, exerting the necessary willpower to marshall all our talents are forces which will not be overcome even in this atomic age.

M. H. Bowles

M. H. BOWLES

SUPERLATIVES

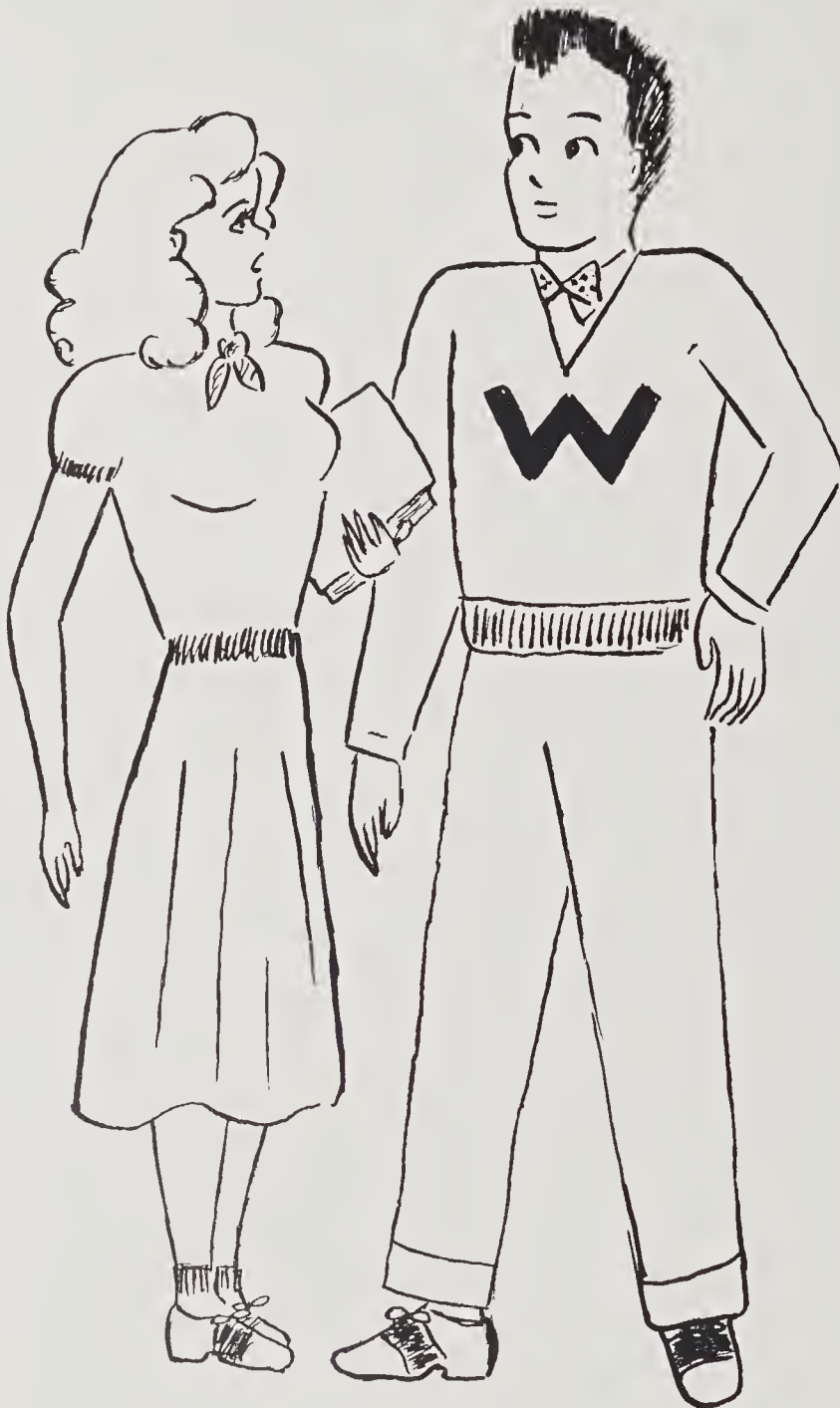



PRETTIEST and BEST
LOOKING
Mary Jane and
Mark Twain Rogers



BEST DANCERS
Margaret Reese and
Tommy Boyd



BEST ALL AROUND
Betty Noland and
Linton Palmer

MOST ORIGINAL
Nancy Leatherwood and
Donald Plemmons

MOST POPULAR
Joyce Carter and
Jimmy Swift





MOST TALENTED
Duane Oliver and Betty Franklin.



MOST STUDIOUS
Dot Caldwell and Charlton Davis.

MOST SCHOOL SPIRIT
Anne Bischoff and Bob Setzer.



BEST PERSONALITY
Betty Farmer and Allen Boone.



MOST LIKELY TO SUCCEED
Joan Ratcliffe and Malcolm Williamson



MOST SINCERE
Billy Burgess and Helen McLean.



MOST ATHLETIC
Bill Sutton and Marjorie Cogdill.



SWEETEST
James Fugate and Viola Mae Taylor.

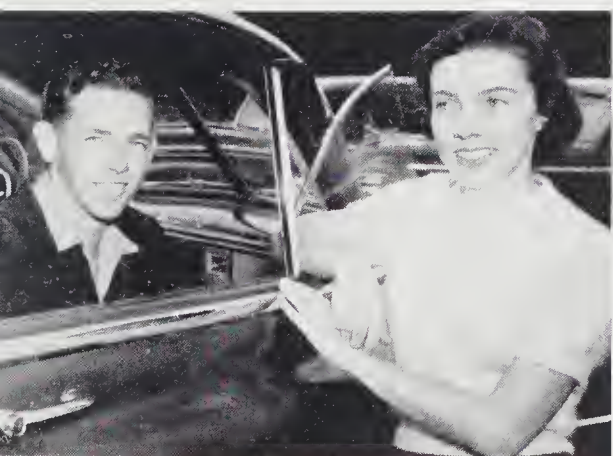

CUTEST
Ernest Rose and Ann Recter.

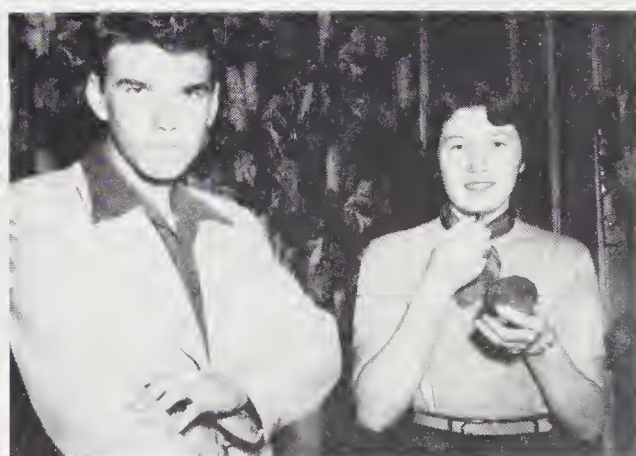

NEATEST
Bobby Robinson and Lillian Medford.



Last Will and Testament

We, the seniors of 1951, realizing that the members of our class are so unusual that their records can never be equaled, do leave a few treasured odds and ends to the students of the Waynesville Township High School. Many of our prized possessions are a little worn, but since we are leaving, we feel free to bequeath anything.

Item I. To the esteemed and worthy faculty we leave our admiration and gratitude for being our guiding beacons through work and play, for offering us mirth through our laughter, and for giving consolation through our tears. Your inspiration has helped the weak to grow stronger and the strong to grow greater.

Item II. To the jolly juniors we leave the privileges which belong only to the seniors. We sincerely hope that you won't take advantage of them.

Item III. To the happy-go-lucky sophomores we leave you two more great years at W. T. H. S.

Item IV. To the freshmen we leave a clean slate. Be careful what you carve upon it, have fun, and make every minute count.

Item V. To the underclassmen we leave the joy and work that high school brings. You are lucky; because it is before you.

Item VI. To Mr. Haney we leave you more customers than you had when we began.

We, Carolyn Palmer, Sue Oliver, and Lavada Riggins, leave our quiet, reserved attitude and efficiency to some rowdy underclassmen.

I, Joyce Carter, leave my off-key ability on the flute to Aileen Williams; even though she doesn't need it.

We, Helen McLean and Wayne Willett, leave our romance to "Rose Bud" and "Dynamite."

I, Don Matney, leave my "Hillbilly Don" act to anybody who can be corny enough to get away with it.

We, Bob Setzer, Alden McCracken, Joe Hipps, and "Hardy" Metcalf, leave our microphones, guitars, and a chorus of "Movin' On" to some quartet that wants a WCKY program during fourth period.

I, Betty Setzer, leave my love for square dancing to Peggy Moody.

We, Jim Cogdill and Buddy Hall, leave our talent

for having the "ramblin' blues" every day sixth period to some lucky boys who take bookkeeping.

I, J. D. Stanley, leave my mathematical wizardries to Jeff Reece. Concentration above all!

I, Malcolm Williamson, leave my number 12½'s to my younger brother, Stanley.

We, Bill Burgess and Eugene Underwood, leave our sincere ways to George Dewey Stovall and Aaron Gibson.

I, Anne Bischoff, leave my love for the half-back position on the football team to my sister, Nancy.

We, Harold Bryson and Richard Helmick, leave our "my pal" friendship to Teddy Owen and Hugh Frazier.

I, Mary Francis Ray, leave 16,498,657 lines of memorized poetry to any ambitious student.

We, Dorothy Francis and Velda Arrington, leave our attractive shyness to those two girls behind the door.

I, Bill Arrington, leave my slick ways to Charles Leatherwood.

We, Phil Sutton and Pat McElroy, leave our ability to skip a grade to any other fortunate person.

I, Claude Green, leave my neat way of leaving at the end of fifth period to Kenneth Keenum.

I, Mark Hoglen, leave my powerful baritone voice to Buddy Gibson.

We, the members of the 1951 annual staff, leave our ability to meet a couple of classes during the year to the 1952 staff.

We, Bill Gilliland and Kenneth Smathers, leave our "rowdy" ways to Jimmy Duckett and Harry Kerly.

I, Betty Franklin, leave my gorgeous red hair to Ruth Nichols.

I, Ralph Jenkins, leave Lawrence to carry the Jenkins name in W. T. H. S. basketball.

I, Nancy Leatherwood, leave my wisecracking to Helen Garrett. Think up some new ones, Helen.

I, Pete Dock, the class grumbler, leave that ability to Billy Whitner.

I, Lillian Medford, leave my neatness and snazzy clothes to Mary Crouser.

I, Jerome Boyd, leave my arguing ways to Ray Buchanan.

I, Louise Leach, leave my Scarlett O'Hara trait of waiting until tomorrow to worry about things to Billie Kitchen.

I Perry Morrow, leave my equestrian talents to some other "Straight Arrow".

I, Joyce Erady, leave my engagement to a swell guy to some up-coming senior - - not mentioning any name.

I, Stanley Underwood, leave what I should have learned.

I, Pat Harris, leave my attractive accent to Sylvia Camlin, with suggestion for a few changes.

I, James Moss, leave my ability to sling the pigskin to J. C. Deweese.

We, Dot Caldwell and Rosa Lee Burgess, leave our cooperative ways and ability to study hard to any worthy junior girls.

I, Ernest Rose, leave my cute smile to Doyle Muse.

I, Betty Farmer, leave my presidency of the senior class to any other girl with the ability to fill the office.

We, Blayne and Wayne Carswell, leave our cute twin ways to any other senior twins in years to come.

We, Marjorie Cogdill and Hazel Farmer, leave our basketball ability to Nancy Leopard and Mary Sue Sparks.

I, George Maney, leave my "love" to be out of school to anybody who can get out.

We, Betty Noland and Marietta Dilliard, leave our winning ways and outstanding personalities to Bennie Lou Medford and Carolyn Sayer.

I, Robert Massie, leave my yearning for and fear of Linda Sloan to Stanford Massie, my beloved cousin.

I, Mary Jane Rogers, leave those wonderful solos to Sara Jane Garrison.

I, James "Perk" Fugate, leave my way with women to "Scratch" Inman.

I, Thelma Queen, leave my pretty brown eyes to Nancy Francis.

I, Wade Francis, leave the shade of the oak tree to David Noland.

We, Lucille McGaha, and Margaret Vickery, leave our ability to look cute in a basketball suit to Sara Davis and Collie Jean Reese.

I, Merideth Henson, leave my red hair to "Bony" Davis.

I, Joan Ratcliffe, leave my neat hair-dos to Sally Stovall.

I, Eugene Moody, leave my "hot" baritone to some deserving band student.

I, Barbara Chase, leave my secret romances to Claudine Ferguson.

I, Edwin Ratcliff, leave the wings on my truck to somebody who knows a patrolman.

I, Linton Palmer, leave my position as president of the Student Council to Danny McClure.

I, Fred Dicus, just want to leave.

I, Robert Luther, leave my 4-day weekends to J. R. Medford. It starts on Thursday at two.

I, Jerry Evans, leave my ability of the "know-how" to keep several woman dangling on a string to Gerald Ross.

I, J. D. "Stack" Cable, leave my '67" to Dibe Earley. You need it, Dibe.

I, Charlton Davis, leave my studious ways to Terry Swanger.

I, Allen Boone, leave my ability to fly-low to Dale Medford.

We, Brown Ross and Elmer Sisk, leave our quiet

classroom ways to the teachers.

We, Ollie Jenkins and Lois Davis, leave lots of luck to our friend in the underclasses.

I, Bobby Robinson, leave a big "rah-rah" at every game to Charles Alley. A sore throat is in the deal, also.

We, "Kurt" Kuykendall, Tommy Boyd, and Boyce "Rock" Powers, leave our aches, pains, and gripes (plus the ability to always pester somebody) to Carroll Swanger, Bobby Kuykendall, and Reeves Carver.

I, Jimmie Swift, leave Ninky Prevost: and how I hate to!

We, Ann Rector and Margaret Reese, leave a tiny part of our great love for Myrtle Beach to anybody who can manage a trip there in June.

We, Kenneth Styles and Eugene Moody, leave our most unpleasant nick-names to Malcolm Clark.

I, Elizabeth Jenkins, leave my shorthand book to some stenographical-minded junior.

We, Josephine Gaddy, Mouriene Carver, and Braxton Crocker, leave our ability to make quick change in the lunch room to Nancy Kerley, Mary Davis, and Juanita Kelley.

I, Harold Metcalf, leave my share of the "Mud Hole" to Phil Lowe, but the girl doesn't go with it.

We, Mary Evelyn Plemmons and Juanita Wright, leave our pretty hair to Shirley Mae Connatser and Joan Rowe, respectively.

We, Nancy Boyd and Eva Hightower, leave our cute clothes to Patsy Ezell and Clara Sue Schuler.

I, Jimmy Farmer, leave my "wandering" ability to Robert Browning. He's already good at it.

We, Coleman Moody, David Howell, and Ray McLean, leave our talent for being seen and not heard (most of the time) to three *quiet* freshmen.

I, Duane Oliver, leave my artistic maneuvers to Julia Ann Calhoun. May she be another Rembrandt.

We, Ruth Bradley and Rosemary Caldwell, leave our back seats in typing to Barbara Teague and Sarah Brown. It's really nice back there.

I, Bill Sutton, leave my ramblin', gamblin', smokin' ways to any football star, who can get by with it.

We, Martha Mae Noland and Mary Chace Hall, leave our life-long friendship to Pat Brendle and Pat Blalock. Take good care of it girls, and no fusses about men.

We, Donald Plemmons and Billy Mehaffey, leave our dry, classroom humor to Billy Wayne McCracken and Joe Noland.

I, Ruby Caldwell, leave my office job to Sara Jane Garrison. It's really lots of fun.

I, Joe Howell, leave my love for bright lights and blonde-haired women to Jimmy Davis.

I, Mark Rogers, leave my four years of fun, frolic, and merry-making to Raymond Inman.

I, Johnny Green, leave my vacant chair in chorus to Richard Hipps.

I, Arlen Duckett, leave my curly hair to Carmen Green.

I, Henry Nichols, leave a "poke" of chewing gum for David Jaynes to give to the girls every day.

MARGARET REESE

MARY CHASE HALL

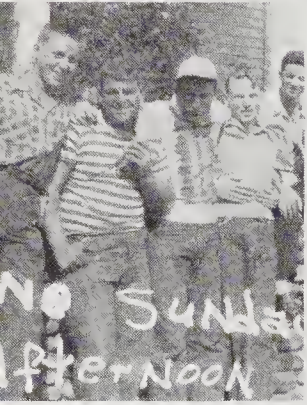
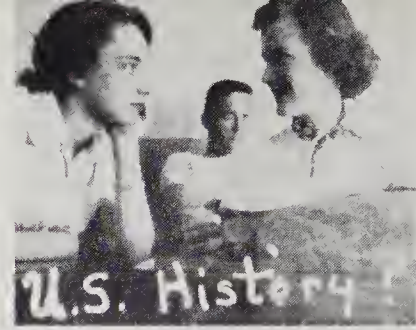

This page is sponsored by SMITH'S DRUG STORE and THE TOGGERY.





Class Prophecy

Well, the year 1961 rolled around and we still hadn't a class reunion. Since we weren't getting any younger, we decided to have it immediately. I offered as my part the dining room of my beautiful summer resort in the heart of the Smokies. Here we would gather and think of the good ole' days of '51. The day came, and soon most of our old classmates were seated and chattering like so many monkeys.

I never thought it was possible, but there were some faces for which I could not get names. Looking around, I saw Betty Setzer with the same puzzling look on her face. "Ah," I said, "Maybe if we get together we can recall all our buddies and talk over the good ole' days."

So I went over to Betty and started a conversation with her. It went something like this. "Pardon me for being so forgetful, but are those people at the next table classmates of ours?"

"Oh, don't you remember President Linton Palmer and his secretary-wife, Betty Noland? Talking with them are - - sure you remember - - Mary Jane Rogers and Nancy Leatherwood. Jane is now an opera singer. Nancy is married, with a set of twins, just like Robert.

"There are Nancy Boyd and Elizabeth Jenkins, head to head as always. The girls are very efficient secretaries for Louis Leach, who owns the Lady Louise Cosmetics. Visiting with Louise is Pat Harris. She owns a plantation in Guatamala."

"But tell me," she whispered, "who are those people just coming in?"

"Don't you remember Malcolm Williamson? Malcolm finally changed to the Democratic Party, and now is our Secretary of State. That is General Pete Dock and Mayor Jimmie Swift with him. Pete is Linton's Chief of Staff. Jimmie recently was elected mayor of Waynesville. The girls are Joyce "Snooper" Carter and Mary Chace Hall. Joyce is gossip editor of the *Los Angeles Times*. Mary Chace is engaged to a handsome producer of M-G-M, her third. Now it is your turn. Who are they?"

"They, you imbecile, are our nurses, Betty Farmer and Lucille McGaha, trying to stir up a romance for

Dot Francis and Martha Mae Noland, Dot with an intern and Martha with a millionaire she has been nursing.

(Oh no, you don't! Sit back down; we're not through yet.)

"Look! There is Edwin Ratcliffe with his squad of secret service men, J. D. Cable, Ralph Jenkins, Arlen Duckett and Meredith Henson. They are talking to Sheriff Kenneth Smathers and Tommy Boyd, our local horse doctor.

"Speaking of doctors," I said, "There is Mark Rogers, famous brain surgeon, talking to Robert Massie. Robert owns three theaters and five furniture stores, and he is still going strong.

"Man, look at those girls swoon over Harold Bryson, the 'John Barrymore' of today, and singer Johnny Green. Johnny is featured at Harold Metcalfe's Stork Club, according to Alden McCracken, manager. By the way, there is the Stork Club's bouncer, Henry Nichols. Feeling his muscles is Mary Evelyn Plemmons. Wonder who she finally married, Alden or Bill?"

"Ahh, yes," Betty said, "I remember those girls, Braxton Crocker and Mouriene Carver. Braxton is a librarian in Washington, and Mouriene is head of the Home Demonstration Clubs in Haywood County."

"Those two distinguished gentlemen with the bay windows are Joe Howel and Kenneth Styles, automobile executives. Recently they manufactured a new make of car, according to Buddy Hall and Richard Helmick, managers of their plants."

"Just coming in (grouped together as always) are Bob Setzer, now star of the Chicago Bears and Bill Sutton of the San Francisco '49ers. Both made All-American in college football. 'Krut' Kuykendall is shaping up like another Walter Johnson, but 'Perk' Fugate is giving him a close race. Joe Hipps, Coach of Duke, and James Moss of UNC are arguing over their 0-0 tie."

"No, it couldn't be," Betty said, "and yet it is Viola Mae Taylor with that dazzling smile. (That's the way she got John). Talking with her is 'Rah-Rah' Robinson and 'Rock' Powers, who is scoutmaster of

the Hazelwood scout troop No. 5."

"That boy waving at us," I told Betty, "is Bill Burgess, winner of the Pulitzer Prize for the best novel of the year. Talking with him are Duane Oliver, an artist, Donald Plemmons and Jim Cogdill, famous comedians, and Ted Noland, who is manager of Ernest Rose Enterprises."

"Juanita Wright and Lavada Riggins have arrived from China, where they have been carrying on their Missionary work for sometime. In China they met Wayne and Blayne Carswell, noted explorers for the Smithsonian Institution."

"Look!" said Betty, "there's Don Matney, owner of CBS. With him are the almost inseparable friends, Ann Rector, star of television, and Margaret Reese, who is in the movies. Talking with them is Lillian Knox Medford, neat and poised as always. She is modeling for *Mademoiselle*."

"Phil Sutton is a lawyer in town; with him are his two secretaries, Josephine Gaddy and Sue Oliver. Lending an ear to their gossip and adding a little of their own are Jerome Boyd, Allen Boone, Patricia McElroy, and Rosa Lee Burgess."

"Who's that?" I asked.

Betty's reply was, "Oh, you know her. That's Mary Frances Ray. She was so crazy about the blanket mill in Swannanoah that she finally bought it from Brown Ross."

"There are my two good friends, Jay Dee Stanley and Fred Dicus. Both of them are in the Navy. Jay Dee is rounding out his ninth year in the Navy band. Fred is teaching radio in Annapolis. Admiring Jay Dee's and Fred's uniforms is Marjorie Cogdill, who is the new basketball coach at Brevard College. Her assistant, Margaret Vickery, is talking to Josephine McClure, a fashion expert, and Jimmie Farmer, a dude rancher."

"Speaking of farmers", Betty said, "Bill Arrington is manager of the Test Farm, and his assistant is David Howell. Ruth Bradley and Rosemary Caldwell can't help saying *Please* to them. They're telephone operators, you know."

"Did you say Dunlap?" I asked Betty.

"Sure. There's Carolyn Palmer. With her is Eva Hightower, co-owner of the Barn's Grill in Tennessee. Arguing politics are Perry Morrow, horse trader, Mark Hoglen, owner of the Food Store, and Col. Robert Luther, chief test pilot of the U. S. Air Force."

"Those people hurrying through the door," said Betty, "are teachers of our beloved school, Waynesville High. Hazel Farmer, who is teaching shorthand, Lois Davis, who took Miss Wright's place, Velda Arrington, now teaching English, Ollie Mae Jenkins, who teaches algebra, Barbara Chase, who teaches music in the seventh grade, and Claude Green, who teaches math."

"The new owner of the Underwood Novelty Inc.," I said, "is Stanley Underwood. Talking with him is Thelma Queen, who soon will be taking a cruise on her new yacht, *The Ellenburg*. Helen McLean and hubby, Wayne Willet, will make the cruise also."

"Well", Betty said, "wouldn't you just know Anne Bischoff would resign as Editor of *Life* to help Moss?"

"Standing near the window are Billy Mehaffey, Earl Mills, Kenneth Muse, and Ray McLean, who are now serving in the U. S. Army. Talking with them are George Mancy and Ray Mathis, who are putting up a new service station."

"Who's that over there?" asked Betty.

"Oh, that's Jerry Evans, who is a chiropractor following in Dr. Hardys footsteps. Talking with him are Wade Francis, Eugene Underwood, and Bill Gilliland. Wade now owns the Bar PPX Ranch out West. Eugene and Bill are his head foremen."

"What do we have here?" I asked.

Betty replied, "It is Betty Franklin and Marietta Dillard, now keeping house for Luther and Amon Lee. With them is Joyce Frady, writing poetry, some probably inspired by Boyce, Jr."

"Seated with Dot Caldwell, who teaches music in Florida, are Joan Ratcliffe, interpreter of Spanish of the United Nations Council, and Ruby Caldwell, secretary to a fruit producer."

"Well, those three boys," I said, "are Coleman Moody, manager of Trailways, Eugene Moody, assistant manager, and Elmer Sisk, Trailway driver."

"Our President, Betty Farmer, looks as if she would like to get our attention so we had better end our conversation."

THE END

CHARLTON DAVIS
BETTY SETZER

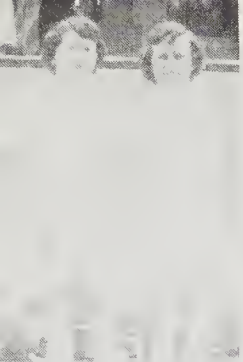

Come on!



Always Ideal!



Be True

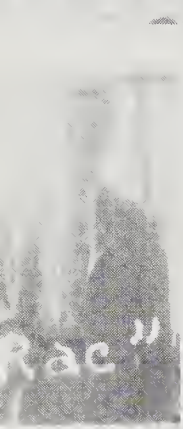

Rac



A Kind!



Rear View



Fix



hat

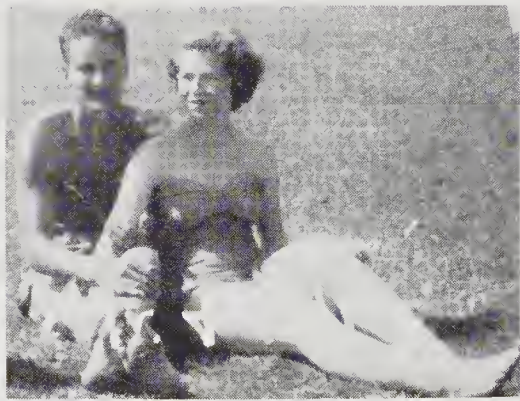

More Fun!



THE TS
PAR

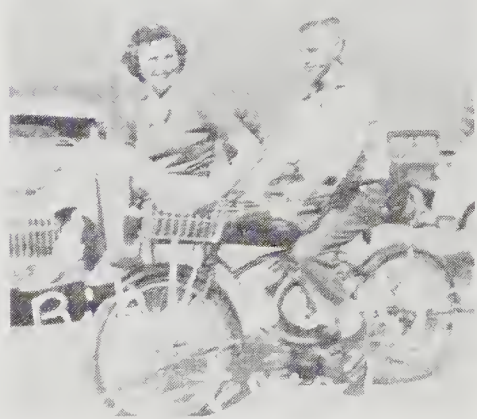

Be True



summertime

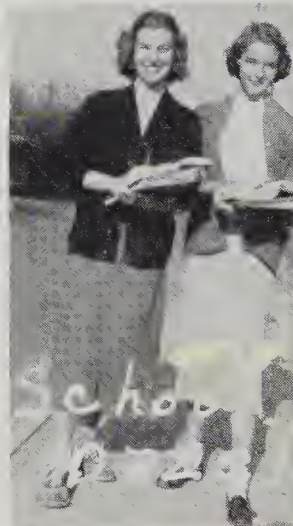

School



Great



Be True
STERING



he in
e cre



Be True

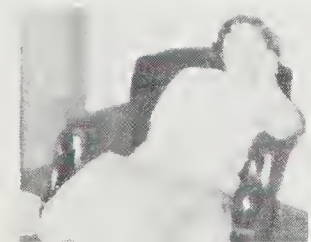
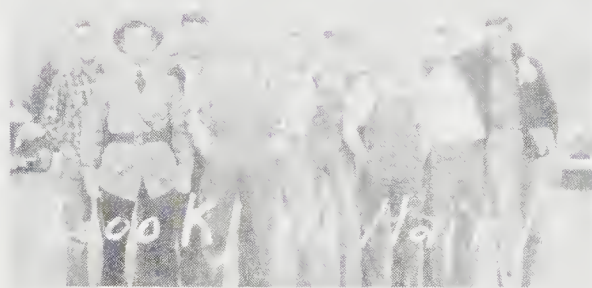
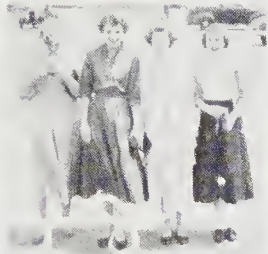
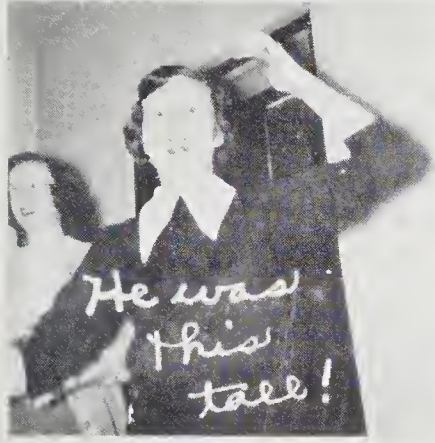
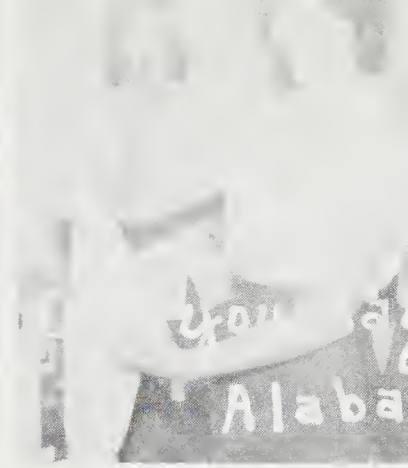

JUNIOR CLASS OFFICERS

On the right you see the officers of the Junior class in session. They are, left to right, J. C. DeWeese, President; Patsy Ezell, Treasurer; Lane Prevost, Secretary; and Frank Enloe, Vice-President. They are a part of our Student Council.



Class of 1952



E. AMMONS



F. ARRINGTON



M. F. BAKER



C. BELL



J. BRANDT



A. BROGDON

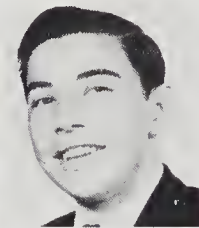

B. BUCHANAN

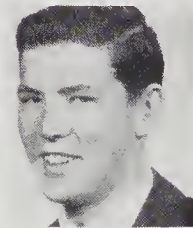

R. BUCHANAN



J. CALDWELL



W. CALDWELL



J. A. CALHOUN



A. CAMPBELL



B. J. CARVER



M. CARVER

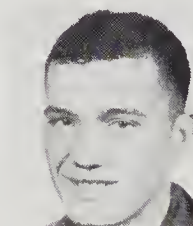

R. CARVER

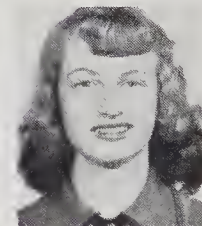

T. CARVER

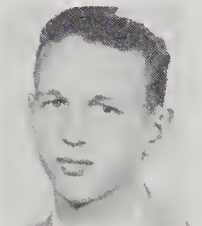

E. CRAIG



K. CREAMEN



M. CROUSER



D. COLE



J. COLVARD



S. CONNATSER



M. CUTSHAW



B. DAVIS

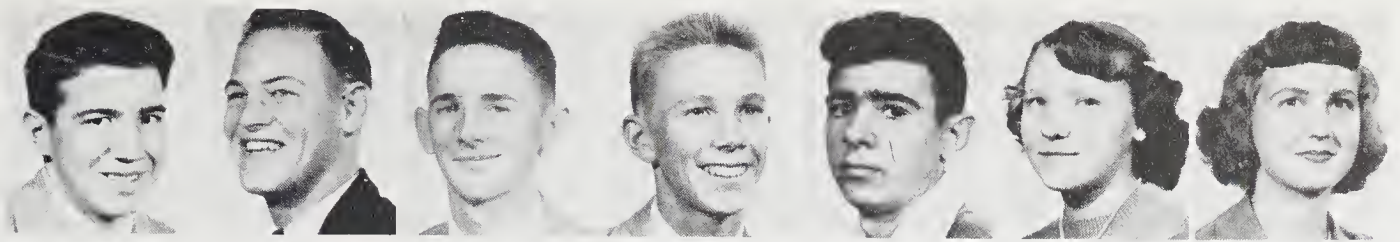

A. DAVIS J. C. DeWEESE J. DUCKETT D. EARLEY F. ENLOE H. M. EVANS P. EZELL



B. FELMET G. FERGUSON D. FOWLER S. FRADY N. FRANCIS H. GARRETT S. J. GARRISON

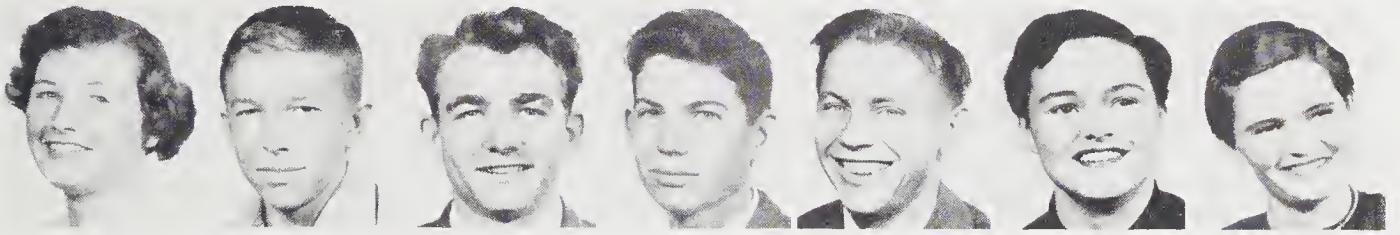

H. GIBSON E. GILLETT B. GILLILAND M. GIRARD J. GRASTY A. GREEN C. GREENE

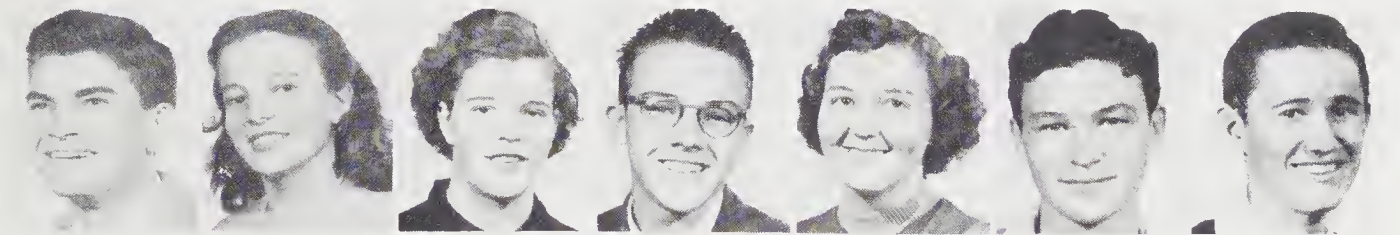

C. GREENE B. HARGROVE K. HARGROVE C. HINKLEY E. HOLLINGSWORTH T. HUDSON D. JAYNES



K. KEENUM H. KERLEY B. KINSLAND B. F. KITCHEN T. KNIGHT W. LAWRENCE N. LEOPARD

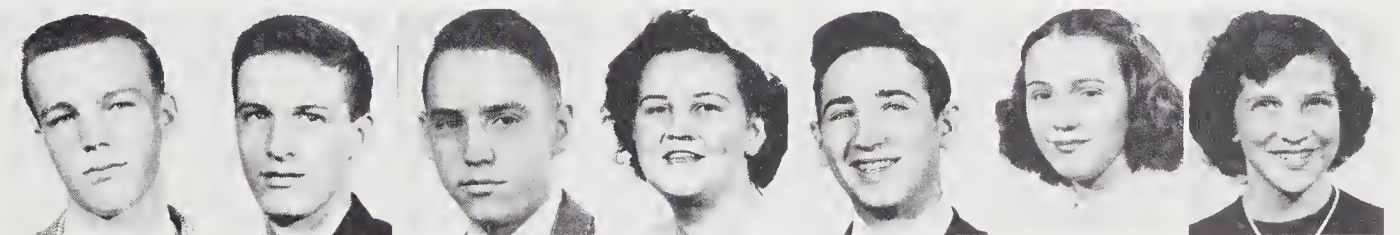

R. LOVEDAHL P. LOWE D. McCLURE F. McCLURE S. McCLURE M. McELROY G. MAULDIN

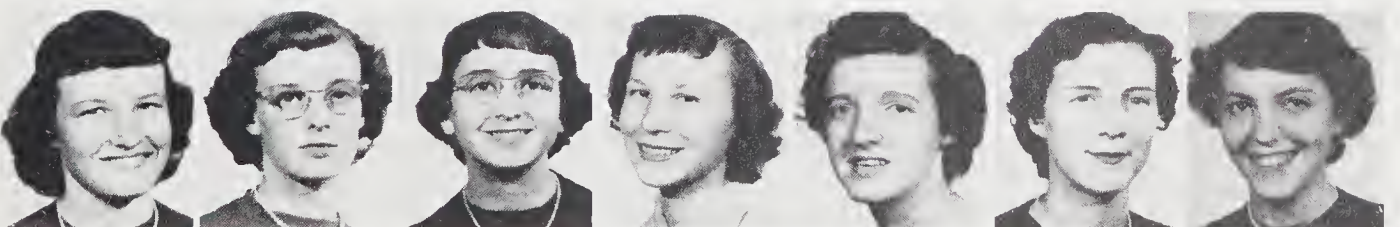

B. L. MEDFORD E. J. MEHAFFEY H. MEHAFFEY A. MESSER P. MESSER D. MILLS P. A. MOODY

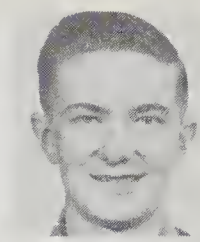
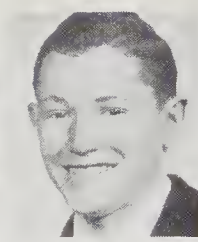
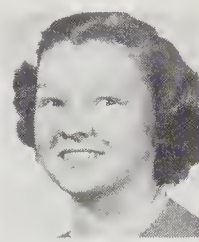
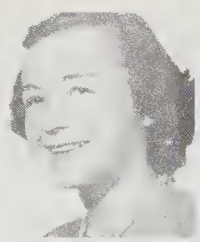

L. E. MOSS

D. MUSE

R. NICHOLS

D. NOLAND

M. NOLAND

J. OXNER

B. PALMER

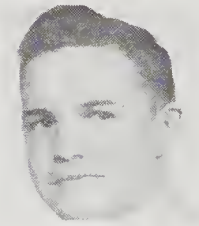
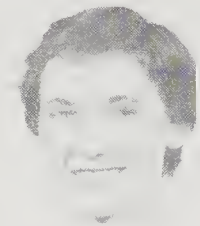

E. PALMER

J. PHELPS

W. PLEMMONS

A. PLOTT

N. PRESSLEY

L. PREVOST

G. PRUETT

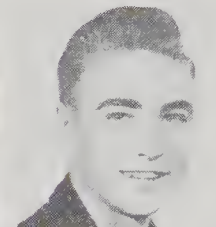
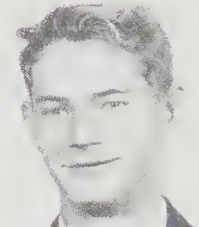

B. PUTNAM

N. PUTNAM

D. QUEEN

M. E. RAY

C. J. REESE

M. REEVES

T. RICH



B. ROBERTS

H. ROBINSON

L. ROBINSON

J. ROWE

C. SAYER

F. SHELTON

C. S. SHULER

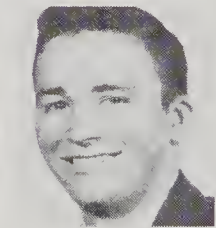
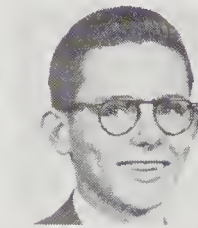

P. SMILEY

M. SPARKS

S. STEWART

G. STOVALL

G. SUTTON

M. SUTTON

C. SWANGER



F. SWANGER

R. SWANGER

E. TRANTHAM

P. TROUTMAN

A. WILLIAMS

D. WILSON

I. WILSON

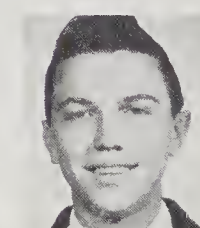
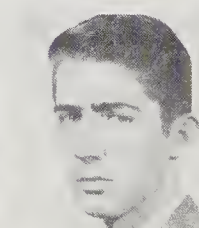

V. WILSON

L. WOODY

R. WOMACK

C. WYATT

B. WYATT

R. YOUNG

Class of 1953

CLASS OFFICERS

Norma Jean Winchester, President; Charles Messer, Vice-President; Carolyn Abbott, Secretary; Patsy Blalock, Treasurer.



C. Abbott, L. Ammons, E. Ballentirte, C. Bischoff, N. Bischoff, G. Blanton, J. Blanton, P. Blalock.



B. Boyd, J. Boyd, N. Breece, P. Brendle, C. Bridges, D. Bridges, L. Bridges, S. Brown, R. Browning, J. Buchanan.



E. Buff, D. Burgess, M. A. Byrd, M. Cable, H. Cagle, J. A. Cagle, E. Cagle, C. Caldwell, D. Calhoun, J. Campbell.



S. Camlin, S. Carver, M. Clark, B. Compton, W. M. Connard, A. C. Crawford, J. Davis, J. Davis, M. Davis, S. J. Davis.



S. Davis, W. Davis, M. Earley, S. Ensley, C. Ferguson, M. L. Ferguson, F. Finger, J. Finger, M. Frady, H. Frazier.



B. Fullbright, E. Gaddis, B. Galloway, M. L. Gerringer, A. Gibson, V. Gilliland, E. Grant, H. Grasty, J. D. Green, V. Green.



E. Hall, N. L. Harrell, B. Hendrix, J. Hill, R. Hipps, P. Hogue, M. Hooper, B. A. Howell, N. Howell, R. Hoyle.



R. Inman, V. Inman, E. James, M. James, G. Keenum, G. Kellett, D. Hill, H. J. Knight, B. Kuykendall.

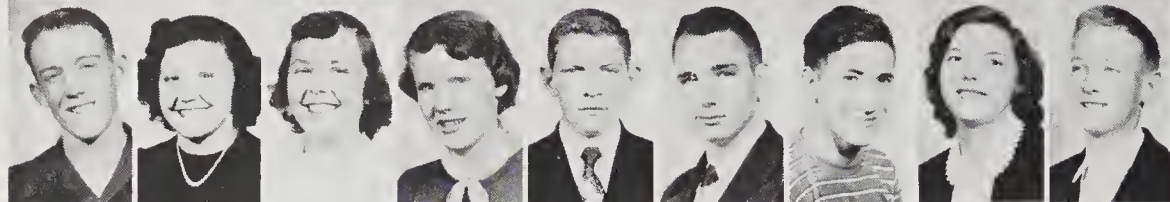

C. Leatherwood, M. Leatherwood, D. Liner, D. McBride, B. J. McClure, B. W. McCracken, W. McGaha, B. Mashburn, S. Massie.

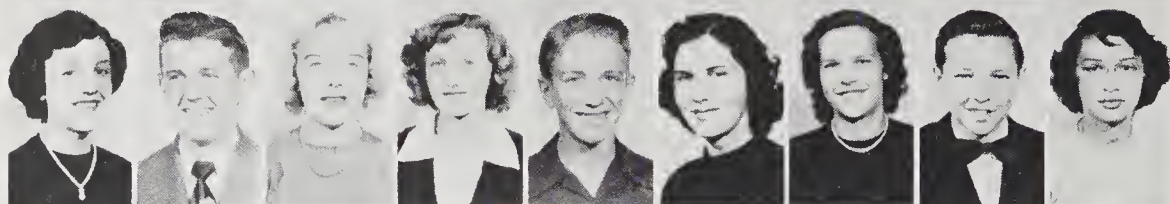

B. Mathis, C. Messer, L. J. Messer, P. Messer, F. Miller, A. Mills, E. Mills, W. Mills, C. Moles.



J. Moore, L. Moore, G. Morris, C. Morrison, P. Morgan, C. Mundy, B. Muse, L. Muse, T. Nichols.



B. Noland, J. Noland, L. Norman, T. Owen, A. Parham, G. Patton, B. Phillips, C. Plott, G. Pruitt.

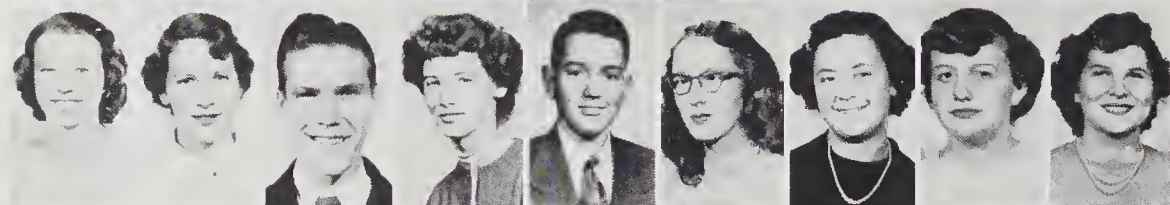

D. J. Queen, M. Queen, B. Ray, E. S. Reagan, J. Reese, J. Rich, R. L. Rich, S. Robinson, M. Rogers.

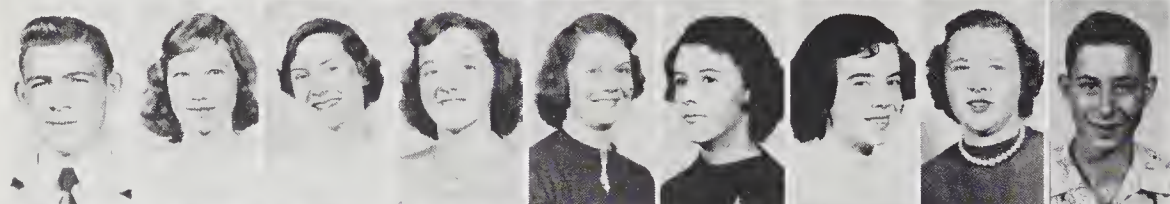

G. Ross, J. A. Saunders, V. Sayer, B. Scruggs, N. Scruggs, J. Setzer, S. Sheehan, S. Sheffield, G. Sisk.



B. Skidmore, L. Sloan, P. Smathers, C. Smith, B. Snyder, B. Sparks, M. Stamey, J. A. Stephens, J. A. Stovall.



S. Stovall, B. Sutton, S. Swanger, L. Swayngim, B. Teague, B. Vickery, B. Walkingstick, J. West, N. J. Winchester.

Freshmen



Billy Rogers – Vice-President
 Eileen Gerringer – Treasurer
 Barbara McClure – President
 Mary Sue Morgan – Secretary

FRESHMAN CLASS OFFICERS

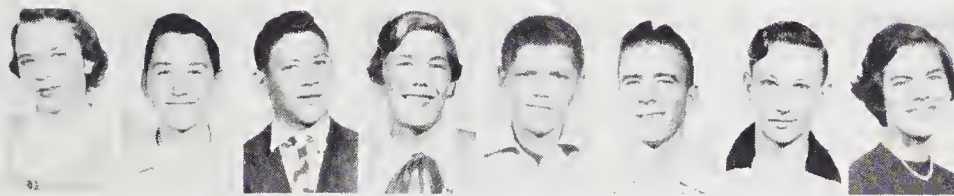

J. Alexander, G. Baker,
 E. Belt, S. Berry, B. Boone,
 D. Boyd, B. Bradley, J.
 Bradley.

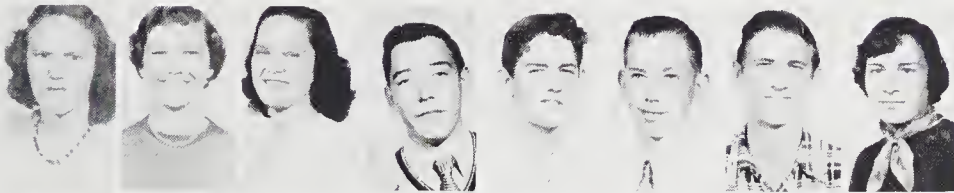

M. B. Bradshaw, J. Bryson,
 P. Bryson, H. Buchanan, S.
 Buff, R. Burgess, K. Burrese,
 J. Cabe.

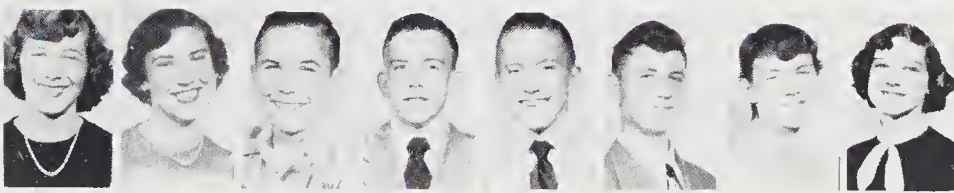

A. D. Cagle, B. J. Cagle,
 D. Cagle, D. Cagle, J. Cal-
 houn, R. Callahan, K. Camp-
 bell, S. Campbell.

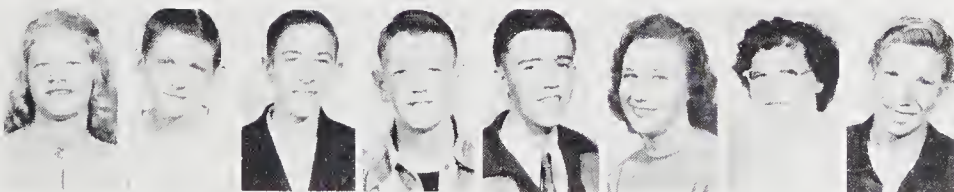

E. Carver, C. Chambers, H.
 Chambers, E. Cogdill, T.
 Cogdill, W. Conner, M. Cun-
 ningham, E. Curtis.



B. J. Davis, B. J. Davis, W.
 Davis, D. Dockery, L. Ed-
 wards, D. Felmet, M. Fergu-
 son, B. Fortner.



E. Frady, J. Frady, F. Webb, B. Franklin, B. Frazier, N. Frazier, D. Gaddis, J. Gaddis, M. E. Gaddis.



C. Gentry, B. Gibson, D. Gilliland, B. Grahl, J. Grasty, R. Greene, E. Gerringe, R. Hale, P. Hall.



J. Hannah, J. Hannah, L. Hannah, V. Hargrove, M. J. Hembree, M. A. Henon, B. S. Hill, D. A. Hill, D. Hogle.



I. Hooper, G. Howell, W. Hunter, S. Jaynes, G. Jenkins, M. Jenkins, D. Jones, D. Jones, S. Jones.



J. Kelly, D. Kinsland, F. Kinsland, H. Kirkpatrick, B. Lackman, F. Lantz, K. Leatherwood, G. Ledford, R. Long.



L. McBride, B. McClure, H. McClure, M. McClure, M. West, N. McClure, B. McCracken, C. McDaniel, E. McGaha.

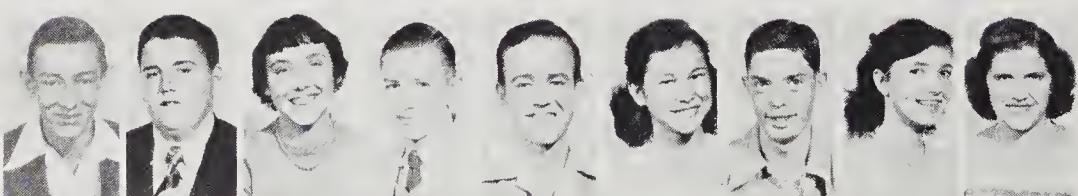

B. McKay, R. Matney, B. Medford, B. Medford, E. Medford, M. Medford, P. Mehaffey, C. J. Messer, E. S. Messer.



E. Messer, R. Miller, H. Mills, W. S. Mills, C. Millwood, L. Mintz, D. Mitchell, L. Moody, E. Moore.



M. S. Morgan, D. Muse, D. Muse, W. L. Nardon, S. Newell, W. Moody, R. Norman, B. M. Owen, K. Palmer.



M. Parris, B. Parton, D. Parton, R. Parton, F. Patrick, G. Phillips, D. Plemmons, R. Pressley, W. Presnell.

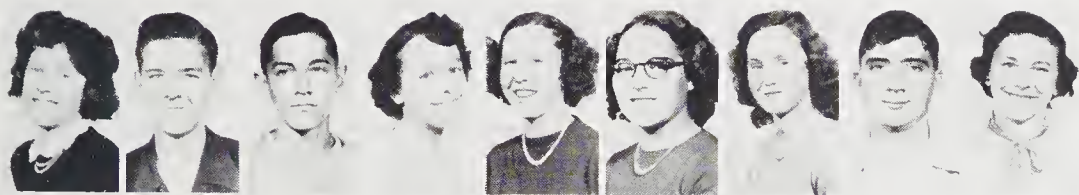

H. Price, S. Turner, B. Rathbone, C. Rathbone, P. Ray, G. Rich, J. Rich, W. Roberts, G. Robinson.



B. Rogers, D. Rogers, M. Rogers, B. Ross, F. Ross, S. Ross, C. Scates, L. Schenck, W. Shuler.

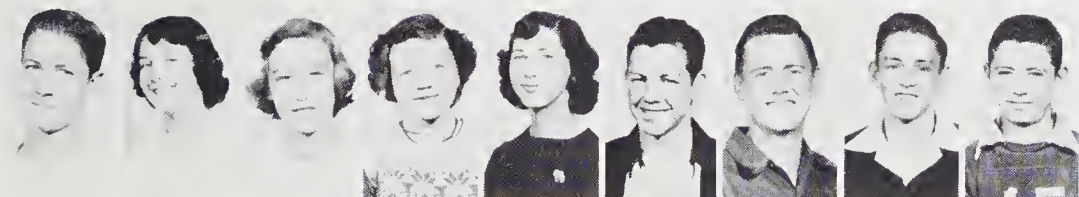

S. Sisk, E. Smiley, P. Smith, L. Snyder, M. Sorrells, J. Sparks, F. Sutton, J. Swanger, D. Teague.



L. Teague, G. Thompson, G. Underwood, D. Underwood, B. Wright, L. Woods, H. Wilson, G. Wilson, S. Williamson.



L. Welch, E. Watkins.



CHARLES ISLEY



The Waynesville High School Concert band has made a record for itself that we all may be proud of. It is known throughout the state as a fine organization. In the state contest last year, they made the highest rating in the highest grade of music.

Flutes: Mary Jane Rogers, Joyce Carter; Piccolo: Aleen Williams; Oboe: Charles Alley.

Clarinets: Lillian Medford, Nancy Bischoff, Sylvia Newell, Linda Sloan, Florrie Patrick, Mary Lou Gerringer, Lane Prevost, Joan Ratcliff, Carolyn Bischoff, Shirley Mae Connatser, Clara Sue Shuler, Patsy Ezell, Elizabeth Watkins, Laura Woody, Linda Messer, Sally Stovall, Joan Rowe; Bass Clarinet: Virginia Wil-

Band



ROBERT CAMPBELL

on.

Saxophone: Mark Rogers, Stanford Massie, Neil Howell, Kenney Underwood; Tenor Sax: Dale Ratcliffe; Baritone Sax: Helen Garret.

Cornets: Robert Massie, Julia Ann Caloon, Robert Stretcher, George Dewey Stovall, Richard Hipps.

Trombones: Emmet Balentine, Carl Munny, Jimmie Davis, Jimmie Swift.

French Horn: Betty Noland, Dot Caldwell, Nancy Leatherwood, Barbara Chase.

Baritones: Bill Whitner, Eugene Moody.

Percussion: Mary Crouser, Harriet Gibson, Ann Coman Crawford, Aileen Geringer.

Bass Horn: J. D. Stanley, Phil Lowe.





Members: Doris A. Muse, Barbara Chase, Mary Frances Ray, Sara Jane Garrison, Louise McBride, Mary Sue Morgan, Juanita Gaddis, Kyleen Campbell, Patsy Brendle, Dorothy Liner, Patsy Blalock, Johnny Green, Richard Higgs, Joe Boyd, John Calhoun, Stewart Davis, Richard Green, Mary Evelyn Plennons, Ann Rector, Margaret Reese, Carolyn Sayer, Patsy Ezell, Juanita Kelly; Marguerite Leatherwood, Dot Muse, Barbara McClure, Gladys Underwood, Ruth Miller, Maxine Cunningham, Roger Matney, Dale Ratcliffe, Don Fowler, Jeff Reece, Miles Stamey, Stanley Williamson, Betty Sue Hill, Bobbie Jean Medford, Sylvia Camlin, Irece Wilson, Mary Ada Henson, Catherine Bell, Mary Davis, June Bryson, Nancy



BETTY FRANKLIN -- Accompanist

The 1950-51



Kerley, Barbara Fortner, Barbara June Davis, Helen Knight, Clara Jean Messer, Jeanette Davis, Wanda Sue Mills, Carol Webb, Georgia Ledford, Mark Hoglen, Jimmie Kuykendall, Ted Noland, Charles Messer, Boyce Powers, Jerry Evans, Buddy Gibson, Bobby Putnam, Carolyn Rathbone, Julia Ann Stovall, Sally Stovall, Nancy Francis, Donna Jo Queen, Betty Sutton, Joan Ratcliffe, Braxton Crocker, Betty Setzer, Mourine Carver, Margaret Ferguson, Grace Blanton, Letitia Schenck, Carolyn Abbott, Ann Green, Ann Coman Crawford, Sue Carver, Don Calhoun, Ray Buchanan, Kenneth Underwood, Richard Hoyle, Aaron Gibson, Jim Davis, Bill Whitner.

Mixed Chorus

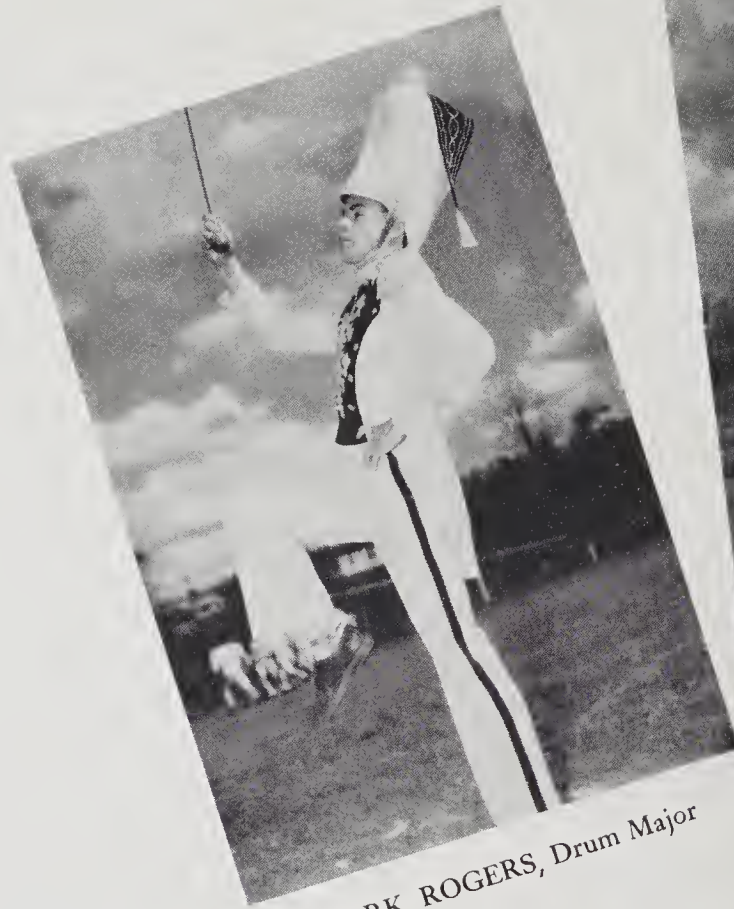

MARK ROGERS, Drum Major



BARBARA JUNE DAVIS

Military

Through rain or snow they are there adding color, spirit, and enjoyment to our football games, parades, or most anything they are asked to do. Members: Emmett Balentine, Mary Ann Bird, Patsy Blalock, Dick Boyd, Joe Boyd, Jean Bladley, Pat Brendle, Charles Bridges, June Bryson, Judy Cabe, Darrel Cagle, Roy Calahan, Julia Calhoun, Aileen Campbell, Kyleen Campbell, Malcolm Clarke, Bobby Compton, Suzzane Curry, Barbara Jean Davis, Barbara June Davis, June Davis, Wanda Davis, Lowell Edwards, Betty Felmet, David Felmet, Barbara Fortner, Dewey Gaddis, Eileen Gerring, Aaron





PATSY EZELL



BARBARA JEAN DAVIS

Band



Gibson, Harriet Gibson, Vivian Gilliland, Noel Hale, Pat Hall, Betty Sue Hill, Dick Hoglen, Betty Ann Howell, Neil Howell, David Jaynes, Gene Kellet, Juanita Kelly, Marguerite Leatherwood, Dot Liner, Stanford Massie, Billy McCracken, Linda June Messer, Eugene Moody, Carl Mundy, Margaret Noland, Jeff Reese, Joe Rickman, Hilliard Robertson, Billy Rogers, Marguerite, Harold, Scruggs, Joe Sisk, Linda Sloan, Julia Stovall, Everett Styles, Louise Swayngin, Buzzy Watkins, Francis Webb, Linda Welch, Stanley Williamson, Henry Wilson, Sue Campbell.

Student Council Officers



W.T.H.S. has a very alert and efficient Student Council which we may well be proud of. They take an active part in chapel programs and help make school life more pleasant in many other ways.

The officers are: Standing, Linton Palmer, President; Sitting L. to R., Danny McClure, Vice-President; Ann Coman Crawford, Secretary; Mary Crouser, Chief Marshal; Tommy Cogdill, Treasurer.

Student Music Council



The Student Music Council has been functioning capably for the past three years. Under their leadership the music department has advanced to become one of the best known in the state. Mark Rogers is student director and Betty Noland is assistant student director.



Officers, *left to right*: Betty Noland, President; Ann Rector, Vice-President; Lillian Knox Medford, Secretary; Joyce Carter, Treasurer; Jane Rogers, Historian; and Miss Alma Jackson, Faculty Advisor.

Tally-Ho Club



A group of sophomores interested in dramatics and radio organized the Tally-Ho Club in 1948. Since then the Club has grown in membership and has successfully presented plays and radio programs.



F. F. A Officers

Left to right: Allen Boone, Reporter; Frank Enloe, Treasurer; Donald Plemmons, Watch Dog; Wade Francis, Secretary; Linton Palmer, President; and Jerome Boyd, Vice-President.



F. F. A

This has been a very active group in our school. They won seed identification at Bryson City. They are entering many more contests this year. Mr. John Nesbitt is the advisor.

FHA Officers



Left to right: Lillian Knox Medford, Parliamentarian; Betty Farmer, Historian; Betty Noland, Secretary; Mouriene Carver, President; Mary Jane Rogers, Treasurer; Betty Franklin, Song Leader; Mary Evelyn Plemmons, Vice-President; Anne Bischoff, Reporter.

FHA Club Members



The Future Homemakers of America is a nation-wide organization in which Waynesville Hi is very active. They take a part in all State and County conventions. What have they done? They have done much to promote interest in the Home Eco. Department.

Local Yokel Staff



The Local Yokel Staff, made up of juniors, is our school publication presenting school life from all angles.

Editor — Aileen Williams has as her assistant Billie Kitchen.

Sub-Deb Club



The Sub-Deb Club is an active social club of the tenth grade. Serving as their officers are: Dot Liner, president; Vivian Sayer, vice-president; Patricia Brendle, secretary; and Patsy Blalock, treasurer.

Senior 4-H Club



The club is one of the outstanding clubs in Haywood County. Every other summer they go to Iowa and then the Iowa club comes here the next summer. The members of this club are among the best students at W.T.H.S.

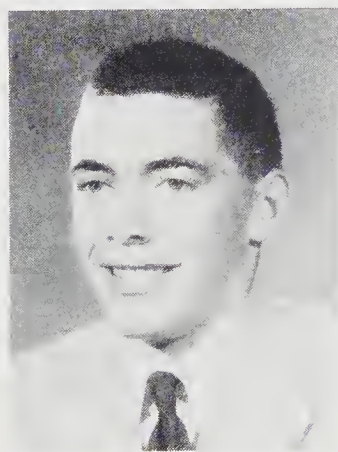

Wade Francis, President



Mary Sue Sparks, Vice-Pres.

Jimmy Duckett, Treas.

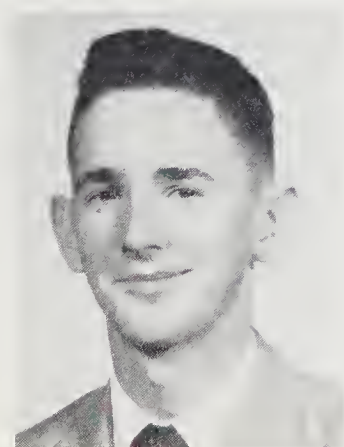

Hazel Farmer, Sec.



Marjorie Cogdill, Reporter

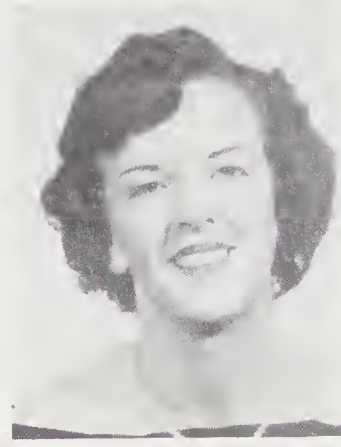

Latin Club



The Latin Club, under the guidance of Mr. Gooch, published a paper in Latin. This club was definitely an asset to the Latin Dept. The officers of the club are Carolyn Bischoff, President; Jeanne Bradley, Vice-President; Doris Cole, Secretary; Elizabeth Watkins, Treasurer; Mr. Gooch, Faculty Advisor. Honorary Members — Carmen Greene and Charlton Davis.

Library Assistants



The purpose of this club is to increase pupil interest and participation in school library work, promote better understanding and cooperation between local and state high school library clubs, and arouse interest in the study of librarianship as a profession. Members are Mrs. Edwards, Advisor; Marietta Dillard, President; Braxton Crocker, Vice-President; Mouriene Carver, Secretary and Treasurer; Shirley Sheffield, Reporter; Louise Robinson, Historian; other members: Faye Conrad, Mary Chace Hall, Edna Hollingsworth, Martha Mae Noland, Betty Ann Palmer, Grace Patton, Carolyn Scates, Barbara Scruggs. Absent when picture was made: Dorothy Bridges, Joan Davis, Tulon Knight.



Cafeteria Staff

Mrs. Nations, Mrs. Hogue, Mrs. Smith, Mrs. Sheehan, Mrs. Rogers, Mrs. Smith, Mrs. Radford, Mrs. Moody, Mrs. Hampton.

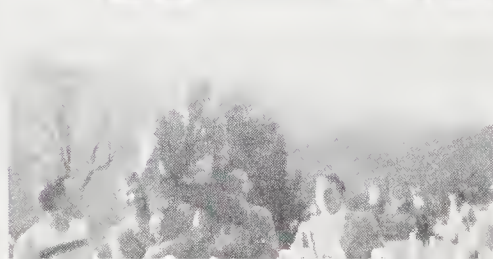
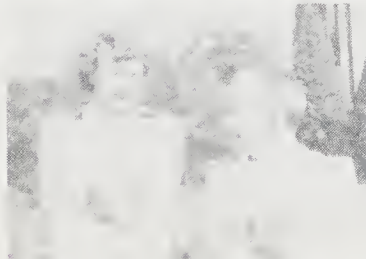
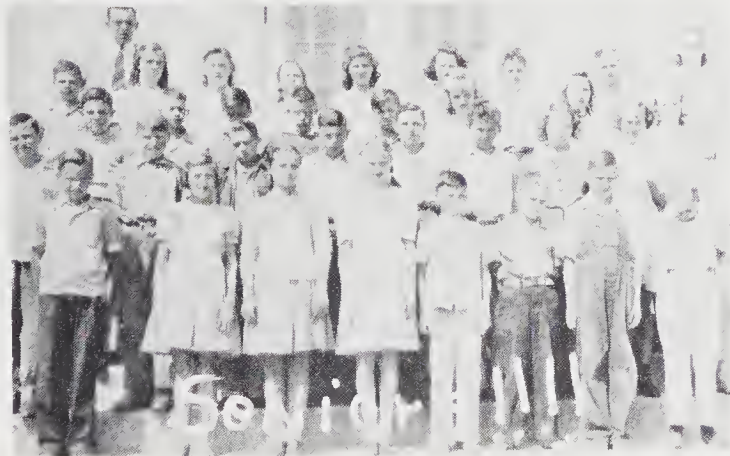

Cheerleaders

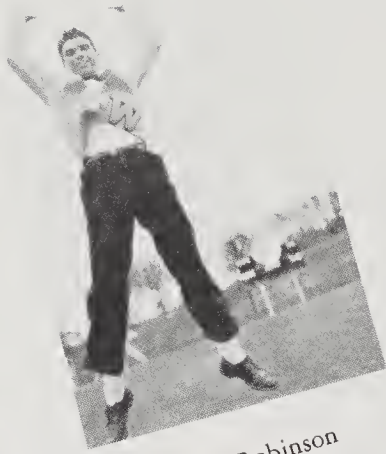

Bobby Robinson



Viola Mae Taylor



Mary Sue Sparks



Charles Alley



Ann Coman Crawford



SPORTS



1950 Mountaineers



Shown above is the squad that lost only one game in the Blue Ridge Conference and that was to Canton and the score was only 6-0. We are indeed proud of this fine team. The members are: *First row, left to right:* K. Styles, H. Metcalf, J. Milner, J. Evans, T. Swanger, B. Sutton, H. Nichols, T. Boyd, and J. Moss. *Second row:* B. Powers, J. Fugate, R. Buchanan, B. Gilliland, T. Owens, J. Kuykendall, G. Ross, J. C. DeWeese. *Third row:* J. Howell, J. R. Moore, B. Setzer, C. Swanger, W. Francis, J. Hipps, A. McCracken, T. Noland, and H. Frazier. *Fourth row:* T. Rich, D. Calhoun, A. Gibson, W. Kelley, R. Carver, A. Duckett, M. Hooper, W. Davis, and J. Davis. *Fifth row:* Mgrs. D. Mitchell and B. Young, D. Haynes, P. Lowe, L. Palmer, C. Messer, D. McClure, B. Ray, and D. Medford.

TEAM RECORD

Waynesville 42	Sylva 0	Waynesville 20	Christ School 7
Waynesville 13	Lenior 14	Waynesville 41	Brevard 0
Waynesville 14	Elizabethton 0	Waynesville 40	Asheville School . . . 21
Waynesville 0	Canton 6	Waynesville 0	Canton 0
Waynesville 26	Hendersonville 6		

Coach Weatherby

Coach Ratcliffe

Coach Teague

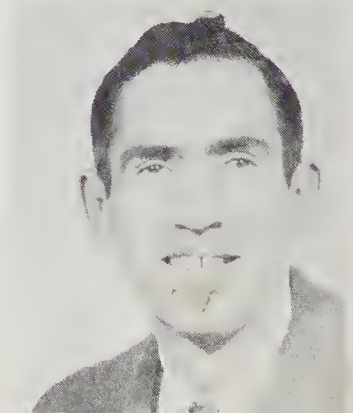
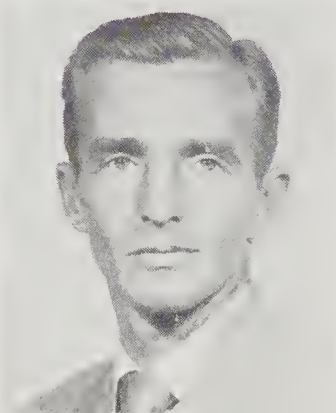
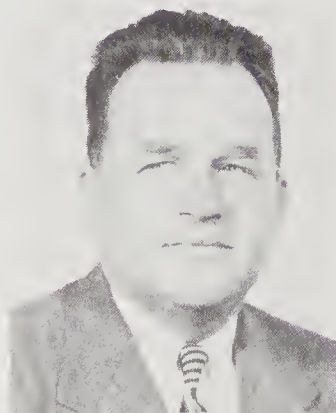



C. Swanger — halfback



T. Boyd — center

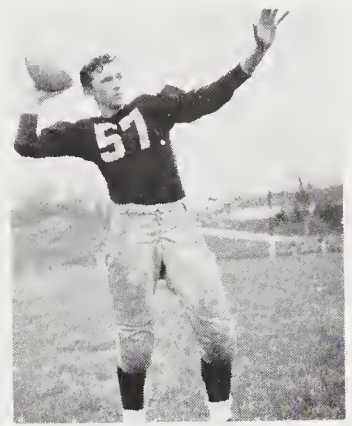

J. Moss — halfback

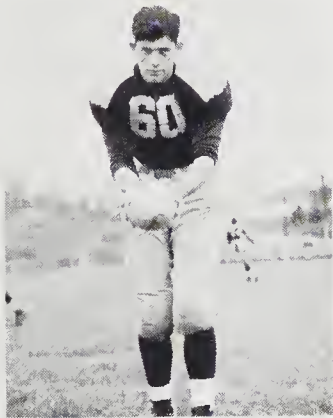

B. Sutton — end

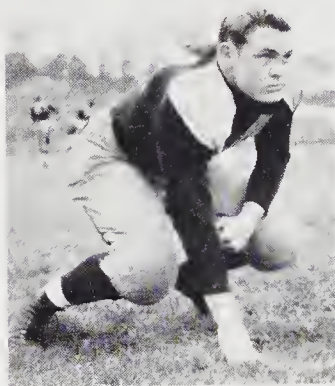

J. Hipps — guard

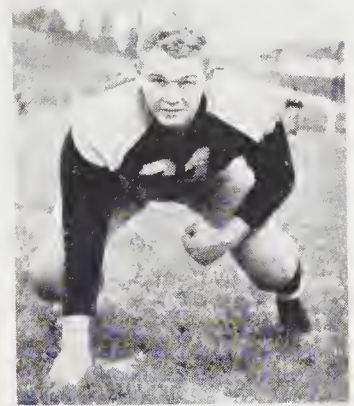

B. Setzer — tackle

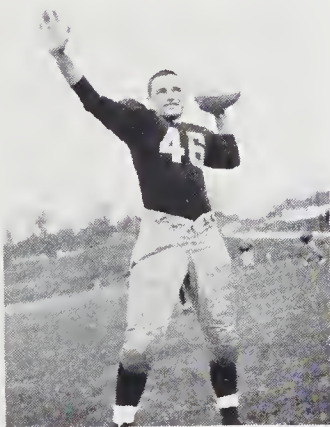

J. Kuykendall — halfback



H. Nichols — tackle

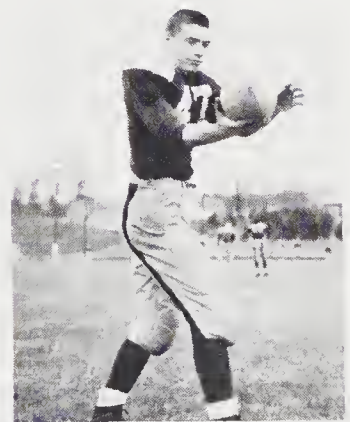

W. Francis — end



A. McCracken — guard



J. C. DeWeese — fullback

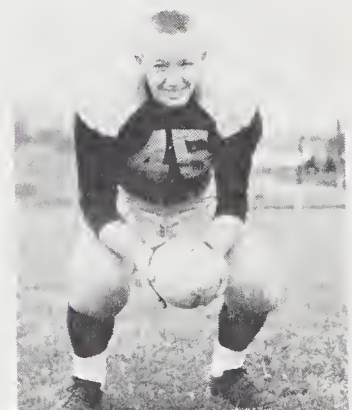

J. Fugate — quarterback

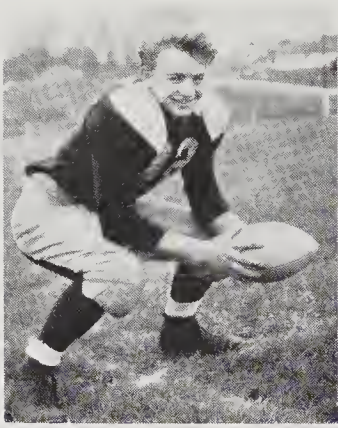

B. Gilliland — quarterback



K. Styles — tackle

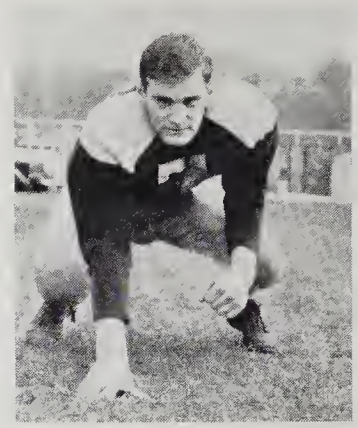

J. Milner — tackle



J. Howell — tackle



R. Buchanan — guard



W. Davis — end



H. Metcalfe — end



J. Evans — center

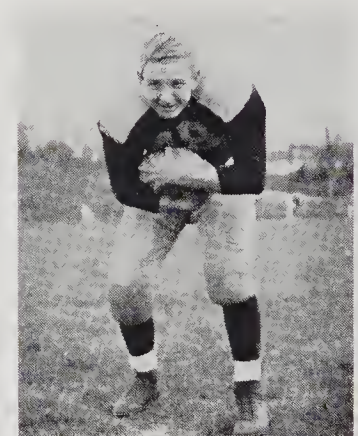

T. Swanger — fullback



T. Noland — halfback



B. Powers — guard

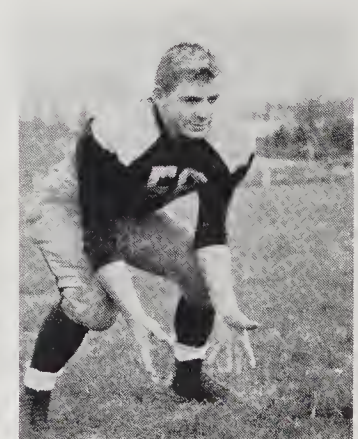

G. Ross — fullback

Boys' Basketball



Kneeling: Coach Ratcliffe, Tommy Boyd, and Bill Sutton. *Standing:* Bobby Presnell, Joel Burrell, Clyde Green, Bobby Kuykendall, Allen Davis, Carroll Swanger, David Jaynes, J. D. Cable, Ralph Jenkins, James Fugate, Lawrence Jenkins, Dibe Early, and David Noland.

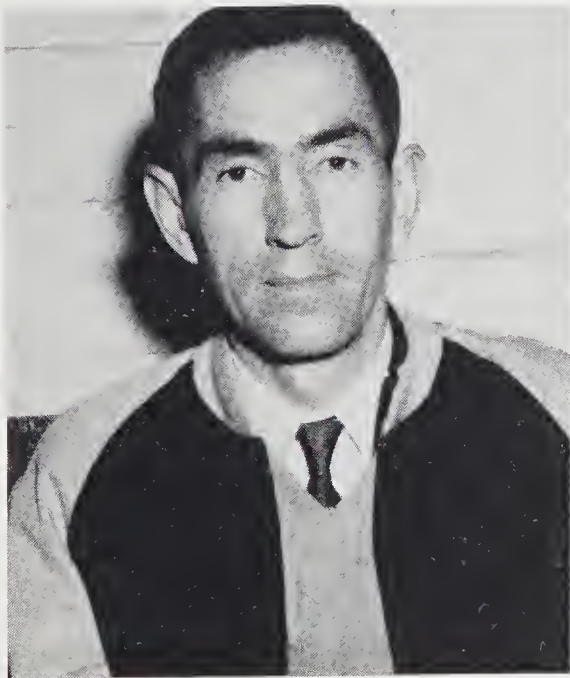

COACH RATCLIFFE

This year's boys' basketball team should be a tough contender for the Blue Ridge Conference Championship. There are eight returning lettermen from last year's fine squad.



BILL SUTTON
Center



TOMMY BOYD
Forward



BOBBY KUYKENDALL
Forward



RALPH JENKINS
Guard



JAMES FUGATE
Guard



CARROLL SWANGER
Guard

V
A
R
S
I
T
Y
S
Q
U
A
D

Sports Stars Autographs



Marjorie Cogdill
Co-Captain



Hazel Farmer
Co-Captain



Miss Margaret Perry, Margaret Vickery, Bobbie Sparks, Collie Jean Reece, Coach C. E. Weatherby, Carmen Greene, Hazel Farmer, Viola Mae Taylor, Nancy Leapord, Sara Jane Davis, Josephine McClure, Mary Sue Sparks, Lucile McGaha, Barbara Snyder, Linda Welch, Marjorie Cogdill, Shirley Sheehan.

Mountaineer Baseball Club of 1950

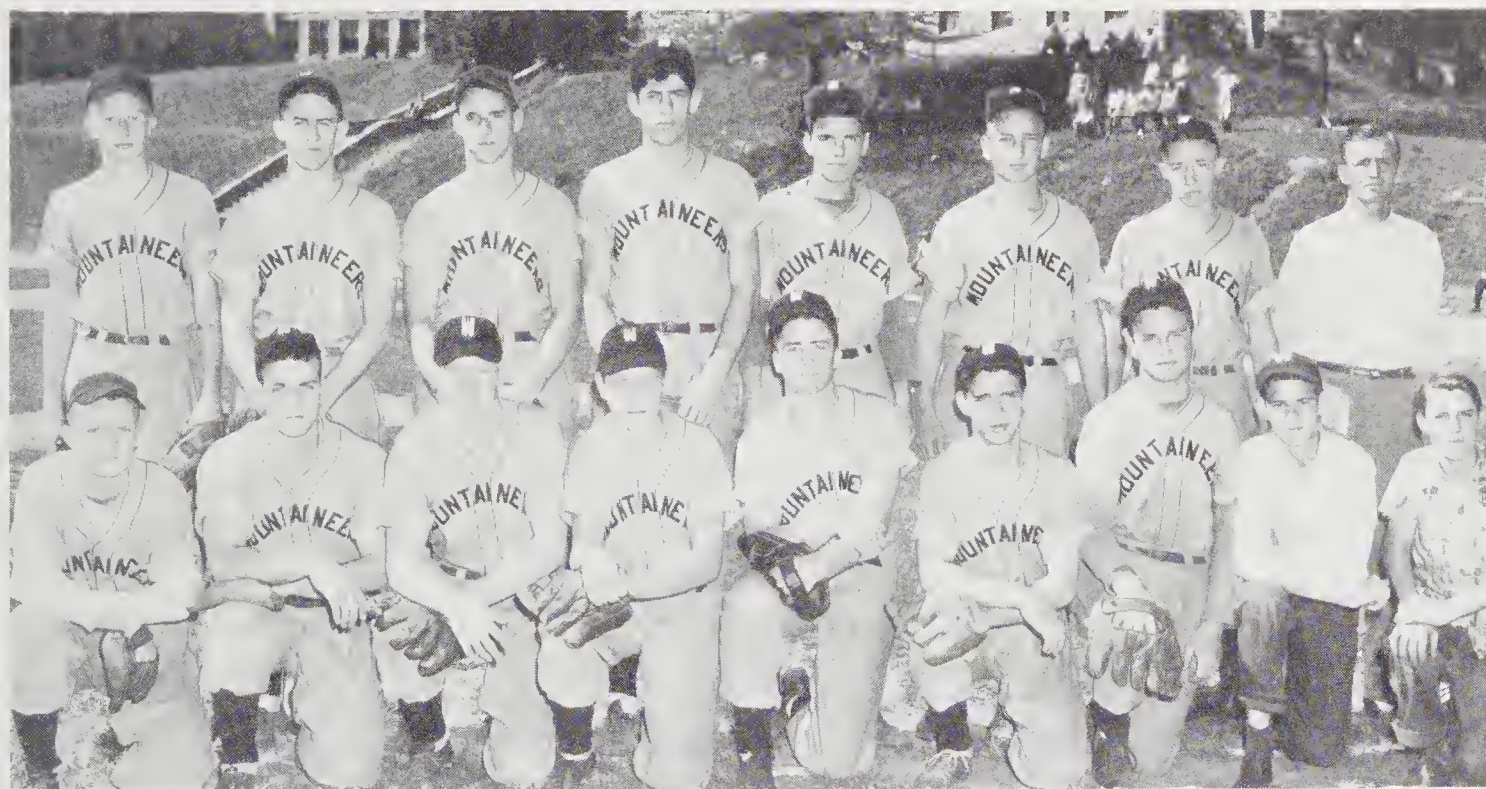

Team members, left to right: J. Swift, C. Womack, B. Davis, B. Kuykendall, C. Swanger, M. Hoglen, K. Kuykendall, R. Hale, G. Davis. Second row: W. Davis, B. Owen, D. Whisenhunt, B. Sutton, B. Robinson, T. Swanger, J. Fugate, M. Teague, Coach.

TEAM	RUNS	TEAM	RUNS
Waynesville	3	Mars Hill	2
Waynesville	3	Brevard	7
Waynesville	0	Canton	1
Waynesville	8	Brevard	10
Waynesville	3	Canton	12
Waynesville	1	Asheville	10
Waynesville	19	Hendersonville	0
Waynesville	4	Mars Hill	2
Waynesville	1	Asheville	5
Waynesville	6	Hendersonville	10



Margaret Reese
Asst. Business Mgr.



Betty Nolond
Business Mgr.



Anne Bischoff
Editor-in-chief



Charlton Davis
Asst. Editor

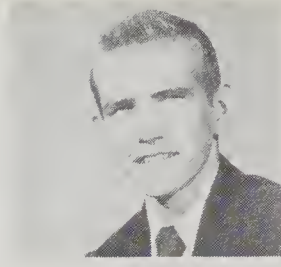

Linton Polmer
Circulation Mgr.

Yearbook Staff



Betty Franklin
Advertising



Tommy Boyd
Advertising



Mouriene Corver
Advertising



Robert Massie
Advertising



Ann Rector
Advertising



Mork Rogers
Advertising



Lillian Knox Medford
Advertising



Don Matney
Advertising



Jerome Boyd
Advertising



Jimmie Swift
Advertising Mgr.



Mory Jane Rogers
Advertising



Betty Farmer
Circulation



Marietta Dillard
Circulation



Martha Mae Nolond
Circulation



Joan Ratcliffe
Circulation

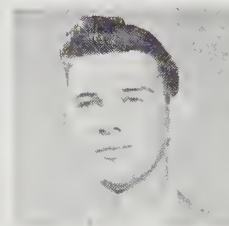

Duane Oliver
Art



Violo Moe Taylor
Art Editor

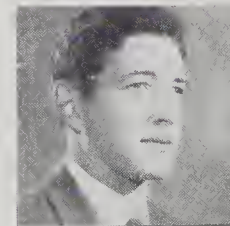

Harold Metcolfe
Art



Dot Caldwell
Organization Mgr.



Nancy Leatherwood
Organization



Mory Chase Hall
Organization



Braxton Crocker
Organization



Joyce Corter
Humor



Hozel Farmer
Humor



Bill Sutton
Sports Editor



Marjorie Cogdill
Sports Editor

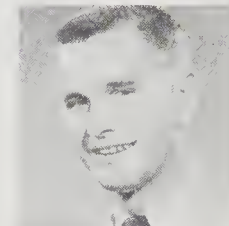

Jimmie Kuykendall
Sports Editor

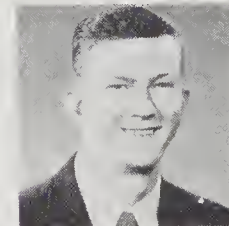

J. D. Coble
Transportation



Aleen Williams
Junior Representative

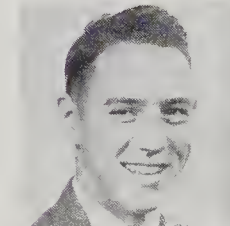

Donny McClure
Junior Representative



Carolyn Sayer
Junior Representative

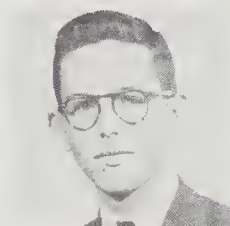

G. D. Stovall
Junior Representative



Mory Crouser
Junior Representative

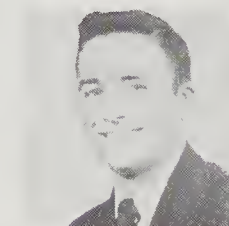

Carroll Swanger
Junior Representative



Mary Evelyn Plemmons
Music Editor



Betty Setzer
Humor Editor

Annual Staff

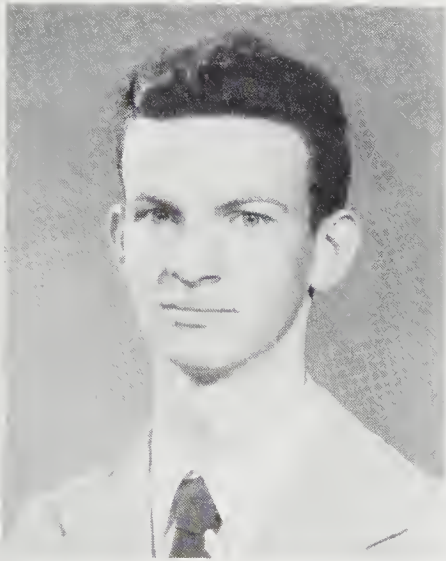

CHARLTON DAVIS
Assistant Editor



ANNE BISCHOFF
Editor-in-Chief



BETTY NOLAND
Business Manager

It all began back in September when we had our staff elections. The outlook was bright and the whole staff was looking forward to the work that lay ahead. Then our materials arrived and we got down to brass tacks—not the whole staff—but a few of us. Linton and his assistants sold more annuals than we had expected them to. Jimmy and his advertisers finally sold enough ads to put us over the top. . . . We are especially grateful to Mrs. Edwards for letting us use the library, her stamp pad, and her patience; to Coach Weatherby for his words of advice, it surely won't be forgotten, but neither will he; to Coach Ratcliffe and Miss Jackson for their ideas and advice; to the American Yearbook Company for their patience; and to Mr. Ingram for his patience and all those rush jobs we asked for. . . . To these people we will just say thanks, but don't think that we don't appreciate every little thing that they did for us. Also we want to thank the paper staff for their paper, they didn't know we borrowed it, but thanks anyway. . . . This is how this book was assembled, so handle it with care and always keep it, for it is a wonderful possession.

ANNE BISCHOFF

Faculty Advisors



ALMA JACKSON



CARL RATCLIFFE



Mrs. Roger Bisson
B.S., W.C.T.C., M.A.,
George Peabody Col-
lege.



Lou Boyd Browning
B.S., W.C.T.C.



Mrs. L. S. Cooper
B.S., W.C.T.C.



Mrs. T. S. Grogan, Jr.
B.S., W.C.T.C.



Miss Kath. Hamilton
B.S., W.C.T.C.



Mrs. Lois Hollyfield
B.S., W.C.T.C.



Miss Fannie Howell
Graduate work at Mars
Hill College.
B.S., W.C.T.C.



Miss Nancy Killian
A.B., Brenau.



Coralee Mozeley
M.A., University of
Georgia.



Miss Francis Orr
A.A., Mars Hill College.
A.B., Carson-Newman
College.



Mrs. Adeline Patrick
B.S., Ashville Teachers
College. Graduate Work
Womans College.



Mrs. Kenneth Wike
B.S., Eng. and French,
W.C.T.C.



Mrs. J. C. Patrick
A.B., Carson-Newman.

Junior High School Faculty

JUNIOR HI



Class of 1955



MRS. COOPER'S HOMEROOM

First row: Johnny Mac Ferguson, Janie Frady, Mary Jo Gentry, Robert Derick, Joe Cogdill, Wilbur Duncan. *Second row:* Bobby Farmer, Lethia Davis, Doris Fisher, Katie Franklin, Bill Gaddy, James Fowler. *Third row:* Gerald Chapman, Ann Cogdill, Carolyn Crawford, Mary Fisher, Hester Ann Duncan, Frank Edwards, Mrs. Cooper. *Fourth row:* Hettie Franklin, Edward Fisher, Patricia Gillett, Ola Gaddis, Michael Gilliland, Hazel Fullbright. *Fifth row:* Jewell Franklin, Jimmy Grasty, Joe Farmer, Susan Forga, Lucy Gaddy.

MRS. GROGAN'S HOMEROOM

First row: Ned Ledbetter, Bonnie Huffman, Jeanette Honeycutt, Hazel Green, Carol Liner, James Kelley. *Second row:* Edith Hancy, Geneva Green, Kenneth Griffin, Carl Gunter, Barbara Keener, Blanche Knight. *Third row:* Mrs. Grogan, Joyce Lance, Roberia Greene, Bob Hooper, Ray Hogur, Joyce Hamilton, Hilda Grasty. *Fourth row:* Bruce Liner, Helen Kates, Naomi Haynes, Joann Leatherwood, June Haskett, Harry Lee Hawkins. *Fifth row:* Jimmy Harris, Earl McDonald, Mary Lu Jenkins, Virginia Howell, Bobbie Jean Green, J. D. Kesler, Paul Hightower.



MISS MARGARET PERRY

First row: Billy Mercer, Ann Mitchell, Donald Miller, Martha J. McDonald, Roy Moody, Eleese Messer. *Second row:* Skip Mehaffey, Troy Muse, Harrison Messer, Tommy Messer, Clint Mull, Jimmy McElroy. *Third row:* Maud Miller, Polly Messer, Marlene Moody, Mary Faye Massie, Rubine Medford, Vanita Morrow, Earleen Messer. *Fourth row:* Betty Mills, Shirley Moore, Vernon Medford, James Medford, Joe Jack Messer, Mattie Sue Moody, Mary Lee Moody. *Fifth row:* Lester Mashburn, Clyde Morgan, Miss Perry, Mary Ruth Messer, Sara Moore, Bob Moody, Alvin Moody, Marvin Mitchell.

MRS. J. C. PATRICK

First row: Mickey Troutman, Bobbie Jean Shelton, Barbara Stewart, Bernice Silvers, Ruth Setzer, Richard Troutman. *Second row:* Barbara Smith, Gladys Sisk, Martha Sutton, Thomas Sorrells, Bee Turner, Dixie Williams. *Third row:* Bobby Troutman, Norris Smith, Clara Wyatt, Catherine Smathers, Shelby Jean Wood, Betty Smith, Dick Young. *Fourth row:* Mrs. Patrick, Marie Williams, Nolan Watts, Horace Wyatt. *Fifth row:* Robert Yarborough, Eugene Williams, Ella Mae Smith, Mary Frances Teague, Elizabeth Ann Styles, Gerald Turner, David Schulhofer.



Class of 1955



MRS. WIKE'S HOMEROOM

First row: Eugene Riggins, Helen Owens, Clara Lee Rich, LeVonne Mims, Freddy Muse, Orville Noland, Peggy Parton, Mary Rhinehart. *Second row:* Mrs. Wike, Edna Jean Parris, Mary Ruth Norris, Wiley Paige, Jimmy Plott, John Rhinehart, Dorothy Rathbone. *Third row:* Duayne Robinson, Jo Queen, Mearle Rich, Jenay Parker, Shirley Parham, Ruth Rhymer, George Palmer. *Fourth row:* Joe Wayne Palmer, Eugene Plemmons, Billy Reece, Marcell Rogers, Lucy Rathbone, Willa Mae Riddle. *Fifth row:* Billy Putnam, Tommy Nichols, Johnny Price, Betty Ross, Dixie Rhinehart, Donald Robinson, Charles Reeves.

MISS ORR'S HOMEROOM

First row: Barbara Nichols, Betty Sue Mehaffey, Doyle Blanton, Colleen Kuykendall, Peggy Hendrix, Carolyn Patton, Wayne Chase. *Second row:* Joe Edwards, Buster Green, Ann Scruggs, Sarah Boone, Bill Crawford, Miss Orr. *Third row:* Mary Sue Grasty, Betty Ballinger, Ann Grant, Mary Elizabeth Reeves, Johnnie Sue Dillard, Ruth Helen Boone. *Fourth row:* Mary Ann Evans, Charles Howell, Arthur Ray, Lois Caldwell, Ann McCracken, Joan Turner. *Fifth row:* Fay Sease, Francis Brackett, Alice Enloe, Lowell Scruggs, Peggy Frazier, Nancy Noland, Mary Moody.



MISS MOSELEY'S HOMEROOM

First row: Frank Miller, Pauline Inman, Marguerite Russ, Carleen Hooper, Judith Abbott, Robert Cody, William Fisher, Mrs. Moseley. *Second row:* Robinson Thrower, Stewart Roberson, William Conrad, Jacquelyne Carswell, Winnie Farmer, James Rufus Howell, Ted Rogers. *Third row:* Wanda Sue Hipps, Betty Jo Shope, Margaret Cotter, Dan Cross, Charles Dean, Bonnie Sue McAmis, Mary Ruth Carver. *Fourth row:* Suzanne Curry, Margaret Jean Connatser, Juanita McDaniel, Hugh Campbell, Johnnie Ferguson, Jamet Parker, Peggy Jean Reeves. *Fifth row:* Rita Kitchen, Shelbia Edwards, Donald Shaw, Eugene Davis, Joseph Sisk, Ernestine Edwards, Patricia Jones.



MRS. CAMPBELL'S HOMEROOM

First row: Katie Anne Boyd, Maggie Caldwell, Louise Arrington, Sue Ammons, Bobbie Caldwell. *Second row:* Glenda Carswell, Bobby Brown, Thurman Caldwell, Earl Carver, Bobby Cable, Jack Browning. *Third row:* Mrs. Campbell, Norma Burgess, Annie Mae Ammons, Elizabeth Caldwell, Mary Elizabeth Caldwell, Babe Ruth Burruss. *Fourth row:* Charles Cable, Frank Birchfield, Betty Sue Cagle, Sady Mae Ball, Billy Jo Bradley, Don Allison. *Fifth row:* Lois Arrington, Joe Carpenter, Fred Baldwin, Frank Bradley, Jack Barnes, Ella Mae Bumgarner.



Class of 1956



HOLLYFIELD'S HOMEROOM

First row: Arthur Wilson, Claud Smith, James Saunders, J. C. Smith, Richard Wilde, Boyd Rathbone, Tommy Raines, Edna Rich. *Second row:* Gary Wyatt, Hugh White, John Smiley, Ida Smiley, George Rich, Bobby Shuler, Lester Smith, Edward Tucker. *Third row:* Eugene Wilson, Joe Bob Rogers, Dicky Ray, Robert Rhoads, David Swanger, Bobbie Jean Reagan, Bobbie Jean Radford, Ezel Woods. *Fourth row:* Buddy Reagan, Rachel Ann Ruff, Earnestine Robinson, Patsy Winchester, Theodore Sutton, Howard Rich. *Fifth row:* J. W. Stevens, Frieda Smathers, Charles Syatt, Patsy Sheehan, Betty Sue Woods, Betty Lee Wyatt, Mrs. Hollyfield. *Absent:* Billie Sue Stamey and Vance Trull.

PATRICK'S HOMEROOM

First row: Douglas Moody, Arletha Messer, Nancy Morrow, Jackie Moody, Claudia Lathrop, Joan Sheffield, Ronald Muse. *Second row:* Mary Mack, Tommy Littlejohn, Robert Medford, Richard Moody, Richard Mason, Mack Lovedahl, Nancy Long. *Third row:* Joseph Liner, Betty Miller, Patsy Leatherwood, Jimmy Laurence, Eugene Mintz, Billy Messer, Joel Medford, Lewis Muse. *Fourth row:* Marvin Mills, Ruth Medford, David Mills, George Mitchell, Marie Miller, Shirley Mashburn, Richard Messer, Mrs. Patrick. *Fifth row:* Edgar Mathis, Betty Jane Morgan, Patsy Milner, Bobbie Jean Miller, Bonnie Massie, Nana Sue Miller, Roy Morgan. *Absent:* Eugene Mehaffey, Kenneth Moore, and Oliver Moore.



HOWELL'S HOMEROOM

First row: Miss Howell, Marie Carroll, Mary Sue Creasman, Mary Sue Teague, Susie Chandler, Doris Cogdill, Amelia Curtis, Sara Conard. *Second row:* Barbara Rogers, Charles Clark, Dale Caldwell, Nina Mae Conner, Edna Messer, Bobby Cogdill, Joe Jack Caldwell, Mitchell Coffey. *Third row:* Betty Jo Calhoun, Charles Caldwell, Louise Caldwell, Maxine Cochran, Douglas Christopher, Sammy Cogdill, Kathleen Teague, Doris Ann Cutshaw. *Fourth row:* Richard Cagle, Dwight Crumpler, Gerald Swanger, Claude Ward, Clifford Caldwell, Colleen Smith, Hugh Carver, Hugh Caldwell. *Fifth row:* Louise Robinson and Fannie Smith. *Absent:* Jack Carver, Adam Corn, Earl Creasman, Carroll Sutton, Jimmy Wood, R. D. Jenkins.

BROWNING'S HOMEROOM

First row: Tommy Nelson, Jewel McDonald, William Nelson, Maxine McGaha, Evelyn Pressley, Otis Sorrells, Howard McDonald, Bobby Palmer. *Second row:* Hugh Price, Charles Parker, June Parker, Shirley Plemmons, Margie Smathers, Jack Smathers, Earl Smith, Billy Parrott. *Third row:* Jean Palmer, Doris McLean, Luther McDonald, Edgar Sheehan, Zeb Shelton, Ned Price, Billy Snyder, Katherine McClure. *Fourth row:* Barbara Owenby, Patsy Palmer, Betty Owenby, Louise Parton, David Pressnell, Charlie Messer, J. Harold Palmer, Jimmy Queen. *Fifth row:* Dewey Parton, Vernon Owenby, Carolyn Scruggs, Doris Norris, Betty Ann Sanford, Mrs. Browning, Mack Noland. *Absent:* June McClure and Dale Parton.



Class of 1956

BISSON'S HOMEROOM

First row: Tommy Hooper, Bill Hollingsworth, Betty Myers, Arley Jo Jones, Elizabeth Kilby, David Kelley, Gerrill Robertson. *Second row:* Geraldine Jolly, Edward Hampton, Donald Jordan, Joe Stewart, Verlon Russell, J. T. Jaynes, Guylene Ledford. *Third row:* David Hannah, Betty Hollingsworth, Betty Hoglen, Junita Ledford, Betty Jean Schulhofer, Parlin McElroy, Mrs. Roger Bisson. *Fourth row:* Shirley Hampton, John Jones, Tommy Owen, Edward Hampton, George Wilson, Johnnie Killian, Blanche Haney. *Fifth row:* Frances Hall, Ila Mae Jenkins, John Lee, Milton Massey, Tommy Hyatt, George Joiner. *Absent:* Kenneth Rathbone.

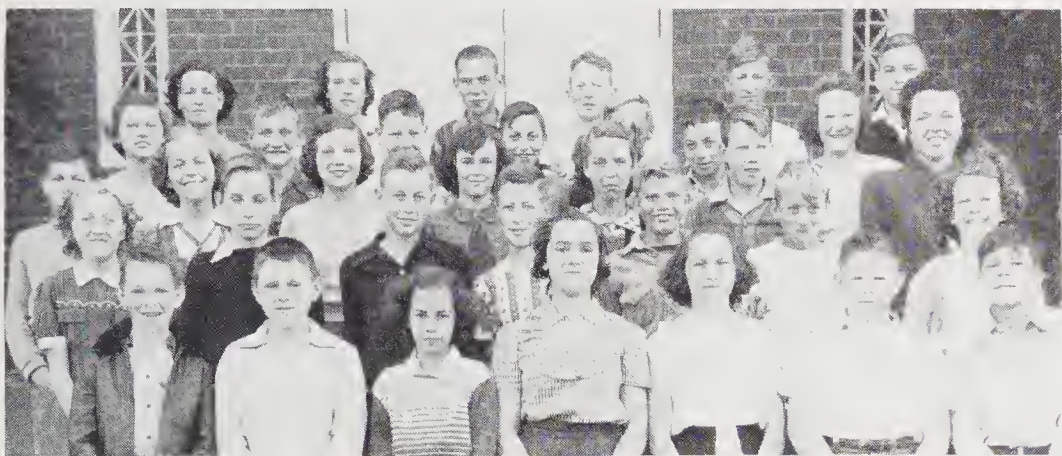

HAMILTON'S HOMEROOM

First row: Ralph Ferguson, Mary Lou Frady, Jo Ann Davis, Geraldene Greene, Myrtle Fitzgerald, Jack Farmer, and Joe Frazier. *Second row:* Wayne Finger, Carroll Davis, J. L. Drake, Billy Duncan, Lee Evans, Wayne Davis, and Donald Smith. *Third row:* Catherine Grasty, Louise Greene, Paul Greene, and Shelby Jean Davis. *Fourth row:* Donald Franklin, Joe Sisk, Ruth Davis, Willie Grant, Hilliard Grasty, and Wilma Grant. *Fifth row:* Effie Grasty, Barbara Jean Gaddis, Joan Earley, R. O. Frady, Richard Gaddy, Jimmie Gaddis, and Charles Gilliland. *Absent:* Billy Frady, Betty Sue Ferguson, and Mattie Fie.



FERGUSON'S ROOM

Left to right - First row: Sonja Snyder, Sidney Myers, Donovan Scruggs, Bobby Ballance, Harry Buchanan, Jo Ann Shell, and Amelia Alexander. *Second row:* Margaret Norris, Rufus Buff, Jr., Carey Arrington, Terrell Teague, and Margaret Kinsland. *Third row:* Frank Birchfield, Jeannine Brock, Jerry Brandt, Lonnie Aldridge, Donald Ezell, Charles Burris, Richard Baker, and Harold Clark. *Fourth row:* Clifford Bolin, Sam Brooks, Patsy Blakely, Betty Boone, Margaret Bolden, Katherine Ammons, and Aurret Bumgarner. *Fifth row:* Carroll Bumgarner, Betty Burgess, Carolyn Arrington, Tulan Carver, Mrs. Ferguson, Minnelee Brown, Robert Galloway, and Robert Myers. *Absent:* Amos Wood, Richard Sutton, and Jo Ann Banks.



KILLIAN'S ROOM

Left to right - First row: Marietta Plott, Betty Sue Birchfield, Charles Jaynes, Wade McEntyre, Barbara Howell, Florence McBride, Barbara Miller, and Stephen Woody. *Second row:* T. L. Francis, Barbara Katner, Peggy Carver, Maurice Styles, Shelby Jean Tate, Barbara Jones, Elizabeth Summerow, Barbara Ratcliffe, and Billy Prevost. *Third row:* Miss Killian, George Williamson, Eddy Damour, Billy Matney, Florence Ann Bowles, Peggy Ann Davis, Joe Jack McEvoy, and Dorothy Grasty. *Fourth row:* Dale Hall, Clara Jean Pless, Patsy McDaniel, Freda Hill, Nina Myers, and Don Cowan. *Fifth row:* Bobby Gardner, Tony Davis, Billie Joe Mooneyham, Patsy Holder. *Absent:* Katherine McCracken.



They contribute a lot and will be contributing more!

Reading left to right are — First row: Peggy Reeves, Margaret Cotter, Buster Green, Jackie Carswell, Judy Cabe. *Second row:* Barbara Nichlos, Carlene Hooper, Pauline Inman, Patsy Jones, Bonnie Sue McAmmos, Mary Sue Grasty, Winnie Farmer, Colleen Kuykendall. *Third row:* Carolyn Patton, Bobby Cody, Billy Bishop, Stewart Robinson, Betty Enloe, Wanda Sue Hipps, Charles Dean, Billy Coutard, Johnny Edwards, Waynes Chase. *Fourth row:* Frank Miller, Bill Crawford, Charles Howell, Ted Rogers, Earnestine Edwards, Juanita McDaniel, Shelby Jean Edwards, Don Shaw, George Wilson, Eugene Davis, Milton Massie, Tommy Owens, Nancy Noland, Margaret Connatser, Bobby Thrower, James Rufus Howell.



Buster Green



Joan Turner



The Junior Band



Jackie Carswell



Judy Cabe



Margaret Cotter



Peggy Reeves



Here is our Beginners Band, a group of people who will always be ready and willing to perform. Here is wishing you the best of luck in the future.

First row, left to right: Marieta Plott, Florence McBride, Barbara Jones, Elizabeth Summero, Jack McEvoy, Edward Damour, Sonia Snyder, Judy Abbot, Barbara Miller, Betty Sue Birchfield. *Second row:* Florence Bowles, Mary Ruth Carver, Clara Jean Pless, Dale Hall, Nancy Underwood, Tulan Carver, Patsy McDaniel, Patsy Holder, Nina Mae Myers, Peggy Carver, Barbara Ratcliffe. *Third row:* Shelby Jean Tate, Katherine McCracken, Barbara Howell,

Dorothy Grasty, Mary Moody, Don Cowan, Billy Matney, Harold Clark, Tony Davis, Billy Prevost, T. L. Francis, Stephen Woody, Jimmie Todd. *Fourth row:* Barbara Ketner, Peggie Ann Davis, Betty Brendle, Freda Hill, Dan Cross, Hugh Campbell, Ninna Lee Brown, Joe Edwards, Bobby Gardner, Lowell Scruggs, Robert Galloway, Maurice Styles, George Williamson, Luther McDonald, Joe Caldwell.

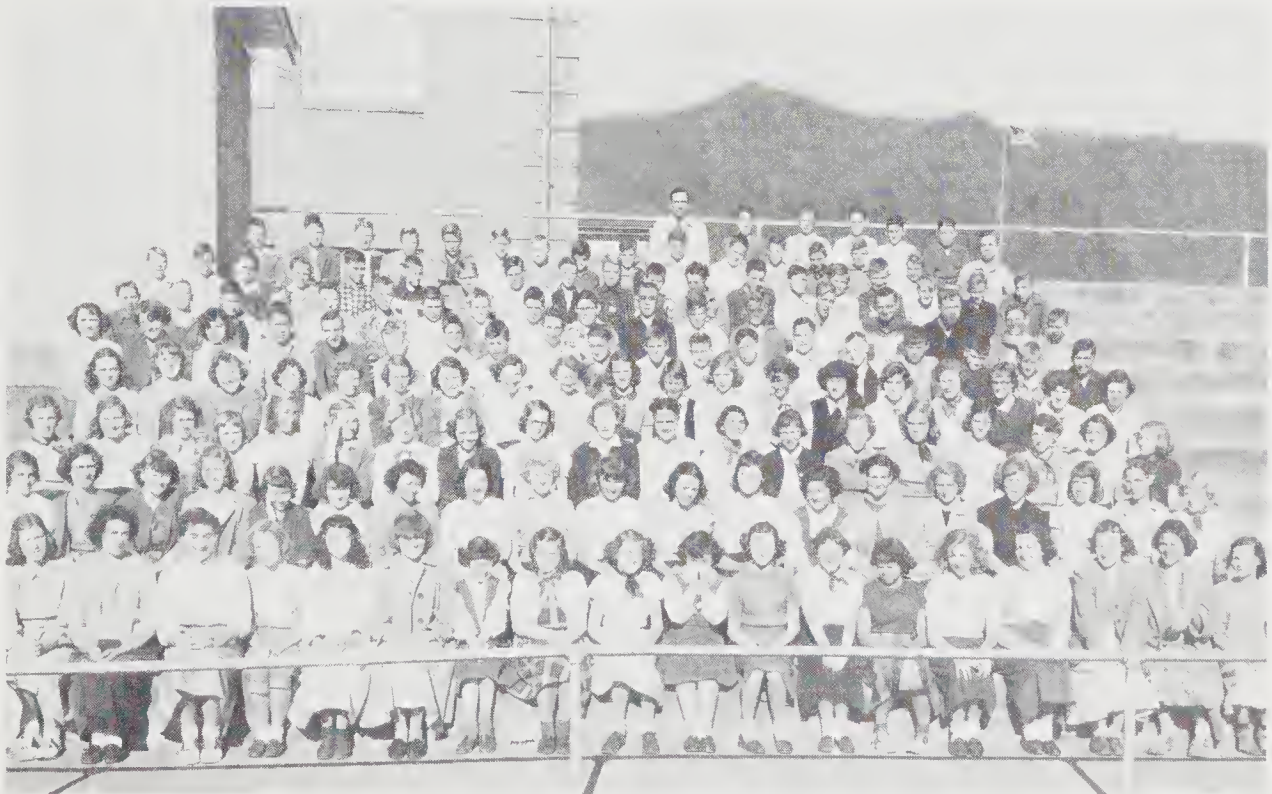

Junior 4-H Club: Faculty Advisor – Carl Ratcliffe.



These five Junior Hi students lead the J.V.'s cheering section during their games. They are left to right: Kattie Franklin, Sammy MacJunkin, Marlene Moody, Hugh Camel, and Hattie Franklin.

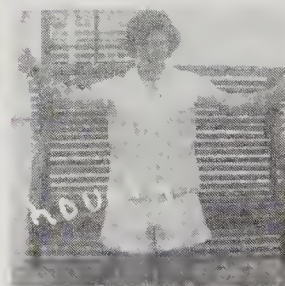
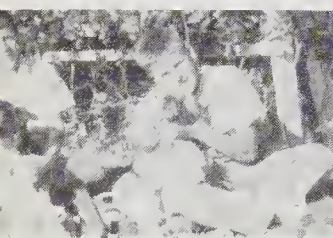

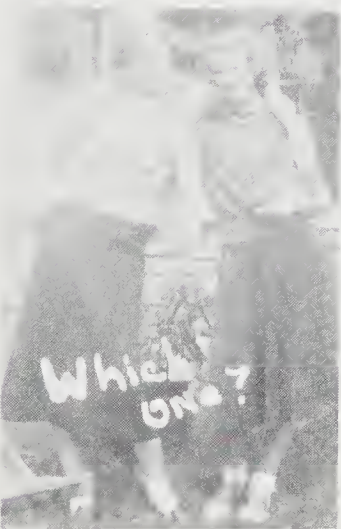



An annual is a great invention
The school gets all the fame
The printers get all the money
And the staff gets all the blame.

THE END

Senior Directory

- BILL ARRINGTON — FFA 1, 2, 3, 4, Treasurer 2. Physical Ed. 1, 2.
- VELDA ARRINGTON — FHA 2, 3, 4. Commercial Dept. 3, 4. Hall Monitor 4.
- ANNE BISCHOFF — Editor's Roundtable 4. Concert Band 1, 2, 3, 4, Treasurer 4. Girl Scouts 1, 2, 3, 4, Sec. and Treas. 3. Music Council 4. Commercial Dept. 3, 4. Editor School Paper 3. Editor Annual 4. Tally-Ho Club 2, 3, 4, Vice-Pres. 2. Voices of Tomorrow 2. FHA 2, 3, 4, Reporter 2, 4. Chief Marshal for Class of '50 3.
- ALLEN BOONE — Commercial Dept. 4. Physical Ed. 1. Speaking Contest 2, 3, 4. Band 1. FFA 1, 2, 3, 4.
- JEROME BOYD — FFA 1, 2, 3, 4, Vice-Pres. 3, 4. Commercial Dept. 4. Parliamentary Procedure Team 3, 4. Football 2, 3, 4. Class Officer 3. Student Council 3.
- NANCY BOYD — Commercial Dept. 3, 4.
- TOMMY BOYD — Football 1, 2, 3, 4. Basketball 1, 2, 3, 4. Class Officer 4. Annual Staff 4. Band 1. Commercial Dept. 3.
- RUTH BRADLEY — Art 1, 2. Commercial Dept. 1.
- HAROLD BRYSON — Football 2, 3. Physical Ed. 1, 2. Commercial Dept. 3, 4.
- BILLY BURGESS — Commercial Dept. 4. Physical Ed. 2, 3. FFA 1, 2.
- ROSALEE BURGESS — Commercial Dept. 3, 4. Chorus 2. Art 1. Alpha-Omega Club 3.
- J. D. CABLE — Basketball 2, 3, 4. Physical Ed. 1, 2, 3.
- DOT CALDWELL — Concert Band 1, 2, 3, 4. Military Band 1, 2, 3. All-State Band 3. Student Council 1. Commercial Dept. 3. Annual Staff 3, 4. FHA 3. Field Day 3.
- ROSEMARY CALDWELL — Commercial Dept. 1.
- RUBY CALDWELL — Commercial Dept. 3, 4.
- BLAYNE CARSWELL — Physical Ed. 1. Commercial Dept. 4.
- WAYNE CARSWELL — Bus Patrol 3, 4. Physical Ed. 1.
- JOYCE CARTER — Tally-Ho Club 2, 3, 4. Historian 2, Treasurer 4. Concert Band 3, 4. Military Band 2, 3. Girl Scouts 2, 3, 4. Commercial Dept. 3, 4. FHA 4. Assistant Editor Paper Staff 3. Annual Staff 4. Editor's Roundtable 4. Music Council 2. Voices of Tomorrow 2, 3. Marshal for Class of '50 3. Junior Representative to Senior Banquet 3. Field Day 2.
- MOURIENE CARVER — Library Asst. Club Officer 4. FHA Officer 2, 3, 4. Commercial Dept. 3, 4. Annual Staff 4. County FHA Officer 4. Chorus 4. Junior Representative to Senior Banquet 3.
- BARBARA CHASE — Band 2, 3, 4. Commercial Dept. 3, 4. Chorus 3, 4. FHA 2, 3, 4. Art 1. Field Day 3.
- JIM COGDILL — Commercial Dept. 4. Basketball 2, 3. Softball 2. Baseball 2, 4.
- MARJORIE COGDILL — Basketball 1, 2, 3, 4. Student Council 3. Commercial Dept. 3, 4. Annual Staff 4. FHA 3. 4-H Club 3, 4. Homeroom Officers 3.
- BRAXTON CROCKER — Library Asst. Club Officer 2, 3, 4. FHA 2, 3, 4. Commercial Dept. 3, 4. Annual Staff 4. County FHA Officer 3. Chorus 4. W.N.C.H.S.L.A. Officer 4. Junior Rep. to Senior Banquet 3.
- CHARLTON DAVIS — Boy Scouts 1, 2, 3, 4. Scout Jamboree 4. Class Officer 1, 4. Student Council 1, 4. Homeroom Officer 3. Hall Monitor 4. Commercial Dept. 4. Annual Staff 3, 4. Public Speaking 3. Physical Ed. 1. Field Day 1, 2, 3. Latin Club 4.
- LOIS DAVIS — Home Ed. 1, 3.
- FRED DICUS — Art 1.
- MARIETTA DILLARD — FHA 2, 3, 4. Library Asst. Club 2, 3, 4, Officer 2, 3, 4. Annual Staff 4. Commercial Dept. 3, 4. Hall Monitor 4.
- PETE DOCK — Band 1, 2, 3. Physical Ed. 1. Commercial Dept. 4. Hall Monitor 3. National Guard 4.
- ARLEN DUCKETT — Physical Ed. 1, 2, 3. Boy Scouts 1, 2. Football 2, 3. Commercial Dept. 3, 4.
- JERRY EVANS — Football 2, 3, 4. Chorus 4. Track 3. Physical Ed. 1, 2, 3, 4. Hall Monitor 3.

- BETTY FARMER — FHA 2, 3, 4. Annual Staff 4. Student Council 1, 2, 3, 4. Class Officer 4. May Day Representative 2. State Dress Review 2. County FHA Officer 2. Cheerleader 3. Art 1.
- HAZEL FARMER — Basketball 1, 2, 3, 4. 4-H Club 3, 4. FHA 2, 3, 4. Annual Staff 4. Art 1.
- JIMMY FARMER — Shop 3. Physical Ed. 1, 2, 3, 4. FFA 1, 2, 3, 4.
- JOYCE FRADY — Commercial Dept. 3, 4. FHA 2.
- DOROTHY FRANCIS — FHA 1, 2, 3. Commercial Dept. 1.
- WADE FRANCIS — Football 2, 3, 4. FFA 1, 2, 3, 4. 4-H Club 1, 2, 3, 4. Physical Ed. 1.
- BETTY FRANKLIN — Student Music Council 4. Commercial Dept. 3, 4. Annual Staff 4. Chorus 1, 2, 3, 4. Speaking Contest 1, 2. Masque-Gavel Club. 3. Pres. Chorus 4.
- JAMES FUGATE — Football 2, 3, 4. FFA 1, 2, 3, 4. Physical Ed. 1. Basketball 2, 3, 4. Baseball 2, 3, 4. Track 3. Commercial Dept. 4.
- GERALD GADDIS — Shop 2. Physical Ed. 1, 3.
- JOSEPHINE GADDY — Chorus 1. Commercial Dept. 3, 4. FHA 2.
- BILL GILLILAND — Football 1, 2. Basketball 1, 2. Softball 1, 2. Commercial Dept. 2. Class Officer 1. Sec. Student Council 1. Shop 2.
- CLAUDE GREENE — Commercial Dept. 4. Physical Ed. 1, 2. National Guard 3, 4. Football Mgr. 1, 2. Baseball Mgr. 2. Band 1. Basketball Mgr. 1, 2. Band 1. Basketball Mgr. 1, 2. Voices of Tomorrow 2. Field Day 2.
- JOHNNY GREEN — Football Mgr. 1. Student Music Council 4. Commercial Dept. 4. Chorus 2, 3, 4. Physical Ed. 1, 2, 3.
- BUDDY HALL — Baseball 1. Physical Ed. 1, 2. Commercial Dept. 4.
- MARY CHACE HALL — Commercial Dept. 2, 3, 4. Annual Staff 4. Paper Staff 3. Library Science 4.
- PATRICIA HARRIS — Commercial Dept. 3, 4. Art 2. Hockey 2. Volleyball 2. Basketball 3.
- RICHARD HELMICK — Physical Ed. 1. Commercial Dept. 3.
- MEREDITH HENSON — Physical Ed. 1, 3, 4.
- EVA HIGHTOWER — FHA 1, 2, 3. Hall Monitor 4.
- JOE HIPPS — Football 1, 2, 3, 4. Commercial Dept. 4. Physical Ed. 1, 2, 3, 4. Homeroom Officer 3, 4. Track 2, 3, 4.
- MARK HOGLEN — Football 1, 2, 3. Baseball 3, 4. Chorus 3, 4. Physical Ed. 1.
- DAVID HOWELL — Physical Ed. 2. FFA 1, 2, 3, 4.
- JOE HOWELL — Football 3, 4. Boy Scouts 1, 2, 3, 4. Band 1, 2, 3. Physical Ed. 1. Art 1.
- ELIZABETH JENKINS — Art 1, 2. Commercial Dept. 3, 4.
- OLLIE MAE JENKINS — Commercial Dept. 2, 4. FHA 2, 4.
- RALPH JENKINS — Physical Ed. 1. Basketball 2, 3, 4. Baseball 3, 4.
- JIMMIE KUYKENDALL — Baseball 1, 2, 3, 4. Basketball 1, 2, 3. Football 2, 3, 4. Softball 1, 2, 4. Military Band 1, 2, 3. Commercial Dept. 4. Annual Staff 4. Boy Scouts 1. Paper Staff 3. Hall Monitor 3. Chorus 4. Voices of Tomorrow 2. Track 2, 4. Physical Ed. 1. Tally-Ho Club 2, 3.
- LOUISE LEACH — Art 1, 2. Dramatics 3. Commercial Dept. 4. Basketball 1, 2.
- NANCY LEATHERWOOD — Military Band 1, 2. Concert Band 2, 3, 4. Sec. 4. Tally-Ho Club 2, 3, 4. FHA 3, 4. Bus Patrol 3, 4. Tobacco Festival 2. Paper Staff 3. Commercial Dept. 3, 4. Field Day 3. First Place Typing 3. Student Music Council 4. Girl Scouts 3, 4. Sec. and Treas. 4. Annual Staff 4. Homeroom Representative 4.
- ROBERT LUTHER — Shop 3. Commercial Dept. 4. Physical Ed. 1. Band 1, 2. Field Day 1, 2, 3.
- JOSEPHINE McCLURE — Physical Ed. 1, 2, 3, 4. Commercial Dept. 3, 4. FHA 2, 3.
- ALDEN McCRACKEN — Football 2, 3, 4, 5. Softball 2, 3. Student Council 5. Commercial Dept. 3, 4. Class Officer 5. Shop 3. Physical Ed. 1, 2, 3, 4, 5. Track 3, 4, 5.
- PATRICIA McELROY — Chorus 1. FHA 1, 2. Art 1, 2. 4-H Club 1, 2, 3, 4. Commercial Dept. 4.

- LUCILLE MCGAHA — Basketball 1, 2, 3, 4. Commercial Dept. 3, 4. FHA 1, 2, 3, 4. 4-H Club 1, 2, 3, 4. Hall Monitor 4.
- HELEN MCLEAN — Commercial Dept. 3, 4.
- RAY MCLEAN — FFA 1, 2, 3, 4. Physical Ed. 1, 3, 4. Bus Patrol 3, 4. Hall Monitor 4.
- GEORGE MANEY
- ROBERT MASSIE — Boy Scouts 1, 2, 3, 4. Band 1, 2, 3, 4. All-State Band 3. Student Music Council 3. Commercial Dept. 4. Annual Staff 4. Chorus 2, 3. Speaking Contest 3. Field Day 2, 3. Clinic Band 3. Paper Staff 3. Voices of Tomorrow 3.
- RAY MATHIS — Shop 3. Physical Ed. 1, 2.
- DON MATNEY — Boy Scouts 1. Class Officer 1. Commercial Dept. 1. Annual Staff 4. Public Speaking 2, 3. Chorus 1, 2, 3. Paper Staff 1. Tally-Ho Club 2.
- LILLIAN MEDFORD — Military Band 1, 2. Concert Band 1, 2, 3, 4, Vice-Pres. 4, Sec. Music Council 4. FHA 4, Parliamentarian 4. Homeroom Officer 4. Annual Staff 4. Paper Staff 3. Girl Scouts 2, 3, 4, Pres. 4. Girl's State 3. Tally-Ho Club 2, 3, 4, Sec. 4, Sec. and Treas. 3. Commercial Dept. 3, 4. Clinic Band 3. Marshal for Class of '50 3.
- BILLY MEHAFFEY — Commercial Dept. 3, 4. Physical Ed. 1, 2.
- HAROLD METCALFE — Football 2, 3, 4. Commercial Dept. 4. Annual Staff 4. Paper Staff 3.
- EARL MILLS — Boy Scouts 3. Physical Ed. 3.
- COLEMAN MOODY — FFA 1, 2, 3, 4. Physical Ed. 1, 2.
- EUGENE MOODY — Band 1, 2, 3, 4. Student Music Council 4. Commercial Dept. 3. Physical Ed. 1, 2, 3.
- PERRY MORROW — Physical Ed. 1, 2. FFA 1, 2, 3, 4.
- JAMES MOSS — Football 2, 3, 4. Physical Ed. 1. FFA 1, 2, 3, 4.
- KENNETH MUSE — Shop 3. FFA 1, 2, 3, 4. Physical Ed. 4.
- HENRY NICHOLS — Football 2, 3, 4. Boy Scouts 1. Physical Ed. 1, 2, 3, 4. Track 3.
- BETTY NOLAND — Concert Band 1, 2, 3, 4, Pres. 3. Military Band 1, 2, Sec. and Treas. 2. All-State Band 2, 3. Student Council 3. FHA 3, 4, Sec. 4. Student Music Council 2, 3, 4, Asst. Director 4. Annual Staff 3. Girl Scouts 2, 3, 4. Clinic Band 3. Homeroom Officer 3. Girl's State 3. May Court 1, 2. Tally-Ho Club 2, 3, 4, Vice-Pres. 3, Pres. 4. Field Day 3. Commercial Dept. 3, 4. Homeroom Representative 3. Business Mgr. Annual Staff 4. Bus. Mgr. Paper Staff 3. Junior Representative to Senior Banquet 3. Marshal of Class of '50 3.
- MARTHA MAE NOLAND — Commercial Dept. 2, 3, 4. Annual Staff 4. Paper Staff 3. Library Science 4.
- TED NOLAND — Football 3, 4. Boy Scouts 1. Band 1, 2, 3. Commercial Dept. 4. Chorus 4. Physical Ed. 1, 2, 3, 4. Track 3, 4. Hall Monitor 3.
- DUANE OLIVER — Paper Staff 3. Art 1, 2. Voices of Tomorrow 2, 3. Tally-Ho Club 2. Commercial Dept. 4.
- SUE OLIVER — Commercial Dept. 3, 4. Art 1. Tally-Ho Club 2.
- CAROLYN PALMER — FHA 1. Physical Ed. 2. Commercial Dept. 1, 2.
- LINTON PALMER — Football 2, 3, 4. Student Council 3, 4, Pres. 4. Commercial Dept. 4. Class Officer 3. Annual Staff 4. Physical Ed. 1, 2, 3, 4. FFA 1, 2, 3, 4. Boy's State 3.
- DONALD PLEMMONS — Physical Ed. 1, 2. FFA 1, 2, 3, 4.
- MARY EVELYN PLEMMONS — Commercial Dept. 3, 4. FHA Officer 2, 3, 4. Chorus 1, 3, 4. Hall Monitor 3, 4. Annual Staff 4.
- BOYCE POWERS — Football 3, 4. Boy Scouts 1, 2, 3, 4. Commercial Dept. 3, 4. Chorus 4. Physical Ed. 1, 2.
- THELMA QUEEN — Commercial Dept. 3, 4. Hall Monitor 4.
- EDWIN RATCLIFFE
- JOAN RATCLIFFE — Military Band 1. Concert Band 2, 3, 4. Annual Staff 4. Tally-Ho Club 2, 3, 4. Chorus 4. Voices of Tomorrow 3. Girl

- Scouts 1, 2, 3, 4. Hall Monitor 3. Paper Staff 3. Children American Revolution 3, 4.
- MARY FRANCES RAY — Commercial Dept. 3, 4. Art 1. Field Day 2.
- ANN RECTOR — Commercial Dept. 3, 4. Annual Staff 4. Girl Scouts 2, 3, 4. Chorus 1, 4. Paper Staff 3. Tally-Ho Club 2, 3, 4. Speech 3. Masque-Gavel 3. Editor's Roundtable 4. Student Council 1, 3. Music Council 4. Voices of Tomorrow 2. Class Officer 3. Junior Representative to Senior Banquet 3.
- MARGARET REESE — Commercial Dept. 2, 4. Annual Staff 3, 4. Girl Scouts 1, 2, 3, 4. Chorus 2, 4. Paper Staff 3. Tally-Ho Club 2, 3, 4, Pres. 2. Masque-Gavel 3. Speech 3. Field Day 2. Editor's Roundtable 4. Marshal for Class of '50, 3. Homeroom Officer 4.
- LAVADA RIGGINS — Commercial Dept. 3, 4.
- BOBBY ROBINSON — Baseball 1, 2, 3, 4. Softball 2, 3, 4. Cheerleader 3, 4. Boy's State 3. Commercial Dept. 3.
- MOSES ROBINSON — FFA 1, 2, 3, 4. Commercial Dept. 3, 4. Agriculture Shop 1, 2, 3, 4. Physical Ed. 2, 3.
- MARK ROGERS — Boy Scouts 1. Band 1, 2, 3, 4. Drum Major 1, 2, 3, 4. Student Music Council 2, 3, 4. Commercial Dept. 3. Class Officer 2. Paper Staff 3. Annual Staff 4. Public Speaking 2, 3, 4. Chorus 2. Physical Ed. 1. Homeroom Representative 3. Tally-Ho Club 2. Student Music Director 4. Solo Field Day 3. Solo District Contest 2, 3.
- MARY JANE ROGERS — Concert Band 1, 2, 3, 4, Pres. 4. Military Band 1, 2. Music Council 4. Chorus 1, 2, 3. All-State Chorus 2, 3. Choral Clinic 2. Paper Staff 3. Annual Staff 4. Public Speaking 1, 2, 4. Tally-Ho Club 2, 3, 4, Sec. 2, Pres. 3, Historian 4. FHA 4, Treas. 4. Girl Scouts 2, 3, 4. Commercial Dept. 4. May Day 1. V.F.W. Beauty Contest 3. Radio Participation 2, 3, 4. Field Day 3. Student Council 1.
- ERNEST ROSE — Commercial Dept. 3, 4. FFA 1, 2, 3, 4. Physical Ed. 1, 2.
- BROWN ROSS — Commercial Dept 4. Shop 3. Physical Ed. 1. FFA 1, 2, 3, 4.
- BETTY SETZER — Annual Staff 4. Chorus 4. Tally-Ho Club 2. Commercial Dept. 3, 4.
- BOB SETZER — Football 1, 2, 3, 4. Softball 2, 3. Physical Ed. 1, 2, 3, 4. Track 2, 3, 4.
- ELMER SISK — Hall Monitor 4. FFA 1, 2, 3, 4. Physical Ed. 1, 2.
- KENNETH SMATHERS — Physical Ed. 1, 2, 3. Shop 2, 3. Hall Monitor 4.
- JAY DEE STANLEY — Concert Band 1, 2, 3, 4. Military Band 1, 2, 3. Dance Band 3. 4. All-State Band 3. Annual Staff 4. Paper Staff 3. Physical Ed. 4. Speaking Contest 2, 3. Tally-Ho Club 2, 4. Field Day 1, 3. Bus Patrol 3.
- KENNETH STILES — Football 2, 3, 4. Physical Ed. 1, 2. Band 1.
- BILL SUTTON — Football 1, 2, 3, 4. Basketball 1, 2, 3, 4. Baseball 2, 3, 4. Student Government 1. Annual Staff 4.
- PHIL SUTTON — Shop 3. Physical Ed. 1. Boy Scouts 1.
- JIMMIE SWIFT — Baseball 3, 4. Boy Scouts 1, 2, 3. Band 1, 2, 3, 4. Student Council 2, 3. Student Music Council 2, 3. Class Officer 1, 2, 3. Annual Staff 4. Public Speaking 3. Speaking Contest 1, 2, 3, 4.
- VIOLA MAE TAYLOR — Art 1, 2. Basketball 1, 2, 3, 4. 4-H Club 2, 3, 4. Paper Staff 3. Cheerleader 4. Annual Staff 4. Valentine Day Representative 2, 3. Tobacco Festival 3.
- EUGENE UNDERWOOD — Physical Ed. 1, 2, 4. Boy's State 3. 4-H Club 1. Hall Monitor 4.
- STANLEY UNDERWOOD — Shop 1, 3. Hall Monitor 4. Band 1. Boy Scouts 1, 2, 3, 4.
- MARGARET VICKERY — Basketball 1, 2, 3, 4. Commercial Dept. 3, 4. FHA 2, 3, 4.
- WAYNE WILLETT — FFA 1, 2, 3, 4. Physical Ed. 1, 2. Basketball 3. Shop 1, 2, 3, 4.
- MALCOLM WILLIAMSON — Commercial Dept. 4. Field Day 2, 3. Band 1, 2. D. A. R. Speaking Contest 1. Debating Team 2, 4. Lenoir-Rhyne Speaking Contest 1, 3. Tally-Ho Club 2, 3, 4. Masque and Gavel Club 3. Paper Staff 3. Knights of Pythias Speaking Contest 3, 4. Voices of Tomorrow 2, 3. Knights of Pythias Essay Contest 4.

Graduation Day... and *Every Day*
is always

PET
ICE CREAM
DAY!

Pet Ice Cream is rich, creamy and velvety smooth... with flavor that's always delightful! And, Pet Ice Cream is made *only* of doily fresh whale milk, daily fresh sweet cream and the choicest natural flavarings!

Hove some Pet Ice Cream today... and every doy! In any one of the papular stondord flavors... or, the feature flavor of the month... you'll always agree, Pet Ice Cream is the *finest*, most delicious Ice Cream you've ever tasted!



"a health food"

Taste the Fresh Cream in Pet Ice Cream

CONGRATULATIONS AND BEST WISHES TO THE

1951 SENIOR CLASS

FROM

THE HAYWOOD BUILDER'S SUPPLY CO.

WHERE THERE IS A MATERIAL DIFFERENCE

TELEPHONE 82

BLANTON'S
COURSES of STUDY

WOMEN: Medical Secretarial; Executive Secretarial; Legal Secretarial; Complete Business. **MEN:** Accounting and Office Machines; Higher Accounting and Business Administration; Motor Traffic Management.



*Write For Our
New Catalog*

Blanton's **BUSINESS COLLEGE**
AND TRAFFIC MANAGEMENT SCHOOL

126 COLLEGE ST.

DIAL 7346

ASHEVILLE, N. C.

BEST WISHES

From

**WAYNESVILLE WHOLESALE
COMPANY**



Distributors of

YUKON'S BEST FLOUR

Phone 552

Phone 553

BEST WISHES TO CLASS OF '51

From

WAYNESVILLE AUTO PARTS

Toledo Products
Thermoid Brake Lining
Sherman-Williams Paint
Hastings and Burd Rings
Carter and Holly
Carburetors

Dayton Belts and Hoses
Bower and R B C
Bearings
Trico Wipers and Parts
Gears, Axles and Clutches
A C Products

Wholesale Auto Parts and Accessories

DEPOT STREET



*The
Fashion Name
in
Rayon*

... Our Best Wishes to the 1951 Graduates
of Waynesville High School

American ENKA Corp.



PLANTS:
Enka, N. C.
Lowland, Tenn.

SALES OFFICE:
206 Madison Ave.
New York City

COMPLIMENTS

OF

WELLCO SHOE CORP.

HAZELWOOD, N. C.

Creators of Foamtread Shoes

<p>Compliments of SMITH'S STORE Hazelwood, N. C.</p>	<p>CONGRATULATIONS To the Class of '51 HAZELWOOD PHARMACY</p>
<p>Compliments of L. J. WARD PIANO COMPANY Distributors of Fine Pianos in Western North Carolina 166 Main Street Canton, N. C.</p>	<p>CONGRATULATIONS To the Class of '51 THE FASHION SHOP</p>
<p>CONGRATULATIONS To the Class of '51 from BOYD MEDFORD'S TEXACO SERVICE Main Street Waynesville, N. C.</p>	<p>CONGRATULATIONS from CHAMPION DRUG STORE Canton, N. C.</p>
<p>CONGRATULATIONS To the Class of '51 MOUNT VALLEY ESSO SERVICE Carl and Freddie Henry, Operators</p>	<p>COMPLIMENTS of the FREEL FURNITURE COMPANY, Canton, N. C.</p>
<p>THE CANTON ENTERPRISE "Your Home Town Newspaper" Published Every Thursday Phone 2382 Canton, N. C.</p>	<p>COMPLIMENTS of ANDERSON SHEET METAL WORKS Warm Air Heating — Sheet Metal Work Phone 3421 Canton, N. C.</p>
<p>CONGRATULATIONS Class of '51 UNDERWOOD SINCLAIR SERVICE Main Street Waynesville, N. C.</p>	<p>BEST WISHES THE L. N. DAVIS COMPANY Phone 77 Waynesville</p>
<p>CRAWFORD'S GULF SERVICE A Complete Line of Gulf Products Main Street Waynesville</p>	<p>Congratulations to Seniors of '51 C. N. ALLEN & CO. Phone 28 Hazelwood, N. C.</p>
<p>Joe Cline Ott Ledbetter L-B HARDWARE CO. Wilson Sporting Goods Distributors "Hit 'Em Hard Boys"</p>	<p>Compliments of MEDFORD & BURGIN FURNITURE CO. 411 Depot Street Waynesville</p>

Compliments

of

**RAY'S
SUPER MARKET
and
DEPARTMENT STORE**

Church St.

Waynesville

Congratulations

from

THE GRACELAND FARM

Breeders of Registered Herefords

M. O. Galloway

Congratulations

to the

Class of '51

POTTS' ESSO

We Specialize in Esso Products

Lake Junaluska

Compliments

of

**ROYAL & PILKINGTON
COMPANY, Inc.**

Manufacturers of

Upholstery Goods - Draperies

Hazelwood, N. C.

Best Wishes
to the
Class of '51

TAYLOR MOTOR COMPANY

Authorized BUICK Dealer

Phone 1197 Depot Street

Congratulations
To Class of '51

**HAYWOOD TRACTORS
and
IMPLEMENT CO.**

Ferguson Tractors and
Farm Equipment

Wallace Ward Lake Junaluska

Congratulations
to the
Class of 1951

LINER MOTOR SALES

FORD Sales and Service

Phone 52 Corner Miller and Haywood

Congratulations
to the
Class of 1951

INGRAM'S STUDIO

Congratulations
To the Class of 1951

TOWN HOUSE

Located on Main Street
Waynesville's Exclusive Eating Place

Compliments
from

**ATKINS - WITHERS
INSURANCE AGENCY**

Best Wishes
to the
Class of '51

B & P MOTOR LINES

and

B & P SINCLAIR SERVICE STATION

Main Street Hazelwood

Best Wishes
to

The Class of '51

HOWELL ESSO STATION

Main Street Waynesville

Congratulations
Class of '51

WAYNESVILLE COAL COMPANY

Phone 272

Compliments of

JAMES FURNITURE CO.

"Low Prices Keep Us Busy"

Phone 769 Waynesville

Best Wishes
for a
Successful Future

UNDERWOOD SUPPLY COMPANY

Congratulations and Best Wishes
to the Class of '51

WATKINS CHEVROLET CO.

Compliments

from

GARRETT FURNITURE

& FUNERAL HOME

Compliments

of

MOUNT VALLEY INN

SHEPPE'S

"Everything in Women's

Wear at Budget Prices"

103 Main Street

Phone 821

FERGUSON'S DAIRY

GRADE A RAW MILK

Phone 60-J-1

or

60-W-1

Congratulations and Best Wishes

from

PLOTT'S GRILL

Soco Gap Road

W. A. BRADLEY & CO.

Phone 326

SUPER MARKET

Dry Goods — Shoes — Notions — Feeds

Congratulations to the

Class of '51

MASSIE DEPARTMENT STORE

Main St.

Waynesville, N. C.

Compliments

from

FARMER'S FEDERATION

Compliments

of

FIRESTONE HOME & AUTO SUPPLY

W. M. (Bill) Cobb, Owner

Phone 534

Waynesville, N. C.

Congratulations

to

The Class of '51

from

JOE'S STUDIO

Phone 809-W

Hazelwood, N. C.

Compliments

of

MASSIE FURNITURE STORE

Phone 33

Main St.

Congratulations

from

BOYD'S FURNITURE

&

SERVICE CLEANERS

Congratulations
to Class of '51

SPIC & SPAN

Balsam Road



Study Refreshed . . .



HAVE
A
COKE

Coca-Cola Bottling Company
Asheville, N. C.

Compliments of

MEDFORD - DEAN

JEWELERS

19 Academy St.

Tel. 2091

Congratulations
to
Class of 1951
C. H. LEATHERWOOD

Congratulations

**CHARLIE'S LUNCH ROOM &
TEXACO SERVICE**

Owners: Charlie and Claude Woodard

Complete 24-hour Service

STOVALL'S FIVE AND TEN

Where your Dimes have
more Cents

Main Street Waynesville, N. C.

MARY ELMORE BURGESS

Biology & Science

Compliments
of

CENTRAL CLEANERS

Phone 133

115 Church St.

Congratulations!

AMERICAN FRUIT STAND

THE SPORTS MART, INC.

Sports of All Sorts
Asheville, N. C.

<p>Phone 1196 J. B. Palmer TOM'S TRUCK SERVICE Specializing in Repairing All Types Trucks, Tractors, Trailers, and Farm Equipment Lake Junaluska</p>	<p>Compliments of HOWELL MOTOR CO.</p>
<p>Congratulations to the Class of '51 LEATHERWOOD AND FRANCIS ESSO SERVICE Phone 9172 Asheville Road</p>	<p>Compliments of WAYNESVILLE CANDY CO.</p>
<p>Compliments of CHAMPION SHOE SHOP</p>	<p>Best Wishes from RELIABLE JEWELERS</p>
<p>Best Wishes to Class of 1951 PHILLIPS ESSO & WAYNESVILLE BOTTLE GAS SERVICE Main Street</p>	<p>BRANSON MOTOR CO. 41 Main Street Canton, N. C. Dodge-Plymouth Phone 2179</p>
<p>Congratulations from TUT'S</p>	<p>Congratulations to the Class of '51 from CITY BARBER SHOP</p>
<p>McCRACKEN FURNITURE CO. "The Home of Fine Furniture" 20 Park Street Canton</p>	<p>Congratulations from PLOTT'S MOTOR COURT Phone 726-M-4 Soco Gap Road</p>
<p>Congratulations from PARKMAN'S HARDWARE</p>	<p>Best Wishes from FARMER'S CO-OP.</p>
<p>THE HAYWOOD PRINT SHOP For Job Printing Everett B. Camp Depot Street Waynesville</p>	<p>Compliments of WALKER ESSO SERVICE Phone 9162 Branner</p>

BEST WISHES TO THE
SENIORS OF 1951

from

JUNALUSKA SUPPLY COMPANY

GENERAL STORE

Groceries, Hardware, Plumbing Fixtures and Water Pumps



Machine Shop, Shaper and Lathe Work

Planing Mill, Lumber, Builders' Supplies, Cement, Plaster and Brick

BIG CHIEF ONE-STOP SERVICE STATION

Phone 88

Lake Junaluska, N. C.

Congratulations
to the Class of 1951

H. S. WARD

Lake Junaluska

Compliments of

McCRACKEN JEWELERS

Canton, N. C.

Compliments of

HARRELL'S

AUTOMATIC LAUNDRY AND CLEANERS

Phone 695

122 Depot Street

Congratulations

from

JAMES FURNITURE CO.

Compliments of

HAYWOOD CAFE

Canton, N. C.

BEST WISHES
to the
CLASS OF 1951

QUEENS FARM

J. Richard Queen

Owner-Operator

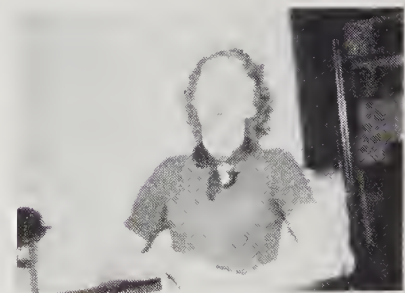
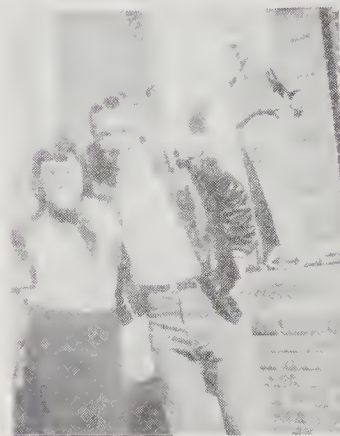
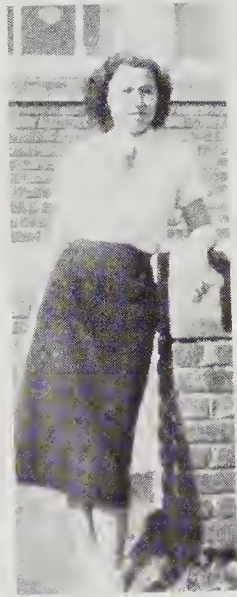



Look at the analysis
made!



Lucky
Jays!



Easter
morning,
maybe?



That
Maternal
look!



Happy Birthday!



Right of
Kind



Pat Morissette!



Pat
Morissette!



What are you
doing?



How
fast
1987



Pat
Morissette!



YUNSI!



Make
New Year
has been good!

The Record of the Class of '51

.....

Since our class has contributed so many interesting and profitable things to the high school, it is only proper that we recall a few of our most famous episodes. For instance, do you remember —

- When Don Matney played “The Thing” for the day’s hymn?
 - When someone poured red ink in Mrs. Burgess’ aquarium?
 - When Margaret Reese and Ann Rector baked the candy to make it get hard?
 - The Dillinger gang?
 - The time Pete Dock got thrown in the creek?
 - When Dot Caldwell croak-croaked?
 - The time Malcolm served wine at school in his Daddy’s communion glasses?
 - When Mary Chase and Mert went frog gigging?
 - When “Ape” Setzer, Jerry Evans, “Perk” Fugate, and “Dude” Hipps had their “ups and downs” (as elevator boys) — hear Hazel, Pat McElroy, Marietta, Braxton, Josephine McClure and Betty Farmer had some elevator thrills, too!
 - The time Allen lost his school bus?
 - When Lillian Knox hit Littleton Road? (the sign, that is).
 - Joe Howell’s Arabian cow?
 - How Viola Mae’s boy friends were always having car trouble?
 - Krut’s ailments? All 9,999 of them?
 - The WCKY programs?
 - How we always had spaghetti on rainy days and when they mowed the lawn we always had spinach?
 - The time Bill Sutton was playing cowboy and shot Coach Weatherby?
 - The night Joan Ratcliffe slept in two chairs at Greensboro?
 - That day the annual staff went to Asheville to sell ads?
 - Hardy’s history speech? It gave everybody a charge, especially Miss Wright.
 - The time Joyce Carter saw “High Pockets” coming and yelled?
 - Mary Jane’s sock?
 - The night Linton learned how to back up when he followed some girls to the scout hut?
 - When Mrs. Patrick wouldn’t let the biology class eat dinner and they ate the tadpoles and fish from the aquarium?
 - That time Nancy Leatherwood thought the spike was coked?
 - The day that Bobby Robinson got to school on time?
 - Senior English class?
 - When Betty Noland put two teaspoons of salt in the biscuits?
 - When Jerome ran out of gas when his woman’s other man was chasing him?
 - That Junior picnic? “Stack” thought he was a trapeze artist with that jeep! Hear Wade liked his own chicken on that picnic, too!
 - The great fire of '51?
 - When Joe Hipps yelled at Mr. Haney’s mule and it stopped?
 - Someone threw a chair out of the biology room’s window?
 - When Claude Green and Harold Bryson built their own truck?
 - The time Mark pulled a baby slip out of his pocket? He thought it was a handkerchief!
 - When Bruce Lantz answered all the questions on a history test with jokes?
 - That night Anne Bischoff called people on the phone and told them that she was Rudolph the Red-Nose Reindeer?
 - The time Robert Massie drove back from Hendersonville barefooted?
 - When Mr. Bowles hired the professional pianist? (He turned out to be a fake.)
 - The night Jimmie Swift had to have a tractor pull him out of the mud at 12:30 A.M.?
- Yes, these things really happened to us, and a lot more, too! But this gives you a general idea of the incidents the Class of '51 has contributed to the records of Waynesville Hi, so we will leave you here to think over and laugh over these memories. (Any resemblance to any people in the Class of '51 is purely intentional.)

Budget for the 1951 Mountaineer

ASSETS

Donations from our many friends in Waynesville	9,000,000.00
Donations from our friends in Canton	.11
Advertisements	10,837.65
Coach Weatherby's advice	100,000.00
Senior Class grumbling	90,000.00
Subscriptions	1,100.00
Balance brought forward	62.00
Junior Class donations	.04
Mrs. Sloan's contribution	.20
Mrs. Edward's contribution	75,000.00
	<hr/>
Total Assets	9,177,000.00

LIABILITIES

Cost of printing	1,770.00
Editor's salary	1,000.00
Assistant Editor's salary	25.00
Business Manager's salary	500.00
Advertising Manager's salary	.05
Total salary of remainder of staff	1.81
Staff party	2,300.00
Assistant Editor's beer bill	.15
Editor's new wig	1.19
Cost of pictures	300.00
Pictures of staff	.62
Library rent	4.00
Gambling debts of Editor, Asst. Editor and Typist	159,072.56
Charity	.44
Postage	77.26
Odds and Ends	600.02
Editor's cut of profits	16.73
Marietta's commissions	9,000.00
Stack's gas bill	2,000.00
Business Manager's cut of profits	9,000,030.00
1950 Annual debts	300.00
Donations to '52 Annual	.19
	<hr/>
TOTAL LIABILITIES	9,177,000.02
Minus Bob Campbell's 2c	.02
	<hr/>
TOTAL LIABILITIES	9,177,000.00

(Any resemblance to persons or organizations living or dead is purely coincidental)

BETTY NOLAND, Business Manager

Autographs

Autographs

Autographs

Autographs





HAYWOOD COUNTY PUBLIC LIBRARY



3 3115 00400 8287

