



THE 1984

MOUNTAINEER



C. E. Weatherly





Digitized by the Internet Archive  
in 2020 with funding from  
North Carolina Digital Heritage Center







# THE MOUNTAINEER

*nineteen hundred fifty-four*



Published by The Senior Class of

WAYNESVILLE TOWNSHIP HIGH SCHOOL

Waynesville, North Carolina

STANLEY WILLIAMSON  
Editor-in-Chief

MARGARET WALKER  
Business Manager

Haywood County Public Library  
Waynesville





*Recapturing a great year*







# FOREWORD...

We, the staff of the 1954 Mountaineer, present this yearbook to you, the students of Waynesville Township High School. The book has been published in sections denoting the various activities and divisions of W. T. H. S.

We now present to you "The 1954 Mountaineer."



## CONTENTS

ADMINISTRATION

SENIORS

UNDERCLASSMEN

ORGANIZATIONS

ATHLETICS

FEATURES

ADVERTISING



We, the Senior Class of 1954, take great pleasure in dedicating our annual to our principal and coach, Mr. C. E. Weatherby. In his 25 years at W.T.H.S., he has won 200 victories in football and also has won the admiration of the students.

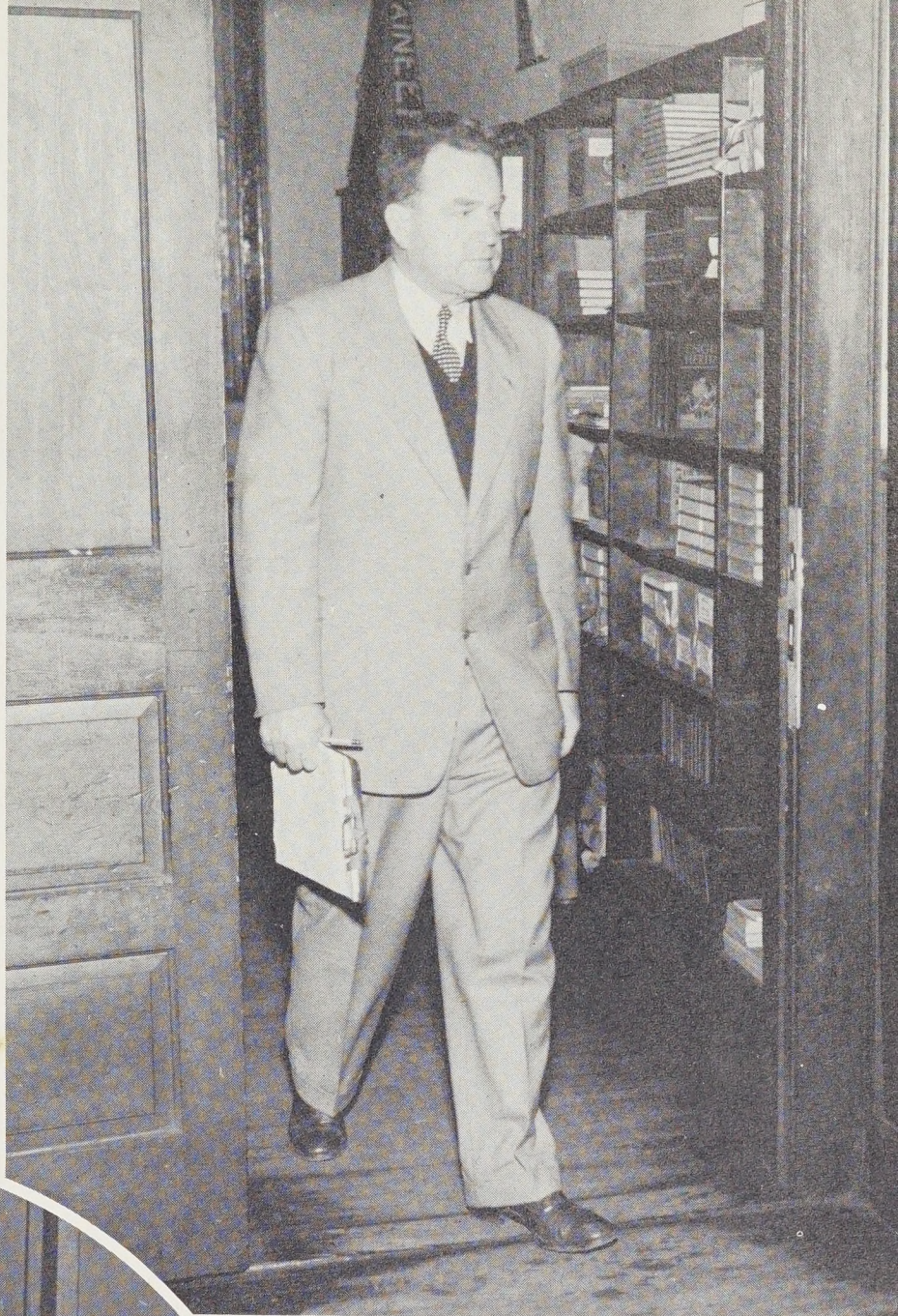

DEDICATION...



# A DAY AT



Arriving on time?



Thinking up o good excuse?



Good students deserve good food?

SMITH'S DRUG STORE  
WELLCO SHOE CORP.



W. T. H. S.

Where's my book?



Radian = ?



Tedious Task?



UNAGUSTA MANUFACTURING CORP.





# ADMINISTRATION



# *... The Hand that Lights the Candle*

**is guided by our four administrators of this school.**

LAWRENCE LEATHERWOOD  
County Superintendent

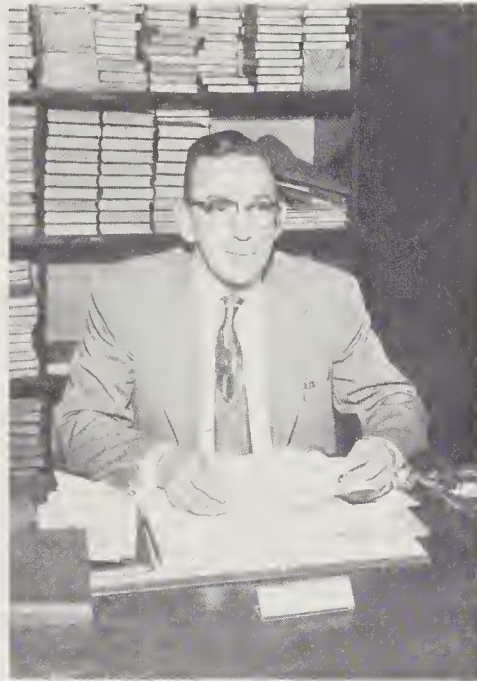

M. H. BOWLES  
District Principal



C. E. WEATHERBY  
Principal



MRS. L. M. RICHESON  
District Secretary

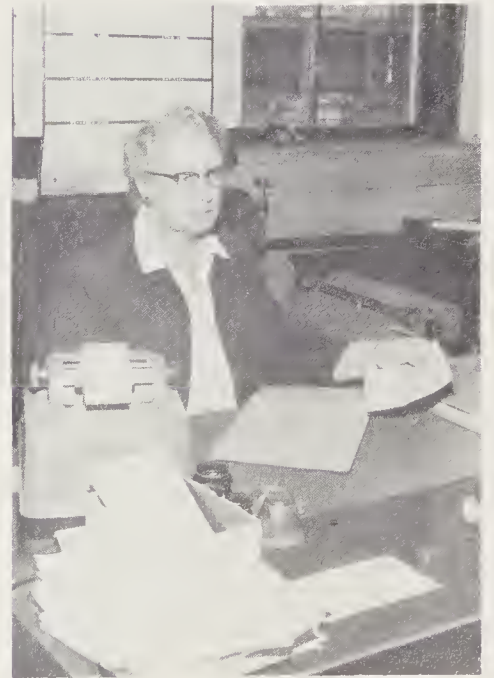



## ENGLISH



Miss Margaret Terrell  
Mrs. C. E. Weatherby  
Mrs. Bill Williams  
Mrs. Wayne Edwards

## MATH



Mrs. John Moore  
Miss Bess Francis  
Mr. Bruce Jaynes

## FACULTY

Mrs. Tam Campbell  
Mrs. J. C. Patrick

Miss Harriett Phoenix  
Mrs. Eric Baraza



## SCIENCE



## SOCIAL SCIENCE



## BUSINESS



Mrs. Lowrence Leatherwood  
Mrs. Hugh Sloon

## LANGUAGE



Miss Virginia McClure  
Miss Morgoret Chombers

## FACULTY

Miss Lois Buckner  
Miss Elizobeth McConnell



## HOME ECONOMICS

Miss Margaret Perry  
Mr. Bill Swift  
Mrs. Frank Arnette



## PHYSICAL EDUCATION



## MUSIC



Mr. Robert A. Campbell  
Mr. Charles L. Isley, Jr.

## INDUSTRIAL ARTS



Mr. John Nesbitt  
Mr. Bill Powell

## JUNIOR HIGH FACULTY

Mr. Ray Haupt  
Mrs. Ayers



Miss Wanda Gibsan







Mrs. Grayden Ferguson  
Miss Cara Lee Mozely  
Mrs. Som Queen Jr.



Mr. William Massie,  
Mrs. Lojoun Caoper  
Miss Bessie Bayd

## JUNIOR HIGH FACULTY

Miss Noncy Killion  
Mr. Sam Queen  
Mrs. Pauline Dillard

Mrs. Jomes Murray  
Miss Kotherine Hamilton  
Mrs. Joe Webster







SENIORS



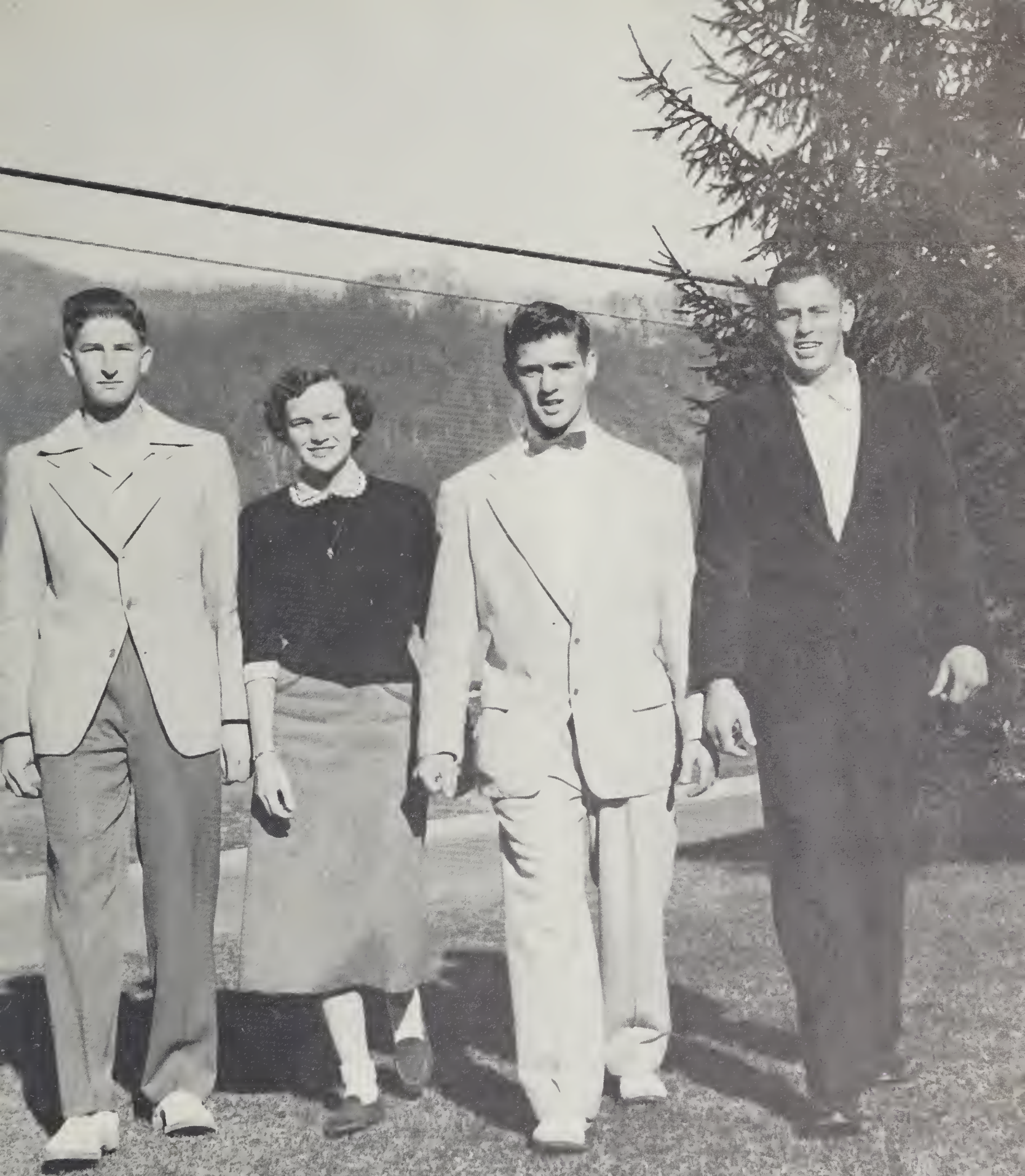

## SENIOR CLASS OFFICERS

RICHARD GREEN  
Treasurer  
BARBARA FORTNER  
Secretary  
JIMMY FRADY  
President  
JACK SWANGER  
Vice President



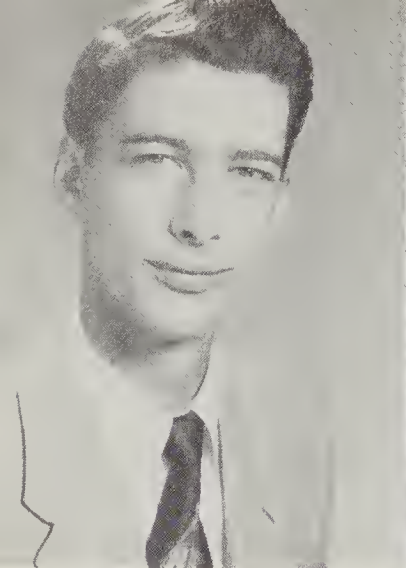

Charles Akins

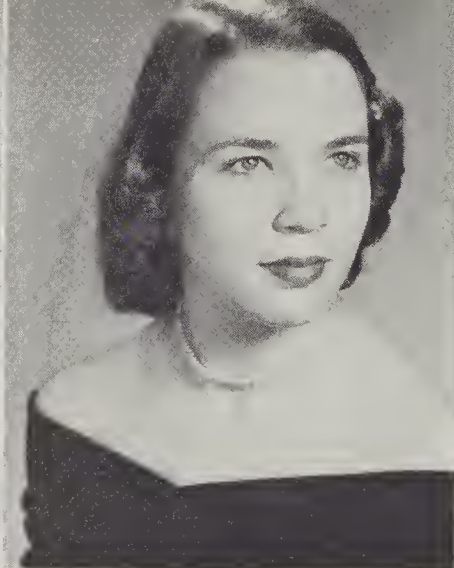

Jessie Alexander



Virginia Ball

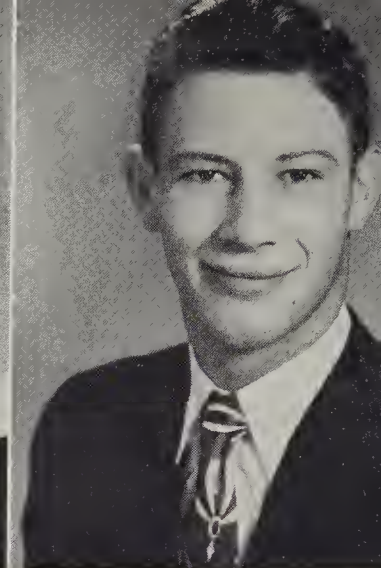

Eugene Belt



Shirley Berry



Dick Boyd

# *Senior*

Bobby Bradley



Jeanne Bradley



Charles Bridges

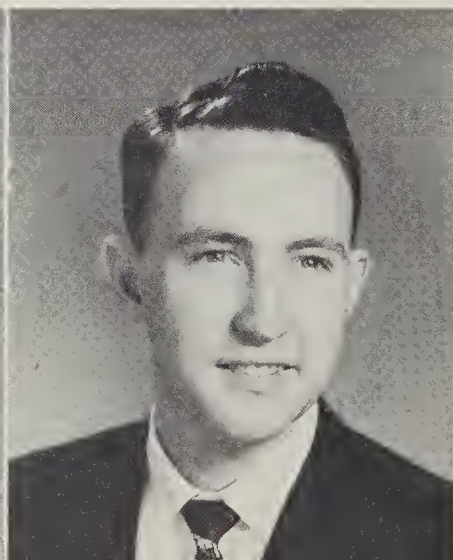

Wanda Brown





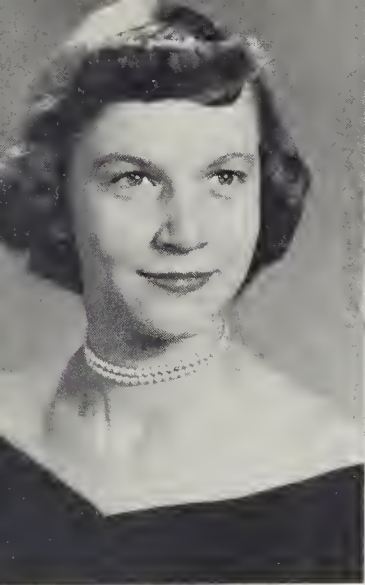

June Bryson



Patsy Bryson

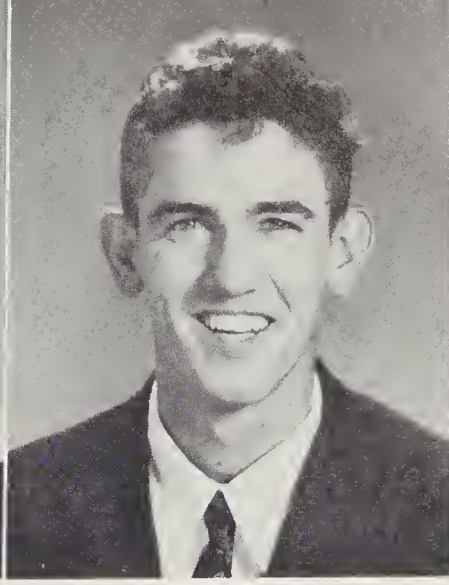

Sam Buff

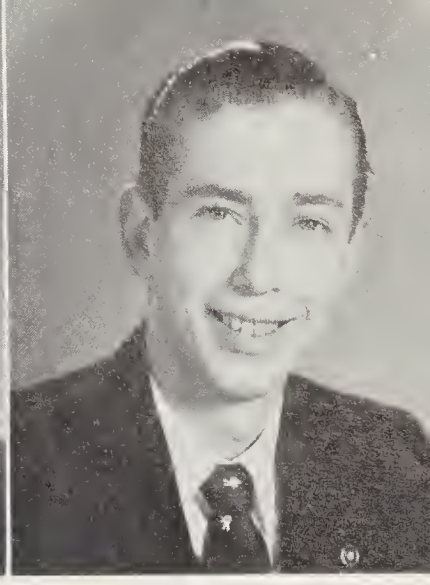

Raymond Burgess

# Class



Judy Cabe



Anna Dee Cagle

Darryl Cagle



John Calhoun

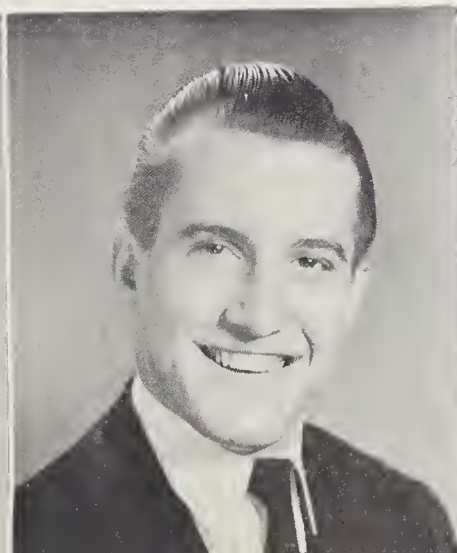

Ray Callahan

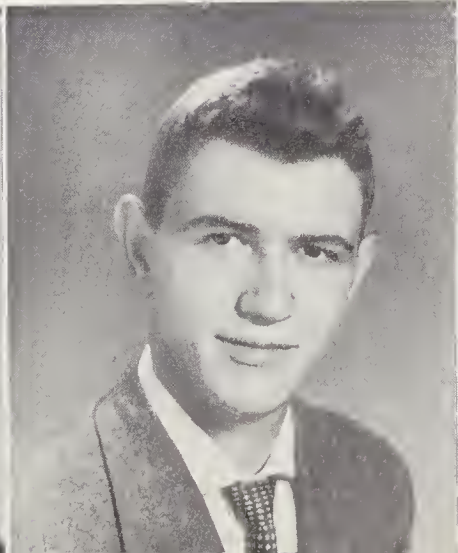

Kyleen Campbell







Sue Campbell

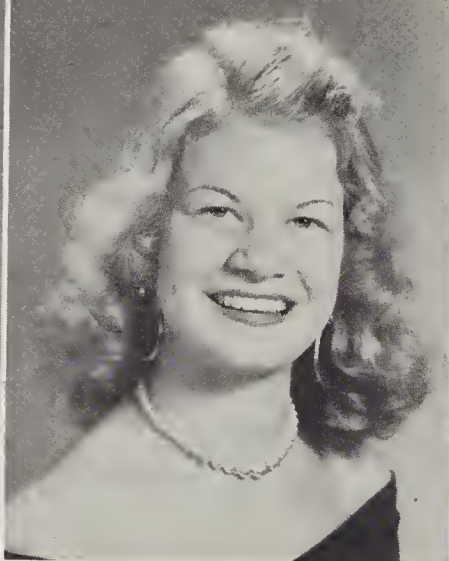

Edith Carver

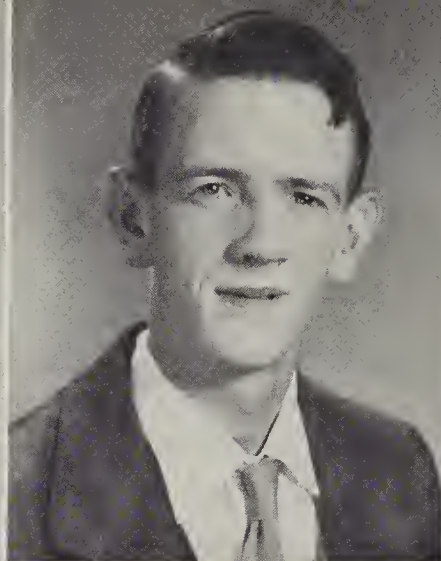

Earl Cogdill

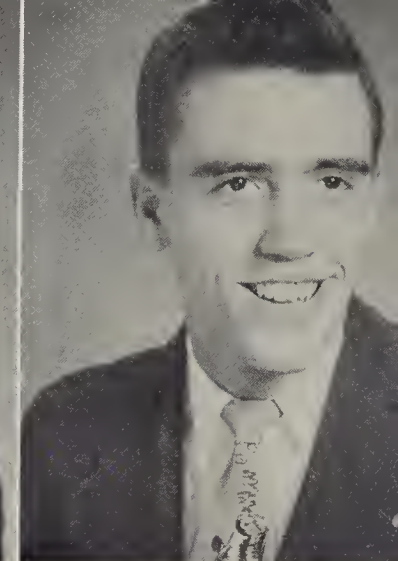

Tom Cogdill



Barbara Davis



Jeanette Davis

# *Senior*

Wanda Davis



Lorena Dockery



Carol Echelbarger



Lowell Edwards

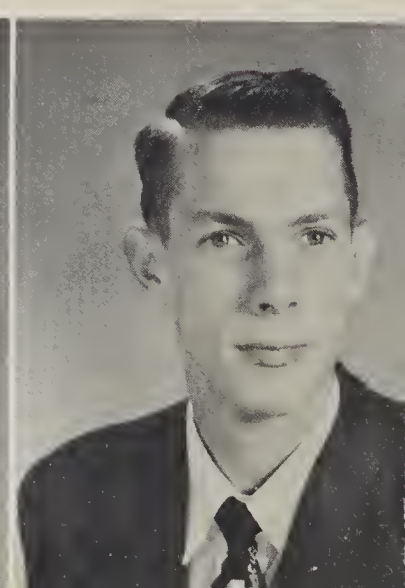





Margaret Ferguson



Barbara Fortner



Evelyn Frady

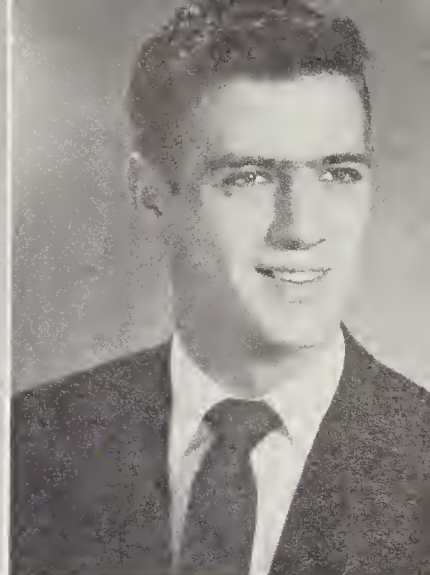

Jimmy Frady

# Class

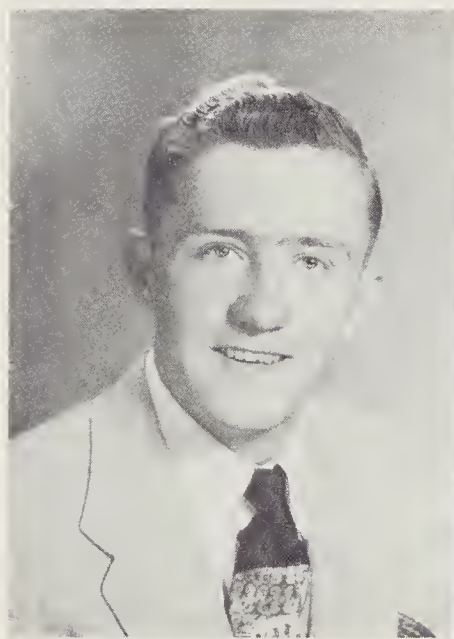

Bobby Frazier



Nina Frazier,

Clara Fullbright



Dewey Goddis

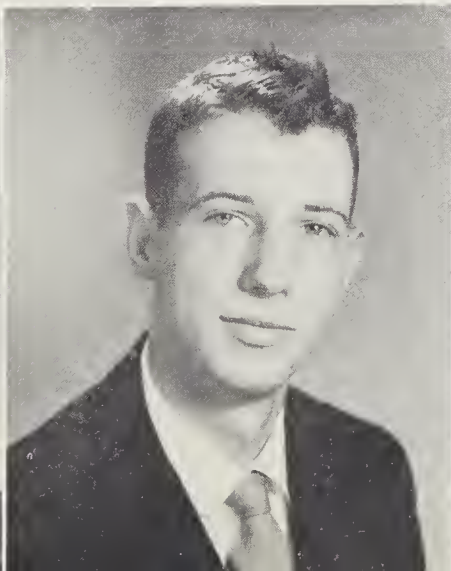

Roy Lee Galloway

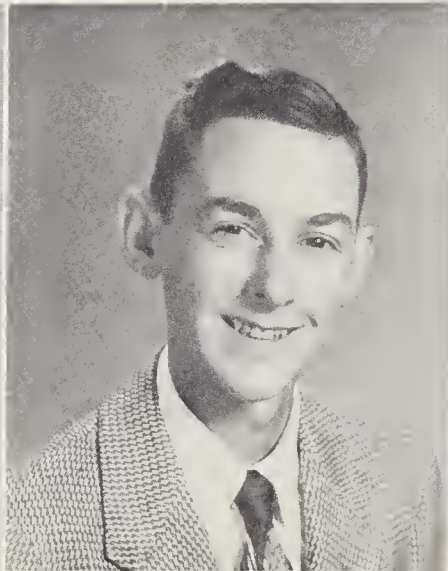

Eileen Gerringer





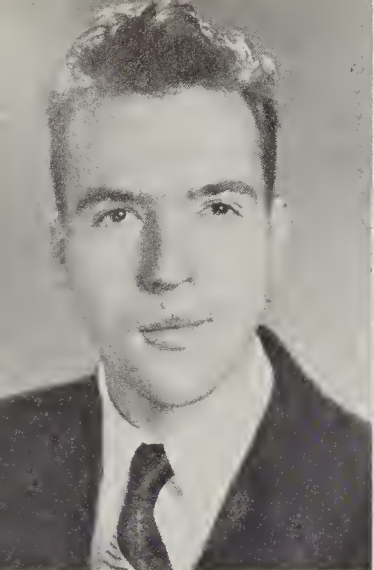

Donald Gilliland

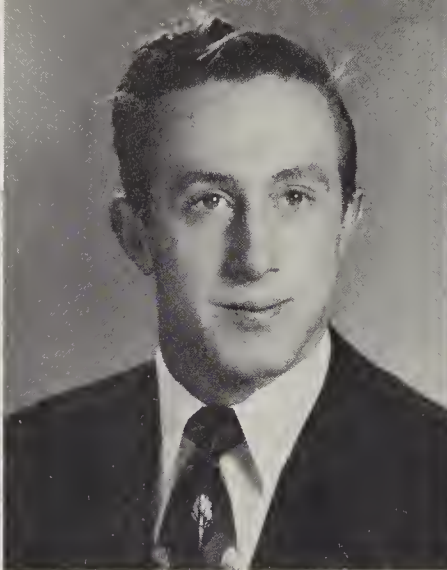

Bill Grahl

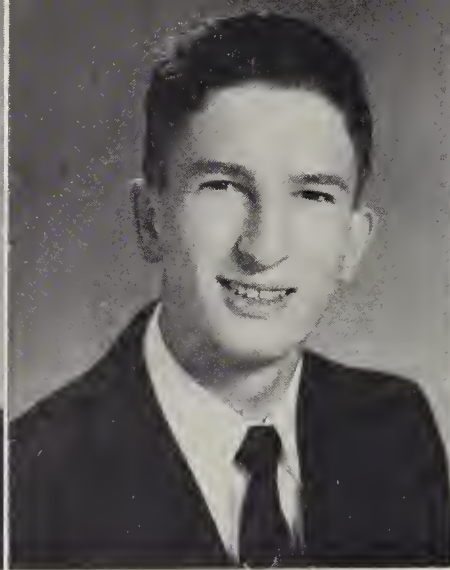

Richard Green



Robert Noel Hale



Patsy Hall



Joyce Hannah

# *Senior*

Laurie Hannah

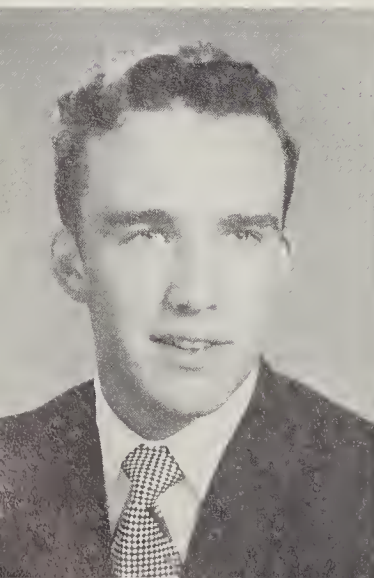

Lowell Hannah

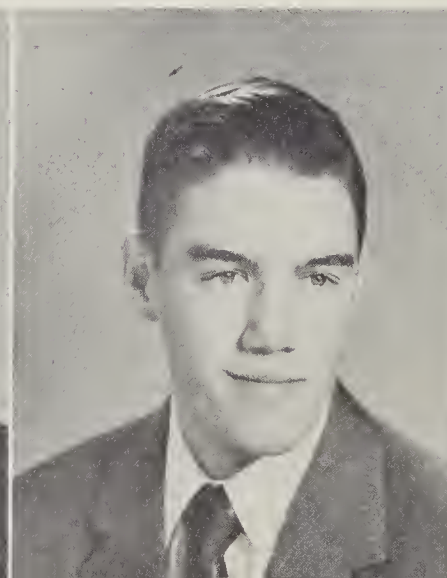

Velma Hargrove

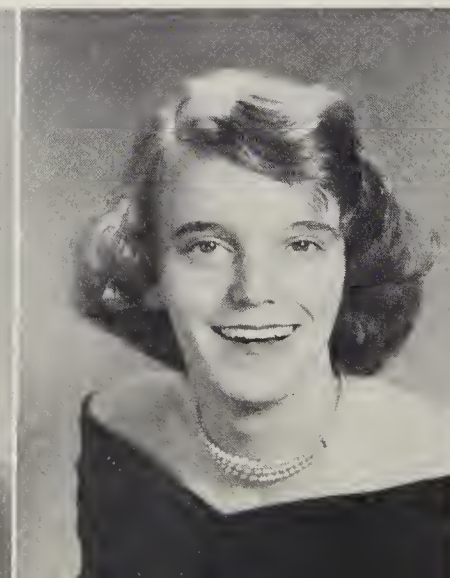

Mary Jo Hembree

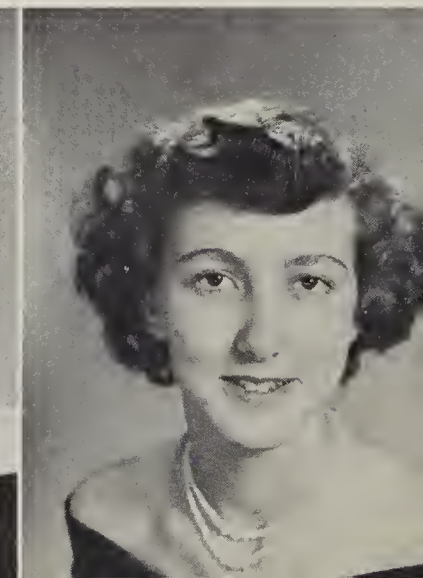



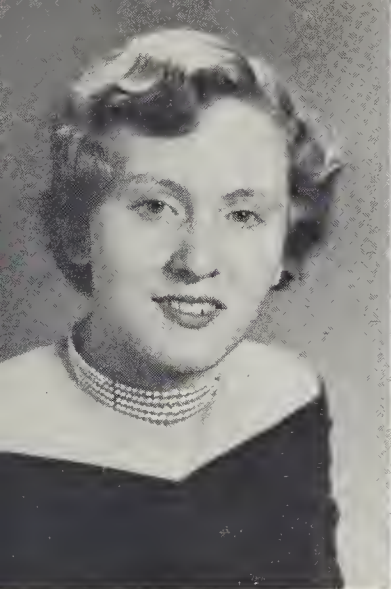

Mary Ada Henson



Dot Herron



Betty Sue Hill



Doris Ann Hill

# *Class*



Dick Hoglen



Carol Lee Hogue

Danold Hanomichel

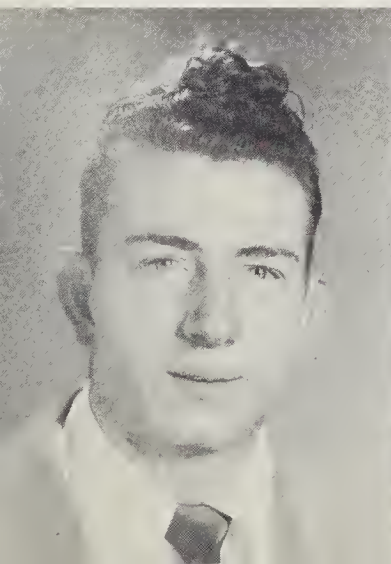

Imogene Hooper



Gerald Howell

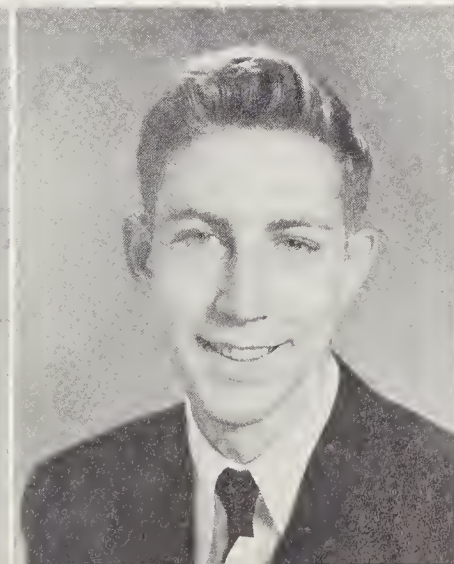

William Hunter

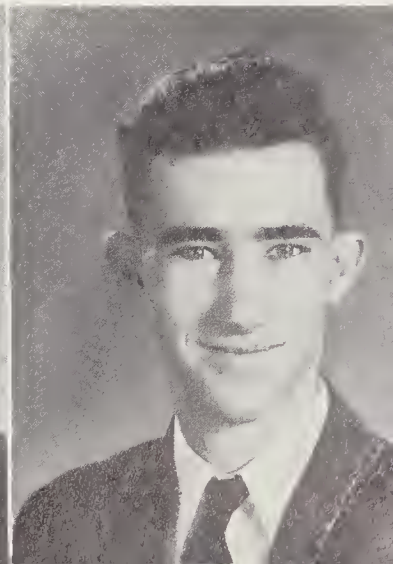



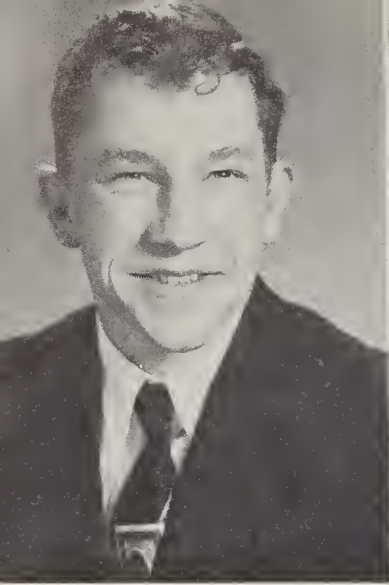

Edson Jaynes



Genevieve Jenkins



Mildred Jenkins



Shirley Jones

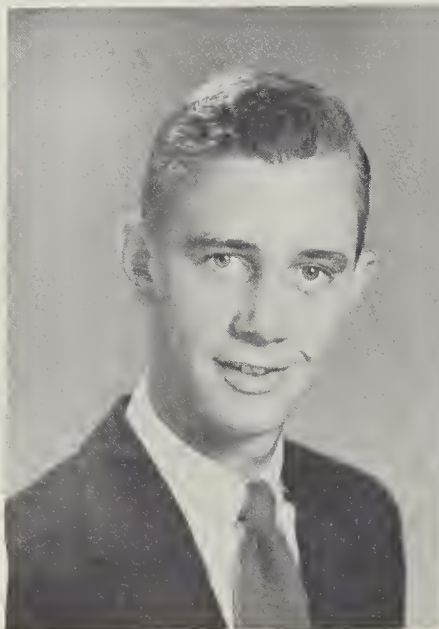

Dayle Jordan



Juanita Kelley

# *Senior*

Betty Lackman



Rebecca Lang



Juanita Maney



Bobbie Medford







Maxine Medford



Louise McBride

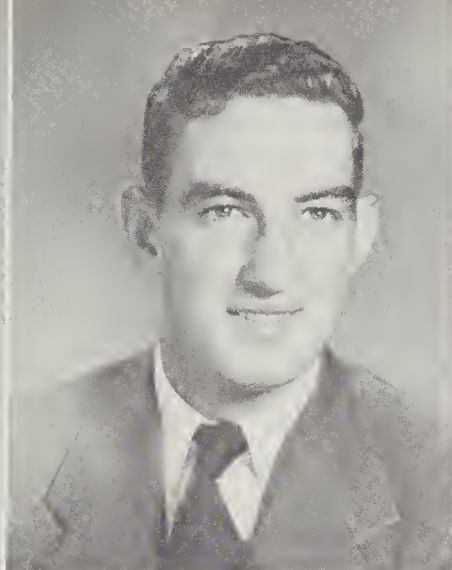

Harold McClure



Myrtle McClure

# *Class*



Nancy McClure

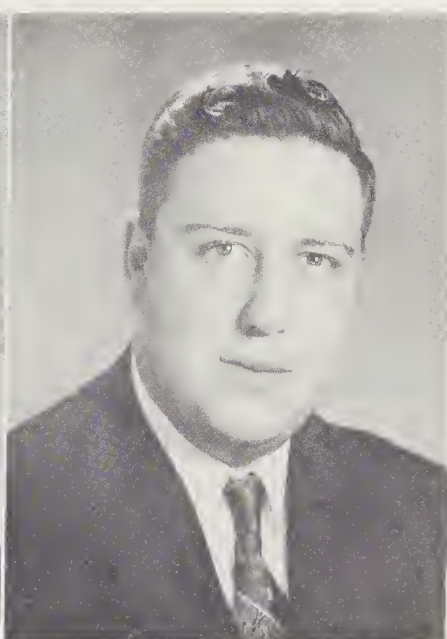

Bill McCracken

Erma McGaha



Bobby McKay

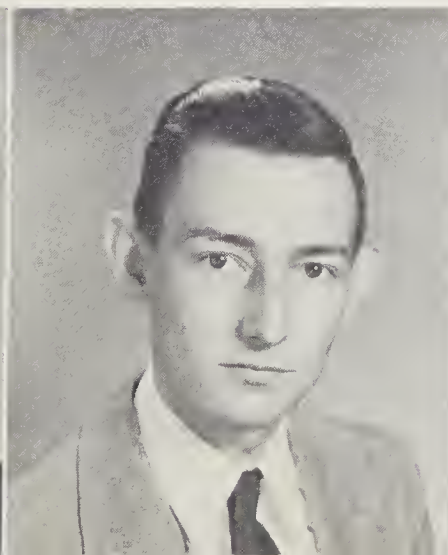

Paul Mehaffey



Ruth Miller







Louise Mintz

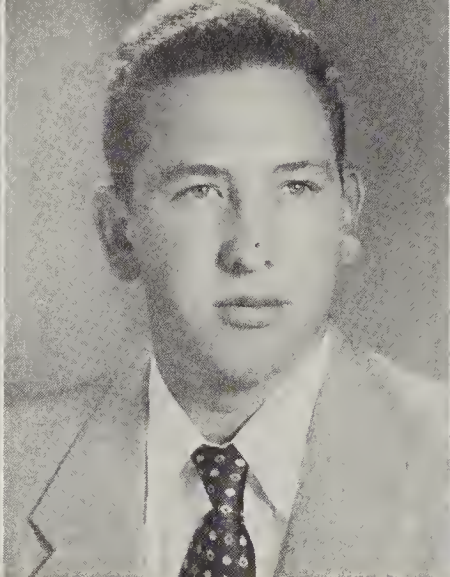

William Moady



Mary Sue Morgan



Doris Ann Muse



Sylvia Jane Newell



Beulah Mae Owen

# *Senior*

Kenneth Palmer

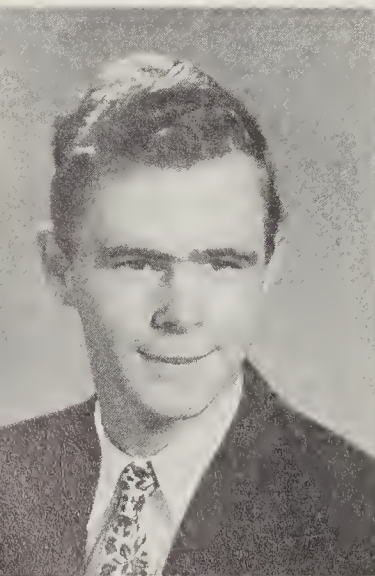

Charles Parris

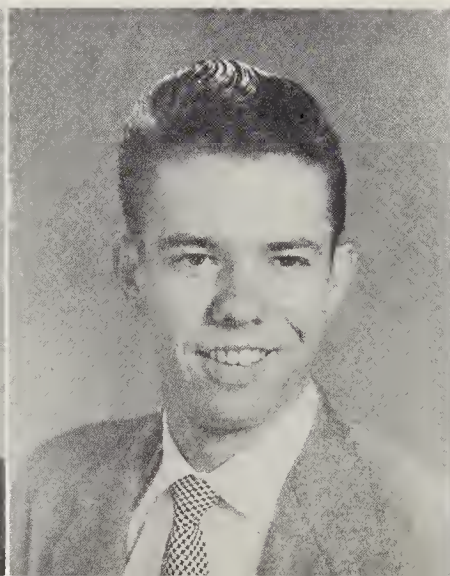

Darathy Parton



Ray Pressley

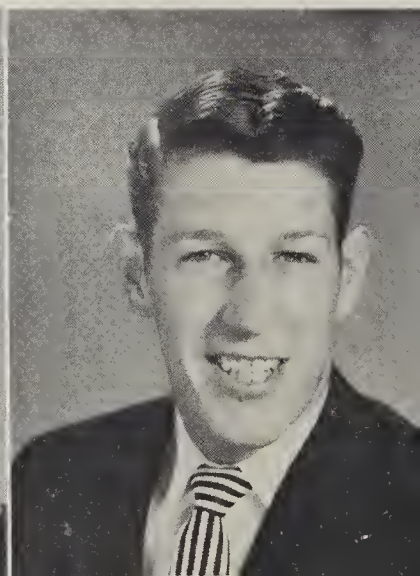





Hazel Price



Patsy Ray



Carolyn Rathbone



Grace Rich

# Class



Janie Rich



Clara Jean Riggins

Wilburn Roberts



Doyle Rogers

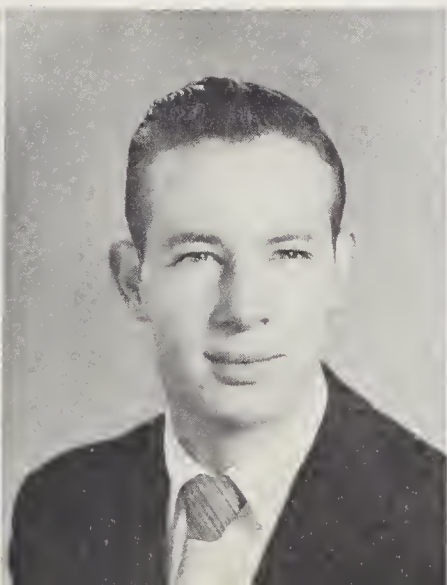

Jean Rowland



Barbara Ratcliffe





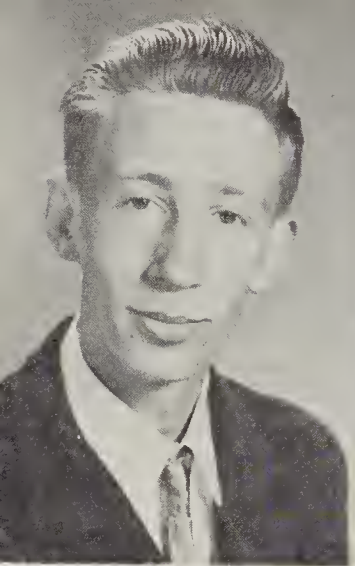

Billy Rathbane

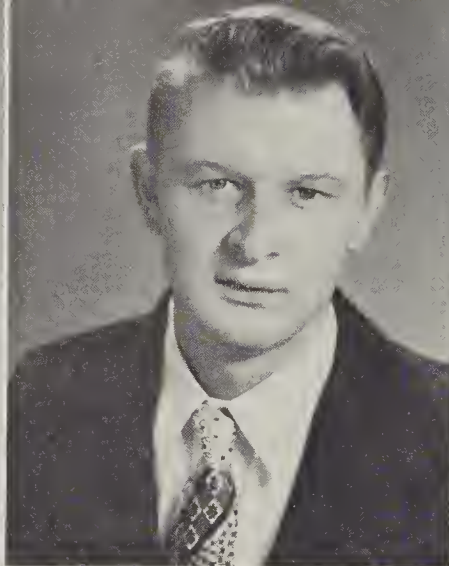

Virgil Robinson

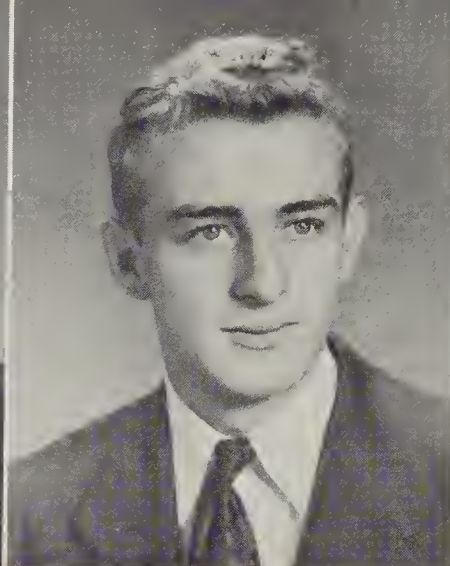

Ray Rauzer

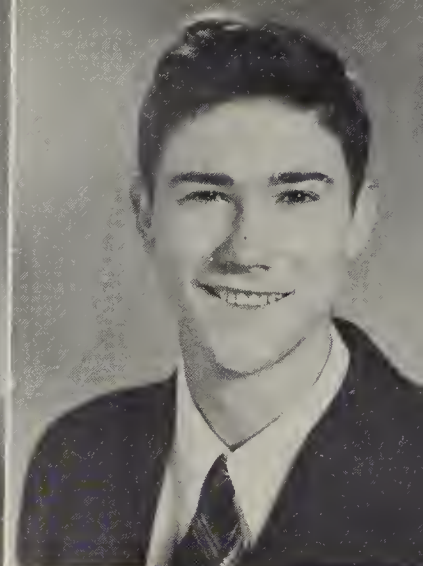

Eugene Sanford



Carolyn Scates

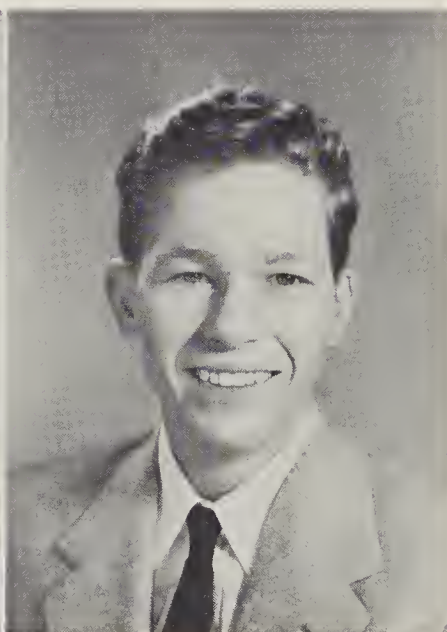

Charles Shultz

# *Senior*

Bruce Smith

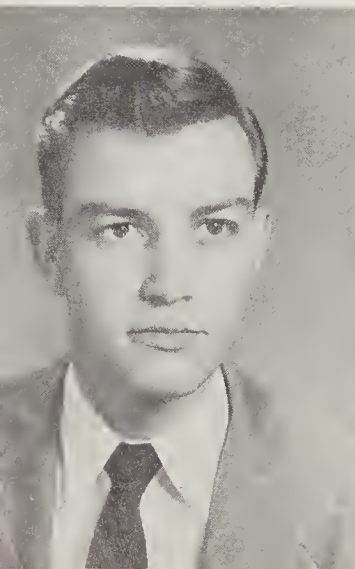

Patsy Smith



Joe Sparks



Everett Styles

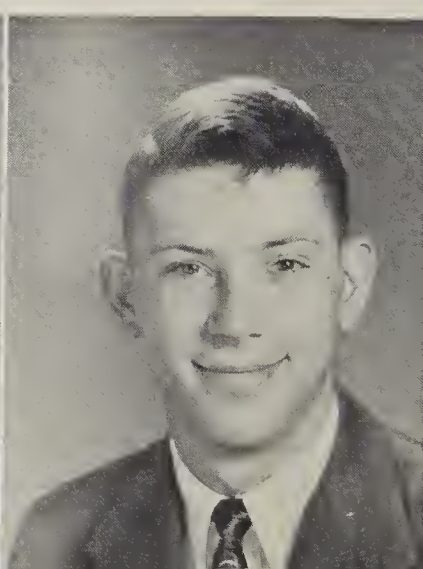



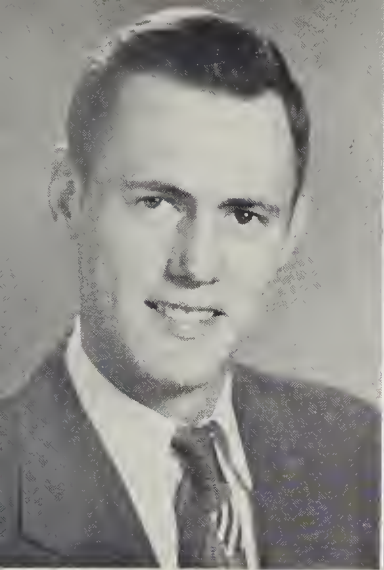

Floyd Sutton

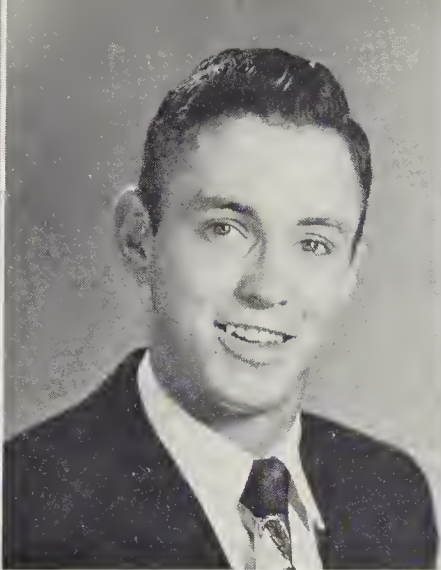

Jack Swanger



Lois Teague

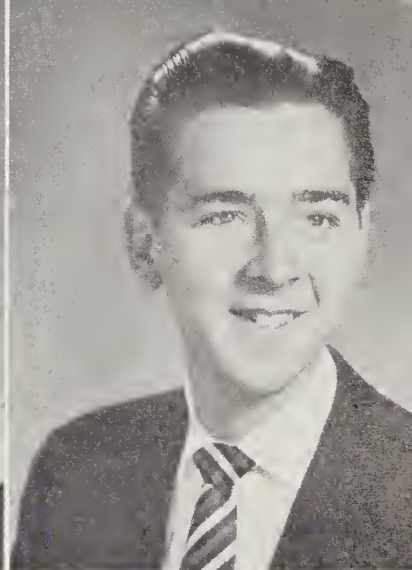

Stanley Turner

# *Class*



Donald Underwood



Gladys Underwood

Margaret Walker

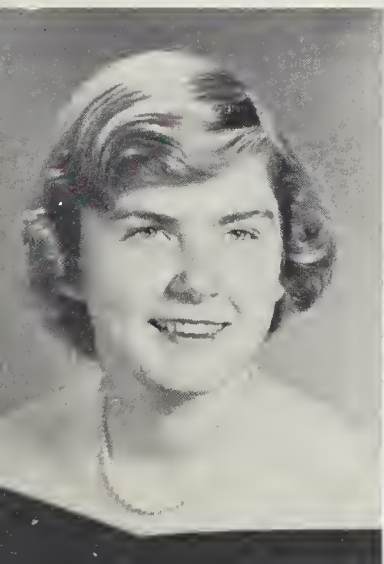

Carol Webb



Francis Webb

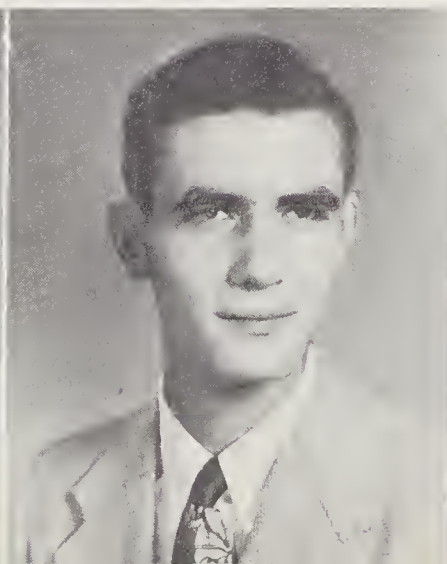

Lynda Welch





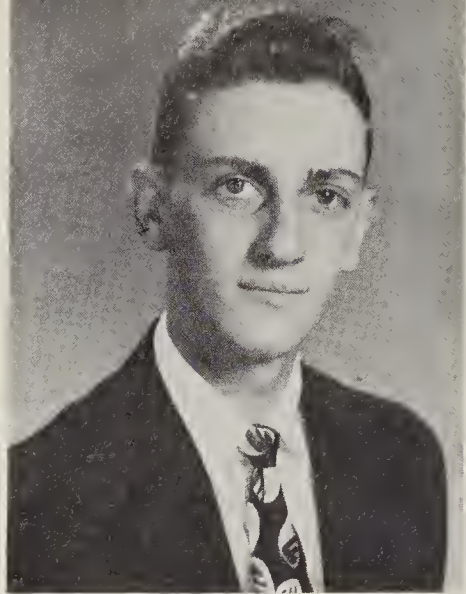

Stanley M. Williamsan

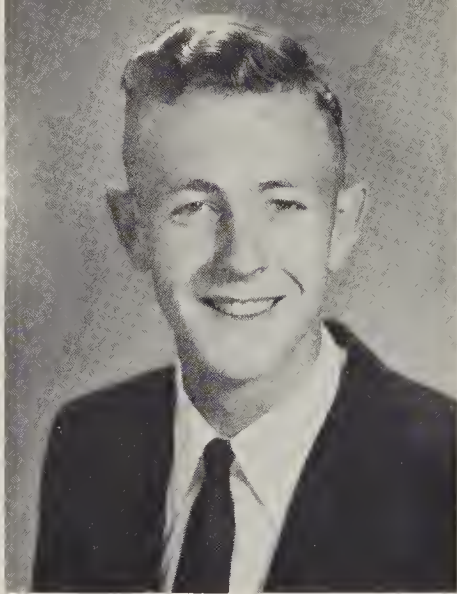

Gene Wilson

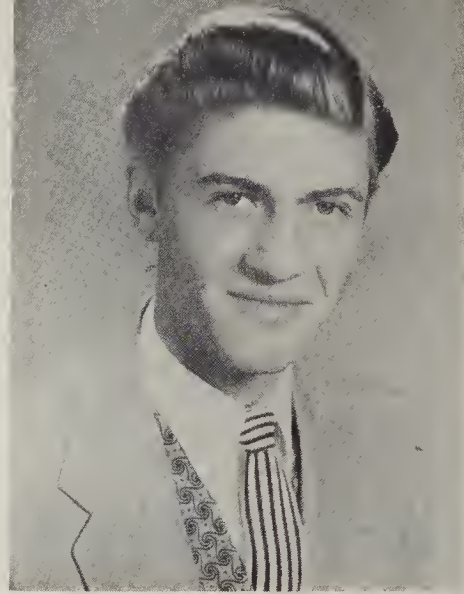

Henry Wilson

# *Senior Class*

Barbara Jean Wright



Flarrie Patrick



Ernest Buff

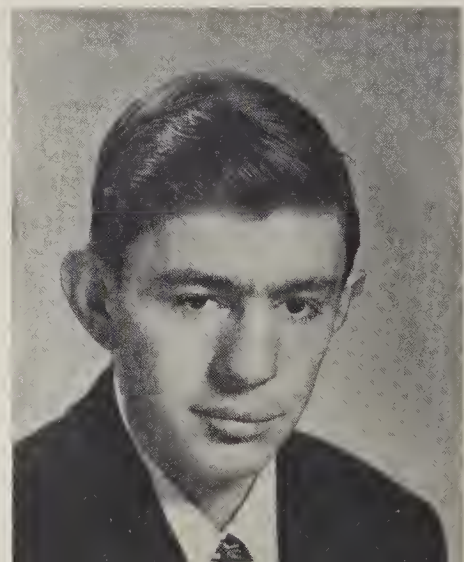



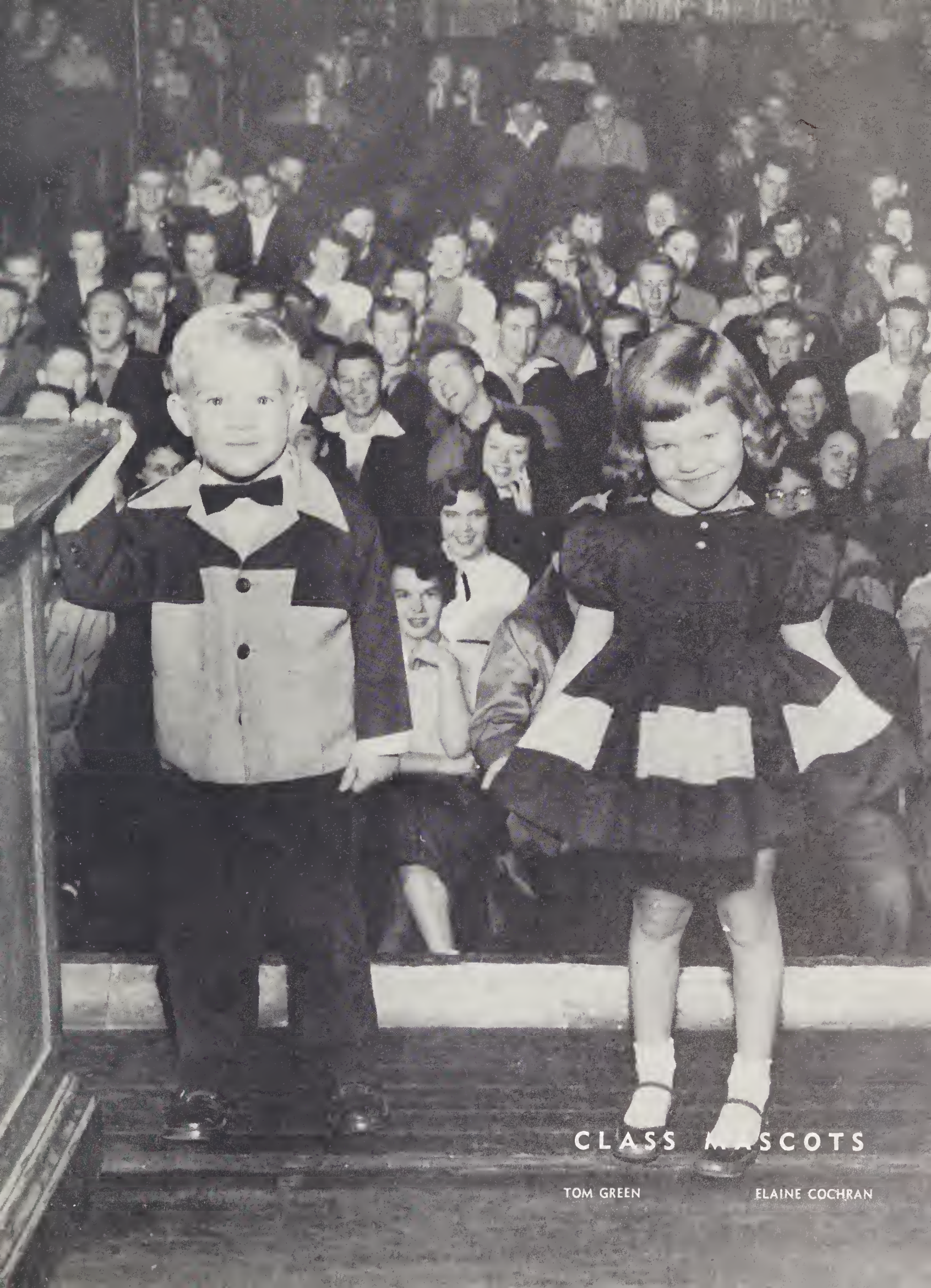

CLASS MASCOTS

TOM GREEN

ELAINE COCHRAN





# UNDERCLASSMEN





## JUNIOR CLASS OFFICERS

GENE DAVIS, Secretary

JOHNNY FERGUSON, Treasurer

CHARLES HOWELL, Vice President

TOMMY NICHOLS, President



# JUNIORS

Judy Abbatt  
Lais Arrington  
Lauise Arrington  
Betty Ballinger  
Richard Baker

Ruth Helen Baane  
Sarah Baane  
Katie Bayd  
Bill Bradley  
Ella Mae Bumgarner

Norma Burgess  
Betty Jean Cagle  
Mara Cagle  
Lais Caldwell  
Hugh Campbell

Jackee Carswell  
Wayne Chase  
Laraine Clark  
Bab Cady  
Ann Cagdill

Margaret Canard  
Margaret Jean Cannatser  
Bill Crawford  
Dan Crass  
Suzanne Curry

Gene Davis  
Charles Dean  
Jahnny Sue Dillard  
Charlie Dannahae  
Charlene Duckett



# JUNIORS

Earnestine Edwards  
Frank Edwards  
Jahnnny Edwards  
Tammy Eller  
Joe Farmer

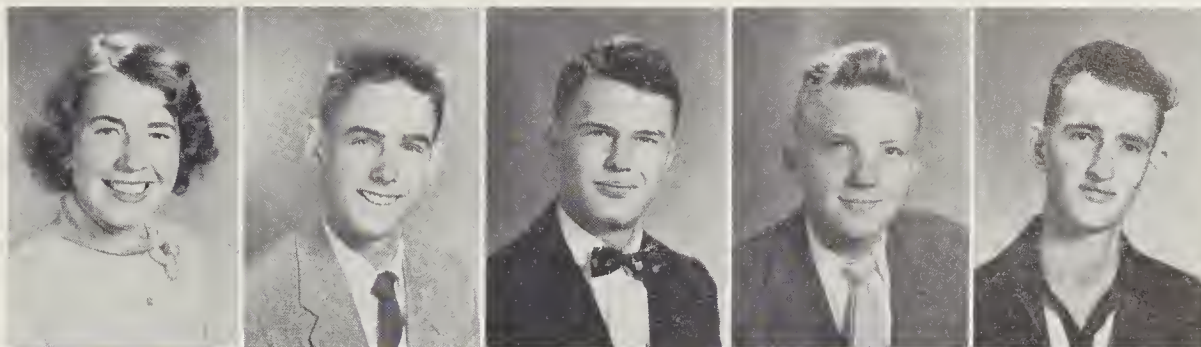

Winnie Farmer  
Rex Feichter  
Jahnnny Ferguson  
James Fowler  
Hettie Franklin

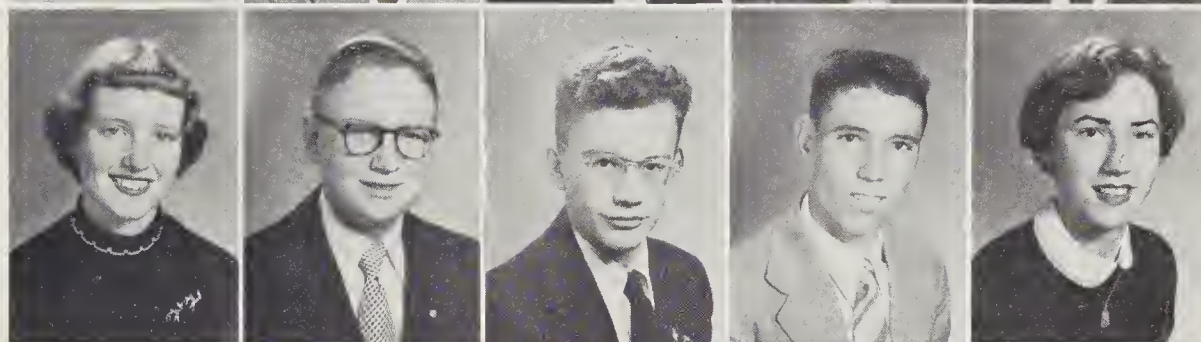

Katie Franklin  
Peggy Frazier  
Hazel Fullbright  
Ola Gaddis  
Lucy Gaddy



Patty Gillett  
Michael Gilliland  
Ann Grant  
Jimmy Grasty  
Mary Sue Grasty



Buster Green  
Deanny Green  
Jayce Hamiltan  
Edith Haney  
David Hannah

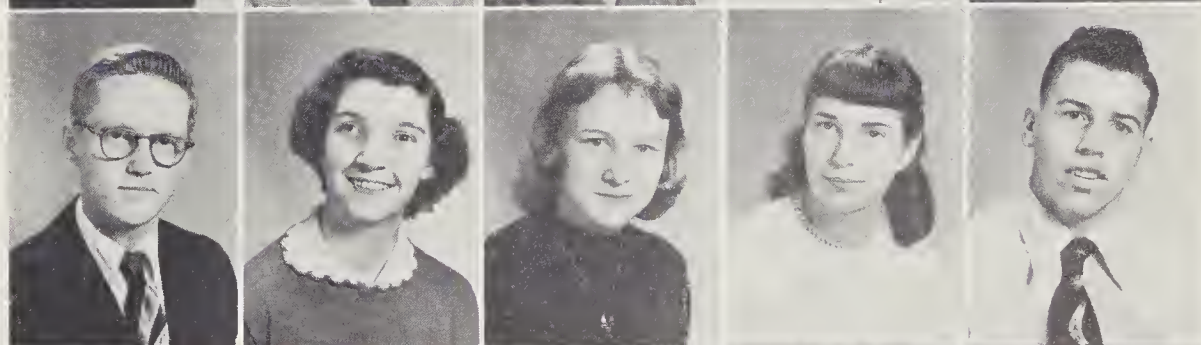

Jimmy Harris  
Peggy Hendrix  
Paul Hightower  
Wanda Sue Hipps  
Ray Hague

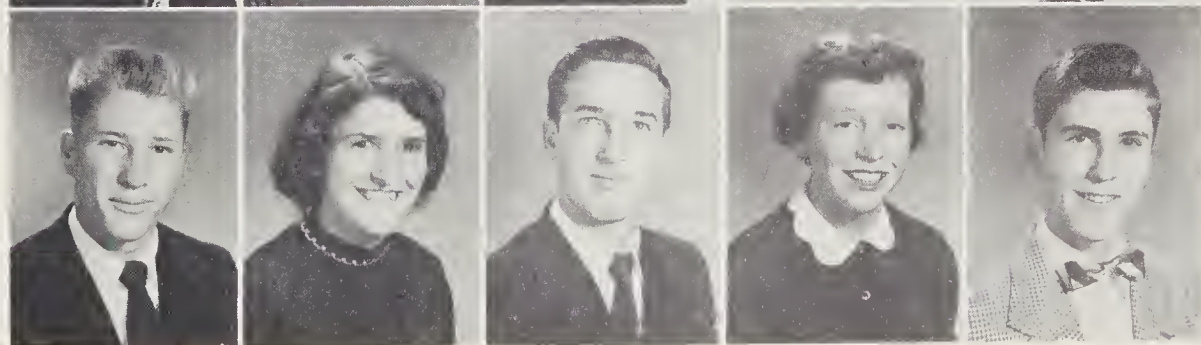





## JUNIORS

Jeanette Honeycutt  
 Bob Hooper  
 Carlene Hooper  
 Charles Howell  
 James Howell

Virginia Howell  
 Pauline Inmon  
 Mory Lou Jenkins  
 Patsy Jones  
 Helen Kates

Rito Kitchen  
 Coleen Kuykendoll  
 Edword Leatherwood  
 Mary Fay Massie  
 Bonnie McAmis

Ann McCracken  
 Donald McCracken  
 Juonito McDaniel  
 Bill McElroy  
 Jimmy McElroy

Sammy McJunkin  
 James Medford  
 Earline Messer  
 Joe Jack Messer  
 Mary Ruth Messer

Frank Miller  
 Betty Miller  
 Bobby Moody  
 Mary Moody  
 Vanita Morrow



## JUNIORS

Clint Mull

Freddy Muse

Tray Muse

Barbara Nichols

Tammy Nichols

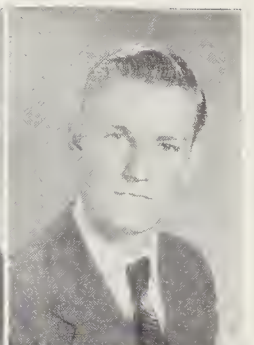
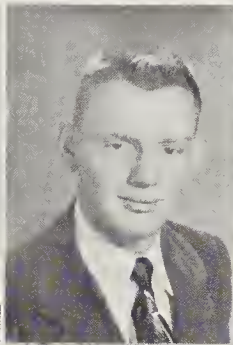
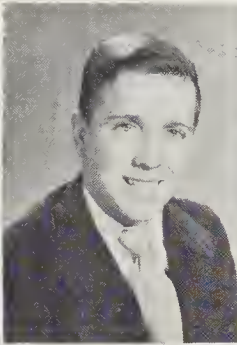
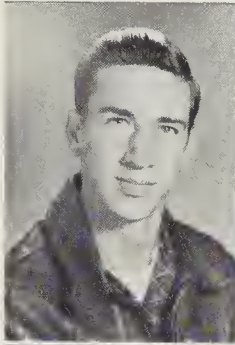

Freddy Naland

Mack Naland

Nancy Naland

Ralph Narman

Helen Owen

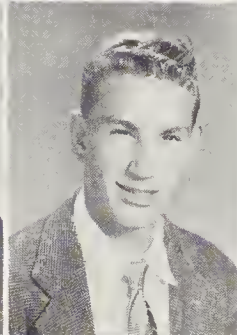
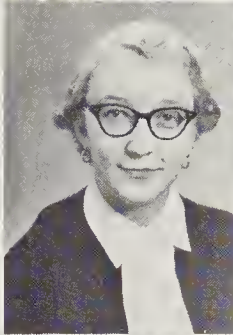
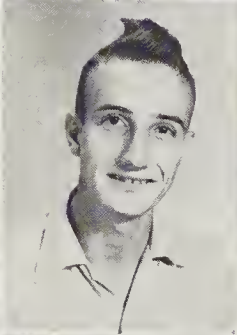
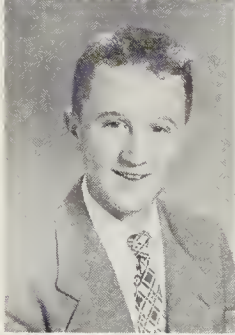

Wiley Page

Shelby Parham

Shirley Parham

Janet Parker

Carolyn Pattan

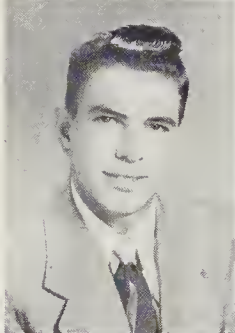

Jimmy Platt

Bill Putman

Joe Queen

Lucy Rathbane

Billy Reece

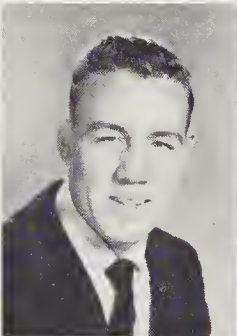
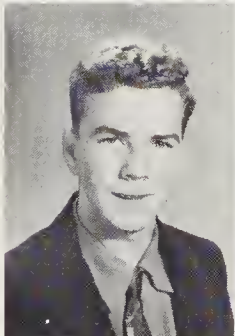

Mary Reeves

Peggy Reeves

Mary Rhinehart

Stuart Rabersan

Dwain Robinsan

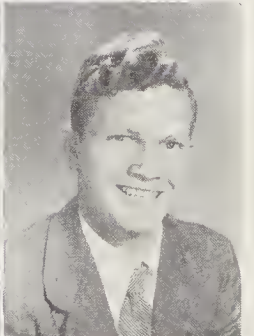
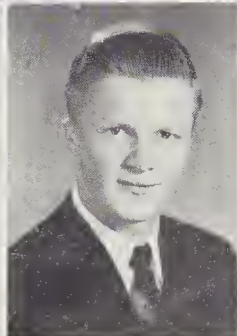

Ted Ragers

Betty Rass

Billy Ruppert

Marguerite Russ

Jimmy Rawland

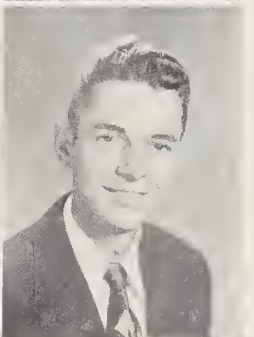
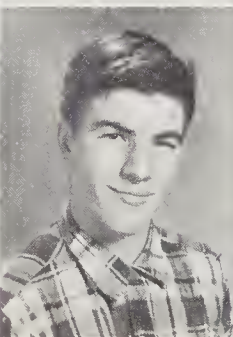
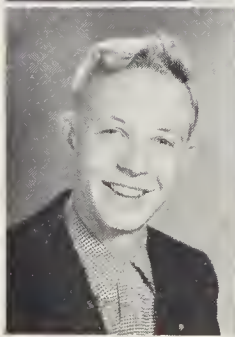



# JUNIORS



David Seay  
Ann Scruggs  
Dan Shaw  
Betty Ja Shope  
Bernice Silvers

Betty Smith  
Ella Mae Smith  
Lauise Snyder  
Elizabeth Stiles  
Wayne Suttles

Martha Suttan  
Sandra Thatcher  
Francis Thompson  
Mickey Troutman  
Willa Mae White

Shelby Woods  
Robert Yarborough  
Shirley Moore  
Jae Edwards  
Elsa Feichter  
Mike Hardwick

## ALL-STATE BAND







## SOPHOMORE OFFICERS

FATD. MOORE, Secretary

DALE CALDWELL, Treasurer

DONALD JOHNSON, Vice President

JIMMY L. ODIS, Editor



## SOPHOMORES

Amelia Alexander

Babby Balance

Marie Barrett

James Beck

Betty Birchfield

Arvel Baldwin

Margaret Balden

Betty Baane

Florence Ann Bawles

Jerry Brandt

Betty Brendle

Jeannine Brock

Harry Buchanan

Rufus Buff

Carroll Bumgarner

Charles Burrress

Richard Cagle

Sue Cagle

Cliffard Caldwell

Dale Caldwell

Hugh Caldwell

Lauise Caldwell

Betty Jo Calhaun

Peggy Carver

Tulon Carver

Susie Chandler

Dauglas Christapher

Harald Clark

Mitchell Coffey

Sammy Cogdill

Nina Mae Conner

Mary Sue Creasman

Eddie Damaur

Carol Davis

Shelby Jean Davis



## SOPHOMORES

Tony Davis

Joe Edwards

Tommy Elder

Donald Ezell

Jack Farmer

Ralph Ferguson

Wayne Finger

Myrtle Fitzgerald

Billy Frady

T. L. Francis

Jimmy Gaddis

Robert Galloway

Wilma Grant

Dorothy Grasty

Kathryn Grasty

Louise Green

Barbara Griffith

Nancy Grigg

Dale Hall

Blanche Haney

Jack Harrell

Betty Hoglen

Patsy Holder

Betty Jo Hollingsworth

Bill Hollingsworth

Tommy Hooper

Barbara Howell

Ed James

Arby Ja Jones

Barbara Jones

Barbara Ketner

Johnny Killian

Elizabeth Kilby

Patsy Leatherwood

Claudia Lathrap





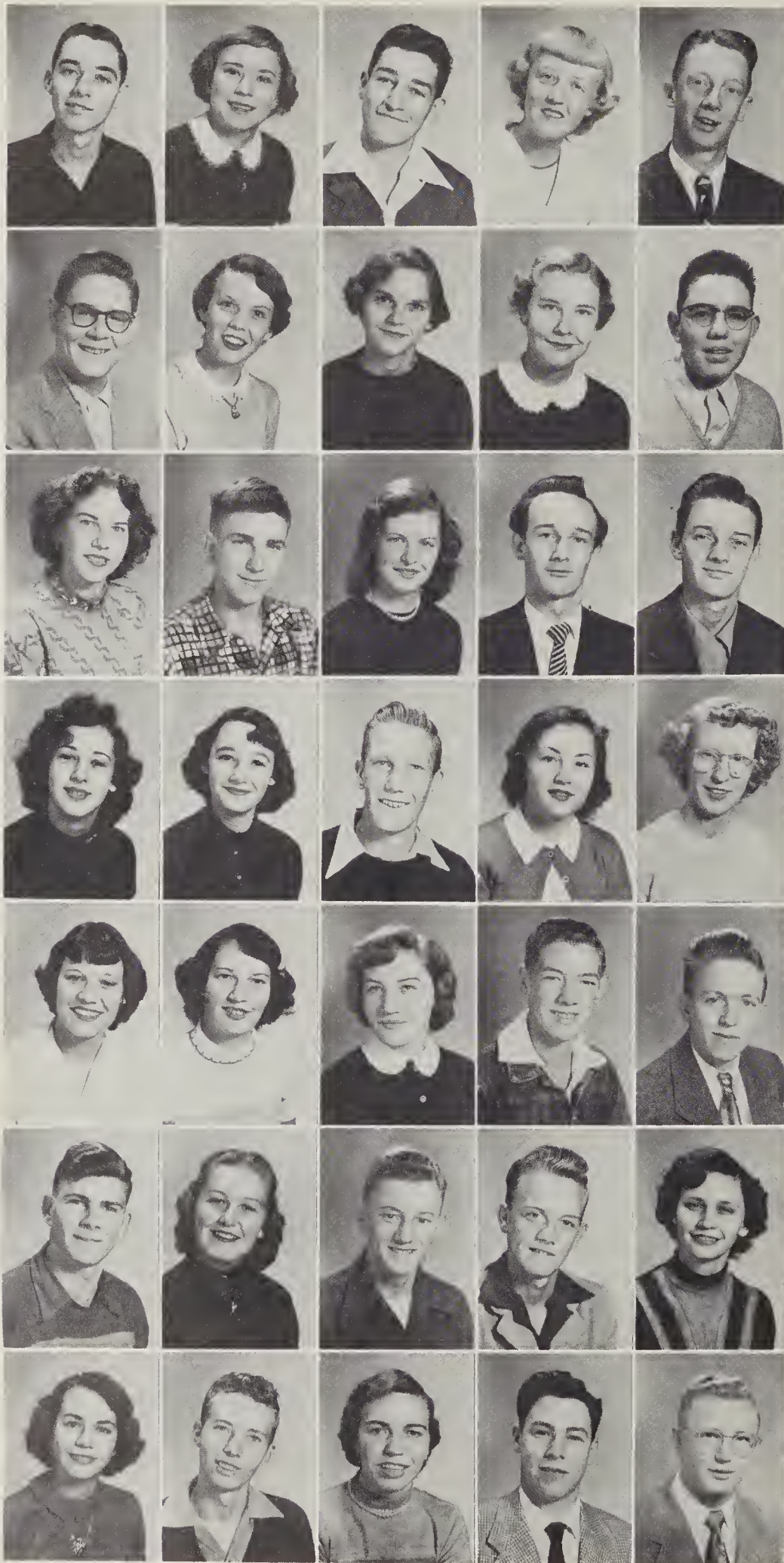

## SOPHOMORES

Joe Liner

Nancy Long

Billy Lowe

Bonnie Massie

Milton Massey

Bill Matney

Florence McBride

Kathryn McCracken

Patsy McDaniel

Joe Jack McElvoy

Maxine McGaha

Wade McIntyre

Daris McLean

Ed Medford

Jael Medford

Ruth Medford

Arletha Messer

Richard Messer

Barbara Miller

Barbara Jean Miller

Betty Miller

Nana Miller

Patsy Milner

Marvin Mills

Don Miller

George Mitchell

Betty Jane Morgan

Ronald Muse

Lewis Muse

Nina Myers

Betty Myers

Tommy Nichols

Doris Norris

Tommy Owens

J. Harold Palmer



## SOPHOMORES

Jean Palmer  
Patsy Palmer  
Charles Parker  
Betty Partan  
Clara Pless

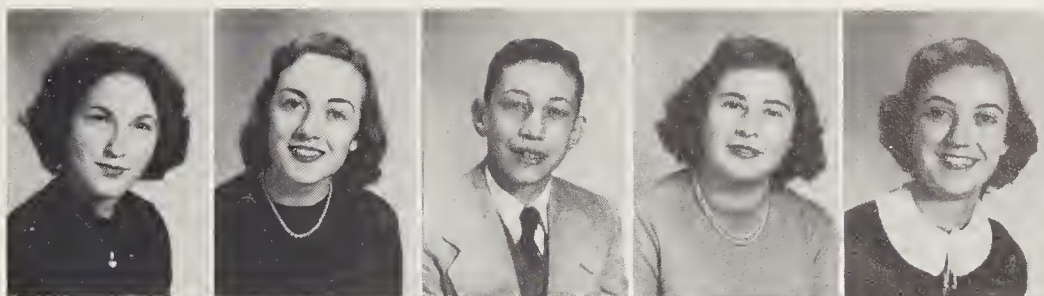

Marietta Platt  
Bill Prevast  
Hugh Price  
Jimmy Queen  
Babbie Jean Radford

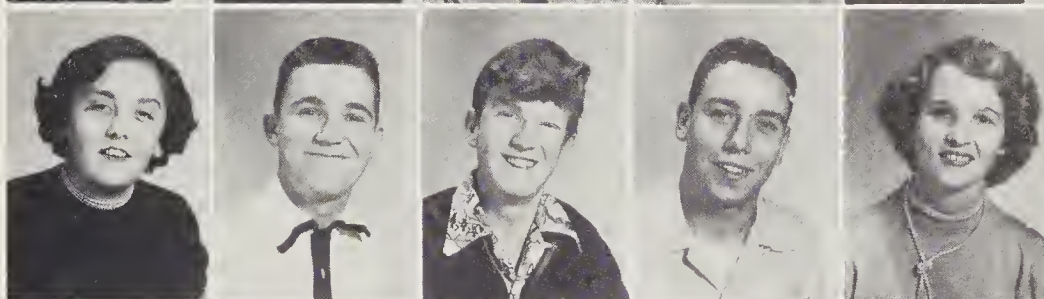

Barbara Ratcliff  
Bady Rathbane  
Louise Reece  
Edna Rich  
Barbara Rogers



Joe Bob Rogers  
Rachel Ruff  
Betty Ann Sanford  
Betty Schuler  
David Schulhafer

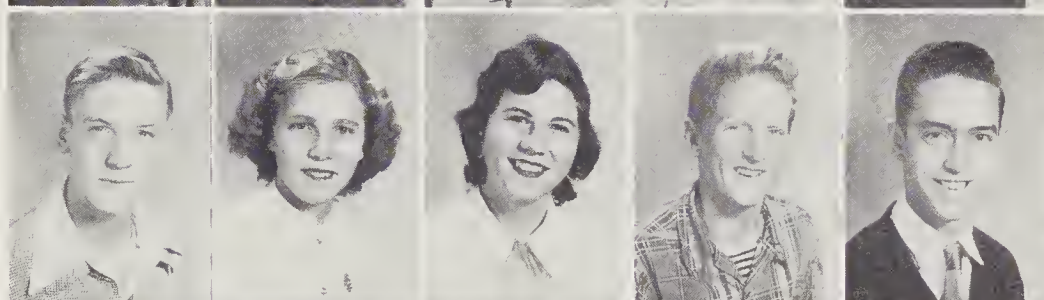

Danavan Scruggs  
Patsy Sheehan  
Joan Shell  
Ruth Shultz  
Joe Sisk

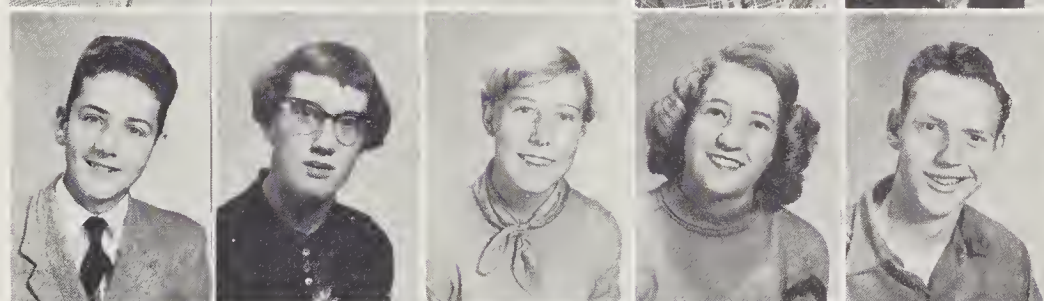

Freida Smathers  
Marjarie Smathers  
Ida Smiley  
Jahn Smiley  
Calleen Smith

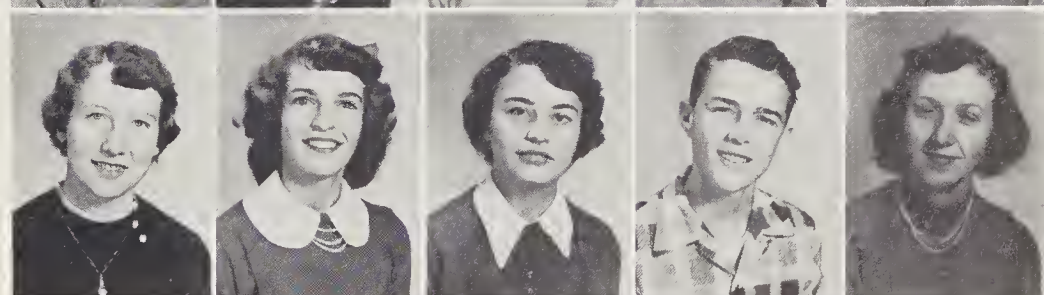

Fanny Smith  
Billy Sue Stamey  
J. W. Stevens  
David Swanger  
Gerald Swanger

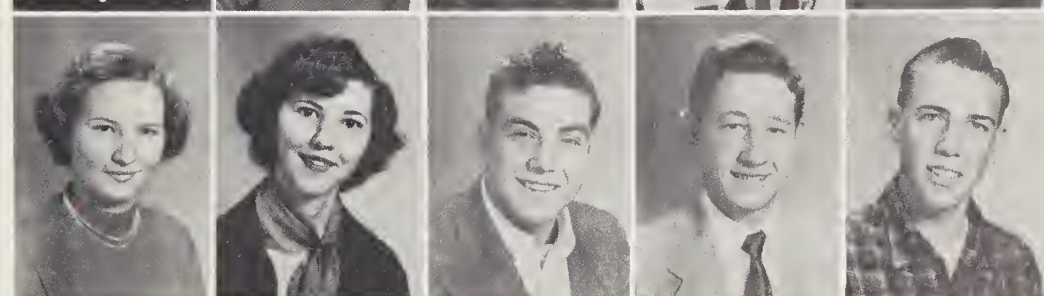





# SOPHOMORES

Maurice Styles  
 Terrell Teague  
 Mory Sue Teague  
 Catheline Teague  
 Jimmy Todd

Ed Tucker  
 Jalene Turpin  
 Jae Wolker  
 George Williamsan  
 Arthur Wilson

Potsy Winchester  
 Pork Winters  
 Stephen Woody  
 Betty Wyott  
 Gary Wyott

# BUS DRIVERS





# FRESHMEN



## OFFICERS

BOBBY HILL, Vice-President  
 PATSY SWAYNGIM, Treasurer  
 CAROL HOOPER, President  
 GLENDA EVANSON, Secretary

Soroh Abel  
 Deryl Akins  
 Kothryn Ammons  
 Bobbie Sue Allison  
 Jonice Arnold  
 Corey Arrington



Hilliord Arrington  
 Wilda Arrington  
 Nila Sue Bolden  
 John Ballinger  
 Jo Ann Bonks  
 Betty Borber

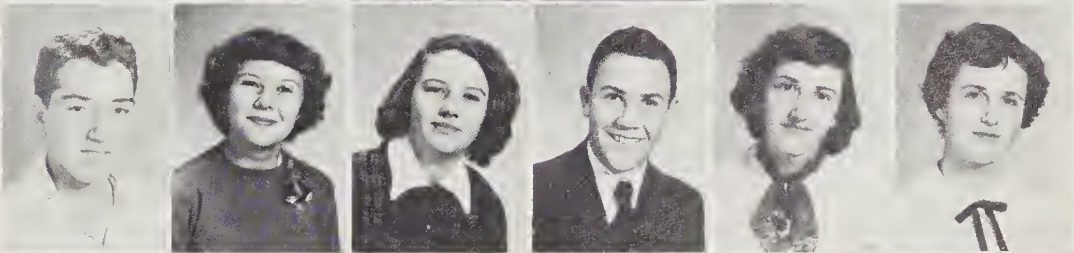

Frank Birchfield  
 Donno Jo Blanton  
 Jerry Blanton  
 Lindo Boone  
 Clifford Bowen  
 Eugene Brockett

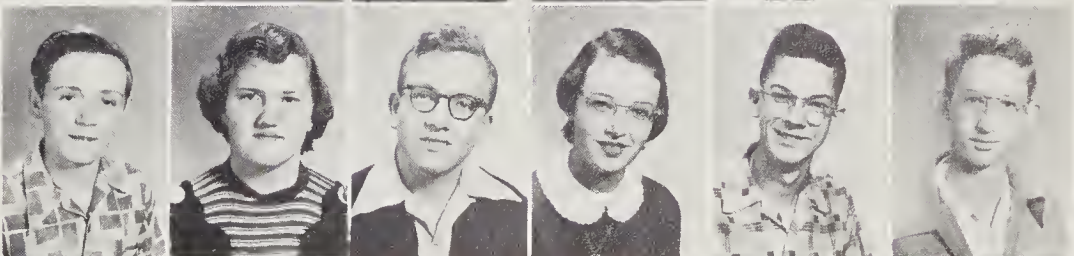

Joan Brodley  
 Brendo Brendoll  
 Jewell Brock  
 Carolyn Brown  
 Williom Buchanon  
 Charles Burchfield





## FRESHMEN



Ann Burnette  
Charles Burnette  
Henry Burris  
Jimmy Byrd  
Mike Byrd  
Bill Cable

John Cabe  
Beatrice Cagle  
Eva Nell Cagle  
Bill Caldwell  
Sandra Caldwell  
Glenda Carswell

Ted Caldwell  
Loretta Carswell  
Bruce Clark  
Patsy Clark  
Robert Clarke  
Alberta Cline

Phyllis Davis  
Salinda Dicus  
Sally Dock  
Kyle Edwards  
Verlin Edwards  
Furman Emory

Don Evans  
Gary Evans  
Sarah Evans  
Glenda Evanson  
Jerlene Farley  
Deanna Jo Farmer

Shelda Foster  
Jack Felmet  
Carolyn Ferguson  
Emiline Finney  
William Finney  
Eugene Ford

Roy Lee Fullbright  
Barbara Gaddis  
Fred Gaddis  
Tom Garrett  
Patsy Gibson  
Billy Grasty

Hugh Grasty  
Berlin Green  
Richard Green  
Charles Greenarch  
Jimmy Hall  
Sara Hall



## FRESHMEN

Foy Honnah  
Guylene Honnoh  
Joe Hannoh  
Sue Homilton  
David Hordwick  
Jock Hargrove

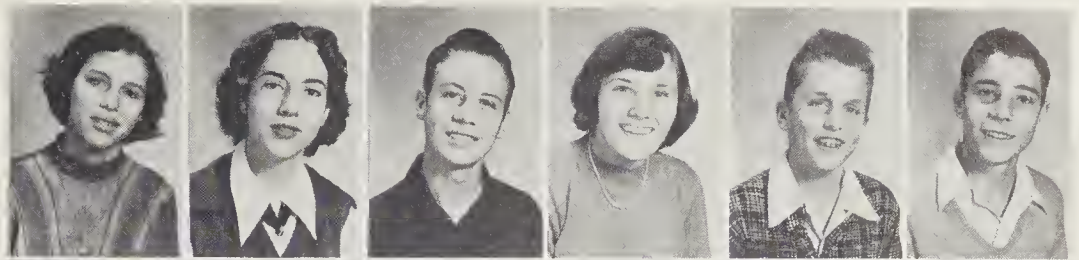

Judy Harrell  
Yvonne Haynes  
Delores Hembree  
Tommy Henry  
Kenneth Higgins  
Betty Sue Hill

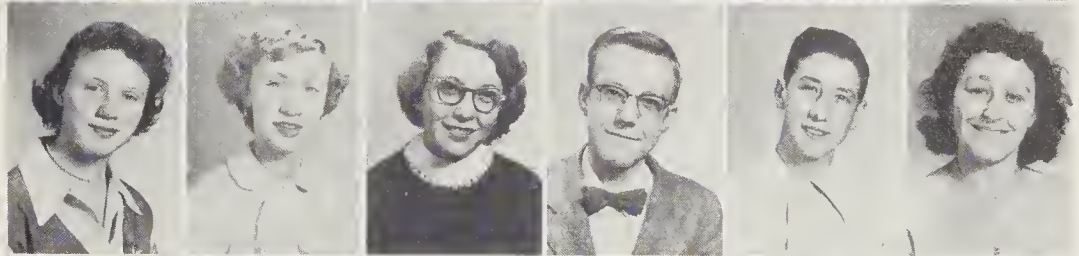

Bobby Hill  
Corroll Hooper  
Mortho Howell  
Mory June Hunter  
Corolyn Inmon  
Phil Joynes

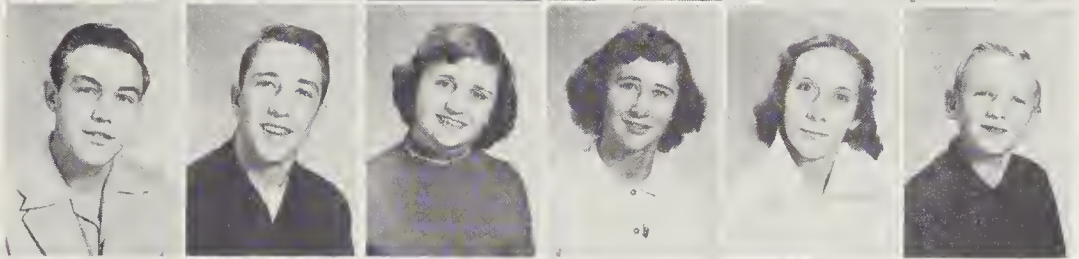

Henry Jenkins  
Mox Jeon Jenkins  
Lucius Jones  
Richord Jones  
Sue Kelly  
Ray Kirkpotrick

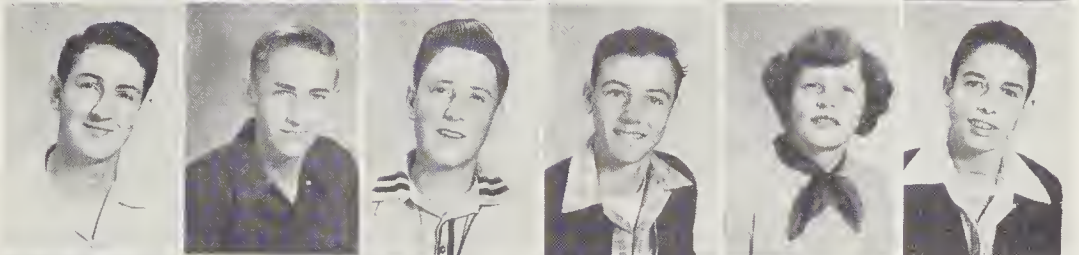

Dorothy Lonce  
Som Lone  
Ted Ledbetter  
Mory Ledford  
Howard Leatherwood  
Mike Leatherwood

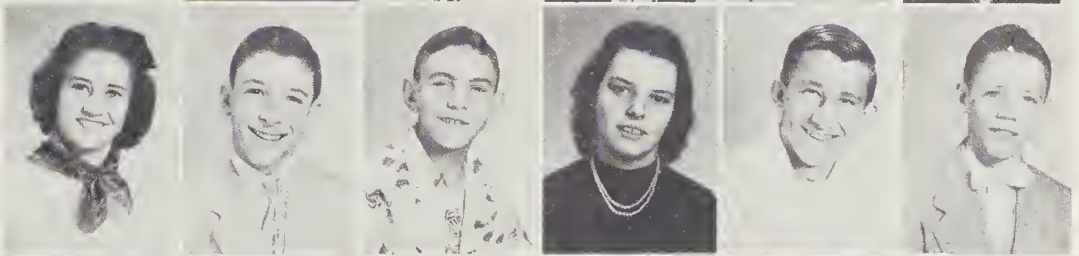

Gerhord Liebscher  
Betty Liner  
Hubert Liner  
L. B. Liner  
Adrene Massie  
Tommy Mossie

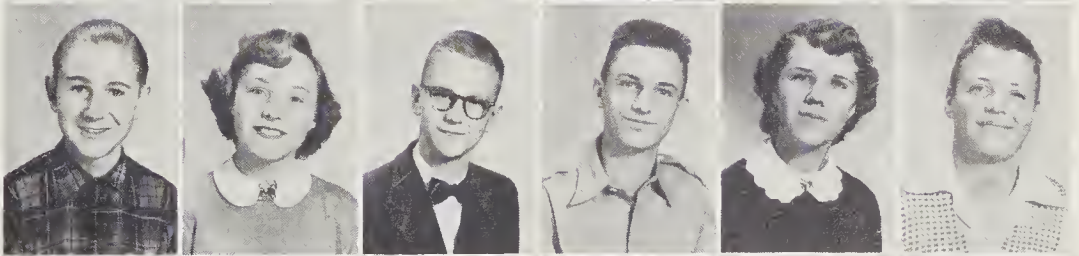

Fonnie Mouldin  
Lynette McClure  
Charles McElroy  
Hermon McGoho  
Josephine Meadows  
Richord Mehoffey

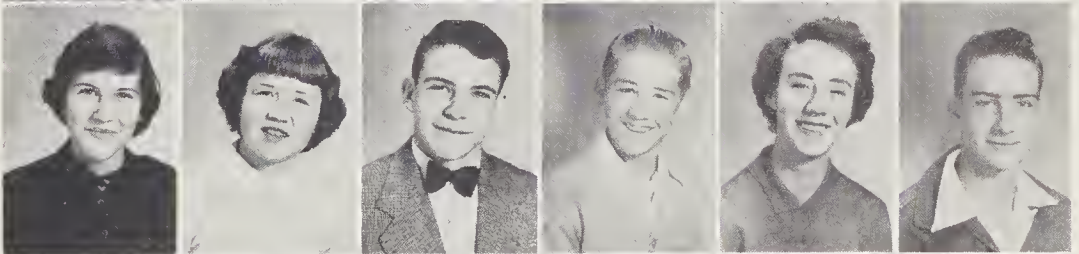

Edword Messer  
Rolph Messer  
Frances Miller  
Gerold Mills  
Borboro Moore  
Joon Moore





## FRESHMEN



Elizabeth Ann Maady  
Elizabeth Maady  
Geneva Maady  
Jane Maady  
David Maady  
Hugh Maady

Ray Margan  
Sue Margan  
Wilda Marris  
Edith Marris  
Thamasine Nelson  
Jerry Nichols

Nancy Noland  
Bruce Narman  
Fred Narris  
Harald Oliver  
Johnny Owen  
Katheryn Pace

Rex Page  
David Parker  
Grant Parratt  
Dean Passmare  
Patricia Pattan  
Jaan Payne

Caralyn Phillips  
Ann Prevast  
Dody Prevast  
Sonny Prevast  
Billy Price  
Ted Price

Mac Ratcliff  
Don Rathbane  
Dicky Ray  
Elizabeth Reeves  
Sarah Reeves  
Willina Rhinehart

Eula Rhadarmer  
Dat Rhymer  
Barbara Rich  
Ellen Rich  
Sally Rich  
Nancy Riggins

Louise Rabinsan  
Charles Rabinsan  
Ruby Sue Ross  
Carrall Rawland  
Ann Ruff  
Fred Ruff



# FRESHMEN

Judy Ruff  
Barbette Russell  
Jae Russell  
Dan Sayer  
Billy Schulhaffer

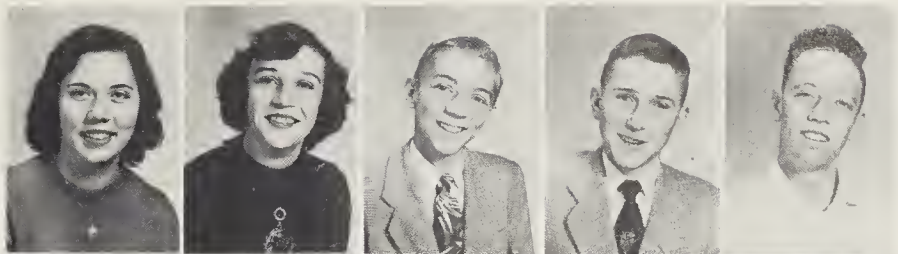

Jean Sisk  
Mary S. Smiley  
Stella Smiley  
Betty Ann Smith  
Mildred Smith

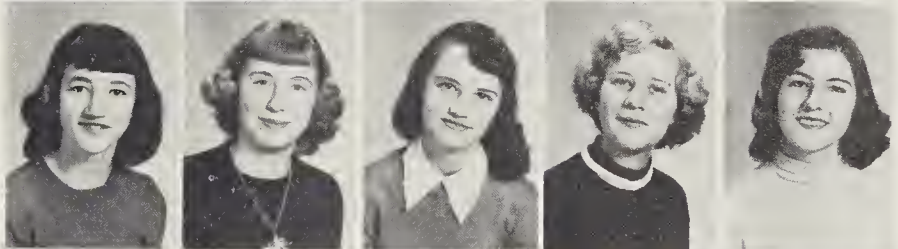

Thomas Sparks  
Douglas Stuman  
Fay Suttan  
Peggy Suttan  
Dot Swayngim



Patsy Swayngim  
Geraldine Trantham  
Rufus Trantham  
Lawanda Trautman  
Jahnnny Tittle



Martha Sue Truitt  
Ned Tucker  
Tammy Tucker  
Arbadela Turner  
Joyce Turner

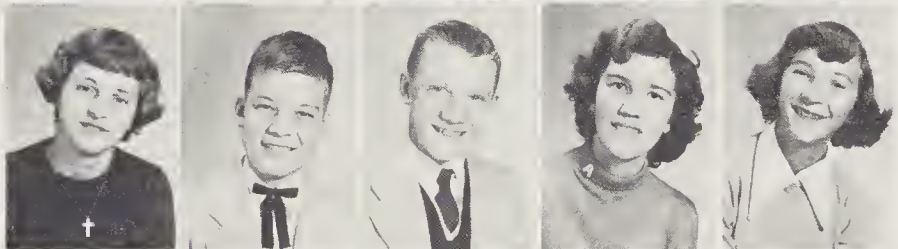

Richard Turner  
Lary Victory  
Jae Walker  
Bobby Wicker  
Thenia Ann Willett



Don Williams  
George Wilson  
Gail Wadard  
Johnny Wright  
Patricia Wright

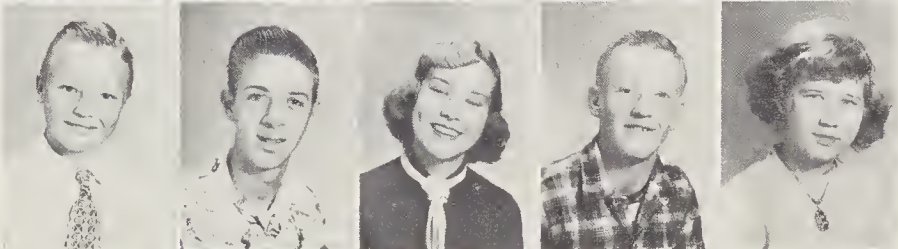

Winky Wright  
Belma Wyatt  
Lucille Wyatt





# EIGHTH GRADE



**First Row:** Loyd Allen, Edwin Allison, Geneva Allison, Rosaline Ammons, Joann Ammons, Wayne Ammons, Carolyn Arrington, Gerald Arrington, Frankie Arrington. **Second Row:** Joe Arrington, Ralph Arrington, Joon Ball, Juanita Ball, Jimmy Barrett, Doris Baston, Delmar Birchfield, Ruby Birchfield, Barbara Blanton. **Third Row:** Doyle Balden, Hilda Bowen, Carolyn Byrd, Tommy Boyd, Ceed Bradley, Kenneth Bradley, Freida Breece, Shirley Bridges, Fredrick Brown. **Fourth Row:** Judith Browning, Menillee Browning, Denna Bryson, Frances Bryson, Bruce Bumgarner, Ulus Burnette, Glenn Bumgarner, Carroll Burris, Paul Burris. **Fifth Row:** Harold Cagle, Charles Cagle, Freddie Calhoun, Gail Camlin, Jewel Campbell, Mary Sue Campbell, Lebrada Caldwell, Mary Sue Caldwell, Harry Carpenter. **Sixth Row:** James Carver, Lloyd Carver, Harold Chambers, Susie Clark, Shirley Cogburn, Ora Lee Connard, Melba Coward, Catherine Cross, Clondina Curtis. **Seventh Row:** Edith Cabey, Fredo Cooper, Wesley Cope, Herbut Coward, Harold Crawford, Bruce Davis, Glendo Davis, Jake Davis, Judy Davis. **Eighth Row:** Jerry Deweese, Nancy Dixon, Walter Duncan.



# EIGHTH GRADE



**First Row:** Dorothy Early, Ronald Ellen, Glennie Nell Ewart, Jolean Evans, Rebecca Fanning, Myrtle Forgy, Barbara Ferguson, June Fisher, Mary Ann Fisher. **Second Row:** Virgil Ford, Kay Forge, Barbara Fortner, Jim Fowler, Kathryn Frady, Sammy Frady, Eula M. Franklin, Tom Franklin, Joyce Ann Frazier. **Third Row:** Reba Freeman, Kenneth Fugate, Carolyn Gaddis, Harry Gaddis, Martha Gaddis, Oberia Gaddy, Robert Galloway, Geretha Gardin, Judy Garland. **Fourth Row:** Billy Garwaad, Jimmy Gentry, Billy George, Keith Gibson, Kenneth Gibson, Dale Gilliland, Gene Gilliland, Billy Grasty, David Grasty. **Fifth Row:** Judy Green, Kathryn Greene, L. J. Greene, Lois Green, Milford Green, Ray Green, Richard Green, Richard Griggs, Willy Grooms. **Sixth Row:** Hilda Hall, Judy Hamby, Maggie Hannah, James Harverson, Emmett Higgins, Evelyn Hightower, Bruce Hipps, Charles Holland, Jesse Hollingsworth. **Seventh Row:** Ross Hooper, Billy Ingram, Ronny James, Ila Mae Jenkins, Hilliard Jones, Wayne Kilbie, Joe Kilby, Maxine Knight, Melburn Knight. **Eighth Row:** Jane Lathrop, Raymond Ledford, Johnny Mack Lee.



# EIGHTH GRADE



**First Row:** Jack Louis, Shirley Lewis, Barbara Lockman, Ben Mashburn, Hugh Massie, Oscar McCarter, Gail McClure, Eugene McClure, Bud McCracken. **Second Row:** Dwayne Medford, Lane Medford, Otis Medford, Billy Messer, Dorothy Messer, Howard Messer, Joyce Messer, Bud Miller, Charles Miller. **Third Row:** Grace Mills, Janet Milner, Paul Mintz, Kenneth Moody, Mary Moody, Roy Moody, Roy Lee Moady, Wilford Moody, Wayne Moody. **Fourth Row:** Billy Wayne Moore, Carolyn Moore, Nancy Moore, Stuart Moore, Janie Morgan, Lou Morgan, Phyllis Morgan, Johnny Myers, Mora Robinson. **Fifth Row:** Frances Robinson, Frances Rich, Willy Lou Reece, Dickie Ray, Katherine Rathbone, Ann Rathbone, Clarence Rash, Sue Queen, Mark Putman. **Sixth Row:** Wayne Pruitt, Ruth Price, Nancy Price, Betty Price, Jaan Prevost, Kenneth Pressley, Bobby Pressley, Betty Pressley, Ruby Parton. **Seventh Row:** James Parton, Joan Parrott, Tommy Parris, Elizabeth Parkman, Pauline Parker, Andy Owen, Billy Norris, Joann Nolan, Jack Nichols. **Eighth Row:** Amelia Nichols, Gail Muse, Claude Mull.



# EIGHTH GRADE



**First Row:** Agnes Roberson, Dale Rogers, Joel Rothermel, Jimmy Ruff, Way Ruff, Joel Sawyer, Stuart Scruggs, Ruth Setzer. **Second Row:** Frank Sharp, Shirley Sheehan, Billy Sherrill, Billy Shuler, Mary Sue Silver, Maxine Simms, Billy Sisk, Fred Sisk. **Third Row:** Ben Sloan, Shirley Smiley, Georgia Smith, Kenneth Smith, Ray Smith, T. J. Stevens, Nancy Styles, Audrey Swanger. **Fourth Row:** Phyllis Swanger, Junior Swanger, Gerald Summey, Jessie Sutton, Thomas Sutton, Thomas Sutton, Beverly Teague, Virginia Teague. **Fifth Row:** Judy Thomas, Pauline Trembly, Michael Troutman, Lynn Truitt, Bobby Trull, Mary Lou Trull, Leon Turner, Wanda Turner. **Sixth Row:** Davis Valentine, Harry Valentine, David Warren, Grey Watkins, Jerry Webb, Floyd West, Gerald White, Ralph White. **Seventh Row:** Dorothy Williams, Charles Wilson, Anna Jean Woods, Tony Woods, Agatha Wright. **Eighth Row:** Dewey Wright, Evelyn Wyatt, Margaret Wyatt, Barbara Lewis.



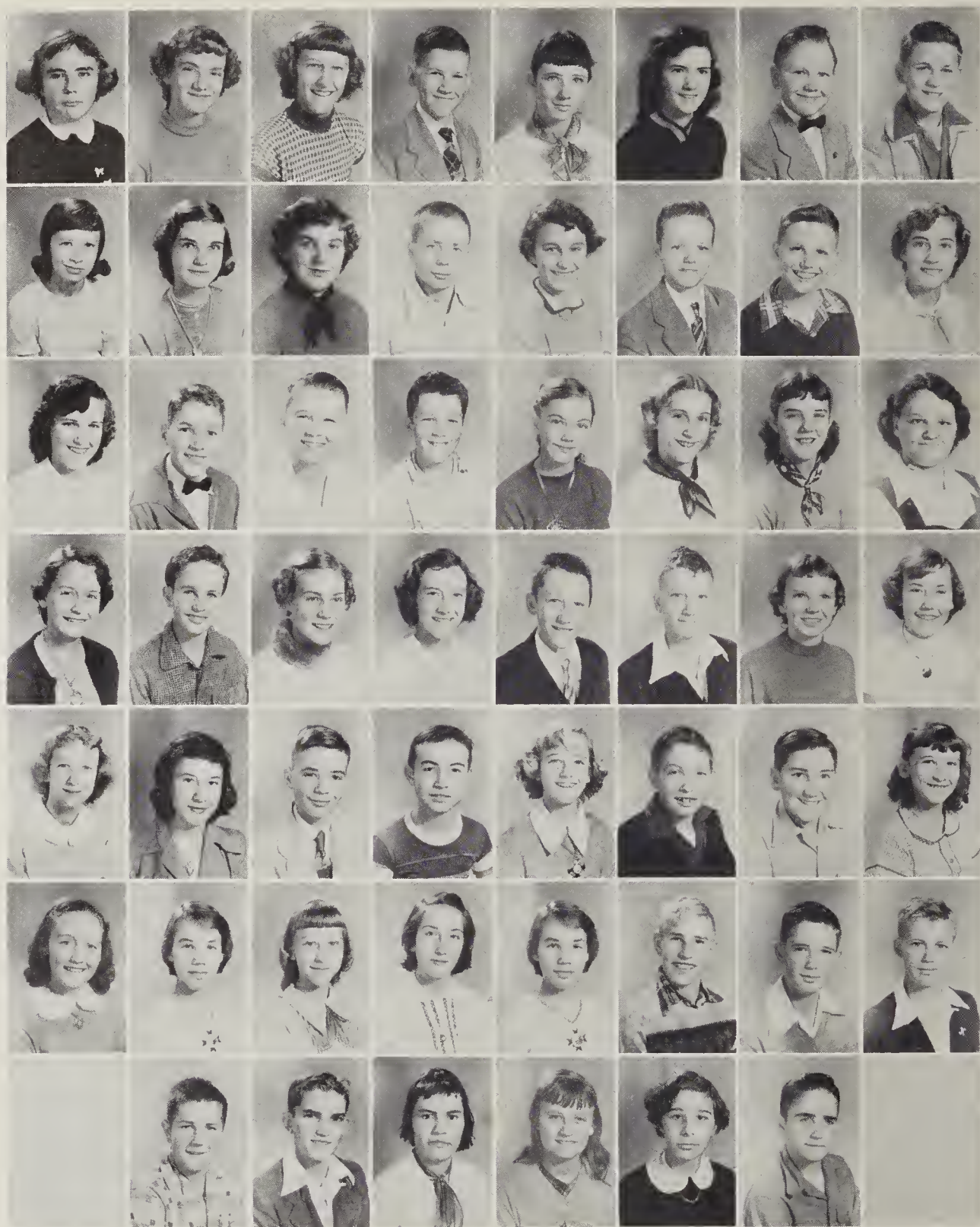

## SEVENTH GRADE

**First Row:** Mary Able, Judy Aiken, Mary Ann Moody, Clifford Arnold, Mary Ann Boyd, Lucille Brock, Carlton Burrill, Johnny Carswell.

**2nd Row:** Joyce Cody, Joyce Coward, Carolyn Davis, Jeff Donnahoe, Barbara Edwards, Johnny Ferguson, Walter Ferguson, June Gadis.

**Third Row:** Ruth Galloway, Joe Gilliland, Van Green, Tommy Greene, Glenda Hooper, Francis Howell, Latine James, Carolyn Keenum.

**Fourth Row:** Judy Ketner, Kenneth Lance, Joyce Ann Leatherwood, Mary Alice Leopard, James Mashburn, Sidney McAmis, Katrina McBride, Geraldine McElroy.

**Fifth Row:** Ann McClure, Kathryn McClure, Tommy McCracken, Gene McGaha, Thelma McGaha, J. D. McKans, Leroy Medford, Patsy Medford.

**Sixth Row:** Jean Mehaffey, Joyce Messer, Wanda Milton, Jackie Sue Messer, Joyce Messer, Lowell Messer, Billy Miller, Lowell Mills.

**Seventh Row:** Ray Mills, Ray Mills, Shirley Mitchell, Betty Moody, Mary Moody, Wither Moody.





## SEVENTH GRADE

**First Row:** Kathleen Maare, Juanita Morgan, Georgia Morgan, Helen Morraw, Clyde Mull, Corroll Muse, Nancy Prevost.

**Second Row:** Susan Prevast, Caralyn Ratcliffe, Patience Ray, Howell Reece, Patsy Reece, Robert Reece, Gene Reed.

**Third Row:** James Reed, Johnny Reeves, Rufus Sanford, Christine Scates, Cecil Sharp, Dicky Sheehan, Ja Ann Sherrill.

**Fourth Row:** Patricia Shaak, J. B. Sisk, Ben Smith, Dean Smith, Josephine Smith, Ruby Smith, Doris Snyder.

**Fifth Row:** Sarah Stevens, David Summey, Joe Suttan, Nettie Sutton, Roberta Suttan, Betty Swanger, Bonnie Syler.

**Sixth Row:** Ann Taylor, Anna Lave Thompson, Marjorie Thompson, Gene Thampson, J. C. Tronham, Carolyn Trouhaus, Magaline White.

**Seventh Row:** Ray Willett, Geraldine Woods, Peggy Wright, Kothleen Wyatt, Dena Zimmermon.





ORGANIZATIONS









## THE MOUNTAINEER

Through the never ending hours of work on the part of Stanley Williamson, Editor, and Margaret Walker, Business Manager, this annual has become a reality.

**Kneeling:** Barbara Davis, Patsy Hall, Louise McBride, Dot Herran, Jim Frady, Tom Cogdill, Stanley Williamson, Eileen Gerringer, and Laurie Hannah. **Standing:** Don Hanomichel, Bobbie Medford, Imogene Hoaper, Margaret Walker, Barbara Fortner, Jeanne Bradley, Nael Hale, Dewey Gaddis, Lynda Welch, Richard Green, Charles Bridges, John Calhoun, and Ray Rouzer.





## LOCAL YOKEL

The Local Yokel, in its sixth year, is published twice monthly and brings to the students the latest news and activities of the school.

### OFFICERS

TED ROGERS.....Business Manager

SUZANNE CURRY.....Asst. Manager

DON SHAW.....Co-Editor

MARGUERITE RUSS.....Co-Editor



**Seated:** Ted Rogers, Suzanne Curry, Marguerite Russ, Don Shaw.

**Standing:** Betty Ballenger, Jackee Carswell, Bill Crawford, Peggy Reeves, Judy Abbott, Buster Green, Mary Reeves, Billy McElroy, Katie Boyd, Nancy Noland, Wanda Hipps, Margaret Connatser.







**First Row:** Billy McElroy, Gene Davis, George Williamson, Laurie Hannah, Dick Boyd, Frank Miller, Don Shaw, Stanley Williamson, Rex Feichter. **Second Row:** Ray Rouzer, Terrell Teague, Tom Cogdill, Richard Green, Frank Edwards, Dan Cross, Johnny Edwards, Ted Rogers. **Third Row:** Billy Prevost, Stephen Woody, David Seay, Jimmy Todd, Stuart Roberson, Park Winter.



The Key Club is a boy's organization of sophomores, juniors, and seniors with a "B" or better average. They have published "The Key Club Calendar," and sponsored the Junior-Senior Prom, a movie, and other student activities.

#### OFFICERS

DICK BOYD.....	Treasurer
FRANK MILLER.....	Secretary
DON SHAW.....	Vice President
STANLEY WILLIAMSON.....	President

## THE KEY CLUB



# 4 - H   C L U B

## OFFICERS

TOM COGDILL.....President

DORIS ANN MUSE.....Vice-President

SHIRLEY BERRY.....Secretary, Treasurer

LINDA WELCH.....Reporter

The 4-H Club is made up of students who are interested in improving farm and home life. The club is continuing its series of exchange trips by being hosts this summer to their fellow club members from Massachusetts.



**First Row:** Ruth Miller, Louise McBride, Mary Jane Hunter, Velma Hargrove, Clara Messer, Anna Cagle, Barbara Jones, Barbara Keener, Dot Herron, Gladys Underwood, Jean Rowland, Margaret Ann Walker, Lynda Welch, Rita Kitchen, Jessie Alexander. **Second Row:** Patsy Holder, Sonja Snyder, Elizabeth Summerow, Genevieve Jenkins, Patsy Smith, Lois Teague, Nancy Naland, Katie Boyd, Amelia Alexander, Babbie Radford, Tom Cogdill, Keith Leatherwood, Imogene Hooper, Doris Muse. **Third Row:** Betty Hollingswarth, Jean Palmer, Betty Brendle, Shirley Berry, Dewey Gaddis, Maxine Medford, Patsy Winchester, Richard Green, T. L. Francis, Mike Leatherwood. **Fourth Row:** Joan Moore, Rebecca Long, Bruce Norman, Verlin Edwards, Kirby Arrington, Jackie Felmet, Richard Jones, Maconal Ratcliff, Kyle Edwards.







**First Row:** Carolyn Scates, Barbara Wright, Mildred Jenkins, Dot Kinsland, Bobbie Medford, Louise McBride, Wanda Brown, Lois Teague, Patsy Ray. **Second Row:** Donald Gilliland, Virginia Ball, Evelyn Frady, Dot Parton, Patsy Smith, Genevieve Jenkins, Shirley Berry, Wanda Davis, Miss Terrell, Eugene Belt. **Third Row:** Grace Rich, Betty Lockman, Velma Hargrove, Betty Sue Hill, Anna Dee Cagle, Nancy McClure, Judy Cabe.



The Alpha Omega Club is composed of students that are interested in the study of the Bible. They have been successful in carrying out projects at Thanksgiving and Christmas.

OFFICERS

- BOBBIE MEDFORD.....President
- GENEVIEVE JENKINS.....Vice-President
- DOT KINSLAND.....Secretary
- JUDY CABE.....Treasurer

ALPHA OMEGA



## LIBRARY ASSISTANTS

Katherine Pace, Betty Ann Hallingswarth, Mary Creasman, Caral Webb, Caralyn Scates, Katie Boyd.

The Library Assistants keep our library neat and orderly by processing, repairing, and shelving books. They also prepare and maintain a very colorful bulletin board.



## LIBRARY SCENE







**First Row:** Suzanne Curry, Barbara Howell, Betty Brendle, Dot Herron, Lynda Welch, Sylvia Newell, Kathryn McCracken, Margaret Cannatser. **Second Row:** Shirley Berry, Patsy Jones, Patsy Winchester, Betty Ballinger, Jackee Carswell, Florence Ann Bowles, Margaret Walker. **Third Row:** Barbara Jones, Bobbie Medford, Rita Kitchen, Wanda Sue Hipps, Louise McBride, Mrs. Beraza, Mrs. Arnette.



Contributing to the social life of the school is the Sub-Deb Club, whose purpose is to sponsor parties, dances, and other social functions. The advisors are Mrs. Arnett and Mrs. Beraza.

#### OFFICERS

The officers are Kathryn McCracken, Florence Ann Bowles, Margaret Walker, Suzanne Curry, Betty Brendle, and Patsy Winchester.

## SUB-DEB



# STUDENT COUNCIL

The Student Council is composed of class officers and representatives from all the homerooms in addition to the Council officers. Its job is to aid in the administration of student government.

## OFFICERS

TOM COGDILL.....President

BETTY JO SHOPE.....Vice-President

FLORENCE ANN BOWLES.....Secretary

LINDA BOONE.....Treasurer



**First Row:** Tom Cogdill, Betty Jo Shope, Florence Ann Bowles, Linda Boone. **Second Row:** Charles Howell, Tommy Nichals, Patsy Swayngim, Glenda Evanson, Patsy Holder, Margaret Connaster, Mrs. Moore, Faculty Advisor. **Third Row:** Dale Caldwell, Donald Jordan, Johnny Mack Ferguson, Jimmy Gaddis, Gene Davis, Jack Swanger, Richard Green, Jimmy Frady, Bobby Hill, Caral Haaper.

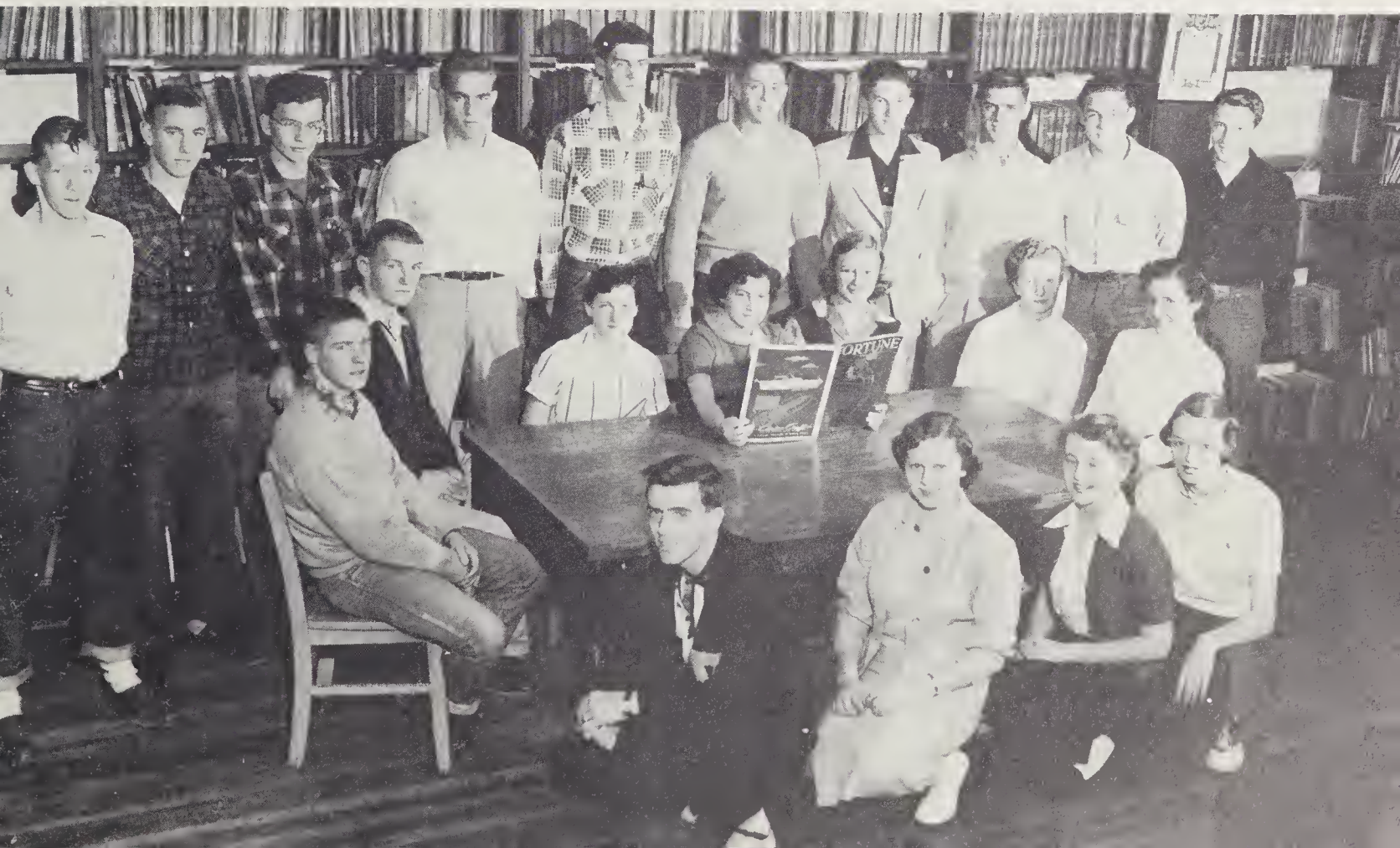





**First Row:** Lynda Welch, Bobbie Medford, Dot Herron, Nina Frazier, Barbara Fortner, Mrs. Williams, advisor, Patsy Holl, Juonito Kelley, Barbara Keener, Ted Rogers, Billy McElroy, Jessie Alexander, Harold McClure. **Second Row:** Noel Hole, Rito Kitchen, Colleen Kuykendoll, Wondo Hipps, Suzanne Curry, Winnie Pressley, Peggy Reeves, Judy Abbott, Mory Reeves, Kotie Boyd, Buster Green, Bill Crawford, Roy Lee Pressley, Laurie Hannah, Judy Cobe, Shirley Berry, Margaret Connatser, Nancy Noland, Margaret Cotter, Bonnie McAmis, Charlene Duckett, Lois Caldwell, Sandra Thotcher, Patsy Jones, Ilse Feichter, Sue Campbell, Jeanne Brodley, Roy Collahan. **Fourth Row:** Sylvia Newell, Margaret Walker, Ernestine Edwards, Marguerite Russ, Juonita McDaniel, Carolyn Patton, Carlene Hooper, Tom Cogdill, Betty Joe Shope, Jackee Carswell, John Calhoun, Ray Rouzer, Betty Ballenger, Jack Swanger, Dewey Gaddis.



The aim of the Tally-Ho Club is to promote interest in dramatics and social events. This year's theme is "Better Human Relations." Each month the club participates in some social event and often sponsors some special activity.

#### OFFICERS

MRS. WILLIAMS.....	Advisor
EILEEN GERRINGER.....	Treasurer
BARBARA FORTNER.....	Vice-President
DOT HERRON.....	Secretary
NINA FRAZIER.....	Reporter
BOBBIE MEDFORD.....	Historian
LYNDA WELCH .....	President

## TALLY-HO CLUB



# MONOGRAM CLUB

The Monogram Club is composed of members who have won a letter in a varsity sport. They have bought sweaters for the senior members with at least two letters.

## OFFICERS

- JIMMY FRADY.....President  
IMOGENE HOOPER.....Secretary  
HAROLD McClURE .....Vice-President  
JACK SWANGER.....Business Monager



**First Row:** Jimmy Frady, Ray Rouser, Harold McClure, Eugene Belt, John Calhoun, Jack Swanger, Joe Sparks, Dewey Gaddis, Bill Leatherwood, Bill Grohl, Morgaret Walker. **Second Row:** Gene Davis, Roy Callahan, Dick Boyd, Roy Pressley, J. W. Stevens, Stuart Roberson, Tom Cogdill, Charles Howell, Harold Clark, Linda Welch. **Third Row:** George Mitchell, Ed Medford, Troy Muse, Johnny Edwards, Johnny Ferguson, James Fowler, Tommy Nichols, Betty Smith, Imogene Hooper. **Fourth Row:** Dwain Robinson, Joel Medford, Mitchell Coffey, Bobby Balance, Jimmy Harris, Bob Moody, Gerald Swanger, Nina Myers. **Fifth Row:** Bill Swift, Donald Ezell, Paul Hightower, Doyle Jordon, Michael Gilliland, Jimmy Gaddis, Jimmy Grasty.







**First Row:** Douglas Moody, Wayne Finger, Edward Tucker, Wade McIntyre, Roy Kirkpatrick, Phil James, Don Evans, Verlin Edwards, Bruce Norman, Henry Burruss, Edward Messer, Herman McGaha, Kyle Edwards. **Second Row:** Milton Massie, Joe Liner, Jack Farmer, Hugh Price, Douglas Christopher, Hugh Price, Tommy Raines, Charles McElroy, Tom Garrett, Jimmy McElroy, Edward Messer, Richard Cagle, Hugh Caldwell, Rufus Buff, Richard Jones, Jack Felmet, Kenneth Higgins, Joe Hannah, Max Jenkins. **Third Row:** Doyle Rogers, Edson Jaynes, Roger Belt, Donald Jordon, Bobby Cody, George Mitchell, Lowell Hannah, Floyd Sutton, Gerald Howell, Freddy Norris. **Fourth Row:** Doyle Jordon, Paul Mehaffey, William Moody, Mack Noland, James Howell, Bill McCracken, Jack Swanger, Bobby Bradley, Keith Leatherwood, Bill Gaddy, Mack Ratcliff, Mr. Nesbitt.



The F. H. A. is a club for girls interested in home economics. Their main purposes are to promote a growing appreciation of the joys and satisfactions of homemaking and to emphasize the importance of worthy homes.

#### OFFICERS

GLADYS UNDERWOOD .....President  
 KATIE BOYD .....Vice-President  
 JEANNE BRADLEY.....Secretary  
 DOT KINSLAND.....Treasurer  
 LINDA WELCH.....Social Chairman  
 LOUISE McBRIDE.....Program Chairman

**F. H. A.**



# F. F. A.

## OFFICERS

JAMES HOWELL, Vice-President  
 MACK NOLAND, Treasurer  
 BILL McCracken, President  
 JACK SWANGER, Reporter  
 BOBBY BRADLEY, Secretary  
 J. H. NESBITT, Advisor



**First Row:** Bobbie Medford, Nina Frazier, Mary Reeves, Katie Boyd, Linda Welch, Judy Cabe, Edith Carver, Dot Parton, Katherine Pace, Patsy Gibson, Joyce Hannah, Lucy Rathbone, Willie May Riddle, Anna Dee Cagle. **Second Row:** Ruth Miller, Patsy Hall, Gladys Underwood, Barbara Ratcliffe, Kyleen Campbell, Margaret Ferguson, Vanita Morrow, Hazel Fullbright, Patsy Gillet, Rita Kitchen, Sue Campbell, Bobbie Radford, Ernestine Edwards. **Third Row:** Eileen Gerringer, Bernice Silvers, Myrtle McClure, Juanita McDaniel, Patsy Palmer, Louise McBride, Sylvia Newell, Dot Kinsland, Jeanne Bradley, Carolyn Patton, Carlene Hooper, Claudia Lathrop, Maxine McGaha, Ann Scruggs, Miss Lois Buckner. **Fourth Row:** Jessie Alexander, Margaret Cotter, Bonnie McAmis, Ann Grant, Betty Sue Cagle, Joline Turpin, Jean Palmer, Jo Ann Maare, Patsy Leatherwood.





# THE BAND





# AND ITS LEADERS





# FIRST NATIONAL BANK



## *Concert Band*

The Waynesville Township High School Concert Band, under the direction of Mr. Charles Isley and Mr. Robert Campbell, has made for the past four years the rating of "Superior" in the State Music Contest, in Grade VI.

Soloists and small ensemble groups have made an excellent record in the State Ensemble Contests.

Each year they have participated in the All-State Band Clinic, and this year ten representatives attended this event.





George Williamson  
Elizabeth Summeraw  
Marguerite Russ  
Barbara Nichols  
Jeonne Bradley  
Barbara Davis  
Stanley Williamsan  
Eileen Gerringier  
Ann McCracken  
Lourie Hannoh  
Shirley Bridges  
Phyllis Davis  
Henry Wilson  
Janet Parker

Maurice Styles  
Dale Hall  
Don Shaw  
Wanda Hipps  
Salinda Dicus  
Patsy Holder  
Mory Reeves

Sylvia Newell  
Pouline Inman  
Judy Abbott  
Mory S. Grasty  
Florence McBride  
Everett Styles  
Florence Bawles

Dick Hoglen  
Peggy Reeves  
Eddie Damour  
Buster Green  
Betty Brendle  
Charles Bridges  
Barbara Jones

Sonja Snyder  
Darryll Cagle  
Ann Prevost  
Noel Hale  
Wayne Chase  
Charles Dean  
Patsy Jones

Betty Borber  
Suzanne Curry  
Kathryn McCracken  
Roy Callohan  
Donavan Scruggs  
Milton Massie  
Winnie Pressley





## ORCHESTRA

In its second year the high school orchestra entered the state competition at Greensboro. Under the patient and helpful guidance of Mr. Isley, Mr. Campbell, and Mrs. Elizabeth Barber, who gives private instruction, it is improving both numerically and musically.





**First Row:** Beverly Teague, Dale Rogers, Gail Camlin, Agnes Jane Raberson, Sarah Reeves, Polly Parker, Sarah Linda Able, Janet Milner. **Second Row:** Betty Liner, Dot Swayngim, Gail Kirkpatrick, Jack Siler, Carolyn Gaddis, Kay Boyd, Terrell Teague, Millie Franklin, Joe Jack Atkins, L. B. Liner, Betty Ann Aiken, Nancy Naland, Phyllis Ruff, Ann Ruff. **Third Row:** Barbara Jones, Sylvia Newell, Marguerite Russ, Patsy Holder, Barbara Nichols, Eddie Damour, Buster Green, Barbara Davis, Mary Ado Henson, Lois Hembree, Marie Barrett, Betty Hoglen. **Fourth Row:** Grey Watkins, Mary Ann Fisher, Rosalind Ammans, Shirley Bridges, Sylinda Dicus, Darryll Cagle, Wayne Chase, Charles Dean, Ann McCracken, Wanda Sue Hipps, Dan Shaw, Milton Massey, Ray Callahan. **Fifth Row:** Everett Styles, Charles Bridges, Eileen Gerringer.





## CHORUS

**First Row:** Wilda Arrington, Louise McBride, Elizabeth Summerow, Barbara Griffith, Margaret Ferguson, Betty Hoglen, Kathryn Grasty, Marie Barrett, Carol Webb, Barbara Jones, Salinda Dicus, Jolene Turpin, Janet Parker, Patsy Clark, Jeanine Brock, Patsy Hall, Lois Hembree, Johnny Sue Dilliard, Sonja Snyder, Glenda Evanson. **Second Row:** Mary Jane Hunter, Claudia Lathrop, Sue Morgan, Bobbie Radford, Amelia Alexander, Blanche Haney, Sarah Boone, Maxine McGaha, Juanita McDaniel, Sara Linda Able, Patricia Patton, Linda Boone, Mary Ada

Henson, Ann Grant, Juanita Kelly, Joan Payne, Betty Ann Sanford, Elizabeth Reeves, Jessie Alexander, Betty Sue Mehaffey, Jean Palmer. **Third Row:** Jerry Blanton, Tommy Henry, Tommy Elder, Charles Donnahoe, Tommy Owens, Paul Hightower, Lowell Edwards, Dan Honomichel, David Parker, Stanley Turner, Joe Walker, Henry Wilson, John Calhoun, George Wilson, Dick Hoglen, Dale Parton, Bobby Hill, Jack Walker, T. L. Francis, Bill Crawford.





The 61 members of the chorus are an enthusiastic group performing at concerts, churches, civic benefits, and the Choral Festival at Greensboro.

This year they presented a successful operetta, "Occoneechee," composed by Miss Margaret Stringfield of Waynesville.







## MILITARY BAND

**First Row:** Sally Dack, Betty Birchfield, Peggy Carver, Betty Ann Smith, Eileen Gerringer, Nina Myers, Kathryn Grasty, Dody Prevost.  
**Second Row:** Judy Harrell, Carleen Haoper, Jean Sisk, Denna Jae Farmer, Betty Joe Shape, Florence McBride, Betty Liner, Barbara Griffith.  
**Third Row:** Peggy Davis, Margaret Cannaster, Barbara Ratcliffe, Patsy Halder, Ann Prevost, Tulon Carver, Patsy McDaniel, Ernestine Edwards.  
**Fourth Row:** Mike Leatherwood, Kathryn McCracken, Carolyn Patton, Tam Bridges, David Moody, Bruce Clark, Darathy Grasty, Mike Byrd.  
**Fifth Row:** Stephen Woody, Bob Wicker, T. L. Francis, Jack Walker, Furman Emory, Jerry Blanton, Dan Sayer, Joyce Turner.  
**Sixth Row:** Jahn Ballinger, Gary Evans, Phyllis Davis, David Parker, Patricia Patton, James Rufus Howell, Jimmy Tadd, Patsy Clark.  
**Seventh Row:** Tammy Tucker, Maurice Styles, Joe Walker, Charles Akins, Dick Hogen, Joe Caldwell, Ned Tucker, Donovan Scruggs.  
**Eighth Row:** Charles Bridges, Laurie Hannah, Sammy Lane, Deryl Akins, Henry Wilson, George Wilson, Milton Massy, Ted Rogers.





## JUNIOR BAND

**First Row:** Rosalind Ammons, Grey Watkins, Elizabeth Parkman, Mary Ann Fisher, Martha Howell, Joel Rothermel, Beverly Teague. **Second Row:** Joan Prevost, Catherine Cross, Maxine Sims, Barbara Fortner, Jewell Campbell, Jack Nichols, Bruce Hipps, Tony Woods, Jimmy Barrett, Jimmy Fowler, Bobby Pressley, Leon Turner, Skipper Sloan, Kenneth Fugate. **Third Row:** Charles Miller, Joyce Cody, Toby Ray, Jimmy Ruff, Billy Grasty, Dale Gilliland, Billy Garwood, Bud Miller, Walter Galloway, Hilliard Jones, Susie Clark, Andy Owens.

## BEGINNERS BAND

**First Row:** Jean Smith, Sara Lou Morgan, Aulby Pless, June Gaddis, Geraldine Wood, Barbara Sherrill, Steve Kent, Noncy Able, Lynda Henry. **Second Row:** Lucille Brock, Carolyn Keenum, Judy Messer, Mary Ann Boyd, Carolyn Ratcliffe, Nancy Prevost, Nancy Rector, Nancy Phillips, Susan Prevost, Alice Leopard, David Underwood. **Third Row:** Latane James, Joyce Coward, Joyce Leatherwood, Patricia Shook, Patience Ray, Judy Thomas, Betty Swanger, Jimmy West, Carroll Muse, Jack Holder, Van Green, Jeff Donnahoe, Clifton Arnold. **Fourth Row:** Glenda Hooper, Frances Howell, Barbara Edwards, Loretta Frazier, Judy Detner, Betty Burnette, Carolyn Davis, Katrina McBride, George Stretcher, Billy Underwood, Carleton Burrell. **Fifth Row:** Judy Aiken, Leroy Medford, Charles Rogers, Landis Styles, Ruth Galloway, James Mashburn, Gerald Summey, Billy Putman, Jennings Plemmans, Walter Ferguson, Gary Todd, Joe Gilliland, Norman Aiken, David Russell, Jahnnny Carswell.







ATHLETICS





## CHEERLEADERS

Jean Rowland, Jimmy National, Patsy Jones, Gene Davis,  
Mary Sue Marsh, Stanley Threl, Rebecca Lingo





Co-Captains Jimmy Frady and Tom Cogdill

# FOOTBALL

Waynesville 27	Sylva 7
Waynesville 26	Bethel 0
Waynesville	Murphy Cancelled
Waynesville 0	Canton 0
Waynesville 32	Hendersonville 14
Waynesville 26	Christ School 0
Waynesville 20	Brevard 19
Waynesville 7	Greenville, Tenn. 0
Waynesville 32	Mars Hill 0
Waynesville 7	Canton 0

**First Row:** Donald Ezell, Monoger, Troy Muse, Mickey Gilliland, Paul Hightower, Johnny Mack Ferguson, Harold Clarke, Johnny Price, Donald Jordan, Freddie Muse, Sam Cogdill, David Kelley, Ed Medford, Ronold Muse, Richard Messer, Frank Edwards.





# SEASON '53

The 1953 Waynesville Mountaineers will long be remembered for their fighting spirit and teamwork which enabled them to pull through an undefeated season and another Blue Ridge Conference championship.

**Second Row:** Dwain Rabinsan, George Mitchell, Bob Maady, James Fowler, Charles Howell, Jahnny Edwards, Bill Grahl, Tom Cogdill, Jimmy Frady, Joe Sparks, Ray Rouser, Stuart Raberson, Joe Carpenter, James Medfard, Tony Davis, Bill Swift, Coach, Dick Boyd, Manager.

**Third Row:** Coach Weatherby, Jimmy Gaddis, Harold McClure, Roy Pressley, Jahn Calhoun, Tammy Nichols, Jack Swanger, Dewey Gaddis, Jimmy Harris, J. W. Stevens, Ray Callahan, Dayle Jordan, Jae Aldridge, Gerald Swanger, Jimmy Grasty, Hugh Compbell, Bruce Joynes, Caach.



Co-Captains receiving Blue Ridge Conference Trophy





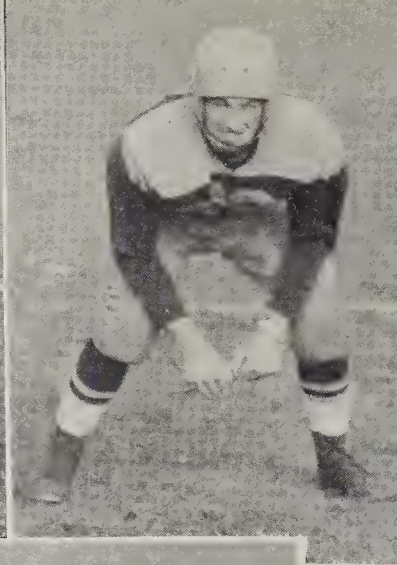
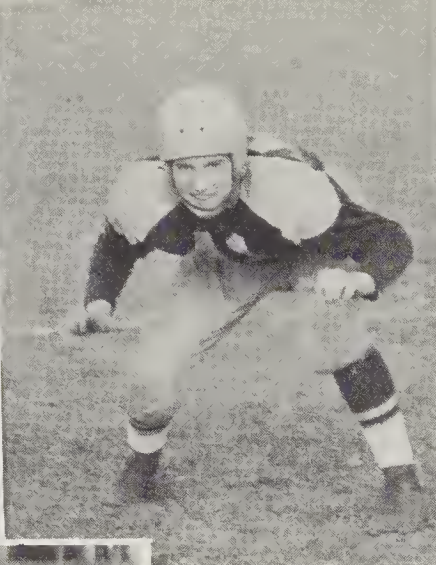

Jimmy Frady—Guard  
Jahn Calhaun—Guard  
Ray Pressley—Tackle  
Harald McClure—Tackle  
Jack Swanger—End  
Dayle Jordan—Center

## GRADUATING LETTERMEN



Joe Sparks—Center  
Dewey Gaddis—End  
Tom Cagdill—Quarterback  
Ray Callahan—Guard  
Bill "Sady" Grahl—Left Half  
Ray Rauser—Right Half

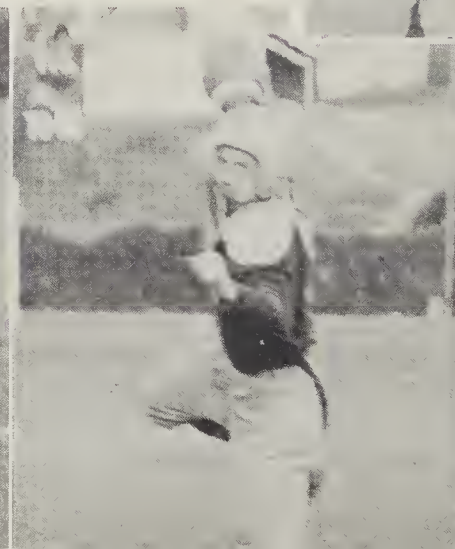



The fans express their appreciation of Coach Weatherby's incredible record by giving him a '53 Ford.



Coaches Bill Swift,  
Carlton Weatherby,  
and Bruce Jaynes



Coach Weatherby and his teammates are all smiles as Coach wins his 200th victory against 43 defeats after his 25th year as head coach at W.T.H.S.



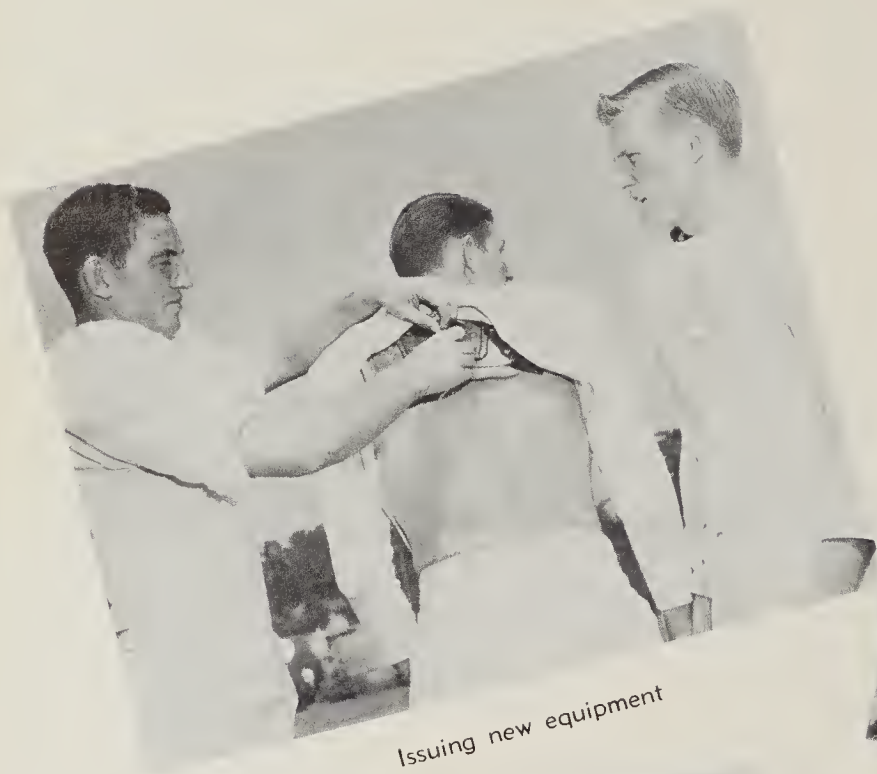

Issuing new equipment

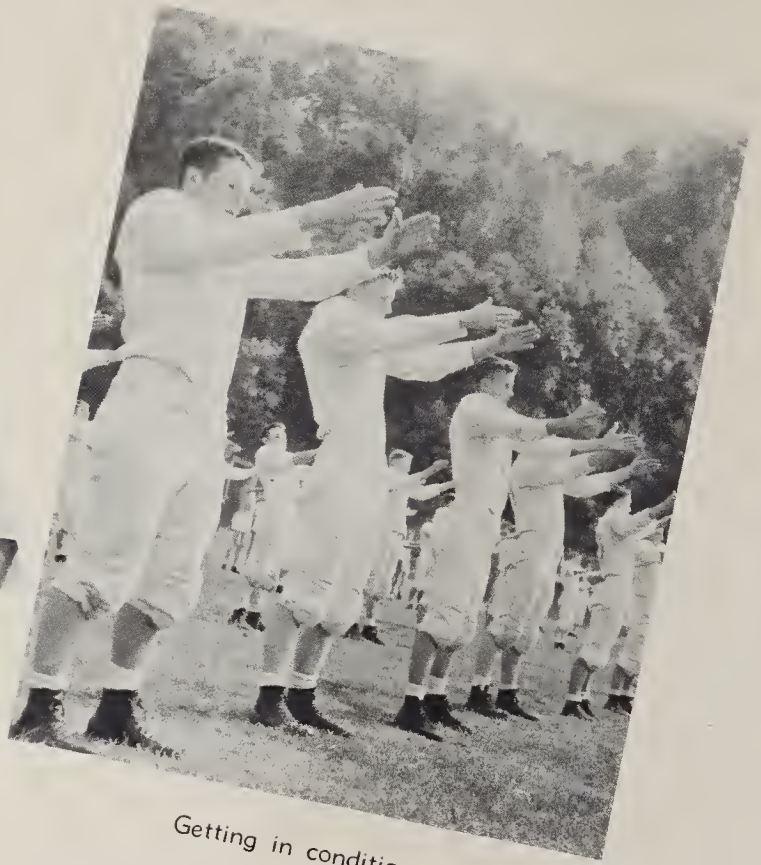

Getting in condition



Timing and teamwork



Fundamentals

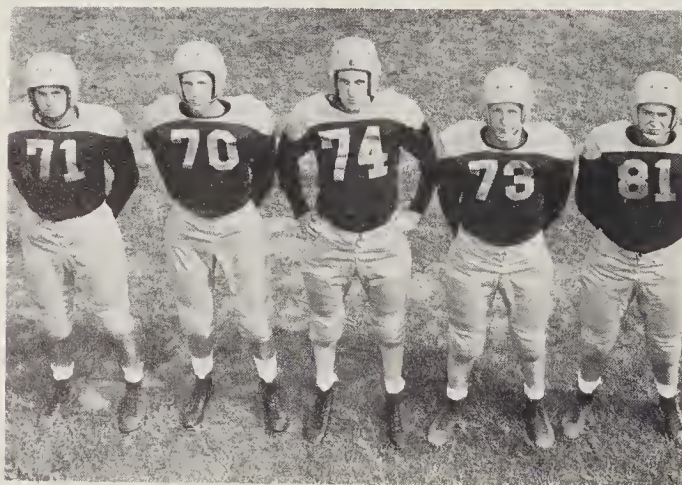

Dress Rehearsal



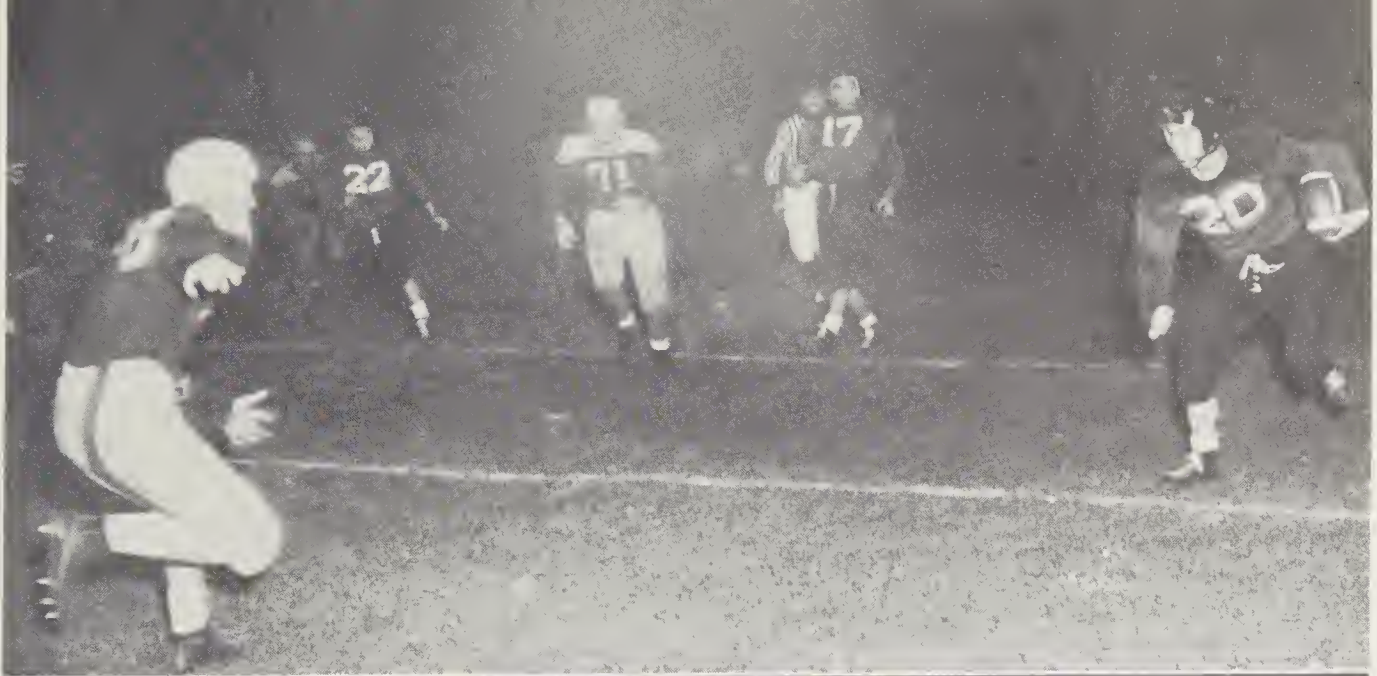

WAYNESVILLE 0, CANTON 0

GOOD GAME MEN

## OPTIMIST BOWL PLAYERS

These three boys, Jimmy Frady, Harold McClure and Roy Pressley were picked to play for the West in the Seventh Annual Optimist Bowl.

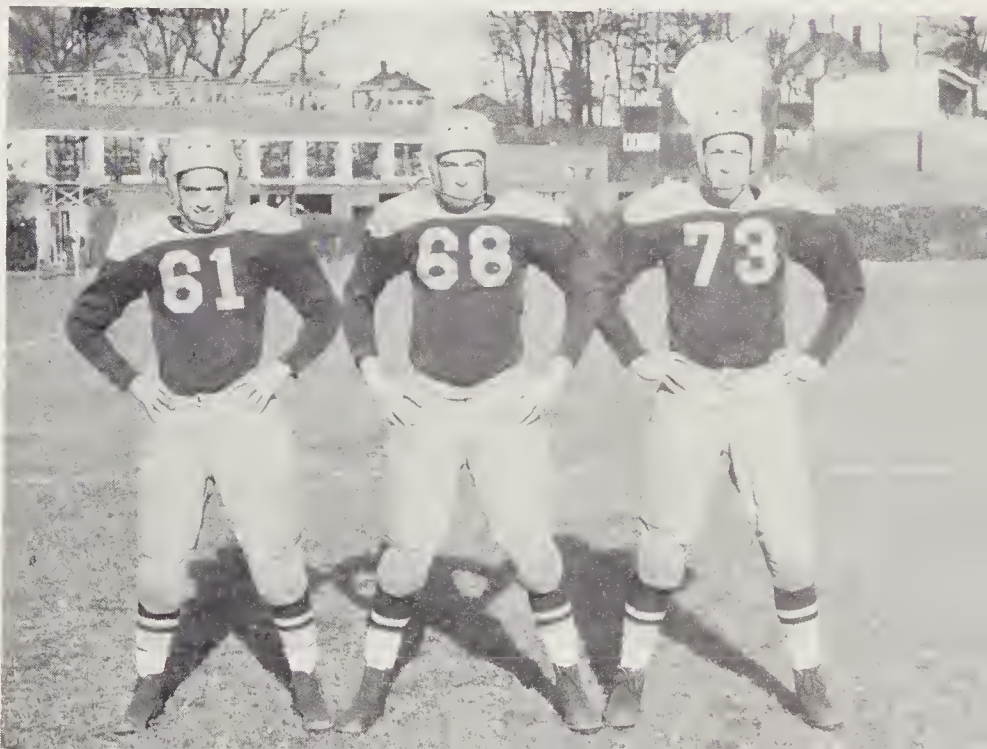



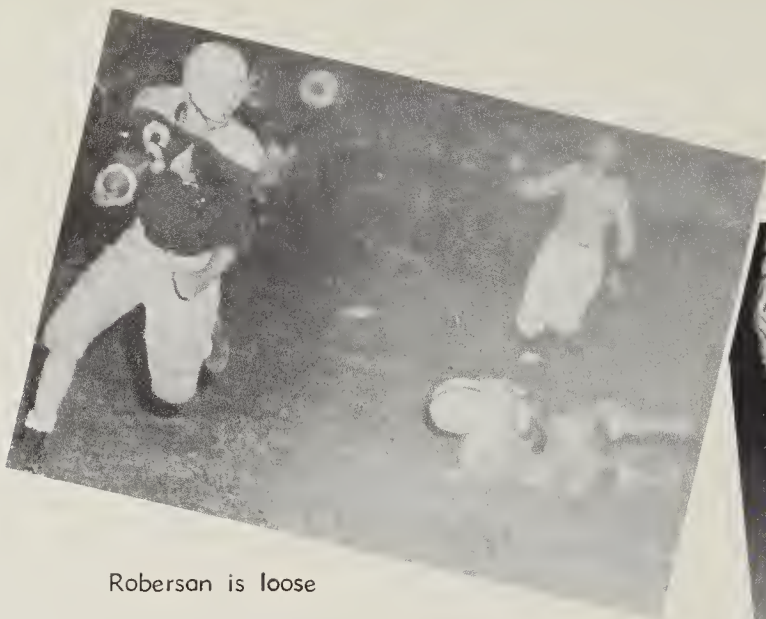

Roberson is loose



Touchdown

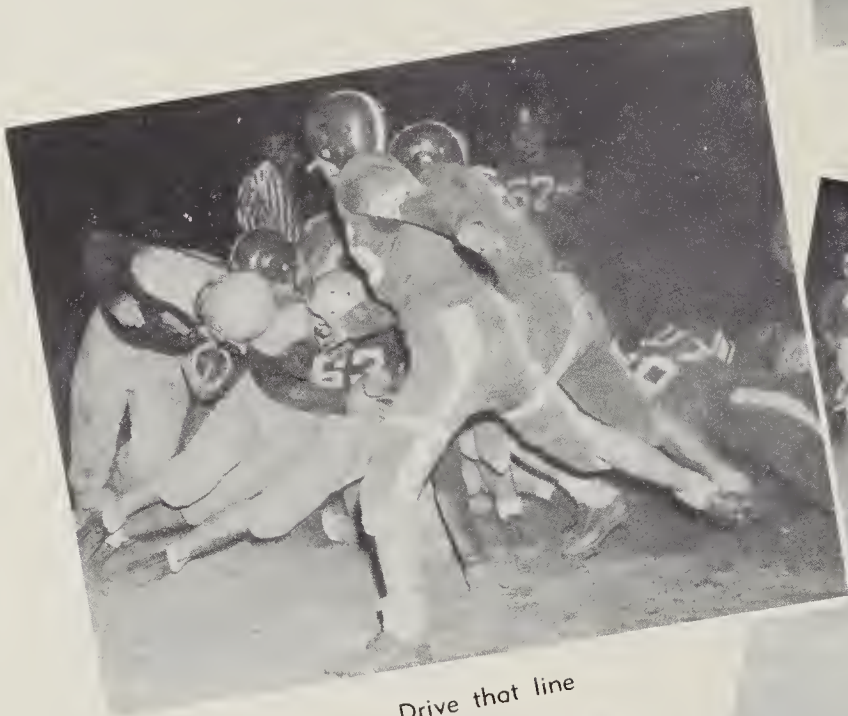

Drive that line

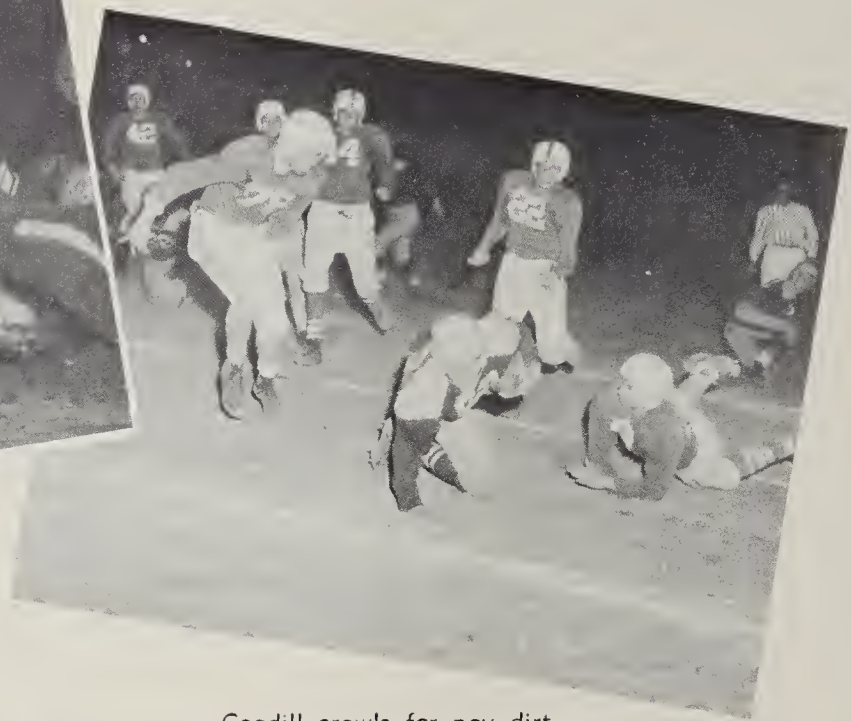

Cogdill crawls far pay dirt

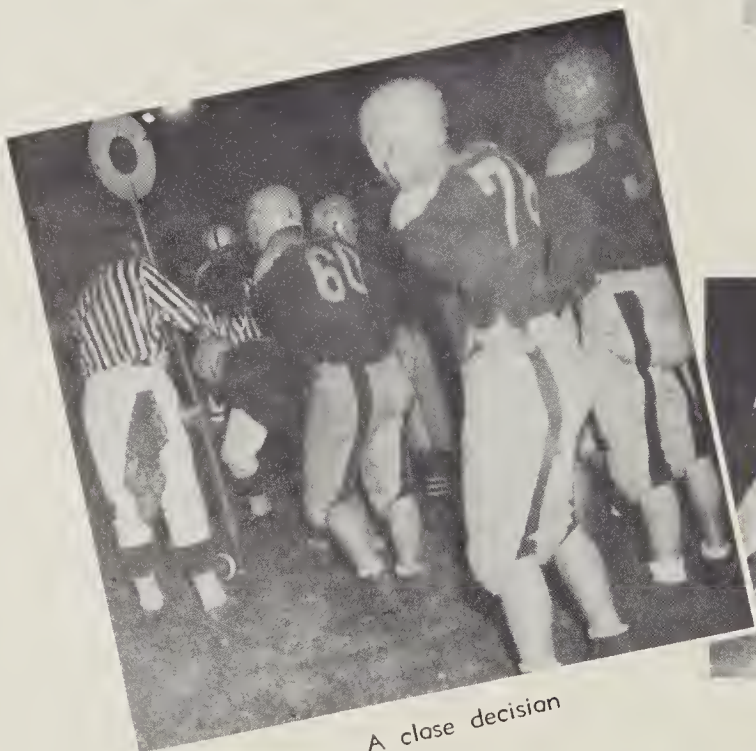

A close decision



Nichals looks for an opening





## JUNIOR VARSITY

**First Row:** Johnny Wright, Manager; Joel Medford, Carrall Hoaper, McConnell Ratcliff, Sammy Lone, Bill Schulhofer, Grant Parrot, Freddie Ruff, "Ba" Liner, Manager.

**Second Row:** Tom Gorrett, Quintan Cable, Charles McElroy, Buster Price, Jim Byrd, Charles Robinson, Dickey Roy, William Finny, Jerry Nichols, Buddy Reece.

**Third Row:** Bill Caldwell, Thomas Sparks, Bobby Hill, Jim Hall, Hugh Grasty, Wilburn Mills, Rager Belt, Richard Turner, Fred Goddis, Richard Mehaffey Coach Bill Swift.





**Left to right:** Patsy Winchester, Jean Rowland, Myrtle Fitzgerald, Joyce Hamiltan, Arby Ja Jones, Barbara Howell, Imogene Hooper, Betty Smith, Margaret Walker, Shirley Jones, Ella Mae Smith, Tulan Carver, Lynda Welch.

## GIRLS' BASKETBALL

Winning 15 out of 16 games played, the girls basketball team of 1954 had a successful season. They won first place in the Blue Ridge Conference and placed second in the Western North Carolina girls' basketball ratings.

Leading the team to victory were Margaret Walker and Lynda Welch, Co-Captains.

Always striving to improve the team are coaches, Margaret Perry and C. E. Weatherby.





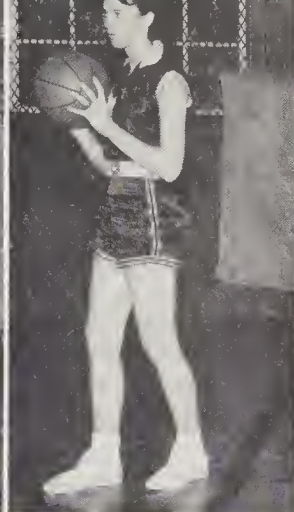

Margaret Walker

Betty Smith

Imagene Haaper

Shirley Janes

Jayce Hamilton

Lynda Welch

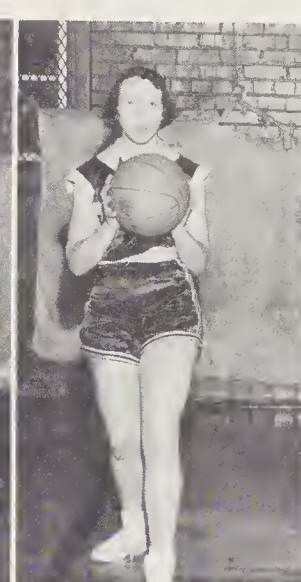

Jean Rawland

Ella Mae Smith

Patsy Winchester

Barbara Howell

Myrtle Fitzgerald

Tulan Carver







**First Row:** Don Ezell, Bobby Ballance, Tom Cogdill, Paul Hightower, Jimmy Queen, Donald Jordan, Bill Grahl, Tommy Nichols, Clinton Cable, Carroll Hooper. **Second Row:** Richard Turner, Joel Medford, J. W. Stevens, Joe Aldridge, Gerald Baker, Eugene DAVIS, Billy Leatherwood, Jimmy Harris, Charles Burris, Ed Medford, Manager. **Third Row:** Richard Mehaffey, Thomas Sporks, Tony Davis, Wilburn Mills, Jim Hall, Buddy Jenkins, Harold Clork, Dickey Ray.

## BOYS' BASKETBALL

**Coach** Bill Swift

**Co-Captains:** Tom Cogdill and Bill Leatherwood

### BOYS' BASKETBALL

Waynesville 28  
Crabtree 25  
Waynesville 68  
Fines Creek 47  
Waynesville 57  
Clyde 46  
Waynesville 71  
Crabtree 43  
Waynesville 53  
Mars Hill 41  
Waynesville 55  
Canton 41  
Waynesville 58  
Hendersonville 62  
Waynesville 55  
Bethel 61  
Waynesville 71  
Fines Creek 54  
Waynesville 46  
Brevard 37  
Waynesville 63  
Clyde 37  
Waynesville 49  
Hendersonville 65  
Waynesville 69  
Mars Hill 57  
Waynesville 44  
Bethel 52  
Waynesville 71  
Brevard 62  
Waynesville 50  
Canton 53

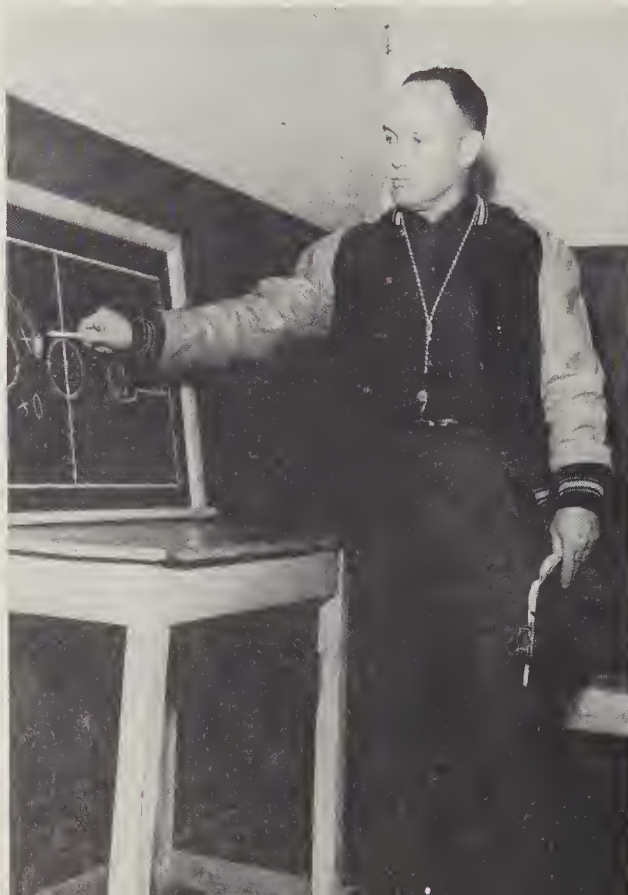



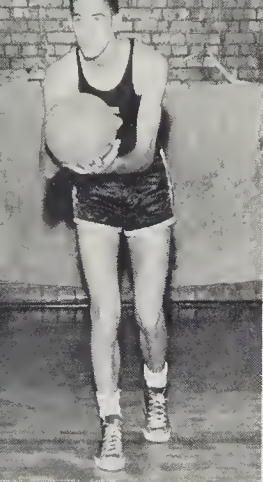

Billy Leatherwood



Joe Aldridge

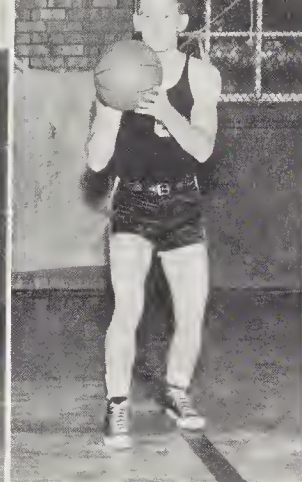

Tammy Nichols



Gerald Baker

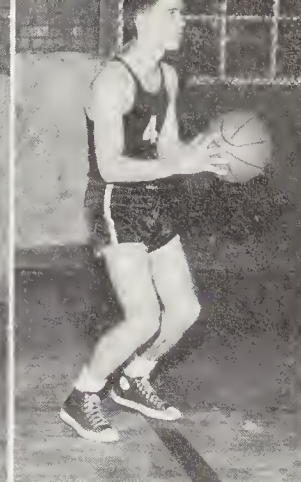

Tam Cogdill



Jimmy Horris



Bill Grahl



Gene Davis

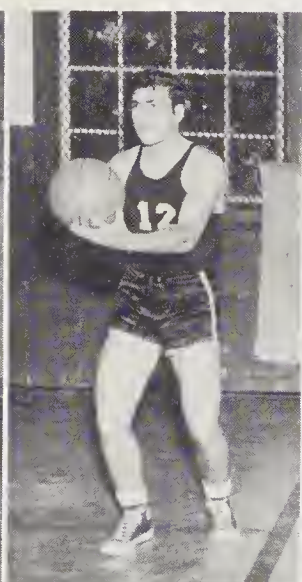

J. W. Stevens



Danold Jordan

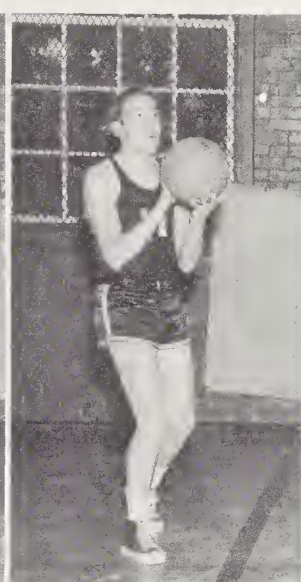

Jimmy Queen



Paul Hightower





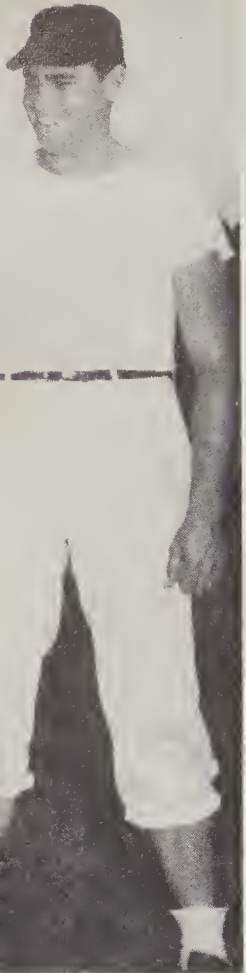

Bruce Joynes,  
Coach



Team of 1954?

# BASEBALL

Jimmy Frody—Left field

Poul Hightower—Catcher

Stuort Roberson—First base

Tom Cogdill—Shortstop

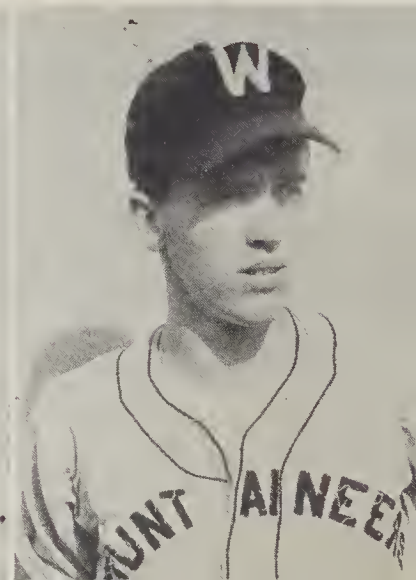
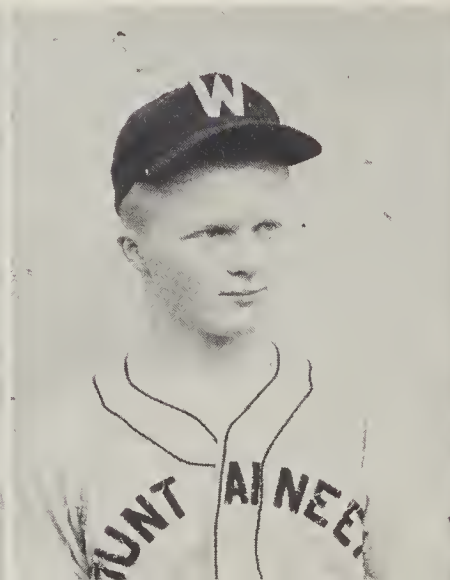
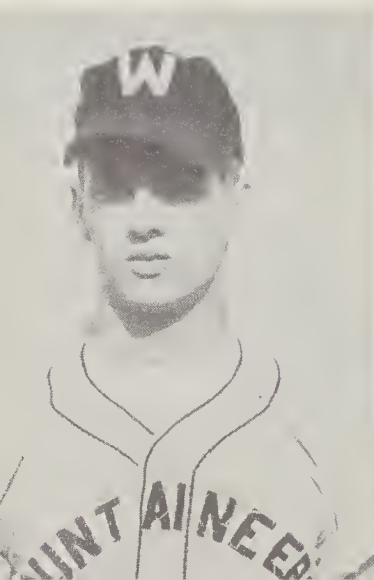



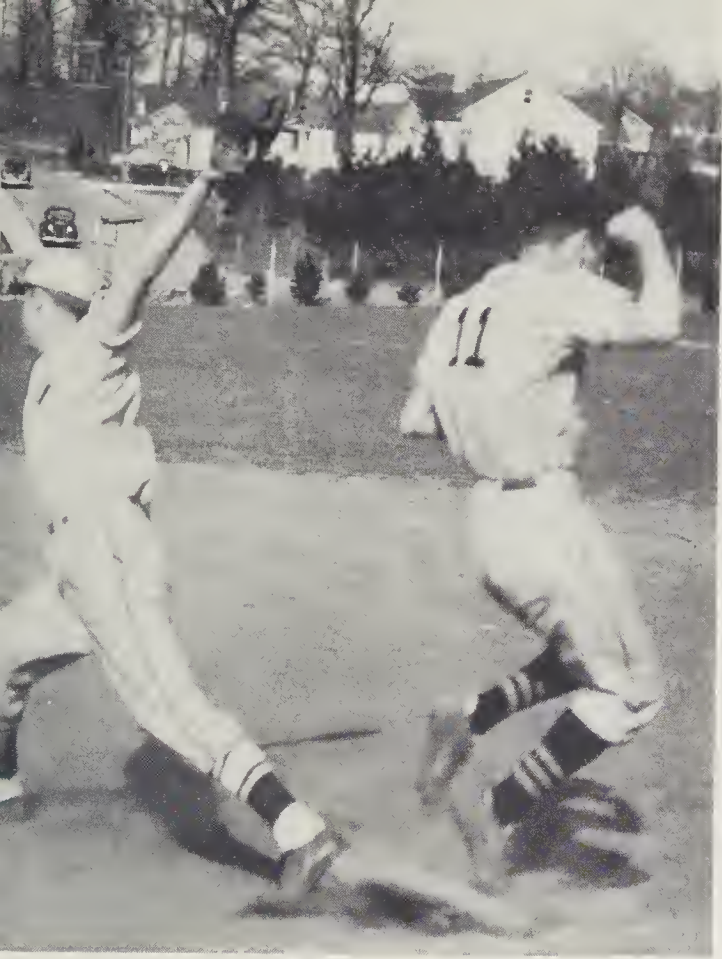

A SCENE FROM '53 BASEBALL TEAM

# BASEBALL 1953

Waynesville	19	Bethel	3
Waynesville	1	Conton	2
Waynesville	21	Brevard	3
Waynesville	5	Hendersonville	1
Waynesville	12	Morsholl	0
Waynesville	13	Cullowhee	1
Waynesville	2	Conton	4
Waynesville	8	Christ School	4
Waynesville	5	Bethel	3
Waynesville	9	Christ School	4
Waynesville	8	Hendersonville	3
Waynesville	7	Brevord	3



Bill Leatherwood—Pitcher

J. W. Stevens—Centerfield

Tommy Owens—Rightfield

Bobby Balance—Second base

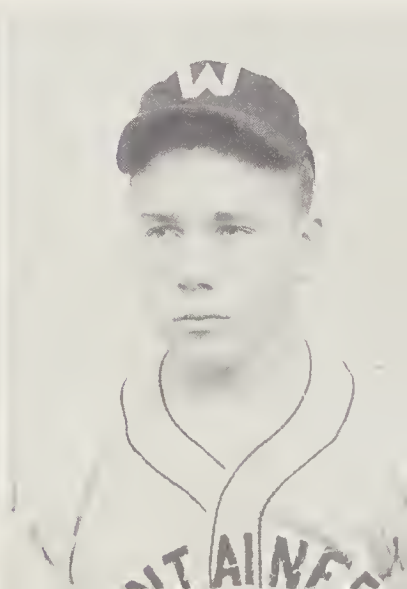
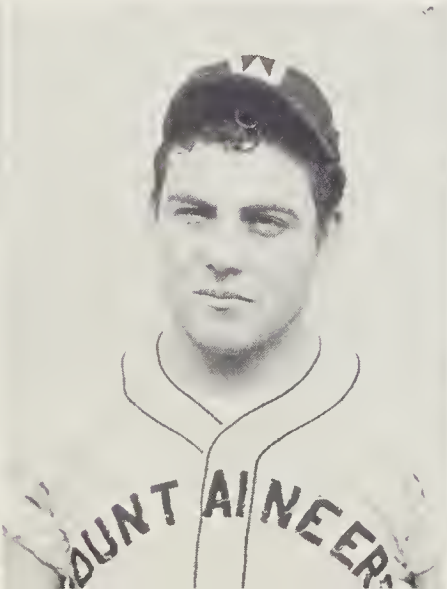
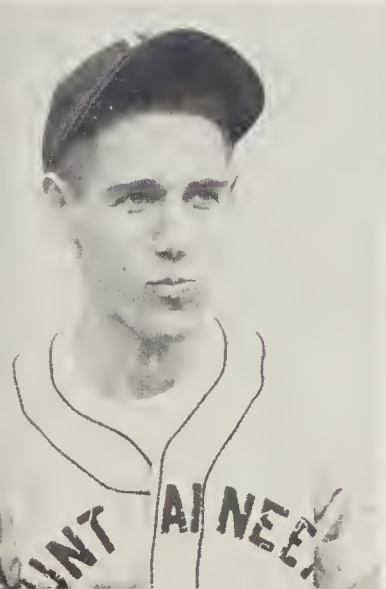





FEATURES









"Studying" as always are the Most Intellectual Seniors, Eileen Gerringer and Stanley Williamson



Getting in step for the big Saturday dance are Dot Herron and Dewey Gaddis, our Best Dancers.



Sharing a milkshake are the Friendliest Seniors, Doris Ann Muse and Dick Boyd.

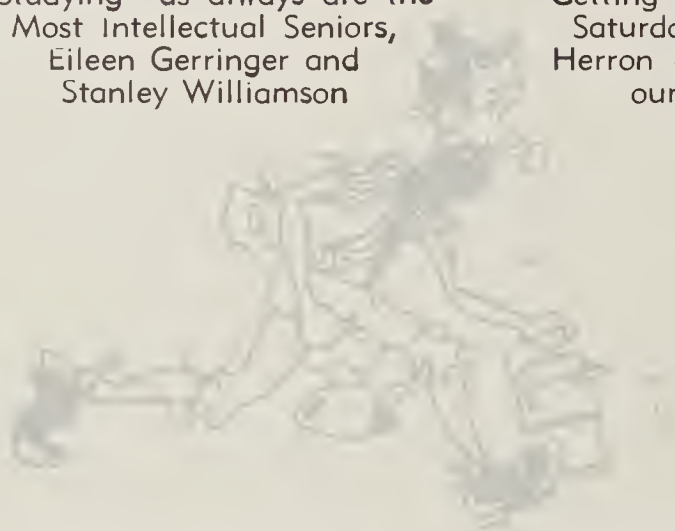

Keeping an eye out for the cops are our Most Sincere Seniors, Janie Rich and Richard Green

Playing Firechiefs are the Best All 'Round Seniors, Dorothy Parton and Tom Cogdill

Exercising their School Spirit are Rebecca Long and Stanley Turner.

# Senior







Chosen the Most Original Seniors were Jessie Alexander and Noel Hale



The mirror tells why June Bryson and Laurie Hannah were voted Prettiest and Best Looking

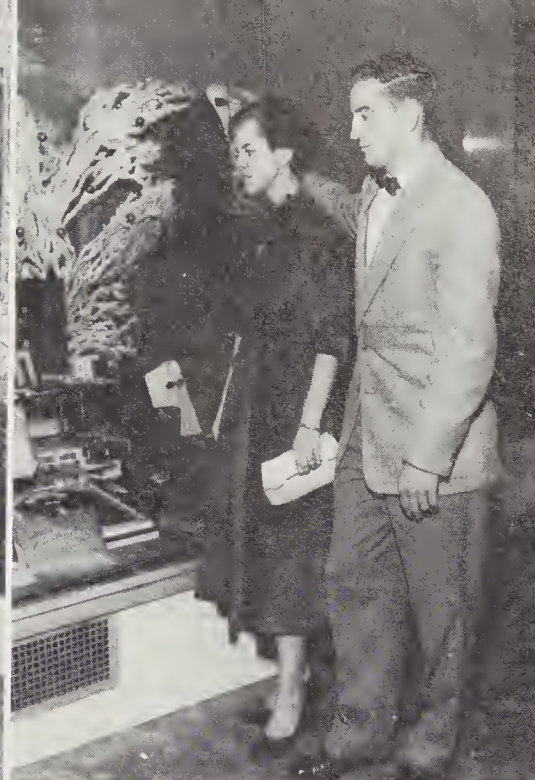

Looking over some new clothes are Jeanne Bradley and Harold McClure, The Best Dressed Seniors

# Superlatives



Looking toward a great future are the Most Likely to Succeed Seniors, Erma McGaha and Charles Parris

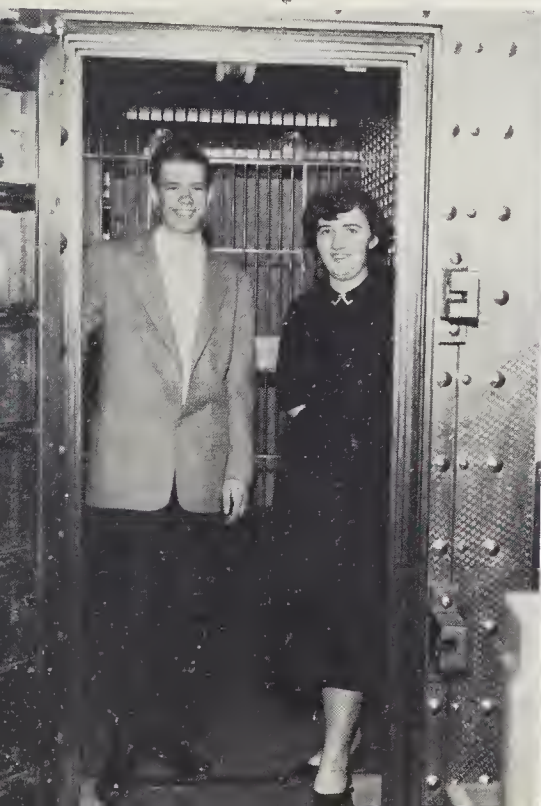

Developing their athletic ability are Roy Pressley and Lynda Welch, Most Athletic



Waiting for a "Coke" are the Cutest Seniors, Louise McBride and Bruce Smith







Holding up the Post at the Corner are the Most Typical Seniors, Margaret Walker and Eugene Belt



Thinking about the "outside" are Carol Webb and Bobo Callahan, voted Best Personality



Demonstrating their musical talents are the Most Talented Seniors, Sylvia Newell and John Calhoun

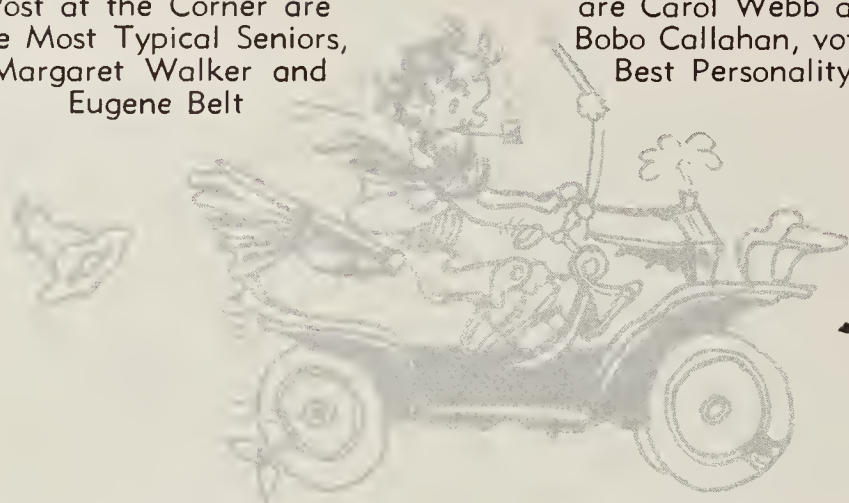

## Superlatives

Voted the Sweetest Seniors are Edith Carver and William Hunter

Judge Bill Grahl wouldn't think of sentencing defendant Bobbie Medford, the Wittiest Senior

Greeting their fellow students as usual are the Most Popular Seniors, Barbara Fortner and Jimmy Frady

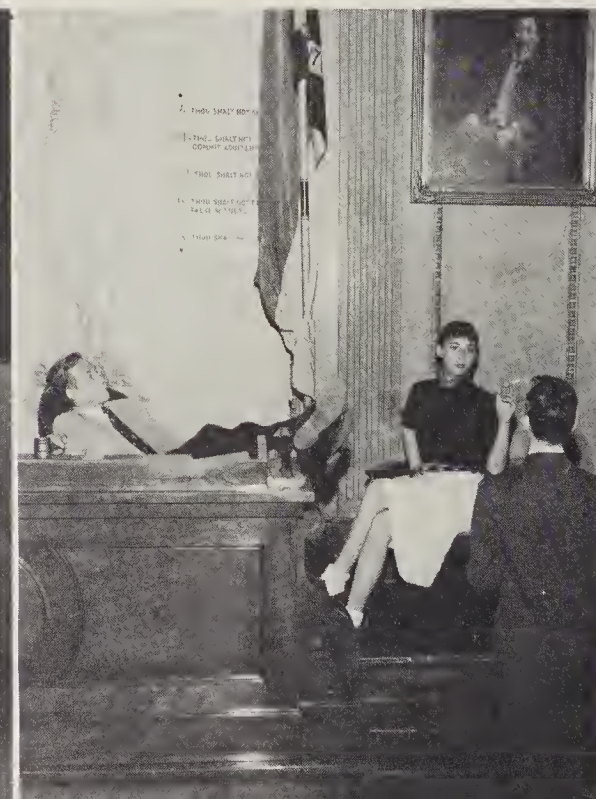





### LUNCHROOM LADIES

Lottie Hogue, Ethel Mincy, Dorothy Owens, Eulloh Smith, Thelmo Rodford, Jeonnie Moore, Mory Smith, Estello Smith, Bonnie Hompton.

### JANITORS

Jomes Burgess, John Honey

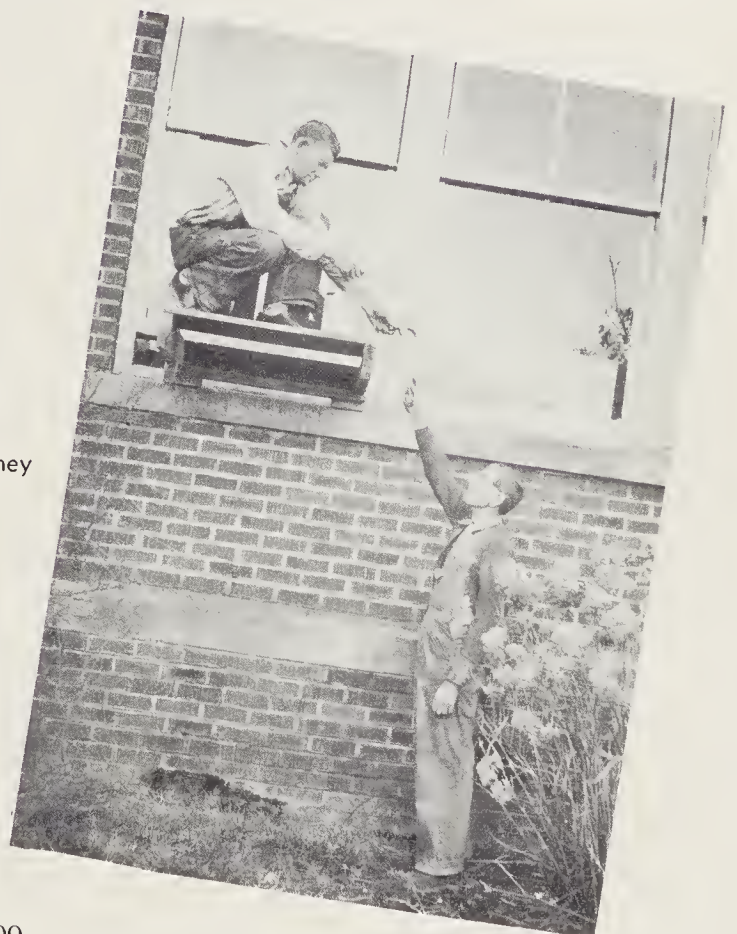



# SENIOR DIRECTORY

## CHARLES E. AKINS

Band 3, 4; Chorus 1; Photo Club 2, 3; Beta Club 2, 3; Hi-Y 1, 2, 3; Commercial 2, 3; Newspaper 3.

## JESSIE ALEXANDER

Chorus 2, 4; "Occoneechee" 4; Latin Club 1; 4-H Club 1, 2, 3, 4; Little Woman's Club 2, 3, 4; Officer 3, 4; Tally-Ho Club 3, 4; F.H.A. 4; Annual Staff 4; Paper Staff 3; Physical Education 1; Commercial 3, 4; Home Ec 4; Art 2, 3; Field Day, Cullowhee 2, 3; Hall Monitor 1; Speaking Contest 1; Church Leadership 1, 2, 3, 4; Girls' State 3; Poster Contest Winner 2; Wheelbarrow Promenade 1; Superlative 4.

## GERALD BAKER

Monogram Club 3, 4; Basketball 3, 4; Track 3, 4; Physical Education 1.

## VIRGINIA BALL

Bible Club 4; Home Ec. 1, 2; Physical Ed 1; Church Leadership 3, 4.

## EUGENE BELT

Monogram Club 2, 3, 4; Bible Club 4; 4-H Club 2, 3, 4; Church Leadership 1, 2, 3, 4; Football 1, 2, 3; Basketball 1, 2; Bus Driver 4; Hall Monitor 3.

## SHIRLEY BERRY

Tally-Ho 4; Sub-Deb 4; 4-H 1, 2, 3, 4; Officer 4; Bible Club 4; Basketball 1, 2; Commercial 4; Homeroom Representative 4; Hall Monitor 2; Church Leadership 1, 2, 3, 4; Marshal 3; March of Dimes Queen 4.

## DICK BOYD

Concert Band 3; Military Band 1, 2; Monogram Club 4; Key Club 3, 4; Commercial 4; Boy Scouts 2, 3, 4; Football 2, 3, 4; Church Leadership 1, 2, 3, 4; Superlative 4.

## JEANNE BRADLEY

Concert Band 2, 4; Military Band 1, 2; Ensemble Contest 2, 4; Latin Club 1; Officer 1; Tally-Ho 3, 4; F.H.A. County Pres. 3; Sec. 4; Commercial Dept. 4; Student Council 1, 2; Class Officer 3; Chief Marshal 3; Jr. Representative to Sr. Banquet 3; May Dance Attendant 3; Key Club Calendar 4; Field Day, Cullowhee 3; Editor's Roundtable 4; Annual Staff 4; Home Ec. 4; Y.W.A. 3, 4; Church Leadership 1, 2, 3, 4; Superlative 4; Physical Ed. 1.

## CHARLES BRIDGES

Concert Band 3, 4; Military Band 1, 2, 3, 4; Orchestra 3, 4; Typing 3; Phy. Ed. 1.

## BEVERLY JUNE BRYSON

Military Band 1, 2, 3; Chorus 1, 2; Student Council 1; Class Officer 2; Y.W.A. 4; Church Leadership 1, 2, 3, 4; May Queen Attendant 1; Hall Monitor 2; Girl Scouts 1; Commercial Dept. 2, 4; Superlative 4.

## PATSY BRYSON

Latin Club 1; Wheelbarrow Promenade 1; Commercial Dept. 3, 4; Physical Ed. 1, 2.

## JUDY CABE

Military Band 1; Majorette 1; Tally-Ho 3, 4; F.H.A. 1, 2, 3; Bible Club 4; Officer 4; Reading Contest 3; Church Leadership 1, 2, 3, 4; Wheelbarrow Promenade 1; Commercial 3, 4; Home Ec. 1, 2; Physical Ed. 2.

## ANNA DEE CAGLE

4-H 1, 2, 3, 4; F.H.A. 4; Alpha Omega 4; Church Leadership 1, 4; Commercial 3; Home Ec. 1, 2; Physical Ed. 1.

## DARRYL CAGLE

Military Band 1, 2; Concert Band 3, 4; 4-H 1, 2; DAR Speaking Contest 1, 2, 4.

## JOHN CALHOUN

Chorus 1, 2, 3, 4; Tally-Ho 3; 4-H 1, 2, 3; Monogram 3, 4; Football 1, 2, 3, 4; Baseball 1; Track 2, 3, 4; Basketball 1, 2; Boy Scouts 1, 2, 3, 4; Paper Staff 3; Annual Staff 4; Field Day, Cullowhee 1, 2, 3; Boys' State 3; Jr. Representative to Sr. Banquet 3; Superlative 4.

## ROY LEWIS CALLAHAN

Concert Band 3, 4; Military Band 1, 2; Orchestra 3, 4; Tally-Ho 3, 4; Monogram Club 2, 3, 4; Football 1, 2, 3, 4; Student Council 2; Boy Scouts 1, 2, 3; W.C.C. Field Day 2, 3; Superlative 4.

## NANCY KYLEEN CAMPBELL

Military Band 1, 2, 3; Chorus 2; Music Council 1; Tally-Ho 3; F.H.A. 3; Pep Club 4; Commercial 3, 4; Home Ec. 3; Paper Staff 3; Annual Staff 4; Cards and Invitations Committee 4; Senior Radio Program Committee 4; Y.W.A. 4; Church Leadership 1, 2, 3, 4; Girl Scouts 1; Wheelbarrow Promenade 2; Reading Contest 1, 2, 3; Essay Contest 4; Hall Monitor 2.

## SUE CAMPBELL

Military Band 1; Chorus 3; Sub-Deb Club 4; F.H.A. 1, 4; Tally-Ho Club 3, 4; Little Woman's Club 2, 3, 4; Officers 4; Commercial Dept. 3, 4; Home Ec 1; Physical Ed. 2; Church Leadership 1, 2, 3, 4; Girl Scouts 1; Y.W.A. 4; M.Y.F. 4.

## TOM COGDILL

Chorus 1; Monogram Club 2, 3, 4; 4-H Club 1, 2, 3, 4; President 4; Key Club 3, 4; Tally-Ho Club 4; Football 1, 2, 3, 4; Basketball 1, 2, 3, 4; Baseball 1, 2, 3, 4; Commercial Dept. 3; M.Y.F. 2, 4; V.-Pres. 4-H Haywood County Council 4; V.-Pres. 4-H Exchange Club 4; Student Council Treasurer 1; President of Soph. Class 2; V.-Pres. Student Council 3; President Student Council 4; Jr. Representative to Senior Banquet 3.

## JEANETTE LENORE DAVIS

Chorus 1; Alpha Omega 4; Commercial Dept. 3, 4; Phy. Ed. 1, 2.

## WANDA DAVIS

Band 1; Bible Club 4; Commercial Dept. 3; Church Leadership 3, 4.

## LORENA DOCKERY

Alpha Omega Bible Club 4; Commercial Dept. 3; Church Leadership 1, 2, 3, 4; Hall Monitor 2, 3; Bus Patrol 2; Physical Ed. 1, 2, 3, 4.

## MARGARET FERGUSON

Chorus 1, 2, 3, 4; State Choral Festival 4; F.H.A. 3, 4; Church Leadership 3, 4; W.C.C. Field Day 3, 4.



# SENIOR DIRECTORY

## BARBARA JEAN FORTNER

Concert Band 2, 3; Military Band 1; Music Council 1; Chorus 1; Tally-Ho 3, 4; Officer 4; Bible Club 4; Officer 4; Pep Club 4; Officer 4; Commercial 3, 4; Student Council 1, 2, 3, 4; Y.W.A. 4; President 4; Jr. Ring Committee 3; Paper Staff 3; Cards and Invitation Committee 4; Annual Staff 4; Hall Monitor 1; Superlative 4.

## EVELYN FRADY

Alpha Omega 4; Home Ec 3, 4; Commercial 3, 4; Church Leadership 1, 2, 3, 4; Physical Ed. 1.

## JIMMY FRADY

Monogram Club 1, 2, 3, 4; President 4; Tally-Ho 4; Football 1, 2, 3, 4; Baseball 1, 2, 3, 4; Track 2, 3, 4; Student Council 2, 4; Senior Class President 4.

## NINA FRAZIER

Band 1; Tally-Ho 3, 4; Officer 4; 4-H 3, 4; F.H.A. 4; Latin Club 1; Sub-Deb 4; Commercial 3, 4; Paper Staff 3; Office Work 4; Hall Monitor 1; Physical Ed. 1.

## CLARA FULLBRIGHT

Chorus 1, 2, 3; French and Latin Club 3; F.H.A. 1, 2, 3; Officer 2,3; W.S.C.S. 3; M.Y.F. 1, 2, 3, 4; Home Ec. 1, 2; Paper Staff 2; W.C.C. Field Day 2, 3; Speaking Contest 3; Superlative 2, 3.

## DEWEY GADDIS

Band 1, 2; Monogram 2, 3, 4; Tally-Ho 4; 4-H 1, 2, 3, 4; F.F.A. 1, 2, 3, 4; M.Y.F. 1, 2, 3, 4; Boy Scouts 1, 2; Football 1, 2, 3, 4; Basketball 2, 3; Track 2, 3, 4; Annual Staff 4; Superlative 4.

## JUANITA GADDIS

Chorus 1; Commercial 3, 4; Homeroom Representative 1.

## EILEEN GERRINGER

Concert Band 1, 2, 3, 4; Military Band 1, 2, 4; All-State Band 4; Music Council 1; Orchestra 3,4; "Stop Stallin" 4; Latin Club 1; Tally-Ho 3, 4; Officer 4; F.H.A. 4; Student Council 1, 2; Church Leadership 1, 2, 3, 4; Class Treasurer 1; Wheelbarrow Promenade 1, 2; Y.W.A. 4; "Key Club Sweetheart" 4; Annual Staff 4; W.C.C. Field Day 3; Office Work 4; Commercial 3, 4; Home Ec. 4; Superlative 4.

## DONALD GILLIAND

Alpha Omega 4; Physical Education 1, 2; Commercial 3, 4.

## RICHARD GREEN

Chorus 1; 4-H Club 1, 2, 3, 4; Key Club 3, 4; Student Council 4; Senior Class Secretary 4; Annual Staff 4; Superlative 4; Church Leadership 1, 2, 3, 4; Commercial 3; Physical Ed. 1; Track 3, 4.

## SHIRLEY LOUISE HALL

Band 1; Chorus 4; Occoneechee 4; Alpha Omega 4; Pep Club, Officer 4; Student Council 2; Y.W.A. 3, 4; Tally-Ho Club 3, 4; Annual Staff 4; Hall Monitor 3; Church Leadership 1, 2, 3, 4; Physical Ed. 1; Commercial 3; Home Ec. 2, 4.

## LOWELL HANNAH

F.F.A. 1, 2, 3, 4; Physical Ed. 1; Commercial 3; Bus Driver 3, 4.

## JOSEPH LAURISTON HANNAH

Band 1, 2, 3, 4; Dance Band 4; State Solo and Ensemble Contest 2; Chorus 1; "Occoneechee" 4; Allied Youth 3, 4; Key Club 4; Tally-Ho 4; Guide at Atomic Exhibit 4; Latin Club 2; Science Club 2; Basketball 1, 2, 3; Track meet in Asheville 3; Annual Staff 4; Homeroom Officer 2; Radio Program Committee 4; Superlative 4.

## JOYCE HANNAH

F.H.A. 2, 3, 4; Pep Club 4; M.Y.F. 1, 2, 3, 4; Officer 4; Physical Ed. 1, 2; Home Ec. 1, 2.

## ROBERT NOEL HALE

Concert Band 4; Military Band 1, 2, 3; Dance Band 4; Chorus 3; Tally-Ho 4; 4-H Club 1, 2; School Paper Art Ed. 3; Annual Staff 4.

## VELMA HARGROVE

4-H Club 1, 2, 3, 4; Bible Club 4; Commercial 3; Home Ec. 1, 2; Physical Ed. 1; Church Leadership 1, 2, 3, 4.

## MARY ADA HENSON

Chorus 1, 2, 3, 4; Orchestra 3, 4; Latin Club 1; Tally-Ho Club 3; Basketball 1, 2; Church Leadership 1, 2, 3, 4.

## DOT KINSLAND HERRON

F.H.A. 1, 2, 3, 4; Officer 4; 4-H Club 1, 2, 3, 4; Tally-Ho Club 3,4; Officer 4; Alpha Omega 4; Officer 4; Sub-Deb Club 4; Commercial 3; Physical Ed. 4; Paper Staff 3; Annual Staff 4; Home Economics 1, 2; Hall Monitor 2, 3.

## BETTY SUE HILL

Military Band 1, 3; Chorus 1; F.H.A. 4; Alpha Omega 4; Home Ec. 3, 4; Commercial 3, 4.

## DORIS ANNE HILL

4-H Club 1; Commercial 3, 4; Phys. Ed. 1; Church Leadership 1, 2; Hall Monitor 2.

## CAROLE LEE HOGUE

Chorus 4; Latin Club 2, 3, 4; Commercial 3, 4; Home Ec. 3; Booster 1; Girls Scouts 1; Physical Ed. 1, 2; Church Leadership 1, 2, 3; M.Y.F. 1, 2, 3.

## IMOGENE HOOPER

4-H Club 1, 2, 3, 4; Officer 3, 4; F.H.A. 2, 3, 4; Monogram Club 2, 3, 4; Officer 4; Commercial 3; Home Ec. 2, 3; Basketball 1, 2, 3, 4; Annual Staff 4.

## EDSON JAYNES

Band 1; 4-H 1; F.F.A. 1, 2, 3, 4; Physical Ed. 1, 2, 3.

## GENEVIEVE JENKINS

4-H Club 1, 2, 3, 4; Alpha Omega 4; Commercial 3, 4; Home Ec. 2, 3; Church Leadership 1, 2, 3, 4; Hall Monitor 2; Physical Ed. 1, 2.

## SHIRLEY JONES

Monogram Club 4; 4-H Club 1, 2; Commercial 3.

## DOYLE JORDAN

F.F.A. 1,2, 3, 4; Monogram Club 4; Football 2, 3, 4; Boys' State 3; Physical Ed. 1, 2, 3.

## JUANITA KELLY

Military Band 1, 2; Concert Band 2, 3; Chorus 1, 2, 4; "Occoneechee" 4; 4-H Club 1; Tally-Ho 4; Y.W.A. 3, 4; W.C.C. Field Day 2, 4; Commercial 3, 4; Church Leadership 1, 2, 3, 4; Hall Monitor 1, 3.



# SENIOR DIRECTORY

## BETTY LOCKMAN

Alpha Omega 4; Commercial 3, 4; Home Ec. 1, 2; Church Leadership 1, 2, 3, 4; Physical Ed. 1.

## ANNA LOUISE McBRIDE

Chorus 1, 2, 3, 4; "Occonechee" 4; 4-H 4; Sub-Deb 4; F.H.A. 4; Alpha Omega 4; Home Ec. 4; Commercial 3, 4; Physical Ed. 1, 2; P.Y.F. 1, 2, 3, 4; W.C.C. Field-Day 3, 4; Annual Staff 4; Superlative 4.

## HAROLD McCLURE

Monogram Club 1, 2, 3, 4; Officer 4; Tally-Ho Club 4; Football 1, 2, 3, 4; Track 1, 2, 3, 4; Jr. Class Pres. 3; Student Council 1, 2, 3; Ring Committee 3; Cards and Invitation Committee 4; Hall Monitor 1, 2; Superlative 4; Agriculture 1, 2; Commercial 3.

## MYRTLE ANN McCLURE

F.H.A. 4; 4-H Club 1, 2; Commercial 3, 4; Home Ec. 2, 3; Physical Ed. 1, 2; Hall Monitor 2; Church Leadership 1, 2, 3, 4.

## NANCY CAROLYN McCLURE

Alpha Omega 4; Commercial 3, 4; Home Ec. 1, 2; Physical Ed. 1, 2; Church Leadership 2, 3, 4.

## BILLY McCracken

Military Band 1, 2; 4-H Club 1; F.F.A. 1, 2, 3, 4; President 4.

## ERMA McGAHA

F. H. A. 4; Commercial 3, 4; W.C.C. Field Day 2; Basketball 1; M.Y.F. 3, 4; Home Ec. 4; Homeroom Representative 1.

## BOBBIE MEDFORD

4-H Club 1, 2, 3, 4; Officer 4; F.H.A. 2, 3, 4; Tally-Ho Club 3, 4; Officer 4; Alpha Omega 4; Officer 4; Sub-Deb 4; Latin Club 1; Officer 1; Paper Staff 3; Annual Staff 4; Hall Monitor 2; Commercial 4; Home Ec. 3; Physical Ed. 1; Superlative 4.

## MAXINE MEDFORD

4-H Club 1, 2, 3, 4; F.H.A. 1, 2; Home Ec. 2; Commercial 3, 4; Physical Ed. 2.

## PAUL MEHAFFEY

F.F.A. 1, 2, 3, 4; Physical Ed. 1, 2, 3; Commercial 2, 3.

## RUTH MILLER

Chorus 1; F.H.A. 1, 2, 3, 4; 4-H 1, 4; Pep Club 4; Commercial 3; Home Ec. 1, 3; Church Leadership 1, 2, 3, 4; Physical Ed. 1, 2; Hall Monitor 3.

## LOUISE MINTZ

Latin Club 1; 4-H Club 1; Commercial 3, 4; Physical Ed. 1, 2; Church Leadership 1, 2, 3, 4.

## WILLIAM MOODY

F.F.A. 1, 2, 3, 4; Commercial 3, 4; Physical Ed. 1, 2, 3, 4.

## MARY SUE MORGAN

Chorus 1, 2; 4-H Club 1, 2; Latin Club 1; Student Council 1, 2; Hall Monitor 1, 2; May Queen Attendant 1, 3; Football Queen 4; Commercial 3, 4; Physical Ed. 1, 2; Church Leadership 1, 2, 3, 4.

## DORIS ANN MUSE

Chorus 1, 2; 4-H Club 1, 2, 3, 4; Officer 2, 3, 4; Tally-Ho Club 4; Basketball 1, 2, 3; Paper Staff 3; Church Leadership 1, 2, 3, 4; Home Room Officer 1, 2, 3; Speaking Contest 1, 2, 3; Superlative 4; Cards and Invitations Committee 4; Commercial 3, 4.

## SYLVIA JANE NEWELL

Concert Band 1, 2, 3, 4; Chorus 2; Accompanist 4; "Occonechee" 4; Latin Club 1; Tally-Ho 3, 4; F.H.A. 4; Sub-Deb Club 4; Commercial 3; W.C.C. Field Day 1, 2; Reading Contest 1, 3; Church Leadership 1, 2, 3, 4; M.Y.F. 1, 2, 3, 4; D.A.R. Scrapbook 4; Annual Staff 4; W.C.C. Band Clinic 3, 4; Tobacco Festival 3; Physical Ed. 1; Massie's Fashion Show 3; Superlative 4.

## BEULAH MAE OWEN

Commercial 3; Home Ec. 2, 3; Church Leadership 1, 2, 3, 4; Physical Ed. 1, 2.

## KENNETH PALMER

Bus Driver 3, 4; Mechanical Drawing 4.

## DOT PARTON

Alpha Omega 4; Home Ec. 1, 2; Church Leadership 1, 2; F.H.A. 4; Commercial 3, 4; Physical Ed. 1; Superlative 4.

## ROY PRESSLEY

Monogram Club 3, 4; Tally-Ho Club 4; Football 2, 3, 4; Track 3, 4; Commercial 3; Hall Monitor 1, 2; Superlative 4.

## BARBARA DAVIS RATCLIFFE

Concert Band 2, 3; Military Band 1, 2; Majorette 1, 2; Tally-Ho Club 3; 4-H Club 1; Home Ec. 3, 4; F.H.A. 3, 4; Officer 3, 4; Commercial 3, 4; Basketball 1; Paper Staff 3; Church Leadership 1, 2, 3.

## CAROLYN RATHBONE

Chorus 1, 2; Home Ec. 1, 2; Commercial 3, 4; 4-H 1, 2, 3; Homeroom Officer 2; Physical Ed. 1, 2.

## PATSY RAY

Alpha Omega 4; Commercial 4; Home Ec. 1; Physical Ed. 1; Church Leadership 1, 2, 3, 4; Hall Monitor 3.

## GRACE RICH

Alpha Omega 4; Commercial 3, 4; Church Leadership 1, 2, 3, 4; Physical Ed. 1.

## JANIE RICH

Latin Club 1; Student Council 3; Church Leadership 1, 2, 3, 4; Physical Education 1.

## WILBURN ROBERTS

F.F.A. 1, 2, 3, 4; Commercial 3, 4; Physical Ed. 1.

## VIRGIL ROBINSON

Baseball 3, 4; Commercial 4; Physical Ed. 1, 2.

## RAY ROUZER

Band 1; Monogram Club 3, 4; Key Club 3, 4; Tally-Ho Club 3, 4; French Club 2; Art Club 2; Track 3, 4; Baseball 4; Football 3, 4; Boy Scouts 1, 2, 3; Paper Staff 3; Annual Staff 4; Red Cross Rep.

## BILLY RATHBONE

Commercial 3, 4; Mechanical Drawing 4; Physical Ed. 1.



# SENIOR DIRECTORY

## JEAN ROWLAND

Band 1; 4-H Club 1, 2, 3, 4; F.H.A. Club 1,2, 3; Officer 2, 3; Basketball 3, 4; Cheerleader 4; Local Yokel Staff 3; Annual Staff 4; May Dance Attendant 2; Polio Queen Candidate 4; Commercial 3,4; Home Ec 2, 3; Physical Ed. 2.

## CAROLYN SCATES

Alpha Omega 4; Library Assistant 2, 4; Hall Monitor 2; Physical Ed. 1, 2; Commercial 3, 4.

## JOE SPARKS

Monogram Club 2, 3, 4; Football 1, 2, 3, 4; Track 2, 3, 4.

## EMILY SMILEY

4-H Club 1, 2, 3, 4; F.H.A. 2, 3, 4; Officer 3; Tally-Ho 3, 4; Sub-Deb 4; Latin Club 1; Paper Staff 3; Editor 3; Class V.-Pres. 3; Homeroom Representative 1; Student Council 3; May Queen Attendant 2; March of Dimes Queen 2; Hall Monitor 2; Editor's Roundtable 3; Commercial 3, 4; Jr. Ring Committee 3; Physical Ed. 1, 2; Home Ec. 2, 3; Church Leadership 1, 2, 3.

## PATSY SMITH

Alpha Omega 4; F.H.A. 1, 2, 3, 4; 4-H Club 1, 2, 3, 4; Tally-Ho 4; Commercial 3, 4; Home Ec. 1, 2; Church Leadership 1, 2, 3, 4; Physical Ed. 1, 2.

## EVERETT W. STYLES

Military Band 1, 2, 3; Concert Band 2, 3, 4; Dance Band 3, 4; Orchestra 3, 4; Basketball 3.

## FLOYD SUTTON

F.H.A. 1, 2, 3, 4; Commercial 3, 4; Bus Driver 3, 4; Physical Ed 1.

## JACK SWANGER

Tally-Ho Club 4; Monogram Club 3,4; Officer 4; F.F.A. 1, 2, 3, 4; Student Council 1, 2, 3, 4; Class V. Pres. 4; Football 1, 2, 3, 4; Track 2, 3, 4.

## LOIS TEAGUE

Alpha Omega 4; F.H.A. 1, 2, 3, 4; Tally-Ho 4; 4-H Club 1, 2, 3, 4; Commercial Dept. 3, 4; Home Ec. 1, 2; Church Legdership 1, 2, 3, 4; Hall Monitor 2; Physical Ed. 1, 2.

## STANLEY TURNER

Chorus 3, 4; Basketball 2; Cheerleader 4; Commercial 4; Mechanical Drawing 4.

## GLADYS UNDERWOOD

Chorus 1; F.H.A. 3, 4; Officer 4; 4-H Club 1, 2, 3, 4; Tally-Ho 3; Home Ec. 3, 4; Basketball 1, 2; Paper Staff 3; Annual Staff 4; Church Leadership 1, 2, 3, 4.

## MARGARET ANN WALKER

Chorus 1; Tally-Ho Club 3, 4; 4-H Club 1, 2, 3, 4; Monogram Club 3, 4; Pep Club 4; Sub-Deb Club 4; Officer 4; Commercial 3, 4; Basketball 1, 2, 3, 4; Co-Captain 4; Editors Roundtable 4; W.C.C. Field Day 2, 3, 4; "The Mountaineer," Business Manager 4; Marshal 3; M.Y.F. 1, 2, 3, 4; 4-H Exchange trip to Mass. 3; Superlative 4.

## FRANCIS WEBB

Band 1, 2, 3, 4; Chorus 3.

## LYNDA WELCH

Band 1; F.H.A. 4; Tally-Ho Club 3, 4; Officer 4; Monogram Club 2, 3, 4; Sub-Deb Club 4; 4-H Club 1, 2, 3, 4; Commercial Dept. 4; Basketball 1, 2, 3, 4; Co-Captain Basketball Team 4; Editor School Paper 3; Wheelbarrow Promenade 1; Hall Monitor 2; Jr. Representative to Sr. Banquet 3; Annual Staff 4; Superlative 4; Editors Roundtable 3, 4; President 4.

## STANLEY MORRIS WILLIAMSON

Concert Band 3, 4; Military Band 1, 2, 3; Chorus 1; State Ensemble Contest 3; "Occoneechee" 4; Dance Band 3, 4; W.C.C. Band Clinic 4; Boys' Quartet 4; Key Club 3, 4; Officer 3, 4; Homeroom Representative 2; Commercial 3; D.A.R. Speaking Contest 1, 2; Boy Scouts 1; School Paper Business Manager 3; "The Mountaineer" Editor 4; Debating Team 3, 4; P.Y.F. 1, 2, 3, 4; Superlative 4.

## GENE WILSON

Commercial 3, 4; Boy Scouts 1, 2, 3, 4; Mechanical Drawing 4; Physical Ed. 1.

## HENRY WILSON

Concert Band 1, 2, 3, 4; Marching Band 1, 2, 3, 4; Chorus 1, 2, 3, 4; Boys' Quartet 3, 4; Boy Scouts 1, 2, 3; Commercial 3; Church Leadership 2, 3, 4; Physical Ed. 3.

## BARBARA JEAN WRIGHT

Alpha Omega 4; Chorus 1; Latin Club 1; Commercial 3, 4; Church Leadership 1, 2, 4; Hall Monitor 1, 2; Physical Ed. 1, 2.

## EDITH CARVER

4-H Club 1, 2, 3, 4; F.H.A. 3, 4; Commercial 3, 4; Tally-Ho 3; Physical Ed. 1, 2, 3, 4; Church Leadership 1, 2, 3, 4.

## LOWELL EDWARDS

Military Band 1, 2; Chorus 4; Key Club 3; Pep Club 4; Commercial 3; Boy Scouts 1, 2, 3; Bus Driver 3, 4; Church Leadership 1, 2; Physical Ed. 1.

## DICK HOGLÉN

Concert Band 4; Military Band 1, 2, 3, 4; Chorus 1, 2, 3, 4; Boys' Quartet 1, 2, 3, 4; Commercial 4; Boy Scouts 1, 2, 3; Church Leadership 1, 2, 3, 4; Physical Ed. 3.





ADVERTISING







BEST WISHES  
WAYNESVILLE HIGH



The Champion Paper  
and Fibre Company

Carolina Division



Compliments of  
**WAYNESVILLE  
TRACTOR CO.**

Your Ford Tractor Dealer  
Phone GL6-4931  
Haywood and Miller Streets

Congratulations from  
**HAYWOOD BUILDER'S  
SUPPLY CO.**

Phone GL6-6051

**FIRESTONE HOME &  
AUTO SUPPLY**

Firestone Tires & Recapping  
W. M. (Bill) Cobb, Owner  
Waynesville  
Phone GL6-3071

Congratulations  
Class of '54  
**GARRETT  
FUNERAL HOME**

**W H C C**

1400  
On Your Dial  
Waynesville and Canton

**BELK-HUDSON**

Home of Better Values  
Waynesville  
Phone GL6-5331

**' ' T H E  
T O G G E R Y ' '**

Phone GL6-3391

Waynesville

Congratulations from

**C. N. ALLEN**

Hazelwood



**JOE**

**DAVIS**

**STUDIO**

**THE WAYNESVILLE  
MOUNTAINEER**

"Leads the Field in News and Pictures  
In W. N. C."

Phone GL6-5301

**STOVALL'S**

**5 10 & 25 STORE**

"Waynesville's Only Home  
Owned Variety Store"

**CENTRAL CLEANERS**

Superior Cleaning & Pressing

Phone GL6-3671

Waynesville, N. C.

**MARTIN ELECTRIC CO.**

FRIGIDAIRE

Dealers Since 1926

Waynesville, N. C.

**TAYLOR MOTOR CO.**

"When Better Automobiles Are Built  
BUICK Will Build Them"

213 Haywood St.

Waynesville, N. C.

Congratulations

Class of '54

**HAZELWOOD  
PHARMACY**





**THE SPORTS MART**

Asheville, N. C.

**HAYWOOD COUNTY  
FARMERS CO-OP**

Waynesville, N. C.

Compliments of

**JULE NOLAND**

**COCA-COLA BOTTLING CO.**

Asheville, N. C.

Best Wishes From

**J. B. SILER**

**WHITMAN'S BAKERY**

GL6-4271

**CHAMPION SHOE SHOP**

**CLINE AND BRADLEY HARDWARE**

Compliments of

**R. C. GUNN**

**FARMERS FEDERATION**

**BRIGHT'S JEWELERS**

Asheville, N. C.

Hamilton, Elgin, Bulova,  
and Longines Watches

Samsonite Luggage

Keepsake Diamonds

Gifts for All Occasions

Owner: Molly Gaddis Bright

Best Wishes

To The Class of '54

From

**ROYLE &  
PILKINGTON  
COMPANY,  
Incorporated**

Hazelwood, N. C.



Congratulations

Class of '54

## FIRST STATE BANK

A Friendly Bank

HAZELWOOD, N. C.

Member Federal Deposit  
Insurance Corp.

## A. C. LAWRENCE LEATHER CO.

A Division of

SWIFT & COMPANY

HAZELWOOD, N. C.

## TOWN OF WAYNESVILLE

PROGRESSING WITH  
WESTERN NORTH CAROLINA  
FOR A QUARTER CENTURY

AMERICAN  
**ENKA**  
Corporation  
ENKA, N. C.





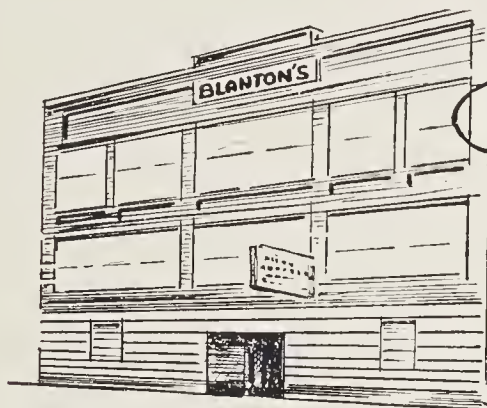

*Blanton's*

**BUSINESS COLLEGE**

126 COLLEGE STREET

ASHEVILLE, N. C.

## **GARRETT FURNITURE COMPANY, INC.**

THE HOME OF FINE FURNITURE

Main Street

Phone GL6-5325

Waynesville

North Carolina

Compliments of

**ALLISON & DUNCAN**

TIRE COMPANY  
GL 6-4606

OIL COMPANY  
GL 6-3921

SYLVA

HAZELWOOD

MURPHY

## **TOWN OF HAZELWOOD**

A CENTER OF DIVERSIFIED INDUSTRY



Compliments of  
**THE FASHION SHOP**

**HOWELL MOTOR CO.**  
DeSoto—Plymouth Dealer  
Hoywood Street Phone GL6-4653

Compliments of  
**WAYNESVILLE RADIO SERVICE**

Best Wishes  
**CAROLINA MUTUAL INSURANCE  
AND  
REAL ESTATE AGENCY**

Compliments of  
**MASSIE'S DEPT. STORE**

Congrotulations From  
**EAGLES 5 & 10¢ STORE**

**STONE PAINT & WALLPAPER STORE  
BRANSON MOTOR CO**

Best Wishes  
**McCRACKEN FURNITURE CO.**

Compliments of  
**FREEL FURNITURE CO.**

Compliments of  
**RALPH'S CASH GROCERY**

Congratulations From  
**CHARLES SHELL SERVICE**

Best Wishes  
**CLYDE CAFE**

Congratulations From  
**KETNER'S OF JUNALUSKA**

Best Wishes  
**KAISER'S BOOK STORE**

Compliments of  
**DANS DRUG STORE**

**JOHN SEXTON & CO.**

**JUNALUSKA SHELL STATION**

**CANTON ENTERPRISE  
RAIFFS DEPT.**



Compliments of  
**WATKINS CHEVROLET CO.**

Best Wishes  
**WAYNESVILLE CANDY CO.**

**MASSIE FURNITURE COMPANY**

Compliments of  
**THE CLOTH SHOP**

**CRAWFORD'S GULF SERVICE**  
Waynesville, N. C.

Compliments of  
**ROGERS ELECTRIC CO.**

**HARRELL'S  
CLEANERS-LAUUNDERERS**  
Automotic Laundry

Compliments of  
**BARBER'S ORCHARD**

**KILPATRICK-FELMET**  
REAL ESTATE

Congrotulations From  
**RELIABLE JEWELERS**

Compliments of  
**"SHEPPE'S"**

"Never Buy Before You Try Turners"  
**TURNER'S STORE**  
Waynesville, N. C.

**SMOKY MOUNTAIN  
SELF-SERVICE GROCERY**

Best Wishes  
**LINER REAL ESTATE**

**CURTIS DRUG STORE**  
Walgreen Agency  
Waynesville, N. C.

Congrotulations From  
**L. N. DAVIS CO.**





PET DAIRY





DAYTON RUBBER COMPANY



















HAYWOOD COUNTY PUBLIC LIBRARY



3 3115 00400 8352

