

Mountaineer

the

1955



1951

1952

1953

Rosalind Ammons
Wynnesville, N.C.

Best of luck
to ~~the~~ a girl as nice
as ever met.

Jimmy
Barrett

Best of luck to a sweet
& cute gal. May the
future bring you
success.

Love,
Alyce Jane

Best of luck to
a very wonderful
girl. Remember all the
good times we had in
Health.

Sara
1955

Jimmy,
I have only known
you this year but I
feel like I've known
you a life-time. I have
thoroughly enjoyed every
minute I've been near
you. We'll have to go
skating this summer! uh??!

Love ya,
Jane

To a real sweet
gal and a good friend

Love ya

Best of luck to
you, beautiful girl,
you are very talented
and very up. Be good.
the good luck

The very best of luck
and lots of success
and happiness to
a wonderful gal.
Love ya,
John Payne

Dear Rosalind,
I don't know how to tell you how much I like you. You're a swell gal. I've got a lot of fun together I'm sorry dear ole Daley will be snakes. Best of luck & lots of love.
Eddie

Best of luck to a good flute player from a sorry one.
See you in band next year.
Eddie

Dear Rosalind,
I have enjoyed knowing you and being in your band and sometimes. Remember our In the future. Much success
Love always,
Sally

Best wishes to a very sweet girl.
Best of luck in the future. Love,
P.S. I hope that music make talent go on further.

Rosalind,
I will always remember you and those dear ole flutes. You are very sweet
Love
Judy Messer

Best of luck to a sweet and cut girl -
Ralph A

Rosalind,

Well another year has slipped by
and another year of fun and school.
I sure am looking forward
to being with you this sum-
mer. Don't forget the many
good times in hand we have
had.

I'm
yours

Gene
~~ATG~~

P.S.

Remember
"Short"

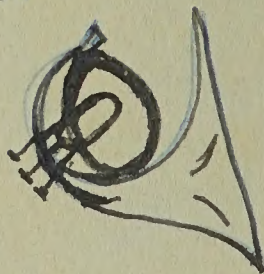

~~Remember~~
Gene

Remember
Gene
Remember
Gene

when the golden sun is setting
and the earth no more you tread may
your name in gold be written in the
autograph of God.

Carolyn Byrd

THE 1955

MOUNTAINEER

WT ● HS

WAYNESVILLE, NORTH CAROLINA

Don Shaw
Co-Editor

Marguerite Russ
Co-Editor

Suzanne Curry
Business Manager

A RECORDING OF OUR YEAR

at WJHS



Rosalind,
You are a very nice girl
Sweet girl a big girl
That way and I like
You will have a lot
of things
Love
Dorothy

Foreword...

Rosalind I have enjoyed having Health and Physical Ed. With you and hope to have many more classes with you next year. You are a cute and sweet girl always remain that way. "Love ya"
 Frankie Arrington



As We, of the Class of 1955, complete our Period of High School Education, We Feel Satisfaction but Regret as We Look Back over the Years of Ups and Downs. May this Book Stand as a Record of our Accomplishments

Rosalind
 I sure have enjoyed
 knowing you and
 gaining from you
 you are a sweet
 very nice girl
 the future hope you

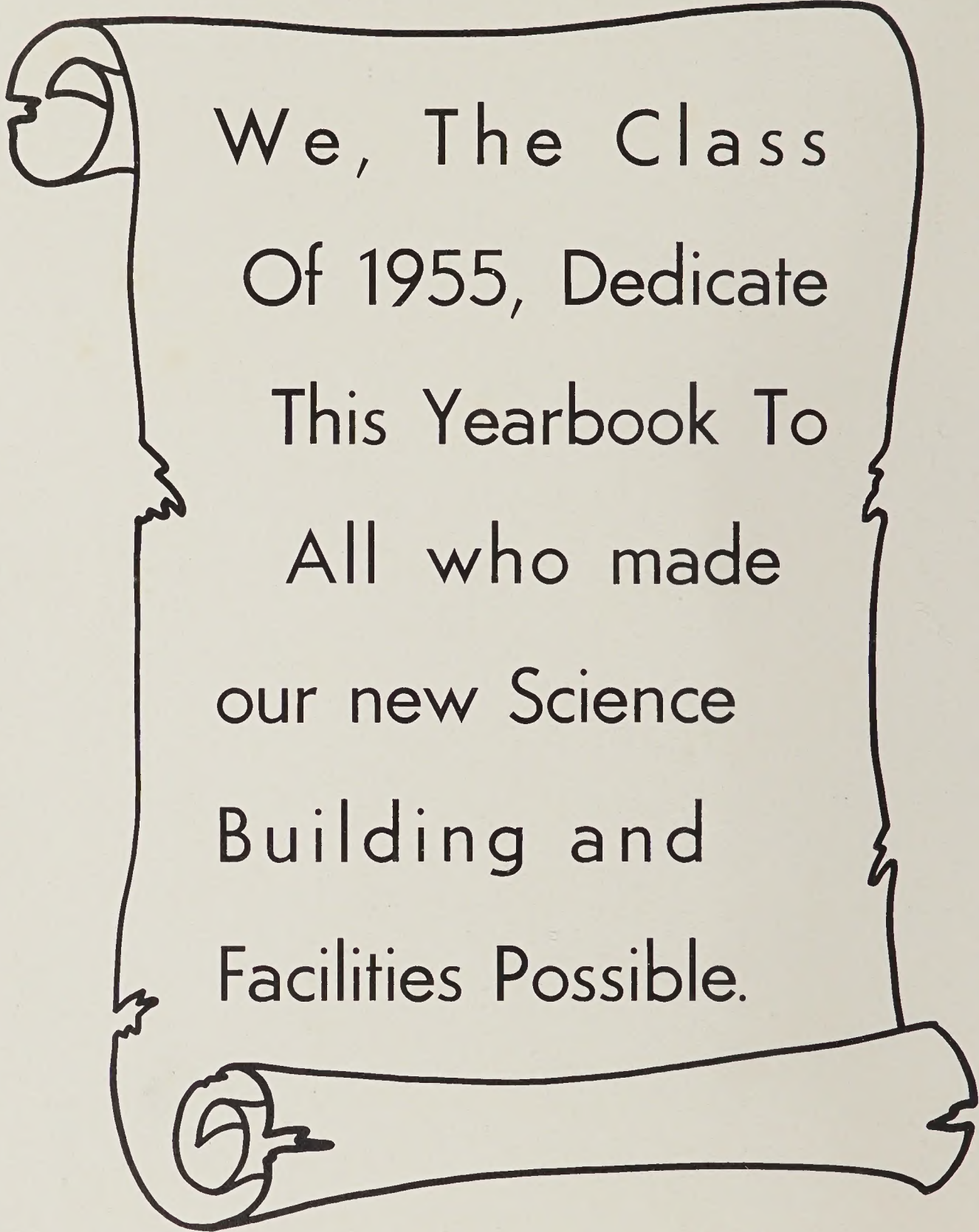

We, The Class
Of 1955, Dedicate
This Yearbook To
All who made
our new Science
Building and
Facilities Possible.

Best of Luck
and maybe you
can play the karp
ka!ka!

Gary Bruce Davis

contents

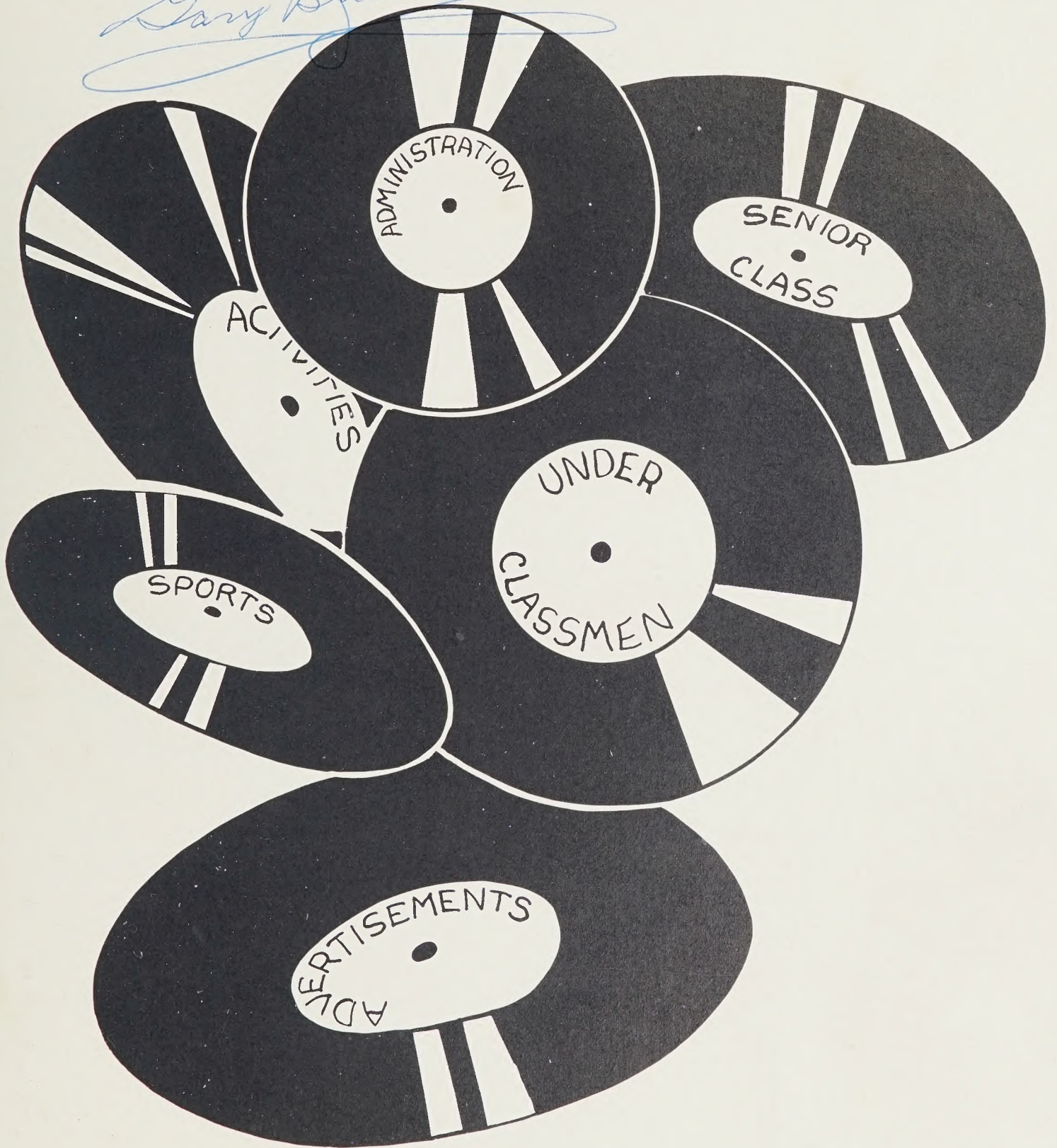



Electronics



**Mechanical
Drawing**

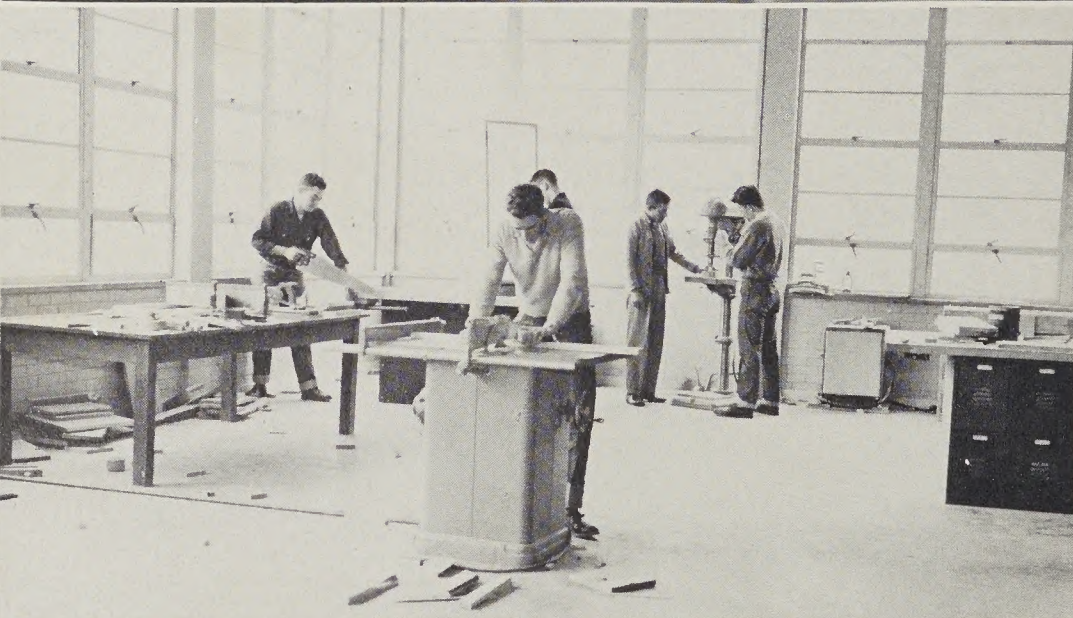

Shop

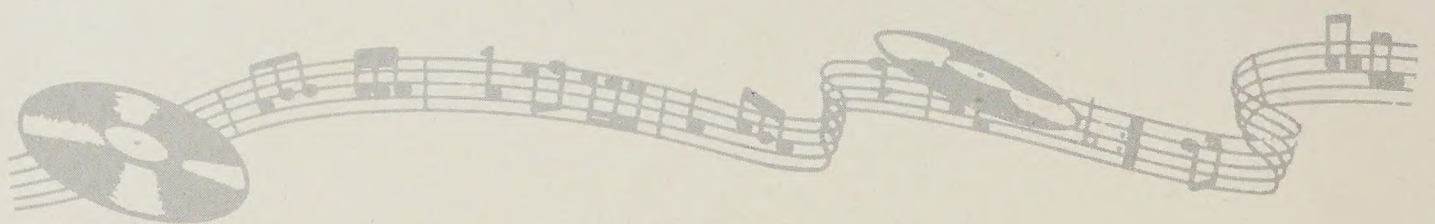

Our New Building

Physics

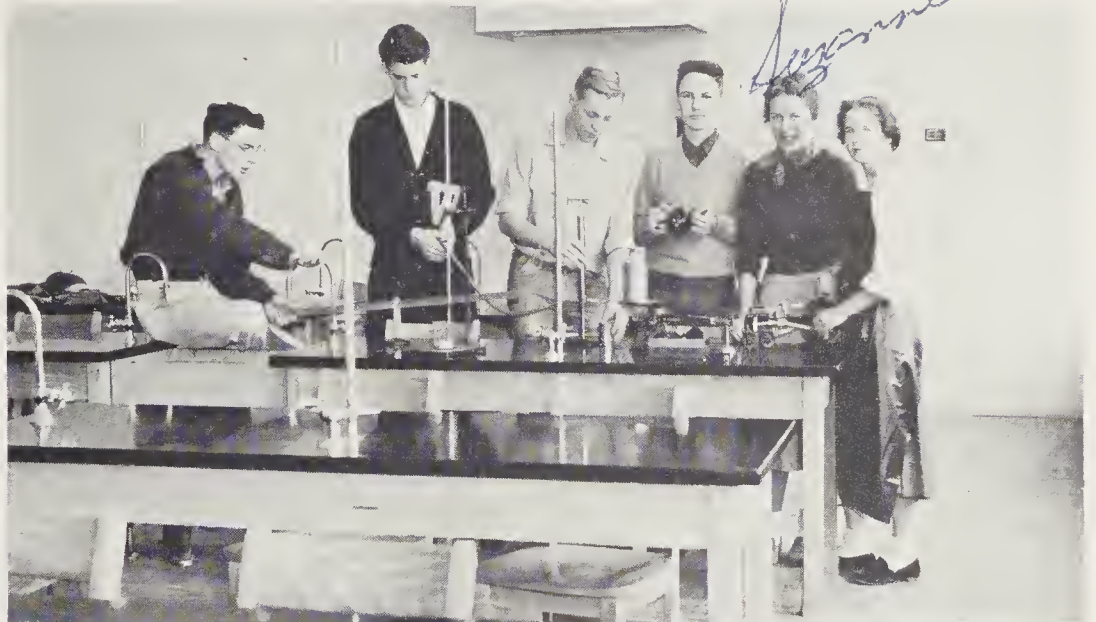

Chemistry

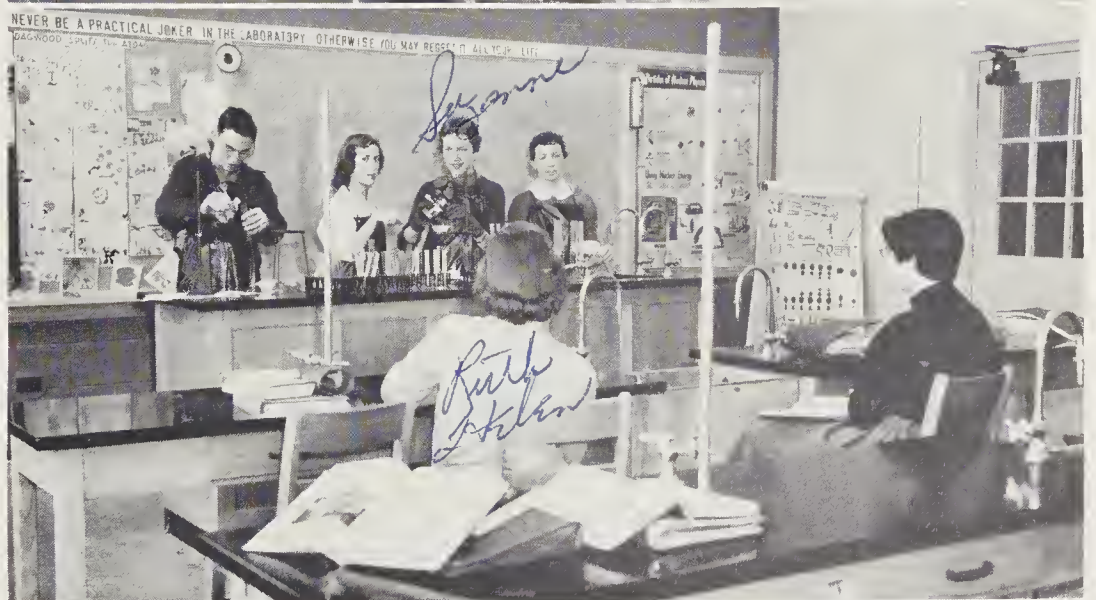

Biology

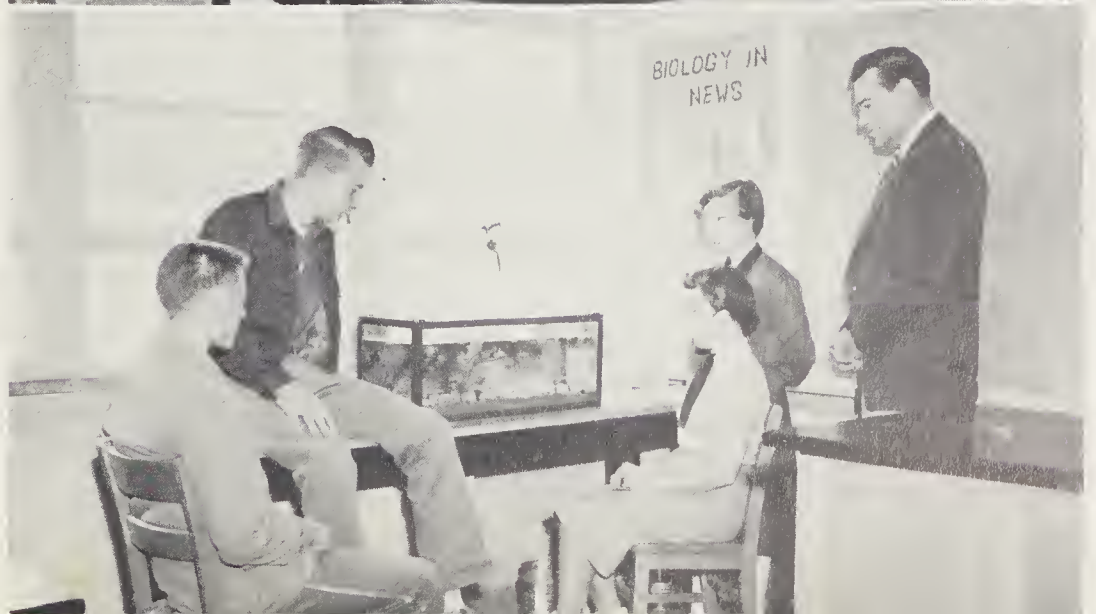

Our New Building



Home Ec.



Lunchroom



Home Ec.

Typing



Gym



Shorthand





Mr. Leatherwood
Superintendent of Haywood
County Schools

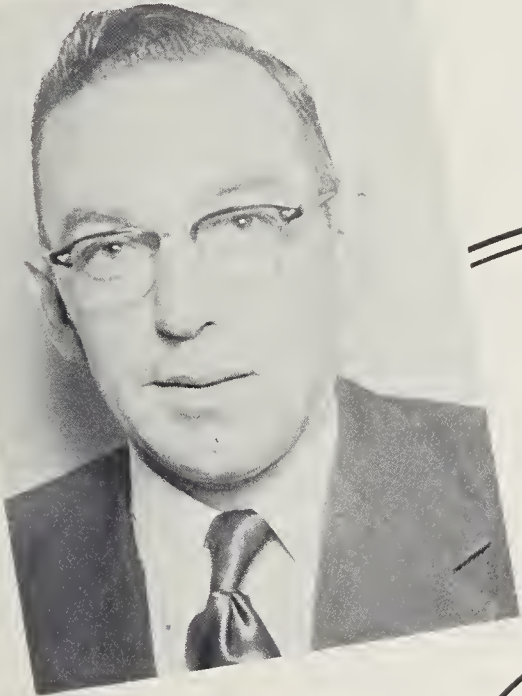

Mr. Bowles
District Principal



ADMINISTRATION



Mr. Weatherby
Principal



Mrs. Richeson
Secretary

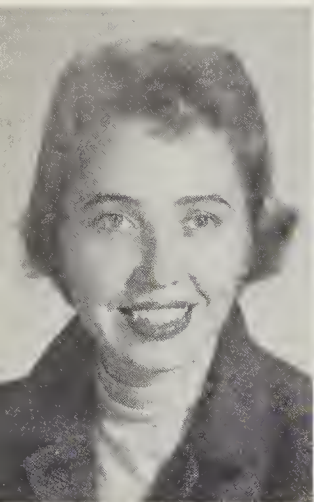

Mrs. Frank Arnette



Miss Ruth Barnard



Mrs. Helen Beraza



Miss Lais Buckner

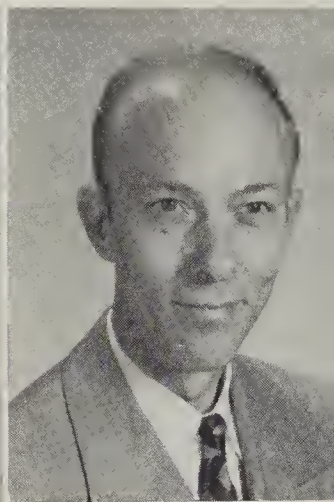

Mr. Y. F. Burgess



Faculty

Mr. R. A. Campbell

Mrs. Tom Campbell, Jr.

Miss Margaret Chambers

Mrs. Barbara Edwards

Miss Bess Francis



R. A. Campbell

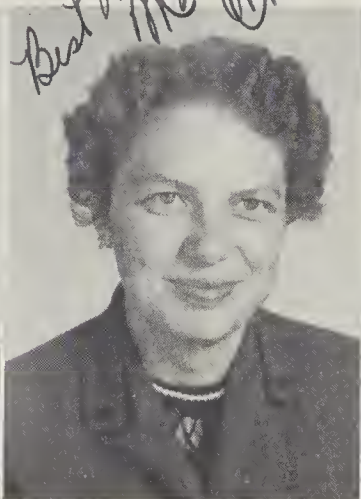
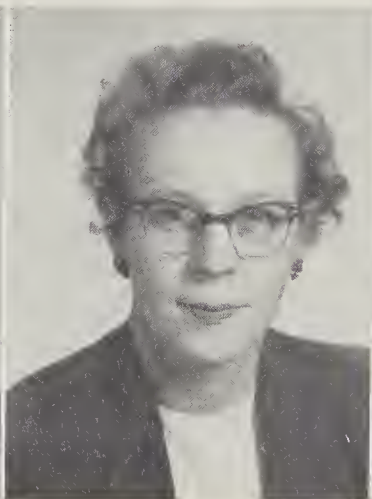

*Best Wishes
Margaret
Chambers*

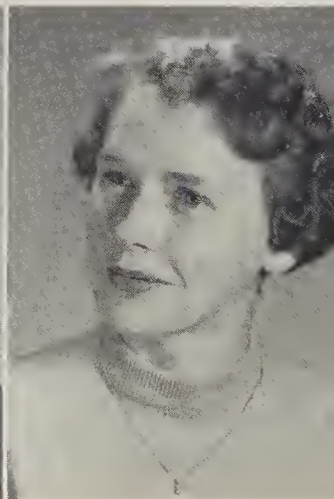

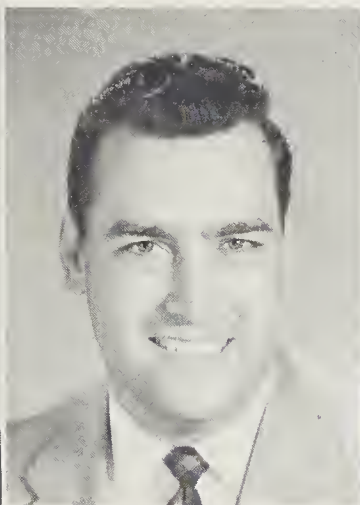

Mr. Charles L. Isley, Jr. Mr. Bruce Jaynes

Mrs. Amelia B. Leatherwood

Miss Virginia McClure Miss Elizabeth McCannell

Members



Mrs. John Moore Mr. J. H. Nesbitt

Mrs. Wanda Padgett

Mrs. J. C. Patrick

Miss Harriet Ellen Phoenix

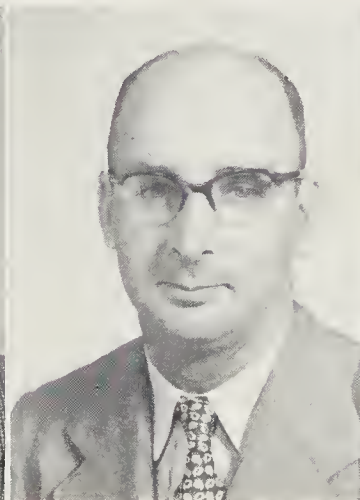
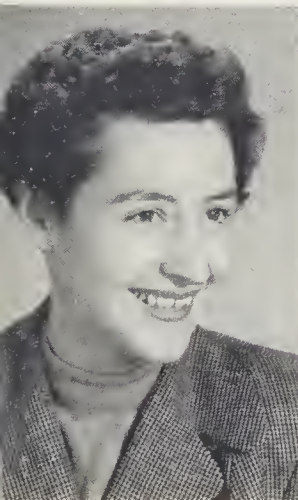



Mr. Thomas J. Scott

Mrs. Hugh Sloon

Mr. William F. Swift, Jr.

Miss Morgoret Terrell

Mrs. Mory Emmo Weatherby



Faculty

Mrs. Almo Jackson Williams

Miss Bessie Boyd

Mrs. Betty B. Cobe

Mrs. M. H. Cooper

Mrs. Pauline Dillord



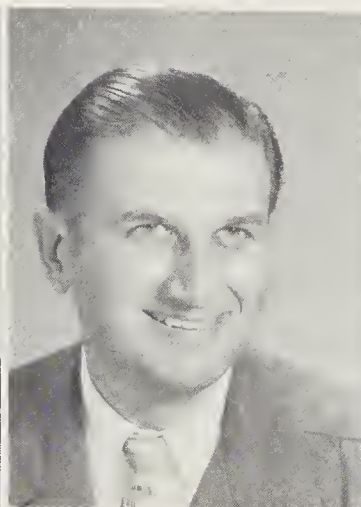

Mrs. Ova Ferguson

Miss Katherine Hamilton

Mr. Roy Haupt

Mrs. Oleta B. Huneycutt

Miss Nancy Killian

Members

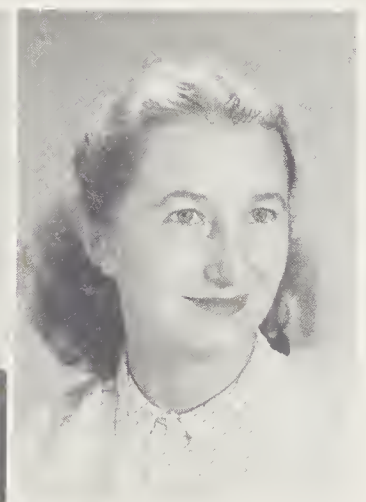

Mr. William Massie

Miss Coralee Mozeley

Mrs. Sarah Murray

Mrs. Charles Parris

Miss Margaret Perry

Mrs. Mary M. Queen

Mrs. Harriet Boyd Webster

Mrs. Mary H. Whitner



SENIOR CLASS OFFICERS



Tommy Nichols
President

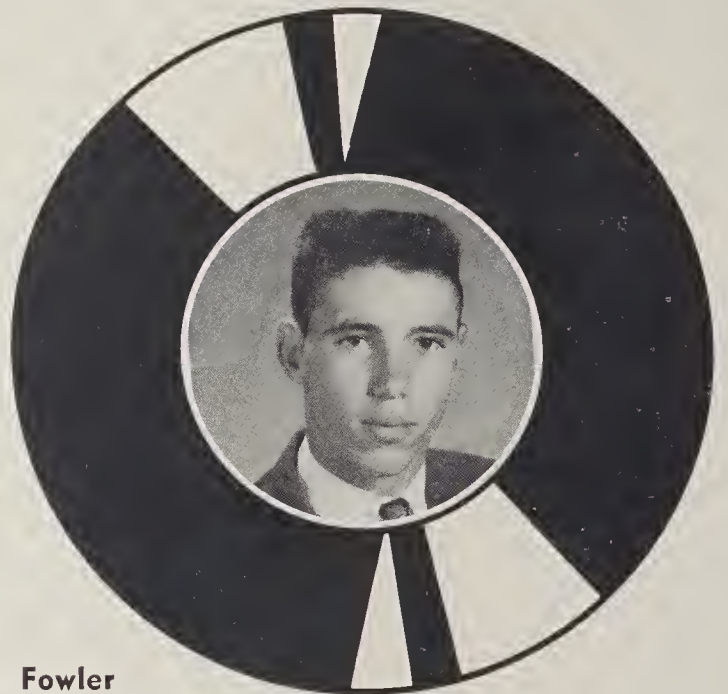

James Fowler
Vice-President



Ann Scruggs
Secretary



Peggy Reeves
Treasurer



Judy Abbott

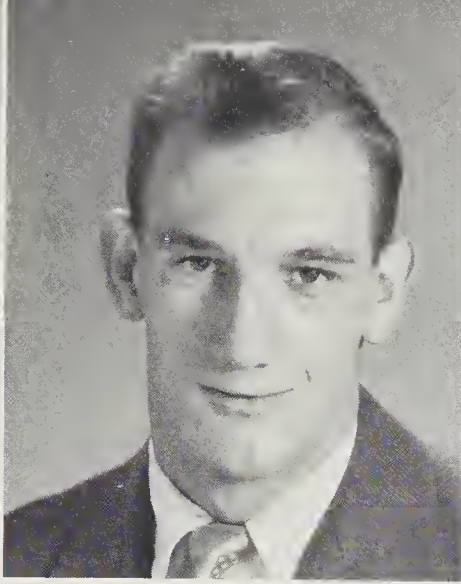

Joe Aldridge

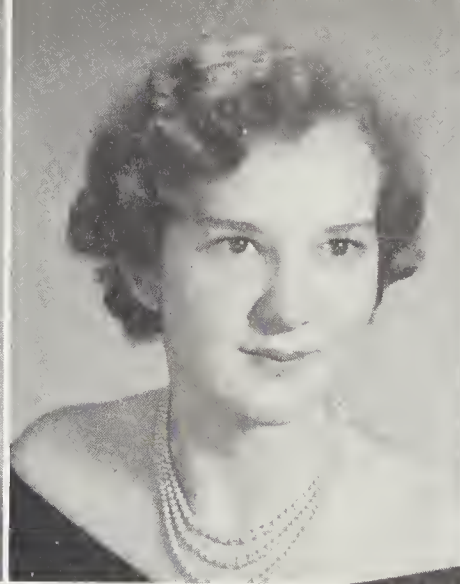

Louise Arrington



Lois Arrington



Ruth Helen Boone

1955
W T H S
SENIORS



Katie Ann Boyd

Frances Brackett

Bill Bradley
(Photo not available)

Charles Brooks

Ella Mae Bumgarner

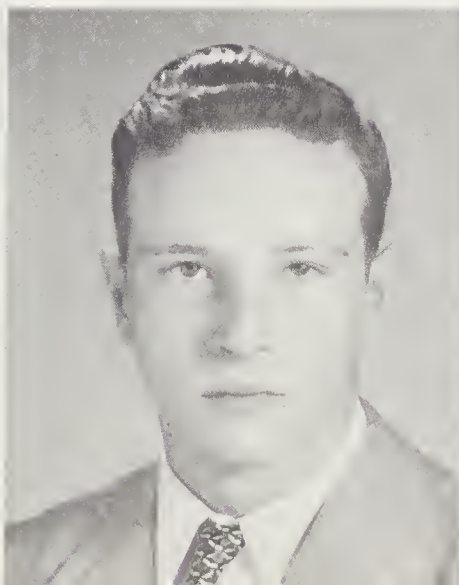
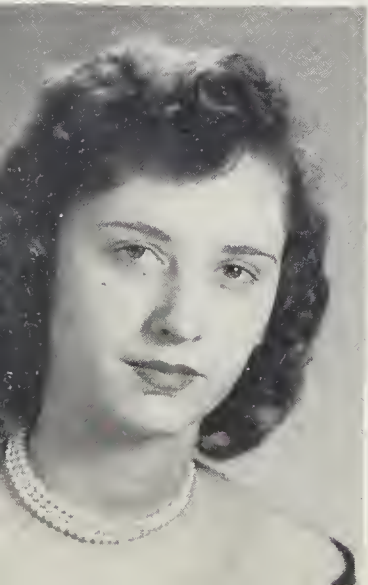

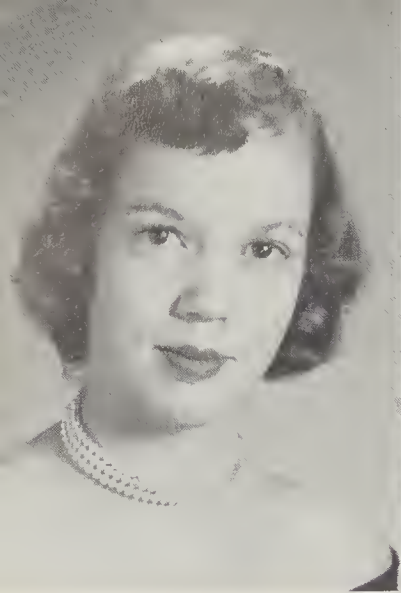

Norma Burgess



Babe Ruth Burris



Betty Sue Cagle

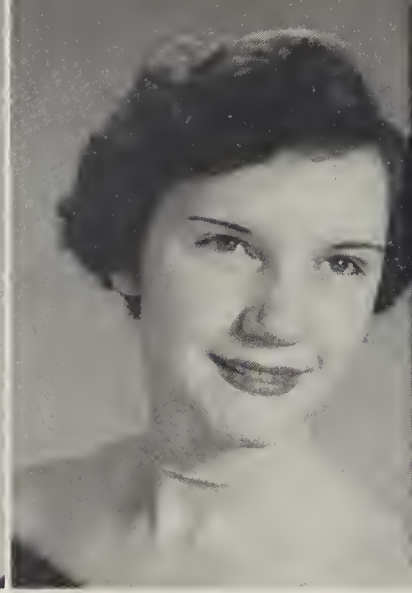

Lois Caldwell

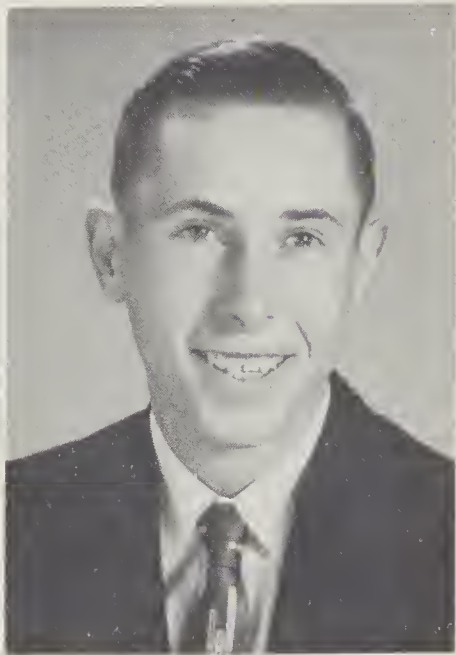

Thurman Caldwell

1955
W T H S
SENIORS

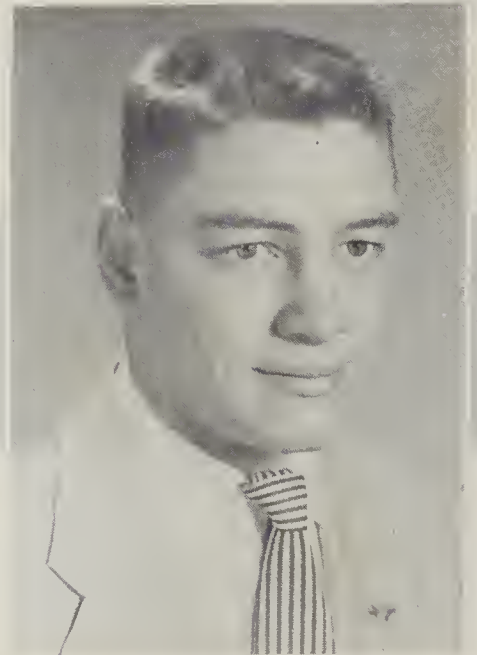

Hugh Campbell

Joe Carpenter



Glenda Carswell



Jackee Ann Carswell



Wayne Chase

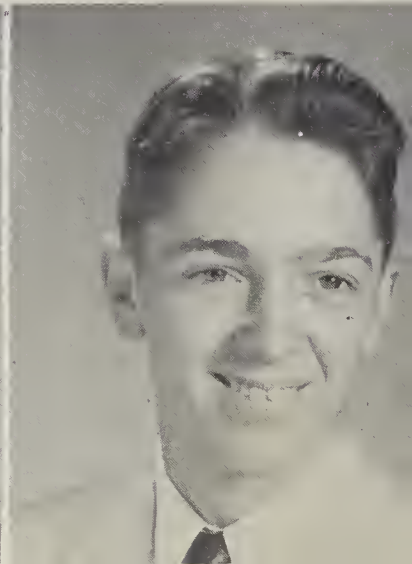



Doris Lorraine Clark

Bob Cody

Ann Cogdill

Margaret Connatser



Bill Crawford

1955
WTHS
SENIORS

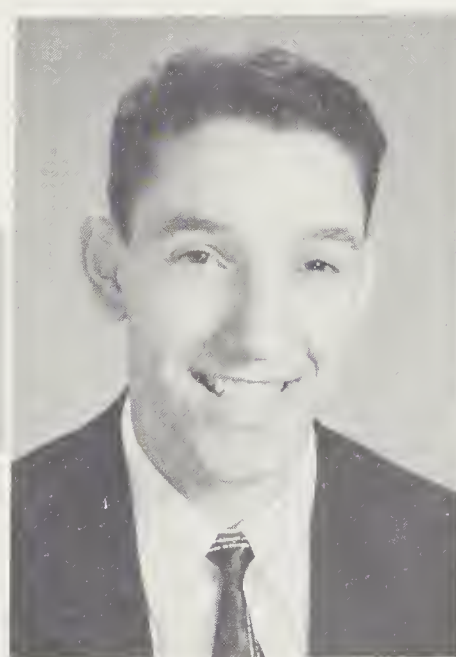

Dann Slayden Cross

Suzanne Curry

Gene Davis

Charles Dean

Robert Derrick

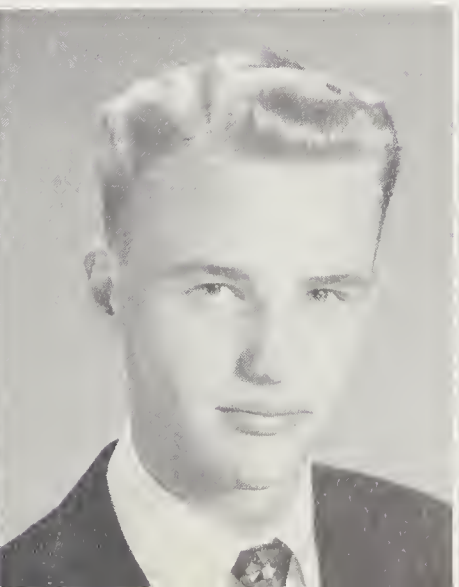
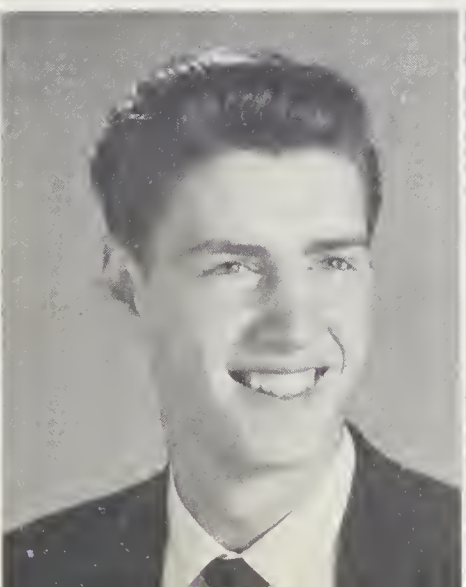



Johnnie Sue Dillard



Charlene Duckett



Ernestine Edwards

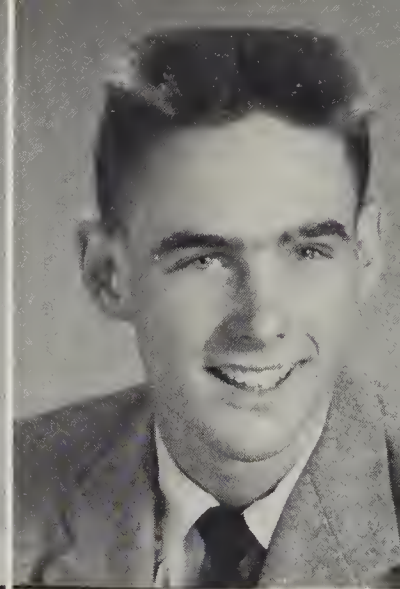

Frank Edwards



Joe Edwards

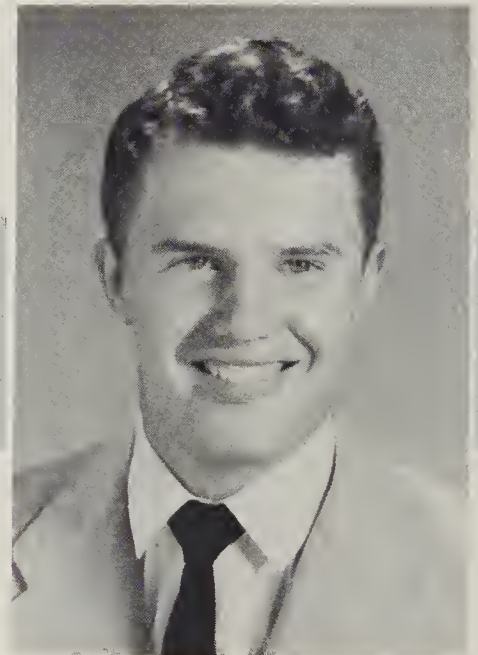

John Edwards

1955
WTHS
SENIORS

Don Miller

Ilse Feichter

Rex Feichter

Johnny Ferguson

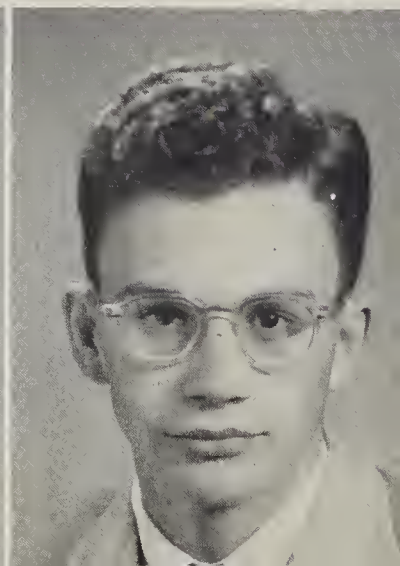

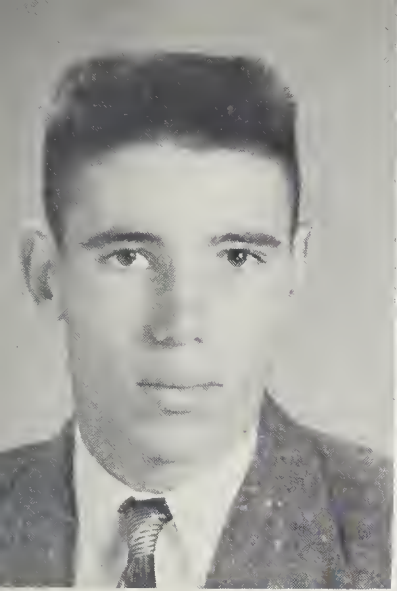

James Fowler



Hettie Franklin

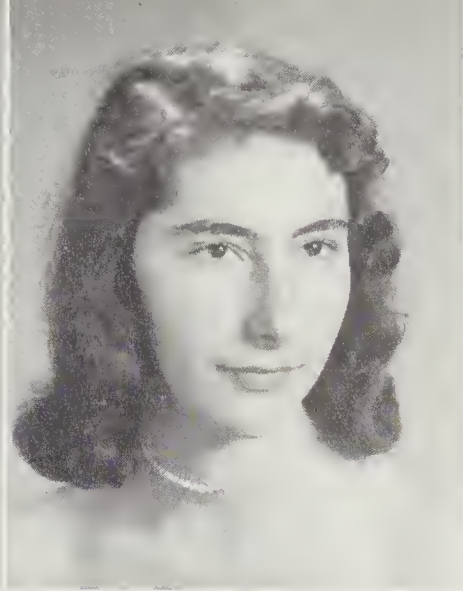

Katie Franklin



Peggy Frazier

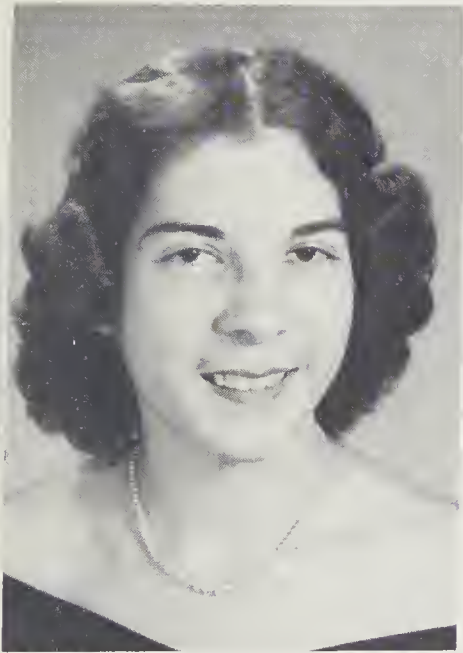

Hazel Fulbright

1955
WTHS
SENIORS



Ola Gaddis

Bill Gaddy

Mary Lucille Gaddy

Patricia Gillett

Mickey Gilliland

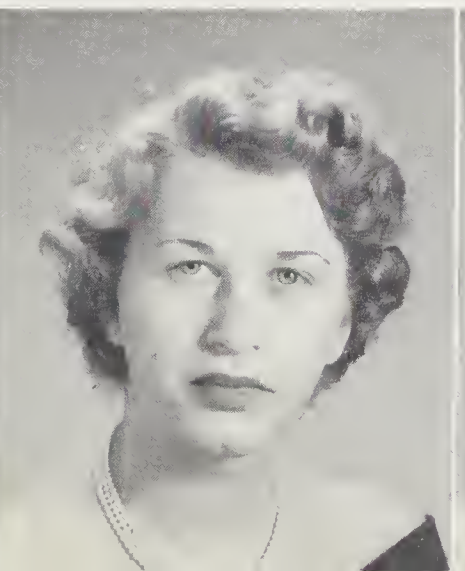



Ann Grant



Mary Sue Grasty



Harry Oliver Greene



Joyce Hamilton

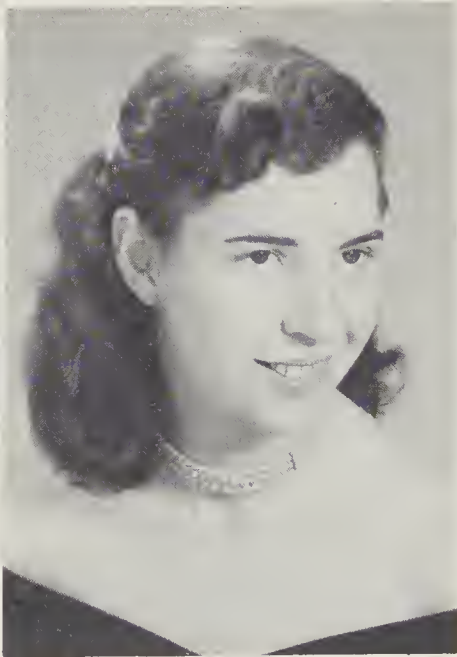

Edith Haney

1955
W T H S
SENIORS



Mike Hardwick

Jimmie Max Harris

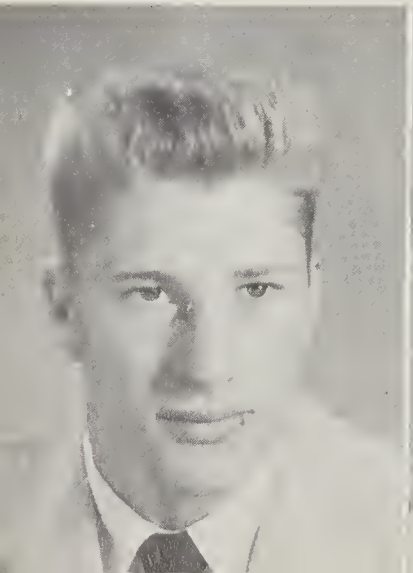

Peggy Ann Hendrix



Paul Hightower

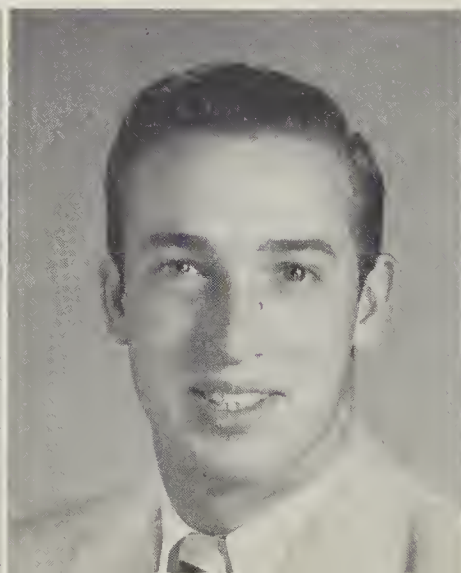

Wanda Sue Higgs



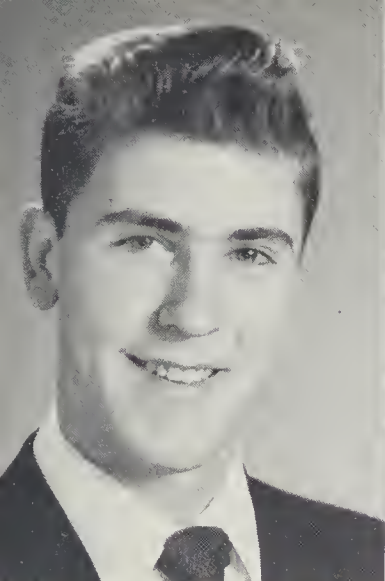

Ray Hogue



Jeanette Honeycutt

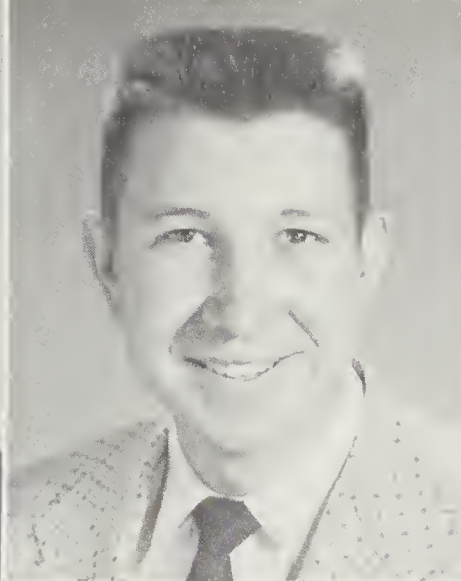

Bob Hooper



Carleene Hooper

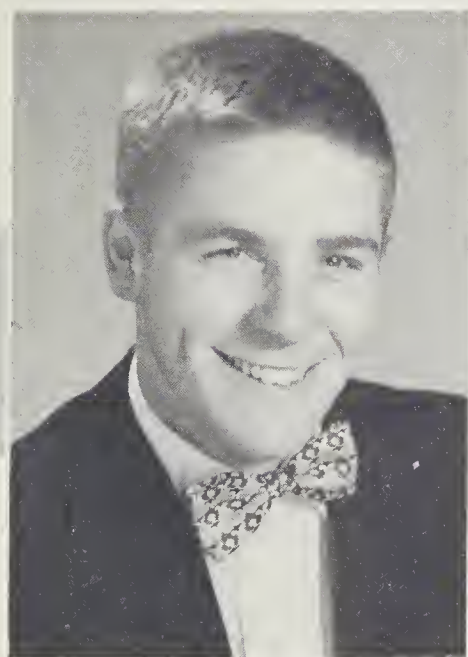

Charles Howell

1955
W T H S
SENIORS



James Howell

Virginia Howell

Pauline Inman

Mary Lea Jenkins

Patsy Jones



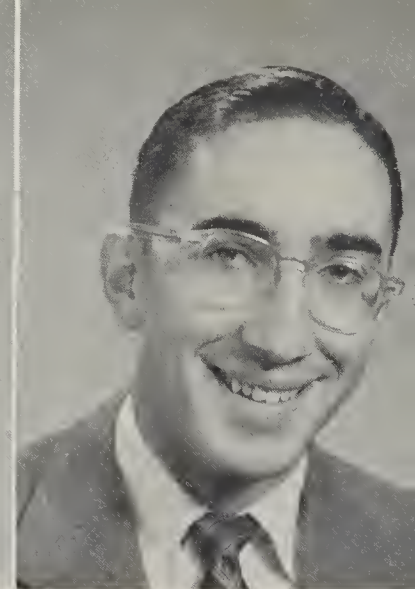
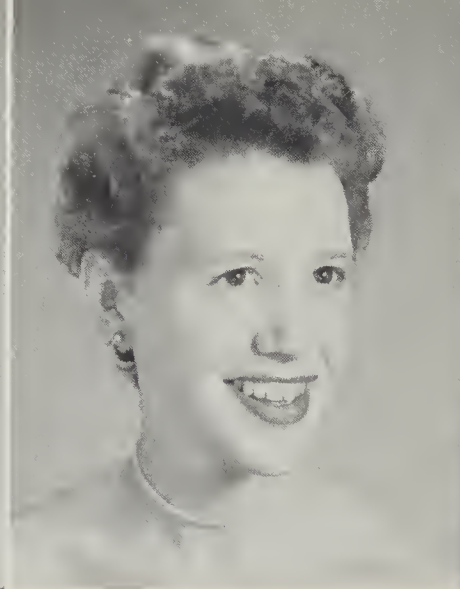

Rita Jean Kitchen

Colleen Kuykendall

Alice Leatherwood

Edward Leatherwood

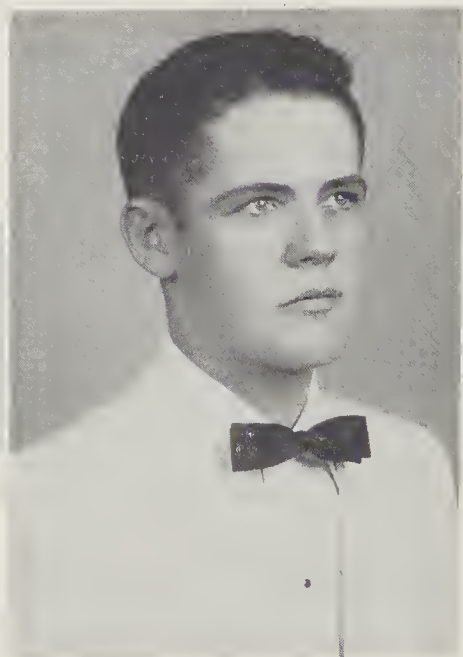

Keith Leatherwood

1955
W T H S
SENIORS

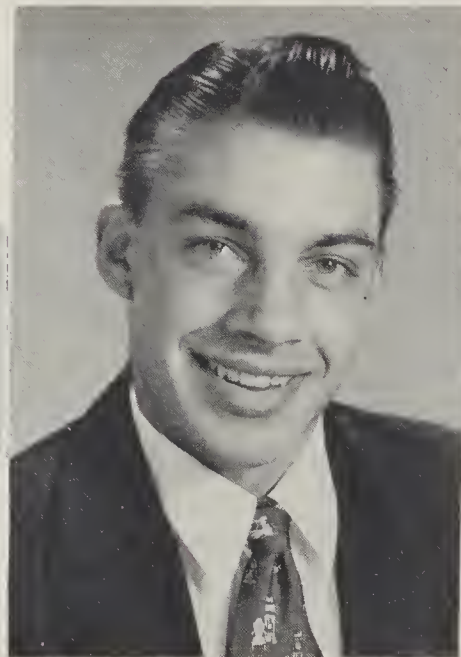

James Medford

Vanita Morrow Medford

Betty Sue Mehaffey

Earleen Messer

Elease Messer

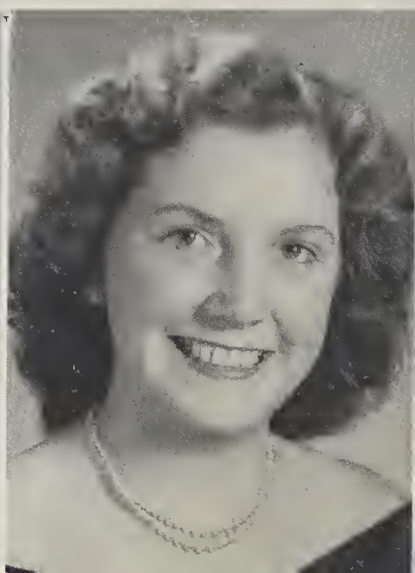

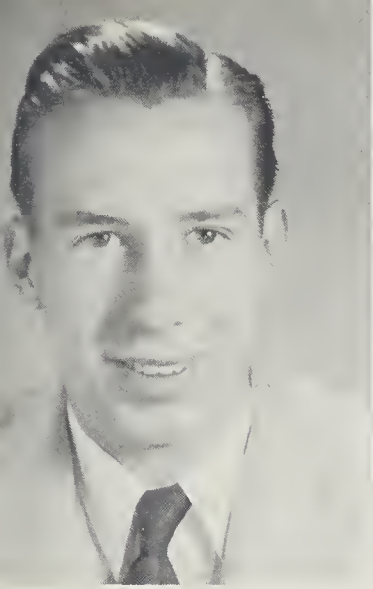

Joe Jack Messer

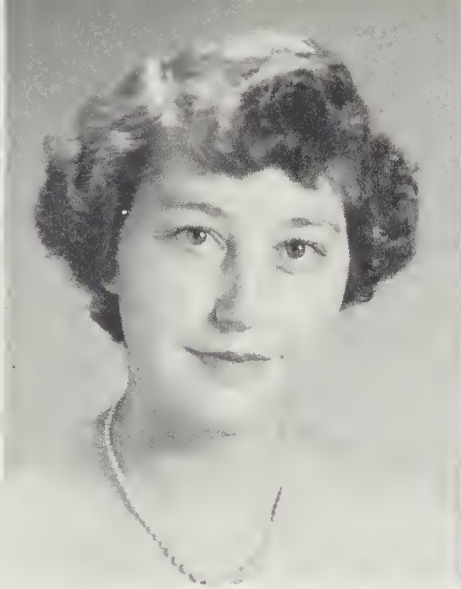

Mary Ruth Messer



Frank Miller

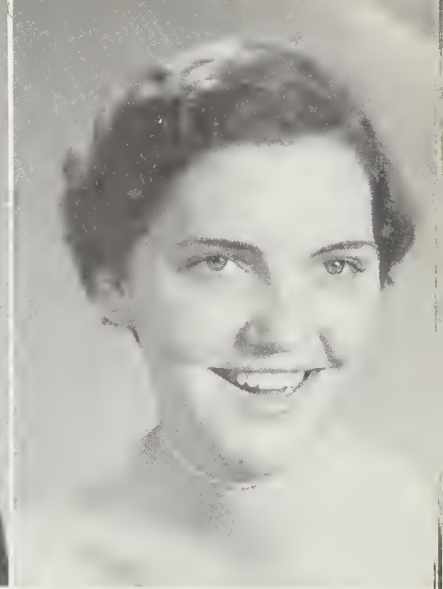

Betty Jean Mills



Ann Mitchell

1955
W T H S
SENIORS

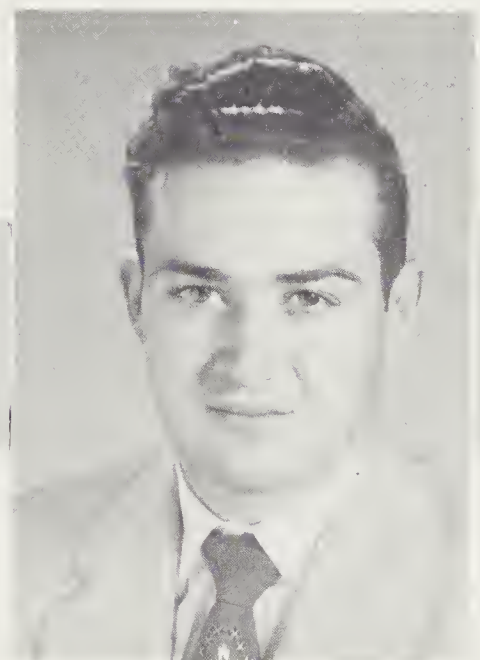

Bob Moody

Mary Moody

Roy Moody

Clint Mull

Freddy Muse

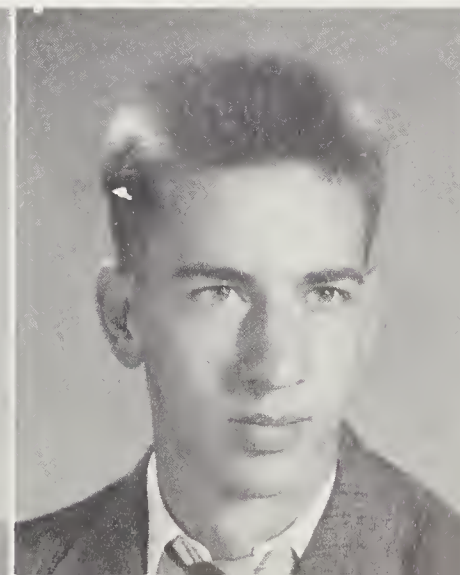

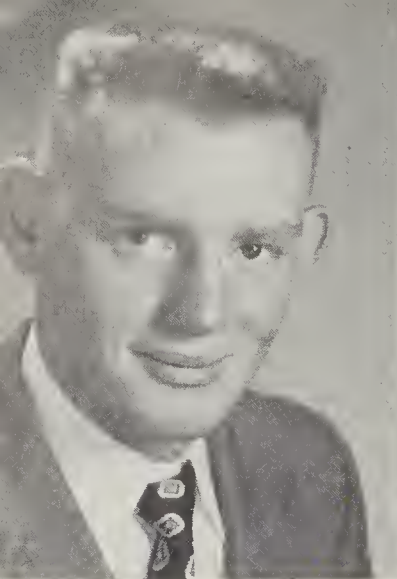

Troy Muse



Anne McCracken



Juanita McDaniel

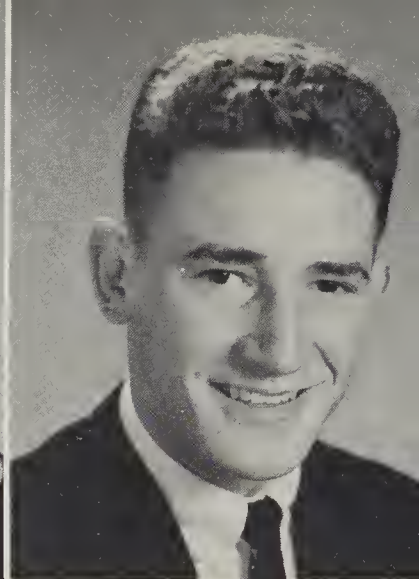

Bill McElroy

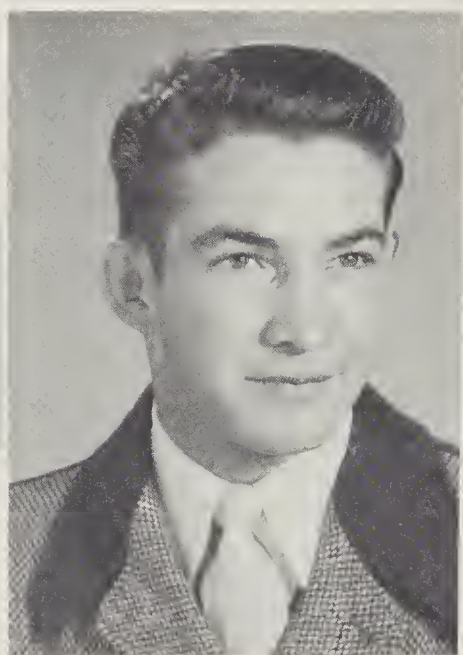

Jimmy McElroy

1955
WTHS
SENIORS

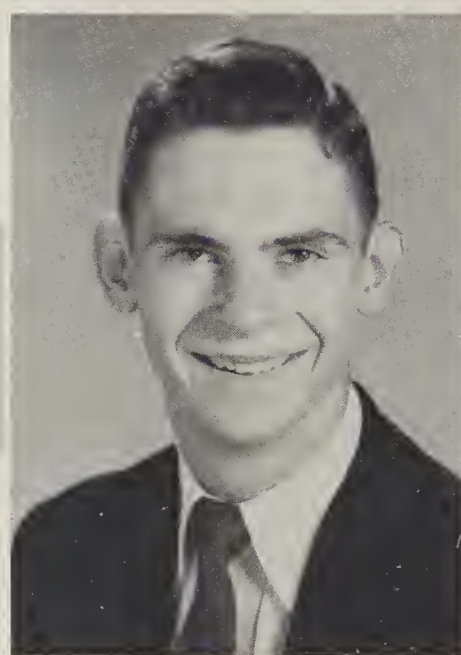

Sammy McJunkin

Barbara Ann Nichols



Tommy Nichols

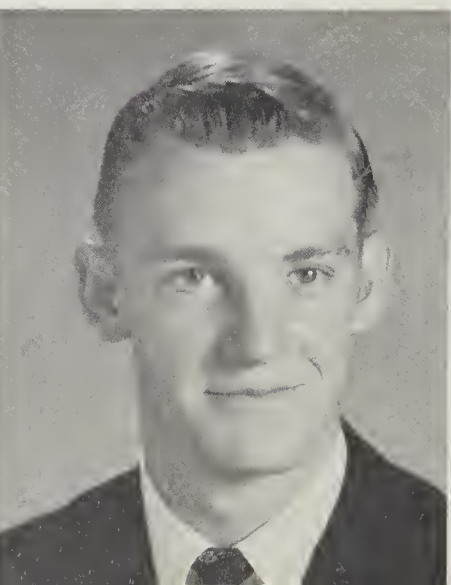

Buddy Noland

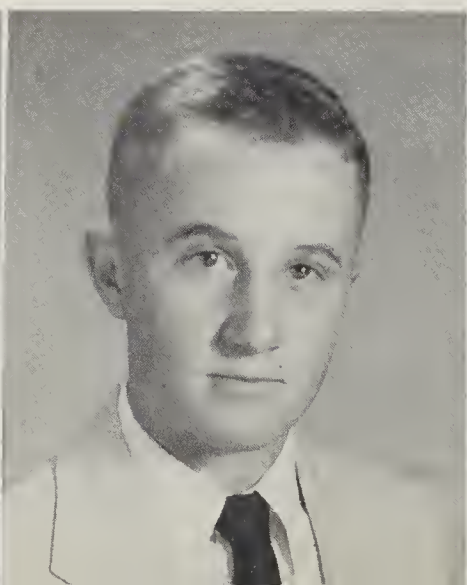

Nancie Noland



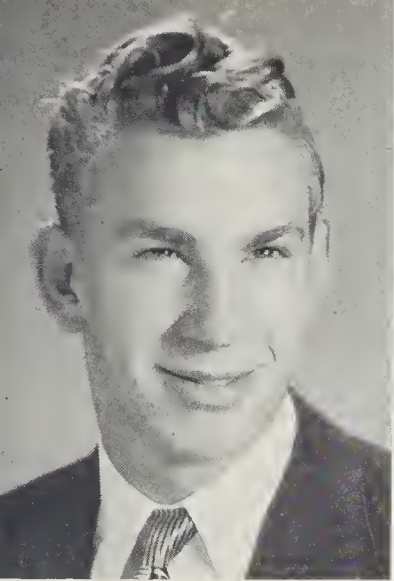

Ralph Norman



Helen Owens

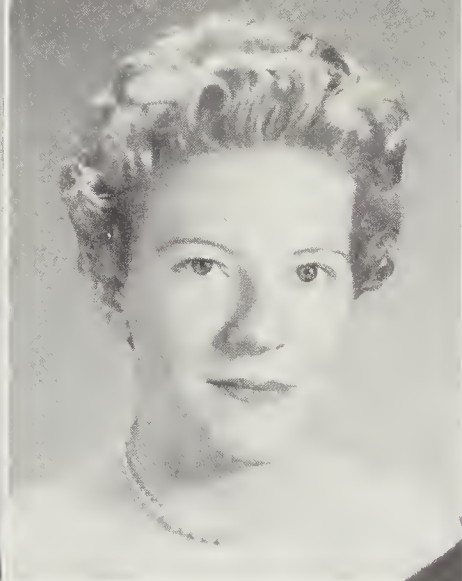

Shelby Parham

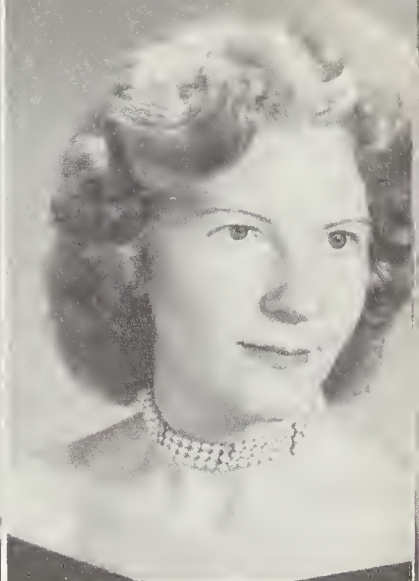

Shirley Dean Parham



Janet Parker

1955
W T H S
SENIORS



Carolyn Patton

Jimmy Plott



Bill Putnam

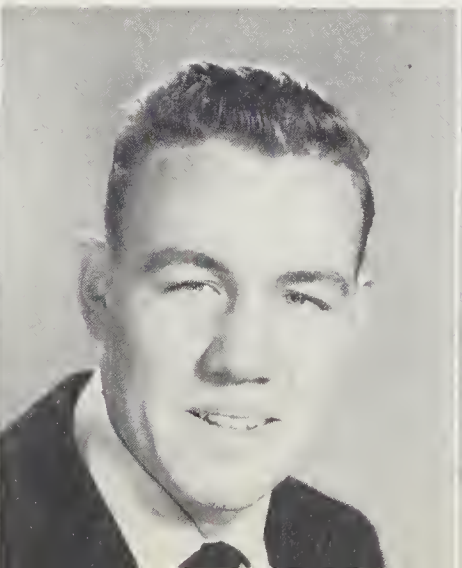

Jo Queen



Lucy Rathbone



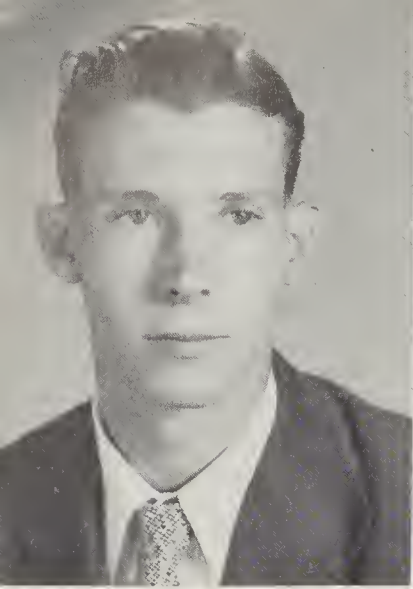

Billy Reece



Charles Reeves



Mary Reeves



Peggy Reeves



Mary Rhinehart

1955
W T H S
SENIORS



Willa Mae Riddle

Stuart Roberson

Dwayne Robinson

Ted Rogers

Betty Ann Ross

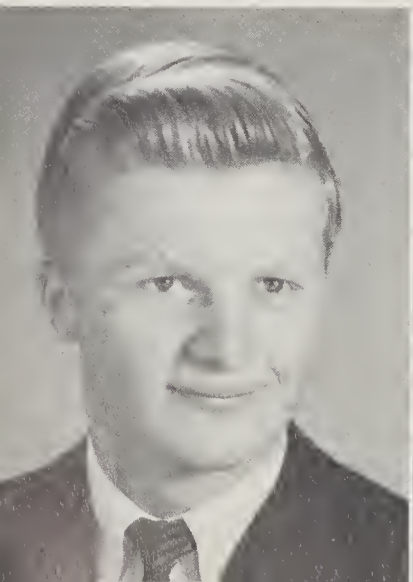



Jimmy Rowland



Marguerite Russ



David Schulhofer

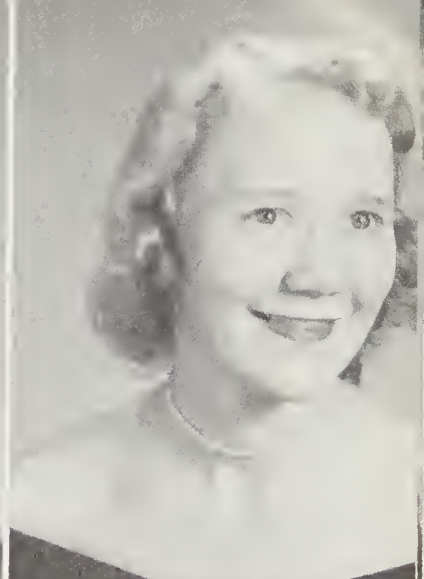

Ann Scruggs



Faye Sease

1955
W T H S
SENIORS



Ruth Setzer

Don Shaw

Betty Jo Shope

Bernice Silvers

Betty Smith





Ella Mae Smith



Louise Snyder

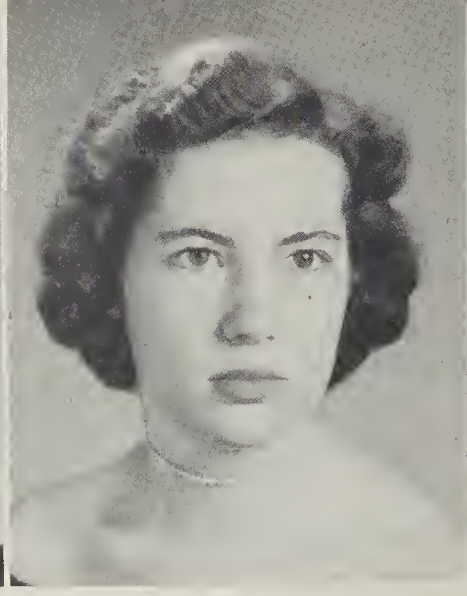

Elizabeth Stiles



Martha Sutton



Sandra Thatcher

1955
WTHS
SENIORS

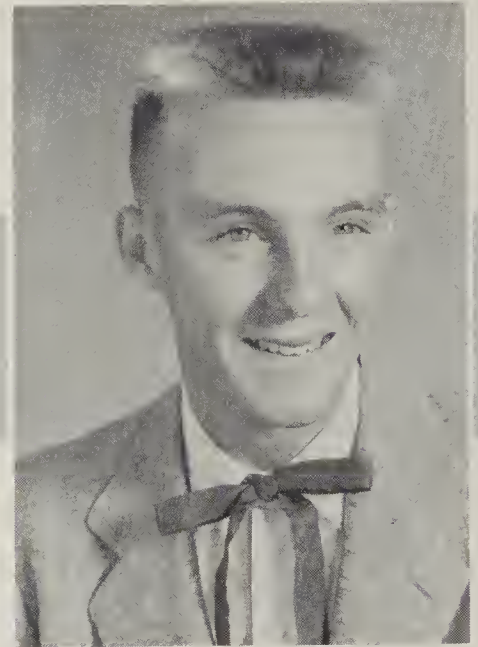

Richard Troutman

Michael Troutman

Willa Mae White

Shelby Jean Wood

Robert Yarborough

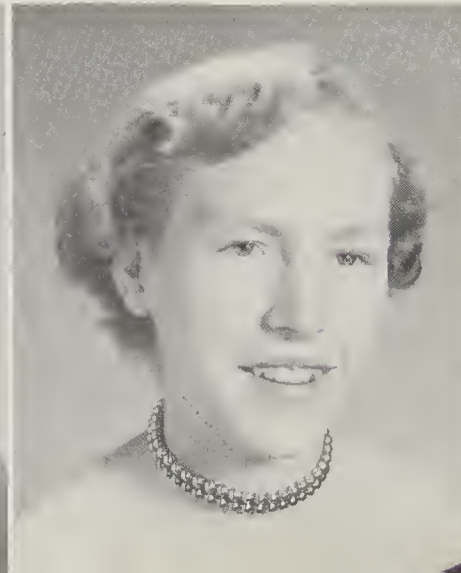



Mascots

David Clements
Kathy Caldwell

AROUND OUR SCHOOL . . .



HIT PARADE OF superlatives

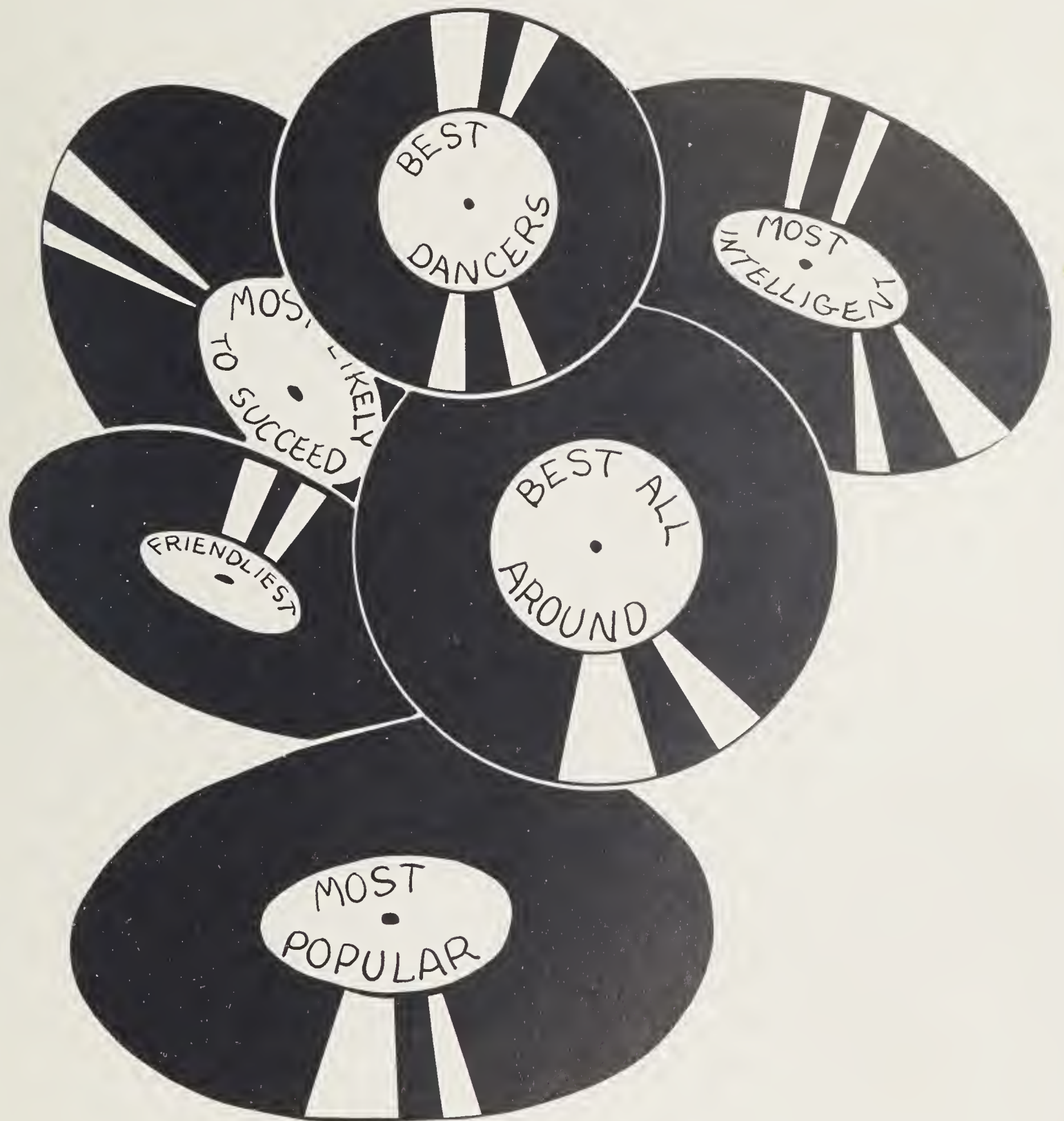



MOST INTELLECTUAL
 Don Shaw and Suzanne Curry
 "Young At Heart"



MOST LIKELY TO SUCCEED
 Jimmy Rowland and
 Marguerite Russ
 "California Here I Come"



"Mr. Sandman, Bring Me A Dream"
 Dwayne Robinson and
 Mary Moody
MOST TYPICAL

"Good Ole Mountain Dew"
 Ilse Feichter and James Fowler
MOST ORIGINAL





FRIENDLIEST

Frank Edwards and Elease Messer

"If You've Got The Money,
Honey, I've Got The Time"



MOST POPULAR

Troy Muse and Sandra Thatcher

"They Go Wild, Simply Wild Over Me"



"Put On Your Old Gray Bonnett"
Ray Hogue and Elizabeth Stiles

BEST DRESSED

"Fight, Fight For Dear Waynesville
High"

Joe Aldridge and Patsy Jones

MOST SCHOOL SPIRIT





MOST STUDIOUS

Bob Hooper and Glenda Carswell
"It's In The Book"



BEST ALL 'ROUND

Joe Carpenter and Peggy Reeves
"Roll Out The Borrel"



"Oh, You Beautiful Doll"
Frances Brackett and
Charles Howell

PRETTIEST AND BEST LOOKING

"Till I Woltz Agoin With You"
Betty Ross and Gene Davis

BEST DANCERS





MOST TALENTED
Margaret Connatser and
Richard Troutman
"Pistol-Packin' Mama"



MOST SINCERE
Edward Leatherwood and
Jackee Carswell
"Sincerely"



"Heart of Stone"
Hugh Campbell and
Charlene Duckett
WITTIEST

"Row, Row, Row Your Boat"
Tommy Nichols and
Joyce Hamilton
MOST ATHLETIC



JUNIOR CLASS OFFICERS

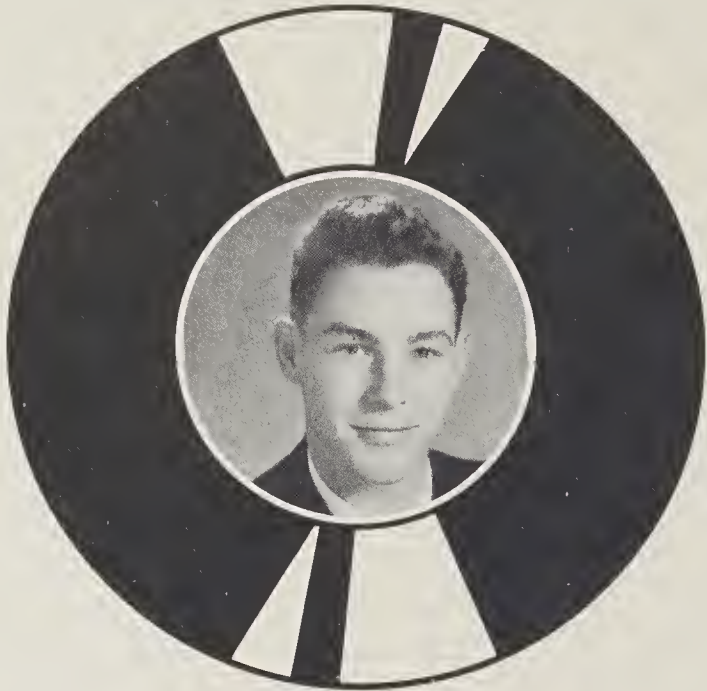

Tommy Owens
President



Patsy Holder
Vice-President



Patsy Palmer
Secretary



Charles Burris
Treasurer

Amelia Alexander
 Arvil Balding
 Bobby Ballance
 Marie Barrett
 Betty Birchfield

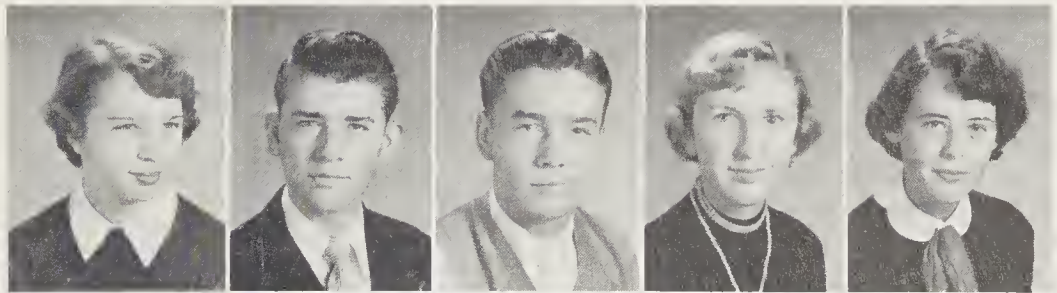

Margaret Bolden
 Betty Boone
 Florence Bowles
 Betty Brendle
 Tom Bridges

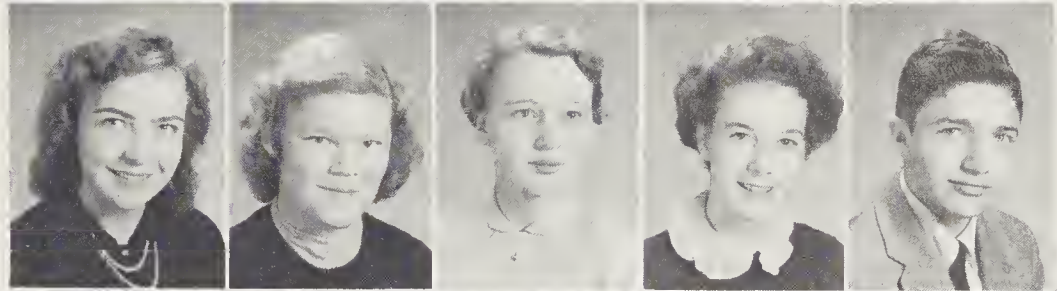

Jeannine Brock
 Louis Bruce
 Harry Buchanan
 Rufus Buff
 Charles Burris

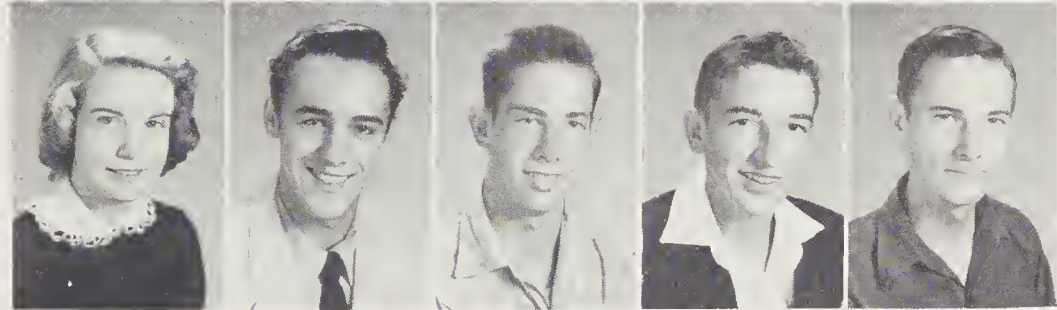

JUNIORS

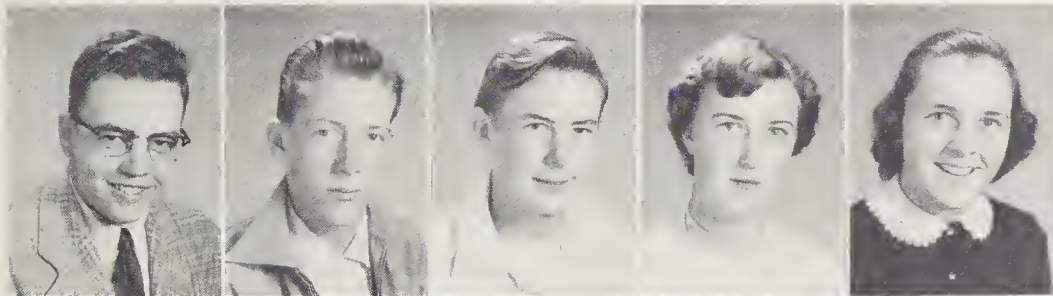

Richard Cagle
 Dale Caldwell
 Hugh Caldwell
 Louise Caldwell
 Betty Calhoun

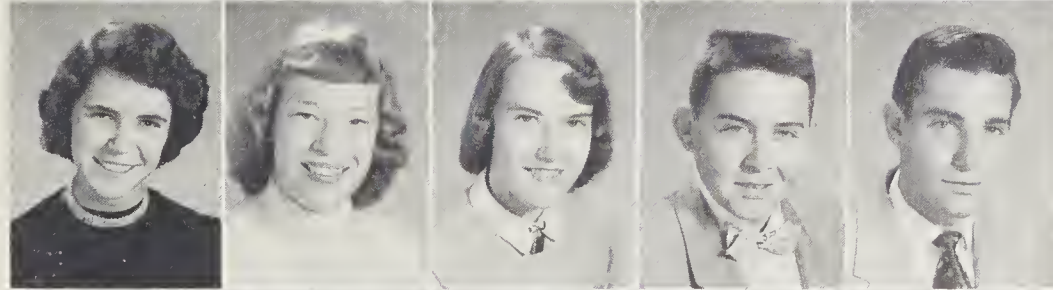

Peggy Carver
 Tulan Carver
 Susie Chandler
 Douglas Christopher
 Charles Clark

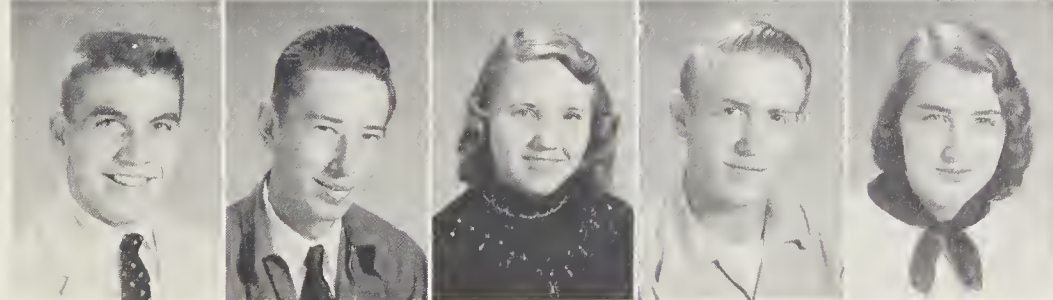

Harold Clark
 Mitchell Coffey
 Doris Cogdill
 Sammy Cogdill
 Mary Sue Creasman



Eddie Damour
 Carroll Davis
 Peggy Davis
 Shelby Davis
 Tony Davis

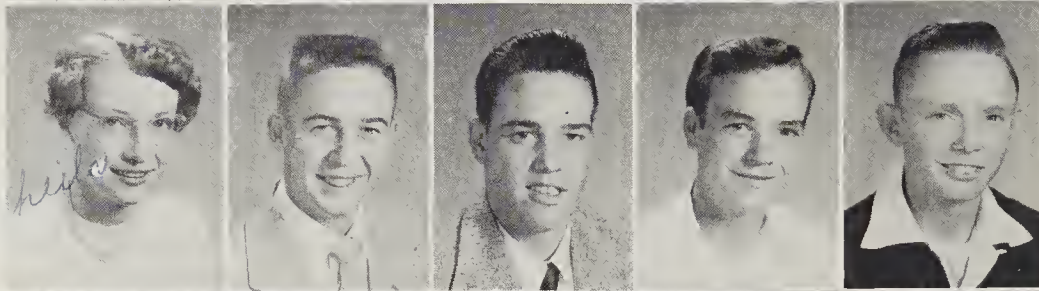

Sheila English
 Donald Ezell
 Jack Farmer
 Ralph Ferguson
 Wayne Finger

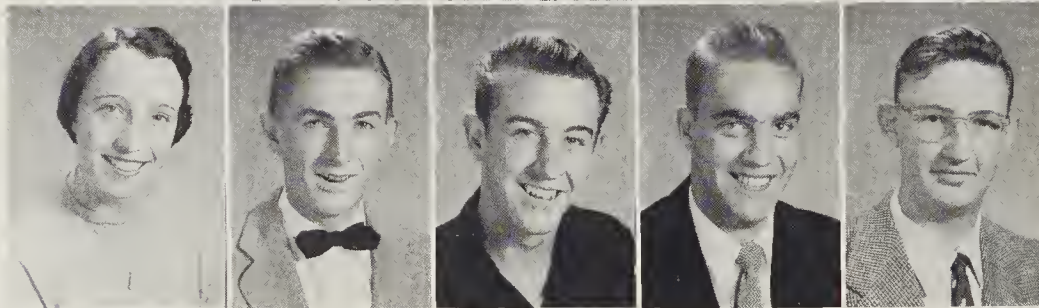

Myrtle Fitzgerald
 T. L. Francis
 Don Franklin
 Jimmy Gaddis
 Robert Galloway

JUNIORS

Bobby Gardner
 Willie Grant
 Catherine Grasty
 Dorothy Grasty
 Deana Greene



Louise Greene
 Barbara Griffith
 Nancy Griggs
 Dale Hall
 Blanch Haney



David Hannah
 Harry Lee Hawkins
 Betty Hoglen
 Patsy Holder
 Bill Hollingsworth

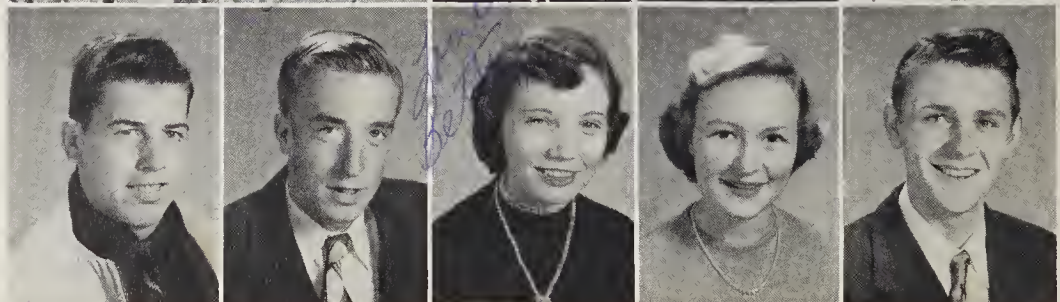

Tommy Hooper
 Barbara Howell
 Ila Jean Jenkins
 Arby Jo Jones
 Barbara Jones

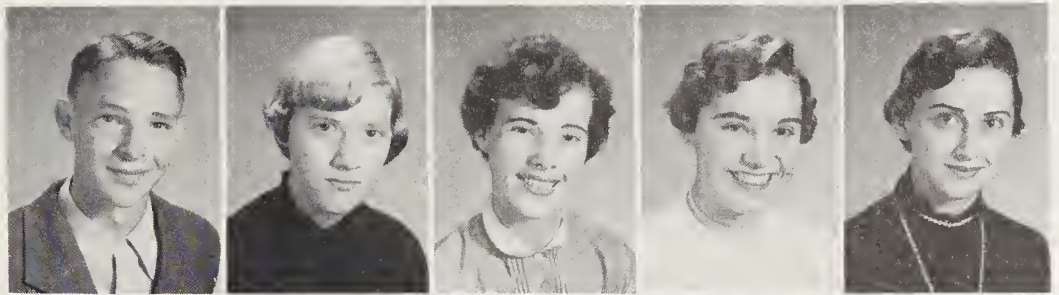

Donald Jordan
 Barbara Ketner
 Johnny Killian
 Ray Kilby
 Claudia Lathrop

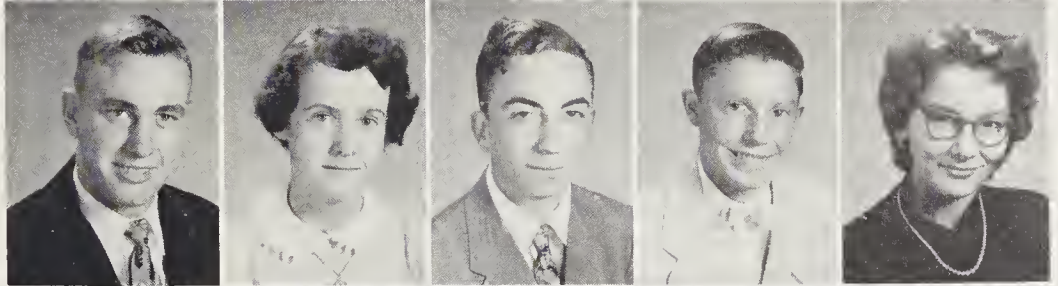

Patsy Leatherwood
 Gylene Ledford
 Nancy Long
 Bill Lowe
 Florence McBride

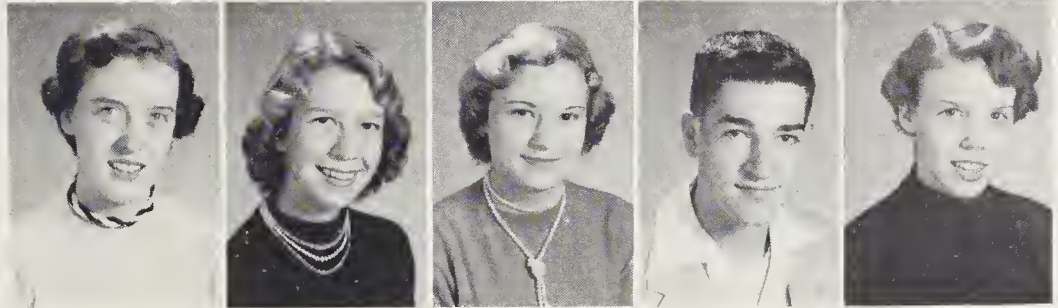

JUNIORS

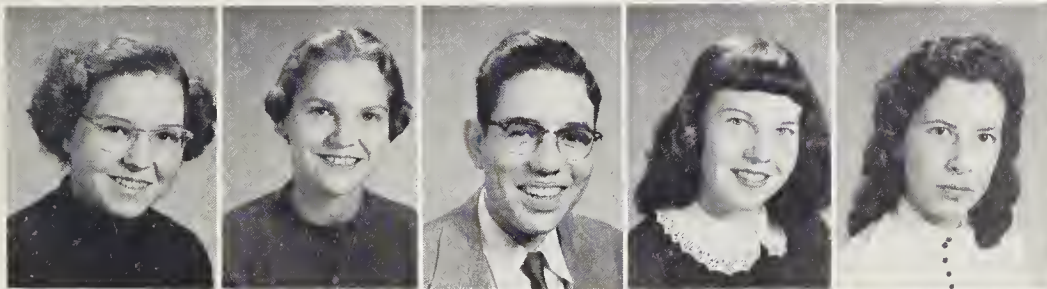

June McClure
 Kathryn McCracken
 Joe Jack McElroy
 Maxine McGaha
 Mary Beth Mack



Doris McLean
 Milton Massey
 Bonnie Massie
 Bill Matney
 Ed Medford

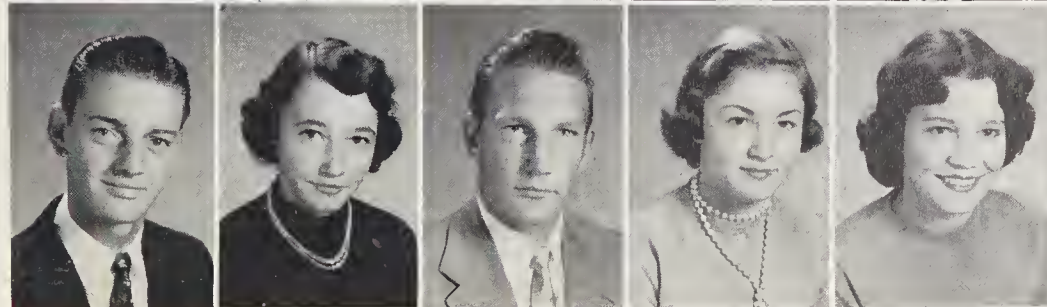

Joel Medford
 Arletha Messer
 Richard Messer
 Barbara Miller
 Betty Miller

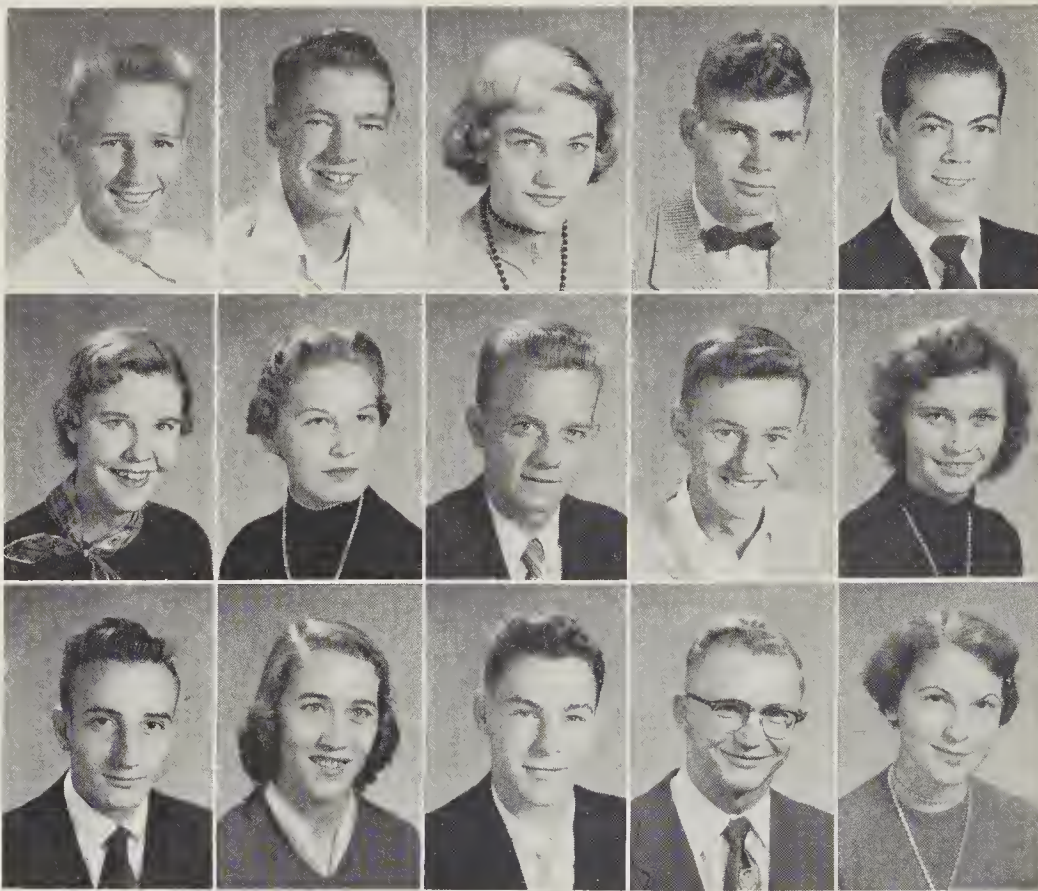

Jimmy Miller
 Marvin Mills
 Patsy Milner
 George Mitchell
 Douglas Moody

Patsy McDaniel
 Betty Jane Morgan
 Lewis Muse
 Ronald Muse
 Nina Myers

Mack Noland
 Barbara Owenby
 Tommy Owens
 J. Harold Palmer
 Jean Palmer

JUNIORS

Patsy Palmer
 Charles Parker
 George Parker
 Betty Parton
 Clara Jean Pless

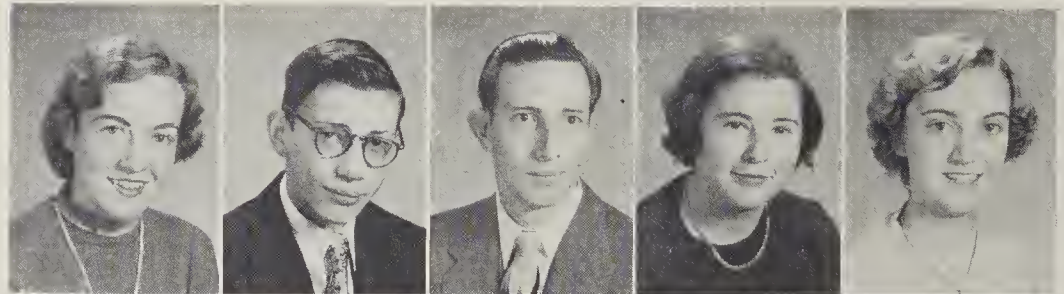

Marietta Plott
 Bill Prevost
 Jimmy Queen
 Bobbie Jean Radford
 Barbara Ratcliff

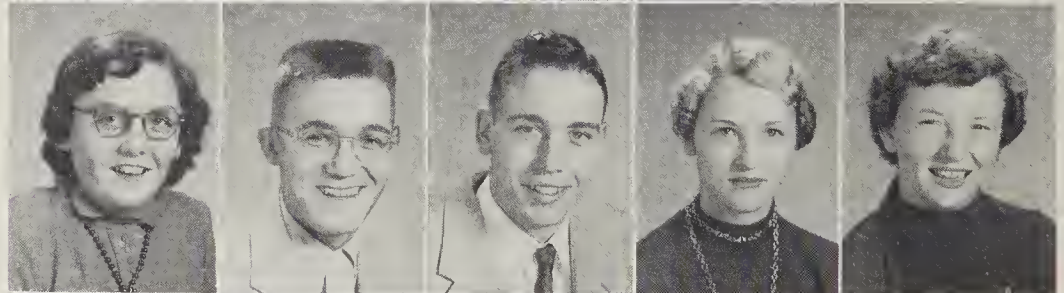

Warren Rathbone
 Louise Reese
 Dorcas Rhinehardt
 Edna Rich
 Louise Robinson

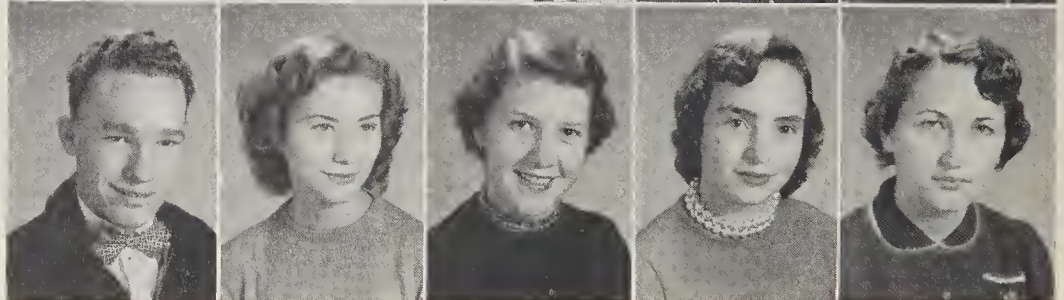

Barbara Rogers
 Joe Bob Rogers
 Rachel Ruff
 Betty Ann Sanford
 James Saunders



Donovan Scruggs
 Patsy Sheehan
 Joan Sheffield
 Gary Wyatt
 Joann Shell

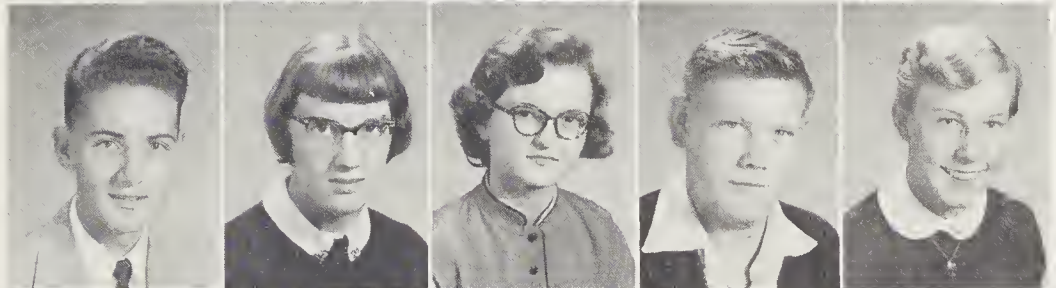

Frieda Smathers
 Marjorie Smathers
 Johnny Smiley
 Ida Smiley
 Colleen Smith

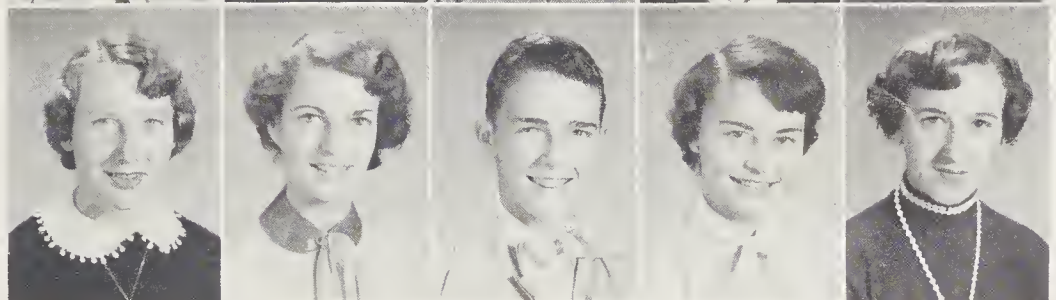

JUNIORS

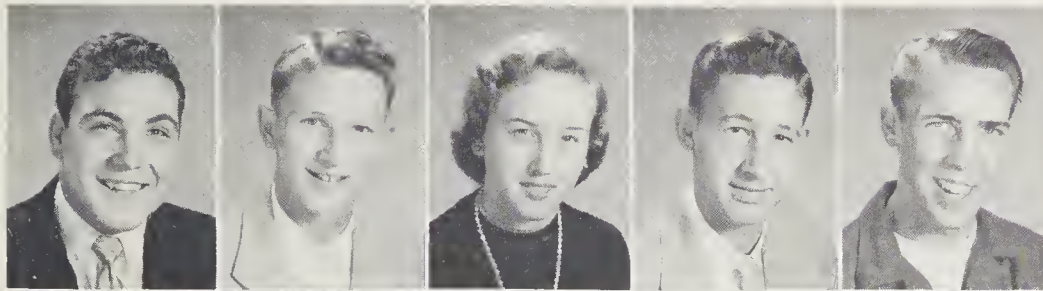

J. W. Stevens
 Maurice Styles
 Elizabeth Summerrow
 David Swanger
 Gerald Swanger



Billy Snyder
 Sonja Snyder
 Kathleen Teague
 Terrell Teague
 Mary Sue Teague

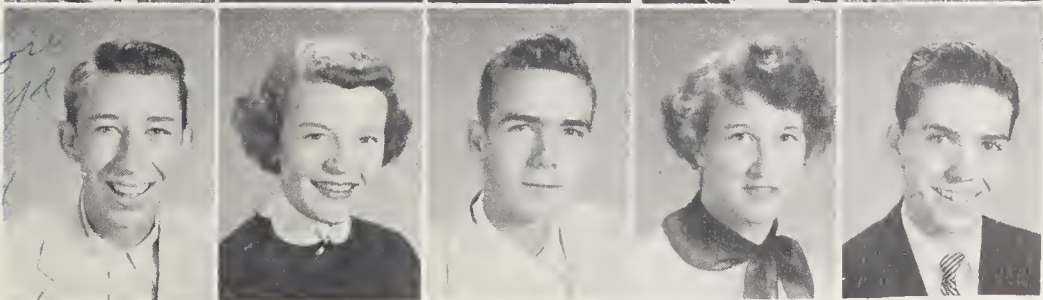

Jimmy Todd
 Jolene Turpin
 Joe Walker
 Frances Williams
 George Williamson

JUNIORS



Arthur Wilson
Patsy Winchester
Park Winter

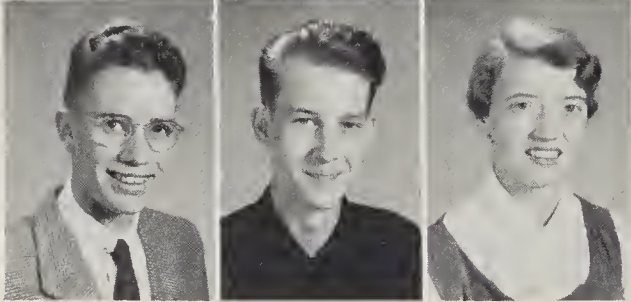

Stephen Woody
Eugene Wright
Betty Wyatt

JANITORS



Mrs. John Haney
Mr. John Haney
Mr. Sam Gaddis
Mr. Paul Sutton

SOPHOMORE CLASS OFFICERS



Glenda Evanson
Vice-President



Carroll Hooper
President



Delores Hembree
Secretary



Gerhard Liebscher
Treasurer

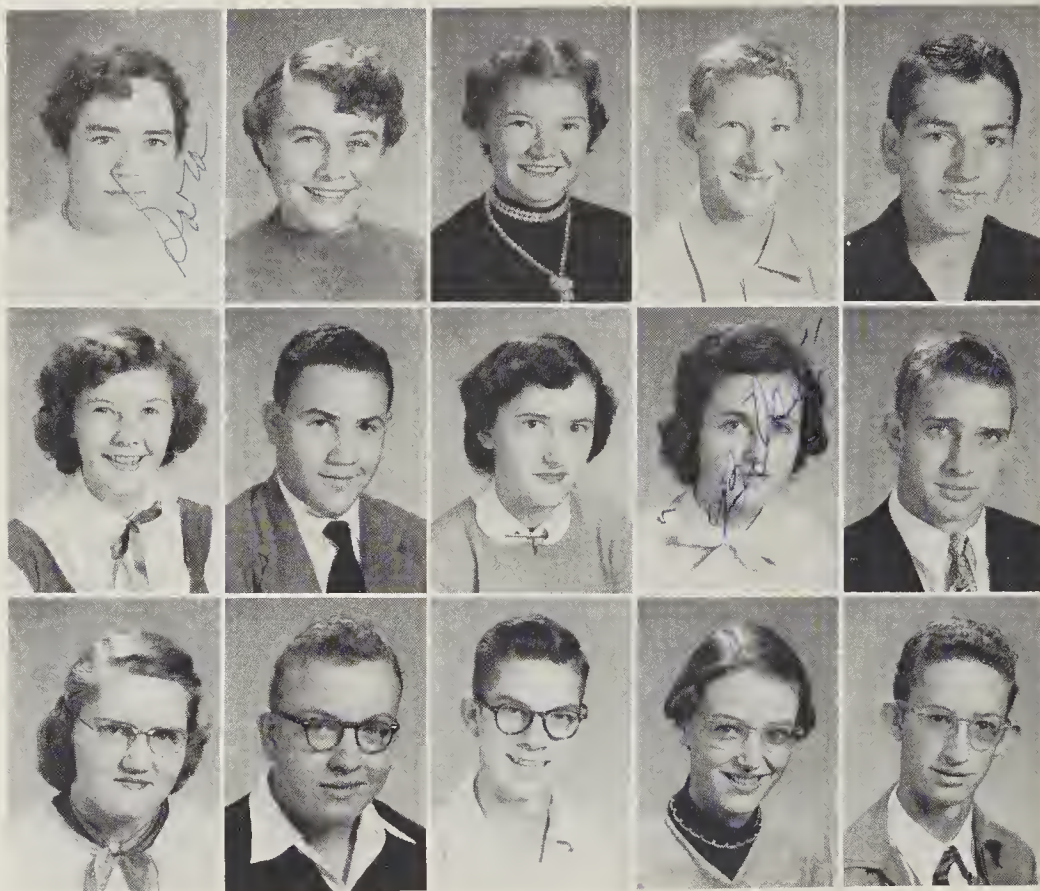

Sarah Abel
 Katherine Ammons
 Janice Arnold
 Carey Arrington
 Hilliard Arrington

Wilda Arrington
 John Ballinger
 Joann Banks
 Betty Barber
 Roger Belt

Donna Joe Blanton
 Jerry Blanton
 Clifford Bolin
 Linda Boone
 Eugene Brackett

SOPHOMORES

Joan Bradley
 Brenda Brendall
 Carolyn Brown
 Reba Brown
 Ann Burnette

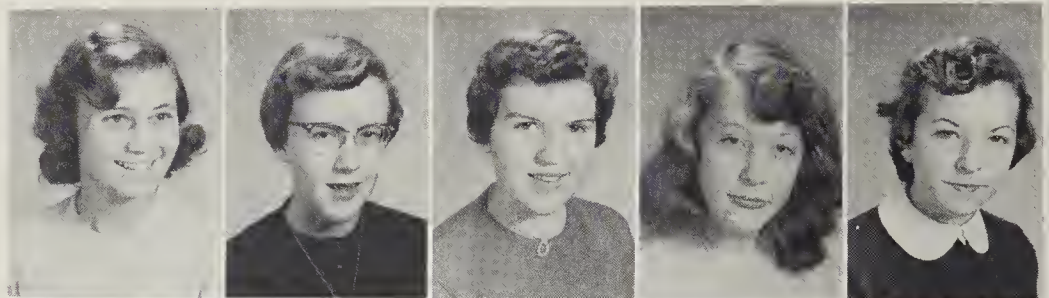

Jim Byrd
 Mike Byrd
 Henry Byress
 Billy Cable
 Quinton Cable

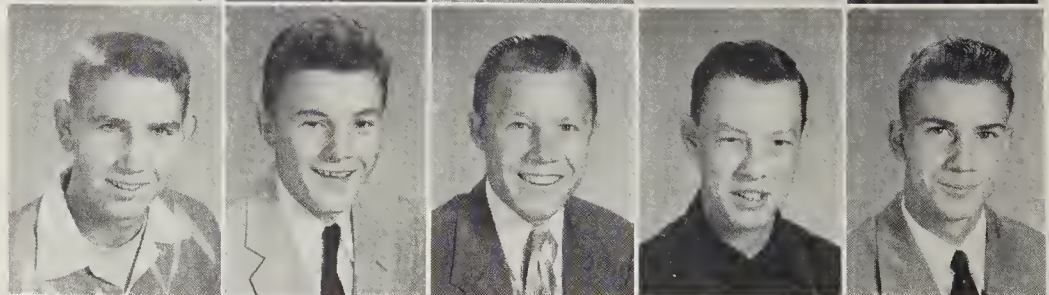

Beatrice Cagle
 Evanel Cagle
 Bill Caldwell
 Sandra Caldwell
 Ted Caldwell

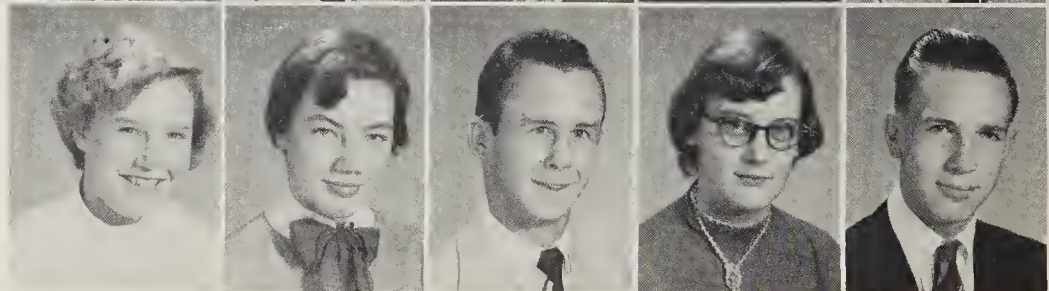

Loretta Carswell
 Blanche Chapman
 Marie Chapman
 Bruce Clark
 Patsy Clark

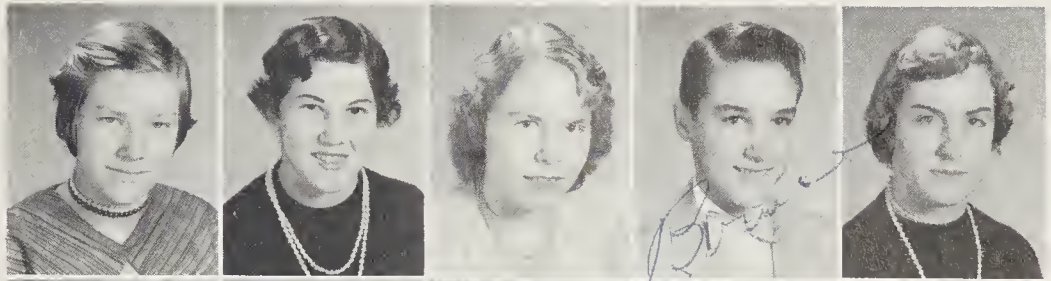

Robert Lewis Clark
 George Corn
 Audry Cowan
 Dot Crawford
 Phyllis Davis



Salinda Dicus
 Sally Dock
 Glenda Evanson
 Kyle Edwards
 Verlin Edwards



SOPHOMORES

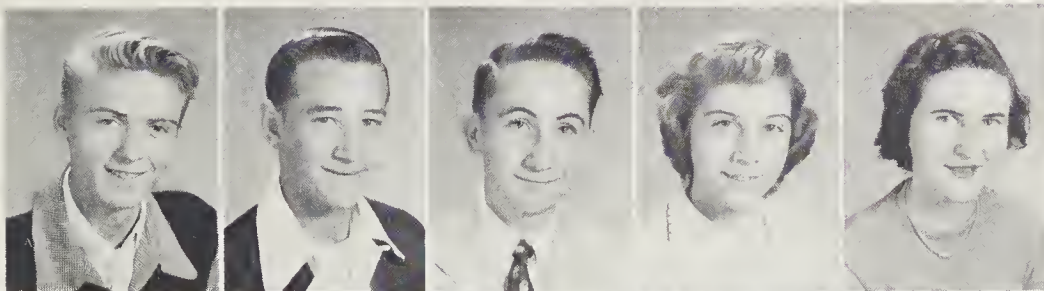

Furman Emory
 Don Evans
 Gary Evans
 Sara Evans
 Jerline Farley



Deanna Jo Farmer
 Jack Felmet
 Betty Sue Ferguson
 Carolyn Ferguson
 David Ferguson

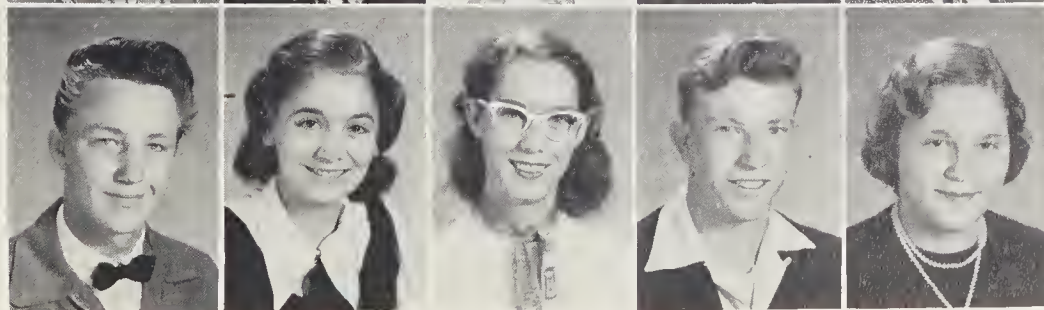

Eugene Ford
 Shelda Foster
 Barbara Jean Gaddis
 Tom Garrett
 Patricia Gibson



Hugh Grasty
Berlion Green
Jim Hall
Faye Hannah
Gyleen Hannah

David Hardwick
Judy Harrell
Yvonne Haynes
Delores Hembree
Tommy Henry

Bob Hill
Carroll Hooper
Kenneth Hooper
Martha Howell
Mary Jane Hunter

SOPHOMORES

Phil James
Henry Jenkins
Sue Kelly
Alberta Klein
Sammy Lane

Mike Leatherwood
Gerhard Liebscher
Bette Liner
Hubert Liner
L. B. Liner

Katherine McClure
Lynette McClure
Charles McElroy
Wade McEntyre
Herman McGaha

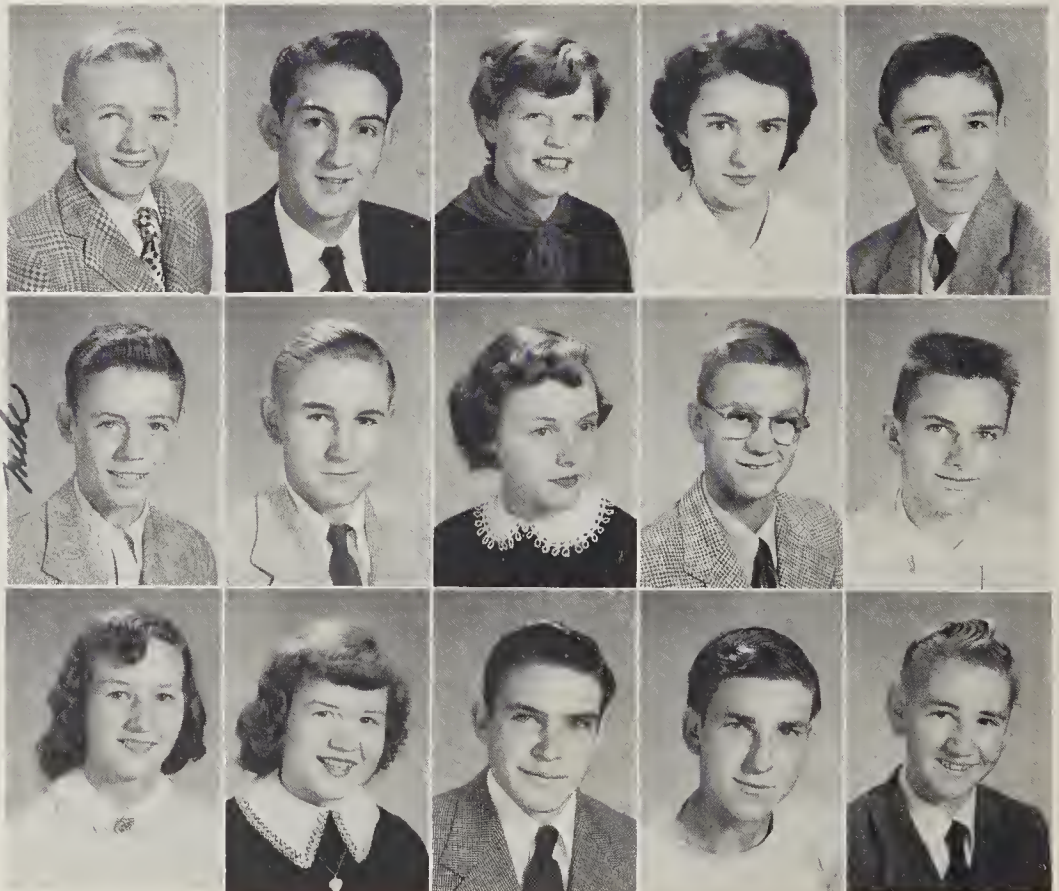

Mary Dee Massie
 Tom Massie
 Fannie Mauldin
 Josephine Meadows
 Richard Mehaffey

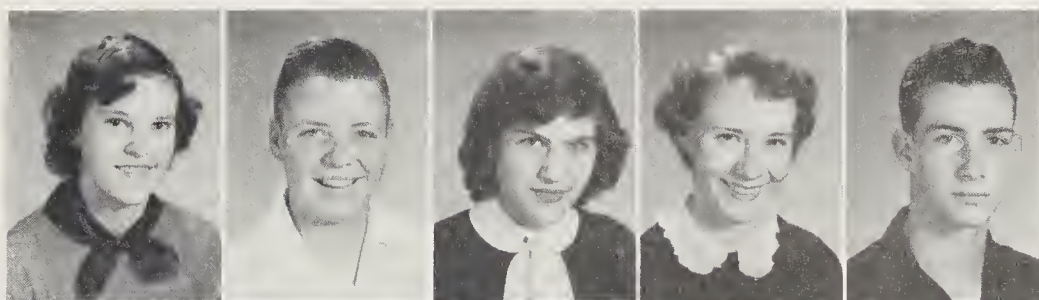

Pat Messer
 Ralph Messer
 Gerald Mills
 Wilburn Mills
 Elizabeth Ann Moody

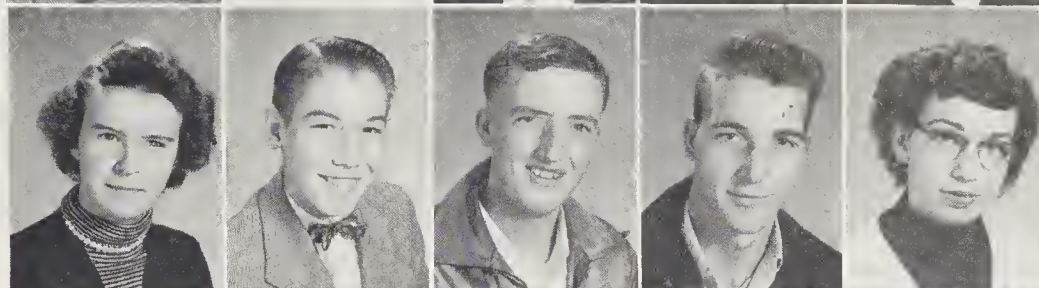

Elizabeth Moody
 Geneva Moody
 Hugh Moody
 Jane Moody
 Barbara Moore

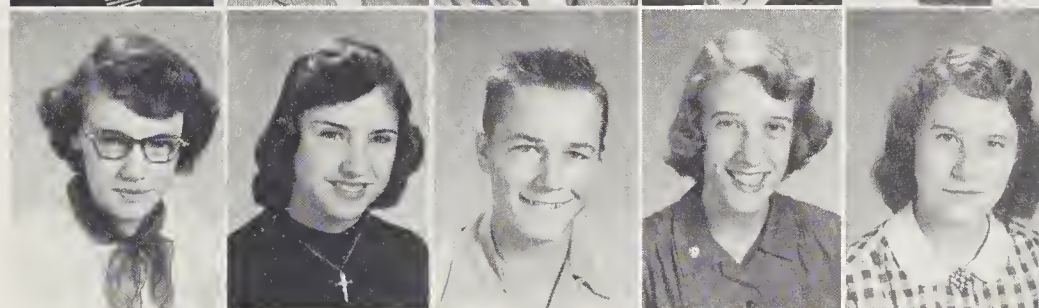

SOPHOMORES

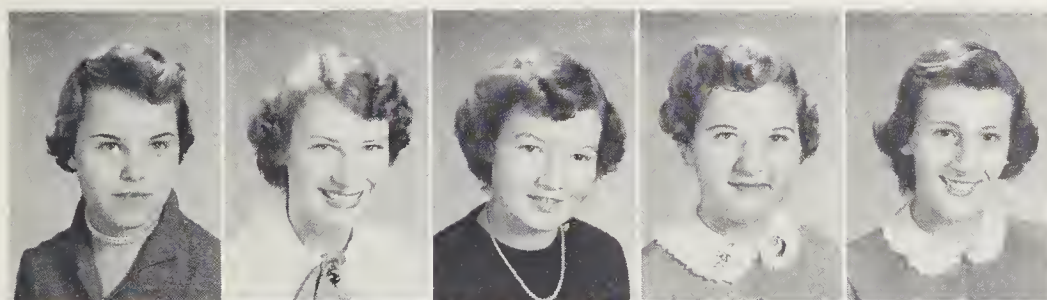

Sue Morgan
 Wilda Morris
 Edith Morrow
 Thomasine Nelson
 Nancy Noland

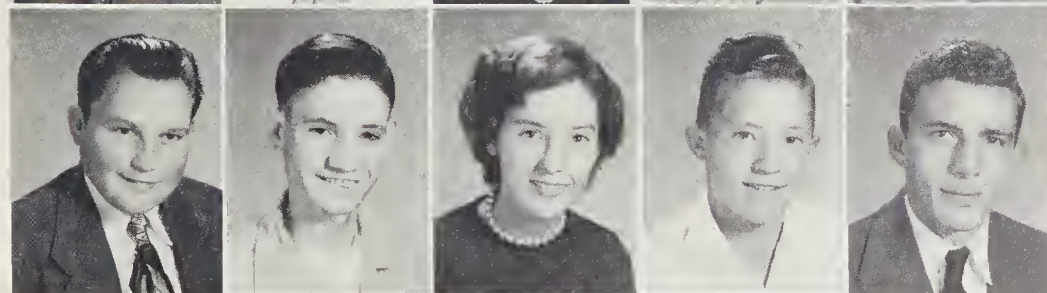

Bruce Norman
 Johnny Owen
 Katherine Pace
 Rex Paige
 Neal Palmer

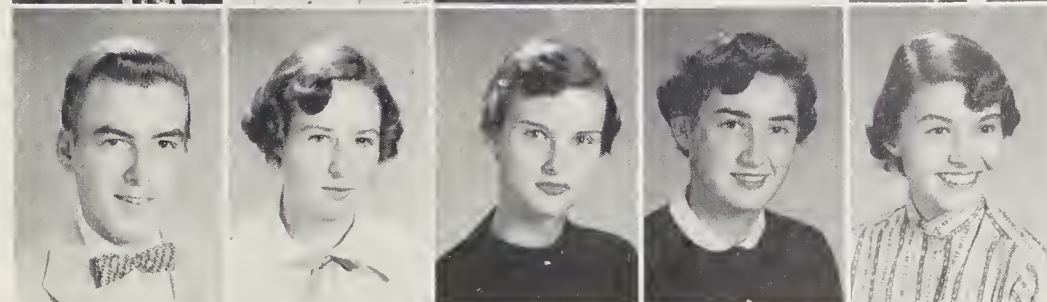

David Parker
 Margaret Parton
 Joann Payne
 Ann Prevost
 Dody Prevost

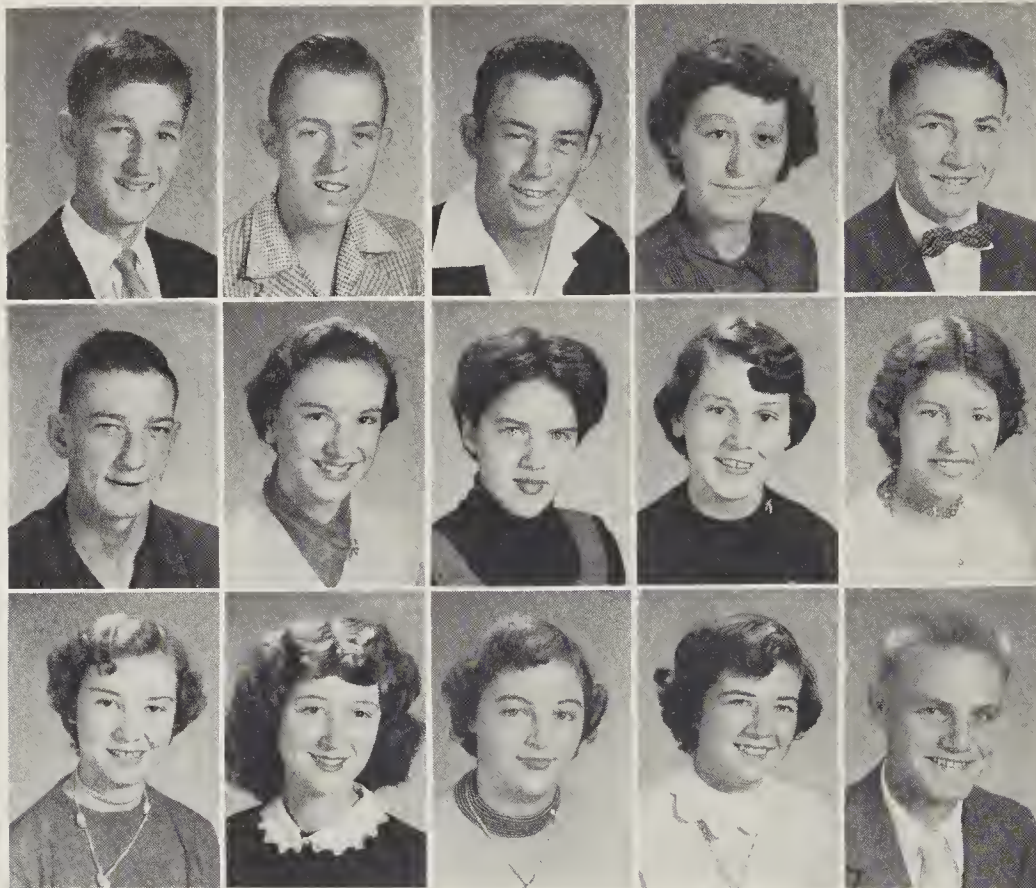

Ralph Prevost, Jr.
 Billy Price
 Buster Price
 Betty Sue Queen
 Mac Ratcliffe

Buddy Reece
 Elizabeth Reeves
 Tootsie Reeves
 Linda Rhinehardt
 Wilena Rhineheart

Dot Rhymer
 Barbara Rich
 Sally Rich
 Nancy Riggins
 Charles Robinson

SOPHOMORES

Oberia Rogers
 Ruby Sue Ross
 Carroll Rowland
 Ann Ruff
 Judy Ruff

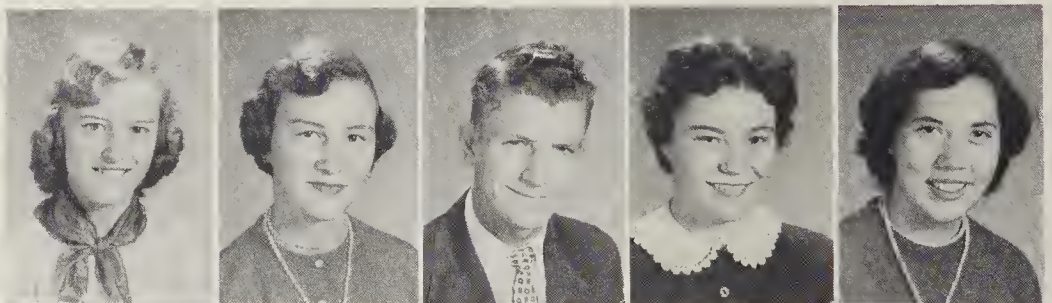

Joe Russell
 Dan Sayer
 Bill Schulhofer
 Jean Sisk
 Arthurene Smathers

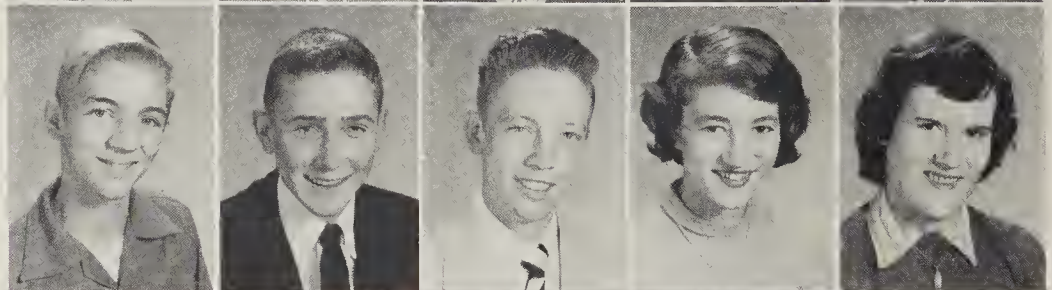

Mary Lou Smathers
 Stella Smiley
 Bettie Anne Smith
 Patricia Patton
 Mildred Smith

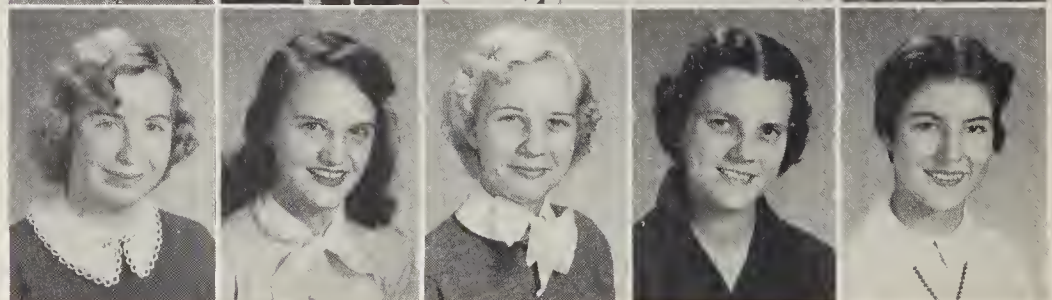

Thomas Sparks
 Peggy Sutton
 Dot Swayngim
 Patsy Swayngim
 Johnny Tittle

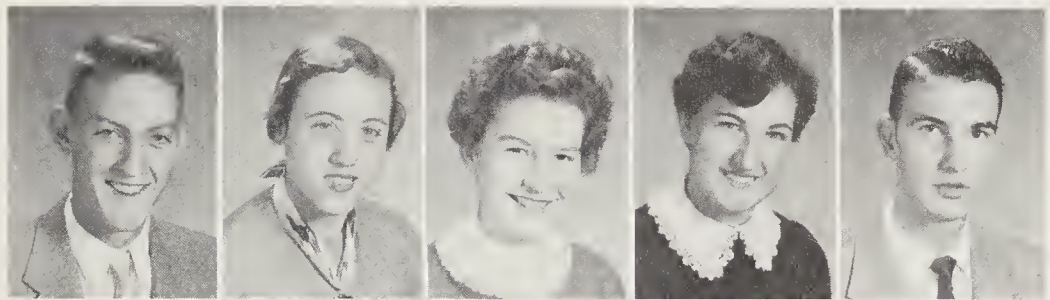

Jearleen Trantham
 Wanda Troutman
 Martha Sue Truitt
 Ned Tucker
 Arbadella Turner

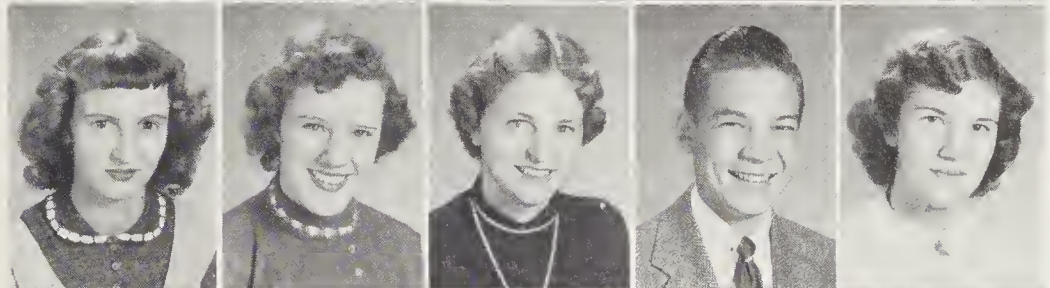

Joyce Ann Turner
 Richard Turner
 Larry Vickery
 Jack Walker
 Bob Wicker

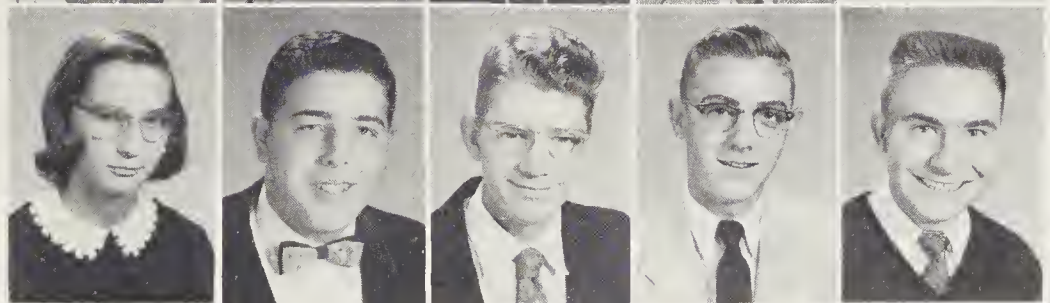

SOPHOMORES

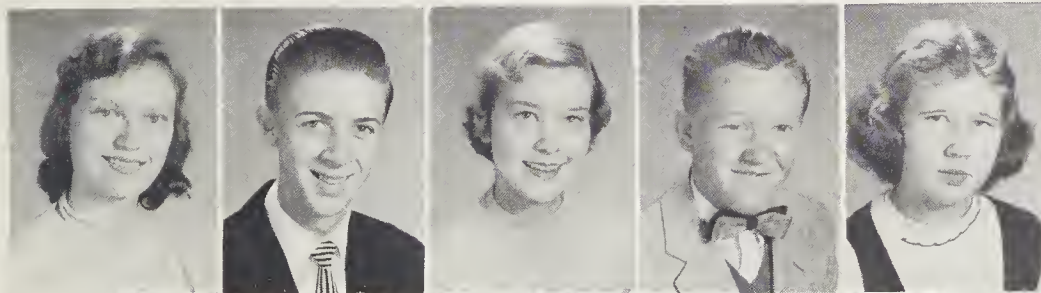

Thenia Ann Willett
 George Wilson
 Gail Woodard
 Johnny Wright
 Patricia Wright

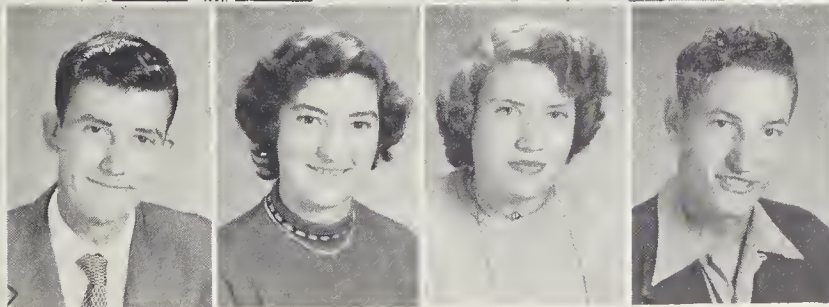

Winford Wright
 Lucille Wyatt
 Belma Wyatt
 Richard Green



FRESHMAN CLASS OFFICERS

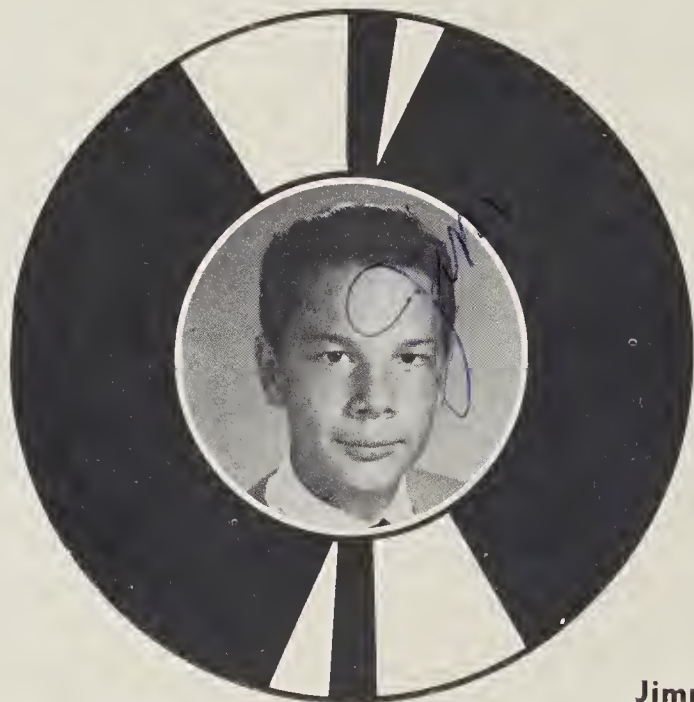

Jimmy Fowler
President



Beverly Teague
Vice-President



Billy Moore
Secretary



Ulus Burnette
Treasurer

FRESHMEN

Betty Ann Aiken
Lloyd Allen
Edwin Allison
Geneva Allison
Helen Allison
Rosalind Ammons

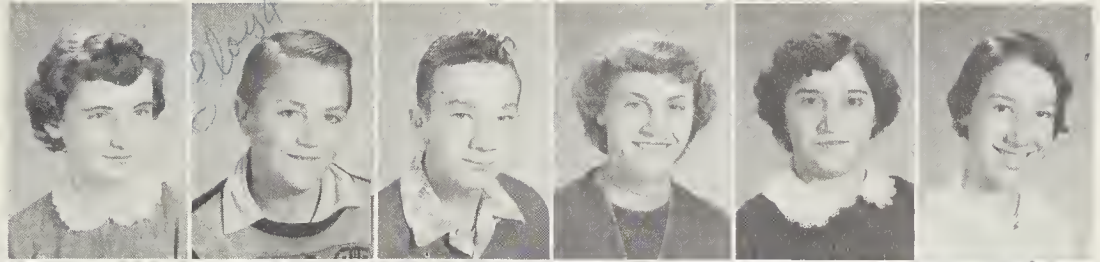

Eugene Anders
Carolyn Arrington
Frankie Arrington
Gerald Arrington
Joe Arrington
Ralph Arrington

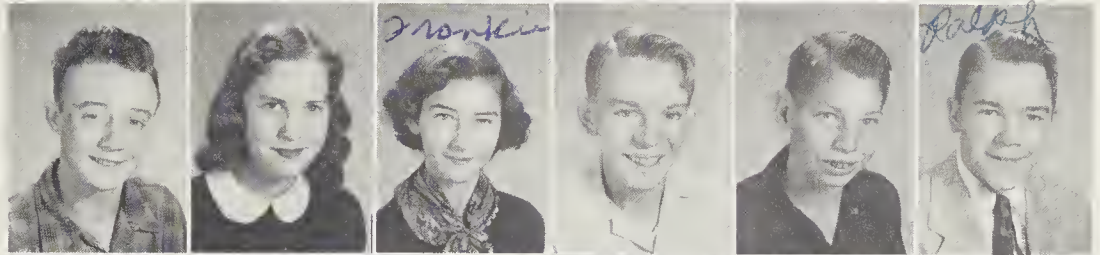

Davis Balentine
Jo Ann Ball
Jimmy Barrett
Delmas Birchfield
Ruby Birchfield
Doyle Bolden

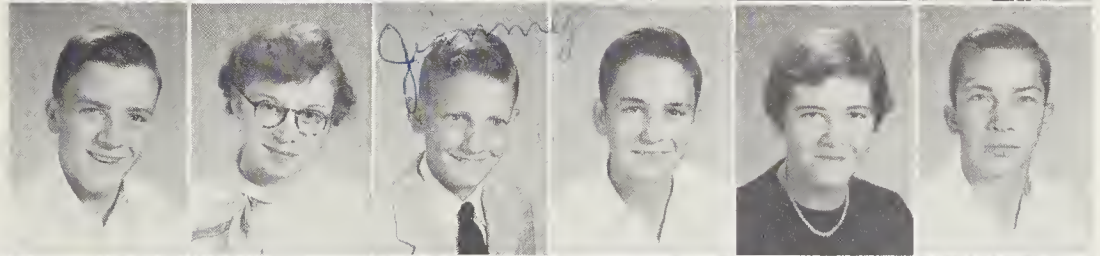

Hilda Bowen
Tommy Boyd
Kenneth Bradley
Freda Ann Breece
Shirley Bridges
Mary Ruth Brown

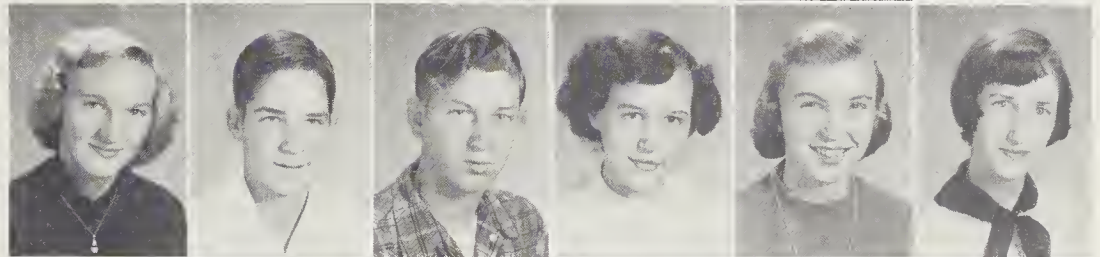

Judith Browning
Deanna Bryson
Frances Bryson
Jerry Buchanan
Way Buff
Bruce Bumgarner

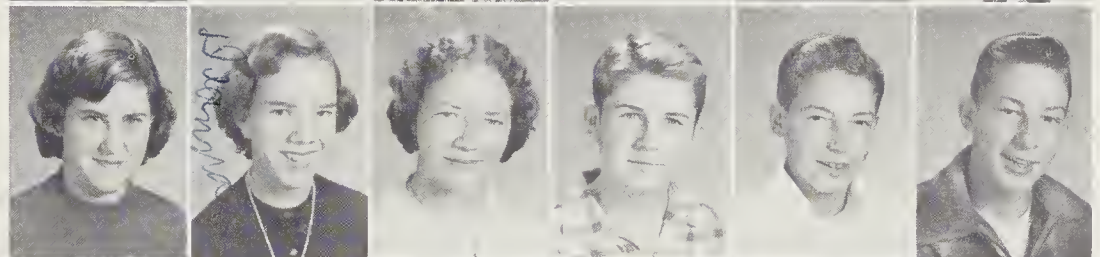

Glenn Bumgarner
Ulus Burnette
Dewey Burress
Paul Burress
Carroll Burris
Carolyn Byrd

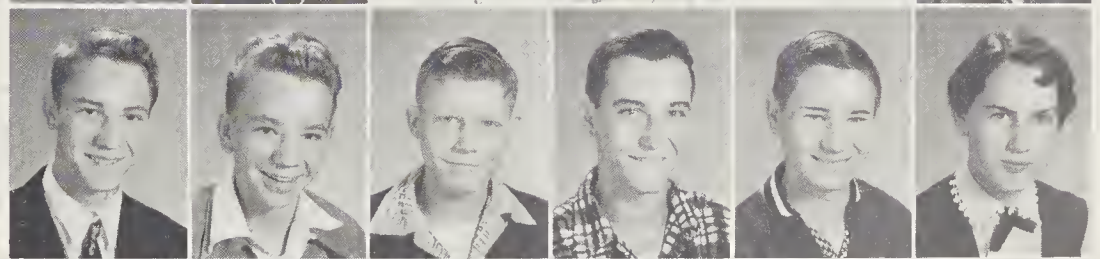

Freddie Calhoun
Jewel Campbell
Mary Sue Campbell
Charles Cagle
Harry Carpenter
James Carver

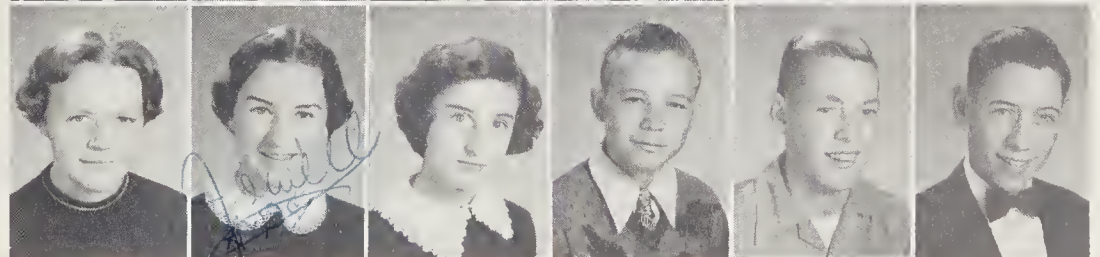

Lloyd Carver
Harold Chambers
Richard Chandler
Shirley Cochran
Joyce Cody
Ora Lee Connor

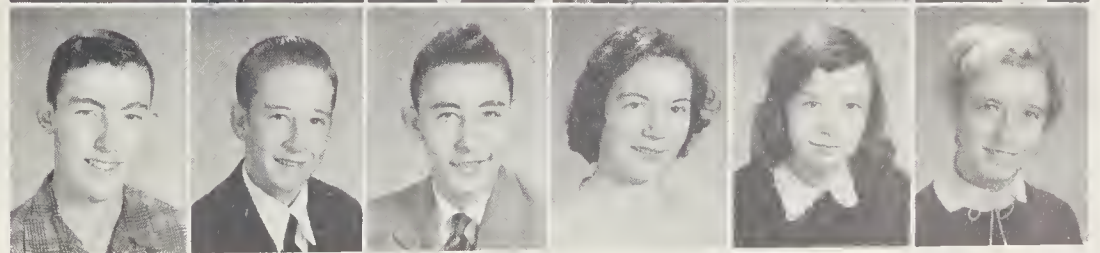

FRESHMEN

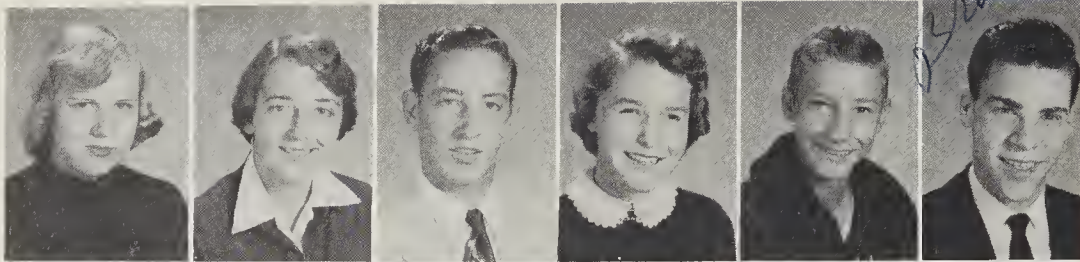

Freda Cooper
Melba Coward
Harold Crawford
Katheryn Cross
Claude Curtis
Bruce Davis



Jackie Davis
Judy Davis
Linda Davis
Jerry Deweese
Nancy Dixon
Stewart Duckett

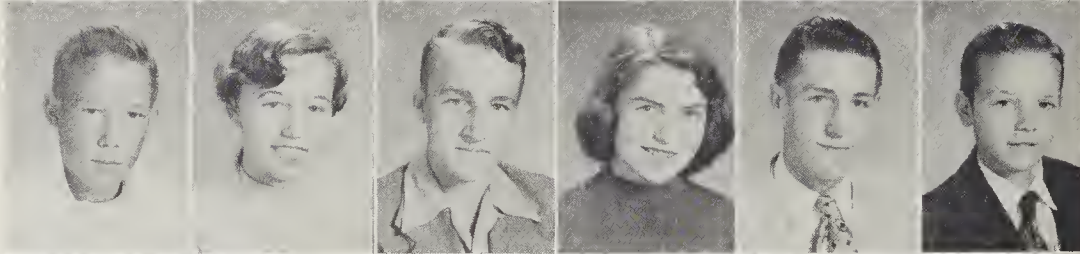

Walter Duncan
Dorthea Ann Earley
Ronald Eller
Barbara Ferguson
James Ferguson
Michael Ferguson

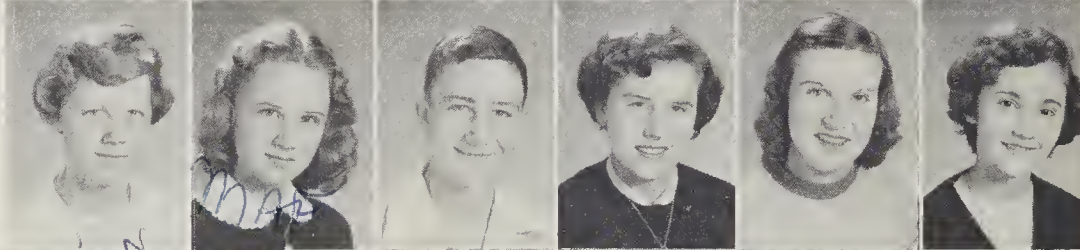

June Fisher
Mary Ann Fisher
Virgil Ford
Beatrice Forga
Kay Forga
Barbara Foster

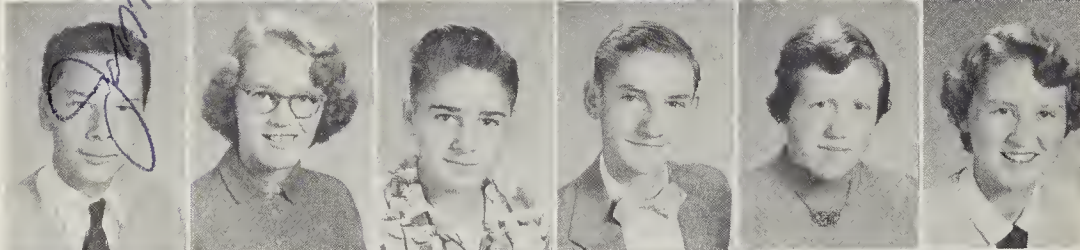

Jim Fowler
Katherine Frady
Sammy Frady
Tom Franklin
Joyce Frazier
Reba Ann Freeman

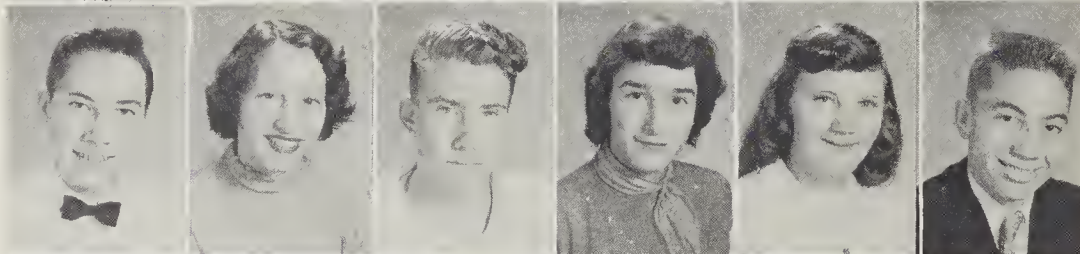

Kenneth Fugate
Carolyn Gaddis
Harry Gaddis
Martha Gaddis
Oberia Gaddy
Walter Galloway

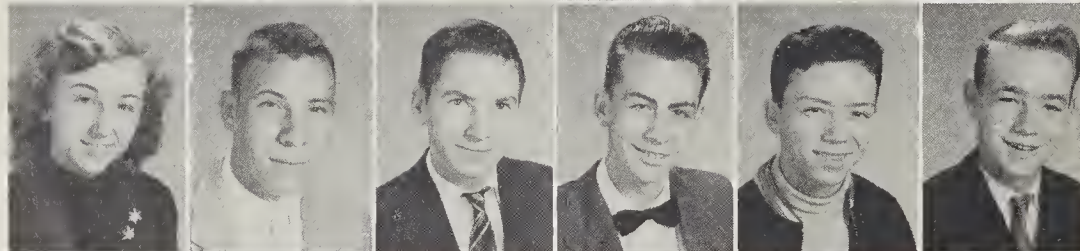

Geretha Gardin
Ronnie Gardner
Billy Gardwood
Keith Gibson
Kenneth Gibson
Dale Gilliland

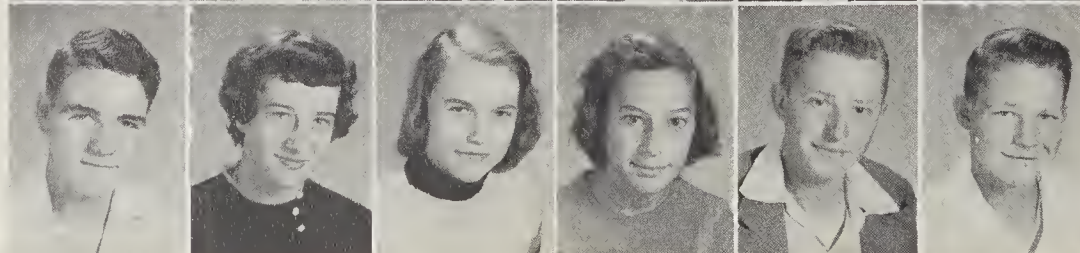

Eugene Gilliland
Jeanette Goodwin
Judy Green
Lois Green
Milford Green
Ray Green

FRESHMEN

Tommy Green
Katherine Greene
Billy Grasty
Billy Grasty, Jr.
Willie Grooms
Ann Hall

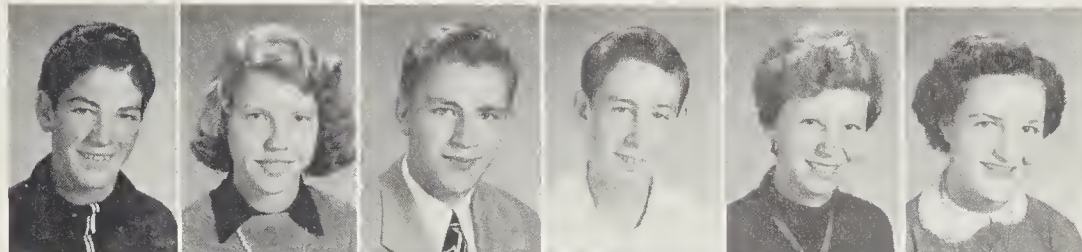

Judy Hamby
Lois Hannah
Maggie Hannah
Robert Harrell
James Harveison
June Hendricks

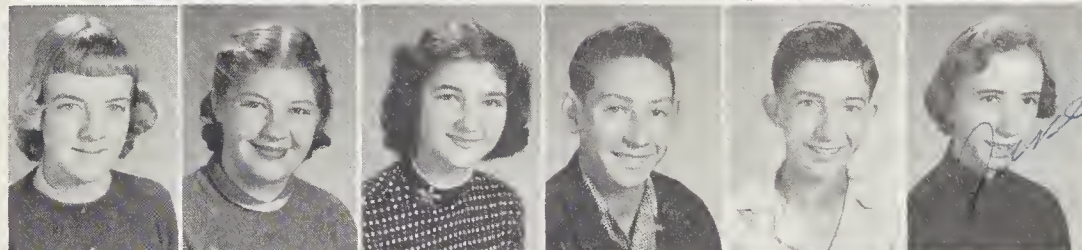

Evelyn Hightowner
Bruce Hipps
Charles Holland
Jesse Hollingsworth
Ross Hooper
Ronny James

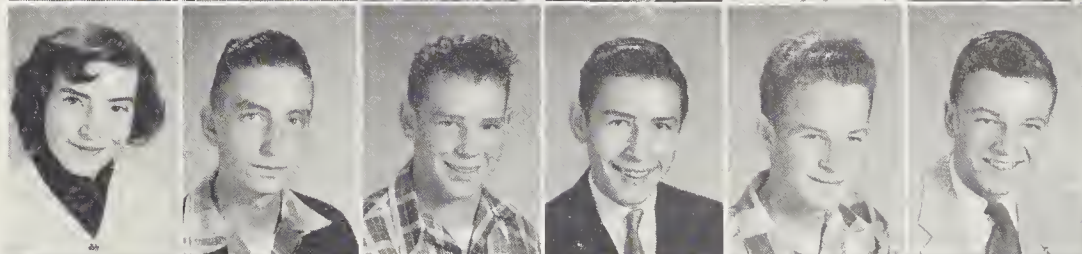

Hazel Jenkins
Hilliard Jones
Joe Kilby
Maxine Knight
Melburn Knight
Wayne Lanning

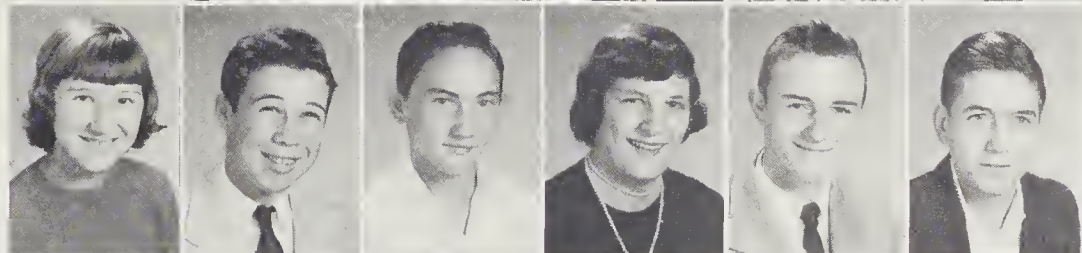

Janice Lathrop
Raymond Ledford
Barbara Jean Lewis
Jack Lewis
Shirley Lewis
Barbara Lockman



Patricia Ann McCall
Oscar McCarter
Gene McClure
Janet McClure
Bobby McCracken
Jimmy Marcus

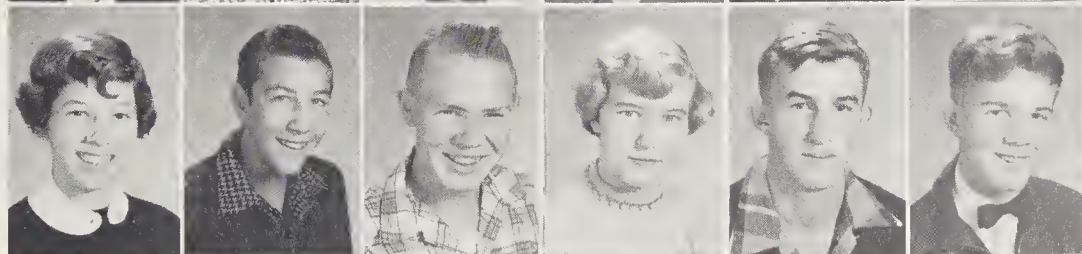

Ben Mashburn
Hugh Massie
Tony Martin
Otis Medford
Ray Medford
Tommy Mercer

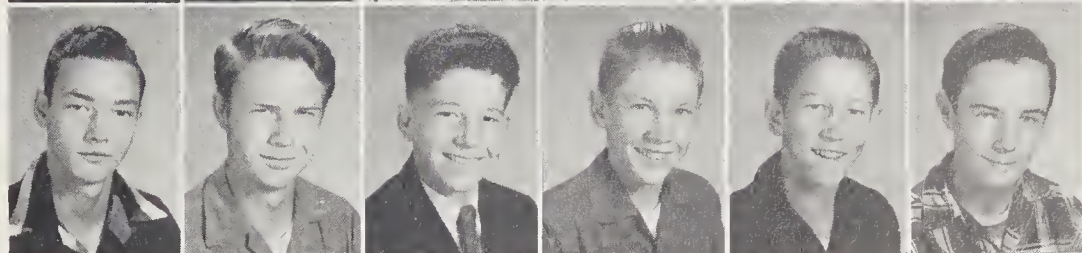

Joyce Messer
Billy Messer
Billy A. Messer
Dorothy Messer
Howard Messer
Lee Messer



FRESHMEN

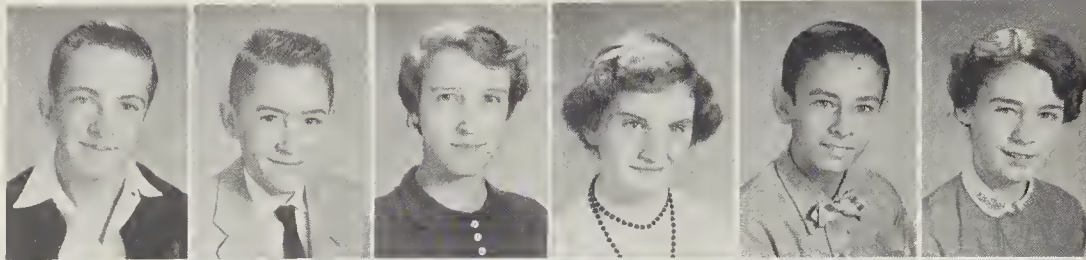

Charles Miller
James Miller
Grace Mills
Janet Milner
Darrell Moody
Elaine Moody



Ray Moody
Wilford Moody
Billy Moore
Carolyn Moore
Nancy Moore
Janice Morgan

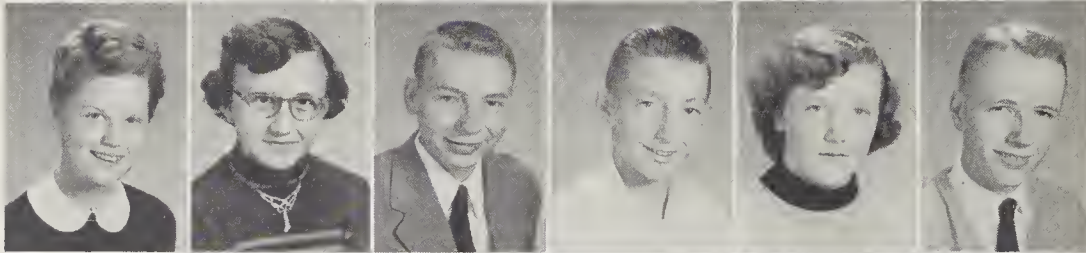

Phyllis Morgan
Gail Muse
James Nelson
Jerry Nelson
Amelia Nichols
Jack Nichols

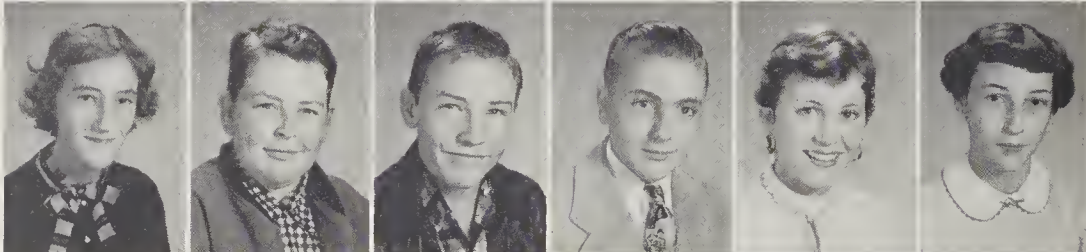

Jo Ann Noland
Billy Norris
Kirby Owen
Andy Owens
Shelby Paige
Pauline Parker

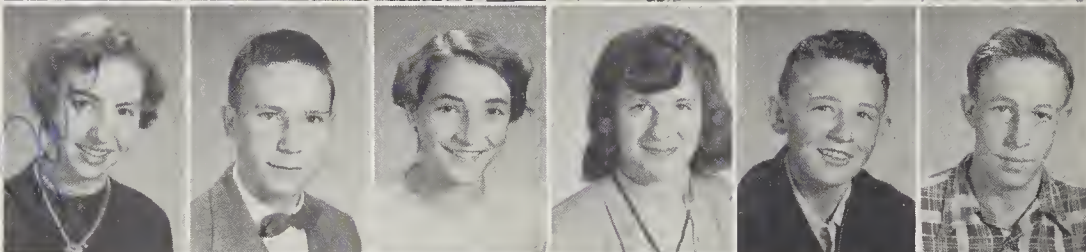

Pan Parkman
Tommy Parris
Jo Ann Parrot
Ruby Parton
Mont Plott
Thomas Phillips

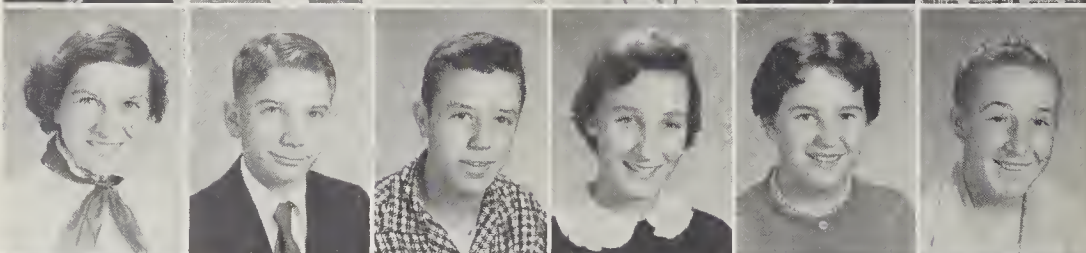

Betty Jean Pressley
Bobby Pressley
Kenneth Presnell
Joan Prevost
Betty Price
Wayne Pruitt

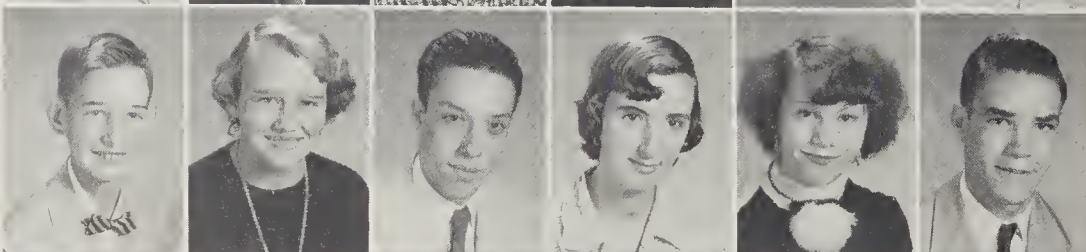

Mark Putnam
Brenda Queen
Clarence Rash
Ann Rathbone
Catherine Rathbone
Toby Ray

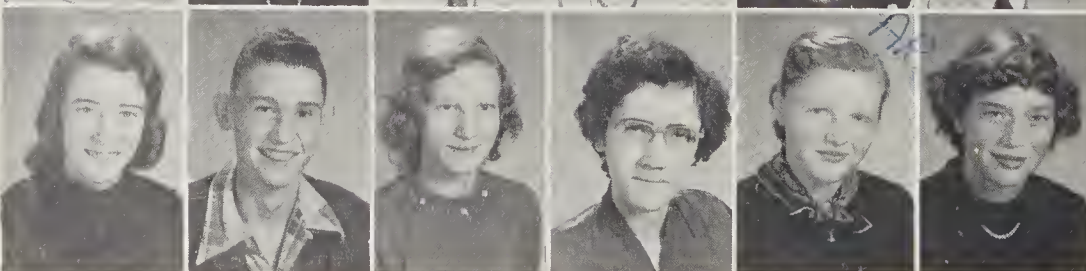

Carolyn Reagan
Wallace Ray
Willie Lou Reece
Frances Rich
Agnes Jane Roberson
Frances Robinson

FRESHMEN

Mona Robinson
Dale Rogers
Joel Rothermel
Jimmy Ruff
Stuart Scruggs
Frank Sharp

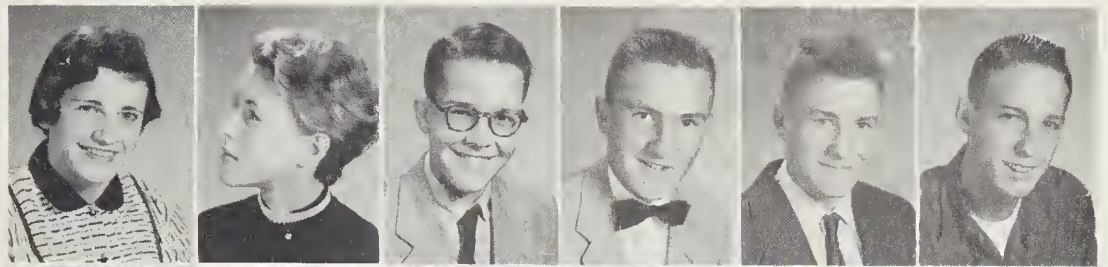

Shirley Sheehan
Billy Sherrill
Billy Shuler
Mary Sue Silvers
Maxine Sims
Wilma Sims

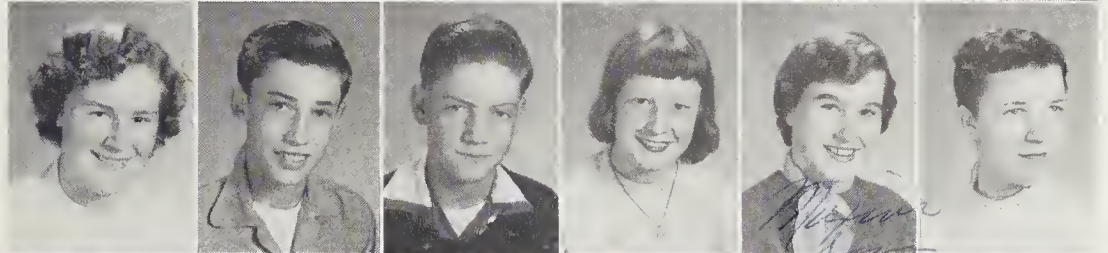

Billy Sisk
Ben Sloan
Shirley Smiley
Georgia Mae Smith
James Smith
Ray Smith

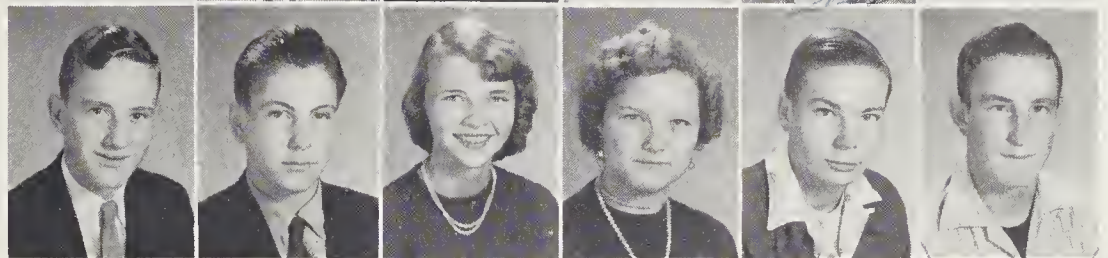

T. J. Stevens
Nancy Stiles
Gerald Summey
James Sutton
Jessie Lee Sutton
Thomas Sutton

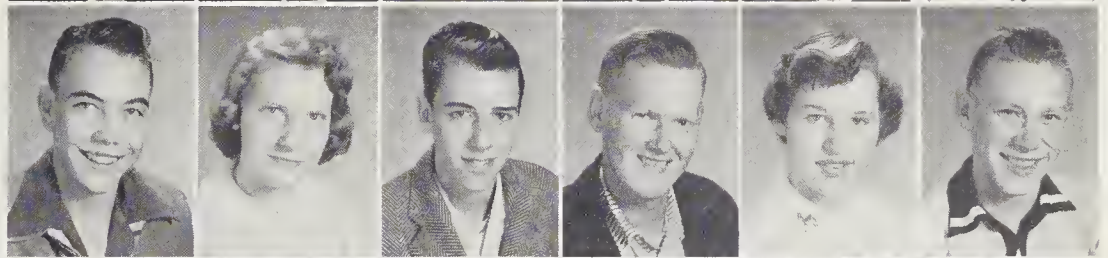

Audrey Swanger
Phyllis Swanger
Beverly Teague
Virginia Teague
Judy Thomas
Pauline Trembly

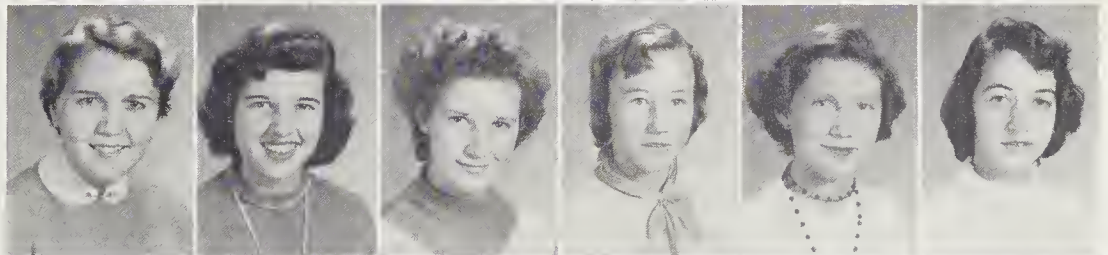

Lynn Truitt
Leon Turner
Wanda Turner
Harry Valentine
David Warren
Grey Watkins

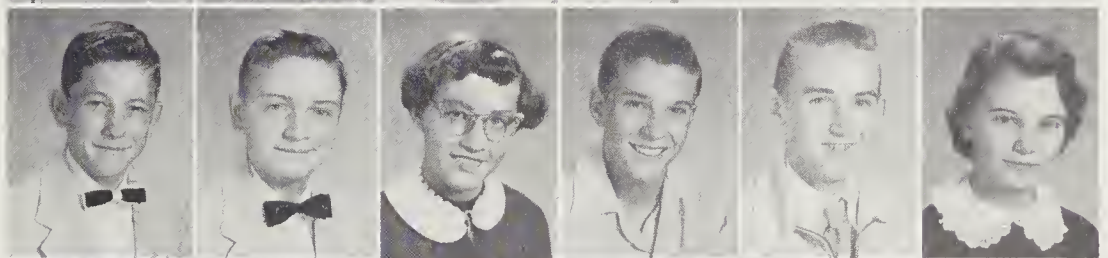

Charles Wilson
Linda Wilson
Anna Jean Woods
Toney Wood
Agatha Wright
Dewey Wright

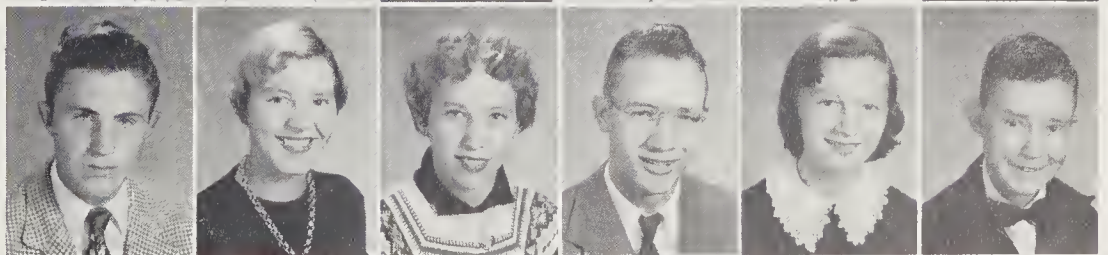

Margaret Wyatt
Gail Camlin
Barbara Blanton
Ruth Price
Frances Rich
Gerald Wyatt

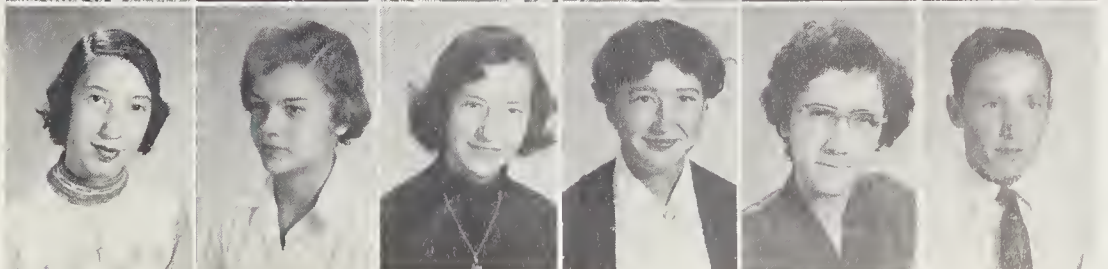

EIGHTH GRADE

Altan Abernathy, Nancy Abel, Dentan Adams, Judy Aiken, Betty Aldridge, Jahn Allen, Clifan Arnald, Patsy Arrington, Jack Atkins, Veta Balding, Betty Jean Balentine, Charles Balentine, Jr., David Beck, Kay Bayd, Mary Ann Bayd, Peggy Brackett, Margaret Bradshaw, Patsy Brack, Wilma Ann Brown, Ranald Brysan, Ann Buchanan, Earl Birchfield, Brenda Buckner, Clara Bell Bumgarner, Beckey Burgin, Betty Burnette, Carltan Burrell, Wilma Burris, Charles Cagle, Gaye Cagle, Mary Ann Cagle, Mary Glee Cagle, Elizabeth Caldwell, Jayce Caldwell, Jahnny Carswell, Dale Chambers, Evelyn Chambers, Eugene Christopher, Babby Clark, Mary Clark, Jayce Caward, Richard Cavingtan, Jae Canard, Cay Canner, Annie Jane Curtis, Mary Curtis, Harold Cutshaw, Jean Cutshaw, Caralyn Davis, Leana Davis, Mary Evelyn Davis, Robert Davis, Zettia Mae Dackery, Jeff Danahoe, Ima Jean Duncan, Jae Duncan, James Dunn, David Eavensan, Barbara Ja Edwards, Frank Edwards, Jean Edwards, Billy Ensley, Judy Ensley, Lais Estes, Ollie Jean Evans, Bertie Ewart, Jahnny Mack Farmer, Mark Feichter, James Ferguson, Walter Ferguson, Harry Frady, William Frady.



E I G H T H G R A D E

Judy Frazier, Loretta Frazier, Eugene Fugate, June Gaddis, Stanley Gaddis, Ruth Galloway, Geraldine Gibson, Pauline Gibson, Joe Gilliland, Bobby Green, Van Green, Bobby Greenarch, Frances Greene, Margie Greene, Mary Ellen Greene, Billy Grooms, Paulette Haney, Betty Sue Hannah, Bruce Hannah, James Hannah, Becky Hamby, Gail Hampton, Mary Hargrove, Faye Haskette, Clayton Haynes, Mary Jane Heald, Lucille Henson, Susie Hembry, Estol Henderson, Sandra Hendrix, Lynda Henry, Luther Henson, Carolyn Hill, Jack Holder, Glenda Hooper, Regina Hooper, Eva Nell Howell, Frances Howell, Ronald Hawell, Shelbia Hoyle, William Inman, Latane James, Jack Jaynes, Nellie Sue Jenkins, Linda Jones, Polly Jordan, Jo Ann Kates, Carolyn Keenum, Andrew Kelley, Betty Kelley, Patsy Kelley, Steve Kent, Judy Ketner, Connie Kimbrough, Linda Kilby, James Killian, Gail Kirkpatrick, Ruth Kirkpatrick, Ruth Kirkpatrick, Kenneth Lance, Ruth Lanning, Joyce Leatherwood, Vivian Leatherwood, Troy Lee Ledford, James Ledford, Sanford Ledford, Mary Alice Leopard, Peggy Long, Sidney McAmis, Katrina McBride, Wilma Jo McCall, J. D. McCantas.



E I G H T H G R A D E

Ann McClure, Tammy McCracken, Geraldine McElray, Eugene McGaha, Thelma McGaha, Rosalee Mack, James Mashburn, Eugene Massie, Grady Massie, Dewain Medford, Leray Medford, Patsy Medford, Jean Mehaffey, Wanda Meltan, Jackie Sue Messer, Jayce Messer, Judy Messer, Lowell Messer, Billy Miller, Geneva Mills, Lowell Mills, Ray Mills, Ray Erwin Mills, Shirley Mitchell, Betty Jean Moady, Mary Alice Maady, Mary Ann Maady, Weaver Maady, Kathleen Maare, Patsy Maare, Donald Margan, Georgia Morgan, Juanita Margan, Sarah Lau Margan, Helen Marraw, Clyde Mull, Carrall Muse, John Myers, Billy Nelsan, Donald Nelsan, Wanda Nelson, Fred Narris, Danna Narris, Betty Sue Owen, Sue Owen, Donald Owenby, David Pace, Mac Paige, Tammy Palmer, Clara Partan, Charles Phillips, Nancy Phillips, Jennings Plemmans, Aubly Pless, James Pressley, Nancy Prevast, Susan Prevast, Eyanne Price, Lucille Price, Billy Putnam, Carolyn Ratcliffe, Betty Sue Rathbane, Maxine Rathbane, Patience Ray, Nancy Rectar, James Reece, Patsy Reece, Jahnnie Reeves, Charlie Rich, Dorothy Rich, Rettalee Rich, Haward Riggins.



E I G H T H G R A D E

Billy Robinson, Denver Robinson, Lillian Robinson, Susie Robinson, Betty Rogers, Charles Rogers, Donald Rogers, Hilda Rogers, Jimmy Ragers, Roderick Rogers, Wallace Rogers, Janice Ruff, Phyllis Ruff, Thomas Ruff, David Russell, Rufus Sanford, Joel Sawyer, James Schulhofer, Sandra Scruggs, Cecil Sharp, Jimmy Sheehan, Patricia Shook, Barbara Jean Sherrill, Dean Sherrill, Joan Sherrill, Bonnie Siler, Jack Siler, Christine Sill, Dean Smith, Jean Smith, Judy Smith, Mary Ruby Smith, Doris Ann Snyder, Billy Sorrells, Alice Stepp, George Strecher, Sammy Styles, David Summey, Joe Sutton, Roberta Sutton, Joyce Suttles, Betty Swanger, Ann Taylor, Shirley Teague, Annie Thompson, Gary Todd, Carolyn Trantham, Bobby Thrull, Billy Ray Underwood, Floyd West, Jimmy West, Magalene White, Judy Whitner, Virgie Whitner, Ray Willett, Betty Williams, Delphia Williams, Grace Wilson, Pauline Winchester, Geraldine Wood, James Wood, Peggy Wright, Kathleen Wyatt, Mildred Wyatt, Susie Wyatt, Williard Yarborough, Dena Zimmerman.



SEVENTH GRADE

Samuel Adams, Carolyn Allen, Linda Allen, Nancy Allen, Robert Lee Allen, Hugh Allison, Charles Ammans, Harold Arrington, Paul Arrington, Betty Atkins, Mike Balentine, Sally Balentine, Audrey Ball, Nancy Baughman, Carrall Birchfield, Gretto Jean Birchfield, Lause Birchfield, Cecil Blanton, Clara Sue Blanton, Daris Blanton, Evelyn Blanton, Gerald Balin, Martha Lou Bayd, Brenda Bradley, Dauglas Bradley, Tammy Bradley, Betty Bradshaw, Alice Brandt, Peggy Bridges, Dennis Brack, David Braakshire, Vernan Browning, Earl Buchanan, Margie Ruth Buff, Lillie Bumgorner, Judy Ann Burgess, Darohty Burress, Charles Byrd, Joanne Cable, Darohty Cagle, Ruth Cagle, Barbara Gale Caldwell, Dickie Caldwell, Betty Ann Caldwell, Evelyn Caldwell, Carmel Caldwell, Frances Caldwell, Margie Caldwell, Thomasine Caldwell, Vivian Caldwell, Waody Caldwell, Tom Way Campbell, Zelta Caarel, Dean Carver, Jack Carver, Robert Lee Carver, Tam Carver, Beth Chambers, Phil Chase, Babby Clark, Margie Clark, Jaann Caylar, Sarah Cobb, Bill Cachran, Linda Cachran, Bruce Cady, June Cogdill, Francis Wade Cagdill, Albert Caley, Bill Callins, Carolyn Collins, Lawery Canard.



SEVENTH GRADE

Harley Constant, Vangeline Cook, Arthur Cooper, Tom Cotter, Joan Crawford, Betty Creasman, Ruth Creasman, Linda Sue Curtis, Jeanette Cutshaw, Joe Cutshaw, Betty Jean Davis, Bob Davis, Carolyn Davis, Marjorie Davis, Paul Davis, Woodrow Davis, Carroll Dixon, Ann Dulin, David Duncan, Ralph Edwards, Roddy Edwards, Judy Ensley, Ernestine Estes, Robert Evans, Dorothy Evans, Minnie Evans, Nancy Evans, Judy Ferguson, Tommy Ferguson, Nellie Fisher, Geraldine Forga, Jean Fowler, Margaret Fowler, Robert Francis, Edith Franklin, Carolyn Fullbright, Carl Gaddis, Margaret Garner, Peggy Garrett, Harold Garwood, Bobby Gentry, Hubert Gentry, Antonia George, Elizabeth Gibson, Stuart Gibson, Peggy Gill, Alvin Gilliland, Bette Joe Grasty, J. D. Grasty, Mayetta Graybeal, Barbara Green, Dwight Greene, Jerry Green, Edna Mae Green, Coleman Greene, Wanda Grigg, Ronnie Gribble, Charles Griffin, Sue Griffin, Linda Griffith, Diana Grooms, Wayne Hall, David Haney, Barbara Hannah, Richard Hannah, Linda Sue Hargrove, John Harrell, Jimmy Harris, Dorothy Henson, Irene Hicks, Katherine Hill, Patricia Ann Holland



SEVENTH GRADE

Linda Gail Hallfield, Edna Haneycutt, Wiley Huneycutt, Emily Hyatt, Gladys Inman, Freddie Janes, Johnny James, Betsy Boyd Janes, Betty Ann Jenkins, Ralph Jenkins, Ja Ann Janes, Nancy Jones, Sammy Jones, Stanley Kaiser, Ronald Kelly, Harriett Killian, Harney Lance, Mary Francis Lane, Bill Laney, Barbara Lanning, Jimmy Leatherwood, Linda Leatherwood, Mike Leatherwood, James Ledford, Mary Evelyn Ledford, Nancy Leming, Phillip Dean Leopard, Phyllis Jean Leopard, Harry Liner, Elsie Lang, Ray Lang, Dannie Luis, Mattie Jeanette Luis, Bobby Lunsford, Peggy McAmis, Gene McCall, Ricky McCarrall, Jerry McClure, Ray McClure, Karen McCracken, David Marcus, Burl Masan, David Mathis, Katherine Mathis, Cle Ellen Mehaffey, Lais Ann Mehaffey, Clara Messer, Houston Melton, Linda Sue Melton, Marion Ann Messer, Mattie Messer, Ruby Miller, Carrall Mintz, Tommy Mitchell, Betty Jean Maady, Bruce Maady, Eugene Maady, Junior Maady, Kenneth Maady, Linda Ja Maady, Rebecca Maady, Billy Margan, Eddie Margan, Danny Maare, Geraldine Maare, Gwendalyn Muse, Patricia Ann Muse, Shirley Nelson, Brenda Nichols, Robert Naland, Burnice Narman, Jaan Narman.



SEVENTH GRADE

Wayne Owen, James Parker, Jack Parrott, Henry Parton, Clyde Plemmons, Joe Platt, Bill Wayne Pressley, Tommy Prevost, Charles Price, Christine Price, Barbara Pruett, Frances Pruett, Nancy Pruett, Betty Putnam, Don Putnam, Frances Queen, Larry Queen, Albert Rothbone, Hugh Rothbone, Jane Rothbone, Kenneth Rothbone, Mary Jane Ray, Shirley Reagan, Howell Reece, Judith Ann Reece, Dean Regula, Gladys Rhinehart, Hilliard Rhinehart, Vera Rhodamer, Mildred Rich, Joe Riddle, Irene Rider, Kathleen Rider, Stephen Riley, Carolyn Rivers, Frank Robinson, George Robinson, Sandra Robinson, Stephen Robinson, Wendell Robinson, Billy Rogers, Harold Rogers, William Roland, Betty Jean Russell, Bulah Mae Russell, Frank Saunders, Kenneth Sawyer, Shirley Sawner, Joe Setzer, Clarence Sharpe, Dickie Shehan, Billy Shook, Clifton Shook, Bobbie Jean Shuler, Mary Ellen Shultz, Hugh Silvers, Patsy Simms, Borbaro Sisk, Mary Charles Sisk, Jane Smathers, Judy Smathers, Ella Smiley, Elta Smiley, Judy Smiley, Annie Dean Smith, Mack Smith, Melvin Smith, Threadus Smith, Shirley Sparks, Kenneth Stahl, Wayne Stiles, Addie Sutton.



SEVENTH GRADE

Peggy Sutton, Tammy Suttan, Bill Swanger, Mary Lau Swanger, Shirley Swanger, Phyllis Teague, James Thomassin, Charles Trantham, Maxine Trantham, Dale Troutman, Davis Tucker, Robert Tucker, Clara Underwood, Marty Watkins, Jean Weatherby, Edgar West, James West, Tray West, Paul White, Wilma Whitner, Frank Williams, John Williams, Peggie Williams, Connie Wilson, Linda Wilson, Lucius Woods, Linda Wright, Flora Wyatt, Harold Wyatt, Lause Wyatt, Patricia Wyatt, Patsy Wyatt, Ray Wyatt, Ruth Wyatt.



JUNIOR 4-H

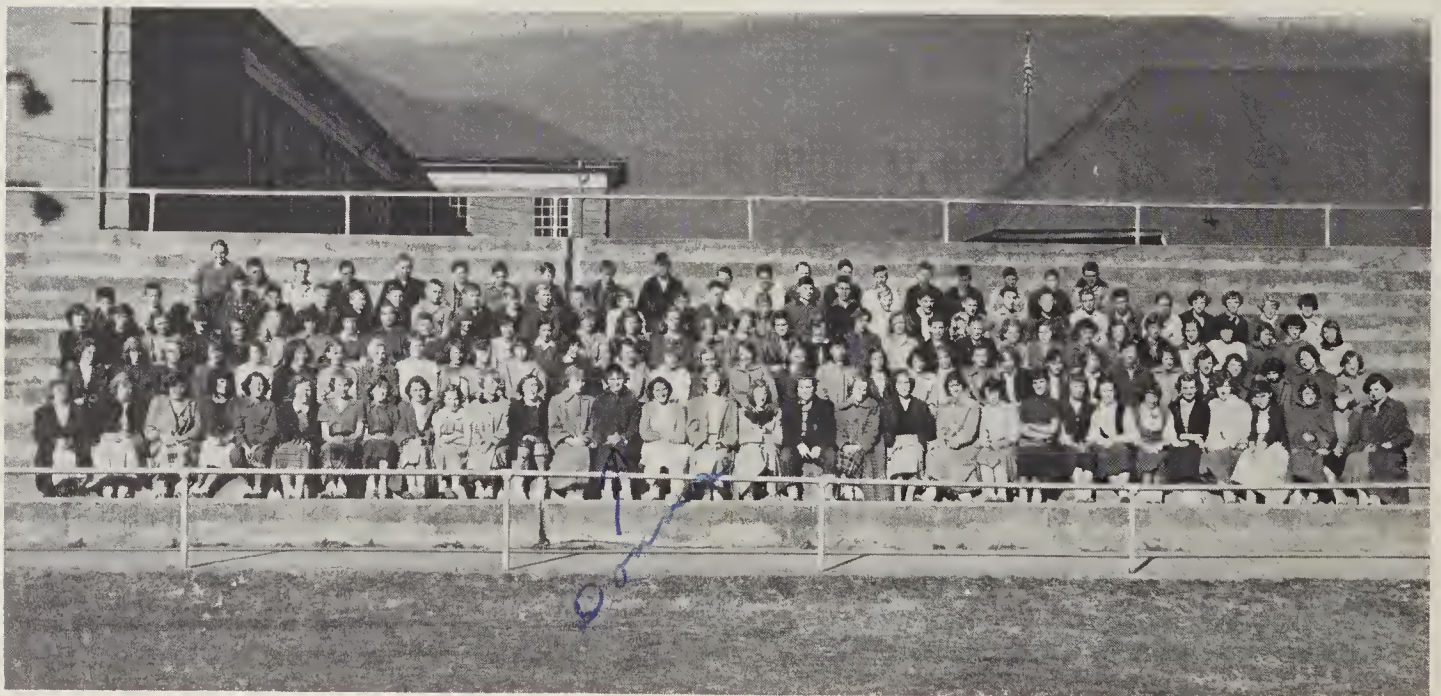

BUS DRIVERS



First Row: Sammy Cogdill, Lewis Muse.

Second Row: Ranald Muse, Jahny Fergusan, Richard Green, James Sutton.

Third Row: Charles Burris, Jimmy Platt, Thurman Caldwell, Bab Cody.

Fourth Row: Ralph Narman, David Schulhafer, Troy Muse, Edward James.

IN THE KITCHEN



ORGANIZATIONS

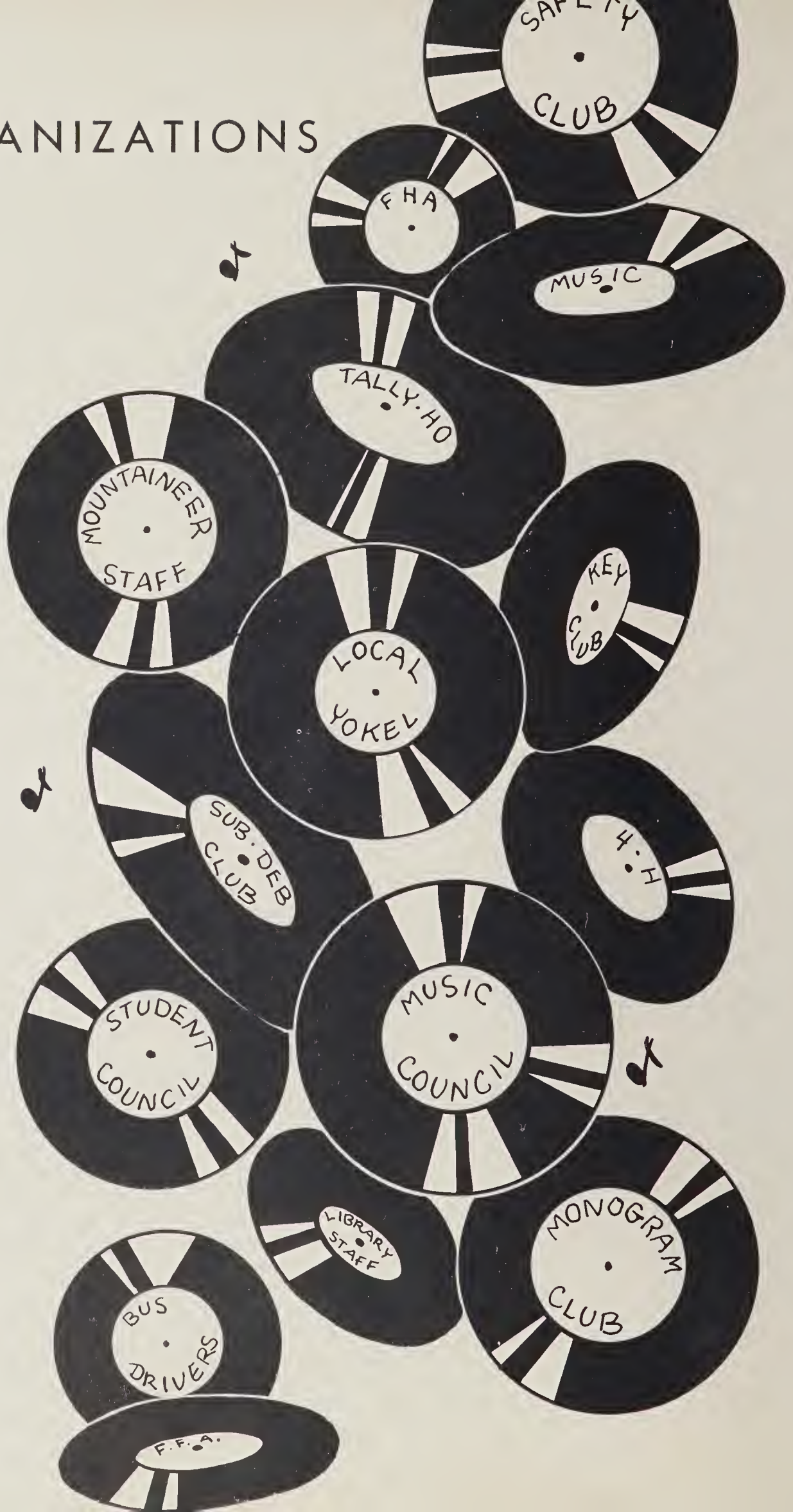

BAND DIRECTORS

Mr. R. A. Campbell
Mr. Charles L. Isley, Jr.

R. A. Campbell



Rosalind, you've made quite an unusual record this year in music - superior ratings at the state contest in voice, piano, and harp, as well as a certificate for being the best flutist in your class. I certainly enjoy having you in my department and wish for you much success.

During Rehearsal

Charles L. Isley



CONCERT

THIS ORGANIZATION IS COMPOSED OF UPPER CLASSMEN AND IS CONSIDERED ONE OF THE FINEST IN OUR MUSIC DEPARTMENT



BAND

First Row: Marguerite Russ, Pauline Inman, Mary Reeves, Dady Prevost, Bette Liner, Peggy Reeves, Margaret Cannatser, Betty Barber, Eddie Damaur, Buster Greene.
Second Row: Catherine Grasty, Joan Prevost, Deanna Jo Farmer, Ann Prevost, Barbara Janes, Dale Hall, Jae Jack McElvay, Gail Woodard, Gary Evans, Jahn Ballinger, Sue Margan, Suzanne Curry.
Third Row: Patsy Halder, Florence McBride, Janice Arnold, Martha Hawell, Jael Rathermel, Beverly Teague, Salinda Dicus, Shirley Bridges, Kathryn McCracken, Skipper Sloan, Bruce Clark, Wanda Hipps.
Fourth Row: Dan Shaw, George Williamson, Maurice Styles, Jae Walker, Lean Turner, Sam Lane, Donovan Scruggs, Milton Masscy, Charles Dean, Jim Fowler, Wayne Chase.
Fifth Row: Phyllis Davis, Betty Brendle, Ted Rogers, Florence Bawles, Grey Watkins.

THE CHORUS, UNDER THE DIRECTION OF MR. ISLEY
HAS PRESENTED MANY ENTERTAINING PROGRAMS

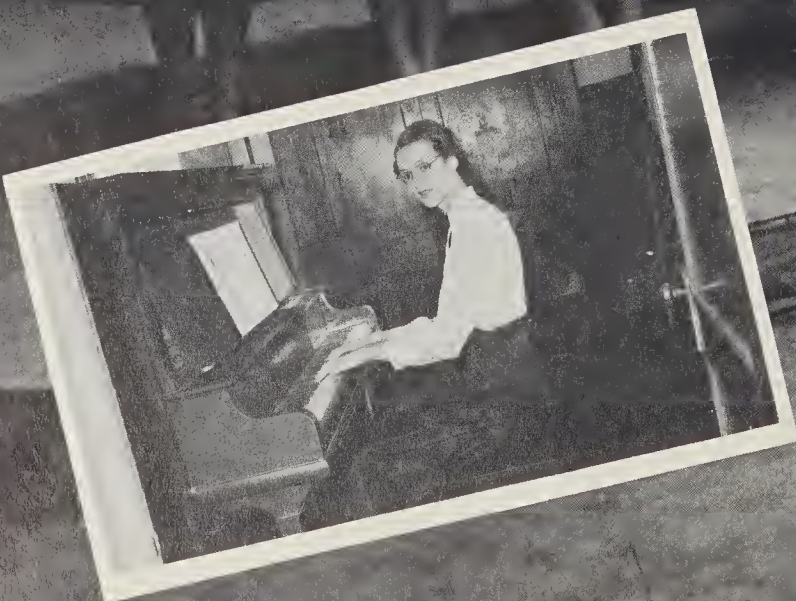

Linda Boone, Accompanist

CHORUS

First Row: Judy Davis, Brenda Brendall, Glenda Eavensan, Delores Hembree, Mary Jane Hunter, Linda Davis, Claudia Lathrap, Dot Early, Betty Sue Mehaffey, Johnnie Sue Dillard, Judy Abbatt, Janet Parker, Gail McClure, Phyllis Morgan.

Second Row: Deanna Brysan, Juanita McDaniel, Jackee Carswell, Betty Haglen, Amelia Alexander, Marie Barrett, Mary Sue Creasman, Faye Sease, Ann Grant, Rosalind Ammons, Ann Burnett, Freda Brice, Ruth Helen Baane, Jean Palmer.

Third Row: Babbie Jean Radfard, Joan Bradley, Catherine Frady, Carolyn Ferguson, Danna Ja Blantan, Paul Hightawer, Jae Walker, Milton Massey, David Parker, Jimmy Fowler, T. L. Francis, Bobby Hill, L. B. Liner, Jae Edwards.



Rosalind Ammons, Harpist



W. T. H. S.

THE ORCHESTRA, ALTHOUGH A YOUNG ORGANIZATION
IN OUR SCHOOL, HAS GAINED STATEWIDE RECOGNITION



ORCHESTRA

First Row: Agnes Jane Rabersan, Dat Swangin, Ann Ruff, Phyllis Ruff, Caralyn Gaddis, Polly Parker, Jack Siler, Sarah Reeves.
Second Row: Gail Kirkpatrick, Brenda Buckner, Sarah Linda Abel, Kay Bayd, Janet Milner, Jack Atkins, Nancy Naland, Betty Ann Aiken, Betty Jean Ballentine, Dale Ragers, Bette Liner.
Third Row: Delares Hembree, Betty Haglen, Marie Barrett, Eddie Damaur, Buster Greene, Joe Jack McElvoy, Marguerite Russ, Poulina Inman, Barbara Janes, Beverly Teague, Terrell Teague.
Fourth Row: Sam Lane, Barbara Griffith, Wanda Hipps, Bruce Clark, Salinda Dicus, Shirley Bridges, Dan Shaw, Mary Ann Fisher.
Fifth Row: Phyllis Davis, Betty Brendle.



Reeves



DRUM MAJOR

Ted Rogers

MAJORETTES

Judy Abbott
Jackee Carswell
Clara Jean Pless
Sara Reeves

Florence Bowles
Dale Hall
Peggy Reeves
Gail Woodard



Junior Majorettes

Janice Arnold, Shirley Bridges,
Nancy Noland, Ann Ruff



MILITARY BAND

First Row: Sally Dock, Brenda Brendall, Betty Birchfield, Nina Myers, Deanna Farmer, Janice Arnold, Peggy Carver, Betty Ann Smith.

Second Row: Susie Clark, Jewel Campbell, Joyce Turner, Rosalind Ammons, Katheryn Cross, Pan Parkman, Grey Watkins, Joan Prevost, Bette Liner, Dody Prevost, Carolyn Patton, Dorothy Grasty, Bobby Pressley, Peggy Davis.

Third Row: Janice Lathrop, Phyllis Davis, Mary Ann Fisher, Tulan Carver, Bruce Hipps, Jerry Blanton, Mike Leatherwood, Bruce Clark, Patricia Messer, Mike Byrd, Barbara Griffith, Jimmy Barrett, Maxine Sims.

Fourth Row: L. B. Liner, Andy Owen, Ernestine Edwards, Patricia Patton, Toby Ray, Jimmy Ruff, Ronnie Gardner, John Ballinger, Skipper Sloan, Ann Prevost, Jim Fowler, Jimmy Todd, Walter Galloway.

Fifth Row: Ned Tucker, Donovan Scruggs, Maurice Styles, Joe Walker, Milton Massey, Billy Garwood, Lean Turner, Dan Sayer, David Parker, Jack Walker, Tony Wood, Kenneth Fugate.



JUNIOR BAND

First Row: Carolyn Ratcliff, Patience Ray, Joyce Coward, Aulby Pless, Steve Kent, Nancy Abel, Judy Aiken, Judy Messer. **Second Row:** Mary Ann Bayd, Latane James, Carolyn Keenum, Barbara Sherrill, Sara Lou Morgan, Sandra Scruggs, Judy Thomas, Becky Jo Burgin, Clifton Arnold, George Stretcher, Betty Underwood, Carlton Burrell. **Third Row:** Joyce Leatherwood, Lucille Brock, June Gaddis, Patricia Schuler, Carol Muse, Van Green, Katrina McBride, Carolyn Davis, Barbara Edwards, Jeff Donahoe, Betty Burnette, Barbara Jo Edwards, Judy Ketner, Frances Howell, Loretto Frozier. **Fourth Row:** Mary Alice Leopard, Nancy Rector, Nancy Prevost, Susan Prevost, Nancy Philips, Ray Mills, Jennings Plemmons, Gerald Summey, Gary Todd, Walter Ferguson, Charles Ballentine, Johnny Carswell, David Russell. **Fifth Row:** Ruth Galloway, Charles Rogers, Sammy Styles, James Mashburn.

BEGINNING BAND AND ORCHESTRA

First Row: Carolyn Davis, Ann Dulin, Margaret Fowler, Beth Chambers, Sarah Cobb, Peggy Gill, Philip Leopard, Peggy Sutton, Dorothy Burress, Emily Hyatt, Tom Way Campbell. **Second Row:** Peggy Bridges, Jean Crawford, Nancy Leming, Phyllis Leopard, Kathryn Hill, Judy Ensley, Connie Kimbrough, Antonia George, Jone Ray, Mary Ann Messer, Linda Wilson, Clara Underwood, Gretta Birchfield, Brenda Bradley. **Third Row:** Betty Atkins, Sally Balentine, Marty Watkins, Marjorie Davis, Lynda Henry, Jean Fowler, Nancy Riggins, Carolyn Rivers, Dennis Brock, Thomas McCracken, Johnny Mack Farmer, David Marcus, Andrew Kelly, Harry Liner, Mike Balentine, Stuart Gibson, Dale Troutman. **Fourth Row:** Dewain Medford, Wiley Huneycutt, Patsy Sims, Jane Smathers, Betty Jean Davis, Roddy Edwards, Jean Weatherby, Brenda Nichols, Paul Davis, Jr., Charles Griffin, Tom Catter, Wayne Hall, Dean Regula, Tom Prevost, Lucius Wood, Harold Rogers. **Fifth Row:** Harold Garwood, Joel Sawyer, Richard Hannah, Clyde Plemmons, Frank Saunders, J. D. Grasty, Billy Rogers, Bobby Clark, Dwight Green, Bob Evans. **Sixth Row:** Tommy Walker, Philip Chase, Barbara Sisk, Linda Moody, Bobby Trull, Thomas Carver, Kin Stahl, Ricky McCarroll, David Beck, Stonley Kaiser.





Don ShawCo-Editor
 Marguerite RussCo-Editor
 Suzanne Curry.....Business Manager



THE MOUNTAINEER STAFF

First Row: Katie Ann Boyd, Judy Abbott, Peggy Reeves, Don Shaw, Marguerite Russ, Suzanne Curry, Jackee Carswell, Sandra Thatcher, Mary Reeves.

Second Row: Rita Kitchen, Jimmy Rowland, Bill Crawford, Frank Miller, Bill McElroy, Ted Rogers, Gene Davis, Pauline Inman, Mike Hardwick, Stuart Roberson, Harry Oliver Greene, Wanda Sue Higgs, Charles Dean, Ernestine Edwards, Margaret Jean Connaster.





Betty Jo Shope.....President
 Jim Gaddis.....Vice-President
 Bruce Davis.....Treasurer
 Linda Boone.....Secretary

STUDENT COUNCIL

First Row: Tommy Owen, Rita Kitchen, Audry Cowan, Wanda Turner, Barbara Ferguson, Walter Galloway, Patsy Holder, Ann Scruggs, Barbara Howell, Peggy Reeves, Jackie Carswell.

Second Row: Betty Jo Shope, Delores Hembree, Sue Morgan, Glenda Eavenson, Jimmy Fowler, Brenda Queen, Freda Breece, Charlene Duckett.

Third Row: Darrell Moody, Ulus Burnette, Burl Moore, Theda Ann Willett, Sandra Caldwell, Bruce Davis, Linda Boone, Gerhard Liebscher.

Fourth Row: Carroll Hooper, Jim Gaddis, Dale Caldwell, Charles Burris, Tommy Nichols, Donald Jordon, Beverly Teague, Joe Russell.





First Row: Stuart Roberson, Tom Bridges, Gary Evans, Milton Massey, Sonny Prevost, Terrell Teague, Park Winter, George Williamson.
Second Row: Bill McElroy, Ted Rogers, Don Shaw, Louis Bruce, Stephen Woody, Joe Jack McElvoy, Bill Prevost, Johnny Edwards, Dan Cross, Jimmy Todd, Gene Davis, Frank Miller.

THE KEY CLUB

Gene Davis.....Vice-President
 George Williamson.....Secretary
 Don Shaw.....President
 Stephen Woody.....Treasurer





First Row: George Williamson, Florence McBride, Betty Brendle, Dale Hall, Patsy Holder, Florence Bowles, Barbara Howell, Kathryn McCracken, Bill Prevost.
Second Row: Steve Woody, Eddie Damour, Milton Massey, Park Winter, Jimmy Todd, Joe Jack McElvoy, Tom Bridges.

THE LOCAL YOKEL



Bill Prevost.....Assistant Editor
 Milton Massey.....Sports Editor
 Joe Jack McElvoy.....Business Manager
 George WilliamsonEditor





MUSIC COUNCIL

First Row: Margaret Cannatser, Marguerite Russ, Peggy Reeves, Suzanne Curry, Mary Reeves, Wanda Hipps, Pauline Inman.
Second Row: Dan Shaw, Ted Ragers, Charles Dean, Wayne Chase, Buster Greene.

ALL-STATE BAND AND ORCHESTRA PARTICIPANTS

First Row: Ann Ruff, Agnes Jane Rabersan, Beverly Teague, Joe Jack McElvay, Marguerite Russ.
Second Row: Pauline Inman, Mary Reeves, Peggy Reeves, Bruce Clark, Salinda Dicus, Phyllis Davis.
Third Row: Barbara Janes, Gary Evans, Buster Greene, Andy Owen, Eddie Damaur, Suzanne Curry, Wanda Hipps.





LIBRARY ASSISTANTS

Linda Boone, Mary Lea Jenkins, Betty Ross, Sandra Caldwell, Bill Hollingsworth, Bill Sherrill, Bill Sisk.

CAFETERIA LADIES

Dorothy McGaha, Gladys Smiley, Thelma Radford, Roberta Gossett, Bonnie Hampton, Mae Caldwell, Estella Smith, Dorothy Owens, Eullah Smith, Jeanie Moore, Lottie Hogue, Lula Belle Wyatt.





First Row: Tulan Carver, Myrtle Fitzgerald, Ella Mae Smith, Betty Smith, Barbara Howell, Joyce Hamilton, Nina Myers, Patsy Winchester, Ilse Feichter, Patsy Jones, Betty Jo Shope.

Second Row: Donald Joran, Joel Medford, Joe Aldridge, J. W. Stephens, Harold Clark, Tony Davis, Gene Davis, Jimmie Horris, Jim Gaddis, Jimmy Rowland, Tommy Nichols.

Third Row: Coach Bill Swift, Johnny Wright, Don Ezell, Joe Carpenter, Dwayne Robinson, Stuart Roberson, Paul Hightower, Troy Muse, Johnny Edwards, George Mitchell, Jimmy Queen, Bobby Balance.

MONOGRAM CLUB

- Tommy Nichols.....President
- Jim Gaddis.....Vice-President
- Johnny Edwards.....Treasurer
- Joyce Hamilton.....Secretary





First Row: Pauline Inman, Carolyn Patton, Marguerite Russ, Margaret Connatser, Amelia Alexander, Ilse Feichter, Freddy Muse, Rito Kitchen, J. W. Stevens, Betty Brendle, Patsy Winchester, Barbara Janes, Charles Dean, Elizabeth Summerrow, Joan Sheffield, Sonja Snyder. **Second Row:** Frances Brackett, Suzanne Curry, Tommy Nichols, Betty Jo Shope, Vanita Medford, Charlene Duckett, Gerald Swanger, Wilburn Mills, Troy Muse, Joe Carpenter, Sandra Thatcher, Babbie Jean Radford, Patsy Jones, Sammy McJunkin, Jimmie Harris, Bob Gardner, Terrell Teague. **Third Row:** Florence Bowles, Dale Hall, Peggy Reeves, Jackee Carswell, Gene Davis, Tony Davis, Harold Clark, Donald Franklin, Lewis Muse, Bobby Balance, Harry Buchanan, Charles Burris, Sammy Cogdill, Donald Muse, Jim Gaddis, Buddy Noland. **Fourth Row:** Milton Massey, Dwayne Robinson, Doc Roberson, Michael Hardwick, Bill Prevost, Jimmy Todd, Robert Galloway, Billy Lee Reece, Arvil Balding, Jack Farmer, Dale Caldwell, Charles Clark, Mitchell Coffey, Wayne Chase. **Fifth Row:** Frank Miller, Ted Rogers, Dan Shaw, Bill Crawford, Buster Greene, Jimmy Rowland, Stephen Woody, Frank Edwards, Joel Medford, Ralph Ferguson, Bobby Shuler, Robert Yarborough, David Schulhofer, Michael Troutman, James Medford.

SAFETY CLUB



Margaret Connatser.....Secretary
 Jimmy Rowland.....President
 Frank Edwards.....Vice-President





Peggy Reeves.....Historian
 Marguerite Russ.....Vice-President
 Betty Jo Shope.....President
 Suzanne Curry.....Secretary
 Ernestine Edwards.....Treasurer
 Sandra Thatcher.....Program Chairman



TALLY-HO CLUB

First Row: Nancy Naland, Patsy McDaniel, Amelia Alexander, Sandra Thatcher, Ilse Feichter, Rita Kitchen, Katie Bayd, Suzanne Curry, Margaret Jean Cannatser, Jackee Carswell. **Second Row:** Peggy Reeves, Judy Abbatt, Peggy Hendrix, Ann Scruggs, Carolyn Patten, Charlene Duckett, Carleene Haaper, Lais Caldwell, Mary Maady, Ann McCracken. **Third Row:** Barbara Hawell, Mary Reeves, Catherine Grasty, Wanda Hipps, Betty Haglen, Barbara Griffith, Sanja Snyder, Marguerite Russ, Peggy Frazier, Betty Jo Shope. **Fourth Row:** Lause Greene, Patsy Leatherwoad, Eddie Damaur, Buster Greene, Bill Crawford, Jimmy Tadd, Patsy Janes, Ernestine Edwards, Juanita McDaniel, Nancy Griggs. **Fifth Row:** Mrs. Alma Jackson Williams, Clara Jean Pless, Dale Hall.





First Row:
 Rita Kitchen..... President
 Patsie Jones.....Vice-President

Second Row:
 Florence McBride..... Reporter
 Margaret Connatser.....Historian
 Ilse Feichter.....Treasurer
 Sandra Thatcher.....Secretary

SUB-DEB CLUB

First Row: Betty Jo Shope, Rita Kitchen, Patsie Jones, Sondra Thotcher, Borbara Jones, Kathryn McCracken.
Second Row: Barboro Miller, Patsy Clark, Amelia Alexander, Sue Morgan, Ilse Feichter, Betty Brendle, Margaret Connotser, Carleene Hooper.
Third Row: Florence Bowles, Florence McBride, Patsy Winchester, Colleen Kuykendoll, Nancy Noland, Arby Jo Jones, Patsy McDaniel, Jo Ann Payne.





First Row: Tammy Massie, Bruce Norman, Katherine Ammans, Sheldia FASTER, Deanna Ja Farmer, Arby Ja Janes, Barbara Owenby, Barbara Ratcliff, Janice Lathrop, Barbara Foster, Gale McClure, Hilda Bowen.
Second Row: Carolyn Moore, Jean Palmer, Audry Cowan, Rita Kitchen, Brenda Brendall, Martha Hawell, Amelia Alexander, Patsy Clark, Sue Margan, Bobbie Jean Radford, T. L. Francis, Verlin Edwards.
Third Row: Gail Muse, Joan Bradley, Patsy Jones, Ilse Feichter, Patsy Winchester, Jimmy McElroy, Barbara Jean Lewis, Jewell Campbell, Jean Hendrix, Catherine Frady, Eugene Ford.
Fourth Row: Way Buff, Katie Boyd, Michael Ferguson, Hilliard Jones, Jack Felmet, Bill Gaddy, Mike Leatherwood, Mack Ratcliff, Billy Schuler, Billy Messer.

4 - H C L U B

- T. L. Francis.....President
- Patsy Jones..... Vice-President
- Rita Kitchen.....Secretary, Song Leader
- Verlin Edwards.....Treasurer

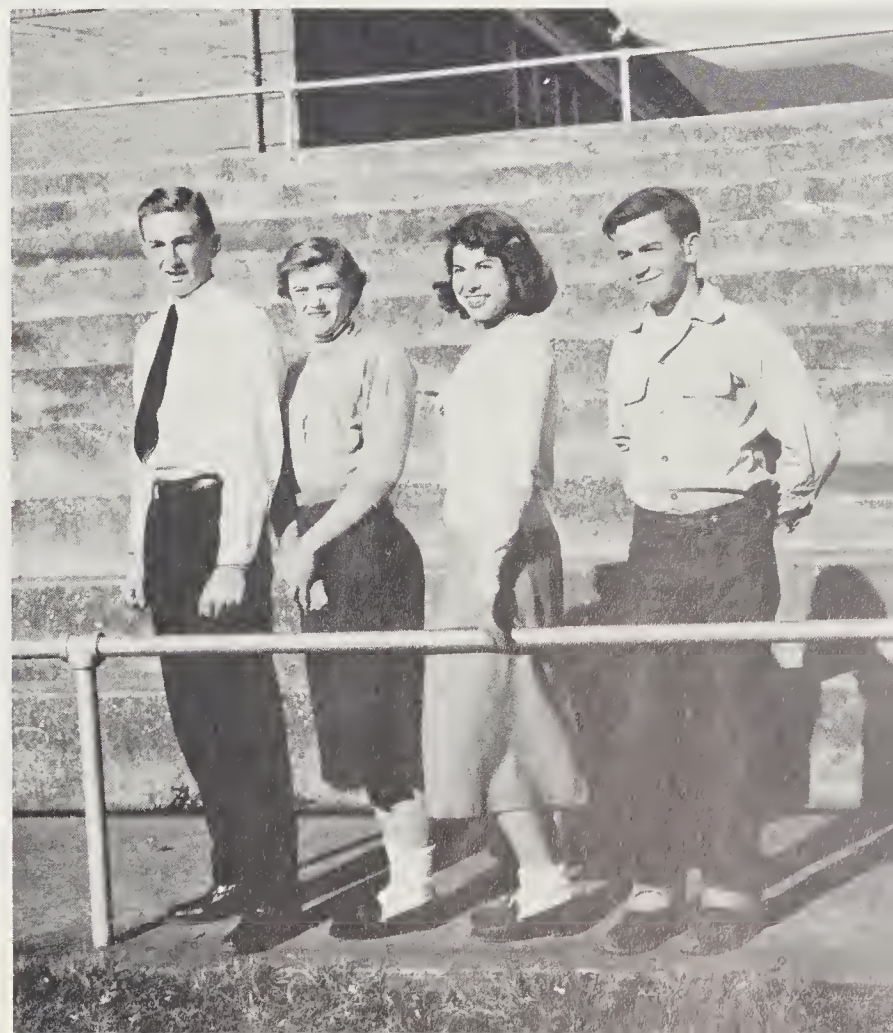

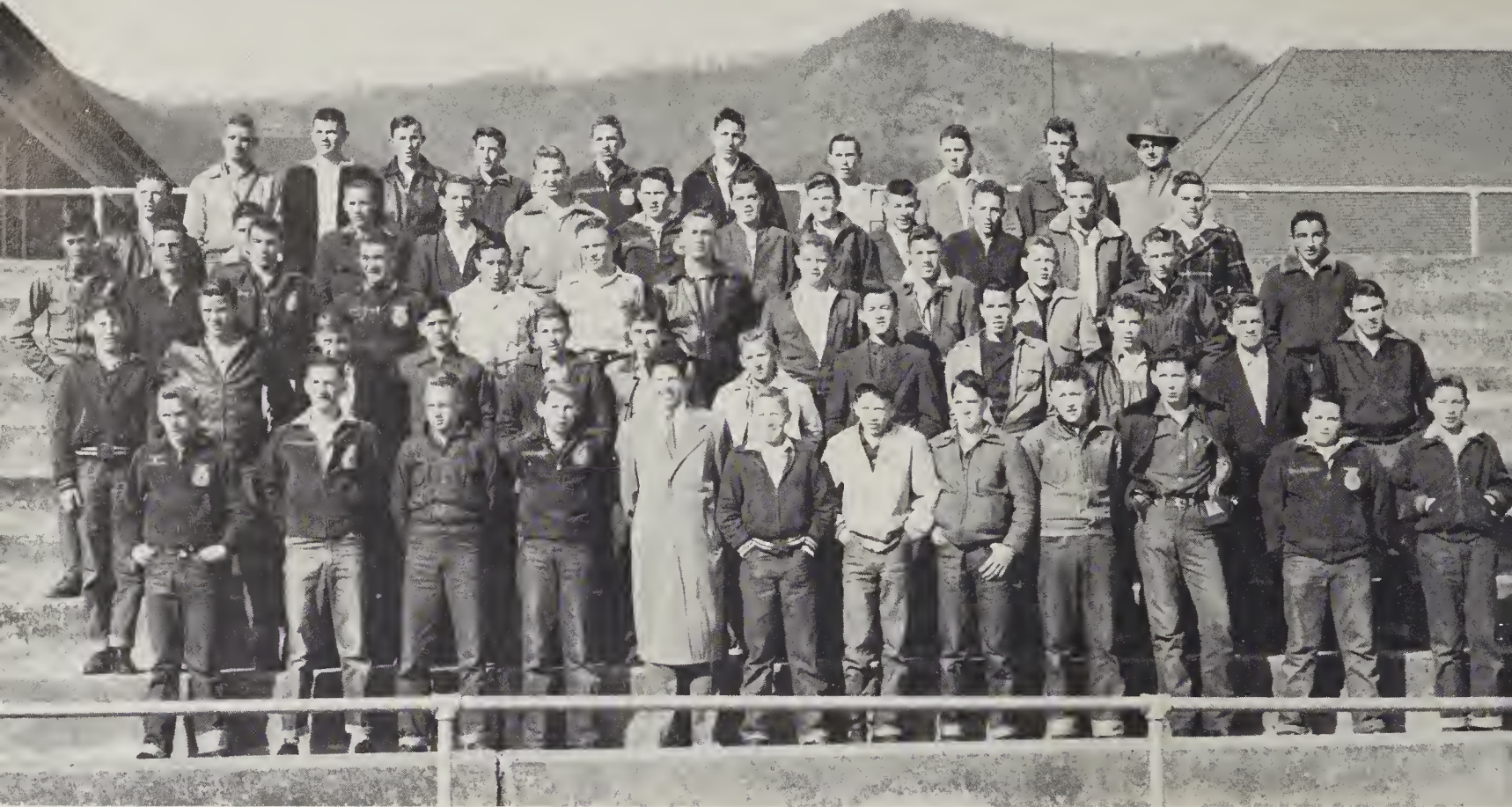

First Row: Bill Sherrill, Bruce Hipps, Tom Fronklin, Bill Messer, Joe Arrington, Tony McCall, Bill A. Messer, Ottis Medford, Tommy Boyd, Mont Pott, Robert Horrell, Bruce Norman, Wade Buff.
Second Row: Hayes Carver, Davis Valentine, Lee Messer, Emmett Higgins, Harry Valentine, Wade McEntyre, Hermon McGaha, Kyle Edwards, Jack Lewis, Charles Holland, Verlin Edwards, Charles McElroy.
Third Row: Jackie Felmet, Jim McElroy, Bob Cody, Wayne Finger, Donald Jordon, David Kelly, Henry Burress, Harry Carpenter, Edward Messer, Rufus Buff.
Fourth Row: Tom Garrett, Ray Kirkpatrick, Max Jenkins, Don Evans, Rolph Norman, Douglas Christopher, Douglas Moody, Hugh Price, James Howell, Jack Kinsland, Mac Noland, Jack Farmer.
Fifth Row: Roger Belt, Lloyd Carver, Kenneth Higgins, Fred Norris, Bill Bradley, Thurman Caldwell, Bill Gaddy, Joe Farmer, Mr. J. H. Nesbitt.

F. F. A.

- | | |
|-----------------------|----------------|
| Jim McElroy..... | President |
| Thurman Caldwell..... | Vice-President |
| Bob Cody..... | Secretary |
| Jackie Felmet..... | Treasurer |
| Verlin Edwards..... | Reporter |
| Bill Gaddy..... | Sentinel |

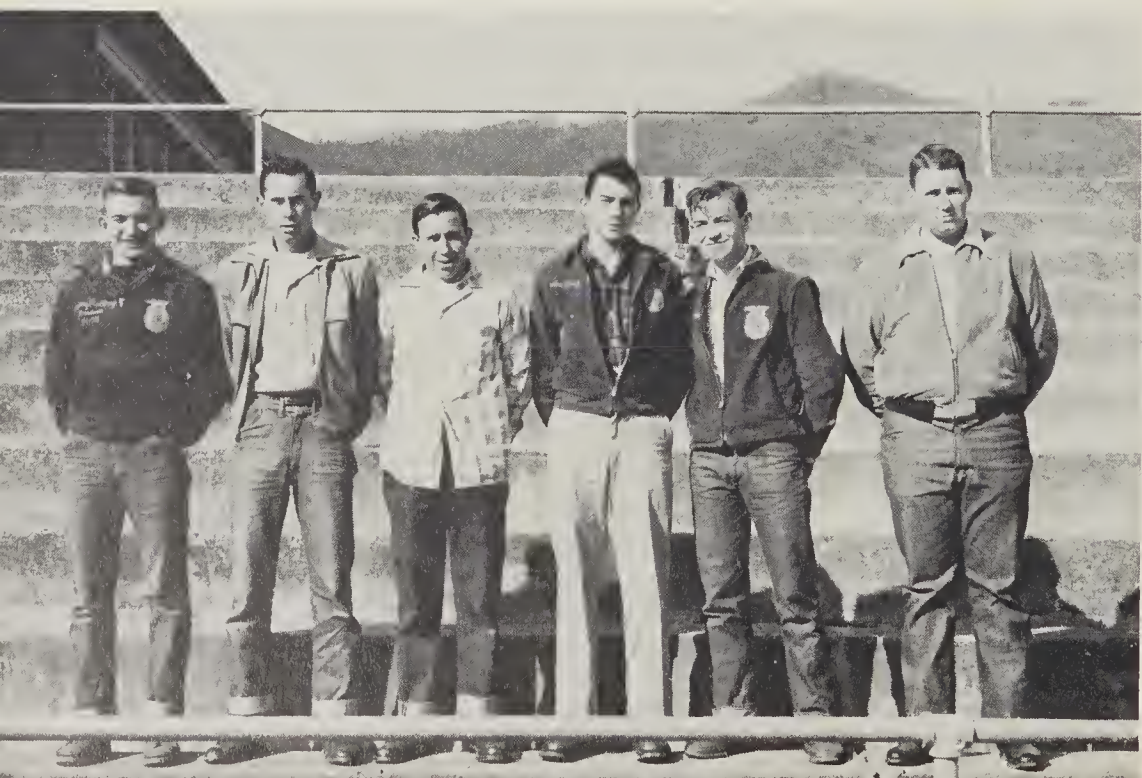



Mary ReevesPresident
 Nancy Lang.....Vice-President
 Barbara RagersSecretary
 Babbie Jean Radford.....Treasurer
 Patsy Leatherwaad.....Social Chairman



F. H. A.

First Row: Margaret Connatser, Peggy Reeves, Janice Lathrop, Barbara Foster, Oberia Gaddy, Linda Wilson, Tootsie Reeves, Betty Price, Dale Hall. **Second Row:** Wanda Higgs, Martha Howell, Salinda Dicus, Judy Abbott, Geretha Gardin, Barbara Howell, Patsy Winchester, Myrtle Fitzgerald, Bettie Ann Smith, Claudia Lathrop, Florence Bowles, Barbara Ratcliff. **Third Row:** Stella Smiley, Sue Kelley, Joyce Cody, Nancy Long, Dorothy Crawford, Barbara Rogers, Sandra Thatcher, Bobbie J. Radford, Ilse Feichter, Arby Jo Jones, Dorothy Messer. **Fourth Row:** Miss Lois Buckner, Marjorie Smathers, Earleen Messer, Vanita Medford, Shirley Cochran, Barbara Ferguson, Wilda Morris, Hazel Fulbright, Ernestine Edwards, Lucy Rathbone, Audry Cowan, Patsy Holder, Sandra Caldwell, Deanna Jo Farmer, Carolyn Ferguson, Janice Arnold, Linda Boone, Patsy Jones, Ann Grant, Rita Kitchen, Clara Jean Pless, Ann Burnette, Eva Nell Cagle, Louise Robinson, Kathryn Ammons, Sheldia Foster, Jessie Lee Sutton, Patricia Wright, Kathryn Pace, Mary Reeves, Jackee Carswell. **Fifth Row:** Martha Sue Truitt, Joan Bradley, Shelby Jean Paige, Kathryn McCracken, Louise Greene, Katie Boyd, Jean Palmer, Barbara Owenby, Pat Gillett, Patsy Leatherwood, Patsy Milner, Betty Wyatt, Carolyn Patton, Ann Scruggs, Catherine Rathbone, Miss Elizabeth McConnell.





ATHLETICS

CHEERLEADERS



Betty Ja Shape, Jimmy Rawland, Ilse Feichter, Gene Davis,
Patsy Janes, Rex Feichter, Patsy Winchester





First Row: Dwayne Robinsan, Michael Gilliland, Johnny Edwards, Tray Muse, Charles Hawell, Paul Hightower, Freddy Muse, Jahnnny Ferguson, Joe Carpenter, Jim Hall, Jimmy Harris, Richard Messer, Kenneth Lance.

Second Row: Billy Sisk, Thomas Sparks, Harald Clark, Donald Jordan, Tammy Nichols, Stuart Roberson, Jae Aldridge, Jimmy Gaddis, J. W. Stevens, Richard Turner, Gerald Swanger, Grant Parrott, James Fowler, Carroll Rowland, David Hannah.

THE FIRST NATIONAL BANK

CO-CAPTAINS

Joe Aldridge and Tommy Nichols

1954

"The Friendly Bank"

(SINCE 1902)



The Mountaineers have retained their double wing formation and have played outstanding games against the "T" teams in our conference.



Third Row: Mr. Joynes, Henry Burris, Dovid Kelly, Sommy Lone, Wilburn Mills, Verlin Edwards, Charlie Robinson, James Medford, Jerry Nichols, Quinton Coble, Ed Medford, Corroll Hooper, Neol Polmer, Richard Mehoffey, Ted Coldwell.

Fourth Row: Joel Medford, Bobby Hill, Buster Price, Jimmy Byrd, Hugh Campbell, Roger Belt, Tony Davis, Hugh Grosty, Bob Moody, Dicky Roy, Mr. Weatherby.

FOOTBALL

COACHES

Bill Swift, Bruce Jaynes and C. E. Weatherby

SCORES

Waynesville..25	Sylva	6
Waynesville..33	Bethel	7
Waynesville..65	Murphy	19
Waynesville..14	Canton	12
Waynesville.. 7	Hendersonville ..	37
Waynesville.. 0	Brevard	0
Waynesville..14	Greenville, Tenn.	14
Waynesville.. 7	Marshall	6
Waynesville..34	Mars Hill	7





JUNIOR VARSITY

First Row: Henry Burris, Virgil Ford, James Carver, Sammy Lane, Wayne Pruitt, Don Evans, Harry Carpenter, Toby Ray, Stuart Scruggs, Frank Edwards.

Second Row: Grant Parrott, Ranny James, Charlie Robinson, Carroll Rowland, Bobby Hill, Freddy Ruff, Robert Galloway, Bruce Hipps, Jessie Hollingsworth, Bill Moore, Verlin Edwards, Kenneth Lance.

Third Row: Tommy Parris, T. J. Stevens, Richard Mehaffey, James Fowler, Bruce Davis, Wilburn Mills, Sonny Prevost, Paul Burris, Gene Gilliland, Ray Moody, David Warren, Coach Bill Swift.





OUR GRADUATING LETTERMEN

Joe Aldridge, Hugh Campbell, Joe Carpenter, Johnny Edwards, Johnny Ferguson, James Fowler, Jimmie Harris, Paul Hightower, Charles Howell, James Medford, Freddy Muse, Troy Muse, Tommy Nichols, Dwayne Robinson, Stuart Roberson.

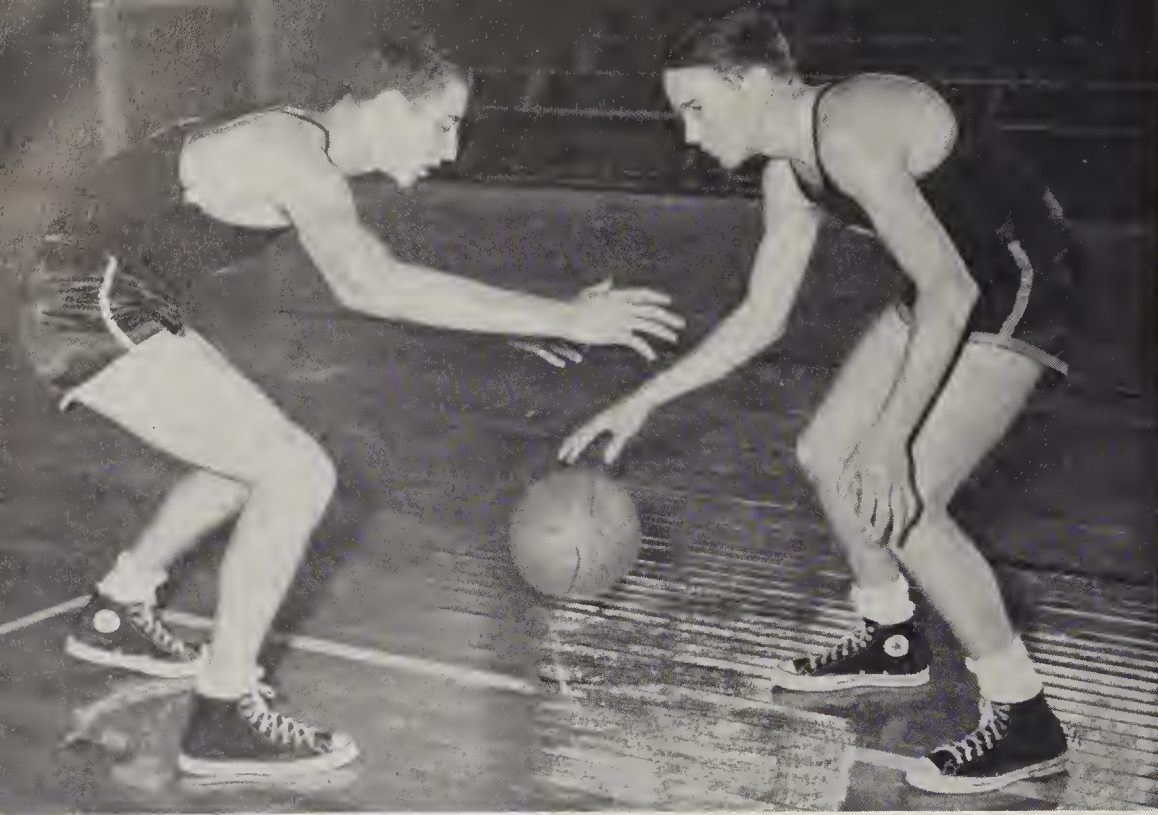

Carroll Hooper, Bobby Ballance



Joe Aldridge, Tom Sparks



Coach Jaynes
Coach Swift

BOYS' BASKETBALL

Waynesville..80	Fines Creek49
Waynesville..52	Christ School49
Waynesville..53	Mars Hill37
Waynesville..52	Crabtree Iron-Duff..36
Waynesville..56	Clyde33
Waynesville..54	Sylva24
Waynesville..46	Mars Hill35
Waynesville..42	Canton63
Waynesville..50	Hendersonville58
Waynesville..29	Bethel48
Waynesville..64	Fines Creek43
Waynesville..49	Clyde43
Waynesville..49	Hendersonville52
Waynesville..57	Brevard46



Donald Jordan
Tommy Nichols

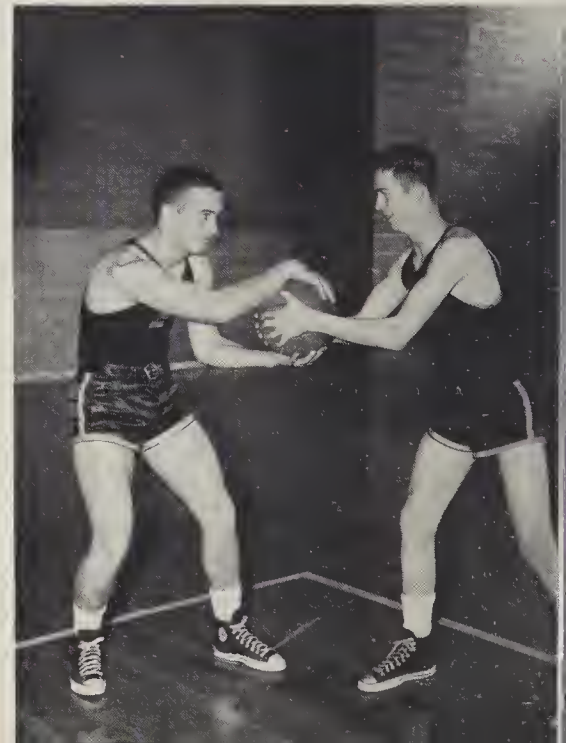

Paul Hightower
Donald Ezell



Jimmy Harris, Gene Davis

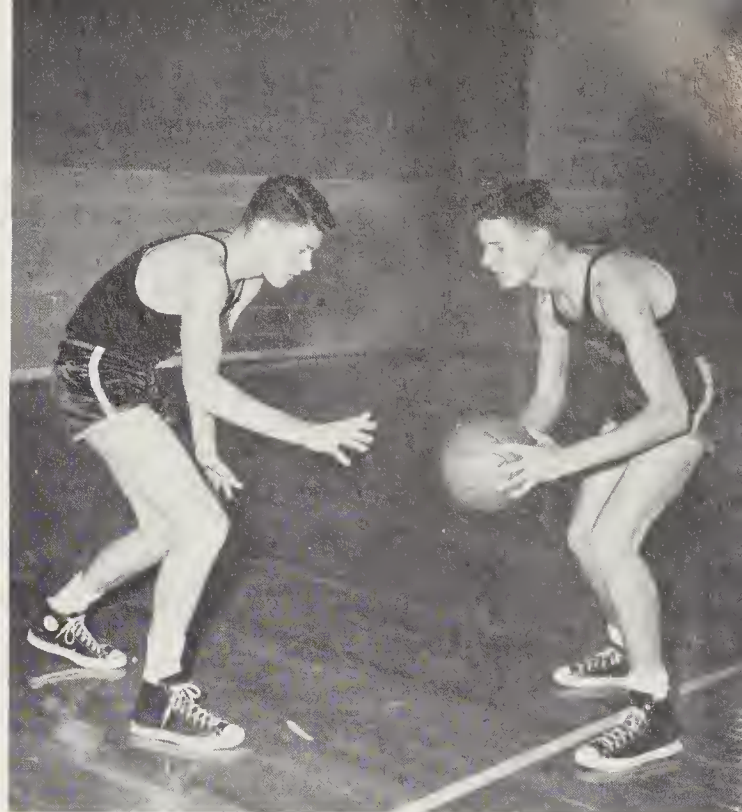

Tony Davis, Joel Medford



Left to right: Bobby Ballance, Carroll Hooper, Danald Jordan, Joel Medford, Bobby Gardner, Tony Davis, Gene Davis, Jae Aldridge, Tom Sparks, Jimmy Harris, Tommy Nichals, Jimmy Queen, Paul Hightower, Don Ezell.



Co-Captains
Tommy Nichols
Joe Aldridge

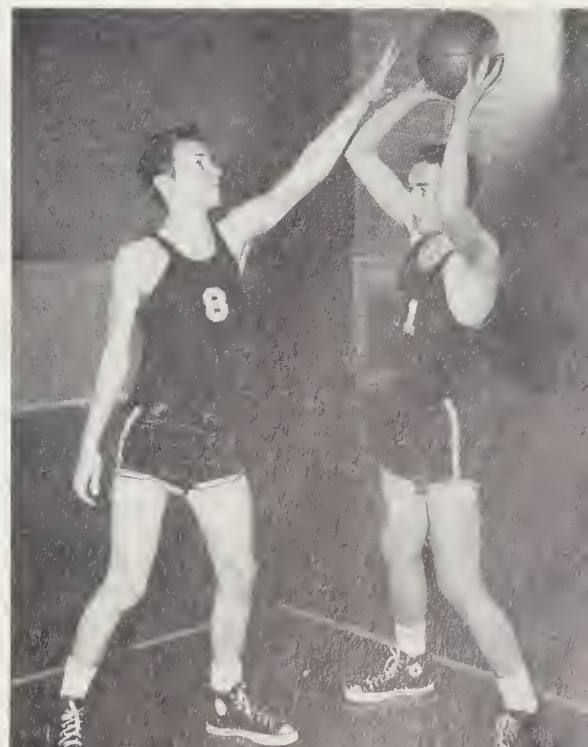

Bob Gardner
Jimmy Queen

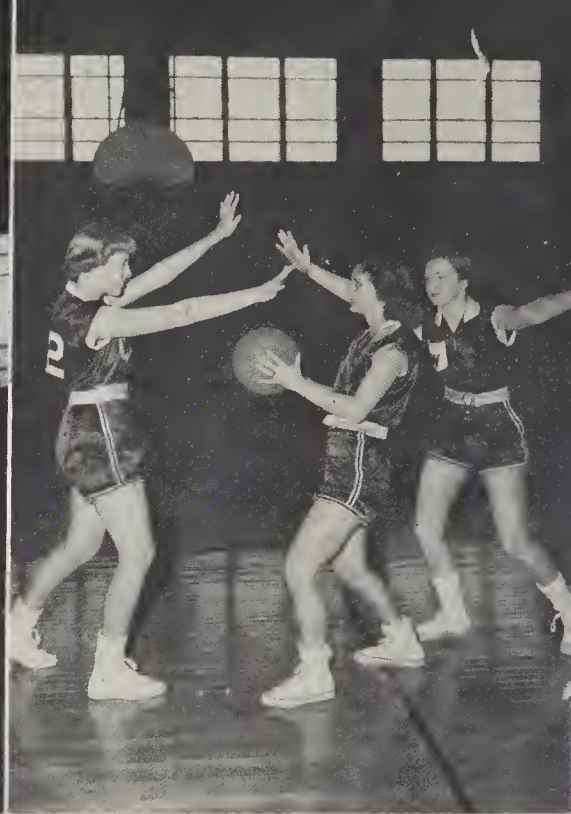

Elizabeth Stiles
Myrtle Fitzgerald

Barbara Howell, Nina Myers
Barbara Ratcliff

Tulan Carver, Willie Grant



Barbara Ketner
Agnes Jane Roberson
Wilda Morris



Coach Weatherby
Coach Perry

GIRLS'

Waynesville..49	Fines Creek24
Waynesville..49	Mars Hill38
Waynesville..37	Crabtree Iron-Duff..27
Waynesville..63	Clyde34
Waynesville..70	Sylva20
Waynesville..50	Mars Hill43
Waynesville..54	Canton37
Waynesville..71	Hendersonville49
Waynesville..38	Bethel52
Waynesville..35	Fines Creek34
Waynesville..78	Clyde36
Waynesville..50	Hendersonville36
Waynesville..45	Brevard11



Ella Mae Smith

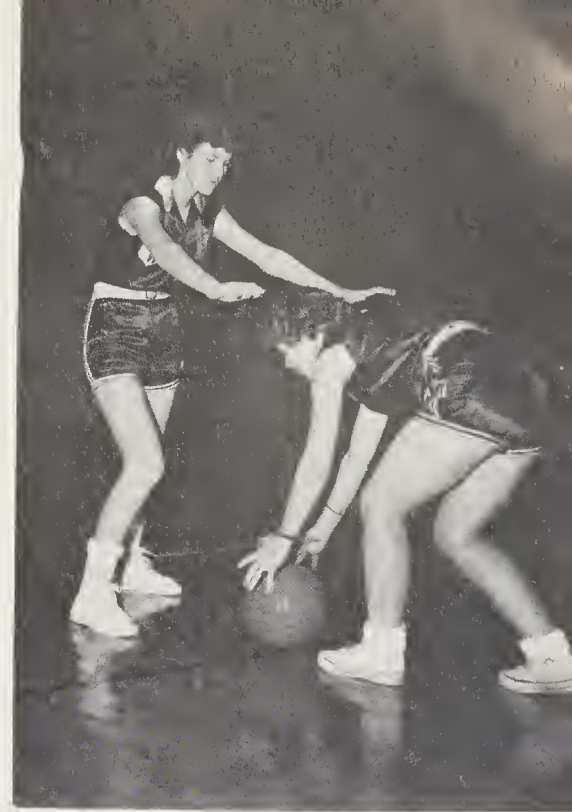

Arbadella Turner
Patsy Winchester

BASKETBALL

First Row: Patsy Winchester, Barbara Ketner, Nina Myers.
Second Row: Agnes Jane Rabersan, Wilda Marris, Betty Smith, Jayce Hamiltan, Myrtle Fitzgerald, Barbara Howell.
Third Row: Barbara Ratcliff, Miss Margaret Perry, Arbadella Turner, Tulan Carver, Ella Mae Smith, Elizabeth Stiles, Willie Grant.

Co-Captains Betty Smith, Joyce Hamilton



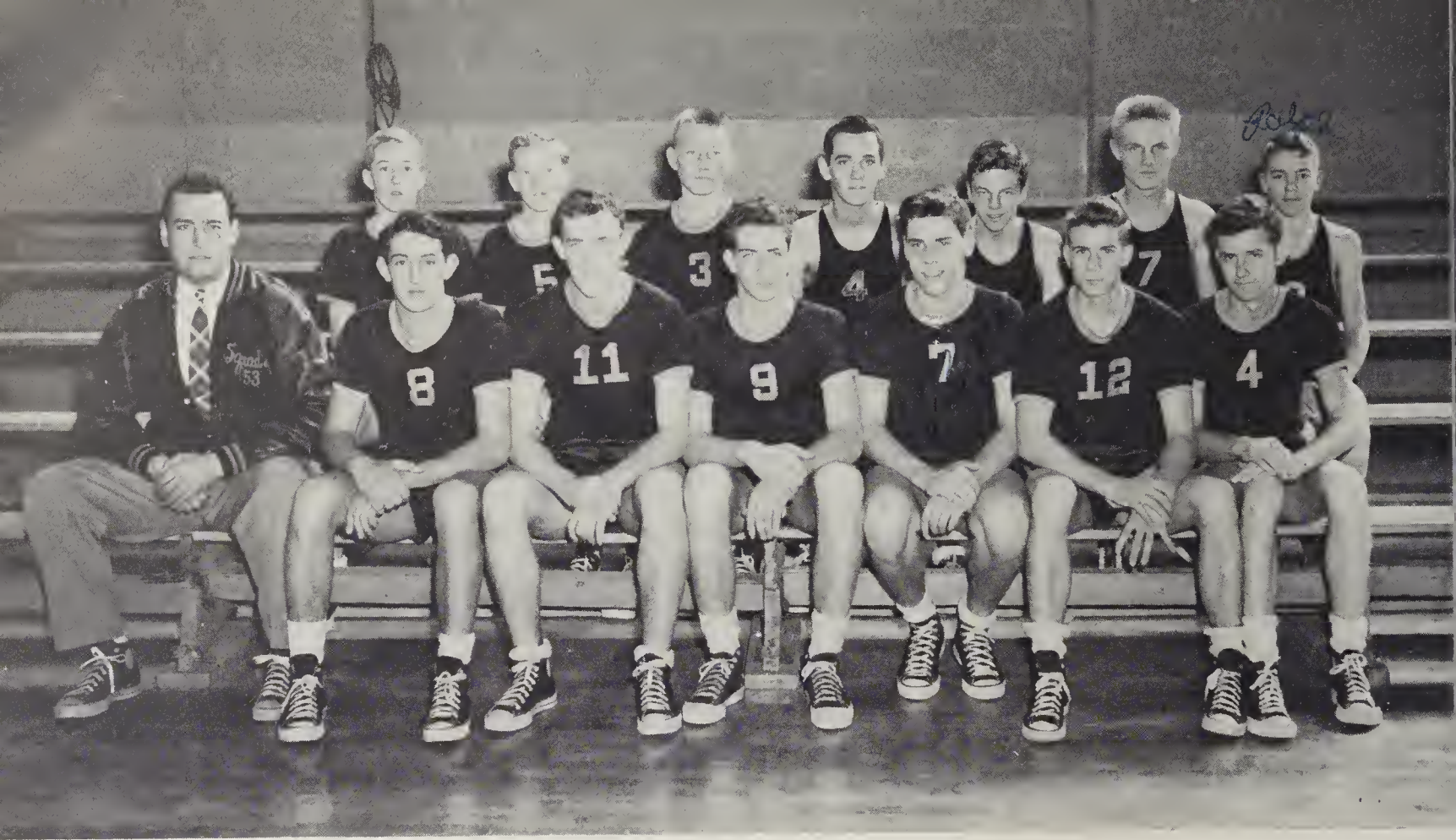

First Row: Mr. Joynes, Henry Jenkins, Jim Holl, Richard Mehoffey, Bruce DAVIS, Quinton Cable, Winford Wright.
Second Row: Woyne Pruitt, Johnny Wright, Jerry Nichols, Poul Burriss, Ronnie Jomes, Charles Robinson, Ralph Arrington.



JUNIOR
 VARSITY
 BASKETBALL



Dwayne Robinson
short stop

Don Ezell
center field

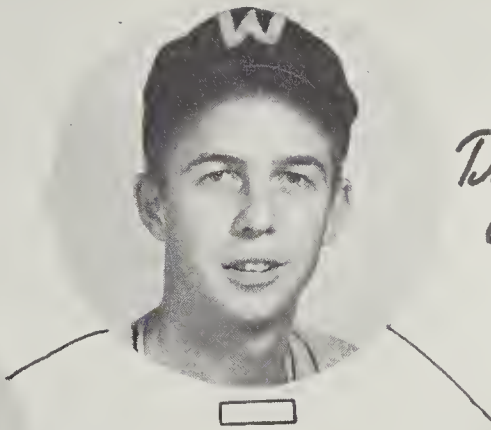
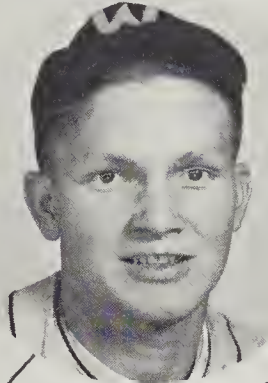

Johnny Wright
second base

Tommy Davis
left field



Bobby Ballance
third base

Johnny Edwards
pitcher

Joel Medford
right field



Bobby Hill
catcher



Stuart Roberson
first base



BASEBALL

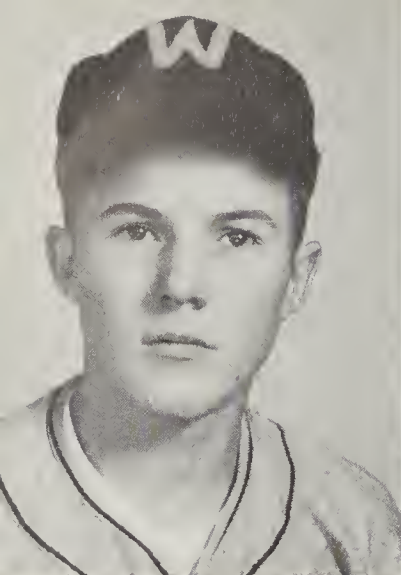

Mike Byrd

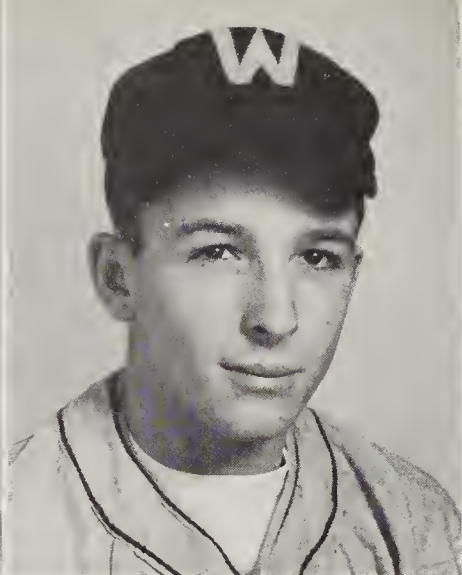

Mike Lane

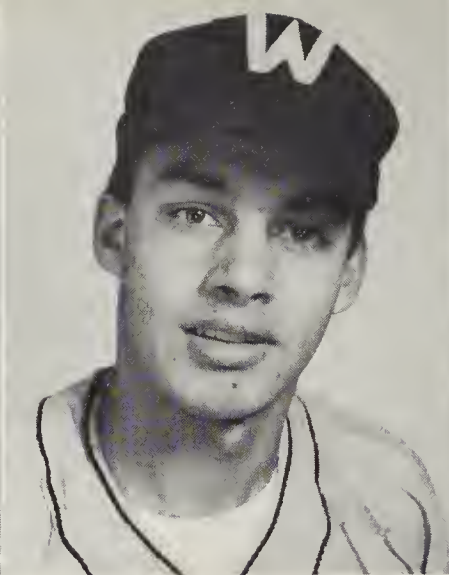

James Medford

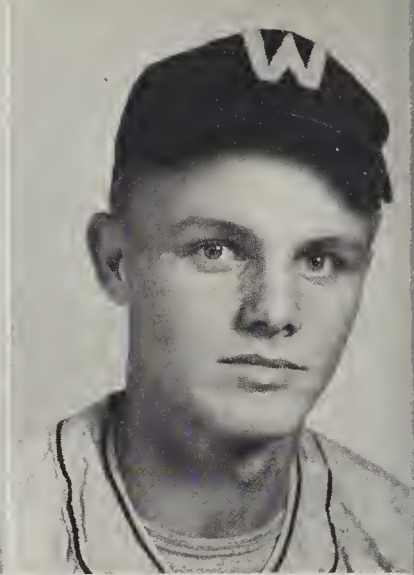

Charles Robinson



Coach Jaynes

BASEBALL SCORES

Waynesville.....	8	Bethel	3
Waynesville.....	1	Ben Lippen	6
Waynesville.....	10	Brevard	5
Waynesville.....	6	Brevard	0
Waynesville.....	7	Bethel	8
Waynesville.....	3	Christ School	2
Waynesville.....	0	Canton	5
Waynesville.....	4	Ben Lippen	5
Waynesville.....	8	Christ School	4
Waynesville.....	6	Hendersonville	5
Waynesville.....	4	Hendersonville	6



SENIOR DIRECTORY

Judith Helene Abbott

Military Band 1; Concert Band 2,3; Charus 4; Majorette 1,2,3,4; F.H.A. 4; Paper Staff 3; Annual Staff 4; May Dance Attendant 2; Jr. Rep. to Sr. Banquet 3; Tally-Ho Club 3,4; Key Club Calendar 3; 4-H Club 1; W.C.C. Field Day 2.

Joe Aldridge

Basketball 1,2,3,4; Football 2,3,4; Track 2,3,4; Monogram Club 1,2,3,4; Safety Club 4; Class Secretary 2; 4-H Club 1; Student Council 1,2,3.

Lois Janette Arrington

Basketball 1,2,3; F.H.A. 2; 4-H Club 3,4.

Frances Louise Arrington

Church Leadership 1,2,3,4.

Ruth Helen Boone

Charus 1,2,4; W.C.C. Field Day 1,2,4.

Katie Ann Boyd

4-H Club 1,2,3,4; Tally-Ho Club 3,4; F.H.A. 2,3,4; Library Assistant 2; Paper Staff 3; Annual Staff 4; Laboratory Assistant 4; Church Leadership 3,4; Speaking Contest 3.

Mary Frances Brackett

Basketball 1; Safety Club 4; Lunchroom Worker 4.

Billy Bradley

F.F.A.

Tommy Brooks

Ella Mae Bumgarner

Basketball 1,2; Lunchroom worker 4.

Norma Frances Burgess

Church Leadership 2,3,4.

Babe Ruth Burris

Bus Driver.

Betty Sue Cagle

F.H.A. 3,4; Church Leadership 1,2,3,4.

Lois Ann Caldwell

Tally-Ho Club 3,4; Church Leadership 1,2,3,4; Pep Club 3.

Thurman Caldwell

F.F.A. 1,2,3,4; Church Leadership 1,2,3,4; Bus Driver 3,4.

Hugh Baldwin Campbell, Junior

Football 2,3,4; Safety Club 4.

Joe Albert Carpenter

Football 1,2,3,4; Monogram Club 2,3,4; Track 3,4; Safety Club 4.

Glenda Lee Carswell

Jacquelyn Ann Carswell

Tally-Ho Club 3,4; Sub-Deb Club 3; Military Band 1,2,3; Concert Band 3; Charus 4; Student Council 1,2,4; Paper Staff 3; Annual Staff 4; Safety Club 4; May Court 1,2; Marshal 3; W.C.C. Field Day 3; Jr. Rep. to Sr. Banquet 3; Sr. Girl Scouts 1,2; F.H.A. 4; Church Leadership 1,2,3,4; Key Club Calendar 3; Majorette 1,2,3,4; Rainbow Girls 3,4.

Wayne Frederick Chase

Military Band 1,2; Concert Band 3,4; Safety Club 4.

Doris Loraine Clark

F.H.A. 4.

Robert Blain Cody

F.F.A. 1,2,3,4; 4-H Club 1,2,3,4.

Anna Gereldine Cogdill

Margaret Jean Connatser

Military Band 1,2,3; Concert Band 4; 4-H Club 1,2; Tally-Ho 3,4; Sub-Deb 3,4; Student Council 3; Music Council 4; Paper Staff 3; Annual Staff 4; Safety Club officer 4; Field Day at W.C.C. 1,2,3,4; Jr. Rep. to Sr. Banquet 3; F.H.A. 4.

William Thomas Crawford

Military Band 1; Charus 2,3; Church Leadership 1,2,3,4; Tally-Ho 3,4; Safety Club 4; "Occaneechee" 3; State Choral Festival 3; Paper Staff 3; Annual Staff 4.

Dann Slayden Cross, Junior

Key Club 2,3,4; Charus 1,2; W.C.C. Field Way 1,2.

Suzanne Elise Curry

Military Band 1,2; Concert Band 2,3,4; Tally-Ho 3, officer 4; Sub-Deb officer 3; W.C.C. Field Day 1; Local Yaker Staff 3; Annual Staff Business Manager 4; All-State Band 4; Rainbow Girls officer 3,4; Girl Scouts officer 1,2; Music Council 4; Safety Club 4; Church Leadership 1,2,3,4; Laboratory Assistant 4; Co-editor Younger Set 4.

SENIOR DIRECTORY

Charles Eugene Davis

Football 1,2; Basketball 1,2,3,4; Cheerleader 3,4; Key Club 2,3; vice-president 4; Monogram Club 3,4; Student Council 3; Jr. Ring Committee 3; Boy Scouts 1,2; Church Leadership 2,3; Pep Club 3; Annual Staff 4; Safety Club 4; Field Day at W.C.C. 3; Military Band 1,2; Track 2; Key Club Quintet 4.

Charles Lee Dean

Military Band 1,2; Concert Band 2,3,4; All State Band 3; Orchestra 3; Music Council 4; Safety Club 4; Annual Staff 4; Church Leadership 1,2,3,4; Dance Band 3.

Robert Louis Derrick

Church Leadership 1,2,3,4.

Johnnie Sue Dillard

Chorus 1,2,3,4; W.C.C. Field Day 2,3,4; 4-H Club 1; Tally-Ho Club 3; Church Leadership 1,2,3,4; Pep Club 3; State Choral Festival 4.

Anna Charlene Duckett

Church Leadership 1,2,3,4; Tally-Ho 3,4; Student Council 4; Safety Club 4.

Ava Lauan Ernestine Edwards

Military Band 1,2,3,4; F.H.A. 3,4; Tally-Ho 3; officer 4; Spelling Champion 2; 4-H 1; Little Women's Club 2,3,4; W.C.C. Field Day 1,2,3; Annual Staff 4.

David Franklin Edwards

Key Club 2,3,4; Safety Club officer 4; Boys' State 3.

John Lester Edwards, Junior

Football 1,2,3,4; Baseball 2,3,4; Key Club 2,3,4; Monogram Club 3; officer 4; Military Band 1,2.

Joseph Dixon Edwards

Military Band 1,2,3; Chorus 4; Church Leadership 1,2,3,4.

Bobby Farmer

F.F.A. 1,2,3.

Joe Wilburn Farmer

F.F.A. 1,2,3.

Ilse Lore Feichter

4-H Club 4; Monogram Club 4; Tally-Ho Club 3,4; Cheerleader 4; Pep Club 3; Little Theater 3,4; Sub-Deb 3; officer 4; Class officer 1; Chorus 1,2; Girl Scouts 1.

Rex R. Feichter

Key Club 3,4; Cheerleader 4; Jr. Rep. to Sr. Banquet 3; Monogram Club 4.

Johnny Mack Ferguson

Football 1,2,3,4; Boy Scouts 1,2,3; Church Leadership 1,2,3,4; Student Council 2,3; 4-H Club 1,2,3,4; Monogram Club 2,3,4; Class officer 3.

James Arnold Fowler

Football 1,2,3,4; Monogram Club 3,4; Student Council 4; Class officer 4; Track 2,3,4.

Hettie Anne Franklin

Church Leadership 2,3,4; W.C.C. Field Day 3.

Katy Belle Franklin

Church Leadership 2,3,4.

Peggy Jeannette Frazier

4-H Club 1,2; Tally-Ho 3,4; Church Leadership 1,2,3,4.

Hazel Marie Fulbright

Church Leadership 1,2,3,4; F.H.A. 3,4.

Ola Gaddis

F.H.A. 1.

William Bruce Gaddy

F.F.A. 1,2,3,4; 4-H 1,2,3,4.

Mary Lucille Gaddy

Patricia Anne Gillett

F.H.A. 3,4; Church Leadership 1,2,3.

Michael A. Gilliland

Football 1,2,3,4; Monogram Club 3,4; Safety Club 4.

Marjorie Ann Grant

F.H.A. 3,4; "Ocooneechee" 3; Church Leadership 1,2,3,4; W.C.C. Field Day 1,2,3; Chorus 1,2,3,4.

Mary Sue Grasty

Military Band 1,2,3,4; Concert Band 2,3; 4-H Club 1,2; Chorus 1; Student Council 1; Church Leadership 1,2,3.

SENIOR DIRECTORY

Harry Oliver Green

Military Band 1,2; Concert Band 2,3,4; Orchestra 2,3,4; All-State Band 3,4; W.C.C. Field Day 1,2; Tally-Ho Club 3,4; Safety Club 4; Paper Staff 3; Annual Staff 4; Music Council 4; Church Leadership 1,2,3,4.

Joyce Hazel Hamilton

F.H.A. 2; Basketball 1,2,3, Co-Captain 4; Monogram Club officer 4.

Edith Magdalene Haney

Church Leadership 2,3,4; F.H.A. 1,2.

Michael Hardwick

Safety Club 4.

Jimmie Max Harris

Football 1,2,3,4; Basketball 1,2,3,4; Chorus 3; Monogram Club 3,4; Safety Club 4.

Peggy Ann Hendrix

Tally-Ho 4; Church Leadership 1,2,3,4.

Richard Paul Hightower

Football 1,2,3,4; Basketball 2,3,4.

Wanda Sue Hips

Military Band 1,2,3; Concert Band 2,3,4; Music Council 4; Tally-Ho 3,4; Sub-Deb 3; Church Leadership 1,2,3,4; Paper Staff 3; Annual Staff 4; Orchestra 2,3,4; F.H.A. 4; Marshall 3; All-State Band 3,4; 4-H Club 1; Rainbow Girls 3; officer 4; Lab. Assistant 4.

Ray Hogue

Home Room officer 1,2.

Barbara Jeanette Honeycutt

Church Leadership 1,2,3; Student Council 2.

Robert Leslie Hooper

Church Leadership 1,2,3,4.

Carlene Hooper

Military Band 1,2,3; Sub-Deb 4; Tally-Ho 3,4; Church Leadership 1,2,3,4; F.H.A. 3; Chorus 1.

Charles Garrett Howell

Football 1,2,3,4; Monogram Club 4; Vice-President 3; Key Club 3,4.

James Rufus Howell

Military Band 1,2,3; F.F.A. 1,2,3,4; Church Leadership 1,2,3,4.

Virginia Dare Howell

Student Council 1; W.C.C. Field Day 1; 4-H Club 1.

MARGARET PAULINE INMAN

Safety Club 4; Military Band 1,2; Concert Band 3,4; W.C.C. Field Day 3,4; Orchestra 3,4; Music Council 4; Laboratory Assistant 4; Annual Staff 4; Church Leadership 1,2,3,4; All State Band 4; Chorus 2.

Mary Lea Jenkins

Church Leadership 1,2,3,4; F.H.A. 1,2,4.

Patricia Anne Jones

Concert Band 3; Military Band 1,2,3; Tally-Ho Club 3,4; Sub-Deb 3, officer 4; Church Leadership 1,2,3,4; Cheerleader 3,4; Jr. Representative to Sr. Banquet 3; Chorus 1,2; Girl Scouts 1,2; Student Council 1,2; Little Woman's Club 2,3,4; 4-H Club 3, officer 4; Little Theatre 3; Pep Club 3; Safety Club 4.

Rita Jean Kitchen

Tally-Ho Club 3,4; Sub-Deb 3, officer 4; Safety Club 4; Pep Club 3; F.H.A. 3,4; 4-H Club 1,2,3, officer 4; Military Band 1,2; Church Leadership 1,2,3,4; Little Women's Club 1,2,3, officer 4; Annual Staff 4; Student Council 2,4; W.C.C. Field Day 3; Home Room President 1,2.

Dollie Colleen Kuykendall

Military Band 1; 4-H Club 1; Sub-Deb 4; Tally-Ho Club 3; Chorus 1,2; Church Leadership 1,2,3,4; F.H.A. 1; Little Women's Club 3,4; Girl Scouts 1,2; Pep Club 3.

Alice Leatherwood

William Edward Leatherwood

Football 1,2; Boy Scouts 1,2,3; Church Leadership 1,2,3,4; Key Club 2.

Keith Leatherwood

F.F.A. 1,2,3,4; 4-H Club 1,2,3,4; Football 1.

James Ernest Medford

Football 2,3,4; Baseball 2,3; Basketball 2; Safety Club 4; Church Leadership 4.

Vanita Morrow Medford

F.H.A. 2,3,4; Safety Club 4; Tobacco Festival Queen 2; 4-H Club 1; Church Leadership 1,2,3,4.

Betty Sue Mehaffey

Chorus 3,4; "Occoneechee" 3.

SENIOR DIRECTORY

Betty Earleen Messer

F.H.A. 3,4; Church Leadership 1,2,3,4.

Glennie Elase Messer

Church Leadership 1,2,3,4; F.H.A. 2,3.

Joe Jack Messer

Church Leadership 1,2,3,4.

Mary Ruth Messer

Donald Keith Miller

W.C.C. Field Day 3.

Frank Henry Miller, Junior

Key Club 2, officer 3,4; Safety Club 4; Ring Committee 3; Laboratory Assistant 4; Annual Staff 4; Boy Scouts 1,2,3; Soap Box Derby 1,2, Winner 3.

Betty Jean Mills

F.H.A. 1,2,3.

Ann Mitchell

Robert Harold Moody

Football 1,2,3,4; Student Council 1,4; Safety Club 4; Monogram Club 1,3,4; Boy Scouts 1,2.

Mary Jacqueline Moody

Military Band 1,2; Tally-Ho Club 4; 4-H officer 1.

Roy Chambers Moody

Church Leadership 1,2,3,4.

Clint Mull

Frederick Bennie Muse

Manager Football 1; Baseball 3; Football 2, 3,4; Track 3,4; Safety Club 4.

Troy Eugene Muse

Football 1,2,3,4.

Betty Anne McCracken

Military Band 1,2,3; Orchestra 3; Tally-Ho Club 4; Concert Band 2,3; Student Council 1,2; Church Leadership 1,2,3,4; 4-H Club 2.

Helen Juanita McDaniel

Chorus 1,2,3,4; Tally-Ho Club 3,4; F.H.A. 3,4; Little Woman's Club 1,2,3; W.C.C. Field Day 3.

William Lewis McElroy

Football 1,2; Military Band 1,2; Chorus 1; Key Club 2,3,4; Paper Staff 3; Annual Staff 4; Safety Club 4; "Oconechee" 3; Key Club Quintette 4; W.C.C. Field Day 2,3; Boy Scouts 1,2,3.

James Robert McElroy

F.F.A. 1,2,3, President 4; 4-H Club 1,2; Church Leadership 3,4; Student Council 1; Bus Driver 4.

Joseph Samuel McJunkin

Baseball 1; Football 1,2; Track 3,4; Key Club 4; Boy Scouts 3,4.

Barbara Ann Nichols

Military Band 1,2,3; Chorus 1; 4-H Club 1; Church Leadership 1,2,3,4; Concert Band 2,3.

Tommy Grayson Nichols

Football 1,2,3,4; Basketball 1,2,3,4; Track 2,3,4; Monogram Club 1,2,3, President 4; Safety Club 4; Student Council 1,2,3,4; Class President 1,2,3,4; Optimist Bowl 4; W.C.C. Field Day 3.

Orville Leonard Noland, Junior

Nancie Yvonne Noland

Military Band 1; 4-H Club 1,2,3,4! DAR Speaking Contest 1,2; Safety Club 4; Tally-Ho Club 3,4; Sub-Deb Club 3,4; Jr. Representative to Sr. Banquet 3; Girls' State 3; Paper staff 3; Student Council 1,2,3; Church Leadership 3,4; Orchestra 3; Marshal 3.

Ralph Stuart Norman

F.F.A. 1,2,3,4; 4-H Club 1,2; Bus Driver 4.

Helen Owens

Shelby Jean Parham

Basketball 1; Church Leadership 1,2,3,4.

Shirley Dean Parham

Janet Lee Parker

Chorus 1,2,3,4; Concert Band 1,2,3; "Oconechee" 3; Church Leadership 2,3; W.C.C. Field Day 3.

Carolyn Joyce Patton

Tally-Ho Club 3,4; Church Leadership 1,2, 3,4; F.H.A. 3,4; Military Band 1,2,3,4; Safety Club 4; 4-H Club 1,2.

James Robert Plott

Boy Scouts 1,2,3; Church Leadership 1,2,3,4; Bus Driver 3,4; Safety Club 4.

William Stuart Putnam

Basketball 1; Football 1,2; Safety Club 4; Boy Scouts 1; 4-H Club 1.

SENIOR DIRECTORY

Medora Jane Queen

Church Leadership 1,2,3,4; W.C.C. Field Day 3.

Lucy Mae Rathbone

Ella Bates Ray

Transferred from Woodfin High School.

Billy Lee Reece

Football 1,2; Safety Club 4; Church Leadership 1,2,3,4.

Charles William Reeves

Mary Elizabeth Reeves

All State Band 4; Military Band 1,2,3,4; Concert Band 3,4; Music Council 4; Jr. Representative to Sr. Banquet 3; Church Leadership 1,2,3,4; Paper Staff 3; Annual Staff 4; Tally-Ho Club 3,4; Little Women's Club 1,2,3, officer 4; F.H.A. 3, President 4.

Peggy Jean Reeves

Military Band 1,2,3,4; Concert Band 2,3,4; Chorus 1; Majorette 1,2,3,4; All State Band 4; W.C.C. Field Day 2; Church Leadership 1,2,3,4; F.H.A. 4; Safety Club 4; Tally-Ho Club 3; officer 4; Paper Staff 3; Annual Staff 4; Music Council 4; Student Council 4; Class officer 4; Girl's State 3; Jr. Representative to Sr. Banquet 3; Girl Scouts 1; Editor Younger Set 4; Rainbow Girls officer 3,4; Ring Committee 3; May Court 3; Harvest Queen 4; Little Women's Club officer 1,2,3,4; Usherette, U.S. Navy Band 4.

Mary Ann Rhinehart

Willa Mae Riddle

4-H Club 1,2; Tally-Ho Club 3; F.H.A. 1,2,3; Church Leadership 1,2,3; Safety Club 4.

Robert Stuart Roberson

Football 1,2,3,4; Baseball 2,3,4; Monogram Club 2,3,4; Military Band 1,2; Annual Staff 4; Church Leadership 1,2,3,4; Key Club 3,4; Safety Club 4.

Robert Dwayne Robinson, Junior

Football 1,2,3,4; Baseball 2,3,4; Monogram Club 2,3,4; Safety Club 4.

Ted Rogers

Military Band 1,2,3; Concert Band 4; Key Club 2,3,4; Paper staff 3; Football 1,2; Annual Staff 4; Safety Club 4; Boy Scouts 1,2,3; W.C.C. Field Day 1,2,3; Boy's State 3; Student Council 1,2; Drum Major 4; Music Council 4; "Occoneechee" 3; Jr. Representative to Sr. Banquet 3; Tally-Ho 3, Key Club Quintette 4.

Betty Ann Ross

Jennings Jimmy Rowland

Student Council officer 1; Safety Club President 4; Track 2,3; Monogram Club 3,4; Cheerleader 3,4; Annual Staff 4.

Ruby Marguerite Russ

Concert Band 1,2,3,4; Military Band 1,2; Orchestra 2,3,4; All State Band 3,4; W.C.C. Field Day 1,3; Paper Staff, Co-Editor 3; Annual Co-Editor 4; Tally-Ho Club 3; officer 4; Historian Music Dept. 2,3,4; DAR Good Citizenship Award and Scrapbook 4; Student Council 1; Church Leadership 1,2,3,4; Music Council 4; Safety Club 4.

David Lee Shulholfer

Church Leadership 1,2,3,4; Bus Driver 4; Safety Club 4.

Lois Ann Scruggs

Church Leadership 1,2,3,4; Class officer 4; F.H.A. 3,4; Tally-Ho Club 4; Student Council 4.

Fay Sease

Chorus 4.

Ruth Joan Setzer

Church Leadership 1,2,3,4.

Donald Lewis Shaw

Concert Band 1,2,3,4; Key Club officer 2,3,4; Paper Staff Co-Editor 3; Annual Co-Editor 4; Football 1,2; Safety Club 4; W.C.C. Field Day 1,2; Music Council 4; Voice of Democracy 4; Jr. Representative to Sr. Banquet 3.

SENIOR DIRECTORY

Betty Jo Shope

Tally-Ho Club 3, President 4; Student Council Vice-President 3, President 4; Sub-Deb 3,4; Military Band 1,2,3; W.C.C. Field Day 2; Cheerleader 4; Public Speaking 2; Jr. Representative to Sr. Banquet 3; Church Leadership 1,2,3,4; Ring Committee 3; Little Women's Club 1,2,3,4; Safety Club 4; Monogram Club 4.

Bernice Ruth Silvers

Betty June Smith

Basketball 1,2,3, Co-Captain 4; Monogram Club 3,4; F.H.A. 2.

Ella Mae Smith

Basketball 1,2,3,4; Monogram Club 4; F.H.A. 2.

Ellen Louise Snyder

4-H Club 1,2,3,4; Church Leadership 1,2,3,4.

Elizabeth Ann Stiles

Basketball 1,2,3; Church Leadership 3; W.C.C. Field Day 1; Student Council 1.

Martha Jean Sutton

Church Leadership 3,4; 4-H Club 1.

Hazel Alexander Thatcher

Church Leadership 1,2,3,4; Student Council 2; Key Club Calendar Girl 3; Jr. Representative to Sr. Banquet 3; Tally-Ho Club 3, officer 4; Sub-Deb Club 3, officer 4; Little Woman's Club 3, officer 4; F.H.A. 4; Safety Club 4; Annual Staff 4; Representative to Asheville Christmas Parade 4.

Michael O'Neil Troutman

Richard Dean Troutman

Church Leadership 1,2,3,4.

Willie Mae White

Church Leadership 1,2,3,4; 4-H Club 1; F.H.A. 4.

Shelby Jean Wood

Church Leadership 1,2,3,4.

Robert France Yarborough

Safety Club 4; 4-H Club 1.



*Baselind, it surely being in the
 has been fun being in the
 in P.E. & Health class in the
 you this year. I think you
 are beyond my doubts one of the
 most talented young singers I have
 ever known. I wish you could
 happiness is the future. And
 wish you of it?!!!*

Graduation Day... and Every Day
 is always
PET
ICE CREAM
DAY!

Pet Ice Cream is rich, creamy and velvety smooth...with flavor that's always delightful! And, Pet Ice Cream is made only of daily fresh whole milk, daily fresh sweet cream and the choicest natural flavorings!

Have some Pet Ice Cream today...and every day! In any one of the popular standard flavors... or, the feature flavor of the month ...you'll always agree, Pet Ice Cream is the finest, most delicious Ice Cream you've ever tasted!

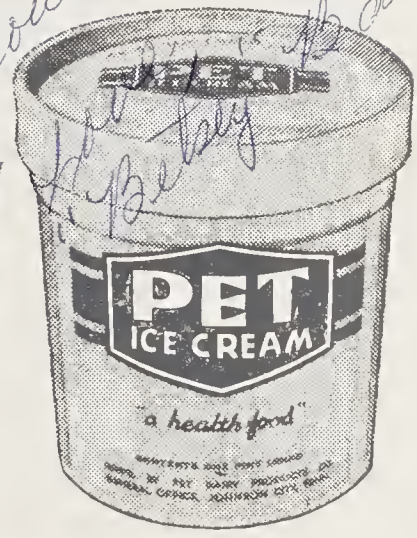

Taste the Fresh Cream in Pet Ice Cream

Best of
every thing to
a very nice + cute
girl. See you around
this summer.
Mike

Best Wishes

To the Graduating Class of 1955

A. C. LAWRENCE LEATHER COMPANY

ALLISON CONSTRUCTION COMPANY, INC.

Driveway Improvement

Waynesville, North Carolina

Congratulations

to the

Class of 1955

from

WELLCO SHOE CORPORATION

Phone GL 6-3545

Salute to Class of '55

Kurt Gans
J E W E L E R

Jones' Market

Waynesville

Boyd Wholesale Co.

Waynesville

**Burgin & Clayton
Furniture Company**

**Haywood County
Co-Op**

Waynesville Candy Co.

**Branson & Son
Furniture Company**

Hyatt Plumbing Co.

**Waynesville
Bus Station**

Coca-Cola Bottling Co.

Asheville

The Sports Mart

Asheville



DAYTON RUBBER COMPANY

Rosalind

I have enjoyed going to school with you this year. All remember chorus and all the trainings. Just but no least remember negot...

FIRESTONE HOME & AUTO SUPPLY

Firestone Tires & Recapping

W. M. (Bill) Cobb, Owner

Waynesville

Phone GL 6-3071

BELK-HUDSON

"Home of Better Values"

Waynesville

Phone GL 6-5331

*as always
Milton*

Congratulations

Class of '55

**GARRETT
FUNERAL HOME**

Best Wishes to the Class of '55
from

**ROYLE & PILKINGTON
COMPANY, INC.**

Hazelwood, N. C.

Congratulations

Class of '55

FIRST STATE BANK

A Friendly Bank

Hazelwood, N. C.

Member Federal Deposit

Insurance Corp.

1400

1400

WHCC

Waynesville

Your Home Town Station

for

Good Listening

Day and Night

Cline and Bradly Co.

Hazelwood

The Smart Shop

Whitman's Bakery

"Let Us Bake For You"

Charlie's Drive-In

"You All Come"

Dixie Home Store

Congratulations

Class of '55

HAZELWOOD

PHARMACY

Handwritten notes:
Town Home
+ 416
as well as I hope
a happy future - new
+ 416



Best Wishes to the Seniors of 1955
from

Junaluska Supply Company

Big Chief
One Stop
Service
Station
Lake Junaluska, N. C.

CENTRAL CLEANERS

Superior Cleaning & Pressing
Phone GL 6-3671
Waynesville, N. C.

Harrell's Cleaners
Waynesville

Parton's Feed Store

**Jim's Recapping
Service**

**Farmer's Hardware &
Supply Company**

Ward's Service Station
H. S. Ward

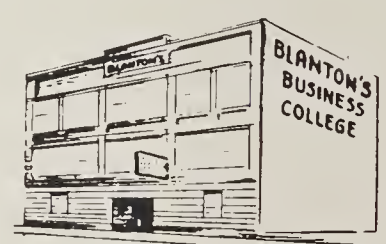

Blanton's

BUSINESS COLLEGE

126 College Street
Asheville, N. C.

Compliments of

ALLISON & DUNCAN

TIRE COMPANY
GL 6-4606

OIL COMPANY
GL 6-3921

Sylva

Hazelwood

Murphy

Congratulations to Class of '55

WAYNESVILLE AUTO PARTS COMPANY

"Serving Haywood County"

208 N. Haywood

Phone GL 6-5321

Waynesville, North Carolina

THE MOUNTAINEER

A Complete Newspaper

Published Mondays and Thursdays

THE TOGGERY

"Everything to Wear"

Waynesville, N. C.

S H E P P E ' S

123 Main Street

Congratulations and Best Wishes
To Class of '55

WATKINS MOTOR COMPANY
CHEVROLET — OLDSMOBILE

Sales Service

LEE'S JEWELERS

Asheville

Dear Rosemary,
Will the year past come to an end. You don't know how much I have enjoyed knowing you this year. Don't ever forget the good times we have had in chorus and at home practice.

SMITH'S DRUG STORE
"THE REXALL STORE"

Waynesville, N. C.

Compliments of

BURGIN'S DEPT. STORE

MASSIE FURNITURE CO.

Best Wishes

FARMER'S FEDERATION

you are a very sweet and talented girl. Congratulations from your kind friend your music.

Compliments from
LEATHERWOOD and FRANCIS
ESSO SERVICE

W. B. Dillard
BUILDERS' SUPPLY & HARDWARE
COMPANY

Main at Academy Dial 6-5443

play you happily in love ya!

HAYWOOD ELECTRIC
MEMBERSHIP CORPORATION

Asheville Road GL 6-4666
Waynesville, N. C.

WAYNESVILLE WHOLESALE CO.

Dear Rosemary, enjoy and I have really with you going to school. We had this year. I have had a lot of fun and good practice after school. I hope you will play DeSoto and Plymouth. Always yours, Betty

Compliments of
ED SIMS

HOWELL MOTOR CO.

DeSOTO — PLYMOUTH Dealer
Haywood St. Phone GL 6-4653

Congratulations
Class of '55
JIM'S DRIVE-IN

Compliments of
WAYNESVILLE RADIO & TV
SERVICE

practicing and really hope you will play DeSoto and Plymouth. Always yours, Betty

Best Wishes from

HAYWOOD TYPEWRITER CO.

Congratulations
Class of '55
MOODY RULANE

maybe come the road of play

Best of Luck
To the Class of '55
GRADY'S CASH GROCERY

p. 8

PLEASE PATRONIZE
OUR
ADVERTISERS

Dear Kasalinda,

(Reserved for music)

The year has really flown; I'll never forget it or you. It wouldn't have been the same without you. We had good times. You always laughed with me when things were good, and offered a sympathetic ear to my troubles. We had a ball at Cullowhee and of course we'll remember Greensboro and Sara Haggard.

Thanks for keeping me on pitch in chorus and choir! Some day, when you're famous, I can say, "Yes, she and I sang together in high school!"

I know next year will be a big one, because you're just begun in high school; I only hope we have some classes together.

Writing in annuals is not my forte, ~~but~~ so don't wonder if this sounds funny. Anyway, here's hoping for a wonderful future for you, may you find what you want to do exactly in music. I've enjoyed your friendship, and I hope I'll see a lot more of you after school is out. You are a very sweet (not to mention talented) girl; they don't come any nicer.

Love,

Sheila



May the picture bring you the best of everything. Remember all of the good times we have had in band. To the sweetest girl I know. "Kat"

Best of luck to
a nice and sweet
girl. Remember Algebra
and our good times.
Love Nancy Wilson

Rosalind —

It has been wonderful
going to school ~~this~~ year
with you, I'm still around

next year I hope I will have
many more classes, except

second year Latin (I won't get
out of first year). Having band
with you has been a pleasure,
since you are always so cheerful
and helpful. I don't see how in
the world you can win so many

awards, study & go on. Remember the
good time you, Deird, Mary Ann, Martha
and I always have at lunch. May
we make many more band trips together.
I know success will be yours, so all I
can say is you are a very wonderful
and cute girl. Remember me!
Majorie Seaman

I have enjoyed having chours this year.
May you always remain as sweet,
nice, and pretty as you are now &
a friend.
Deanna

Reserved for M. A. F.
Well, Flammie, we've come to the
end of the road as far as the
ninth grade is concerned! ^(I hope) Never forget
"Old faithful" (the harpie) + Henry!
Remember the recital always (could
I ever forget it!) Remember how we
used to argue in Latin about who
was to stay + practice! Remember
Cullowhee + how + where we had
to dress! Ha Ha. + those "cute"
Pictures + the "I's" we made over
there! Wow, that was fun! I'll
never forget Mr. Campbell's french horn
+ your french-horn player in Ashe-
ville! Remember when I had to be
at the Post office at a certain time
"to get the mail." (male) never forget
our trips to Spartanburg + my hand garts
with 30-in. waistline! never forget
Latin + Ned. Bond + Bruce, + Postoffice
+ Dibe. + Asheville + Hobart! Love ya
muchly, "I'm yours!" You're a wonder-
ful friend + one of the most talented
I know! We've had some wonderful
times together + I'll see you this
summer (after Bible School) Love
Mary Ann

HAYWOOD COUNTY PUBLIC LIBRARY



33115007669864

