





Digitized by the Internet Archive
in 2015

<https://archive.org/details/mountaintech1971ashe>

A-B Tech On The Move



Mountain Tech 71
Asheville-Buncombe Technical Institute
340 Victoria Road
Asheville, N. C.
Volume IX



Fourscore and seven years ago



Hi, there, ole buddy, ole pal!

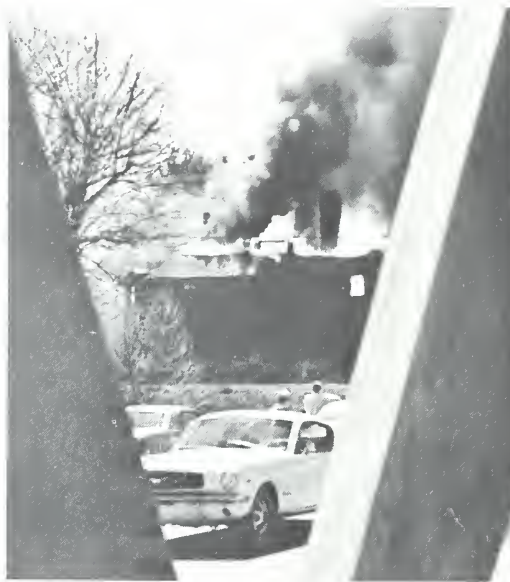

Faulty chimney?



I theenk you cheet, Senôr!



Would you repeat that answer, please?

Table of Contents

Miss A-B Tech and Court	8
Class of 71	10
Class of 72	28
Class of 73	45
Curriculums	49
Extension	67
Newspaper	68
Library	69
Learning Lab	70
Student Council	72
Homecoming Queen	79
Annual Staff Assistants	81
A-B Tech Alumni	83
FSA	85
Babies	91
Basketball Team	93
Cheerleaders	94
Board of Trustees	96
Memoriam	97
President's Page	99
Administrative Council	100
Administrative Staff	101
Faculty	103
Secretaries	109
Custodians	110
Dedication	111
Annual Staff	113
Editor's Page	115





Whatever it is tickles!

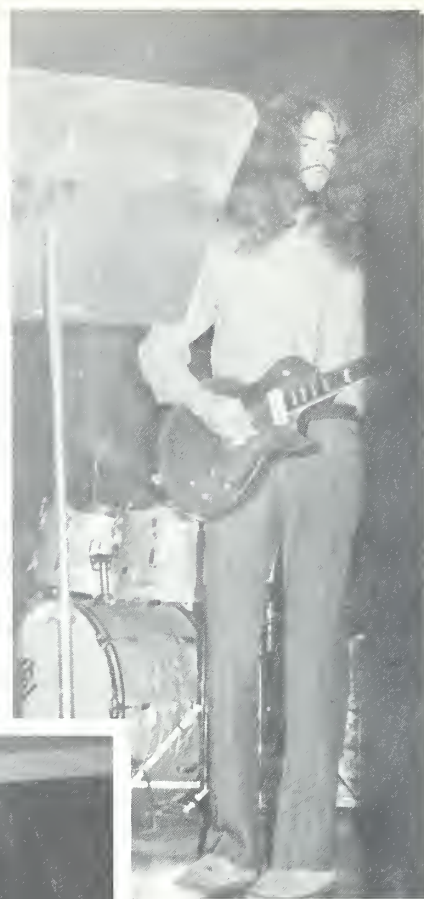

Is it real?



I don't want to watch.



Yea, Atomics!



The power went off.



You're standing on my knee.



The Bucks?



Is that really my blood?



It's a sad world.



The maxi and the mini.



There's no center fold in mine.



Mrs. Morris broke her leg?!



I knew I shouldn't have worn one.



I heard something tear, Richard.



Eloping??





Registration can't be tomorrow!



Blow in my ear, and I'll follow you anywhere.



I warn you! One more step!

Miss A-B Tech 1971 and Her Court



LEFT TO RIGHT: Angsupat Srisuphol, Betty Bennett, Kathy Buchanan, Queen Sheila Landreth, Janice Earwood, Cathy Wilson, Donna Rhew.



Janice Earwood



Angsupat Srisuphol



Cathy Wilson



Queen Sheila Landreth



Betty Bennett



Donna Rhew



Kathy Buchanan

Class of 71





Huston M. Allen
AHR



Charles A. Ammons
DLS



Mohammad F. Ansari
MEC



Rebecca A. Armstrong
PNE

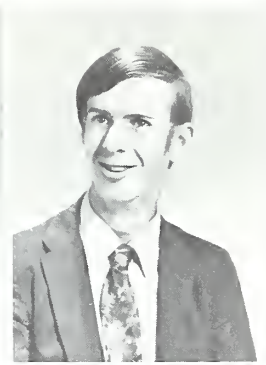

Ronald E. Arnold
HMC

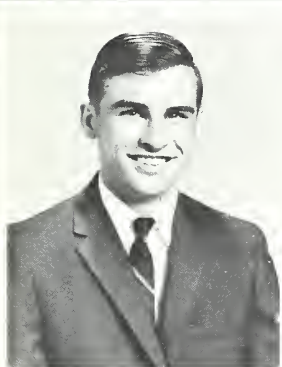

Terry H. Arrington
MEC

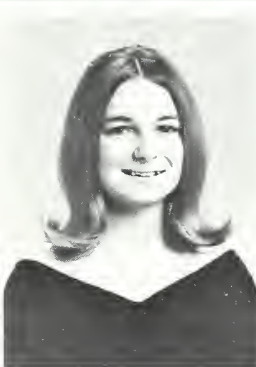

Becky Atkins
CHM



Ellen F. Ayers
PNE

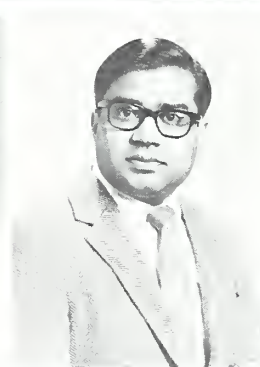

Adolphus Bakhtawar
ELN

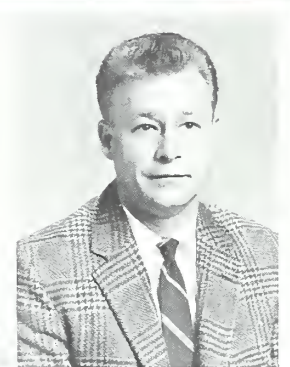

Larry Ball
EAF

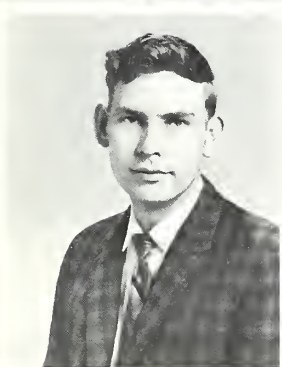

Clifton R. Barnes
AUT



Gary L. Bartlett
TDM



Cristina I. Bates
PNE



Maynard E. Bennett
ELN



Vickie L. Bonney
PNE



Charles M. Biddix
MS



Joretta Blanton
PNE



Sandra I. Bolt
MLA



Paul E. Bolton
AUT



David F. Bowman
MSE



Larry R. Bowman
CUL



Andrew Brillman
MPC



David Brown
WED



Joseph O. Browning
ELN



Dennis J. Buchanan
MEC



Gail Bushong
BL



Jennifer Buchanan
CP



Connie B. Bickins
JEL

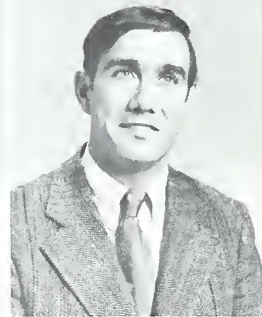

Frank W. Billmann
DP



Ginger L. Burnette
MLA



Bill Carter



John T. Callahan
MLE



Ernie Davis
JAFB



Louis J. Capin
AUT



Bill E. Carter
MLA



Gloria A. Cook
MLE



Carolyn D. Coughy
PME

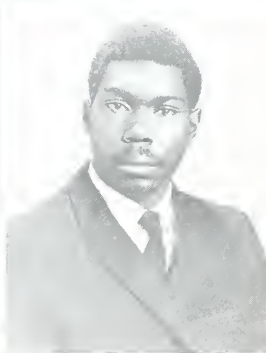

Frank E. Cwell
AUT



Shirley K. Chambers
MLA

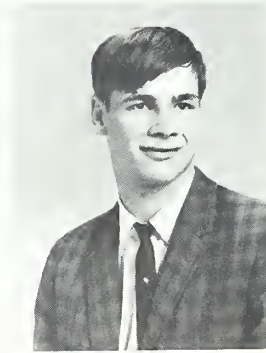

Steve Chandler
AUT



Alden B. Chrisawn
BA



Terry W. Clark
DSL



Roger Clement
DFT



Hugh Coggin
AUT



James R. Coggin
DFT

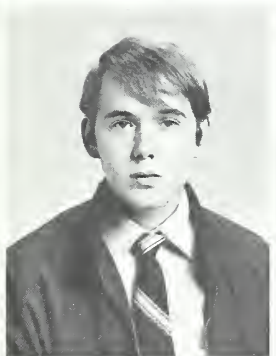

Paul Coin
AHR



Vickie S. Cole
PNE



Suzanne Connell
PNE



Louise M. Cook
PNE



Thomas E. Cook
AHC

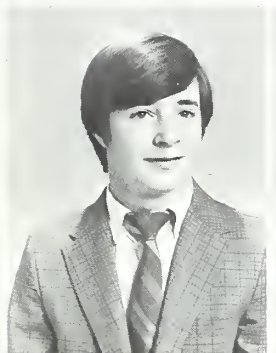

Patrick J. Coughlin
MEC



Betty J. Cox
PNE



Dennis Cressman
TDM



Rodney L. Crossman
AHR



Kenneth H. Crockett
AHR



Wanda S. Crowder
DP



Jan C. Crowe
SEC

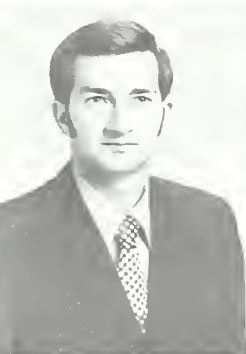

Allen Culberson
MT



Thomas H. Curtis
MEC



Leonard J. Davidson
PNE



Gary Davis

Joseph R. Davis
AUT

Dorothy A. Dill
PNE

James M. Dillard
AHR

Charles F. Dover, Jr.
AUT



Charles W. Drake III
AHR

Donna W. Decker
AUT

John D. Ellis
AHR

Robert Eatmon
THR

Maxine A. Ellerbe
CUL



John W. Elliott
MDE

Marlene G. Emerson
PNE

Nellie R. Emory
PNE

Jackie L. Fisher
AHR

Laura C. Fowler
PNE



Gerald W. Fox
BA

Ron S. Freeborn
BA

Vance Funderburk
AHR

Roger T. Grant
MDE

Walter A. Gee
BA



Ronnie G. Gentry
DP



Wilburn Gentry
DSL



Elle Gilchrist
M&P

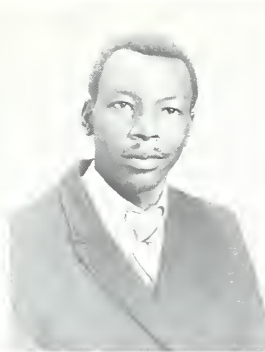

George W. Gibson
HR



Ronald L. Gentry
MEC



Deborah M. Glance
MLA



Sandra H. Gray
PNE



Vickie E. Green
DML

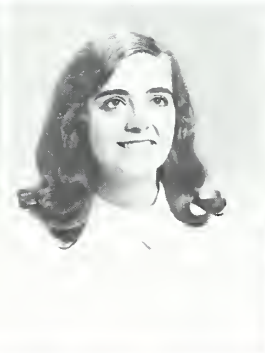

Karen M. Green
MLA



Terry E. Grimsstead
BP



Linda Grooms
SEC



Brenda Guy
CHM

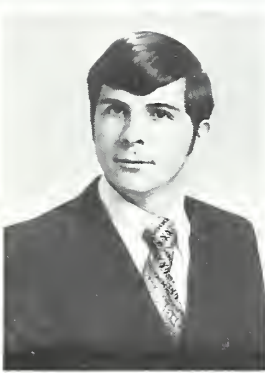

Richard Haley
BA



Elva S. Hall
PNE



Joe Harman
BA



Hattie Harwood
SEC



Keith E. Harwood
MEC



William A. Hawkins
MEC



H. Wise
BA



Mike Harwood
DML



Paul Hefner
BA



German P. Hills
WLD



Dennis R. Hipps
DET



Terry Honeycutt
PNE

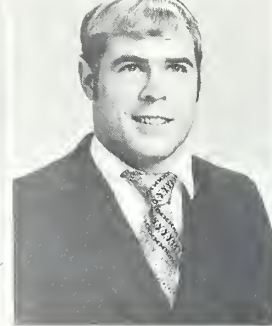

Michael Houston
AHR



Vernon J. Hulse
CHS

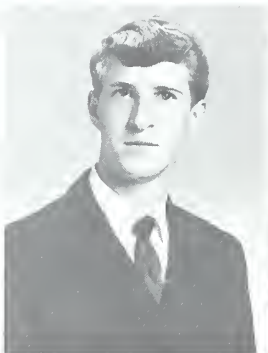

Jack H. Hughes
AHR



Orin D. Hutton
CTV

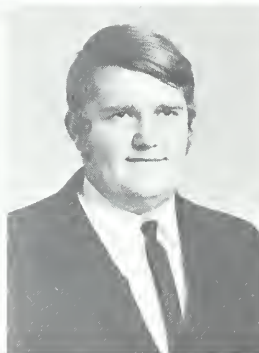

Joe C. Ingle
DP

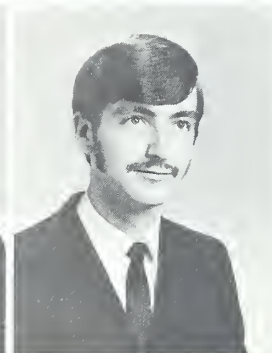

Mike Ingle
DP



Timothy A. Johnson
CTV

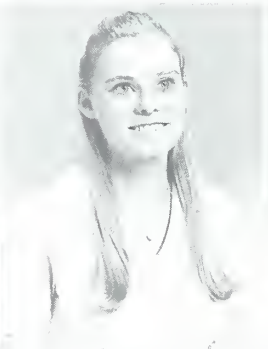

Nancy E. Johnson
MLA

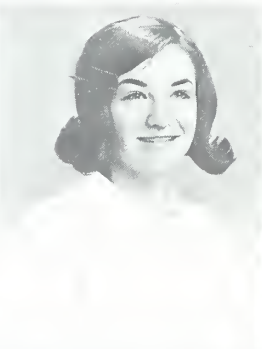

Glinda G. Jenkins
MLA

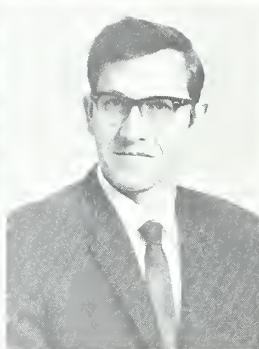

John T. Jenkins
AUT



Sue Jenkins
SEC



Anne M. Johnson
DET

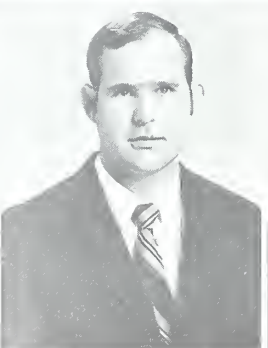

Billy E. Jones
AUT



Billy B. Jones, Jr.
AUT



Norma J. Kelley
MLA



Betty A. King
SEC



Sheila A. Landreth
SEC



Jack P. Lebeau, Jr.
BA



Gary E. Ledford
MEC



Frances V. Lee
PNE



Herman E. Lee
AMR

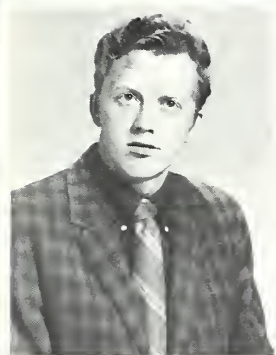

Charles H. Lindsley, Jr.
DP



Larry M. Lusk
TDM



Marion E. Lyda
PNE



William E. Lyda
DSL



Howard E. Lyda
CUL



Don McCall
AHR

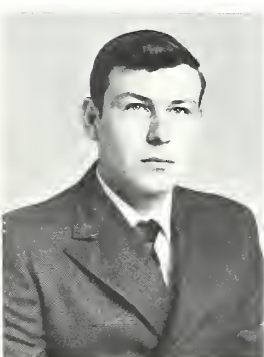

Terry R. McCall
MEC

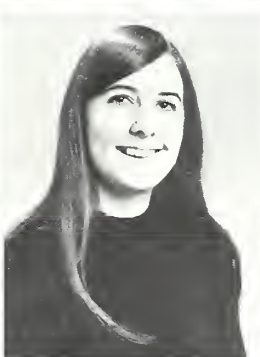

Pat McCormick
DP



Gary E. McElroy
IE

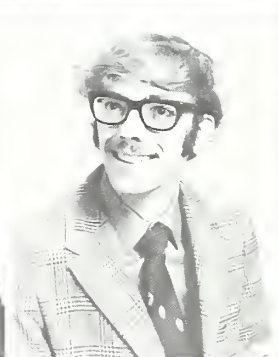

Daniel H. McGrath
DFT



Joe McIntosh
WLD



Kathy M. McKee
MLA

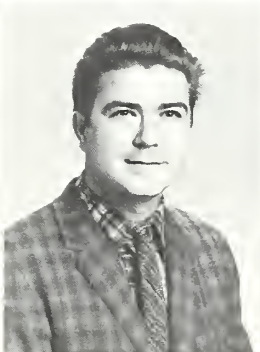

Kirby G. McLamb
ELN



Manuel S. McMinn
BA



Richard G. McMinn
DP



Sandi Phillips
DP



William R. Presley
AHR

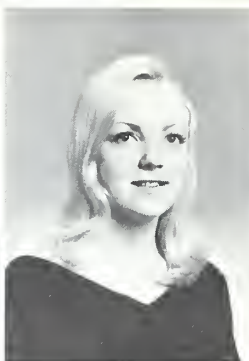

Debbie Price
DP



Joy J. Radford
PNE



Terry Ramsey
MEC



Robert D. Tass
AHR

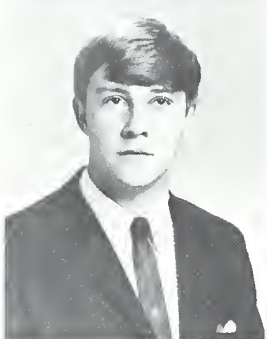

Ronald C. Tass
DFT



David Rector
DP



Larry W. Reece
MT



William J. Reese
MT



Sam L. Travis
DFT



Donna Rhew
SEC

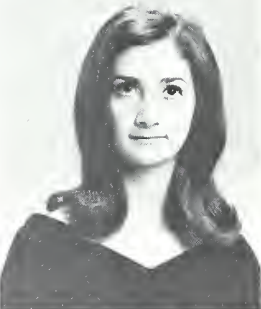

Betty Rhodes
SEC



Jerry J. Rife
AHR



Donald G. Riggins
AHR



Gene Roland
RE



Ward W. Roland, Jr.
WD

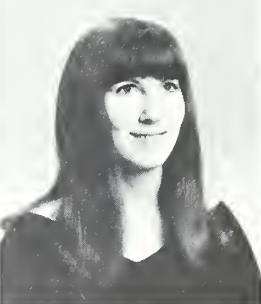

Paula Ross
DP

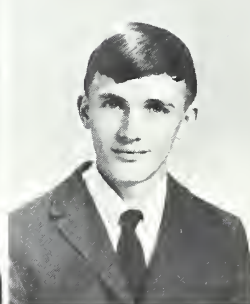

Milas S. Russell
MEC



Edwin L. Salter
AHR



June M. Sauls
PNE

Garry C. Sayles
DP

Marsha L. Scott
SEC

Frank R. Sentele
AHR

Patsy J. Sherlin
DF

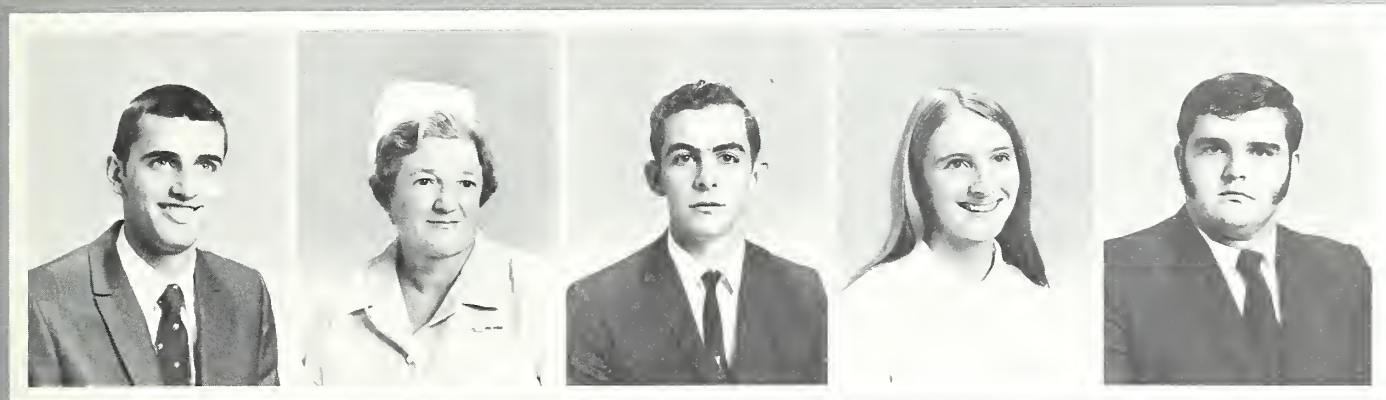

Garry L. Sherrill
BA

Virginia W. Shook
PNE

David A. Shuford
MEC

Sheila D. Sizemore
MLA

Ronald R. Slider
DSL



Pat A. Smith
SEC

Joline B. Sorrells
PNE

Margaret D. Sprouse
PNE

Tony L. Stamey
ELN

Franklin D. Stanton
DHR



Wayne W. Stepp
ELN

Tom Stevens
IE

Charles M. Stewart
ELN

Richard L. Stone
AUT

Terry E. Styles
AHR



Bet you can't eat just one!

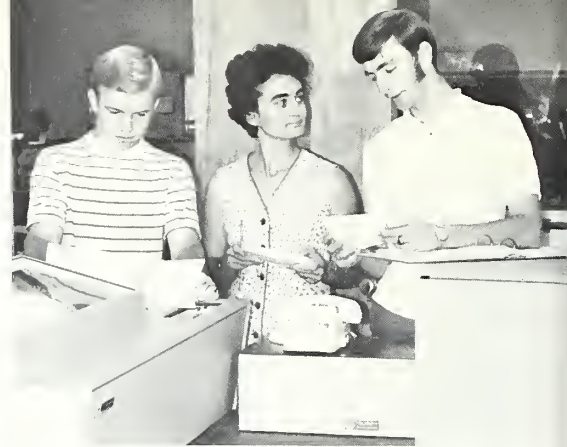

Try to tell the machine that.



I'm on Candid Camera?



Oh! Oh! Oh! Oh! Oh!



Plaque, plaque, on the wall

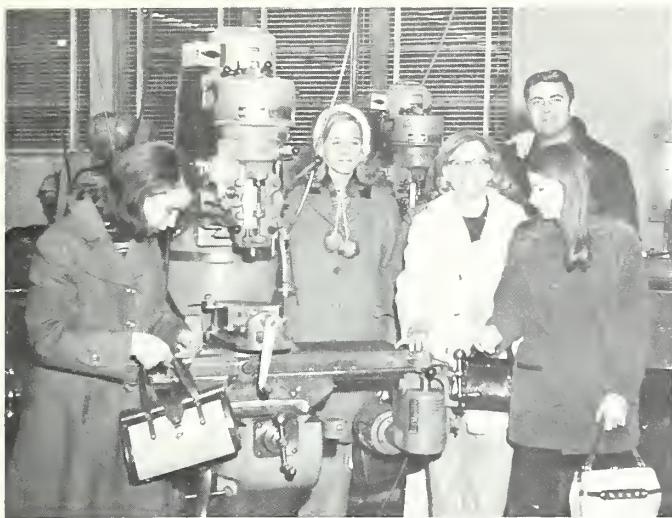

I don't believe this goes in a Volkswagen.

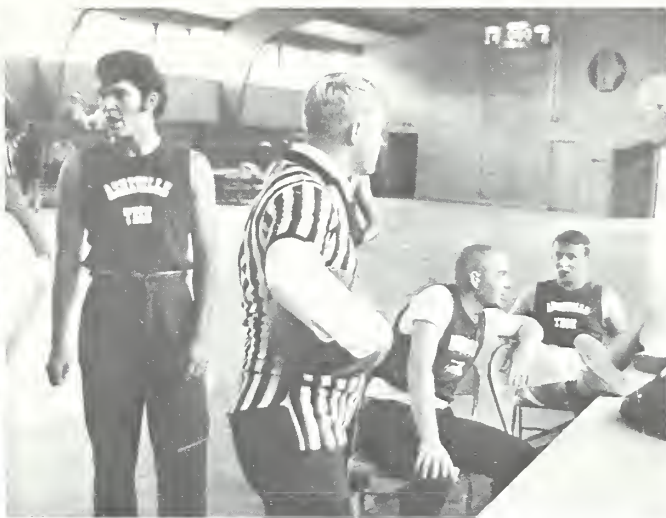

When I played for the Celtics



I don't know if we can even give this stuff away.



I'll take my ball and go home.



Well, let's start DPing.



Who ever heard of Christian Brandy?

Class of 72

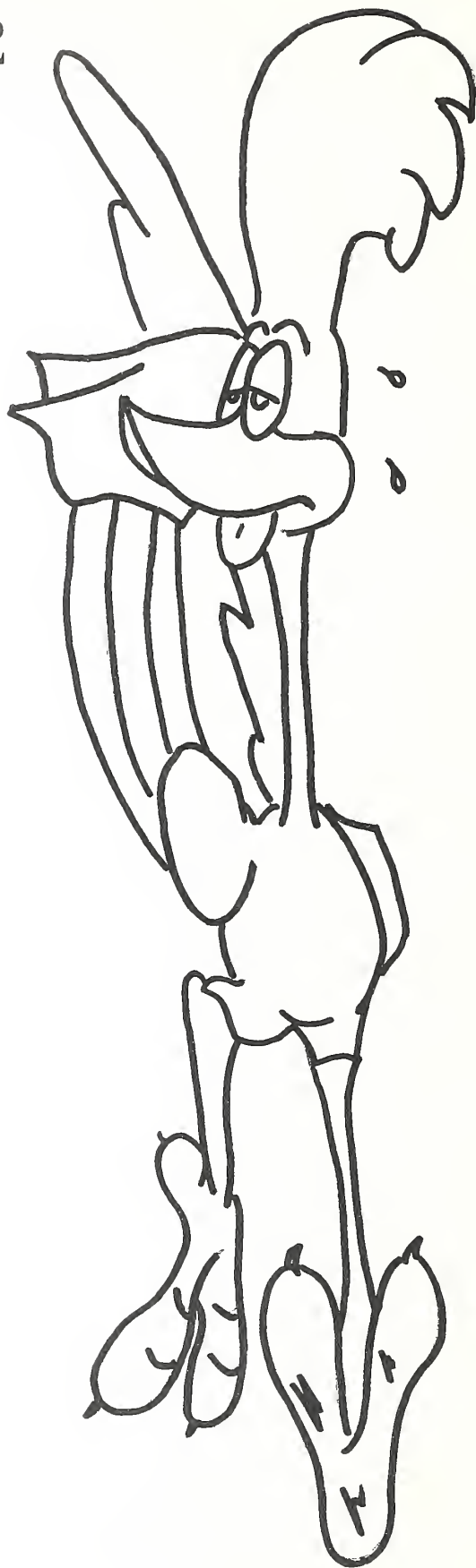



Sammy Alexander
DP



Nancy Allen
BA



Glenn W. Allman
AUT



Dorothy J. Anderson
ADW



Vince Anderson
FTHS



Timothy K. Asher
AUT



Keith E. Balt
HME

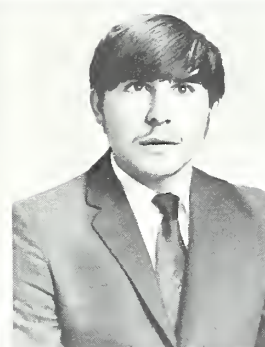

Richard J. Ball, Jr.
DP

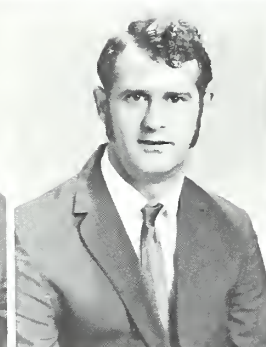

Ray T. Barnwell, Jr.
ELN



James D. Barrett
MEL



Michael Bartlett
DP



Betty Bennett
SEC



Dough Bishop
DFT



Gerald L. Bishop
ELN



Gary L. Blair
EP



Bill A. Blevins, Jr.
DFT



Oliver J. Blin
ELN



Jerry W. Boone
MEC



Mary Jane Boone
SEC

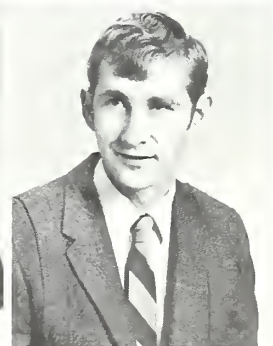

James E. Bracken
ELN



Charles E. Duckett
HMF



Phillip G. Duncan
JOF



Sherrill D. Dutton
MT



Bruce A. Dycus
ELN



Janice Earwood
CUL



Byron E. Enlish
ELN



Jerry W. Eller
HMF



Jerold W. Ellis
CHM



Jerry E. Ellis
BA



Judy Ellis
SEC



Karen Embler
JOF



John E. Engard
JOF



Kenneth V. English
CHM



Lee R. Ewart
HMF

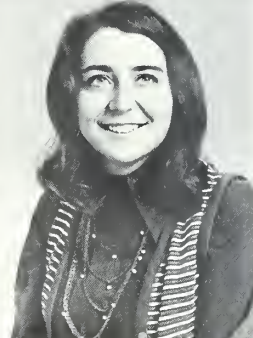

Janis Fagan
CHM



Gerald W. Fackner
ELN



Robert E. Finney, Jr.
ELN



George R. Fish, Jr.
HMF



Gail Fisher
SEC

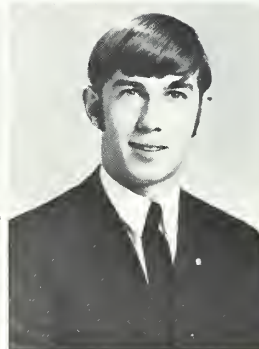

Stephen R. Fisher
BA



Cathy S. Fletcher
DP

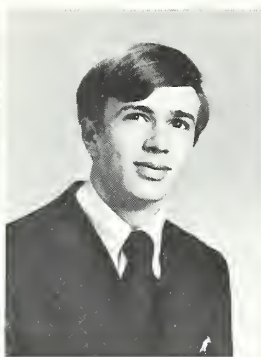

Carlos L. Ford, Jr.
DFT

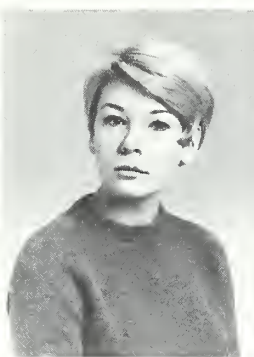

Suzanne E. Foster
SEC



Sammie B. Fowler
ADM



Clyde D. Frazier, Jr.
DFT



Juanita D. Funderburk
CUL



Sandra F. Glazener
DP

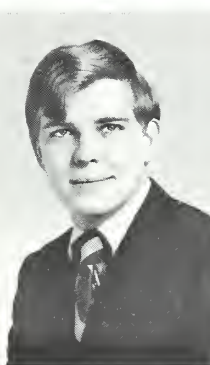

Michael C. Goforth
CIV

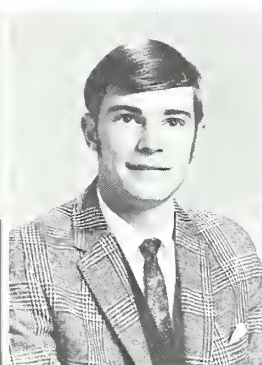

Thomas J. Grant
DFT

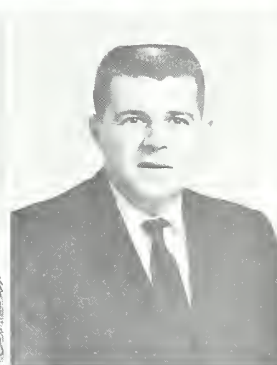

Marlene E. Little
MEC

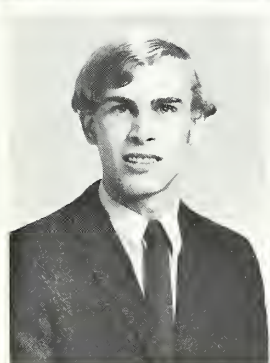

Ricky G. Griswold
DP



Rex A. Grooms
BA

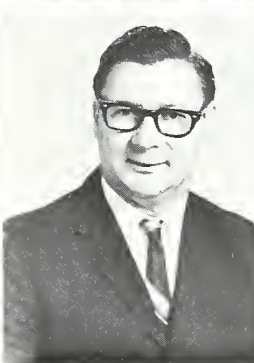

Paul T. Guinn
ADM

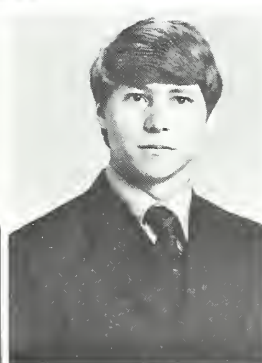

Richard N. Hall
BA

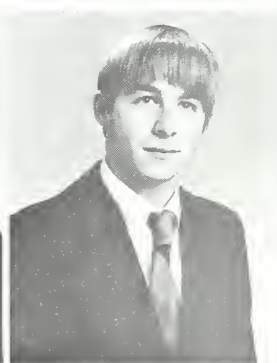

William E. Harlan
MEC



David L. Harris
ELN

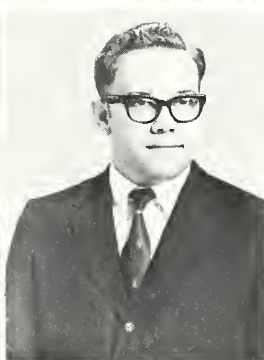

Ronald E. Hawkins
BA

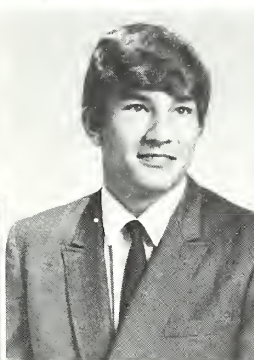

John D. Heffner
CIV

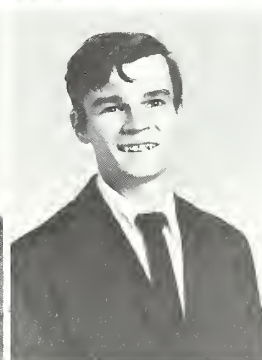

Barry Helms
MEC



William J. Hester
ELN



Larry B. Henderson
ELN



Becky Hensley
SEL



Teddie M. Hensley
WLD

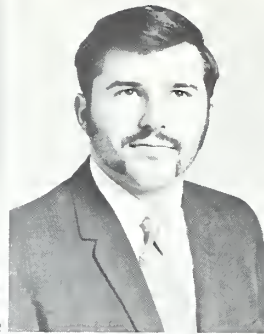

Dennis L. Higgins
DP



Gregory Hill
CUL

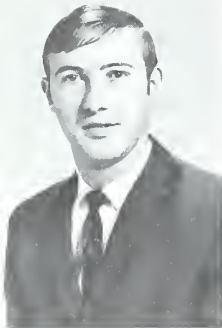

Larry S. Hollar
BA



Darrell Horseshoott
BA



Samuel R. Hursh
CIV



Susan Hyatt
CHM



James N. Jarrett
CIV

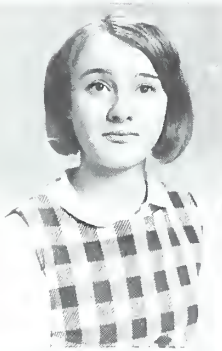

Anna E. Jenkins
SEL



David M. Jones
MEC



Patty Jones
ADN

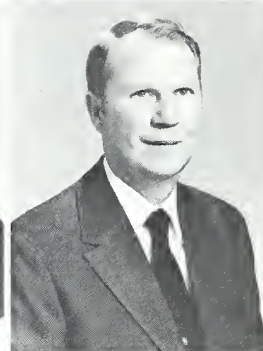

Walter Jones
DP



Wendell E. Jones
DP

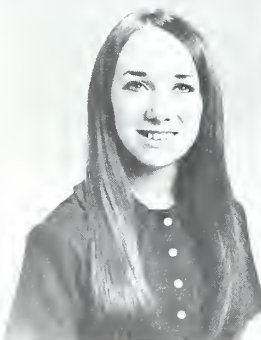

Thomas Joyce
ADN

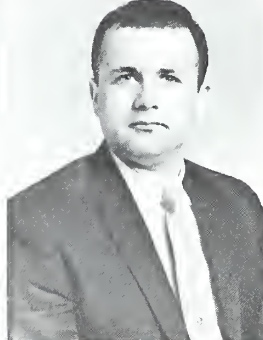

Donald R. Joyner
AHE



Carl J. Keller
AHR

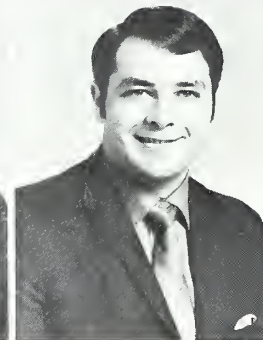

Thomas W. Kilpatrick
MT



William B. Kimzey
HMF

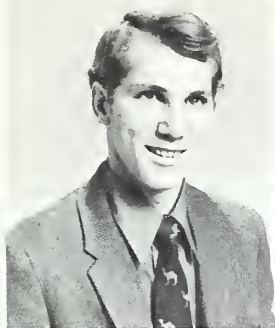

John V. Kindley III
DP



Stan King
DP



Rojeanous E. Kinsey
DP



Michael J. Knighten
BA



Kerry D. Lampas
DE



Mary E. Langston
ADN



Linda M. Laughter
ADN

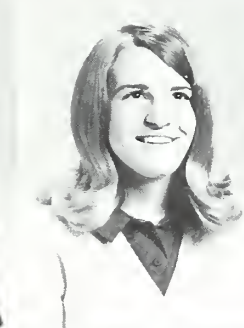

Mary A. Laughter
DP



Jamie P. Lavis
ADN



Russ Lohman
CHM



Karen A. Ledbetter
DP



James M. Ledford
MT



Charles Lindsey
DP



Timothy R. Liner
CUL



Robert H. Lott
CHM



Madonna Lytle
ADN



Hilda McCarson
ADN



Jane McDaniel
ADN



Ian A. McDowall
BA



Maureen McDuffie
SEC

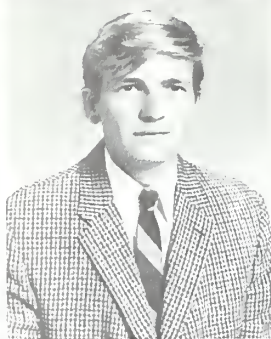

Larry S. McHone
WLD



David C. McKinney
ELN



Nancy Major
DFT



Oliver P. Martin, Jr.
BA



Steve R. Maynard
CHM



Gary D. Meadows
HME



Tommy Meadows III
DF



Sara Medlock
ADN



Fred Messer
BA

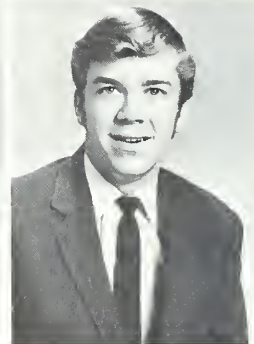

James C. Messer, Jr.
MT



Linda Minton
SEC



Henry D. Moffitt
BA



John E. Morris
BA

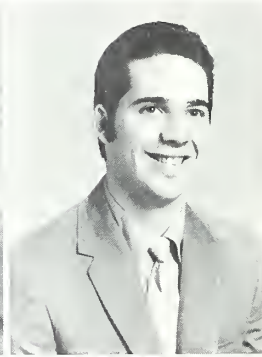

Lloyd C. Moser
IE

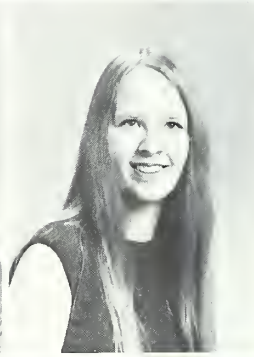

Debra Mumpower
BA



Patricia A. Murphy
ADM



Ronald W. Murray
BA



Joseph K. Neal
BA

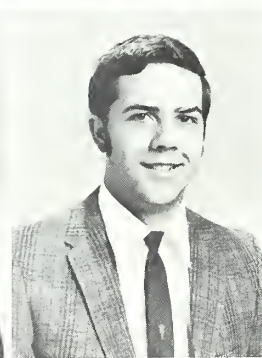

Phillip L. Ogle
MEC



Patty J. Orr
DP



Dennis Owen
BA



Donald T. Owen
DE

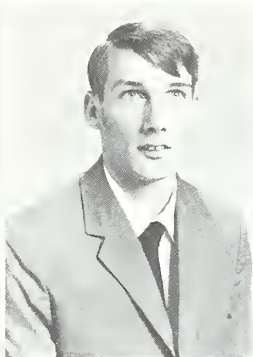

Ronald W. Owenby
DE



Sherrill R. Owenby
MEC



Roy Owens
CAN



Wilma L. Owens
CUL



Susan E. Page
BA



Harry F. Paige
BA

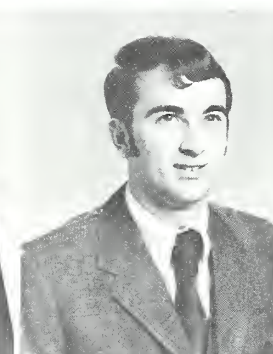

David Parham
MEC

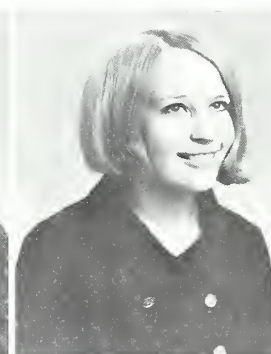

Nancy F. Parker
ADN



Robert L. Parker
ELN

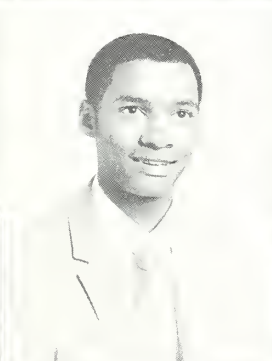

Grover L. Payne
BA



Willie S. Peak
SEC

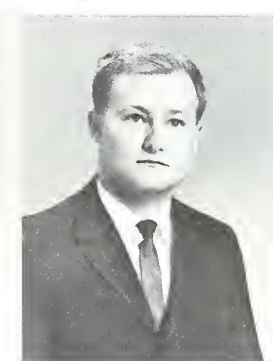

Donald L. Penland
ELN



Joel A. Perkins
CUL

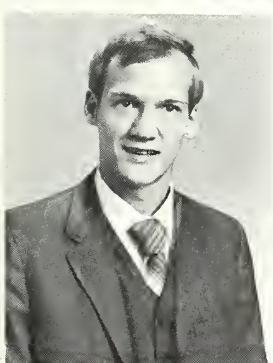

William H. Phillips
BA



Mary A. Pickens
ADN

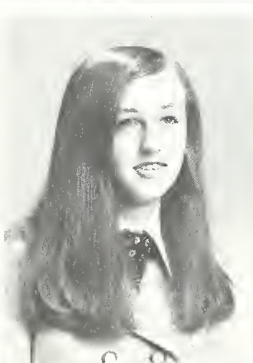

Beverly A. Pinner
SEC



Pamela J. Plammons
SEC

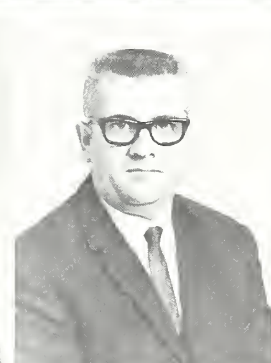

Ray Plammons
WLD



Roger K. Plemmons
BA



Carl D. Pointer
BA



James M. Ponder
ELN



Ken Poor
MEC



Bruce C. Privette
MEC



Jerry L. Queen
MEC



Randy Queen
HMF

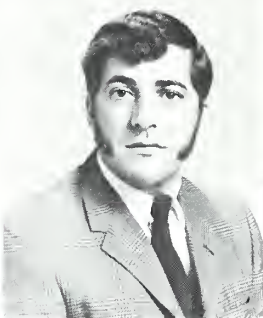

Tommie D. Queen
DP



Frank L. Radford
ADN

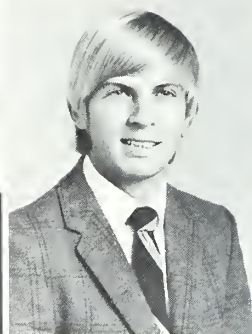

Jackie R. Randall
HMF



Johnny D. Randall
BA



Pamela Rash
SEC

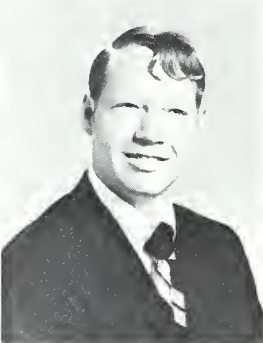

Stuart G. Redden
CHM



Nancy Reed
ADN



Mary Reese
BA

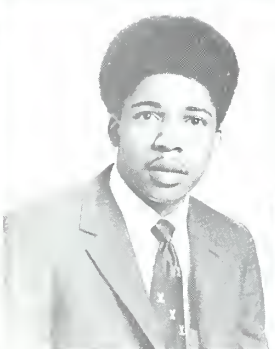

William G. Rhodes
MT

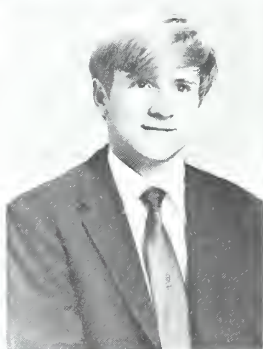

Michael G. Reno
DP

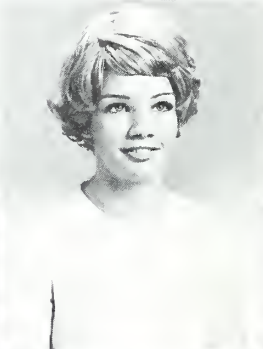

Gail Reynolds
SEC

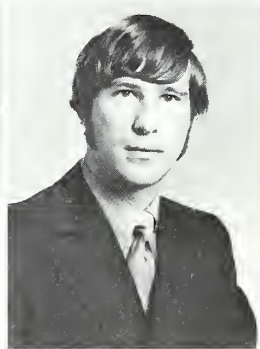

William F. Rhodes
HMF

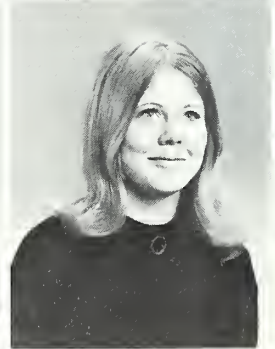

Debra S. Rice
BA



Terry L. Roberts
HMF



Lewis G. Rogers, Jr.
AHR



Charles L. Roller
ELN



Terry G. Rose
BA

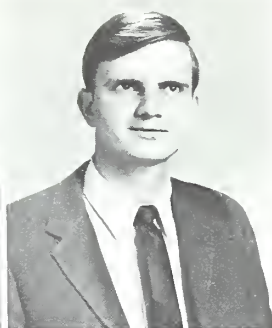

Carlton E. Rothwell
LHM



Ricky Scarboro
DFT



Robert G. Scruggs
BA



James A. Sechrest
AHI



Ken Self
BA

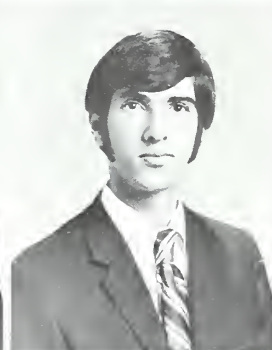

Jimm Sells
UP



Joseph L. Sharpe
BA



Gary W. Shook
ELN



Thomas E. Simpson
MEC



Rita M. Sizemore
BA



Diane Smeltzer
ADN



Paul J. Smith
DFT



Rita F. Smith
SEC



Patricia F. Snelson
SEC

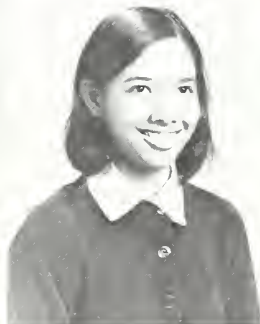

Angsupat Srisuphol
BA

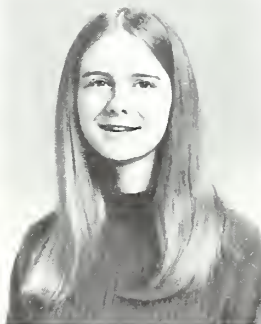

Darise D. Staffon
CUL



Garvey M. Strickland
JUN



Oliver T. Stroud, Jr.
MEC



Howard K. Stroupe
BA



William J. Studenc
BA



Jack L. Suddreth
ADN



Sarah E. Sutton
JUN



Kenneth L. Swain
DET



Paul J. Tate
MT



Mitchell T. Taylor
BA



Ross Terry
CHM



Robert E. Thompson
JUN



Elaine Thompson
SEC



June Toeley
SEC



Robert E. Trevaglini
HMF

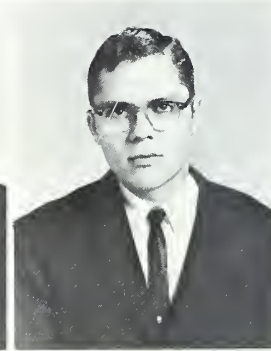

Dwight H. Trull
WLD



John R. Underwood
JUN



John Underwood
BA



Barry S. Wallace
MT

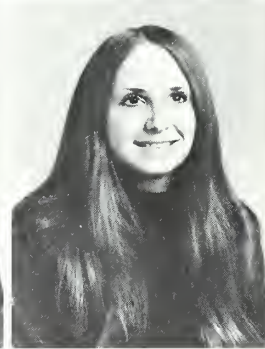

Janet L. Warren
SEC



Viki J. Warren
CHM

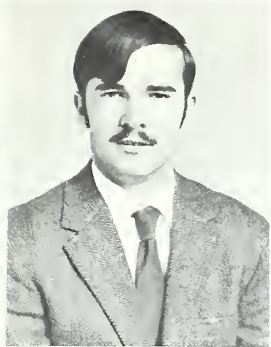

Eddie Watts
DP

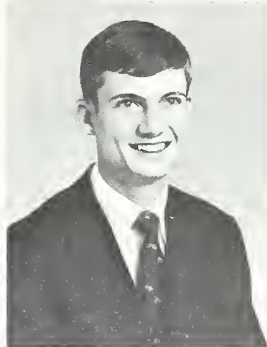

Henry C. Watts
BA



Johnny M. Watts
WLD

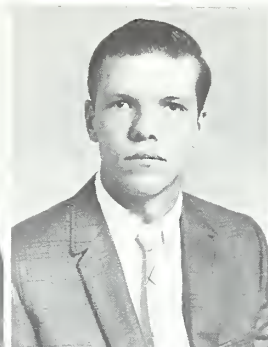

Roger L. Weaver
MEC



Gary D. Wheeler
WLD



Michael W. Wheeler
CIV



Sara J. Whitaker
SEC

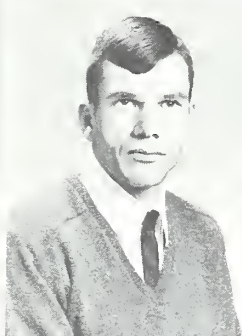

Charles D. Wild
AUT

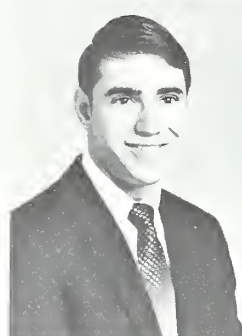

Jess C. Willard
DP

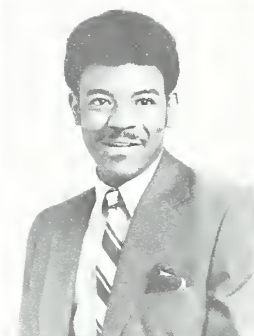

John S. Williams
CUL



Mary K. Williams
ADN

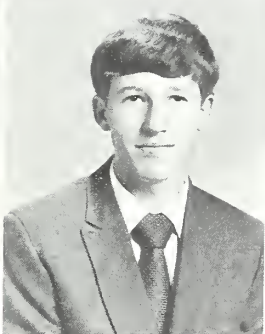

Ted R. Williams
BA

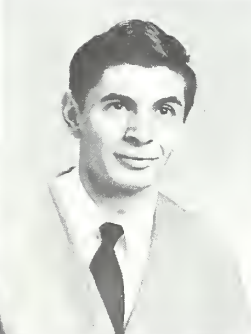

Bruce C. Wilson
AUT



Cathy Wilson
SEC

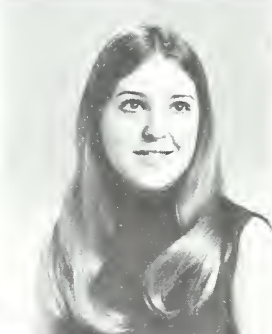

Lynn M. Wilson
ADN



Michael L. Wilson
ELN



Randy W. Wilson
BA



Steve Wood
ELN



Jane Wood
ADN

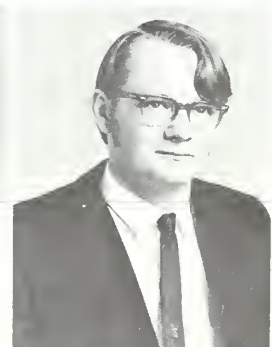

David S. Worsham
ELN



David Williams
Jr.

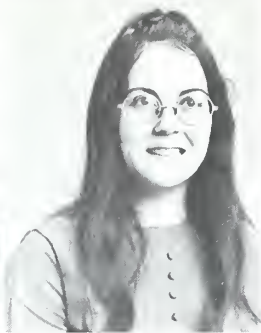

Linda Williams
DP



Clark Williams
DFT



Linda Yelton
EC



Dallas E. Young
BA



James G. Young
Jr.



Barbara Z. Young
Jr.

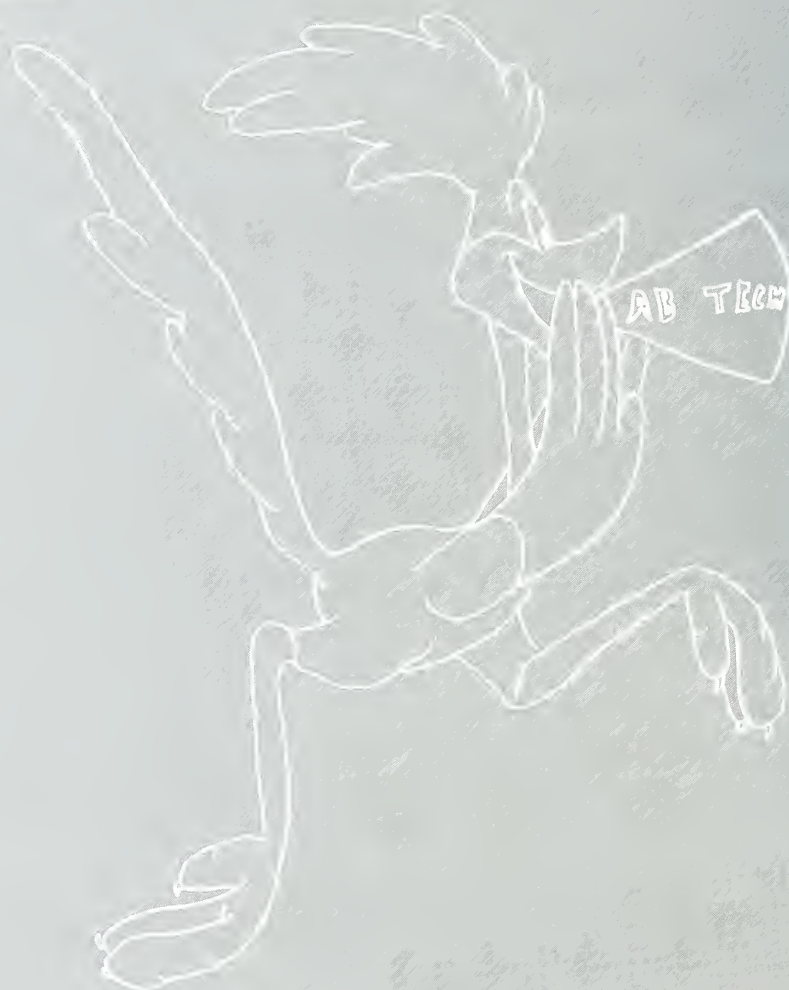



Mr. Reynolds said we have a parking problem.



That pin has barbs.



They put Ex-lax in the cupcakes.



I'd like to crown you!



We should have worn thermals.



Oh, no! A bee in her carnation!

Class of 73

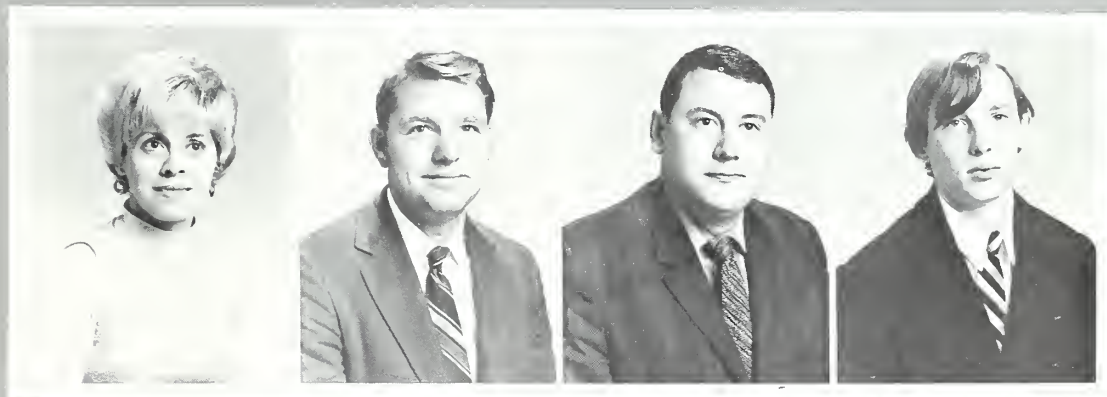
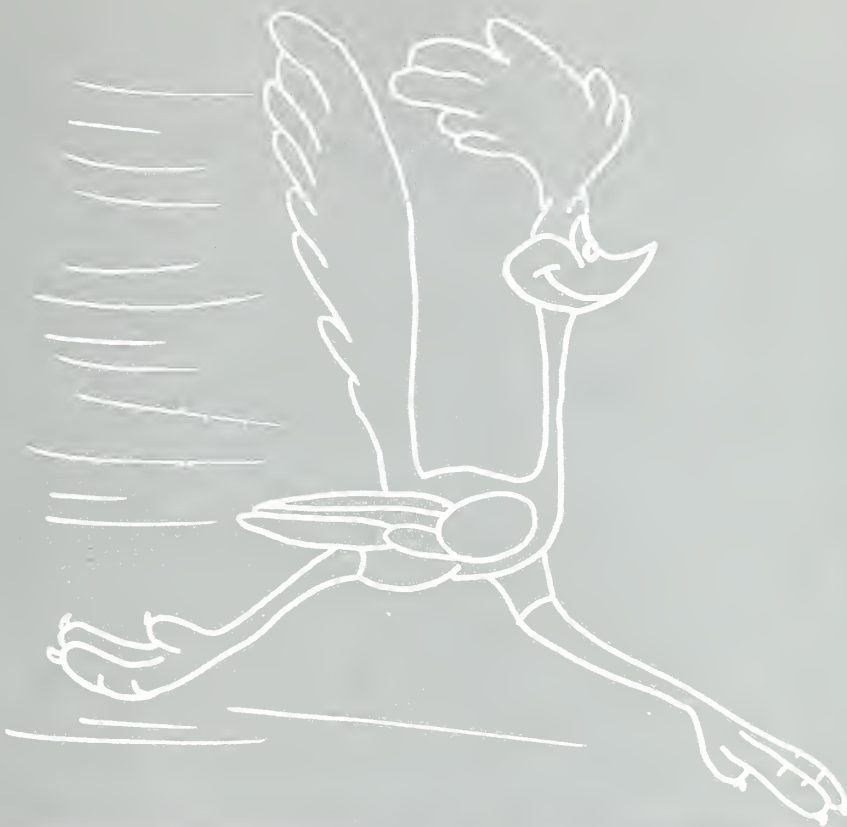

Wilma Austin
DP

Michael Bartlett
DP

Daniel Bea
IE

James B. Bentley
DFT

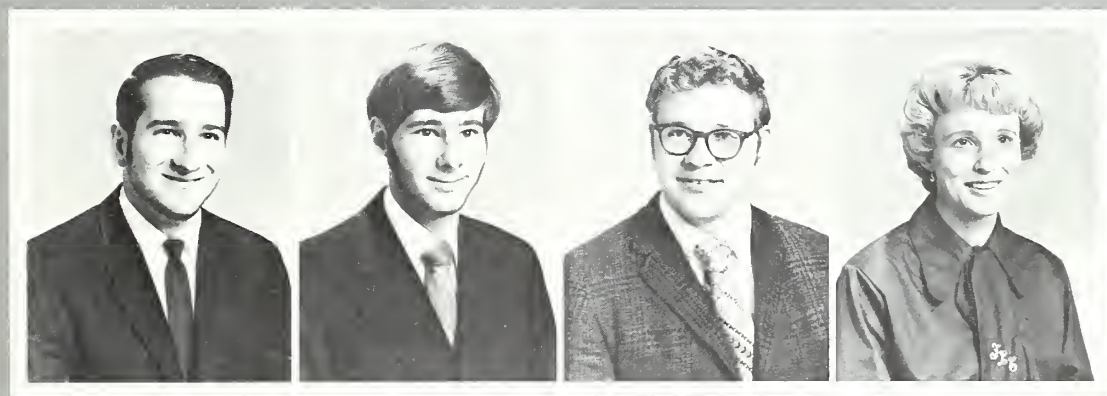

Austin Boyd
BA

Richard M. Briggs
BA

Joseph R. Buckner
MT

Florence Capps
BA



James E. Yarbrough
BA



Robert C. Champe
BA



Finner A. Chapman
DP



Wanda Clark
BA



Sharon D. Cole
BA



Larry L. Collins
MA



Philip D. Cook
BA

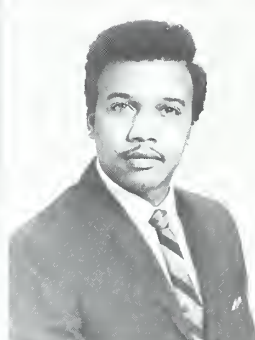

Thomas W. Davidson
DP

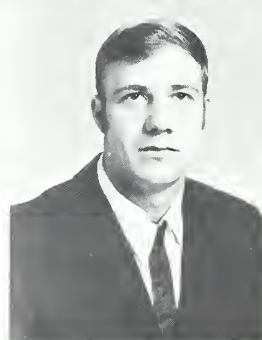

Ishmeal Davis, Jr.
DP

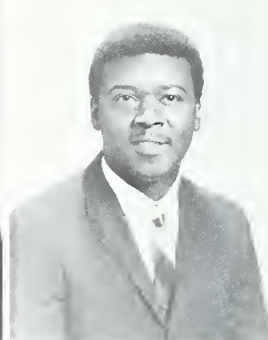

Lloyd Donnell
DFT



Rex Dorrill
BA



Gladys D. Denson
BA

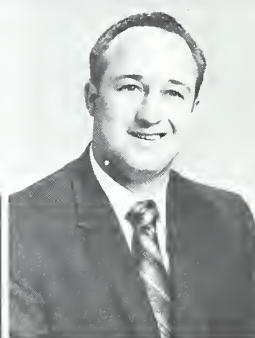

Carl T. Edwards
BA

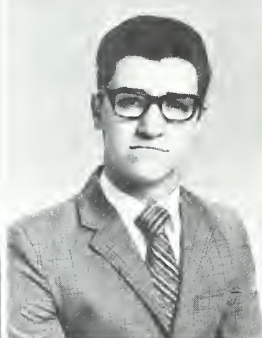

Steve Gaddy
BA

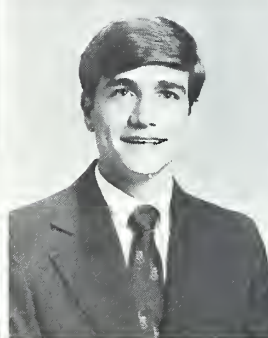

Michael R. Gore
BA

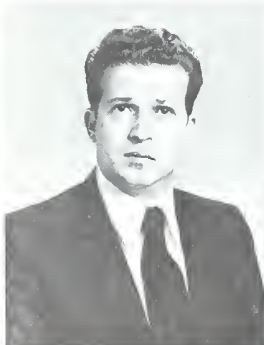

Thomas D. Hardison
AT



Melvin P. Hawkins
BA

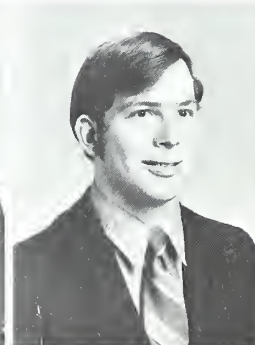

Ken Heet
BA



Perry D. Hensley
BA

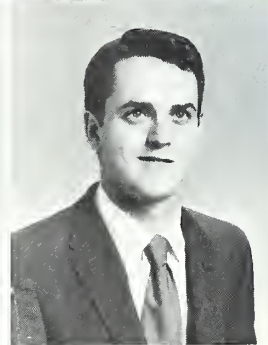

Phillip J. Herron
DP



Hubert D. Holcombe
MT



Ronnie A. House
ELN



Edwin Hudgins
DET



Charles Jackson
BA

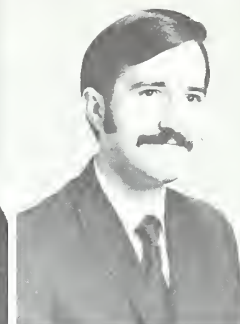

George F. Jaynes
BA

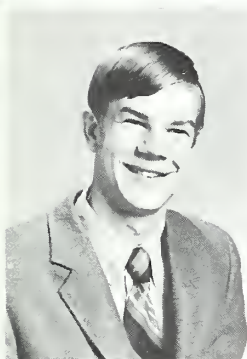

Charles D. King
BA

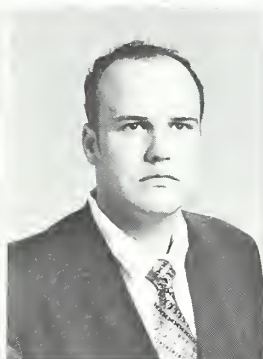

Roy E. King
BA



Frederick G. Knight
BA

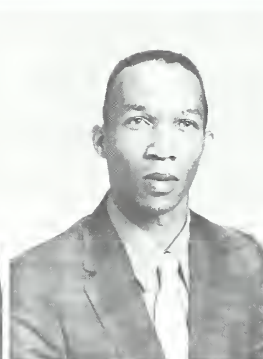

Virgil McConner
DET



Edward L. McGowan, Jr.
BA

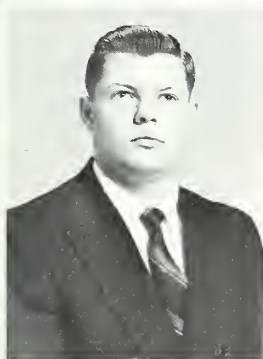

Gary E. Maney
BA



Thomas N. Matheson
BA



Thomas A. Mills, Jr.
ELN



Marjory B. Miller
DET



David C. Moody
DET

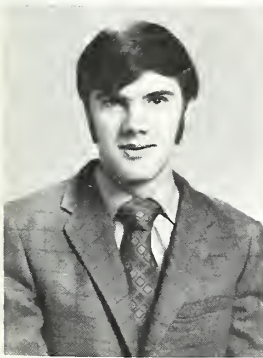

James Pack
BA



Bruce E. Payne
BA

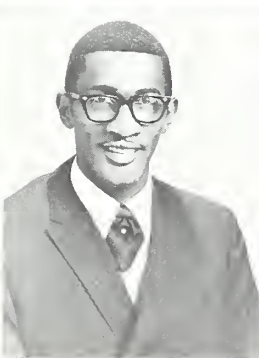

James E. Pea
BA



Ronald E. Pearson
ELN



Robert Penland
ELN



William M. Pinner, Jr.
BA



Charles Ratcliffe
BA



Thomas L. Rayfield
BA



James C. Rector
MT



Ken Rhew
BA



Carroll L. Rhodes
MT



Ronald M. Rusel
BA

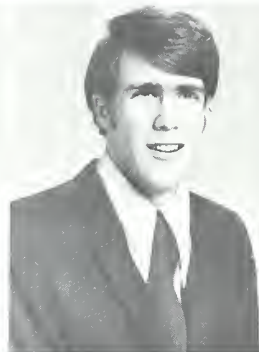

Harvey P. Skaggs, Jr.
ELN



Darlene W. Spivey
BA

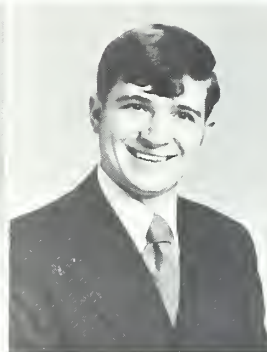

Bron W. Spivey, Jr.
BA



Anthony Wilkins
BA



Floyd R. Sutherland
WT

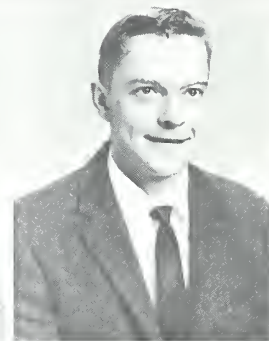

David Tennent
BA



Billy J. Washburn
DP

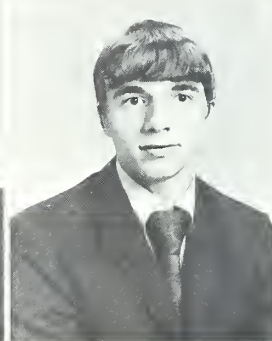

Brian D. Webb
BA



Rodney J. Williams
DP

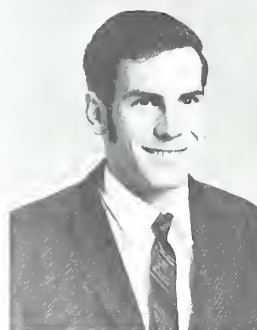

Gary W. Wise
BA

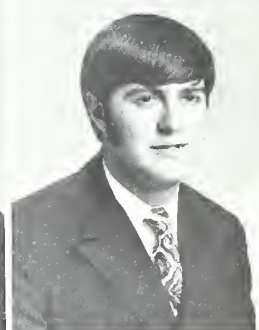

Gary D. Wood
BA



Wayne T. Worley
BA

Hotel-Motel



Business Administration

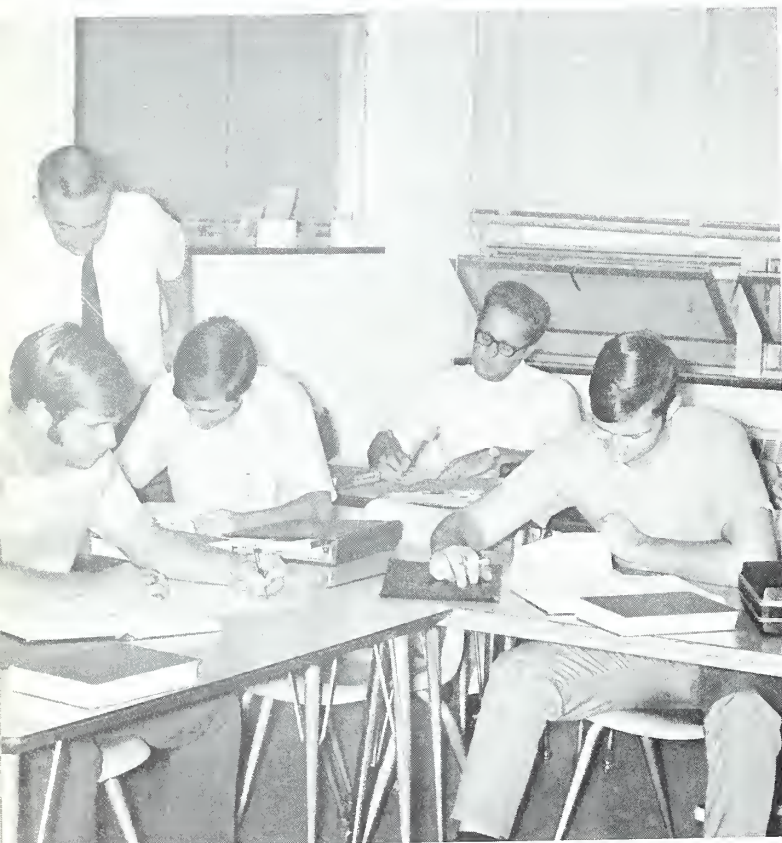
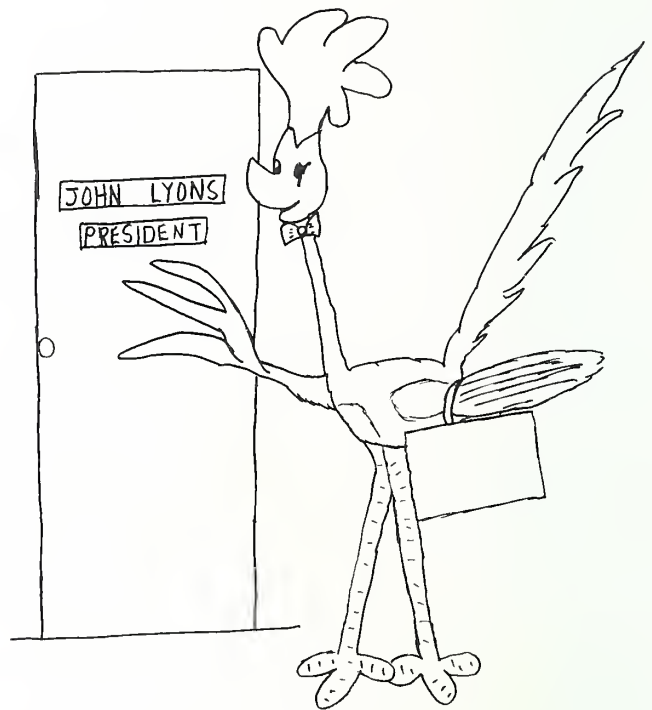
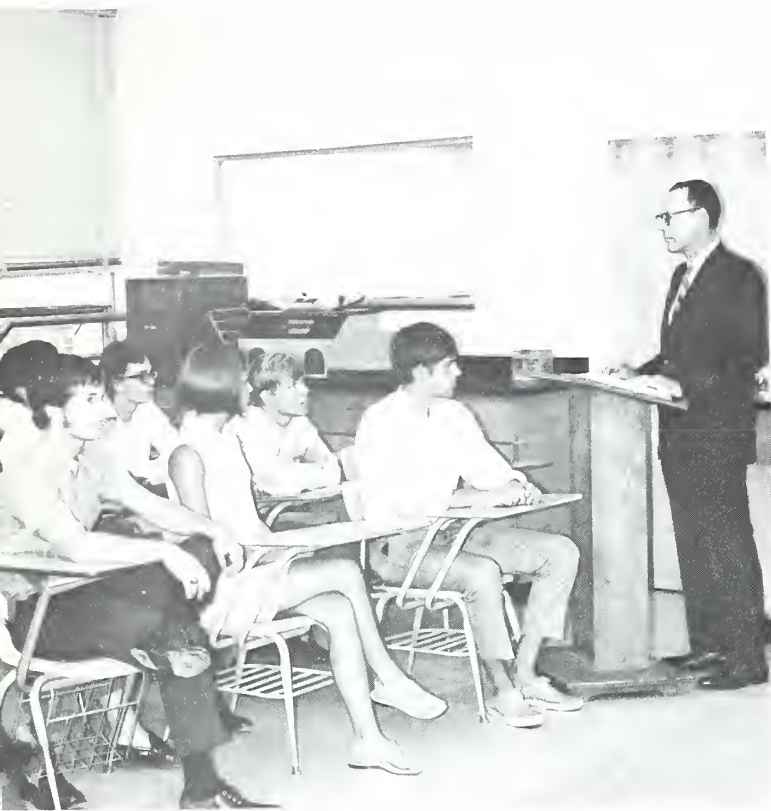

Data Processing



Secretarial Science



Chem Tech

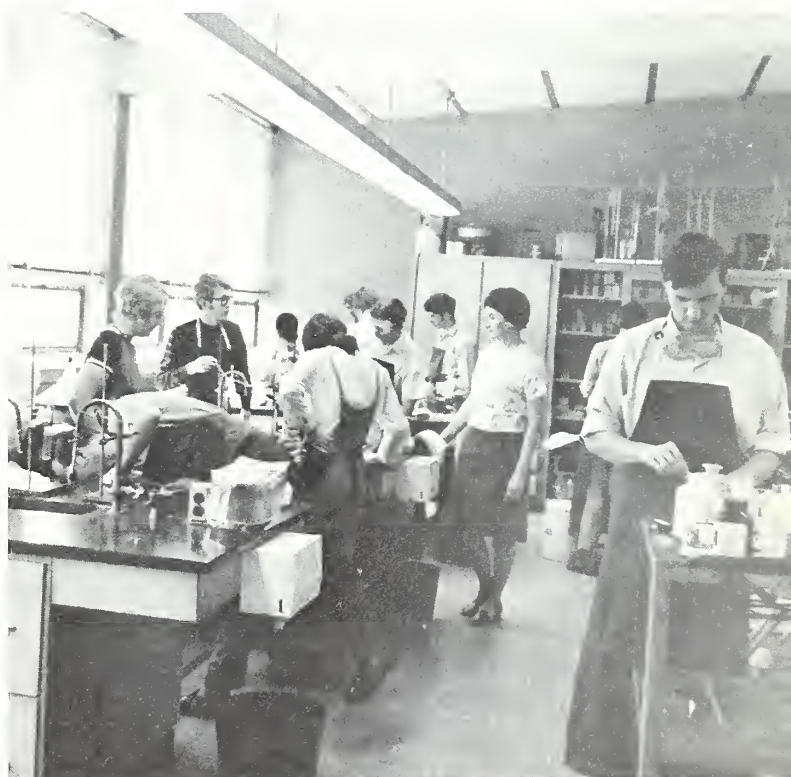
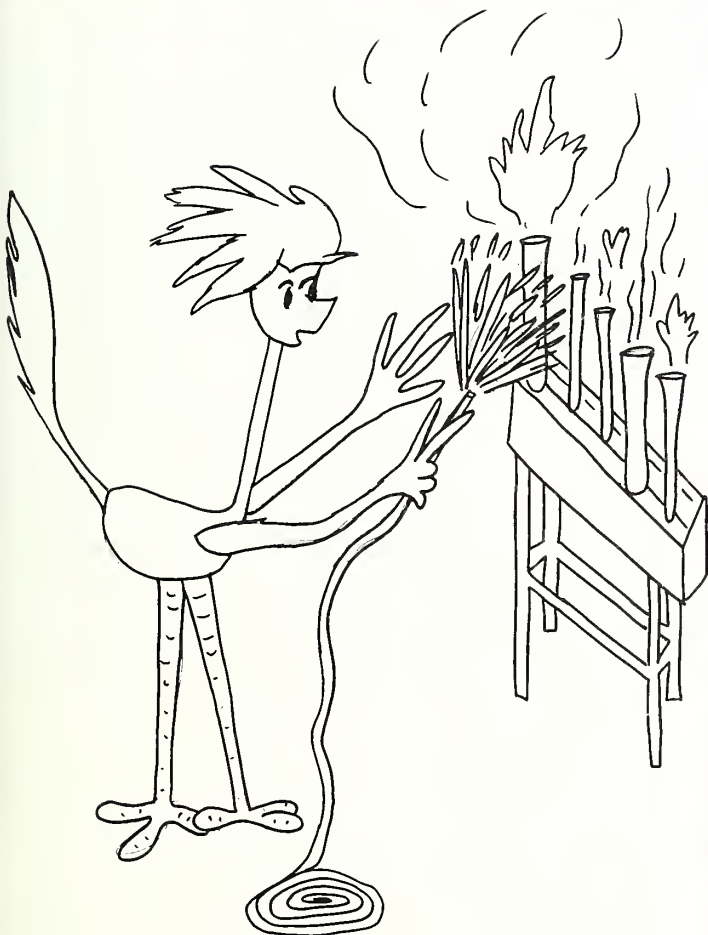

Civil Tech

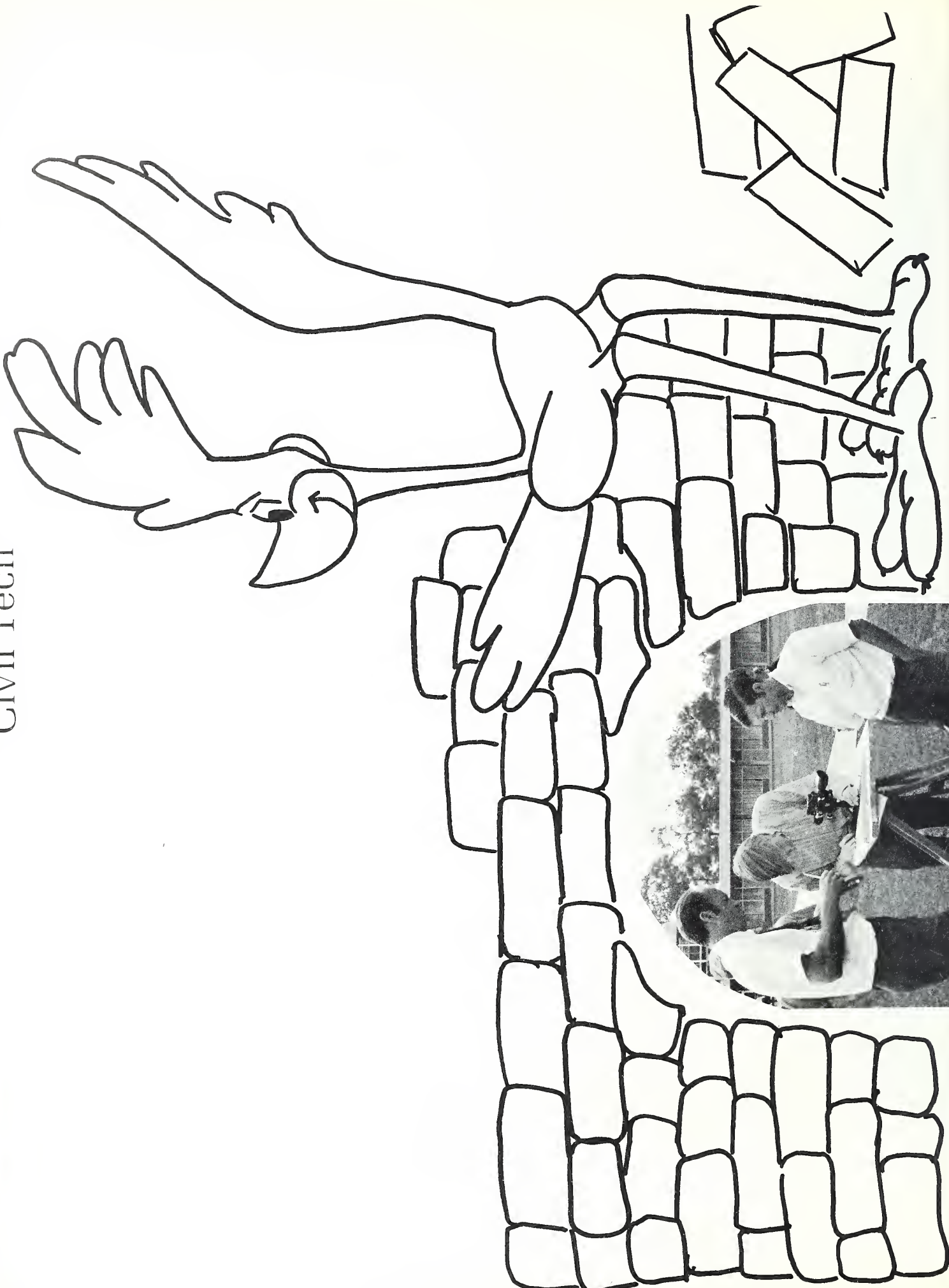

Drafting





Mechanical Technology

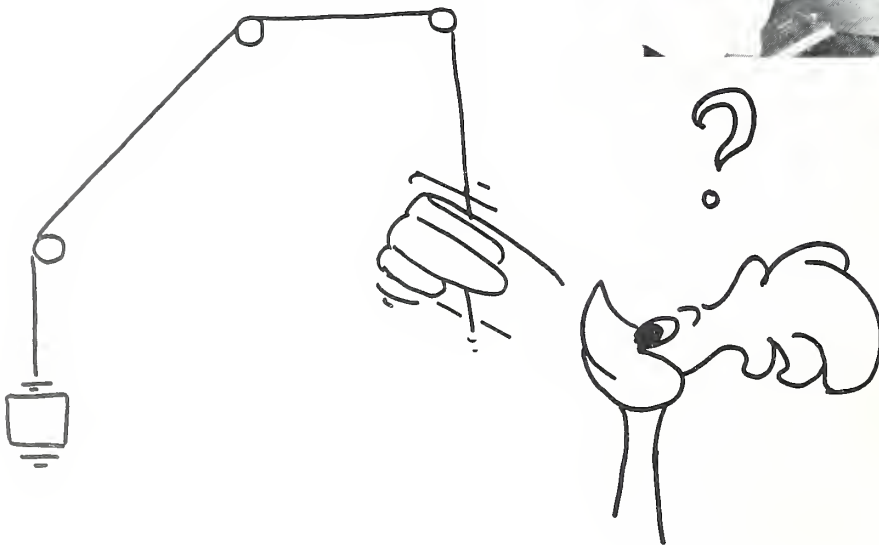
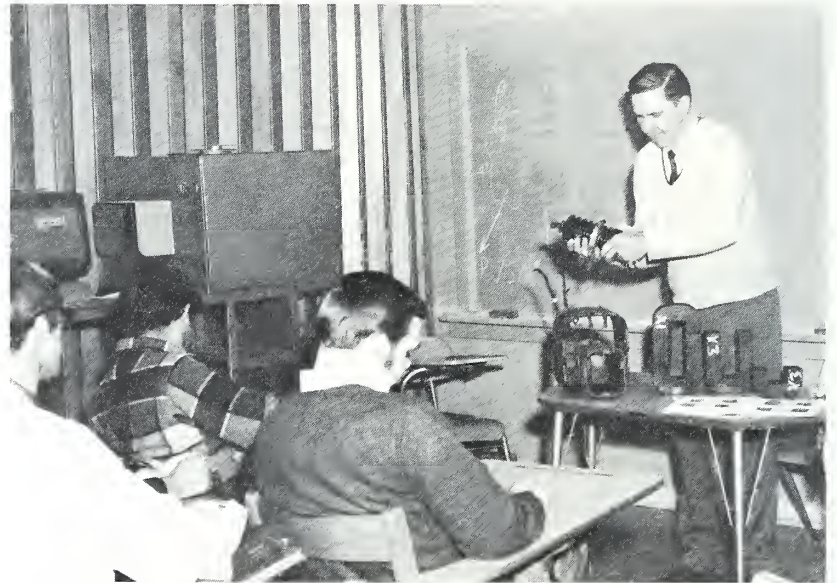

Carpentry

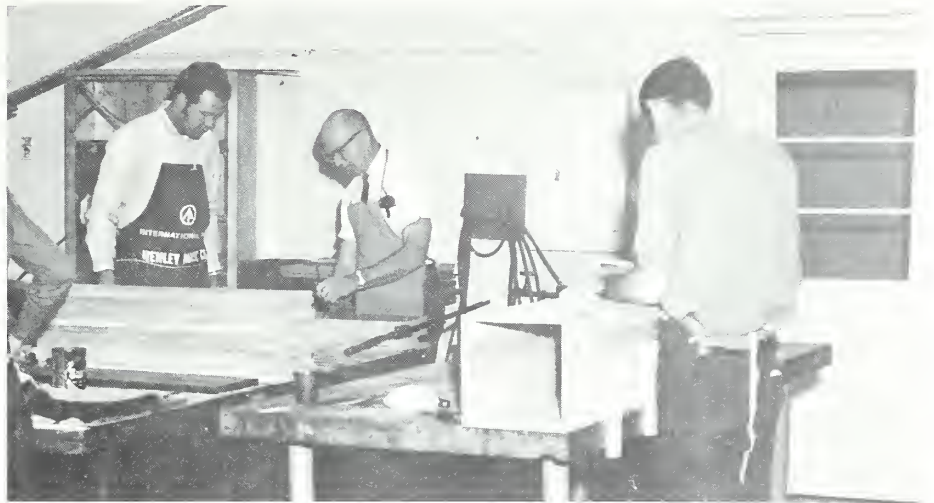

Electronics

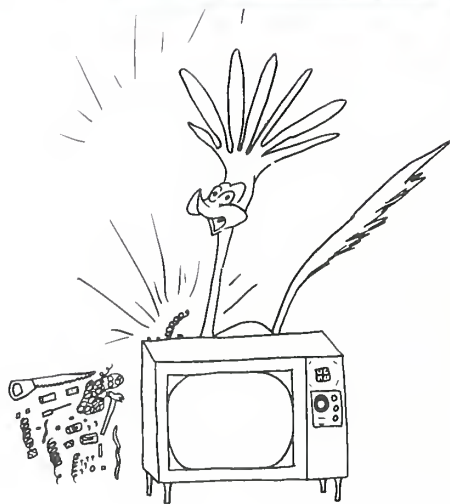
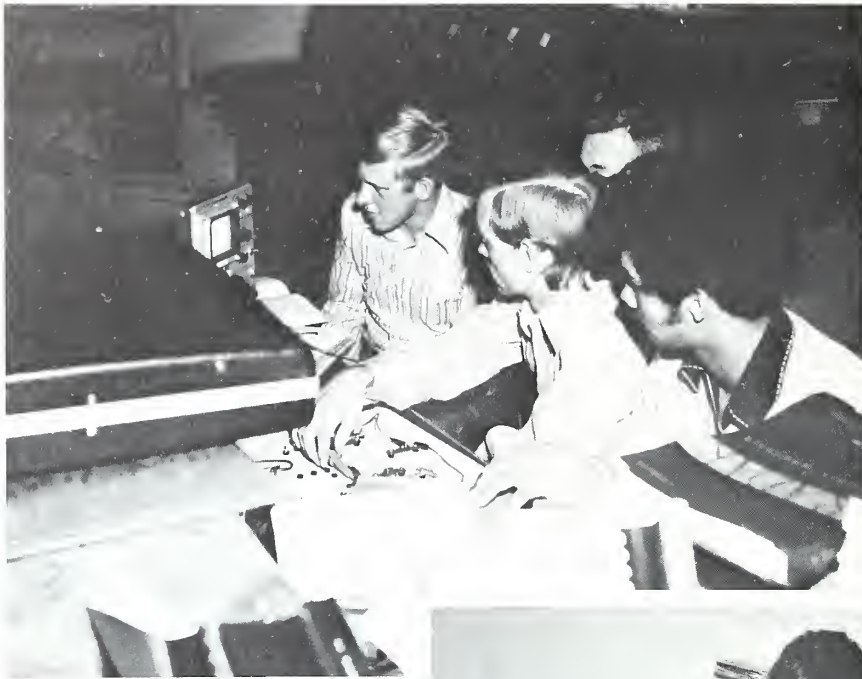

Culinary



Nurses



Tool and Die

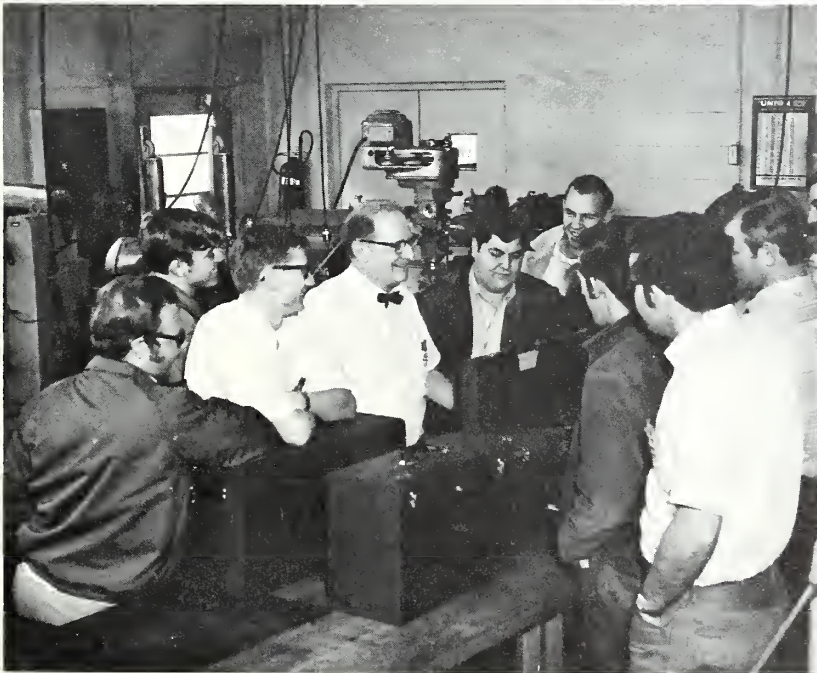
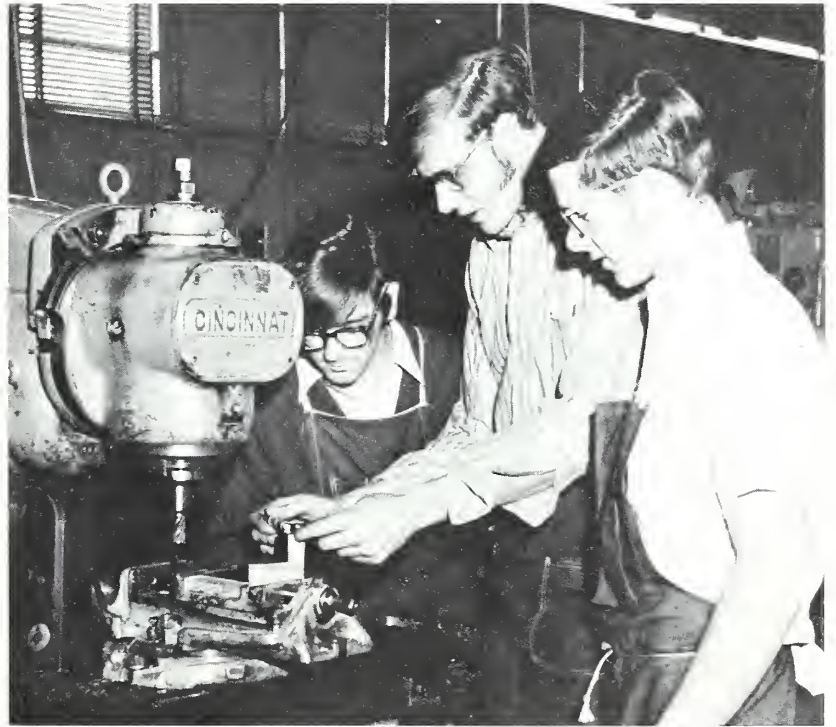

Air Conditioning



Machine Shop

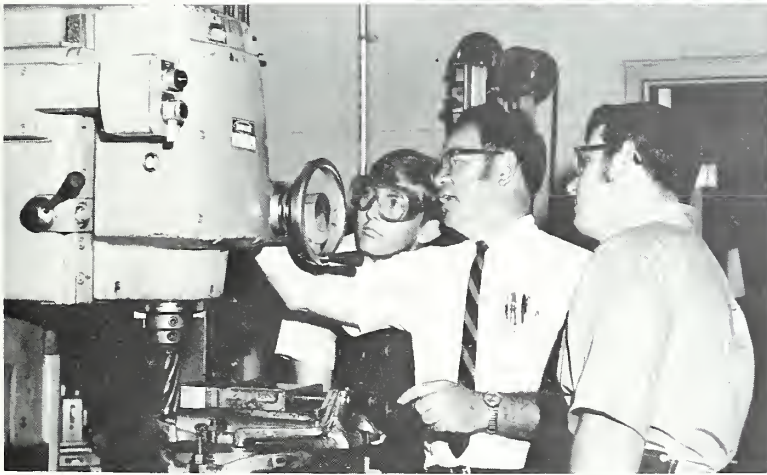
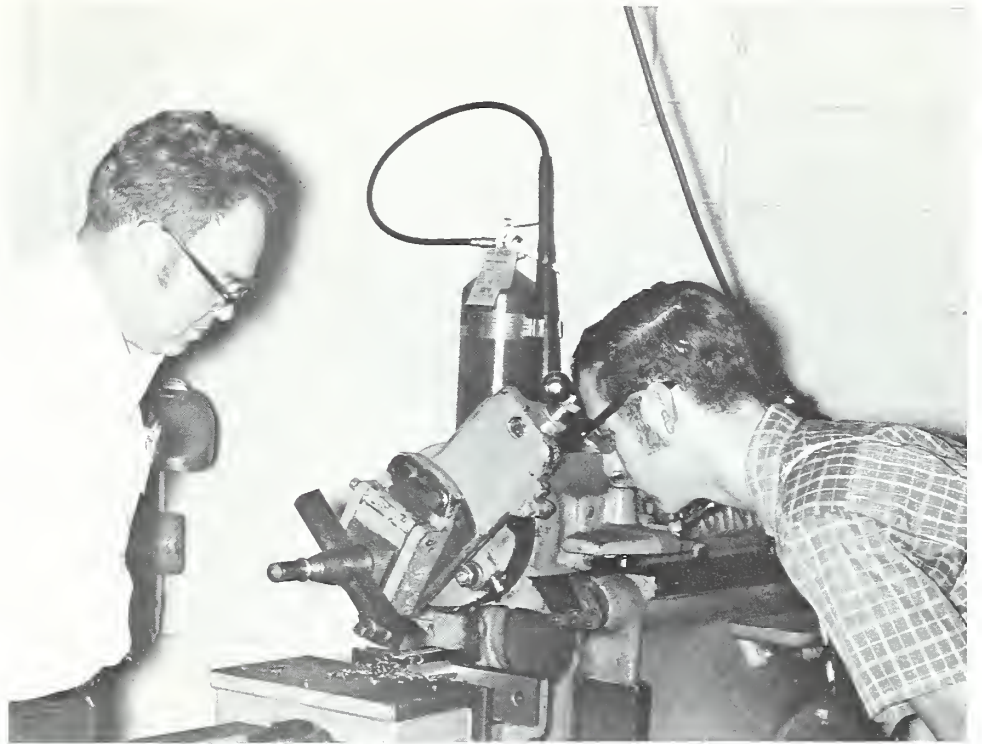

Automotive

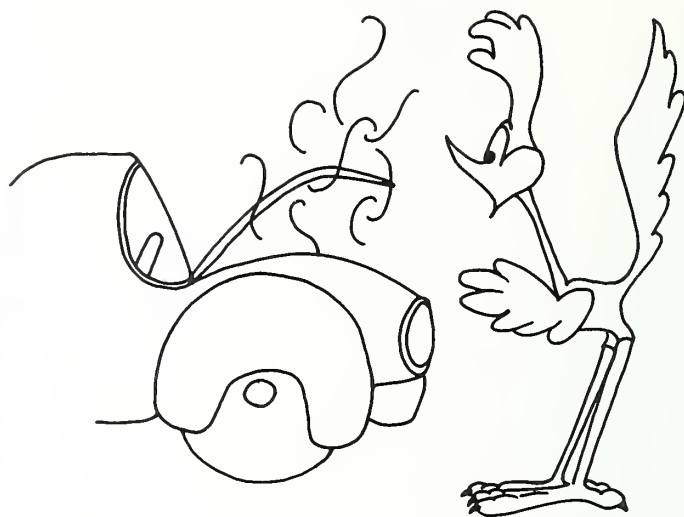
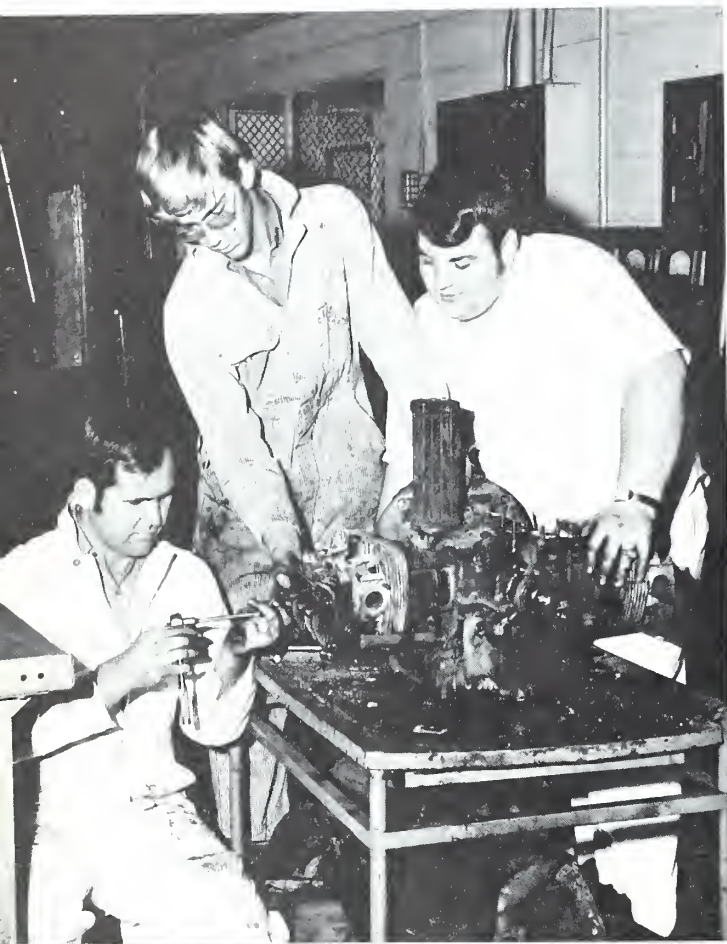

Welding

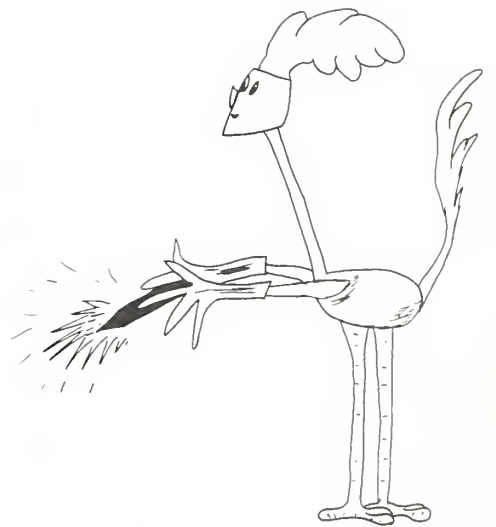

Diesel

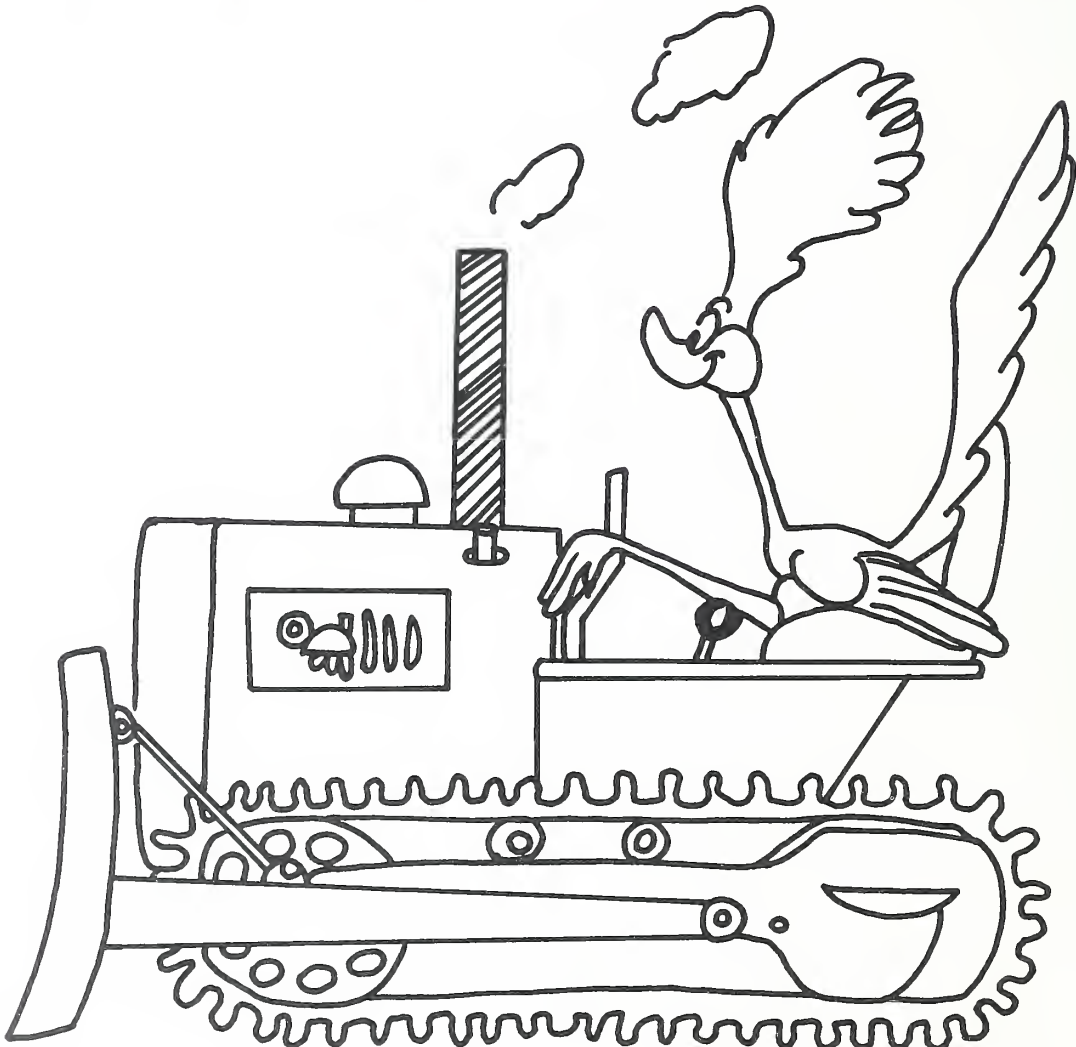

Continuing Education



EXTENSION

Continuing education is provided by training in various areas of trade, industrial, business, health, hospitality, and other occupations to upgrade and retrain workers. This may also include short term pre-employment training for potential employees of new and expanding industries. Persons interested in training should be aware that a great degree of flexibility exists in organizing a class for any group with a common interest.

Most of the classes conducted by the Continuing Education Division of Asheville-Buncombe Technical Institute are vocational in nature with a few avocational classes offered from time to time. These classes are non-curriculum, vary in length, are held whenever space is available, are conducted both day and evening, and are taught by instructors selected by Asheville Tech. The aim of these classes is to provide adults (eighteen years of age and older and not currently enrolled in the public school system) with an opportunity to upgrade or update a current trade or skill, to learn other skills that might qualify them for advancement, or to take a course to satisfy a personal interest. Most of these classes are given at no cost to the student, but there are a few courses in which the student must purchase supplies or a textbook. Some courses, upon successful completion, award a certificate issued by Asheville Tech; in all, the reward is the educational advancement gained.

BASIC ADULT EDUCATION

Adult basic education provides training in primary and elementary education from pre-literacy through Grade 8. General adult education provides continuation of adult basic education at the secondary level, including preparation for the high school equivalency examination. In addition, courses are offered that are designed to promote the avocational, personal improvement, and cultural interest of the adult population.

The Nucleus



Left to right: Johnny Randall, Rita Sizemore, Joe Underwood, and Harry Paige.

The NUCLEUS is a monthly publication that is printed for the students and faculty of Asheville-Buncombe Technical Institute. It is the hope of the staff to inform its readers of news items of interest to all curriculums. The NUCLEUS is an extension of student activities and is thus a publication by the students for the students.

Joe Underwood	Editor
Harry Paige	News Editor
John Randall	Sports Editor
Rita Sizemore	Feature Editor
Paul Reynolds	Faculty Advisor



Our Library

The library's collection of technical and scientific books has been increased to 11,500 volumes to meet the ever-increasing needs of the school's curriculum. The library also maintains a collection of books to stimulate general reader interests and meet recreational needs. The library's collection of periodicals, including trade journals, newspapers, and general magazines, now totals 250 titles. Many of these are being acquired on microfilm for a permanent research collection.

The addition of more floor space has provided increased shelving and seating capacity. In addition to conventional library equipment and furniture, the library provides electronically equipped carrels for the use of a wide array of multi-media.

The library serves as a center of research not only for the school, but for the entire community as well. A growing number of industries are discovering and using our fine collection of technical books.



Left to right: Wayne C. Dygert, John Woody, Paul Lentjes, Shirley McLaughlin, Rick Johnsson, Dorothy Aycock, and Ronald Sluder. Not shown: James B. Hurley, and Olin Wood.



A look at the approach to education in the future may be seen in the Learning Lab at A-B Tech.

Here one has the opportunity to start at his own level and to learn at his own pace. He has access to programmed texts, filmstrips, records, and tape cassettes. He may be completing an assignment, studying for a test, bridging a gap in a subject area, learning some new technique, or exploring some new subject. The Learning Lab is the instructional center where the student works at his own speed.

Investigate. The Learning Lab provides meaningful instruction that enhances the interaction between student and subject to be learned.



Students in the Learning Lab.



Betty Rhodes



Wayne Jackson



Wanda Crowder



Richard Haley



David Rector



Connie Buckner

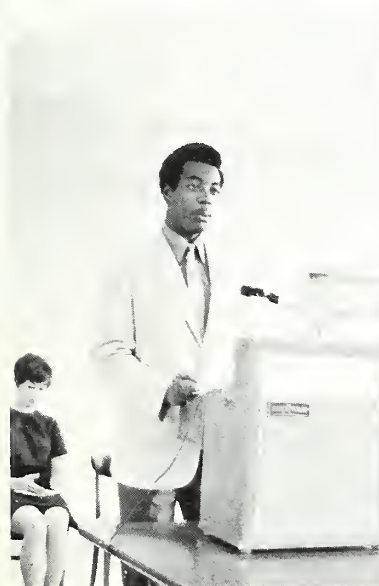
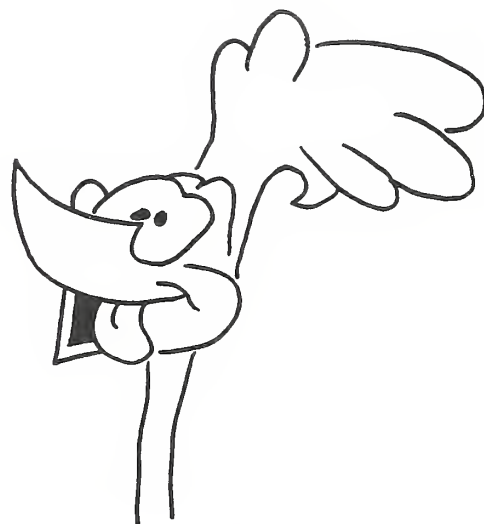

Clark Wynn

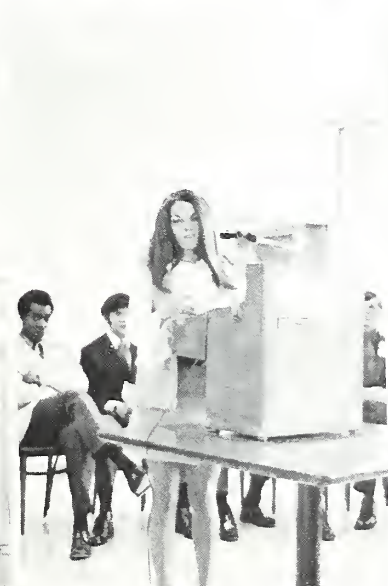

Hattie Harwood

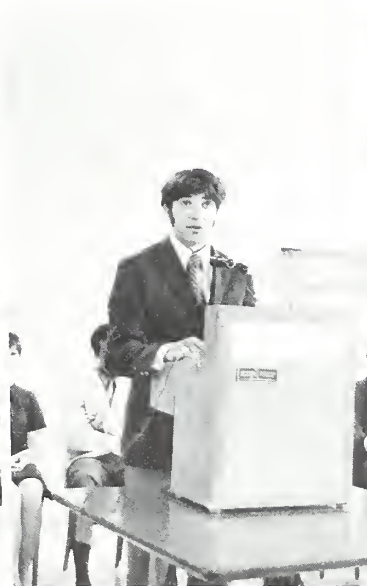

Jack LeBeau



Nancy Allen

Officers of the Student Advisory Council



Left to right: Clark Wynne, Vice-President, Martha Crowder, Treasurer, Hattie Harwood, Secretary, and Richard Haley, President.



Student Aid Committee



Curriculum Committee



Somebody send out to McDonald's and get us something to eat.



Oh, my aching back!



It's crying time again



Students in one of our many dining rooms on campus.



See you around the corner.

Faculty Advisory Committee



Seated: Colonel Robinson, Albert Freeman, James Rhea, Cynthia Daniels, Stans Sluder, chairman.
Standing: Rick Johnson, James Winning, J. Davis, Richard Croom, Bernard Smith, Richard Haley,
student representative; Robert Morrell.

The Institute Forum



Seated: David Wolfe, Ann Cooley, Paul Reynolds, and Carolyn Shotwell. Standing: Charles Noblitt,
James Rhea, Ray Bailey, Richard Haley, and Olin Wood.



Whooooo! What you see is what you get!



Dining Room Mobile Unit #2.



Squirt, squirt!



Did that Roadrunner just come by here?

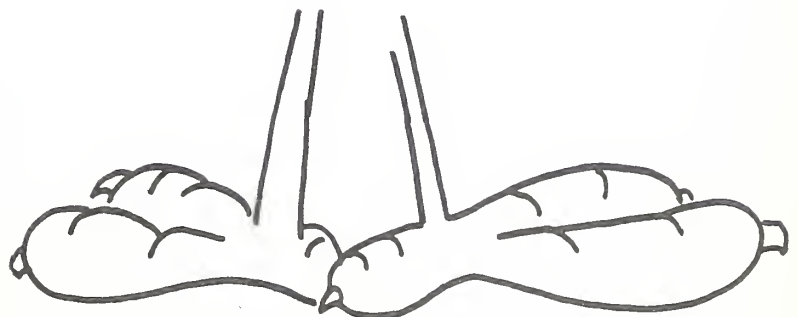







Capping ceremonies



Here is your cap.



Listen to her purr.



The Colonel in an isolation chamber?



I hate the smell of pipes.

Homecoming Queen



Miss Donna Rhew being crowned by Mr. Simpson.



Oh, those chattering females!



I take dictation over the phone.



They wanted the back seat



but I took the screws out of it!



Do the hokey-pokey and you turn yourself around



Eat your Lunch

Annual Staff Assistants



Left to right: Connie Buckner, David Rector, Sue Jenkins, Cathy Wilson. Not pictured: Gail Fisher, Bob Byerly, Harold Runion, Richard Haley.



Hand over my money?!!!!!! . . .



Ninety-nine bottles of beer on the wall . . . Ninety-nine bottles of beer. . .

Alumni Association



Left to right: Susan Dell Plemmons, Treasurer; Roger D. Mason, Vice-President; John Stewart Sharpe, President; and Sandra Gail Jones, Secretary.

These are the first officers of the A-B Tech Alumni Association, whose purpose it is to improve communications between graduates and currently enrolled students.

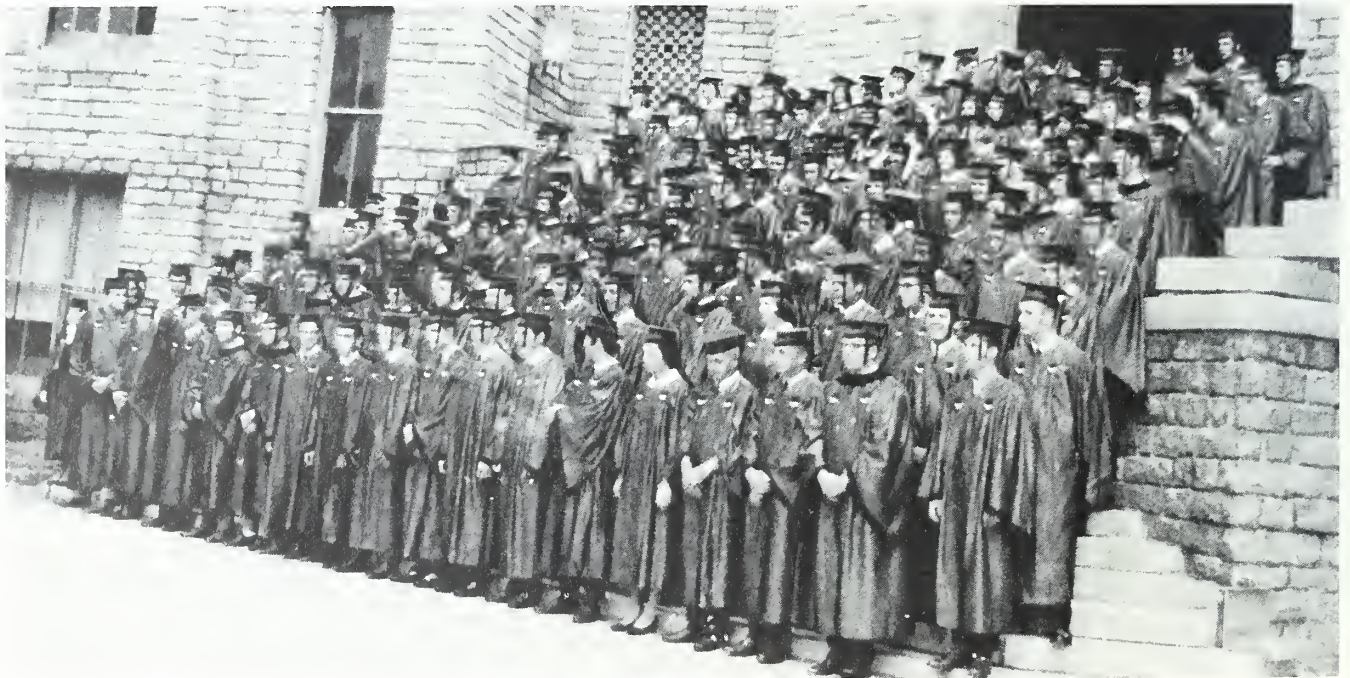

A-B Tech Alumni



Dena Northcutt Wilkins



Susan Plemmons



Linda Wilkie

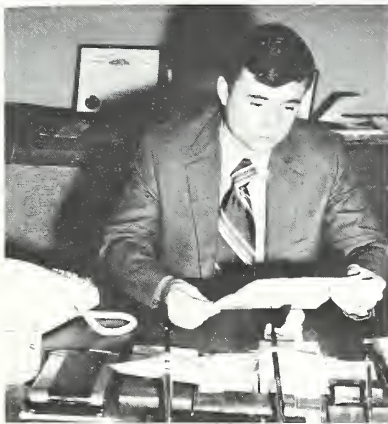

Allen A. Dunlap



Ray Spells



Sarah Cabaniss



Sandra Jones



Going up!



Coming down!

FSA

The Mountain Tech Chapter of the Future Secretaries Association is under the guidance of the National Secretaries Association and Mrs. Sara M. Morris. FSA was chartered in March, 1969; and the first president was Miss Jo Lynn McDuffie.

The purpose of FSA is to create interest in the secretarial field and to encourage professional growth through association with those engaged in the secretarial profession. Many secretaries from the legal, medical, and industrial fields speak at our meetings, bringing to us a wealth of outside knowledge.

Membership is open to all secretarial students with a minimum of a "C" average. These girls must also be of high character and integrity.

This year FSA sponsored an orientation get-together, at which hot dogs and cokes were served. At Christmas food was collected for a needy family; cash donations were also accepted with which food was purchased. It is the members' aim to work with the student body to help provide both social and academic momentum for the Institute.

The Mountain Tech Chapter of FSA will continue to encourage professional growth and awareness in secretarial students aspiring to enter the business world at a high level of proficiency.



Donations for the needy



Christmas luncheon



FSA

SEATED, LEFT TO RIGHT: Becky Westall, Treasurer; Betty Rhodes, Reporter; Marie Mauck, Sergeant-at-Arms. STANDING, LEFT TO RIGHT: Sheila Landreth, Corresponding Secretary; Cathy Wilson, Vice-President; Jan Crowe, President; Donna Rhew, Recording Secretary.



FRONT ROW, LEFT TO RIGHT: Beth Barrett, Betty Bennett, Geraldine Buckner, Betty Rhodes, Linda Grooms, Donna Rhew, Hattie Harwood, and Brenda Robinson. MIDDLE ROW, LEFT TO RIGHT: Pat Smith, Judy Ellis, Pamela Rash, Sheila Landreth, Sue Jenkins, Mary Jane Boone, Cathy Wilson, Maureen McDuffie, and Rita Smith. BACK ROW, LEFT TO RIGHT: Charlene Noblett, Betty King, Becky Westall, Marsha Scott, Rebecca Hensley, Jean Parham, Kay Dotson, Eileen King, Betty Ponder, Jan Crowe, and Marie Mauck.



How long do we have to stay, Mr. Simpson?



What a beautiful set of lungs!



My Master-Charge has been revoked.





Push that one button and all the parking problems will disappear?



Drinking is my only pastime.



I'll be in traction tomorrow.



My girdle is killing me!



Dry off the tree and get the dog out of here!!

After Dark

When long shadows begin to creep,
And the fading sun is bidding adieu,
Doors of shops begin to close
Because another day has -
(What rhymes with "adieu"?)

Banks and stores all hang it up.
They've put in their nine to five.
Silence falls over the business world;
There's nothing left alive.

Hold it!
Lights still burn at A-B Tech.
Don't they know that night has come?
Why, cars still jam the parking lot;
Where are these people coming from?

Darkness settles at the school,
But they've just shifted to second gear.
They keep going week after week,
Month after month, and year after year.

So tonight as you watch TV
Or from the movie are adjourning,
Just remember over at A-B Tech
Students are still a-learnin'.





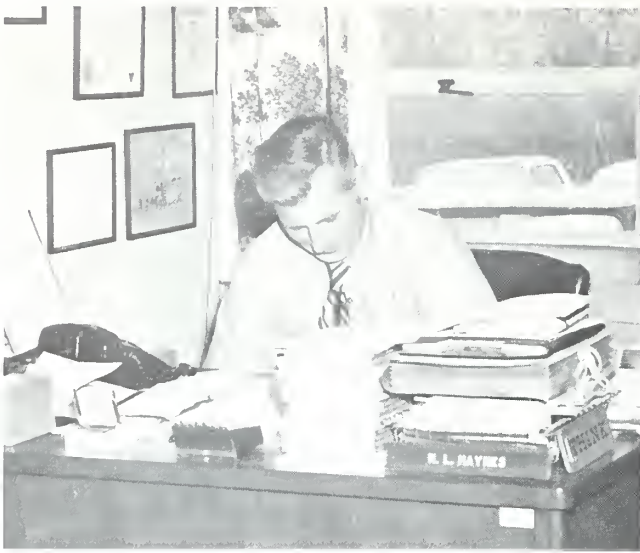

I forgot my Arrid Extra-Dry.



Law, law! That's all the Colonel thinks about!



Oh, I wish I were an Oscar Mayer Weiner . . .

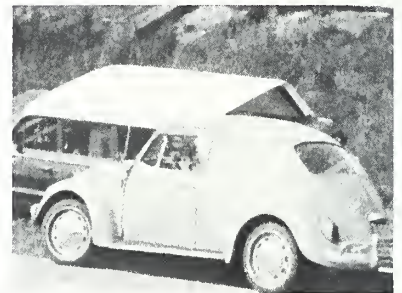

Alden's Volkswagen roadhogging?



Thish ish good!



Well, shut my mouth!

A-B Tech's New Generation

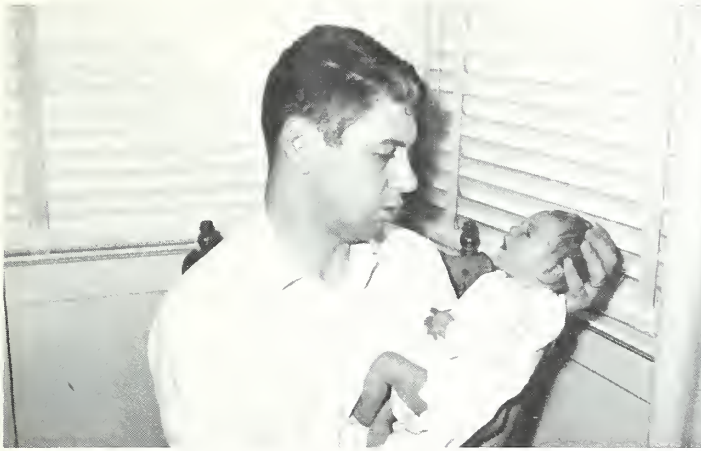

Mr. Wolfe and Eve



Mr. Shook and Muffin



Mr. Rhea and
Matthew

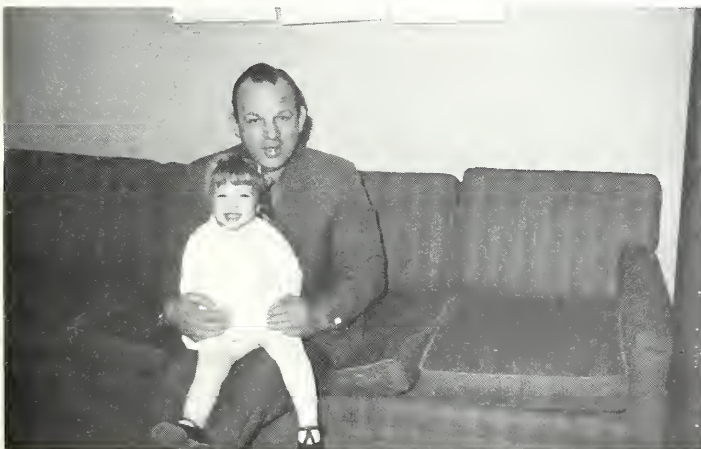

Mr. Sluder and Tulea



Mr. Welch, Angi (right),
and Debbie (left)



Yes, indeed! I voted myself a pay hike!



My girl is queen, Ha! Ha!



Ah, I've been upstairs for an hour.



This is the worst bed I have ever seen.

Basketball Team



Left to Right: Jim Rhea, Coach; Roger Plemmons, Larry Elliott, Bill Morgan, Frank Farmer, Terry Roberts, George Gilison, Stanley King, Wayne Parris, and Ken Driver, Assistant Coach.

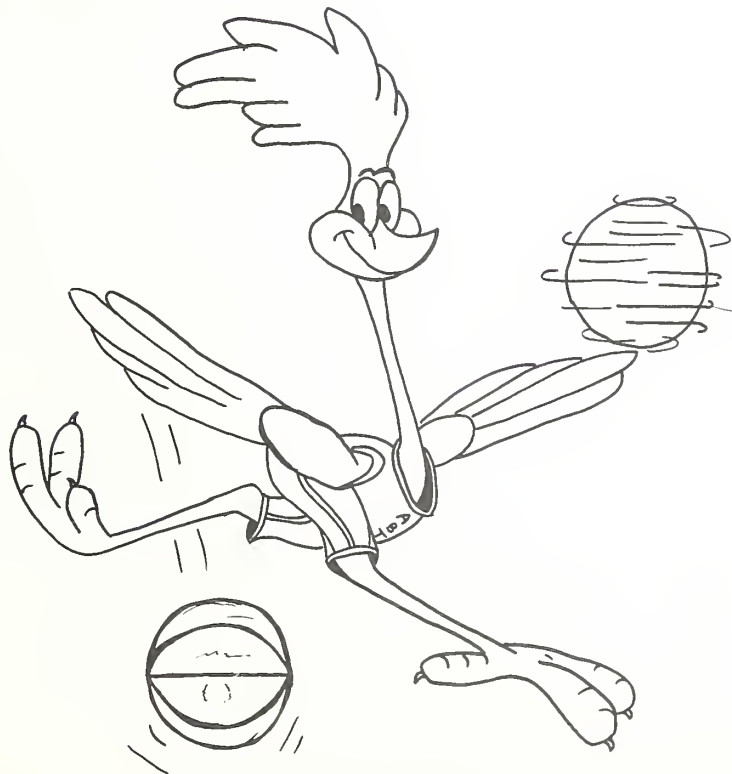

Cheerleaders



Marsha Scott



Karen Ledbetter



Becky Atkins



Cathey Buchanan



Rita Sizemore



Janice Earwood

Cheerleaders



Wanda Crowder



Janet Warren



Hattie Harwood

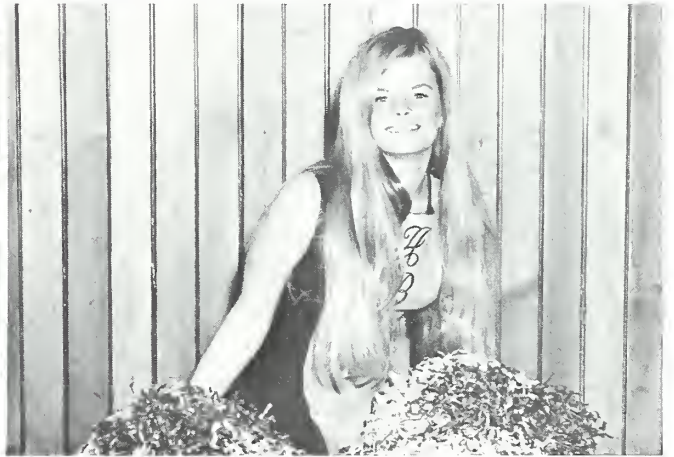

Donna Rhew



Randy Queen



Suzi Taylor, Mascot

Not Pictured: Tommie Joyce and Gene Roland

Board of Trustees



Seated, left to right: J. Gerald Cowan, Gordon Greenwood, John Erichson, and Lester F. Zerfoss. Standing, left to right: W. W. Shope, Ernest Mills, Joseph Belton, and John Barnes, Chairman. Not Pictured: William Morgan, Herbert Coman, and Coke Candler.



Memoriam

On November 20, 1970, the Institute lost a valuable and faithful friend when John H. Giezentanner, vice-chairman of the Board of Trustees, passed away. Mr. Giezentanner was first appointed to the Board by Governor Terry Sanford in January, 1964, when the Asheville-Buncombe Industrial Education Center became officially Asheville-Buncombe Technical Institute with a twelve member Board of Trustees. He served continuously on the Board and was beginning his second term as vice-chairman when he succumbed.

The Institute made great strides in growth and development during this period from 1964 to 1970. The campus was extended, buildings were added, and new curriculums were approved. In all of these actions, Mr. Giezentanner's unique ability to assemble facts and make rapid decisions was utilized in Board meetings. In addition, he freely made available his services as attorney in legal procedures and decisions.

The loss of Mr. Giezentanner will be mourned by faculty, staff, and students as the Institute moves into new areas of service to Western North Carolina.



John H. Giezentanner

History

The Asheville-Buncombe Industrial Education Center, later to become Asheville-Buncombe Technical Institute, was made possible by a bond election in 1959 designating \$300,000 for site development and construction of buildings. Two functional buildings, providing 30,000 square feet of floor space, were constructed on a 20-acre tract of land on Victoria Road owned by the Asheville City Board of Education.

The first on-campus classes were enrolled in September, 1961; and the acceptance of the program was exciting. From an enrollment of 2,046 that first year, the number served by the Institute grew to 7,862 last year. To keep pace with the interest and enrollment growth, additional facilities, equipment, instructors, and curriculums were required. That original investment of \$300,000 has multiplied to exceed \$4,000,000 invested in buildings and equipment.

As students and investment grew, the Institute guaranteed quality instruction by exercising the 1963 provision of the General Assembly for conversion of industrial education centers to associate degree granting technical institutes. Upon completion of an evaluative procedure, this institution was officially designated Asheville-Buncombe Technical Institute on January 8, 1964. In 1969 another type evaluation was completed, and the Institute was formally accredited by the Southern Association of Colleges and Schools. Several four-year institutions are now accepting associate degree graduates from the Institute as transfer students into baccalaureate programs, thus making the Institute in reality a "technical college."



President's Page



All of us who have been associated with Asheville-Buncombe Technical Institute since its inception are particularly proud of its acceptance by the community as a whole. Ten years ago, when the first class enrolled, students and staff each assumed a share of the burden of success or failure which would follow. I acknowledge their tremendous contribution in this success: the staff by providing meaningful guidance and instruction; the students by responding to the challenges and going on to become 'workmen worthy of their hire.'

The obstacles encountered along the way weren't "beep, beeped" out of the way. The roadrunner's progress wasn't always the swiftest. There's a long road still ahead, but these — the class of 1971 — are following a well-marked path now thanks to those who had faith in that fledgling institution in 1961.

Thomas W. Simpson



Administrative Council



Thomas W. Simpson
President



Brewster Adams
Dean of Evening Programs



K. Ray Bailey
Business Manager



John Davis
Dean of Student Services



J. B. Edwards
Dean of Occupational Education



Harvey Haynes
Dean of Instruction



Tyrus West
Dean of Continuing Education

Administrative Staff

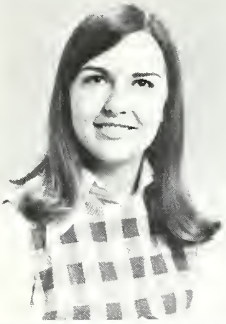

Marcia Banner
Switchboard Operator
and Receptionist



Ilka C. Bowditch
Associate Learning
Lab Coordinator

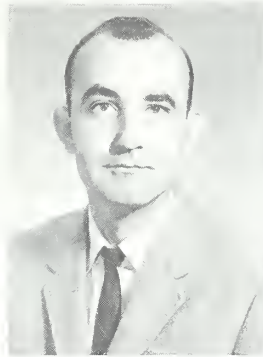

Jay Canter
Area Consultant
Travel and Tourist



Mary S. Carpenter
Counselor



Katie Davis
Learning Lab Coordinator



Elizabeth English
Associate Librarian



Patricia Farr
Bookkeeper



Jessie Goforth
Bookkeeper

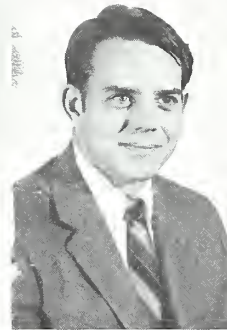

Tom Hansen
Counselor



Sharon Henderson
Switchboard Operator
and Receptionist



Frances Johnson
Registrar



Jane Anne Luther
Counselor



Deborah McCurry
Accounting Clerk

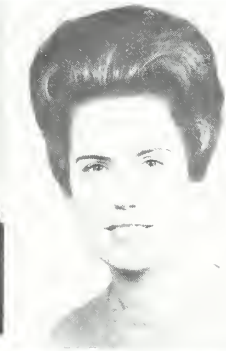

Shirley McLaughlin
Librarian



Ray Sawyer
Director of Adult
Basic Education



Margaret Shope
Bookkeeper



Carolyn Shotwell
Bookstore Manager

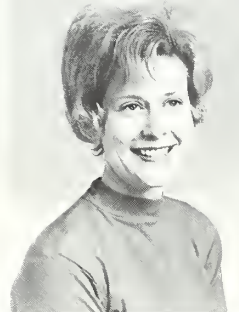

Jane Smith
Administrative Assistant



Lowell Smith
Director of Extension



Wilhelmina Streeter
Library Liaison

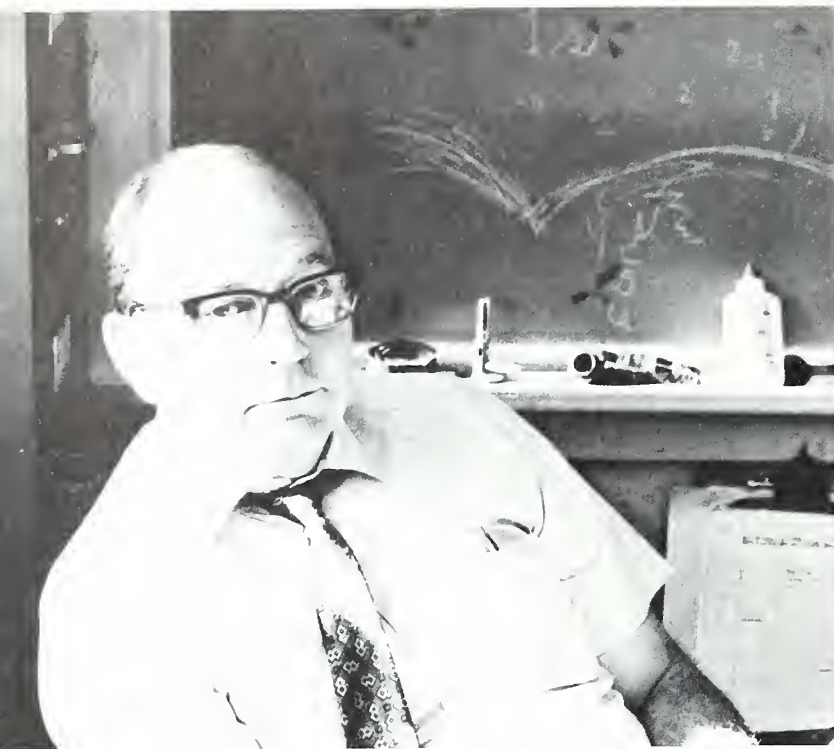

Where is your camera, Allen Funt?



Fred, you're not supposed to be in here!



My bottle is just behind the door.

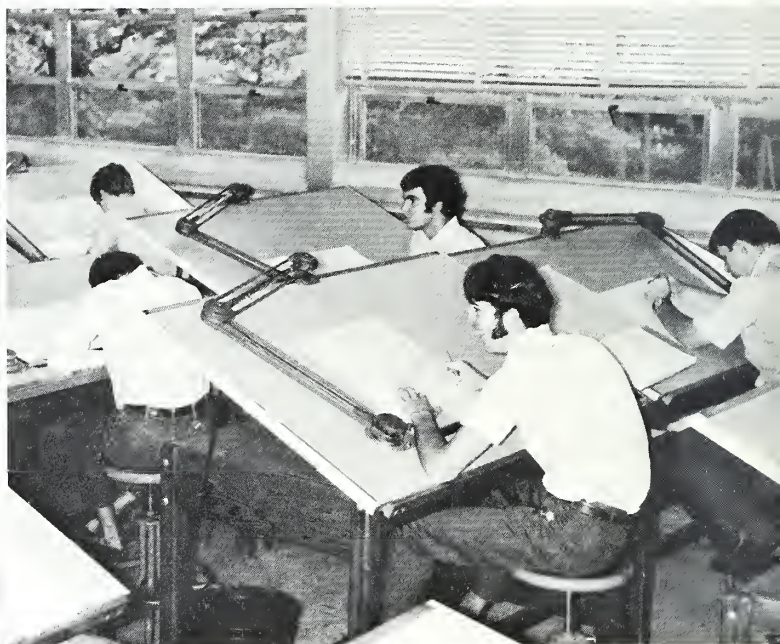

Me draw Mr. Keicher?!





I think she won by default.



But I don't like Snails.



I didn't get a pickle.



And the other girl said



Not on the floor, Billy!



I dreamed I taught school
in my Maidenform



James Armstrong
Mathematics

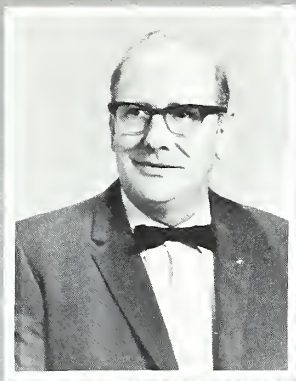

Albert Awald
Chairman, Tool and Die



Dorothy Aycock
Associate Degree Nursing



Emily C. Berger
English



Rex Blakeney
Electricity



Edwin C. Boothroyd
Mathematics



Mike Boozer
Electronics

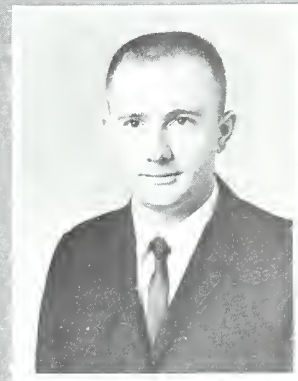

Ronald G. Brandon
Mathematics



Robert Carter
Business Administration



Ann Cooley
Food Service Division



Steve Creasman
Chairman, Electronic Tech.

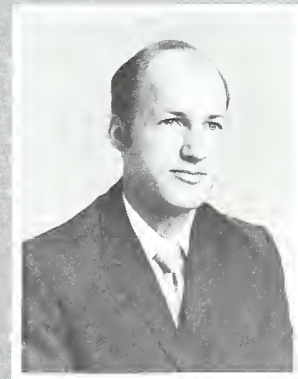

Richard Crobin
Division Director
Engineering Tech.



Kathryn Daughton
Associate Degree Nursing





W. J. Davis
Machine Shop

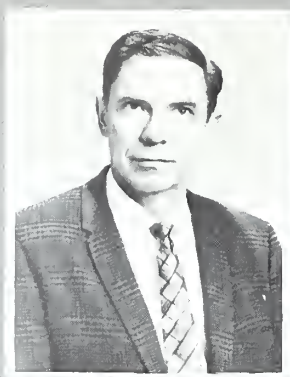

William Dickinson
Chairman, Mechanical
Engineering Tech.



Ruth Digges
Practical Nurse Ed.



Kenneth W. Driver
Civil Engineering Tech.



William P. Fisher
Electronics



Albert Freeman
Business Administration



Thomas E. Gaffigan
Division Director,
General Education



Ruth Geddings
Chairman,
Practical Nurse Ed.



Nehemiah F. Goode
Chairman, Drafting and Design



Joyce Gouge
Practical Nurse Ed.



Richard M. Holcombe
Chairman,
Drafting and Design



Jo Ann Holderman
Practical Nurse Ed.



James B. Hurdley
Chairman, Social Studies



Robert Israel
Chairman, Diesel Engine and
Hydraulics



Rick Johnson
Division Director Hotel-Motel



Paul Keicher
Drafting and Design



Ned Kilgore
Drafting and Design



G. Paul Lentjes
Chairman,
Physical Science Dept.



Everest McDade
Electronic Tech.



Jewel McDaniel
Secretarial Science



S. W. McNeeley
Drafting and Design



Carolyn May
Chemical Engineering Tech.



Robert Morrell
Chairman,
Chemical Engineering Tech.



Sara Morris
Chairman,
Secretarial Science



Charles Noblitt
Chairman,
Automotive Mechanics



Robert L. Parker
Chairman,
Air Conditioning

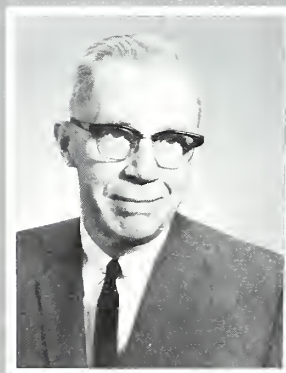

Ralph Plemmons
English

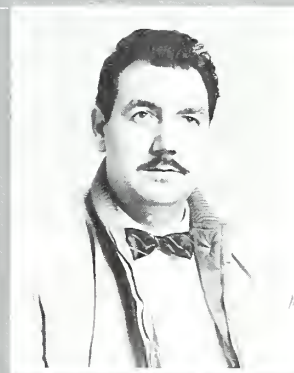

Peter Redgrave
Industrial Engineering



Paul Reynolds
Business, Math



James Rhea
Drafting,
Athletic Instructor



Donald J. Robinson
Chairman,
Business Administration



Ann Scofield
Chairman,
Assoc. Degree Nursing



Toby Shook
Chairman,
Mathematics Dept.



Ronald Sluder
Business Administration



Stans Sluder
Chairman, Welding,
Voc. Ind. Ed., Div. Dir.



Bernard Smith
Physics



K. C. Smathers
Welding



James Snipes
Air Conditioning



Robert H. Swan
Chairman, Machine Shop



Maxie Welch, Jr.
Chairman, English,
Social Studies Dept.



Robert Werth
Chairman,
Culinary Science



Laura West
Medical Lab. Assistant



C. E. White
Automotive Mechanics



Dick White
Business Ed.,
Automotive



James Whiting
Division Director,
Physical Health Ed.



David F. Wolfe
Chairman, Natural Science,
Assoc. Div. Dir.



Olin Wood
Div. Dir. Business Ed.



John Woody
Chairman, Carpentry
and Cabinet Making

Secretaries



Billie Dalton



Barbara Kitchens



Charlene Noblett



Emma Pate



Jo Ann Ray



Sandra Sams



I'm getting out of here!

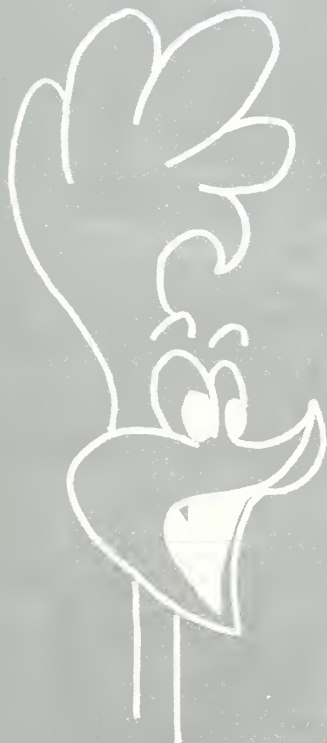

"I want good grammar." "I want good taste." "I want a Winston." "I want the name of your tailor."

Custodians



Evie G. Brown



Lyman Brown

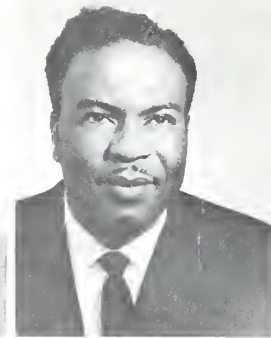

Ivory Hunter



Margaret Hunter



Grover Morton, Jr.

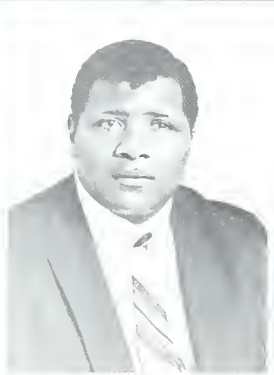

Paul Rout



Willie Smith



James Varner

Our many thanks to the custodians who have so graciously shared their quarters with us for the past few months. It is through their generosity that we have been able to work our own hours, using a great deal of their needed space.

The Annual Staff



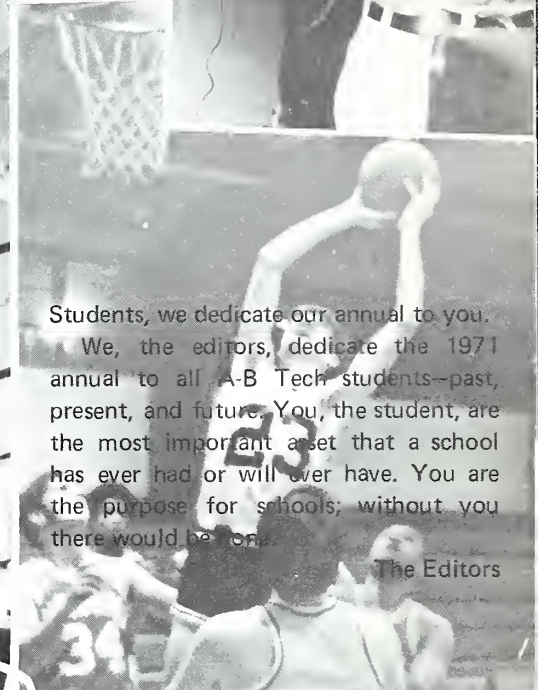

Students, we dedicate our annual to you.
We, the editors, dedicate the 1971 annual to all A-B Tech students—past, present, and future. You, the student, are the most important asset that a school has ever had or will ever have. You are the purpose for schools; without you there would be none.

The Editors

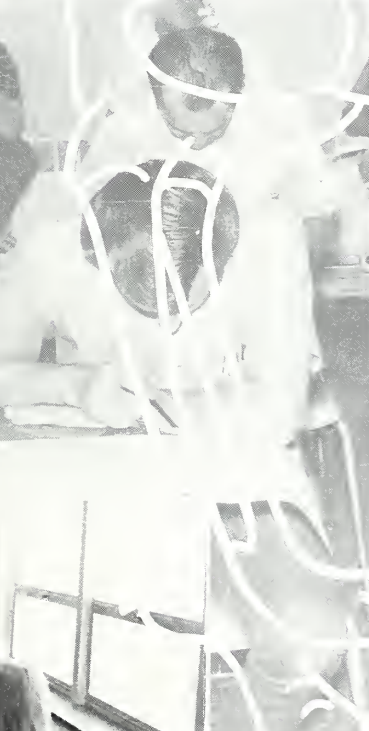



A-B Tech's football team?!!!



Out of my way, Byerly!



Annual Staff

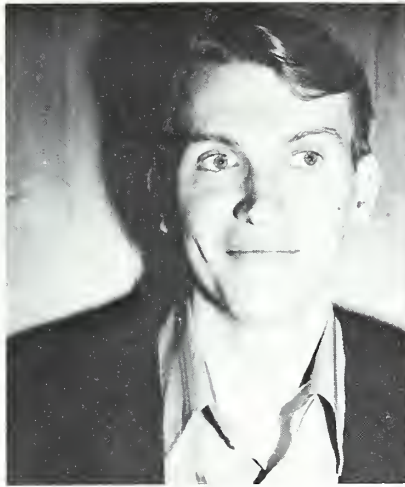

ALDEN CHRISAWN
Associate Editor



BOYCE WHITAKER
Business Manager



BETTY RHODES
Art Editor



FRED MESSER
Photographer



BETH WORLEY
Copy Editor



PAUL REYNOLDS
Advisor



BETTY KING
Layout Editor



I want a baby doll and some jack rocks.



Have a bite, Sheila!



Hold it still!



My group had 35 percent fewer cavities!



The past two years have been two of the most rewarding of my life. The experiences that I have shared with the other students on campus can never be equalled, regardless of where I go or how many people I ever meet. I have seen students come and go; each one I have met offered something new in human relations.

I am proud to have been a part of A-B Tech, and I hope whatever small contribution I might have made during the past two years has been helpful in some way.

To the instructors who have taken their time and effort to teach me, I thank you. Each of you is unique; each of you has a storehouse of knowledge of which a small part has been shared with me.

I thank all the students, faculty, and administrative staff who have been so willing to help with this annual. I especially thank the members of the editorial staff. Without them, this annual would have been an impossibility.

The editors and I sincerely hope that this yearbook will be one of your valued treasures throughout the years to come.

Jan Crowe
Editor-in-Chief

