

CAN YOU IMAGINE ?

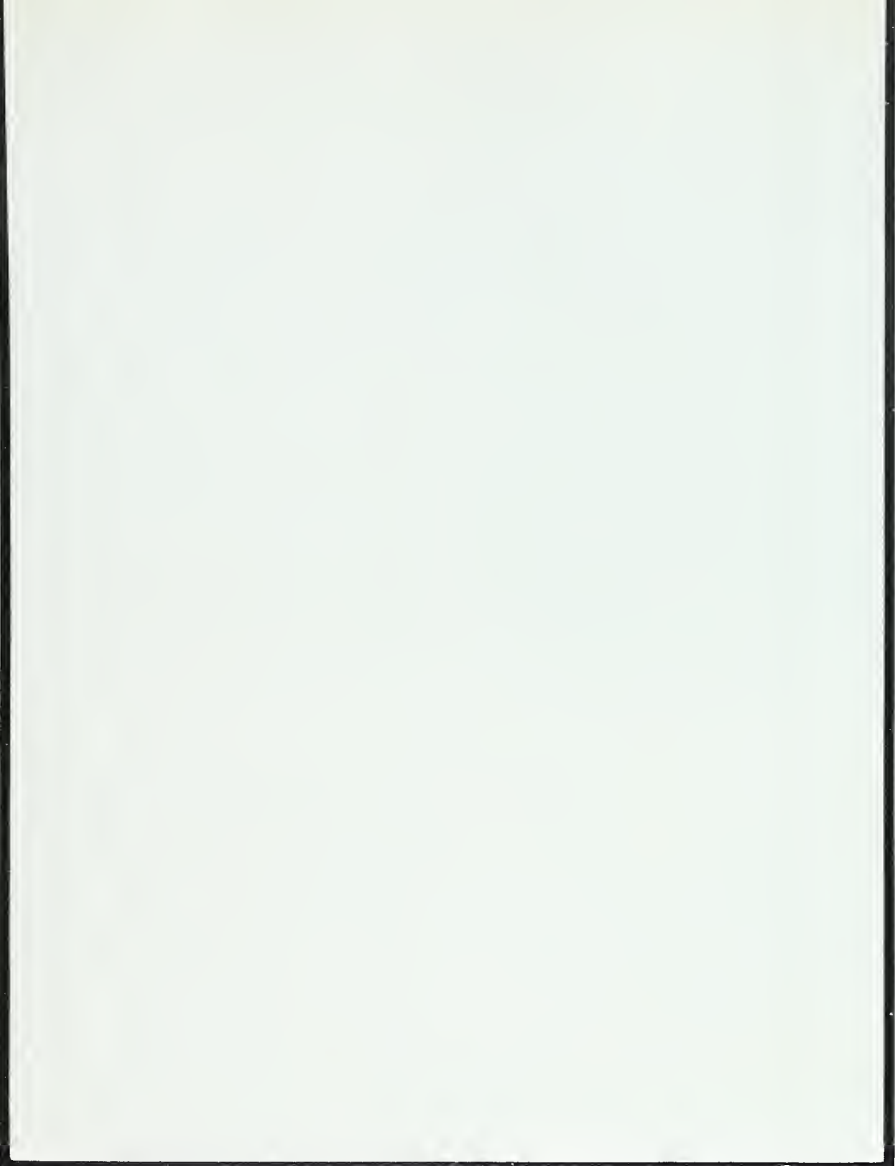

Digitized by the Internet Archive
in 2015

<https://archive.org/details/mountaintech1973ashe>



The Students of
**Asheville – Buncombe
Technical Institute**

Asheville, North Carolina

Present the
1973 Mountain Tech

Volume XI



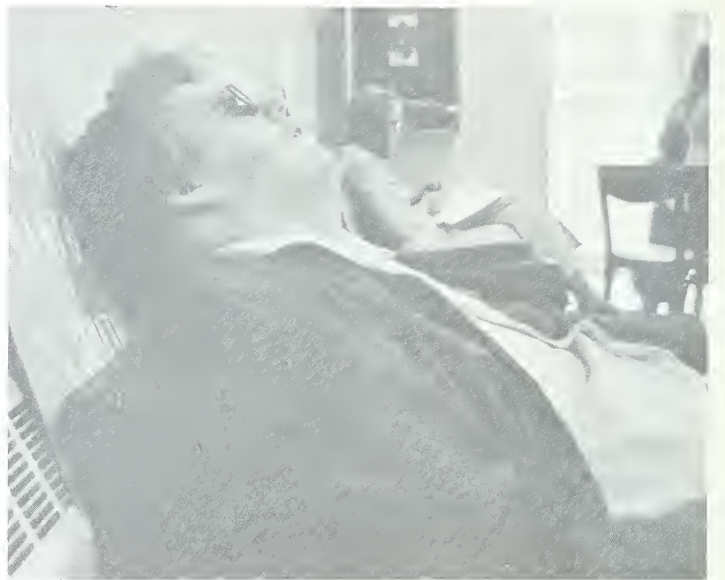







CAN YOU IMAGINE

A school without the students, faculty, staff or administration? Well, we couldn't either. That's why this section is devoted to the people that makes A-B Tech what it is-----GREAT!









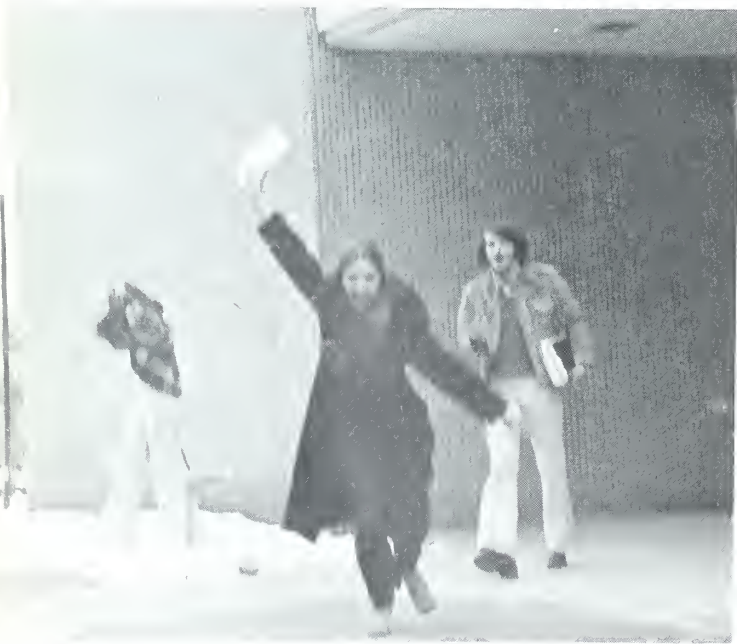
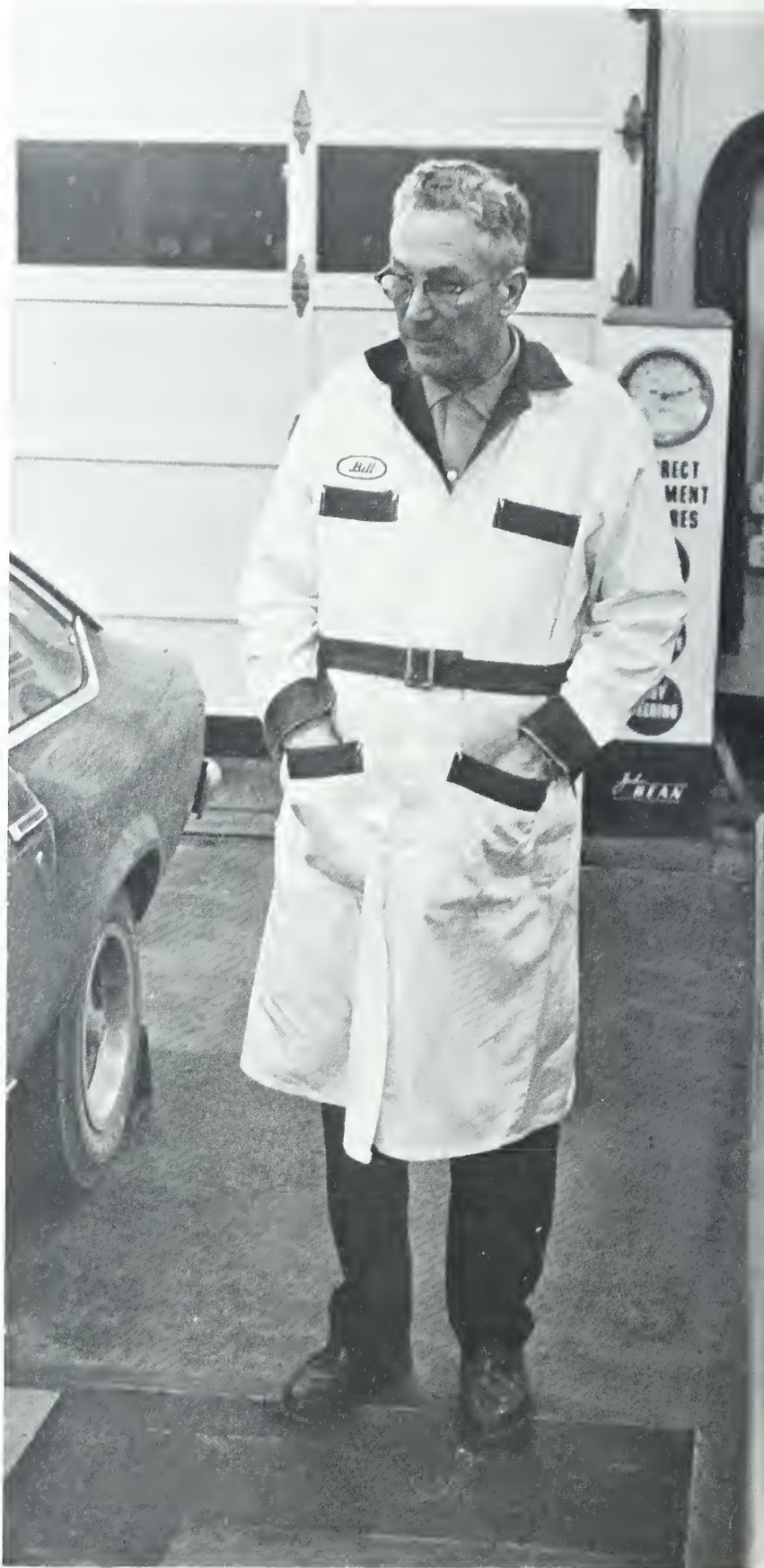





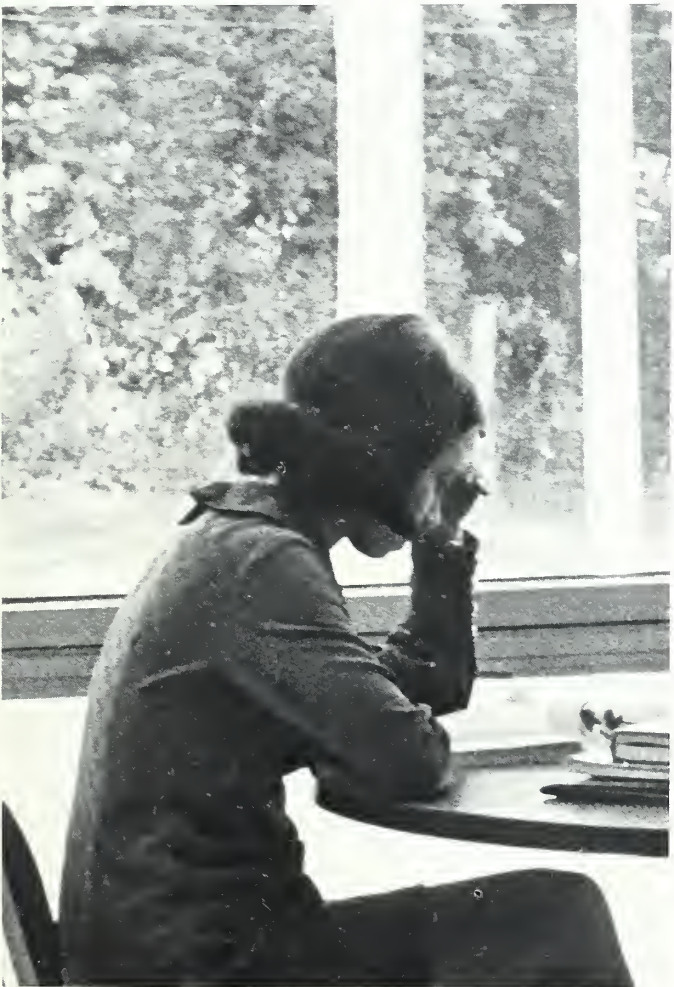
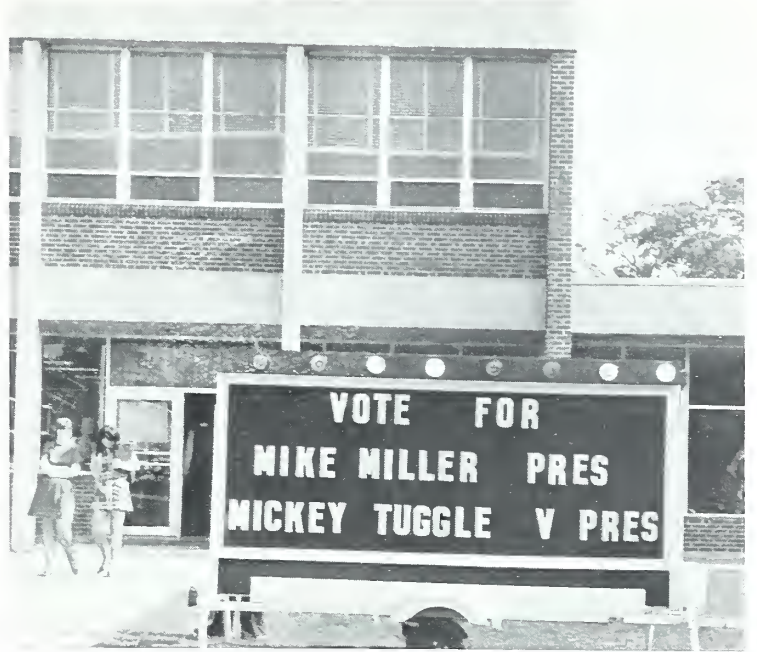





BROTHERHOOD





WOMEN



IMAGINE . . . QUEENS?

HOMECOMING QUEEN 1973



ROBIN GARBEE



PAULA KOCH



PAM OSTEEEN



BRENDA SNIPES



BRENDA MOODY



CAROLYN BRADLEY



JANET McDONALD





HOMECOMING

This year's annual A-B Tech homecoming started off with a basketball game between the Atomics and Central Piedmont Community College from Charlotte. A dance was held after the game and Janet Warren, 1972 Homecoming Queen crowned Miss Robin Garbee, 1973 Homecoming Queen. Students and faculty danced in the cafeteria of Birch Building between 9:30 p.m. - 1:00 a.m. to the music provided by Mind, Body, and Soul from Waynesville, N. C.



MISS A-B TECH 1973



JAN CALLOWAY



JACQUE WILLIAMS



DESSIE TERRELL



BRENDA SNIPES



LINDA GREEN

Sorry, no photos
available for
JEANNE AUSTRAY
and
BRENDA BURNETTE



VOTE FOR
MIKE PRES SUE SEC
MICKEY V PRES DEBBIE TRES

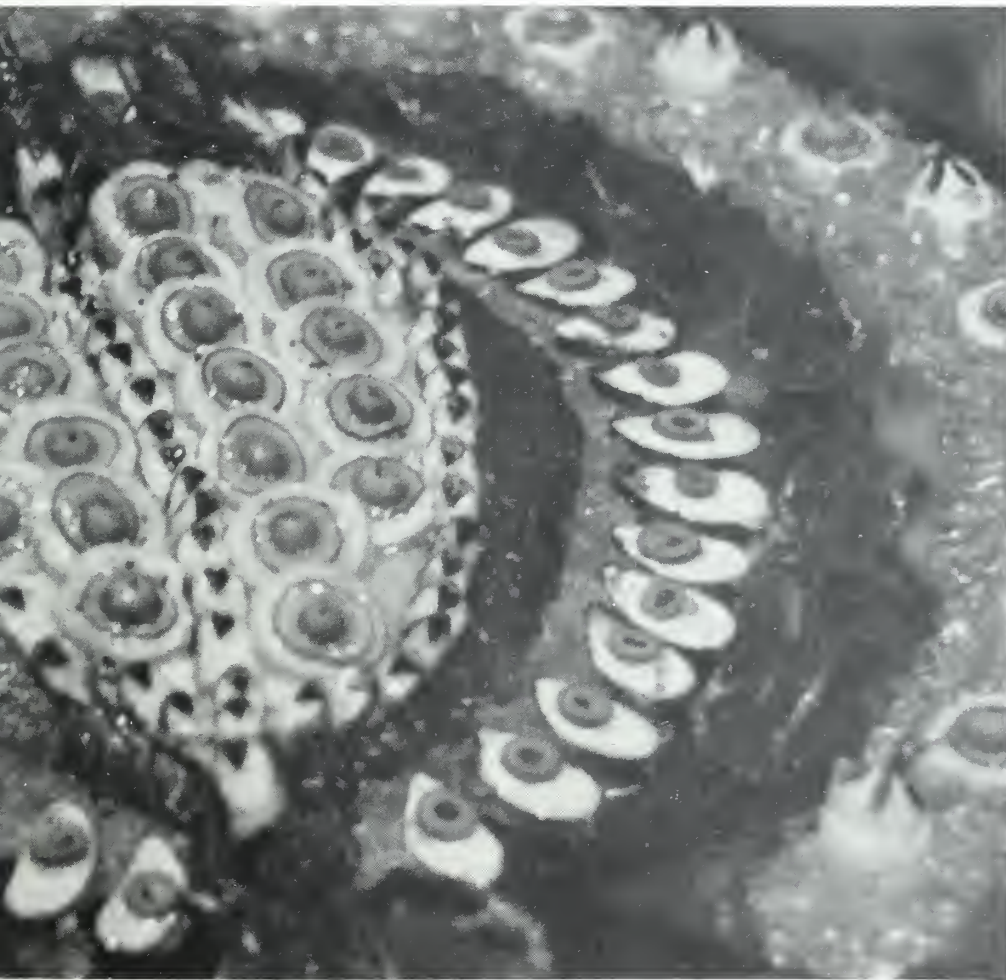

IMAGINE . . . ACTIVITIES





WHO'S WHO

AMONG STUDENTS IN AMERICAN JUNIOR COLLEGES

Again this year, A-B Tech participated in the National Who's Who Among Students in American Junior Colleges. A committee consisting of faculty, staff, and students was formed to evaluate and select the students. Points were assigned in areas of academic achievement, community service, school involvement, and departmental evaluation. This is indeed a distinct honor and it has been awarded this year to seven students from the two-year degree granting programs, for their participation in school and extracurricular activities, service to the school and their potential future usefulness.

Mickey Tuggle
Sue Cox
Robin Garbee
John Kindley
Ron Gough
David Moody
Doug Moseman

THE
EFFORT
WAS
THERE

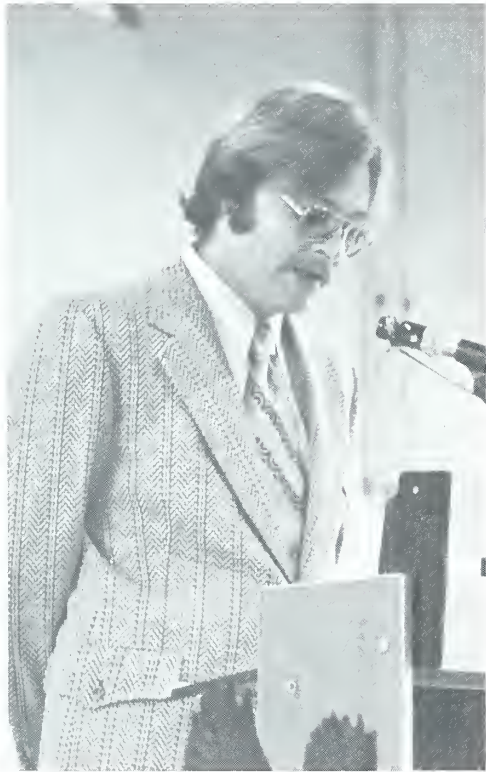



"To be or not to be?" This is the question that flashed through the minds of these students on the day of the campaign speeches! A tremendous amount of enthusiasm and interest has been shown this year in connection with student government and school activities. Each year the Student Government is progressing in order to make Asheville-Buncombe Tech more meaningful and interesting to its student body. It has become extremely active this year, the prime reason being the new constitution that was adopted. The new constitution provides for the election of four officers, six first year senators, and five second year senators. Each of these senators represent three or four curricula! These senators work in association with a representative from each class to provide up-to-date information and to voice the students' opinions in senate meetings.





FASHION SHOW?



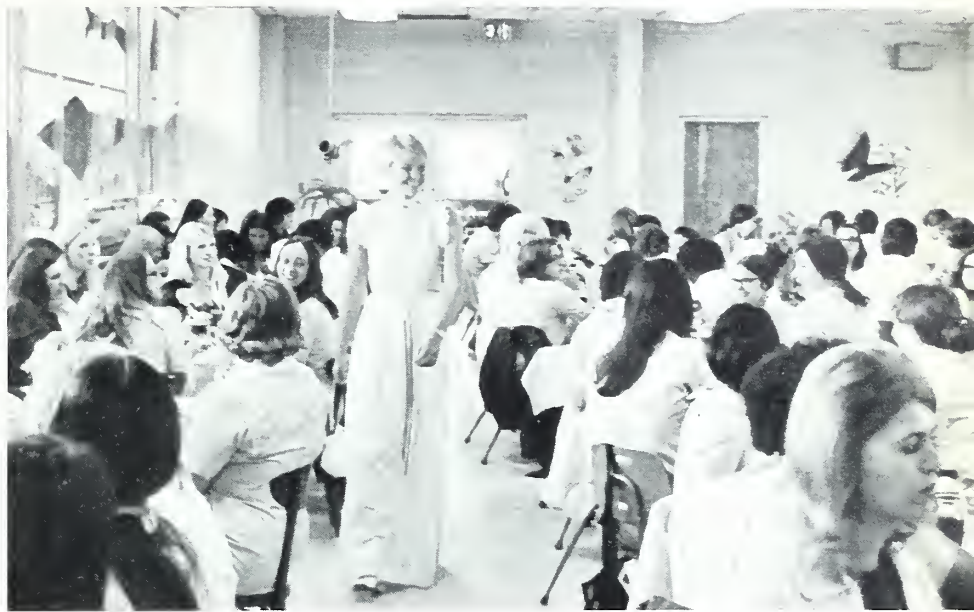

MASTERPIECES OF CULINARY ART

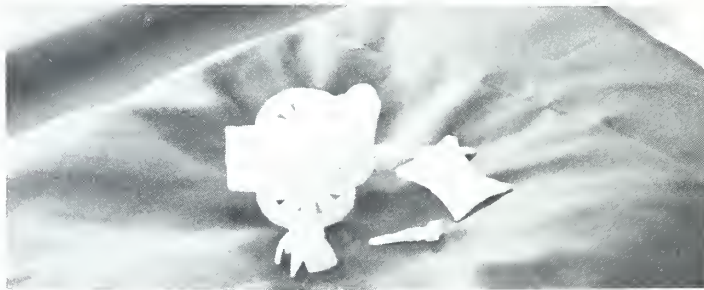
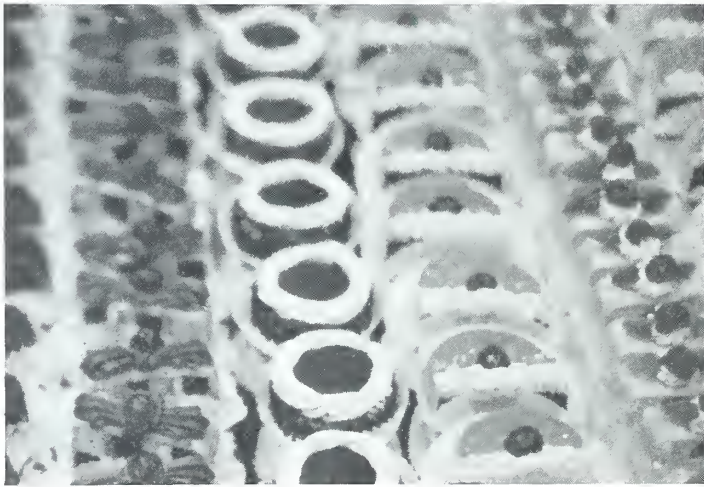



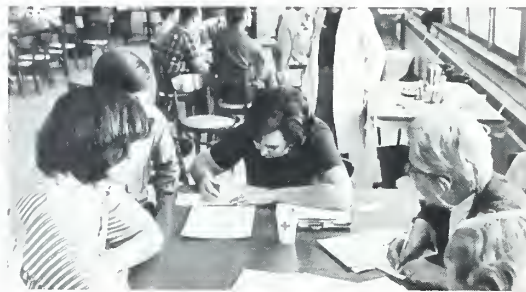

When the community calls, A-B Tech responds! Students relate with the community by showing tremendous enthusiasm in welcoming the Asheville Regional Red Cross Blood Mobile twice yearly. A contest is held between A-B and other schools, as well as among the students themselves. This creates a competitive situation while still providing the needs in the area. After each visit a plaque is awarded to the curriculum with the largest percentage of class donating. This years winner was Electronics.

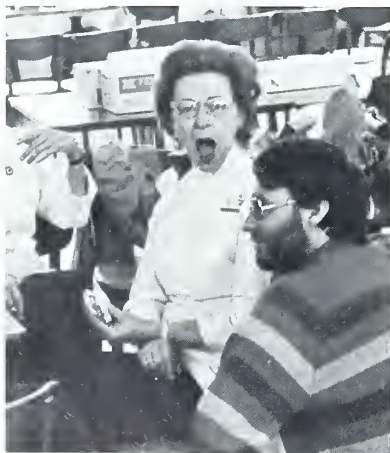

COMMUNITY NEEDS PROVIDED







FIELD DAY







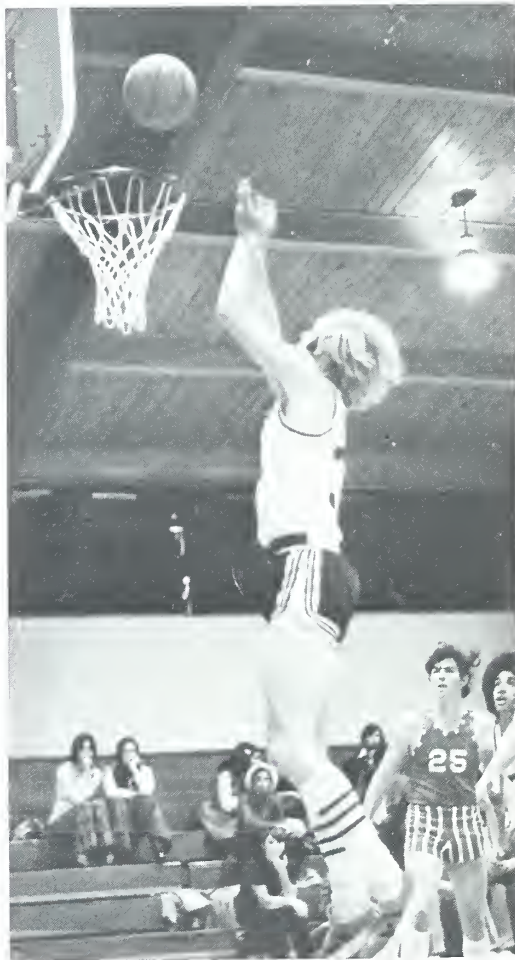



IMAGINE . . . ATHLETES



1

2

3



4

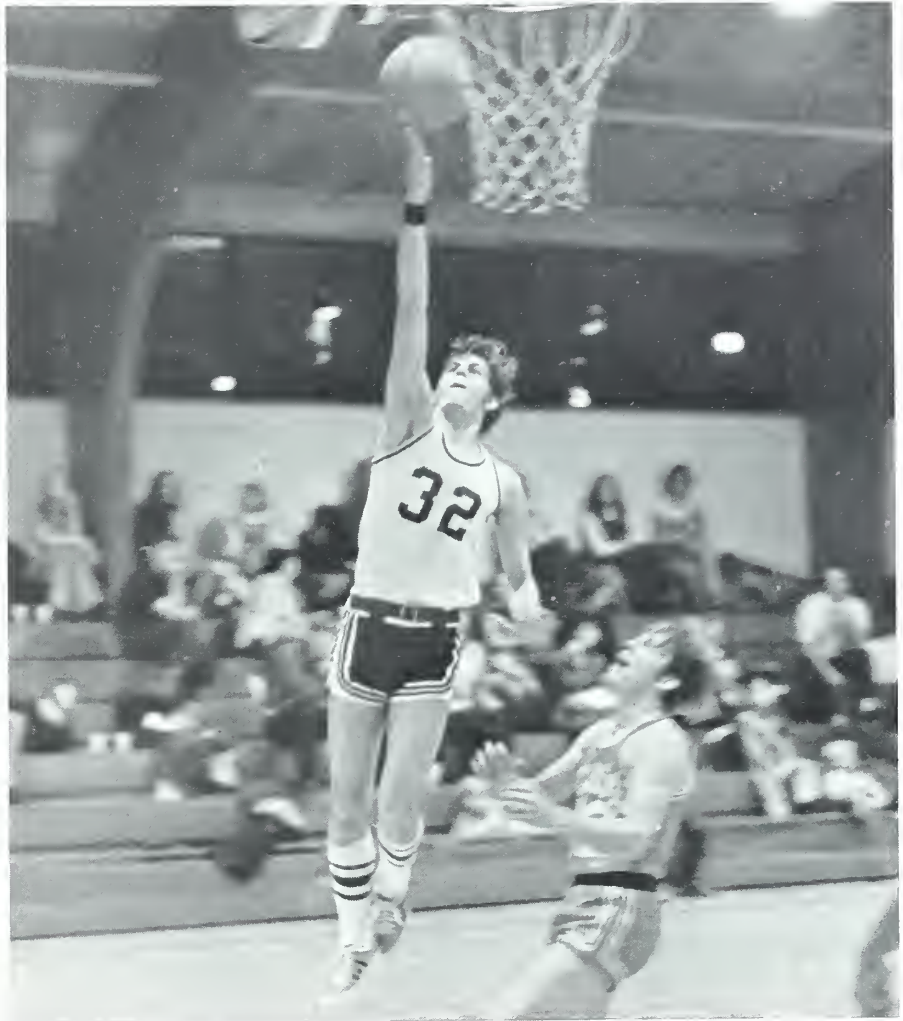

7

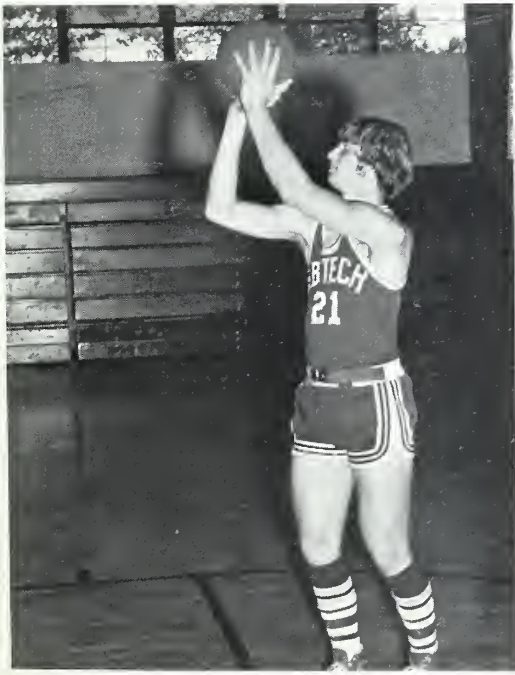

5



8

- 1. Mike Silver
- 2. Mark Turner
- 3. Alan Davis
- 4. J. Brownlee
- 5. Tim Templeton
- 6. Larry Hinson
- 7. Ronnie Brock
- 8. Tyron Green



6



"Emotions ran high, spirits began to dwindle as defeats mounted . . . suddenly-true to our convictions, with exuberance leading us in a mad dash to our well-deserved victory . . ."



CHEERLEADERS



Donna Hollar
Brenda Snipes





Dena Parker
Pam Osteen
Jan Calloway
Debbie Herbert

GIRL'S BASKETBALL TEAM 1973



The A-B Tech girl's basketball team completed its first year of play. Out-matched in experience, the girls still proved to be formidable competition for the other teams in the region.

LEFT TO RIGHT

1. Gwen Wooten
2. Janice Seagle
3. Teresa Jones
4. Brenda Moody
5. Vivian Harris
6. Susan Tipton
7. Cheryl Barnes
8. Kathy Walzer

NOT PICTURED:
Debbie Jones

INTRAMURAL BASKETBALL

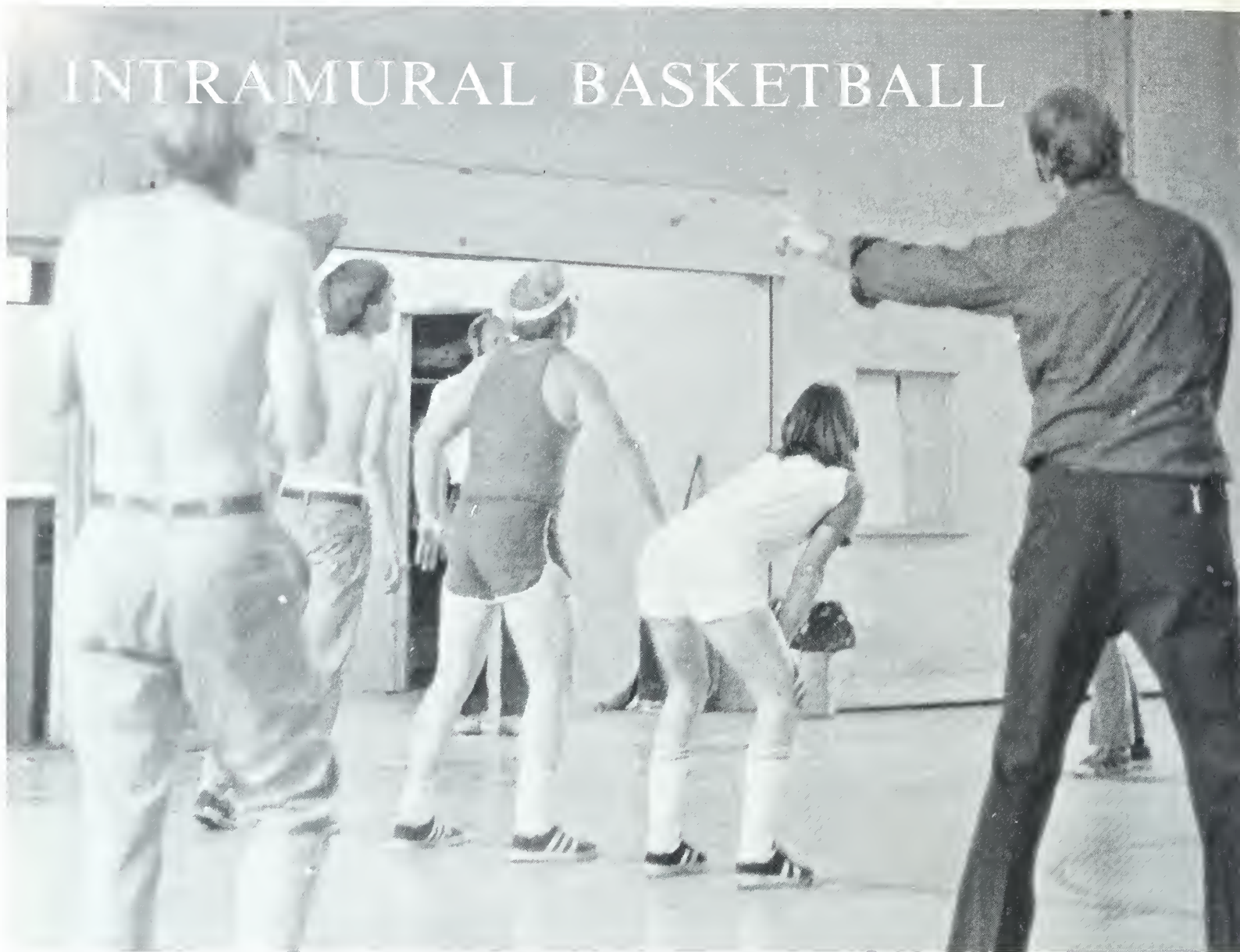

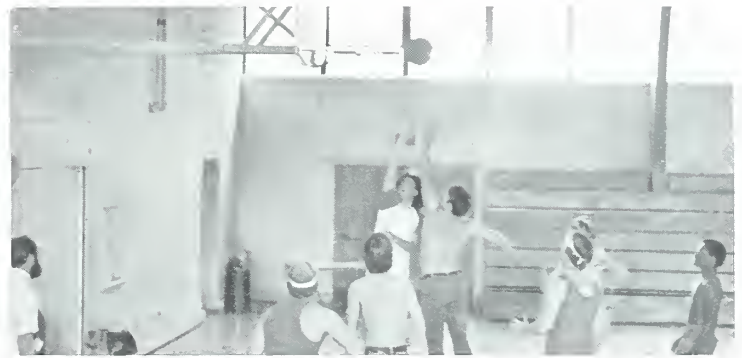

GOLF TEAM

1. Paul Smith
2. Jack Davis, Coach
3. Mike Dotson
4. Willard Grant

Not Pictured
Avery Allen

1.





3.



2.



4.

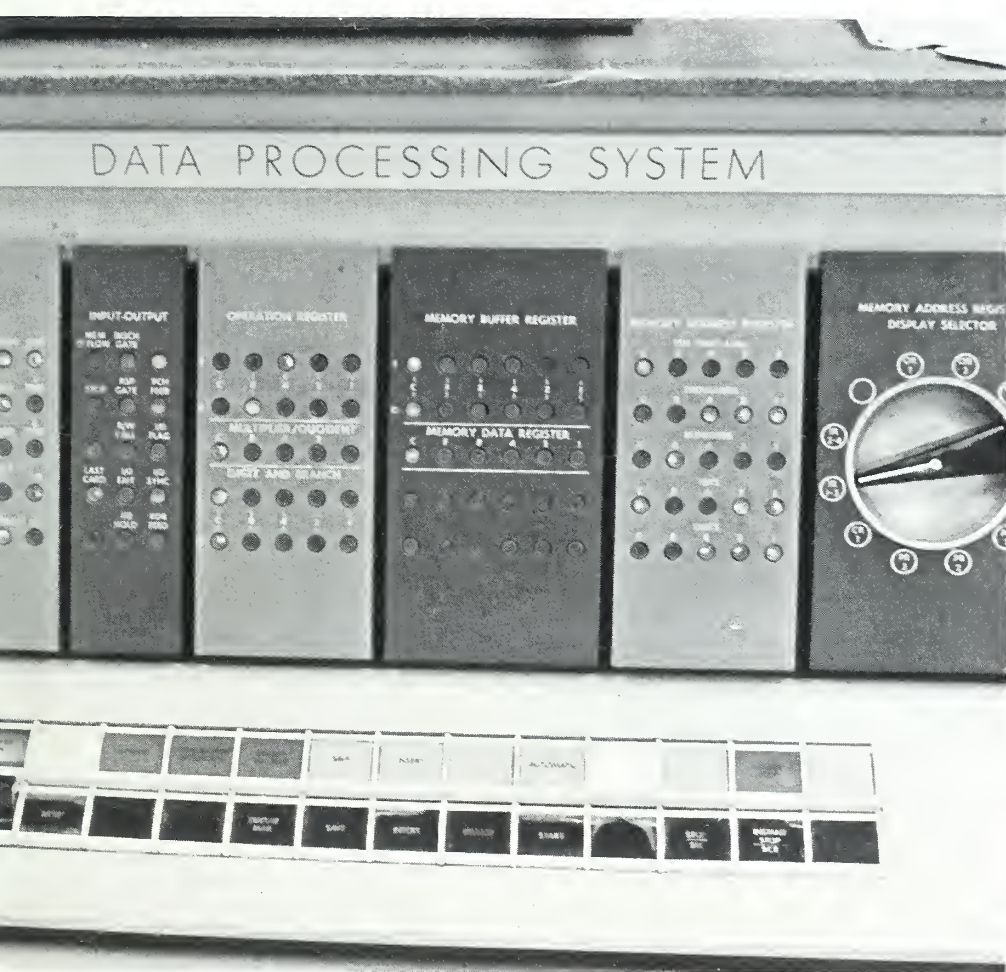
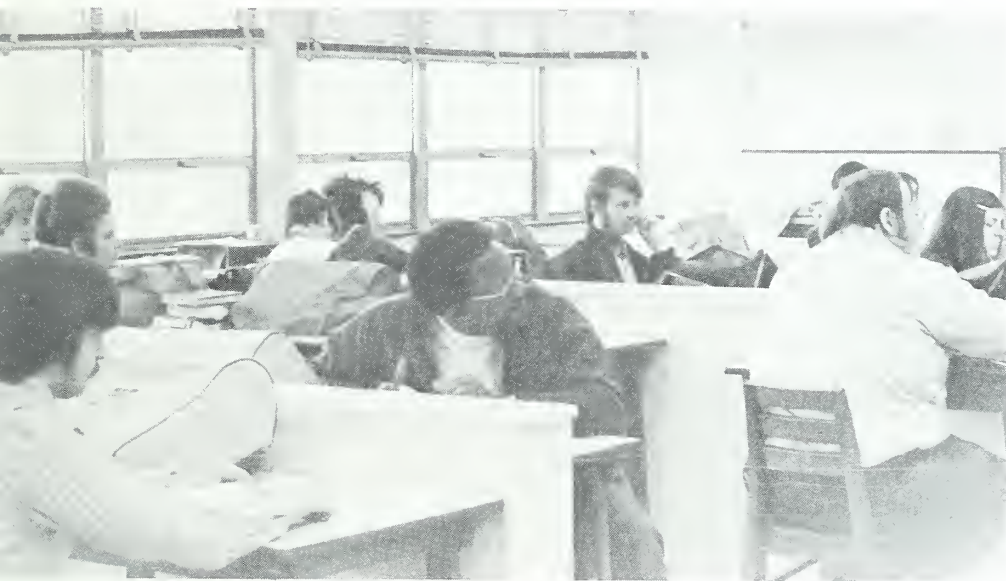

IMAGINE ... CURRICULUMS



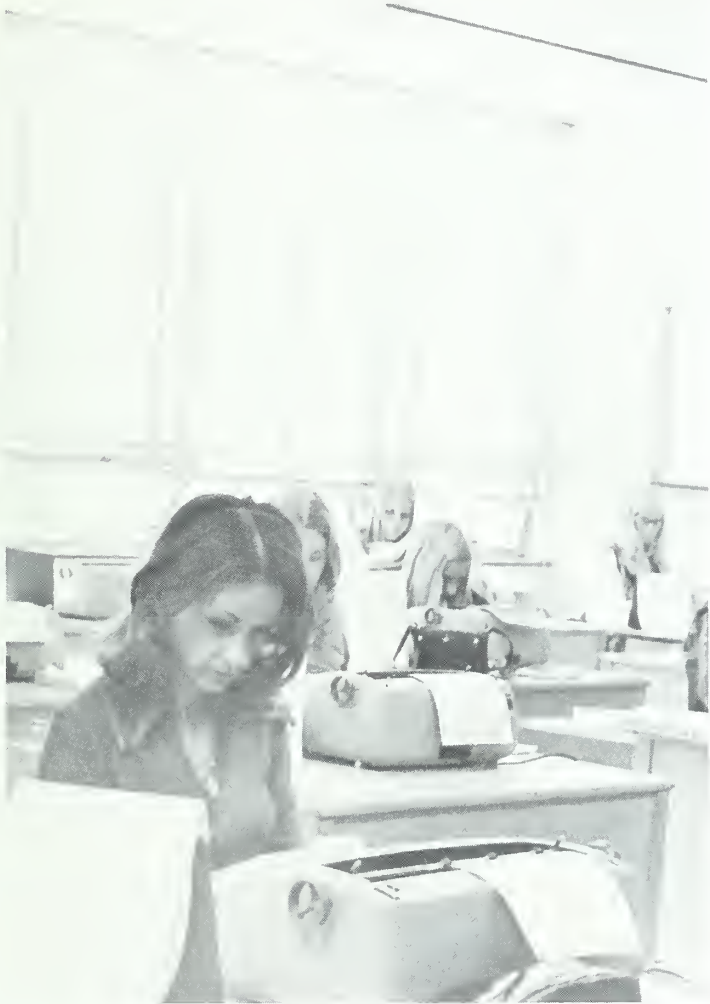

BUSINESS EDUCATION

Consists of:

Business Administration
 General Option
 Industrial Management Option
Electronic Data Processing
Secretarial Science





ENGINEERING TECHNOLOGY

Consists of:

Chemical Engineering Technology
Civil Engineering Technology
Drafting and Design Technology
Electronic Technology
Mechanical Engineering Technology

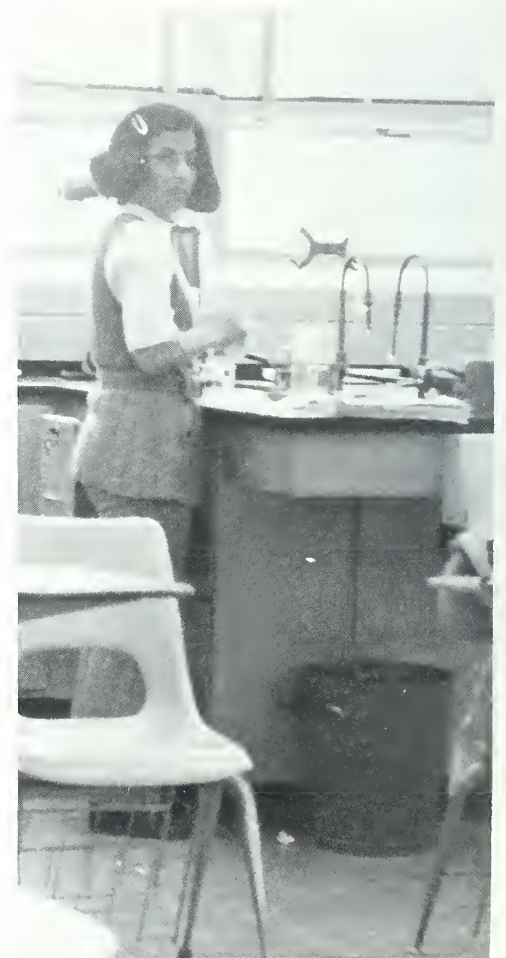

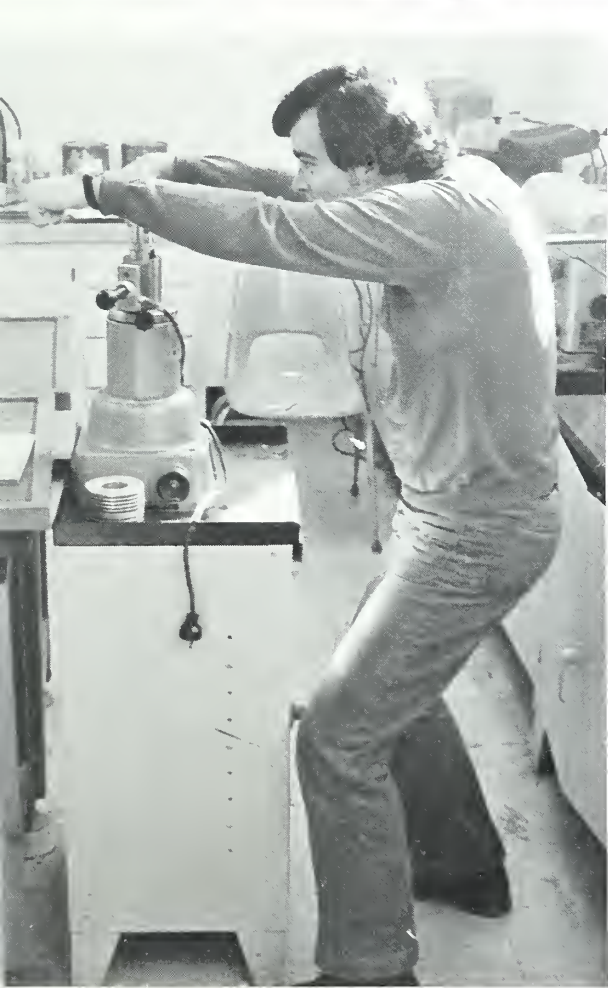
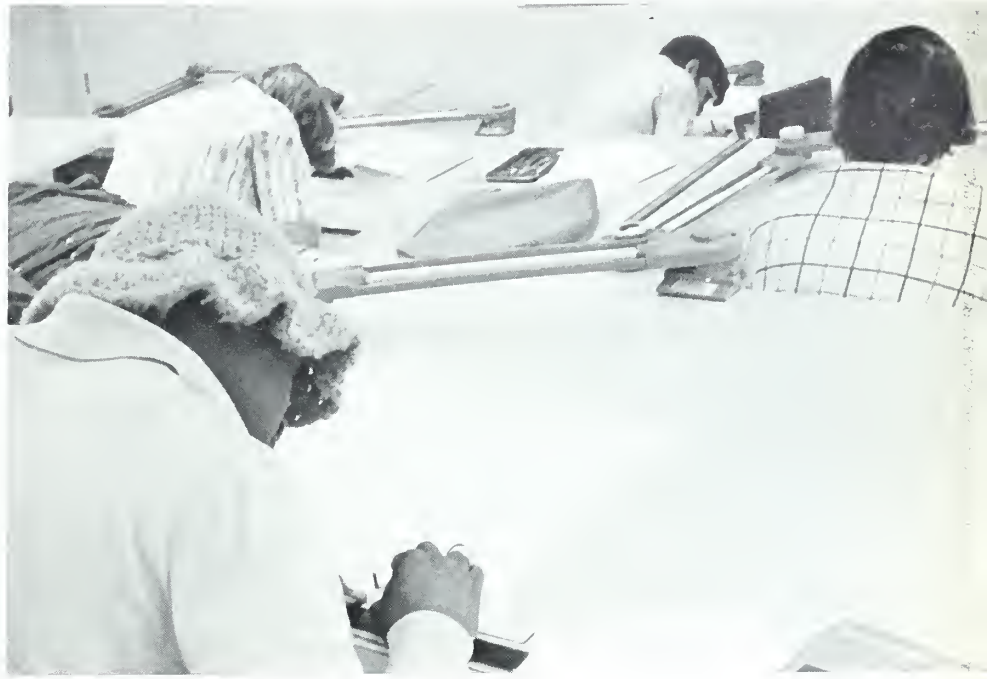
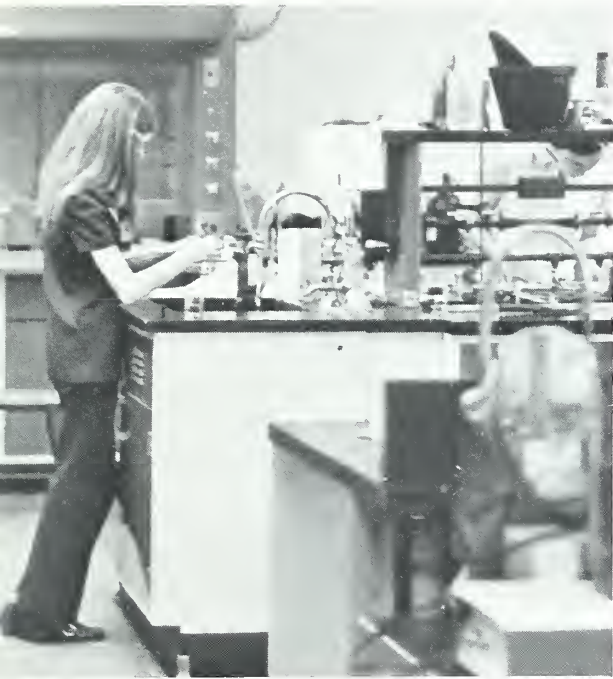

HOSPITALITY EDUCATION

Consists of:

Culinary Arts—One Year Diploma Program
Culinary Technology
Hotel and Restaurant Management

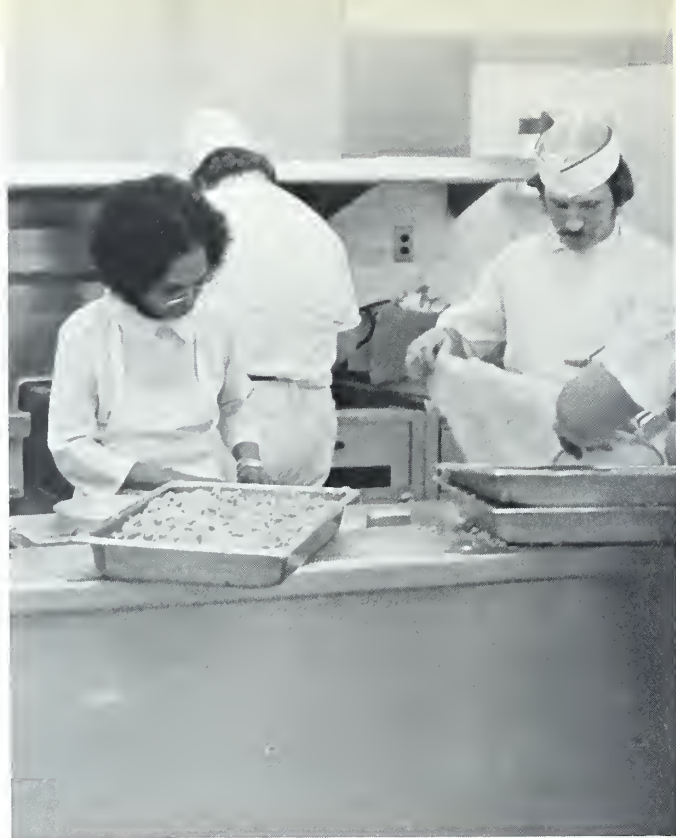







ALLIED HEALTH EDUCATION

Associate Degree Nursing
Dental Hygiene
Dental Assisting
Medical Laboratory Assistant
Practical Nurse Education
Radiologic Technology



VOCATION — INDUSTRIAL

Consists of:

Air Conditioning and Refrigeration
Automotive Mechanics
Building Construction
Diesel Engines and Hydraulic Systems
Machine Shop
Tool and Die Making
Welding



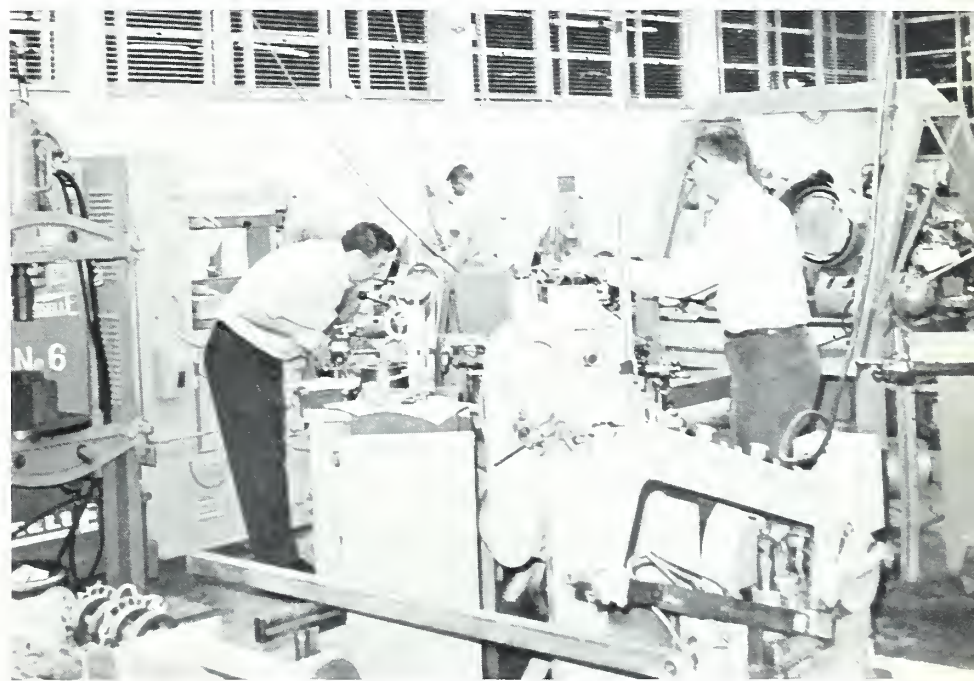

STUDENT LIFE







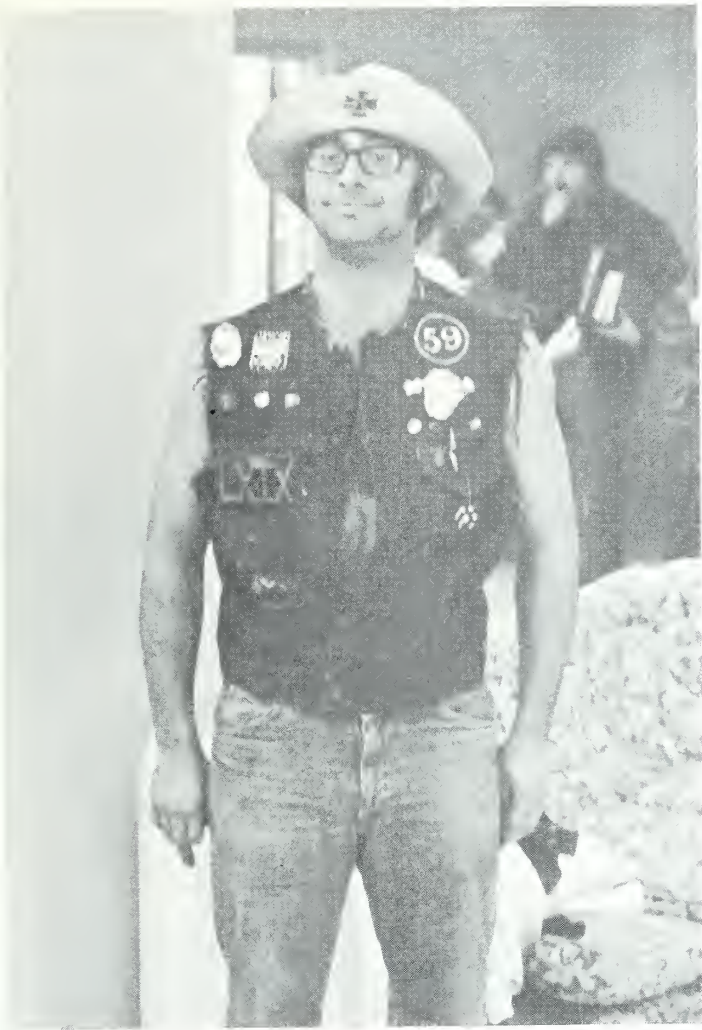





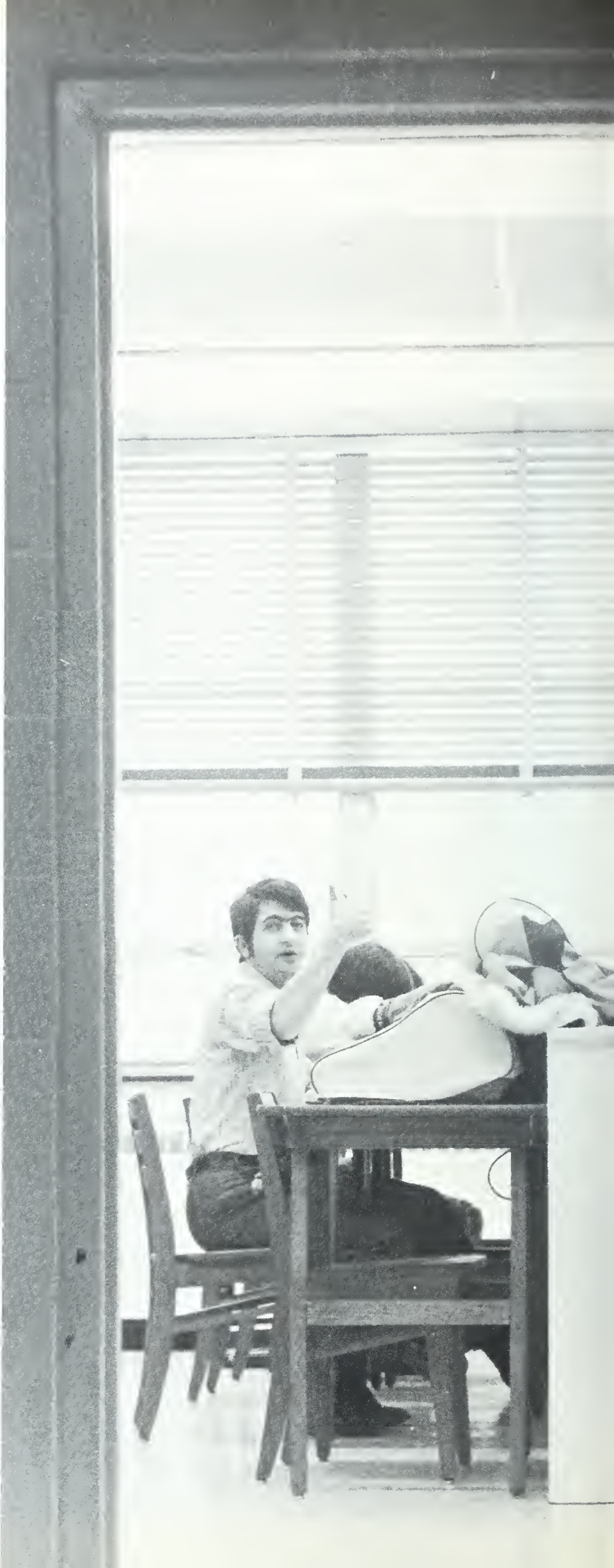

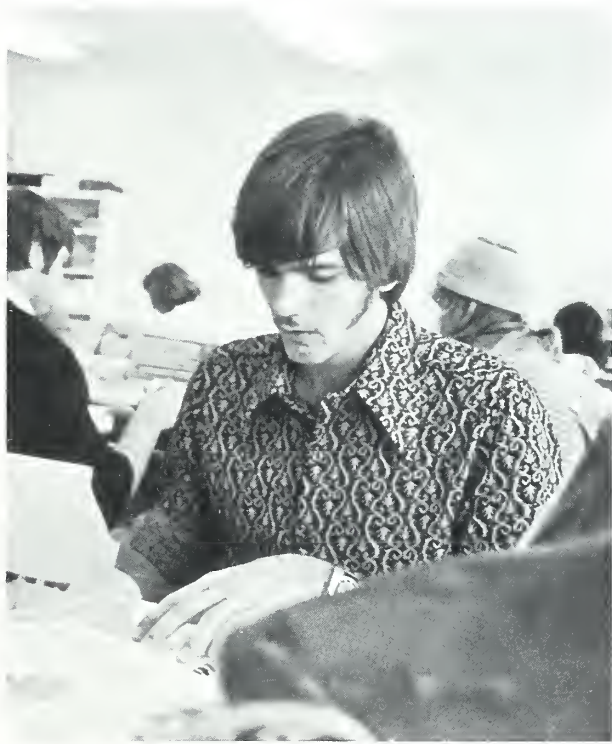









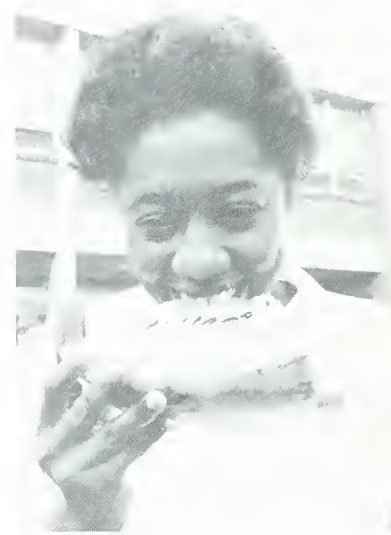
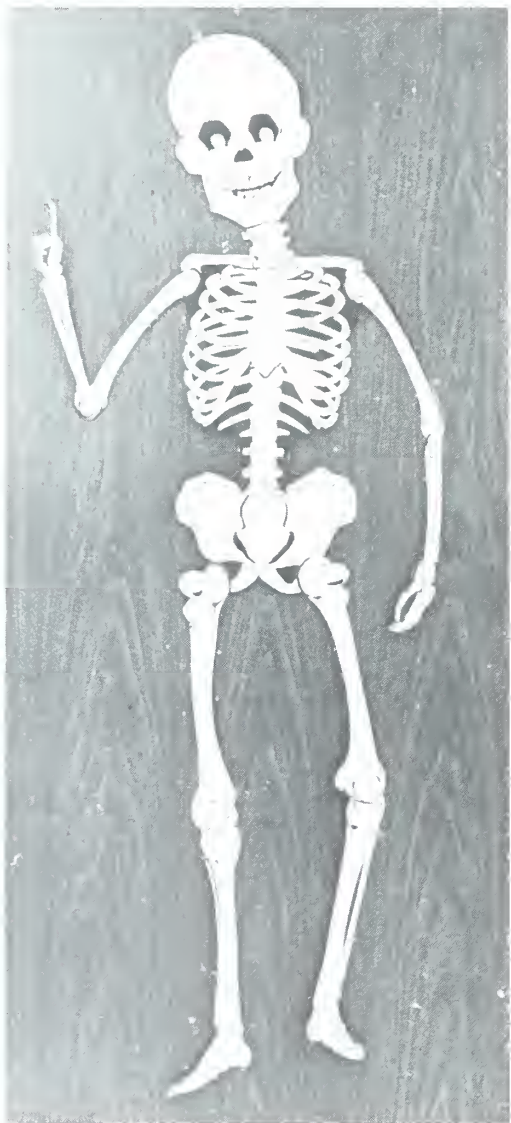
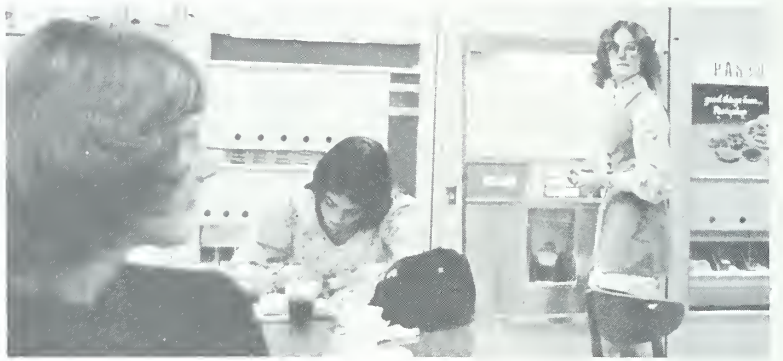

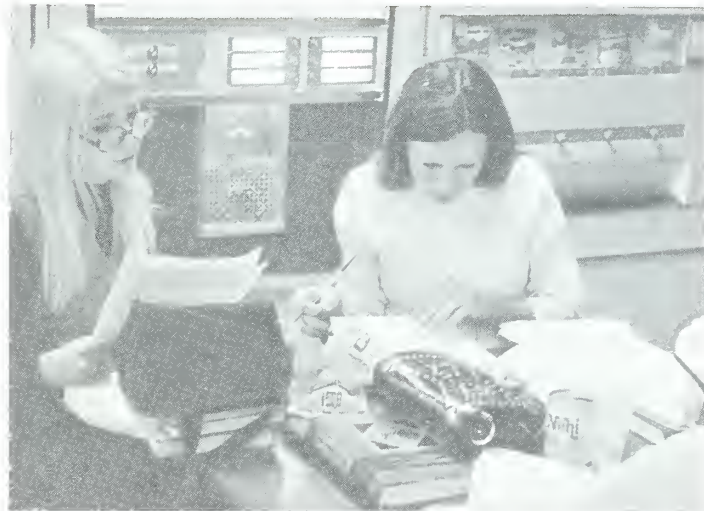



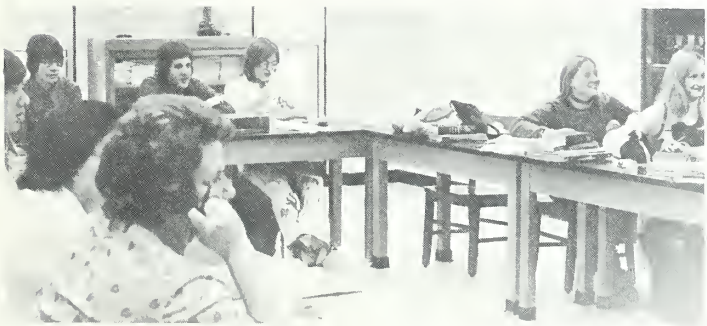



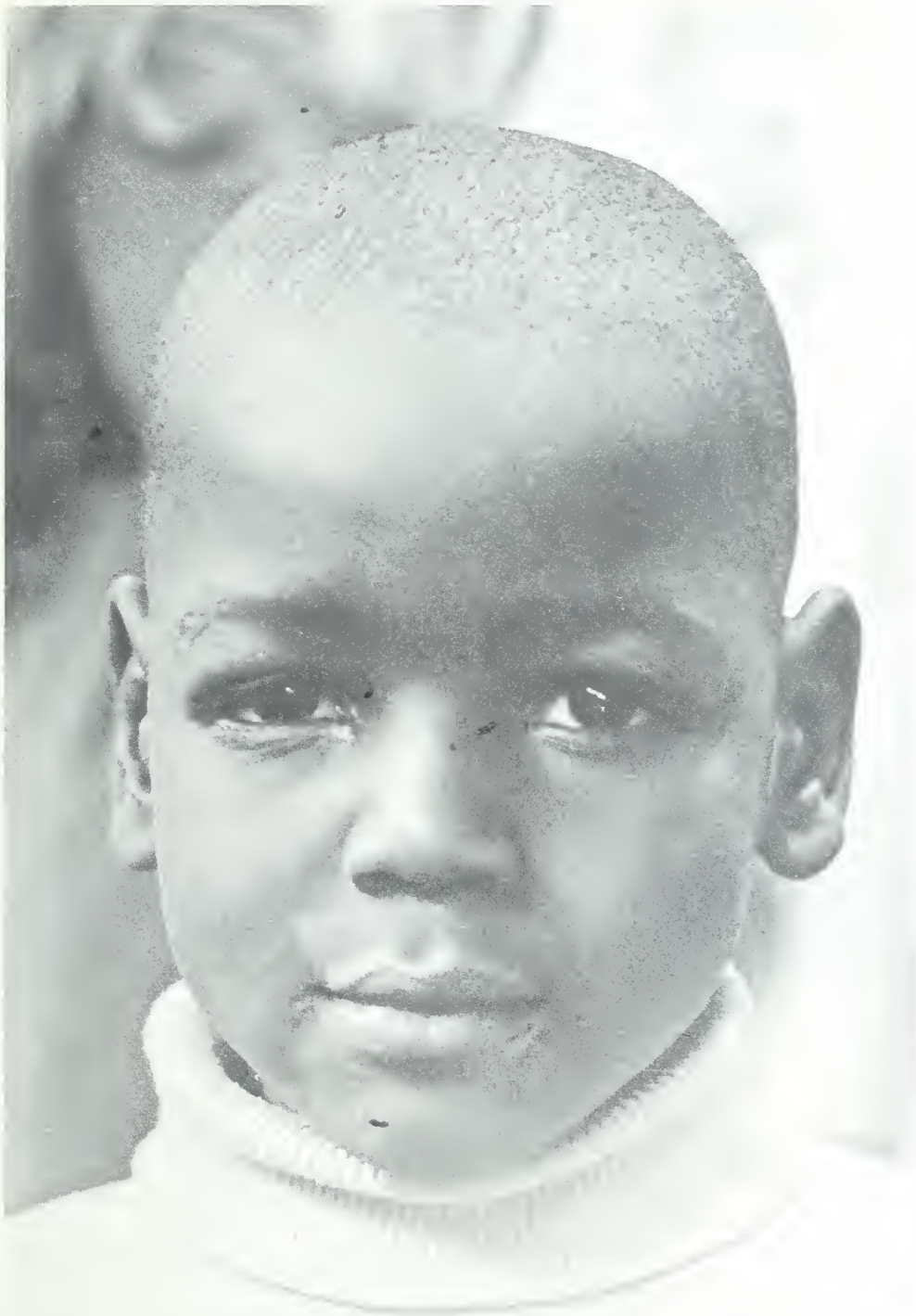

THINK SNOW!





Come on gang! Classes will meet today at the ski lodge! This is a favorite place where some students gather when school is called off for snowy days. So, you might say that classes are still conducted, but in a different atmosphere. Needless to say we learn a lot of things that could never be learned at school. Roses to the Extension Division for creating interest by offering a course in snow skiing each winter quarter.



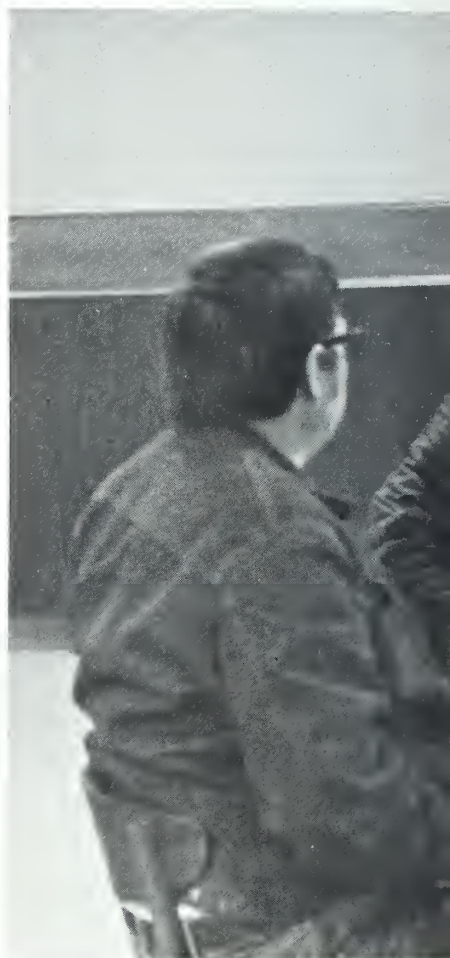



IMAGINE . . . ADMINISTRATION

President Thomas W. Simpson

Can you imagine being President for 20 years? Well, it's being done by Tom Simpson. He's been here through the terms of Presidents Eisenhower, Kennedy, Johnson, and Nixon... anklelength skirts... Vietnam... the rise and fall of New York's amazin' Mets... knee-length skirts... the Edsel... and of course, the mini-skirt. Although many of us don't know what really happens in that office on the hill, we know that he has done and is continuing to do the best for the Institute and students.





Board of Trustees

1. Ernest Mills
2. Dr. Joe Roberson
3. Herbert Coman
4. Gordon H. Greenwood
5. William M. Morgan
6. Richard A. Wood, Jr.
7. John Erichson



1.



2.



4.



5.

Not Pictured John M. Barnes, Dr. Howard K. Harrison, Herbert L. Hyde, J. Gerald Cowan



IN MEMORY
W. W. Shope



3.



6.



7.

Administrative Council



1.





4.



5.

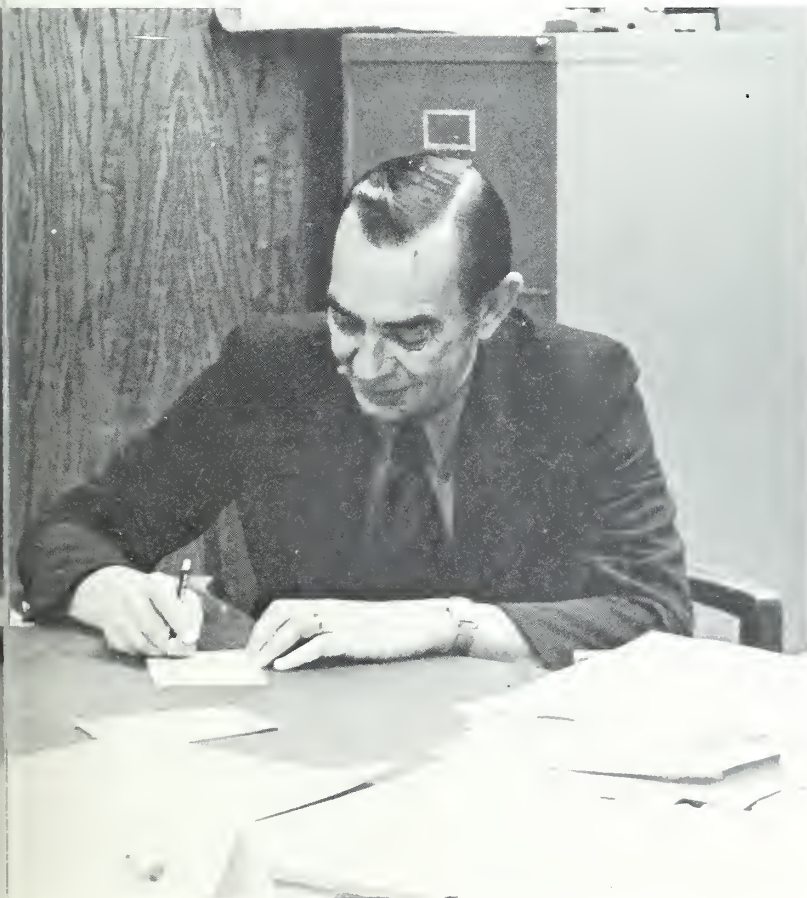

6.

1. Lowell Smith
2. K. Ray Bailey
3. John Davis
4. Brewster Adams
5. Harvey Haynes
6. J.B. Edwards

STUDENT SERVICES

1. Mary Carpenter
2. Earl Thompson
3. Frances Johnson
4. John Davis
5. Tom Hansen
6. Jane Luther

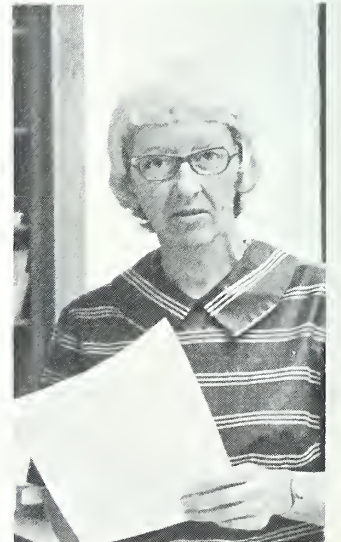
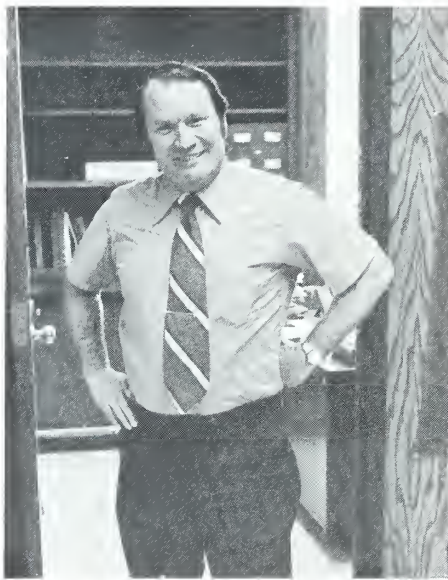
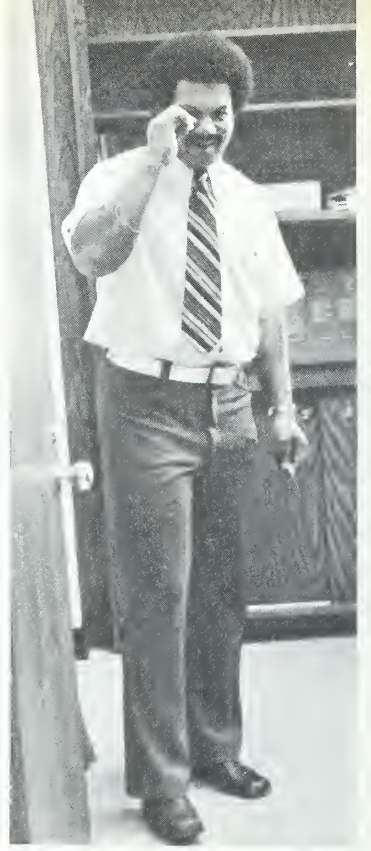

BUSINESS OFFICE

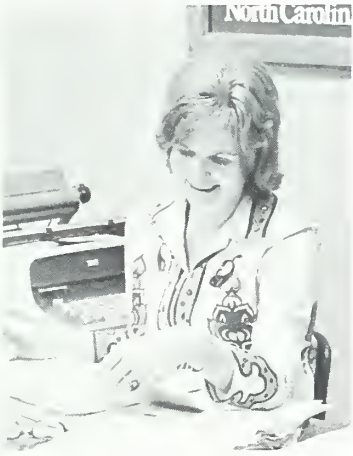

1.



2.



3.



4.



5.



6.



7.

1. Pat Farr
2. Debbie Parker
3. Marie Farley
4. Alden Chrisawn
5. Jesse Goforth
6. K. Ray Bailey
7. Carolyn Shotwell

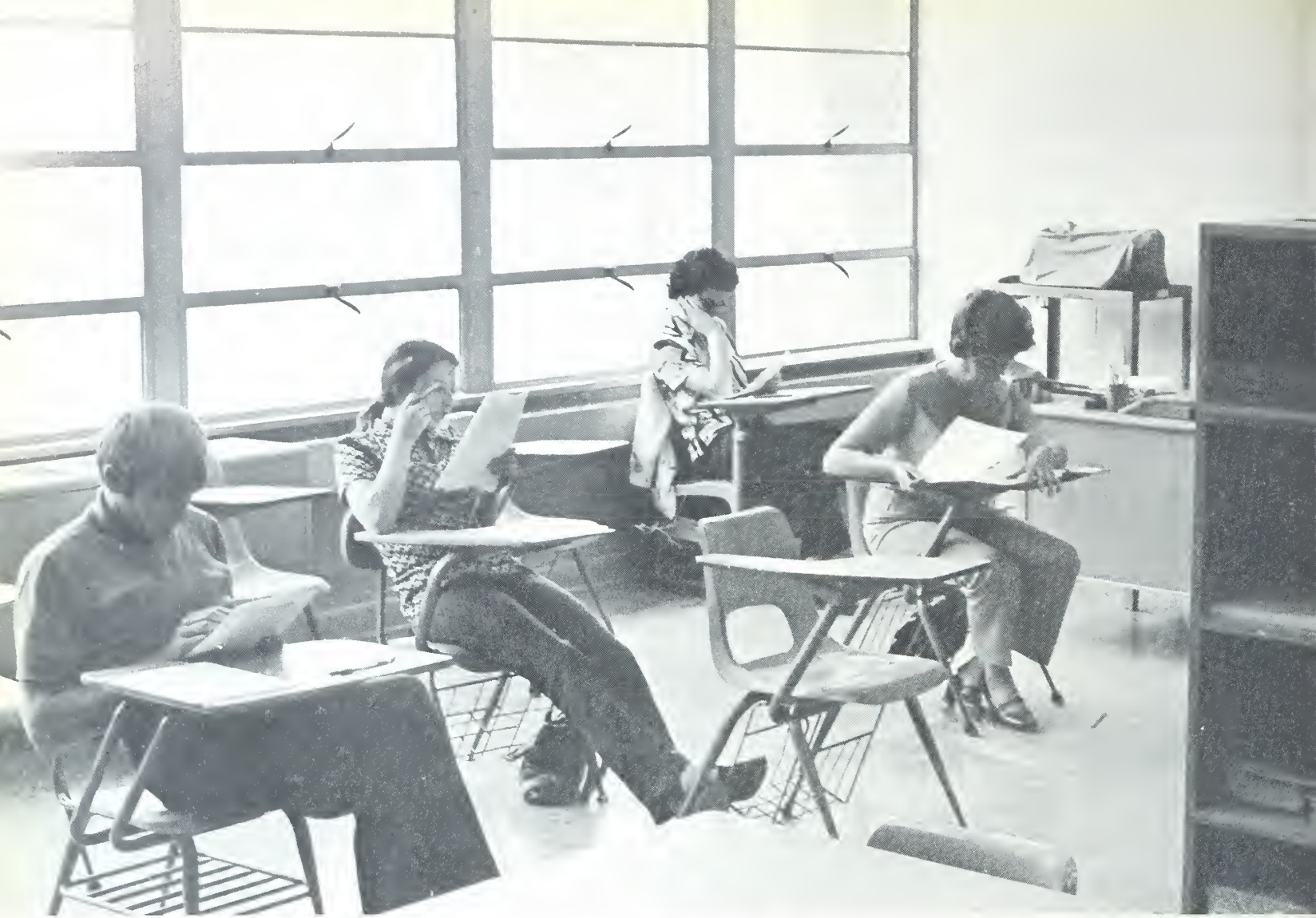



Learning Lab

We at Asheville-Buncombe Tech are very fortunate to have a learning lab on campus. The lab is open to individuals in preparation for the High School Equivalency Examination. The general public is also welcome to increase their vocational and academic potential too. The learning lab is open from 8:00 a.m. to 9:15 p.m., Monday through Thursday evenings and from 8:00 a.m. until 4:00 p.m. on Friday. Mrs. Katie Davis and Ilka Bowditch would welcome and provide any help necessary to any individual.



- 1. Susan Mull
- 2. Donna Hawks



1.



2.

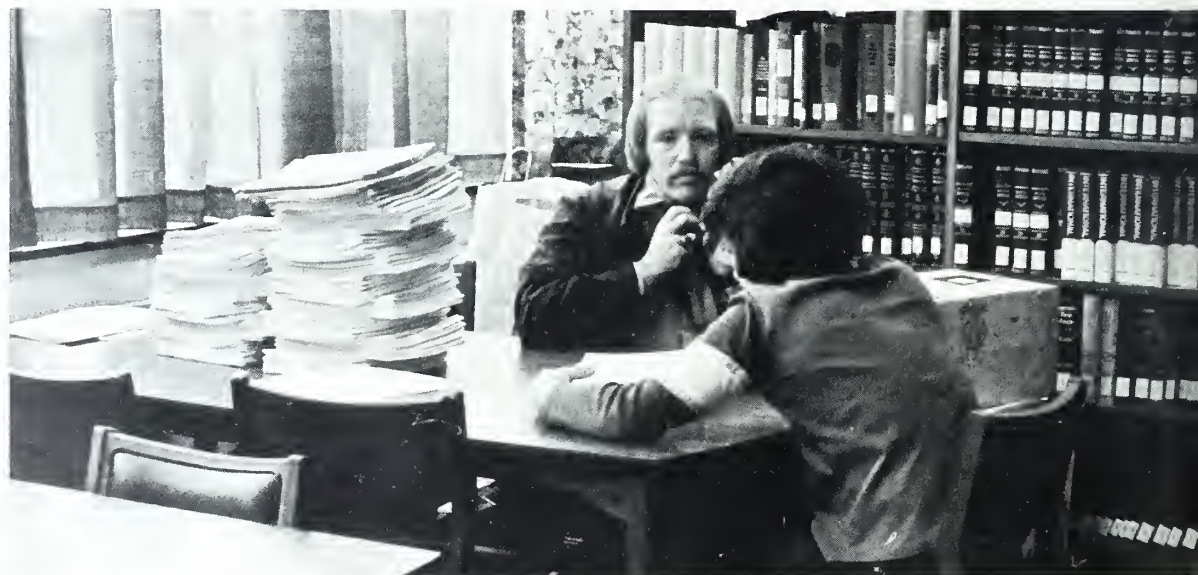

LIBRARY STAFF



1.



2.

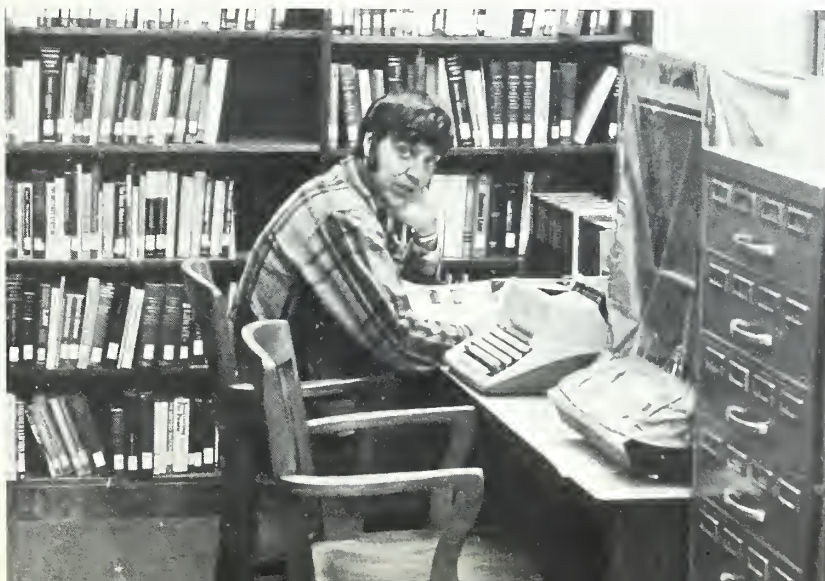

1. Shirley McLaughlin

2. Billie Dalton

SECRETARIES

1.



2.



3.

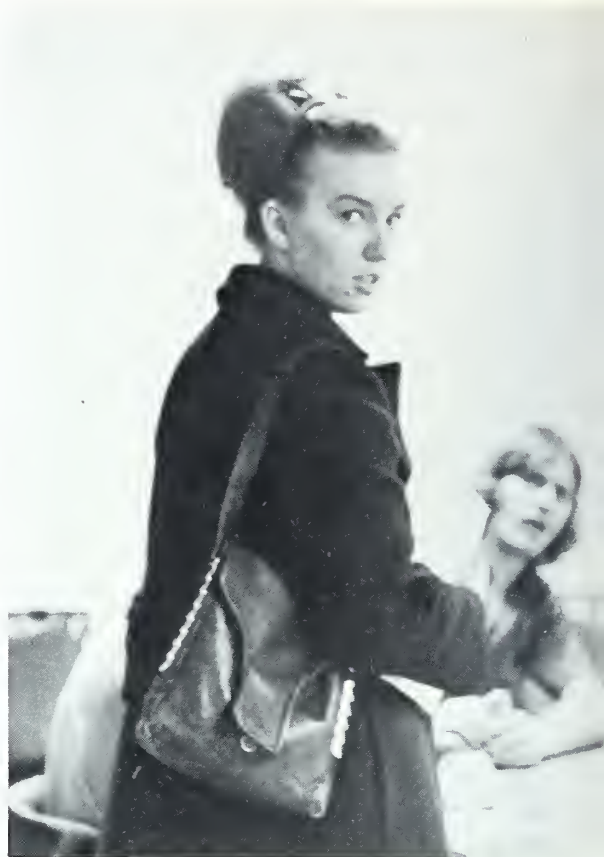

4.



5.



6.



7.

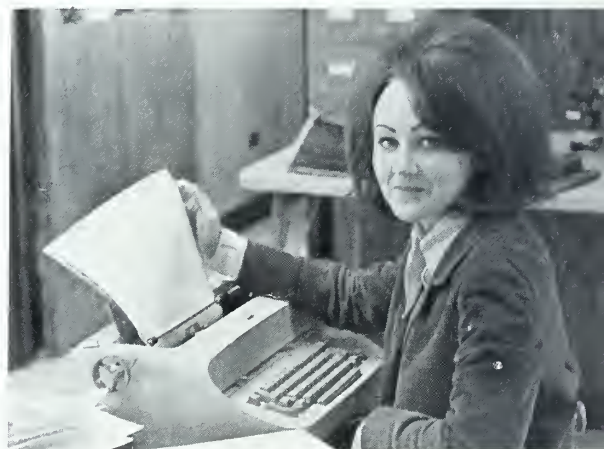

8.



1. Marcia Banner
2. Margaret Shope
3. Cheryl Cordell
4. Emma Pate
5. Virginia Campbell
6. Connie Rice
7. Linda Wright
8. Marie Pinner

1.



2.

3.



- 1. Diane Freeman
- 2. Eileen Shope
- 3. Judy Whitlock
- 4. Lois Angel
- 5. Jo Ann Crompton
- 6. Charlene Noblett
- 7. Barbara Kitchens

4.



5.

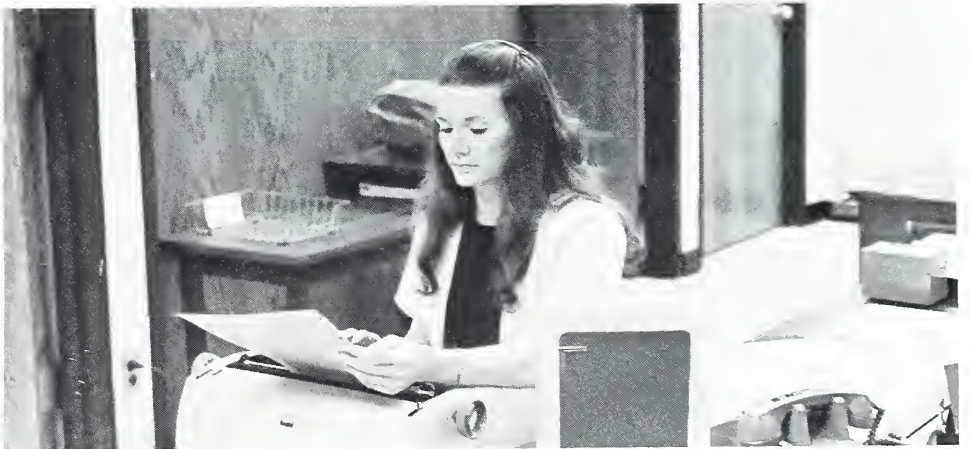

6.

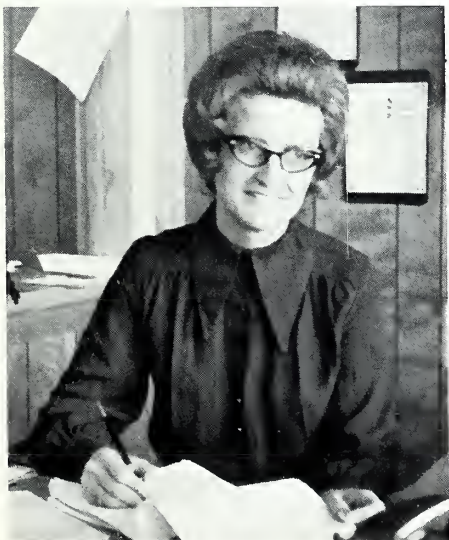

7.



- 1. Grover C. Morton, Jr.
- 2. Jackie Bernard
- 3. Paul Rout
- 4. Cecil McCurry
- 5. Ivory Hunter
- 6. Willie L. Shivers
- 7. W. C. Roberts

3.



1.



2.

4.



5.



6.

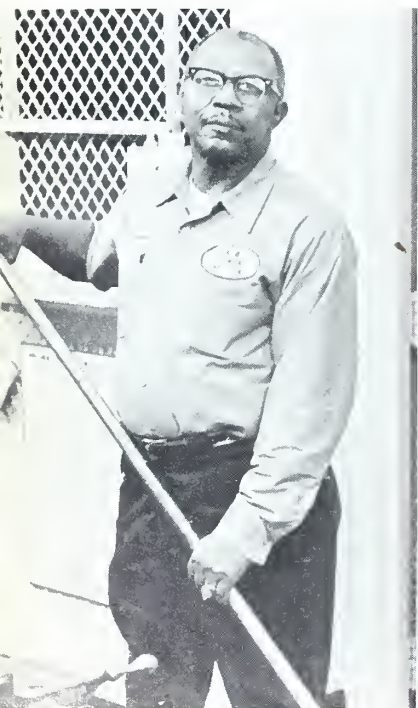

7.



1.



2.



3.

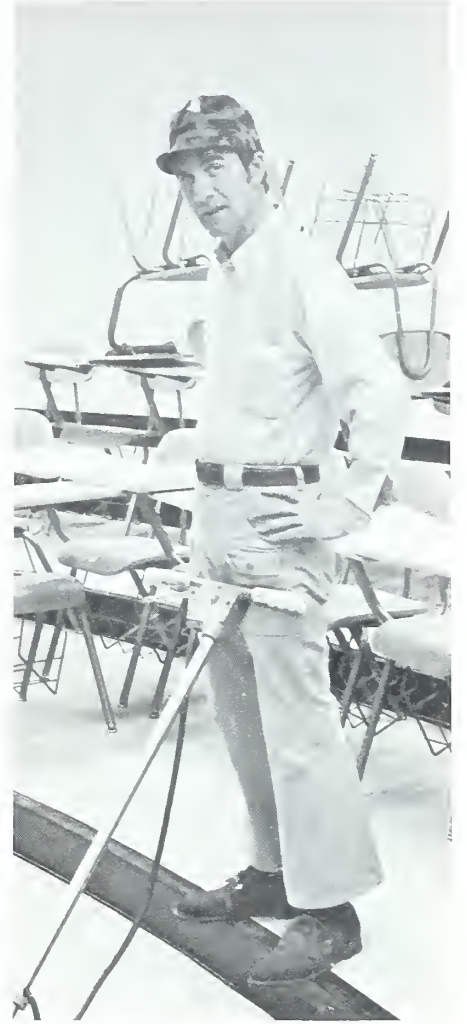

4.



5.



MAINTENANCE

- 1. John A. Davidson
- 2. Charles T. Wilson
- 3. Bob Freeman, Coordinator of Equipment
- 4. Nellie J. Pressley
- 5. Eloise Steele

1.



3.



MANPOWER DEVELOPMENT

1. John Wyatt
2. Blake Davis
3. Jennye Kirkland
4. Bob Laney
5. Willa Bella Rowe
6. *Pat Calbreth*

2.



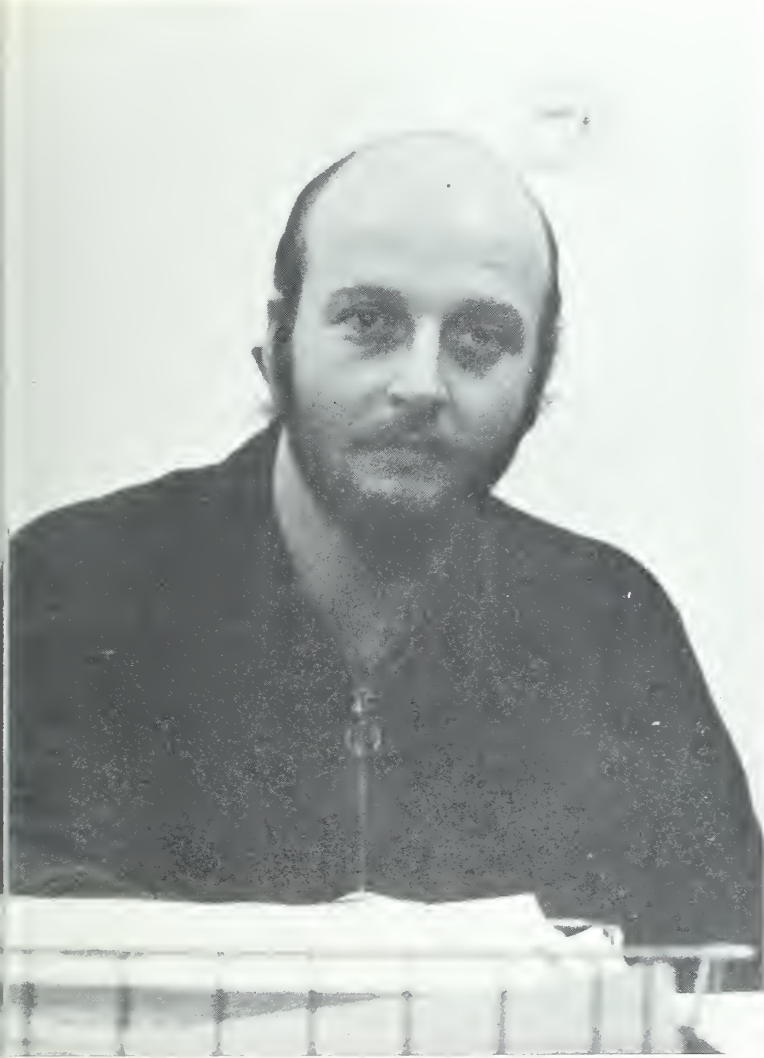

6.

The Mountain Manpower Program is designed to aid the unemployed individual in learning how to find employment and, once employed, how to keep his job.

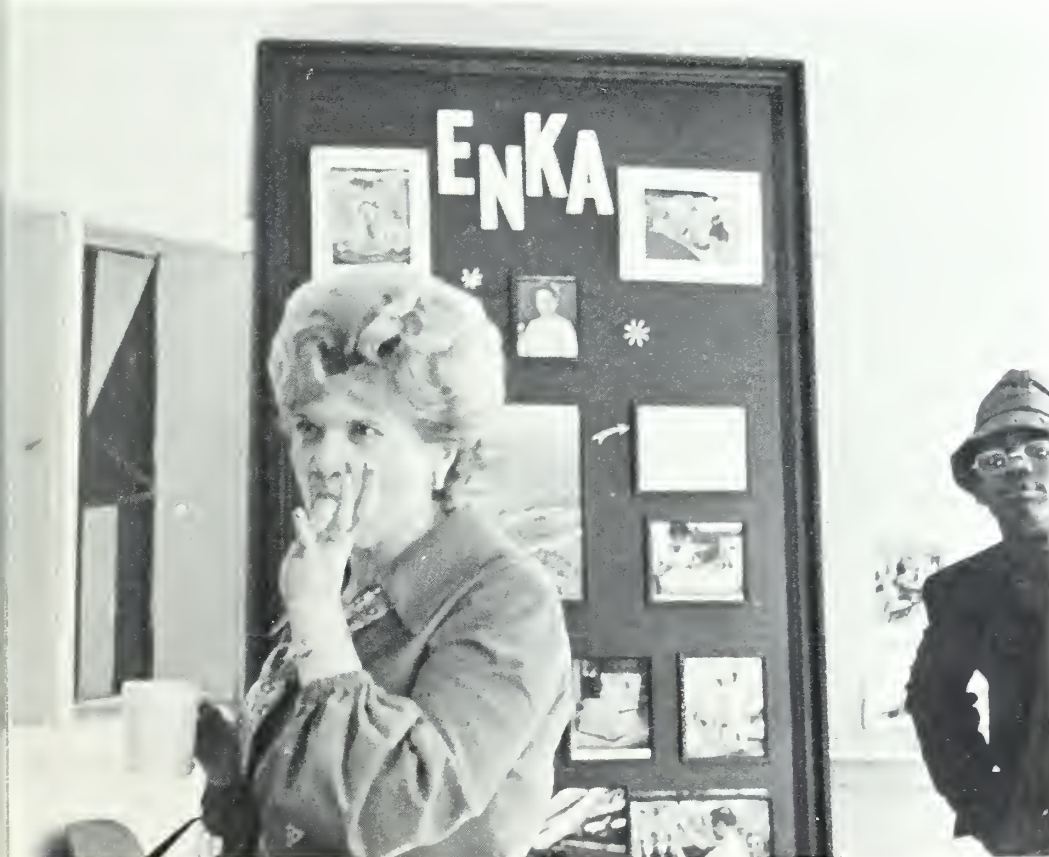



The Institute Forum has continued to act on matters of general interest, including suggestions on the policy of the school. The membership includes: Brewster Adams, Shirley McLaughlin, Charlene Noblett, Roger Wolff, Rita Milberg, Bob Werth, Bob Parker, Phillip Paxton, Ken Driver, David Wolfe, Ivory Hunter, and John Kindley, President of the Student Body. LEFT: Shirley McLaughlin, Chairman.

INSTITUTE FORUM

A-B TECH HONORS RETIRING INSTRUCTORS

Be it known that **James B. Hurley**

because of his devotion to Asheville Buncombe Technical Institute shall be declared on this the thirtieth day of June, 1973

Instructor Emeritus



Be it known that **N. Eugene Goode**

because of his devotion to Asheville Buncombe Technical Institute shall be declared on this the thirtieth day of June 1973

Instructor Emeritus

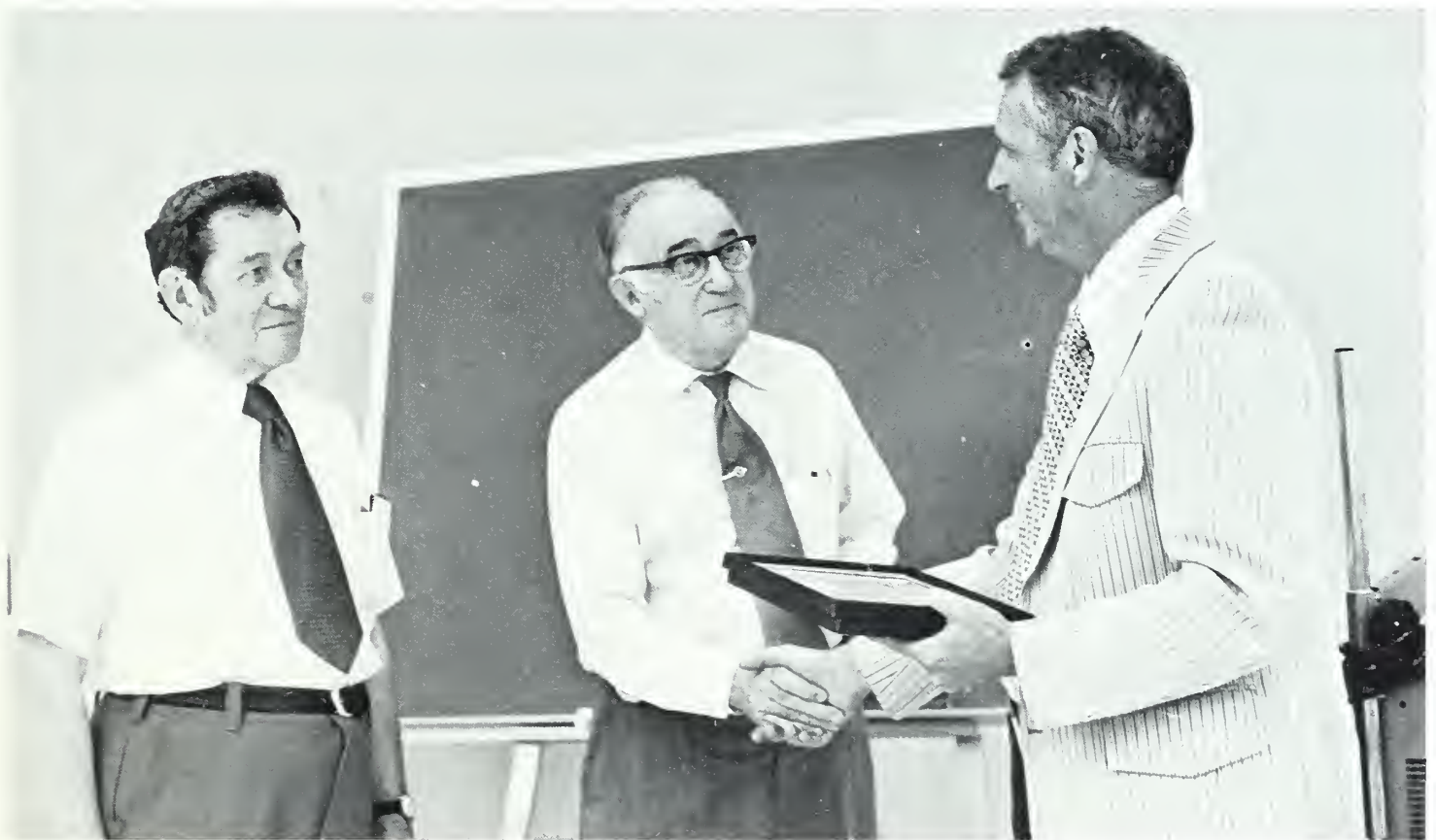

President Simpson presents plaques to James Hurley and Gene Goode from the staff for their many years of service to the Institute.

RECENT GRADUATES JOIN THE WORK FORCE

Our graduates doing their own thing; making some bread.

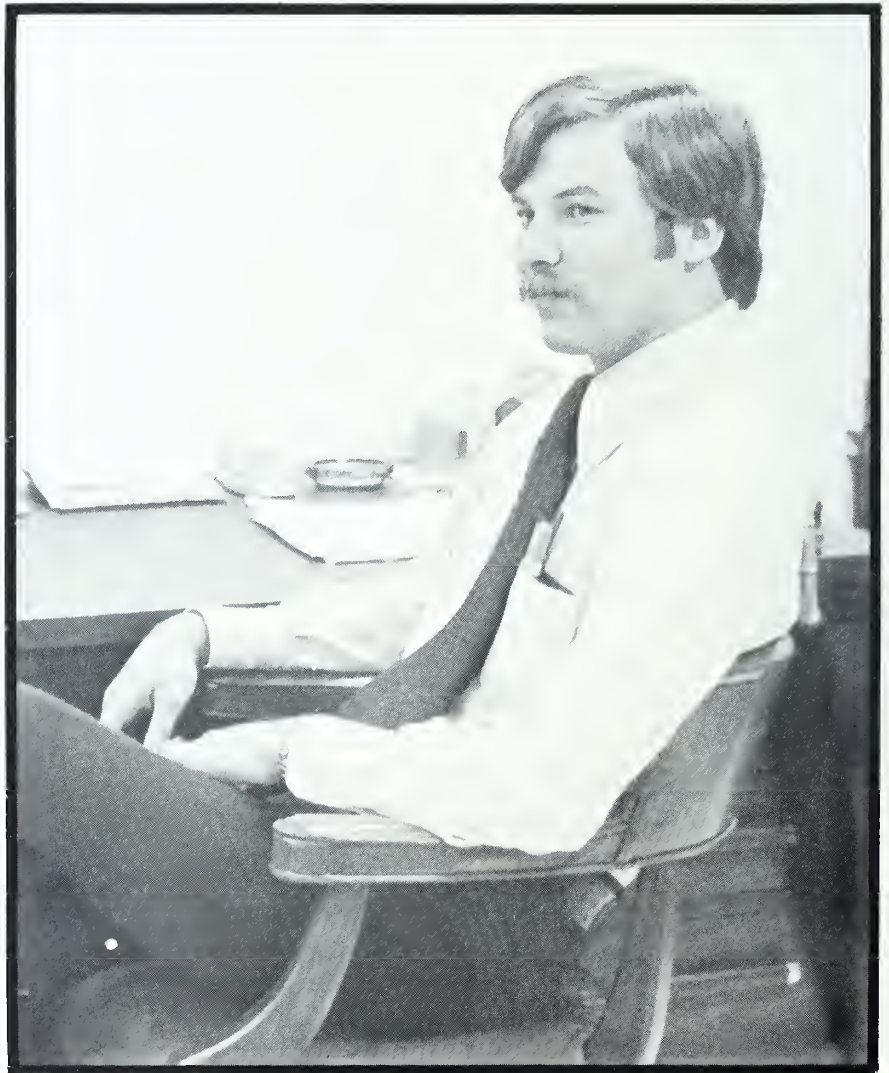
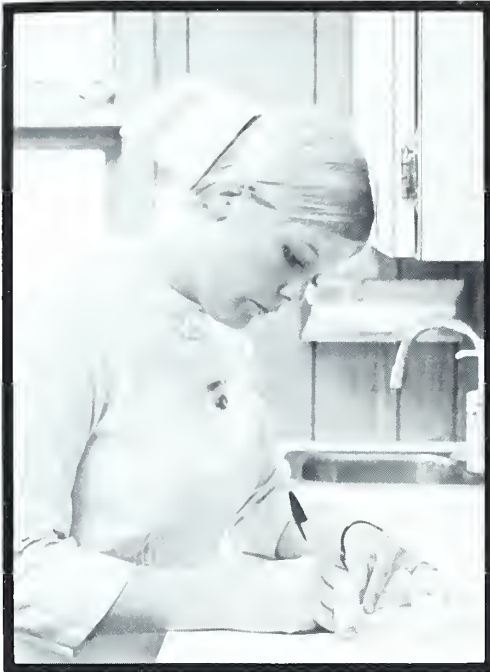



FACULTY COMMITTEE

The membership for the Faculty Committee for Student Activities includes: Mrs. Morrow, Mrs. Buckner, Mr. B. Smith, Mr. Collins, Mr. Woody, Mr. Israel, Mrs. Cooley, Mr. Bolhuis, Mr. Morrell, Mr. Freeman, Mr. White, Mr. Holcombe.
LEFT: Jack Bolhuis, Chairman.







IMAGINE . . . FACULTY

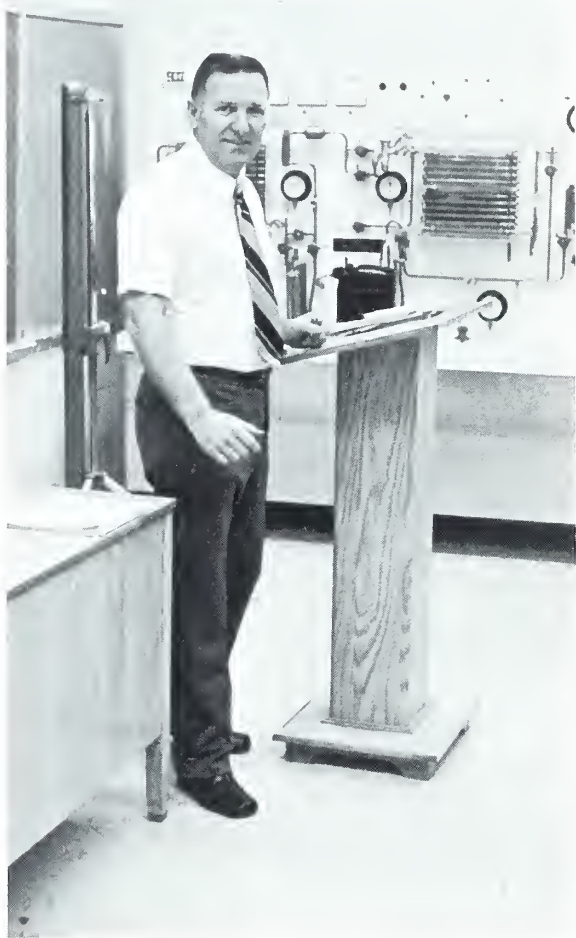

1.



2.



3.

- 1. Rex Blakeney
- 2. Dorothy Aycok
- 3. Lyn Morrow
- 4. Celia Tauscher
- 5. Jo Ann Holderman



4.

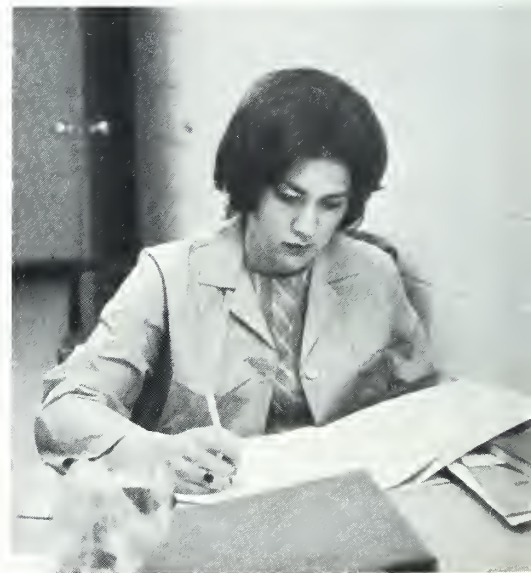

5.



1.



2.

- 1. Metta Buckner
- 2. Ruth Geddings
- 3. Michael Holcombe
- 4. Ronald Sluder
- 5. Ruth Digges
- 6. Thomas Wagoner



3.



4.

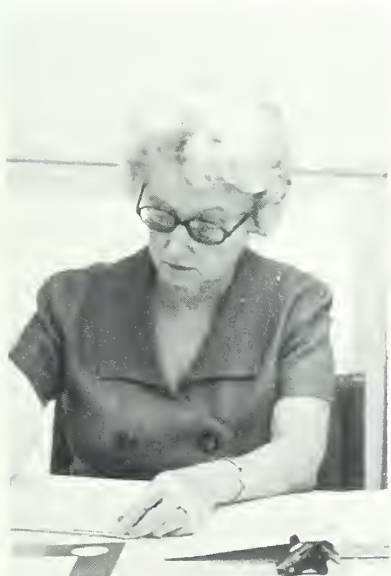

5.



6.

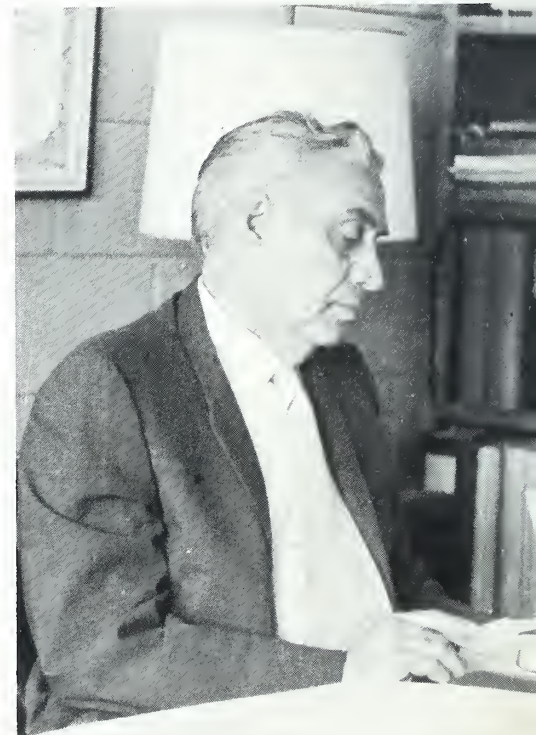
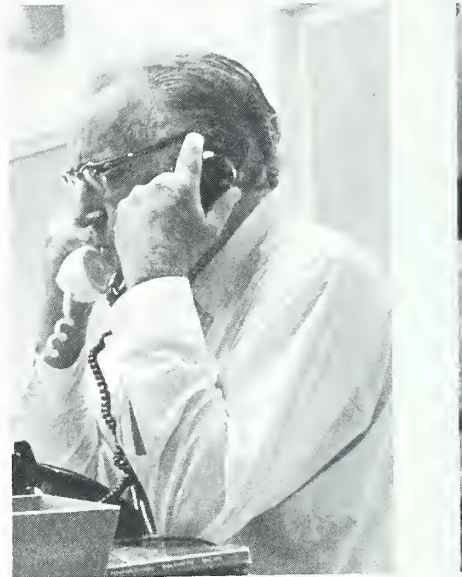

- 1. Frederick Johnsson
- 2. David Wolfe
- 3. Steven Creasman
- 4. Eugene Goode
- 5. John Bolhuis



1.

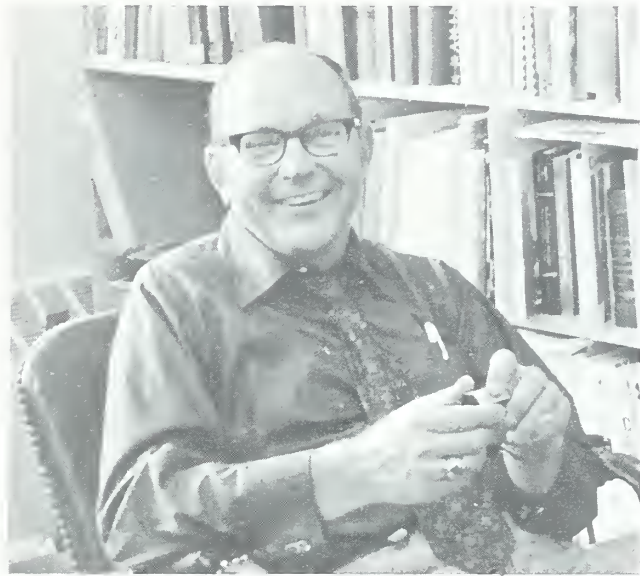

2.

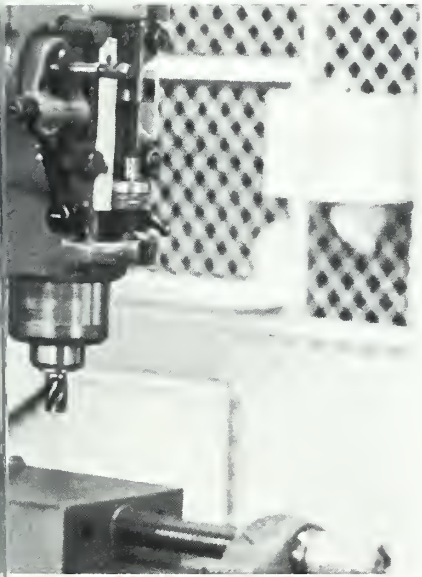

3.



4.



5.



6.

- 1. Baker Hamilton
- 2. Robert Morrell
- 3. W. J. Davis
- 4. Doris Scroggs
- 5. Patricia Poret
- 6. Stans Sluder

- 1. Albert Awald
- 2. Estelle Nowicki
- 3. Rita Milberg
- 4. Maxie Welch
- 5. James Rhea & Toby Shook

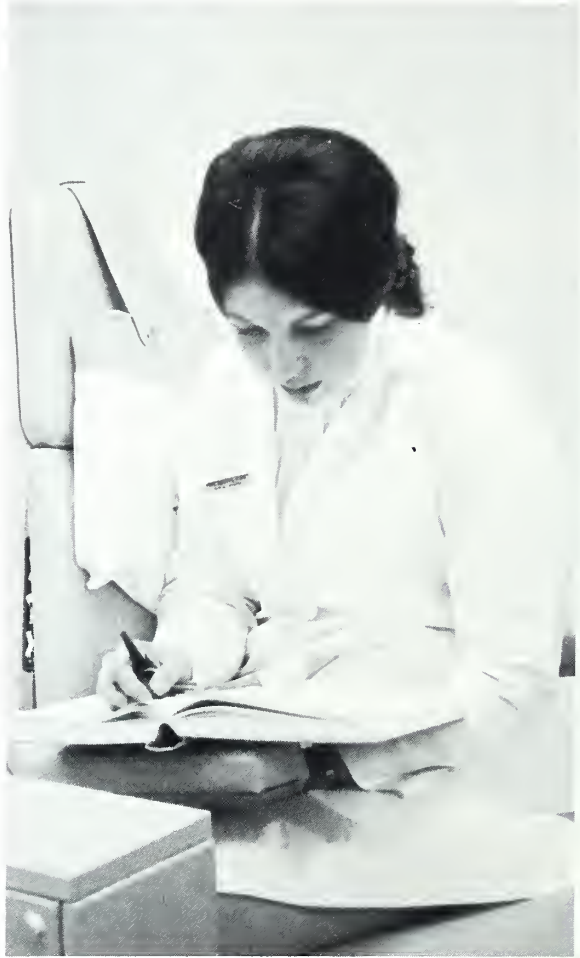
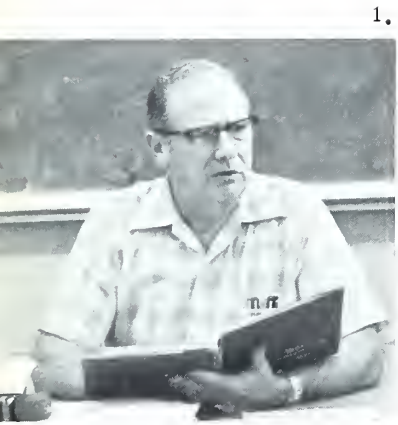



1.



2.



3.

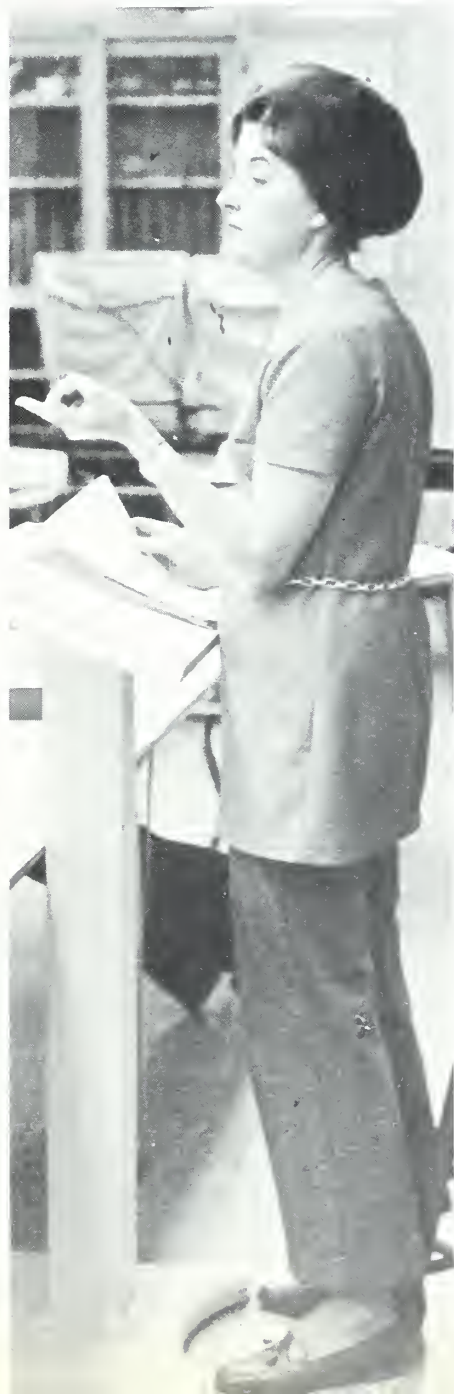

4.

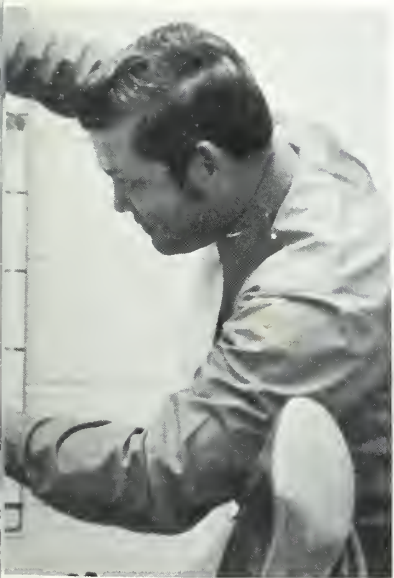

- 1. Robert Werth
- 2. Robert Israel
- 3. Richard Croom
- 4. Carolyn May



2.

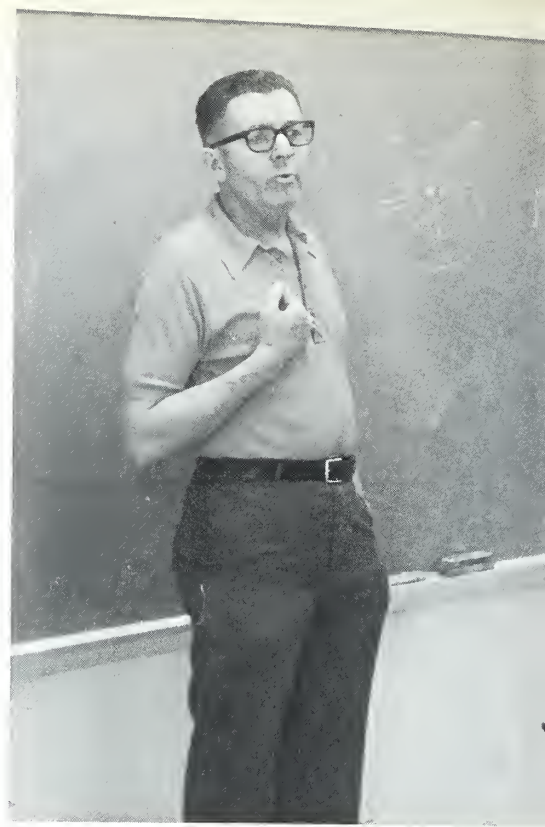

3.



1.

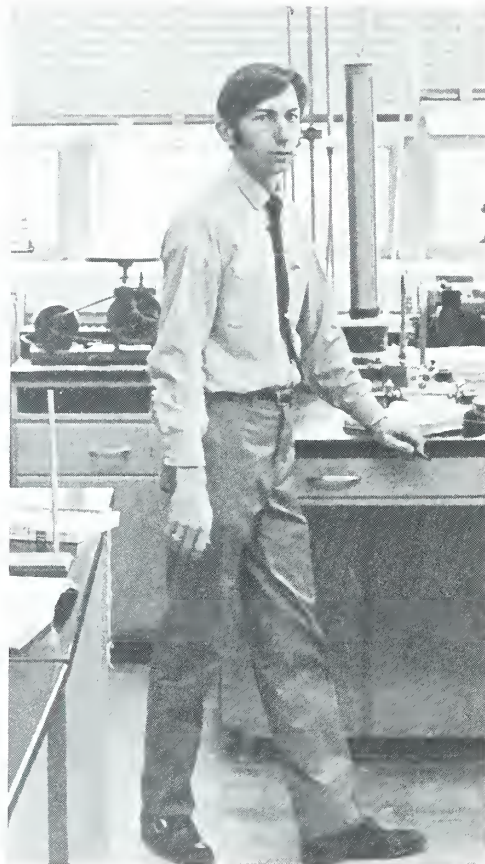

4.



5.

- 1. Donald Robinson
- 2. Jo Marquerite Graybeal
- 3. Robert Parker
- 4. Bernard Smith
- 5. Ann Evans
- 6. Ron Bradshaw



6.



1.



2.

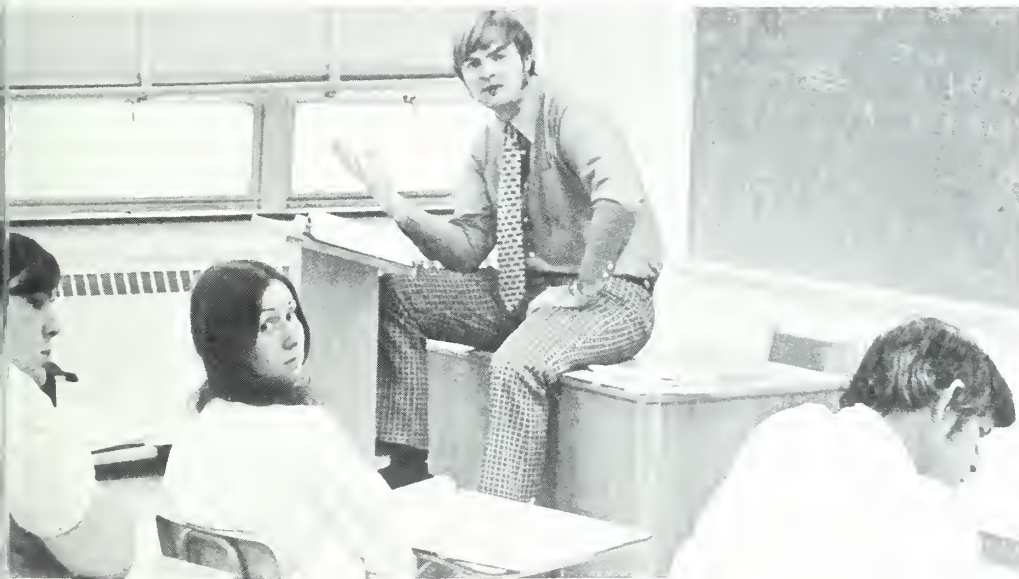

3.

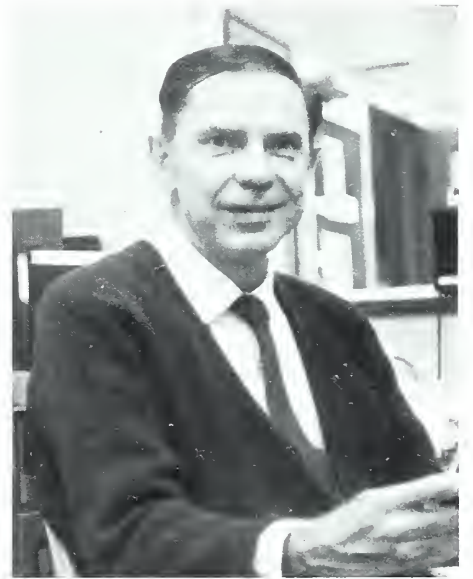

4.

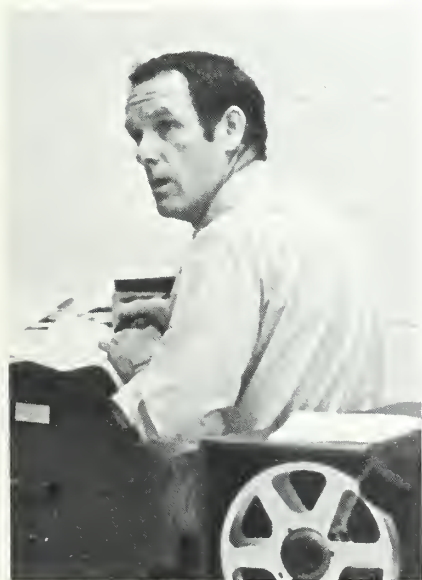

5.



6.

- 1. Joyce Parrish
- 2. Richard White
- 3. William Collins
- 4. Bill Dickinson
- 5. Howard Ray
- 6. Roger Wolff

1 2 3 4 5
6 7 8 9 0



- 1. Faye Muse
- 2. Judy Noth
- 3. John Woody
- 4. Albert Freeman
- 5. Sara Morris
- 6. Roy Trantham



3.

4.

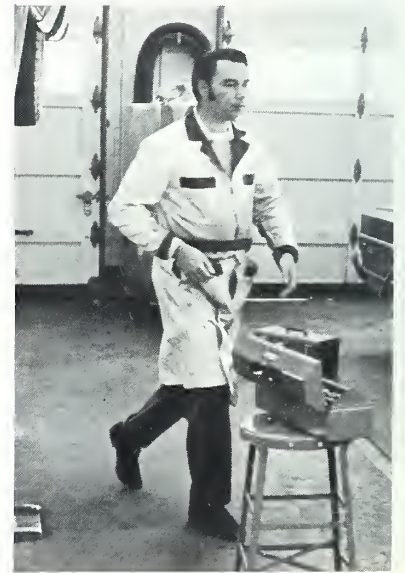

5.

6.



1.



2.

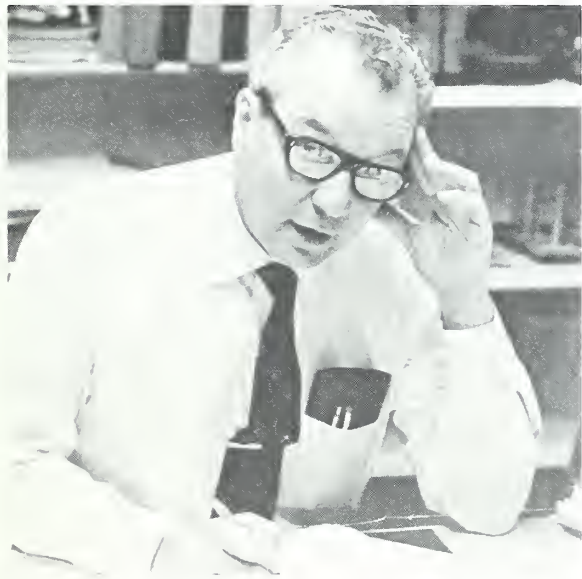

3.



4.



5.



6.

- 1. James Hurley
- 2. Kathryn Daughton
- 3. Paul Lentjes
- 4. Thomas Gaffigan
- 5. Jean Stines
- 6. Laura West

1. Ann Cooley
2. Ken Driver
3. William Fisher
4. Joyce Gouge
5. Inez Faurot
6. Paul Keicher

1.



2.



3.



4.



5.



6.

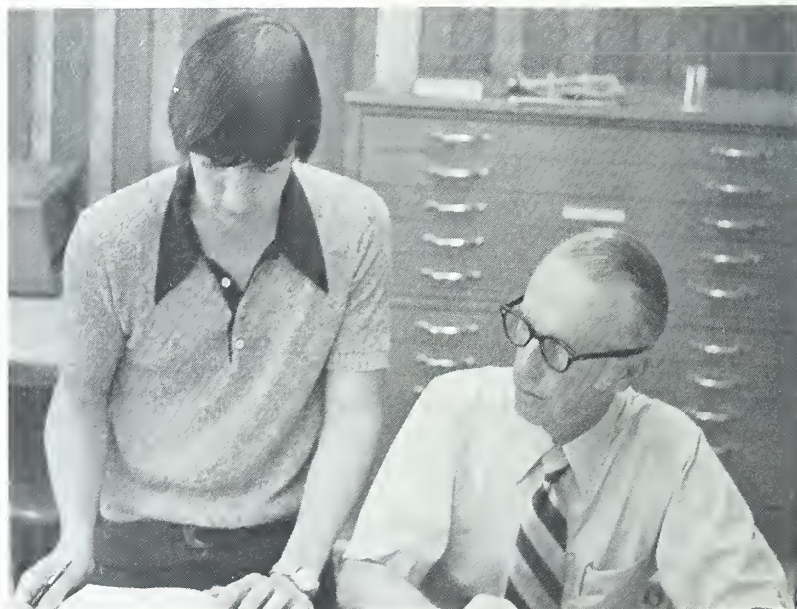



1.

- 1. Grace Peyton
- 2. Jewel McDaniel
- 3. Richard Croom
- 4. Phillip Paxton
- 5. Paul Reynolds
- 6. Robert Swann



2.

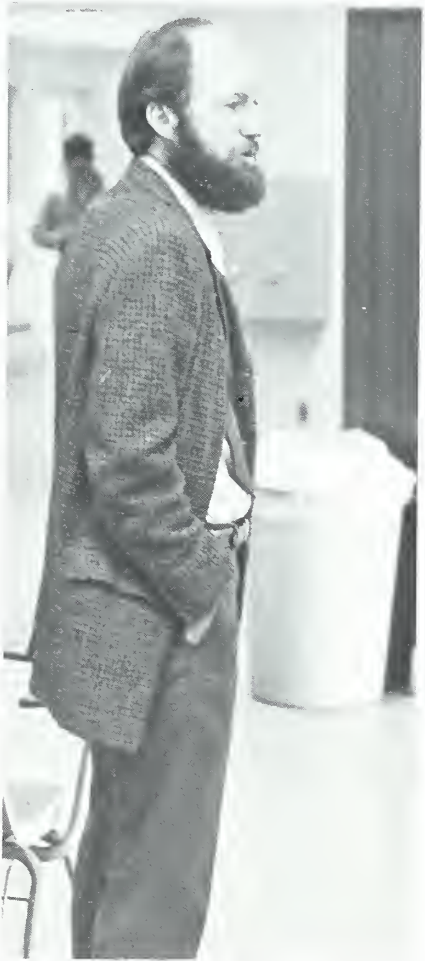

3.



4.



5.



6.





IMAGINE . . . STUDENTS

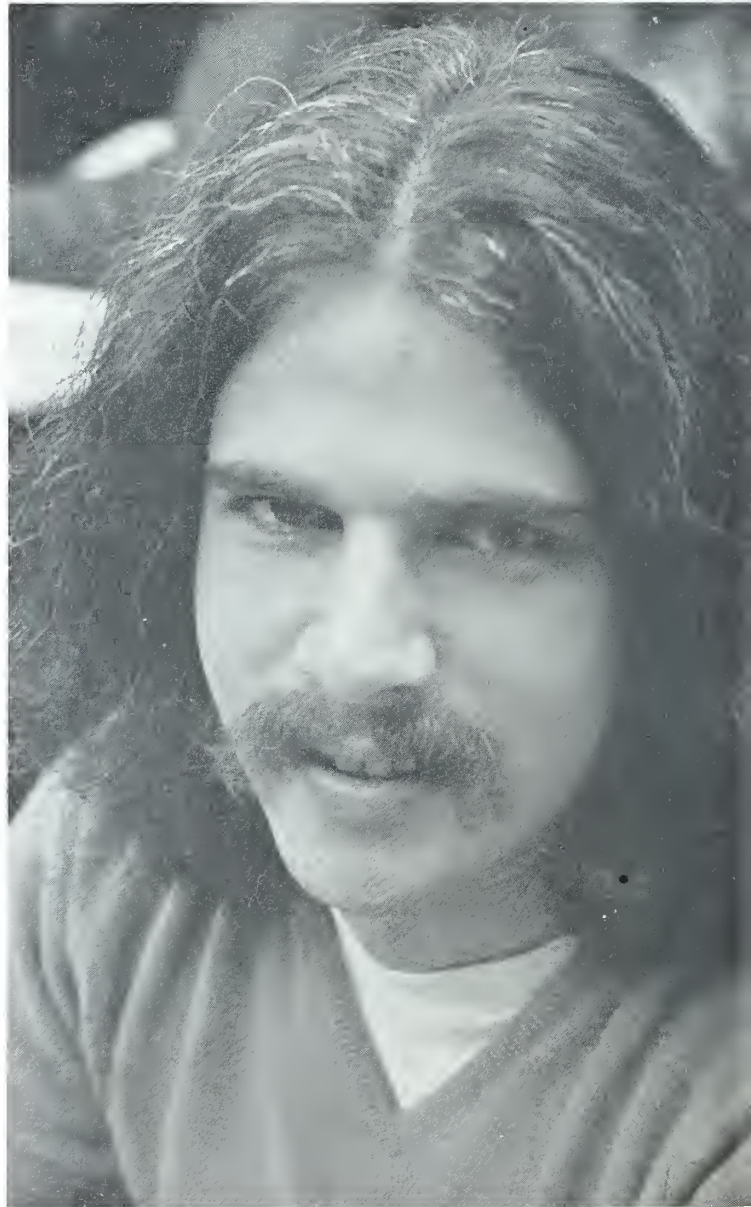
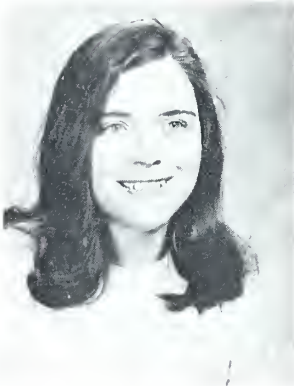

Avery Allen
Glen Allman
Ed Anderson
Jack Angellillo

Keith Allison
Greg Allnut
Carolyn Angel
Jeanette Angus



Frank Arthur
Richard Arthur



Steve Ashe
Gordon Ashley



Jerry Atkins
Kenneth Atkins
Ruel Austin, Jr.
Jeanne Austraw

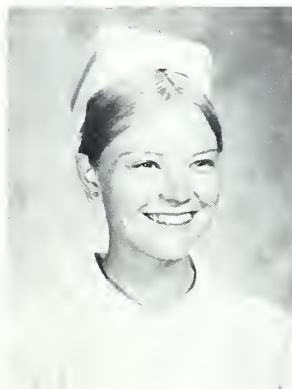

Edward Ayers
Gail Ayers
Ben Bailey
James Bailey

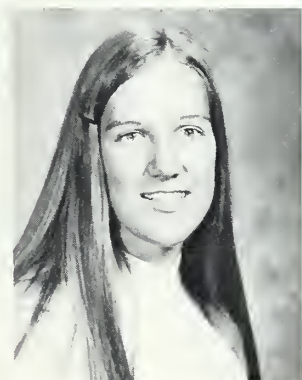

Sara Bailey
Tom Baird
Barbara Baker
David Baldwin

Robert Baldwin
Wayne Banks
Carl Bartlett
Bill Bates



Dennis Ball
Fred Barker
Debbie Bartlett
Gail Baughn



Gary Ball
Cheryl Barnes
Richard Bartlett



Sharon Banks
Larry Bamuell
Linda Boston

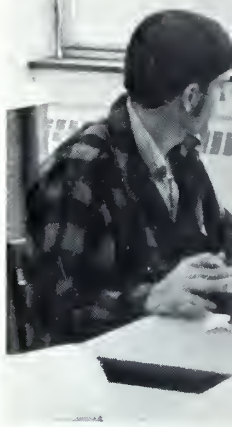

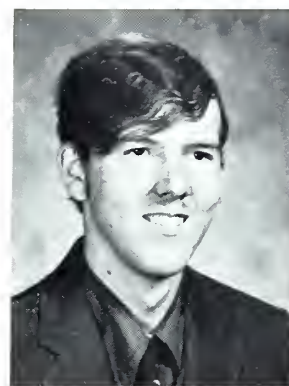

Timothy Boyer
Bruce Bayless
Rickie Baylor

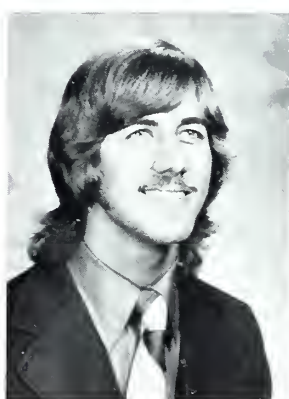

Gary Bennett



James Bentley



Elihu Biggers
Perry Bishop
Margie Bitton
Mike Blankenship

Rebecca Blanton
Dale Blythe
Wendy Boland
James Bolick

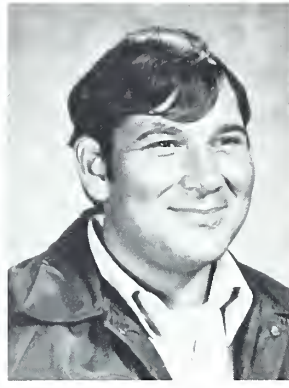

Bill Boone
Dennis Boone
Jerry Boone
Larry Boone

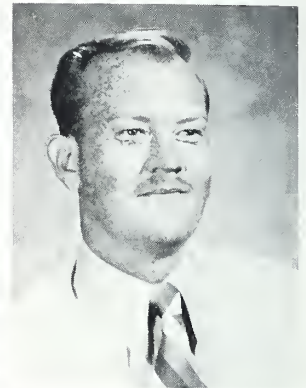
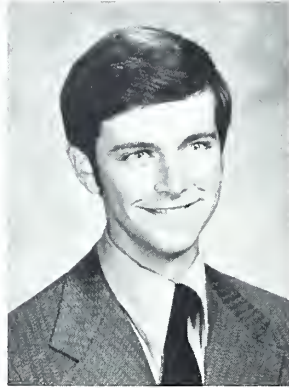

Roger Boone
Mary Bordokas
Jerry Bowers
Gary Boyd

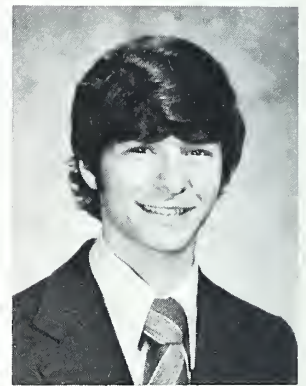

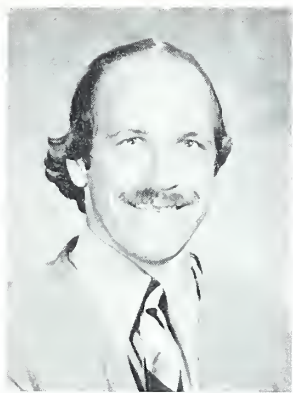

Mike Bordston
Carolyn A. Bradley
Jack Bradley
Mike Bradley

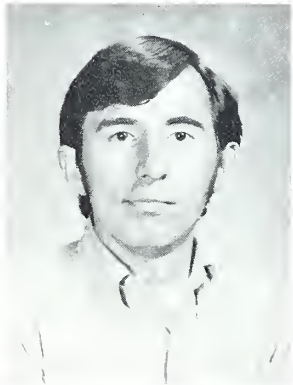
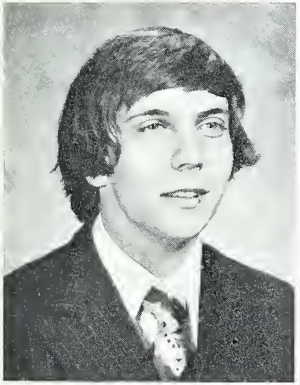

Larry Brank
Stan Brank
Mike Branton
Ronnie Bridges

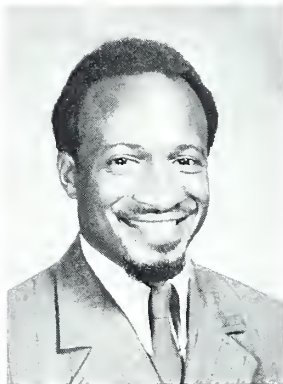
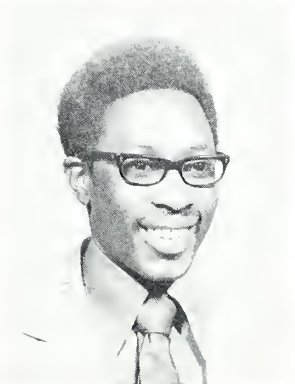
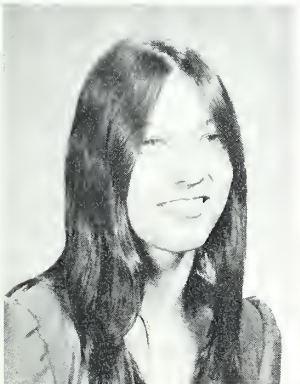

Gloria Briggs
James Briggs
Dorothy Briscoe
Thomas Bristol

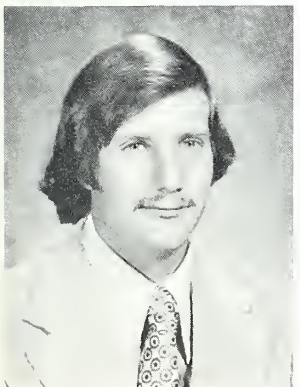

Ray Brooks
Mike Brookshire
Elizabeth Brookshire
Lisa Brown

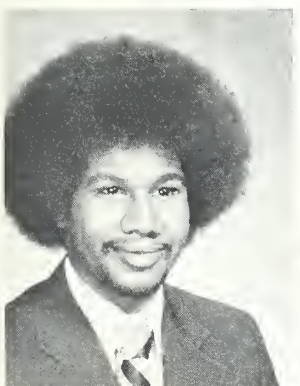

Ralph Brown
Ronnie Brown
Barry Buchanan
C. D. Buchanan

Herman Buchanan
Janice Buchanan



Nona Buchanan
Kaye Buckner



Ross Buckner, Jr.
Sandra Buckner

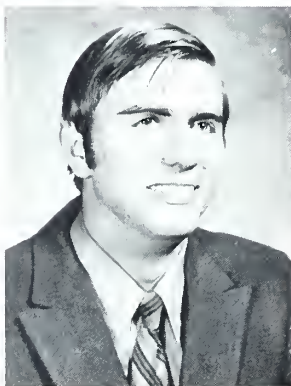

Laurene Bunn
Mary Burrill



Brenda Burnett
Doris Byrd
Morris Byrd
Cathi Cabaniss



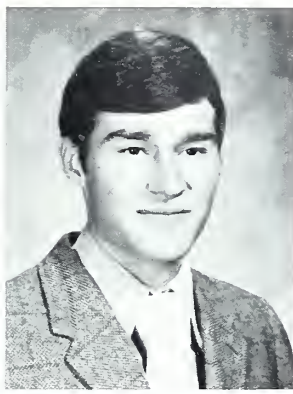

Rebecca Cairens
James Caldwell
John Caldwell
James Calloway



Janice Calloway
John Cannon
Florence Capps
Thomas Capps



Mark Carland
Tom Carlisle
Steven Carroll
James Carson

Jean L. Carter
 Joe Ann Carter
 John Carter
 Stanley Carter

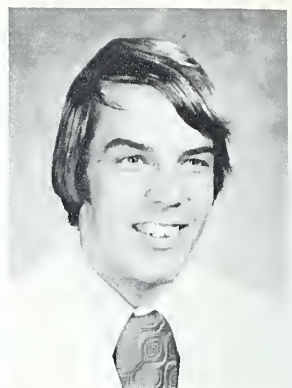

Mark Cartwright
 James Case
 William Cassida
 Sam Cathey



Gary Cauble
 Elaine Cave
 Charles Chambers
 Judy Chambers



Marvin Chambers
 Robert Champe
 Diane Childress
 Linda Cisco



Linda Cison
 Gary Clark
 Sandra Clark
 Gail Clarke



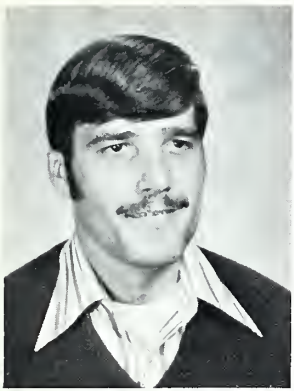

Dean Clouse
Ernestine Clubb
Norris Clubb
Gail Cochran



Diane Cody
Paul Cogburn
John Coggins
Phillip Cole



Richard Cole
Steven Cole
William Collins
Cindy Collinworth



Mike Conner
James Conroy
Debbie Corn
Larry Corn

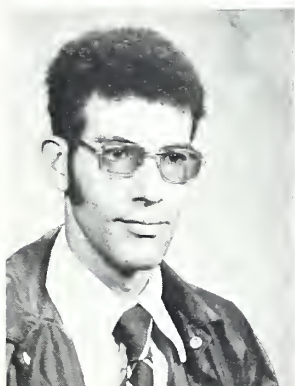

Tommie Cornwell
Dave Cox
Philip Cox
Sue Cox

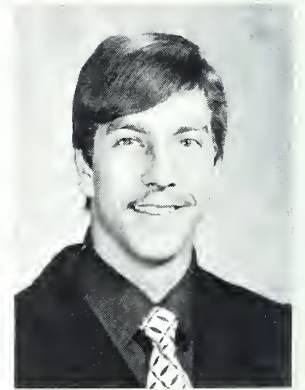
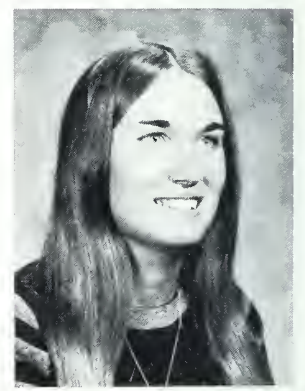
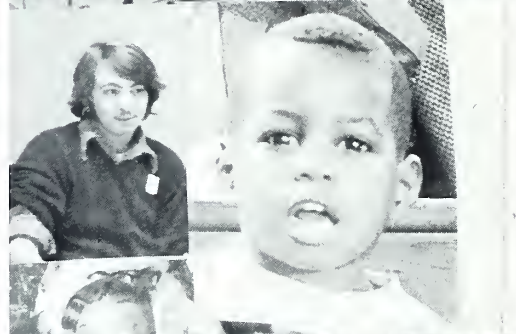
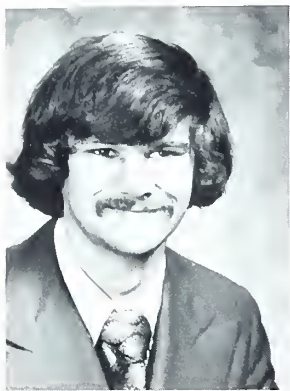

John Crayton
Darrell Crisp
Allan Davis
Frances Davis

Steven Creasman
Gregg Crowell
Diane Davis
Gary Davis

Vera Crinshawn
John Dana, III
Donna Davis
Robert Dempsey, III

Joan Denton
Ted Dippy
Wanda Dotson
Thomas Dula



Greg DiBacco
Diane Dixon
Susan Dryman
Robert Dunbar

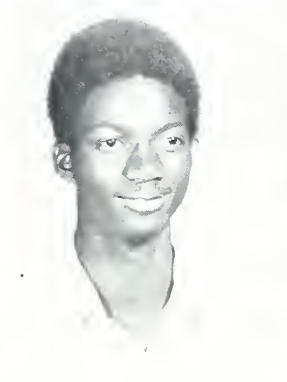

Henry Dielmann, III
Sophia Dixon
Phyllis Duckett
Robert Dunn

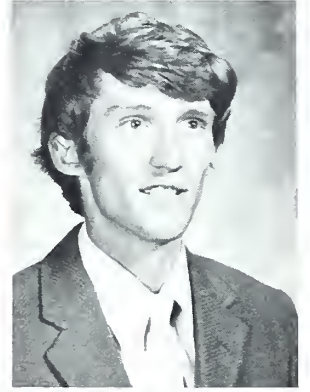

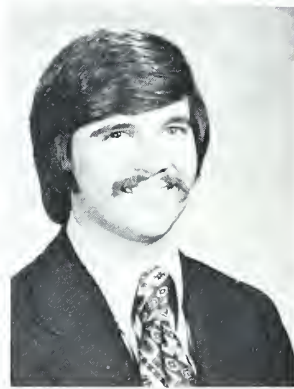
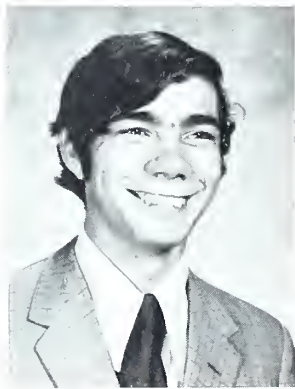

Sherrill Dutton
Carl Edwards
Amanda Emory
Larry Evans

Joseph Edmonds
Sharron Elingburg
Ronnie Engle
Becky Farlow

Joe Elkins
Kay Enlow
Gerald Faulkney

Karen Embler
Alan Evans
Steve Feingold

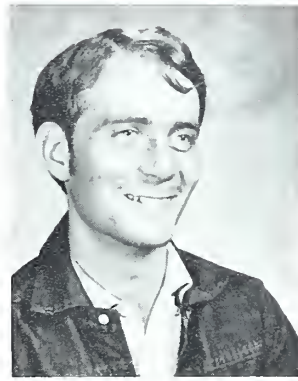

J. T. Fish
Bill Fisher
Douglas Fisher
Rick Fisher

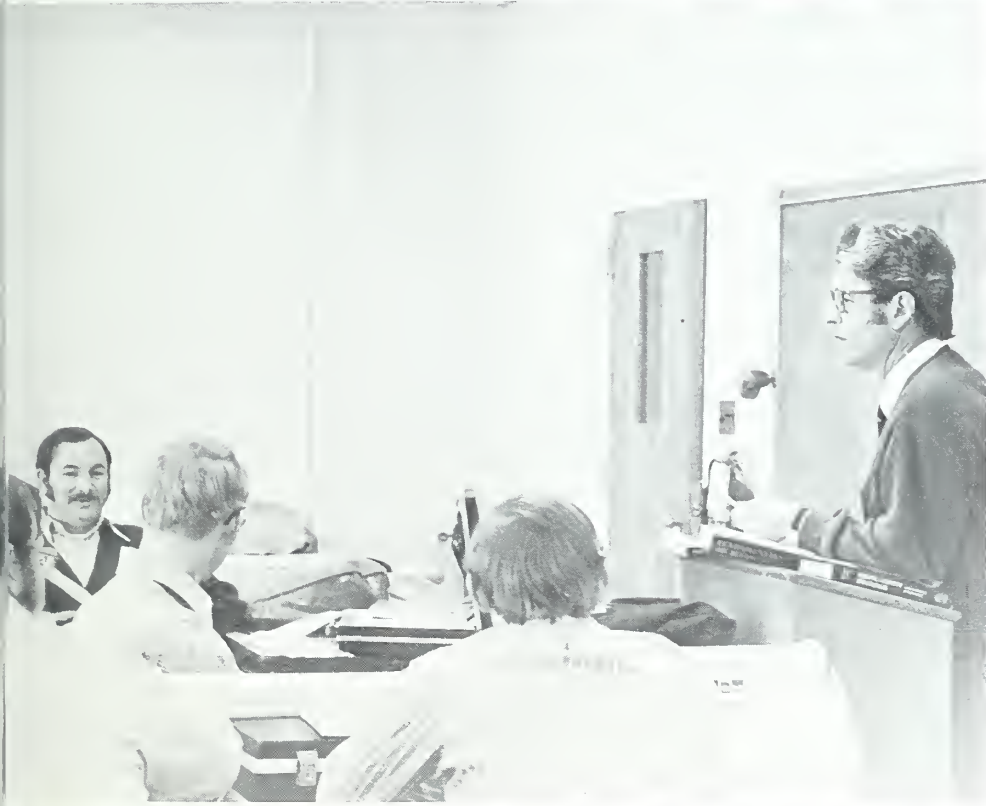

James Foster



Sammie Fowler



Vikki Fox
Calvin Frady
Brad Franklin

David Freck
Lois Freeman
Phillip Freeman
Warren Freeman



Deborah Frisbee
Dianne Frisby
Bill Fussell
Bob Gaddy

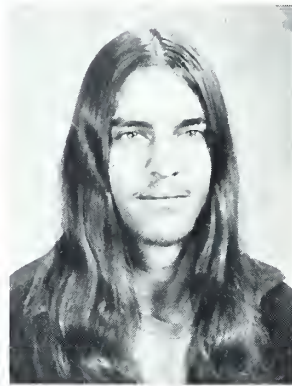

Don Gaddy
Criss Galloway
Robin Garbee
Ronnie Garrett

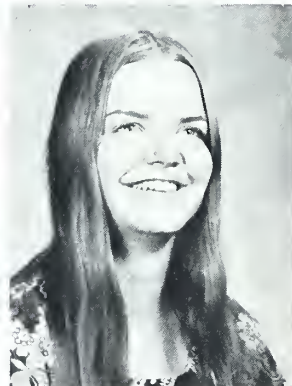

Judy Garrison
Roger Gasperson

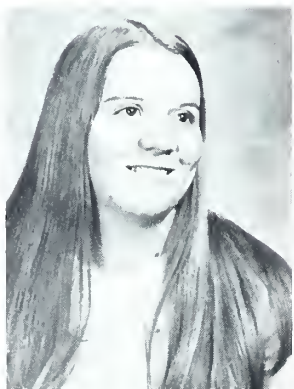

Gene Gevedon
Gynthia Gillespie





Gary Gilliam
William Godfrey
David Graham
Robert Green, Jr.

Terrie Glenn
Ron Gough
Ray Graham
Carol Greer



Don Gregg
 Harry Grier
 Sherry Griffin
 Pat Griffith



Marsha Grose
 Judy Guffey
 Connie Gunter
 William Guthrie

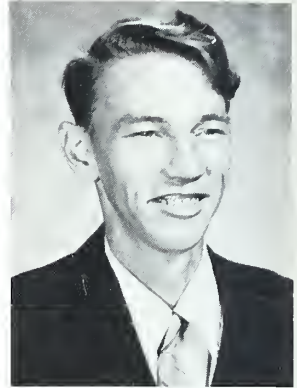

Lawrence Gwaltney
 Jerry Hagan
 Mike Hale
 David Hall



David W. Hall
 Frankie Sue Hall
 James Hall
 Varian Hall

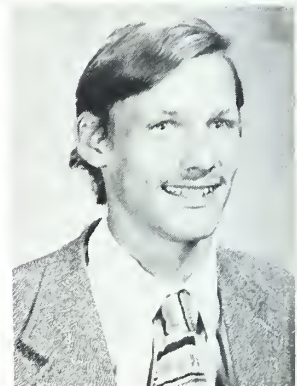
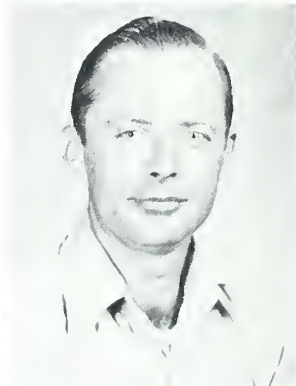

Rayfield Hamlin
 Barbara Hammah
 Jim Harris
 Chris Harrison

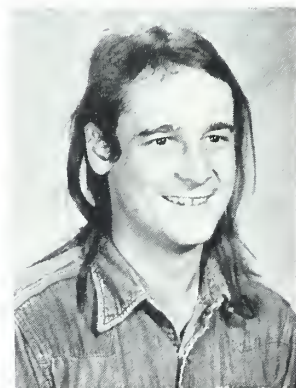
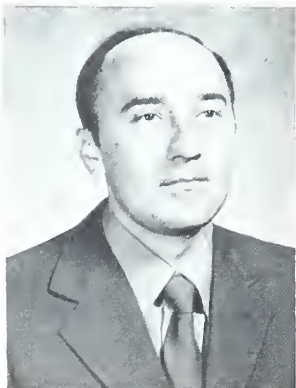

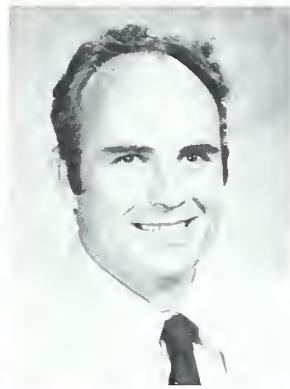

Charles Harvey
Cathy Hawkins
Melvin Hawkins
William Hawkins

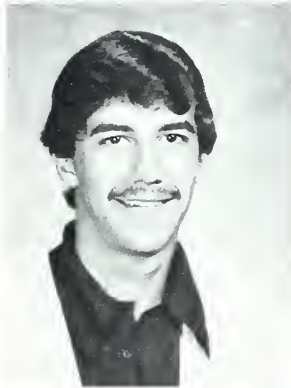

Diane Hayes
Teddy Hayes
Kenny Hedrick
Derek Henderson

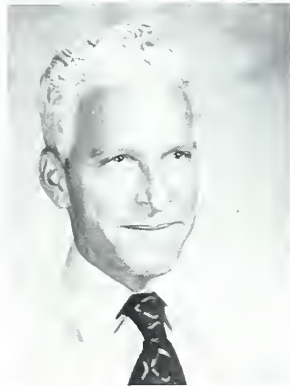

James Hensley
Maxine Hensley
Paul Hensley
Perry Hensley

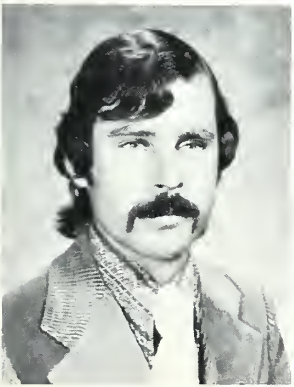

Robert Hensley
Larry Henson
Debbie Herbert
Paul Herron

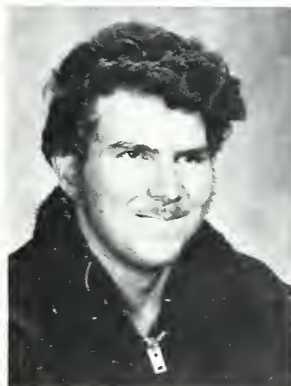
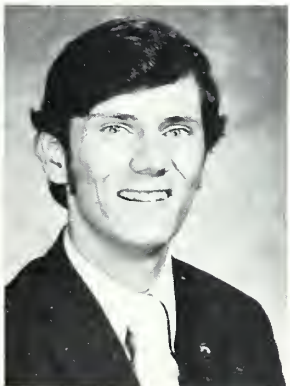

Jolene Hewitt
Wayne Higgins
Richard Himberger
Eddie Hogle



Patsy Hogsed
 Gary Holcombe
 Hubert Holcombe
 Donna Hollar



Anthony Hollifield
 Darrell Honeycutt
 William Horton
 Alan House

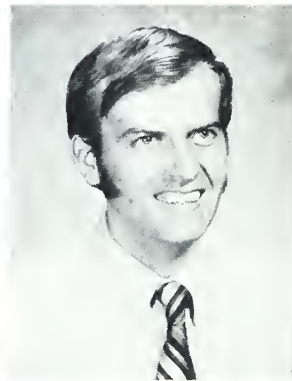

Beverly Howell
 Debbie Howell
 Doug Howell
 Rodney Howell

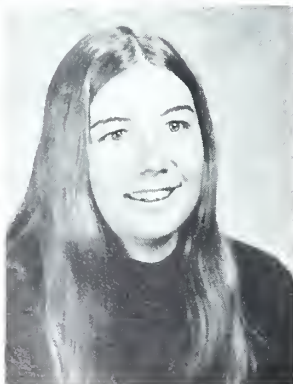



Sharon Hubbard
David Hudgins
Roy Huntley
Steve Huntley

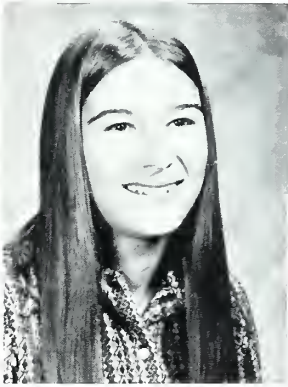

Thomas Huntsinger
William Hutchins
Laurie Hutchinson
Leonard Hyams

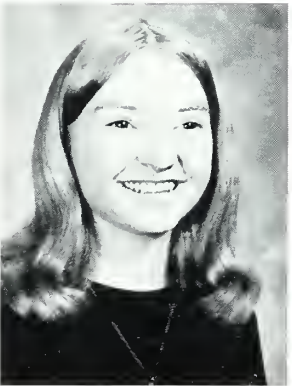

Philip Hyde
Rebecca Hyde
Ervin Ingle
Bryan Jackson

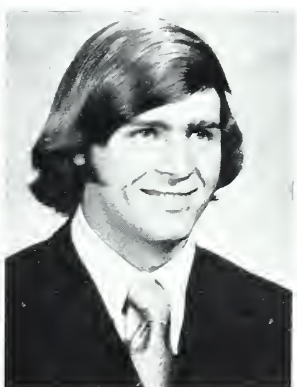

Linda Jackson
Charlayna Jacobs
Bobby Jamerson
Gary Jamerson



Howard Jamison
Martha Jamison
Ted Jarvis
George Jaynes

Genesis Jefferson
Pamela Jenkins
Charles Johnson, Jr.
Bob Jones



Debbie Jones
Fred Jones, Jr.
JoAnn Jones
Teresa Jones



Edward Kacicek
Edward Kelly
Joe Kelley
Rick Killian

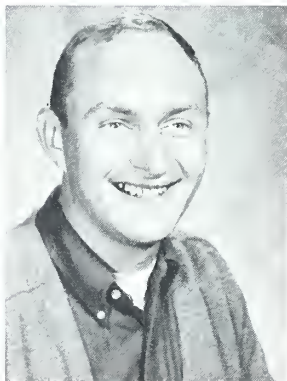

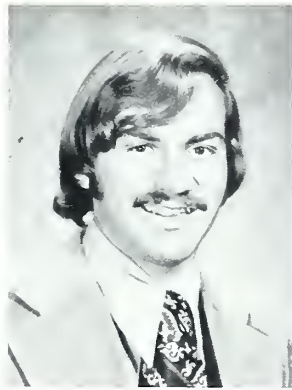

David King
Fred Kirkpatrick, Jr.

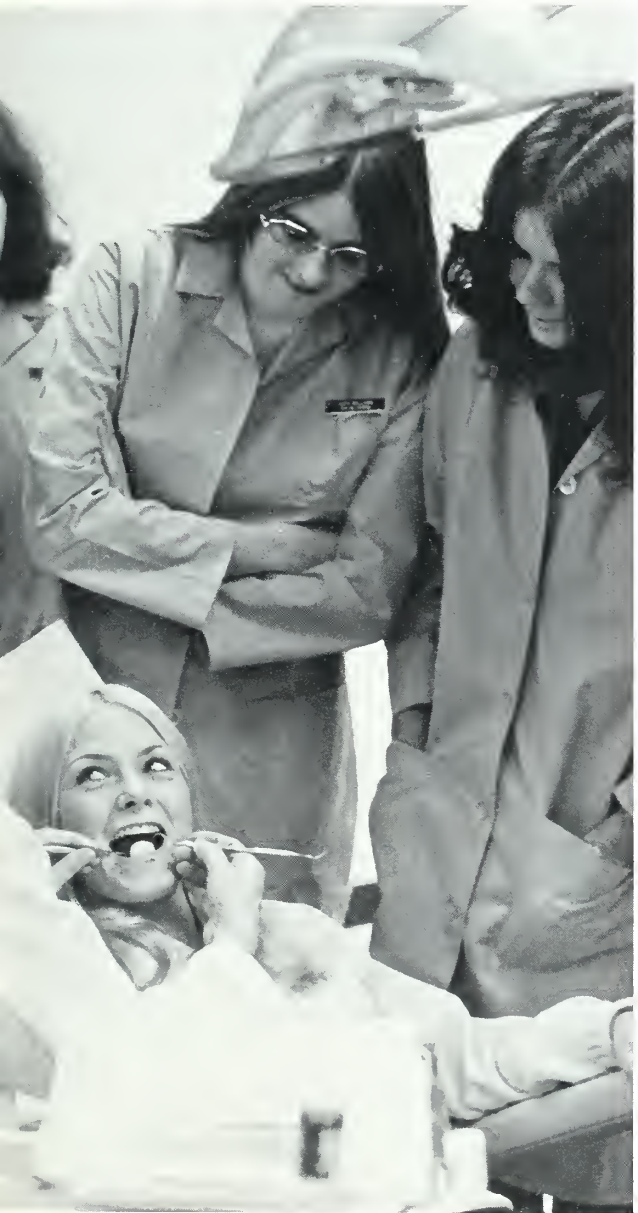

Gordon Knight
Larry Ludlam



Paula Koch
Maretta Kuykendall

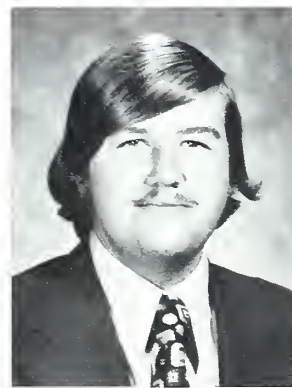

Mildred Kuykendall
Moose Kuykendall



Patricia Ladshaw
Duane Lail
Gary Lance
Jane Lanning

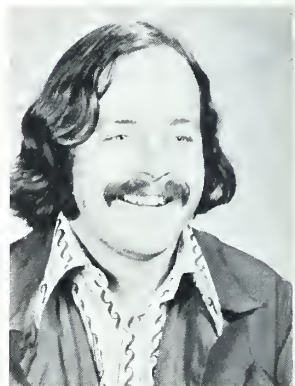
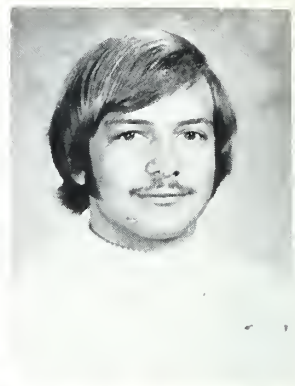

Judy Laming
June Leake
Cathy Lewis
Rosalie Littrell

Robert Lankford
Gene Ledbetter
Michael Lewis
Karen Locklair

John Laughter
Ellen Lesta
Robert Lewis
Gene Long

Mark Long
 Marion Lyda
 Mary Mahoney
 John Marsh



Mike Long
 Betty Lytle
 Gary Maney
 Richard Marsh



Linda Lunsford
 Kathie Mace
 John Maney
 Bruce Martin

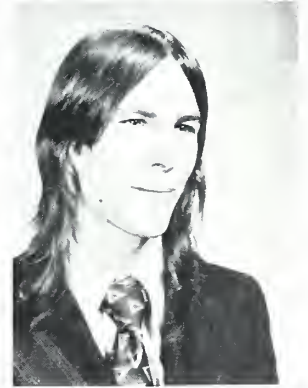

Larry Mathews
E. K. Mathis



Mary-Ellen Mayer
Garry Meace



Mary Melton
Shirley Merolla
Ray Merrill
Carla Merzlak



Bill Meyer
Thomas Millard, Jr.
Gorden Miller
Mike Miller



Theresa Miller
Dan Mims
Audrey Mixon
Brenda Moody

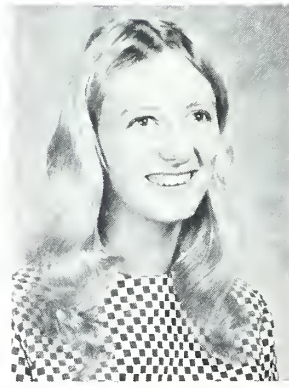

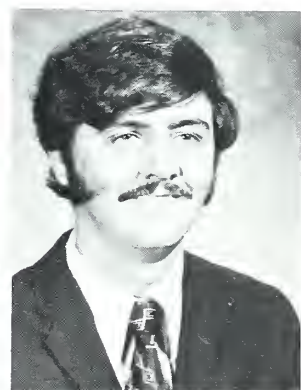
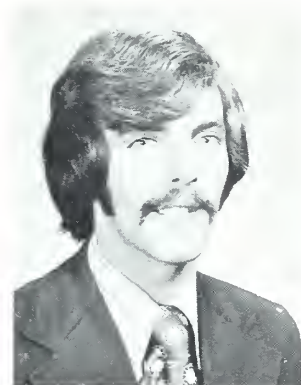

David Moody
Robert Moody
Randy Morgan
Linda Morrow

John Moody
Larry Morgan
Ronald Morgan
Mike Morrow

Robert Morrow
 Susan Morrow
 Doug Moseman
 Patrick Moss

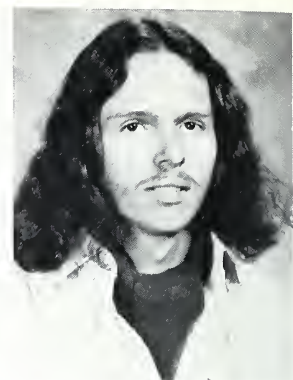

Pat Murray
 Thomas Muse
 Billie McAdams
 Dean McClure



Michael McCourry
 Robert McCoy
 Steve McCoy
 Janet McDonald



Cynthia McDowell
 Lewis McElreath, Jr.
 Connie McElroy
 James McIntosh

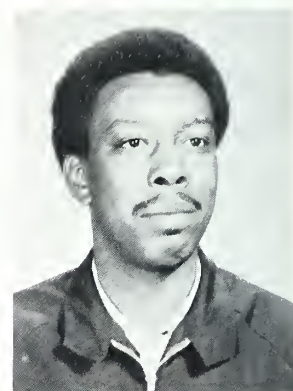
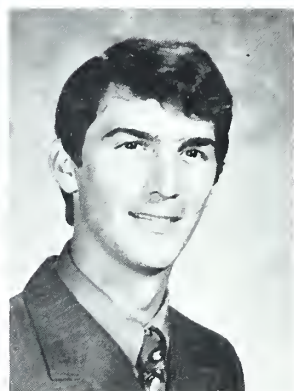

Joseph McFee
 Ed McGlamery
 Barbara McKinney
 Jimi McKinney





Phillip McKinney
Douglas McLean
Pat McMahan
Gail McMeans



Jerry McTaggart
Ernie Newman
John Nicholson
Garry Nolen

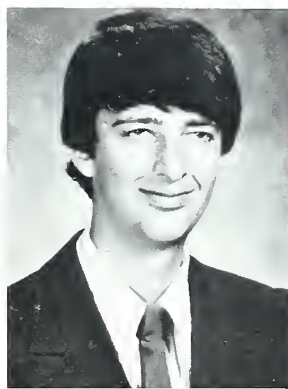
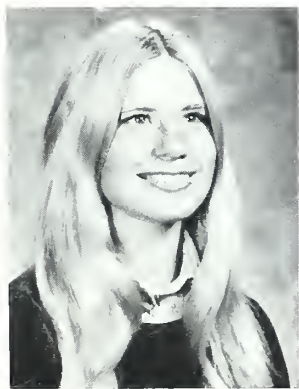

Bill Norton
Pam Osteen
Garry Owen
Carl Ownby



Paul Ownbey
Sandra Ownbey
Frances Pack
Rodney Padgett

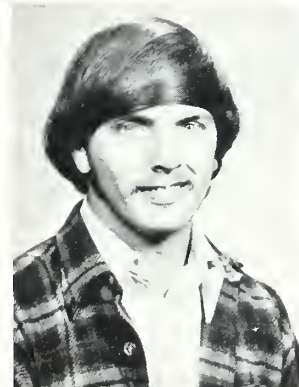

Gary Parham
Charles Parker
Dena Parker
David Parris



Jeff Parris
Judy C. Patton
James Pea
Annette Penland

Danny Patton
Gene Payne
Ronald Pearson
Betty Penland

Dorothy Patton
Juanita Payne
Sandy Pendleton
Leslie Penland

Robert Penland
Tom Perry
Paul Pittman
Lynn Pless

Stuart Penley
Susan Phelps
Jackie Plemmons
Mark Pless

Virginia Penley
Jeff Phillips
Ron Plemmons
Becky Ponder

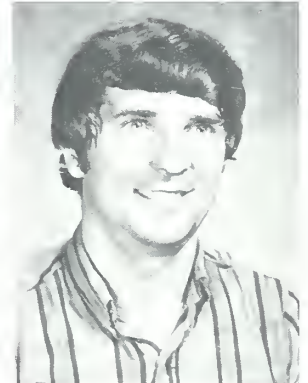
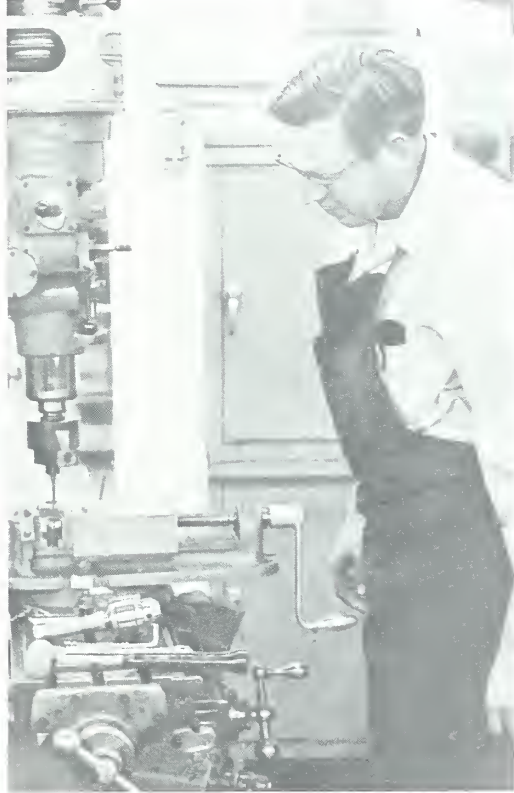
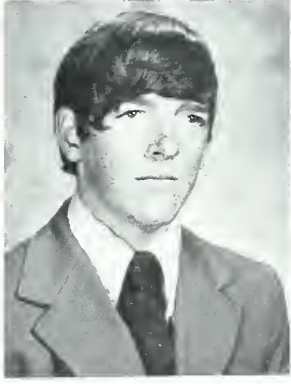

Harry Ponder
James Ponder
Kathy Ponder
Charles Powell

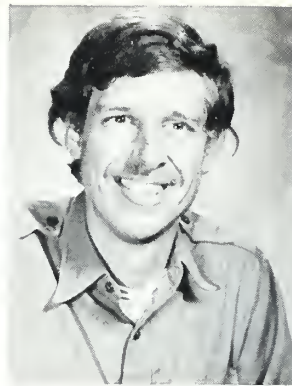

Eugene Presley
David Pressley



Johnny Pressley
Robert Pressley



Bruce Privette
Gary Queen



Terry Ramsey
Joseph Ransmeier

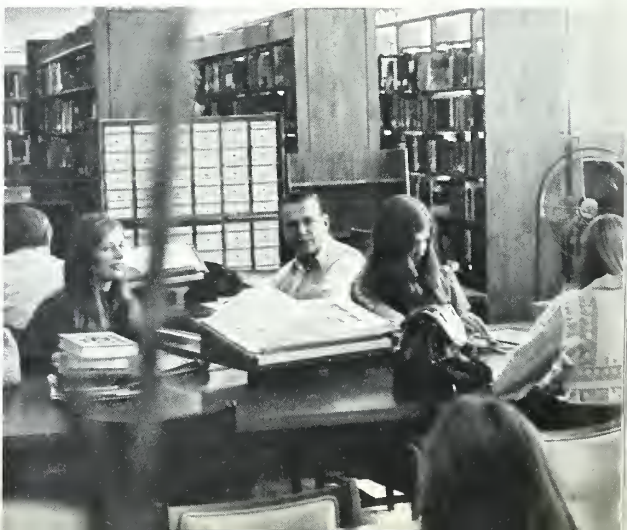

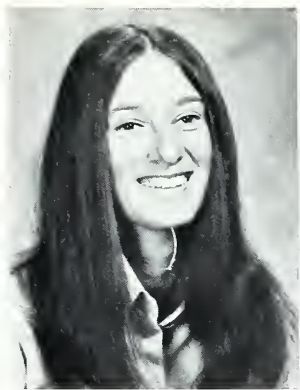

Walter Raxter
 Dianne Ray
 Kayron Reavis
 Thomas Redding

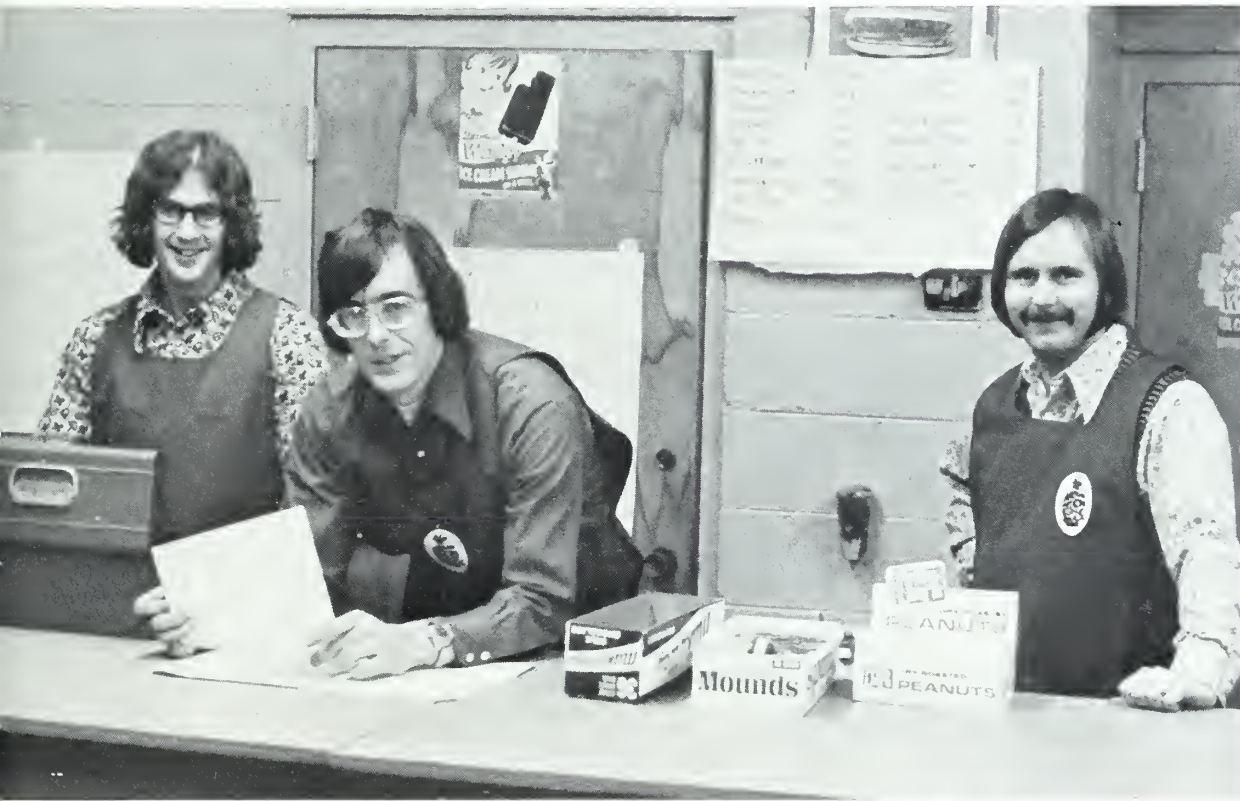

Cheryl Reece
 Thomas Reece
 Tony Reems
 Sara Reeves

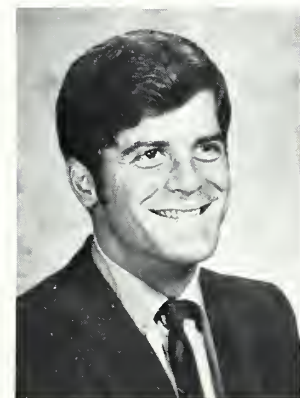
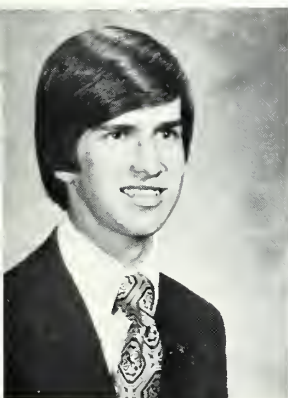

Thomas Reid
 Phillip Rice
 Stephanie Rice
 Sarah Riddle

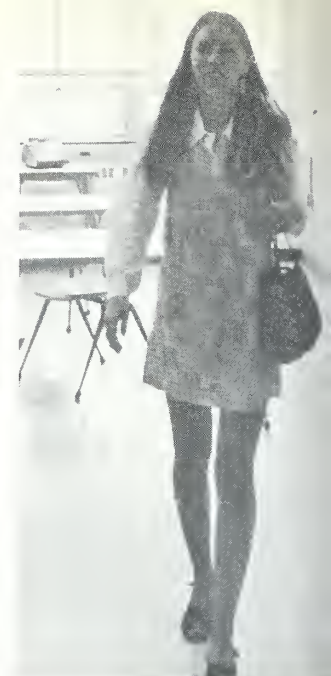

Randy Roberson
Catherine Roberts
Clyde Roberts



G. D. Roberts



Donna Roberts



James Roberts
James Roberts, Jr.
Philip Roberts
Wilma Roberts

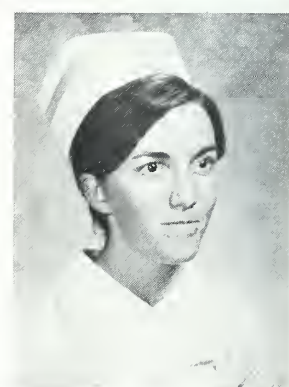
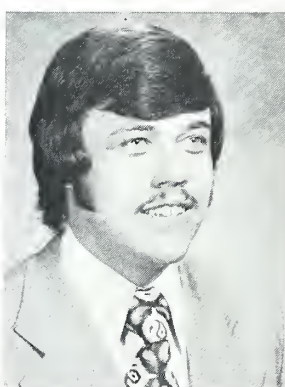
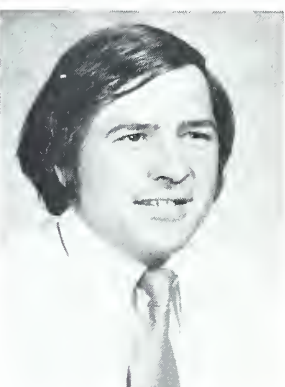

Allen Robinson
Gladys Rogers
Naird Roland



Brenda Robinson
Randy Rogers
George Rose



Garry Robinson
Raymond Rogers
Jim Rose
Cynthia Roseborough



Joshua Robinson
William Rogers
Richard Rose
Edith Roush

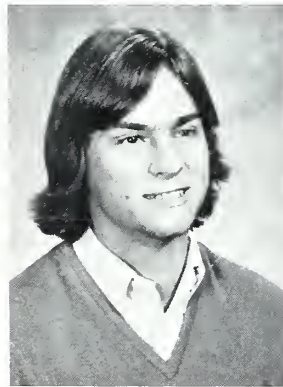

B. R. Russell
Frederick Sader
John Sauers
Sandy Schneider



R. H. Ruxton
Ted Sakis
Joe Schlott
Mike Scott

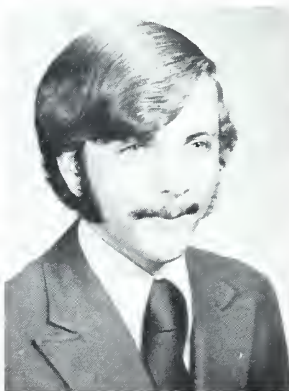

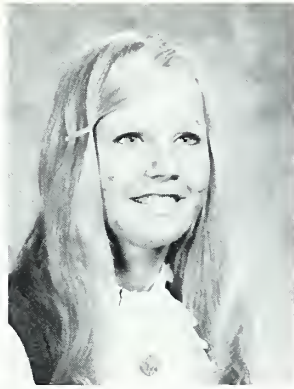

Janice Seagle
Debbi Seastrunk
Kent Self
Bruce Sharpe

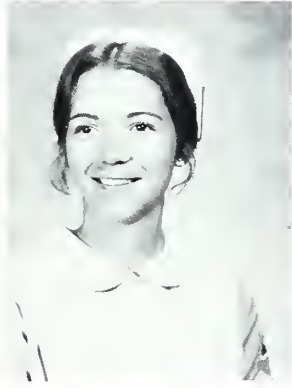

Hallie Shaver
Debra Shelton
Corraine Sheppard
Annette Shivers

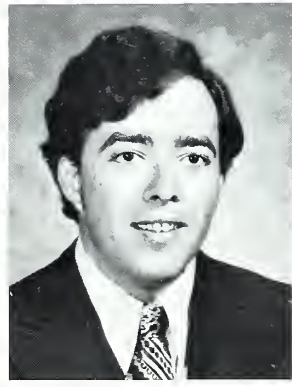

Tony Silver
Rhonda Singleton
Tony Slagle
Ralph Sluder, Jr.

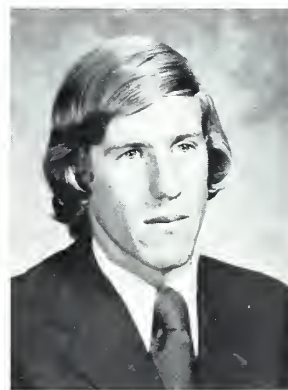

Fred Smeltzer
Harold Smith

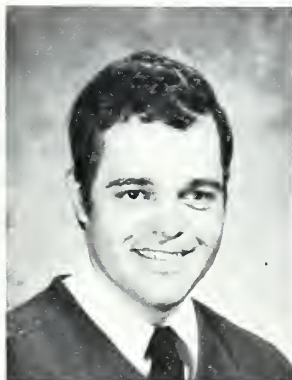

Larry Smith
Paul Smith

Paul J. Smith
 Vicki Smith
 Brenda Snipes
 James Snow

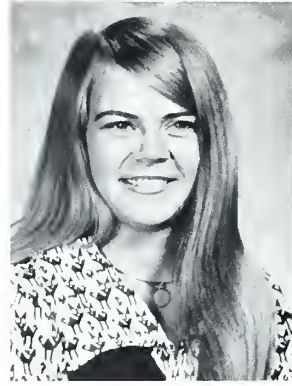

James Soesbee, Jr.
 Mary Ann Solesbee
 Michael Solesbee
 Dan Sorrells



Michael Sorrells
 Kathy Spake
 Tony Sparacino
 Charles Sparks

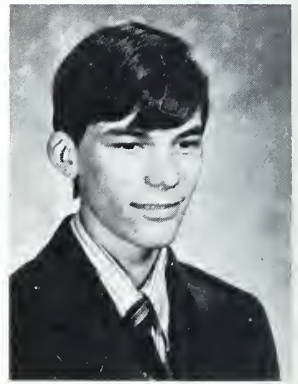
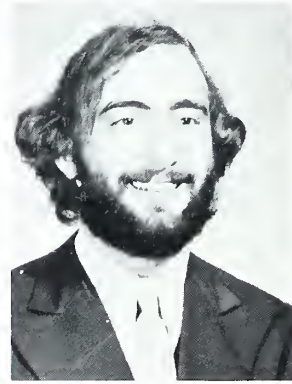
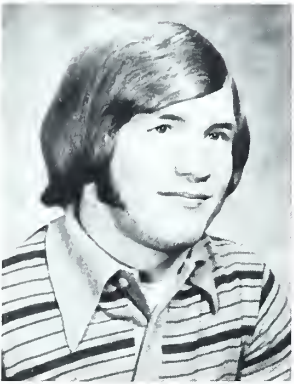

Richard Spille
 Darlene Spivey
 June Spivey
 Walter Spivey



Bobby Sprouse
 Randy Stanfield
 Nan Stansell
 David Stanton

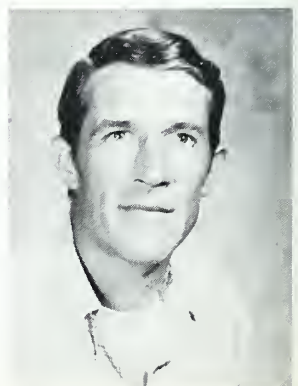

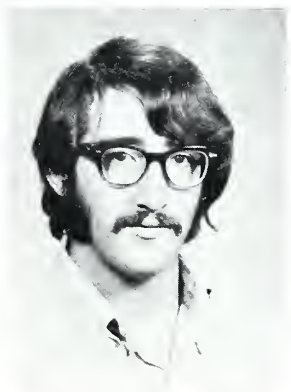
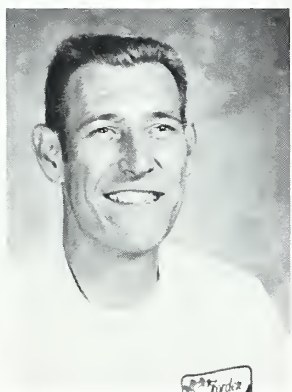

Corky Stempson
Larry Stephenson
Jack Stepp
Wallace Stewart



Bruce Stiles
Jon Stone
John Strickland, Jr.
John H. Strickland



Patricia Strickland
Oliver Stroud, Jr.
William Studenc
Bill Sullivan

Jerry Sutter
 Alfreda H. Suttles
 Gary M. Talley
 Linda Talley



Richard Taylor
 William M. Taylor
 Huston Teague
 Terry Teague



Donald Tebest
 Dessie Terrell
 Deborah Thrasher
 Ronnie Tipton



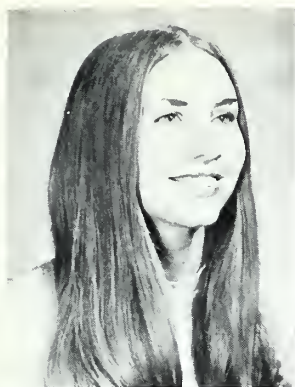

Sylvia Trammel
Mickey Tuggle
Gay M. Underhill
Donald Underwood



Deborah Vanhook
Lana Varnadore



George Walker
Wayne Walker



Co-Wefa Wallen
Jack Wallen



Beulah Wallin
Danny Warren

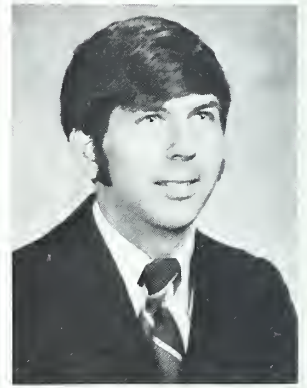
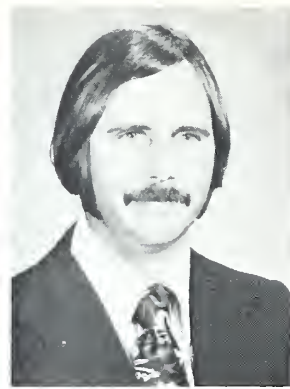
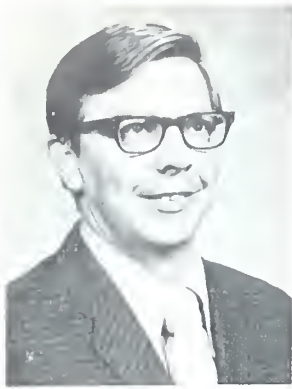

Billy Joe Washburn
Kenneth Webb
Jim West
Mert White

John Washburn
Elizabeth Wells
Keith Whitaker
Sandra Whitmire

Dale Watson
Brenda West
Carroll White
David Whitson

Dennis Whitson
Linda Whitt
Anita Williams
Harold Williams

Judy Whitson
Kamalasiri Wijewickrema
Audrey Williams
Jacque Williams

Joe Whitt
Jacob Wilds
Debbie Williams
Joe Williams

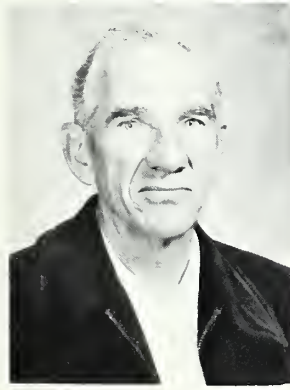

Allen Wilson
Charles Wilson
James Wilson
Larry Wilson



Loretta Wilson



Mary Etta Wilson



Tony Wilson
Phil Winchester
David Windsor

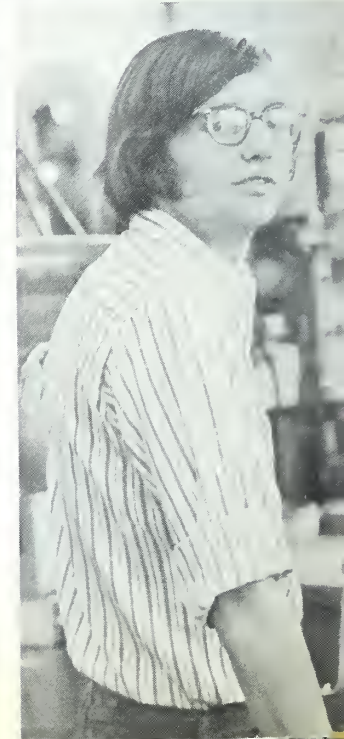
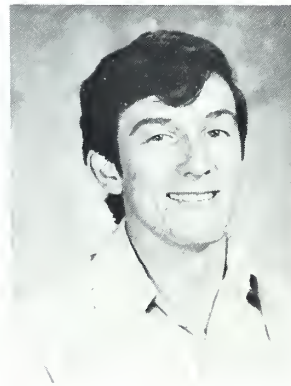

OCTOBER ROOM BAN
for the WNC Innkeepers
by "Ye Mountain Hosts"

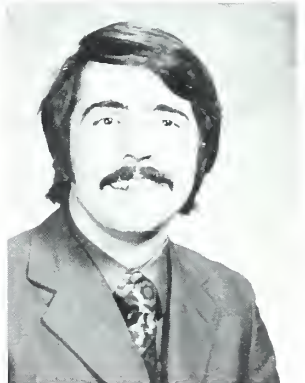
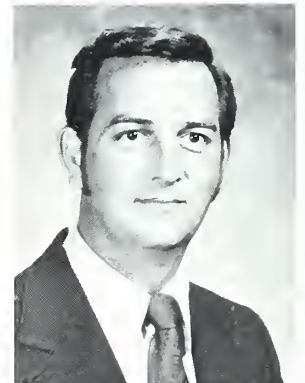
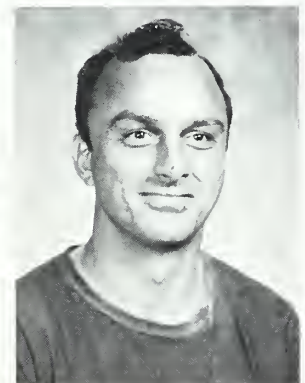
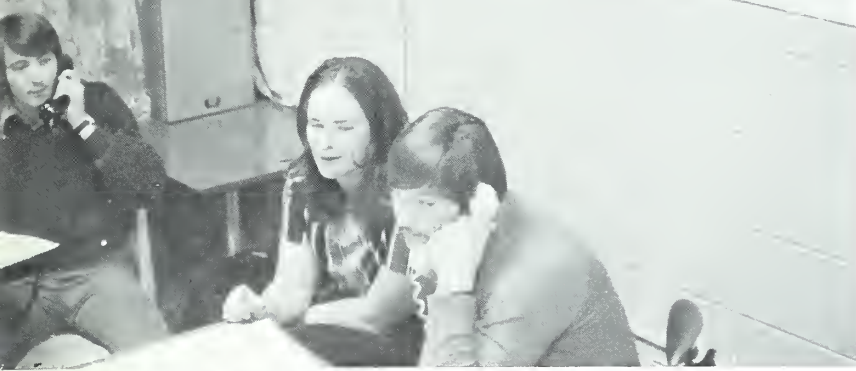

Janice Wood
Jerry Wooten
Donald Wright

Stephen Wood
Kenneth Worley
Jeffrey Wright

Geneva Windsor
Lynn Woodruff
Wayne Worley
Lynette Wright

Norman Wingate
Jim Woody
William Worley
Barbara Young

Thomas Young
Edward Cole
Robert Hawkins



Larry Stanley
Guy Robertson
Gary Worth

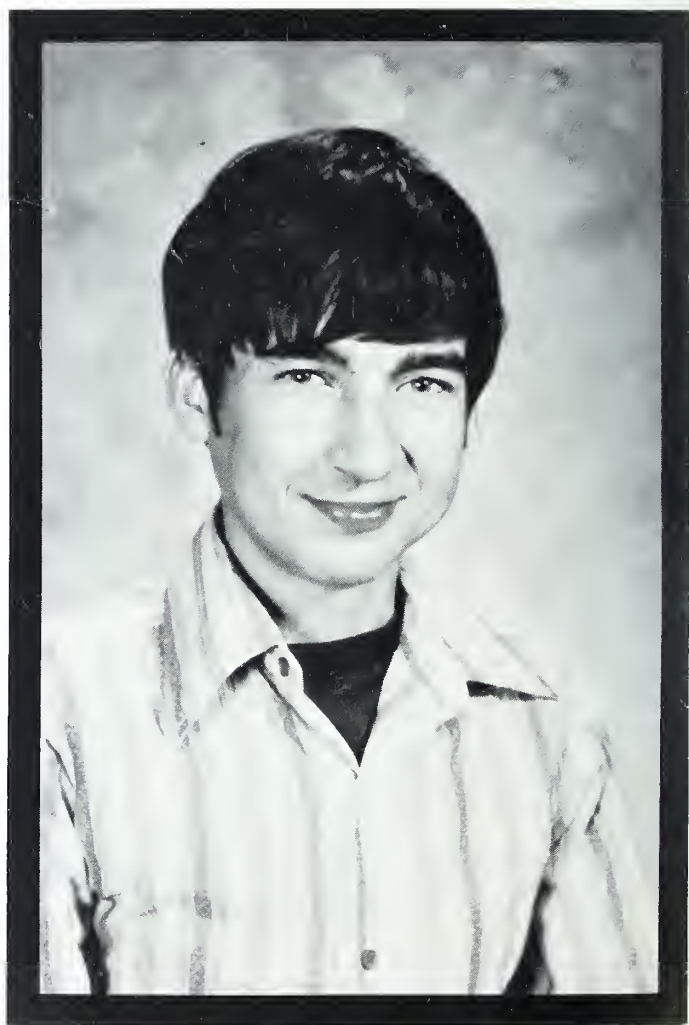

Archie Duncan





THANKS

