

MOUNTAIN TECH

1975



IN MEMORIAM



THOMAS W. SIMPSON
1927-1975

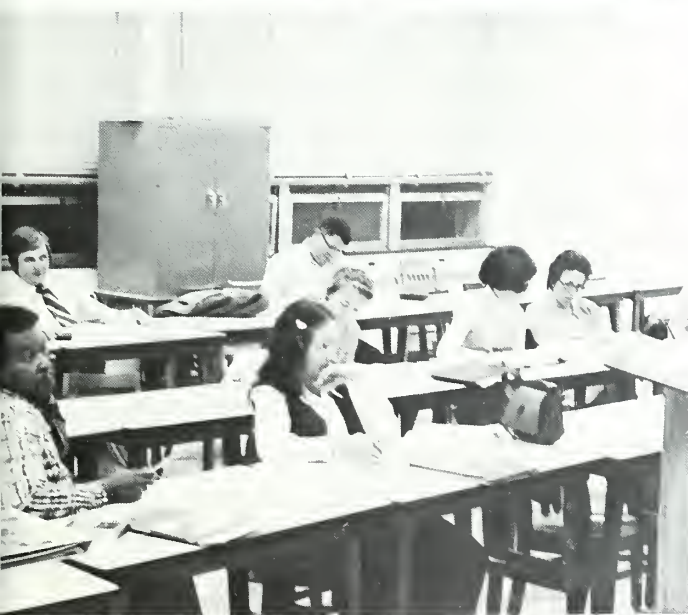

TABLE OF CONTENTS

Foreword	2
Introduction	3
Campus Life	7
Athletics	35
Curriculum	51
Administration	91
Individual Photographs	107



FOREWORD

The 1975 edition of MOUNTAIN TECH is published to capture within its covers life as it is lived from day to day at A-B Tech.

Each of the graduating students came to this Institution with different ideas, ambitions, and beliefs.

Little did these students know that Tech presented a challenge and an opportunity for achievement maximum in the varied curricula. A-B Tech, because of its competent instruction, has satisfied these students' dreams and wishes.

To capture the many nuances that occurred from day to day would be insurmountable; and, with that thought in mind, this book is intended to bridge the gap from a historical point of view from 1974 to 1975.

With these final words, we proudly present the 1975 MOUNTAIN TECH.



HOW DO WE LEARN TODAY?
By Michael Rossman



Handwritten text on a small white card, likely a note or caption related to the anatomical model.

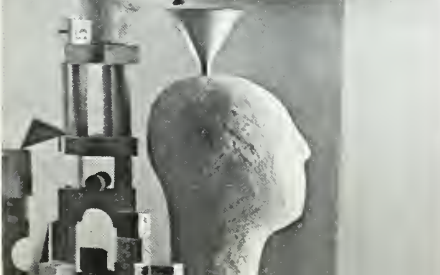

Some of the nicest memories that we shall take with us from A-B Tech will be of campus life - new friendships formed outside the classroom; playing cards in the lobby or the snack bar; playing intramural basketball, tag football, & volleyball; cheerleading; working on the Student Senate; being a member of a curriculum club; getting to know people in our classes who have different ideas and attitudes than ours; joking during class breaks; writing articles for the newspaper or newsletter; recognition for work well done. All of these experiences have helped us grow into more mature & understanding human beings. Within these pages we have captured a few of these rare moments in campus life.







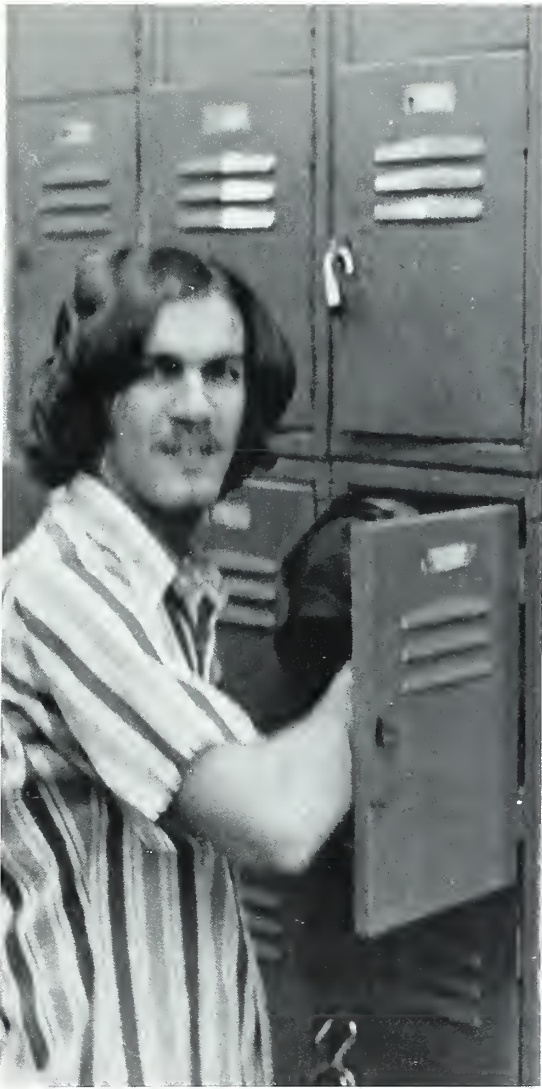

C
A
M
P
U
S



L
I
G
H







In Class





In Class?



The Christmas Party was great.

Photo by: R.E. Morrell



Sooner or later you get bugged.



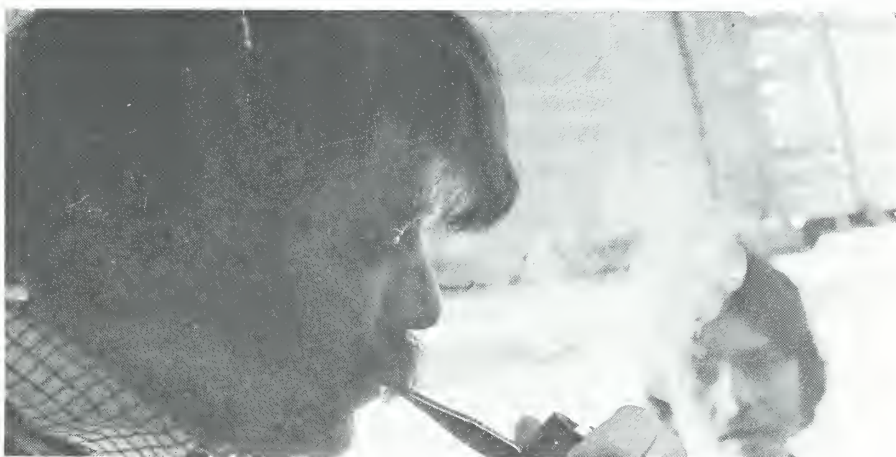



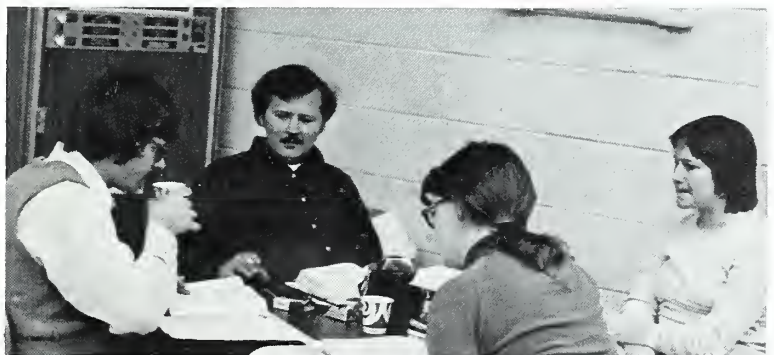





Left Side: Here we see Manpower screening an applicant.
Right Top: Here we see a speaker at a Manpower graduation.
Right Bottom: Here we see what a Manpower student will be exposed to at one point of his campus life if he comes to A-B Tech.



Who said the evening students had it rough?

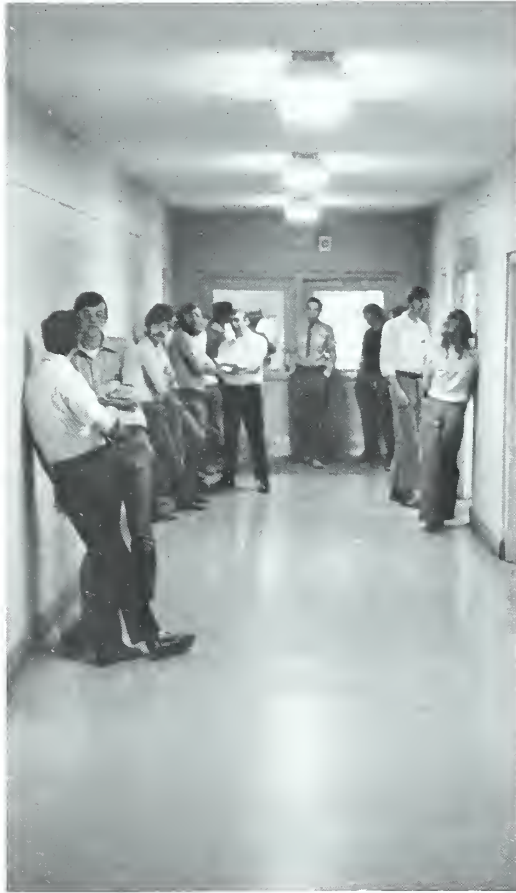



MISS AB TECH
TERESA THOMAS



Top: Linda Herzberg
Bottom: Louise Levy

Top: Shawn O'Brien
Bottom: Martha Scott

AND HER COURT



HOMECOMING QUEEN
LINDA HERZBERG



Top: Jan Calloway
Bottom: Janet Lovingood

Top: Martha Scott
Bottom: Jo Ann Sisty

AND HER COURT

MISS A B TECH DANCE



HOMECOMING DANCE



SNACK SHOP

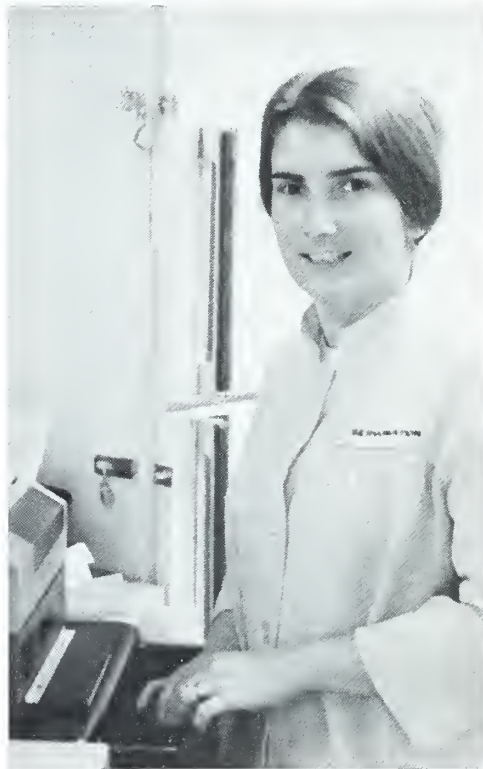

Left: Teresa Roscom
Right: Ruby Maybin



Those above who made it in the Who's Who Among Students in American Junior Colleges are: (LEFT TO RIGHT) Jim McMillan, Donna Smathers, Sheila Nicholson and Dave Nicholson. In the picture below is Jan Calloway. All of the students due to their well-rounded activities achieved this honor. A combination of leadership, academic honors, participation in school activities, involvement in community and service programs contributed to their recognition. They have displayed present ability and future potential.



WHO'S WHO AMONG STUDENTS IN AMERICAN JUNIOR COLLEGES

ADAMSVILLE BUSINESS & TECHNICAL INSTITUTE

Bits & Pieces

"Thank you for helping us grow"

PAT LECKEY

EDITOR

JEAN SHORTER — SHERRY RHODARMER

TECHNICAL ASSISTANTS

ANNUAL STAFF DOES IT AGAIN!

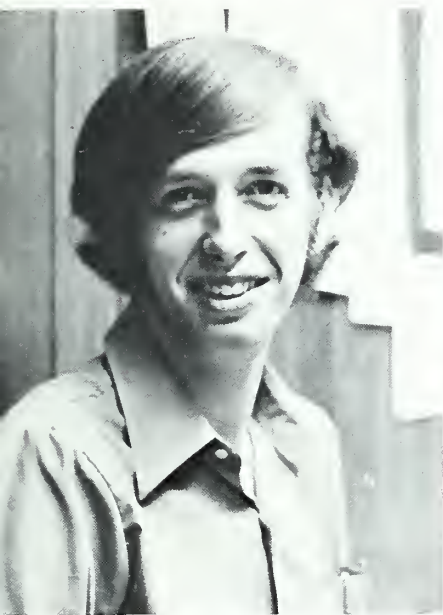

Top Left: Mike Burnett, Editor
Top Right: Jim Drummond, Adviser
Middle Left: Cheryl Maney, Layout
Center; Rachell Arrowood, Photography
Middle Right: Clay Sorrells, Photography
Editor
Bottom Left: Angel Banks, Layout Editor
Bottom Right: Eric West, Layout

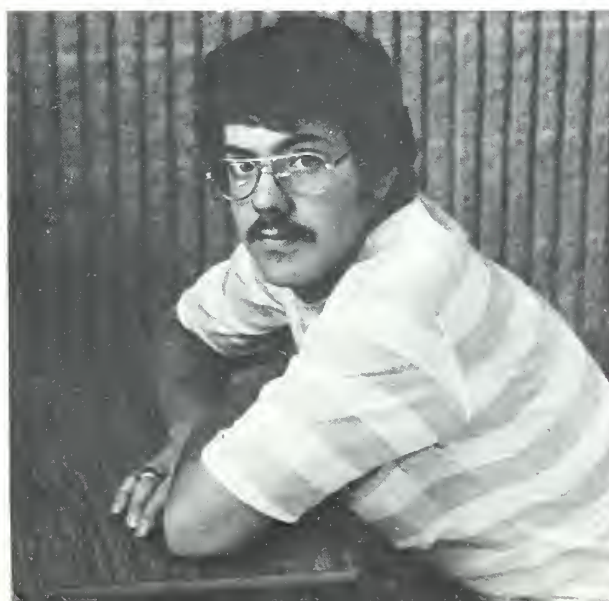

Thanks go out to a lot of people who helped in all capacities. Such as Bob Morrell, Rick English, Mark Carpenter, Arlie Fox, Linda Herzberg, Guy Caserta, and others too numerous to name.

FIELD DAY AND CA



SEATED LEFT TO RIGHT: Ron Caldwell; Shawn O'Brien, editor STANDING LEFT: Norma Fulghum, STANDING RIGHT: Jimmy McMillan

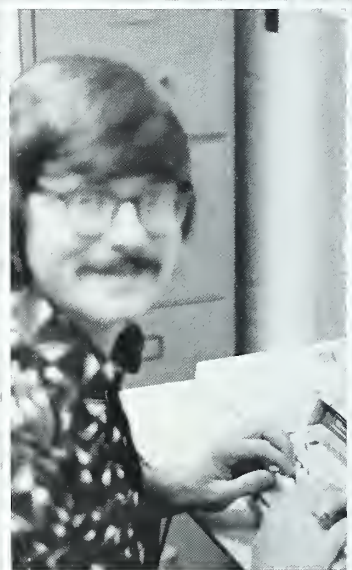
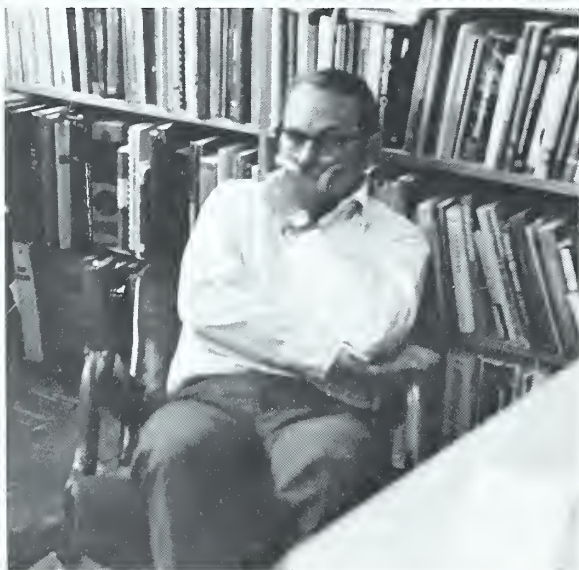

Above: Bob Morrell, Technical Advisor
Above Far Right: David Russell,
Above Near Right: Ted Orr,
Right: Jean Shorter, Celia Tauscher, Advisor





Here is a group that proved itself invaluable. Memories will always thrive on their basketball game against The Big Wise Owls. Heart Fund Sunday proved a successful drive. The golf tournament was much fun. Each end of quarter book store reflects their diligence. Their unselfishness will remain with all who came in contact with them.



President: Jimmy McMillan (SEATED LEFT) Vice-President: Dave Nicholson (STANDING RIGHT) Secretary: Shawn O'Brien (SEATED RIGHT) Treasurer: Eddie Holcombe (STANDING LEFT)

ALPHA PSI OMEGA

STUDENT SENATE . . .

SEATED: Donna Smathers, President
STANDING: (LEFT TO RIGHT) Kathy
Wyatt, Secretary, Jan Calloway, Vice-
president; Jimmy McMillan, Treasurer

Missions accomplished this year by the Student Senate were the Blood Drive, two overwhelming efforts. The Christmas Party and the Carnival head the list too. Field Day activities were planned by our campus solons. Dr. Bruce Hilton's very informative lecture was sponsored by the Senate as was Dr. Stanton Friedman's on UFO's. They are to be commended. Very few politicians (?) such as them get as much done as they did. The Senate expresses appreciation to Mary L. Carpenter for her energies and sincere concern.



... WORKING HARD.

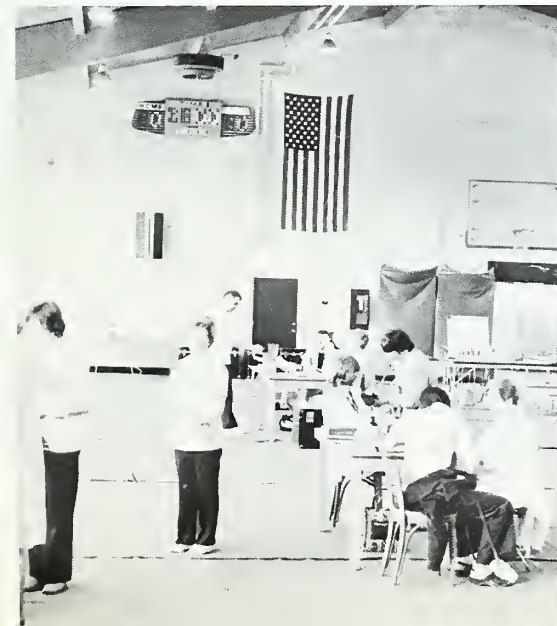
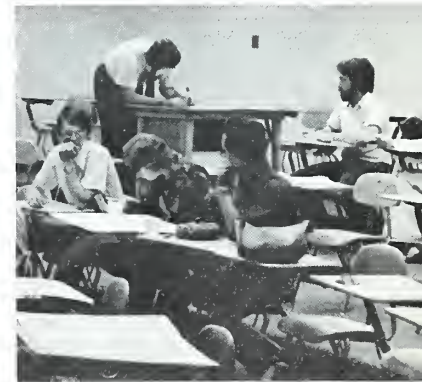
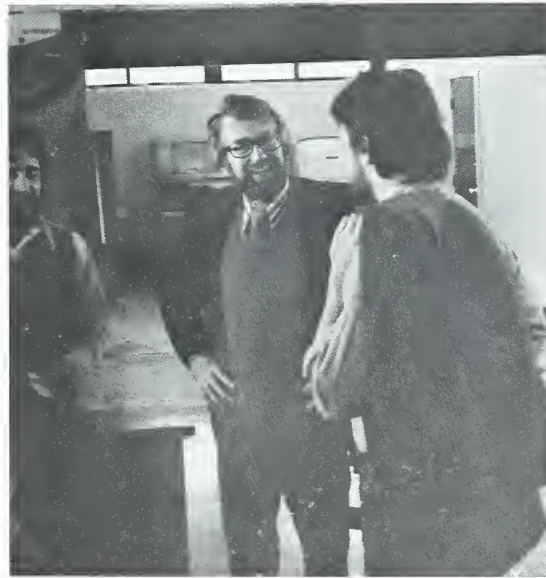
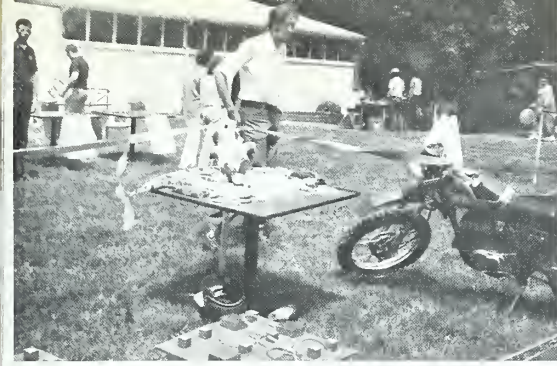

Christmas party photo by R.E. Morrell. Left of Christmas party photo is Dr. Stanton Friedman, Below it is Dr. Bruce Hilton.

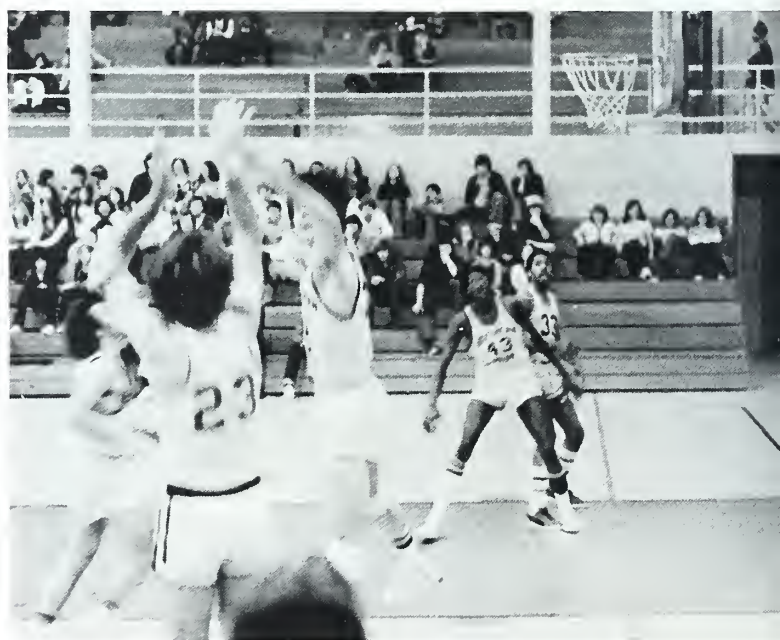
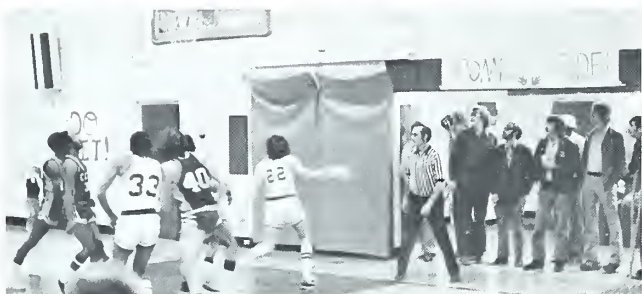

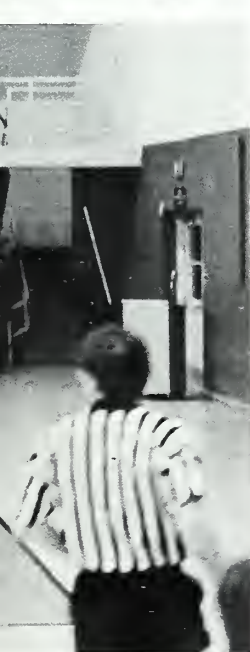

ATHLETICS

INTRAMURAL FOOTBALL

Rachelle done it ya'all

Intramural football trudded onward again this year in the world famous ABT astrodome. Congratulations to the Drafting II team for their effort. It paid off; they won the championship.



BASKETBALL 1975

The 74-75 basketball season was a good one. Reflecting on some of the events, you realize just how far the Atomics went.

To start off by losing valuable players is not an ideal situation. Even more frustrating is regaining a lost cager and losing him again. These are reasons for any team to quit.

Evidently, our cagers know quitters never win because they never quit. As shown in some pictures, the team kept on trucking until they got to Heflen, Alabama. Just wait until next year opponents of A-B Tech and never forget this year.





For a job well done and a season to be proud of, we have the following to be thankful for. Front Row: Lamont Wright, Larry Suber, Mike Linney, Dennis Gillespie, W.C. Hare, Coach Ken Driver. Back Row: Coach Jim Rhea, Mike Bowlin, Rick Ellinburg, Darrell Boone, Gene Edwards, Butch Robinson. The Atomics season record was 17-10 making a sure-fire winning season for the Victoria Road Cagers. All backing for this past season was the work of the many numerous fans. Without backing you cannot expect much performance.



PLEASURES
WITH

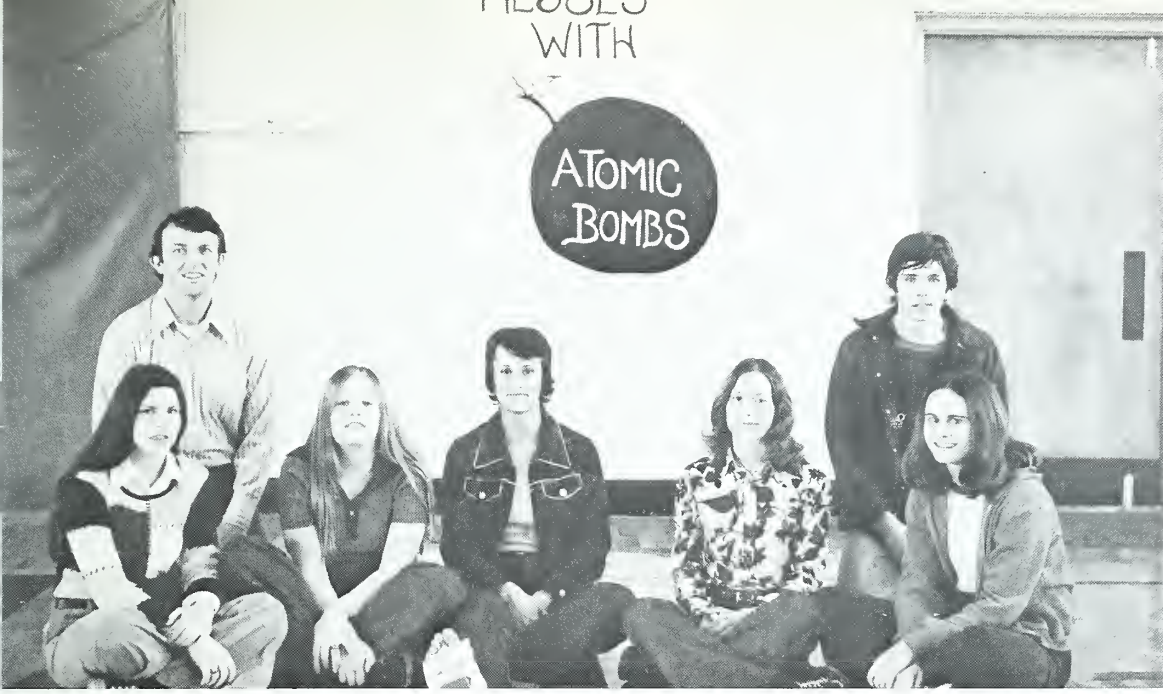

The girls, in spite of injuries, did well. They ended their play with a 6-7 season. Not bad at all. We have a few players returning so there is hope for a prosperous season.



(Above Right) Mike Bowlin was named to the All-Conference and All-Tournament teams this year; a very suitable reward for a deserving player. Also, receiving honors this year was Larry Suber, who unquestionably was voted "Most Valuable Player."

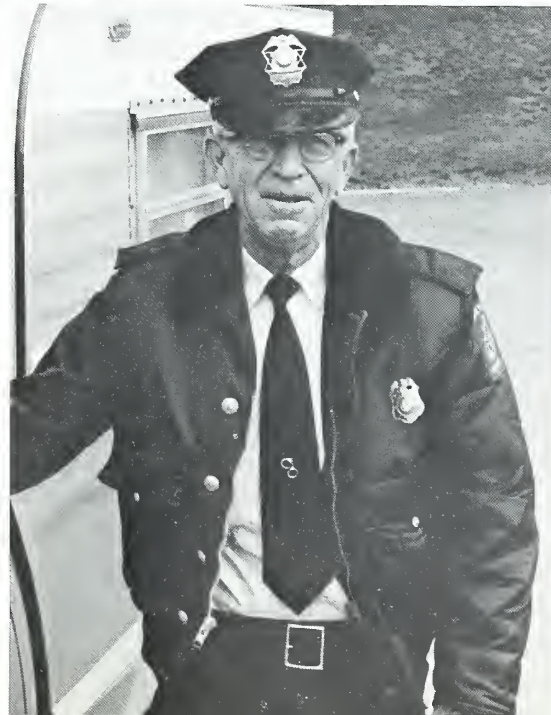

Charlie Wilson the "super cop." This is almost literally his title. He is in this section of Mountain Tech because of the hours upon hours he gave to keep things behind the scenes together.

ALPHA PSI OMEGA VS WISE OWLS

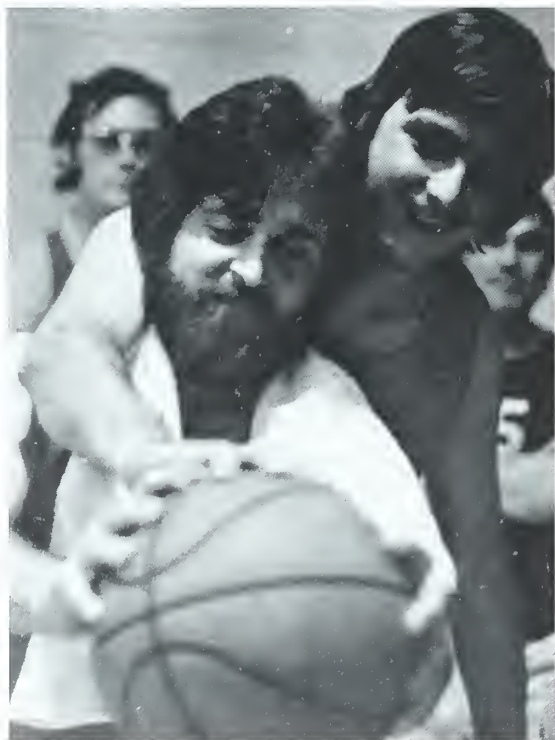
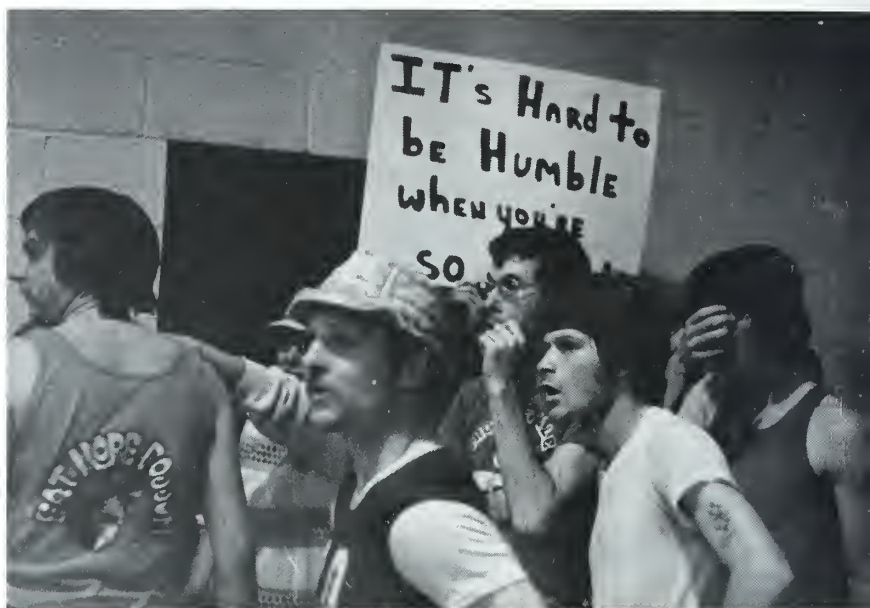

Alpha Psi Omega's second annual benefit basketball game was staged to raise funds for the Scholarship Foundation. The Alpha Psi Omega All-Stars battled against the Big WISE Owls in a rollicking, rock-and-rolling game of very little skill, quite a bit of chance, and a whole lot of lunacy.



1975 Golf Team

FRONT ROW LEFT TO RIGHT: Craig Cable, Charles Henry, Tommy Davis, Dick Manion. BACK ROW LEFT TO RIGHT: Coach Jim Rhea, Henry Whitmire, Don Taylor, Coach Mike Holcombe



1975 Veterans Association Softball Team of A-B Tech.

On the pictures shown here, we get a glimpse of pure softball wizardry.

It was notables such as these seen here that led A-B Tech's softball team to the drunk tank, uh, would you believe greatness.

CHEERLEADERS 1975

LEFT TO RIGHT: Jan Calloway, Sharon Bryant, Linda Herzberg, Martha Scott, Sandra Stepp, Veheda Hollifield, Cheryl Maney



Jan Calloway



Cheryl Maney

Martha Scott



Sandra Stepp



Veheda Hollifield



Carolyn Poynter, Sponsor



Linda Herzberg



Left: Bob Johnston
Bottom: Sharon Bryant

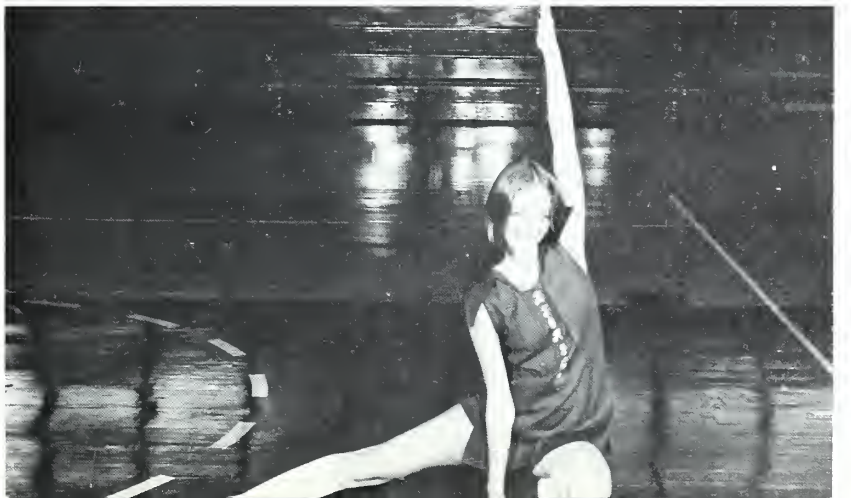

FIELD DAY 1975

With this year's field day activities along came the 50's nostalgia onto our campus. As many of the pictures following will show, pie throwing and the dunking booth also proved to be popular.



LEFT TO RIGHT: "Social Problem" (Bill Collins), "Teen Angel" (David Wolfe), "Red Baron" (Doug Nodine). How would you like to meet them in a dark alley?

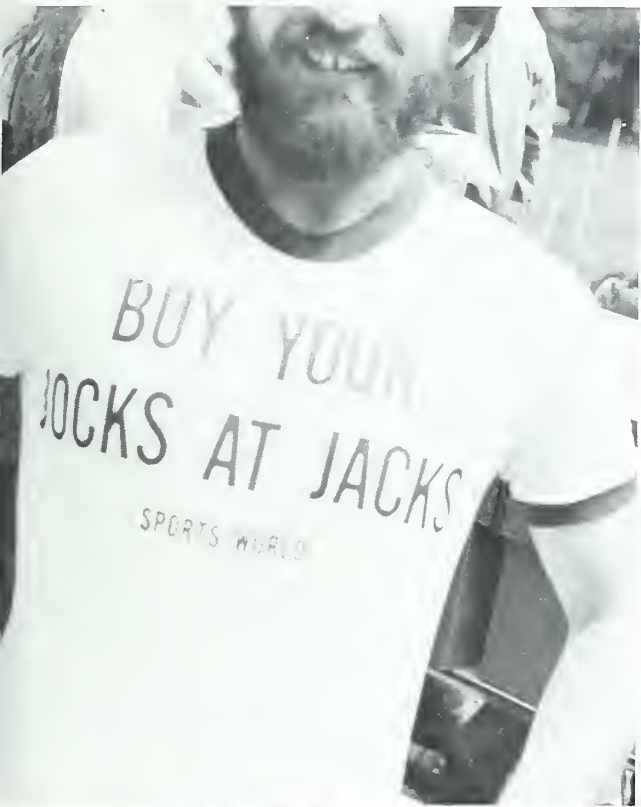



CARNIVAL 1975

A carnival reveals a lot of things. For instance, the concern of the student senators who put hours into planning. Numerous days were spent building and testing booths. More than anything though it all was worthwhile when the event finally arrived. With the dedication of this page to the carnival, we thank the many persons who participated at all levels.



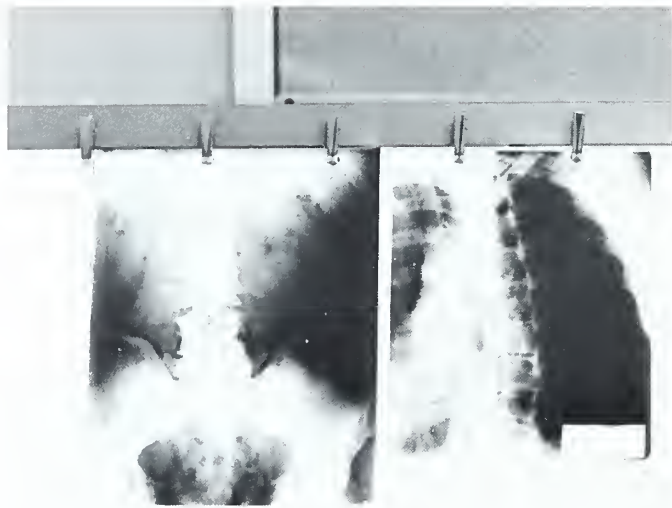



S U R R I G U L U M

DIVISION OF BUSINESS EDUCATION

Right: Olin R. Wood
Director, Division of Business
Education

Below: Howard N. Ray
Chairman, Electronic Data
Processing

Bottom: Richard White
Chairman, Business Administration

Bottom Right: Sara M. Morris, Chairman,
Office Education





BUSINESS ADMINISTRATION

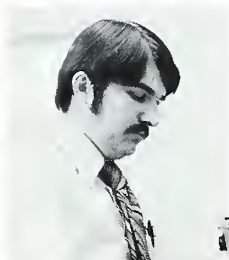

Far Left: Albert Freeman, Instructor
Center: Harold Ponder, Instructor
Near Left: Roger Wolff, Instructor

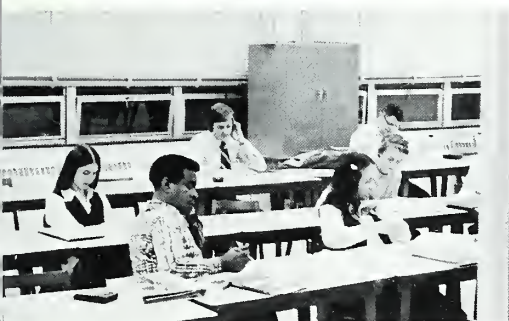



Top Left: James A. Hagan
Top Right: Ronald B. Sluder
Bottom Left: Harold Ponder
Bottom Right: William D. McDowell, Jr.
Instructors, Business Administration



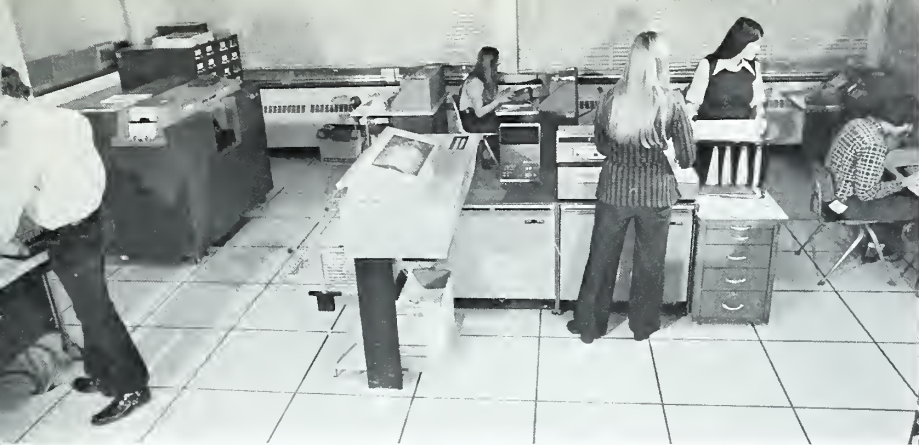

ELECTRONIC DATA PROCESSING



Left: Garnet Pace, Data Processing Technician



OFFICE EDUCATION



Near Right: Max Hutchins, Instructor
Far Right: Sallie Graves, Instructor
Right Below: Jewel McDaniel



DIVISION OF HOSPITALITY EDUCATION



At left is Frederick Johnson, Division Director of the Hospitality Education Department.



Far Left: John Bolhuis, Chairman, Hotel-Restaurant Management
Near Left: Robert Werth, Chairman, Culinary Technology



CULINARY ARTS AND CULINARY TECHNOLOGY

Right: Ann Cooley, Instructor.
Bottom Center: Inez Faurot, Instructor
Below: Mr. Morton helps get it all together in the dining hall.



HOTEL AND RESTAURANT MANAGEMENT

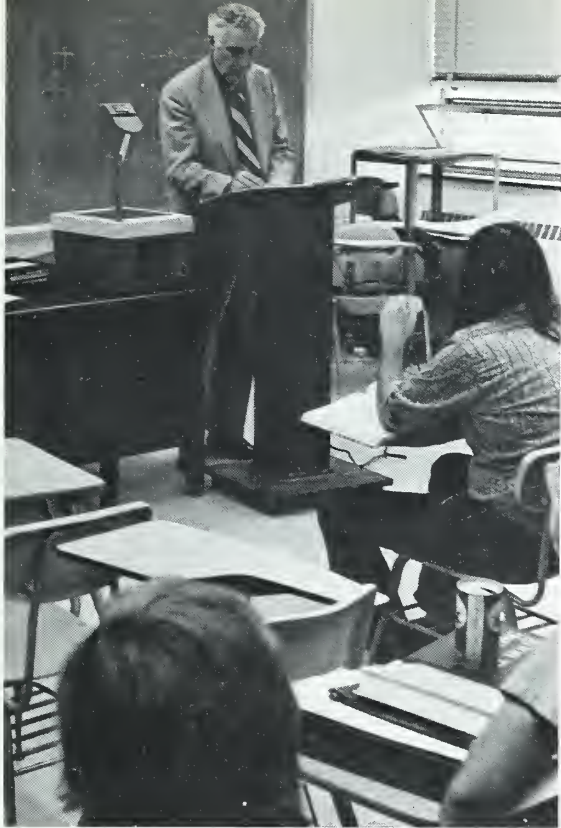

DIVISION OF ALLIED HEALTH

David Wolfe, Division Director

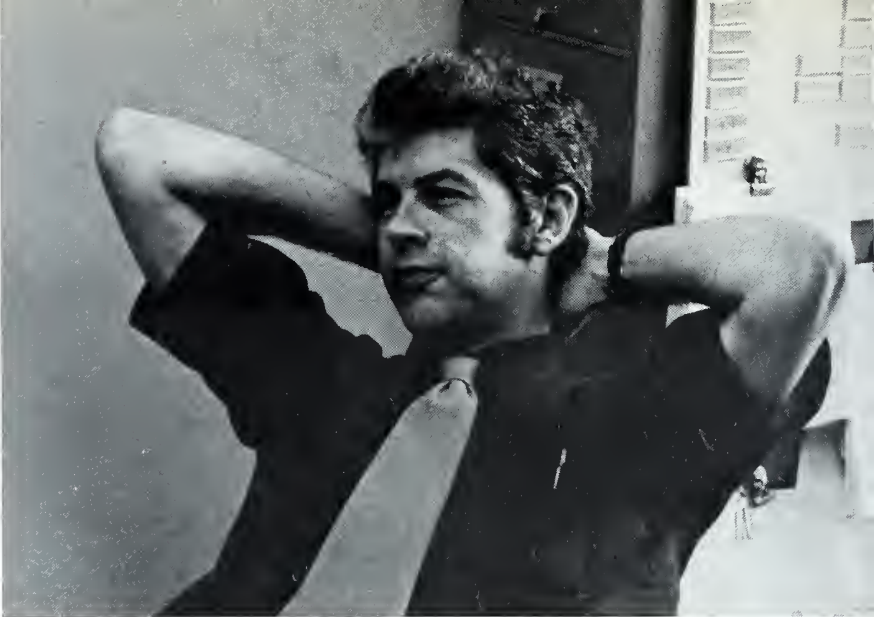

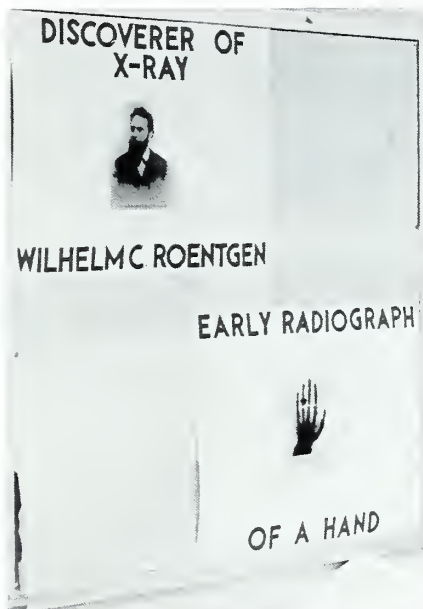
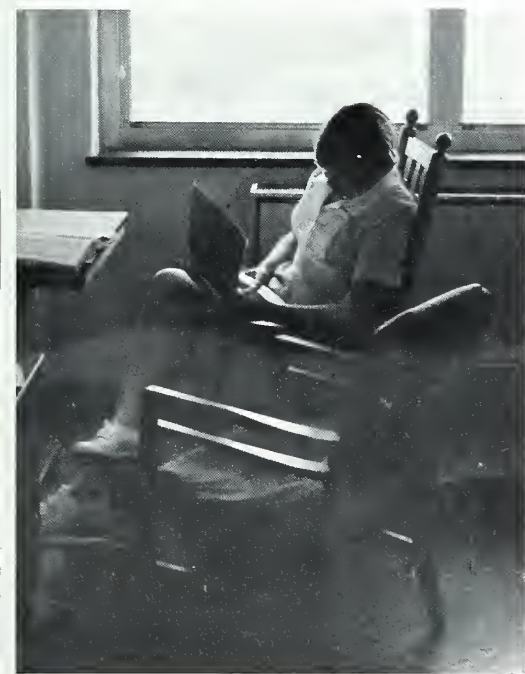



TOP TO BOTTOM:
Kathryn Daughton, Chairman
Dorothy Aycock, Instructor
Carolyn Poynter, Instructor

Estelle Nowicki, Instructor



Betsy Fridl, Instructor



Patricia Poret, Instructor



Metta Buckner, Instructor

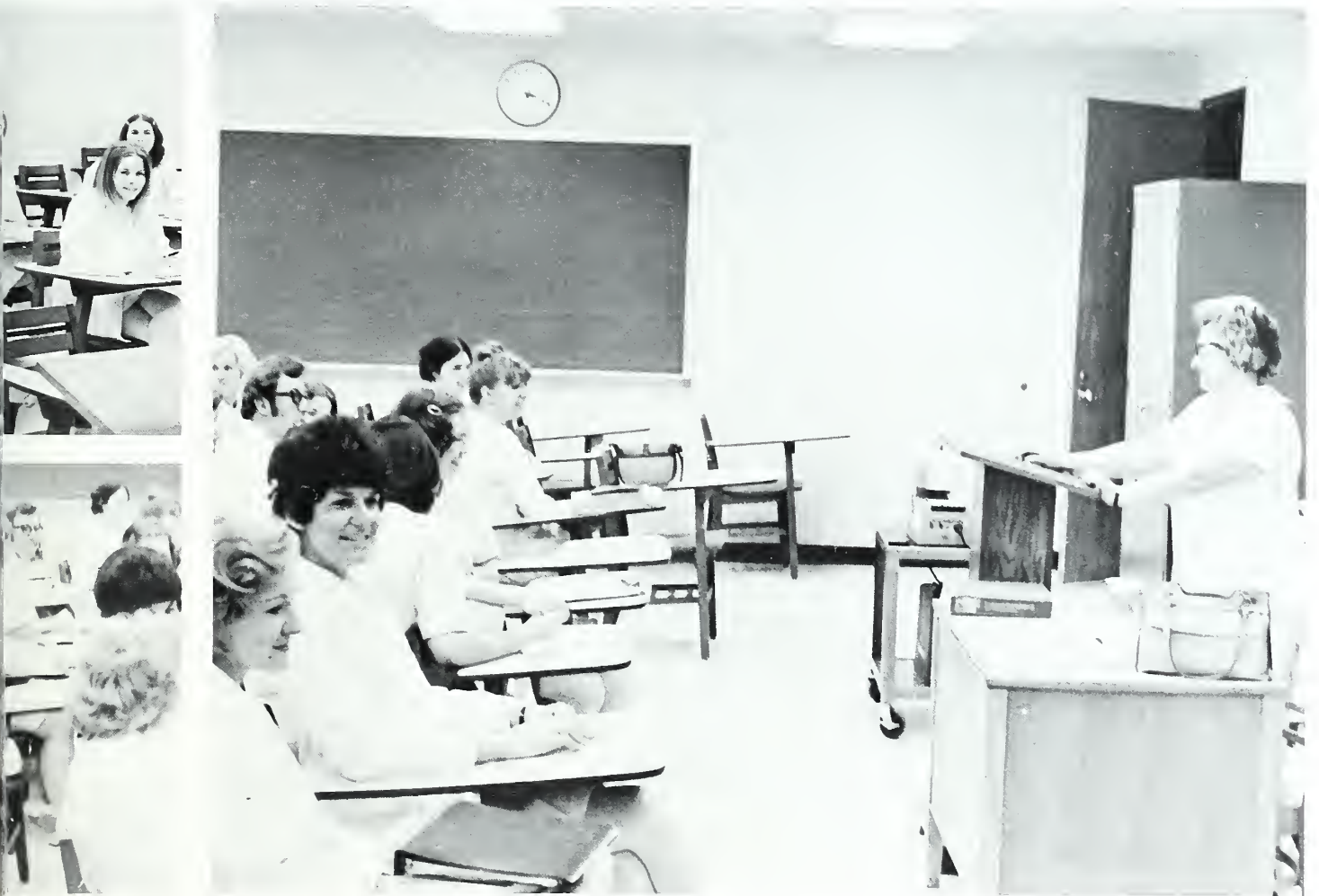

DENTAL HYGIENE



Top Left: Doris Cunningham,
Dental Assisting Instructor/
Dental Hygiene Receptionist
Top Right: Beth Seegars,
Instructor

Above: Baker Hamilton,
Chairman, Dental
Curriculum





Sherry Shields,
Instructor

Jean Stines,
Associate Chairman



DENTAL ASSISTING



Ann Evans, Associate Chairman

MEDICAL LABORATORY ASSISTANT

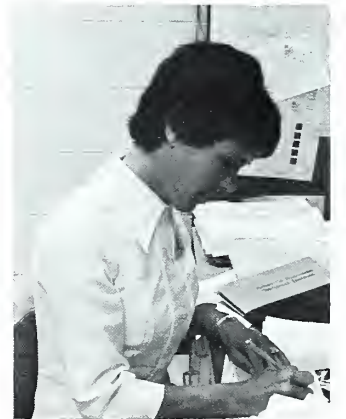

Middle: Laura West, Chairman
Bottom: Julia Bemis, Instructor

PRACTICAL NURSE EDUCATION



Ruth Geddings, Chairman





Top to Bottom: Jo Ann
Holderman, Instructor; Joyce
Gouge, Instructor; Brenda
Causey, Instructor.
Left: Ruth Digges, Instructor.

RADIOLOGIC TECHNOLOGY

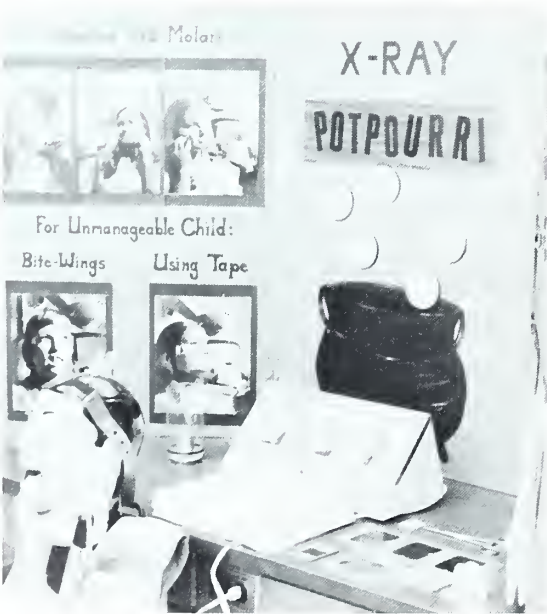

Henry Dawkins, Chairman



Maxine DeWeese, Instructor

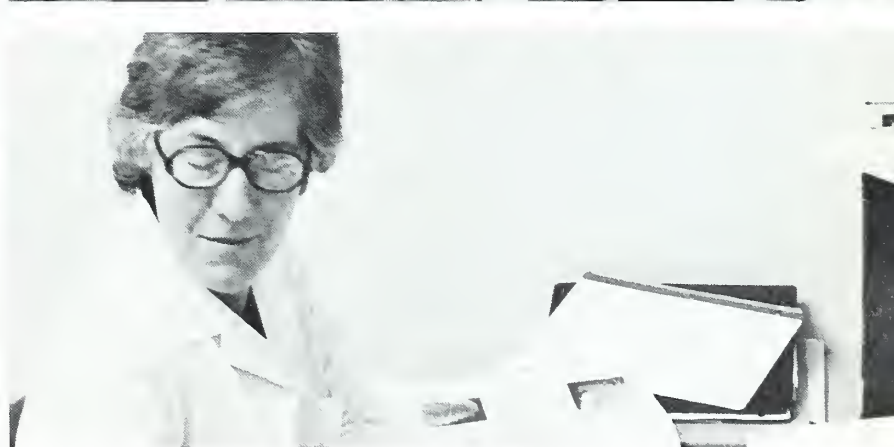
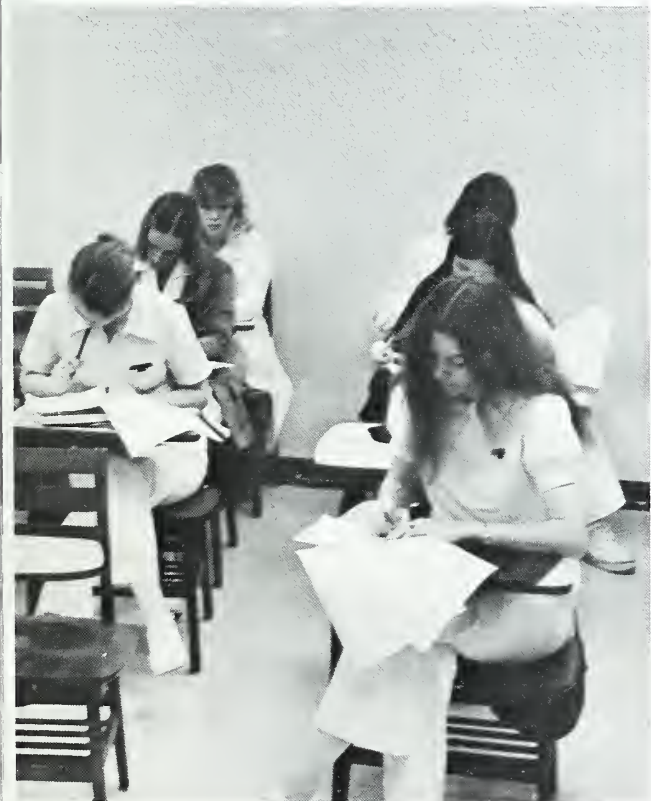
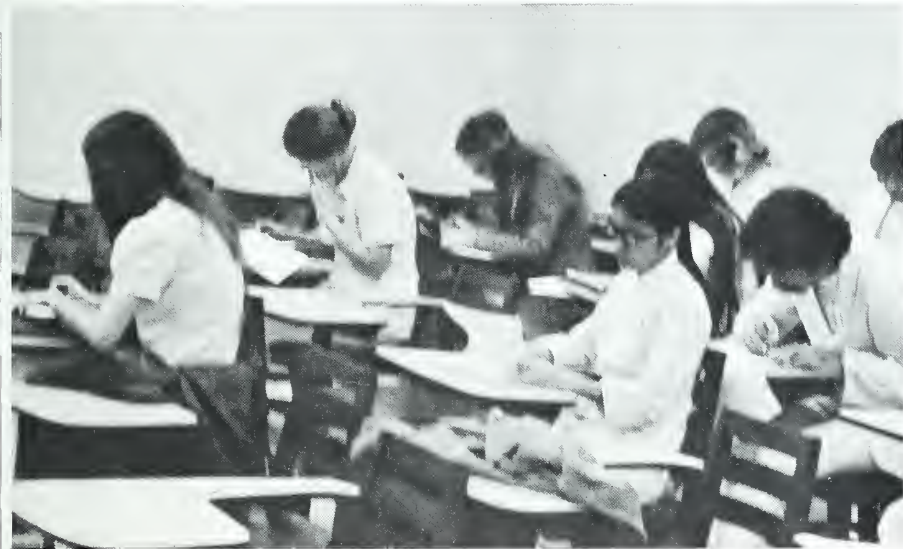

DIVISION OF VOCATIONAL AND INDUSTRIAL EDUCATION

Right: Stans Sluder, Chairman; Welding
Lower Left: Albert Awald, Chairman; Tool and Die Making
Lower Middle: John Woody, Chairman; Building Construction
Lower Right: Robert Parker, Chairman; Air Conditioning/Refrigeration

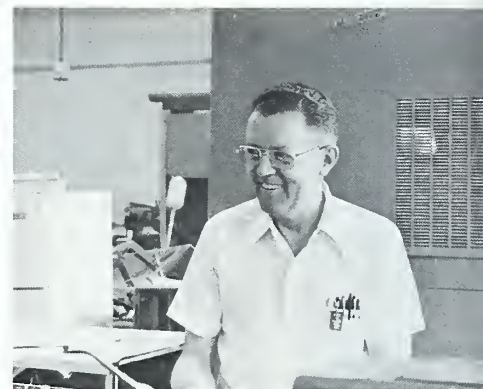
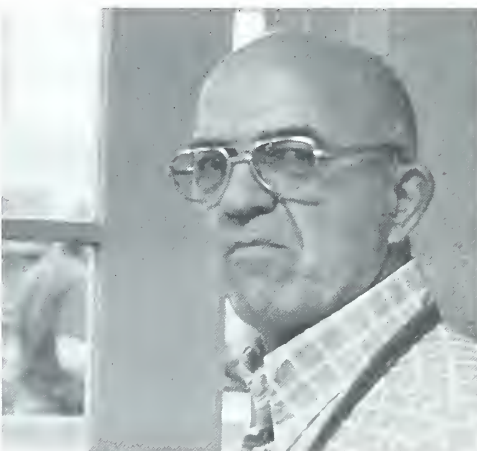
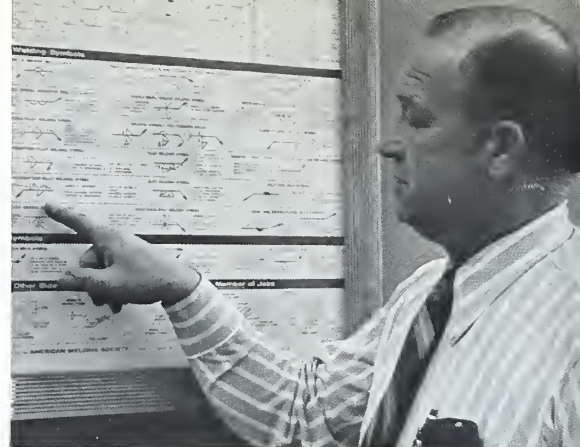

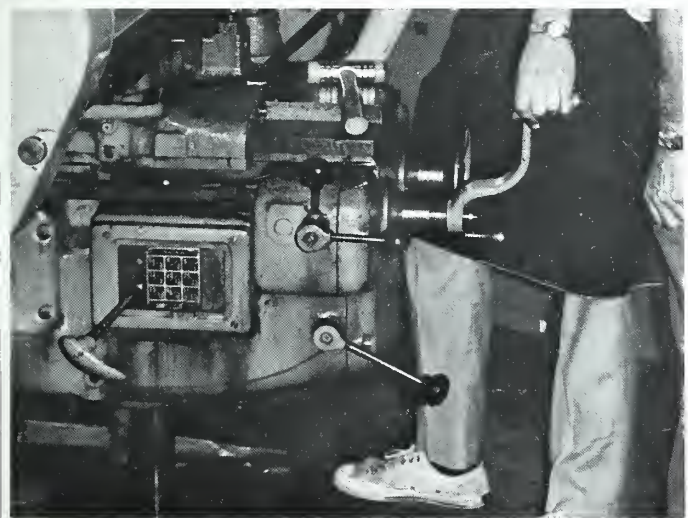
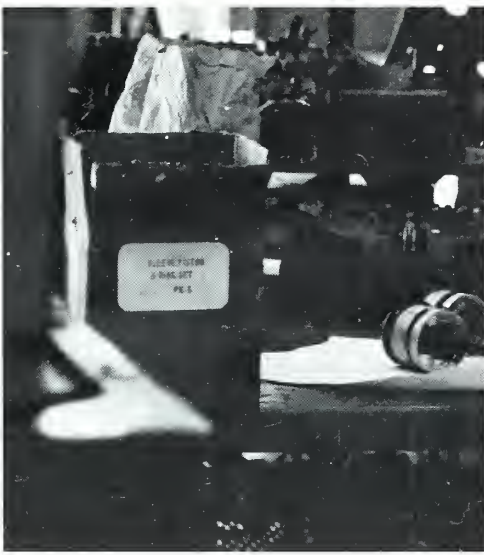

Left: Robert Israel, Chairman; Diesel Engines and Hydraulics
Right: Robert Swan, Chairman; Machine Shop



AIR CONDITIONING AND REFRIGERATION

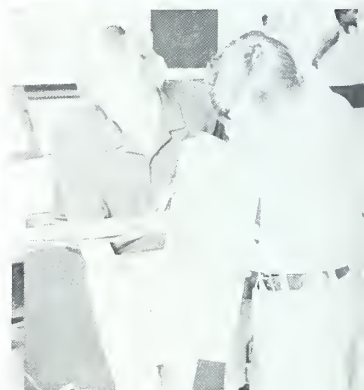

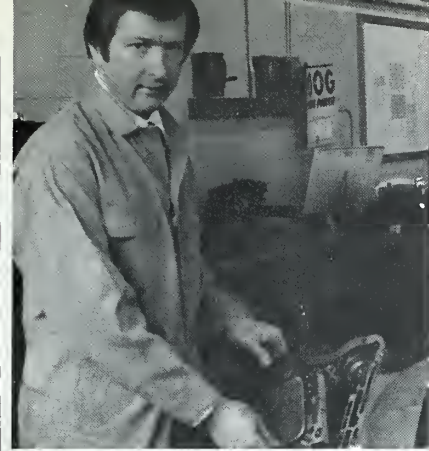

AUTOMOTIVE MECHANICS

Left: Bill Haney, Instructor
Below: Charles Noblitt, Chairman

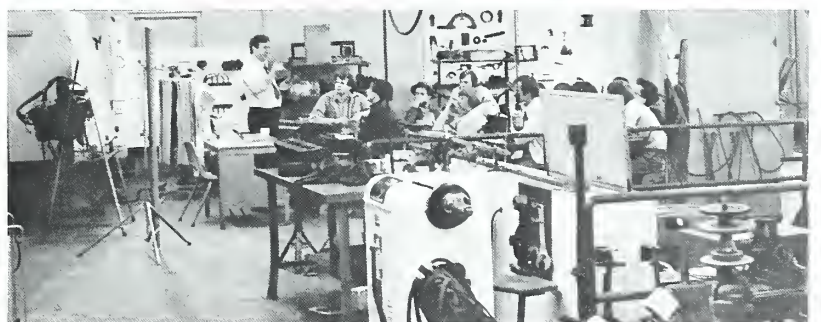
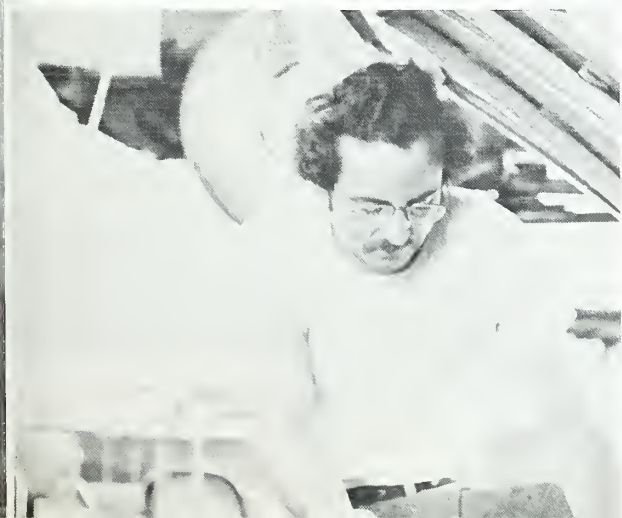
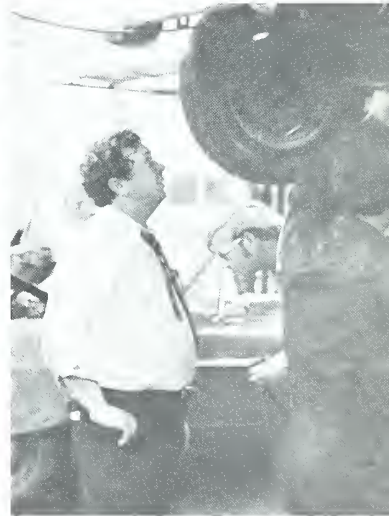
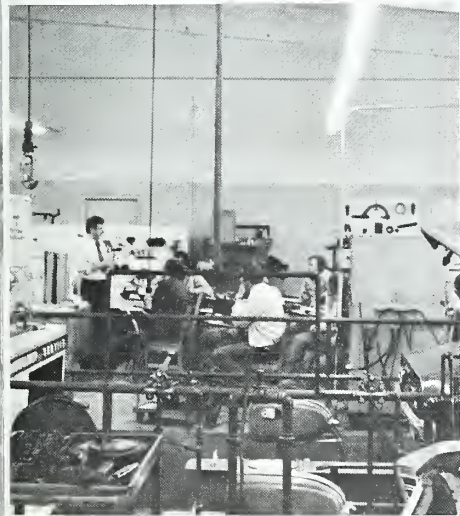

BUILDING CONSTRUCTION



DIESEL ENGINES AND HYDRAULIC SYSTEMS

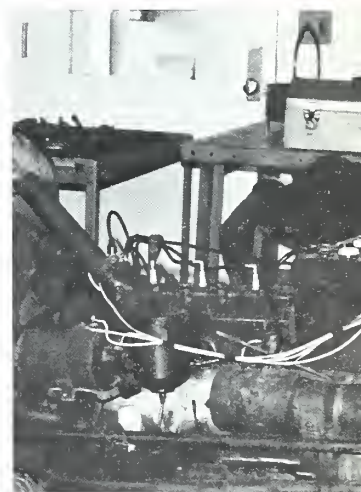
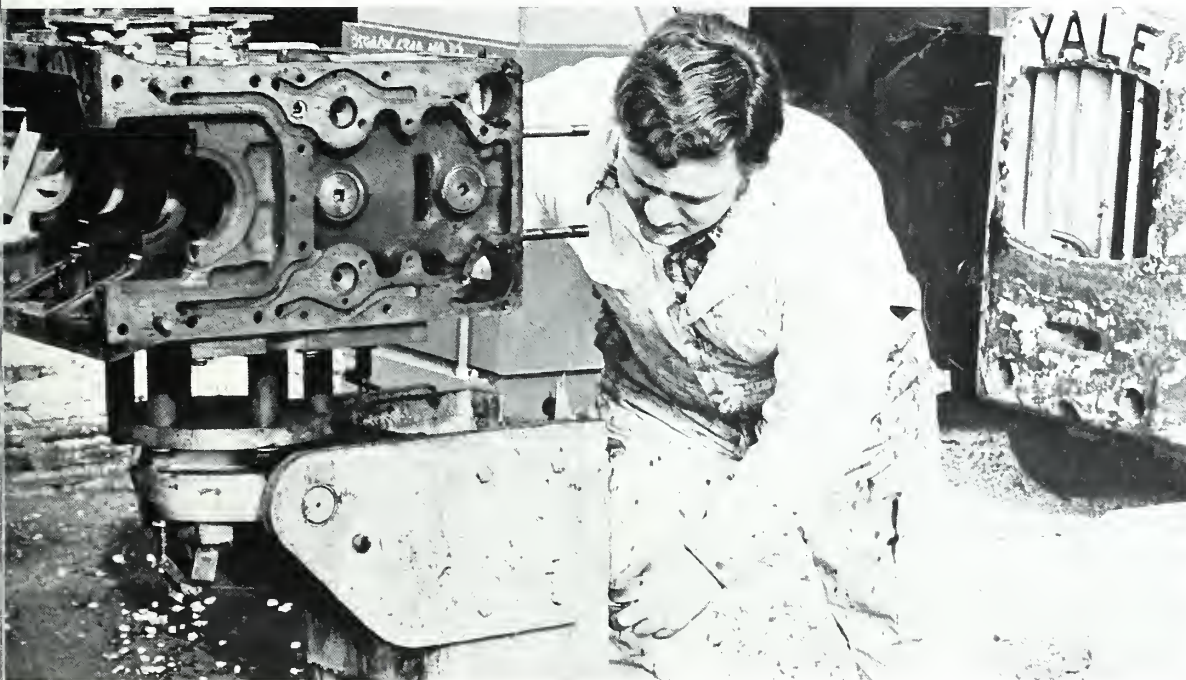
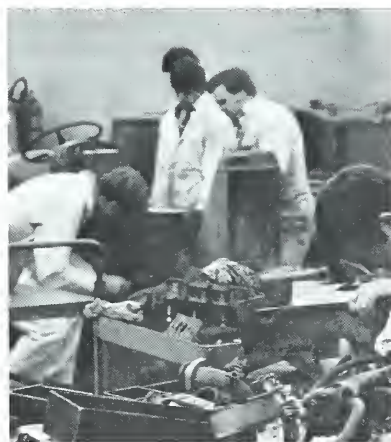

MACHINE SHOP



W. J. Davis, Instructor

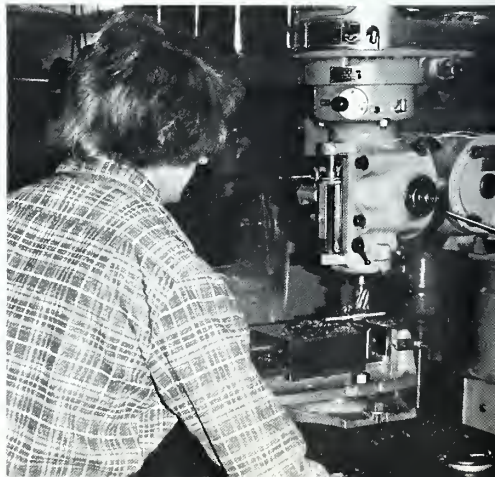
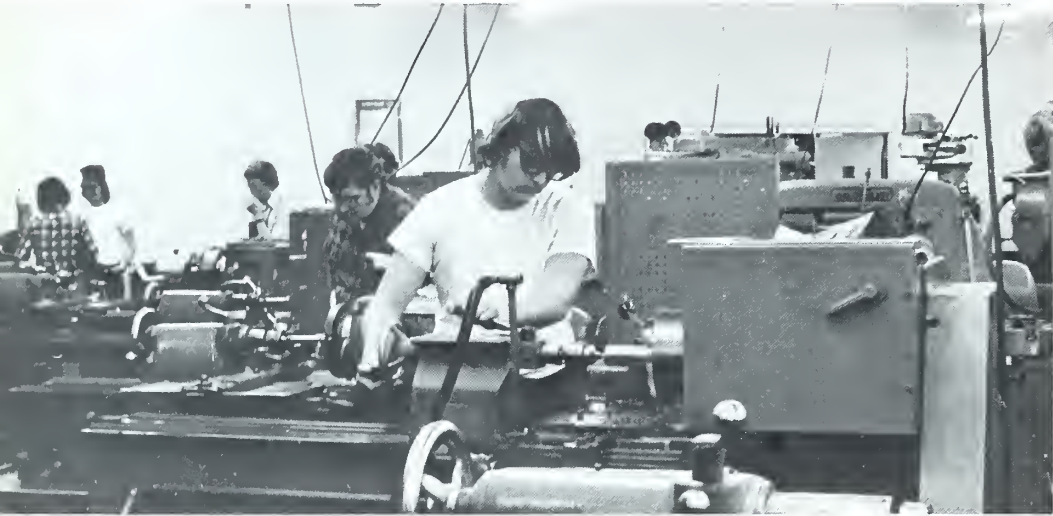
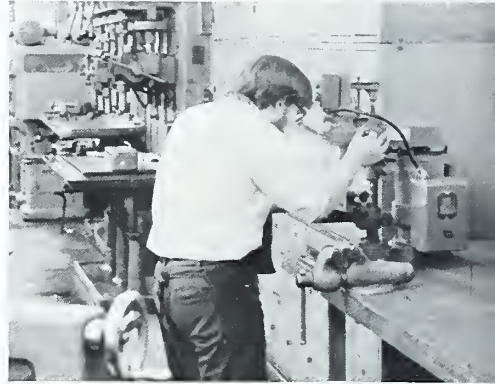
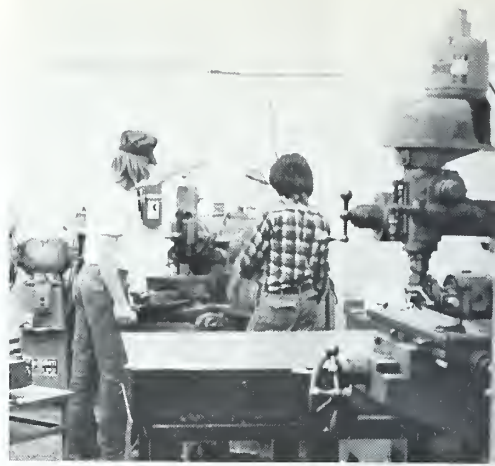

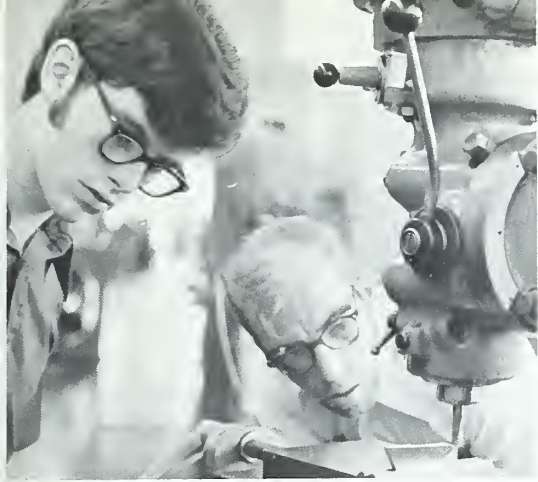

TOOL AND DIE MAKING

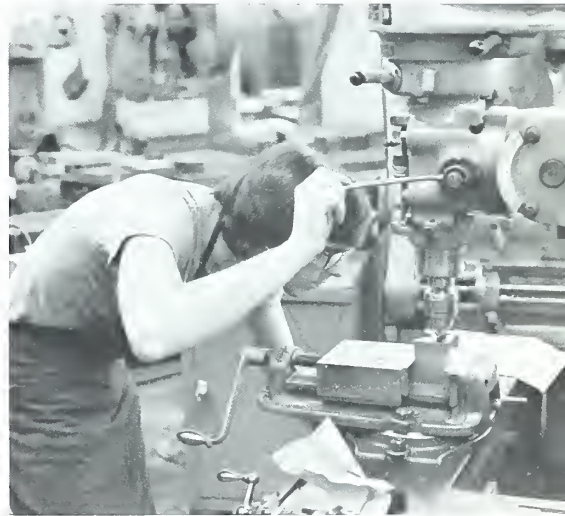
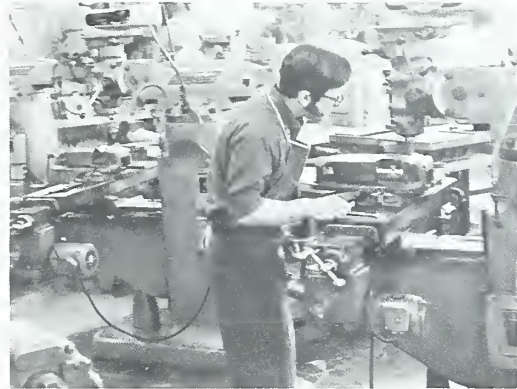

WELDING

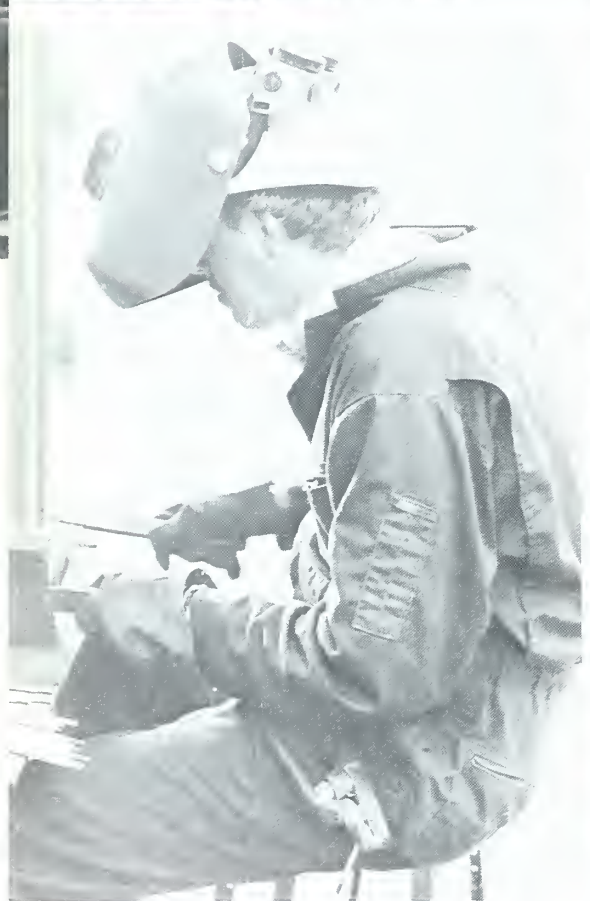
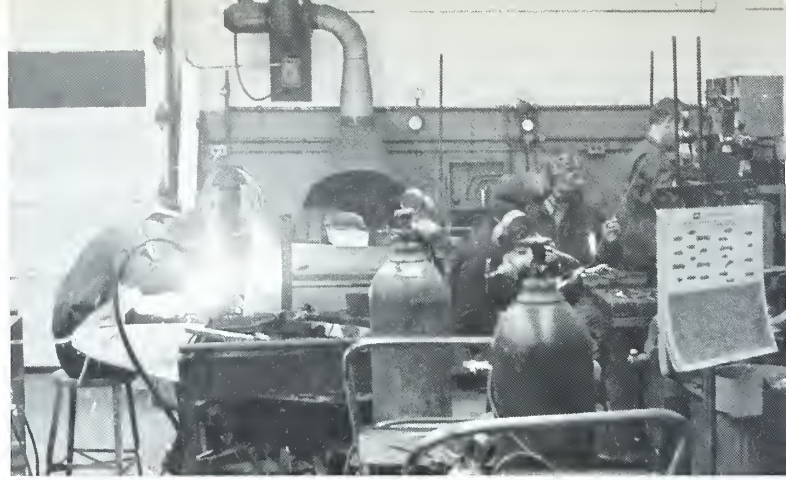



DIVISION OF ENGINEERING TECHNOLOGY

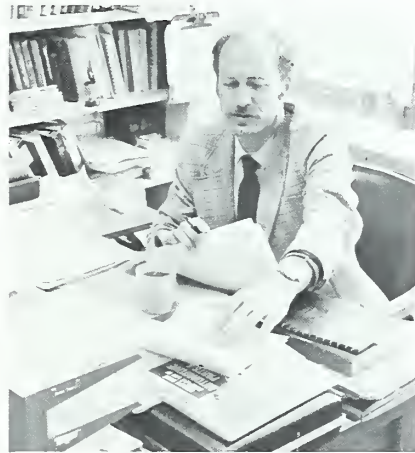

Richard Croom, Division Director

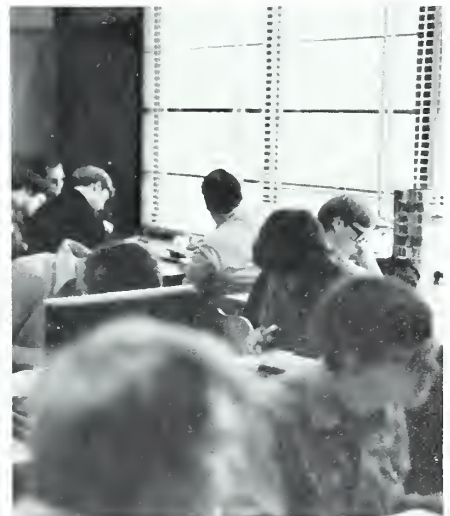
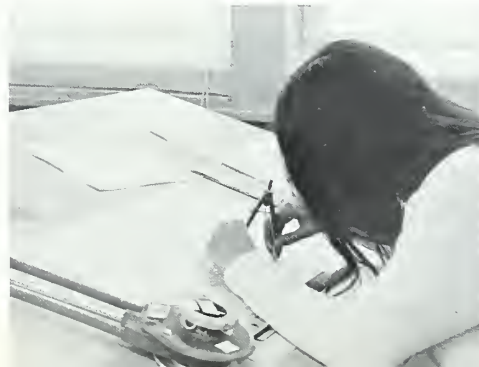
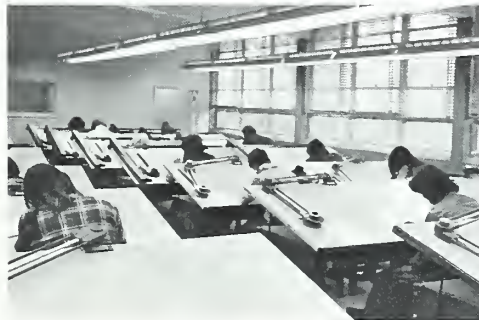
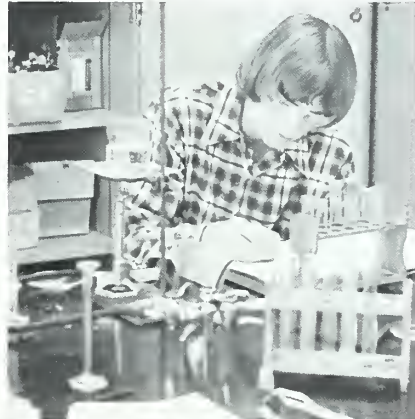

CHEMICAL ENGINEERING TECHNOLOGY

Left: Carolyn Maye, Instructor
Right: Robert Morrell, Chairman

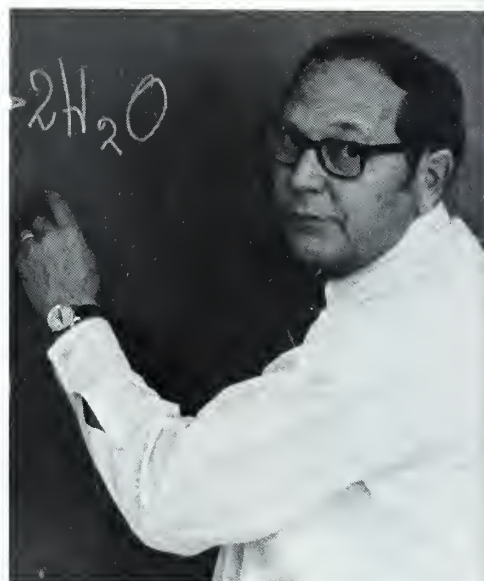

CIVIL ENGINEERING TECHNOLOGY

Left: Ken Driver, Chairman

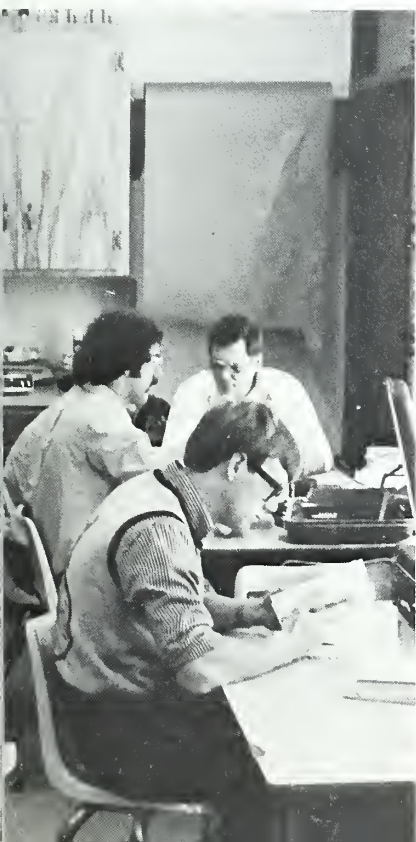
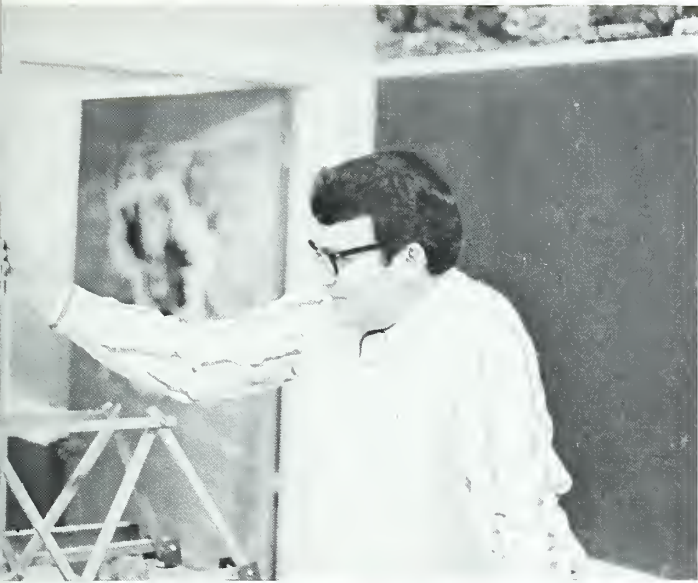

All of A-B Tech's graduates are to be commended. The group above however, is singled out because of its great perseverance. They represent the first evening Civil Engineering graduates. Gentlemen, congratulations.

DRAFTING AND DESIGN

Left: Michael Holcombe, Chairman
Right: Paul Keicher, Instructor
Below: James Rhea, Instructor

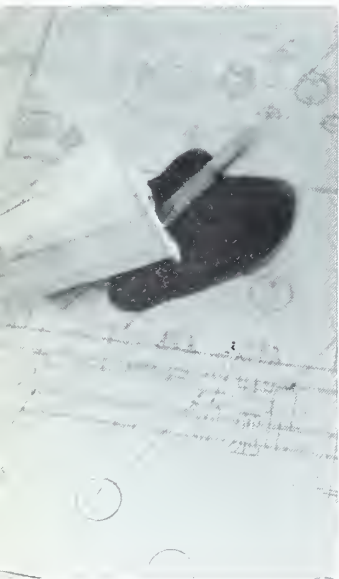

OOPS!



ELECTRONICS TECHNOLOGY

Far Left: W.P. Fisher, Instructor
Left: G. Steve Creasman, Chairman



Middle Left: "This goes here,
that goes there, or does it?"



MECHANICAL ENGINEERING TECHNOLOGY

William Dickinson, Chairman



DIVISION OF GENERAL EDUCATION

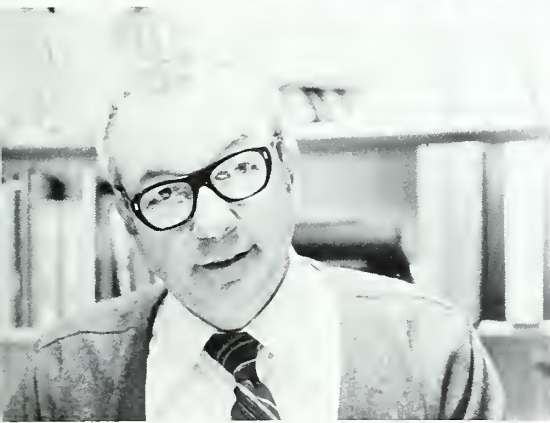
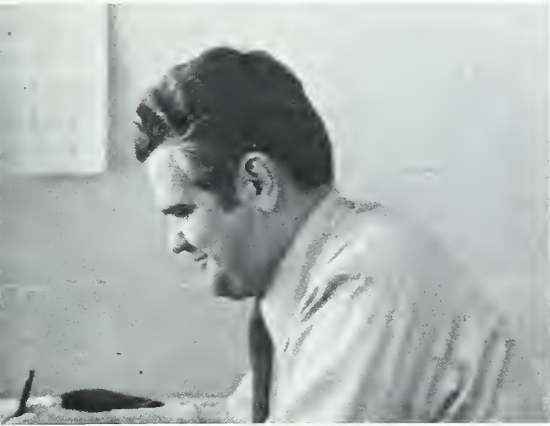

Far Left Top: Thomas Gaffigan, Division Director
Far Left Bottom: Paul Lentjes, Chairman; Physical Science
Near Left: Maxie Welch, Chairman; English, Psychology, Sociology



Far Left: Joyce Parris, Instructor; English
Near Left: Toby Shook, Chairman; Mathematics



Top Far Right: Faye
Muse, Instructor;
Mathematics
Bottom Far Right:
William Knight,
Instructor; English
Near Right: Celia
Tauscher, Curriculum
Developer

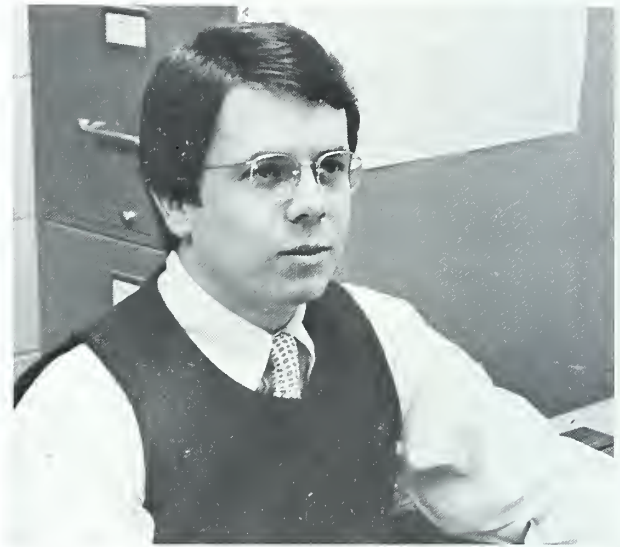

Far Right: Barbara
Smith, Instructor;
English
Near Right: Ellen
Price, Instructor;
Reading

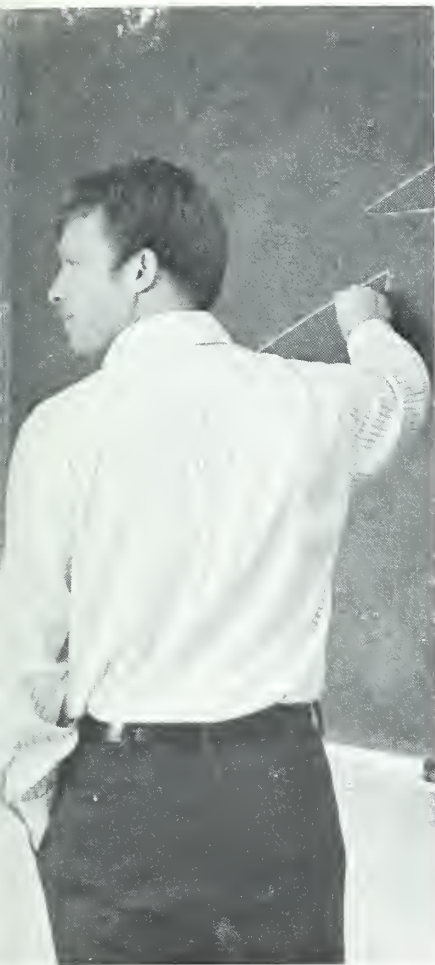

Far Left: Phil Paxton, In-
structor; Mathematics
Near Left; William Collins,
Instructor; Psychology,
Sociology



Left: Rex Blakeney, In-
structor; Electricity



Far Left: Jo Marguerite
Graybeal, Instructor; English
Near Left: Barbara Smith,
Instructor; Physics

Far Right: Doug Nodine,
Chairman; Department of
Natural Science
Right: James Hurley, In-
structor; English



Right: Robert Buckner,
Instructor; Mathematics



Right: Roy Lance, In-
structor; Physics



ADMINISTRATION



Thomas W. Simpson, President



PRESIDENT'S OFFICE



Top: Thomas W. Simpson, President
Above Right: Jane Smith, Administrative
Assistant
Right: Judy Whitlock, Secretary



BOARD OF TRUSTEES

Left: Herbert Coman, Chairman
Below: (Left to Right) Dave Robinson, John Erichson, Jack Cox, William Morgan, Herbert Coman, Richard Wood, Edwin Higgins, Herbert Hyde, Joe Roberson, Gordon Greenwood, Ernest Mills, Howard Harrison.



OFFICE OF THE DEANS AND AREA CONSULTANTS



Top Right: Harvey Haynes
Dean of Instruction



Right: J.B. Edwards
Dean of Occupational
Education

Below Right: Brewster Adams
Dean of Evening Programs

Below Left: Lowell Smith
Dean of Continuing
Education



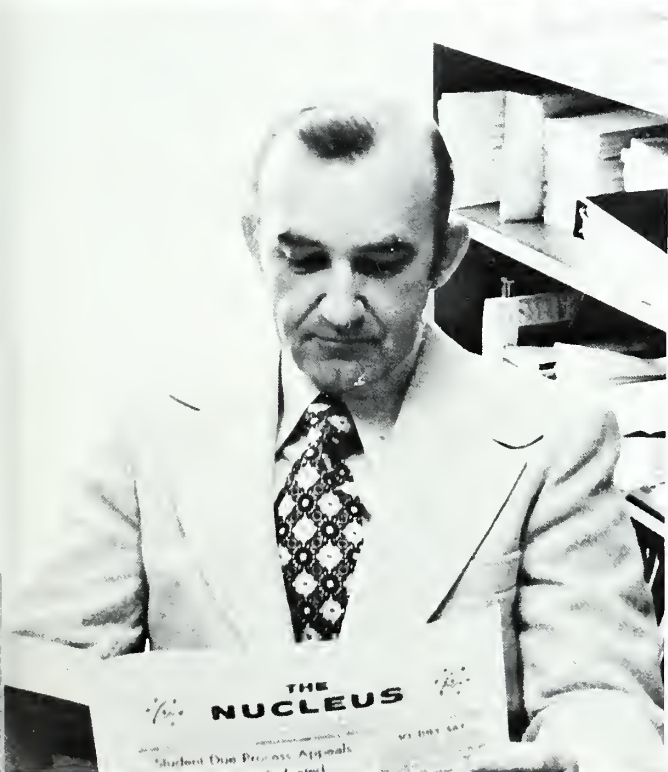

Left (Top to Bottom): Art Taylor, Director Adult Basic Education; Ray Sawyer, Director of Extension; Jay Canter, Area Coordinator Hospitality Education. Right (Top to Bottom): Bob Poore, Area Coordinator, Industrial Services; Frances Roberts, Field Representative, Alcoholic Rehabilitation Center; Faye Reeves, Instructor, Adult Basic Education.

BUSINESS OFFICE

Below Left: Nancy Griffin, Accounting Clerk. Carolyn Shotwell, Purchasing Agent.
Right Top to Bottom: Ray Bailey, Business Manager. Patricia Farr, Bookkeeper. Jessie Goforth, Bookkeeper.





Left: Marie Pinner
Switch Board Operator
Below: Mrs. Iona McCurry
Duplicating Clerk



Left: Rhonda West, Accounting Clerk
Above: Rick English, Audio-visual Technician

BOOKSTORE AND MAINTENANCE

The Bookstore is a place to get all your school supplies. Also, after you leave you don't have to worry about carrying around a lot of money.



LEFT TO RIGHT; Alden Chrisawn, Bookstore Manager. Another satisfied customer, Marie Farley, Bookstore Clerk.

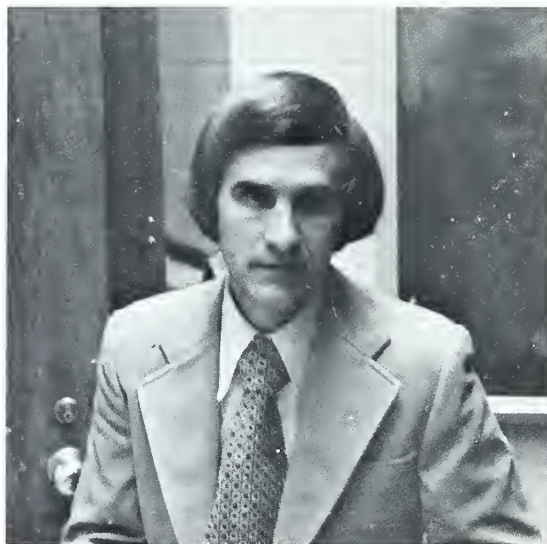
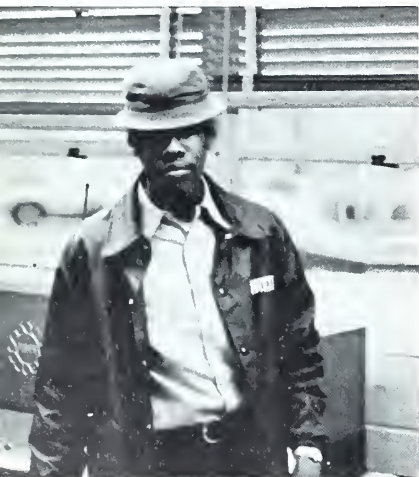

Upper, Left to Right: Don Collins, Bobby Freeman, Coordinator of Physical Plant; Ivory Hunter, Lead Maintenance Man. Group, Left to Right: Cecil McCurry, John Davidson, Becky Murray, Lyman Brown.



MANPOWER

Top Left: Bill Shetley, Director
Middle Left: Willa Bella Rowe, Job Developer
Bottom Left: Hardy Mapp, Outreach-Counseler
Top Right: Virginia Kirkland, Outreach Coordinator
Middle Right: Burney Gardner, Instructor
Bottom Right: Marilyn Bollinger, Instructor; HRD



STUDENT SERVICES

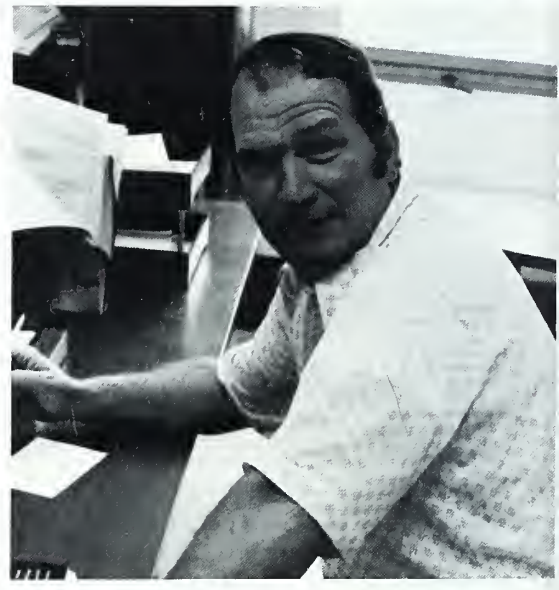
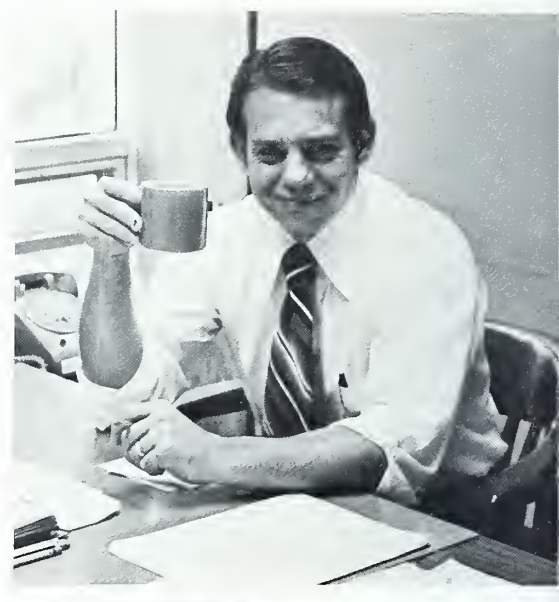

Top to Bottom: (Left) Glenn Anderson, Director of Financial Aid; Paul Hensley, Veterans Service Officer. (Center) Frances Johnson, Registrar; Mary Carpenter, Counselor. (Right) Tom Hansen, Director of Counseling; Jack Davis, Dean of Student Services; Jim Drummond, Counselor Assistant.

THE HAPPENINGS

On this page is contained another side of Student Services. For instance, Diane Freeman, on the left, is seen with her father's car, a 1934 Hudson. It's value is placed in the high price bracket and is one of only three in existence. Then, periodically, birthdays are planned, trips to the beach without even leaving the office, and occasionally we find our Veterans Service officer coaching basketball. The Bloodmobile would be in vain (pardon the pun), if not for Mary Carpenter.

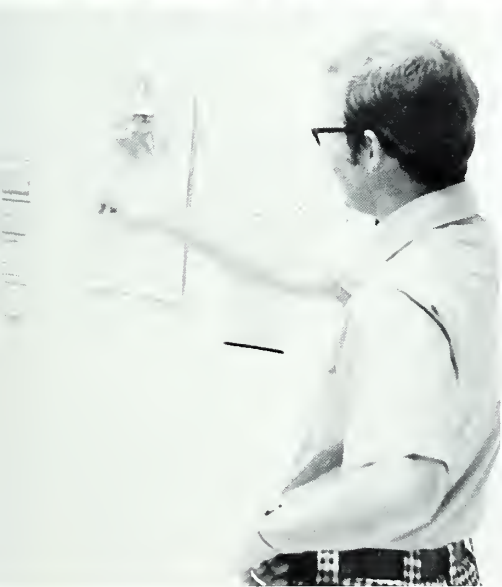

SECRETARIAL STAFF



TOP TO BOTTOM
Left: Fran Hensley, Diane
Freeman, Sharon Waugh.
Right Top (Left to Right):
Margaret Shope, Emma Pate.
Right Bottom (Left to
Right): Lois Angel, Jo Ann
Crompton.
Bottom Right: Connie Rice





Top, Left to Right:
Juanita Sluder, Eileen Shope.
Center, Left to Right:
Brenda Clemmer, Clela
Watson, Susan Phelps.
Left: Becky Latham

LIBRARY



Right: Shirley McLaughlin
Bottom Right: Sandra Banks





Top Left: Donna Hawks
Bottom Left: Billie Dalton
Above: Moretta Kuykendall

LEARNING LABORATORY

Near Right: Ilka McDowell, Associate Laboratory Coordinator.
Far Right, Top to Bottom: Katie Davis, Laboratory Coordinator. Emily Bergere, Evening Lab Coordinator.

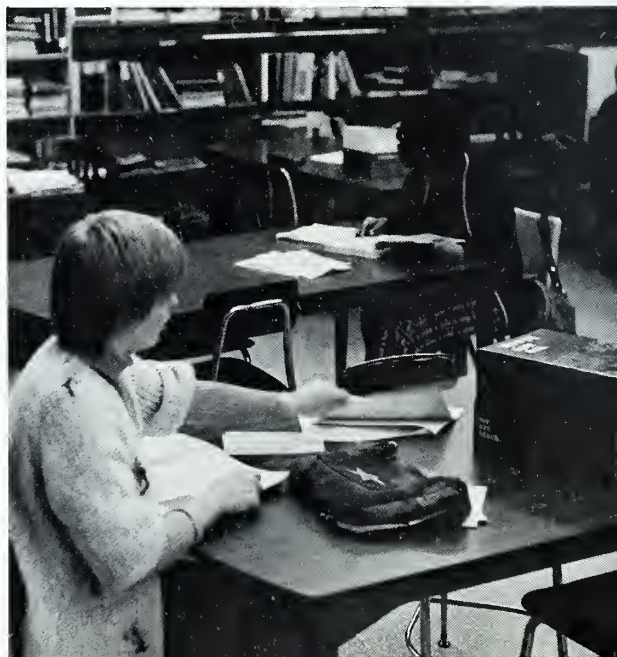
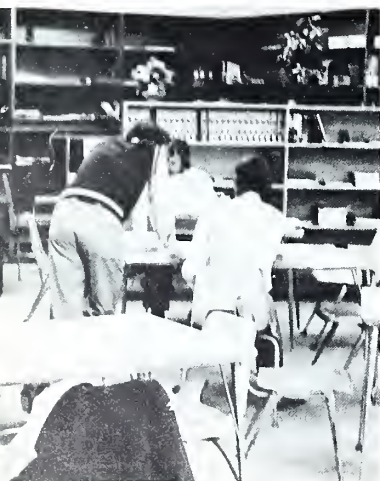
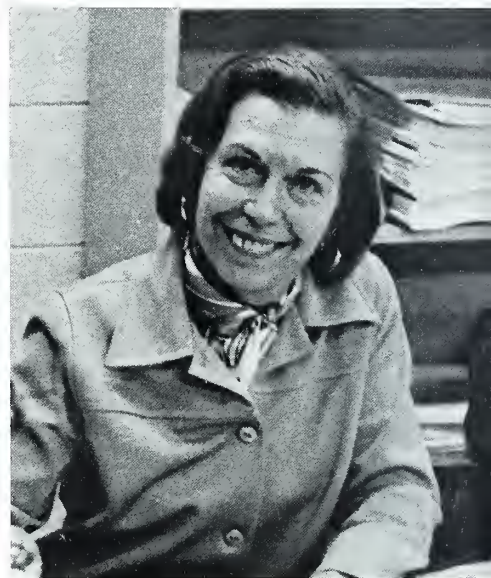
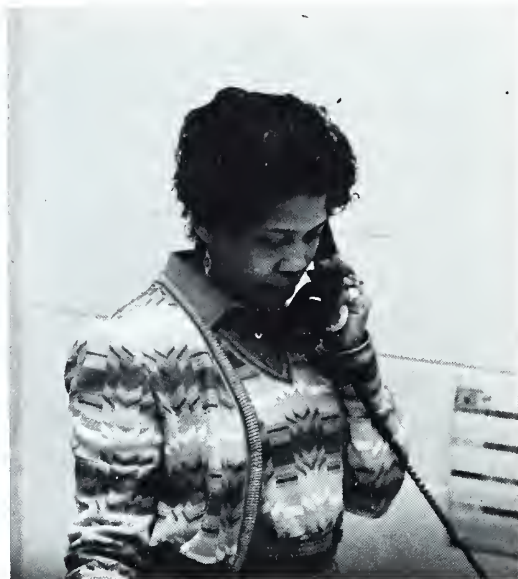

MUG SHOTS



Jannett Abernathy
Carolyn Allen
Gary D. Allen
Randa Allen
Steve Allman



Jeffrey Anderson
John Anderson
John Andrews
Richard Andrews
Martha Armitage



Larry Arrington
Karen Arrowood
Rachelle Arrowood
Wayne Arrowood
Rus Ashbrook



Lee R. Ashe



Dan Atwood





Larry Bagges
Bill Baker

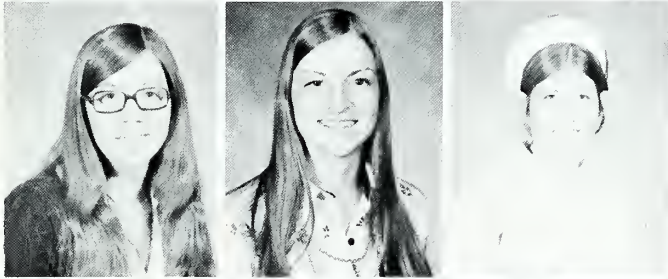

Donna Baldwin
Angel Banks
Karen Banks



Charles Barrette
Stephanie Barron
Annice Bates



Janice Bates
Kim Baxter
Thomas Beathard



Nancy Beck
Patricia Bennett
Bill Berger

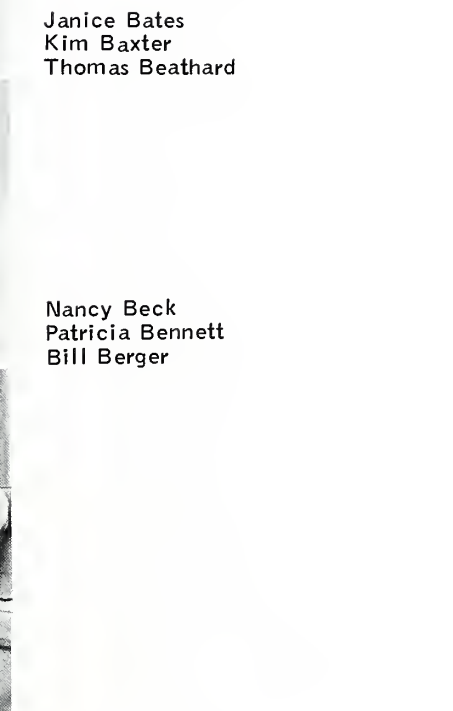

Robert Neal Bias
 Leroy Bishop
 Janice Black
 Henry Blackwell
 Brendon Blake



Gary Blankenship
 James Blankenship
 Donald Blevins
 Bob Borders
 Mike Bowlin



Genie Boyd
 Jack Bradley
 Jimmy Bradley
 Ronald Bradley
 Tina Bradley



Don Branson
 Linn Branson
 Paulene Brasswell



Tim Britt
 Branda Brock
 Dana Brookshire



Jim Brotherton
 Dana Brown
 Eddie Brown

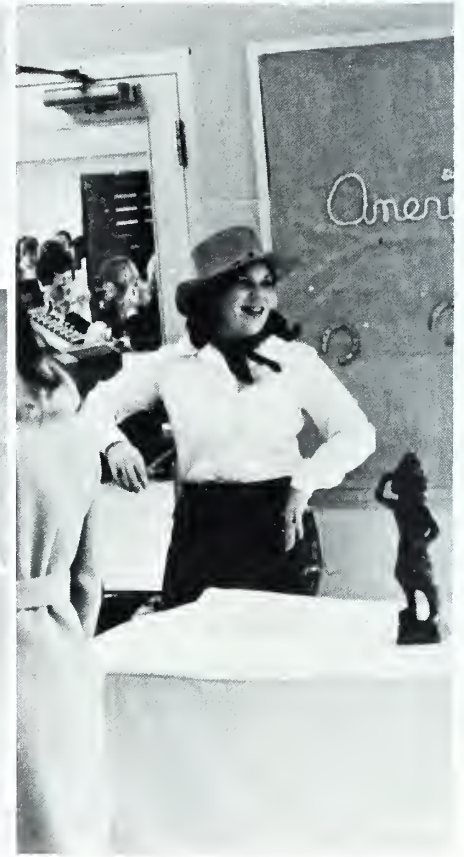



J.B. Brown
James Borwn



Louis Brown
Sharon Bryant



Charles Bryson
Dennise Bryson
Barron Buchanan
C.P. Buchanan
Gloria Buchanan



Michael Buchanan
Danny Buckner
Ross Buckner
Larry Buff
Joan Buirgy



Terry Bullman
Dottie Burge
Bettina Burnette
Mike Burnette
Ray Burnette



Nancy Burrell
Bob Butcher
Mike Byerly
Don Byers
Cordie Byrd

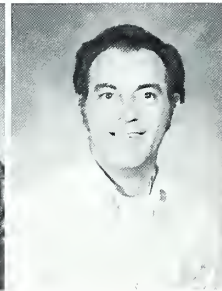
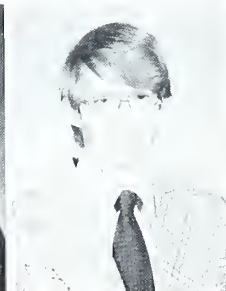

Craig Cable

James Caldwell
Ron Caldwell

James Calloway
Jan Calloway
Patricia Calloway

David Carland
Ruth Carter
Sharon Carter
Steve Carver

Edward Case
Guy Caserta
Sharon Cassida
Alfred L. Cauble

Gary Caviness
Victor Chalk
Marvin D. Chambers
James Chandler



William W.
Chandler
Carol Chapman
Roy Chapman
Troyce Chappell

Carl Charah
Elaine Cheek
Beverly Church
Donna Church

Monte Clampett
Stephanie Clark
Steve Clark
William A. Clark

James Clements
Joe Clemons
Doris Cogdill

David Cole
Gary Cole

Harry Collins



Vicki Collins
Thomas Conley

Bobby Conners
Lee Conner

Gail Corbin
David Cox

Jody Cox
Linda Cox
Gail Craig
Lynn Crawford

Carol Crayton
Bill Crompton
Charles Crowley
Grace Crout

Dennise
Cunningham
Roy Dalton
Freddie Dance
Clark Davidson



Clyde Davis
 Jeff Davis
 Juanita Davis

Kitty Davis
 Pamela Davis
 Tom Davis

Carroll Deweese
 Glen Devlin
 Rita Dillingham

Connie Dillon
 Allen Doster
 Cathy Dover

Pat Drake
 Carol Dreiling

Dale Ducker
 Karen Ducker

Phillip Duncan
 Bob Dunn
 Donald Dunn
 Sara Duval

Jackie Early
 Ray Eaton
 Mike Edney
 Gene Edwards

Paul Jo Edwards
 Billie Eisenhart
 Rick Elingburg
 Peggy Ellenburg

Ann Elledge
 Marlene Ellis

Rose Marie Erwin
 Tim Erwin

Doyle Estes
 George Estes

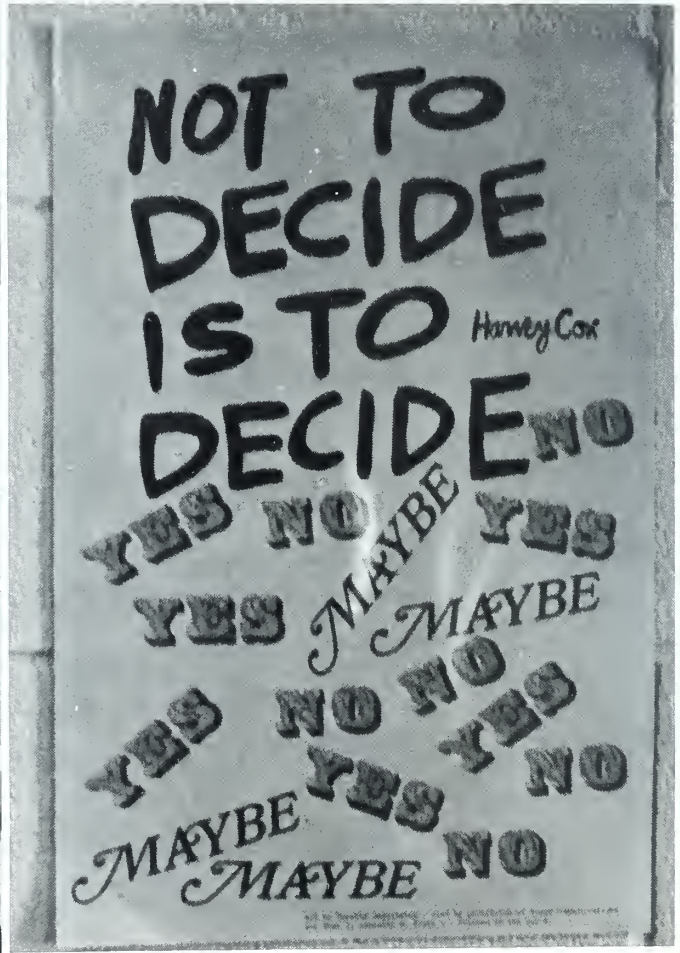



Joan Everson
Richard Fann

Babe Farmer
Richard Fawcett

Gayle Feldman
Gary Fender

Brenda
Fesperman
Ernest Few, Jr.

Ronald Fore
Arrlie C. Fox
Randy Fox
Randy Franklin

Tony Franklin
Roger Frazier
Beulah Freeman
Judy Freeman

Roy Freeman
Patricia Fugate



Norma Fulghum
Penny Gaddis



Yvon Gagmon
Dianne Gamble



Vic Gardner
Michael Garner
Tom Gassaway



Karen Gentry
Keith Gentry
Peggy Gettleman



Sarah Gilliland
Dianne Gillian
Danny Gillis





Larry W. Gipe
 Brent Godfrey
 Jim Godfrey
 Linda Goodson
 Jesse Goodman



Marilyn Gormley
 Jean Anne Grant
 Marcie Grant
 Beverly Gray
 Ken Griffen



Martha Griffin
 Robert Griffin
 Robert W. Grigg
 Paul Guinn
 Mike Gunter



Jerry Gwaltney
 Lawrence Gwaltney
 Annette Hall
 Janet Hall



Roy Hamlin
 Stewart Hamlin
 Wilma Hamlin
 W.C. Hare
 Robert Hammond



Barbara Hanna
 Jerry Hardy
 Bob Harris
 Carleen Harrison
 Don Harrison



Art Hartless
 Wilma A. Hawkins
 Debbie Hayes





Anna Head
Lynn Heatherly
Karen Hedden
Charles Ray Hendrix
Debra Hensley



Amy Henshaw
Karol Henson
Peggy Henion
Jolene Hewitt
Linda Herzberg



David Hill
Pam Hill
John Hines
John Lee Hines
Amy Hinshaw



Ernestine Hoglen
Shirley Holbert

Susie Holbert
Eddie Holcombe

Gary Holcombe
Barnard Holley

Teresa Hollifield
Veheda Hollifield
Robert Holloway
Tim Hooker



Ross Hope
David Hopper
Bruce Howard
Tommy Howell



Wayne Howell
Jeanie Hoyle
Albert Hudson
Sam Huntley



Jim Hutcherson
Deanna Hyde



Bill Hygon
Cynthia Ingle



Dale Jackson
Frank E. Jackson

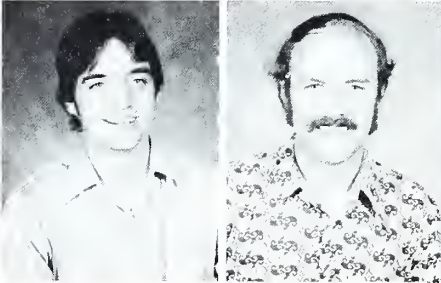



Lynne Jaeggli
 Don Jenkins
 Eddie Jenkins
 Gary Jenkins

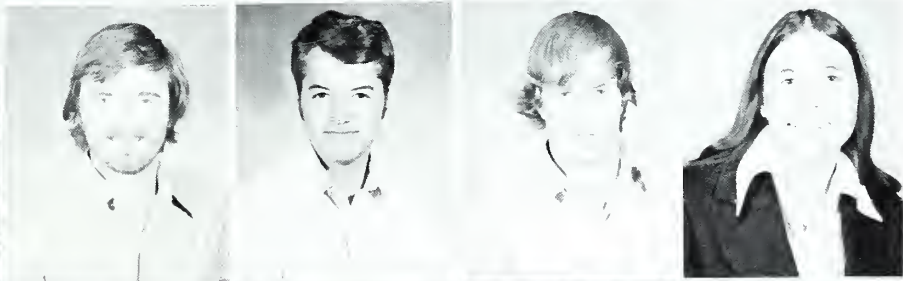

Bruce J. Jetsick
 Allen Johnson
 Mike Johnson
 Mitzi Johnson



Bob Johnston
 Bob Jones
 Jeff Jones
 Jerry M. Jones

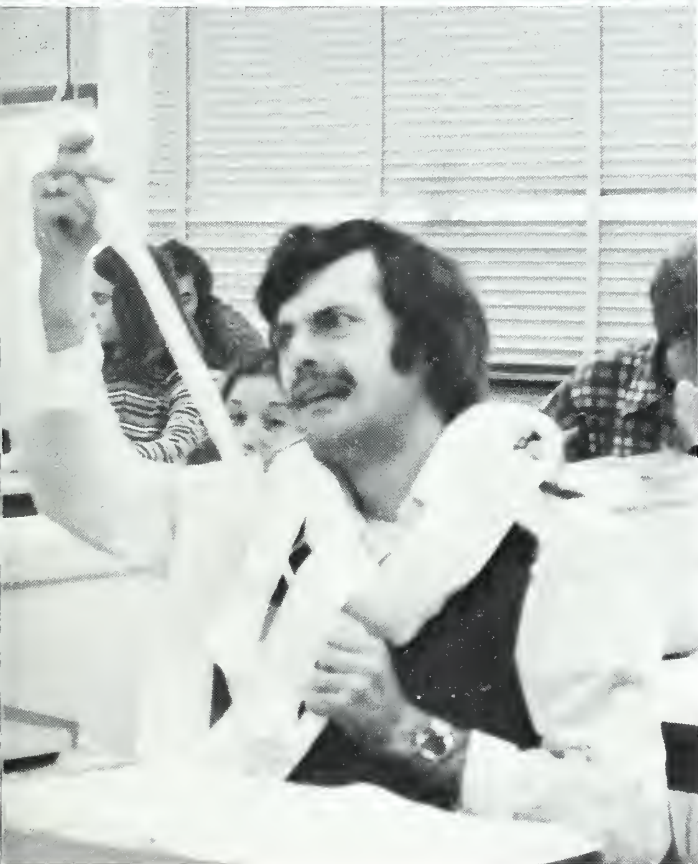

Paul Jones
 Tom Jones



Harold Kanupp
 Rick Kanupp



Larry Keener
Regina Keener
Mike Kelcher
Mac Kelly
Tommy Kelley



Harry Kemp
Kathy Kennedy
Barbara Kenney
David Kent
Jerry Kent



Shirley Kent
Dodie Kirsch
Ray Kilby



Barbara King
Ann Kiser
Steve Kiser





Debbie Kizziah
Billy Lamb



Laura Lamm
John Laughridge



Gary Laughter
Pat Leckey



Lynn Ledbetter
Louise Levy



Gary Lewis
Judy Lewis
Kenneth Lewis

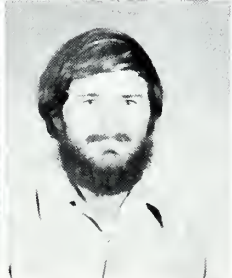

Larry Lewis
Marsha Liles
Debbie Lindsay

Ronald Linens
Dorcas Ling
Ruth Ling



Ronald Lipe
Roney Littrell
Mike Livesay



Peggy Logan
Mike Lok
Gene Long



Jeraid B. Long
Janet Lovingood
Anthony Lunsfall
Denise Lunsford



Jamie Lynch
Rebecca Mace
Cheryl Maney
Donald Marlowe



Larry M. Marshall
Kay Martin
Shirley Massengale
Thomas Massey

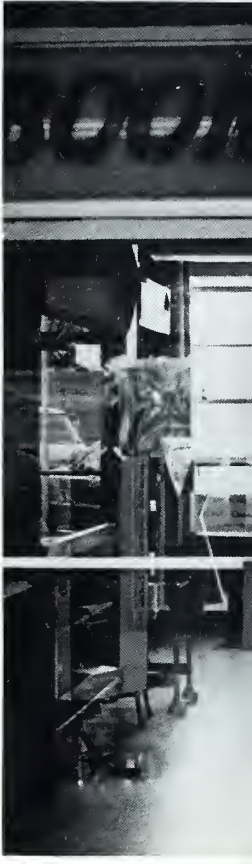



Yvonne Massey
Robert Maxwell
Lora Moyle



Billy Mayse
Wade Maynor
Joe McCormack



Tommy McCrain
Mike McCrary
Frank McElrath



Jack McElrath
Diana McElroy
Eva McFee
Marvin McGuinn

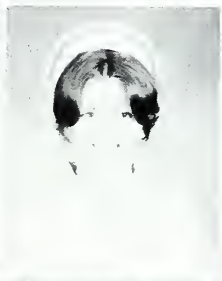
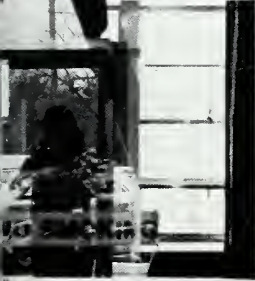

Gerald McGuire
Sue McKnight
Charles McKinnish
Edward McMahan



Ronald McMahon
Susan McMahon
Jimmy McMillan
Mark McMeans



Jerry McTaggart
Mavis Meadows



Michael Meadows
Rose Marie Meadows
Tom Mehaffey



Barry Melton
Robert Metzger
Dennis Merrell
Jim Miller



Joe Miller
Roger Miller
Tommy Miller
Bryan Millikin
Karen Milner



Larry Mongiovi
Regina Moody
Clifford Moore
Garry Moore
Glenna Moore



Jackie Moore
John Moore
Lori Moore
Randy Moore
Rich Moore

The mat is a little softer.



Beadie Morgan
Jack Morgan
Sharon Morgan
Ken Moses
Gary Motley

William Mull
Fred Muller
Ricky Munday
Shirley Murray
Jim Nave



David Nicholson
 Sheila Nicholson
 Furman Nicholson
 Debbie Noblitt
 Carol Nelson



Jerry Oakes
 Shawn O'Brien
 Gary Odom
 Nina Odom

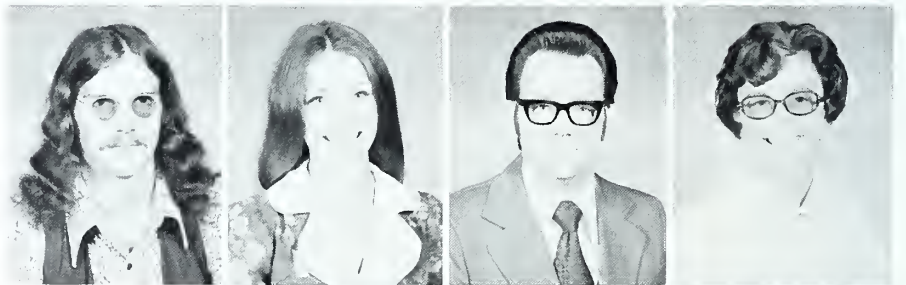

Bill Odom
 Bruce O'Kelley
 Larry Orr





Ted Orr
 Beverly Osteen
 Danette Page
 Shirley Painter
 Betty Parker

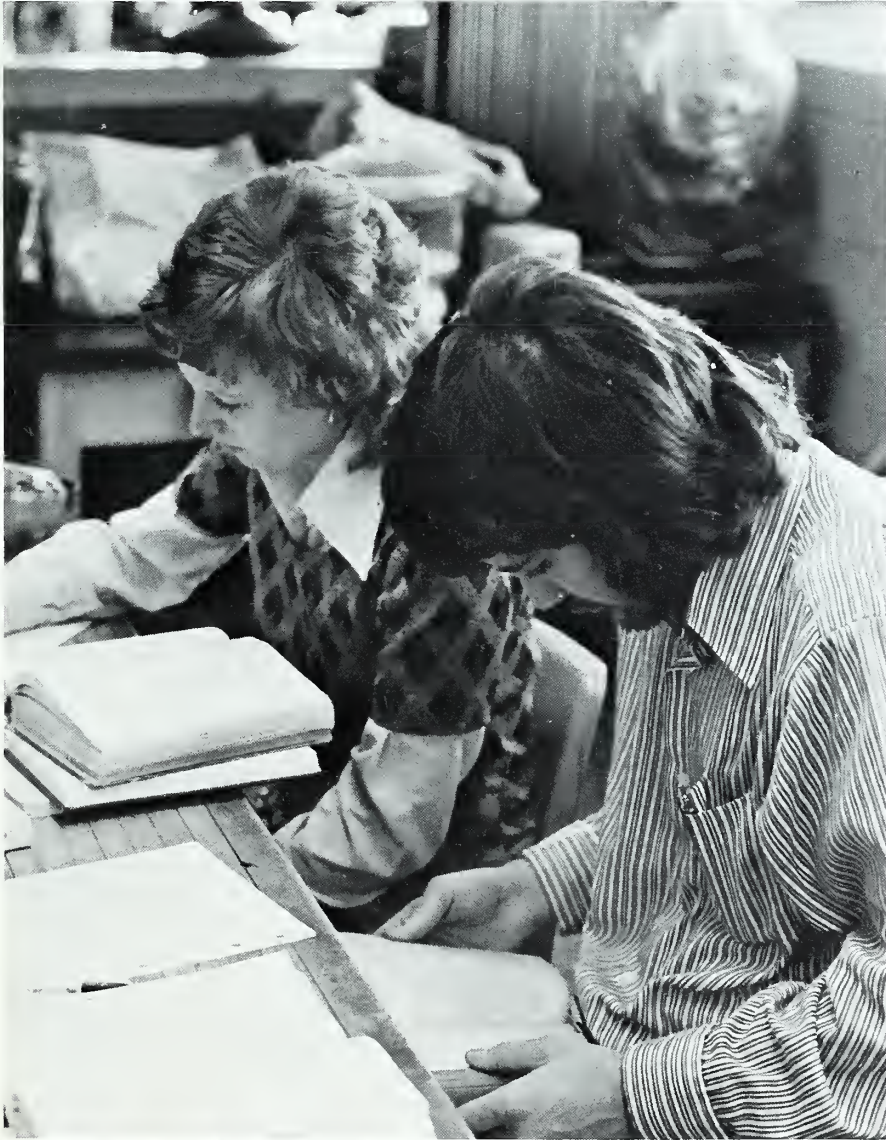

Brenda Parker



Tony Patterson



Gail Payne



Martha Payne

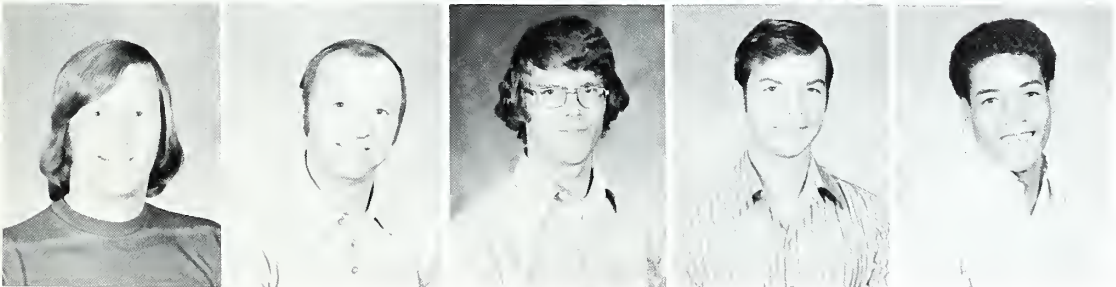

Victor Pedew
 Charles Penland
 Dale Pennell
 Floyd Perry
 Russell Perry



Jack Peterson
Barbara Pierson

Rick Plemmons
Ricky Plemmons

Tracy Plemmons
Bob Ponder

Howard Pope
Randy Porshia
Phyllis Powell
Hank Pressley
Jane Pressley

Richard Pressley
Wanda Pressley
Robert Price
William Prichard
Randall Prutzmar

Anna Pridgen
Lorraine Raper
Loretta Rattler
Chan Raxter
Ann Ray

Louise Ray
Neva Reavis
Becky Rector
Debbie Reed
Rebecca Reed

Barbara Reese
Susan Reese
Wendell Radcliff
Jane Ramsey
Wilma Randall

Tom Reifenberg
Alan Rhodarmer
Larry Rhodarmer
Sherry Rhodarmer
Tony Rhodes

Betty Rice
Bill Rice

Earl Rice
Elaine Rice

Margaret Rice
Randy Rice

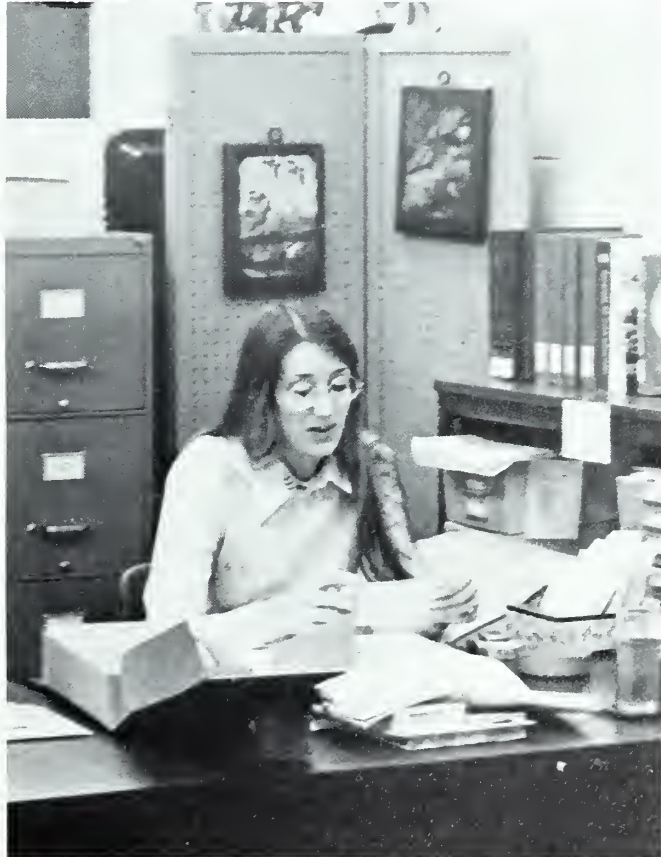
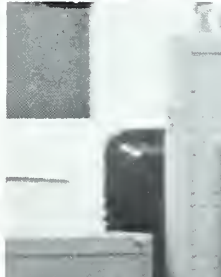



Teresa Rice
Herb Roberson
Barbara Roberts

Catherine Roberts
David Roberts
Debbie Roberts

Donna Roberts
Michael Roberts
Brenda Robinson
Janice Robinson
Nona Robinson



Phillip Robinson
Gaynell Rogers



Bill Rothweiler
Lance Russell
Mike Russell



Ronald Sales
Jerry Salter
Rick Salter
Mary Sanchagrin



Dale Saunders
 Karen Sawyer
 Ted Sawyer
 James Schrader
 Martha Scott



Dewayne Scruggs
 David Seal
 John Seaver
 Nancy Seitz
 Bruce Sharpe



Larry Shelton
 Jerry Shepard
 Howard Shipman
 Phill Shope
 Jean Shorter



Frank Shuffler
 Edgar Shuford



Janice Shuford
 Gerald Silver



Teresa Silver
 Danny Silvers





Thomas Simmons
 Jo Ann Sisty
 David Skelton
 Shelia Sluder
 Donna Smathers



Jill Smathers
 Debbie Smith
 Harold Smith
 James Smith
 Jim Smith

Kathy Smith
Margaret Smith
Micheal Smith
Mike Smith



Randy Smith
Sandra Smith
Jimmy Snow



Carl Sohns
Clay Sorrells
John Sorrells



Larry Spain

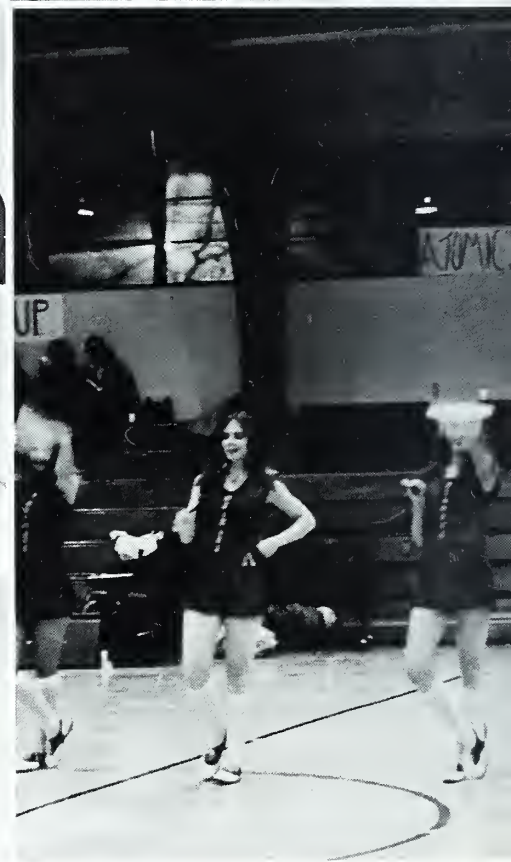

Rick Spivey
Rhonda Sprinkle



Robin Sprinkle
Kim Stafford



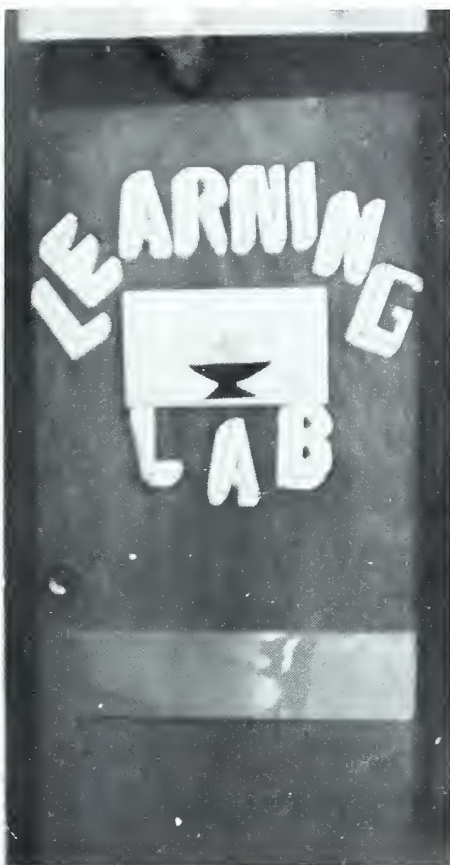
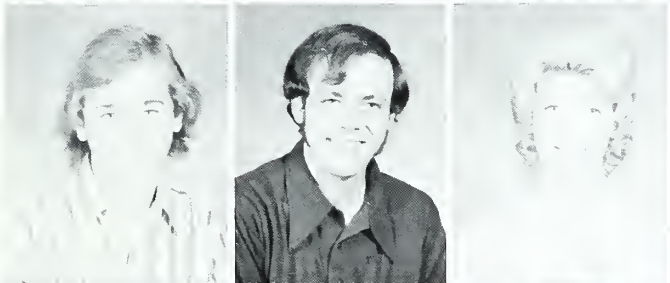

Tony Sparacino
Rose Ann Stamey
Jimmy Stanfield

Ken Steele
Del Stephens
June Stepp

Neicee Stepp
Yagannya Stevens
Yogis Stevens



Floyd Steward
Janet Stewart



Loretta A. Stewart
Warren Stiles



David Stone
Oliver Stroud

Jo Nell Styles
Porter G. Styles
Kenny Sullivan
Roger Surratt
Douglas Swann



Glenn Swearingen
Renee Farlow
Brenda Taylor
Bonnie A. Terry
Sharon Thomas



Teresa Thomas
Becky Thomason
Cheryl Thrash



David Tinsley
Nell Tipton
Jimmy Tolley



Roland Tolley
Carolyn Tompkins
Robert Troy
Steve Trull
Martin Tschiffely

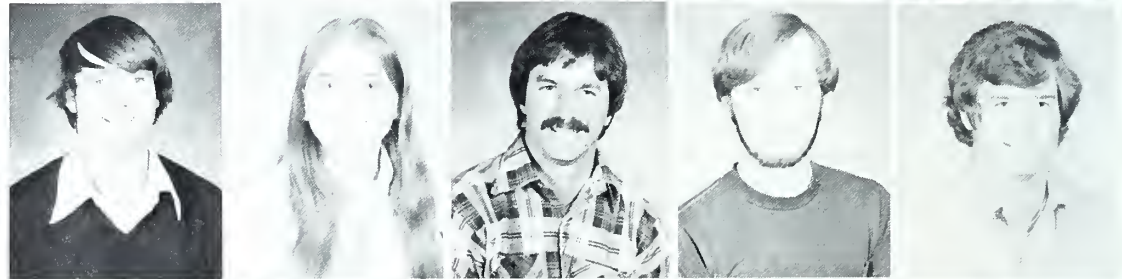

Charles Turner
Debbie Waddell
Jerry Waldrop
Phil Wallin
Terry Ward





Jim Warren
Kathy Warren
Gary Webb
Cindy Weinbauer
Brenda Wilhelm



Brian Wells
Pearl Wells
Brenda West
Debra M. West
Eric West



Carroll White
Sheila Whitehead
Henry Whitmire
Ronny Wilburn
Jacob Wilds



Mary Wilkie
Dee Williams
James Williams



Marie Williams
Margaret Williams
James C. Wilson



Larry Wilson
Loretta Wilson
Velda Wilson





Tom Wolfe
 Gary D. Wood
 Michael Wood
 Charles Worley



Dale Worley
 Susan Worley
 Gary Worsham
 Teresa Worley



Joyce Wright
 Kathy Wyatt
 Kamalāsiri Wijewickrema
 Debbie Yelton
 Paula Yerger

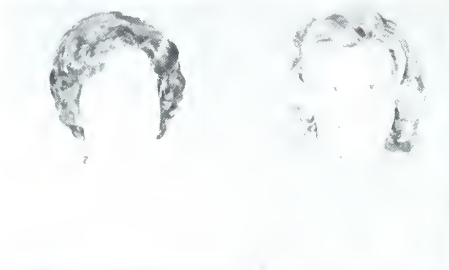

Sue Yingling
 Elaine Young



James Young
 Patsy Young



Roger Young
 Arnold Zigman
 New Recruit?



IN MEMORY OF DOUG GIBBS

It's Hard to Lose a Friend

I read the other day that a friend of mine lost his life in a car accident. You say, "So what? Lots of people die in car accidents. What's new about that?" Have you ever lost someone you liked because of an accident on the highway or anywhere? Someone you knew you could trust with a deep, dark secret? Someone you could talk to and know that he'd listen? Somebody--I don't know--somebody, you know?

A friend is a person who likes you because you like him. You get to know him through acquaintances at work, at church, at school, wherever. The bond of friendship comes together the first time you meet and strengthens as time goes on. When times are bad, a friend is the natural in a score of otherwise flat notes; someone who is never sharp unless it's necessary. A friend is the sunshine and warmth in a life of dark and cold; a smile, a wink, a pat on the back, an "Awright!" when you're a winner; and a "Shake it off, Man. You'll make it," when you're a loser. A friend is someone to be a friend to. He is someone you get down on your knees and thank God for at the end of the day. It's part of your life.

A friend for life is a friend forever. Having someone like that close by in a time of tragedy or in a time of real joy can be the ultimate high. You don't need Pot or Coke or Pills or any type of drug. All you need is a friend. Period.

To a person who is lonely; literally with no one in the world to turn to, someone who he can call "Friend" can be like finding the pot at the end of the rainbow, Gold and all. It can be like finding a treasure trove, a gold mine, a bonanza. It's an ego builder. You think down deep inside that the world hates you and that you're inferior to all around. Then you find that there IS someone who cares. He might be the only one within a 100-mile radius; still, he's one person who respects you, understands you and helps you. That's a friend.

I read the other day that a friend of mine lost his life in a car accident. It's awfully easy to lose your life, but it's awfully hard to lose a friend.

Ron Caldwell

THE PRESIDENT SPEAKS

Each year sees new growth and greater opportunities at A-B Tech, and I am glad that this continues to be true. No viable institution can remain static and ABTI is no exception. As we have moved to make the newly purchased Catholic property truly ours, a master plan has been developed. Long-range educational planning was presented to the State Board of Education in a document prepared under the guidance of the Academic Affairs Committee with involvement of staff, students, and community representatives. The WNC Historical Association was granted a lease for the Smith-McDowell Home and has developed plans for making it an area cultural center. Institutionally, we have participated in efforts to alleviate unemployment by cooperating with the Manpower Commission in offering special classes. Fernihurst has been utilized for some of these classes, and others have been conducted in leased facilities.

All of these things are positive contributions to the community in which you and I live. I hope you are proud of being a part of the Institute and its growth.

Thomas W. Simpson



