



IT'S
ABOUT
TIME...



Adviser

Jim Drummond

Co-Editors

Charles Bryson
Sherry Rhodarmer

Coordinating Editor

Laura Lamm

Copy Editor

Charlene Jaynes

Layout Editor

Kathy Kennedy

Photography Editor

Pat Leckey

Staff

Rachelle Arrowood
Ken Baughn
Jane Celestin
Connie Dillon
Beverly Fritts
Dramma Shriver
Mike Wood



Digitized by the Internet Archive
in 2015

<https://archive.org/details/mountaintech19761976ashe>

**MOUNTAIN
TECH '76**

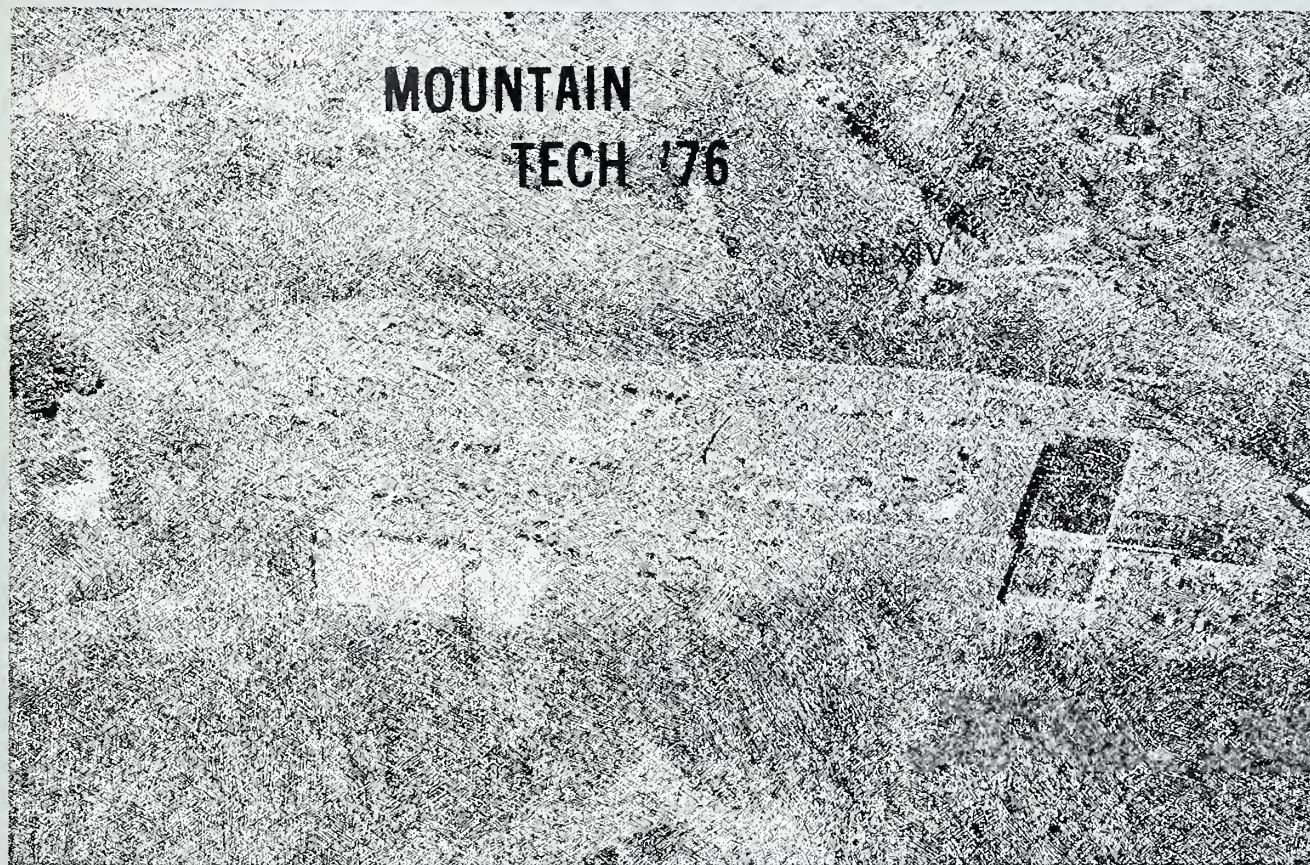

FALL	10
WINTER	26
SPRING	50
SUMMER	68
CURRICULA	76
ORGANIZATIONS	136

ASHEVILLE — BUNCOMBE TECHNICAL INSTITUTE

WHAT IS TIME?



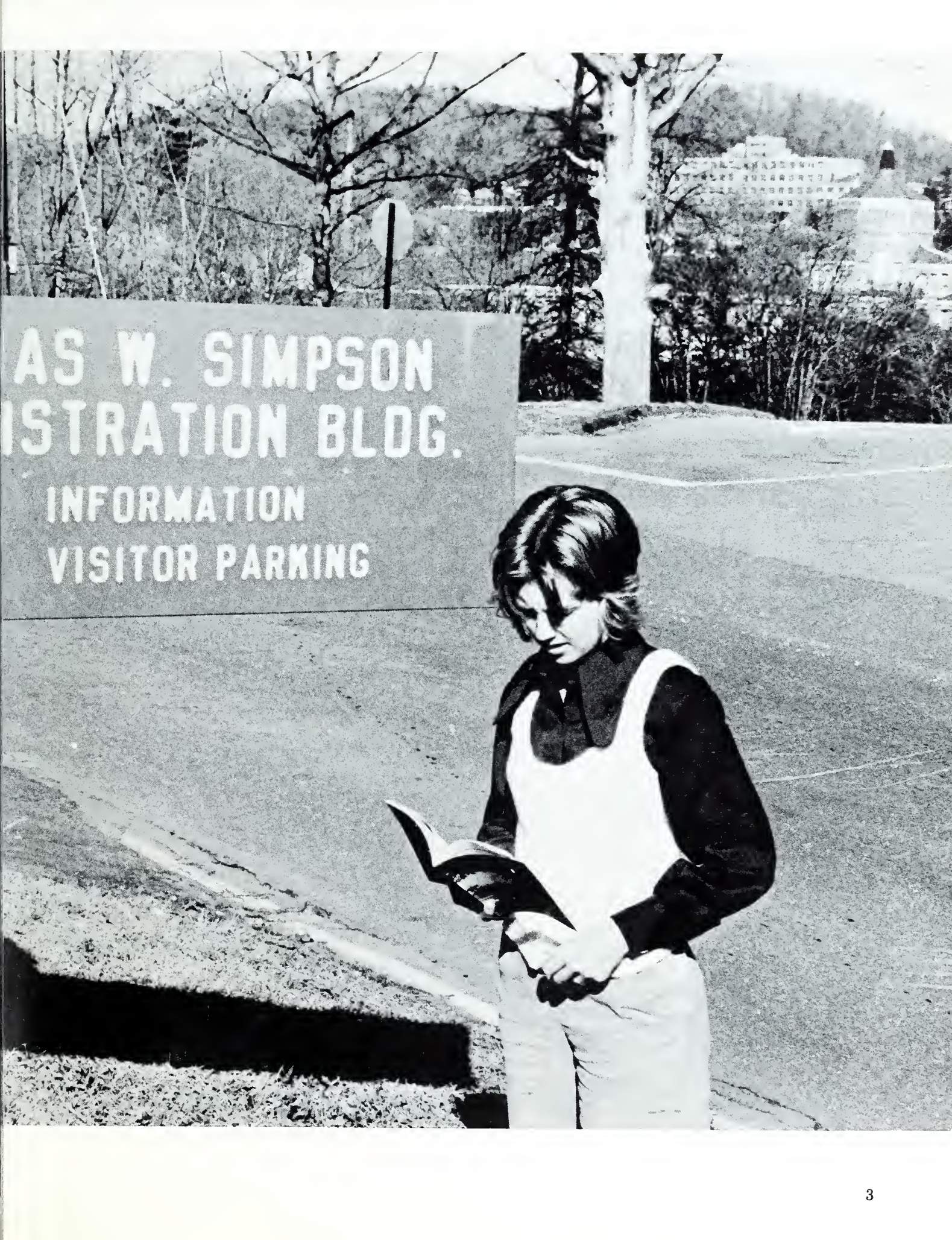

AS W. SIMPSON
ISTRATION BLDG.
INFORMATION
VISITOR PARKING

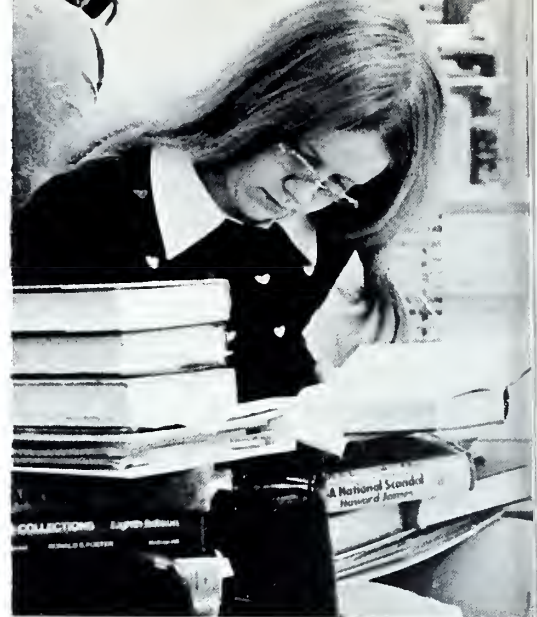

**THE SHADOW ON THE DIAL,
THE STRIKING OF THE CLOCK,**





**THE RUNNING OF THE SAND,
DAY AND NIGHT, SUMMER AND WINTER,
THESE ARE ARBITRARY . . . SIGNS.**



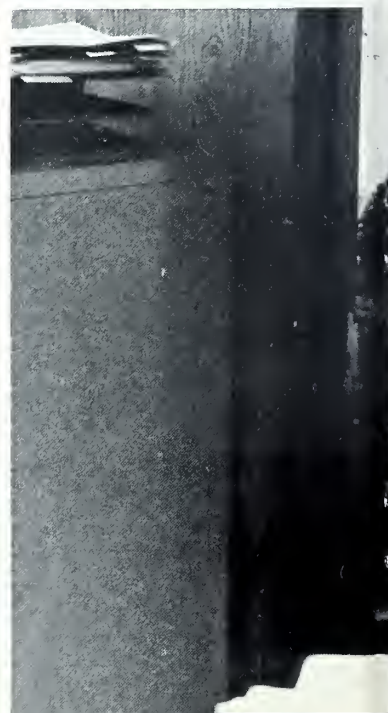
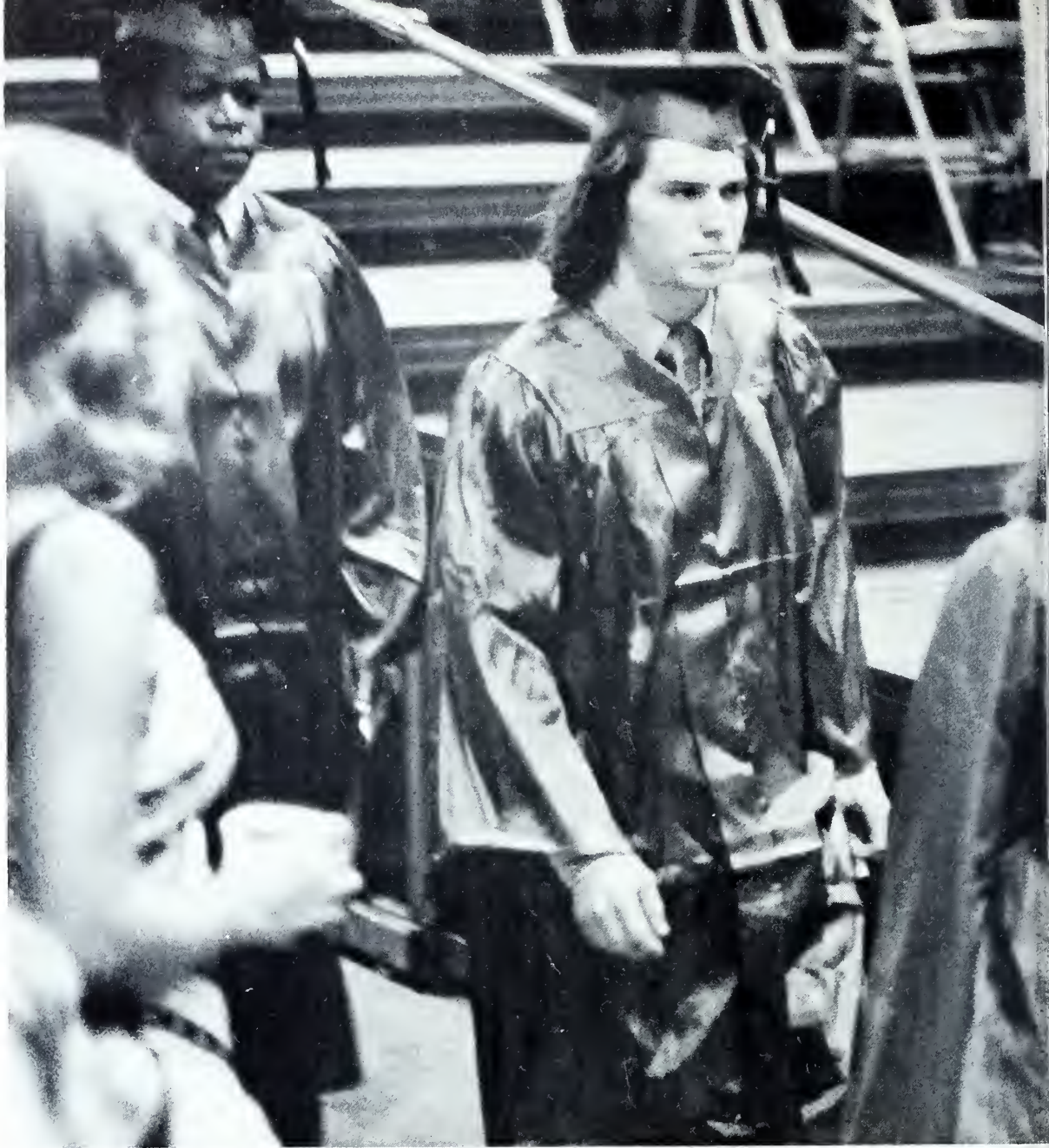



**THE MEASURE OF TIME,
NOT TIME ITSELF,
IS THE LIFE OF THE SOUL**





FALL

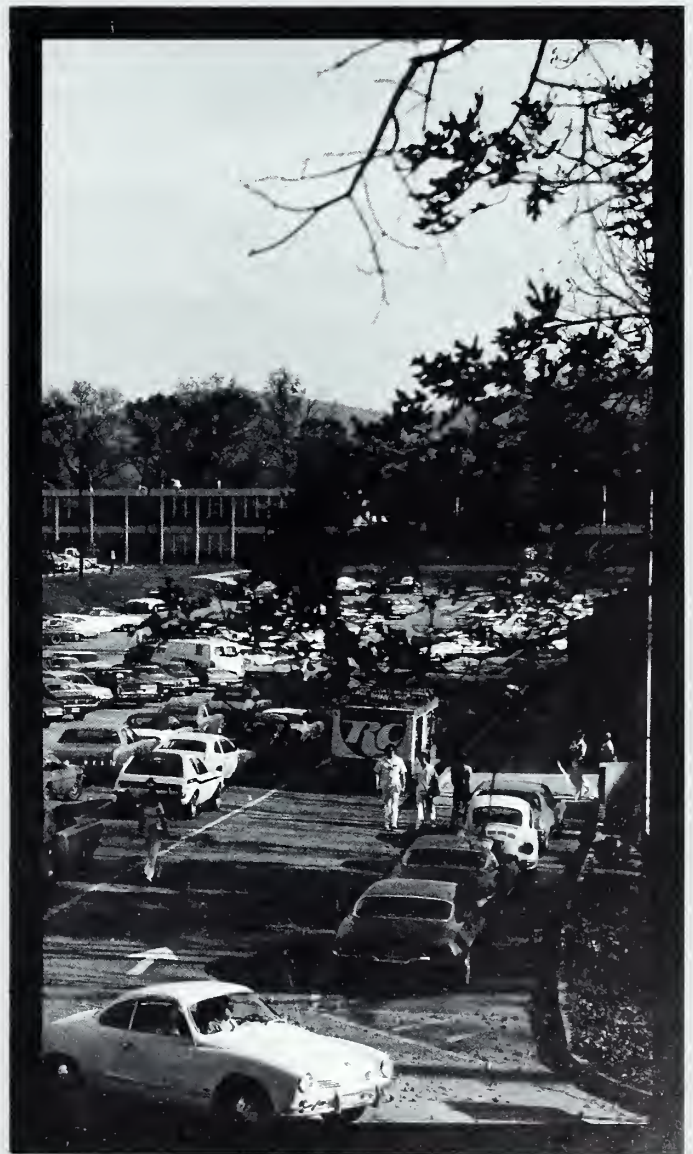

**COLORED LEAVES,
CHILLED AIR,
A NEW YEAR BEGINNING**

ORIENTATION



OCTOBERFEST

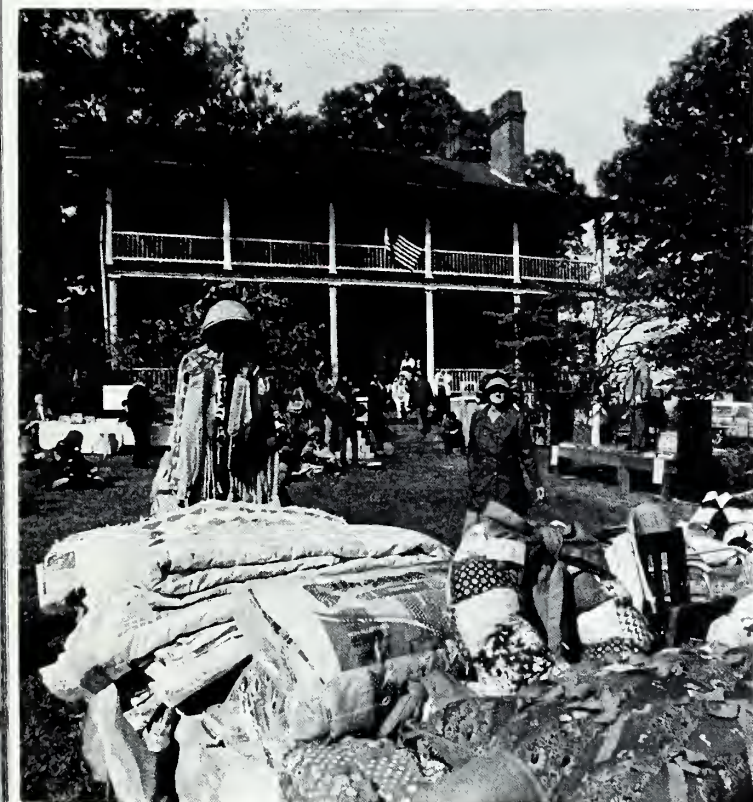

Speakers, crafts, music, and refreshments - Fund raising for the Smith-McDowell House - All part of our Mountain Heritage Fair.

LEADERSHIP WORKSHOP AT WCU

Students and faculty spent two days learning about leadership, communication, and the importance of a consensus. Afterward, fellowship continued beyond the curfew hours.

WELCOME
A-B TECH
LEADERSHIP WORKSHOP
STUDENTS & FACULTY





ELECTION DAY

Many qualified candidates . . .
Convincing speeches . . .
BBQ lunches on the lawn . . .
Two hours out of class . . .
Ballots counted - winners announced . . .





With new officers the student senate resumes its duties. Dedicated students attend 7:00 AM meetings working for a better student-administration rapport.



BLOODMOBILE

A time of giving . . .
A GIFT OF LIFE





**“I CAN’T
BELIEVE IT!”**

The Queen and her court
created the magic of the
moment.



MISS A-B TECH

Kim McKinney



Lucy Burgin



Theresa Chandley



Nancy Coward



Kitty Davis



Veheda Hollifield



Donna Rhodes



Students, Alumni, and spirits shared the evening. Music was provided by the Paul Allison Band.

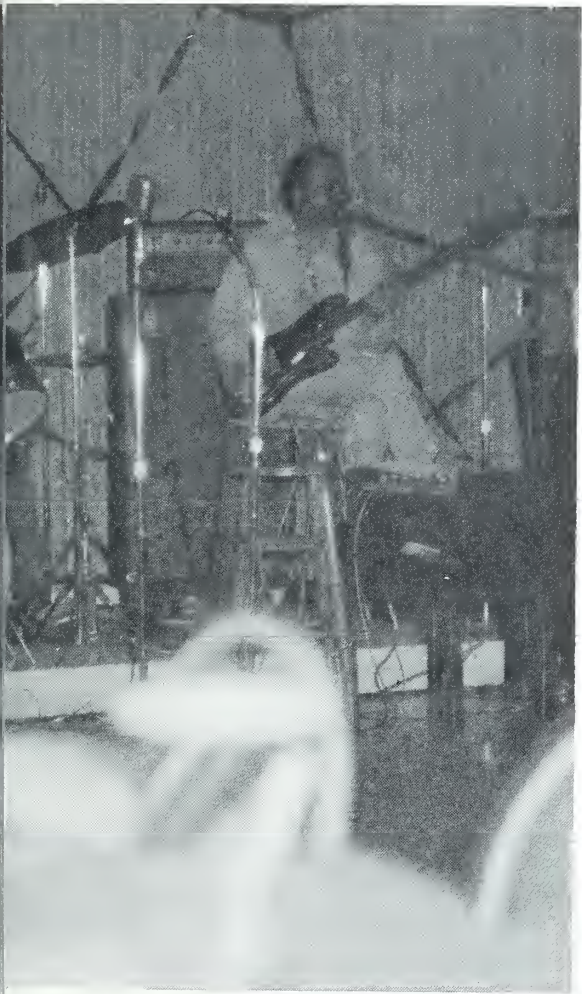



Standing L to R: Charlie Crowley, Ken Baughn, John Barnette, Myron Redding, Otis Agnew, Mike Bellifuiel, Charles Bryson, Ben Hood
 Kneeling L to R: Eddie Satterfield, Tommy Chandler, Dave Roberts, Ron Hipps, Mike Wood, Jackie Earley





TIME OUT FROM CONFUSION



WINTER



**SNOW FLURRIES,
SKIING,
TIME GOES SLOWLY**

SPIRIT OF '76



The pep rally was a time to yell at the faculty and for the Atomics.

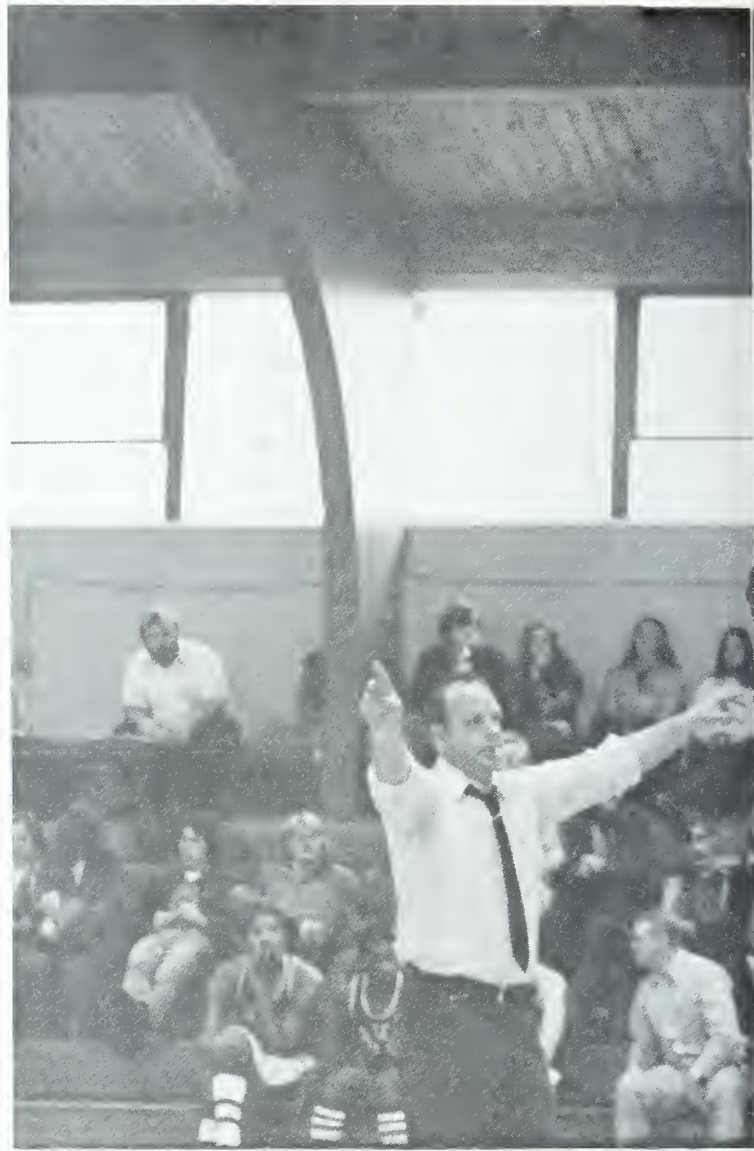



LOOK OUT



Veheda Hollifield-Captain



Nancy Coward



Kitty Davis



Sandy Kanupp



Cindy Lance

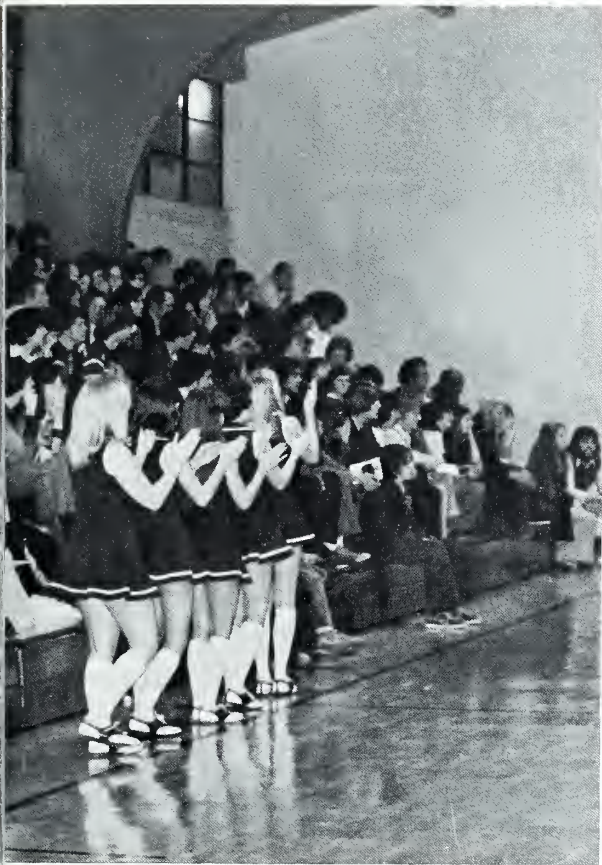

"We're rough, we're tough, we're Atomics and that's enough."



Is this the three Musketeers?



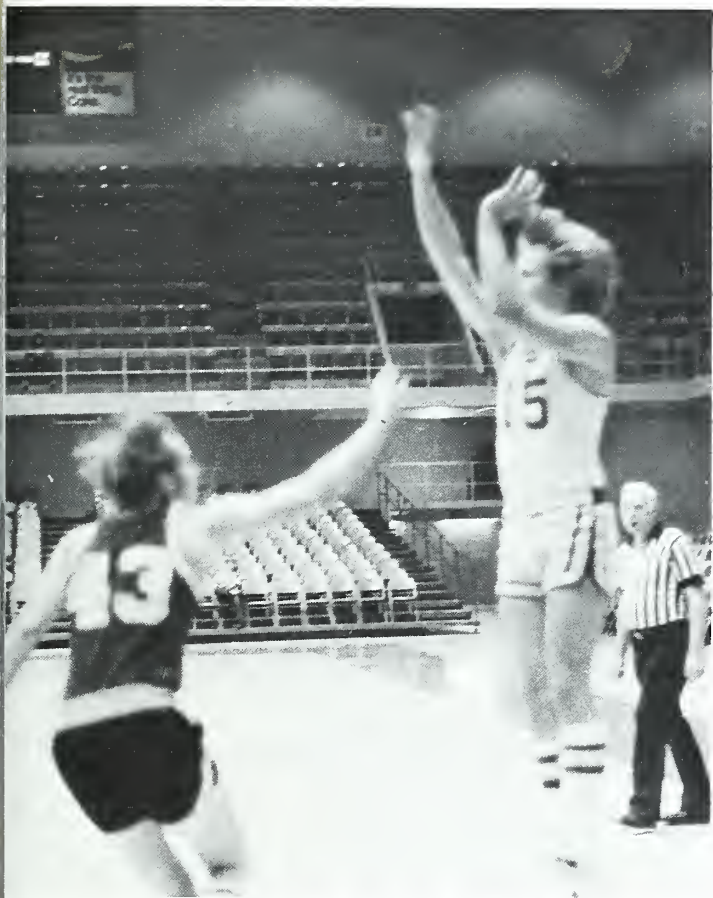

First Row, L. to R., Gene Edwards, Butch Robinson, Mike Grant, Stan Turner, Garry Pless, Ken Ball.

Second Row, L. to R., Bill Rothweiler, W.C. Hare, Shawn O'Conner, Toby Liford, Ralph Johnson, Larry Suber, Jim Rhea, coach.

GO ATOMICS!

After many hours of hard practice and getting used to the new men on the team, the Atomics got it all together for a winning season.





GIRLS BASKETBALL

"Keep on plugging."





INTRAMURAL VOLLEYBALL

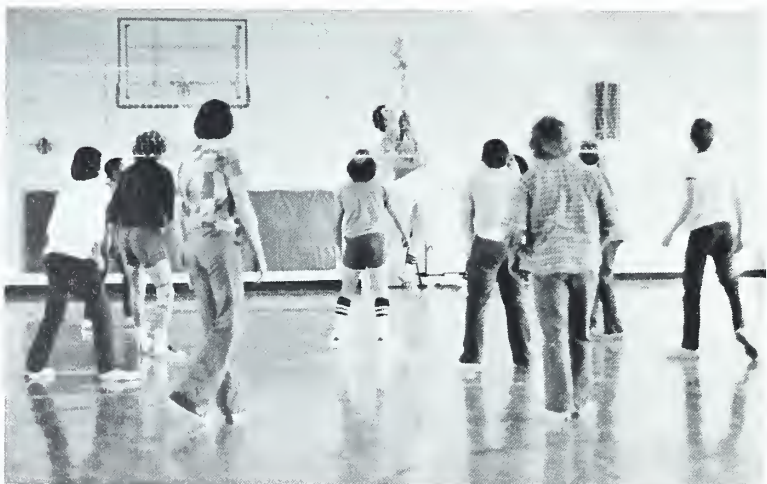



SPORTS ACTION

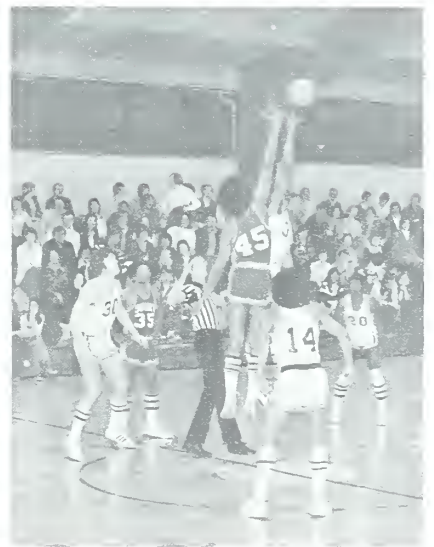

On December 19th our own Santa Claus came to town. Santa's gifts, purchased and gift wrapped by the student body, were presented to children who would have otherwise missed Christmas. The children left the party pleased and happy. We are thankful to the students who donated their money and time to make the party a success.







CHRISTMAS PARADE

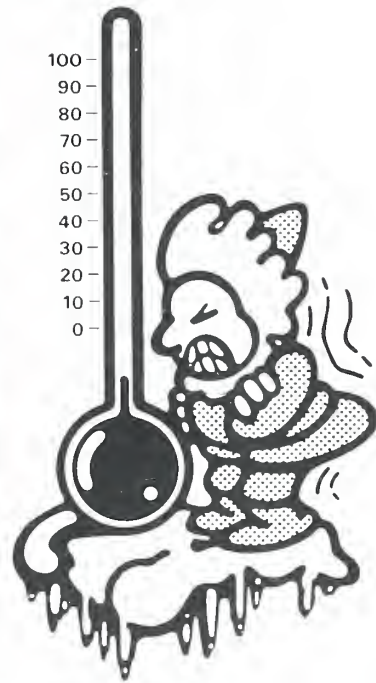

HOMECOMING



Vickie Stempson



Melvina Bradley



Rita Crawford



Teresa Davenport



Diane Minter



Laurie Pataky







Homecoming 1976 was a time to congratulate the queen, dance to the rhythm of the Neveron, and clown around with Sloppy Joe.



Is time spent in VICE or
FOLLY doubly lost?

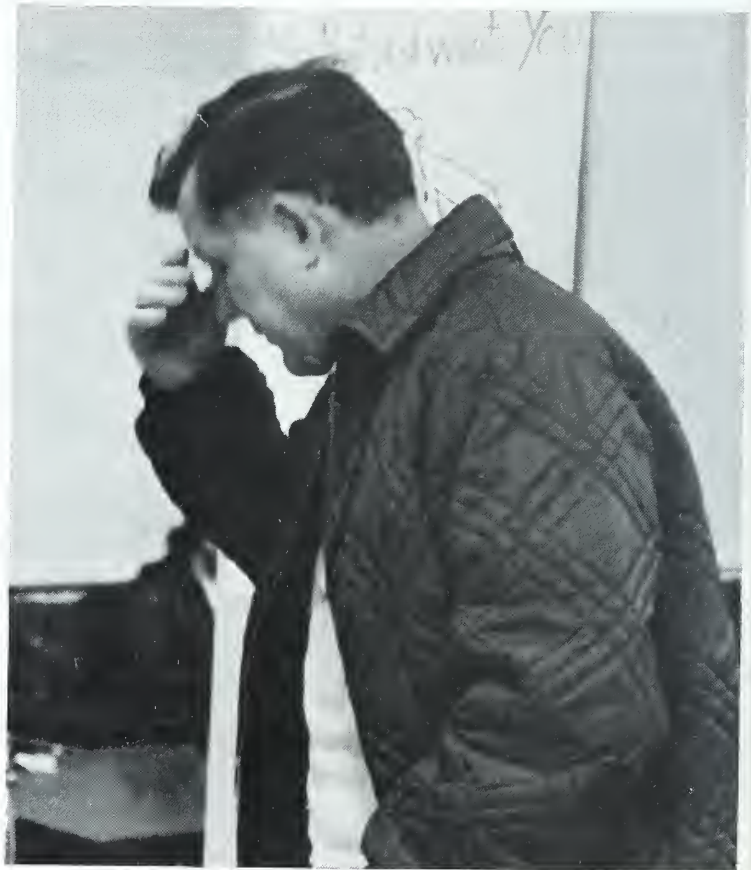



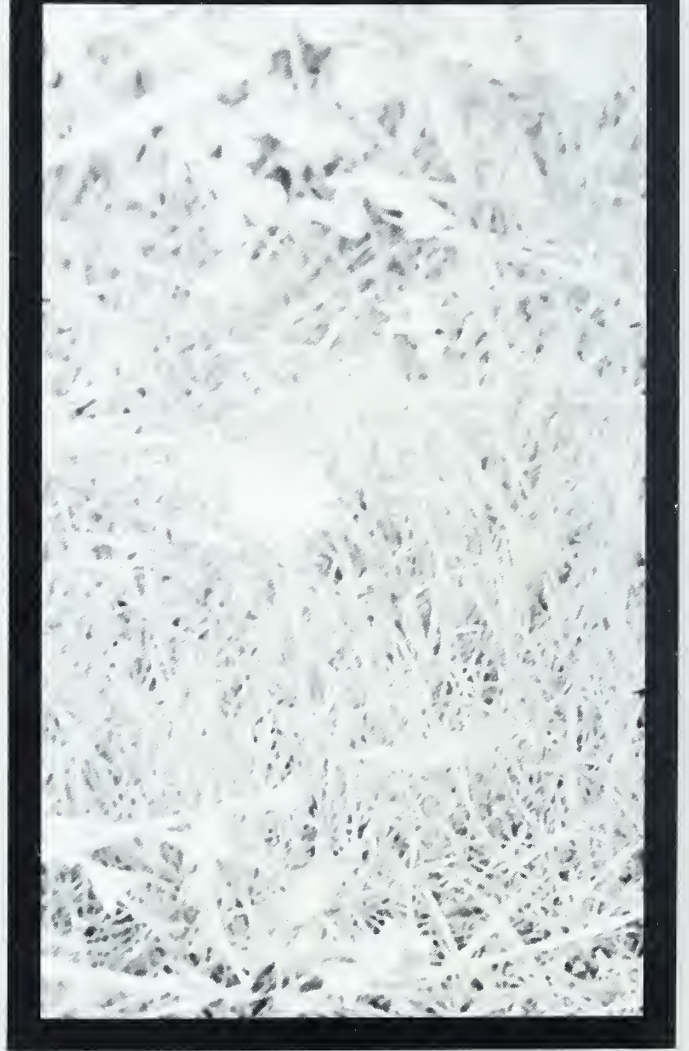

SPRING

TREES BUD,
DAFFODILS BLOOM,
TIME FLIES.



FRISBEE CONTEST





On April 5th through 9th A-B Tech held its first annual Frisbee contest. Many people entered with Electronics winning both team and individual events.

ISOTHERMAL SPORTS DAY

On May 6, 1976 A-B Tech participated in the 4th Annual Isothermal Sports Day. Patricia Bennett, Carol Chapman, Charlene Jaynes, Laura Lamm, Vickie Stempson, Kathy Wyatt, John Barnett, Craig Bell, Mark Braine, Charlie Bryson, Tim Glavich, Jim O'Dier, Butch Robinson, and Mike Wood competed in events such as Frisbee toss, softball throw, 100 yard dash, checkers, ping pong, tug-of-war, tennis, cross country and various relay races. A-B Tech came in second place in overall points for the day.





J.A.D.H.A. WALKATHON

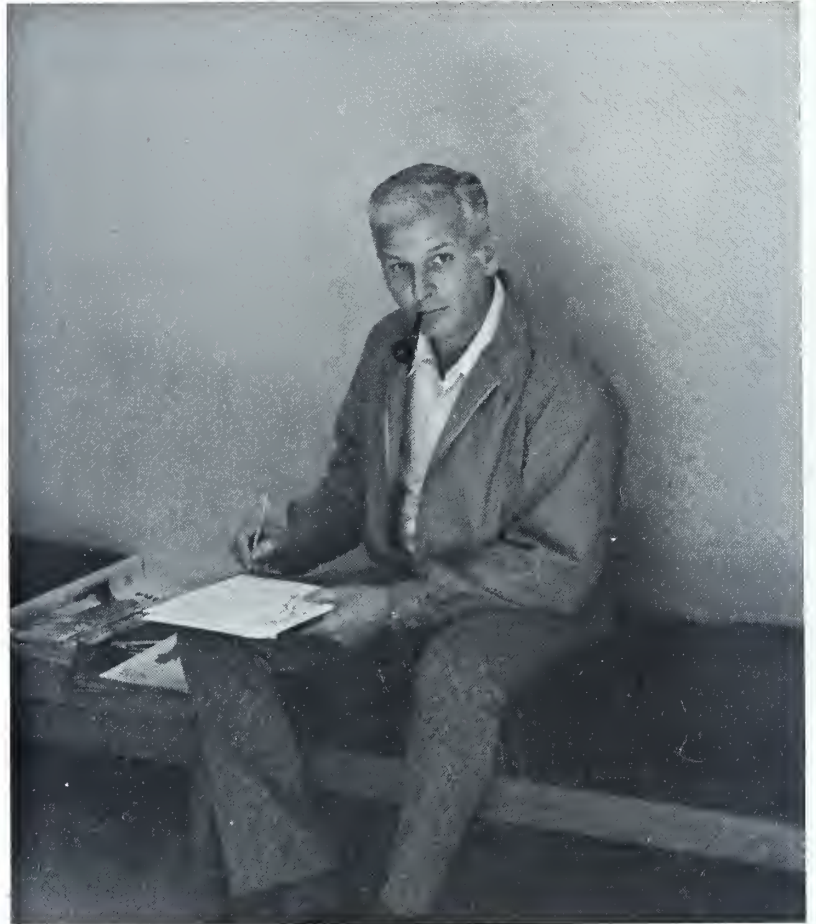

The Jr. American Dental Hygienists' Association sponsored a walkathon on April 10th to raise money for the scholarship fund. We would like to thank President Haynes and the 4 students out of 1600 that walked. Also thanks to the workers and all other sponsors for their donations.

GOLF TEAM



Golf Team members are Ron Wilburn, BA; Rex Cutshall, Drafting; Jeff Davis, BA; Bill Cook, Drafting; Stan Turner, HRM; Charles Crowley, HRM; and Bill Stroup, Machine Shop B.

DEDICATION

May 4, 1976

Dedication of administration building in honor of our first president, Thomas W. Simpson, took place on May 4, 1976. Visiting dignitaries from the North Carolina Association of Community College Presidents and the Department of Community Colleges were on hand to give tribute to Mr. Simpson and participate in this occasion. Mrs. Simpson and daughters, Brenda and Sharon, were presented resolutions expressing the esteem felt for Mr. Simpson. A portrait, painted by Robert G. Kensing, was also unveiled and placed in lobby of the administration building bearing his name.





AWARDS! AWARDS! AWARDS!

Basketball - Ken Ball, Patricia Bennett, Gene Edwards, Vickie Stempson, Larry Suber, Kathy Wyatt
Culinary - Freddie Dance, Myron Redden
Data Processing - Gilbert Domingo, David Gettlemen, Pat Hickling, David Seal
Dental Assisting - Stephanie Clark, Maureen McAlee
Dental Hygiene - Carole Dexter, Cindy Lance, Shirley Massengale, Sonja Taylor
Hotel & Restaurant Management - Marla Dubinsky, Jeff Jones
Mechanical Technology - William Berger, Terry Smathers
Newspaper - Mark Braine, David Russell, Jean Shorter, Robert West
Nursing - Tracy Plemmons. Drama Shriver
Student Senate - Charlie Bryson, Norma Fulghum, Charlene Jaynes, Vickie Stempson
X-Ray Technology - Margaret Williams





FIELD DAY

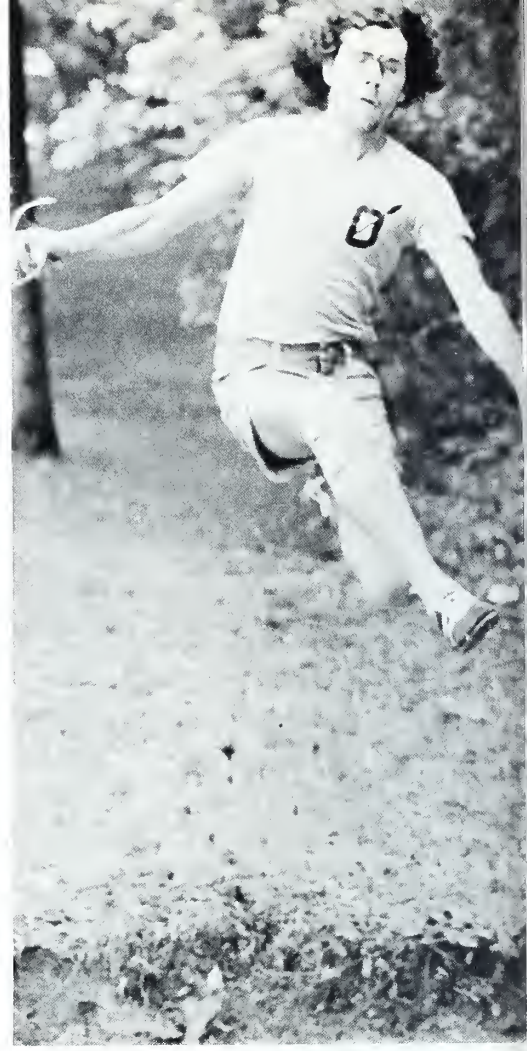

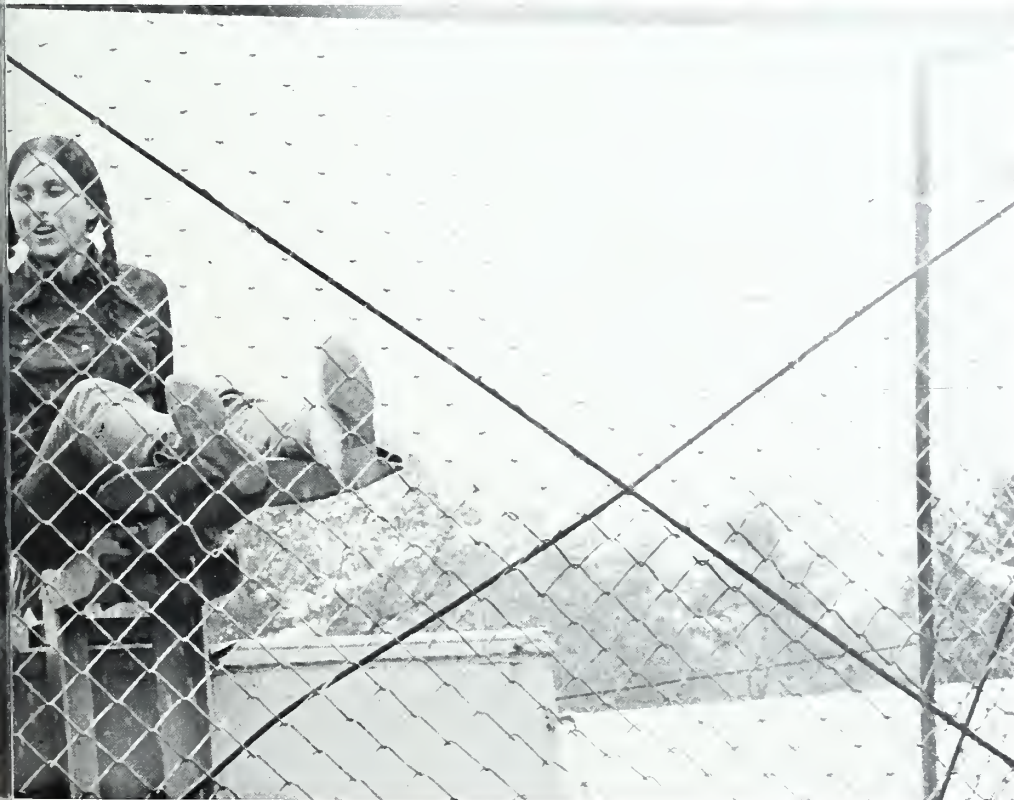

Field Day is an annual happening which was held on May 7th this year. Drenched volunteers took their ups and downs in the dunking booth to earn some money for the scholarship fund. A barbecue was followed by relays and games which interested the participants as well as the spectators.

A small touch of the Orient was presented to the students by the Hospitality Division. For those adventurous folk, chopsticks were available. Whether forks or chopsticks, the food was out of this world!



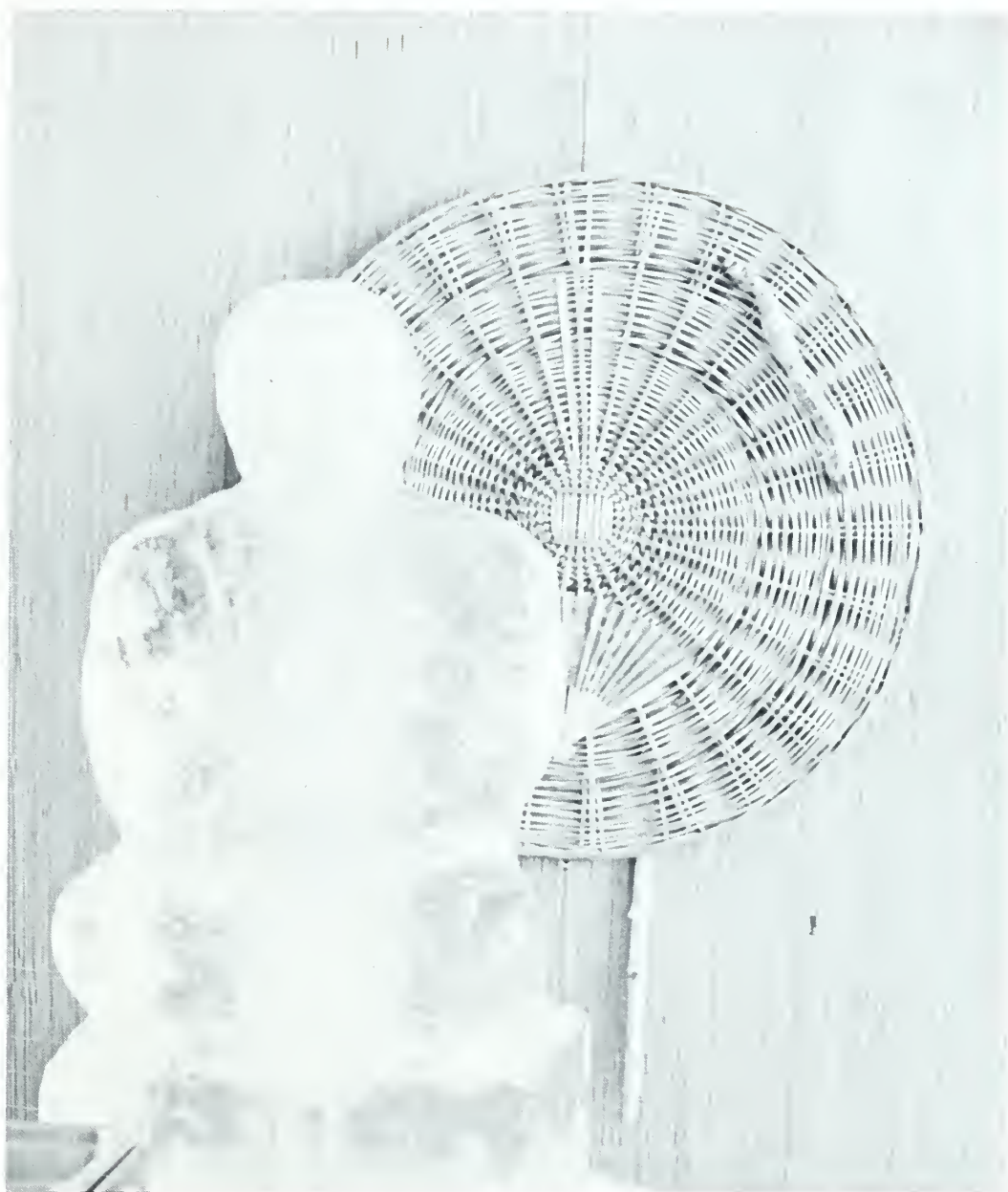



COMPUTER



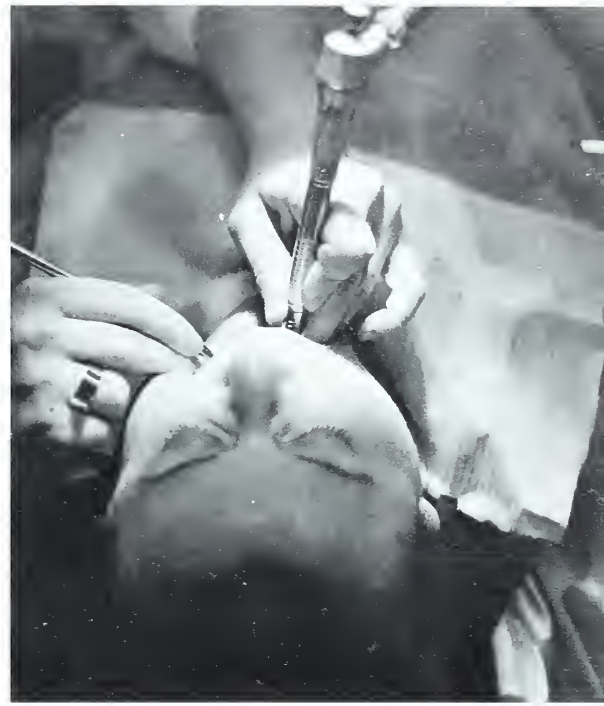
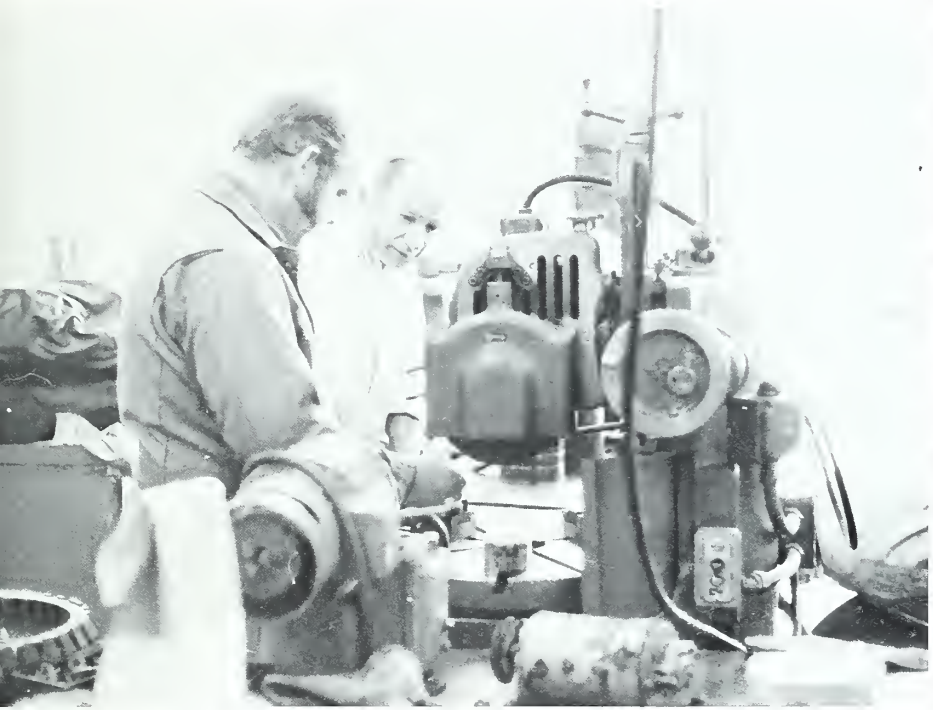

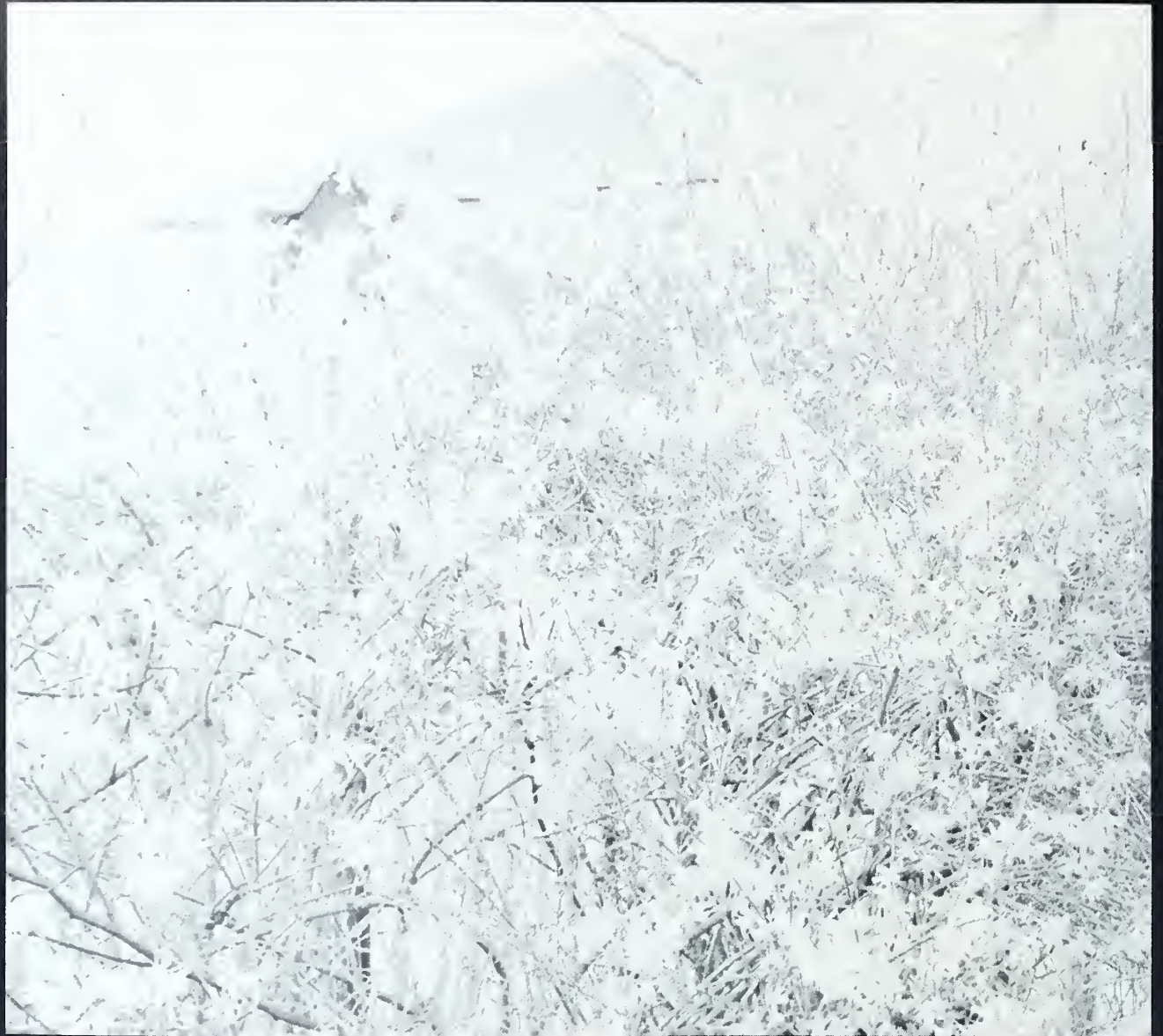

SUMMER

**SUNNY DAYS,
WARM NIGHTS,
A TIME TO ENJOY**





Friday before July 4 is the Annual A-B Tech watermelon SLURP!! Students enjoy a day of relaxation and all the WATERMELON THEY CAN EAT.



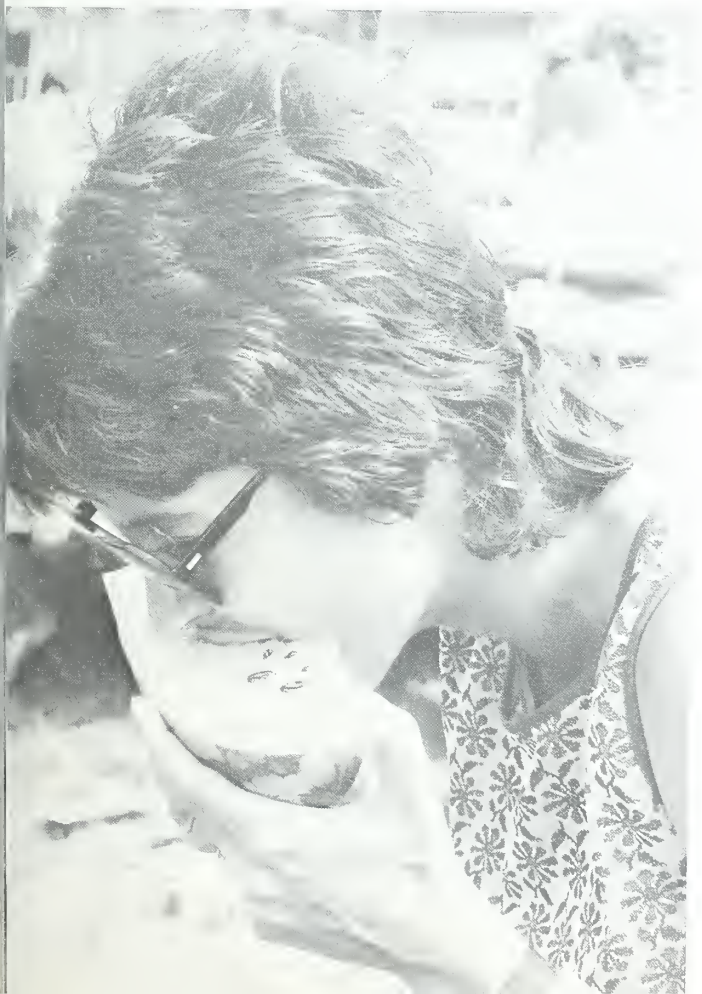
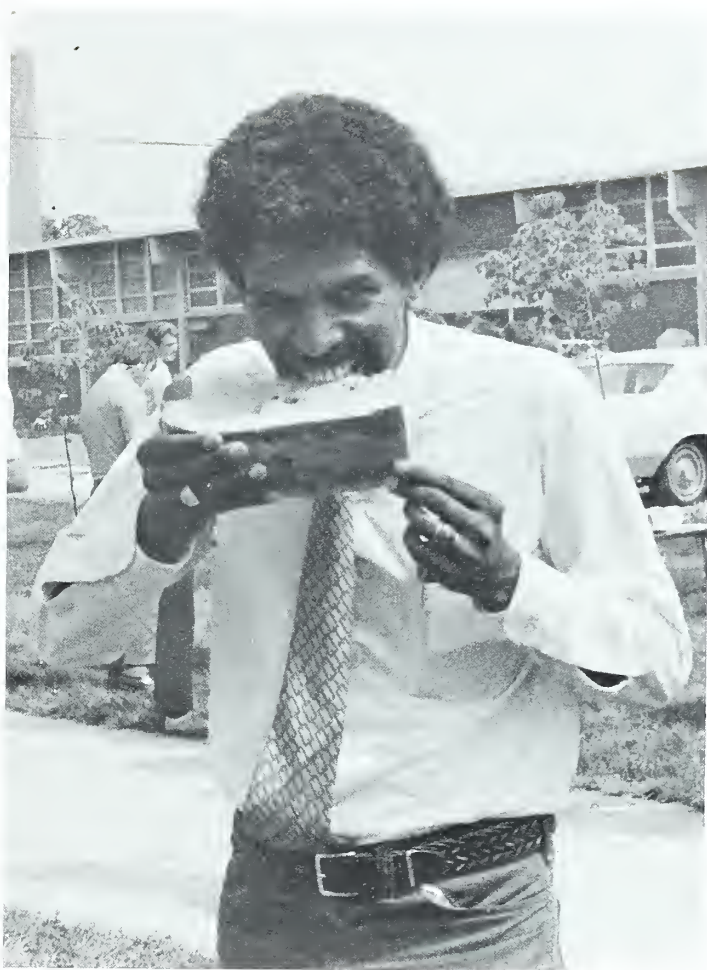





HAPPY BIRTHDAY AMERICA

Our Hospitality Education Division celebrated the event with a Bicentennial Buffet. The menu represented the foods of Colonial Williamsburg, and the costumes reflected the historic, colorful Revolutionary Period.

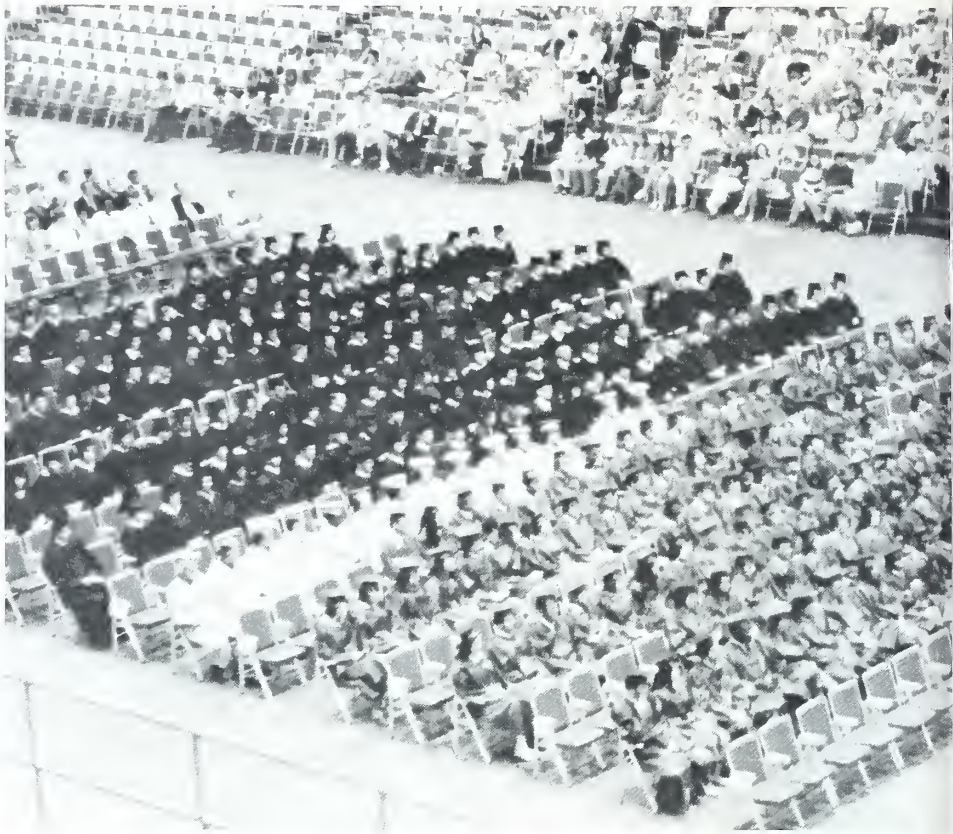

GRADUATION

Time goes, you say? No!
Time stays, we go . . .

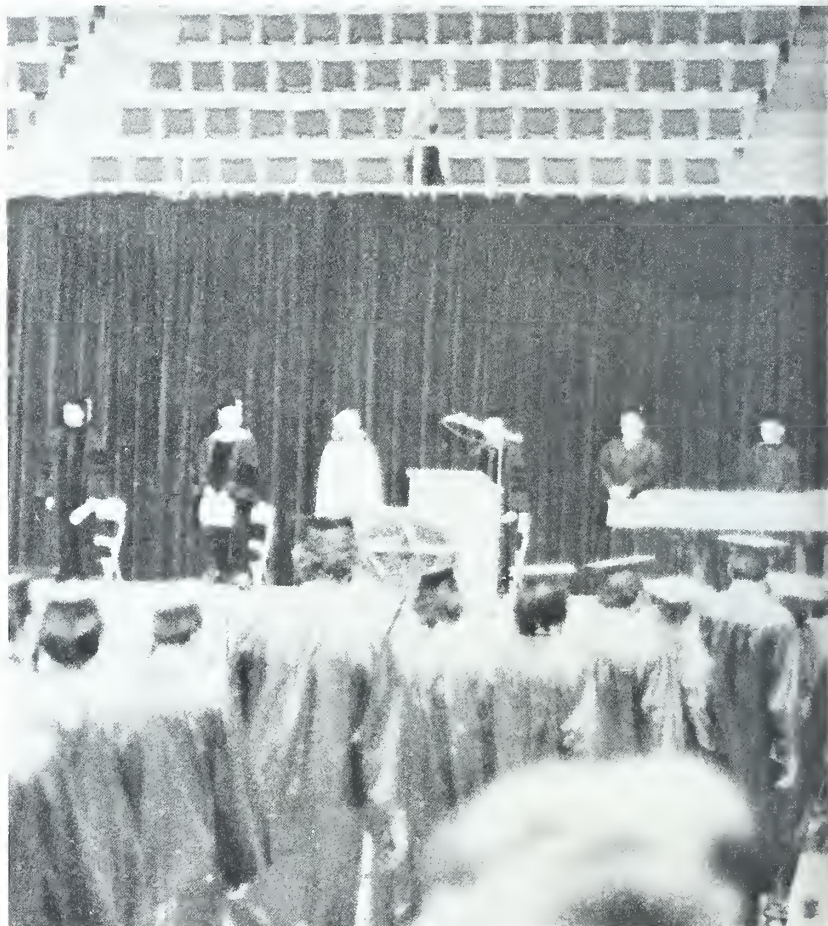
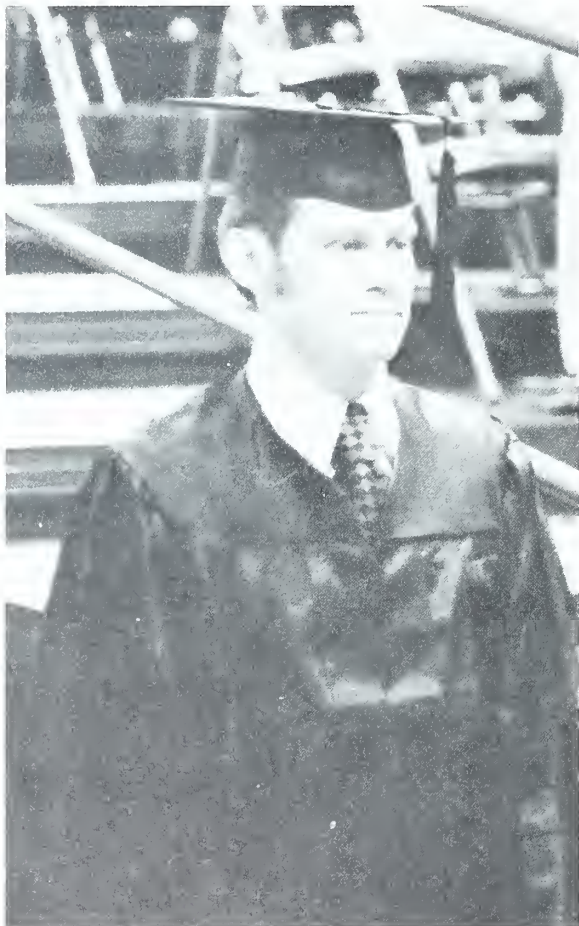

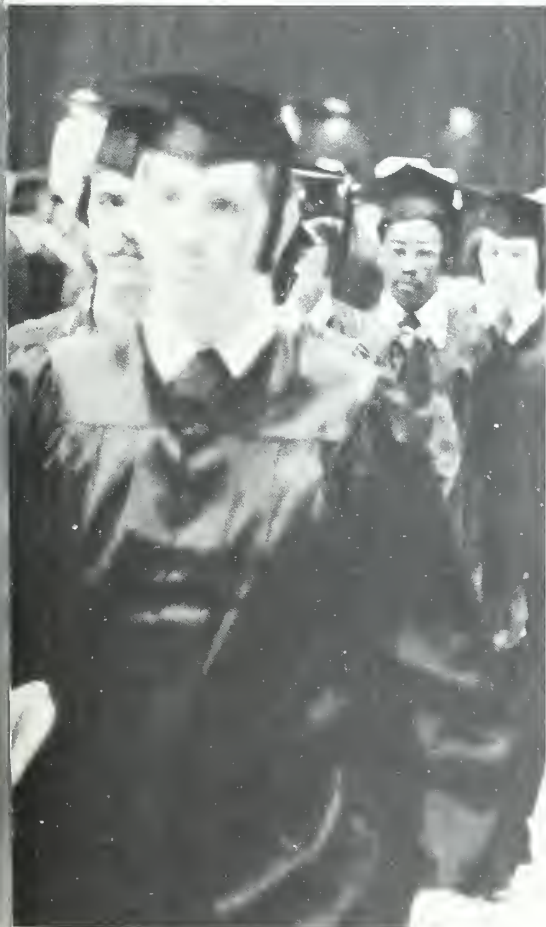

Months of hard work were a prelude to this anticipated moment. Smiles, presentations, diplomas, and farewells complement a happy day.



ALL SET FOR
MY PICTURE, RICK



CURRICULA

BUSINESS EDUCATION DIVISION

Business Administration Department



Row 1 (L. to R.) Sara Morris, Division Director; Richard White, Department Chairman. Row 2 Harold Ponder; James Hagan; Albert Freeman. Row 3 Ronald Sluder; William McDowell. Row 4 Martha Marshall.

Legend: (D) - Day, (N) - Night
(OT) - Office Technology
(SS) - Secretarial Science





Dennis Alexander (N)
 Boyce Alley (N)
 Mary Jane Altizer (D)
 Rachelle Arrowood (D)



Fred Ballard (D)
 Michael Banks (N)
 Don Bass (D)
 Ken Baughn (D)



Patricia Bennett (D)
 Danette Black (D)
 Debbie Blankenship (D)
 Donald Blevins (N)



Gary Branson (D)
 Tim Breedlove (D)
 Kathy Brown (D)
 James Brown (D)



Charlie Bryson (D)
 Michael Buchamam (D)
 Cordie Byrd (N)
 Tommy Candler (D)

Willie Carson (D)
William Carter (N)



Al Cauble (N)
Joyce Chandler (D)

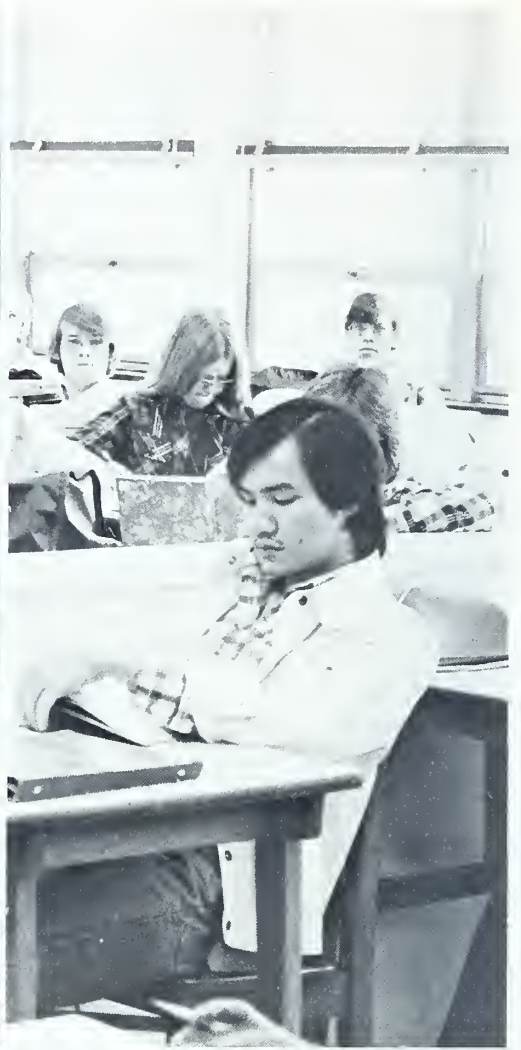

Roy Chandler (N)
Carol Chapman (D)



Monte Clampett (D)
Angela Clark (D)
Roger Clark (N)
Thomas Conley (N)



David Constance (D)
Paul Cope (D)
Nancy Crain (N)
Jim Crane (N)





Paul Crowder (D)
Larry Daniels (N)



Clark Davidson (D)
Nancy Davis (D)



Peggy Davis (D)
Harold Dewberry (N)



Carol DeWeese (D)
Connie Dillon (D)
John Dykes (D)
Jackie Early (D)

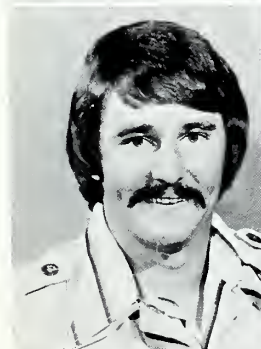

Gene Edwards (D)
John Eudy (N)
Babe Farmer (N)
Jon Fawcett (D)

David Ferguson (D)
 Rufus Ferguson (N)
 Ella Fisher (N)
 Deena Fox (D)



Ned Fowler (D)
 Kaye Freeman (D)
 Tim Gardner (D)
 Bill Garren (N)

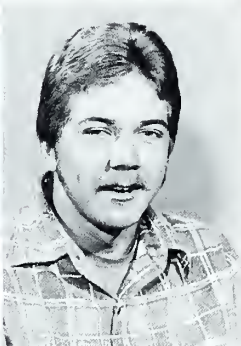

Ronnie Gentry (N)
 Marjorie Godfrey (N)
 Greg Goodman (D)
 Winford Grant (D)

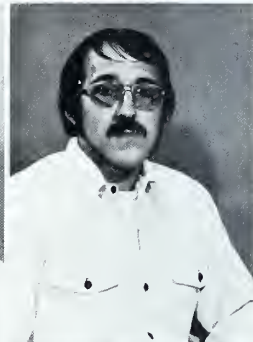

Jim Green (D)
 Wilma Hamlin (D)
 W.C. Hare (D)
 Luther Hart (N)

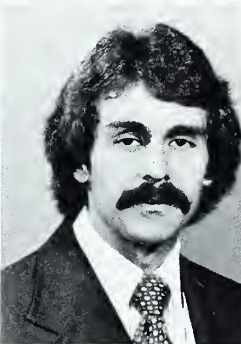

Sam Hart (N)
 Bob Harwell (D)
 Ray Hendrix (N)
 Carole Hill (D)

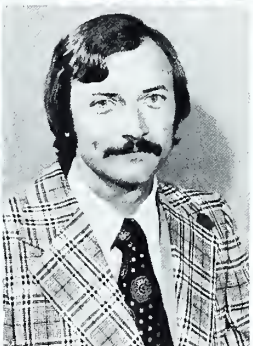



William Hill (N)
 Rex Hoglen (N)
 Gary Holcombe (N)
 John Holt (N)



Sally Howard (N)
 Albert Hudson (N)
 Jack Hyder (N)
 Gary Jenkins (N)



Connell Jordan (N)
 Dave Kent (D)
 Roger Kent (N)
 Pam Kratz (N)



Bernard Lancaster (N)
 Linda Lance (D)
 Royanna Lance (D)
 Kathy Lanning (D)



Pat Leckey (D)
 Brenda Ledford (N)
 Ellen Lesta (N)
 Ruby Lewis (N)

Ron Lipe (N)
 Alfred Massey (N)
 Wilma Maxwell (N)
 Marie McClure (D)



David McCracken (D)
 Kaythe McCurry (D)
 Jane McElrath (N)
 Mike McFee (N)



Paul McMahan (D)
 Randy McMahan (D)
 Thomas McMinn (D)
 Rose Meadows (D)

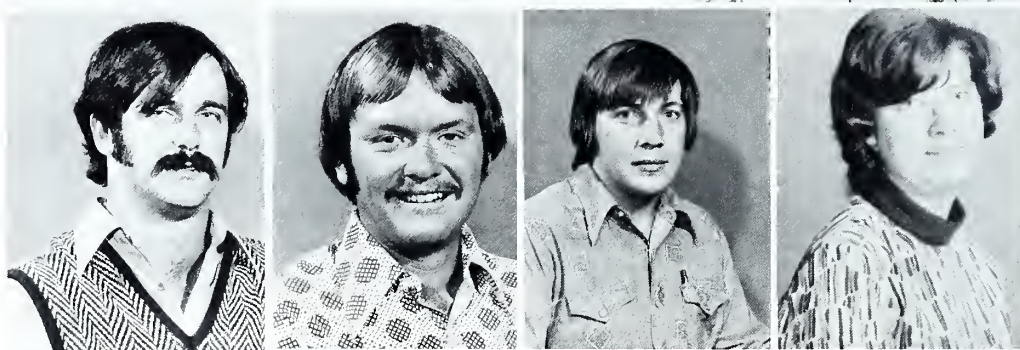

Barry Metcalf (D)



Jeff Miller (D)





Brian Millikin (N)
 Larry Monday (D)
 Debbie Moore (N)
 Charlie Mosher (D)



Sonia Moss (D)
 Sara Mull (N)
 Dennis Myers (D)
 Gary Nolan (N)



Thomas Patelidas (N)
 Ferrell Payne (N)
 Elizabeth Peacock (N)
 Victor Pedew (D)

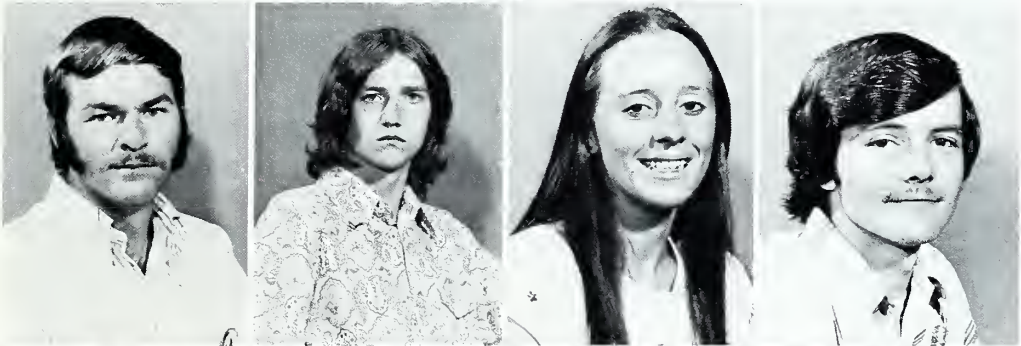

Thomas Penley (D)
 Joseph Pinkston (D)
 Jane Presley (N)
 Richard Pressley (N)



Larry Price (D)
 Tim Pugh (D)
 Warren Ray (D)
 Kayron Reavis (N)

Mike Renison (D)
 Sherry Rhodarmer (D)
 James Rice (D)
 Steve Rice (D)



Cathy Roberts (D)
 Mike Roberts (D)
 Sheila Robinson (D)
 David Russell (D)



Eddie Satterfield (D)
 Ron Scott (N)
 Sandra Sharpton (N)
 Caroline Shipley (D)



Frances Shivers (N)
 Jean Shorter (D)
 Teresa Silver (N)
 Crystal Smith (D)



John Sorrells (N)
 Tom Sprinkle (D)
 Vickie Stempson (D)
 Yogi Stevens (N)





Janet Stewart (D)
 Pat Stroup (D)
 Mark Summitt (D)
 Ramona Swearinger (D)



Irene Talbot (N)
 Ray Taylor (N)
 Gwen Vaughn (D)
 Terry Ward (D)



Andy Webb (D)
 Ernest Wheeler (N)
 Kamalāsiri Wijewickrema (D)
 Ron Wilburn (D)



Sara Wilcocks (N)
 Richard Wilkins (N)
 Marilyn Williams (N)
 Tim Williams (D)

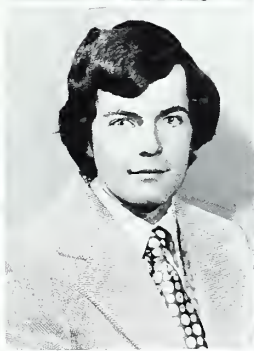

Doris Wilson (N)
 Branson Wood (D)
 Mike Wood (D)
 Janice Wright (D)

Electronic Data Processing Department



(L. to R.) Richard George
Howard Ray, Department Chairman
Garnett Pace



Larry Arrington
Terry Ashe
Joyce Brown

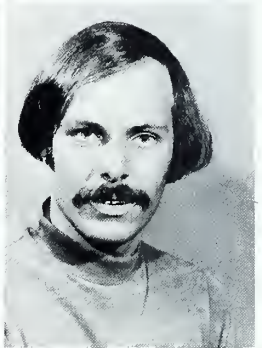
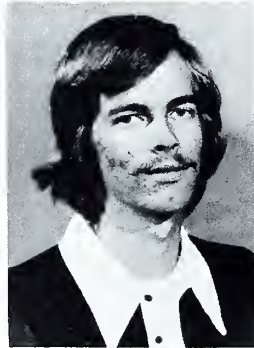

Charles Dempsey
Gilbert Dimingo
William Foxx
David Gettleman

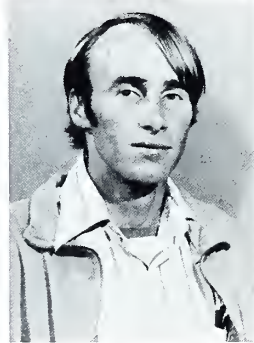

James Goure
Richard Harbinson
Anna Head
Pattie Hickling



Marvin Hyatt
Tracy Kahn
William Kerley
Ricky Lamb



Clark Muller
Clayton Myles
Paulette Owenby
Ricky Plemmons



David Radau
David Seal
Tara Sluder
Clay Sorrells



Eddie Sprinkle
Kathy Staton
Dennis Whitt
Beverly Wooten



Office Education Department



(L. to R.) Sallie Graves,
Max Hutchins, Department Chairman
Jewel McDaniel



Karen Arrowood (OT)
Rhonda Ayers (SS)
Cynthia Bolden (OT)
Regina Bowditch (OT)



Shirley Bowditch (OT)
Dana Brookshire (OT)
Katie Brown (SS)
Lynn Buckner (SS)

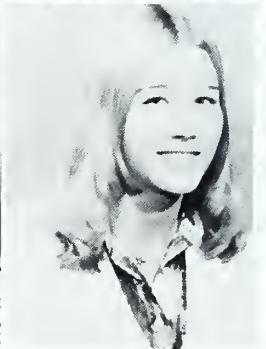
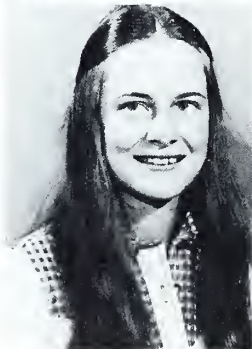

Rhonda Burelson (OT)
Debbie Chaillet (SS)
Thelma Colwell (OT)
Nancy Coward (SS)



Donna Crawford (OT)
 Teresa Davenport (SS)
 Kathy Dover (SS)
 Karen Emerson (OT)



Sharon English (SS)
 Marlinde Faulkner (SS)
 Belinda Fender (OT)
 Anne Frick (SS)



Beverly Fritts (OT)
 Debbie Gibbs (OT)
 Brenda Gilliam (OT)
 Diana Gosnell (SS)



Kathryn Harris (SS)
 Debbie Harwood (SS)
 Veheda Hollifield (SS)
 Donna Horner (OT)

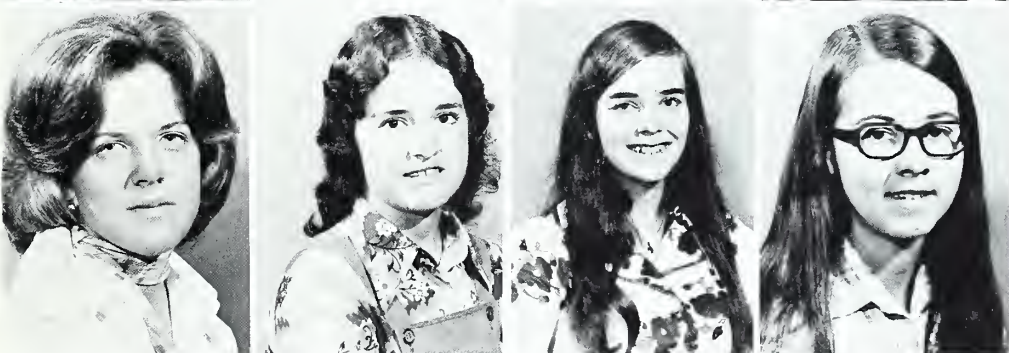

Diane Huntsinger (SS)
 Susan Hurdt (SS)
 Carol Inch (SS)
 Marilyn Jarvis (SS)

Charlene Jaynes (SS)
 Sandy Kanupp (SS)
 Lorreta Kennedy (OT)
 Sandy Leslie (OT)



Judy Lewis (OT)
 Celia Little (OT)
 Diana McDavis (OT)
 Kim McKinney (OT)



Diane McMorris (OT)
 Yvonne Martin (SS)
 Bunny Metcalf (OT)
 Diane Minter (SS)

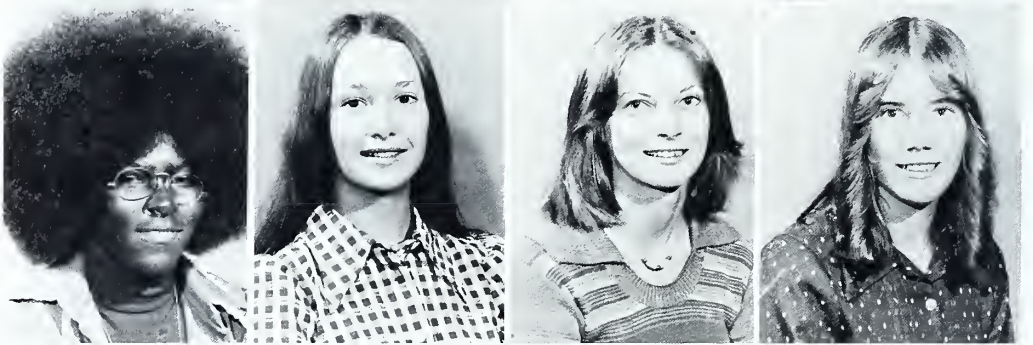

Vanessa Northcutt (OT)
 Laurie Pataky (SS)
 Linda Plemmons (OT)
 Debbie Ponder (OT)

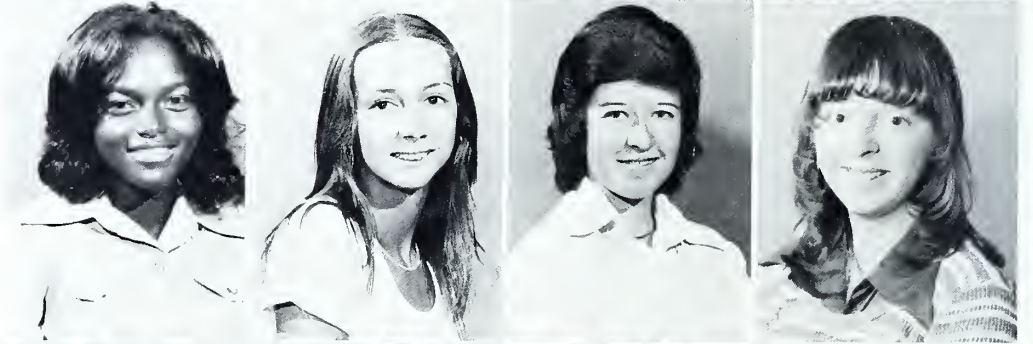

Yolanda Ponder (SS)
 Sharon Prutzman (OT)
 Joan Reynolds (OT)
 Debbie Sams (OT)





Karen Sawyer (SS)
 Karchavan Sayavan (OT)
 Patsy Shelley (OT)
 Elizabeth Shook (OT)

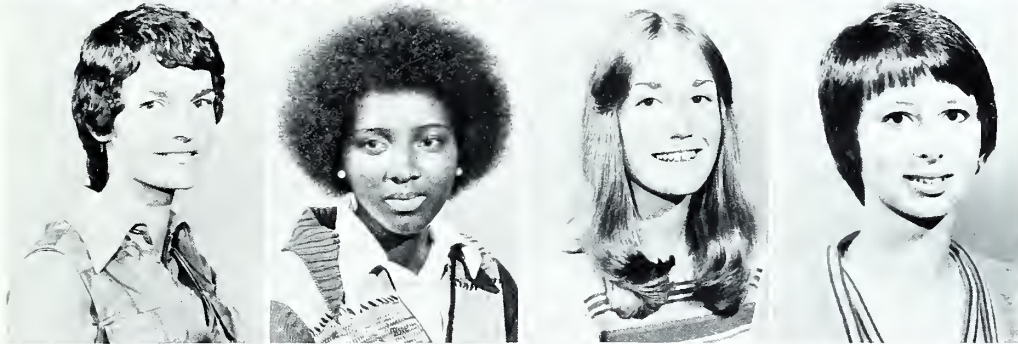

Pat Smith (SS)
 Yvonne Smith (SS)
 Kathy Sorrells (SS)
 Jeri Swaim (SS)



Brenda Taylor (SS)
 Laura Taylor (OT)
 Perida Trylogues (OT)
 Peggy Tucker (OT)



Brenda Wilhelm (OT)
 Marie Williams (SS)
 Yvonne Williams (SS)
 Gail Worley (OT)



Youlandra Young (OT)

ENGINEERING TECHNOLOGY DIVISION

(Top) Richard Croom, Division Director;
Robert Morrell; Carolyn May

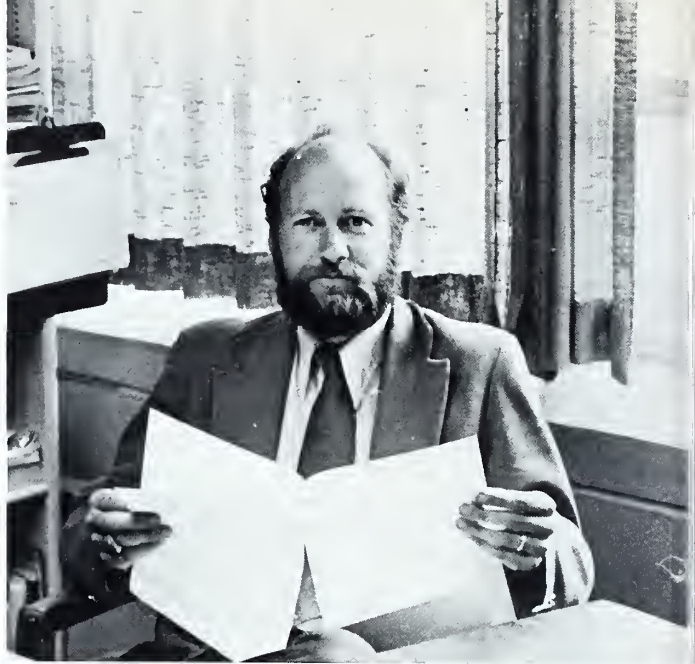

Chemical Engineering Technology Department



Cyrus Ashbrook
William Chapman
Ken Cox
Ray Eaton



Gloria Fante
Benjamin Hood
Daniel Homce
Furman Nicholson



Ken Sullivan
Kathy Wyatt



Civil Engineering Technology Department



Ken Driver
Chairman



John Barnett (D)
Rieley Bennett (D)
Roger Boone (D)
Mark Braine (D)

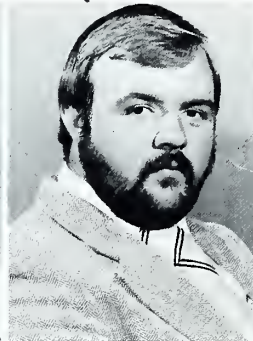

Frank Brown (N)
Michael Case (N)
Stephen Cole (N)
William Conner (D)

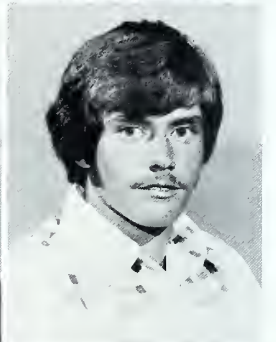

Glenn Crowell (D)
Earl Davis (N)
Mitchell Effler (N)
Johnnie Forster (D)

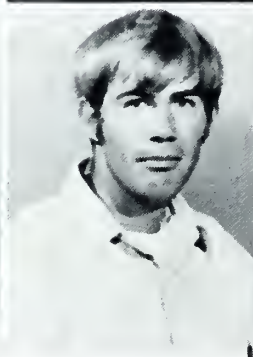

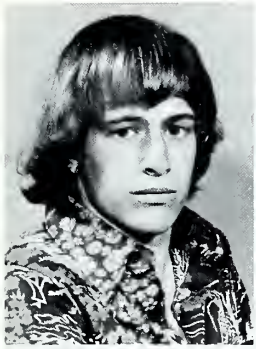

Michael Johnson (D)
 Neil Lane (D)
 Alan Latham (D)
 Coy Middleton (N)

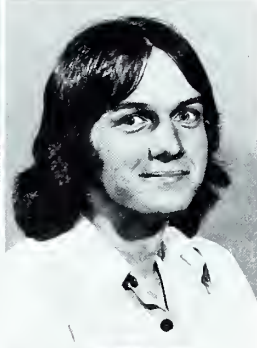

Edward Miller (N)
 Dale Pennell (D)
 John Ray (D)
 Thomas Roberts (D)



Larry Shelton (N)
 Richard Shulenburg (D)
 Zebulon Wells (D)
 Michael Wilson (N)



Drafting and Design Technology Department



(L. to R.)
Michael Holcombe—Chairperson,
James Rhea,
Paul Keicher

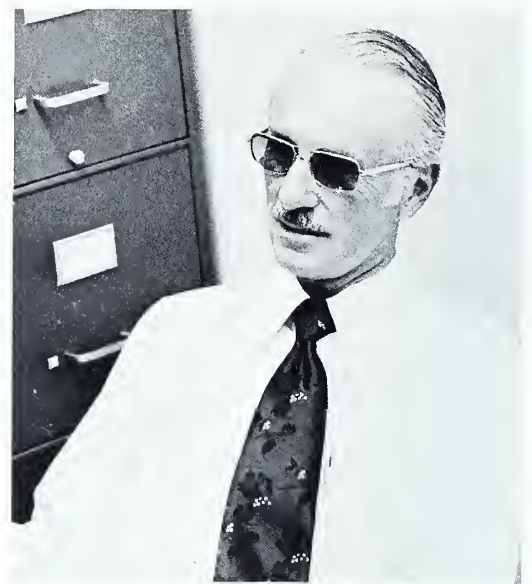

Jeff Anderson
Tommy Bartlett
Bruce Briggs
Dana Brown

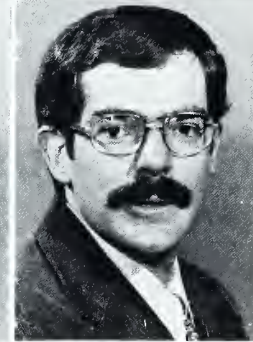

Keith Childers
Tom Church
Sheldon Clark
Ray Cordery

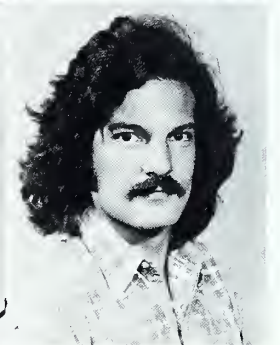

John Creegan
Rex Cutshall
Michael Fletcher
Robert Foster



Michael Garner
 Tim Glavich
 Ronald Harrison
 Sherry Hutchins



John Johnston
 Jerry McClain
 Thomas Mehaffey
 Jim O'Dier



Waymon Pangle
 Gary Pless
 Lorretta Rattler
 Lance Russell



Gilford Scott
 Victor Smith
 Jack Sullivan
 Michael Uminowicz



Electronics Technology Department



Steven Creasman, Chairman
William Fisher, Instructor



John Anderson
Blithen Blomquist
Dennis Bryson
Danny Burrell



Walter Church
Gary Cody
Evelyn Conner
Larry Craig

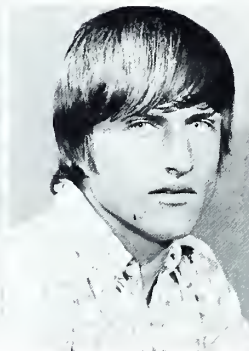

James De coster
Kenneth Dixon
Gerald Dula
Kathleen Dunk

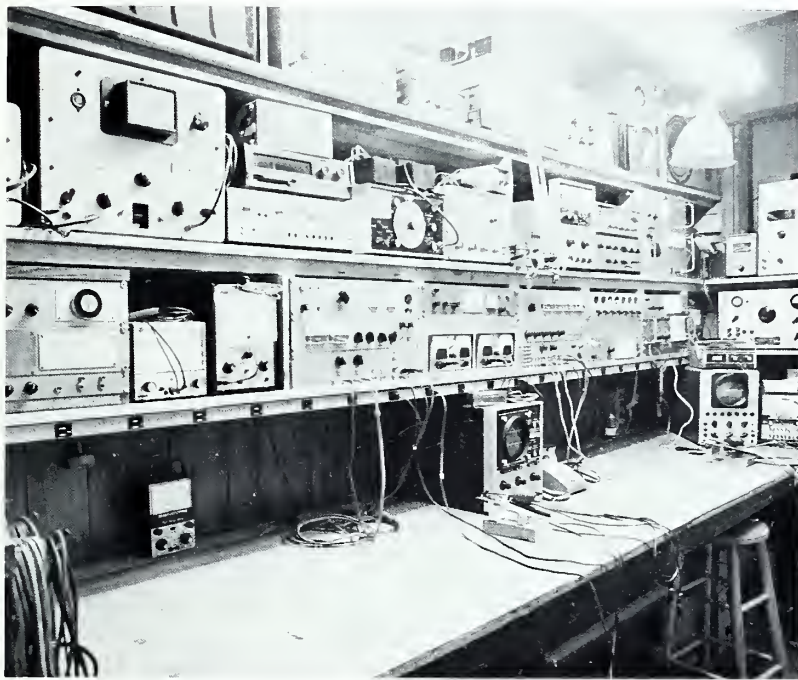

Michael Edney
Herman Freeman
Carlos Ford
James Green



Terry Harris
Roddie Jacobs
Charles King
David Lakey



Louise Levy
Robert Metzger
Thomas Miller
Patricia Moore

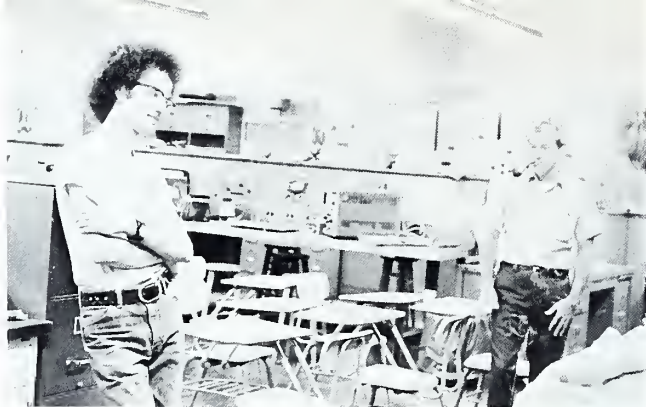

Stephen Olson
Rick Parham
Wendell Radcliff
Mark Rowan



Dale Saunders
Suvilatch Sayavan
Randy Sherlin
Ronald Sherlin

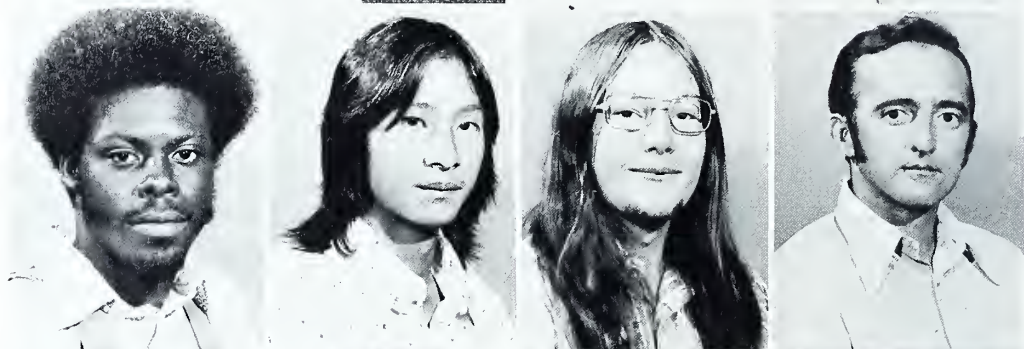

Carl Sohns
Joe Spivey
William Stoneback
Roger Talbot



Barry Taylor
James Tolley
Michael Trull
Gary Turner





Jerry Venable
James Wagner
William Whitmore



Donna Wolf
Bob Wright
Clifford Moore

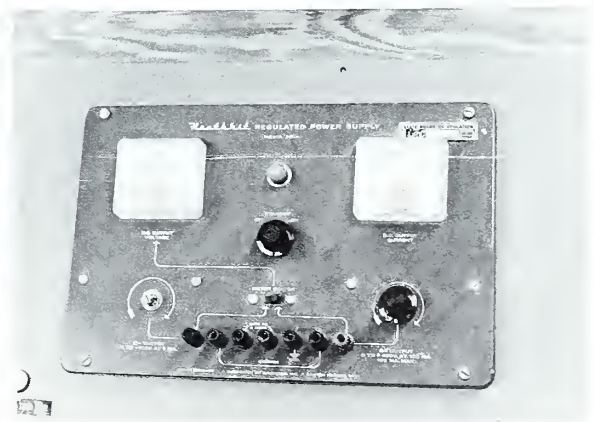

Mechanical Engineering Technology Department



William Dickinson
Chairman



Jeff Beebe (D)
William Berger (D)
Gary Blankenship (D)
Michael Buchanan (N)



Ray Cockrell (D)
Danny Cox (N)
Bennie Foster (D)
Richard Gosselin (N)

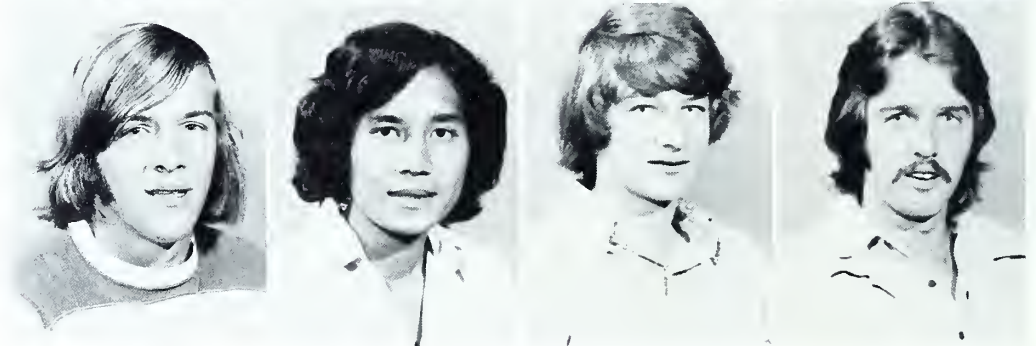

Charles Howell (D)
Jimmy Insorn (D)
Denny King (D)
Ron Lowery (D)



Phillip McKinney (N)
James Odom (N)
Bruce Priouette (N)
Warren Rathbone (D)



Garry Rhodes (D)



Terry Smathers (D)



Edward Smith (D)

HOSPITALITY EDUCATION DIVISION

Culinary Technology Department



(L to R.)
Chef Robert Werth - Department Chairman
Frederick Johnsson - Division Director

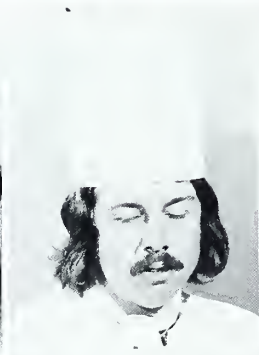

Howard Allen
Donna Blevins
Jerald Brendle
Ardith Coin



Timothy Conway
Freddie Dance
James Ferguson
Doyle Frisbee



Babes Giberson
James Mast
Daniel McClellan
Harold Miller



Howard Phillips
David Plemmons
Darryl Shuford
Marla Williams

Hotel and Restaurant Management Department

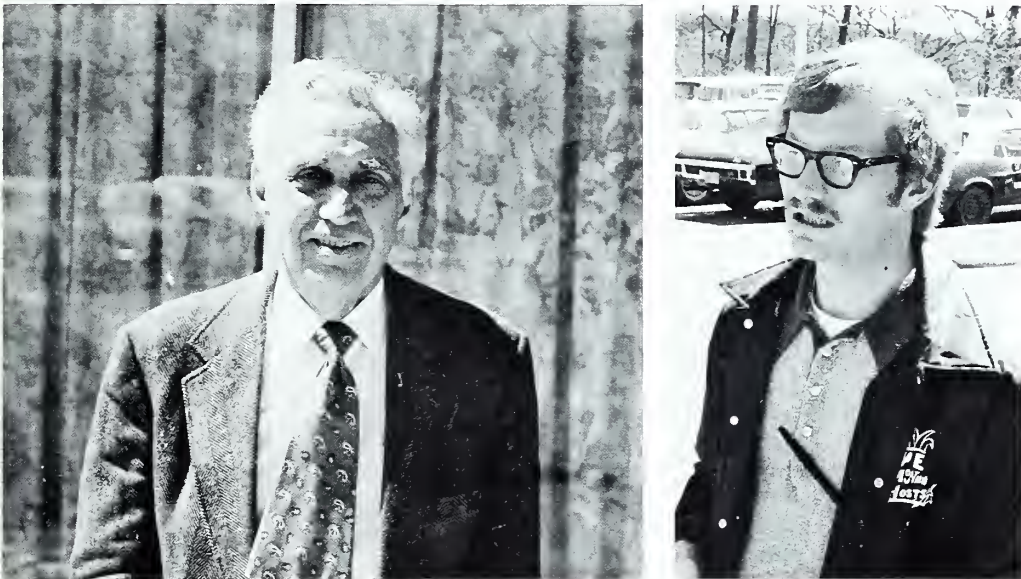

(L. to R.) John Bolhuis-Chairman of the Hotel & Restaurant Management Department; Jeff Myron-Hotel & Restaurant Management Instructor



Craig Anderson
Richard Averett
Michael Bellefeuil
James Burnette

Randy Butler
Michael Button
Ruth Carter
Loy Case

Anne Chiles
 Rodney Clark
 Robert Coin
 Teresa Creech



Charles Crowley
 Joanne Doster
 Marla Dubinsky
 Don Fraser



Kyle Garren
 Gerald Green
 Robert Grigg
 Robert Guth



Ron Hipps
 William Hunnicutt
 Jeffrey Jones
 Thomas King



Thomas McCrain
 Edward McMahon
 Eugene Posthumus
 Scott Prillwitz





Claude Pruitt
 Mark Rogers
 Randall Russell
 Dennis Sadelson



Michael Sargent
 Ken Seely
 Terry Shope
 Andrew Steffens



Ron Swilling
 Yoshi Takahashi
 Roy Taylor
 Terry Thompson



Sharron Toney
 Billy Turner
 Stan Turner
 Herbert Warner

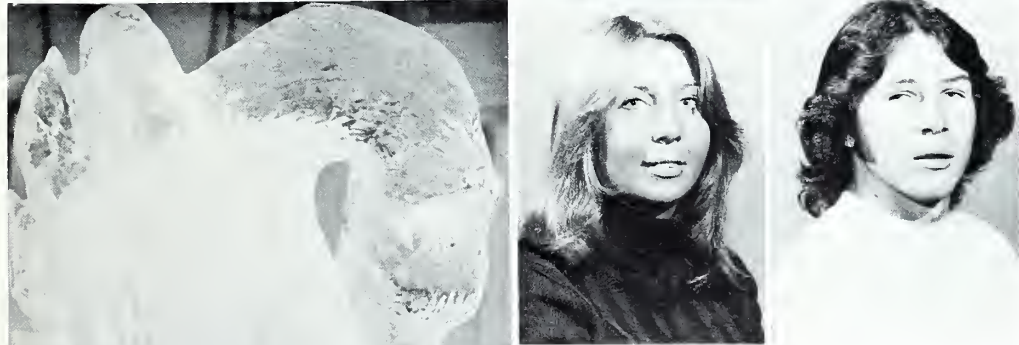

Mary Whitaker
 Robert Woodson

ALLIED HEALTH DIVISION

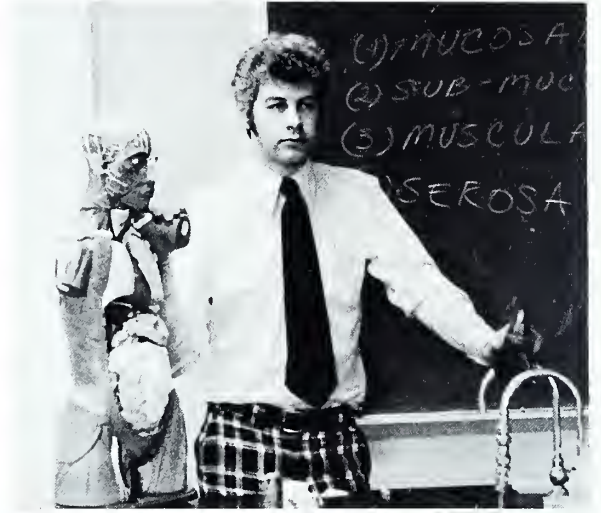

Top to Bottom
(L. to R.)
Dr. Baker Hamilton,
Chairman; Dental
Curricula
David Wolfe,
Division Director
Douglas Nodine,
Chairman;
Natural Science

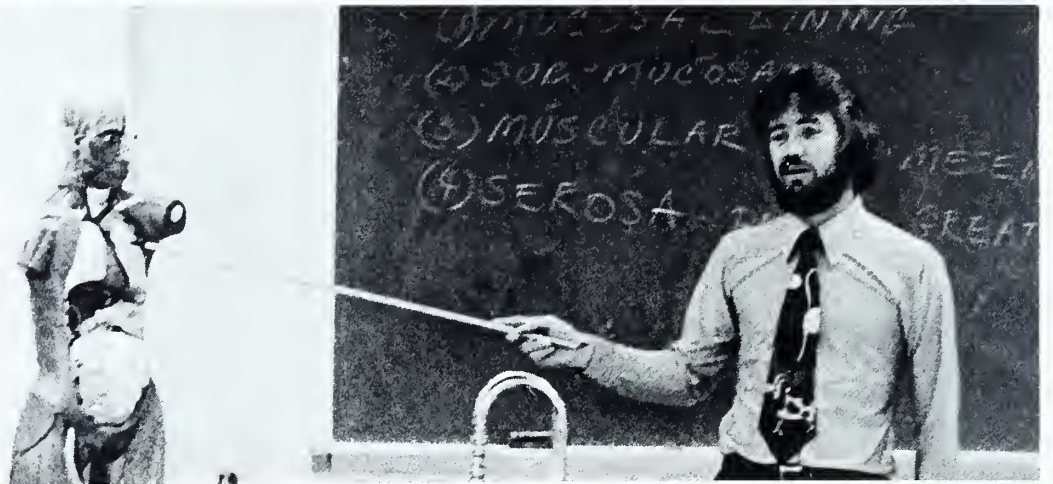

Dental Assisting Department



Ann Evans, Chairperson
Doris Cunningham



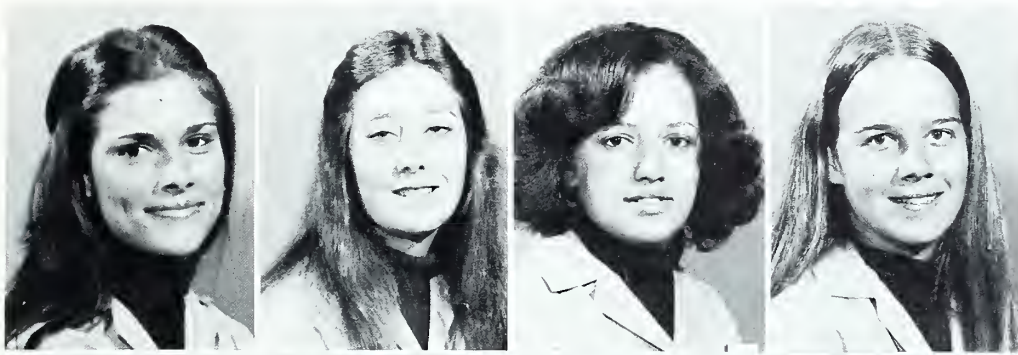

Susan Blackwell
 Becky Brookshire
 Lucy Burgin
 Janet Case



Stephanie Clark
 Brenda Corn
 Dorothy Critzer
 Marie Hall

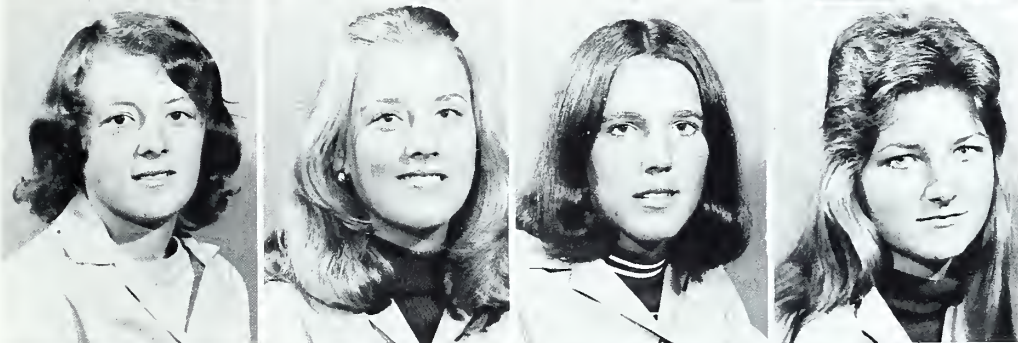

Gladys Harrie
 Lesley Jones
 Maureen McAlee
 Virginia Pace

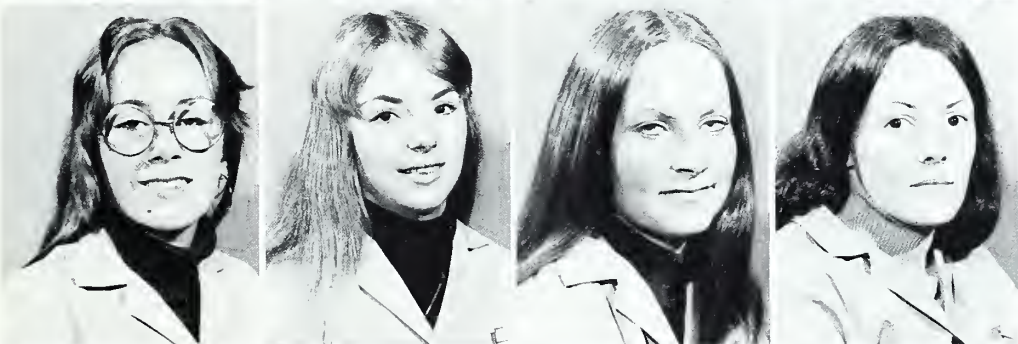

Becky Pruitt
 Kathy Ray
 Vicki Ricketts
 Sheila Shope



Wendy Sorenson
 Mary Stevens

Dental Hygiene



Beth Seegars
Sherry Shields
Jean Stines,
Dept. Chairperson



Janet Abernathy
Penny Ballard
Linda Beckerwert
Jane Celestin



Carole Dexter
Karen Ducker
Beulah Freeman
Joy Harrell



Pamela Hill





Sharon Hurst
Kathy Kennedy
Cynthia Lance
Shirley Massengale

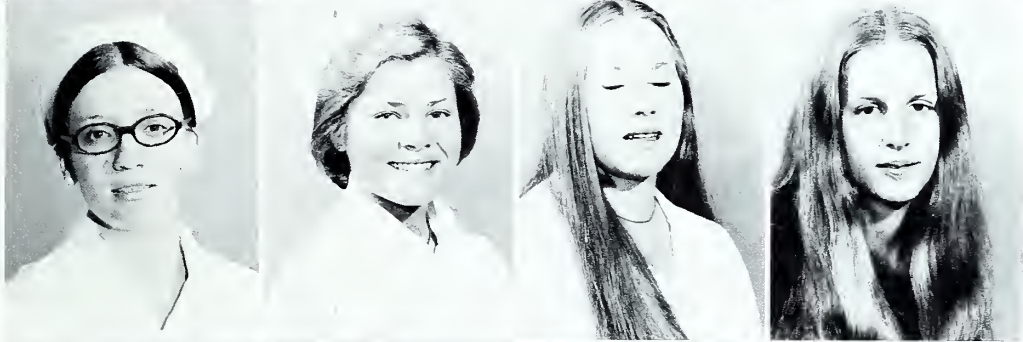

Mavis Meadows
Anita Mesnard
Carol Miall
Donna Parnell

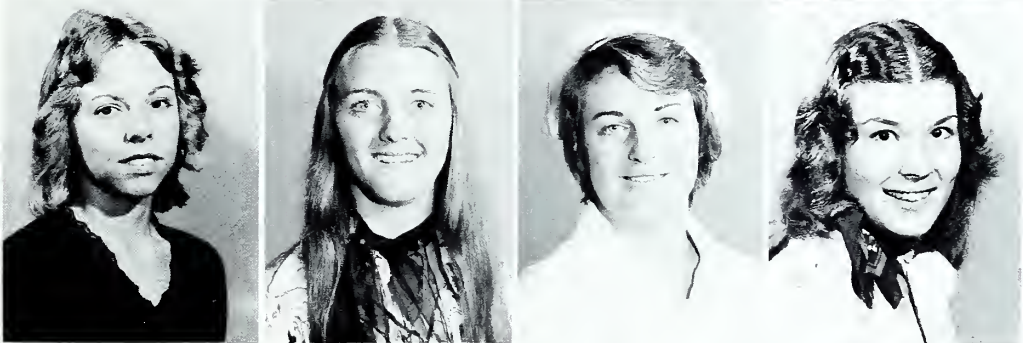

Frances Partin
Toni Reeves
Barbara Russell
Sonja Taylor



Lorraine Ward
Catherine Wood



Associate Degree Nursing Department



(L. to R.) Dorothy Aycock, Judith Noth, Kathryn Daughton; Chairperson, Betsy Fridl, Metta Buckner, Estelle Nowicki, Eileen Rowe



Deborah Anderson
Annette Arrington
Kay Bailey
Debra Baldwin



Susan Bell
Benita Bennett
Ted Blackwell
Genie Boyd



Luella Buchanan
Dorothy Burge
Starreta Chandler
Nancy Carswell



Donna Carter
Carol Case
Susan Chapman
Beverly Church



Gail Corbin
Linda Cox
Lynn Crawford
Barbara Dalton

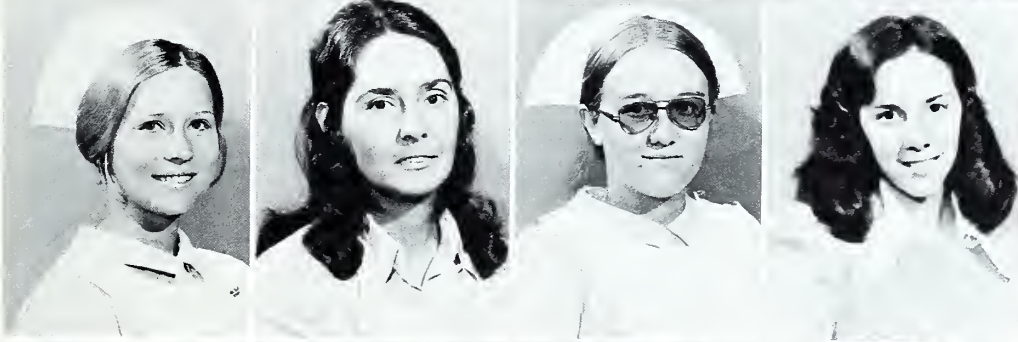

Marlene Ellis
Ann Ford
Cheryl Forester
Laura Franklin

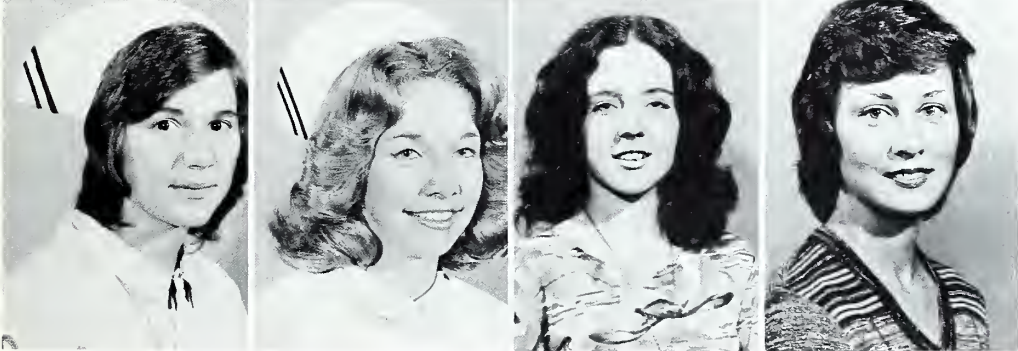

Marcie Grant
Carleen Harrison
Elaine Head
Polly Holbert

Janette House
Deanna Hyde
Barbara James
William Lee



Marsha Liles
Dorcas Ling
Ruth Ling
Nancy Manning



Charlotte McBrayer
Lori Moore
Sharon Morgan
Helen Muniel



Linda Murray
Doris Nicholson
Barbara Pearson
Shelley Phillips



Joy Ralston
Marie Ray
Anita Rice
Kathryn Ricker

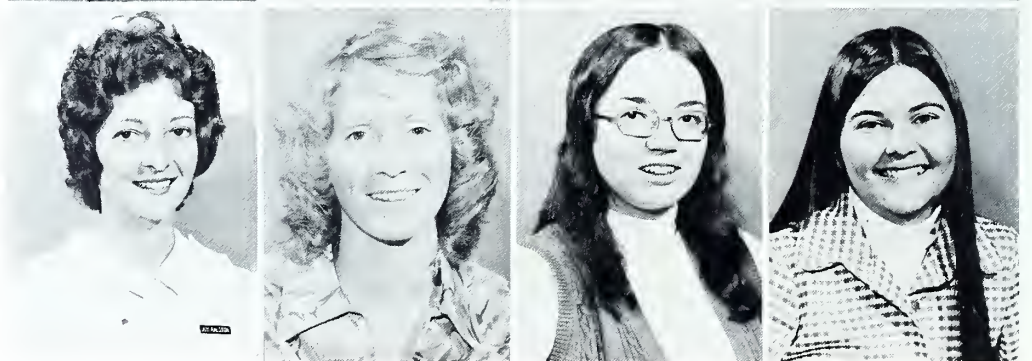

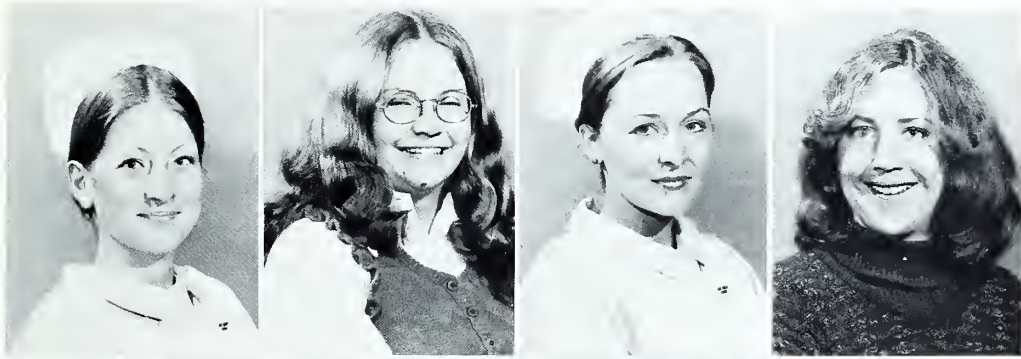

Debbie Roberts
Sheila Sams
Mary Shields
Dramma Shriver



Sheila Sluder
Mattie Sorrells
Theresa Stenson
June Stepp



Allison Teague
Carolyn Tompkins
Mary Underwood
Rebecca Varnadore



Deborah Warren
Mary White
Marianne Wiegman
Joyce Wright

Medical Laboratory Technology Department

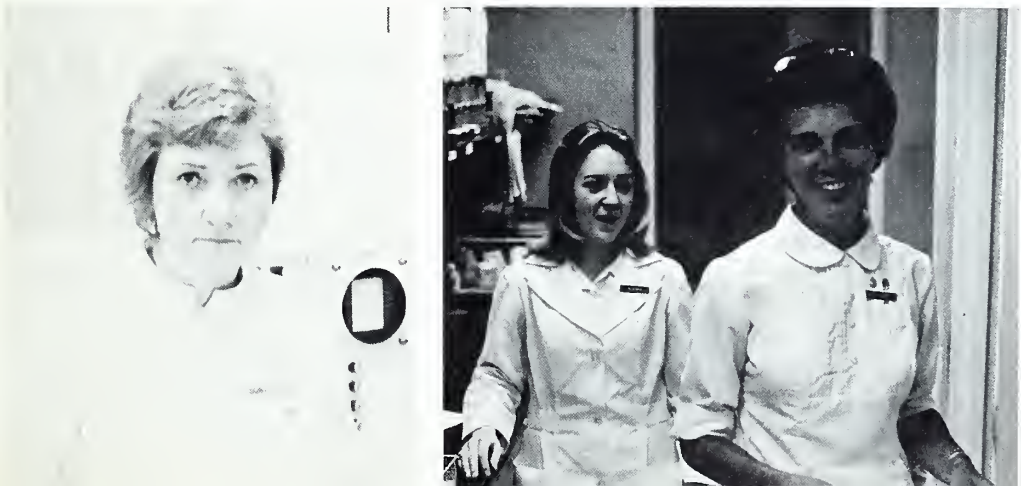

(L. to R.)
Julia Bemis,
Laura West- Chairperson

Margaret Creasman
 Mike Gibbs
 Susan Harwood
 Nancy Hoxit



Debra Landon
 Mary Lytle
 Pam Merrill
 Pam Price



Michael Shelton
 Brenda Smith
 Lorenda Stanley
 Pam Ward



Practical Nurse Education Department



Brenda Causey
 Jo Ann Holderman
 Joyce Gouge
 Ruth Geddings, Chairperson
 Ruth Digges





Barbara Arwood
Mary Baumann
Teresa Beck
Charlotte Burnette



Anita Cagle
Rebecca Caldwell
Sara Cannon
Debra Carter



Teresa Chandley
Sally Dotson
Kitty Davis
Melinda Ellison



Marsha Flynn
Cynthia Futch
Margaret Garland
Bettylou Hackney



Linda Hawkins
Grace Hill
Linda Holder
Debra Kyne



Joe Lee
Kathy Mann
Mabel Martin
Lois Messer



Linda Owenby
Sandra Penland
Janice Pressley
Teresa Price



Diannia Ray
Anita Rhodarmer
Donna Rhodes
Carolyn Roberts



Cynthia Roberts
Carla Smith
Rhonda Smith
Tera Stafford



Margaret Thomas
Karen Waddell
Mary Young

Radiologic Technology Department

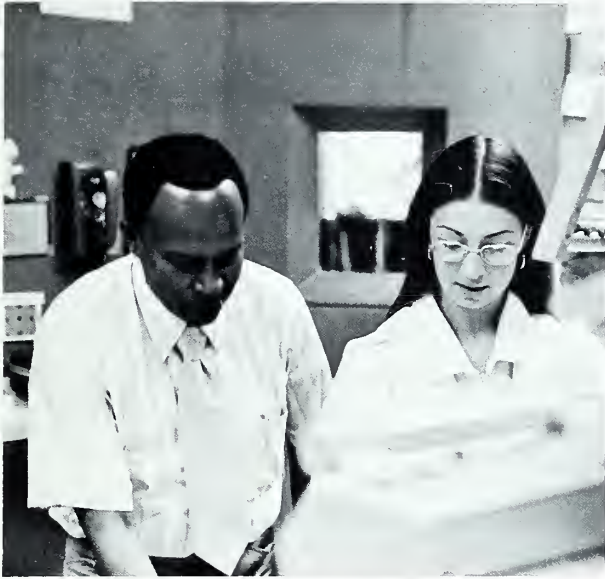

Henry Dawkins- Chairman
Maxine Deweese

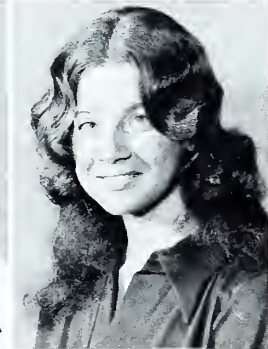
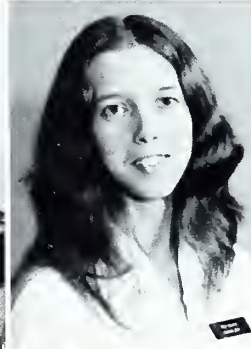
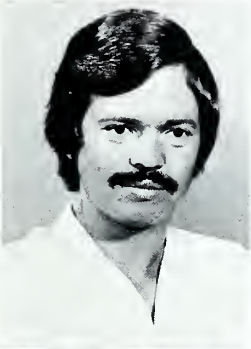

Steve Ammons
Denise Blankenship
Marsha Brake
Sharon Clayton

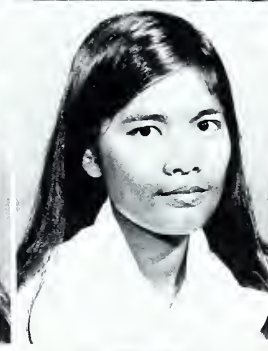
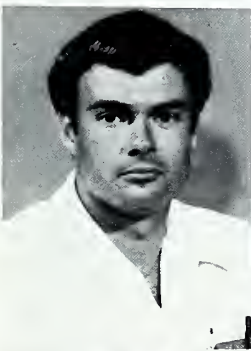

John Dendy
Tina Feeny
Cheryl Fisher
Virginia Ganzon

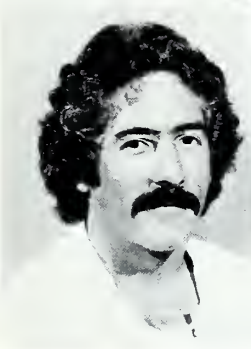

Richard Garrant
Patricia Gilbert
James Godfrey, Jr.
Karol Henson

Susan Holbert
Debra Huskins
Philip Jones
Susan McFalls



Billie Nix
Melba Nix
Jean Ownbey
Richard Phillips



Debra Reese
Kevin Smith
Terry Sulzener
Sherrill Willet



Margaret Williams
Denise Wilson

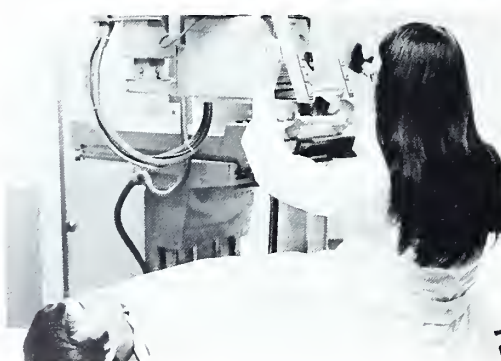

VOCATIONAL-INDUSTRIAL EDUCATION DIVISION

Diesel Engines and Hydraulic Systems Department



Stans Sluder,
Division Director
Robert Israel,
Department Chairman



Charles Arrington



Glen Bennett
J.T. Chandley
Robert Davis, Jr.
James Fowler



William Harrison
Kyle Hawkins
Jerry Laughter
Charles McAbee



Tommy McFee
William Morrow
Delano Norton
Charles Warren

Air Conditioning and Refrigeration Department

Robert Parker
Department Chairman



Otis Agnew (N)

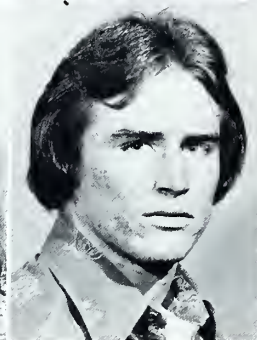

Herschel Austin (N)
Allan Blythe (D)
Kim Bowman (D)
Roger Buchanan (D)

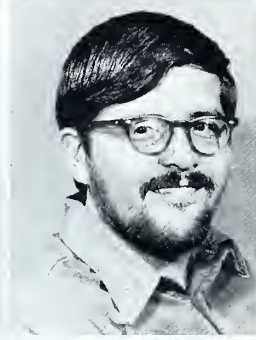

Jerry Crosby (D)
Roy Dalton (N)
Charles Davis (D)
Clyde Davis (N)



Jesse Goodman (N)
William Gray (N)
Clarence Hill (N)
Ricky House (N)



John King (N)
 Paul Maney (N)
 Gerald Mc Guire (N)
 Charles Mc Minn (D)



Tom Morrow (N)
 Roy Parham (N)
 Mike Ramsey (N)
 Mike Reinhardt (D)



Earl Robertson (D)
 Aaron Robinson (N)
 Walter Robinson (D)
 Herman Rosenfeld (D)



Tim Runion (D)
 Edgar Shuford (N)
 Aarny Slagle (N)
 George Smith (D)



Fred Thomas (N)
 Guy Wells (D)
 Larry Wilbanks (N)
 James Young (N)

**Automotive
Mechanics
Department**

Bill Haney
Charles Noblitt,
Chairman

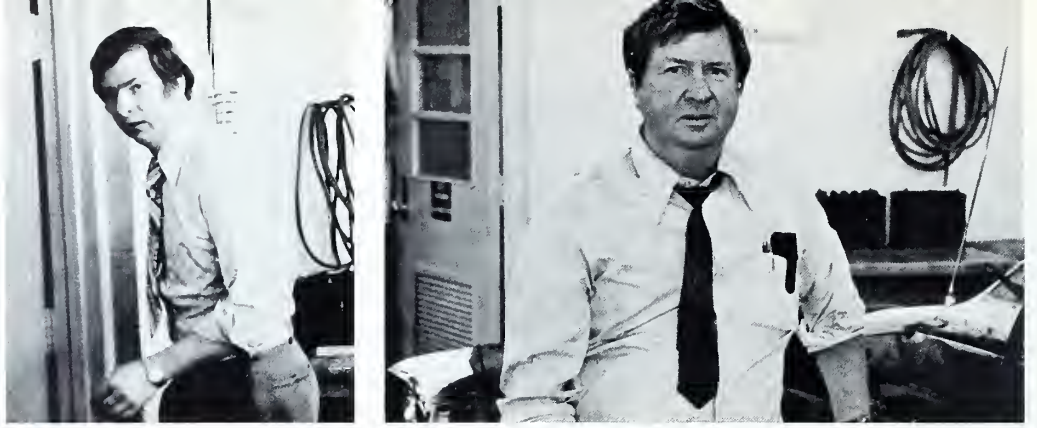

Bruce Allison
Amnway Amortnont (D)
Kenneth Banks (N)
Richard Basham (N)



Robert Baxter (N)
Ronald Boyd (N)
Jimmy Branch (N)
David Brown (N)



Terry Clubb (D)
Carl Cox (N)
Derryl Debruhl (N)
Allan Gillespie (D)

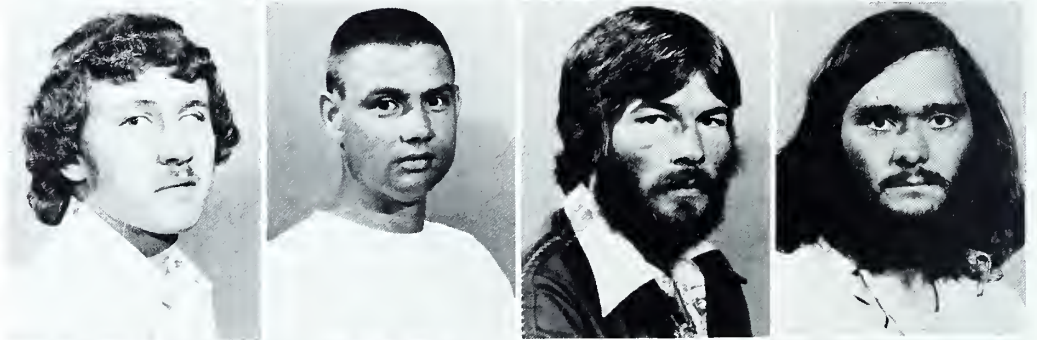

Joe Gossett (N)
Hal Guess (N)
Michael Harkins (N)
Richard Hendon (N)





George Hollifield (N)
William Jones (N)
Barry Kingston (N)
Rudolph Kittel (N)



Douglas Lytle (N)
Gordon McCarson (N)
Darell McCurry (N)
Jack McElrath (D)



Wilford Metcalf (N)
John Moland (N)
David Nix (N)
Edward Nix (N)



Roger Parkinson (D)
Ronald Penland (N)
Graham Ramsey (N)
Gary Shaft Jr. (N)



Robert Smith (N)
Jerry Snowden (N)
Ralph Sprinkle (N)
Steven Trull (N)

Building Construction Department

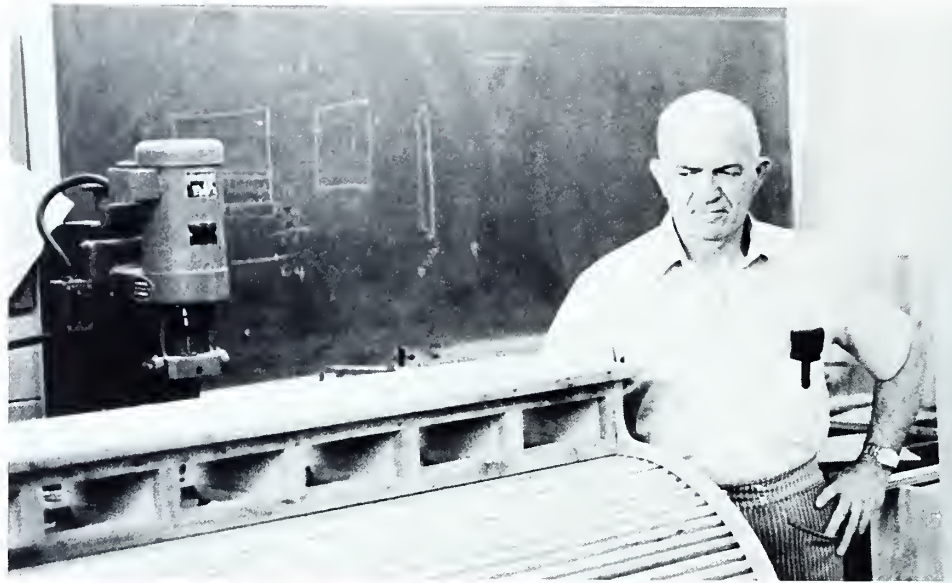

John Woody,
Department Chairman



Charles Barnard (D)
Jim Biddix, Jr. (N)
Mike Bowman (D)
Cory Buchanan (D)



Edward Cable (D)
Victor Chalk, Jr. (D)
Calvin Davidson (D)
Frank Duckett (D)

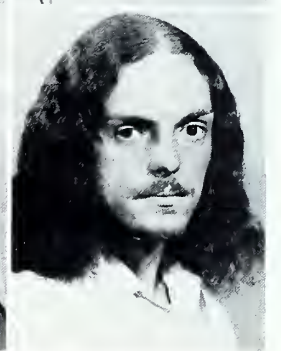

John Ficker (D)
Yvon Gagnon (N)
David Hardie (D)
Winfred Johnson (D)

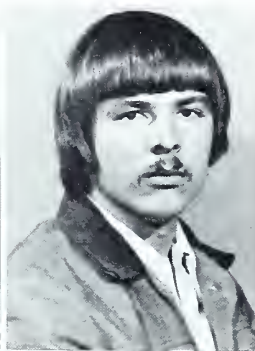
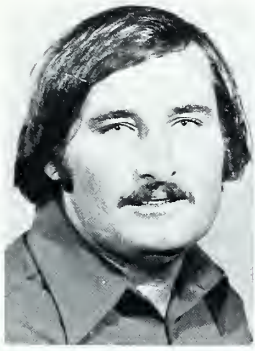

Gary Lance (D)
Lawrence Liner (D)
Jeanne Miller (D)
Charles Patton (N)

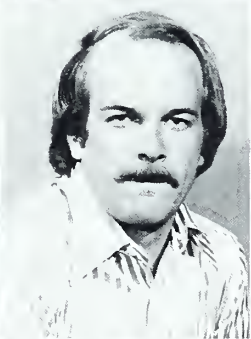

James Rhodes, Jr. (D)
Paul Scavone (D)
Richard Shaft (N)
Roger Surret (D)

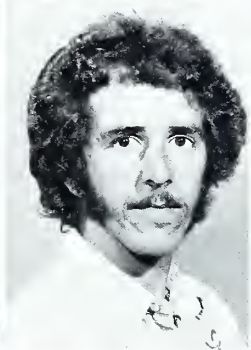

Daniel Turner (D)
John Williams (D)



Machine Shop Department

W.J. Davis
Robert Swan,
Chairman



Henry Adams (N)
Joseph Childers (D)
Bill Cox (D)
Keith Dorato (D)

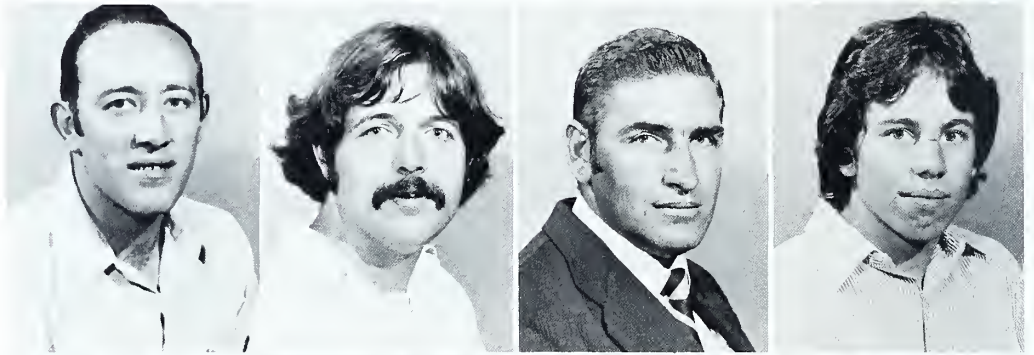

Melvin Eitel (D)
Doyle Estes (N)
Charles Fant (D)
Ralph Faulkner (D)



Randy Fisher (N)
Eddie Frizzell (N)
Tim Greene (D)
James Hancock (N)



Ralph Henning (N)
Robert Holt (D)
George Kelley (D)
Tommy Kelley





Aubrey Laughter (D)
 Billy Lewis (N)
 Kenneth Lewis (N)
 Roger Liford (D)



Michael Livesay (D)
 Gerald Marsh (D)
 Jerry Massie (D)
 Allen Mayhue (N)



Lloyd McIntosh (N)
 Vaughn Mease (N)
 Joe Metcalf (D)
 Raymond Metcalf (N)



Joesph Pickens (D)
 William Rhodes (D)
 James Rice (D)
 James Richardson (D)



Clyde Roberts (D)
 Butch Robinson (D)
 Preston Smith (D)
 Jack Staggs (D)

Kevin S. Stines (D)
 Larry Stroupe (D)
 William Stroupe (D)
 Kenneth Teague (D)

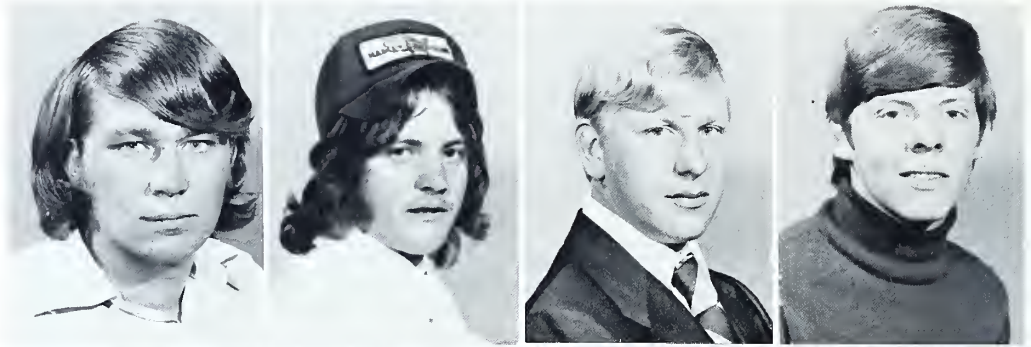

Tommie Trantham (N)
 David Walden (N)

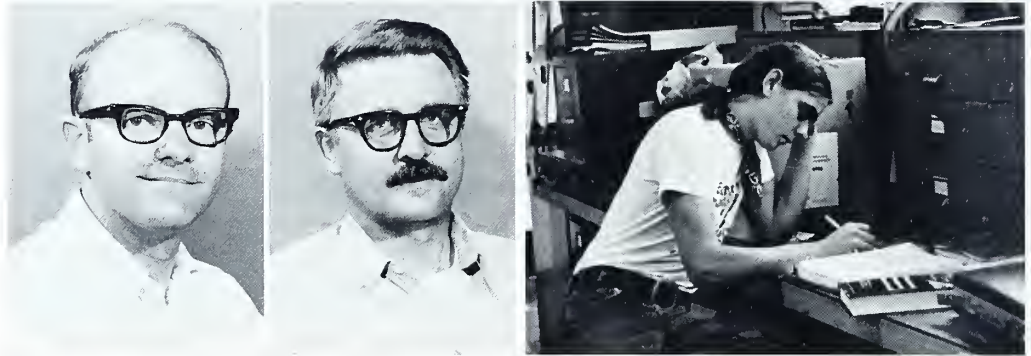

**Welding
 Department**

William Arbogast (N)
 Troy Cagle (N)
 Steve Clark (D)
 Phillip Duncan (N)



Lloyd Dunklee (N)
 Creed Edwards (N)
 James Farmer (N)
 Roy Freeman (N)

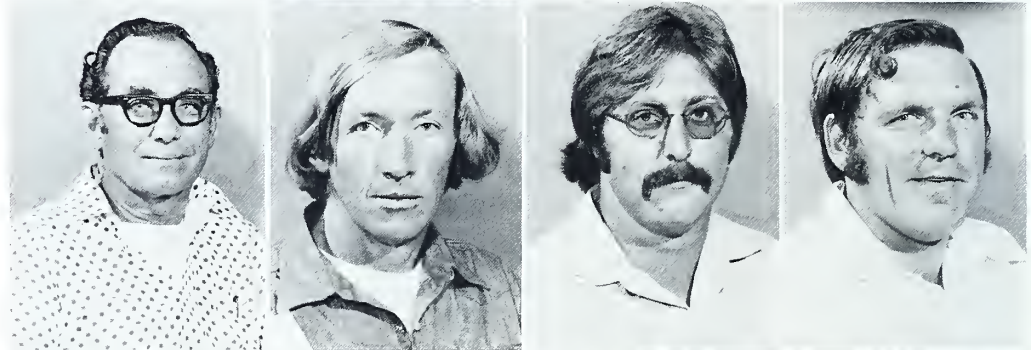

Michael Gardner (N)
 Fred Gregory (D)
 Mike Gunter (D)
 Thomas Gwaltney (N)





Richard Hallbeck (D)
 Bruce Haynew (N)
 William Hensley (N)
 David Hopper (N)



Lattie Honeycutt (D)
 James Jackson (N)
 Roney Littrell (N)
 Earnie Lytle (N)



Robert Maxwell (N)
 Jack Morgan (N)
 Edward Parham (N)
 Thomas Simmons (N)



Gary Smith (N)
 Michael Williams (D)
 Gary Wilson (D)
 Roger Young (N)



John Zackary (D)

Tool and Die Making Department



Albert Awald,
Department Chairman

Fred Barker (N)
Robert Bias (D)
Jack Bradley (N)
David Carland (D)

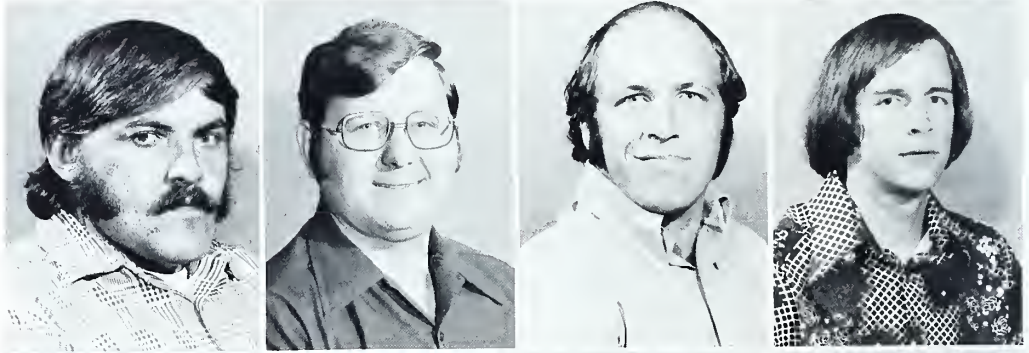

James Chandler (N)
Jeffrey Dinkel (D)
Gary Fender (D)
Lawrence Gwaltney (N)



Donald Jenkins (D)
Mark McMeans (D)
William Rothweiler (D)
Bruce Sharpe (N)



Charles Skelton (D)
Mike Staton (D)
Roland Tolley (D)
Leman White (N)



SPECIAL SCHEDULED STUDENTS

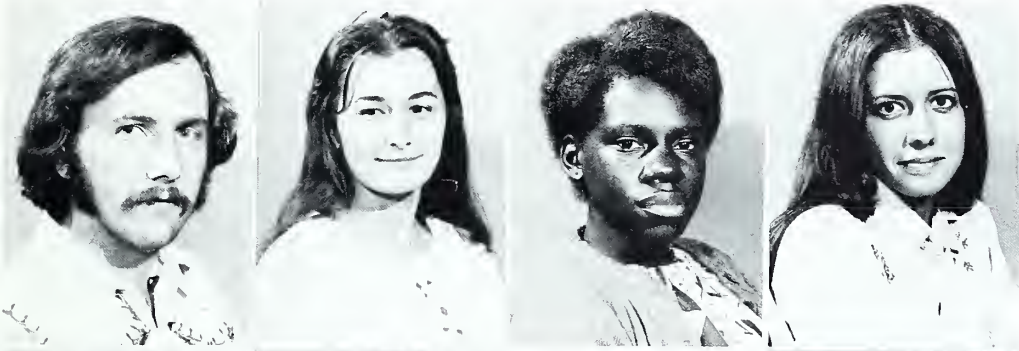

Rick Brown
Pat Crook
Valarie Davenport
Margie English



Bill Harrison
Mike Henderson
Douglas Lytle



Kathy Medford
Ellen Morton
Lynn Robinson
Rockie Saine

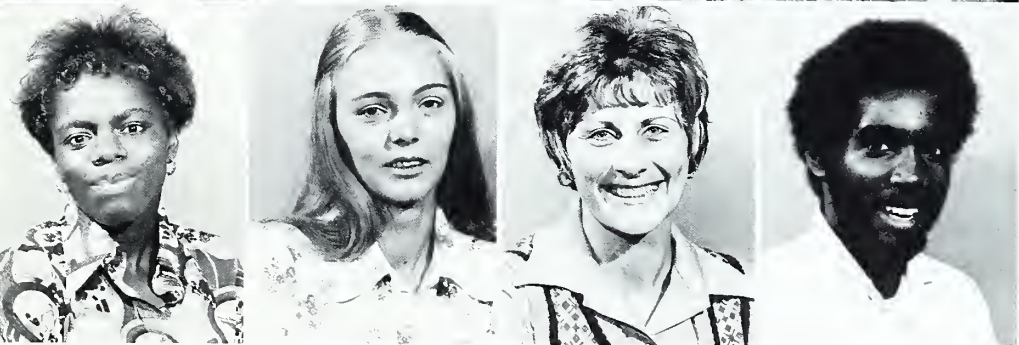

Frances Shivers
Faye Taylor
Elaine Young
George Young



STATE BOARD OF EDUCATION
DEPARTMENT OF COMMUNITY COLLEGES
CURRICULUM DATA CARD

New Students Complete Items 1 Thru 17- Returning Students Complete Only Items 10 -17

1. Institution Asheville-Buncombe Technical Institute		10. Curriculum Code		11. Credit Hours		12. Contact Hours Per Week	
2. Name (Print)				13. <input type="checkbox"/> New Freshman <input type="checkbox"/> Returning Freshman <input type="checkbox"/> Sophomore		14. Attendance <input type="checkbox"/> Day <input type="checkbox"/> Evening	
3. Social Security Number		4. <input type="checkbox"/> Male <input type="checkbox"/> Female		5. Year Of Birth 19__		6. <input type="checkbox"/> White <input type="checkbox"/> Black <input type="checkbox"/> Indian <input type="checkbox"/> Other	
7. North Carolina <input type="checkbox"/> Yes		8. County of Residence		16. Circle if Enrolled Under: 1 C.E.T.A. 2 Scholarship 3 Social Security Benefits 4 VA Benefits 5 Vocational Rehab. (NC) 6 Work Study 7 Other Subsidized Programs		18. Termination Code To be Coded by Institution Representative	

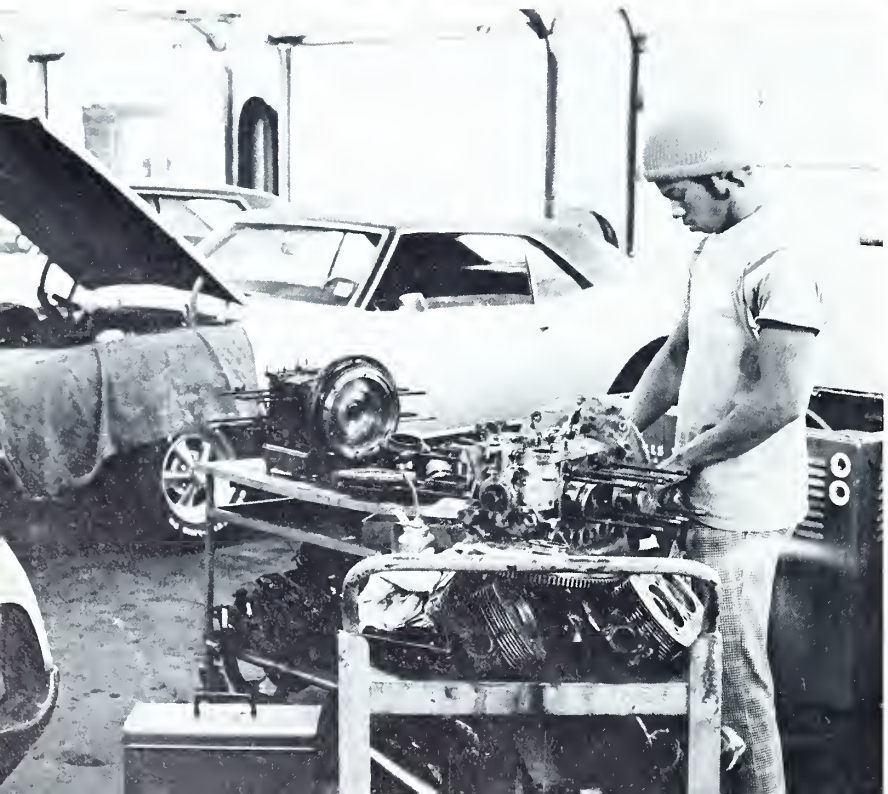
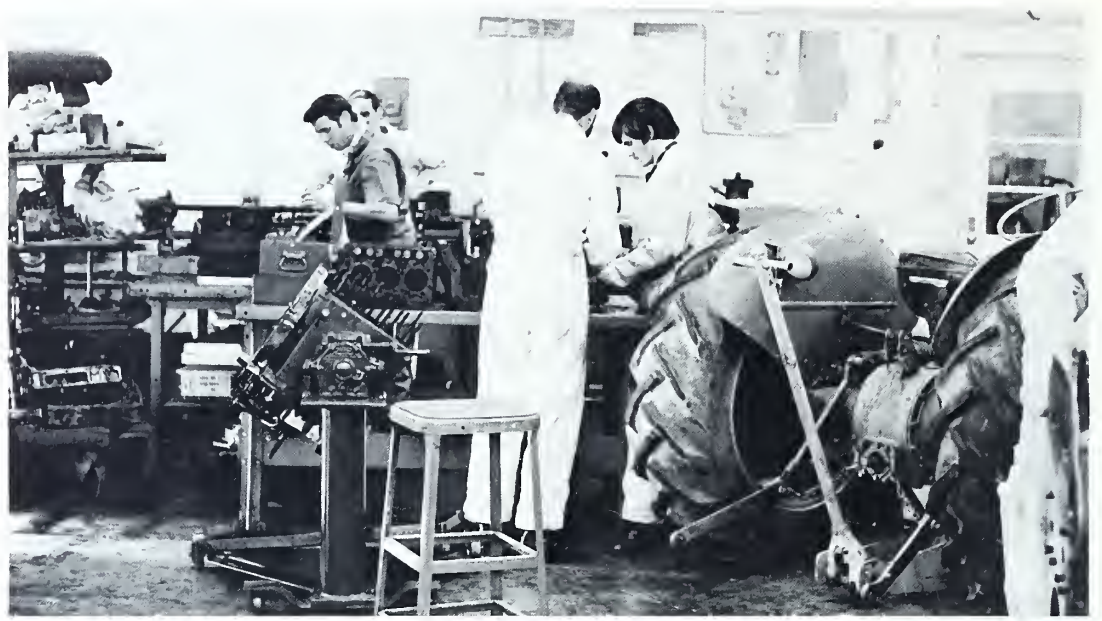

Student Senate

JADHA

Alpha Psi
Preventive Denistry

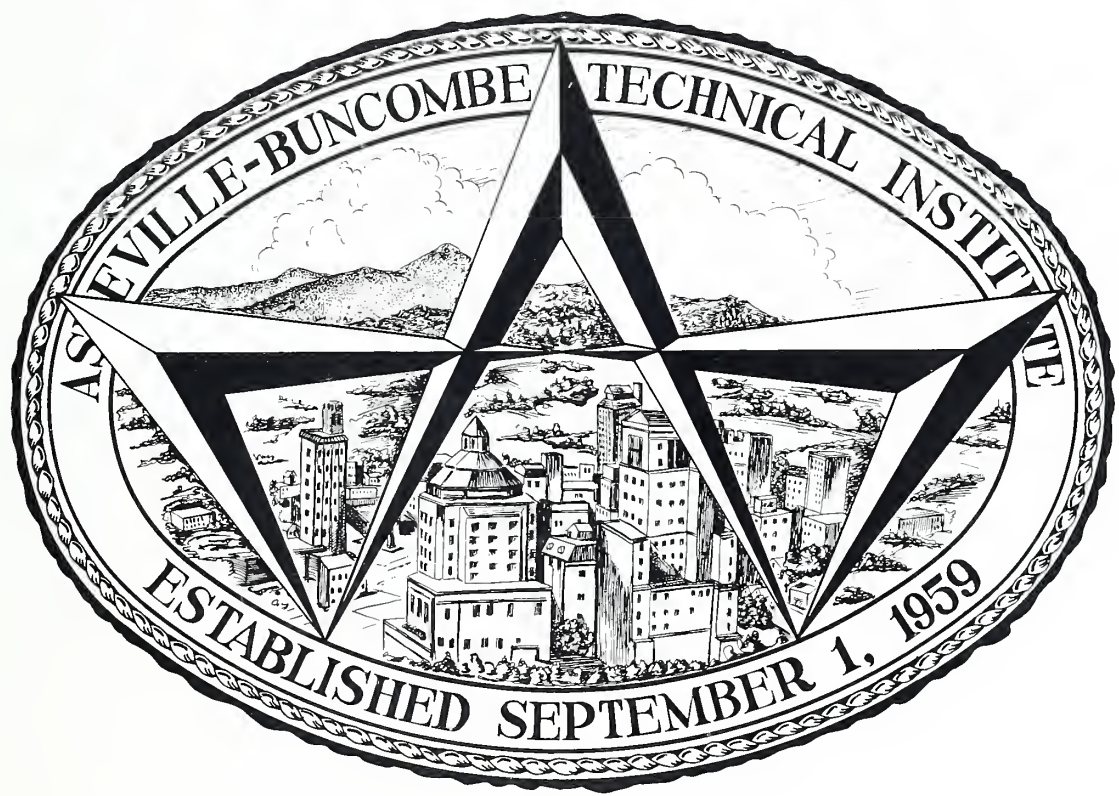

SNA

Bits N Pieces

Ye Mountain Hosts

Nucleus
Annual Staff

CLUBS

STUDENT GOVERNMENT



Freddie Dance, Pres.
Tracy Plemmons, V.P.
Lynne Buckner, Sec.
Ken Baughn, Treas.



Time is created and expended. Busy senators representing students, attending meetings, planning, and working for the benefit of all students.



EXECUTIVE COMMITTEE



THE JUNIOR AMERICAN DENTAL HYGIENISTS' ASSOCIATION

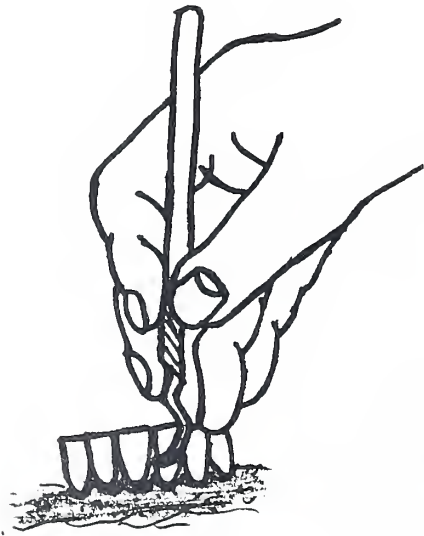

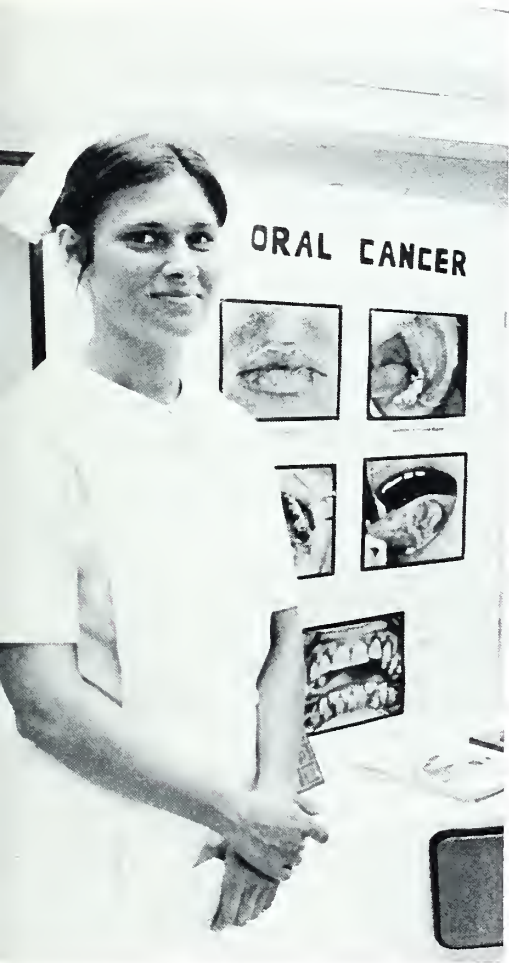

AMERICAN SOCIETY FOR PREVENTIVE DENISTRY



Assistants

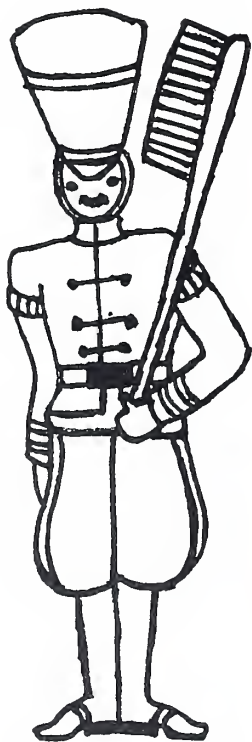

CANCER
AND
SMOKING



WARNING SIGNALS FOR ORAL CANCER:

1. A sore on the lip, tongue, or inside of the mouth that does not heal.
2. Any swelling of the neck.
3. A lump or sore in the mouth that does not heal.
4. Pain or burning in the mouth or throat.
5. Difficulty swallowing.

A Good Mouth Exam is a Good Idea!
See Your Dentist Regularly!

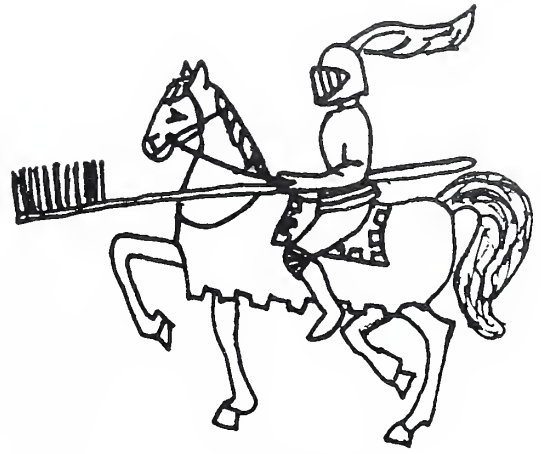

Stronger
Than Plaque!



Hygienists

Officers of Alpha Psi Omega are as follows: (L. to R.) Pat Leckey, secretary; Rachelle Arrowood, treasurer; Ken Baughn, president; Charlie Bryson, vice-president

ΑΨΩ





The A-B Tech Student Nurses' Association promotes professional interest in the field of nursing, and enhances personal development in organizational participation. Activities include lectures by professionals, community projects, and fellowship.



R. Mrs. J. Noth, Advisor

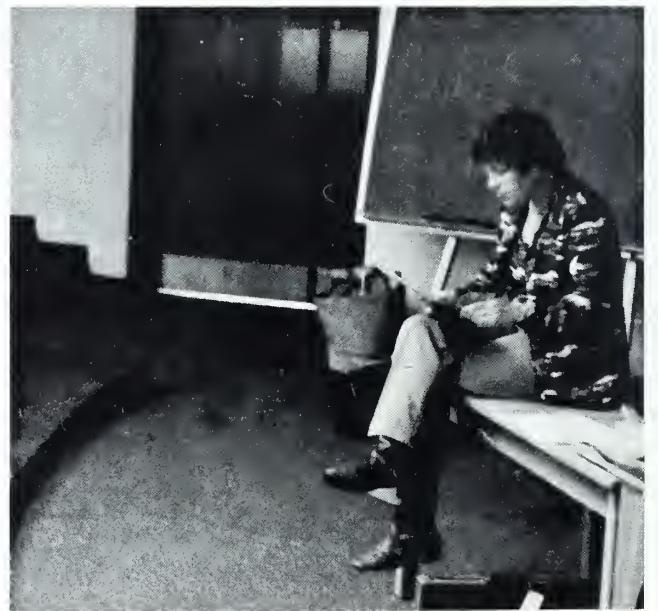



Far Left
Genie Boyd
President

Near Left
Drama Shriver
Vice-President

Below
Tracy Plemmons
Secretary-Treasurer

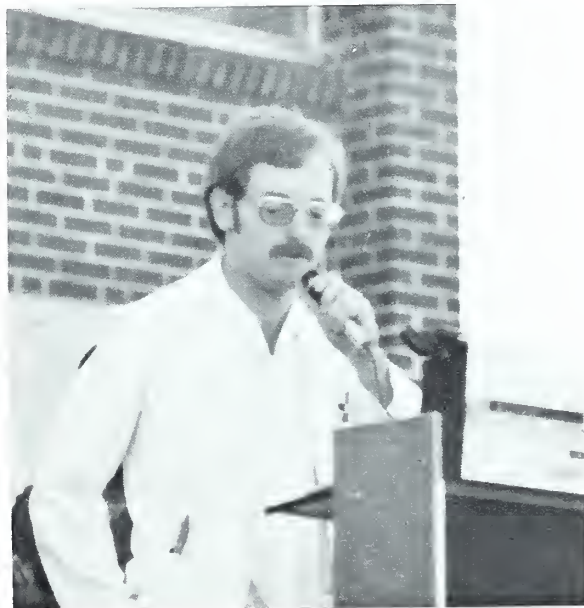

Bits & Pieces

"Thank you for helping us grow"

EDITOR: PAT LECKEY

ASSISTANT EDITOR: CONNIE DILLON



Sat
at 6:00
dance.
Atomics

IKE
EAN
RRC

OF
★
ECC
ne
the
a

gym
a gala
on the



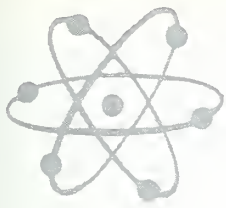

THE NUCLEUS

DEDICATED TO THE SERVICE OF THE INSTITUTE

VOLUME VI, NO. 5



... Kennedy and Lee Harvey Oswald, eighteen ma-



Top L-R: Jean Shorter Editor, Mark Braine, David Russell
Bottom Left L-R: Robert West, Eddie Cable
Bottom Right: Advisor, Celia Tauscher

... on "WHO KILLED JOHN F. KENNEDY"?

Mark Lane is a lawyer, author, filmmaker, former member of the New York State Legislature, founder of the Wounded Knee Legal Defense/Offense Committee, and the only member of the Warren Commission Report on the assassination of John F. Kennedy who conducted an investigation into the murder of the President who testified before the Warren Commission.

Judgement," and the suppressed, previously suppressed document, that actually shows the assassination of the President and disproves the government theory of how John F. Kennedy was killed.

Mrs. Carpenter of Student Services says that "we are very fortunate to have Mark Lane speak at A-B Tech," and that "shortly after the contract for Mr. Lane to speak to us was signed, his fee increased by \$1,000".

econ

vities are... the cro... ing Que... will be... ng Quee... l a.m. a... ost ever... ily vote... ceiving t... ecoming... the six... the most greatest num

activities... n the A... me the... il routine... al other... I also en

ame, th... e Greek... venue a... group... anta an... will provide the n... ear's Ho... 3 Homec... honored

the 21... play on campus bullet... favorites, vote Wedne... the Homecoming Gam... day evening.

excused from 9:00 a... are encouraged to invi... at no charge. Make y... A-B Tech Gym to hear

YEARBOOK STAFF

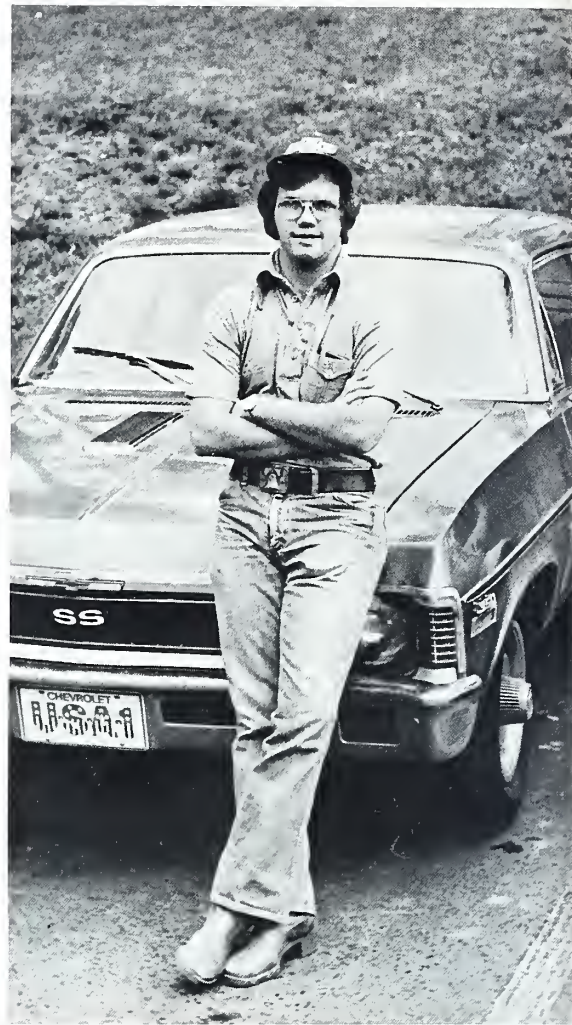



WHO'S WHO AMONG STUDENTS IN AMERICAN JUNIOR COLLEGES

A combination of leadership, academic honors, participation in school activities, involvement in community and service programs contributed to the recognition of these students.

(Top to Bottom) Pat Leckey, Jeff Jones (L. to R.) Dale Pennel, Genie Boyd, Norma Fulghum, Sherry Rhodarmer, Freddie Dance, Marla Dubinsky, Jean Shorter, Charles Bryson, and Mike Wood.





STAFF



This has not been just another year in the short life of Asheville-Buncombe Technical Institute. The trauma of the untimely loss of our first president was certainly felt by all, and yet, in his own words "no viable institution can remain static." We, as an institution and system of education, stand on the threshold, and decisions now being made will determine our future as it relates to facilities. Yet, facilities do not completely determine quality of instruction or learning.

This year the staff has worked harder with more students. The leadership and dedication of the students has never before been equaled. Hopefully, this influence will be passed along to the new students that enter this institution. It is our wish at the Institute that as you look back at your stay with us, you will be proud of your institution and that you will attain genuine happiness in whatever you do.

Harvey L. Hayes

PRESIDENT AND DEANS' STAFF

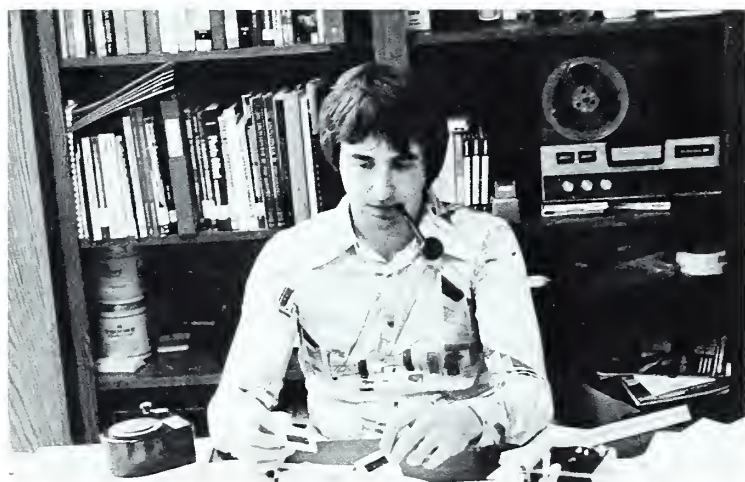

Top: Jane Smith, Administrative Assistant
Middle, (L. to R.): Judy Whitlock, Secretary Rick English,
Audio - Visual Technician
Bottom: JoAnn Crompton, Secretary

BOARD OF TRUSTEES



Herbert Coman, Chairman; John Erichson, Vice-Chairman; Gordon Greenwood, William M. Morgan, Joe B. Roberson, D.D.S.; Richard A. Wood, Jr.; Jack E. Cox; Elizabeth Harper, Ernest Mills, and Dave L. Robinson. Not Pictured are: Herbert L. Hyde, and Edwin L. Robinson

OFFICES OF INSTRUCTION



Dr. Olin Wood
Dean of Instruction



Brewster Adams
Dean of Evening Programs



Joseph Edwards
Director of Personnel

BUSINESS OFFICE

Top: Ray Bailey, Business Manager
Middle Right: Iona McCurry
Bottom Right: Marie Pinner





(L. to R.)
Rhonda West
Carolyn Shotwell
Nancy Griffin
Pat Farr
Jessie Goforth



Top to Bottom (L. to R.):

Jack Davis,
Dean of Student Services

Glenn Anderson,
Director of Financial Aid

Jim Drummond,
Counselor Assistant

Frances Johnson,
Registrar

Mary Carpenter,
Counselor

Tom Hansen,
Director of Counseling

Paul Hensley,
Veterans Service Officer





Connie Rice (Top Left)
Fran Hensley (Top Right)
Diane Freeman (Center)
Peggy Miller (Bottom)



You have
my divided
attention.



SECRETARIES

Introducing: (L to R) Lois Angel, Juanita Dixon, Becky Latham, Emma Pate, Juanita Sluder, Brenda Clemmer, Judy Borum, Eileen Shope, Margaret Shope, & Martha Scott.





LIBRARIANS

Shirley McLaughlin (Left)
Peggy Kyle (Right)
Maretta Kuykendall (Top)
Billie Dalton (Bottom)



MAINTENANCE STAFF



L. to R. Bob Freeman; Paul Rout; Becky Murray; Margaret Fortune; Betty Murray; Frank Arnett; Danny Smith; Calvin Davidson.

BOOKSTORE — SNACK SHOP



Top Right
Marie Farley
Above
Teresa Roscom
Far Right
Ruby Maybin



MANPOWER DEVELOPMENT

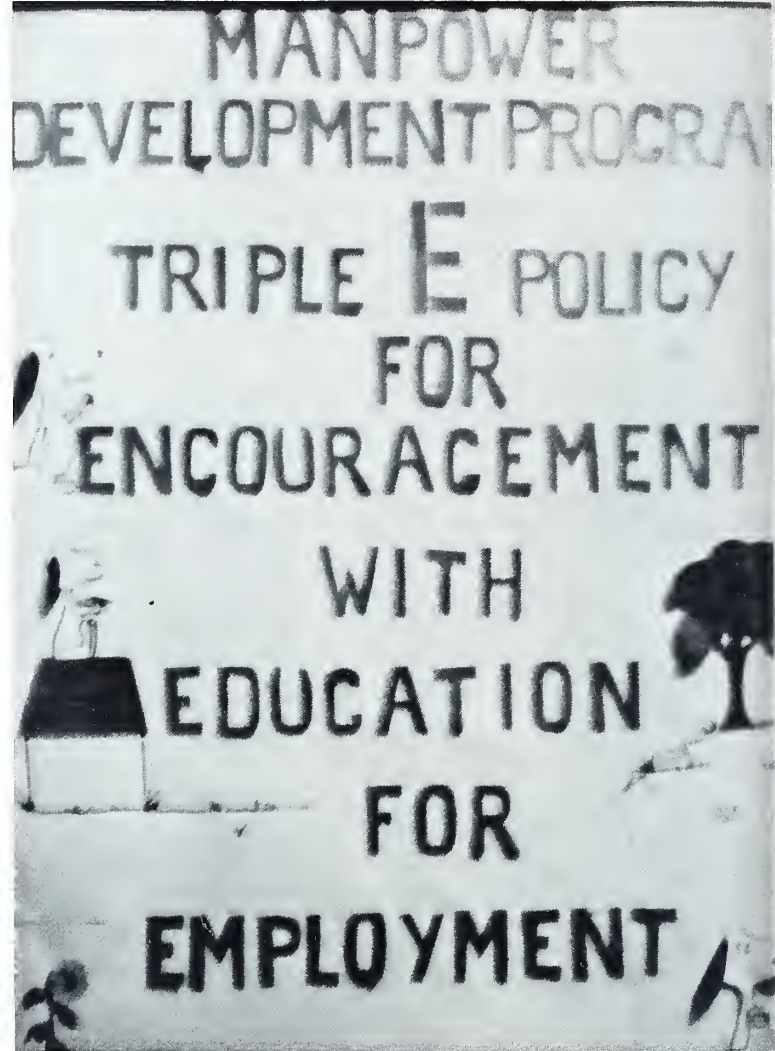

Willa Bella Rowe
Kay Cook



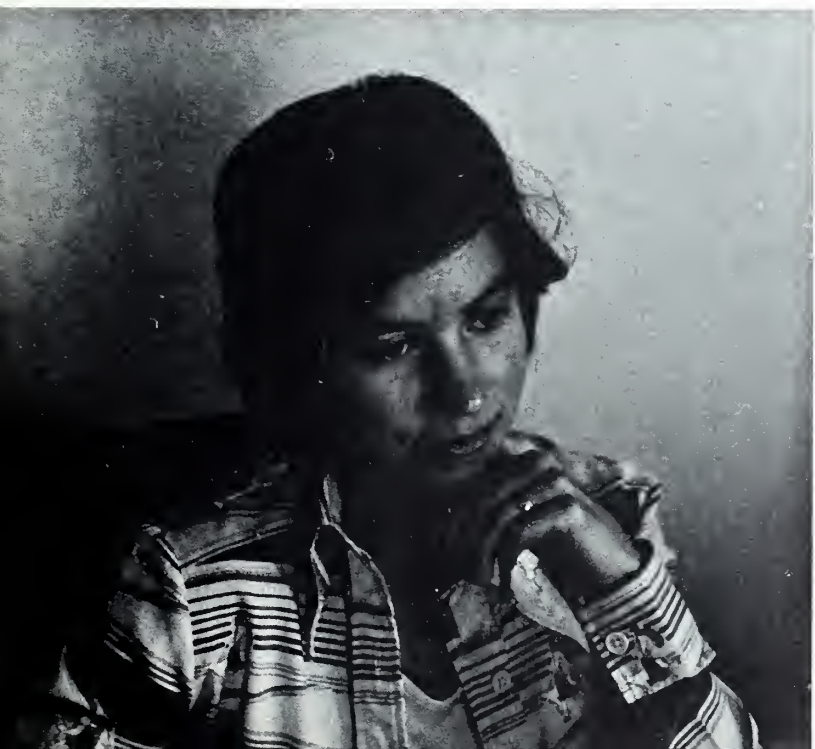

Left to Right
Hardy Mapp
Burney Gardner
Virginia Kirkland
William Shetley; Director of Manpower
Marilyn Bollinger

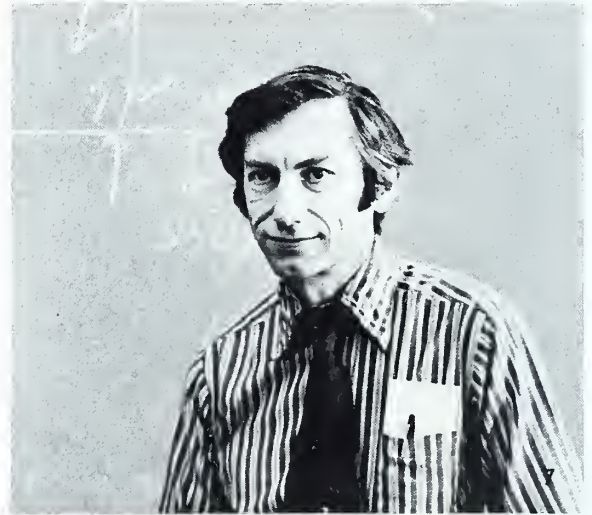
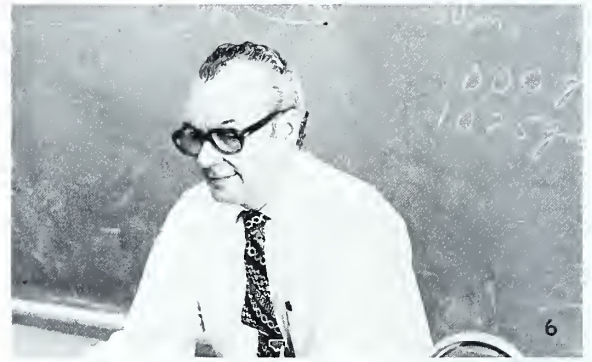
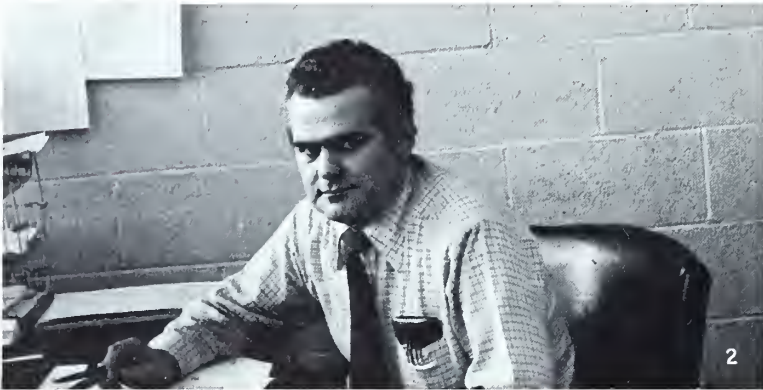

1. Ms. Faye Muse
2. Mr. Thomas Gaffigan
3. Mr. Walter Thomson
4. Mr. Philip Paxton
5. Mr. Toby Shook
6. Mr. Paul Lentjes
7. Mr. Bernard Smith
8. Mr. Rex Blakeney



GENERAL EDUCATION

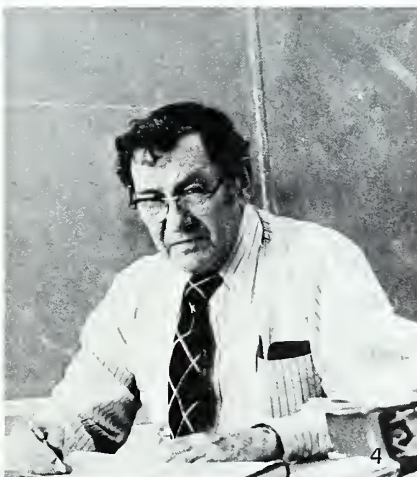

1. Ms. Ellen Price
2. Mr. William Knight
3. Ms. Joyce Parris
4. Mr. James Hurley
5. Mr. Max Welch
6. Mr. Bill Collins
7. Ms. Jo Graybeal
8. Ms. Celia Tauscher

A-B TECH AT NIGHT . . .

When the sun goes down four days a week on the A-B Tech campus, up to 643 part-time evening curricula students converge on the campus to work toward degrees and diplomas in most curriculum areas. Consistently these students represent 33% to 36% of the total enrollment.

These evening students work full-time during the day and pursue their post high school education at night. For the most part, these students are older, more mature students with families and home responsibilities, but are dedicated to their studies for up to thirty-six months to earn their A.A.S. degree.

We are proud of our evening students and find them conscientious, capable, amiable and dedicated to the total purpose of A-B Tech. Many graduates return later as instructors, sharing with other students their wealth of knowledge gained through study at A-B Tech combined with several years of work experience.

NIGHT INSTRUCTORS

Al Bahr	Bill Justice
Baron Bartlett	Ned Kilgore
Maynard Bennett	Thomas Leonard
Bill Bryant	Rick McDaniel
Terry Bryant	William McMahan
Francis Cagle	Robert Merolla
Larry Carter	David Moody
Jack Carver	Alvin Moore
Betty Daniel	Wayne Orr
Richard Cole	Sherman Phillips
John Hart	Pete Redgrave
Phillip Hawkins	John Sigman
Merrill Hensley	Don Taylor
Tom Hensley	Ed Tuttle
Phillip Herman	Linda Waddell
Jim Hollingsworth	Leslie Walker
William Howie	Sherman Walker
William Howland	Barbara Weinkle
Jim Hurley	Brian Weinkle
R.L. Johnson	

CONTINUING EDUCATION

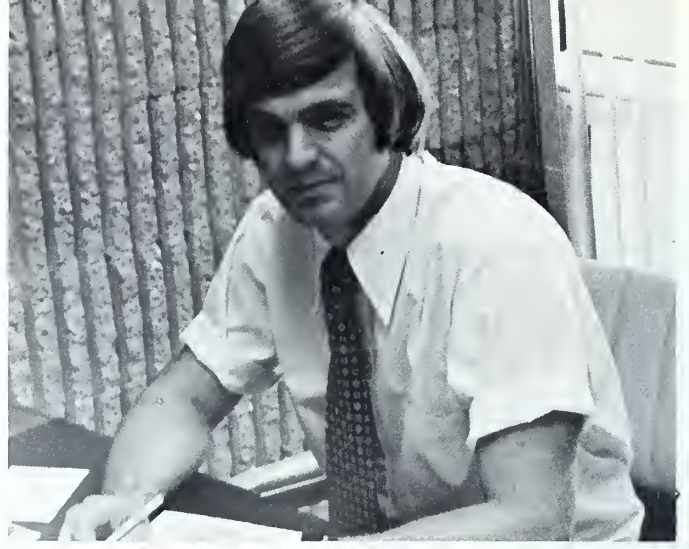

L. to R. Mr. Lowell Smith; Mr. Art Taylor; Mr. Bob Poore; Ms. Faye Brinson; Ms. Frances Roberts; and Mr. Ray Sawyer.



COLLEGE DAY

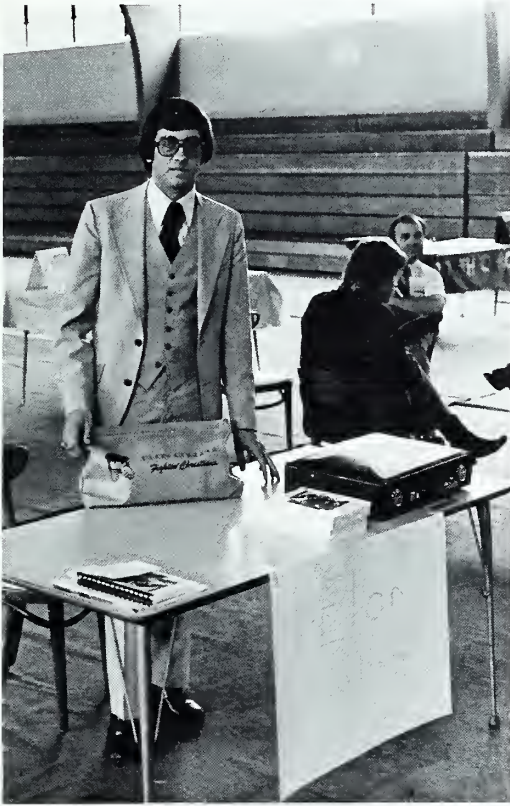

In spite of the rain, it was a perfect time to plan future education. Area college representatives were present to acquaint us with the transfer opportunities and policies in case A-B Tech was only the beginning. Western Carolina University, Warren Wilson College, The University of NC at Asheville, Elon College, and Mars Hill College were present.

**RODEWEAR
INN**

Old Fashioned Hospitality

We would like to express our appreciation to Dr. Baker Hamilton for his kindness and consideration of his students and all A-B Tech students. He has been an inspiration and encouragement to all, and his guidance will be missed.

RESTAURANT

**HAPPINESS IS
OUR DR
HAMILTON**

THESE PEOPLE HAVE IT COMING TO THEM

Mr. Rick English

Mrs. Joyce Parris

Mr. Richard Croom

Ms. Celia Tauscher

Mr. Bob Morrell

Ms. Mary Carpenter

Mr. Tom Hansen

Library Staff

Mr. Clay Sorrells

Mr. Al Dexter

Mr. Ray Bailey

Mr. Gary Cody

The time has come . . . to give everyone . . . Our
Thanks . . . for your generous contributions to the
best yearbook in A-B Tech's history .

Thank you,

The Yearbook Staff



TIME IS . . .

TIME WAS . . .

TIME IS PAST.





