

REMEMBRANCE



Digitized by the Internet Archive
in 2015

<https://archive.org/details/mountaintech19791979ashe>



TABLE OF CONTENTS

| | |
|----------------|-----|
| ACTIVITIES | 13 |
| ORGANIZATIONS | 23 |
| SPORTS | 35 |
| ADMINISTRATION | 43 |
| CURRICULUM | 61 |
| ADVERTISING | 123 |



THE ROAD TODAY WILL BE A LIGHTER HIGHWAY
FOR FRIENDS ARE FOUND ON EVERY ROAD



**CAN YOU EVER THINK OF ANY BETTER WAY
FOR THE LOST AND WEARY TRAVELER'S TO GO.**



**MAKING FRIENDS FOR THE WORLD TO SEE
LET THE PEOPLE KNOW YOU'VE GOT
WHAT YOU NEED**



WITH A FRIEND AT HAND YOU WILL
SEE THE LIGHT
WHEN YOUR FRIENDS ARE THERE
EVERYTHING IS ALRIGHT



IT SEEMS TO ME A CRIME THAT
WE SHOULD AGE
THESE FRAGILE TIMES SHOULD NEVER
SLIP US BY

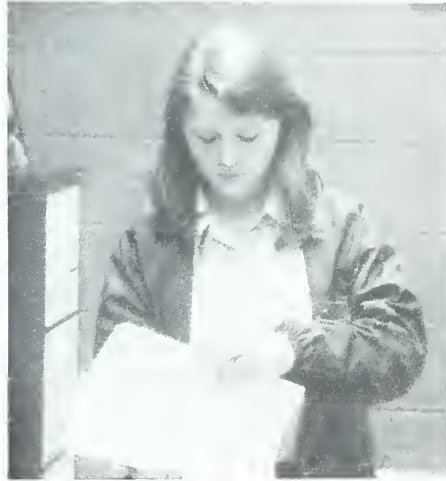

**A TIME WE NEVER CAN OR SHALL ERASE
AS FRIENDS TOGETHER WATCH
THEIR CHILDHOOD FLY.**

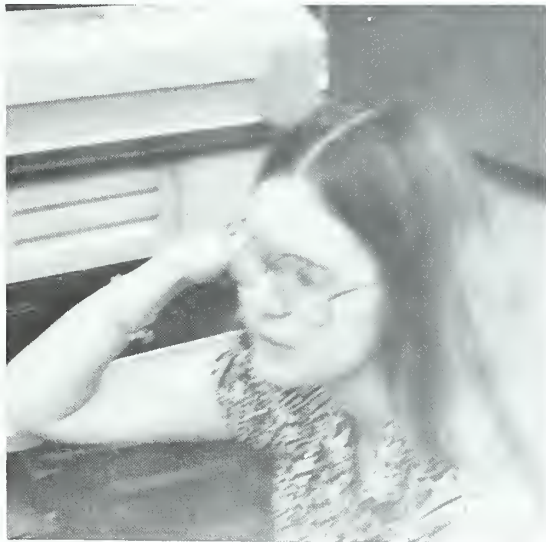

**MAKING FRIENDS FOR THE WORLD TO SEE
LET THE PEOPLE KNOW YOU'VE GOT
WHAT YOU NEED**



WITH A FRIEND AT HAND YOU WILL SEE
THE LIGHT
WHEN YOUR FRIENDS ARE THERE
EVERYTHING IS ALRIGHT

Registration - Go Atomics - Grease - What's a differal? - You Light Up My Life - the bookstore - Mornin' Folks - You mean I have to give a shot to real people? - M*A*S*H - the snackbar - Sylvester Stallone - Foul Play - Doc's Rock Shop - Boy, I hope I passed that test! - Mech tech - Field Day - Superman - If I can just make it through this quarter ... - Azalea Building - Jackson Browne - Sgt. Peppers Lonely Hearts Club Band - WRAQ - Ali is the champ again - English 101 - Monday Night Football - Student Senate - Buddy Holly - McDonalds - Accounting - For tut, for tut - Dean's List - Dogwood Building - Production Day - Charlie's Angels - Inspector Clouseau - Big WISE - Technical Report Writing - Miss A-B Tech - If you will - Memorial Mission Hospital - The Nature Boy - I building - I'll clean your teeth for two dollars, besides I need the practice - GED - Electronics Technology - Homecoming - It's the last dance - Data Processing - Asheville Mall - Maple Building - Christmas party - Office Education - FM - Birch Building - Bits & Pieces - I hope that Charlie doesn't give me a ticket ... - WSKY - The Hobbit - Student Services - Saint Joseph Hospital - Chem Tech - Elton John - Rhododendron Building - Alpha Psi Omega - Civil Engineering - Wonder Woman - Ugh, I've got an eight o'clock class on Monday ... - Drafting and Design - Business Administration - Learning Lab - The World Series - One Day at a Time - Culinary Arts - The Incredible Hulk - Allied Health Education - Burger King - John Travolta - Nikon - The Last Waltz - Innsbrook Mall - The Bee Gees - Air Conditioning and Refrigeration - - Automotives - Big Gun Radio - Building Construction - Jimmy Carter - Willie Nelson - Diesel - State Board Exams - Machine Shop - Tool and Die - Victoria Road - Snow Schedule - Welding - Activity fee - The Italian Stallion - Star Wars - Psychology - Billy Preston - Where did the weekend go? - WLOS - Finals - Graduation - Farrah Fawcett-Majors - Vending Machines - Birch Lobby - Saturday Night Fever - Hotel and Restaurant Management - Andy Gibb - Battlestar Galactica - Manpower Building - Saturday Night Live - Animal House - The Starlite - Intramurals - SGA Election Picnic - Heat Wave - Staying Alive - What do you mean my debits and credits are backwards? - Atomic Basketball - Cheerleaders - Simpson Administration Building - Boston - Superbowl - Tennis - night classes - late yearbook - placement exam - student work study - LRC - tuition - emergency loans - movie tickets - Board of Trustees- watermelon cutting - ice cream party - etc. ...

STILLWATER

MISS A-B TECH

Miss A-B Tech is the most beautiful girl in the school. She is a member of the cheerleading squad and is a member of the school's band. She is a member of the school's dance team and is a member of the school's sports team. She is a member of the school's student council and is a member of the school's yearbook committee.



AND THE COURT



Becky Rogers
Michaelle Caspew



Marcy Wilson
Deane Ruschwin



Rae Medeiros
Judy Fenton





A VERY SPECIAL PERSON



Jim Drummond is a very special person — a deeply caring person who loves people, is interested in them, and who has a sincere desire to help those who need help. He is devoted to the common things which make us men — his family, his community, his church, his work and his friends. He has given unselfishly of himself and his time to help students who are in a strange city or in a strange land find a place to live. He has spent his own money to help needy students and has gone out into the community to seek aid for them. He is never too busy to take time to help someone with a problem. He does all of these things in his own quiet manner, and because sometimes quiet people are overlooked in this world, we, the yearbook staff, wish to recognize this special man. The world needs more men like Jim Drummond.



CHRISTMAS PARTY

Once again one of the highlights of the year was the annual Christmas party for underprivileged children given by the Student Senate. All the curricula lent a helping hand in sponsoring the children. And yes, there was a Santa Claus — thanks to Jim Drummond who did a fantastic job. After this was over it was hard to tell who had more fun, the students or the children.









P
A
R
T
Y

O
F

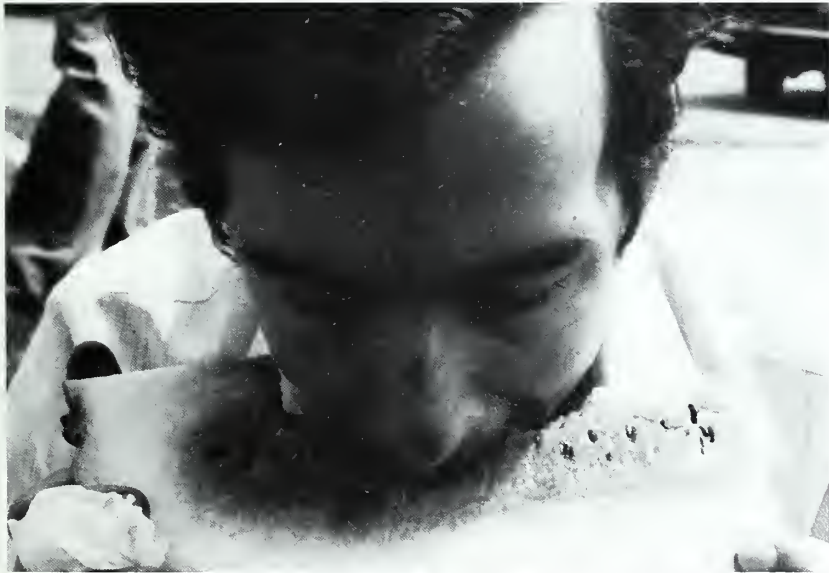

W
A
T
E
R
M
E
L
O
N
S

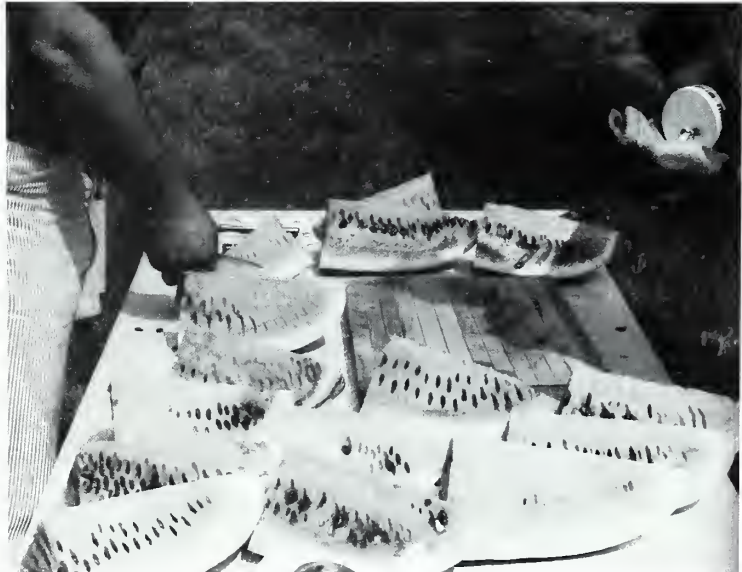

THE BEGINNING



The Beginning: a time of looking forward for all who have accomplished their goals. Commencement is gathering knowledge, memories and experience together and reassembling them into goals for the future. Progressing is the simplest way to express the event. A new life; a new set of circumstances and relationships are to be every graduate's ... but they have earned it!



ORGANIZATIONS



Caren Parks
Vice-President

Tom Redding
President

Alpha Psi Omega is composed of those students interested in entering some type of business vocation. In addition, the club provides an excellent opportunity for business students to exercise their skills in aiding the school — such as sponsoring the used book sale to aid the scholarship fund, having toga parties, etc. ...

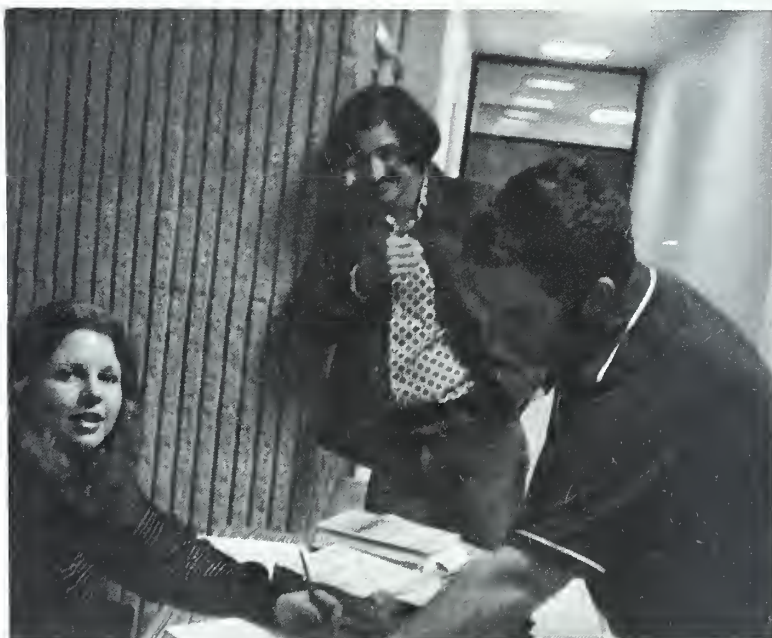

Jeanne Longshore — Secretary

John Miller — Treasurer

ALPHA PSI OMEGA

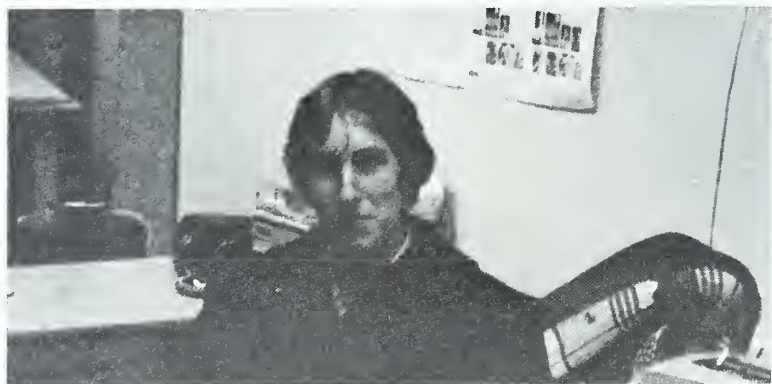



This might seem like a small group for a business club, but pictured here are the most dedicated members of Alpha Psi Omega. The other members were out taking care of business.

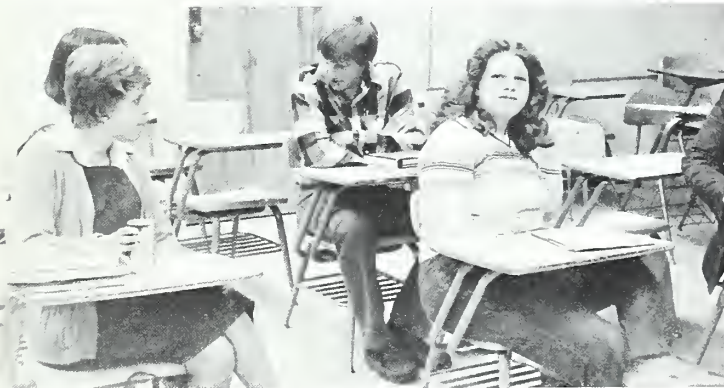

JADHA AND PREVENTIVE DENTISTRY

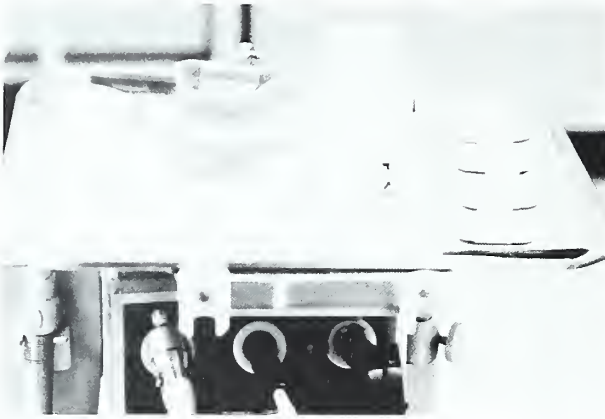
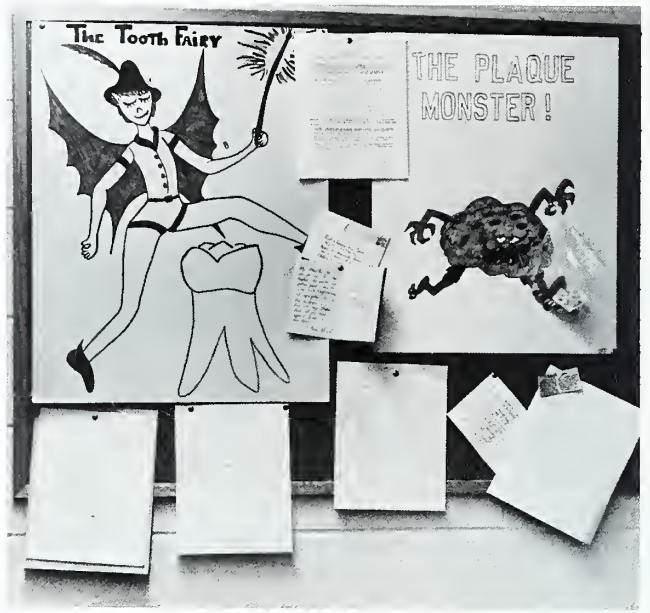

JADHA and Preventive Dentistry are actively involved in teaching people to take proper care of their teeth by correct brushing, Flossing, and encouraging regular dental visits.





The Veterans' Office is a service that is available to the students of Asheville-Buncombe Tech. Their office is located in the Maple Building. Paul Hensley, Veterans' Service Officer, is available for the students to talk with. If for any reason the student needs the Veterans' office they will be around on campus. Alice Earp (secretary — not pictured).

V O
E F
T F
E I
R C
A E
N
S'

BITS -N- PIECES



Left to Right, Donna Kirby: former editor; Tom Redding, Emily Cody, Cliff Kirby: technical assistants; Lisa Parker: editor; Julian Holley and Jeanne Longshore: technical assistants.



STUDENT OFFICERS

Patty Shirey, President — Oversees the Student Senate.

Otis Agnew, Vice-President — Chairman of the Student Activities Committee.

Cheryl Moody, Secretary — Keeps records of all Senate meetings.

Lynette Rice, Treasurer — Keeps an accurate record of all funds.

STUDENT SENATE



The Student Senate is more than the governing body of the Student Government Association. They represent their curriculum and inform their classmates of new developments. They coordinate extra-curricular activities and provide their leadership in these activities. They plan the Homecoming dance, Miss A-B Tech dance and the Christmas party for underprivileged children. Much of the credit belongs to Mrs. Carpenter who offers supervision and guidance to the group.





YEARBOOK STAFF



Robert Hoglen — Administration



Jim Drummond — Advisor



Melinda Winchester — Activities



Lisa Parker — Curriculum



Bill Murdock — Photography



Angela Phillips — Coordinator



Janet Ruff — Co-Editor



Ron Hamrick — Darkroom



Brenda Wiley — Photography



Otis Agnew — Sports



Tammy Warren — Organizations



John Miller



Cliff Kirby

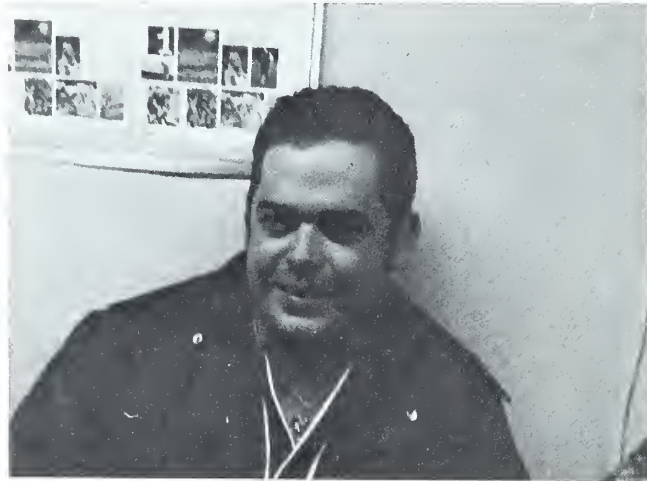

Tom Redding



Caren Parks



Virginia Hamlin



Joanne Peterson

ATHLETICS

ATOMIC CHEERLEADERS



Cheryl Moody, Head Cheerleader



Anita Crowder



Belinda Jackson



Kathy Melton

ATOMIC BASKETBALL



First row — Jeff Lanham #20, Gene Carson #11, Layton Penland #21
Second row — Robert McElroy #25, Mike Petit #14.
Third row — Gary Ball #34, Jerry Williams #22, Derrick Jarvis #15.
Fourth row — Ed Bingham #32, Billy George #35.
Fifth row — Chris Fortune #30, Edwin Davis #31.



A
T
O
M
I
C
S



Being a member of the boy's basketball team takes a lot of time and practice plus academic achievements. Congratulations to these athletes.

GIRLS BASKETBALL



Not very many people here at A-B Tech know we have a girls basketball team. These girls practice just as long and hard as the boys team, and they deserve a lot of credit.



SOFTBALL INTRAMURALS

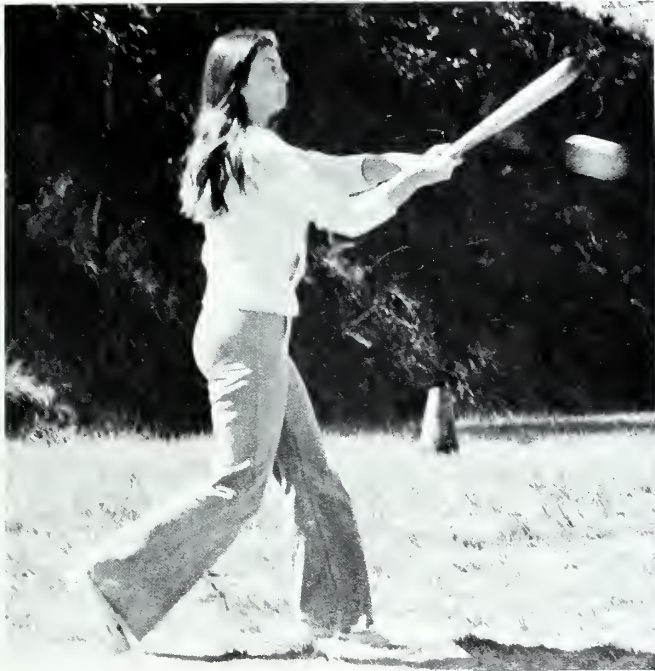



Everyone needs a little fresh air and sunshine, and intramural sports gives students the opportunity for just that. This year, the Civil Engineering II class was able to say "We are the Champions" in intramural softball.

ADMINISTRATION

BOARD OF TRUSTEES



Each year the Board of Trustees make very important decisions that affect the whole student body. The board is made up of several people throughout Buncombe County. These people include: (seated left to right) Edwin Higgins (Construction), John Erichson (Gerber Products Company), Joe Roberson, D.D.S. (Dentist), Dave Robinson, Chairman (Square D Company), Herbert Hyde (Attorney), Elizabeth Harper (N.C. Alcoholic Rehabilitation Center); (standing left to right) Ernest Mills (Mills Manufacturing Company), William Morgan (Retired, Akzona, Inc.), Herbert Coman (Beacon Manufacturing Company); (not pictured) Jack Cox, Vice-President (Retired), W.P. Griffin (Retired, Asheville City Schools Superintendent), Richard Wood, Jr. (Attorney), Gordon Greenwood (Member, House of Representatives), Bruce Mullin (Legal Assistant, Elmore and Elmore, P.A.), and Patty Shirey, (President, Student Government Association).

PRESIDENT



The yearbook will capture memories for each student and these thoughts will grow as the years go by. We hope that the Institute will become a part of every life that it touches and that you will look back at this time in your life as a rewarding and satisfying experience. The academic rigor of the Institute is difficult but you will be prepared to take your place in the occupational world.

As you leave we hope you will go with a good feeling and with pride in what you have accomplished. We also hope that you will continue to support the Institute as the future brings advancement. A most sincere wish for success and happiness from all of us at A-B Tech.

COUNSELORS



Tom Hansen, Director of Counseling

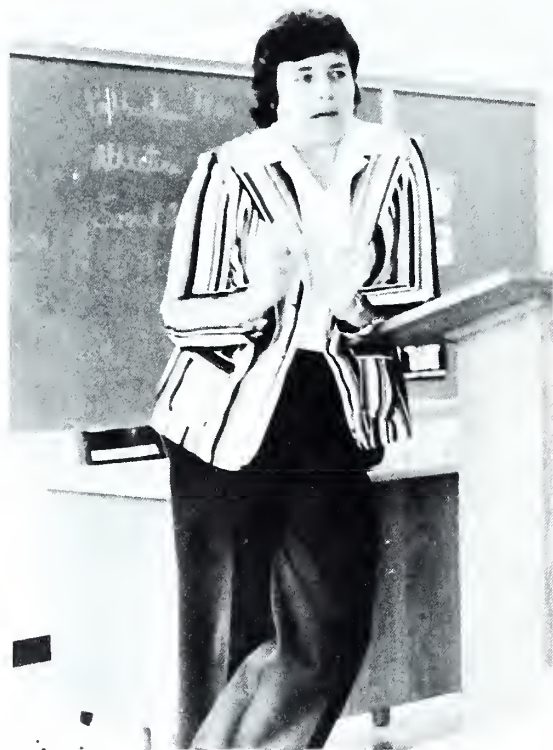

Mary Carpenter, Counselor



Jim Drummond, Counselor Assistant

A-B Tech is very fortunate to have three dedicated counselors. If a student has a problem or there is a prospective student, these three are always willing to help.

STUDENT SERVICES

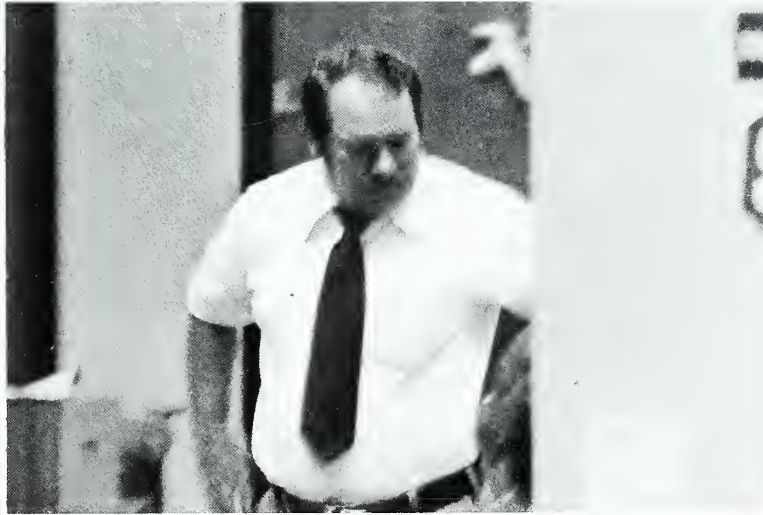

Jack Davis
Vice-President, Student Services

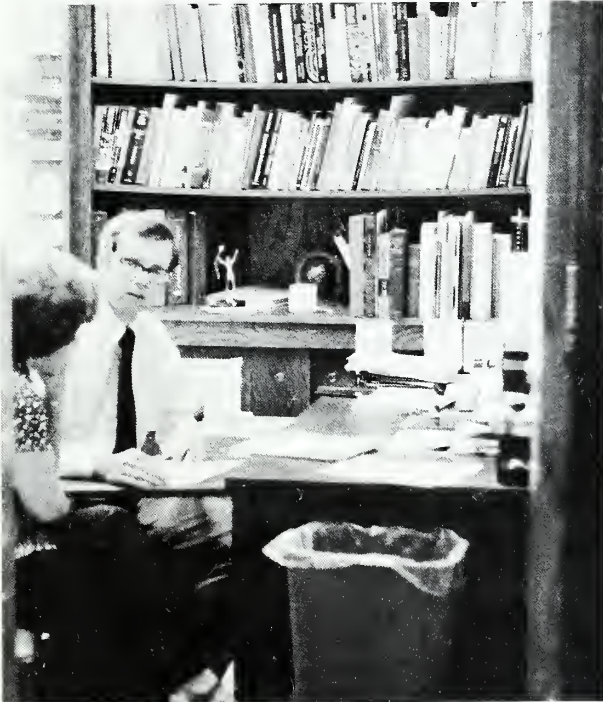

Glenn T. Anderson
Director, Financial Aid Office



Frances Johnson
Registrar

CONTINUING EDUCATION

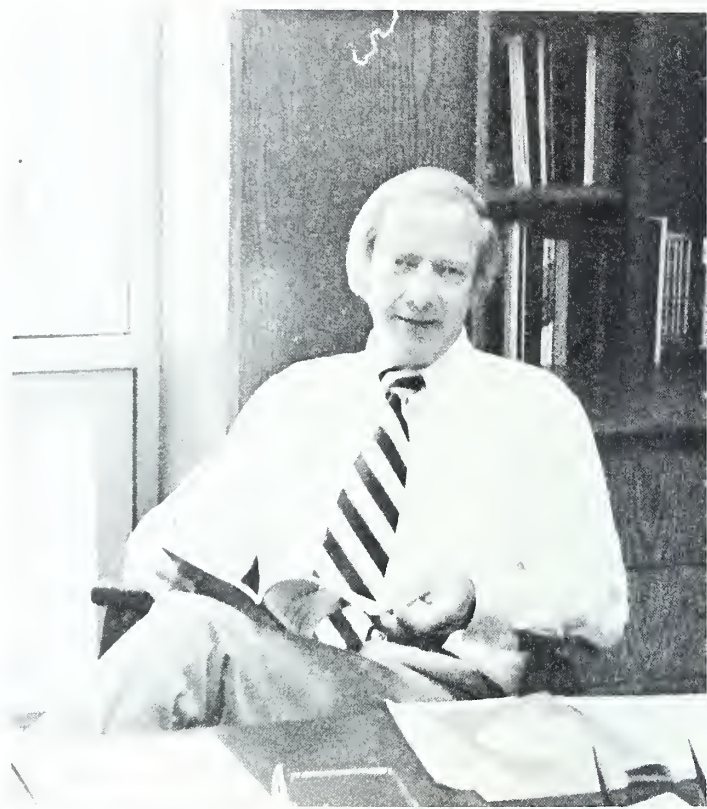

Lowell Smith, Dean, Continuing
Education (above right).
Ray E. Sawyer, Director, Continuing
Education (above).
Jean C. Wurst, Coordinator, Adult
Basic Education.



Dr. Olin R. Wood, Vice-President, Instructional Services.



Brewster C. Adams, Dean of Evening Programs.

W
O
O
D

A
N
D

A
D
A
M
S

SECRETARIES



Eileen Shope



Virginia Rodriguez



Jo Ann Crompton



Judy Borum



Sherry L. Rhodarmer



Mary Frances Hensley



Connie Rice



Marguerite Coyle



Carol Stone



Vanessa Northcutt



Denise Matthews



Gaylen K. Saunders



Emma Pate



Juanita R. Sluder

OFFICE OF FISCAL SERVICES



K. Ray Bailey, Vice-President



Margaret A. Shope,
Accounting Clerk



Alden B. Chrisawn,
Accountant —
Bookstore Manager



Jessie P. Goforth, Bookkeeper



Marie T. Pinner, Switchboard Operator



Glenda Morrow, Accounting Clerk



Carolyn Shotwell, Purchasing Agent

BOOKSTORE



Have you ever gone to class and had the teacher say, "open your book to page 5", and you didn't have a book? Well you should have stopped by the Bookstore. There you can not only obtain books but pencils, paper, pads, school jackets and shirts too. Also you would have been greeted by the smiling faces of Marie Farley and Norma Fulghum.

SNACK

SHOP



Found in the Dogwood Building, the Snack Shop or Student Lounge is a place everyone should visit at least once. The Snack Shop serves hot food, hot and cold drinks plus offers services of a microwave oven and juke box.

SECURITY

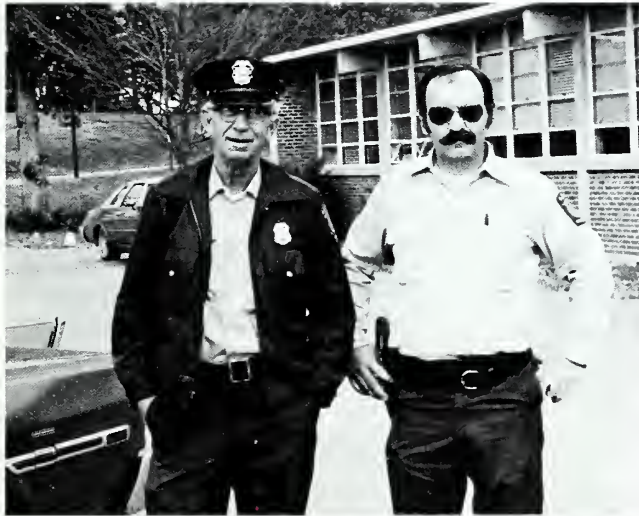

A-B Tech's security guards are: Charlie Wilson (center left), Gary Walker (center left), Russell Allen (lower left), Gedwin Morgan (lower right), Richard Alexander (lower right), and Paul Howell (not pictured).

MANPOWER



The Manpower staff includes: Left to right, Front row: Jennye Kirkland, Stella Morrow, Willa Bella Rowe; Second row: Maureen Penfold, Juanita Sluder, Renee Reich; Standing: Hardy Mapp, Tom Allman, Patsy Stockley, Connie Cole, Janice Morris, Calvin Carter, Kay Roupe, Bill Shetley. Not pictured: Ann Roberson, Burney Gardner, Rhonda Murray, Shirley Moore, Jo Farnham, Steve Stanely, Majbritt Johnson, Mary Sanderson, Denise Hewitt, Larry Radeker, Peggy Price, Elizabeth Guthrie, Eddy Ball, Ambrose Powell, Margot Doehring, and Melanie Rice.



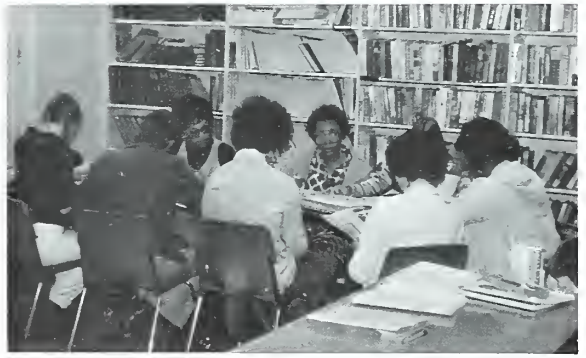

LEARNING RESOURCES CENTER



The Learning Resources is a place where you can study, read a newspaper, read a book, or just daydream while looking out the window. No matter what the curriculum is, you can find information regarding it, here. And if you need to type up a report and have it in triplicate form, this is the place to come. So stop battling the noise and crowds of other places and visit your quiet school Learning Resources Center. Pictured are: Billie Dalton, Library Clerk (above); Hamilton Gregory, Instructor, Reading Specialist (right); Sharon Kuhne, Audio-Visual Technician (upper right); Maretta Kuykendall, Library Technical Assistant (center right); Shirley McLaughlin, Director (upper left), Peggy Kyle, Librarian (lower right).



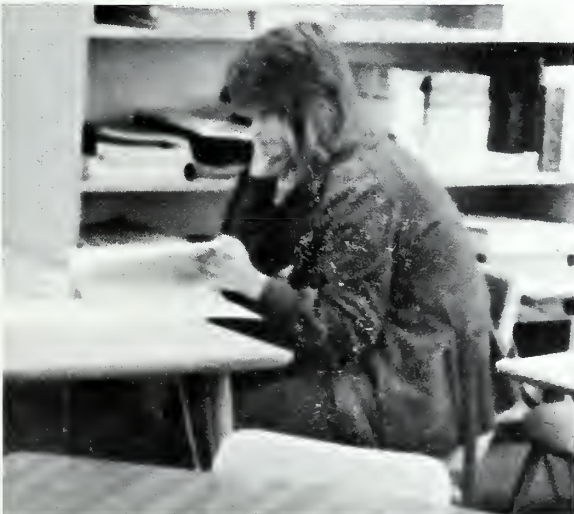

Located in the I building, the Learning Lab gives aid to students who need help in their problem subjects. Also, it services those who are attempting to earn a high-school diploma. Pictured are: Katie Davis, Learning Lab Coordinator (upper right); Ilka McDowell, Learning Lab Associate Coordinator (above); Marie Cochran, Instructor (upper left).

MAINTENANCE



Working hard at keeping the campus beautiful is: Grover Morton, Otto Murray, Ken Murray, Margaret Fortune, Betty Murray, and Becky Murray. Not pictured: Bobby Freeman and Carmel Roberts.



СЕРВИС

AIR
C
O
N
D
I
T
I
O
N
I
N
G

A
N
D

R
E
F
R
I
G
E
R
A
T
I
O
N



Robert L. Parker, Chairperson, Air Conditioning and Refrigeration (top center).



James Bartlett
 Tim Bradley
 Michael Cooke
 Randy Garrett



Robert Gardner
 Ken Harris
 Charlie Henderson
 Kenneth Hunter



Wayne Kimbro
 Graham McMurray
 Royce Piercy
 Jeff Penley

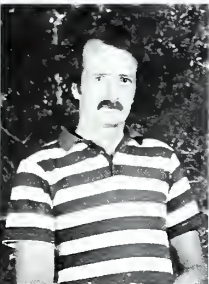

Mike Pitman
 Jerry Rice
 Sam Slaughter
 Dan Smith



Jerry Wallin
 Jeff Waugh
 Jeff Williams

ASSOCIATE DEGREE NURSING



Kathryn P. Daughton,
Chairperson (above left);
Estelle Nowicki, Instructor
(above right); Dot Aycock,
Instructor (right); Mary
Elizabeth Haney, Instructor
(lower right); Metta Buckner,
Instructor (far right); Betsy
Krickhan, Instructor (below);
Eilleen F. Rowe, Instructor
(bottom left).

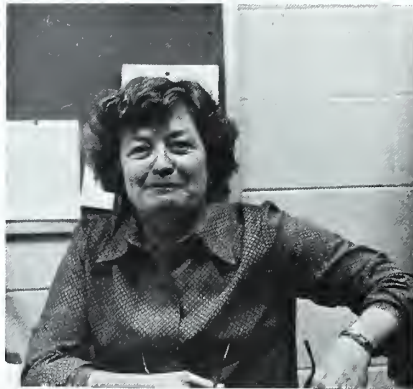

Karen Bauer
Judy Duckett



Janet Ruff
Glenda Walker
Linda Winfield
Audrey Worley





Debbie Allman
 Jean Beddingfield
 Linda Boswell
 Cheryl Buie



Peggy Cantrell
 Rick Carlson
 Jan Coin
 Donna Coxe



Karen Craig
 Sandra Crouch
 Elaine Davis
 Nancy Deaver



Jane Dotson
 Shirley Dunlap
 Linda Early
 Libby Flowers

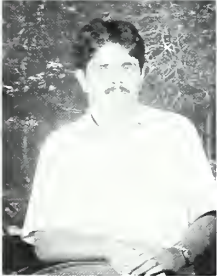

Diane Garland
 Bill Godfrey
 Robin Goforth
 Tony Graham



Belinda Gregory
 Kathy Griffin
 Ramona Guerrero
 Mary Guffey

Reva Hall
 Susan Harris
 Elizabeth Harshbarger
 Annette Hawkins



Donna Haynes
 Carolyn Haynie
 Kay Henderson
 Linda Hensley

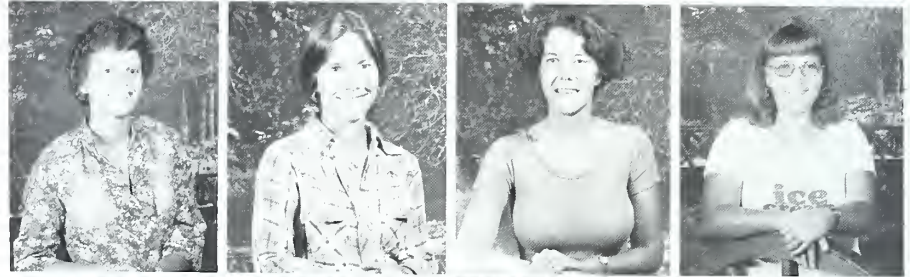

Lou Jackson
 Pat Johnston
 Deborah Kaiser
 Margaret Keith



Kathy Laughter
 Joe Lee
 Paula Little
 Janice Lyons



Patty Maxwell
 Sherri Maxwell
 Robin May
 Terry Mayers



James McElrath
 Barbara McElroy
 Marie McKinney
 Nancy Messenheimer

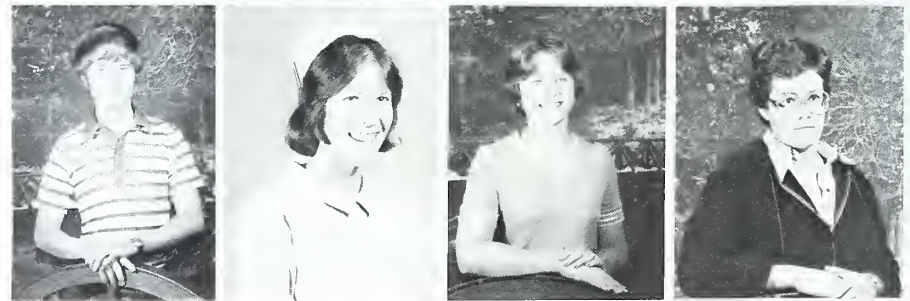



Martha Moore
Yvonne Nanney
Peg Osteen
Becky Pace



Judy Patterson
Susie Patton
Marsha Plemmons
Max Queen



Pam Ramsey
Walter Rattler
Karla Reid
Aretha Rogers



Becky Rogers
Evelyn Sartor
Linda Shelton
Kitty Sherland



Patricia Shuford
Diane Simpson
Denise Sprinkle
Polly Stelzer



Joanna Swayngim
Ricky Trexler
Wilma Wade
Nancy Wilson

A
U
T
O
M
O
T
I
V
E

M
E
C
H
A
N
I
C
S



Working hard at rebuilding cars are the Automotive students under the direction of Charles F. Noblitt, Chairperson (top left) and Bill W. Haney, Instructor (top right).



Otis Agnew
Pat Barrett
David Boggs
Alvin Clement



Perry Daniel
Tom Guthrie
Jeff Haney
Greg Holland



Lynnette Hutchinson
Kenny Ingle
Bill Kremer
Mike Lance



Ted Lockhart
Wilbert Lytle
Matt Natalie
Robert Raymond



Ronnie Sherlin
Wayne Tipton
Steve Wilkins
Horace Williams

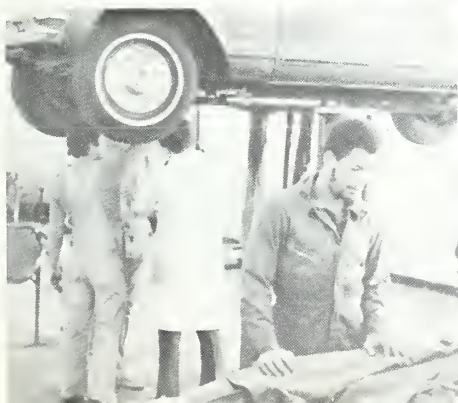

BUILDING CONSTRUCTION



If it's to be known about building construction, Leslie Walker (Dept. Chairperson) or Nolan Darnell (Instructor) can tell you or find out for you. They head an all-star team of men building their future.

John Abshire
Terry Arnette
Larry Barnwell
Doug Braswell



Larry Cole
Edwin Davis
David Ducker
Fred Fritz



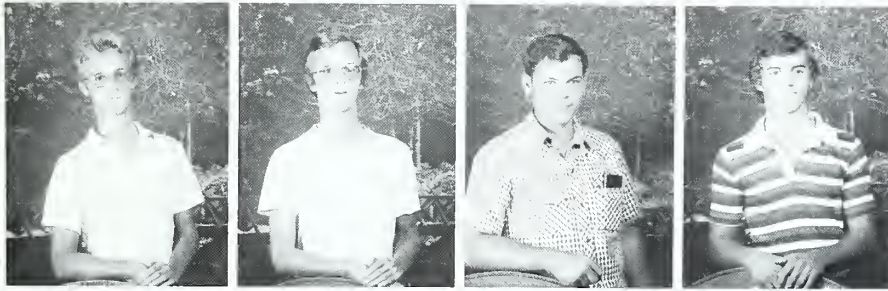

Jason Grier
Robbi Grier
Lewis Griggs
Wayne Hanshee



Kerry Hason
Raymond Hutchinson
Joe Lanier
William Lemanski



Mark Lubast
Stryder Meaders
Woody Mullin
Carroll Pressley

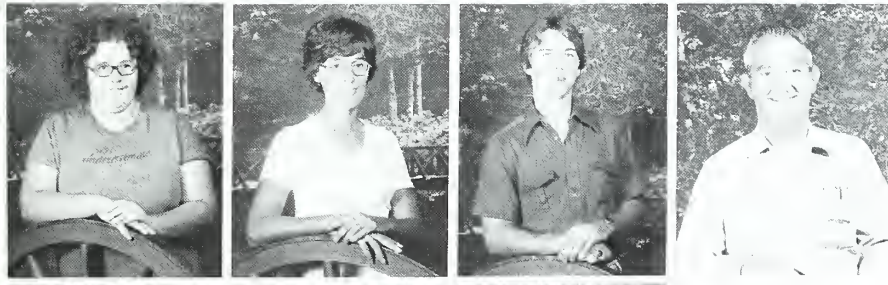

Margaret Randall
Janice Relizkowsk
Jeff Reynolds
Roy Robinson



Bryant Smith
Steve Williams
Bill Worthen

BUSINESS ADMINISTRATION

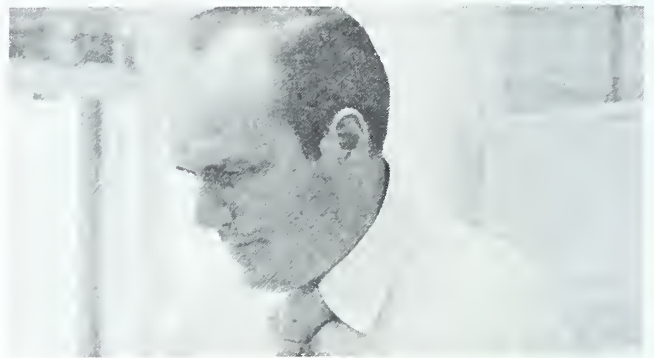
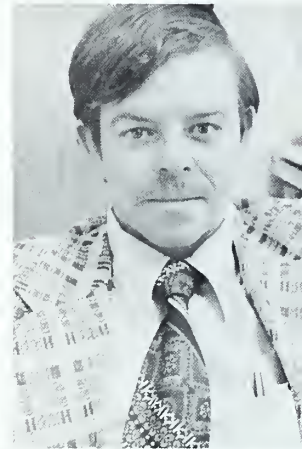
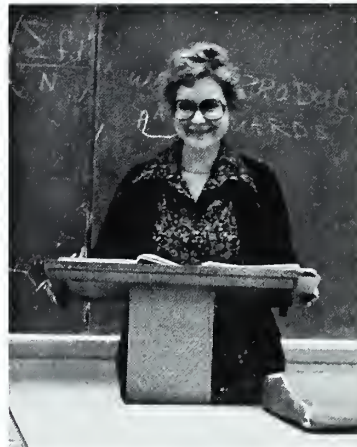
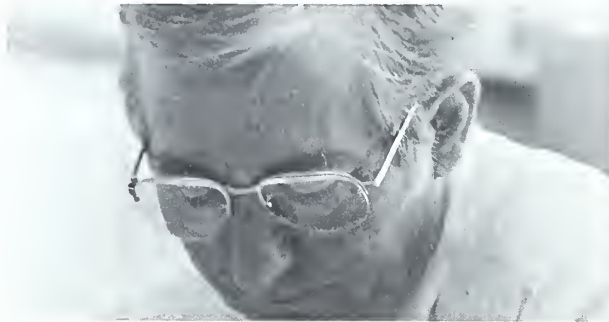

Sara Morris, Director, Division of Business Education, (upper right); Richard White, Dept. Chairperson, Business Administration (upper left); Jane Smith, Instructor (center right); James Hagan, Instructor (center right); Albert Freeman, Instructor (center right); Martha Marshall, Instructor (lower right); Harold Ponder, Instructor (center left); Ronald Sluder, Instructor (lower left).



James Allen
Margaret Anderson
Steve Ashe
Virginia Austin

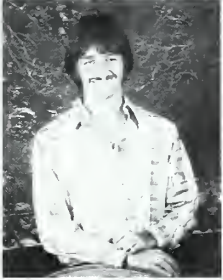

George Barnwell
Ed Bingham
Debbie Blair
Ann Blakney

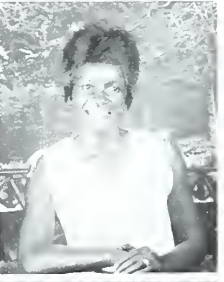

Mike Bowman
Neil Breland
Jackie Brown
Juanita Brown



Eddie Carlyle
Sheila Christie
Greta Clark
Emily Cody

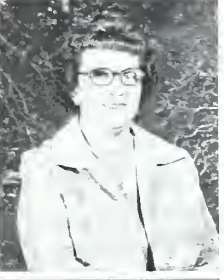

Gordon Cogburn
Diane Cole
Carole Cox
Juanita Dixon



Lois Donahue
Bud Durato
Lenna Early
Rose Erwin

Larry Evans
 Leslie Evans
 Brenda Farmer
 Lynn Foster



Vicki Fox
 Ed Free
 Raymond Galloway
 Al Geesling



Larry Gipe
 Charles Goforth
 Connie Gragg
 Beth Green



Diane Guice
 Larry Hall
 Steve Hall
 Robert Hoglen

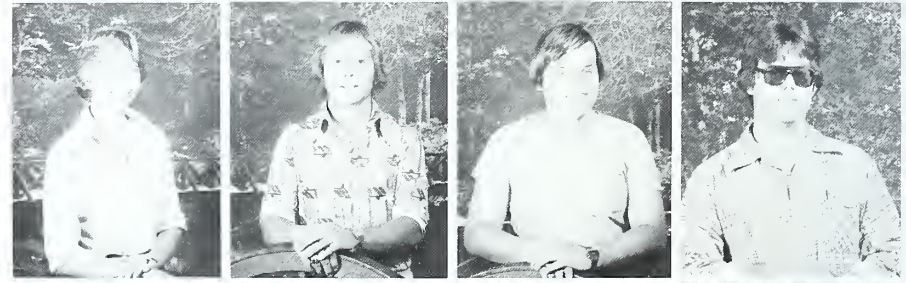

Gerry Hooper
 Roberta Hooper
 Wynelle Hornsby
 Rick Israel



Derick Jarvis
 Porter Jennings
 Loretta Johnston
 Teresa Jordon





Larry Justice
Reginald Kilgore
Donna Kirby
Debbie Lane



Jeff Lanham
Mike Lawrence
Lawrence Lewis
Rebecca Little



Teresa Little
Kenneth Luckadoo
Jeanne Longshore
Renee Marlor



Sheila Marlowe
Wendy McRae
Pat Medeiros
Kathy Melton



Suzanne Melton
Raymond Metcalf
John Miller
Terry Moore

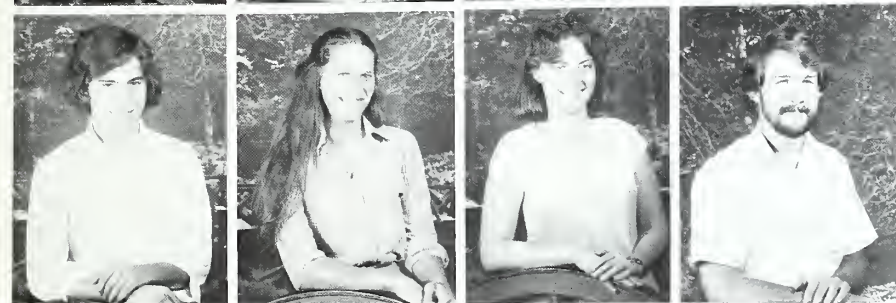

Bill Murdock
Laura Parham
Pam Parris
Steve Parris

Lucy Parrish
Richard Payne
Theodore Pea
Ann Pegram



Dennis Pendley
Layton Penland
Linda Penland
Terry Penner



Angela Phillips
John Powers
Sandra Price
Bill Puckett



Rebecca Randolph
James Reece
Tom Redding
Cindy Redmon



Brian Reid
Hal Rhea
Bill Richards
Mary Robinson

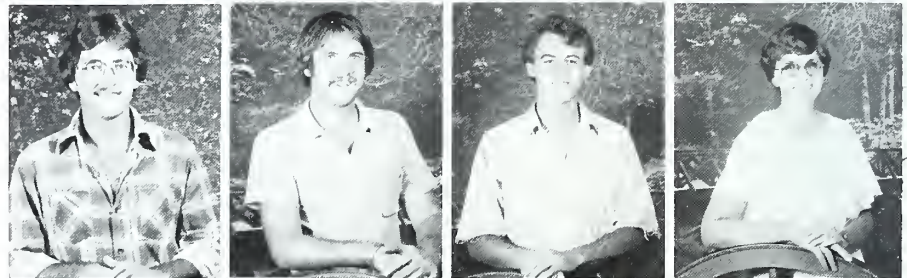

Thomas Roberson
Tim Roberson
Lynn Roberts
James Russell



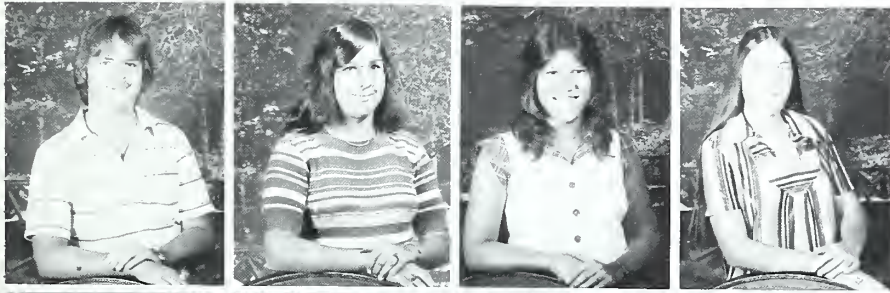

Dave Shope
Kathy Short
Linda Silvers
Kathy Sorrells



Barbara Stearn
Judy Stone
Jeff Stucker
Tad Tadlock



Don Thompson
Jerry Trantham
Donna Trexler
Freda Tritt



Pamela Turbyfill
Richelle Vance
Kathy Veldhuizen
John Vess



Jimmy Warren
Tammy Warren
Dawn Westfall
David White



Vickie Wilkerson
Sue Wilson
Mike Woodby
Cindy Wright



George Zogzas

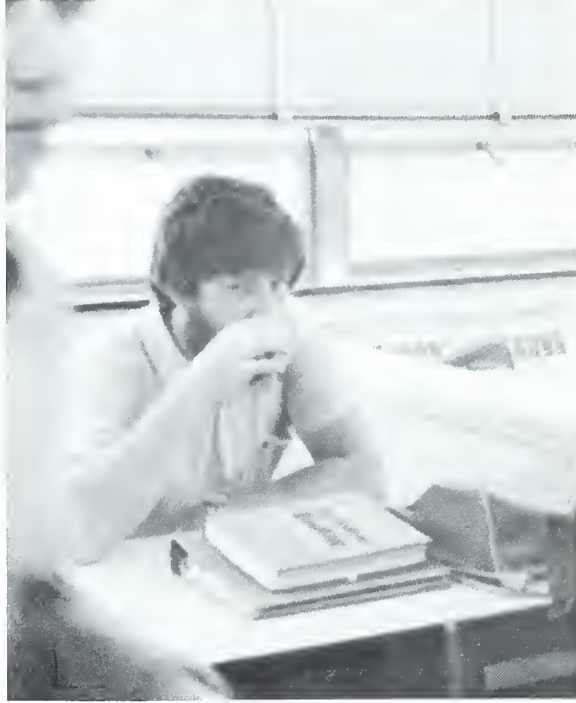



CHEMICAL ENGINEERING

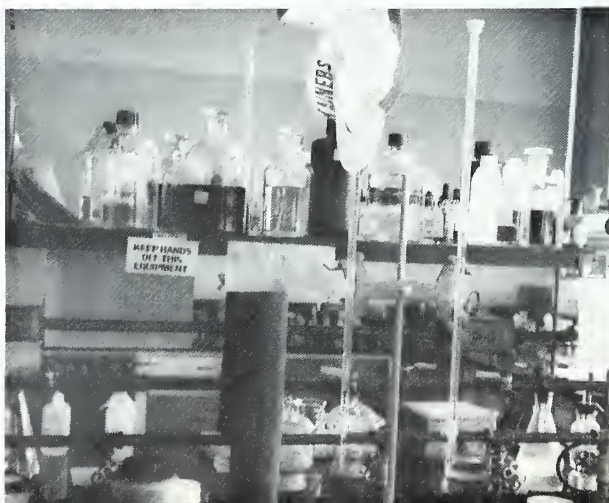

Upper left: Robert E. Morrell,
Chairperson. Upper right:
Carolyn H. May, Instructor.



Dean Campbell
 Bobby Chastain
 Larry Conner
 Stephanie Gant

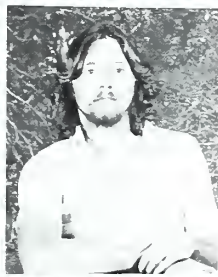

Neil Hall
 Keith Haynes
 Cliff Kirby
 Myron Layton

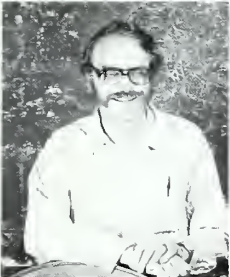

Jack Van Noppen
 John Patterson
 Ronny Rockholt
 Debra Roseboom

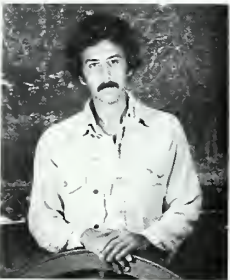

PICTURE NOT
 AVAILABLE



Rudy Urbanec
 Melinda Winchester
 Judy Wood



CIVIL ENGINEERING TECHNOLOGY



Kenneth W. Driver,
Department Chairperson,
Civil Engineering Technology
(upper right).



Tommy Bowlin
Walter J. Brock
Phillip Buchanan
Marvin Clayton



Tom Donahay
Robert Dunebar
William Gash
Mike Goodson



Larry Holmes
Bart Loudermilk
Steve Ledford
Larry McSwain





Robert Mortier
Mike Petit
Ron Reynolds
Charles Rhymer



Sam Smiley
Mark Thompson
Billy Zimmerman



CULINARY SCIENCE



Under the direction of Chef Robert G. Werth, Chairperson (top center) and Jeff P. Myron, Instructor (above) the Culinary Science class prepares dinners for large groups of people.



Jacques Banks
Rodney Hancock
Clay Hollifield
Joy Hollifield

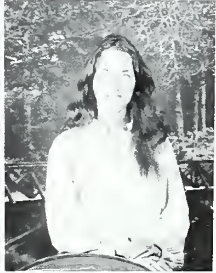

Larry Jones
Patricia Konard
David Leach
Marion Lipscombe



Susan Yelliott



D
A
T
A

P
R
O
C
E
S
S
I
N
G

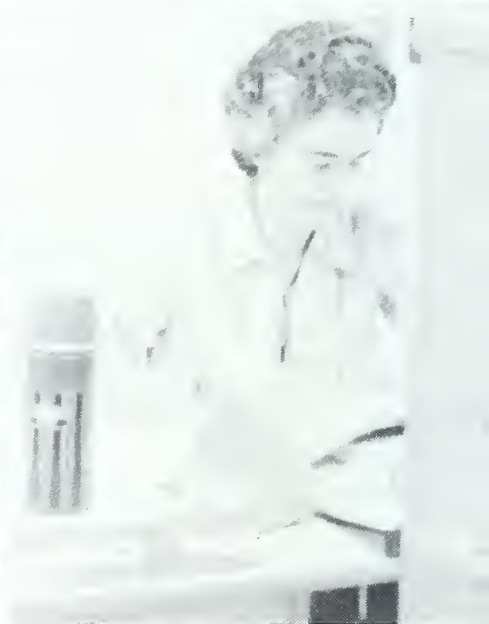
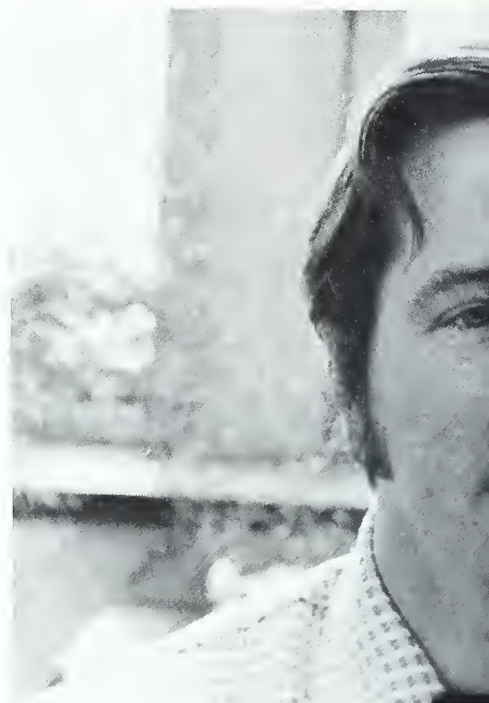

One of the widest fields being opened at A-B is that of Data Processing. Ed George, Howard Ray and Garnet Pace assisted this year in advancing students in both the programming and operations.

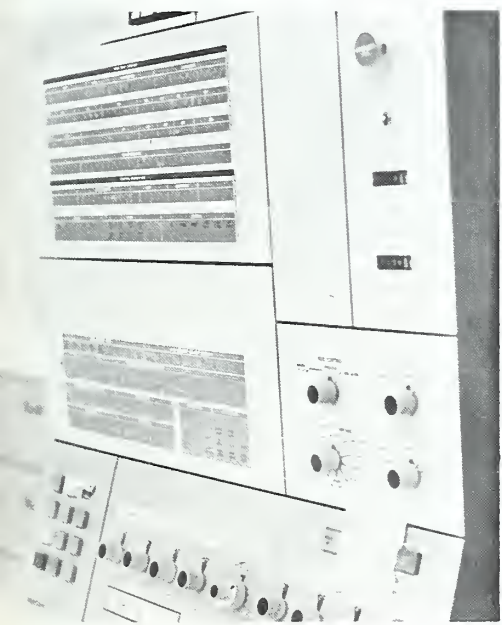
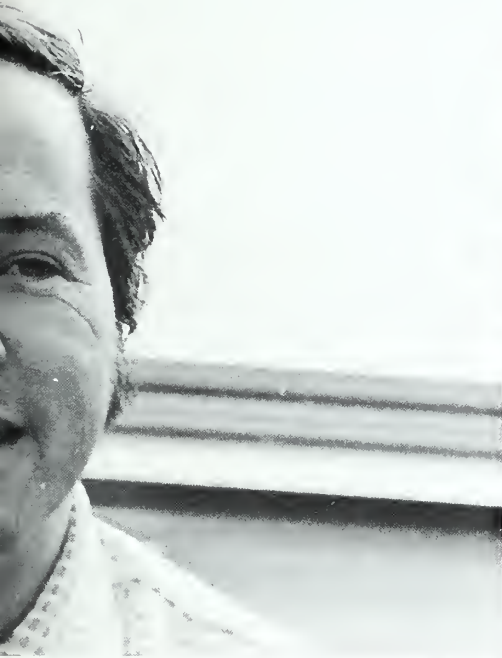

Billy Alexander
 Lynette Banks
 Dana Blaylock
 Audrey Boyd



William Burringer
 Shelly Caldwell
 Barry Cochran
 Rhonda Chambers



Beverly Davis
 Debbie Edwards
 Gene Gimpton
 Dennis Haney



Cynthia Hoxit
 Nancy Hyatt
 Mary Jackson
 Dolly Johnson

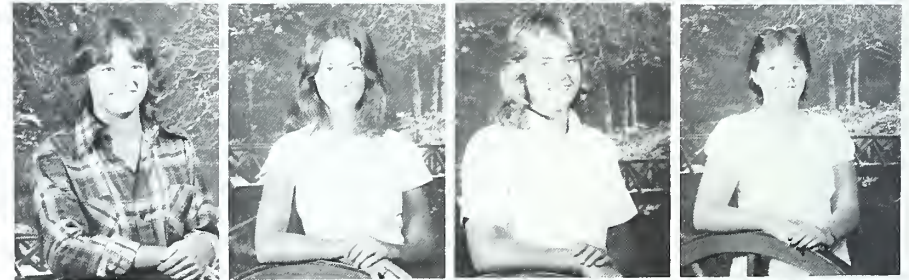

Devon Justice
 Donna Kelley
 David King
 Debra McCrain



Renee Moore
 Jamie Mulvey
 Kathy Naiters
 Rochelle Neuringer





Lillian Perkins
 Theresa Reynolds
 Debbie Rhinehart
 Louise Riddle



Janet Rivers
 Jean Roberts
 Mary Ruddle
 Donna Russell

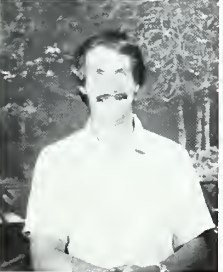

John Scroggs
 Natalie Shaft
 Pat Sherlin
 Kevin Smith



Mary Tait
 Patsy Thrantham
 Cathy Waites
 Paula Wallin



Linda Warner
 Jean Wedthoff
 Brenda Wiley
 Vickie Wilkerson



Sue Wilson

Number does not always mean the quality produced. Sherry Shields, Jean Stines and Kurt Truax find this to be the case with the Dental Hygiene students. Few but great!

DENTAL HYGIENE



Janis Allen
Betty Bennett
Elise Bowers
Jacki Brooks



Jo Ann Brown
Tamera Bumgarner
Denise Burgin
Debbie Cathey





Joanne Coughlin
Heidi Dotson
Jeanne Davis
Paula Edwards



Julie Gladin
Rachel Henson
Debbie Inman
Cathy Jackson



Debbie Johnson
Marsha Jones
Ida Lewis
Candy Lowery



Sharon Lunsford
Anne May
Brenda Michaels
Cheryl Milkon



Debbie Morgan
Suzanne Payne
Judy Rogers
Frances Strider



Kim Vannoy
Donna Whisenant
Debbie Wilson



Michaëlle Carpenter
Margie Foster
Rosemary Fabian



Jane Green
Kathy Hendrix
Susan Hill
Audrey Johnson

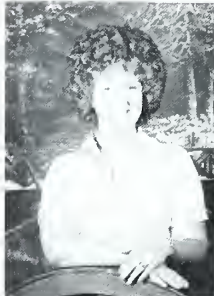

Lisa Lewis
Sheryl Naihe
Cathy Pace
Beverly Peppers

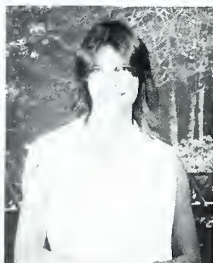



DIESEL ENGINES AND HYDRAULIC SYSTEMS

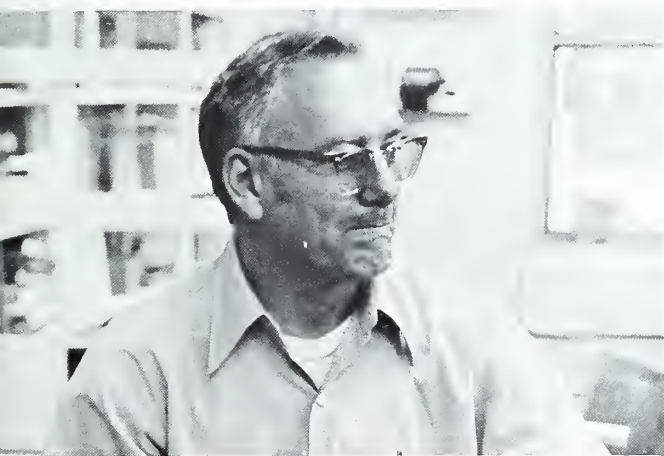

Diesel engines are an important part of our transportation. Robert Israel is aiding these students to be able to repair those diesels when they fail, so they in turn can help the rest of us. Hydraulics are a lift tool!

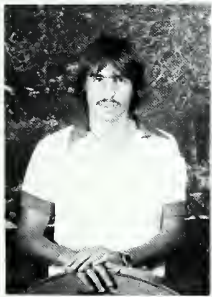

Keith Adams
Van Blankenship
Michael Conner
Danny Maton

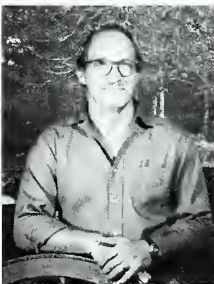

Joe Norton
Kenneth Rhodes
Tom Rhodes
Ronnie Robinson



Mike Rodier
Paul Schoone
Clarence Smith
Joe Worly

D
R
A
F
T
I
N
G
A
N
D
D
E
S
I
G
N



Michael Holcombe, Dept. Chairperson,
Drafting and Design Tech (upper left); James
Rhea, Instructor (lower right).

Larry Boyd
Steve Barnette
Alan Caldwell
Bruce Cauble



John Clements
Cynthia Cline
Phil Critcher
Myron Crowe





Mark Davis
Ray Eaton
Steve Hampton
Linda Harris



Matt Hawkins
Tim Hyatt
Tim Jordon
Tim Lindsey



David McClure
Joey McClure
Burnett Moore
Jeff Myers



Roger Pender
Joanne Peterson
Eddie Pruitt
Keith Ramsey



Richard Ray
James Sammons
Doug Sluder
Bruce Smith



Paula Stines
Paul Toliver
David Willett



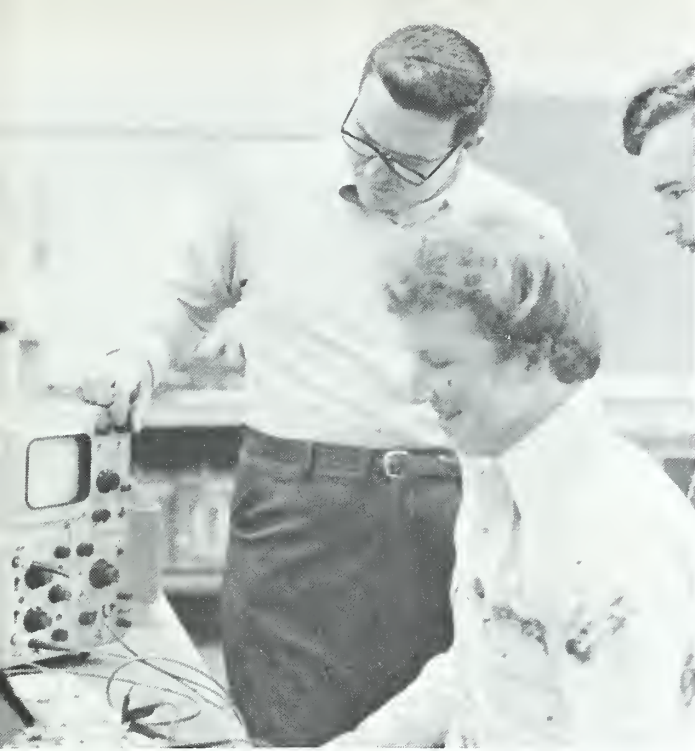

ELECTRONICS TECHNOLOGY

Maynard Bennett, Instructor (upper left);
William P. Fisher, Chairperson (center
left);
Richard Croom, Director, Division of
Engineering Technology (center right).

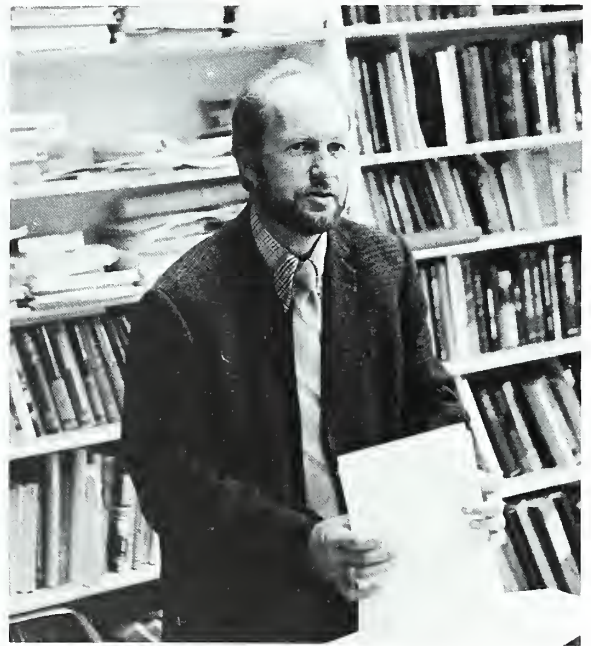

Gail Baughn
Blithen Blomquist
John Bowen
Larry Bradley



Scott Cumbaugh
Hampton Gathers
Arnold Hansen
Kevin Harper



Susan Holbret
Tony Hughs
Chuck Hvatt
Carol Jacobs



Bruce Jensen
Will Knight
Will Laname
Stuart Lachford



Alan Levy
Wayne Lumpkin
Eddie Morton
Verna Orr



Steve Perrin
Ralph Pope
Steve Pressley
Ronald Raiola





Mike Runion
Charles Setzer
Ben Shelton
Chuck Smith



Mike Southern
John Wilson
Richard Wilson



HOTEL AND RESTAURANT MANAGEMENT



Frederick Johnson, Division Director of Hospitality Education (not pictured) and John L. Bolhuis, Chairperson (below) head up the Hotel-Restaurant Program.



Clark Aotman
David Barger
Mark Bellefevil
Doris Brock



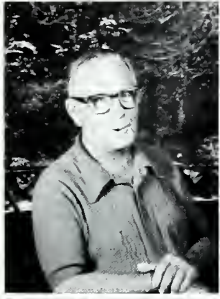

Richard Clark
Lana Crisp
Sallie Gamewell
Rick Littrell



Dorothy Lyday
Scott Martin
Delane Moss
Becky Netherton



Lee Newman
Tim Rice
Jean Shuler
Charlie Taylor



Sandy Yarbough



MACHINE SHOP

Robert Swan, Chairperson
W.J. Davis, Instructor

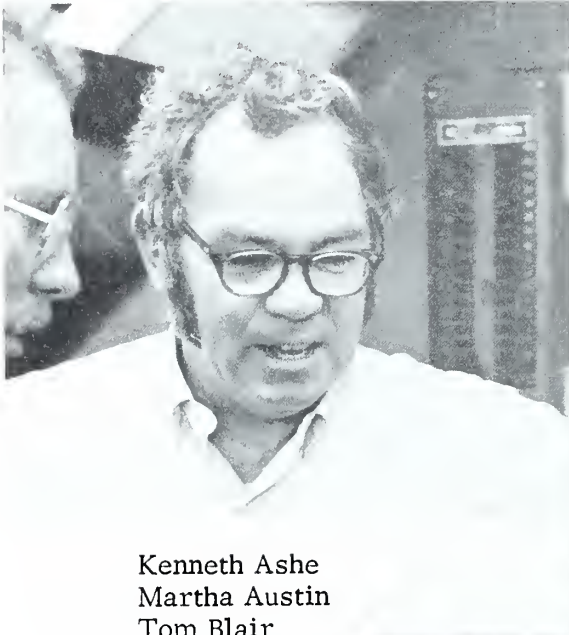

Kenneth Ashe
Martha Austin
Tom Blair



Terry Bond
Jerry Cabe
David Candler
Ronnie Cantrell



Eddy Clontz
Troy Cole
Dan Collins
David Cutshall



Daniel Dorr
Fred Duyck
Ronald Fore
Mike Gaddy





Scott Gaddy
Steve Hensley
Kathy Hollifield
Lloyd Hutchinson



Doug Kilcoyne
Kevin King
Bobby Lanning
Britt Ledford

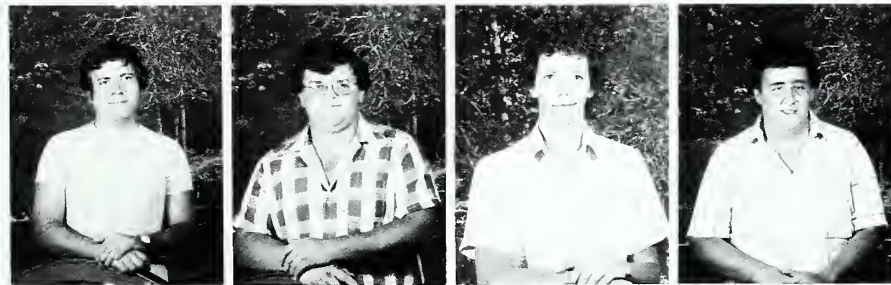

Michael Mailes
Joe Merritt
Keith Moore
Roger Morgan



John Peek
Scott Reece
Tommy Robinson
Alan Sawyer



Harold Statton
Eddie Stevenson
Ronnie Washbura
Jacqueline Wilhite



Kenneth Woody
Jeff Wright
John Wright
Jeff Young

MECHANICAL ENGINEERING TECHNOLOGY

Mechanical Engineering Technology is made possible with Richard D. Croom, Director, Division of Engineering Technology (right) and William A. Dickinson, Chairperson (below).

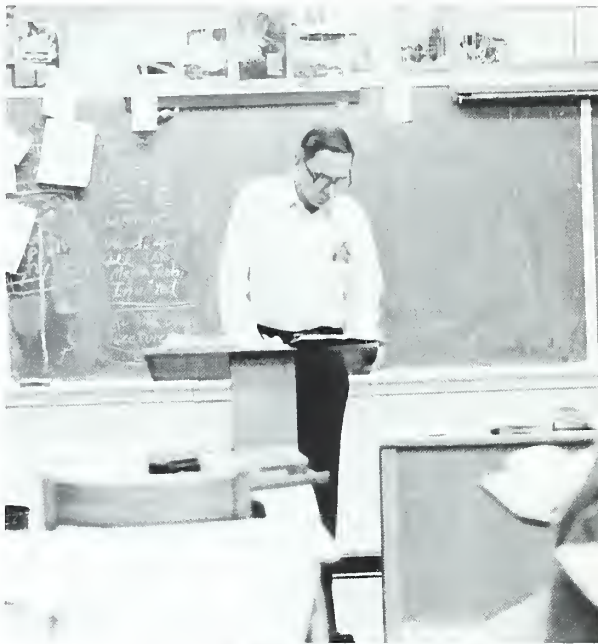
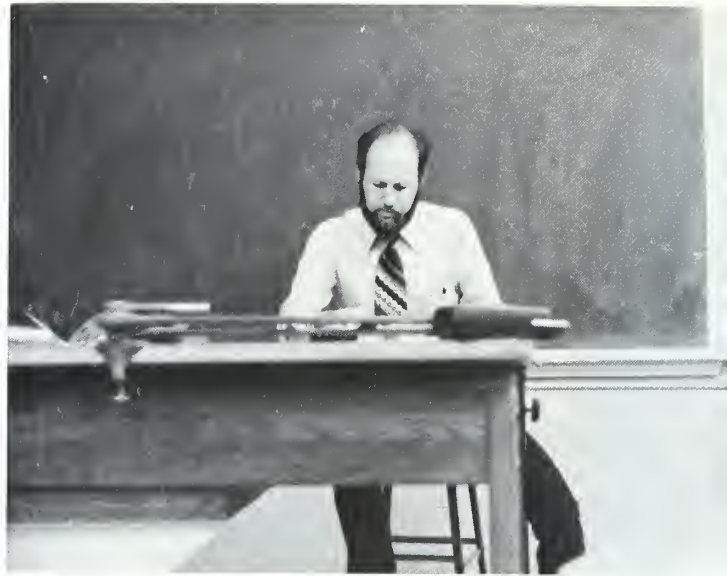



Ronald Allen
Harold Gann
Chris Hansen



Jennifer Jacobs
Randy Lakey
Daryl Lyda
Knoxrovia Martin



John McFalls
Mike Petit
Blade Polak
Bill Ramey

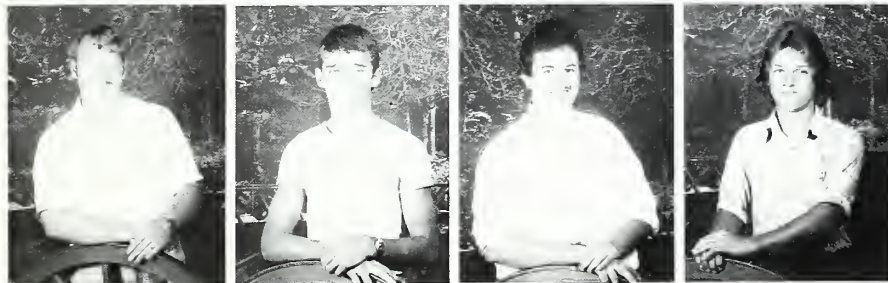

Stuart Redden
Jack Roberts
Bill Stockton
Mike Trexler

MEDICAL LABORATORY TECHNOLOGY AND ASSISTING



Laura West, Chairperson
Patricia Patton, Instructor

Vanessa Burleson
Jim Cook
Paul Duda



Donna Grooms
Teresa Lamb
Kathy Lanning
Maurisa Mercer



Janet Reeves
Terria Rickman
Susan Stovall
Kevin Williams





Pam Caldwell
Leslie Quinn
Julie Satterwhite
Diane Trantham



OFFICE EDUCATION



Max Hutchins, Chairperson, (Upper left);
Sallie Graves, Instructor, (Upper right);
Jewel McDaniel, Instructor, (right).



Sandra Allen

Paulette Briggs
Glenda Buckner
Sheila Cotter
Vanita Copney



Tula Datsikas
Doris Dorsey
Shirley Dunbar
Michelle Evans



Brenda Farmer
Robin Foister
Detria Greene
Mista Green



Virginia Hamlin
Bobbie Huffman
Belinda Jackson
Brenda Kent





Beth Lawing
 Camile Leonard
 Patricia Lewis
 Donna Lowe



Glenda Morrow
 Teresa McHanan
 Pam Nolen
 Penny Perry



Cynthia Sanders
 Becky Sarafini
 Georde Sonters
 Janie Sprinkle



Mitzi Stone
 Paulette Taylor
 Cassandra Tollison
 Sandra White



Denise Whitmire



P
R
A
C
T
I
C
A
L

N
U
R
S
E



Irma Allison, Instructor
Joyce Robertson, Instructor



Barbara Ambron
Angie Buckner
Debbie Burwell



Revonda Cross
Carolyn Daves
Dorothy Davis
Frances Davis



Eva Farren
Debra Gentry
Annette Hawkins
Verisa Ann Hoglen



Meloni Jordan
Barbara Kirkpatrick
Denise Leverette
Tommie Lyda





Vicki Ogle
Sharon Ponder
Susan Quinn
Pat Ray



Teresa Rogers
Paula Roper
Tammy Russell
Carole Shuford



Kathy Shuford
Lori Via
Camilla Ann Ward
Edna Webb



Brenda Causey, Instructor
(lower left); Jo Ann
Holderman, Instructor (lower
center).

Lynn Williamson
Doris Zichy



R
A
D
I
O
L
O
G
Y

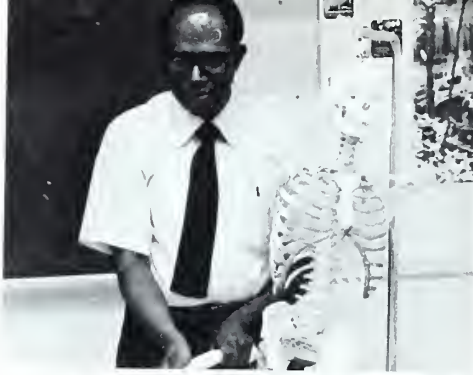

Henry Dawkins, Chairperson
Maxine Deweese, Instructor
William Ambron

Priscilla Blackwell
Ronnie Bryson
Jan Coin
Debra Fountain



Julia Galen
Lorie Glenn
Lorinda Gregory
Donna Hannah



Karen Harper
Kelly Harrington
Judy Lambert
Brian Murray



Cheryl Moody
Lynette Rice
Beverly Ridings
Stephanie Tart



Miranda Thrash
Jarvis Treadway
Susan Westmoreland
Crystal Wilson



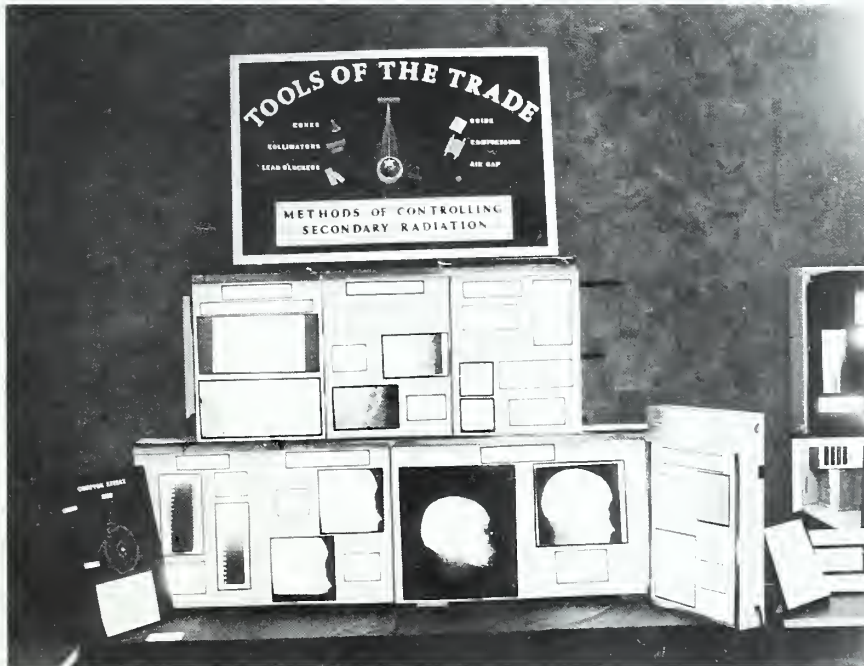

SECRETARIAL SCIENCE

Alice Allen
Cindy Brandon
Linda Brown
Patricia Bugg

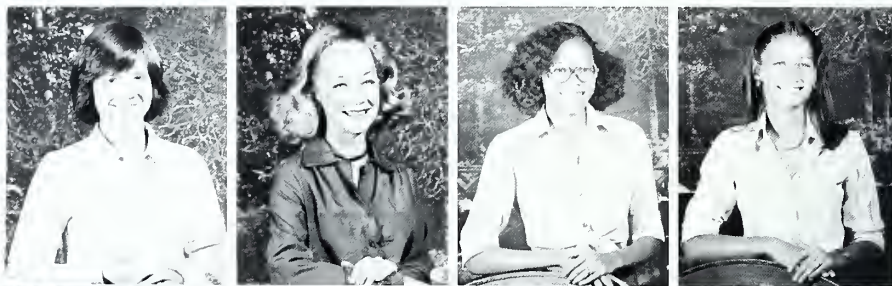

Greta Clark
Sharon Cole
Debbie Edwards
Cathy Estep



Debbie Fender
Diane Hall



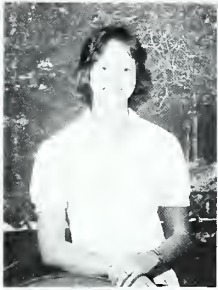

Kay Hall
Nancy Harris
Toni Head
Deborah Jarvis



Sue Knighten
Darleen Kurfees
Peggy McCall
Colleen McFee

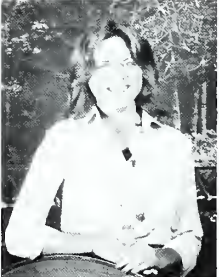

Missing
Photo

Mandie Moody
Carey Morrill
Pam Owenby
Judy Patton



Jean Rahn
Helen Ray
Cindy Roberts
Donna Roberts



Donna Robinson
Karen Sams
Beckie Serafini
Suzanne Sorrells

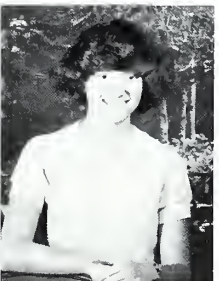

Paulette Taylor
Dena Vlahos
Sandy Wilson
Beth Woody

TOOL AND DIE MAKING

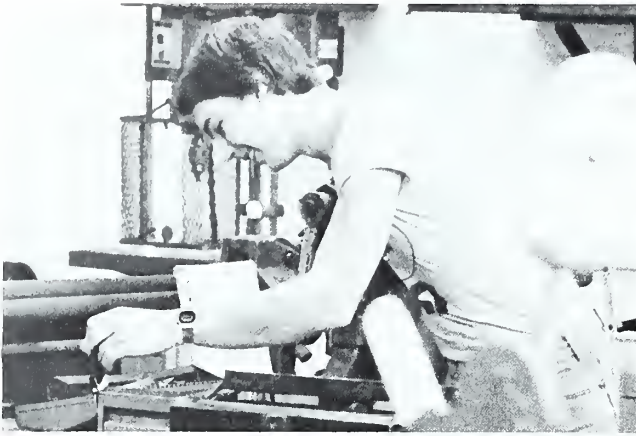

Clarence Allison, Department
Chairperson.
Students: Larry Davis
Steve Sharp

SPECIAL SCHEDULE STUDENTS

Cynthia Kusterer
Lois Marie Landrith
Fran Newland
Glenda Walker



CRIMINAL JUSTICE

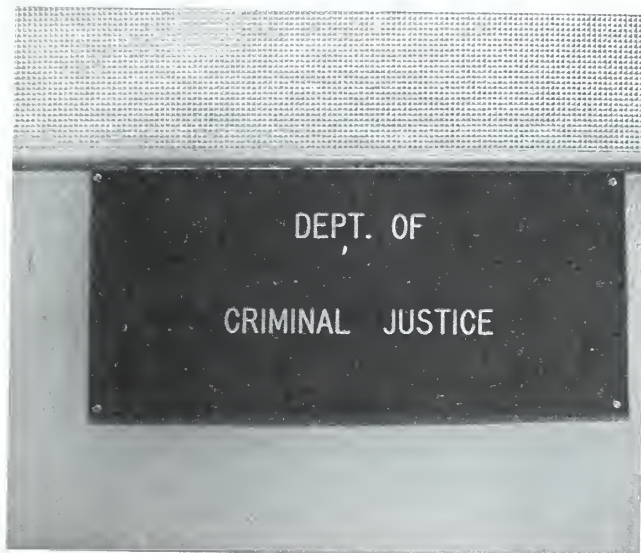
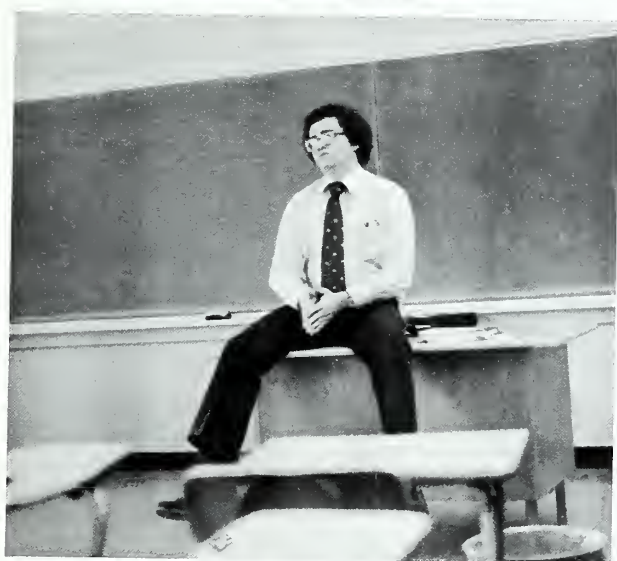

David Warren, Instructor and Department Chairman (upper left).

Charles Biddix



Michael Blankenship
Ronald Carver
John Sauers

WELDING

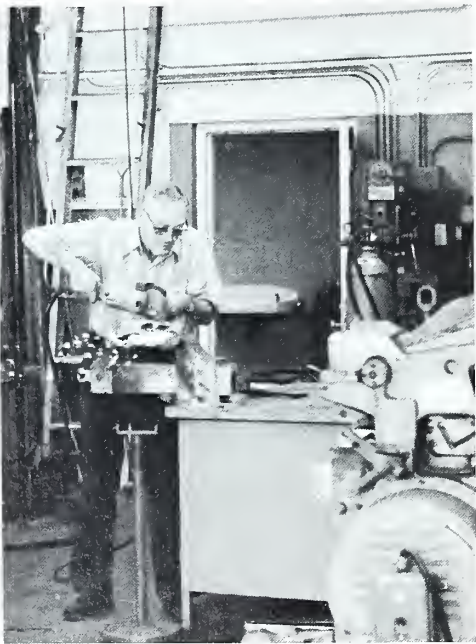

Stan C. Sluder, Director, Division of Vocational-Industrial Education (above center).



Mark Broome
Eric Brown
Wade Cole
Harvey Hooper



Patrick O'Kelly
William Whitaker
Grey Wilson

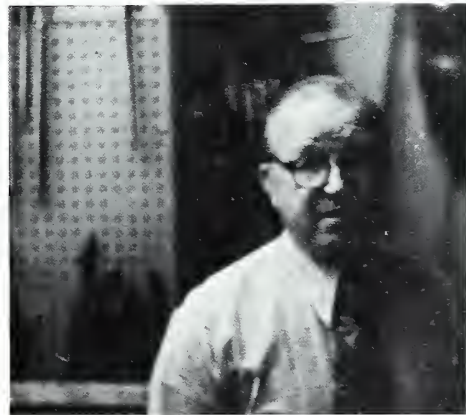
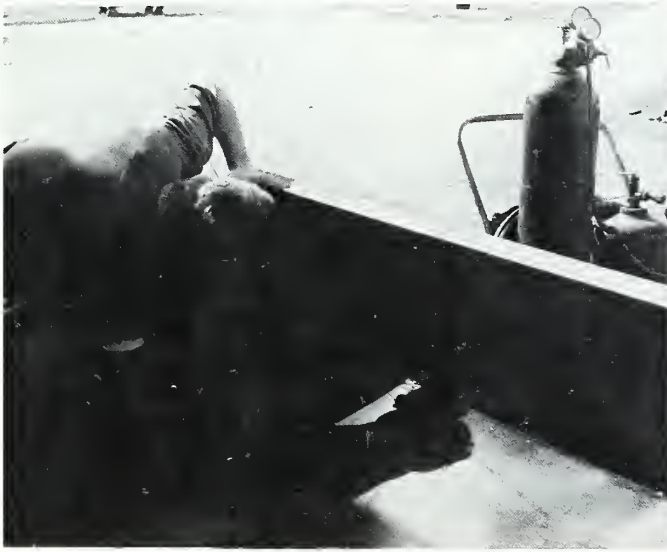

GENERAL EDUCATION



Thomas Gaffigan, Director, Division of
General Education



Bernard Smith,
Chairperson, Department
of Science



Jo Marguerite Graybeal,
Instructor, English



James Paxton, Instructor,
Mathematics



Ellen Price, Instructor,
Reading

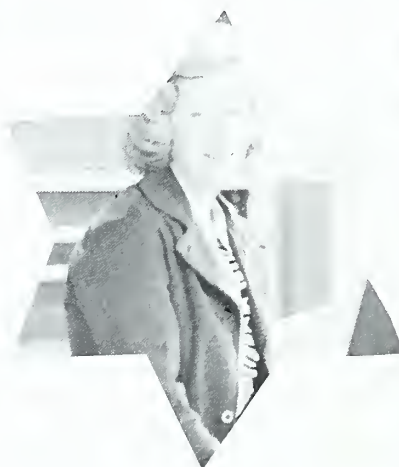

Joyce Parris, Instructor,
English



James Hurley, Instructor,
English



William Collins, Instructor,
Psychology and Sociology and
Coordinator, Guided Studies



Ralph Leonard, Instructor,
Biology



Maxie Welch, Instructor,
English, Psychology, and
Sociology



Barbara Weinkle,
Instructor, Physical
Education



Celia Miles, Chairperson,
Department of English and
Social Studies



Hamilton Gregory, Instructor
Reading Specialist



Toby Shook, Chairperson,
Department of Mathematics

The 1978-79 Yearbook Staff would like to extend many thanks to several people who have devoted much of their time to the making of your yearbook. These people include: Jim Drummond (Yearbook Advisor), Mary Carpenter, Jerry Gay, Bob Morrell, Sharon Kuhne, Shirley McLaughlin, Dizzy Duerr, Larry Bradley, Heidi Dotson, Max Queen, The Student Government, the Faculty Organization for Student Activities, all students who identified pictures, and our "DEPENDABLE FRIEND".

As editors of the yearbook, we would like to extend many thanks to our staff. They have spent many hours to make the best possible annual for you, the A-B Tech students.

Bill Murdock
Janet Ruff

ADVERTISING

THE BIG WISE SOUND FACTORY

Western North Carolina's Best
Professional
Entertainment
System. Call Sid at 253-5381

DAISY QUEEN

204 Weaverville Hwy.
Ice Milk — It Is Delicious
Asheville, North Carolina
Phone — 645-4900

COMPLIMENTS
OF ...

ingles

SMOKY MOUNTAIN DISTRIBUTORS, INC.

P.O. Box 5602, 7 Roberts Road, Asheville, North Carolina 28803



Phone:
704 274-3606

BOB FUREY, INC.

Complete Custom Auto Accessories,
Lifetime Guarantee On Trailer Hitches
for
Autos, Trucks, Jeeps, etc.
Complete Radiator Service.

THE WORLD OF CLOTHING

Hendersonville, North Carolina 28739
Wishing You All The Best of Luck
in Your Studies at A-B Tech.

JOSTEN'S AMERICAN YEARBOOK COMPANY

Your school days are a
once-in-a-lifetime
experience.

You make them
memorable. We make
them unforgettable.



**Top
for
Shoes**

27 N. Lexington Ave.
Downtown Asheville

**"It's Like No Other
Shoe Store In The
World."**

The UNIFORM CENTER

has thought of everything.

Especially you.

With the largest selection of
quality, famous brand uniforms,
white duty shoes, and uniform
accessories you'll find anywhere
...at unbeatable low prices.

Shop with us at
The Uniform Center.

**"For Fashions in
Uniforms. . .
There's No Better
Buy!"**



The UNIFORM CENTER

"For Fashions in Uniforms...There's No Better Buy!"

**23 N. LEXINGTON AVENUE
DOWNTOWN ASHEVILLE**

HOMECOMING '79



Pam Turbyfill, a second year student in Business Administration, was crowned the 1979 Homecoming queen during halftime at the A-B Tech "vs" Surry basketball game. Top center is Pam and her court.

STAIRSTEP OF BEAUTY . . .

The Stairstep of Beauty consists of — Top row: Cheryl Moody, Radiology student. Second row: Belinda Jackson, Office Tech student and Keisha Hendrix, Secretarial Science student. Third row: Audrey Boyd, Data Processing student; Joyce Merrell, Business Administration (Accounting) student and Cheryl Nahie, Dental Assisting student.

