

The Muse

1911

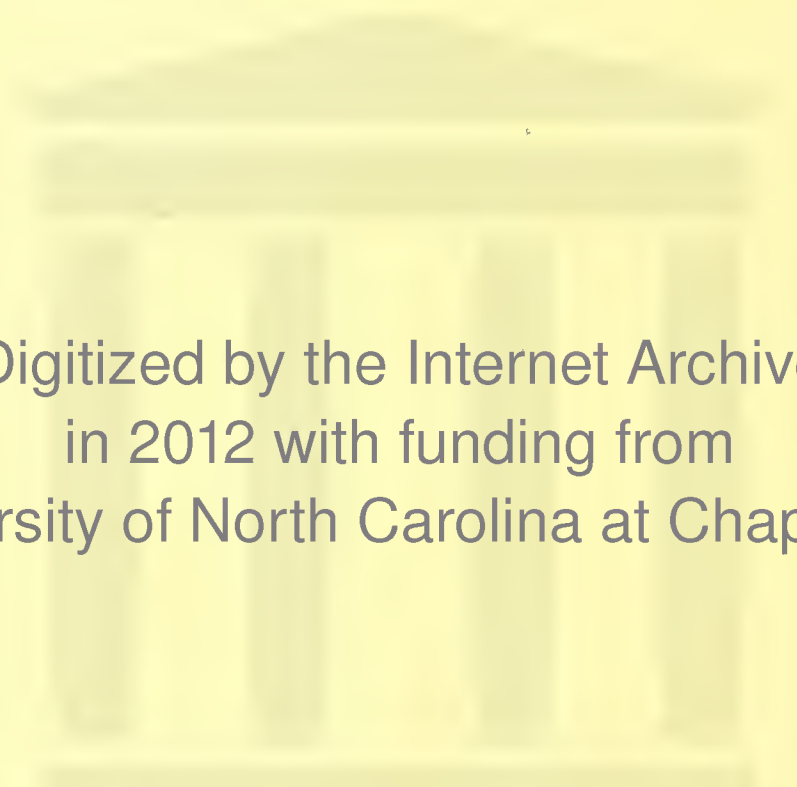



Digitized by the Internet Archive
in 2012 with funding from
University of North Carolina at Chapel Hill

<http://archive.org/details/muse1911sain>

THE MUSE

The Muse

The Year-book of the Students of
St. Mary's School, Raleigh, North Carolina

Vol. XIII

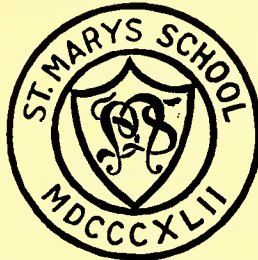

MCMXII

Published by the Muse Club

1911

THE MUSE

Our aim is but to gather here
Some scenes familiar, faces dear,
To aid to keep our memories clear
Now -- and in the after-year.

1911

THE MUSE



The World Receiving the Graduates

1911

THE MUSE

TO

Miss Martha Austin Dowd

IN GRATITUDE FOR ALL THAT SHE HAS DONE FOR
ST. MARY'S GIRLS THROUGH HER HIGH EN-
THUSIASM, HER INSISTENCE ON THE
REALITY AND PREEMINENCE OF DUTY
AND OF TRUTH, AND THE EXAMPLE
OF HER OWN CHARMING PERSON-
ALITY, THIS MUSE IS AFFEC-
TIONATELY DEDICATED
BY THE EDITORS.

THE MUSE



1911

Alma Mater

TUNE—" Believe me, if all those endearing young charms."

St. Mary's, wherever thy daughters may be,
They love thy high praises to sing,
And tell of thy beauties of campus and tree
Around which sweet memories cling.
They may wander afar, out of reach of thy name,
Afar, out of sight of thy grove;
But the thought of St. Mary's aye kindles a flame
Of sweet recollections and love.

Beloved St. Mary's! How great is our debt!
Thou hast cared for thy daughters full well;
They can never thy happy instructions forget,
Nor fail of thy virtues to tell.
The love that they feel is a heritage pure;
An experience wholesome and sweet.
Through fast-rolling years it will grow and endure;
Be a lamp and a guide to their feet.

May the future unite all the good of thy past
With the best that new knowledge can bring.
Ever onward and upward thy course! To the last
Be thou steadfast in every good thing.
Generations to come may thy fair daughters still
Fondly think on thy halls and thy grove
And carry thy teachings o'er woodland and hill,
Of earnestness, wisdom and love.

H. E. H., 1905.

THE MUSE



1911

A Short Calendar of the Year 1910-11

1910

Thursday, September 21	..Sixty-ninth Session Opened.
Saturday, October 1	..Sigma Lambda Reception.
Saturday, October 15	..Epsilon Alpha Pi Reception.
Wednesday, October 19	..State Fair Day.
Monday, October 31	..Hallowe'en Celebration.
Tuesday, November 1	..All Saints'; Founders' Day.
Thursday, November 24	..Thanksgiving Day.
Thursday, December 8	..Madame Rider-Kelsey Concert.
Monday, December 12	..The Chorus Class in "The Egyptian Princess."
Thursday, December 15	..Pre-Christmas Entertainment.
December 16-January 3	..Christmas Vacation

1911

Thursday, January 19	..Easter Term Began.
Thursday, February 2	..Legislative Concert.
Monday, February 27	..David Bispham Concert.
Wednesday, March 1	..Ash Wednesday.
Sunday, April 9	..Palm Sunday: Annual Visitation of the Bishop.
Friday, April 14	..Good Friday.
Sunday, April 16	..Easter Sunday.
Saturday, April 22	..Annual Dramatic Club Play.
Wednesday, April 26	..Annual Inter-Society Debate.
Friday, May 12	..Alumnæ Day; Sixty-ninth Anniversary of the Opening of St. Mary's.
May 21-25	..Commencement Season.
Sunday, May 21	..Annual Sermon by Bishop Reese, of Georgia.
Monday, May 22	..Elocution Recital, Art Exhibit.
Tuesday, May 23	..Alumnæ Meeting; Rector's Reception.
Wednesday, May 24	..Class Day; Annual Concert.
Thursday, May 25	..Graduation Exercises. Address by Prof. Mims, of U. N. C.

The Board of Trustees

The Bishops

- | | |
|--|-------------------|
| RT. REV. JOS. BLOUNT CHESHIRE, D. D., Chairman | Raleigh, N. C. |
| RT. REV. ROBT. STRANGE, D. D. | Wilmington, N. C. |
| RT. REV. WM. ALEXANDER GUERRY | Charleston, S. C. |
| RT. REV. JUNIUS M. HORNER | Asheville, N. C. |

Clerical and Lay Trustees

North Carolina

- | | |
|--------------------------------|-----------------------------|
| REV. M. A. BARBER, Raleigh | REV. J. E. INGLE, Henderson |
| REV. | DR. R. H. LEWIS, Raleigh |
| COL. CHAS. E. JOHNSON, Raleigh | HON. R. H. BATTLE, Raleigh |
| MR. W. A. ERWIN, Durham | MR. D. Y. COOPER, Henderson |

East Carolina

- REV. R. B. DRANE, D. D., Edenton
 MR. FRANK WOOD, Edenton
 REV. T. P. NOE, Wilmington
 MR. GEO. C. ROYALL, Goldsboro

South Carolina

- REV. T. T. WALSH, Yorkville
 MR. P. T. HAYNE, Greenville
 REV. L. G. WOOD, Charleston
 MR. T. W. BACOT, Charleston

Asheville

- REV. W. H. HARDIN, Gastonia
 HON. WM. A. HOKE, Lincolnton
 REV. McNEELY DuBOSE, Morganton
 MR. F. A. CLINARD, Hickory

Executive Committee

- | | |
|--|-----------------|
| RT. REV. J. B. CHESHIRE, D. D., Chairman | DR. R. H. LEWIS |
| HON. R. H. BATTLE | MR. W. A. ERWIN |
| COL. CHAS. E. JOHNSON | |
| MR. GEO. C. ROYALL | |

Secretary and Treasurer

- DR. K. P. BATTLE, JR.

The Rectors of St. Mary's

REV. ALBERT SMEDES, D. D., Founder and First Rector
May, 1842-April, 1877

REV. BENNETT SMEDES, D. D., Second Rector
April, 1877-February, 1890

RT. REV. THEODORE D. BRATTON, D. D., Third Rector
August, 1890-August, 1903

REV. McNEELY DuBOSE, Fourth Rector
September, 1903-July, 1907

REV. GEORGE WM. LAY, Fifth Rector
July, 1907-

THE MUSE



REV. GEORGE WILLIAM LAY,
Rector.

1911

Some St. Mary's Dates to Remember

- 1832-35. The Main Building and Rock Houses erected for the use of the Episcopal School for boys.
1842. St. Mary's opened, May 12 .
1867. The Chapel built. The church services had been held previously in East Rock.
1877. Dr. Aldert Smedes died, April 25.
1879. The first class "graduated."
1897. The Church purchased the school.
1899. Dr. Bennett Smedes died, February 22.
1904. The Chapel remodeled by alumnae funds.
1909. The Clement Legacy available. Clement Hall and the Wings built.

THE MUSE



MISS ELEANOR WALTER THOMAS
Lady Principal

1900

THE MUSE

The Faculty and Officers 1910-11

REV. GEORGE WILLIAM LAY Rector
 MISS ELEANOR WALTER THOMAS Lady-Principal
 MR. ERNEST CRUIKSHANK Secretary and Business Manager

THE ACADEMIC FACULTY

REV. GEORGE W. LAY Bible and Ethics
 A. B. Yale, '82; B. D., G. T. S., '85; St. Paul's School, '88-'07; St. Mary's, '07-'11.
 Home: St. Mary's Rectory.

MISS ELEANOR WALTER THOMAS English
 A. M., College for Women (S. C.), '00; Student at Columbia; St. Mary's, '00-'04, '05-'11.
 Home: Columbia, S. C.

MR. WILLIAM ENOS STONE History and German
 A. B., Harvard, '82; St. Mary's, '03-'11. Home: Raleigh.

MR. ERNEST CRUIKSHANK Science
 A. B., Washington College (Md.), '97, A. M., '98. Graduate Student, Johns Hopkins.
 St. Mary's, '03-'11. Home, St. Mary's.

MISS FRANCES MACAULAY French
 Certificate, Universite de Grenoble, France. St. Mary's, '10-'11. Home: Detroit, Mich.

MISS ANNA NASH BUXTON English
 St. Mary's; Bryn Mawr, '03-'06. St. Mary's, '10-'11. Home, Winston, N. C.

MISS HELEN URQUHART Latin
 A. B., Mt. Holyoke, '10. St. Mary's, '10-'11. Home: Ashfield, Mass.

MISS NINA KATHARINE VANDYNE Mathematics
 A. B., Cornell, '10. St. Mary's, '10-'11. Home: New York City.

MISS MURIEL MARION VICTOR Elocution and Physical Culture
 Hawn School, New York. St. Mary's, '10-'11. Home: Arlington, N. J.

THE MUSE



THE MUSE

The Faculty and Officers, 1910-11

THE ACADEMIC FACULTY—Continued

MISS KATE MCKIMMON	Primary Department
Student and Teacher at St. Mary's since 1864 Home: Raleigh.	
MISS MABEL A. HORSLEY	Preparatory Work
Graduate, Powell's School, Richmond. St. Mary's, '07-'11.	
MISS LOUISE HILL	Assistant
Graduate, St. Mary's, '07. Assistant, '10-'11. Home: Lexington, N. C.	

THE MUSIC FACULTY

MISS MARTHA AUSTIN DOWD, <i>Director</i>	Piano, Theory, History
Graduate, St. Mary's, '81. Pupil of Kuersteiner, Wiig, Mack. St. Mary's, '84-'11. Director, '08-'11. Home: West Raleigh	
MR. R. BLINN OWEN	Voice
M. Mus., Detroit School of Music. Pupil of Mazurette, Beach, etc. St. Mary's, '09-'11. In charge of Voice, Director of Orchestra and Chorus. Home: Raleigh.	
MISS MARJORY SHERWIN	Violin
Pupil of Sevcik in Prague. St. Mary's, '09-'11. Home: Batavia, N. Y.	
MISS BERTHA MAY LUNEY	Organ, Piano
Pupil of Hyatt, Becker, Foote, Tipton. St. Mary's, '09-'11. Home: North Petersburg, N. Y.	
MISS HERMINE R. SCHEPER	Piano, Harmony
Graduate, New England Conservatory. St. Mary's, '07-'11. Home: Beaufort, S. C.	
MISS SUSIE SIMMS BATTLE	Piano
Piano Certificate, St. Mary's, '04. Teacher, '09-'11. Home: Rocky Mount, N. C.	
MISS F. ZULETTE WILSON	Voice
Pupil of Bristol, Juliani, Percy. St. Mary's, '10-'11. Home: Waterbury, Conn.	
MISS ELLA DORROH	Piano
Piano Certificate, St. Mary's, '10. Teacher, '10-'11. Home: Greenville, S. C.	

THE MUSE

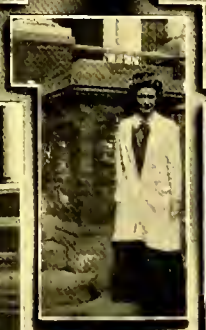

1911

THE MUSE

The Faculty and Officers, 1910-11

ART DEPARTMENT

MISS CLARA I. FENNER, *Director* Drawing, Painting, Design, etc.
Graduate, Maryland Institute. St. Mary's, '88-'96; '02-'11. Home: Baltimore, Md.

ELOCUTION DEPARTMENT

MISS MURIEL MARION VICTOR, *Director* Elocution, Physical Training
Graduate, Hawn School of the Speech Arts; Pupil of Curry, Barry, etc. St. Mary's
'10-'11. Home: Arlington, N. J.

BUSINESS DEPARTMENT

MISS LIZZIE HINTON LEE, *Director* Business Branches
St. Mary's, '96-'11. Home: Raleigh.

MISS JULIET BISCOE SUTTON Assistant
St. Mary's '98-'11. Home: Raleigh.

OTHER OFFICERS

MRS. LAVINIA C. GREYER Matron
St. Mary's, '10-'11. Home: Henderson, N. C.

MISS EVA M. HARDESTY Housekeeper
St. Mary's, '09-'11. Home: Morehead City, N. C.

MISS LOLA E. WALTON Matron of Infirmary
St. Mary's, '01-'11. Home: Morganton, N. C.

DR. AUGUSTUS W. KNOX School Physician
St. Mary's, '07-'11. Home: Raleigh.

MRS. MARY IREDELL Agent of the Trustees
Student, Teacher and Agent since 1847. Home: Raleigh.

THE MUSE

The Alumnae

ST. MARY'S ALUMNAE ASSOCIATION

MRS. MARY IREDELL, Raleigh	Honorary President
MRS. KATE DE R. MEARES, Wilmington	} Honorary Vice-Presidents
MRS. I. MCK. PITTINGER, Raleigh	
MRS. MARGARET BUSBEE SHIPP, Raleigh	President
MRS. BESSIE SMEDES LEAK, West Durham	Vice-President
MISS KATE MCKIMMON, St. Mary's	Secretary
MISS MARTHA A. DOWD, West Raleigh	Treasurer
MISS MARY F. HENDERSON, Salisbury	Field Secretary

ALUMNAE COUNCIL

The Officers, *ex-officio*

For three years—Mrs. A. W. Knox, Raleigh; Miss Annie G. Root, Raleigh.

For two years—Miss Mary F. Henderson, Salisbury; Mrs. Albert L. Cox, Raleigh.

For one year—Miss Florence W. Slater, New York City; Mrs. R. W. Winston, Raleigh.

1911



St. Mary's Alumnae

Mrs. Mary (Johnson) Iredell

Honorary President of the Alumnae Association

who has given the greater part of a life of usefulness to the work of St. Mary's, as student, as student-assistant, as teacher, as traveling representative, as organizer of the Alumnae and as President of the Alumnae Association.

THE MUSE



MISS KATE MCKIMMON.
St. Mary's, 1864-1911

St. Mary's Alumnae

Miss Kate McKimmon

Secretary of the Alumnae Association

of whom the dedication of the 1902 MUSE well said:

"FOY EN TOUÏ."

"To you it has been given to do a constant, silent work
For God and women; to teach to others truth
By your exceeding truthfulness;
To strengthen others' faith by your unswerving faithfulness
To work, to friends, to God."

THE MUSE

Register of Students, 1910-1911

After the name is given the classification at St. Mary's, indicated in the case of members of the College by the date of graduation of the class. The number of the year at St. Mary's follows. On the second line membership in student-organizations is indicated.

(Prep.) means a member of an Upper Preparatory class. (Acad.) means not a regular member of any class. (Gd.) means a "Granddaughter."

ARCHEY, HELEN FRANCES (Acad.) (1)	Concord, N. C.
ARTHUR, BESSIE WILSON, '13 <i>A K T</i>	Union, S. C.
<i>Σ J</i> ; Sigma Ath.; St. Agnes'; MUSE Club; Chapel Warden.	
BABER, YVONNE MARIE, (Prep.) (1)	Apartado 283, Chihuahua, Mexico
<i>E A H</i> ; St. Monica's Chapter; Choir.	
*BALL, LAURA JOSEPHINE (Bus.) (1)	447 N. Blount, Raleigh, N. C.
*BARBEE, ADELYN ANDREWS, (Prep.) (1)	213 N. Blount, Raleigh, N. C.
BARBER, MARGARET TAYLOR (Acad.) (2)	North Wilkesboro, N. C.
<i>E A H</i> ; Sigma Ath.; St. Agnes'; Altar Guild; Sketch Club.	
BARNWELL, ELIZABETH, '14 (3) <i>A J B</i>	(R. F. D., Sumter, S. C.) Stateburg, S. C.
<i>Σ J</i> ; St. Agnes'; Altar Guild; Chorus; Choir; S. C. C.	
BARTON, BEATRICE, (Acad.) (2)	716 Farmington Ave., Hartford, Conn.
<i>E A H</i> ; Sigma Ath.	
BENCINI, ROBAH KERNER, (Acad.) (2)	High Point, N. C.
St. Agnes'; Choir; Chorus.	
BLACKMER, MARGARET BRENT, (Acad.) (1)	Salisbury, N. C.
<i>E A H</i> , Sigma Ath.; St. Catherine's; Chorus.	
BORDEN, JULIA, '13 (3) <i>K J</i>	Goldsboro, N. C.
<i>Σ J</i> ; Sigma Ath.; St. Margaret's; Orchestra; Granddaughters; Riding Club, Monitor.	
BOURNIGHT, EMMA BETTIS, '14 (1)	Johnston, S. C.
<i>Σ J</i> , St. Anne's Chapter.	
BRADSHAW, EDITH, (Acad.) (1)	High Point, N. C.
<i>E A H</i> ; St. Margaret's; Choir; Chorus.	

THE MUSE

- BRADY, LUCILE CHANDLER, (Acad.) (2) Henderson, N. C.
E A II; St. Margaret's Chapter; Sigma Athletic Club.
- BRAGAW, KATHERINE BLOUNT, (Acad.) (1) Washington, N. C.
E A II; Lucy Bratton Chapter, Altar Guild, Chorus.
- BRANHAM, RUTH LOUISE, (Acad.) (1) 722 Richmond St., Brunswick, Ga.
E A II; Mu Ath.; St. Catherine's Chapter.
- BROAFOOT, MARGARET STRANGE, '13 (2) *A K Ψ* Fayetteville, N. C.
Σ A; Sigma Ath.; St. Margaret's; Altar Guild; Chorus; Riding Club.
- BROADWOOD, HILDA BLANCHE, (Prep.) (3) Point Clear, Ala.
Σ A; St. Margaret's Chapter; Riding Club.
- BROWN, DOROTHY VALENTINE, '14 (1) 44 Hawthorn Ave., Rutherford, N. J.
E A II; Sigma Ath.; St Elizabeth's Chapter; Altar Guild; Chorus.
- BROWN, MARGARET, (Prep.) (2) Canton, Ga.
E A II; Mu Ath.; St. Elizabeth's Chapter.
- BRUCE, KATHERINE MARSDEN, '14 (1) *A K Ψ* 41 Court St., Portsmouth, Va.
Σ A; St. Elizabeth's Chapter; Altar Guild; Chorus.
- BURFOOT, AOA ADYLETT Elizabeth City, N. C.
Σ A; St. Agnes' Chapter.
- BUTLER, MARY BROWN, '14 (1) Henderson, N. C.
Σ A; Mu Ath.; St. Anne's Chapter.
- *CHERRY, ELIZABETH, (Acad.) (4) Raleigh, N. C.
- CLARKSON, AMELIA GARDEN, (Prep.) (1) Wateree, S. C.
Σ A; St. Elizabeth's Chapter.
- COOPER, JULIA HORNER, (Prep.) (1) Oxford, N. C.
E A II; Mu Ath.; St. Monica's Chapter; Granddaughters.
- †COOPER, MARY HAZEL, (Music) (1) Earnest, N. C.
- COOPER, SOPHRONIA MOORE, '14 (1) Oxford, N. C.
E A II; Sigma Ath.; St. Monica's Chapter; Granddaughters.

THE MUSE

- *CREWS, GRACE KEARNEY, (Prep.) (2) 122 Park Ave., Raleigh, N. C.
 Mu Ath.; Granddaughters.
- CRITZ, RUTH REYNOLDS, '13 (2) *A K T* Winston-Salem, N. C.
S A; Mu Ath.; St. Margaret's; Inter-Society Debater; MUSE Board.
- CUTHBERT, ANNA BASKERVILLE, (Acad.) (1) 13 Friend St., Petersburg, Va.
E A II; Mu Ath.; St. Catherine's Chapter.
- DAVIS, ELEANOR FLORENCE, (Acad.) (2) Henderson, N. C.
E A II; Sigma Ath.; St. Margaret's; Sketch Club; Chorus.
- DAVIS, ELVIRA BELLE, (Acad.) (2) Henderson, N. C.
E A II; Mu Ath.; St. Margaret's; Altar Guild; Chorus.
- DIVINE, VIRGINIA STELLA, (Acad.) (1) Rocky Mount, N. C.
E A II; St. Monica's Chapter; Sketch Club.
- *DORTCH, ELIZABETH, '14 (2) *K J* 531 N. Person, Raleigh, N. C.
 Mu Ath.; Granddaughters; Sketch Club.
- *DORTCH, LUCY BAYARD, '14 (3) *K J* 531 N. Person, Raleigh, N. C.
 Granddaughters.
- DUBOSE, BEVERLY MEANS, '14 (1) 1414 Lady St., Columbia, S. C.
S A; St. Catherine's; Altar Guild; Choir; Sketch Club; Granddaughters.
- EDENS, ANNA MARGARET, (Acad.) (1) Clio, S. C.
E A III; Mu Ath.; Choir; Chorus; S. C. C.
- EMERY, MARGARET, (Bus.) (2) 512 W. Seventh, Charlotte, N. C.
 Sigma Ath.; St. Anne's Chapter.
- ERWIN, BESSIE SMEDES, '13 (4) *K J* West Durham, N. C.
E A II; Mu Ath.; St. Agnes'; MUSE Board; Altar Guild; Monitor; Chapel
 Warden; Class President.
- ERWIN, MARGARET LOCKE, '13 (4) *K J* West Durham, N. C.
E A II; Sigma Ath.; Lucy Bratton Chapter; Altar Guild; Choir; Grand-
 daughters.

THE MUSE

- *FENNER, SARAH BAKER, '14 (2) *AKT* Raleigh, N. C.
ΣA.
- FEREBEE, KATIE ATTMORE, (Prep.) (1) Aurora, N. C.
ΣA; St. Elizabeth's Chapter.
- FIELD, ANNE BRUMBY, '14 (1) *KJ* Marietta, Ga.
ΣA; Sigma Ath.; Altar Guild; Choir; MUSE Club; Class President; President
 St. Elizabeth's Chapter.
- FITCHETT, FRANCES ELIZABETH, '14 (1) Cape Charles, Va.
ΣA; St. Catherine's Chapter; Altar Guild.
- FLETCHER, MARGARET SCHOULER, (Prep.) (1) Holly Ave., Winston-Salem, N. C.
ΣA; St. Elizabeth's Chapter.
- FOWLE, MARY GRIST, (Acad.) (2) Washington, N. C.
EAIH; St. Agnes' Chapter.
- FULLER, VIOLA BEATRICE, '14 (1) Southern Pines, N. C.
ΣA; Mu Ath.; St. Anne's Chapter.
- GAITHER, MARY SKINNER, '14 (3) *VJB* Hertford, N. C.
ΣA; Mu Ath.; St. Agnes' Chapter; Altar Guild; Chorus; Granddaughters.
- GARY, ANNIE RUTH, (Acad.) (2) Henderson, N. C.
EAIH; St. Margaret's Chapter.
- GIBBS, NINA FARROW, (Bus.) (3) Oriental, N. C.
ΣA; Sigma Ath.; Lucy Bratton Chapter; Altar Guild.
- GILBERT, FREDERIKA MARY, (Music) (1) "Valley View Farm," Lolo, Mont.
EAIH; Sigma Ath.; St. Catherine's Chapter; Altar Guild; Choir; Chorus.
- GREEN, MILLIAN COOKE, '13 (2) 930 Penna. St., Denver, Col.
EAIH; St. Agnes' Chapter; Sigma Ath.; Altar Guild; MUSE Club.
- GRIFFITH, LAURA WASHINGTON, (Bus.) (2) Box 77, Charlotte, N. C.
 Altar Guild.
- GRUBB, BEULAH, (Acad.) (1) Linwood, N. C.
ΣA.

THE MUSE

- GRUBB, EDNA, '14 (2) Linwood, N. C.
Σ J; Lucy Bratton Chapter; Mu Ath.
- GWYNN, ALICE BREVARD, (Acad.) (1) Tallahassee, Fla.
Σ J; Lucy Bratton Chapter.
- HAIGH, MARION TAYLOR, '14 (1) Fayetteville, N. C.
Σ J; St. Catherine's Chapter; Chorus.
- †HARRELL, JANE ALEXINE, (1) Cheraw, S. C.
- HARRIS, JENNIE DICK, '14 (1) *K J* 453 Peachtree, Atlanta, Ga.
E A II; Sigma Ath.; St. Elizabeth's Chapter; Choir; Chorus; Class Secretary.
- HARRIS, MARTHA TIMBERLAKE, (Acad.) (1) Franklinton, N. C.
E A II; Lucy Bratton Chapter; Riding Club.
- †HARRIS, OLIVE, '15 (2) Reidsville, N. C.
- HARRISON, AGNES TINSLEY, '12 (3) *K J* Atlanta, Ga.
Σ J; Mu Ath.; Dramatic Club; President Ath. Association; Inter-Society
 Debater; Monitor.
- HARRISON, LUCY GARRETT, '14 (3) Enfield, N. C.
Σ J; Mu; St. Margaret's; Altar Guild; Choir; Chorus; MUSE Club; Granddaughters.
- †HAWKINS, CATHERINE LONDON, '14 (2) *A K T* 1040 Oak St., Jacksonville, Fla.
- *HAWKINS, CATHERINE ESTELLE, (Acad.) (1) Greensboro, N. C.
- HENDERSON, ELIZABETH BYRD, '13 (3) *A J B* 48 Grove St., Asheville, N. C.
Σ J; St. Margaret's; Dramatic Club; MUSE Board.
- HENDRICKS, NELLIE, '12 (4) Marshall, N. C.
E A II; Mu Ath.; Lucy Bratton Chapter; Chorus; MUSE Club; Monitor.
- HERBERT, LEONE KATHLEEN, (Acad.) (1) Morehead City, N. C.
Σ J; Lucy Bratton Chapter; Chorus.
- HEYWARD, SARA KIRK, '14 (1) Beaufort, S. C.
 St. Anne's Chapter; Choir; S. C. C.
- HODGSON, MARY FRANCES, (Acad.) (1) 1103 May St., Jacksonville, Fla.
Σ J; Mu Ath.; Lucy Bratton Chapter; Granddaughters.

THE MUSE

- HOPKINS, DOROTHY NOTTINGHAM, (Prep.) (1) Onancock, Va.
Σ A; St. Catherine's Chapter.
- HOPPE, LAURA MARGARET, '14 (1) *A K T* Marietta, Ga.
E A H; Mu Ath.; St. Margaret's Chapter; Choir.
- HUGHES, ELIZABETH, '12 (2) Raleigh, N. C.
Σ A; Mu Ath.; Altar Guild; Granddaughters; MUSE Board; Monitor;
 President St. Agnes'.
- HUTTENHAUER, VIRGINIA FRANCES (Acad.) (1) Southern Pines, N. C.
 Riding Club.
- JACKSON, HELEN '14 (1) 212 S. Sycamore St., Petersburg, Va.
E A H; Mu Ath.; St. Catherine's Chapter, Granddaughters.
- JACKSON, JENNIE BRODIE '14 (2) Warrenton, N. C.
E A H; Mu Ath.; St. Agnes' Chapter; Granddaughters.
- *JOHNSON, ELIZABETH MURRAY '14 (3) *A J B* 201 Hillsboro, Raleigh, N. C.
- JONES, CAROLINE CLARKE, '13 (3) Dilworth, Charlotte, N. C.
Σ A; Altar Guild; Choir; President St. Anne's; MUSE Board.
- JONES, HORTENSE HAUGHTON '13 (2) *A K T* 223 Haywood St., Asheville, N. C.
Σ A; Sigma Ath.; St. Margaret's; Altar Guild; Choir; Monitor; Grand-
 daughters; MUSE.
- *JONES, INA HOSKINS, '11 (3) W. Edenton, Raleigh, N. C.
E A H; MUSE Board.
- JOSEY, NANNIE LOUISE ('14) (2) Scotland Neck, N. C.
Σ A; Mu Ath.; Lucy Bratton Chapter
- *KITCHIN, SUE ARRINGTON, '14 (1) Executive Mansion, Raleigh, N. C.
- KYLE, FRANCES (Art) (1) Decatur, Ala.
Σ A; Riding Club; St. Elizabeth's Chapter.
- LASSITER, KATHRYN BLOUNT, '14 (1) Hertford, N. C.
Σ A; Sigma Ath.; St. Agnes' Chapter; Altar Guild.

THE MUSE

- *LAY, ELIZABETH ATKINSON, (Prep.) (4) St. Mary's, Raleigh, N. C.
E A H.
- LEAK, EFFIE SHEPHERD, (Acad.) (1) Wadesboro, N. C.
Σ A; Lucy Bratton Chapter; Choir; Granddaughters; Riding Club.
- *LEARD, MARGARET AGNES, '14 (1) 112 Polk, Raleigh, N. C.
- LEARY, ELIZABETH WOODARD '13 (2) *A J B* Edenton, N. C.
 Secretary *E A H*; President Altar Guild; Business Manager MUSE; Chief Marshal;
 Debater.
- *LEE, LIZZIE HINTON, 2nd, '14 (2) 414 N. Wilmington St., Raleigh, N. C.
- *LEE, RUTH ADDISON, '14 (2) 414 N. Wilmington St., Raleigh, N. C.
- LEWIS, NELL BATTLE, '11 (4) *A Σ A* "Cloverdale," Raleigh, N. C.
 President *E A H*; Editor-in-Chief MUSE; Mu; St. Margaret's; Chief Monitor.
- LILLY, FRANCES HINSDALE, '14 (1) Fayetteville, N. C.
Σ A; Mu Ath.; St. Catherine's Chapter; Granddaughters.
- LINTHICUM, MURIEL ELIZABETH, '14 (1) 610 N. Boulevard, Atlanta, Ga.
Σ A; Mu Ath.
- LLOYD, ELISE RANDOLPH, '14 (1) Durham, N. C.
E A H; St. Monica's Chapter; Altar Guild; Mu Ath.; Riding Club.
- LOCKHART, CAROLINE ASHE, '13 (2) *A J B* Wadesboro, N. C.
Σ A; St. Agnes' Chapter; Altar Guild; MUSE Club.
- *MANN, ELEANOR VASS, '14 Newbern Ave., Raleigh, N. C.
- MANNING, MARY LOUISE '13 (2) *K J* Durham, N. C.
Σ A; Altar Guild; St. Margaret's Chapter; Choir; Chorus.
- MARRIOTT, EMILY (Acad.) (3) Battleboro, N. C.
E A H; St. Monica's Chapter; Altar Guild; Choir; Granddaughters.
- MAXWELL, EVELYN CROOM '13 (3) *A Σ A* 20 W. Belmont St., Pensacola, Fla.
Σ A; Mu; Lucy Bratton Chapter; Altar Guild; Sketch Club; Riding Club.
- †MEARES, JANE IREDELL (Acad.) (1) Wilmington, N. C.

THE MUSE

- *MERRITT, MARY REBECCA, '11 (2) Oakwood Ave., Raleigh, N. C.
Σ I; Annual MUSE Board.
- MEWBORN, META (Acad.) (3) Kinston, N. C.
Σ I; St. Agnes' Chapter; Altar Guild; Choir.
- MILLER, FANNIE BUTLER, (Prep.) (1) Trenton, S. C.
E A II; St. Anne's Chapter.
- MITCHELL, MARY GIBBES '13 (2) *A K T* The Rectory, Greenville, S. C.
Σ I; Sigma Ath.; St. Catherine's Chapter; Choir, S. C. C.
- MORRIS, ELIZABETH '14 (1) *K J* Lynn St., Bellefonte, Pa.
E A II; Sigma Ath.; St. Elizabeth's Chapter; Choir.
- MCARTHUR, HELEN ELIZABETH; '13 (2) *X J B* Winston-Salem, N. C.
Σ I; Mu; St. Agnes'; Altar Guild; Granddaughters; Dramatic Club;
 MUSE Club; Marshal.
- MCCOMB, GERTRUDE ELIZABETH (Acad.) (1) 227 Laura St., Jacksonville, Fla.
E A II; Sigma Ath.; Lucy Bratton Chapter; Riding Club; MUSE Club.
- MCCULLERS, MELBA, '14 (2) Clayton, N. C.
Σ I; St. Margaret's Chapter.
- *MCDONALD, FLORA, (Prep.) (2) 437 Halifax St., Raleigh, N. C.
- MCGEHEE, ANNE LUDLOW (Bus) (2) Chapel Hill, N. C.
Σ I. Sigma; Altar Guild; Chorus; Granddaughters; President
 St. Monica's.
- MCGEHEE, MARY POLK, (Prep.) (1) Chapel Hill, N. C.
Σ I; Sigma Ath.; St. Monica's; Granddaughters.
- MCIVER, SUSIE, '14 (1) Cheraw, S. C.
E A II; Mu Ath.; St. Monica's; Choir.
- MCMULLAN, FANNIE OLD, '13 (2) *A K T* Elizabeth City, N. C.
Σ I; Mu Ath.; St. Margaret's Chapter; Chorus.
- NORTEN, MARGARET SWIFT (Acad.) (1) 27 E. 5th St., Atlanta, Ga.
E A II.

THE MUSE.

- NORTHROP, FLORIE WRIGHT, (Prep.) (1) 720 Market St., Wilmington, N. C.
Σ J; Mu Ath.; St. Anne's Chapter; Choir.
- NORTHROP, KATE CUMMING, (Prep.) (1) 520 S. 3rd, Wilmington, N. C.
Σ A; Mu Ath.; St. Anne's Chapter; Granddaughters.
- OWEN, MARY HANCOCK ('13) (4) Apartado 38, Guatemala City, C. A.
E A II; Mu Ath.; Altar Guild; Chorus; Dramatic Club; Muse Club; President Lucy
 Bratton.
- PARKER, KATHRYN DEROSSET, '14 (4) Princeton, N. J.
E A II; Mu Ath.; St. Margaret's Chapter; Altar Guild; Choir.
- *PARKER, LULA EVERETT, '11 (3) West Raleigh, N. C.
Σ J; Annual MUSE Board.
- PEABODY, CARRIE BURRUS, '14 (1) 34 E. 3rd St., Atlanta, Ga.
E A II; Sigma Ath.; St. Elizabeth's Chapter; Altar Guild.
- PEACE, BESSIE FITZHUGH, (Prep.) (2) Watha, N. C.
E A II; Mu Ath.; Lucy Bratton Chapter; Altar Guild.
- PENDER, KATHERINE MARRIOTT, (Prep.) (1) Tarboro, N. C.
E A II; Sigma Ath.; St. Monica's Chapter; Chorus; Granddaughters.
- PERRY, ISABELLE HESTER, '11 (3) Henderson, N. C.
 Sigma Ath.; St. Agnes' Chap.; President *Σ J*; Muse Board; Monitor
- *PRATT, FRANCES ROBERTA (Bus) (1) Efland, N. C.
- PRETTYMAN, VIRGINIA SELDEN, '13 (4) *X J B* Summerville, S. C.
E A II; St. Agnes'; Altar Guild; Chorus; Captain Sigma Ath.; Muse Club;
 Monitor.
- PUGH, LOIS, '16 (1) 404 E. Duffy St., Savannah, Ga.
Σ J; Sigma Ath.; St. Anne's Chapter; Choir.
- QUINCE, MARGARET (Bus) (1) 18 N. 7th, Wilmington, N. C.
Σ J; Sigma Ath.; St. Catherine's Chapter.
- RAWLINGS, SUSAN PORTER ('14) (2) *X J B* Wilson, N. C.
Σ J; St. Margaret's Chapter; Altar Guild.

THE MUSE

- REESE, AGNES, '15 (1) Savannah, Ga.
E A H; Lucy Bratton Chapter; Choir.
- REYNOLDS, VIRGINIA ('14) (2) Sumter, S. C.
Σ A; (Now Mrs. BENJ. HODGES, 1010 Mass. Ave., Cambridge, Mass.)
- ROBINSON, HELEN VIRGILIA ('14) (3) *K J* Elizabeth City, N. C.
Σ J; Mu Ath.; St. Margaret's; Altar Guild; Choir; Chorus.
- ROGERS, JOANNA ELIZABETH ('13) (3) *A Σ A* 1060 Riverside, Jacksonville, Fla.
Σ J; Sigma Ath; St. Margaret's Chapter.
- *ROGERS, MARGARET (Acad.) (1) 118 N. Wilmington, Raleigh, N. C.
- *SANDERS, LOUISE (Bus.) (1) S. Boylan Ave., Raleigh, N. C.
- *SCHWARTZ, HENRIETTA (Acad.) (4) Hillsboro Road, Raleigh, N. C.
- SCOBELL, HELEN ISABELL, (Acad.) (2) Apartado 9, Chihuahua, Mexico
E A H; Mu Ath.; Lucy Bratton Chapter; Chorus; Riding Club.
- SHIELDS, ANNE DUPREE, '14 (1) Scotland Neck, N. C.
Σ A; St. Anne's Chapter; Altar Guild; Choir; Granddaughters.
- SHULL, ZONA MAY (Music) (1) Missoula, Mont.
E A H; Sigma Ath.; St. Catherine's; Choir; Altar Guild; Muse Club.
- SILVER, KATE HALE, '14 (1) Morganton, N. C.
 Granddaughters.
- SIMS, JANIE RUFFIN, '12 (3) *X J B* Maxwelton, Va.
 Sigma Ath.; St. Agnes' Chap.; Altar Guild; Sec. *Σ J*; Class President; MUSE Board. Marshal.
- SMALL, KATHERINE SANDERSON (Bus.) (2) Washington, N. C.
E A H; Sigma Ath.; St. Agnes' Chapter; Altar Guild.
- *SMITH, EFFIE REBECCA, '16 (1) 404 Hillsboro St., Raleigh, N. C.
- SMITH, ELIZABETH MAUND, '15 (1) Wilmington, N. C.
Σ J; St. Anne's Chapter; Choir; Granddaughters.
- SMITH, JOSEPHINE VALENTINE, '14 (1) Rocky Mount, N. C.
E A H; St. Monica's Chapter; Choir.

THE MUSE

- SMITH, KATE WATSON (Acad.) (1) 540 Church St., Selma, Ala.
Σ J; St. Elizabeth's Chapter; Choir; Chorus.
- SMITH, KATHERINE DILWORTH, '14 (2) *X J B* 1308 Waucoma Ave, Birmingham, Ala.
E A H; Mu Ath.; Lucy Bratton Chapter.
- SMITH, OLIVE ERNESTINE, '15 (2) 2019 N St., N. W., Washington, D. C.
E A H; Sigma Ath.; St. Margaret's Chapter; Riding Club.
- SMITH, PATSEY HARRY, '12 (1) *A K T* "The Elms," Raleigh, N. C.
E A H; Mu Ath.; Lucy Bratton Chap.; Altar Guild; MUSE Club;
 Sketch Club; Monitor; Debater.
- *STONE, FLORENCE DOUGLASS, (Prep.) (4) 118 N. Boylan Ave, Raleigh, N. C.
Σ J
- STOVALL, PLEASANT ALEXANDER, '16 (1) 203 Gwinnett St., Savannah, Ga.
Σ J; Mu Ath.; Lucy Bratton Chap.; Choir; Sketch Club.
- STRONG, ANNA COWAN, '13 (2) *A Σ A* 504 N. Blount St., Raleigh, N. C.
- *STRONG, FRANCES LAMBERT, (Prep.) (4) 630 N. Blount St., Raleigh, N. C.
- STURGEON, AMELIA PINKNEY, '14 (3) *K J* Cary, N. C.
Σ J; St. Margaret's; MUSE Board; Choir; Capt. Mu Tennis;
 Monitor.
- TARRY, ELIZABETH ANDERSON, (Acad.) (1) Woodworth, N. C.
E A H; Mu Ath.; St. Elizabeth's Chapter.
- TAYLOR, MARY ANNA, (Prep.) (1) Oxford, N. C.
 St. Anne's Chapter
- TAYLOR, NANNIE DAVIS (Acad.) (1) Beaufort, N. C.
E A H; St. Agnes' Chapter; Chorus.
- *TERRELL, MARJORY BREWSTER (Bus.) (1) E. Edenton, Raleigh, N. C.
- THOMAS, MARIE JACQUELIN '14 (3) *A Σ A* Charlotte, N. C.
Σ J; St. Agnes' Chapter; Altar Guild; Choir; MUSE Club.
- *THOMPSON, ELIZABETH WARREN, '13 (4) *K J* 418 Halifax, Raleigh, N. C.

THE MUSE

*TONNOFSKI, JOSEPHINE PEARL, '11 (3) <i>E A II</i> ; MUSE Board.	310 W. Hargett, Raleigh, N. C.
†TUCKER, MARIE (Acad.)	Pine Bluff, N. C.
TURNER, CATHERINE BLAKESLEE, '14 (2) <i>E A II</i> ; Mu Ath.; Lucy Bratton Chapter; Chorus.	Monteagle, Tenn.
TYSON, MARY GLENN, '14 (1) ΣA ; St. Margaret's Chapter; Choir.	Carthage, N. C.
VANN, JESSICA, '14 (3) <i>E A II</i> ; Capt. Mu Ath.; President St. Monica's Chapter; Altar Guild.	Wilmington, N. C.
VAUGHAN, EVA BAKER, (Prep.) (1) <i>E A II</i> ; St. Elizabeth's Chapter; Choir; Riding Club.	South Boston, Va.
WARREN, MYRTLE, '14 (1) ΣA ; Lucy Bratton Chapter.	Greenville, N. C.
WEBB, ADRIANA, (Prep.) (1) ΣA ; St. Elizabeth's Chapter; Granddaughters.	Houston, Va.
WEBB, OVID, (Prep.) (1) ΣA ; St. Elizabeth's Chapter; Granddaughters.	Houston, Va.
WELLS, RUTH MORRILL, '14 (2) <i>K J</i> <i>E A II</i> ; St. Margaret's Chapter.	1328 Senate St., Columbia, S. C.
WESTERVELT, IRVING GAILLARD (Acad.) (1) ΣA	Greenville, S. C.
WHITE, BESSIE, '14 (1) <i>A \Sigma A</i> <i>E A II</i> ; St. Agnes' Chapter; Riding Club.	Elizabeth City, N. C.
WILLIAMS, ELINOR FORNIS, (Prep.) (1) <i>E A II</i> ; Mu Ath.; St. Monica's Chapter; Choir.	Fort Screven, Ga.
WILLIAMS, JULIA, (Prep.) (1) <i>E A II</i> ; St. Anne's Chapter.	Ringwood, N. C.

THE MUSE

WILLIAMS, SADIE (Acad.) (1) <i>E A H</i> ; St. Elizabeth's Chapter.	Augusta, Ga.
WILLIAMS, WILLIE SIMPSON, (Prep.) (1) <i>E A H</i> ; St. Anne's Chapter; Altar Guild; Choir.	Ringwood, N. C.
WILLIAMSON, ETHEL BLOUNT, (Prep.) (1) Sigma Ath.; Lucy Bratton Chapter; Choir; Chorus	Graham, N. C.
WILSON, MARY BLACKBURN, (Prep.) (1) <i>S A</i> , St. Anne's Chapter; Choir; S. C. C.	Rock Hill, S. C.
WINSLOW, BESSIE BLOUNT (Bus.) (2) <i>A K T</i> <i>S A</i> ; St. Margaret's Chapter; Granddaughters.	Hertford, N. C.
WINSTON, AMABEL CONYERS '14 (2) <i>K J</i> <i>S A</i> , Lucy Bratton Chapter; Altar Guild; Granddaughters.	Blount St., Raleigh, N. C.
WOOD, EDNA LOUISE '14 (2) <i>S A</i> ; St. Margaret's Chapter; Mu Athletic Club.	24 Elizabeth St., Charleston, S. C.
*WOOD, MARY JOHN (Acad.) (3) <i>S A</i> ; Granddaughters.	Roxobel, N. C.
WOOD, REBECCA BENNEHAN, '12 (4) <i>A S A</i> President <i>E A H</i> Society; President Sketch Club; President St. Margaret's; Muse Board; Monitor.	Edenton, N. C.
WOODRUFF, JENNIE '14 (1) <i>S A</i> , Sigma Ath.; Altar Guild; MUSE Club; President St. Catherine's; Monitor.	Summerville, S. C.
WOODSON, CAROL, '14 (1) <i>S A</i> ; St. Elizabeth's Chapter; Chorus; Riding Club.	Birmingham, Ala.
WRIGHT, HELEN CHERRY, (Prep.) (1) <i>E A H</i> ; Mu Ath.; St. Monica's Chapter	Boardman, N. C.
WRIGHT, MARTHA BOWDEN, (Prep.) (1) <i>E A H</i> ; Mu Ath.; St. Monica's Chapter; Choir.	Boardman, N. C.

The Class of 1911

Seniors

COLORS: *Yellow and White*

FLOWER: *Daisy*

MOTTO: *Excelsior*

JOSEPHINE PEARL TONNOFSKI	President
ISABEL HESTER PERRY	Secretary
MARY REBECCA MERRITT	Treasurer

INA HOSKINS JONES

NELL BATTLE LEWIS

LULA EVERETT PARKER

HONORARY MEMBER

MR. CRUIKSHANK

THE MOSE.

ONE—NINE—O—EIGHT—
Freshies knocking at the gate
Of St. Mary's. Wide awake!
Reputations yet to make.

ONE—NINE—O—NINE—
Up a step and feeling fine.
Sophomores! Ah, full of knowledge!
Quite the wisest in the college.

ONE—NINE—ONE—O—
Forward, upward still we go!
Juniors work if they would soar.
En avant! Excelsior!

ONE—NINE—ONE—ONE—
Seniors! And the course well done!
Hail that all-important date
When at last we graduate.

THE MOUSE



Ina Hoskins Jones

RALEIGH

"Content thyself to be obscurely good."

Nell Battle Lewis, 1911

RALEIGH

"If to be"



1911

THE MUSE



Mary Rebecca Merritt

RALEIGH

"On their own merits modest men are dumb."

Lula Everett Parker

WEST RALEIGH

"For smiles from reason flow."



THE MUSE



Isabel Hester Perry

HENDERSON, N. C.

"For what I will, I will, and there's an end."



Josephine Pearl Tonnoffski

RALEIGH

"The heart to conceive, the understanding to direct, the hand to execute."

A Prophecy

I peeped into the future;
My peep became a stare—
It almost scared me sightless
To see what I saw there.

The Class of Nineteen-'leven
Walked past me in review—
The girls of Nineteen-'leven
In Nineteen twenty-two.

* * * * *

It chilled my bones when Ina Jones
Appeared—a dainty fay;
It seemed that she had come to be
A dancer in ballet.

Then came to pass the looking-glass
A nun fresh from her cell.
Though it appear so very queer,
That nun was little Nell.

Then forth there strode in mannish mode—
Her costume was—ahem!
With cigarette! The suffragette,
Our own Rebecca M——!

When caught my eye dear "Cherry Pie,"
She proudly made it clear
She'd changed her name on winning fame
By lectures on Shakespeare.

Tonnoffski I then next espy;
What changes do occur!—
Begoggled, she had come to be
An aeroplane chauffeur.

And then the last: there hurried past
Fresh from Society,
With hair a-curl and in a whirl,
Miss Lula Everett P——.

* * * * *

Are you amazed that I was dazed
That such should be in store?
My nerves were shook; I ceased to look:—
No, no! Don't ask me more.

THE MUSE

Candidates for Certificates

IN ENGLISH

RUTH REYNOLDS CRITZ
HELEN ELIZABETH McARTHUR
REBECCA BENNEHAN WOOD
BESSIE SMEDES ERWIN
AGNES TINSLEY HARRISON

IN PIANO

JULIA BORDEN
AMELIA PINKNEY STURGEON

IN VOICE

ZONA MAY SHULL

IN ELOCUTION

AGNES TINSLEY HARRISON

IN ART

NELL BATTLE LEWIS
REBECCA BENNEHAN WOOD

THE MUSE



Candidates for Certificates

Julia Borden, *K.A.* Goldsboro, N. C.
PIANO

Ruth Reynolds Critz, *A.K.T.* Winston-Salem, N. C.
ACADEMIC

Bessie Smedes Erwin, *K.J.* West Durham, N. C.
ACADEMIC



Candidates for Certificates

Agnes Tinsley Harrison, *K.K.* Atlanta, Ga.
ACADEMIC

Nell Battle Lewis, *Y.Y.* Raleigh, N. C.
ART

Helen Elizabeth McArthur, *A.A.* Winston-Salem, N. C.
ACADEMIC



Candidates for Certificates

Zona May Shull, Missoula, Mont.

VOICE

Amelia Pinkney Sturgeon, *K J* Cary, N. C.

PIANO

Rebecca Bennehan Wood, *A S A* Edenton, N. C.

ACADEMIC AND ART

THE MUSE



THE MUSE

Class of 1912

Juniors

COLORS: *White and Gold*

FLOWER: *Marshall Neil Rose*

MOTTO: *Facta Non Verba*

JANIE RUFFIN SIMS	President
REBECCA BENNEHAN WOOD	Vice-President
AGNES TINSLEY HARRISON	Secretary-Treasurer

CLASS ROLL

NELLIE HENDRICKS
 ELIZABETH HUGHES
 AGNES TINSLEY HARRISON
 JANIE RUFFIN SIMS
 PATSY HARRY SMITH
 REBECCA BENNEHAN WOOD

1912

THE MUSE



The Class of 1912

P. SMITH

E. HUGHES

J. SIMS

T. HARRISON

R. WOOD

N. HENDRICKS

The Class of 1913

Sophomores

COLORS: *Purple and White*

FLOWER: *Violet*

MOTTO: *Covet earnestly the best gifts*

BESSIE SMEDES ERWIN	President
HORTENSE HAUGHTON JONES	Vice-President
RUTH REYNOLDS CRITZ	Secretary-Treasurer

ROLL

- | | |
|--------------|----------------|
| B. ARTHUR | L. LOCKHART |
| J. BORDEN | M. L. MANNING |
| M. BROADFOOT | E. MAXWELL |
| R. CRITZ | M. G. MITCHELL |
| B. ERWIN | H. McARTHUR |
| M. ERWIN | F. McMULLAN |
| M. GREEN | M. OWEN |
| B. HENDERSON | V. PRETTYMAN |
| C. JONES | J. ROGERS |
| H. JONES | A. STRONG |
| E. LEARY | E. THOMPSON |
| B. WINSLOW | |

THE MUSE



The Class of 1913

THE MUSE

The Class of 1914

Freshmen

COLORS: *Red and Gold*

FLOWER: *Wild Rose*

MOTTO: *Perge modo*

ANNE BRUMBY FIELD	President
JENNIE DICK HARRIS	Secretary
MARY GAITHER	Treasurer

ROLL

E. BARNWELL	M. GAITHER	L. LEE	K. SILVER
E. BOUKNIGHT	E. GRUBB	R. LEE	J. SMITH
D. BROWN	M. HAIGH	F. LILLY	K. D. SMITH
K. BRUCE	J. HARRIS	M. LINTHICUM	A. STURGEON
M. BUTLER	L. HARRISON	E. LLOYD	M. THOMAS
S. COOPER	C. HAWKINS	E. MANN	C. TURNER
B. DAVIS	S. HEYWARD	E. MORRIS	M. TYSON
E. DAVIS	L. M. HOPPE	M. McCULLERS	J. VANN
E. DORTCH	H. JACKSON	S. McIVER	M. WARREN
L. DORTCH	J. JACKSON	K. PARKER	R. WELLS
B. DuBOSE	E. JOHNSON	C. PEABODY	B. WHITE
S. FENNER	L. JOSEY	S. RAWLINGS	A. WINSTON
A. FIELD	S. KITCHIN	V. REYNOLDS	E. WOOD
F. FITCHETT	K. LASSITER	H. ROBINSON	J. WOODRUFF
B. FULLER	M. LEARD	N. SHIELDS	C. WOODSON

THE MUSE



The Class of 1914

Preparatory Department

Third and Fourth Years

Y. BABER
A. BARBEE
B. BLACKMER
H. BROADWOOD
M. BROWN
A. CLARKSON
J. COOPER
G. CREWS
N. CUTHBERT
M. EMERY
K. FEREBEE
M. FLETCHER
M. FOWLE
A. GWYNN
O. HARRIS

D. HOPKINS
E. A. LAY
E. MARRIOTT
F. MILLER
F. McDONALD
M. P. McGEHEE
F. NORTHROP
K. NORTHROP
B. FEACE
K. PENDER
L. PUGH
A. REESE
EFFIE SMITH
ELIZABETH SMITH
O. E. SMITH

F. STONE
P. STOVALL
F. STRONG
E. TARRY
M. TAYLOR
E. VAUGHAN
A. WEBB
O. WEBB
E. WILLIAMS
J. WILLIAMS
W. WILLIAMS
E. WILLIAMSON
M. WILSON
H. WRIGHT
M. WRIGHT

THE MUSE



A Group of "Preps."

1911

The School Honors

Winners of the Niles Medal

The highest annual award for scholarship. Awarded to the same student only once.

- 1906—LILLIAN HAUSER FARMER, '07, of Walterboro, S. C.
1907—PAULA ELIZABETH HAZARD, '10, of Georgetown, S. C.
1908—MINNIE TAMPLLET HAZARD, '10, of Georgetown, S. C.
1909—GEORGIA STANTON HALES, '09, of Wilson, N. C.
1910—VIRGINIA R. B. PICKEL, '10, of Raleigh, N. C.

THE HONOR ROLL OF 1910

HELEN CALDWELL ARESON
MARY MITCHELL CHAMBERLAIN
JULIA FISHER COKE
IRMA DEATON
ELLA DORROH
PAULA ELIZABETH HAZARD
ALICE LEIGH HINES
REBECCA MERRITT
MARY ALICE PERRY
ALICE NOBLE

VIRGINIA RANDOLPH BOLLING PICKEL
MARY GLADYS REDWOOD
ILA ADELE ROUNTREE
REBECCA HILL SHIELDS
BERTHA HELENA SMITH
FLORENCE DOUGLAS STONE
FRANCES STRONG
JOSEPHINE TONNOFFSKI
REBECCA BENNEHAN WOOD

THE MUSE

LITERARY SOCIETIES

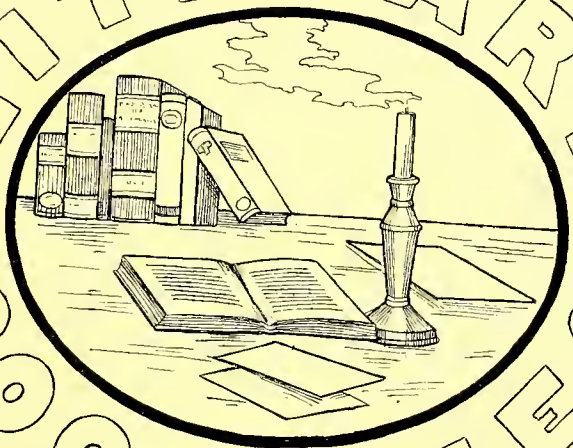

1911

The Inter-Society Debates

- 1902—Poetry vs. Prose. Won by Sigma Lambda, Negative.
1903—Man vs. Woman. Won by Sigma Lambda, Affirmative.
1904—Japan vs. Russia. Won by Epsilon Alpha Pi, Negative.
1905—Indiscriminate Education. Won by Sigma Lambda, Negative.
1906—The Modern Novel. Won by Epsilon Alpha Pi, Negative.
1907—Higher Education of Woman. Won by Sigma Lambda, Negative.
1908—Lee vs. Davis. Won by Epsilon Alpha Pi, Negative.
1909—Woman Suffrage. Won by Sigma Lambda, Negative.
1910—Capital Punishment. Won by Epsilon Alpha Pi, Negative.

1911—RESOLVED, *That the Modern Stage is beneficial rather than harmful.*
AFFIRMATIVE—Epsilon Alpha Pi. NEGATIVE—Sigma Lambda.

E. A. H.: PATSY HARRY SMITH, '12, and ELIZABETH WOODARD LEARY.

S. A.: RUTH REYNOLDS CRITZ and AGNES TINSLEY HARRISON.

THE MUSE



E
A
Π

INTER
SOCIETY
DEBATERS

1911



Σ
Λ

1911

THE MUSE

Epsilon Alpha Pi Literary Society

(Founded 1900)

COLORS: *Old Rose and Sage*

MOTTO: *Where high thoughts are duty*

FLOWER: *Wild Rose*

OFFICERS

NELL B. LEWIS, President
 REBECCA B. WOOD, President
 REBECCA B. WOOD, Vice-President
 PATSY H. SMITH, Vice-President
 ELIZABETH W. LEARY, Secretary

MARGARET L. ERWIN, Treasurer
 MILLIAN C. GREEN, Critic
 BESSIE S. ERWIN, Historian
 RUTH M. WELLS, Teller
 KATHRYN DE R. PARKER, Teller

COMMENCEMENT MARSHALS

ELIZABETH W. LEARY, Chief
 PATSEY SMITH

NELLIE HENDRICKS

REBECCA B. WOOD

PATSEY SMITH

INTER-SOCIETY DEBATERS

ELIZABETH LEARY

HONORARY MEMBERS

MISS HILL
 MISS HORSLEY
 MR. LAY

MISS LEE
 MISS LUNEY

MISS MCKIMMON
 MR. OWEN

MISS SCHEPER
 MISS URQUHART

MISS VICTOR
 MISS WALTON

MEMBERS

BABER
 BARBER
 BARTON
 BRADY
 BRADSHAW
 BRAGAW
 BRANHAM
 BROWN
 COOPER, J.
 COOPER, S.
 CUTHBERT

DAVIS, B.
 DAVIS, E.
 DIVINE
 EDENS
 ERWIN, B.
 ERWIN, M.
 FOWLE
 GILBERT
 GREEN
 HARRIS, J. D.
 HARRIS, M.

HARRIS, O.
 HENDRICKS
 HOPPE
 JACKSON, H.
 JACKSON, J.
 LAY, E. A.
 LEARY
 LEWIS
 LLOYD
 MARRIOTT
 MILLER

MORRIS
 MCOMB
 MCIVER
 NORTHEN
 OWEN
 PARKER
 PEABODY
 PEACE
 PENDER
 PRETTYMAN
 SCOBELL

SHULL
 SMALL
 SMITH, J.
 SMITH, K. D.
 SMITH, O.
 SMITH, P.
 TARRY
 TAYLOR
 TONNOFFSKI
 TURNER

VANN
 VAUGHAN
 WELLS
 WHITE
 WILLIAMS, E.
 WILLIAMS, J.
 WILLIAMS, W.
 WOOD, R.
 WRIGHT, H.
 WRIGHT, M.

FACULTY ADVISER—MR. CRUKSHANK

THE MUSE



The Epsilon Alpha Pi Literary Society, 1910-1911

THE MUSE

Sigma Lambda Literary Society

(Founded 1900)

COLORS: *Purple and Gray*

FLOWER: *Yellow Jessamine*

MOTTO: *Lit with the Sun*

OFFICERS

ISABEL H. PERRY, President
BESSIE W. ARTHUR, Vice-President
JANIE R. SIMS, Secretary
E. BYRD HENDERSON, Treasurer

HORTENSE H. JONES, Corresponding Secretary
ELIZABETH BARNWELL, Historian
CAROLINE A. LOCKHART, Critic
JULIA BORDEN, Teller
SUSAN P. RAWLINGS, Teller

COMMENCEMENT MARSHALS

AMELIA P. STURGEON

HELEN McARTHUR

JANIE R. SIMS

INTER-SOCIETY DEBATERS

RUTH R. CRITZ

TINSLEY HARRISON

HONORARY MEMBERS

MISS DORROH
MISS DOWD
MISS FENNER
MISS BUXTON

MRS. GRETTER
MISS SHERWIN
MR. STONE
MISS SUTTON

MISS THOMAS
MISS VANDYNE
MISS WILSON

1911

THE MUSE



The Sigma Lambda Literary Society, 1910-1911

1911

THE MUSE

Sigma Lambda Literary Society

MEMBERS

ARTHUR
BARNWELL
BENCINI
BORDEN
BOUKNIGHT
BRADSHAW
BROADFOOT
BROADWOOD
BRUCE
BURFOOT
BUTLER
CLARKSON
CRITZ
DUBOSE
FEREBEE
FIELD
FITCHETT
FULLER
GAITHER

GIBBS
GRUBB, B.
GRUBB, E.
HAIGH
HARRISON, L.
HARRISON, T.
HENDERSON
HERBERT
HODGSON
HUGHES
JONES, C.
JONES, H.
JOSEY
KYLE
LASSITER
LEAK
LILLY
LINTHICUM

LOCKHART
MANNING
MAXWELL
MEWBORN
MITCHELL
MCARTHUR
McCULLERS
McGehee, A.
McGehee, M. P.
McMULLAN
NORTHROP, F.
NORTHROP, K.
PERRY
PUGH
QUINCE
RAWLINGS
ROBINSON
ROGERS, J.

SHIELDS
SIMS
SMITH, E.
SMITH, K. D.
STONE
STURGEON
THOMAS
TYSON
WARREN
WEBB, A.
WEBB, O.
WESTERVELT
WINSLOW
WINSTON
WOOD, E.
WOOD, M. J.
WOODRUFF
WOODSON

FACULTY ADVISER—Miss THOMAS

THE MUSE

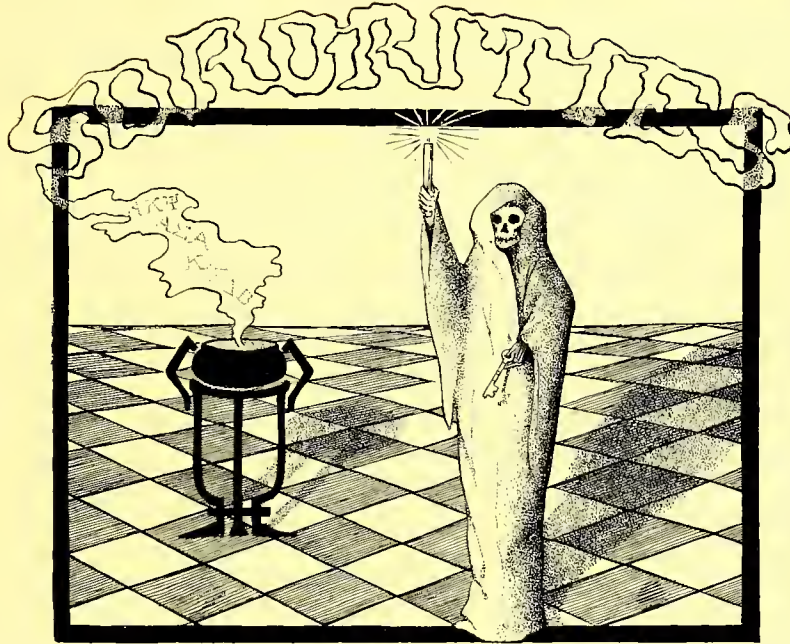

Lee Blair

THE MUSE

Alpha Kappa Psi

(Founded at St. Mary's, 1900)

1911



THE MUSE



Alpha Chapter, Alpha Kappa Psi

Alpha Kappa Psi

Founded and chartered at St. Mary's, 1900. Nationalized, 1904

ROLL OF CHAPTERS

ALPHA	St. Mary's	Raleigh, N. C.
TAU	Fairmont	Monteagle, Tenn.
DELTA	Wesleyan College	Macon, Ga.
ETA	Woman's College	Tallahassee, Fla.
SIGMA NU	Stetson University	Deland, Fla.
ZETA	Gunston Hall	Washington, D. C.

THE MUSE

Alpha Chapter

COLORS: *Wedgwood Blue and Gold*

FLOWER: *Forget-me-not*

SORORES IN FACULTATE

ELEANOR WALTER THOMAS

ELLA DORROH

LOUISE HILL

SORORES IN URBE

MRS. PERRIN CHILES COTHRAN (ANNIE W. HOWE)

NANNIE ELIZABETH SMITH

MARGARET GRAY STEDMAN

SORORES IN ACADEMIA

BESSIE WILSON ARTHUR

KATHARINE MARSDEN BRUCE

MARGARET STRANGE BROADFOOT

RUTH REYNOLDS CRITZ

SARAH BAKER FENNER

LAURA MARGARET HOPPE

HORTENSE HAUGHTON JONES

MARY GIBBES MITCHELL

FANNIE OLD McMULLAN

PATSEY HARRY SMITH

BESSIE BLOUNT WINSLOW

THE MUSE

Kappa Delta

(Entered St. Mary's, 1904)



THE MUSE



Phi Delta Chapter, Kappa Delta

1911

Kappa Delta

Founded, 1892

Chartered, 1902

FLOWER: *White Rose*

COLORS: *Olive Green and White*

ROLL OF CHAPTERS

ALPHA	State Normal College	Farmville, Va.
GAMMA	Hollins Institute	Hollins, Va.
ZETA	University of Alabama	Tuscaloosa, Ala.
IOTA	Caldwell College	Danville, Ky.
LAMBDA	Northwestern University	Evanston, Ill.
PII PSI	Fairmount Seminary	Washington, D. C.
SIGMA	Gunston Hall	Washington, D. C.
PHI DELTA	St. Mary's	Raleigh, N. C.
RHO OMEGA PII	Judson College	Marion, Ala.
KAPPA ALPHA	Florida College for Women	Tallahassee, Fla.
OMICRON	Illinois Wesleyan University	Bloomington, Ill.
SIGMA SIGMA	Iowa State College	Ames, Ia.

THE MUSE

Phi Delta Chapter

SOROR IN FACULTATE

ANNA NASH BUXTON

SORORES IN URBE

MRS. CAROL LAMB MANN (YANITA CRIBBS)
JOSEPHINE ENGELHARD BOYLAN
KATHARINE BOYLAN

EMILY LOUISE DREWRY
KATHARINE WHARTON
LOUISE BRUCE WRIGHT

SORORES IN ACADEMIA

LUCY BAYARD DORTCH
JULIA BORDEN
BESSIE SMEDES ERWIN
MARGARET LOCKE ERWIN
ANNE BRUMBY FIELD
JENNIE DICK HARRIS
AGNES TINSLEY HARRISON

MARY LOUISE MANNING
ANNE MCKIMMON
ELIZABETH MORRIS
HELEN VIRGILIA ROBINSON
AMELIA PINKNEY STURGEON
ELIZABETH WARREN THOMPSON
AMABEL CONYERS WINSTON

RUTH MORRIL WELLS

THE MUSE

Alpha Sigma Alpha

(Entered St. Mary's, 1907)



THE MUSE



Gamma Beta Sigma Chapter, Alpha Sigma Alpha

Alpha Sigma Alpha

Founded, 1900

Chartered, 1901

FLOWER: American Beauty

COLORS: Crimson and Silver

ROLL OF CHAPTERS

ALPHA	State Normal School	Farmville, Va.
ETA	Ward Seminary	Nashville, Tenn.
IOTA	Fandolph-Macon Woman's College	Lynchburg, Va.
SIGMA PHI EPSILON	Brenau College	Gainesville, Ga.
GAMMA BETA SIGMA	St. Mary's	Raleigh, N. C.
KAPPA PHI	Mt. Union College	Alliance, Ohio
NU	Shorter College	Rome, Ga.

THE MUSE

Gamma Beta Sigma Chapter

SOROR IN FACULTATE

LIZZIE HINTON LEE

SOROR IN URBE

NANNIE DAVIS LEE

SORORES IN ACADEMIA

NELL BATTLE LEWIS
EVELYN CAMERON MAXWELL
JOANNA ELIZABETH ROGERS
ANNA COWAN STRONG

MARIE JACQUELIN THOMAS
BESSIE WHITE
REBECCA BENNEHAN WOOD

1911

Chi Delta Beta

ORGANIZED: 1910

COLORS: *Black and Gold*

FLOWER: *Black-Eyed Susan*

SORORES IN FACULTATE

MISS MARTHA AUSTIN DOWD

MISS KATE MCKIMMON

MISS BERTHA MAY LUNEY

MISS HELEN URQUHART

SORORES IN ACADEMIA

ELIZABETH BARNWELL

HELEN ELIZABETH MCARTHUR

MARY SKINNER GAITHER

ELIZABETH WOODARD LEARY

ELIZABETH BYRD HENDERSON

VIRGINIA SELDEN PRETTYMAN

ELIZABETH MURRAY JOHNSON

SUSAN PORTER RAWLINGS

CAROLINE ASHE LOCKHART

KATHERINE DILWORTH SMITH

JANIE RUFFIN SIMS

THE MUSE



Chi Delta Beta

1911

An Everyday Sketch

THE little maples by the path rustle their red-gold leaves and grow more brilliant in the soft sunshine of Indian Summer, and the pillars of the big porch gleam white against the dull red of Main Building.

A group of girls are lounging idly on the broad steps. Some one murmurs the opening lines of the collect for the day, and the crowd takes it up, chanting in sing-song fashion, then relapses into its former tranquility. They watch the girls scattered over the grove or the squirrel that works busily, or survey with tranquil satisfaction their own carefully manicured nails, and, drowsy in the warm sunshine, rest silent, idly content.

Off somewhere a whistle sounds, a window is raised, a head is thrust out and, "Hello! In a minute," and the window bangs shut again.

A girl comes out of East Rock, her arms full of yellow chrysanthemums. The crowd hums, "Here comes the bride," and laughs. Someone jumps up from the steps and, leaving the crowd lazily protesting at the disturbance, runs down to the girl with the flowers, throws an arm around her shoulders, and they go over to chapel together.

Over at the chapel people are busy. Chapel is the heart of the place. They are dressing the altar with chrysanthemums. The organist is playing the Processional over softly, and two girls are collecting the hymnals. Miss Katie is there.

The evening service, the sweetest service of all, is ending. The Recessional is "The Son of God goes forth to war," and everybody sings. After supper people drift into the parlor, and into the schoolroom to write letters. Out on the porch the moonlight is very bright and the stars are crisp and clear. In the parlor someone with a very sweet voice is singing the "Song of the Soul," and you sit in the shadow of a column with your arms around your best friend and think, and don't say much.

After a time someone comes out and suggests ghost stories in the parlor with the lights out, and you go in.

Pretty soon you find that you and the crowd around are the only ones that are left in the parlor. So the crowd rises slowly, yawns, and disperses.

NELL B. LEWIS.

THE MUSE



1911

The Altar Guild

MISS MCKIMMON	Directress
ELIZABETH WOODARD LEARY	President
REBECCA BENNEHAN WOOD	Treasurer

MEMBERS

M. BARBER	M. HAIGH	K. PARKER
B. BARNWELL	L. HARRISON	C. PEABODY
K. BRAGAW	B. HENDERSON	B. PEACE
M. BROADFOOT	E. HUGHES	V. PRETTYMAN
D. BROWN	C. JONES	S. RAWLINGS
K. BRUCE	H. JONES	H. ROBINSON
B. DAVIS	K. LASSITER	J. ROGERS
B. DUBOSE	N. LEWIS	N. SHIELDS
B. ERWIN	E. LLOYD	Z. SHULL
M. ERWIN	L. LOCKHART	J. SIMS
A. FIELD	M. L. MANNING	K. SMALL
F. FITCHETT	E. MARRIOTT	P. SMITH
M. GAITHER	E. MAXWELL	M. THOMAS
N. GIBBS	M. NEWBORN	J. VANN
F. GILBERT	H. McARTHUR	W. WILLIAMS
M. GREEN	A. McGEHEE	A. WINSTON
L. GRIFFITH	M. OWEN	J. WOODRUFF

THE MUSE



The Chapel

1911

The Junior Auxiliary

ST. ANNE'S CHAPTER

MISS SUTTON	Directress
CAROLINE JONES	President
RUTH BRANHAM	Vice-President
NANNIE SHIELDS	Secretary
FLORIE NORTHROP	Treasurer

ST. AGNES' CHAPTER

MISS URQUHART
ELIZABETH HUGHES
JANIE SIMS
ISABEL FERRY
HELEN McARTHUR

ST. MONICA'S CHAPTER

MISS McKIMMON	Directress
JESSICA VANN	President
ANNE McGEHEE	Vice-President
EMILY MARRIOTT	Secretary
SOPHRONIA COOPER	Treasurer

ST. CATHERINE'S CHAPTER

MISS THOMAS
JENNIE WOODRUFF
MARY GIBBES MITCHELL
ZONA SHULL
ZONA SHULL

ST. ELIZABETH'S CHAPTER

MISS VICTOR	Directress
ANNE FIELD	President
CAROL WOODSON	Secretary
ELIZABETH TARRY	Treasurer

LUCY BRATTON CHAPTER

MISS HILL
MARY OWEN
PATSY SMITH
NELLIE HENDRICKS

The Junior Auxiliary---Continued

ST. MARGARET'S CHAPTER

MISS BUXTON	Directress
REBECCA WOOD	President
AMELIA STURGEON	Vice-President
JULIA BORDEN	Secretary
RUTH CRITZ	Treasurer

The Woman's Auxiliary

MISS FENNER	President
MISS SUTTON	Vice-President
MISS THOMAS	Treasurer

The Song of the Siren

"Oh, come from the toil of the tossing sea,
From the rocking ship by the storm-winds blown;
Oh, come to my cave by the restless sea,
Where I sit and sigh alone.
Come, cease from the struggle of Fame's vain quest;
Forget the hopes of the days to be;
Come lay your head on my waiting breast,
And love with me.

"Here on the rock where the wild waves break,
And the sea-wind blows through my golden hair,
I sing a song of a deathless love
In a land where the days are fair.
Oh, cease from the struggle of wasted toil
In pursuit of the dreams that will ne'er come true!
Ah, can you not see on the shore I stand,
With my arms stretched out to you?

"Ah woe to you that heeds my song,
And turn from your course to come to me!
For sharp and rough are the hidden rocks
That lie in the sun-kissed sea;
For the sailor tossed in the ship a-main
Sees only the calm of the smiling beach;
Ah, little you know of the rotting wrecks,
And the dead men's bones that bleach."

N. B. L.

THE MUSE

ALPHA EPSILON

1911

The Athletic Association

AGNES TINSLEY HARRISON President
JESSICA VANN Treasurer

SIGMA ATHLETIC CLUB

VIRGINIA SELDEN PRETTYMAN President and Captain of Basketball
JOANNA ELIZABETH ROGERS Captain of Tennis

MU ATHLETIC CLUB

AMELIA PINKNEY STURGEON President and Captain of Tennis
JESSICA VANN Captain of Basketball

FACULTY ADVISER—Miss Buxton

THE MUSE



Sigma Basketball Team

V. PRETTYMAN

M. QUINCE

I. PERRY

M. BARBER

K. LASSITER

L. PUGH

Sigma Athletic Club

VIRGINIA SELDEN PRETTYMAN, President

B. ARTHUR
B. BARTON
J. BORDEN
L. BRADY
M. BROADFOOT
D. BROWN
S. COOPER
M. EMERY
M. ERWIN
A. FIELD

H. JONES
K. LASSITER
A. McGEHEE
M. P. McGEHEE
G. McCOMB
J. D. HARRIS
N. GIBBS
I. FERRY
M. C. GREEN

C. PEABODY
K. PENDER
L. PUGH
M. QUINCE
J. ROGERS
J. SIMS
K. SMALL
O. E. SMITH
E. WILLIAMSON

THE MUSE



Sigma Tennis Club

Mu Athletic Club

AMELIA PINKNEY STURGEON, President

E. BOUKNIGHT
R. BRANHAM
M. BROWN
K. BRAGAW
M. BUTLER
J. COOPER
R. CRITZ
N. CUTHBERT
B. DAVIS
E. DAVIS
M. EDENS
B. ERWIN
B. FULLER
M. HAIGH
T. HARRISON

N. HENDRICKS
L. M. HOPPE
E. HUGHES
J. JACKSON
L. JOSEY
F. KYLE
S. LEAK
N. LEWIS
F. LILLY
M. LINTHICUM
E. MORRIS
F. McMULLAN
F. NORTHROP
S. McIVER

K. NORTHROP
K. PARKER
B. PEACE
H. ROBINSON
H. SCOBELL
E. SMITH
P. SMITH
K. SMITH
P. STOVALL
E. TARRY
C. TURNER
J. VANN
E. WILLIAMS
E. WOOD
M. WRIGHT

THE MUSE



Mu Tennis Club

1911

THE MUSE



Mu Basketball Team

MISS BUXTON

P. STOVALL

J. VANN (Captain)

T. HARRISON

E. LLOYD

E. MAXWELL

THE MUSE



1911

THE MUSE.

The Muse Club

The MUSE Club publishes the MUSE, monthly and annual, the annual being gotten out under the direction of the Senior Class.

The Club as at present organized is limited in membership to twenty-five, vacancies in the membership being filled from the student body by the Club.

MEMBERS

NELL BATTLE LEWIS, *ex-officio*, President

BESSIE WILSON ARTHUR	ELIZABETH WOODARD LEARY
RUTH REYNOLDS CRITZ	CAROLINE ASHE LOCKHART
BESSIE SMEDES ERWIN	HELEN ELIZABETH McARTHUR
ANNE BRUMBY FIELD	GERTRUDE ELIZABETH McCOMB
MILLIAN COOKE GREEN	MARY HANCOCK OWEN
LUCY GARRETT HARRISON	ISABEL HESTER PERRY
AGNES TINSLEY HARRISON	VIRGINIA SELDEN PRETTYMAN
ELIZABETH BYRD HENDERSON	ZONA MAY SHULL
NELLIE HENDRICKS	JANIE RUFFIN SIMS
ELIZABETH HUGHES	PATSEY HARRY SMITH
CAROLINE CLARKE JONES	AMELIA PINKNEY STURGEON
HORTENSE HAUGHTON JONES	MARIE JACQUELIN THOMAS
JOSEPHINE PEARL TONNOFFSKI	
REBECCA BENNEHAN WOOD	
JENNIE WOODRUFF	
Mr. CRUIKSHANK, Faculty Director	

THE MUSE



The Muse Club, 1910-1911

1911

THE MUSE

Sing a Song of Musing

Sing a song of "Musing,"
Of pleasure, careless ease;
See the happy MUSE Board
Doing what they please.

The "Boss" is up in East Rock,
Spoonng with "Louise;"
A. Sturgeon's listening, breathless,
To "E. C's." philosophies;

Dear Byrd, the "glass of fashion,"
Is sporting down the street
And Perry I's. preparing
A program for the meet.

C. Jones for 'her Amelia"
Is waiting on the steps;
The "patron saint," E. Leary,
Is busy nursing Preps.

B. Erwin's hunting "Birdie"
To tell her troubles to,
And Janie Sims is sleeping—
(She's nothing else to do).

Tonnoffski's busy studying,
Distinctions great to win;
The "practical" Rebecca
Is calling on her kin;

R. Critz, the prize debater,
Is airing of her views;
But Hughes, the ever-faithful,
Is busy getting news.

So sing a song of "Musing;"
Who'll undertake to guess
When, with such great industry,
THE MUSE will get to press?

—NELL BATTLE LEWIS

THE MOUSE

The St. Mary's Muse. HOLIDAY NUMBER

Vol. XV

THE MUSE, 1914, AND 1911.
YOUTH

Containing many interesting
and amusing articles
and poems. The
best of them are
written by
young girls
and boys.



Christmas at last! Now
and the holidays are
we have finished our ex-
station—and—are at home—
Whoop, girls!

The Muse wishes every one a very merry Christmas, and a very happy New Year.



New Year.

At this season of New Year
comforting, as we look back
nothing, or in most cases
year, full of mistakes and
with many good resolutions
disappointing result. But
been—something or improve
this is a thought by no means
that is gone we can see
an accomplished; and we
lacked look over the old
and effort, and have begun
only to meet with the same
the passing year something has
that we can not regret.



EDITORIAL

Christmas day 1911-1911
The Muse is glad to announce
that it has been published
for the first time in the
month of December.
The Muse is glad to announce
that it has been published
for the first time in the
month of December.

The St. Mary's Muse.

Subscription, One Year One Dollar
Single Copies Fifteen Cents.

A Magazine published monthly except in July and August at St. Mary's High School, Raleigh, N. C. in
the name of the trustees and students, under the editorial management of the Board of Editors.
A license all communications and send all subscriptions to THE ST. MARY'S MUSE,
Raleigh, N. C.
Communications from friends address:

ALUMNAE MATTERS.

Marriages

The Muse is glad to announce
the following marriages of
its former students:
Miss Mary's girls, identified in
and their
from their Alma Mater.



THE MUSE



The Sketch Club

MEMBERS

- MARGARET BARBER
HILDA BROADWOOD
ADA BURFOOT
ELEANOR DAVIS
VIRGINIA DIVINE
BEVERLY DUBOSE
FRANCES KYLE
NELL LEWIS
EVELYN MAXWELL
GERTRUDE McCOMB
PATSEY SMITH
PLEASANT STOVALL
REBECCA WOOD

MISS FENNER Critic
REBECCA BENNEHAN WOOD President
MARGARET BARBER Secretary-Treasurer

COLORS: *Purple and White*

FLOWER: *Wistaria*

MOTTO: *Art is Power.*

THE MUSE

The Granddaughters and Great Granddaughters of St. Mary's

Organized 1909

COLORS: *Light Blue and White*

MOTTO: *Lest we forget*

FLOWER: *Pansy*

SONG: *Auld Lang Syne*

JULIA BORDEN, of Goldsboro, gd. of Georgia Whitfield, of Goldsboro.
BRENT BLACKMER, of Salisbury, d. of Margaret Davis, of Statesville.
JULIA HORNER COOPER } of Oxford, d. of Julia Horner, of Oxford.
SOPHRONIA COOPER }
GRACE KEARNEY CREWS, of Raleigh, d. of Kate Sutton, of Pittsboro.
LUCY BAYARD DORTCH } of Raleigh, d. of Lucy Hogg, of Raleigh.
ELIZABETH DORTCH }
BEVERLY MEANS DUBOSE, of Columbia, S. C., d. of Beverly Means, of Fairfield Co., S. C.
BESSIE SMEDES ERWIN } of Durham, d. of Sadie Smedes, of Raleigh.
MARGARET LOCKE ERWIN }
BESSIE FOLK, of Raleigh, ggd. of Elizabeth McMorin, of Edenton; gd. of Martha Martin, of Edenton.
MARY SKINNER GAITHER, of Hertford, d. of Elizabeth Wood, of Hertford.
LUCY GARRETT HARRISON, of Enfield, d. of Mary Garrett, of Medoc, N. C.
MARY FRANCES HODGSON, of Jacksonville, Fla., d. of Anna Rogers, of Pittsboro.
ELIZABETH HUGHES, of Raleigh, gd. of Carolina V. Hughes, of Chocowinity; d. of Martha E. Harding, of
Chocowinity.
HELEN JACKSON, of Petersburg, Va., d. of Eliza Pannell, of Petersburg.
HORTENSE HAUGHTON JONES, of Asheville, d. of Lucy Haughton, of Pittsboro.

1911

THE MUSE

NELL BATTLE LEWIS, of Raleigh, gd. of Mary Long Daniel, of Halifax.
FRANCES HINSDALE LILLY, of Fayetteville, d. of Elizabeth McRae, of Fayetteville.
CAROLINE ASHE LOCKHART, of Wadesboro, d. of Caroline Ashe, of Wadesboro.
MARY LOUISE MANNING, of Durham, d. of Mary Shaw Amyette, of New Berne.
EMILY MARRIOTT, of Battleboro, d. of Emily Pippen, of Tarboro.
HELEN ELIZABETH McARTHUR, of Winston, d. of Cleve Sawyer, of Edenton.
MELBA McCULLERS, of Clayton, gd. of Cornelia Lee, of Clayton.
ANNE LUDLOW McGEHEE } of Chapel Hill, gd. of Sallie Polk Badger, of Person Co.; d. of Eliza Skinner,
MARY POLK McGEHEE } of Raleigh.
KATHARINE MARRIOTT PENDER, of Tarboro, d. of Sallie Pippen, of Tarboro.
SUSAN PORTER RAWLINGS, of Wilson, d. of Sallie Daniel, of Wilson.
NANNIE SHIELDS, of Scotland Neck, d. of Rebecca N. Hill, of Scotland Neck.
KATE HALE SILVER, of Morganton, d. of Kate Sprague, of Morganton.
ELISE SMITH, of Wilmington, d. of Carrie Wright Strange, of Wilmington.
ANNA COWAN STRONG, of Raleigh, d. of Sallie Hall Smith, of Scotland Neck.
FRANCES LAMBERT STRONG, of Raleigh, d. of Daisy Horner, of Oxford.
ADRIANA WEBB } of Houston, Va., gd. of Adriana Tucker, of Raleigh; d. of Eliza Howerton, of Houston.
OVID WEBB }
AMABEL CONYERS WINSTON, of Raleigh, d. of Sophronia Horner, of Oxford.
MARY JOHN WOOD, of Roxobel, gd. of Henrietta Anthony, of Scotland Neck.
REBECCA BENNEHAN WOOD, of Edenton, d. of Rebecca Collins, of Hillsboro.

THE MUSE



Granddaughters, 1910-11

1911

Dramatic Club

Miss VICTOR, Directress

MEMBERS

Miss HELEN URQUHART

AGNES TINSLEY HARRISON

ELIZABETH BYRD HENDERSON

HELEN ELIZABETH McARTHUR

MARY HANCOCK OWEN

KATHARINE SMALL

THE MUSE



South Carolina Club

COLORS: *Blue and White*

EMBLEM: *Palmetto*

MOTTO: *Dum spiro spero*

BESSIE ARTHUR, Union President
ELIZABETH BARNWELL, Sumter Treasurer

EMMA BOUKNIGHT, Trenton

AMELIA CLARKSON, Wateree

BEVERLY DuBOSE, Columbia

MARGARET EDENS, Clio

SALLIE HEYWARD, Beaufort

SUSIE McIVER, Cheraw

MARY G. MITCHELL, Greenville

FANNIE MILLER, Trenton

VIRGINIA PRETTYMAN, Summerville

VIRGINIA REYNOLDS, Sumter

RUTH WELLS, Columbia

EDNA WOOD, Charleston

JENNIE WOODRUFF, Summerville

MARY WILSON, Rock Hill

HONORARY MEMBERS

Miss DORROH, Greenville

Miss SCHEPER, Beaufort

Miss THOMAS, Columbia

THE MUSE

1911 Statistics



REBECCA WOOD
(Most practical)



NELL LEWIS
(Most versatile)



HELEN MCARTHUR
(Most attractive)



AMELIA STURGEON
(Most popular)

THE MUSE

1911 Statistics



ZONA SHULL
(Most musical)



SHEPHERD LEAK
(Best looking)



VIRGINIA PRETTYMAN
(Most athletic)



CATHERINE TURNER
(Best dancer)

THE MUSE

Lines

- "He says a thousand pleasant things,
But never says, 'adieu.'" K. PENDER
- "Who were as like as one pea is to another." W. and J. WILLIAMS
- "Whom conscience, ne'er asleep,
Wounds with incessant strokes, not loud, but deep." M. ERWIN
- "The mirror of all courtesy." P. SMITH
- "I loathe that low vice, curiosity." F. McMULLAN
- "And what they dare to dream of: dare to do." MISS KATIE'S DORMITORY
- "As good to be out of the world as out of fashion." R. BENCINI
- "We have been friends together,
In sunshine and in shade." R. CRITZ and H. JONES
- "Though vanquished, we could argue still." E. MAXWELL
- "For idleness is an appendix to nobility." K. BRUCE
- "And still care not a pin
What they say or may say." A. STURGEON
- "Oh, keep me innocent; make others great!" H. ROBINSON
- "An unextinguished laughter shakes the skies." F. GILBERT
- "Out of too much learning become mad." R. WELLS

THE MUSE

Riding Club

VIRGINIA PRETTYMAN . . . President
JULIA BORDEN . . . Treasurer
MISS LUNEY . . . Chaperone
MISS VAN DYNE . . . Chaperone

JULIA BORDEN

MARGARET BROADFOOT

HILDA BROADWOOD

MARTHA HARRIS

VIRGINIA HUTTENHAUER

FRANCES KYLE

SHEPHERD LEAK

ELISE LLOYD

EVELYN MAXWELL

GERTRUDE MCCOMB

VIRGINIA PRETTYMAN

HELEN SCOBELL

OLIVE SMITH

EVA VAUGHAN

BESSIE WHITE

CAROL WOODSON



THE MUSE

Hallowe'en

11:00 A. M.

She's just a plain St. Mary's girl,
A dainty little maid
Who hates to get the fatal "slip,"
And *loves* a serenade.

8:30 P. M.

But now she is a powdered dame,
With gems and rare old lace,
Whose sweeping train is managed
With dexterity and grace.

Or now she is a fearful "spook,"
Who moves in solemn gloom;
And now an old and wrinkled witch,
A-riding on a broom,

With clumping sabots now she comes,
A Dutch girl, "just too cute;"
Nor does she fear the Indian brave
That's in such hot pursuit.

She turns now to the happy days
Of childhood, free from care;
A little girl with flowing curls,
She hugs her Teddy Bear.

Now quite demure she "tells her beads"
And counts them one by one;
Absorbed in meditation deep—
A sweet and pious nun.

She now appears a Puritan,
In simplest fashion dressed;
And now with clanking spurs she comes
Straight from the "wild, wild West."

And now a sporty college chap,
With trousers rolled just right;
And now a little "nigger gal"
With "pig-tails" plaited tight.

10:00 P. M.

Oh yes, she can be all these things,
But at the stroke of ten
You'll see, if you're observant,
Just the same sweet girl again.

—N. B. L.

THE MUSE



1911

A Study in Inspiration

The Muse Board sat a-thinking and communed with itself thus:
"There can't be any special use in making a great fuss
Because we can't write all we would, or even get it writ;
The inspiration certainly will come if it sees fit.
We'll sit and ponder on the themes which should inspire the muse
Of a St. Mary's Editor. Away, ye loathsome blues!
We'll sit right here and ponder till we inspiration get."
(So far as I have been informed, they sit and ponder yet.)

The Muse Board sat and pondered on a multitude of themes.
For "serious poems," "essays," "sketches," "rhymes," and even "dreams."
They searched St. Mary's over for the subjects for some hits;
They took each likely subject and dissected it to bits.
The fickle muse was wary and the inspiration nil;
Each Editor grew weary, each Editor felt ill.
But they'll sit right there and ponder till they inspiration get.
(So far as I have been informed, they sit and ponder yet.)

THE MUSE



The Annual Muse Board

NELL BATTLE LEWIS
ELIZABETH BYRD HENDERSON
INA HOSKINS JONES
MARY REBECCA MERRITT

LULA EVERETT PARKER
ISABEL HESTER PERRY
JOSEPHINE PEARL TONNOFSKI

ELIZABETH WOODARD LEARY, Business Manager
AMELIA PINKNEY STURGEON, Assistant Business Manager

1911

THE MUSE

*You'll be thinking of St. Mary's
As you wander through the Muse;
May regard for Alma Mater be strengthened as you look;
If a glance here, now or later,
Makes your love for her the greater,
Then you've gotten at the spirit of our book.*



