

# The Muse

---

---

1912



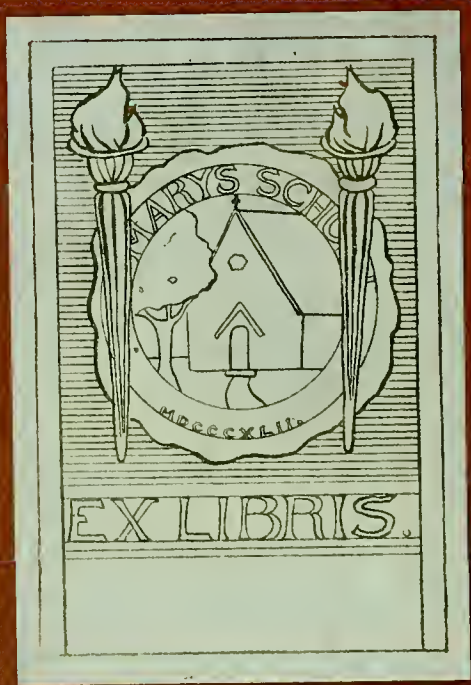





# The Muse

Published by the  
Senior Class

Volume 14  
1912

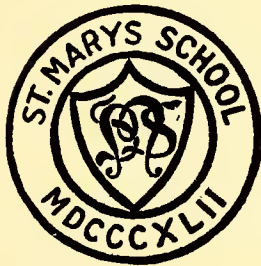

The Dear Book of the Students of St.  
Mary's School, Raleigh, North Carolina

When school days at last have been ended,  
And the big world we take as our stage;  
When the Book of Life 's open before us,  
And we tremblingly turn the first page,  
We shall pause for a while in the turning—  
Drift back for a moment in dreams,  
Till the light of our love for St. Mary's  
Surrounds us with soft shining beams.

We shall see all our days there transfigured,  
Recalled in our vision serene,  
The whole as a precious fabric  
With friendship and love for its sheen;  
The dream-pictures, books, and our lessons  
As values not trivial nor small,  
But the bonds of our faith in St. Mary's  
The force that had strength above all.

As onward we go in the future—  
Awake from our dream of the past—  
We will carry St. Mary's traditions  
Wherever our lot may be cast—  
And no one shall falter, shall waver,  
But bravely walking afar  
We shall guide our course by her teachings  
As the mariner follows the star.

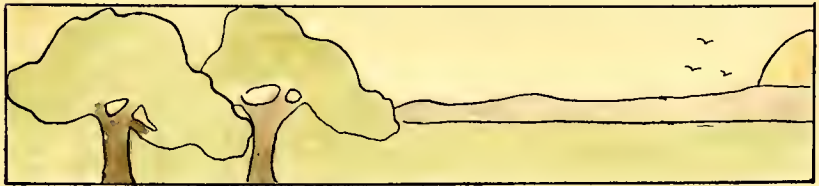
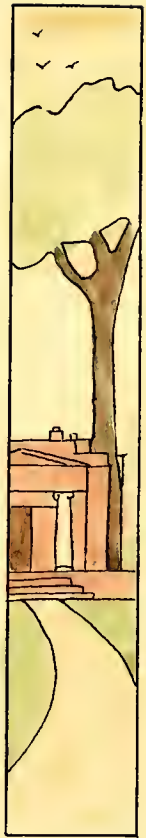

To

*MISS ELEANOR WALTER THOMAS*

*Our Wise Counselor, Tireless Helper, and Loyal Friend*

*This Fourteenth Volume of The Muse*

*is affectionately dedicated*

*by the Senior Class*

*for the St. Mary's Girls of 1912*





MISS ELEANOR WALTER THOMAS  
*Lady Principal*

"For truth has such a face and such a mien  
As to be lov'd needs only to be seen."



## *Alma Mater*

TUNE—"Believe me if all those endearing young charms."

St. Mary's! wherever thy daughters may be,  
They love thy high praises to sing,  
And tell of thy beauties of campus and tree  
Around which sweet memories cling;  
They may wander afar, out of reach of thy name,  
Afar, out of sight of thy grove,  
But the thought of St. Mary's aye kindles a flame  
Of sweet recollections and love.

Beloved St. Mary's! how great is our debt!  
Thou hast cared for thy daughters full well;  
They can never thy happy instructions forget,  
Nor fail of thy virtues to tell.  
The love that they feel is a heritage pure;  
An experience wholesome and sweet.  
Through fast rolling years it will grow and endure;  
Be a lamp and a guide to their feet.

May the future unite all the good of thy past  
With the best that new knowledge can bring.  
Ever onward and upward thy course! To the last  
Be thou steadfast in every good thing.  
Generations to come may thy fair daughters still  
Fondly think on thy halls and thy grove  
And carry thy teachings—o'er woodland and hill—  
Of earnestness, wisdom, and love.

H. E. H., 1905.



THE RECTORY

THE MAIN BUILDING  
THE RECTOR  
THE CHAPEL

SENIOR HALL

## *Bishop Cheshire and St. Mary's*

This volume of the Annual MUSE marks the passing of the seventieth year of St. Mary's, and the fourteenth of the School as the property of the Church. From the acquisition of St. Mary's by the Church, in 1897, the Bishop of North Carolina has been the President of the Board of Trustees and Chairman of the Executive Committee, and St. Mary's has had no better friend. The depths of his faith in the School and his estimate of it were never more clearly shown than in his Annual Address to the Diocesan Convention delivered in Durham, May 8th, 1912.

Bishop Cheshire on that occasion said:

This is by far the most important institution of the Church in our Diocese and in our State. Next after the University of the South at Sewanee it is the most important church institution in the South. It may not be generally known by our own people even, but it is one of the most important church institutions in our whole country. It is our largest church boarding school for girls in the United States, and on the whole I believe it is the best.

It is important for what it has been, for what it has done, for the characters it has formed, for the noble and ennobling lives which have gone out from it to bless the Church and the community. It is important for what it is, and for what it is doing, in continuing that supply of cultivated, refined, devoted, godly young women who every year go out from it to enrich our home life, and sometimes to pass on the light to other lands. It is important in the mere material value of the property and appliances there accumulated for carrying on that highest and noblest of all work—the nurture and training of God's children in truth and holiness. \* \* \* \* \*

If God should spare my life until the 15th day of October, 1913, just about eighteen months from this time, I shall have completed twenty years since my consecration as your Bishop. The greatest work done in this Diocese within my day has been the establishment of St. Mary's School as an institution of the Church. I should like to celebrate the twentieth anniversary of my consecration by seeing the debt on St. Mary's School fully paid, or provided for, and one hundred thousand dollars raised as the beginning of an endowment. With the help of the Diocese, and with the sympathetic cooperation of this Convention, I should like to devote myself and my endeavors for the next eighteen months primarily to this work. I believe it can be done. Will this Convention join me in an earnest endeavor to do it?

JOS. BLOUNT CHESHIRE.

## *The Board of Trustees*

### *The Bishops*

RT. REV. JOS. BLOUNT CHESHIRE, D.D., *President*, Raleigh, N. C.  
RT. REV. ROBT. STRANGE, D.D., Wilmington, N. C.  
RT. REV. JUNIUS M. HORNER, Asheville, N. C.  
RT. REV. WM. ALEXANDER GUERRY, Charleston, S. C.

### *Clerical and Lay Trustees*

#### *North Carolina*

REV. JULIAN E. INGLE, Raleigh	DR. R. H. LEWIS, Raleigh
REV. M. A. BARBER, Raleigh	MR. W. A. ERWIN, Durham
REV. HARRIS MALLINCKRODT, Charlotte	COL. CHAS. E. JOHNSON, Raleigh
MR. RICH. H. BATTLE, LL.D., Raleigh	MR. DAVID Y. COOPER, Henderson

#### *East Carolina*

REV. ROBERT B. DRANE, D.D., Edenton	MR. GEORGE C. ROYALL, Goldsboro
REV. T. P. NOE, Wilmington	MR. FRANK WOOD, Edenton

#### *South Carolina*

REV. T. T. WALSH, Yorkville	MR. P. T. HAYNE, Greenville
REV. L. G. WOOD, Charleston	MR. T. W. BACOT, Charleston

#### *Asheville*

REV. W. H. HARDIN, Gastonia	MR. F. A. CLINARD, Hickory
REV. R. R. SWOPE, D.D., Biltmore	HON. W. A. HOKE, Lincolnton

### *Executive Committee*

RT. REV. J. B. CHESHIRE, D.D., <i>Chairman</i>	
COL. CHAS. E. JOHNSON	DR. R. H. LEWIS
DR. R. H. BATTLE	MR. W. A. ERWIN
MR. GEORGE C. ROYALL	

#### *Secretary and Treasurer*

DR. K. P. BATTLE, JR.

## *The Faculty and Officers 1911-1912*

REV. GEORGE WILLIAM LAY . . . . .	Rector
MISS ELEANOR WALTER THOMAS . . . . .	Lady Principal
MR. ERNEST CRUIKSHANK . . . . .	Secretary and Business Manager

### *The Academic Faculty*

REV. GEORGE W. LAY . . . . .	Bible and Ethics
A.B., Yale, '82; B.D., G. T. S., '85; St. Paul's School, '88-'07. St. Mary's, '07-'12. Home: St. Mary's Rectory.	
MISS ELEANOR WALTER THOMAS . . . . .	English
A.M., College for Women (S. C.), '00; Student at Columbia. St. Mary's, '00-'04, '05-'12. Home: Columbia, S. C.	
MR. WILLIAM ENOS STONE . . . . .	History and German
A.B., Harvard, '82. St. Mary's, '03-'12. Home: Raleigh.	
MR. ERNEST CRUIKSHANK . . . . .	Science
A.B., Washington College (Md.), '97, A.M., '98; Graduate Student, Johns Hopkins. St. Mary's, '03-'12. Home: St. Mary's.	
MISS HELEN URQUHART . . . . .	Latin
A.B., Mt. Holyoke, '10. St. Mary's, '10-'12. Home: Ashfield, Mass.	
MISS MARGARET RICKS . . . . .	Mathematics
A.B., Converse, '07; A.M., Georgetown (Ky.), '11; Student, Knoxville Summer School. St. Mary's, '11-'12. Home: Rocky Mount, N. C.	
MISS ELIZABETH PIEMONT SKINNER . . . . .	French
Graduate, St. Mary's, '04; Student, Columbia University Summer School; Instructor, Raleigh High School, '06-'10. St. Mary's, '11-'12. Home: Raleigh, N. C.	
MISS LOUISE AGATHA WILSON . . . . .	English
A.B., Winthrop, '05; A.B., University North Carolina, '11. St. Mary's, '11-'12. Home: Waynesville, N. C.	
MISS FLORENCE CATHALINE DAVIS . . . . .	Elocution and Physical Culture
B.O., Emerson College, Boston, '06; Elmira College; Posse Gymnasium. St. Mary's, '11-'12. Home: Elmira, N. Y.	
MISS SARAH MARGUERITE LANE . . . . .	Domestic Science
Pratt Institute, Brooklyn, N. Y. St. Mary's, '11-'12. Home: Middlebury, Vt.	
MISS KATE MCKIMMON . . . . .	Primary School
Student and Teacher at St. Mary's since 1861. Home: Raleigh, N. C.	
MISS MARY SULLY HAYWARD . . . . .	Preparatory Work
A.B., Hollins, '09; Instructor in Powhatan Institute (Va.), '09-'11. St. Mary's, '11-'12. Home: Hollins, Va.	

### *The Music Faculty*

MISS MARTHA AUSTIN DOWD, <i>Director</i> . . . . .	Piano, Theory, History
Graduate, St. Mary's, '84; Pupil of Kuersteiner, Wüg, Mack. St. Mary's, '84-'12; Director, '03-'12. Home: West Raleigh.	
MR. R. BLINN OWEN . . . . .	Voice
M.Mus., Detroit School of Music; Pupil of Mazurette, Beach, etc. St. Mary's, '09-'12. In charge of Voice; Director of Orchestra and Chorus. Home: Raleigh.	
MISS BERTHA MAY LUNEY . . . . .	Organ, Piano
Pupil of Hyatt, Becker, Foote, Tipton. St. Mary's, '09-'12. Home: North Petersburg, N. Y.	
MISS HERMINE R. SCHEPER . . . . .	Piano, Harmony
Graduate, New England Conservatory. St. Mary's, '07-'12. Home: Beaufort, S. C.	



REV. GEORGE WILLIAM LAY  
*Fifth Rector of St. Mary's*  
1907

*The Faculty and Officers, 1911-1912—Continued*

MISS BLANCHE LLEWELYN CRAFTS . . . . .	Violin, Voice
Graduate, New England Conservatory; Pupil of Adamowski, Winternitz; Teacher, New England Conservatory; Wesleyan College (Ga.); Acadia Seminary (Canada). St. Mary's, '11-'12. Home: Boston, Mass.	
MISS CAROLINE NELSON DEROSSET . . . . .	Piano
Certificate in Piano, St. Mary's, '06; Teacher's Certificate, Peabody Conservatory (Md.), '10. St. Mary's, '11-'12. Home: Wilmington, N. C.	
MISS ELLA DORROH . . . . .	Piano
Certificate in Piano, St. Mary's, '10; Diploma, '11. St. Mary's, '10-'12. Home: Greenville, S. C.	

*Art Department*

MISS CLARA I. FENNER, <i>Director</i> . . . . .	Drawing, Painting, Design, etc.
Graduate, Maryland Institute. St. Mary's, '88-'96; '02-'12. Home: Baltimore, Md.	

*Elocution Department*

MISS FLORENCE CATHALINE DAVIS, <i>Director</i> . . . . .	Elocution
B.O., Emerson College, Boston, '06; Elmira College; in charge of Elocution Department, Reidsville Seminary (N. C.), '09-'11. St. Mary's, '11-'12. Home: Elmira, N. Y.	

*Business Department*

MISS LIZZIE HINTON LEE, <i>Director</i> . . . . .	Business Branches
St. Mary's, '96-'12. Home: Raleigh.	
MISS JULIET BISCOE SUTTON . . . . .	Assistant
St. Mary's, '98-'12. Home: Raleigh.	

*Other Officers*

MISS S. MARGUERITE LANE . . . . .	Housekeeper
St. Mary's, '11-'12. Home: Middlebury, Vt.	
MISS LILLIAN FENNER . . . . .	Assistant Housekeeper
St. Mary's, '11-'12. Home: Baltimore, Md.	
MISS LOLA E. WALTON . . . . .	Matron of Infirmary
St. Mary's, '01-'12. Home: Morganton, N. C.	
DR. AUGUSTUS W. KNOX . . . . .	School Physician
St. Mary's, '07-'12. Home: Raleigh.	
MRS. MARY IREDELL . . . . .	Agent of the Trustees
Student, Teacher and Agent since 1847. Home: Raleigh.	





Miss Davis	Miss Lane	Dr. Knox	Mr. Cruikshank	Miss C. Fenner	Miss Hayward
Miss Luney	Miss Scheper	Miss Crafts	Miss L. Fenner	Miss Urquhart	Miss Skinner
Mr. Owen	Miss Dowd	The Rector	Miss Lee	Miss Walton	Mr. Stone
Miss Sutton	Miss McKimmon		Miss Thomas		
Miss Ricks	Miss Dorroh		Miss DeRosset	Miss Wilson	



FACULTY SNAP SHOTS



## *St. Mary's Alumnae Association for 1911-1912*

### *Officers*

MRS. MARY IREDELL, *Honorary President*, Raleigh, N. C.

MRS. KATE DEER MEARES, *Honorary Vice-President*, Wilmington, N. C.

MRS. I. MCK. PITTENGER, *Honorary Vice-President*, Raleigh, N. C.

MRS. M. T. LEAK, *Honorary Vice-President*, Durham, N. C.

MRS. A. W. KNOX, *President*, Raleigh, N. C.

MRS. HERBERT W. JACKSON, *Vice-President*, Richmond, Va.

MISS KATE MCKIMMON, *Secretary*, St. Mary's, Raleigh, N. C.

MRS. ERNEST CRUIKSHANK, *Treasurer*, Raleigh, N. C.

MISS ANNA N. BUXTON, Winston-Salem, N. C., *Traveling Secretary*

### *Alumnae Council*

MRS. WM. E. SHIPP, Raleigh, N. C., until 1914

MISS SARAH CHESHIRE, Raleigh, N. C., until 1914

MISS ANNIE G. ROOT, Raleigh, N. C., until 1913

MRS. R. C. STRONG, Raleigh, N. C., until 1913

MISS MARY F. HENDERSON, Salisbury, N. C., until 1912

MRS. ALBERT L. COX, Raleigh, N. C., until 1912

and the officers *ex-officio*

The Alumnae Association of St. Mary's, which was first established in 1880 and meets annually at Commencement, has done effective work in aiding the progress of the School, and grows yearly stronger and more vigorous.

The Alumnae are organized as far as possible into local Chapters in their several cities and towns, and these Chapters hold semi-annual meetings on November 1st, Founders' Day, and May 12th, Alumnae Day, each year.

There are upwards of one hundred and fifty active members of the Raleigh Alumnae Chapter, and there are active Chapters in New York and Baltimore, as well as in many places nearer home.

## *The Two Best-known and Best-loved Daughters of St. Mary's*

*In whose honor the Alumnae Scholarships now being raised are to be named*



### *Mrs. Mary (Johnson) Iredell*

*Honorary President of the Alumnae Association*

who has given the greater part of a life of usefulness to the work of St. Mary's, as student, as student-assistant, as teacher, as traveling representative, as organizer of the Alumnae and as President of the Alumnae Association.

### *Miss Kate McKimmon*

*Secretary of the Alumnae Association*

who has been, since 1864, first pupil and then teacher at St. Mary's, and whose influence has ever been a source of strength to St. Mary's girls.

#### *"Foi en Tout"*

"To you it has been given to do a constant, silent work  
For God and women; to teach to others truth  
By your exceeding truthfulness;  
To strengthen others' faith by your unswerving  
faithfulness  
To work, to friends, to God."





A GROUP OF ST. MARY'S GIRLS IN WAR TIMES ON THE MAIN BUILDING STEPS



ST. MARY'S GIRLS OF THE LATE '70S COSTUMED FOR A "FRENCH PLAY"



THE CHAPEL IN 1864  
(From the drawing of Miss Liddell)

THE CHAPEL IN 1890  
(Before the rebuilding)

“The little brown chapel  
We all love so well.”



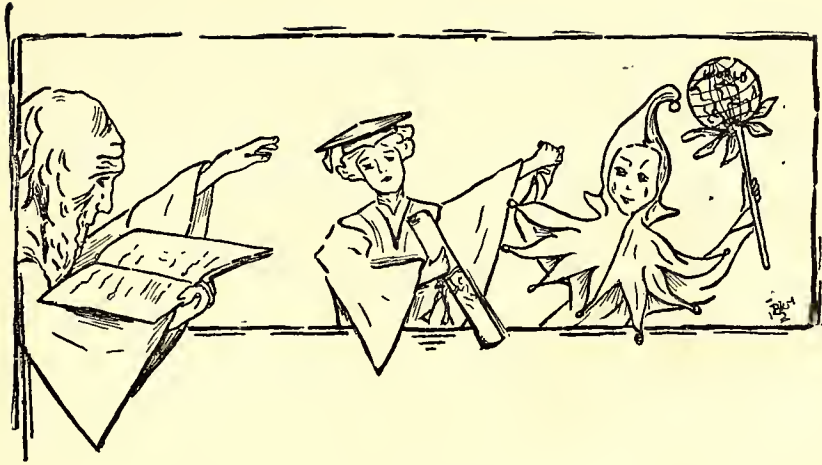

## *Class of 1912*

### *Seniors*

COLORS: *White and Green*

FLOWER: *Marechal Neil Rose*

MOTTO: *Facta Non Verba*

PATSEY HARRY SMITH, President  
ELIZABETH HUGHES, Secretary

### *Roll*

FRANCES RANNEY BOTTUM

MARGARET STRANGE BROADFOOT

NELLIE HENDRICKS

ELIZABETH HUGHES

CAROLINE ASHE LOCKHART

FANNIE OLD McMULLAN

PATSEY HARRY SMITH

ANNA COWAN STRONG



*Caroline Ashe Lockhart*

Wadesboro, N. C.

*When is thy learning, hath thy toil  
O'er books consumed the midnight oil?*



*Fannie Old McMullan*

Elizabeth City, N. C.

*As good be out of the world  
as out of fashion.*





*Patsy Harry Smith*

Raleigh, N. C.

*High erected thoughts seated  
in a heart of courtesy.*

*Anna Cowan Strong*

Raleigh, N. C.

*Man delights me not, nor woman neither;  
Though by your smiling you seem to say so.*



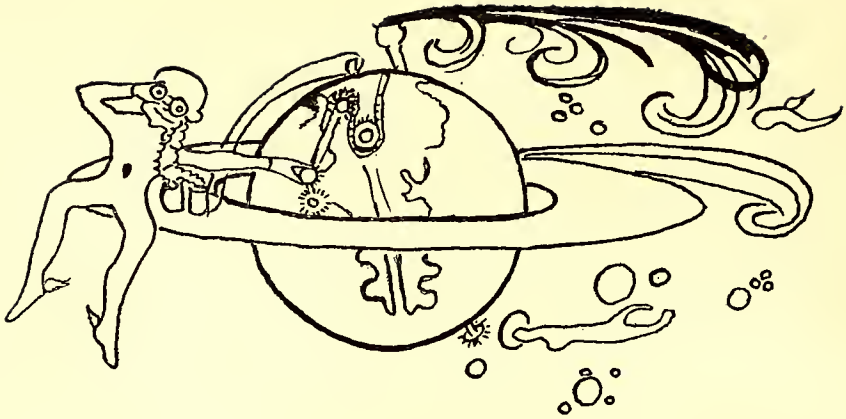

### *The Class Prophecy*

With the great Teleradian—see its picture above—  
 The latest and newest invention,  
 You may look through the future and see, if you please,  
 Just whatever person you mention.

So in search of my classmates of the year 1912—  
 To find out what each has to do,  
 I so fix the focus that I'm able to leap  
 To the good year 1942.



Patient Patsey is writing a "system for thinking"  
 Which is based on both Logic and Science,  
 And her wisdom is such that she looks down on men  
 And treats them with scornful defiance.

At a new institution of morals and learning  
 A renowned theological teacher,  
 Lordly Lina, luxuriates, ambitious now  
 To make of herself a great preacher.

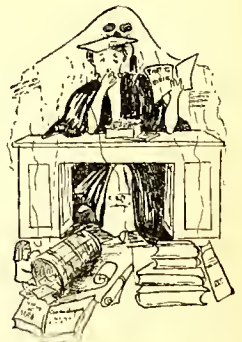

While behold! Fairy Fan is a fat prima donna  
 And sings for the latest Victrola;  
 When a maiden is heart-sick from love or from grief  
 The voice of our Fan will console her.





On a ranch away out 'mid the mounts of Montana—  
Though alas! her lassoing is o'er—  
Merry Margaret is riding a spirited steed  
As she drives home her cattle galore.

On the stage, midst the glare of the brilliant foot-lights,  
In the gayest of still "gay Paree,"  
Frivolous Frances is playing a tambourine tune  
And dancing about in great glee.



Distractedly devoted to all organizations,  
Though still peaceful and calm as a dove,  
Austere Anna is setting the whole world on fire  
With her pellucid lectures on love.

Niftie Nellie, the fairest of all our fair class,  
With true genius in South Polar wilds  
Is "running" a mission, converting lost souls  
And her faith is as staunch as a child's.



Estimable Elizabeth is still our "Miss Hughes"—  
A fearfully fiery old maid;  
She is founding a refuge for poor homeless cats,  
I have just seen the corner stone laid.

'Tis thus then, dear Reader, when those whom you love,  
You would think of in regions Arcadian,  
You may see for yourself what their fate is to be  
With this wonderful new Teleradian.

E. H.



# CLASS POEM

The choicest work of nature  
Is the Class of Nineteen Twelve,  
And into nature's secrets  
We're prepared to dig and delve.  
We are up in Mathematics—  
In Science and in Classics—  
We're dandies in pneumatics  
And e—lec—tric—i—ty!  
In syntax, prose and prosody  
We class as Number One,  
And for real erudition  
Nought beats us 'neath the sun;  
Our wisdom is tremendous  
And still we're cute and witty,  
Our learning is stupendous—  
And *I* at least am pretty.

We're a classy class of Seniors  
And the Senior Classic Class,  
We're a classy class in classics  
And a classy, classic class!

“CHAW SIR”

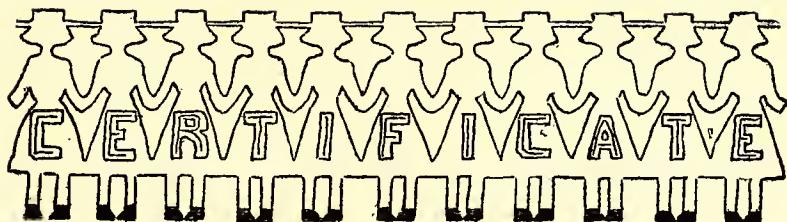

## *Candidates for Awards*

### *Diploma (Full Graduation) in Voice*

ZONA MAY SHULL

### *Teacher's Certificates in Piano*

ZONA MAY SHULL

AMELIA PINKNEY STURGEON

### *Regular Certificates*

#### *In Piano*

SARAH BAKER FENNER

#### *In Violin*

EMILIE ROSE KNOX

#### *In Organ*

SUSAN PORTER RAWLINGS

#### *In Art*

PATSEY HARRY SMITH



ZONA MAY SHULL  
Missoula, Mont.

*Diploma in Voice*  
*Teacher's Certificate in Piano*



AMELIA PINKNEY STURGEON  
Apex, N. C.

*Teacher's Certificate in Piano*



PATSEY HARRY SMITH  
Raleigh, N. C.

*Certificate in Art*

SARAH BAKER FENNER

Raleigh, N. C.

*Certificate in Piano*



EMILIE ROSE KNOX

Raleigh, N. C.

*Certificate in Violin*

SUSAN PORTER RAWLINGS

Wilson, N. C.

*Certificate in Organ*





## The Class of 1913

### Juniors

COLORS: *Purple and White*

FLOWER: *Violet*

MOTTO: *Covet earnestly the best gifts*

MARY HANCOCK OWEN	.	.	.	.	.	.	.	.	President
CAROLINE JONES	.	.	.	.	.	.	.	.	Vice-President
ALICE LACY	.	.	.	.	.	.	.	.	Secretary
MARY BUTLER	.	.	.	.	.	.	.	.	Treasurer

### Roll

SUSANNAH STEELE BUSBEE, Raleigh, N. C.

MARY BROWN BUTLER, Henderson, N. C.

CAROLINE CLARKE JONES, Charlotte, N. C.

ALICE LORETTO LACY, Raleigh, N. C.

MARGARET AGNES LEARD, Raleigh, N. C.

EVELYN CROOM MAXWELL, Pensacola, Fla.

MARY HANCOCK OWEN, Guatemala, C. A.





THE CLASS OF 1913



## The Class of 1914

### Sophomores

COLORS: *Red and Gold*

FLOWER: *Wild Rose*

MOTTO: *Perge modo*

AMY C. WINSTON	. . . . .	President
LAURA MARGARET HOPPE	. . . . .	Vice-President
JENNIE WOODRUFF	. . . . .	Secretary
MYRTLE WARREN	. . . . .	Treasurer

### Roll

ELIZABETH MELTON CHERRY, Raleigh

SOPHRONIA MOORE COOPER, Oxford

LUCY BAYARD DORTCH, Raleigh

MARGARET LOCKE ERWIN, Durham

SARAH BAKER FENNER, Raleigh

SALLIE HEYWARD, Beaufort, S. C.

LAURA MARGARET HOPPE, Marietta, Ga.

KATHRYN BLOUNT LASSITER, Hertford

LIZZIE HINTON LEE II, Raleigh

RUTH ADDISON LEE, Raleigh

MELBA McCULLERS, Clayton

SUSAN PORTER RAWLINGS, Wilson

KATE HALE SILVER, Morganton

JOSEPHINE VALENTINE SMITH, Rocky Mount

MARY TYSON, Carthage

MYRTLE WARREN, Greenville

BESSIE WHITE, Elizabeth City

AMABEL CONYERS WINSTON, Raleigh

JENNIE ELIZABETH WOODRUFF, Summerville, S. C.



THE CLASS OF 1914

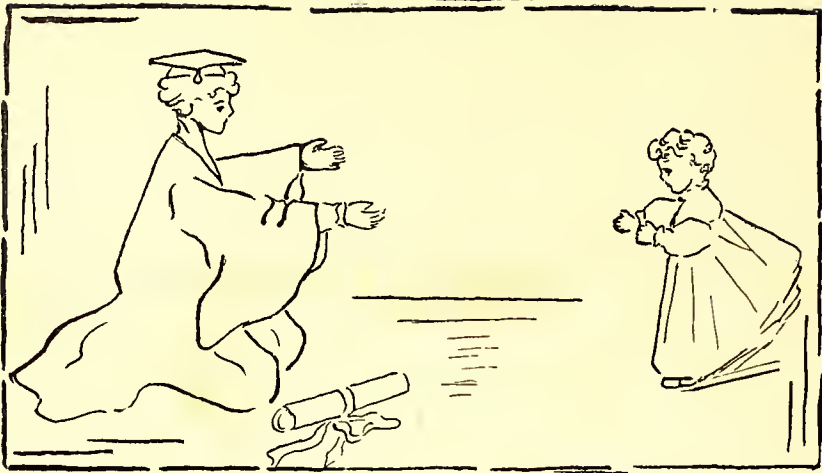

## The Class of 1915

### Freshmen

FLOWER: *Red Poppy*

COLORS: *Scarlet and Gray*

MOTTO: *Trust yourself, be yourself, and fear not*

### Officers

MARGARET HUNTINGDON BOTTUM.....President  
 JULIA WASHINGTON ALLEN.....Vice-President  
 LAURA PLACIDIA CLARK.....Secretary  
 FRANCES STRONG.....Treasurer  
 JULIA ROWE.....Historian

### Roll

JULIA ALLEN, Goldsboro	IRWIN MAGEE, Wake Forest
LOUISE BADHAM, Edenton	LUCINDA MARTIN, Leaksville
MARGARET BOTTUM, Asheville	ELIZABETH MCKENZIE, Salisbury
EMMA BOUKNIGHT, Johnston, S. C.	ELIZABETH NICOLSON, Salisbury
LAURA CLARK, Scotland Neck	HELEN PEOPLES, Keats, Va.
FANNIE COOPER, Henderson	AGNES REESE, Savannah, Ga.
JULIA COOPER, Oxford	MAUDE REYNOLDS, Winston-Salem
GRACE CREWS, Raleigh	JULIA ROWE, Tarboro
SUE MAY DEVISCONTI, Farmville	SALLIE SAVAGE, Cape Charles, Va.
RUTH DOUGLAS, Preston, Md.	HENRIETTA SCHWARTZ, Raleigh
FRANCES FITCHETT, Cape Charles, Va.	NANNIE SHIELDS, Scotland Neck
MARY FRANKLIN GRAVES, Mt. Airy	KATE SMITH, Selma, Ala.
MARY BRYAN GRISWOLD, Durham	MARY CLARK SMITH, Charlotte
ALICE HARRIS, Wake Forest	RUTH SMITH, Macon, Ga.
MILDRED HOLDING, Raleigh	MARY BELLE STEPHENSON, Raleigh
ELLEN JOHNSON, Knoxville, Tenn.	FLORENCE STONE, Raleigh
REBECCA KYLE, Portsmouth, Va.	FRANCES STRONG, Raleigh
HARRIET LARNER, Tampa, Fla.	ELIZABETH TARRY, Woodworth
SUE KITCHIN, Raleigh	KATHERINE TRENHOLM, Jacksonville, Fla.
ELIZABETH LAY, Raleigh	ANNE PAGE TURPIN, Macon, Ga.
KATE LEAK, Wadesboro	FRANCES WALKER, Edenton
FRANCES LILLY, Fayetteville	VIRGINIA WINDHAM, Huntsville, Ala.
NELLIE WOOD, Elizabeth City	



THE CLASS OF 1915

## *The Peace—St. Mary's Concerts, 1911-'12*

### *Second Series*

- November 23: MISS LOUISE BARNHOLT, Contralto  
January 29: MISS KATHLEEN PARLOW, Violinist  
April 18: MR. LARUE BOALS, Basso  
May 9: Lecture-Recital: "The Eloquence of Music in Song"  
MR. RANDALL HARGREAVES, Baritone

### *The "Thursday Talks"*

- October 12: THE RECTOR—"Ignorance and Knowledge."  
October 26: DR. R. H. LEWIS, ex-President of the American Health Association, eye specialist—"The Care of the Eye."  
November 2: DR. HUBERT ROYSTER, Surgeon—"The Sin of Inaccuracy."  
November 9: MR. R. D. W. CONNOR, Secretary of the North Carolina Historical Commission; historian—"Some Famous Women of North Carolina."  
November 16: MISS DOWD—"Economy."  
November 23: PROF. THOS. P. HARRISON, Dean of the N. C. A. & M. College—"The Influence of Women in the Home and in the Community."  
November 30: PRESIDENT HOWARD E. RONDTHALER of Salem College.  
December 7: THE RECTOR—"Examinations and Marks."  
January 11: THE RECTOR—"Protection against Fire."  
January 18: MISS THOMAS—"Manners and Customs of the English Language."  
January 25: THE RECTOR—"Excellence."  
February 8: MISS THOMAS—"The Passion Play at Oberammergau."  
February 15: REV. A. B. HUNTER, Principal of St. Augustine's School—"Travel in Switzerland." (Illustrated with slides.)  
March 22: THE RECTOR—"Student Government."  
April 18: MR. BEIRNE LAY, Master in St. Paul's School, Concord, N. H.—"Mathematics and Humor."

### *The Faculty Recitals*

- October 9: MISS CRAFTS, Violinist, assisted by Miss Luney, Pianist.  
November 13: THE MUSIC FACULTY in Concert.  
January 18: MISS LUNEY, Organist (in the Chapel).  
February 17: MISS DAVIS, Reader, "Merely Mary Ann."





LITERARY  
SOCIETIES  
AND  
CLUBS

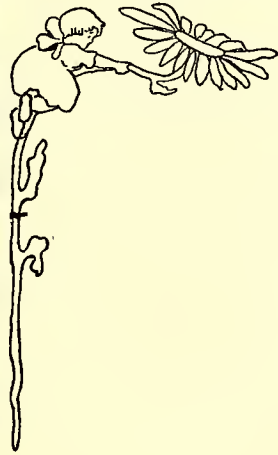

# The Epsilon Alpha Pi Literary Society

(Founded 1900)

CGLGRS: *Olive and Gold*

MGTO: *Esse quam videri*

FLGWER: *Jonquil*

## Officers

<i>First Term</i>		<i>Second Term</i>
PATSEY SMITH.....	<i>President</i> .....	MARY OWEN
MARY OWEN.....	<i>First Vice-President</i> .....	PATSEY SMITH
MARGARET ERWIN.....	<i>Second Vice-President</i> .....	NELLIE HENDRICKS
NELLIE HENDRICKS.....	<i>Secretary</i> .....	SUSIE McIVER
SUSIE McIVER.....	<i>Treasurer</i> .....	MARGARET ERWIN

## Inter-Society Debaters

PATSEY SMITH, MARY OWEN

## Commencement Marshals

MARY OWEN, MARGARET ERWIN, MARGARET BGTUM

## Honorary Members

MR. LAY	MISS MCKIMMGN	MISS WALTGN
MISS LEE	MR. OWEN	MISS URQUHART
MISS LUNEY	MISS SCHEPER	MISS LANE

## Members

J. ALLEN	E. A. LAY	J. SMITH
M. ALSTGN	E. B. LAY	O. SMITH
E. BEE	I. MAGEE	P. SMITH
F. BGTUM	E. MARRIOTT	R. SMITH
M. BOTTUM	S. McIVER	M. B. STEPHENSGN
E. BRGWN	F. MILLER	L. M. STEVENS
C. CLEATGN	M. OWEN	E. STILES
J. CGOPER	L. PALMER	E. TARRY
S. CGGPER	B. PEACE	K. TRENHGLM
M. ERWIN	K. PENDER	E. TUCKER
F. GILBERT	H. PEGPLES	A. P. TURPIN
M. F. GRAVES	F. PINNIX	B. WHITE
A. HARRIS	M. PURVIS	E. WILLIAMS
N. HENDRICKS	S. B. QUINERLY	J. WILLIAMS
L. M. HGPPE	A. REESE	S. WILLIAMS
E. JHNSGN	J. REES	W. WILLIAMS
R. KYLE	M. REYNGLDS	N. WGGD
K. L. LASSITER	W. RGOERS	H. WRIGHT
	J. RGWE	M. WRIGHT
	Z. SHULL	

Faculty Adviser, MR. CRUIKSHANK





THE EPSILON ALPHA PI LITERARY SOCIETY, 1911-'12

# *Sigma Lambda Literary Society*

(Founded 1900)

COLORS: *Purple and Gray*

FLOWER: *Yellow Jessamine*

MOTTO: *Lit With the Sun*

## *Officers*

ELIZABETH HUGHES, President

CAROLINE CLARKE JONES, Vice-President

MARY BROWN BUTLER, Secretary

JENNIE WOODRUFF, Treasurer

CAROLINE ASHE LOCKHART, Corresponding Secretary

FANNIE OLD McMULLAN, Historian (first term)

KATE WATSON SMITH, Historian (second term)

BEVERLY DuBOSE, Critic

EVELYN MAXWELL, Senior Teller

SUSAN RAWLINGS, Junior Teller

## *Inter-Society Debaters*

CAROLINE ASHE LOCKHART

MARY BROWN BUTLER

## *Commencement Marshals*

AMY WINSTON, Chief

JENNIE WOODRUFF

SUSAN RAWLINGS

BEVERLY DuBOSE

## *Honorary Members*

MISS DAVIS

MISS DeROSSET

MISS DORROH

MISS C. FENNER

MISS HAYWARD

MISS RICKS

MISS SKINNER

MR. STONE

MISS SUTTON

MISS THOMAS

## *Members*

ADAMS	FEREBEE	LILLY	SMITH, E.
BADHAM	FITCHETT	LOCKHART	SMITH, K.
BERNHARDT	FULLER	MARTIN	SMITH, M. C.
BLAKELY	GALLUP	MAXWELL	STONE
BOUKNIIGHT	GAYLORD	McCULLERS	STOVALL
BRIGHAM	GRISWOLD	McGARY	STRONG, F.
BROADFOOT	HERBERT	McGEHEE	STUROEON
BRUCE	HEYWARD	McKENZIE, A.	TYSON
BUDOE	HOPKINS	McKENZIE, E.	WALKER, F.
BURFOOT	HUGHES	McMULLAN	WARREN
BUTLER	JONES, C.	NICOLSON	WEBB, A.
CLARK	JORDAN	NORTHROP	WEBB, O.
CONOER	JOSEY	NOTTINGHAM	WILKINSON
COOPER, F.	KING, E.	PATTERSON	WINSTEAD
CREWS	LAMB	PUOH	WINSTON
DEHON	LARNER	RAWLINGS	WOOD, C.
DeROSSET	LASSITER, K. B.	SAVAGE	WOODRUFF
FAOAN	LEAK, K.	SHARPE	WRIGHT, B.
	LEAK, S.	SHIELDS	WYNDHAM
	LEBBY	SIZER	

Faculty Adviser, Miss THOMAS



THE SIGMA LAMBDA LITERARY SOCIETY, 1911-'12



## *The Inter-Society Debates*

The Annual Inter-Society Debates were inaugurated in 1902 and have been held each year since.

Including the debate of 1912, the Sigma Lambda debaters have been victorious seven times, while the Epsilon Alpha Pi debaters have been four times winners.

### *The 1912 Debate*

Resolved, That the reading of Realistic Fiction is more profitable to the young than the reading of Romantic Fiction.

In the Auditorium

Friday, May 3rd, at 8.00 p. m.

*Judges:* PROF. THOS. P. HARRISON, of A. & M. College  
 MR. H. H. PECKHAM, of A. & M. College  
 REV. A. B. HUNTER, of St. Augustine's School

*Sigma Lambda:* Lina Lockhart, '12, and Mary Butler, '13, defeated  
*Epsilon Alpha Pi:* Patsey Smith, '12, and Mary Owen.

### *The Record to Date*

- 1902—Poetry vs. Prose. Won by Sigma Lambda, Negative.
- 1903—Man vs. Woman. Won by Sigma Lambda, Affirmative.
- 1904—Japan vs. Russia. Won by Epsilon Alpha Pi, Negative.
- 1905—Indiscriminate Education. Won by Sigma Lambda, Negative.
- 1906—The Modern Novel. Won by Epsilon Alpha Pi, Negative.
- 1907—Higher Education of Woman. Won by Sigma Lambda, Negative.
- 1908—Lee vs. Davis. Won by Epsilon Alpha Pi, Negative.
- 1909—Woman Suffrage. Won by Sigma Lambda, Negative.
- 1910—Capital Punishment. Won by Epsilon Alpha Pi, Negative.
- 1911—The Modern Stage. Won by Sigma Lambda, Negative.
- 1912—Realistic vs. Romantic Fiction. Won by Sigma Lambda, Affirmative.



Inter-Society Debaters.  
1912



# The Junior Auxiliary

Miss McKIMMON, General Directress

## St. Ann's Chapter

MISS RICKS	Directress
FRANCES WALKER	President
MARGARET BOTTUM	Vice-President
MARY C. SMITH	Secretary
LAURA CLARK	Treasurer

## St. Agnes' Chapter

MISS URQUHART
MARY OWEN
MELBA McCULLERS
GEORGIA FULLER
NELLIE WOOD

## St. Monica's Chapter

MISS McKIMMON	Directress
SUSIE McIVER	President
HELEN WRIGHT	Vice-President
SOPHRONIA COOPER	Secretary
JULIA COOPER	Treasurer

## St. Catherine's Chapter

MISS THOMAS
JENNIE WOODRUFF
FRANCES FITCHETT
DOROTHY HOPKINS
DOROTHY HOPKINS

## St. Elizabeth's Chapter

MISS SKINNER	Directress
CAROLINE JONES	President
HELEN PATTERSON	Vice-President
ELSIE BROWN	Secretary
ELLA KING	Treasurer

## St. Margaret's Chapter

MISS DAVIS
MARGARET BROADFOOT
ALICE HARRIS
FANNIE McMULLAN
MYRTLE WARREN

## Lucy Bratton Chapter

MISS SUTTON, Directress

LINA LOCKHART	. . . . .	President
SUSAN RAWLINGS	. . . . .	Vice-President
ELIZABETH HUGHES	. . . . .	Secretary
BESSIE PEACE	. . . . .	Treasurer

# The Woman's Auxiliary

Mrs. LAY, President  
Miss URQUHART, Vice-President  
Miss THOMAS, Treasurer  
Miss McKIMMON, Secretary

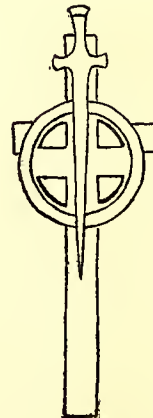



## *The Altar Guild*

Miss McKIMMON, Directress

JENNIE E. WOODRUFF . . . . .	President
BESSIE PEACE . . . . .	Treasurer

### *Members*

M. BROADFOOT  
 A. BURFOOT  
 M. BUTLER  
 S. COOPER  
 M. ERWIN  
 F. FITCHETT

F. GILBERT  
 A. HARRIS  
 S. HEYWARD  
 L. M. HOPPE  
 E. HUGHES  
 J. HUNT  
 E. JOHNSON  
 C. JONES  
 M. LAMB  
 K.B.LASSITER  
 S. LEAK  
 L. LEBBY  
 L. LOCKHART  
 E. MARRIOTT  
 E. MAXWELL  
 S. McIVER  
 E. MORRIS  
 F. NORTHROP

M. OWEN  
 B. PEACE  
 K. PENDER  
 S. RAWLINGS  
 A. REESE  
 N. SHIELDS  
 E. SMITH  
 M. SMITH  
 P. SMITH  
 E. TARRY  
 M. TAYLOR  
 A. WEBB  
 O. WEBB  
 W. WILLIAMS  
 A. WINSTON  
 J. WOODRUFF  
 H. WRIGHT

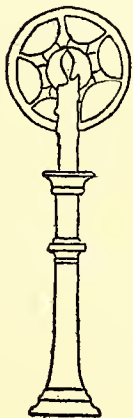

BULLETIN. BOARD. .



A rah from us,  
A rah to you.  
We are the girls who  
wear the blue!



Saints, Saints!  
Bold and true!  
Alma Mater,  
Hail to the blue!

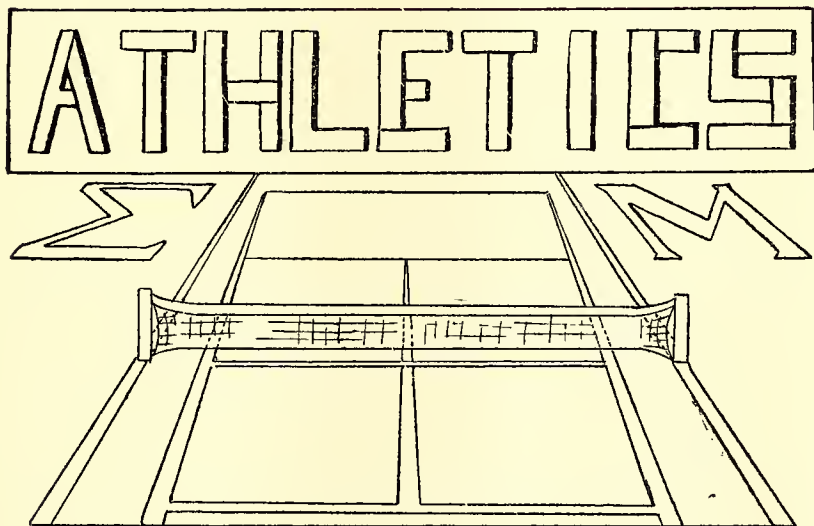



## *Sigma Basketball Team*

COLORS: *Dark Red and White*

MASCOT: "Polky"

### *Team*

Captain, LUCILE LEBBY

*Forwards*  
T. EDWARDS  
L. LEBBY

*Centers*  
W. ROGERS  
O. SMITH  
L. MARTIN

*Guards*  
T. DEROSSET  
L. PUGH

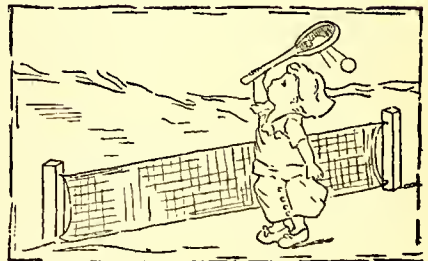



## *Mu Basketball Team*

COLORS: *Dark Blue and White*

MASCOT: "*Richard*"

### *Team*

Captain, J. BRUCE

#### *Forwards*

J. BRUCE

E. WALKER

#### *Centers*

G. FULLER

G. BRIGHAM

#### *Guards*

H. HARTRIDGE

E. MAXWELL

### *The Basketball Match Games*

December 2: Sigma 12; Mu 7

March 16: Sigma 9; Mu 6





## *Sigma Athletic Association*

COLORS: *Red and White*

AMY WINSTON, President

FRANCIS FITCHETT, Treasurer

LUCILE LEBBY, Captain of Basketball

KATHERINE PENDER, Captain of Tennis

MARY POLK McGEHEE } Chief Rooters

MISS SKINNER }

### *Members*

L. BADHAM

M. BLAKELY

M. BOTTUM

M. BROADFOOT

D. BUDGE

M. CONGER

S. COOPER

T. DEROSSET

S. M. DEVISCONTI

R. DOUGLAS

T. EDWARDS

M. ERWIN

F. FITCHETT

G. GAYLORD

M. F. GRAVES

M. B. GRISWOLD

A. HARRIS

D. HOPKINS

E. JOHNSON

R. KYLE

K. B. LASSITER

K. LEAK

L. LEBBY

F. LILLY

I. MAGEE

L. MARTIN

M. P. McGEHEE

A. MCKENZIE

M. NOTTINGHAM

L. PALMER

K. PENDER

H. PEOPLES

L. PUGH

M. PURVIS

J. REES

M. REYNOLDS

W. ROGERS

S. SAVAGE

H. SIZER

O. SMITH

R. SMITH

L. M. STEVENS

M. TAYLOR

A. P. TURPIN

M. TYSON

F. WALKER

J. WILLIAMS

W. WILLIAMS

M. G. WINSTEAD

A. WINSTON

C. WOOD

J. WOODRUFF



## *Mu Athletic Association*

Colors: *Dark Blue and White*

EVELYN MAXWELL, President

SUSIE McIVER, Treasurer

JEANETTE BRUCE, Captain of Basketball

BESSIE PEACE, Captain of Tennis

CAROLINE JONES

LAURA MARGARET HOPPE } Cheer Leaders

### *Members*

BEE	HENDRICKS	McKENZIE, E.	STOVALL
BRIGHAM	HERBERT	McMULLAN	TUCKER
BROWN	HOPPE	NORTHROP	WARREN
BRUCE	HUGHES	OWEN	WEBB, O.
BURFOOT	HUNT	PEACE	WILKINSON
BUTLER	JOSEY	QUINERLY	WILLIAMS, E.
CLARK	KING	REESE, A.	WILLIAMS, S.
CLEATON	LAMB	ROWE	WILLIAMSON
COOPER, F.	LASSITER, K. L.	SMITH, E.	WHITE
DuBOSE	LOCKHART	SMITH, M. C.	WRIGHT, B.
FULLER	MAXWELL	SMITH, P.	WRIGHT, H.
HARTRIDGE	MILLER	STILES	WRIGHT, M.

# The Monthly Muse Board of 1911-'12



MARY OWEN  
 ELIZABETH HUGHES  
 EVELYN MAXWELL  
 AMELIA STURGEON

Laura Margaret Hoppe  
 Patsey Smith, *Editor in Chief*  
 NELLIE HENDRICKS  
 LINA LOCKHART  
 CAROLINE JONES  
 JENNIE WOODRUFF

SUSAN RAWLINGS



### *The Muse Club, 1911-'12*

PATSEY HARRY SMITH, '12, Chairman  
 ELIZABETH HUGHES, '12, Secretary

FRANCES BOTTUM, '12

MARGARET BOTTUM, '15

MARGARET BROADFOOT, '12

ADA BURFOOT

MARY BUTLER, '13

BEVERLY DUBOSE, '14

MARGARET ERWIN

NELLIE HENDRICKS, '12

LAURA M. HOPPE, '14

ELLEN JOHNSON, '15

CAROLINE JONES, '13

LINA LOCKHART, '12

EVELYN MAXWELL, '13

FANNIE McMULLAN, '12

MARY H. OWEN, '13

SUSAN P. RAWLINGS

ZONA SHULL

AMELIA STURGEON

MYRTLE WARREN, '14

BESSIE WHITE, '14

AMY WINSTON, '14

JENNIE WOODRUFF, '14

KATHRYN B. LASSITER, '14



## *The Granddaughters and Great-granddaughters of St. Mary's*

COLORS: *Light Blue and White*

MOTTO: *Lest We Forget*

FLOWER: *Pansy*

SONG: *Auld Lang Syne*

ELIZABETH HUGHES, Chairman

"MISS KATIE," Honorary Member

JULIA WASHINGTON ALLEN, of Goldsboro, gd. of Virginia Page, of Goldsboro.

WYNDHAM THEODOSIA TRAPIER ASHE, of Raleigh, d. of Wyndham Trapier, of Raleigh;  
gd. of Gertrude Haywood, of Raleigh.

ELIZABETH BAKER } d. of Katherine Haywood, of Raleigh; gd. of Mary Boylan, of  
KATHARINE BAKER } Raleigh; ggd. of Mary Kinsey, of Raleigh.

ADELAIDE BOYLSTON, of Raleigh, d. of Adelaide Snow, of Raleigh.

JULIA HORNER COOPER } of Oxford, d. of Julia Horner, of Oxford.  
SOPHRONIA COOPER }

GRACE KEARNEY CREWS, of Raleigh, d. of Kate Sutton, of Pittsboro.

ELIZABETH DORTCH } of Raleigh, d. of Lucy Hogg, of Raleigh.  
LUCY BAYARD DORTCH }

BEVERLY MEANS DuBOSE, of Columbia, S. C., d. of Beverly Means, of Fairfield County,  
South Carolina.

MARGARET LOCKE ERWIN, of Durham, d. of Sadie Smedes, of Raleigh.

BESSIE FOLK, of Raleigh, gd. of Martha Martin, of Edenton; ggd. of Elizabeth McMorin,  
of Edenton.

VIRGINIA GREGG, of Salisbury, d. of Rowena Johnstone Maxwell, of Florence, South  
Carolina.

ELIZABETH HUGHES, of Raleigh, d. of Martha E. Harding, of Chocowinity; gd. of Caroline  
V. Hughes, of Chocowinity.





THE GRANDDAUGHTERS AND GREAT-GRANDDAUGHTERS OF ST. MARY'S  
1911-'12

*Granddaughters and Great-granddaughters—Continued*

- MATTIE HERRING JOSEY, of Scotland Neck, d. of Mattie Herring, of Scotland Neck.
- REBECCA DEVEREUX KYLE, of Norfolk, Virginia, gd. of Rebecca McRae, of Fayetteville.
- KATHERINE M. LEAK, of Wadesboro, gd. of Ann Eliza MacRae, of Wadesboro.
- FRANCES HINSDALE LILLY, of Fayetteville, d. of Elizabeth McRae, of Fayetteville.
- CAROLINE ASHE LOCKHART, of Wadesboro, d. of Caroline Ashe, of Wadesboro.
- EMILY MARRIOTT, of Battleboro, d. of Emily Pippen, of Tarboro.
- LUCINDA GALLOWAY MARTIN, of Leaksville, d. of Eliza R. Johns, of Leaksville; gd. of  
Lucinda Galloway.
- MELBA McCULLERS, of Clayton, gd. of Cornelia Lee, of Clayton.
- MARY POLK McGEHEE, of Chapel Hill, d. of Eliza Skinner, of Raleigh; gd. of Sallie Polk  
Badger, of Person County.
- KATHERINE MARRIOTT PENDER, of Tarboro, d. of Sallie Pippen, of Tarboro.
- MILDRED PURVIS, of Robersonville, gd. of Elizabeth Pender, of Tarboro.
- SUSAN PORTER RAWLINGS, of Wilson, d. of Sallie Daniel, of Wilson.
- NANNIE SHIELDS, of Scotland Neck, d. of Rebecca Smith, of Scotland Neck; gd. of  
Rebecca Norfleet Hill, of Scotland Neck.
- KATE HALE SILVER, of Morganton, d. of Kate Sprague, of Morganton.
- ELISE SMITH, of Wilmington, d. of Carrie Wright Strange, of Wilmington.
- ANNA COWAN STRONG, of Raleigh, d. of Sallie Hall Smith, of Raleigh.
- FRANCES LAMBERT STRONG, of Raleigh, d. of Daisy Horner, of Oxford.
- MARY TAYLOR, of Oxford, gd. of Lydia White, of Petersburg, Virginia.
- ADRIANA RELAY WEBB } of Houston, Virginia, d. of Eliza Howerton, of Houston, Vir-  
OVID WEBB } ginia; gd. of Adriana Tucker, of Raleigh.
- AMABEL CONYERS WINSTON, of Raleigh, d. of Sophronia Horner, of Oxford.
- ELIZABETH WOOLLCOTT, of Raleigh, d. of Maude Young, of Raleigh.

MISS FENNER, Critic  
PATSEY SMITH, President

*The Art Club*



BELLE CAMERON   BEVERLY DUBOSE   LAURA MARGARET HOPPE   ELIZABETH LAY  
HARRIET LARNER   EVELYN MAXWELL   HENRIETTA SCHWARTZ  
MARY OWEN   OLIVE SMITH   PATSEY SMITH  
PLEASANT STOVALL   JULIA WILLIAMS



Directress, MISS DAVIS

*The Year's Productions*

December 2nd: Pantomime

December 9th: "The Revenge of Shari-Hot-Su"

May 25th (Commencement):

"The Taming of the Shrew"





## *The Dramatic Club*

MARY HANCOCK OWEN, President and Business Manager

ELIZABETH TARRY, Secretary-Treasurer

### *Members*

JULIA ALLEN  
 MARGARET BOTTUM  
 GERTRUDE BRIGHAM  
 JEANETTE BRUCE  
 LAURA CLARK  
 JULIA COOPER  
 SUE MAY DEVISCONTI  
 PENELOPE GALLUP  
 GRETCHEN GAYLORD  
 FREDRIKA GILBERT

MATTIE JOSEY  
 ELLA KING  
 HARRIETTE LARNER  
 IRWIN MAGEE  
 MARY POLK MCGEHEE  
 ELIZABETH MCKENZIE  
 MARY OWEN  
 LYDE PALMER  
 KATHERINE PENDER  
 FRANCES PINNIX

LOIS PUGH  
 AGNES REESE  
 MAUDE REYNOLDS  
 JULIA ROWE  
 MARY SMITH  
 PLEASANT STOVALL  
 FRANCES STRONG  
 ELIZABETH TARRY  
 ANNE PAGE TURPIN  
 ROSALIE WILKINSON

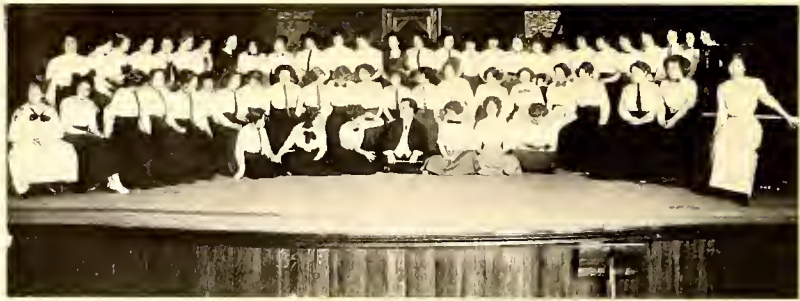

## The Chorus

Miss Dowd, Faculty Member

Mr. R. BLINN OWEN, Conductor

ADA BURFOOT } Accompanists  
ELEANOR MANN }

### Semi-Chorus

#### First Soprano

KATE SMITH            MAROUERITE BLAKELY            FRANCES LILLY  
PENELOPE GALLUP            CARRIE CLEATON

#### Second Soprano

AMY WINSTON            GERTRUDE BRIGHAM            ZONA SHULL  
ELIZABETH TARRY            SUSANNE BUSBEE

#### Alto

MAROUERITE ERWIN            KATE LEAK            FREDRIKA GILBERT

### Chorus

G. ADAMS  
J. ALLEN  
L. BADHAM  
M. BLAKELY  
E. BOUKNIOHT  
G. BRIGHAM  
M. BROADFOOT  
D. BUDOE  
A. BURFOOT  
S. BUSBEE  
C. CLEATON  
M. CONOER  
F. COOPER  
S. M. DeVISCONTI  
L. DORTCH  
R. DOUGLAS  
T. EDWARDS  
M. ERWIN  
S. FENNER  
K. FEREBEE  
P. GALLUP  
G. GAYLORD  
F. GILBERT  
M. F. GRAVES  
B. GREEN  
A. HARRIS  
O. HARRIS  
H. HARTRIDOE  
L. HERBERT  
S. HEYWARD

J. HUNT  
M. JORDAN  
E. KING  
M. LAMB  
K. L. LASSITER  
E. A. LAY  
K. LEAK  
S. LEAK  
L. LEBBY  
L. LEE  
R. LEE  
F. LILLY

L. MARTIN  
M. MCCULLERS  
M. P. McGEHEE  
S. McIVER  
A. MCKENZIE  
E. MCKENZIE  
F. MILLER  
M. NOTTINGHAM  
L. PUGH  
S. B. QUINERLY  
S. RAWLINGS  
A. REESE

M. REYNOLDS  
W. ROGERS  
R. ROSSER  
B. SASSER  
S. SAVAEO  
N. SHIELDS  
Z. SHULL  
J. SMITH  
K. SMITH  
M. C. SMITH  
O. SMITH  
P. SMITH  
R. SMITH  
F. STONE  
E. SWANN  
E. TARRY  
E. THOMPSON  
E. TUCKER  
A. P. TURPIN  
M. TYSON  
A. WEBB  
O. WEBB  
J. WILLIAMS  
W. WILLIAMS  
M. B. WILLIAMSON  
A. WINSTON  
C. WOOD  
B. WRIOHT  
H. WRIOHT  
M. WRIOHT  
V. WYNDHAM





### *The Riding Club*

EVELYN MAXWELL . . . . .	President
ELIZABETH BEE . . . . .	Treasurer
MISS LUNEY . . . . .	Chaperon

#### *Members*

E. BEE	K. L. LASSITER
M. BLAKELY	F. LILLY
M. BROADFOOT	E. MAXWELL
J. BRUCE	M. MCGARY
D. BUDGE	F. NORTHROP
S. COOPER	M. REYNOLDS
T. EDWARDS	W. ROGERS
F. FULLER	E. SMITH
M. B. GRISWOLD	P. STOVALL
G. GAYLORD	A. P. TURPIN
L. M. HOPPE	F. WALKER
E. JOHNSON	B. WHITE
R. KYLE	S. WILLIAMS





### *The Kodak Club*

MARY OWEN . . . . . President  
 MYRTLE WARREN . . . . . Secretary-Treasurer

JULIA ALLEN	ALICE MCKENZIE
ELIZABETH BEE	ELIZABETH MCKENZIE
MARGARET BOTTUM	JULIA REES
MARGARET BROADFOOT	MAUDE REYNOLDS
DOROTHY BUDGE	LILLIE MAE STEVENS
FANNIE COOPER	ANNE PAGE TURPIN
RUTH DOUGLAS	MARY TYSON
LEONE HERBERT	MARTHA GOLD WINSTEAD
MARY FRANKLIN GRAVES	BONNER WILLIAMSON
ELLEN JOHNSON	ELINOR WILLIAMS
REBECCA KYLE	CLARA WOOD
LUCILE LEBBY	HELEN WRIGHT
	MARTHA WRIGHT

Honorary Member, MR. CRUIKSHANK







## *South Carolina Club*

MOTTO: *Dum Spiro Spero*

COLORS: *Blue and White*

EMBLEM: *Palmetto*

BEVERLY DuBOSE, President  
Columbia

JENNIE WOODRUFF, Vice-President  
Summerville

SUSIE McIVER, Secretary-Treasurer  
Cheraw

ELIZABETH BEE  
James Island

LUCILE LEBBY  
Charleston

EMMA BOUKNIGHT  
Trenton

FANNIE MILLER  
Trenton

VIRGINIA GREGG  
Florence

JULIA REES  
Charleston

SALLIE HEYWARD  
Beaufort

MARTHA GOLD WINSTEAD  
Mullins

MISS ELLA DORROH, Greenville

MISS HERMINE R. SCHEPER, Beaufort

MISS ELEANOR W. THOMAS, Columbia



THE SOUTH CAROLINA CLUB



## *Virginia Club*

FRANCES FITCHETT, President  
Cape Charles

JEANETTE BRUCE  
Portsmouth

CARRIE CLEATON  
Portsmouth

THOMASINE EDWARDS  
Fergusson's Wharf

OLIVE HARRIS  
Danville

DOROTHY HOPKINS  
Onancock

MARGARET JORDAN  
Portsmouth

REBECCA KYLE  
Norfolk

MILDRED NOTTINGHAM  
Chesapeake

BESSIE PEACE  
Culpeper

HELEN PEOPLES  
Keats

SALLIE SAVAGE  
Cape Charles

ELIZABETH TARRY  
Boynton

ADRIANA WEBB  
OVID WEBB  
Houston



## *Georgia Club*

*COLORS: Red and Black*

*SONG: "Glory, Glory to Old Georgia"*

*FLOWER: Cherokee Rose*

MARGUERITE BLAKELY

Griffin

GERTRUDE BRIGHAM

Savannah

PENELOPE GALLUP

Savannah

LAURA MARGARET HOPPE

Marietta

LOIS PUGH

Savannah

AGNES REESE

Savannah

RUTH ROSSER

Atlanta

RUTH SMITH

Macon

ELISE STILES

Malbone

PLEASANT STOVALL

Savannah

ANNE PAGE TURPIN

Macon

SADIE WILLIAMS

Augusta

CLARA WOOD, Brunswick



"MISS KATE'S CHILDREN"  
(The Primary Department)



MISS HAYWARD AND HER "SUB-PREPS"



## St. Mary's Calendar, 1911-'12

1911

- September 21, Thursday: Seventieth Session opened at 9.00 a.m.
- October 6, 6.45 p.m. Reception to the Seniors at the Rectory.
- October 7, 8.00 p.m. Mr. Karl Jansen, Impersonator and Reader.
- October 14, 8.00 p.m. Annual Reception of the Epsilon Alpha Pi Literary Society in the Parlor.
- October 17, 8.30 p.m. Opening of the Raleigh Auditorium.
- October 18, Wednesday: State Fair Day. Holiday.  
12.30-5.00 Visit to the State Fair.
- October 21, 8.00 p.m. Annual Reception of the Sigma Lambda Literary Society in the Parlor.
- October 31, 7.30 p. m. Hallowe'en Party.
- November 1, Wednesday: Founders' Day; All Saints'; Holy day.  
11.00 a.m. Founders' Day Service. Sermon by Bishop Parker of New Hampshire.  
1.45 p.m. Student Exercises, under the auspices of the Literary Societies, in the Parlor.  
4.30 p.m. Raleigh Chapter of the Alumnae in the Parlor.
- November 1, 8.30 p.m. Thomas Jefferson in "Rip Van Winkle" at the Academy.
- November 3, 8.30 p.m. Marine Band in the Raleigh Auditorium.
- November 11, 3.30 p.m. A. and M.-Washington and Lee Football Game at A. and M. College.
- November 18, 8.00 p.m. St. Catherine's Chapter in "Mrs. Jarley's Wax Works" with Miss Thomas as "Mrs. Jarley."
- November 27, 8.30 p.m. North Carolina Literary and Historical Association in the Raleigh Auditorium.
- November 28, 7.00 p.m. Inter-Society Meeting in the Parlor.
- November 29, 3.00 p.m. Joint Meeting of the Colleges and Public Schools of Raleigh in the Raleigh Auditorium, in honor of the State meeting of the North Carolina Teachers' Assembly.
- November 30, Thanksgiving Day: St. Andrew's Day. Holiday.  
Thursday Talk. President Howard E. Rondthaler of Salem College.
- December 2, 3.30 p.m. Mu Sigma Basketball Game.  
8.10 p.m. The Dramatic Club in Pantomime.
- December 9, 8.30 p.m. The Dramatic Club in "The Revenge of Sbari-Hot-Su" in the Auditorium.
- December 14, 7.30 p.m. The Faculty in "Alice in Wonderland" with Miss Thomas as the "White Rabbit."  
8.30 p.m. Pre-Christmas Entertainment under the Auspices of the Muse Club. Christmas Tree with Mr. Owen as Santa Claus.
- December 15, Friday: Christmas Recess began at 3.15 p.m.

## *St. Mary's Calendar—Continued*

1912

January	3, Wednesday:	School duties resumed at 7.00 p.m.
January	13, 7.30 p.m.	"Children's Party" in the Parlor, given by the Muse Club.
January	17-19.	Visit of Deaconess Goodwin of the Church Missions House.
January	20, 8.00 p.m.	Illustrated lecture by Miss Florence Stone of Athens, on "Crete," in the Auditorium.
January	30, 7.00 p.m.	Inter-Society Meeting in the Parlor. Reading by Mrs. Margaret Busbee Shipp.
February	3, 7.00 p.m.	St. Anne's Chapter "Fair."
February	4, 7.00 p.m.	Miss Tillinghast of Durham on "The Education of Deaf Mutes.
February	10, 8.00 p.m.	The Muse Club in "An Unlucky Tip."
February	15, 6.45 p.m.	Illustrated Lecture by Rev. A. B. Hunter on "Travel in Switzerland."
February	21, Ash Wednesday.	Holy day.
March	16, 4.00 p.m.	Second Mu-Sigma Basketball Game.
March	21, 5.00 p.m.	Recital by Miss Luncey's Pupils.
March	31, Palm Sunday:	Annual Visitation of the Bishop at 5.30 p.m.
April	5, Good Friday.	Holy day.
April	7, Easter Day:	Full Celebration at 8.30 a.m.
April	8, 7.00 p.m.	Easter Egg Hunt and Dance given to the School by Epsilon Alpha Pi Society.
April	10-11.	Music Festival of the Raleigh Choral Society in the Raleigh Auditorium.
April	13, 8.00 p.m.	Sigma Lambda Dance.
April	20, 8.00 p.m.	Freshman Play, "The Obstinate Family."
April	22, 8.30 p.m.	Certificate Recital in Piano. Sarah Baker Fenner.
April	30, 8.30 p.m.	Annual Concert of the Chorus Class under the direction of Mr. Owen.
May	1, 3.30 p.m.	Gymnasium and Track Exercises of the Physical Culture Classes in the Gymnasium.
	8.00 p.m.	May Pole Exercises, with Amy Winston as May Queen, in the Grove.
May	2, 4.45 p.m.	Recital of Miss DeRosset's Piano Pupils.
May	3, 8.00 p.m.	Annual Inter-Society Debate in the Auditorium, won by Sigma Lambda.
May	4, 8.00 p.m.	Children's Entertainment under the direction of Miss Davis, in the Auditorium.
May	6, 8.30 p.m.	Certificate Recital in Violin. Emilie Rose Knox.
May	11, 7.00 p.m.	Freshman Party in honor of the Senior Class.
May	12, Sunday:	Alumnæ Day. Seventieth Anniversary of the opening of St. Mary's.
May	13, 1.30 p.m.	Alumnæ Luncheon to the Raleigh Alumnæ in honor of Alumnæ Day, in Clement Hall.
	8.30 p.m.	Certificate Recital in Organ. Susan Porter Rawlings.
May	16, Thursday:	Ascension Day.
May	18, 8.30 p.m.	Annual Concert of the St. Mary's Orchestra.
May	21, 8.30 p.m.	Diploma Recital in Voice. Miss Zona Shull.
May	23-25:	Final Examinations.
May	25-28:	Commencement Season.

### *Commencement Program, 1912*

Saturday, May 25,	8:15 p.m.,	Annual Elocution Recital in the Auditorium, "The Taming of the Shrew."
Sunday, May 26,	11.00 a. m.,	Commencement Sermon in the Chapel, by Rev. R. F. Alsop, D.D., of Brooklyn, N. Y.
	5.00 p.m.,	Alumnæ Service in the Chapel.
Monday, May 27,	11.00 a.m.,	Class Day Exercises in the Grove.
	3.00 p.m.,	Annual Exhibit of the Art Department in the Studio.
	4.30 p.m.,	Annual Alumnæ Meeting in the Art Studio.
	8.30 p.m.,	Annual Concert in the Auditorium.
	9.30 p.m.,	Rector's Reception in the School Parlor.
Tuesday, May 28,	11.00 a.m.,	Graduating Exercises in the Auditorium.
		Annual Address by Dean Edward K. Graham, of the University of North Carolina.
		Closing Exercises in the Chapel.





### *Miss Thomas' Table*

Some girls may lead the style, we know, for dress or coat or hat,  
We do not wish to set the pace in trivial things like that;

Our mission is a noble one, we guide the dining hall—  
Our minions—teachers, pupils, clock—obey us one and all.

What need of fashions's lofty heights?  
We set the pace in appetites!

PATSEY SMIT<sup>H</sup>  
LOUISE BAD<sup>H</sup>AM  
JENNIE W<sup>O</sup>ODRUFF  
SADIE WILLIAM<sup>S</sup>  
FRANCES W<sup>A</sup>LKER  
ELIZABETH HUGHES<sup>S</sup>  
MARY POLK McGEHEE  
MISS THOMAS



MARY POLE MCGEHEE  
*Best Dancer*

AMABEL CONYERS WINSTON  
*Handsomest*

MARGARET LOCKE ERWIN  
*Most Sincere*  
*Most Sentimental*

MARY HANCOCK OWEN  
*Wittiest*

KATE WATSON SMITH

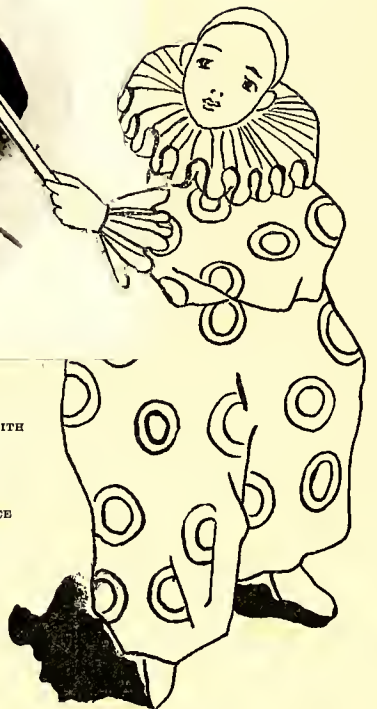

AMELIA PINKNEY STURGEON  
*Most Attractive  
Prettiest*

MARY BUTLER  
*Best Student*

SUSAN PORTER RAWLINGS  
*Most Amusing*

ELIZABETH TARRY  
*Most Talented*

PATSEY HARRY SMITH  
*Most Popular  
Daintiest*

JEANETTE BRUCE  
*Most Athletic*

## *Some Attempts at Nonsense Rhymes*

She always loses everything,  
And life to her is hilly;  
She'd lose her head if it were loose,  
This same old Frances Lilly.

Why, what's become of mashes?  
It looks as if they've fled;  
And if it weren't for Polky,  
We'd think they all were dead.

Now here comes our friend Zona,  
'Tis funny to relate,  
I know you won't believe me—  
Not quite an hour late.

E. Tarry can do those things  
That would attract a man;  
She plays, she sings, she draws, she paints—  
And helps the West Wing Band!

Something queer will surely happen,  
You'd best watch out a while—  
For things look most unusual,  
When Mary Lamb won't smile.

If you want to hear a good (?) pun  
To scare away your blues,  
Don't waste your time in searching,  
Just go to our friend Hughes.

Oh, wasn't it too funny  
The night of the debate!  
For Lina looked as tall and thin  
As if she never ate;

And Mary, she was round and fat  
Just like a butter-ball;  
But if she had looked otherwise,  
She'd ne'er been known at all!

MARY BUTLER



## *Prepdom at Play*

COLORS: *Baby Blue and Pink*

FLOWER: *Forget-me-not*

MOTTO: *We are never too young to learn*

SONG: *Rock a bye, Baby*

JEANETTE BRUCE, President

HELEN HARTRIDGE, Vice-President

ELISE STILES, Secretary

ELINOR WILLIAMS, Treasurer

ADAMS

M. ALSTON

M. BLAKELY

G. BRIGHAM

D. BUDGE

J. BRUCE

C. CLEATON

T. DERGSSET

T. EDWARDS

K. FEREBEE

P. GALLUP

G. GAYLORD

L. HERBERT

D. HOPKINS

J. HUNT

H. HARTRIDGE

O. HARRIS

E. KING

M. LAMB

F. MILLER

M. MCGARY

M. P. MCGEHEE

A. MCKENZIE

M. NGTINGHAM

F. NORTHRUP

L. PALMER

H. PATTERSON

F. PINNIX

L. PUGH

M. PURVIS

S. B. QUINERLY

J. REES

R. ROSSER

H. SIZER

E. SMITH

O. SMITH

M. SMITH

H. SIZER

L. M. STEVENS

E. STILES

P. STOVALL

M. TAYLOR

TUCKER

E. WALKER

A. WEBB

O. WEBB

E. WILLIAMS

J. WILLIAMS

S. WILLIAMS

W. WILLIAMS

B. WILLIAMSON

B. WRIGHT

H. WRIGHT

M. WRIGHT

C. WOOD

*Mascot, "OCTAVIUS"*

*Visitor, "DUCKY"*

## *A Dream*

I dreamed I saw six Solomons  
Ma-jes-ti-cal-ly pass;  
I waked and found it really was  
The Pedagogy Class.  
“A thinking woman ’s hard to find,”  
I said, “alas, alas!”

I dreamed I heard the primal din  
That went with Babel’s fall;  
I waked and found I really was  
At lunch in Clement Hall.  
“They really keep so still,” I said,  
“I can not sleep at all.”

I dreamed I ate a heavenly meal  
Within the pearly gates;  
I waked and found it really was  
Our good old friend pertates.  
“Come, come, as well cheer up,” I said,  
“You can’t escape the fates.”

I dreamed I smelled the sulphur fumes  
From regions of the bad;  
I waked and found it really was  
Merely a West Wing fad.  
“The freshness of these infant pranks,”  
I said, “does make me glad.”

I dreamed I saw a rocket’s glare  
Light up the western sky;  
I waked and found it really was  
A gym suit passing by.  
“’Tis truly very red,” I said,  
“That ’s truth I can’t deny.”

## *Daffodils*

If Pleasant missed her French lesson would Miss Lily Skinner?  
In the Monitors' meeting was Bessie Wright?  
If Helen lost Catherine would Janie Hunt?  
If Mr. Jones went to sleep would his Ingersoll watch?  
If Smithfield ham is thirty cents how much is Nottingham?  
When the flash-light was taken at dinner did Dorothy Budge?  
How much is Mary Owen for the Muse?  
If Stone is smooth is Wood-ruff?  
Would Elizabeth Tarry and Penelope Gallup, if Louise Badham?  
If Alice Harris and Thomasine Edwards, is Sadie Williams?

---

When Margaret puts her Broadfoot down Dorothy can't Budge, even if Mildred weren't Holding her.

After you've been standing over the Stovall day you don't feel quite at Peace with the world.

Hunt the world over, Tarry where you will among all Peoples, you'll never again see a Gaylord who claims to be up on Stiles wear a Woodruff!

Martha was Wright after all when she tried to Sizer up, but she needn't have been so Savage about it, or tried to Palmer off as a Bruce's descendant when she knew she was only Adams.

Not everyone can tell a Lilly bulb from a Leak.

## Alice

On the night before school closed—December sixteenth—  
In the year of nineteen and eleven,  
The girls all together in wide-eyed surprise  
Were told to assemble at seven,  
For waiting for them was a mystery dark  
For their delectation and glee.  
Before we got seated we guessed what it was—  
A play by our own Fa-cul-tee!

The play was our fav-rite, particular joy,  
Of Alice in Wonderland's maze,  
And if you will listen a moment or two  
I'll tell you what there met our gaze.

When up went the curtain there Alice herself  
Was disclosed, sound asleep on the grass;  
Miss Hayward, we guessed her, with clapping and shouts—  
She waked, and strange things came to pass.  
A tiny, queer creature came hopping along;  
White Rabbit, Miss Thomas, our guess is.  
O look at the Duchess pursued by the Cook—  
We roared with delight at their dresses  
And the strange things that happened, their antics and jokes.  
O think of the White Rabbit's wiles

While courting the Duchess with ardor and zest,  
And think of the Cheshire Cat's smiles!  
The Cat was Miss Sutton, Miss Katie the Cook,  
The Duchess Miss Davis—all three  
Were "perfectly splendid" and voted by all  
As funny as funny could be.  
A bugle is sounded and on to the stage  
A stately procession appears—  
The King of Hearts, Queen of Hearts, Knave,  
and so forth  
Are greeted with shrieks and mad cheers.

The whole court assembles, the music is gay,  
King Cruik and Queen Lil lead the Ball.  
The curtain is falling, the first act is done,  
And we gasp in delight at it all.

Miss Luney the March Hare, Miss Lane the  
Dormouse,  
And Blinn the Mad Hatter—the three  
Are seated at table and sadly converse  
As they entertain Alice at tea.







So the second act opens and the tea party lasts  
Till Mock Turtle with Gryphon appears.  
Mock Turtle—Miss Fenner—relates a sad tale  
And the tea party sheds a few tears.  
But the scene is enlivened, the music strikes up,  
The Mock Turtle and Gryphon step out—  
They dance and cut capers with shouting and songs  
And go reeling and prancing about  
Till White Rabbit enters and summons them all  
To appear at the next term of Court,  
For the Queen's tarts are stolen, the Knave is the thief,  
Or at least that is what's the report,  
They all must be present to witness the thing  
Or if not as witness, then juror,  
So the Second Act closes, the curtain goes down  
While the clapping approaches a furore.



O the stately Third Act, the King on the Throne  
With the Queen frowning darkly beside him;  
But the poor King is flustered, the crime he can't prove,  
And the Queen and the Courtiers deride him.  
The trial proceeds—each witness is called,  
But the mystery will not unravel  
Till White Rabbit confesses that he did the deed—  
In the uproar the King strikes his gavel  
And pronounces a blessing while he gives as a bride  
The Duchess to ardent White Rabbit.



Our sides aching with laughter we view the last scene—  
The Court has passed out in confusion,  
And we come back to earth just as Alice herself  
Awakes from the dream's gay delusion.

Our tears of mirth drying, we rush gaily out,  
And our talk when boiled down to a word—  
"It was great!" "It was truly the time of my life!"  
Is the verdict on every side heard.

## *Apt Quotations*

"I never knew so young a body with so old a head"—G. GAYLORD.

"Youth comes but once in a lifetime"—"WE TEN."

"Love's sad satiety"—"POLKY" McGEHEE.

"Thou child of many prayers"—ELISE STILES.

"Another such victory and we are undone"—THE MU'S.

"She with all the charm of woman,  
She with all the breadth of man"—MISS THOMAS.

"Infinite riches in a little room"—B. WHITE and A. STRONG.

"She knew no sin"—P. SMITH.

"Speaking words of endearment where words of comfort availed not"—"DUCKY."

"To labor is his vocation"—F. BOTTUM.

"A fine volley of words, gentlemen, and quickly shot off"—LUCY LAY.

"Set the table on a roar"—SUSAN RAWLINGS.

"Gay, sprightly land of mirth and social joy"—*West Wing*.

"Talking she knew not why, and car'd not what"—M. LAMB.

"I do not love much ceremony"—*The Mail Line*.

"A custom more honored in the breach than in the observance"—*Basketball Practice*.

"All smiles and bows and courtesy was she"—"DUCKY."

"With just enough of learning to misquote"—P. STOVALL.

"Here are a few of the unpleasant'st words that ever blotted paper"—*Green Slips*."

"Necessary evils"—*Units*.

"On occasion's forelock, watchful wait"—*Monitors*.

## *Mildly Personal*

Alice Lacy missed a question in her English class today;  
Georgia F. for fourteen seconds did not have a word to say;  
Mary Bryan did such studying that her hair all turned to gray—  
Am I dreaming, or am I at St. Mary's?

Julia Cooper got too much fresh air in the "dorm" the other night;  
Patsey Smith and Alice Harris had a rousing pillow fight;  
E. Maxwell rose at five and went to walk by candle light—  
Am I dreaming, or am I at St. Mary's?

N. Hendricks failed to go down town the other afternoon;  
Tallulah dear shed bitter tears 'cause the light bell rang so soon;  
E. Johnson's fallen in love—poor thing—with the man who's in  
the moon.  
Am I dreaming, or am I at St. Mary's?

S. Williams had no box from home for upwards of a week;  
N. Shields's voice has strengthened so you can almost hear her  
speak;  
And Thomasine has softened so that you'd really call her meek—  
Am I dreaming, or am I at St. Mary's?

Lillie Mae lived through a Saturday without a "suitor's" call;  
Jeanette Bruce didn't care to go to see the game of ball;  
Hattie S. complained to Hoppe that they both were quite too tall—  
Am I dreaming, or am I at St. Mary's?

In the Teachers' Meeting Monday night Ella King got "very  
good";  
G. Adams didn't go to town though Miss Thomas said she could;  
Mary Lamb refused to try to laugh, and couldn't if she would—  
Am I dreaming, or am I at St. Mary's?

M. Smith and also Julia Rowe were quiet in the dorm.;  
Myrtle Warren was reported but has promised to reform;  
K. Pender, too, in Botany knew a tuber from a corm—  
Am I dreaming, or am I at St. Mary's?

Not a girl has skipped a duty or been late for dear knows when;  
No one needs to be reported—not even now and then;  
But there goes the bell for "lights out"—the clock is striking ten—  
I am dreaming; no, this can not be St. Mary's.



*The Follies of 1912*

NEVER LET YOUR STUDIES  
INTERFERE WITH YOUR  
EDUCATION

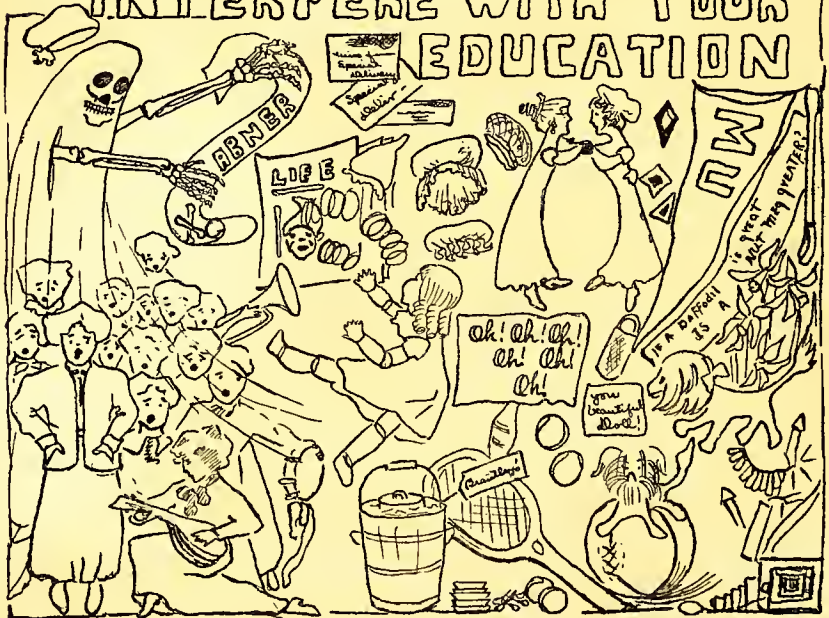

Break  
This  
Seal



If you must know everything  
about this good year 1911-12 —

But if you can beware  
— Beware!



*The Follies of 1912*

NEVER LET YOUR STUDIES  
INTERFERE WITH YOUR  
EDUCATION

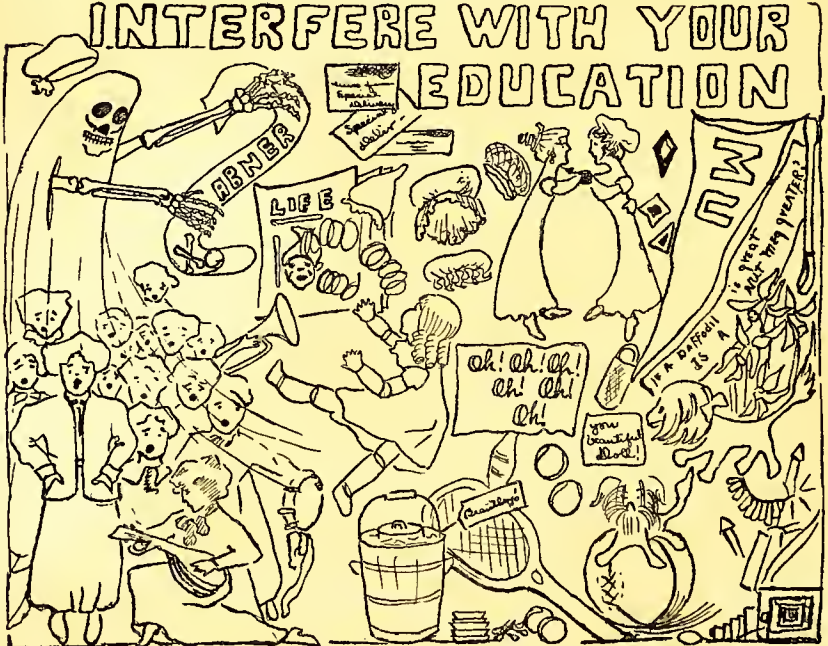

## Exeunt Sororitates

September, 1912

ALPHA KAPPA PSI  
(Alpha Chapter)

ALPHA SIGMA ALPHA  
(Gamma Beta Sigma Chapter)

KAPPA DELTA  
(Phi Delta Chapter)

CHI DELTA BETA  
(Local)

The first sorority chapter at St. Mary's (Alpha Kappa Psi) was organized in 1900. Chapters of the three other sororities were organized in the next two years. All were organized as local chapters and later became affiliated with national sororities.

The number of sororities was limited to four in 1904 and these four continued to receive silent recognition and to be a perceptible force in the student-life of St. Mary's until September, 1910, when in deference to the wishes of the Rector the sororities by mutual agreement voluntarily surrendered their charters to their respective national organizations, and sororities ceased to exist for St. Mary's.



### The "Men Without a Country"

MARGARET STRANGE BROADFOOT, A K Ψ  
BEVERLY MEANS DUBOSE, A K Ψ  
SARAH BAKER FENNER, A K Ψ  
LAURA MARGARET HOPPE, A K Ψ  
FANNIE OLD McMULLAN, A K Ψ  
PATSEY HARRY SMITH, A K Ψ

EVELYN CAMERON MAXWELL, A Σ A  
ANNA COWAN STRONG, A Σ A  
BESSIE WHITE, A Σ A

CAROLINE ASHE LOCKHART, Φ M [X Δ B]  
SUSAN PORTER RAWLINGS, Φ M [X Δ B]

ELIZABETH DORTCH, K Δ  
LUCY BAYARD DORTCH, K Δ  
MARGARET LOCKE ERWIN, K Δ  
CAROLINE CLARKE JONES, K Δ  
AMELIA PINKNEY STURGEON, K Δ  
ELIZABETH WARREN THOMPSON, K Δ  
AMABEL CONYERS WINSTON, K Δ

"What are the dear girls leaving for?"  
Asked little newish maid.  
"They've finished up their good work here,"  
Her kind companion said.  
"They've cornered all the witches, dear,  
And chased away the cats;  
"They've solved the midnight mysteries,  
And jollied all the frats.  
"They've set the style in manners,  
In dresses and in hats;  
"And they seek new fields to conquer in the morning."

"What are those strange signs on the bags?"  
Asked little newish maid.  
"Those are the trademarks of the goods,"  
Her kind companion said.  
"They protect the 'rank outsider,' dear,  
From many a foolish slip;  
"They impress upon the sisters, too,  
The importance of the grip;  
"And they demonstrate to all who seek  
The meaning of this trip—  
"For they seek new fields to conquer in the morning."

# THE MUSE THAT WE MADE.

This is the MUSE that we made.

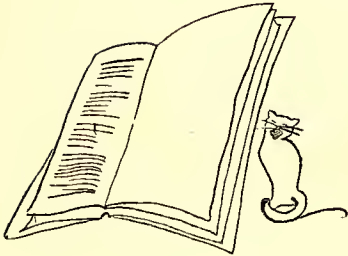

This is the Gap  
That lay in the MUSE that we made.

This is the Poem  
That filled the Gap  
That lay in the MUSE that we made.



This is the Girl  
That wrote the Poem  
That filled the Gap  
That lay in the MUSE that we made.

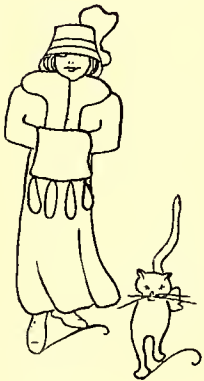

This is the Editor tearing her hair  
That scolded the Girl  
That wrote the Poem  
That filled the Gap  
That lay in the MUSE that we made.







This is the stony, painful Glare  
Worn by the Editor tearing her hair  
That scolded the girl  
That wrote the Poem  
That filled the Gap  
That lay in the MUSE that we made.

This is the Man with the final air  
That dispelled the stony, painful stare  
Worn by the Editor tearing her hair  
That scolded the Girl  
That wrote the Poem  
That filled the Gap  
That lay in the MUSE that we made.



This is the MUSE Board free from care  
Consoled by the Man with the final air  
That dispelled the stony, painful glare  
Worn by the Editor tearing her hair  
That scolded the Girl  
That wrote the Poem  
That filled the Gap  
That lay in the MUSE that we made.

This is the Book all finished and fair  
Approved by the MUSE Board free from care  
Consoled by the Man with the final air  
That dispelled the stony, painful stare  
Worn by the Editor tearing her hair  
That scolded the Girl  
That wrote the Poem  
That filled the Gap  
That lay in the MUSE that we made.

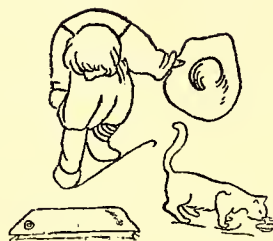

## *Never Yet*

The monthly MUSE is out on time—  
Never yet.

Skipping is no more a crime—  
Never yet.

Miss Sutton never sits on us,  
F. Lilly keeps an awful fuss,  
And Kate Smith's room 's in a muss—  
Never yet.

Athletics has become the craze—  
Never yet.  
No one says "Dues" for days and days—  
Never yet.

Sallie Bett is late no more,  
Quiet reigns on the West Wing floor,  
M. Alston get reports galore—  
Never yet.

Sue May deV. once paused for breath—  
Never yet.  
And J. Hunt studies half to death—  
Never yet.  
Oh, how we love that Science D!  
"Mashes" here have ceased to be.  
The Seniors are so humble, gee!  
Never yet.

The Botanists take one long walk—  
Never yet.  
J. Rees annoys with ceaseless talk—  
Never yet.  
On our exams. we always pass,  
THE MUSE suits Mr. C. at last,  
M. Butler's lowest in her class—  
Never yet.

Every light is out at ten—  
Never yet.  
The Muse Club meetings 're at an end—  
Never yet.  
And as the end is drawing nigh,  
We hear each plaintive Senior sigh—  
"Why can't I be a Fresh, oh, why?"  
Never yet.



### *The Annual Muse Board*

PATSEY HARRY SMITH.....Editor in Chief

FRANCES RANNEY BOTTUM .....Chief Illustrator

ELIZABETH HUGHES

CAROLINE ASHE LOCKHART

NELLIE HENDRICKS

FANNIE OLD McMULLAN

MARGARET STRANGE BROADFOOT

AMELIA PINKNEY STURGEON, Business Manager

CAROLINE CLARKE JONES, Assistant Business Manager

MR. CRUIKSHANK, Adviser

Dear friend, this book 's for you and me—  
To bind us now and later  
With bonds of loyalty and love  
To friends—and Alma Mater.









