

# The Muse

---

---

1913







Digitized by the Internet Archive  
in 2012 with funding from  
University of North Carolina at Chapel Hill

<http://archive.org/details/muse1913sain>

# The Muse

*Published by*

Vol. 15

The Muse Club

1913

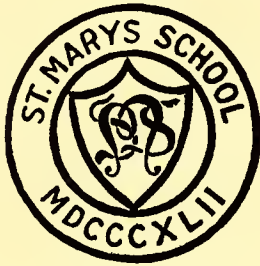

The Year-Book of the Students of St.  
Mary's School, Raleigh, North Carolina





## Foreword

*Come spend an hour or so with us,  
Dear friends and comrades true;  
This book, a chronicle sincere,  
We here present to you.  
It shows our faces, work and play—  
A happy, vivid scene—  
And tries to paint St. Mary's life  
In Nineteen Twelve-Thirteen.*

Live To Learn. and. Learn To Live.

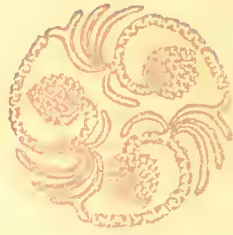



To

**Mr. William Enos Stone**

Honorary Member of the Class of 1913

Sympathetic Counselor and Courteous Friend

the Senior Class and the Muse Club

Dedicate this Fifteenth Volume

of the Annual Muse





MR. WILLIAM ENOS STONE

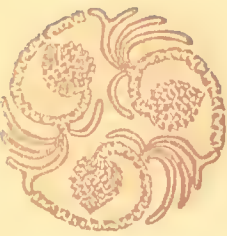

## A Brief Glimpse at The History of St. Mary's

St. Mary's School was founded in 1842, by the Rev. Aldert Smedes, D.D. The opening day was May 12th, now celebrated as Alumnae Day.

The present location was first set apart as the site of an Episcopal school in 1832, when influential churchmen, carrying out a plan proposed by Bishop Ives, purchased the present "Grove" as a part of a tract of one hundred and sixty acres, to be used in establishing a Church School for boys. First East Rock House, then West Rock House and Main Building were built for use in this boys' school. But the school, though it started out with great promise, proved unsuccessful and was closed; and the property passed back into private hands.

Bishop Ives was instrumental in 1842 in getting Dr. Aldert Smedes, at that time conducting a successful girls' school in New York City, to come to Raleigh to establish St. Mary's, which he did in May, 1842, as stated.

From the first the school was a success, and for the remainder of his life Dr. Smedes allowed nothing to interrupt the work he had undertaken. During the years of the War between the States St. Mary's was at the same time school and refuge for those driven from their homes. It is a tradition of which her daughters are proud, that during those years of struggle her doors were ever open, and that at one time the family of the beloved President of the Confederacy were sheltered within her walls.

On April 25, 1877, Dr. Smedes died, leaving St. Mary's to the care of his son, Rev. Dr. Bennett Smedes, who had been during his father's lifetime a teacher in the school. This trust was regarded as sacred, and for twenty-two years, in which he spared neither expense nor pains, Dr. Bennett Smedes carried on his father's work for education.

During this eventful half-century, St. Mary's was in the truest sense a Church school, but it was a private enterprise.

In 1897, at the suggestion of Dr. Bennett Smedes, the Diocese of North Carolina purchased the real property from Mr. Cameron, the private owner, and the school equipment from Dr. Smedes; and the School was chartered by the General Assembly. The corporate title is "The Trustees of St. Mary's School, Raleigh, N. C."

Dr. Smedes continued as Rector until his death in 1899. He was succeeded by Dr. Bratton, who resigned to become Bishop of Mississippi in 1903. Rev. McNeely DuBose succeeded Dr. Bratton in September, 1903, and was in turn succeeded by the present Rector, Rev. Geo. W. Lay, in July, 1907.

During the life of the founder St. Mary's was a high class school for the general education of girls, the training being regulated by the needs and exigencies of the years. Pupils finished their training without "graduating." In 1879, under the second Rector, set courses were established, covering college preparatory work

without sacrificing the special features which the school stands for, and in June, 1879, the first class was regularly graduated.

In May, 1900, the Trustees determined to establish the College, and the standard was accordingly raised.

For the first fifteen years of St. Mary's there were but the three buildings that now form the central group. The Chapel was on the first floor of East Rock; the Rector and his family lived in the east half of the second floor of the Main Building; dormitories of the style of those still surviving were on both floors of West Rock and on the second floor of East Rock as well as on the third floor of the Main Building.

In 1867 the Chapel was built by the owner of the property according to Dr. Smedes' wishes. It was designed by Upjohn, a famous architect of the time, and the first floor of East Rock became available for other purposes. During the war as many individuals found a home in the school as have ever been accommodated since, but there was much "doubling up." In ordinary times, however, the full number of boarding pupils was usually less than a hundred.

In 1884 the Art Building, intended for recitation purposes only, was added to the equipment. The building was scarcely finished when it caught fire and was entirely burned, but without delay the present building was erected on the same foundations. No need for further new buildings was felt from this time until after the coming of Dr. Bratton, when his magnetic influence and the inauguration of an active campaign for students for what was now the Diocesan School led to a complete overflowing of the buildings. As speedily as possible funds were secured and Dr. Bratton had the North Dormitory and Rectory erected, meantime using the old Blount mansion across the street as an overflow dormitory.

The loss of the wooden Infirmary by fire in 1904 led to the building of the new brick Infirmary in that year; the next year the Chapel was rebuilt and enlarged through the efforts of the Alumnæ; in 1907 the Auditorium was erected as the Eliza Battle Pittman Memorial, and in 1909, partly through the Clement Legacy, Clement Hall and East and West Wing were added.

The present session the enrollment at St. Mary's for the first time passed the three hundred mark, and more resident St. Mary's girls have been in attendance than ever before. The boarding accommodations are at present limited to one hundred and seventy-five, which however still makes St. Mary's the largest Episcopal resident school for girls and young women in this country.









## Alma Mater

TUNE—"Believe me, if all those endearing young charms."

St. Mary's, wherever thy daughters may be,  
They love thy high praises to sing,  
And tell of thy beauties of campus and tree  
Around which sweet memories cling.  
They may wander afar, out of reach of thy name,  
Afar, out of sight of thy grove;  
But the thought of St. Mary's aye kindles a flame  
Of sweet recollections and love.

Beloved St. Mary's! How great is our debt!  
Thou hast cared for thy daughters full well;  
They can never thy happy instructions forget,  
Nor fail of thy virtues to tell.  
The love that they feel is a heritage pure;  
An experience wholesome and sweet.  
Through fast-rolling years it will grow and endure;  
Be a lamp and a guide to their feet.

May the future unite all the good of thy past  
With the best that new knowledge can bring.  
Ever onward and upward thy course! To the last  
Be thou steadfast in every good thing.  
Generations to come may thy fair daughters still  
Fondly think on thy halls and thy grove  
And carry thy teachings o'er woodland and hill,  
Of earnestness, wisdom and love.

H. E. H., 1905.

The Founder and His Wife



REV. ALDERT SMEDES, D.D.  
*Founder and First Rector*  
1810-1877



MRS. ALDERT SMEDES  
*The Wife of the Founder*  
1812-1887

## Five of the "Original Thirteen" Girls



MISS BELLA PARKER  
(Who lived until 1911)



MRS. ANNIE HAYWOOD RUFFIN  
(Who still lives in Raleigh)



MRS. JANE MILLER HINTON  
(Mrs. Lawrence Hinton)



MRS. MARY KINCEY BOYLAN  
(Mrs. Wm. Boylan)



MRS. ANNIE GALES ROOT  
(Mrs. Ches. Root)





MISS ELEANOR RANDOLPH WILSON  
third daughter of  
President Woodrow Wilson

## A Later "Daughter"

St. Mary's has always been proud to claim "Mildred Lee" as one of her daughters of the earlier days, and she is proud to claim "Nell Wilson" as one of her daughters in the present generation.

The spirit of the old South was, we believe, the spirit of St. Mary's, as it was typified in General Lee; the spirit of the new South, the national spirit, we hope is characteristic of the St. Mary's of today, as it is typified in President Wilson.

But not alone as Woodrow Wilson's daughter is St. Mary's glad to claim "Nell Wilson." Her St. Mary's record was a worthy one. She took a prominent part

in the school life, both in her studies and in her student activities and she has continued a loyal daughter of St. Mary's since she passed from the School walls.

Miss Wilson came to St. Mary's in the fall of 1906, after finishing at Miss Fine's school at Princeton. She was at St. Mary's two years and was awarded an English Certificate in May, 1908. Mr. DuBose was the Rector when she entered St. Mary's, and Mrs. DuBose and Mrs. Wilson had been girlhood friends, Mrs. DuBose having been one of Mrs. Wilson's bridesmaids.

St. Mary's girls do not often elect Greek, so that when Miss Wilson took up Greek at her father's wish she at once conveyed an impression of intellectuality, and in 1908 she was the "Statistics" choice as "The Most Intellectual." She was a member of Miss Thomas' Sorority, Alpha Kappa Psi, and debated for Sigma Lambda in the Debate of 1908. She was a member of the Muse Club and of the Annual Muse Board, and contributed a part of the drawings for the 1908 MUSE. She also played tennis, started the Riding Club, and belonged to such beautiful (?) organizations of that day as "W. I." and "H. D. S." So present-day girls can see how completely a St. Mary's girl she was.

Her picture here is her "Certificate Picture" from the 1908 MUSE.



## Groups of the Earlier Days



ON THE FRONT STEPS IN THE 60's



A FRENCH PLAY OF THE EARLY 80's

A Group of Today



IN THE PARLOR, 1913

## The Two Best-known and Best-loved Daughters of St. Mary's

in whose honor the Alumnae Scholarships now being raised  
are to be named



MRS. MARY (JOHNSON) IREDELL  
1847-1855

"Love, sweetness, goodness  
in her person shin'd."



MISS KATE MCKIMMON  
1861-1868

"Constant as the Northern Star,  
Of whose true, fixed, and resting quality  
There is no fellow in the firmament."



## St. Mary's Alumnae Association

Officers, 1912-'13

Honorary President - -	MRS. MARY IREDELL, Raleigh	President -	MRS. ROBT. W. WINSTON, Raleigh
	MRS. KATE DE R. MEARES, Wilmington	Vice-President	MRS. FRANK WOOD, Edenton
Honorary Vice-Presidents	MRS. I. MCK. PITTENGER, Raleigh	Secretary -	MISS KATE MCKIMMON, St. Mary's
	MRS. BESSIE SMEDES LEAK, West Durham	Treasurer -	MRS. ERNEST CRUIKSHANK, Raleigh
Field Secretaries	{ MISS ANNA N. BUXTON, Winston-Salem { MISS ANNIE ROOT, Raleigh		

### Alumnae Council

MISS ANNIE G. ROOT, Raleigh, until 1913  
 MRS. R. C. STRONG, Raleigh, until 1913  
 MISS SARAH CHESHIRE, Raleigh, until 1914  
 MRS. MARGARET BUSBEE SHIPP, Raleigh, until 1914  
 MRS. WM. E. LINDSAY, Glendale, S. C., until 1915  
 MRS. HERBERT W. JACKSON, Richmond, Va., until 1915  
 and the officers *ex officio*

The Alumnae Association of St. Mary's was established in 1880 and meets annually at Commencement. It has done effective work in aiding the progress of the School and grows yearly stronger and more vigorous.

The Alumnae Chapters meet in their several towns and cities on November 1st, All Saints, which is celebrated as *Founders' Day*, and on May 12th, the date of the first opening of St. Mary's, which is observed as *Alumnae Day*. There are active Alumnae Chapters in New York City, Baltimore, and many points in the South.

The most important special work accomplished by the Alumnae Association has been the establishment of the *Smedes Memorial Scholarship*, to the memory of the Founder and his son, the second Rector of St. Mary's; and the *rebuilding of the Chapel*. Its present special work is the fund for establishing the *Mary Iredell* and the *Kate McKimmon Scholarships*.

## The Paintings in The Parlor



BISHOP RAVENSCROFT

This portrait of Bishop Ravenscroft was obtained by Dr. Smedes, some years before the War, from Mr. Chas. P. Mallett, of Fayetteville, for whom it was painted in 1829-'30 by Jacob Eicholtz, a celebrated Philadelphia painter.

These facts are given by Mr. Marshall DeLancey Haywood in his "Bishops of North Carolina," and to Mr. Haywood the Muse is also indebted for the use of the plates from which the paintings are reproduced here.

## The Paintings in The Parlor



THE CONFIRMATION GROUP

This portrait, representing Bishop Ives in the act of confirming a class of four girls, has hung in the parlor at St. Mary's for more than half a century. It was painted for Dr. Aldert Smedes by William Hart about the year 1844.

St. Mary's girls of the time sat for Mr. Hart while he was at work on the painting, but it has never been fully established whether the girls' figures are portraits or merely "fancy pictures."

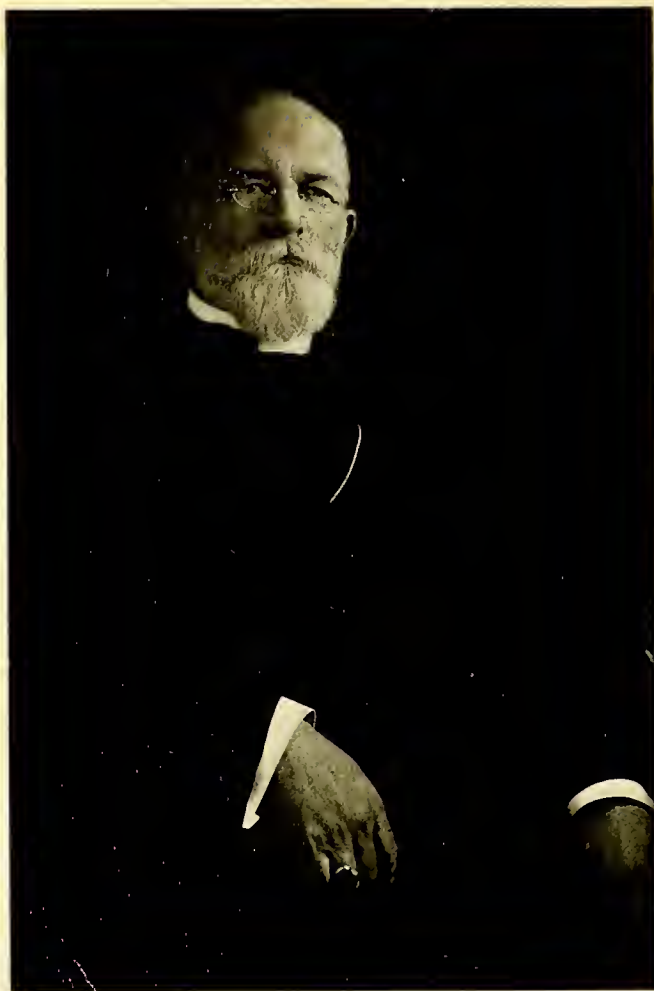

RT. REV. JOSEPH BLOUNT CHESHIRE, D.D.

*Fifth Bishop of North Carolina*

President of the Trustees of St. Mary's

From the date of the acquisition of the School by the Church in 1897  
to the present time



# The Board of Trustees

## The Bishops

RT. REV. JOS. BLOUNT CHESHIRE, D.D., *Chairman*..... Raleigh, N. C.  
RT. REV. ROBT. STRANOE, D.D..... Wilmington, N. C.  
RT. REV. WM. ALEXANDER GUERRY..... Charleston, S. C.  
RT. REV. JUNIUS M. HORNER..... Asheville, N. C.



## Clerical and Lay Trustees

### North Carolina

REV. M. A. BARBER, Raleigh	REV. J. E. INOLE, Henderson
REV. HARRIS MALLINCKRODT, Charlotte	DR. R. H. LEWIS, Raleigh
COL. CHAS. E. JOHNSON, Raleigh	*_____
MR. W. A. ERWIN, Durham (until 1915)	MR. D. Y. COOPER, Henderson (until 1918)

### East Carolina

REV. R. B. DRANE, D.D., Edenton	REV. T. P. NOE, Wilmington
MR. FRANK WOOD, Edenton (until 1915)	MR. GEO. C. ROYALL, Goldshoro (until 1918)

### South Carolina

REV. T. T. WALSE, Yorkville	REV. L. G. WOOD, Charleston
MR. P. T. HAYNE, Greenville (until 1914)	MR. T. W. BACOT, Charleston (until 1914)

### Asheville

REV. W. R. DYE, Lincolnton	REV. J. W. ARESON, Tryon
HON. WM. A. HOKE, Lincolnton (until 1915)	MR. F. A. CLINARD, Yadkin Valley (until 1914)

## Executive Committee

RT. REV. J. B. CHESHIRE, D.D., <i>Chairman</i>	
COL. CHAS. E. JOHNSON	DR. R. H. LEWIS
HON. W. A. HOKE	MR. W. A. ERWIN
MR. D. Y. COOPER	MR. GEORGE C. ROYALL

## Secretary-Treasurer

DR. K. P. BATTLE, JR.

\*Vacant

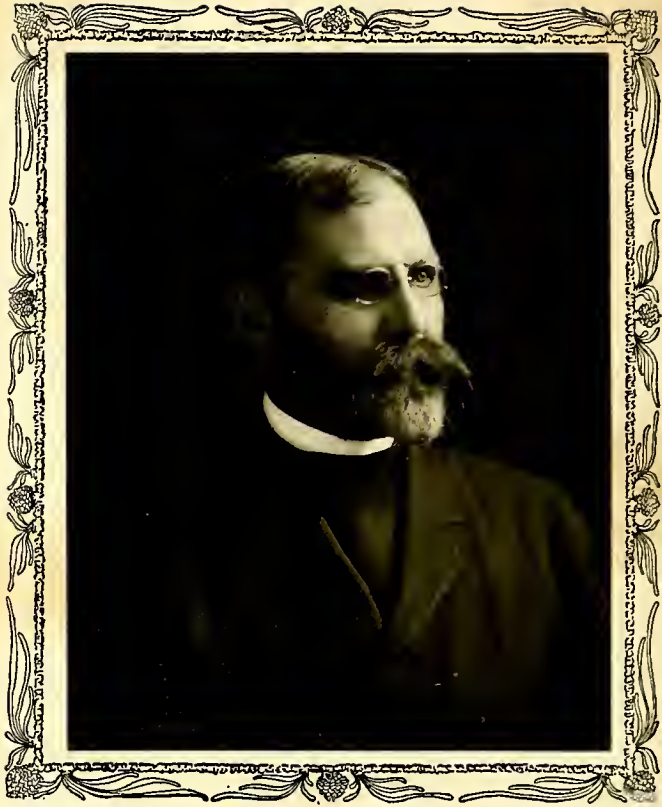

REV. GEORGE WILLIAM LAY  
*Fifth Rector of St. Mary's*  
1907—

# The Faculty and Officers of St. Mary's

1912-'13



REV. GEORGE W. LAY.....*Rector*  
MISS REBECCA SCHENCK.....*Lady Principal*  
MR. ERNEST CRUIKSHANK.....*Secretary and Business Manager*

## The Academic Department

REV. GEORGE WILLIAM LAY.....*Bible, Ethics and Greek*  
(A.B., Yale, 1882; B.D., General Theological Seminary, 1885; Master in St. Paul's School, Concord, N. H., 1888-1907. Rector of St. Mary's, 1907— Home address: St. Mary's.)

WILLIAM ENOS STONE.....*English, History and German*  
(A.B., Harvard, 1882; Principal Edenton, N. C., Academy, 1901-'02; Master in Porter Academy, Charleston, 1902-'03. St. Mary's, 1903— Home address: Raleigh, N. C.)

ERNEST CRUIKSHANK.....*Science*  
(A.B., Washington College, Md., 1897; A.M., 1898; graduate student, Johns Hopkins University, 1900. St. Mary's, 1903— Home address: St. Mary's.)

HELEN URQUHART.....*Latin*  
(A.B., Mt. Holyoke, 1910. St. Mary's, 1910— Home address: Ashfield, Mass.)

MARGARET RICKS.....*Mathematics*  
(A.B., Converse College, 1897; A.M., Georgetown College, Ky., 1911; student, Knoxville Summer School. St. Mary's, 1911— Home address: Tarboro, N. C.)

BLANCHE ETTA SHATTUCK.....*English*  
(Graduate, Boston, Mass., High School; graduate and postgraduate, Boston School of Expression; student Harvard Summer School. Instructor in Greensboro Female College, Wilson College, etc. St. Mary's, 1912— Home address: High Point, N. C.)

MARIE RUDNICKA.....*French*  
(Cours de l'Hotel de Ville, Paris. Instructor in St. Mary's College, Dallas, Tex., 1907-'12. St. Mary's, 1912— Home address: Paris, France.)

REBECCA SCHENCK.....*History*  
(Graduate, Greensboro Female College. Instructor in State Normal College, N. C. St. Mary's, 1912— Home address: Greensboro, N. C.)

FLORENCE C. DAVIS.....*Elocution and Physical Culture*  
(B.O., Emerson College, Boston, 1906; Elmira College, N. Y.; Posse Gymnasium. St. Mary's, 1911— Home address: Elmira, N. Y.)

SARAH MARGUERITE LANE.....*Domestic Science*  
(Pratt Institute, Brooklyn, N. Y. St. Mary's, 1911— Home address: Middlebury, Vt.)

KATE MCKIMMON.....*Primary Department*  
(Student and teacher at St. Mary's since 1861.)

MARY SULLY HAYWARD.....*Preparatory Department*  
(A.B., Hollins, 1909. Instructor in Powhatan Institute, Va., 1909-'11. St. Mary's, 1911— Home address: Hollins, Va.)

FRANCES RANNEY BOTTUM.....*Assistant*  
(Graduate St. Mary's, 1912. Assistant, 1912— Home address: Linville, N. C.)



THE FACULTY, 1913

## Music Department

- MARTHA AUSTIN DOWD, Director** ..... *Piano, History of Music*  
 (Graduate of St. Mary's, 1884; pupil of Kuersteiner, Sophus Wiig, Alhert Mack. St. Mary's, 1886-  
 Director of Music, 1908- Home: West Raleigh.)
- R. BLINN OWEN** ..... *Organ, In charge of Voice*  
 (M.Mus., Detroit School of Music; pupil of Zimmermann, Mazurette, Theo. Beach of Detroit;  
 Kreutschmar, in New York; teacher in Detroit and New York; private teacher in Bluefield, W. Va.,  
 and Greensboro, N. C., 1906-'09. St. Mary's, 1909- Home: West Raleigh.)
- ELLA DORROH** ..... *Piano*  
 (Certificate in Piano, St. Mary's, 1910; Diploma, 1911. St. Mary's, 1910- Home: Greenville, S. C.)
- EDNA GRAVES** ..... *Piano*  
 (Graduate St. Mary's, San Antonio, Texas, 1907; pupil of Rafael Joseffy in New York, 1909-'12; private  
 teacher. St. Mary's, 1912- Home: Eagle Pass, Texas.)
- ETHEL IDA ROWAND** ..... *Voice*  
 (A.B., Brown University, 1907; A.M., 1910; graduate student, Wellesley College, 1907-'09; pupil of Anna  
 Miller Wood in Boston, 1910-'12. St. Mary's, 1912- Home: Providence, R. I.)
- NELLY AGATHA PHILLIPS** ..... *Piano*  
 (Graduate, New England Conservatory of Music, 1912; pupil of Carl Baerman. St. Mary's, 1912-  
 Home: South Hanover, Mass.)
- FLORENCE HARWOOD HART** ..... *Piano*  
 (Graduate Hannah More Academy, Md., 1904. Certificate Peahody Conservatory, Baltimore, 1910.  
 St. Mary's, 1912- Home: Reisterstown, Md.)
- CAROLINE T. MCCOBB** ..... *Voice, Piano*  
 (Student, New England Conservatory; pupil of Haslam; pupil of Phillip in Paris. St. Mary's, 1912-  
 Home: Dorchester, Mass.)



## Art Department

- CLARA I. FENNER, Director** ..... *Drawing, Painting, Design, etc.*  
 (Graduate Maryland Institute School of Art and Design; special student Pratt Institute, 1905; special  
 student in Paris, 1907. Director of Art, St. Mary's, 1892-'96; 1902- Home: Baltimore, Md.)

## Elocution Department

- FLORENCE C. DAVIS** ..... *Director*  
 (B.O., Emerson College, Boston, 1906; Elmira College, N. Y.; Posse Gymnasium, Boston; private  
 studio, Elmira; substitute teacher, Miss Metcalf's School, Tarrytown, 1908; teacher, Reidsville  
 Seminary, N. C., 1909-'11. Director of Elocution, St. Mary's, 1911-)

## Business Department

- LIZZIE H. LEE, Director** ..... *Stenography, Typewriting and Bookkeeping*  
 (Director of the Department, 1896- Home: Raleigh, N. C.)
- JULIET B. SUTTON** ..... *Assistant*  
 (St. Mary's, 1898- Home: Raleigh, N. C.)

## Other Officers

- MISS S. MARGUERITE LANE** ..... *Housekeeper*  
 (St. Mary's, 1911- Home: Middlebury, Vt.)
- MISS LILLIAN FENNER** ..... *Assistant Housekeeper*  
 (St. Mary's, 1911- Home: Baltimore, Md.)
- MISS LOLA E. WALTON** ..... *Matron of Infirmary*  
 (St. Mary's, 1901- Home: Morganton, N. C.)
- DR. AUGUSTUS W. KNOX** ..... *School Physician*  
 (St. Mary's, 1907- Home: Raleigh, N. C.)
- MRS. MARY IREDELL** ..... *Agent of the Trustees*  
 (Student, Teacher and Agent since 1847. Home: Raleigh, N. C.)



## Hail St. Mary's

In a grove of stately oak trees,  
Where the sunlight lies,  
Stands St. Mary's true and noble,  
'Neath the Southern skies.

Far and wide, oh sound her praises,  
Chorus full and free,  
Hail, St. Mary's, Alma Mater,  
Hail, all hail to thee!

Well we love the little chapel,  
Ever hold it dear;  
Hear the echoes of the music  
Rising soft and clear.

Far and wide, etc.

There the ivy and the roses  
Climb the old stone wall,  
There the sweet, enticing bird notes  
Sound their magic call.

Far and wide, etc.

And the bonds of friendship strengthen  
As her beauties charm;  
We draw close to Alma Mater,  
Trust her guiding arm.

Far and wide, etc.





*The Nineteen Thirteen Senior Class  
Comes now to bid you all farewell;  
Dear hours that we together passed  
Are gone, our thoughts upon them dwell.  
With saddened hearts we leave these walls,  
To them our girlhood mem'ries cling,  
You campus green and well-loved halls—  
To you our parting praise we sing.*

*Hail, hail, constant, true,  
Gleams thy light serene!  
We thy latest daughters  
Hail St. Mary's queen!*

*Dear Alma Mater, praise we bring  
For friendships nurtured at your side;  
No dearer, sweeter ties will cling  
To any hearts than here abide.  
Inspired by you our thoughts enfold  
A larger aim. In all you've seemed  
To guide our steps, our lives to mold  
To nobler things we had not dreamed.*

*Hail, hail, constant, true,  
Gleams thy light serene!  
We thy latest daughters  
Hail St. Mary's queen!*

*Music written for the Class by R. Blinn Owen*





## The Class of 1913

### Seniors

Colors: Purple and violet

Flower: Violet

Motto: Covet earnestly the best gifts

---

CAROLINE JONES, *President*

MARY BUTLER, *Vice-President*

AMY WINSTON, *Treasurer*

ALICE LACY, *Historian*

EVELYN MAXWELL, *Poet*

SUSANNAH BUSBEE, *Prophet*

*Honorary Member*, MR. STONE

### Class Roll

SUSANNAH STEELE BUSBEE  
MARY BROWN BUTLER  
ELIZABETH MELTON CHERRY  
ELLEN ARMISTEAD JOHNSON  
CAROLINE CLARKE JONES  
REBECCA DEVEREUX KYLE  
ALICE LORETTA LACY  
MARGARET AGNES LEARD  
LIZZIE HINTON LEE, 2ND  
EVELYN CAMERON MAXWELL  
ELIZABETH PEELE WHITE  
AMABEL CONYERS WINSTON  
JENNIE ELIZABETH WOODRUFF

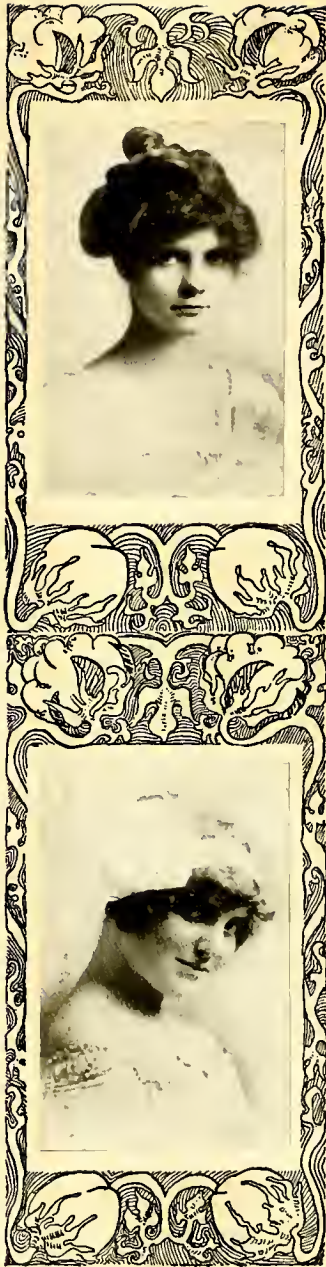

SUSANNAH STEELE BUSBEE  
Raleigh, North Carolina

MARY BROWN BUTLER  
Henderson, North Carolina

Niles Medalist, 1912  
Inter-Society Debater, 1912-1913  
President Sigma Lambda, 1913  
Valedictorian

ELIZABETH MELTON CHERRY  
Raleigh, North Carolina



ELLEN ARMISTEAD JOHNSON  
Knoxville, Tennessee  
Secretary Epsilon Alpha Pi, 1913



CAROLINE CLARKE JONES  
Charlotte, North Carolina  
Class President, 1913  
Chief Monitor, 1913  
Editor in Chief Muse, 1913

REBECCA DEVEREUX KYLE  
Norfolk, Virginia  
President Epsilon Alpha Pi, 1913

ALICE LORETTA LACY  
Raleigh, North Carolina

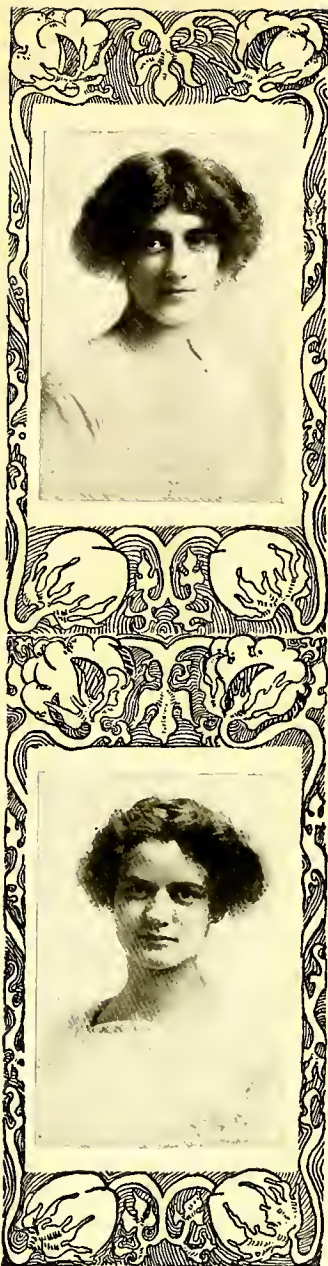

MARGARET AGNES LEARD  
Raleigh, North Carolina



LIZZIE HINTON LEE, 2nd  
Raleigh, North Carolina

EVELYN CAMERON MAXWELL  
Pensacola, Florida  
President Mu Athletic Association

BESSIE PEELE WHITE  
Elizabeth City, North Carolina  
President Epsilon Alpha Pi, 1913

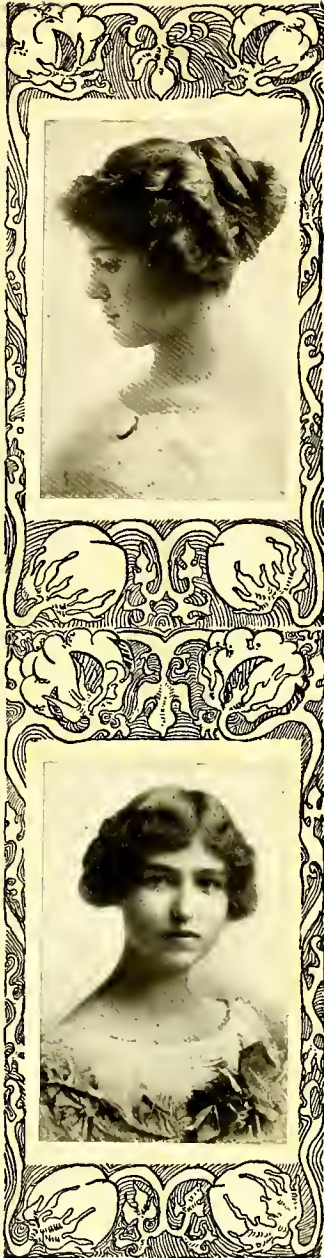

AMABEL CONYERS WINSTON  
Raleigh, North Carolina  
Chairman Muse Club, 1913  
President Sigma Athletic Association



JENNIE ELIZABETH WOODRUFF  
Summerville, South Carolina  
Business Manager *MUSE*, 1913  
President Alpha Rho, 1913  
President Altar Guild, 1913



*Though there're only thirteen of them,  
We really, truly love them,  
Their wit, their airs, their beauty we adore;  
O dear class of Nineteen Thirteen,  
We admire you all for certain,  
And we wish you all good future evermore.*

*(Refrain of the Junior Song to the Seniors)*



## The Prophecy

Sing a song of Thirteen,  
Hear me prophesy  
Happy maidens' futures  
Buried in a pie.

When the pie is opened  
See what we shall see—  
Thirteen maids of Thirteen  
As they look in Twenty Three.

Gaze upon them closely  
Every "individell,"  
Maybe we can thusly  
Come to guess the riddle.

\* \* \*

This lady hoeing cotton  
In blue jean overalls  
Is Farmer Ellen Johnson,  
On whom the city palls.

You need not go to London  
To see a suffragette,  
Our Cherry is a fighting one  
You will not soon forget.

"Miss Maxwell" is a French modiste,  
Her shop's a grand affair;  
She'll trick you out in Paris garb,  
Her gowns have "such an air."

The secret is that Bessie White  
As model serves her well—  
Our own "hest looking girl"  
Makes Madame's gowns look swell.

Mary Butler's cap and gown  
Proclaim her college "prof."—  
But that we always knew she'd be  
When just a little Soph.

A sister soul is Margaret Leard,  
A mathematics teacher;  
In her profession she's so high  
It's very hard to reach her.





And Alice Lacy's classic brow  
Awaits a laurel crowning;  
As poet she is known to fame—  
A second Mrs. Browning.

You've seen her in the circus  
This gay equestrienne queen;  
The match of our friend Caroline  
Perhaps is never seen.

But here's a famous lawyer  
In practice wondrous kind;  
The calm, unbiased legal soul  
Shows Jennie Woodruff's mind.

This famous cook's beyond the reach  
If you should think of hiring;  
But recognize Rebecca Kyle,  
The modest and retiring.

In course of time we may admire  
This quite entrancing creature;  
What? Amy Winston, can it be?  
A lusty female preacher.

In years ago the practice halls  
Proclaimed the coming bride;  
Peep 'neath the veil—it's Lizzie Lee;  
How very dignified!

In spite of youthful charm and grace,  
In spite of beaux galore—  
This rare old maid—Susannah sure;  
I must not tell you more.

\* \* \*

Thus sings the song of Seniors'  
Direful prophecy;  
Thirteen girls of Thirteen,  
In Nineteen Twenty-Three.



### **The Senior Chant**

*O gee, O gee,  
Look at me, look at me,  
I'm a full-fledged grad-u-ate;  
My brain's so full of knowledge  
Gained at old St. Mary's College,  
That it almost cracks my pate.  
As a suffragette,  
Or a household pet,  
I'm armed to meet the foe;  
And the merely man,  
Doing the best he can,  
Will stand a very, very poor show.*

*O fuss, O fuss,  
Look at us, look at us,  
The Class of the Great Thirteen;  
We're going to use the knowledge,  
Gained at old St. Mary's College,  
To conquer half the world, we ween.  
So as suffragettes,  
Or as household pets,  
We're surely well prepared  
To make a great big dent  
In the starry firmament  
Or—have our troubles shared.*

*Chaw Sir.*



Diplomas in the Music Department

SARAH BAKER FENNER  
Raleigh, N. C.  
Diploma in Piano

SUSAN PORTER RAWLINGS  
Wilson, North Carolina  
Diploma in Organ

CERTIFICATE



RUTH DOUGLAS  
Preston, Maryland  
Certificate in Piano



LEONE SYDNEY HERBERT  
Morehead City, N. Carolina  
Certificate in Piano



CAROLINE ASHE LOCKHART, '12  
Wadesboro, North Carolina  
Certificate in Piano

EVELYN CAMERON MAXWELL, '13  
Pensacola, Florida  
Certificate in Art

ELIZABETH ANDERSON TARRY  
Woodworth, North Carolina  
Certificate in Piano

ELLEN ARMISTEAD JOHNSON, '13  
Knoxville, Tennessee  
Certificate in Domestic Science



ELISE GORDON STILES  
Malbone, Georgia  
Certificate in Domestic Science

ANNE PAGE TURPIN  
Macon, Georgia  
Certificate in Domestic Science



COOPER, J.      COOPER, S.      CLARK      HEYWARD      McIVER      HOPPE      WARREN      McCOLLERS  
ALLEN      SMITH      BOUKNIGHT      TYSON      CREWS





**The Class of 1914**

Colors: Black and gold

Flower: Blackeyed Susan

Motto: *Perge modo*

---

MYRTLE WARREN, *President*

LAURA MARGARET HOPPE, *Vice-President*

LAURA CLARK, *Secretary*

JULIA ALLEN, *Treasurer*

MELBA McCULLERS, *Historian*

*Class Adviser, MISS URQUHART*

**Class Roll**

- JULIA WASHINGTON ALLEN, Goldsboro, N. C.  
EMMA BETTIS BOUKNIGHT, Johnston, S. C.  
LAURA PLACIDIA CLARK, Scotland Neck, N. C.  
JULIA HORNER COOPER, Oxford, N. C.  
SOPHRONIA MOORE COOPER, Oxford, N. C.  
GRACE KEARNEY CREWS, Raleigh, N. C.  
SALLIE KIRK HEYWARD, Beaufort, S. C.  
LAURA MARGARET HOPPE, Marietta, Ga.  
MELBA McCULLERS, Clayton, N. C.  
SUSIE McIVER, Cheraw, S. C.  
SUSAN PORTER RAWLINGS, Wilson, N. C.  
KATE HALE SILVER, Morganton, N. C.  
JOSEPHINE VALENTINE SMITH, Rocky Mount, N. C.  
MARY CLARK SMITH, Charlotte, N. C.  
MARY TYSON, Carthage, N. C.  
MYRTLE WARREN, Greenville, N. C.

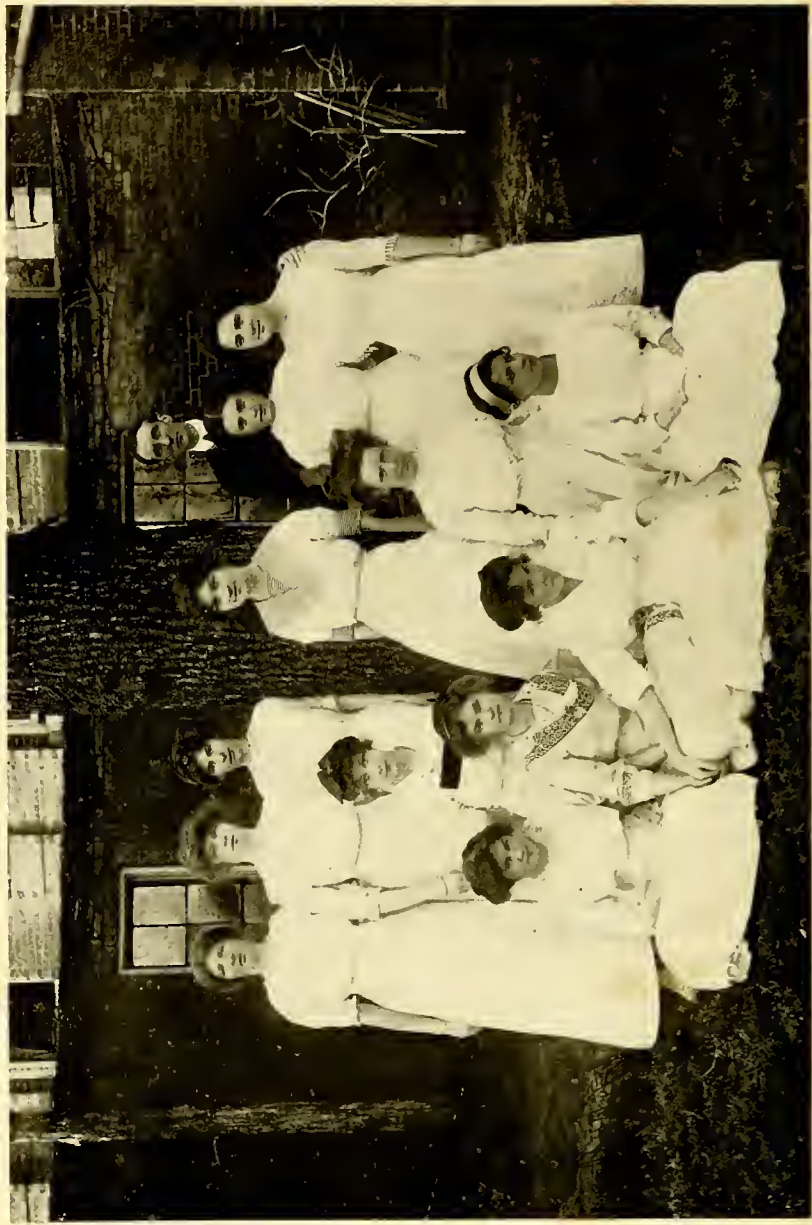
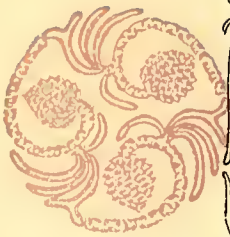

REYNOLDS DOUGLAS STRONG STILES BONNER WALKER  
WOOD GRAYES TAPPY LAY PEOPLES STONE



**The Class of 1915**

*Colors:* Scarlet and gray

*Flower:* Red poppy

*Motto:* Trust yourself, be yourself, and fear not

---

HELEN PEOPLES, *President*

MARY FRANKLIN GRAVES, *Vice-President*

ELIZABETH TARRY, *Secretary-Treasurer*

*Class Adviser:* MR. CRUIKSHANK

**Class Roll**

VIRGINIA BONNER, Raleigh, N. C.

FANNIE SPOTTSWOOD COOPER, Henderson, N. C.

RUTH DOUGLAS, Preston, Md.

MARY FRANKLIN GRAVES, Mt. Airy, N. C.

SUE ARRINGTON KITCHIN, Raleigh, N. C.

ELIZABETH ATKINSON LAY, Raleigh, N. C.

ELIZABETH MCKENZIE, Salisbury, N. C.

AGNES REESE, Savannah, Ga.

MAUDE REYNOLDS, Winston-Salem, N. C.

JULIA STATON ROWE, Tarboro, N. C.

FLORENCE DOUGLAS STONE, Raleigh, N. C.

FRANCES LAMBERT STRONG, Raleigh, N. C.

ELISE GORDON STILES, Malbone, Ga.

ELIZABETH ANDERSON TARRY, Woodworth, N. C.

ANNE PAGE TURPIN, Macon, Ga.

FRANCES WARNER WALKER, Edenton, N. C.

NELLIE WOOD, Elizabeth City, N. C.

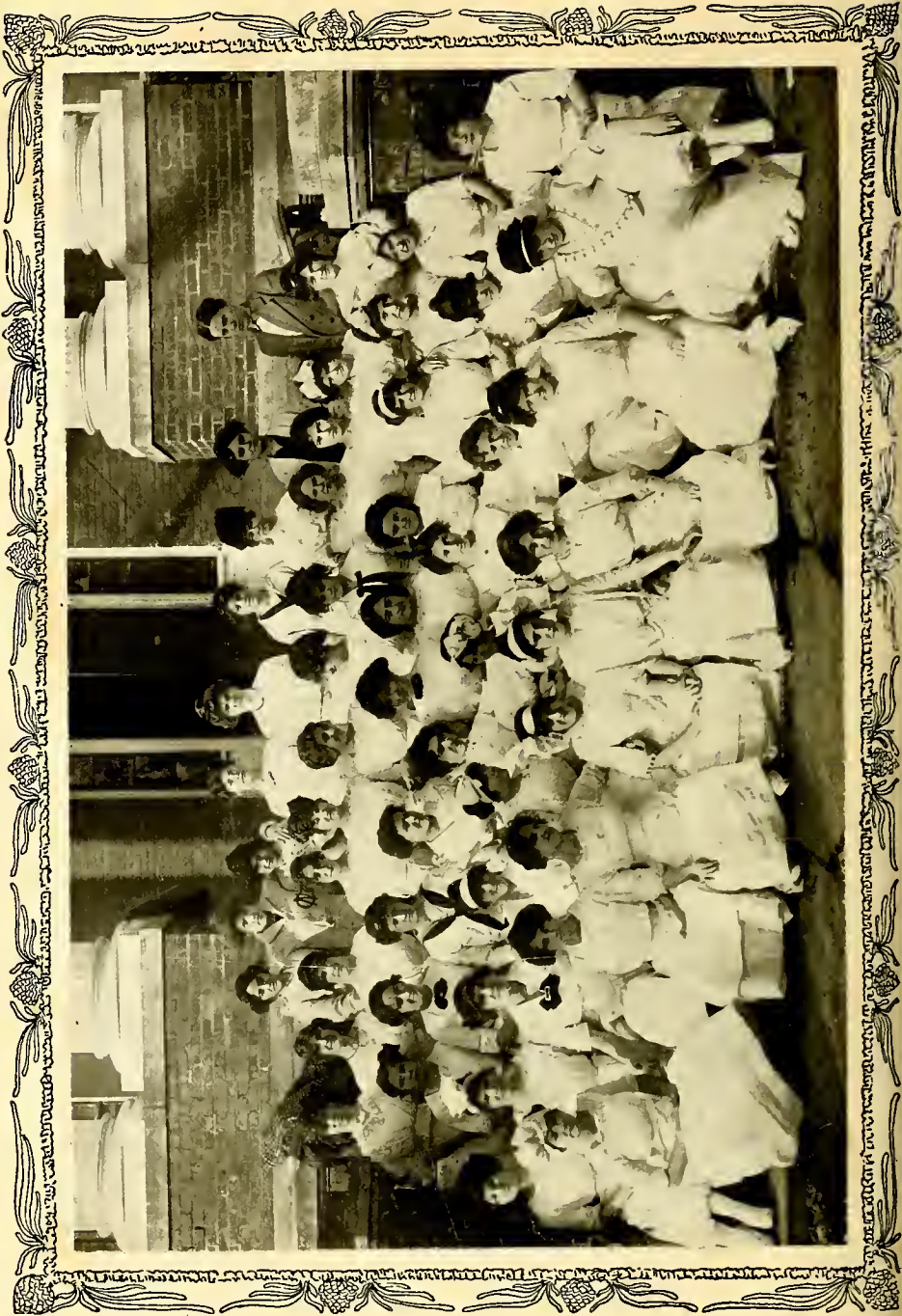



**The Class of 1916**

*Colors:* Green and White

*Flower:* Marechal Neil Rose

*Motto:* Facta Non Verba

**MAIE LONDON, *President***

**MATILDA HANCOCK, *Vice-President***

**LANIE HALES, *Secretary-Treasurer***

***Class Adviser, MISS SHATTUCK***

**Class Roll**

GUSSIE ADAMS  
 MARY ALLEN  
 BESSIE BADHAM  
 EUNICE BLAIR  
 JULIA BOND  
 JANET BOONE  
 JENNIE BELLE BOYDEN  
 GERTRUDE BRIOHAM  
 ANNIE CAMERON  
 ELIZABETH CARRISON  
 FLORENCE CLARKE  
 MABEL COHEN  
 KATE CONDREY  
 GERTRUDE CORNISH  
 COURTNEY CROWTHER  
 MARIE CURTICE  
 SHIRLEY DASHIELL  
 MARY DISBRO  
 ELIZABETH DORTCH  
 MARY DORTCH  
 KATE ELLIOTT  
 DOROTHY FAIRLEY  
 MARY FLOYD  
 SELENA GALBRAITH

SALLIE GATLING  
 FRANCES GEITNER  
 MILDRED GIBSON  
 ELIZABETH GOLD  
 MARY BRYAN GRISWOLD  
 ELIZABETH GROOAN  
 LANIE HALES  
 MATILDA HANCOCK  
 ELEANOR HILL  
 MILDRED HOLDING  
 DOROTHY HOPKINS  
 LOUISE HUOGINS  
 ADELAIDE JOHNSTON  
 MARGARET JORDAN  
 JANIE KERR  
 ANNIE BELLE KING  
 HATTIE MAY LASATER  
 MAIE LONDON  
 EDITH MANN  
 EDNA MANN  
 MARGARET MANN  
 KATE LOIS MONTGOMERY  
 ALBERTINE MOORE  
 JOSEPHINE McIVER

HELENE NORTHCOTT  
 LYDE PALMER  
 HELEN PATTERSON  
 HELEN PRIDE  
 ELIZABETH PRITCHETT  
 LOIS PUGH  
 SALLIE BETT QUINERLY  
 LILLIAN RIDDICK  
 MARY SALISBURY  
 ELIZA SKINNER  
 CLARA SMITH  
 MARIAN STANFORD  
 MARGARET THOMAS  
 SADIE VINSON  
 MARY VOSE  
 FRANCES WALTERS  
 KATHERINE WARD  
 PENCE WARREN  
 LAURIE WEATHERS  
 ROSALIE WILKINSON  
 MARY WILLIS  
 JOSEPHINE WILSON  
 HELEN WRIGHT  
 GLADYS YATES



The Preparatory Class

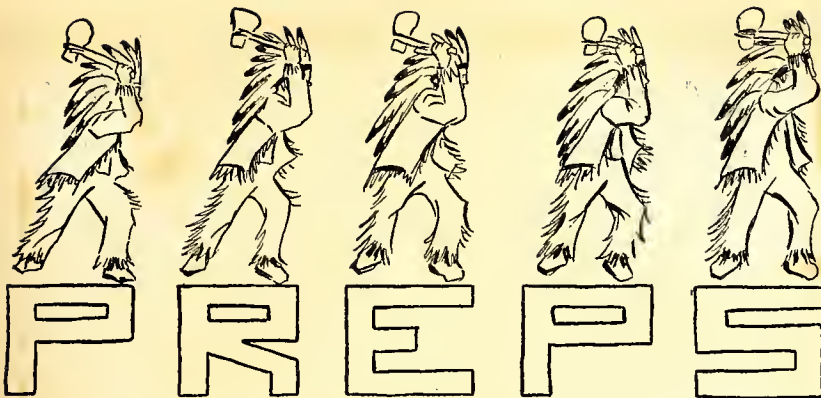

### Preparatory Roll

BUFORD AIKEN  
 ADELYN BARBEE  
 HELEN BENSON  
 AVIS BISSELL  
 CLAIRE BLOUNT  
 CARRIE BLOUNT  
 SHEPHERD BRANCH  
 LOTTIE BRIOMAN  
 DOROTHY BUDOE  
 KATHERINE BUNN  
 BESSIE BURDINE  
 ETTA BURT  
 CATHERINE BUTT  
 ELEANOR CALMES  
 ELIZABETH CAMPBELL  
 LEONORA CANDLER  
 EDITH CLARK  
 PLACIDIA CLARK  
 CARRIE CLEATON  
 VIRGINIA DAVIS  
 TALLULAH DE ROSSET  
 LOUISE ELLIOT  
 AGNES FLYTHE  
 ADA FRENCH  
 PENELOPE GALLUP

WILLIE GIBSON  
 MARY GRANT  
 HELEN HARTRIDOE  
 ANNA HODOSON  
 MARY HOLTON  
 DOROTHY HOOD  
 MARIE HOPKINS  
 JANIE HUNT  
 ARLENE JOYNER  
 FRANCISCA KING  
 NANNIE LAMB  
 ELLEN BOOTH LAY  
 FLORA LEWIS  
 CAMELIA LONDON  
 KATE MEOGS  
 MARY MICHAUX  
 FANNIE MILLER  
 MABEL MOORE  
 ALICE MCKENZIE  
 MARION MACMINN  
 MARIAN NICHOLSON  
 KATHERINE NOTTINGHAM  
 MILDRED NOTTINGHAM  
 GRACE OVERMAN

DOROTHY PARKER  
 FRANCES PENDER  
 BELLE PRAIRIE  
 MAUDE RANDALL  
 WINIFRED ROGERS  
 RUTH ROSSER  
 EVELYN SEARS  
 VIRGINIA SHERMAN  
 MARIAN SMITH  
 MARY STEWART  
 MARY TAYLOR  
 ELIZABETH THOMAS  
 EARLE TUCKER  
 VIRGINIA TURPIN  
 JANIE UNDERWOOD  
 CORNELIA WARINO  
 ELIZABETH WARING  
 MARY WASHBURN  
 ADRIANA WEBB  
 OVID WEBB  
 SARAH WELSH  
 MARIAN WOOD  
 MARTHA WRIGHT  
 BERNICE WRIGHT  
 JANE ROWLAND

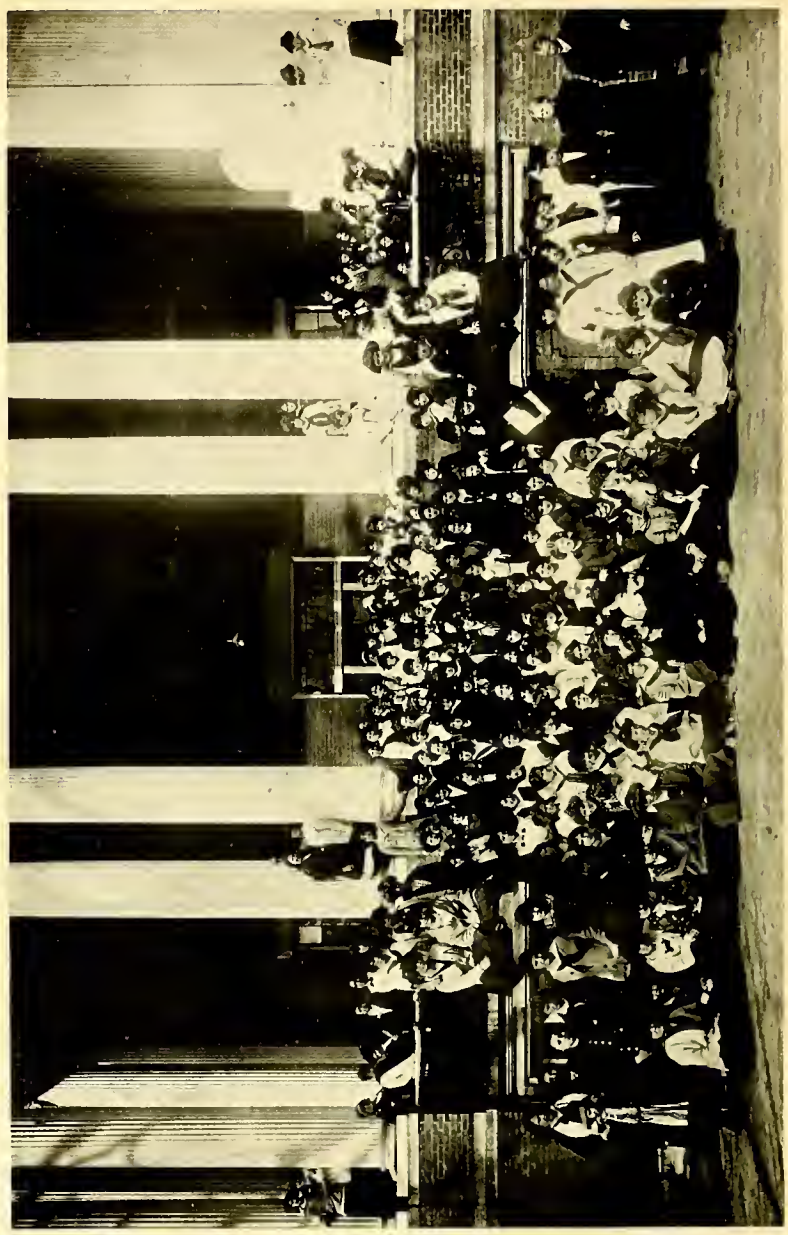

Here's to the Wholen School!



## The Niles Medalists

- 1906: LILLIAN HAUSER FARMER, '07  
Florence, South Carolina
- 1907: PAULA ELIZABETH HAZARD, '10  
Georgetown, South Carolina
- 1908: MINNIE TAMPLET HAZARD, '10  
Georgetown, South Carolina
- 1909: GEORGIA STANTON HALES, '09  
Wilson, North Carolina
- 1910: VIRGINIA RANDOLPH BOLLING PICKEL, '10  
Raleigh, North Carolina
- 1911: PATSEY HARRY SMITH, '11  
Raleigh, North Carolina
- 1912: MARY BROWN BUTLER, '13  
Henderson, North Carolina



(The Niles Medal for General Excellence was instituted in 1906 by Rev. Charles M. Niles, D.D., then of Columbia, South Carolina, now of Atlantic City, New Jersey. It is awarded for General Excellence in Scholarship and Deportment to a regular student of the College Department, and is awarded to the same student only once.)

---

## The Honor Roll of 1911-'12

MARY BROWN BUTLER, '13  
RUTH SMITH, '15  
PATSEY HARRY SMITH, '12  
MYRTLE WARREN, '14  
JULIA WASHINGTON ALLEN, '15  
JOSEPHINE VALENTINE SMITH, '14  
SUSANNAH STEELE BUSBEE, '13  
ELINOR FURNISS WILLIAMS (Prep.)  
ALICE LORETTA LACEY, '13  
HELEN READ PEOPLES, '15  
LAURA PLACIDIA CLARK, '15  
LUCINDA GALLAWAY MARTIN, '15  
ELLEN ARMISTEAD JOHNSON, '15  
ALICE GIBSON HARRIS, '15  
ELISE GORDON STILES, '15  
FRANCES LAMBERT STRONG, '15  
BESSIE MCMORINE FOLK (Suh-Prep.)



THE DOMESTIC SCIENCE LABORATORY



MR. OWEN'S STUDIO

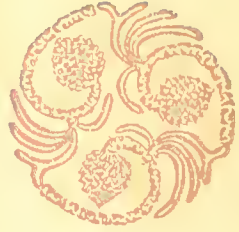



Σigma Kambha—1913

# Sigma Lambda Literary Society

(Founded 1900)

Colors: Purple and Gray

Motto: Lit with the Sun

Flower: Yellow Jessamine



## Officers

MARY BUTLER, *President*  
CAROLINE CLARKE JONES, *Vice-President*  
AMY WINSTON, *Secretary*  
MYRTLE WARREN, *Treasurer*  
EVELYN MAXWELL, *Corresponding Secretary*  
SALLIE HEYWARD, *Historian*  
DOROTHY HOPKINS, *Critic*  
GERTRUDE BRIGHAM, *Senior Teller*  
HELEN HARTRIDGE, *Junior Teller*

## Inter-Society Debaters

MARY BROWN BUTLER                      LANIE STANTON HALES

## Commencement Marshals

MYRTLE WARREN                              SALLIE KIRK HEYWARD

## Honorary Members

MISS DAVIS	MISS C. FENNER	MR. STONE
MISS DORROH	MISS HAYWARD	MISS SUTTON
MISS SCHENCK	MISS RICKS	MISS GRAVES

## Members

B. BADHAM	M. B. GRISWOLD	M. JORDAN	E. MCKENZIE
M. BLAKELEY	E. GROGAN	F. LEWIS	M. NOTTINGHAM
E. BOUKNIGHT	L. HALES	L. LOCKHART	H. PATTERSON
G. BRIGHAM	H. HARRIS	C. LONDON	L. PUOH
D. BUDGE	H. HARTRIDGE	M. LONDON	C. SMITH
K. BUNN	L. HERBERT	E. MAXWELL	M. C. SMITH
B. BURDINE	S. HEYWARD	M. MICHAUX	F. STRONG
M. BUTLER	D. HOPKINS	K. L. MONTGOMERY	M. THOMAS
E. CARRISON	J. HUNT	M. MCCULLERS	M. TYSON
E. CLARK	A. JOHNSTON	M. MCGARY	S. VINSON
F. COOPER	C. JONES	A. MCKENZIE	M. VOSE
G. CORNISH			F. WALKER
C. CROWTHER			M. WARREN
T. DE ROSSET			A. WEBB
M. DISBRO			O. WEBB
K. ELLIOTT			R. WILKINSON
P. GALLUP			A. WINSTON
L. GRAYSON			



Faculty Adviser: MR. STONE



Epsilon Alpha 1913

# Epsilon Alpha Pi Literary Society

(Founded 1900)

Colors: Olive and Gold

Flower: Jonquil

Motto: *Esse quam videri*



## Officers

<i>First Term</i>		<i>Second Term</i>
BESSIE WHITE .....	<i>President.</i>	REBECCA KYLE
HELEN PEOPLES .....	<i>First Vice-President.</i>	JULIA ALLEN
SUSIE McIVER .....	<i>Second Vice President.</i>	JULIA COOPER
LAURA MAROARET HOPPE .....	<i>Secretary.</i>	ELLEN JOHNSON
ELISE STILES .....	<i>Treasurer.</i>	JANIE KERR

## Inter-Society Debaters

JULIA HORNER COOPER      JULIA WASHINGTON ALLEN

## Commencement Marshals

SUSIE McIVER, *Chief*      ELISE STILES      KATHERINE LASSITER

## Honorary Members

MR. LAY	MISS MCKIMMON	MISS WALTON
MISS LEE	MR. OWEN	MISS URQUHART
	MISS LANE	

## Active Members

J. ALLEN	E. B. LAY	J. ROWLAND
J. BOONE	J. McIVER	F. SEARS
J. BOND	S. McIVER	E. SKINNER
J. B. BOYDEN	F. MILLER	J. SMITH
E. CANDLER	L. PALMER	E. SMITH
L. CANDLER	H. PEOPLES	O. E. SMITH
C. CLEATON	H. PRIDE	M. STANFORD
J. COOPER	S. B. QUINERLY	C. STANTON
S. COOPER	A. REESE	M. STEWART
S. DASHIELL	J. REES	E. STILES
M. DORTCH	M. REYNOLDS	E. TUCKER
H. EDWARDS	W. ROOERS	A. P. TURPIN
D. FAIRLEY	J. ROWE	V. TURPIN
S. GALBRAITH		K. WARD
L. M. HOPPE		E. WARING
E. JOHNSON		J. WILSON
J. KERR		P. WARREN
F. KINO		B. WHITE
R. KYLE		M. WOOD
K. LASSITER		H. WRIGHT
E. A. LAY		M. WRIGHT



*Faculty Adviser:* MR. CRUIKSHANK

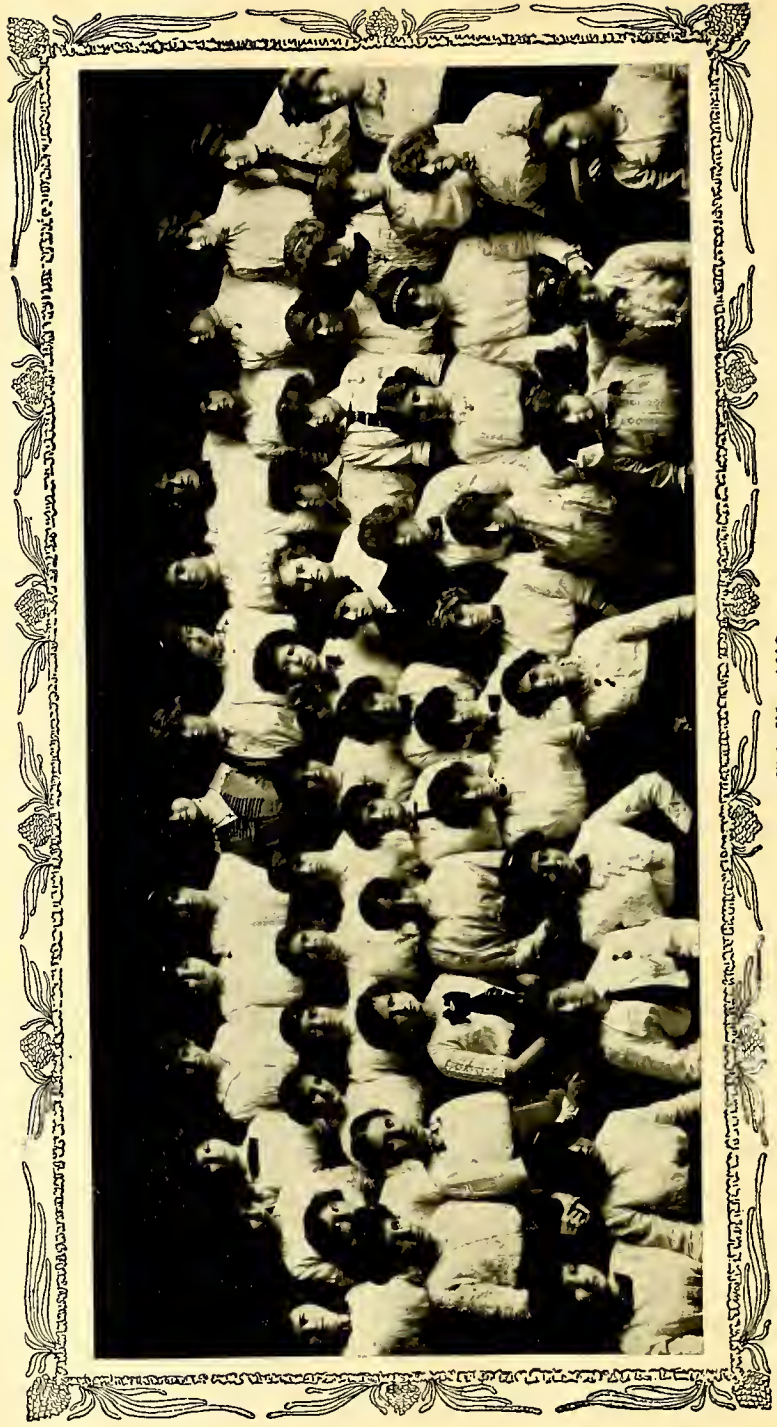

Alpha Kappa - 1913



# Alpha Rho Literary Society

(Organized 1912)

Colors: Scarlet and Gray

Flower: Daisy

Motto: Facta Non Verba



## Officers

President, JENNIE WOODRUFF

First Vice-President, ELIZABETH TARRY

Second Vice-President, SUSAN RAWLINGS

Secretary, LAURA CLARK

Treasurer, MARY FRANKLIN GRAVES

Censor, ANNIE BELLE KING

Tellers, KATE MEOGS AND MATILDA HANCOCK

## Commencement Marshals

LAURA PLACIDIA CLARK

ELIZABETH TARRY

## Active Members

AIKEN  
ALLEN, M.  
BISSELL  
BLOUNT, CARRIE  
BLOUNT, CLAIRE  
BRANCH  
BRIGMAN  
BUTT  
CAMERON, A.  
CAMPBELL  
CLARK, L.  
CLARK, P.  
CLARKE, F.  
DAVIS, V.  
ELLIOT, L.  
FLOYD, M.  
FLYTCH, A.  
FRENCH, A.  
GEITNER  
GIBSON, M.  
GIBSON, W.  
GOLD  
GRANT

GRAVES  
HANCOCK  
HILL, E.  
HODGSON  
HOOD  
HOPKINS, M.  
KING, A.  
KING, F.  
LAMB  
MANN, E. E.  
MANN, E. M.  
MANN, M.  
MEGGS  
MOORE, M.  
MACMINN  
NICHOLSON  
NORTHCOTT

OVERMAN  
PARKER, D.  
PENDER  
PRAIRIE  
PRITCHETT  
RANDALL  
RAWLINS  
ROBERTSON  
SALISBURY  
SEDBERRY  
SHERMAN  
TARRY  
TAYLOR, M.  
THOMAS, E.  
UNDERWOOD  
WASHBURN  
WELSH  
WINSTON, L.  
WILLIAMS, A. B.  
WARING, C.  
WILLIS  
WOOD, M.  
WOODRUFF



## Honorary Members

MISS GRAVES  
MISS HART

MISS PHILLIPS  
MISS RICKS

MISS SHATTUCK  
Mlle. RUDNICKA

Faculty Adviser: MISS SHATTUCK



## The Inter-Society Debates

The Annual Inter-Society Debates were inaugurated in 1902 and have been held each year since. Including the debate of 1913, the Sigma Lambdas have been victorious eight years, and the Epsilon Alpha Pi debaters four years.

### The 1913 Debate

Resolved: That it is undesirable that women should have the right of suffrage.

In the Auditorium

Saturday, May 3, 1913, at eight o'clock

*Judges:* HON. W. A. HOKE of the North Carolina Supreme Court  
DR. GEORGE SUMMEY, JR., of A & M College  
MR. PERRY E. SEAGLE, of Raleigh

*Sigma Lambda:* MARY BROWN BUTLER, '13, and LANIE STANTON HALES, '16 defeated

*Epsilon Alpha Pi:* JULIA HORNER COOPER, '14, and JULIA WASHINGTON ALLEN '14

### The Record to Date

- 1902—Poetry vs. Prose. Won by Sigma Lambda, Negative.
- 1903—Man vs. Woman. Won by Sigma Lambda, Affirmative.
- 1904—Japan vs. Russia. Won by Epsilon Alpha Pi, Negative.
- 1905—Indiscriminate Education. Won by Sigma Lambda, Negative.
- 1906—The Modern Novel. Won by Epsilon Alpha Pi, Negative.
- 1907—Higher Education of Woman. Won by Sigma Lambda, Negative.
- 1908—Lee vs. Davis. Won by Epsilon Alpha Pi, Negative.
- 1909—Woman Suffrage. Won by Sigma Lambda, Negative.
- 1910—Capital Punishment. Won by Epsilon Alpha Pi, Negative.
- 1911—The Modern Stage. Won by Sigma Lambda, Negative.
- 1912—Realistic vs. Romantic Fiction. Won by Sigma Lambda, Affirmative.
- 1913—Woman Suffrage Inadvisable. Won by Sigma Lambda, Negative.



Inter-Society Debaters.



## Peace - St. Mary's Concert Series

### Third Series, 1912-'13

- December 2: HANS KRONOLD, *Cellist* and  
DIANA YORKE, *Soprano*
- January 11: ELLISON VAN HOOSE, *Tenor* and  
HERMA MENTH, *Pianiste*
- 

### Faculty Recitals, 1912-'13

- September 30: MISS PARKE, *Violin and Voice*;  
MISS GRAVES, *Piano*; and  
MR. OWEN, *Voice*
- November 11: MISS ROWAND, *Soprano*;  
MISS MCCOBB, *Soprano*; and  
MISS HART, *Pianist*
- February 1: MISS DAVIS, *Reader*
- 

### Diploma and Certificate Recitals, 1912-'13

#### Diploma Recitals

- April 14: SARAH BAKER FENNER, *Piano*; assisted by  
DONALD C. SOUTH, *Baritone*
- May 8: SUSAN PORTER RAWLINGS, *Organ*; assisted by  
DONALD C. SOUTH, *Baritone*

#### Certificate Recitals

- April 21: CAROLINE ASHE LOCKHART, *Piano*; assisted by  
JENNIE BELLE BOYDEN, *Soprano*
- April 28: LEONE SIDNEY HERBERT, *Piano*; assisted by  
ARLENE JOYNER, *Soprano*
- May 5: RUTH DOUGLAS, *Piano*; assisted by  
FRANCES SEARS, *Soprano*
- May 12: ELIZABETH ANDERSON TARRY, *Piano*; assisted by  
GERTRUDE BRIGHAM, *Soprano*

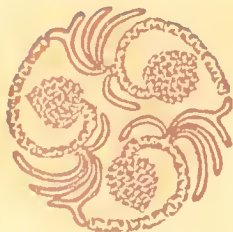



## The Altar Guild

MISS MCKIMMON, *Directress*

JENNIE WOODRUFF.....*President*  
 SALLIE HEYWARD.....*Treasurer*

### Members

J. ALLEN  
 G. BRIGHAM  
 M. BUTLER  
 L. CLARK  
 J. COOPER  
 S. COOPER  
 G. CORNISH  
 S. HEYWARD  
 L. M. HOPPE  
 J. HUNT  
 E. JOHNSON  
 C. JONES  
 R. KYLE  
 E. A. LAY  
 L. LOCKHART  
 E. MAXWELL  
 M. McCULLERS

S. McIVER  
 E. MCKENZIE  
 H. PEOPLES  
 L. PUGH  
 M. RANDALL  
 S. RAWLINGS  
 A. REESE  
 J. ROWE  
 F. SEARS  
 E. SKINNER  
 J. SMITH  
 M. C. SMITH  
 E. STILES  
 F. STRONG  
 E. TARRY  
 A. P. TURPIN  
 F. WALKER

P. WARREN  
 O. WEBB  
 A. WINSTON  
 J. WOODRUFF  
 H. WRIGHT

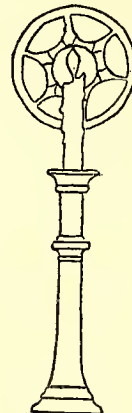

# The Junior Auxiliary

MISS MCKIMMON, *General Directress*

## St. Margaret's Chapter

(*West Wing*)

MISS URQUHART.....*Directress*..... MISS DORROH  
 LAURA MARGARET HOPPE.....*President*..... ANNE PAGE TURPIN  
 ELIZABETH TARRY.....*Vice-President*..... HELEN HARTRIDGE  
 MARY FRANKLIN GRAVES.....*Secretary*..... HELEN PATTERSON  
 MILDRED NOTTINGHAM.....*Treasurer*..... JENNIE BELLE BOYDEN

## St. Agnes' Chapter

(*East Wing*)

## St. Monica's Chapter

(*West Rock Dormitory*)

MISS MCKIMMON.....*Directress*..... MISS SHATTUCK  
 FRANCES SEARS.....*President*..... KATHERINE BUNN  
 SARAH WELSH.....*Vice-President*..... GERTRUDE CORNISH  
 MARION STANFORD.....*Secretary*..... HELEN HARRIS  
 ELIZABETH SMITH.....*Treasurer*..... HELEN HARRIS

## St. Elizabeth's Chapter

(*Main Building Dormitory*)

## St. Anne's Chapter

(*Main Building*)

MISS RICKS.....*Directress*..... MRS. CRUIKSHANK  
 JANIE HUNT.....*President*..... CAROLINE JONES  
 MARY STEWART.....*Vice-President*..... MARY BUTLER  
 ELIZABETH CANDLER.....*Secretary*..... SUSIE McIVER  
 SHIRLEY DASHIELL.....*Treasurer*..... SUSIE McIVER

## St. Catherine's Chapter

(*Senior Hall*)

## Lucy Bratton Chapter

(*East and West Rock*)

MISS SUTTON.....*Directress*  
 LAURA CLARK.....*President*  
 ELISE STILES.....*Vice-President*  
 SALLIE HEYWARD.....*Secretary*  
 HELEN PEOPLES.....*Treasurer*

## The Woman's Auxiliary

MRS. LAY.....*President*  
 MISS SUTTON.....*Vice-President*  
 MISS MCKIMMON.....*Secretary*  
 MISS C. FENNER.....*Treasurer*





### Chapel Officers

*Chapel Marshals:* JENNIE WOODRUFF and BESSIE WHITE  
*Choir Marshals:* CAROLINE JONES and AMY WINSTON  
*Wardens:* MARY BUTLER and EVELYN MAXWELL  
*Ushers:* MAUDE REYNOLDS and MELBA McCULLERS  
*Librarians:* MYRTLE WARREN and JULIA REES





## First and Last

When you hear of the school—just as most of us do—  
Of its feasts and its fun—and, of course, lessons, too—  
When you've studied the catalogue through and through—  
That's when you dream of St. Mary's.

When you've told all your friends and relations "Goodbye,"  
And have been on the train till 'most ready to die,  
And are tired and dusty and wanting to cry—  
That's when you dread St. Mary's.

When 'mid rattle and clatter and dust in whirls  
You find yourself in an ocean of girls,  
With long hair and short hair, with plaits and curls—  
That's when you reach St. Mary's.

When the girls take to hiding in quiet nooks,  
When all around you see nothing but books—  
And "exam week" is plainly announced by the looks—  
That's when you fear St. Mary's.

When the day comes that's dearest to every heart,  
When you don't know why, but your eyes will smart,  
When the best of friends are forced to part—  
That's when you leave St. Mary's.

But from early youth till snowy years,  
'Mid a daily round of laughter and tears,  
Through a whole lifetime of joys and cares—  
That's when you love St. Mary's.

—M. R. DUB., 1905.



A rah from us,  
A rah to you,  
We are the girls  
Who wear the blue!



ATHLETICS



Saints, Saints,  
Sigma ! Mu !  
Alma Mater !  
White and Blue !



## Sigma Basketball Team

WINIFRED ROGERS, *Captain*

### *Forwards*

W. ROGERS  
T. DE ROSSET

### *Centers*

O. E. SMITH  
E. CANDLER

### *Guards*

M. ROBERTSON  
M. DORTCH

Sigma, Sigma, is our cry  
V—I—C—T—O—R—Y!  
Can we win it? Well, I guess!  
Sigma, Sigma! Yes, Yes, Yes!

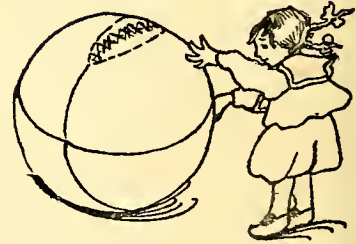



## Mu Basketball Team

HELEN HARTRIDGE, *Captain*

### *Forwards*

F. STRONG  
E. WALKER

### *Centers*

E. CARRISON  
M. BUTLER

### *Guards*

C. SMITH  
F. WALTERS

### *Match Games*

November 24: Sigma, 16; Mu, 14.  
December 8: Sigma, 19; Mu, 15.

Ricka-racka! Ricka-racka!  
Shoot the chutes!  
Chick-a-lacka! Chick-a-lacka!  
Root, girls! Root!  
Eat 'em up! Chew 'em up!  
Swallow 'em whole!  
Mu Team! Mu Team!  
Oh-h-h my soul!



### Sigma Athletic Association

Colors: Red and White

AMY WINSTON, *President*

TALLULAH DEROSSET, *Treasurer*

WINIFRED ROGERS, *Captain of Basketball*

SOPHRONIA COOPER, *Captain of Tennis*

#### Members

- J. ALLEN
- H. BENSON
- M. BLAKELY
- C. BLOUNT
- J. C. BLOUNT
- J. BOND
- J. B. BOYDEN
- S. BRANCH
- D. BUDGE
- K. BUNN
- B. BURDINE
- A. CAMERON
- E. CANDLER
- P. CLARK
- S. COOPER
- S. DASHIELL
- T. DEROSSET
- M. DORTCH
- R. DOUGLAS
- L. DURKEE
- H. EDWARDS
- M. FLOYD
- A. FLYTHE
- S. GOLD
- M. F. GRAVES
- M. B. GRISWOLD

- E. GROGAN
- L. HALES
- H. HARRIS
- E. HILL
- A. HODGSON
- D. HOPKINS
- E. JOHNSON
- A. JOHNSTON
- A. B. KING
- F. KING
- R. KYLE
- E. E. MANN
- E. M. MANN
- M. E. MANN
- K. MEGGS
- M. MICHAUX
- M. MOORE
- M. MCCULLERS
- M. MACMINN
- M. NICHOLSON
- G. OVERMAN
- L. PALMER
- H. PEOPLES

- H. PRIDE
- L. PUGH
- S. B. QUINERLY
- J. REES
- M. REYNOLDS
- M. G. ROBERTSON
- W. ROGERS
- M. SALISBURY
- V. SHERMAN
- E. SKINNER
- O. E. SMITH
- M. STANFORD
- M. STEWART
- E. TARRY
- M. THOMAS
- A. P. TURPIN
- V. TURPIN
- M. TYSON
- F. WALKER
- E. WARING
- P. WARREN
- A. B. WILLIAMS
- M. WILLIS
- A. WINSTON
- L. WINSTON
- J. WOODRUFF

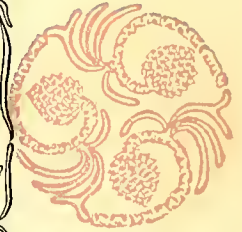

## Alu Athletic Association

Colors: Blue and White

EVELYN MAXWELL, *President*

SUSIE McIVER, *Treasurer*

HELEN HARTRIDOE, *Captain of Basketball*

JULIA COOPER, *Captain of Tennis*

### Members

M. ALLEN  
 J. BOONE  
 E. BOUKNIGHT  
 G. BRIOHAM  
 L. BRIGMAN  
 M. BUTLER  
 E. CALMES  
 L. CANDLER  
 E. CARRISON  
 E. CLARK  
 L. CLARK  
 F. CLARKE  
 C. CLEATON  
 K. CONDREY  
 F. COOPER  
 J. COOPER  
 G. CORNISH  
 C. CROWTHER  
 H. EDWARDS  
 K. ELLIOTT  
 L. ELLIOT  
 D. FAIRLEY  
 M. FLOYD  
 A. FRENCH  
 S. GALBRAITH  
 M. GIBSON

W. GIBSON  
 M. GRANT  
 L. GRAYSON  
 M. HANCOCK  
 H. HARTRIDGE  
 L. HERBERT  
 S. HEYWARD  
 M. HOLTON  
 D. HOOD  
 L. M. HOPPE  
 J. HUNT  
 C. JONES  
 M. JORDAN  
 N. LAMB  
 E. A. LAY  
 C. LONDON  
 M. LONDON  
 E. MAXWELL  
 F. MILLER  
 K. L. MONTGOMERY  
 J. McIVER  
 S. McIVER  
 E. McKENZIE  
 H. NORTHCOTT  
 D. PARKER  
 F. PENDER

B. PRAIRIE  
 E. PRITCHETT  
 S. B. QUINERLY  
 A. REESE  
 J. ROWLAND  
 F. SEARS  
 C. SMITH  
 E. SMITH  
 J. SMITH  
 M. C. SMITH  
 E. STILES  
 F. STRONG  
 E. THOMAS  
 E. TUCKER  
 S. VINSON  
 M. VOSE  
 K. WARD  
 C. WARING  
 M. WARREN  
 M. WASHBURN  
 O. WEBB  
 S. WELSH  
 B. WHITE  
 R. WILKINSON  
 M. WOOD  
 H. WRIGHT



### St. Mary's Down in Dixie

(Tune: "Dixie")

Down in the South in the land of cotton,  
Dear old school not a bit forgotten,  
Hooray, hooray, hooray, hooray!  
For St. Mary's dear we'll never fear,  
The thoughts of her bring only cheer,  
Hooray, hooray! hooray for dear  
St. Mary's!

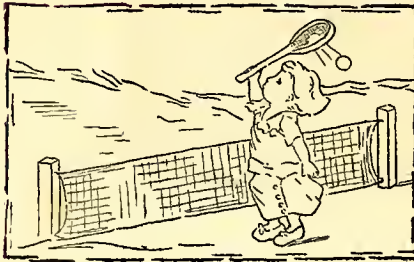

St. Mary's, yes, great place for schoolin',  
Where you work and play and do some foolin',  
Hooray, hooray, hooray, hooray!  
Chorus.

E. A. P.'s or Sigma Lambda's,  
Alpha Rho's or Namby-Pamby's,  
Hooray, hooray, hooray, hooray!  
Chorus.

We're sometimes Sigma's sometimes Mu'ses,  
Whatever we are you'll please excuse us,  
Hooray, hooray, hooray, hooray!  
Chorus.

"Hark, hark, hark, the bell is ringing  
Bidding us once more to Clement Hall"

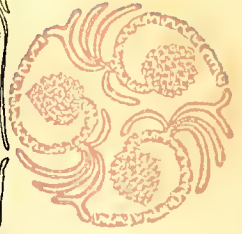

"There was going to be a fine ball game  
and we all were just crazy to go"

"St. Mary's! Ah, how dear to us  
That sweet, beloved name sounds!"





**Granddaughters and Great-Granddaughters of St. Mary's**

*Colors:* Light Blue and White

*Motto:* Lest we forget

*Song:* Auld Lang Syne

*Flower:* Pansy

*President:* REBECCA KYLE

*Secretary-Treasurer:* MELBA McCULLERS

BUFORD AIKEN, of Brunswick, Georgia  
gd. of Fanny Bryan, of Wilmington

JULIA WASHINGTON ALLEN, of Goldsboro  
gd. of Virginia Page, of Goldsboro

WYNDHAM THEODOSIA TRAPIER ASHE, of Raleigh  
d. of Wyndham Trapier, of Raleigh  
gd. of Gertrude Haywood, of Raleigh

ELIZABETH BAKER, of Raleigh

KATHERINE BAKER, of Raleigh  
d. of Katherine Haywood, of Raleigh  
gd. of Mary Boylan, of Raleigh  
ggd. of Mary Kinsey, of Raleigh

BESSIE WEIMER BADHAM, of Edenton  
d. of Lucy Bond, of Edenton

ADELAIDE BOYLSTON, of Raleigh  
gd. of Betsy Boylan, of Raleigh  
ggd. of Mary Kinsey, of Raleigh  
d. of Adelaide Snow, of Raleigh

ELIZABETH CARRISON, of Camden, South Carolina  
d. of Margaret Jordan, of Camden



JULIA HORNER COOPER, of Oxford  
 SOPHRONIA MOORE COOPER, of Oxford  
     d. of Julia Horner, of Oxford  
 GRACE KEARNEY CREWS, of Raleigh  
     d. of Kate Sutton, of Pittsboro  
 ELIZABETH DORTCH, of Raleigh  
     d. of Lucy Hogg, of Raleigh  
 MARY DORTCH, of Goldsboro  
     d. of Elizabeth Lewis, of Tarboro  
     gd. of Martha Pender, of Tarboro  
 ELIZABETH MCMORINE FOLK, of Raleigh  
     gd. of Martha Martin, of Edenton  
     ggd. of Elizabeth McMorine, of Edenton  
 DOROTHY FAIRLEY, of Rockingham  
     d. of Sallie Shaw, of Rockingham  
 ELIZABETH GROGAN, of Winston-Salem  
     d. of Mary Perkins, of Edenton  
 MATILDA HANCOCK, of New Bern  
     gd. of Margaret Whiting, of Raleigh  
 ANNA ROGERS HODGSON, of Jacksonville, Florida  
     d. of Anna Rogers, of Pittsboro  
 REBECCA DEVEREUX KYLE, of Norfolk, Virginia  
     gd. of Rebecca Stokes MacRae, of Fayetteville  
 KATHERINE MARY LEAK, of Wadesboro  
     gd. of Ann Eliza MacRae, of Wadesboro  
 FLORA LEWIS, of Statesville  
     d. of Flora Sharp, of Hickory  
 NANNIE LAMB, of Scotland Neck  
     d. of Olivia Shields, of Scotland Neck  
 MAIE LONDON, of Charlotte  
     d. of Minnie Bryan, of New Bern  
     gd. of Carrie Haughton, of Pittsboro  
 CAROLINE ASHE LOCKHART, of Wadesboro  
     d. of Caroline Ashe, of Wadesboro  
 MELBA McCULLERS, of Clayton  
     gd. of Cornelia Lee, of Clayton  
 FRANCES PENDER, of Norfolk, Virginia  
     gd. of Mary Frances Shepherd, of Winston-Salem  
 BELLE PRAIRIE, of Afton, Virginia  
     gd. of Amelia Scott, of Raleigh  
 SUSAN PORTER RAWLINGS, of Wilson  
     d. of Sallie Daniel, of Wilson  
 KATE HALE SILVER, of Morganton  
     d. of Kate Sprague, of Morganton  
 FRANCES LAMBERT STRONG, of Raleigh  
     d. of Daisy Horner, of Oxford  
 KATHERINE MORTIMER WARD, of Weldon  
     d. of Annie Cohen, of Enfield  
 ADRIANA WEBB, of Houston, Virginia  
 OVID KINSOLVING WEBB, of Houston, Virginia  
     d. of Eliza Howerton, of Houston  
     gd. of Adriana Tucker, of Raleigh  
 JANIE UNDERWOOD, of Fayetteville  
     gd. of Jane MacRae, of Fayetteville  
 MARY WILLIS, of Yorkville, South Carolina  
     d. of Fannie Meacham, of Yorkville  
 AMABEL CONYERS WINSTON, of Raleigh  
     d. of Sophronia Horner, of Oxford  
 ELIZABETH WOOLLCOTT, of Raleigh  
     d. of Maude Young, of Raleigh





**The Monthly Muse Board, 1912-13**

- |        |          |            |         |
|--------|----------|------------|---------|
|        | ALLEN    | BUTLER     |         |
| HOPPE  |          |            | JOHNSON |
|        | JONES    |            |         |
| MCIVER |          | WARREN     | TARRY   |
|        | WOODRUFF |            |         |
|        | STILES   | R. WINSTON |         |



## The Muse Club

AMY WINSTON, *Chairman*  
MYRTLE WARREN, *Secretary*

JULIA ALLEN, '14

MARY BUTLER, '13

LAURA CLARK, '14

JULIA COOPER, '14

SOPHRONIA COOPER, '14

MARY F. GRAVES, '15

LANIE HALES, '16

SALLIE HEYWARD, '14

LAURA M. HOPPE, '14

ELLEN JOHNSON, '13

CAROLINE JONES, '13

REBECCA KYLE, '13

LINA LOCKHART, '12

EVELYN MAXWELL, '13

MELBA McCULLERS, '14

SUSIE McIVER, '14

HELEN PEOPLES, '15

SUSAN RAWLINGS, '14

JOSEPHINE SMITH, '14

ELISE STILES, '15

ELIZABETH TARRY, '15

BESSIE WHITE, '13

JENNIE WOODRUFF, '13

MISS FRANCES BOTTUM, '12

MR. CRUIKSHANK, *Director*



### "The Dress Rehearsal"

AMY WINSTON as "Miss Jones"  
ELIZABETH TARRY as "The Greedy Girl"  
AGNES REESE as "The Romantic Girl"

MISS SHAWTUCK as "Mrs. Jarvey"  
GERTRUDE BRIGHAM as "Mlle. Epinard"  
MARGUERITE BLAKELY and FRANCES SEARS as "The Spiteful Sisters"

JENNIE BELLE BOYDEN as "Amy Fibbs"  
LOUISE DURKEE as "The Prince"

MARGARET THOMAS as "Rosa Jennings"

Produced by MR. R. BLINN OWEN, St. Mary's Auditorium, Saturday Evening, December 7th, 1912



MR. OWEN, *Director*

## The Chorus

MISS DOWD, *Accompanist*

*First Soprano*  
G. BRIGHAM  
F. SEARS

*Second Soprano*  
E. TARRY  
A. WINSTON

*Alto*  
M. STANFORD  
H. WRIGHT

*First Soprano*  
C. BLOUNT  
S. BRANCH  
E. BURT  
E. CAMPBELL  
C. CLEATON  
F. GEITNER  
E. GOLD

A. JOYNER  
A. KING  
E. PRITCHETT  
L. PUGH  
A. REESE  
F. SEARS  
E. THOMAS

*Second Soprano*  
G. BRIGHAM  
K. BUNN  
E. CANDLER  
F. COOPER  
H. HARRIS  
F. MILLER

*Second Soprano*  
H. NORTHCOTT  
E. SWANN  
E. TARRY  
M. THOMAS  
A. WINSTON  
M. WRIGHT

*Alto*  
E. CALMES  
F. KING  
K. LEAK

*Alto*  
C. LONDON  
M. STANFORD  
H. WRIGHT

## Chorus

B. AIKEN  
M. BLAKELY  
C. BLOUNT  
J. C. BLOUNT  
J. BOND  
J. BOONE  
J. B. BOYDEN  
A. S. BRANCH  
G. BRIGHAM  
K. BUNN  
B. BURDINE  
E. CALMES  
A. CAMERON  
E. CAMPBELL  
E. CANDLER  
C. CLEATON  
K. CONDREY  
F. COOPER  
V. DAVIS  
M. DISBRO  
L. DURKEE  
H. EDWARDS

M. FLOYD  
A. FRENCH  
P. GALLUP  
F. GEITNER  
E. GOLD  
M. F. GRAVES  
H. HARRIS  
S. HEYWARD  
M. HOLTON  
M. HOPKINS  
A. KING  
F. KING  
K. LEAK

C. LONDON  
F. MILLER  
M. MCCULLERS  
S. McIVER  
A. MCKENZIE  
H. NORTHCOTT  
K. NOTTINGHAM  
M. NOTTINGHAM  
E. PRITCHETT  
L. PUGH  
S. RAWLINGS  
A. REESE  
M. REYNOLDS

F. SEARS  
R. SEDBERRY  
V. SHERMAN  
C. SMITH  
J. SMITH  
M. C. SMITH  
M. STANFORD  
E. SWANN  
E. TARRY  
M. TAYLOR  
E. THOMAS  
M. THOMAS  
M. VOSE  
K. WARD  
E. WARINO  
A. WEBB  
O. WEBB  
A. WINSTON  
H. WRIGHT  
M. WRIGHT  
S. WELSH  
A. JOYNER

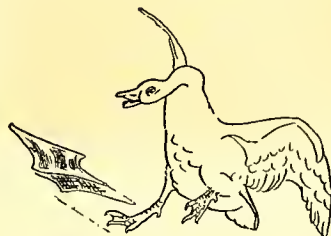

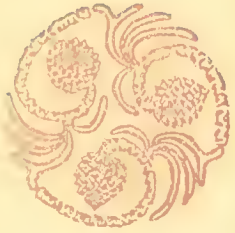

## THE DRAMATIC CLUB



### "Alice and Men"

A Comedy in Four Acts

Auditorium

Saturday, December 14th, 1912

ELIZABETH CARRISON as "Mark Embury"

VIRGINIA BONNER as "Peter"

ELIZABETH TARRY as "Peggy"

AGNES REESE as "Kit"

GERTRUDE BRIGHAM as "Capt. Lovell"

BUFORD AIKEN as "Roger Goodlake"

LOIS PUGH as "Trimblestone"



## The Dramatic Club

MISS FLORENCE C. DAVIS, *Director*

ELIZABETH TARRY, *President*

GERTRUDE BRIGHAM, *Secretary-Treasurer*

LAURA CLARK, *Business Manager*

BUFORD AIKEN

JULIA ALLEN

JULIA BOND

VIRGINIA BONNER

JANET BOONE

KATHERINE BUNN

ELIZABETH CARRISON

JULIA COOPER

VIRGINIA DAVIS

PENELOPE GALLUP

MARY GRANT

ELEANOR HILL

DOROTHY HOOD

MARIE HOPKINS

JANIE KERR

FLORA LEWIS

LYDE PALMER

BELLE PRAIRIE

LOIS PUGH

AGNES REESE

MAUDE REYNOLDS

JULIA ROWE

VIRGINIA SHERMAN

MARY C. SMITH

FRANCES WALKER

ROSALIE WILKINSON

MARY WILLIS

JOSEPHINE WILSON

LIZZIE WINSTON



MISS FENNER  
*Critic*  
EVELYN MAXWELL, *President*

### The Art Club



ELEANOR HILL      ELIZABETH MCKENZIE      ELIZABETH LAY  
HELEN EDWARDS      MAIE LONDON      SELENA GALBRAITH  
ANNA HODGSON      FRANCES PENDER      BELLE PRAIRIE  
VIRGINIA TURPIN      ADA FRENCH      ANNIE CAMERON  
LAURA M. HOPPE      FLORENCE CLARKE  
ELIZABETH DORTCH





### The Riding Club

MAUDE REYNOLDS - - - - - *President*  
 MISS EDNA GRAVES - - - - - *Chaperon*

- MARGUERITE BLAKELY
- BESSIE BURDINE
- MARY DISBRO
- FRANCISCA KING
- KATHERINE LASSITER
- EVELYN MAXWELL
- BELLE PRAIRIE
- MAUDE REYNOLDS
- WINIFRED ROGERS
- MARY STEWART
- CORNELIA WARING
- ELIZABETH WARING
- BESSIE WHITE
- JOSEPHINE WILSON
- MARIAN WOOD





## The Kodak Club

MYRTLE WARREN, *President*

LAURA CLARK, *Secretary*

ELIZABETH MCKENZIE, *Treasurer*

*Honorary Member:* MR. CRUIKSHANK

BUFORD AIKEN

JANET BOONE

SOPHRONIA COOPER

RUTH DOUGLAS

PENELOPE GALLUP

ELIZABETH GOLD

ELLEN JOHNSON

MELBA McCULLERS

SUSIE McIVER

HELENE NORTHCOTT

BELLE PRAIRIE

LOIS PUGH

MAUDE REYNOLDS

JULIA ROWE

MARGARET THOMAS

ANNE PAGE TURPIN

VIRGINIA TURPIN

MARY TYSON

KATHERINE WARD

HELEN WRIGHT

MARTHA WRIGHT

MARIAN WOOD





## South Carolina Club

*Motto:* Dum Spiro Spero

*Emblem:* Palmetto

*Colors:* Blue and White

JENNIE WOODRUFF, <i>President</i> .....	Summerville
SUSIE McIVER, <i>Treasurer</i> .....	Cheraw

JANET BOONE, Georgetown  
 EMMA BOUKNIGHT, Johnston  
 ELIZABETH CARRISON, Camden  
 GERTRUDE CORNISH, Abbeville  
 MARY FLOYD, St. Stephen's  
 SELENA GALBRAITH, Waverly Mills  
 SALLIE HEYWOOD, Beaufort  
 FANNIE MILLER, Trenton  
 KATE LOIS MONTGOMERY, Spartanburg  
 JOSEPHINE McIVER, Society Hill  
 JULIA REES, Charleston  
 MARY GREY ROBERTSON, McBee  
 MARY HENLEY WILLS, Yorkville  
 MISS ELLA DORROH, Greenville



## Virginia Club

Colors: Orange and Blue

Song:

"Carry Me Back to Old Virginia"



ELIZABETH TARRY, *President*  
Woodworth

REBECCA KYLE, *Treasurer*  
Norfolk

CATHERINE BUTT  
Dixondale

ELEANOR CALMES  
Winchester

CARRIE CLEATON  
Portsmouth

DOROTHY HOPKINS  
Onancock

MARGARET JORDAN  
Portsmouth

MILDRED NOTTINGHAM  
Chesapeake

HELEN PEOPLES  
Keats

HELEN PRIDE  
Portsmouth

CLARA SMITH  
Lynchburg

MARY CARTER STEWART  
Leesburg

MARY TAYLOR  
Clifton Forge

ADRIANA WEBB  
OVID KINGSOLVING WEBB  
Houston

*"And I believe that happy land  
The Lord's prepared for mortal man,  
Is built exactly on the plan  
Of old Virginia."*

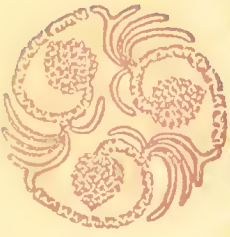

### Georgia Club

Colors: Red and Black

Flower: Cherokee Rose

Song: "Glory, Glory to Old Georgia."

Laura Margaret Hoppe, *President*, Marietta

Anne Page Turpin, *Treasurer*, Macon

Buford Aiken	Mary Disbro	Marie Hopkins
Brunswick	Atlanta	Brunswick
Marguerite Blakely	Louise Durkee	Lois Pugh
Griffin	Griffin	Savannah
Gertrude Brigham	Louise Elliot	Agnes Reese
Savannah	Brunswick	Savannah
Elizabeth Campbell	Agnes Flythe	Elise Stiles
Atlanta	Augusta	Malbone
Elizabeth Candler	Penelope Gallup	Virginia Turpin
Savannah	Savannah	Macon
Leonora Candler	Lynne Grayson	Marian Wood
Savannah	Savannah	Brunswick
Courtney Crowther	Eleanor Hill	
Savannah	Augusta	



## Florida Club

*Motto:* Drain the Everglades

*Song:*

"Way Down Upon the Suwanee River"

*Flower:* Spanish Bayonet

*Mascot:* Gopher

EVELYN MAXWELL, *President* ..... Pensacola  
 HELEN HARTRIDGE, *Treasurer* ..... Jacksonville

CARRIE BLOUNT, Pensacola  
 CLAIRE BLOUNT, Pensacola  
 DOROTHY BUDGE, Miami  
 BESSIE BURDINE, Miami  
 ANNA ROGERS HODGSON, Jacksonville  
 KATE MEGGS, Jacksonville  
 ELIZABETH PRITCHETT, Jacksonville  
 WINIFRED ROGERS, Jacksonville



## Northern Club

*Motto:* Haec olim meminisse juvabit

*Colors:* Red, White and Blue

TALLULAH DE ROSSET, *President*.....Brooklyn, N. Y.  
 ELISABETH SMITH, *Treasurer*.....Katonah, N. Y.

### Members

AVIS BISSELL  
     New York City  
 ADA FRENCH  
     Chicago  
 FRANCISCA KING  
     Hartford, Conn.  
 MAUD RANDALL  
     Bloomfield, N. J.  
 MARY VOSE  
     Macomb, Ill.  
 CORNELIA WARING  
 ELIZABETH WARING  
     Bedford Hills, N. Y.

### Faculty Members

MISS FLORENCE DAVIS  
     Elmira, N. Y.  
 MISS MARGUERITE LANE  
     Middlebury, Vt.  
 MISS CAROLINE MCCOBB  
     Dorchester, Mass.  
 MISS NELLIE PHILLIPS  
     South Hanover, Mass.  
 MISS ETHEL ROWAND  
     Providence, R. I.





MR. H. E. HODGSON  
"Chaw Sir"

For almost thirty years St. Mary's girls and St. Mary's teachers have known Mr. Hodgson and found him their friend. The Class of 1910 paid tribute to him in a special section of their Year Book.

The "Orrible Tale" which he told so effectively at the School Party, May 10th, is one of the compositions of his boyhood days. Illustrated by Miss Bot-tum, we reproduce it in this MUSE.

Mr. Hodgson, who writes as "Chaw Sir," had written the Class Songs for many St. Mary's classes before he wrote "O gee, O gee," and to him we also owe our first School Song, "Alma Mater."

## Selections From "Chaw Sir"

### Philosophy

Wherever you are, do your best,  
Leave the Lord to take care of the rest,  
He has given you life not for anger and  
strife,  
But to help, cheer, and love—and be  
blessed.



### Punctuality

If you see a man walking at a leisurely  
pace,  
Just loafing along, with a smile on his  
face,  
He started in time you will find.  
Another comes scurrying, hurrying, wor-  
rying,  
His face all awry, and an outstanding  
eye—  
He started a little behind.

\* \* \*

All the leisure in life,  
All the pleasure in life,  
Belongs to the man that's on time.

### Plaint on a Hat

She's out of sight, she's out of sight,  
She's young and pretty, sweet and bright;  
The hat is probably all right,  
But now the girl is out of sight!

### The After-Holiday Feeling

I've just come back from Christmas;  
Oh, what a time I've had!  
I cannot eat, the sight of food  
Just fairly makes me mad;  
I've fallen off just fourteen pounds,  
My head aches fit to split,  
My feet are full of blisters and  
I cannot sleep a bit.  
And just imagine, if you can,  
The glorious time I've spent;  
But oh, but oh, you can't conceive  
How much I long for Lent.



An orrible tale I ave to tell  
 Ahout disasters that hefell  
 A family that once resided  
 Upon the very same street as I did.



And oh it is an orrihle tale;  
 'Twill make your very cheeks turn pale,  
 And your eyes with tears will be overcome,—  
 Terwiddle, terwiddle, terwiddledeedum.

The father, he was a regular gruffun,  
 And never had no fun nor nuffun;  
 And never made the least endeavor  
 To make no jokes not whatsomelever;  
 (For oh it is an orrihle tale;  
 'Twill make your very cheeks turn pale, etc.)

He pulled down the hinds to keep out the light,  
 And made the place as dark as night,  
 So that every hoy and every gal  
 Grew up hy-po-chon-dri-a-i-cal!  
 (For oh, it is an orrihle tale;  
 'Twill make your very cheeks turn pale, etc.)

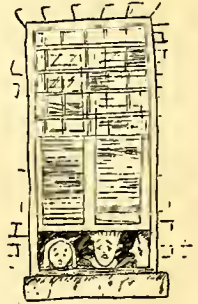

They all agreed to quit this life,  
 Which is compoged of sorrow and strife,  
 And on the very self-same day,  
 Each dispoed of himself in the following way:  
 (For oh it is an orrihle tale, etc.)

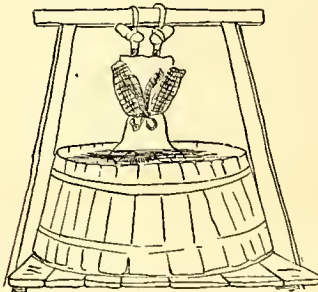

The father down to the garden did  
 walk  
 And cut his throat with a piece  
 of chalk;  
 And the mother an end to her life  
 did put,  
 By hanging herself in the water-  
 hutt.  
 (For oh it is an orrible tale, etc.)

The daughter fell on her bended  
knees,  
And smothered herself in—  
toasted cheese;

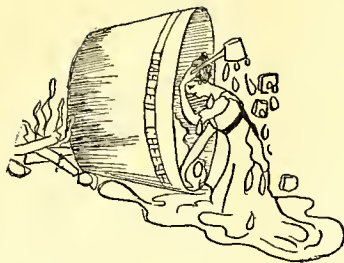

And the son, he was a deter-  
mined young fellow,  
Pizened himself by swallowing  
his big umbrella.  
(For oh it is an horrible  
tale, etc.)

The servant, seeing what  
they did,  
Strangled herself with a  
saucepan lid;

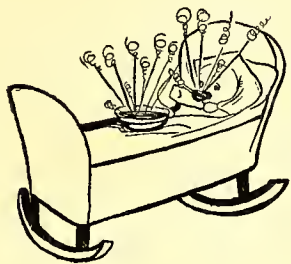

And the very baby that lay  
in the cradle;  
Shot its poor head off with  
its own little ladle.  
(For oh it is an horrible tale, etc.)

Poor Binks, the big pussy,  
that sat by the fire,  
Died of swallowing abruptly  
a big auto tire;

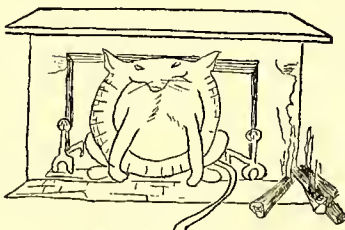

AFTER

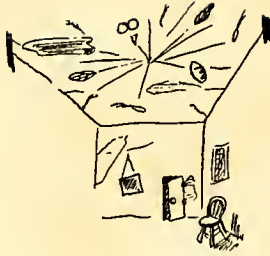

And a fly on the ceiling—  
 (This case is the wust un—)  
 Just blew itself up with  
 spontaneous combustion.  
 (For oh it is an orrible tale, etc.)

The walls, they opened into  
 slits,  
 And the furniture cracked itself  
 to bits;



And so universal was the  
 slaughter,  
 There was not a thing left

But  
 a pail  
 of  
 water!

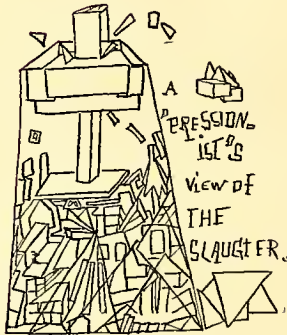

For oh it is an orrible tale;  
 'Twill make your very cheeks turn pale;  
 And your eyes with tears should now o'erflow,  
 After listening to my tale of gee-whoa!

*Chaw Sir.*

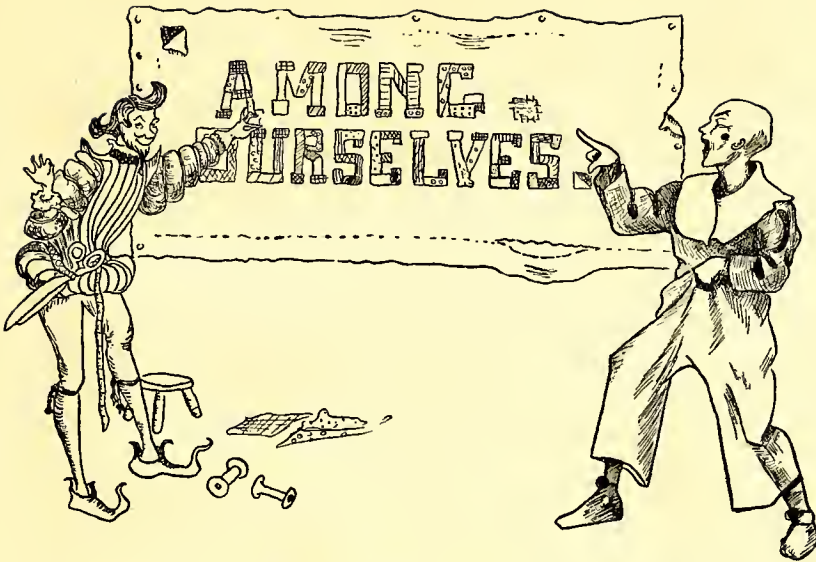

## The Calendar, 1912-'13

1912

- September 19, Thursday: Seventy-first Opening of School
- September 21, Saturday: Old Girls' Reception to the New Girls. Muse Room. 7.30
- September 28, Saturday: Muse Club Baby Party for the School. Rear Lawn. 7.30
- September 30, Monday: First Faculty Recital. Auditorium. 8.30
- October 2, Wednesday: First Afternoon Faculty Reception. Parlor. 4.00-5.30
- October 5, Saturday: Sigma Lambda Reception for its new members.  
Muse Room. 8.00-9.00
- October 12, Saturday: Epsilon Alpha Pi Reception. Muse Room. 8.00-9.00
- October 16, Wednesday: State Fair Day. Visit to the Fair. 12.00-5.00
- October 19, Saturday: Alpha Rho Reception. Muse Room. 8.00-9.00
- October 23, Wednesday: Mrs. Lay's Party to the Senior Class. Rectory. 4.00
- October 24, Thursday: "Thursday Talk" by Miss Shattuck. School Room. 6.45
- October 26, Saturday: Carnival. Muse Club. Old Dining Room. 8.00
- October 29, Tuesday: Ringling Circus. 2.30
- October 31, Thursday: Hallowe'en Party. Gymnasium. 7.30
- November 1, Friday: All Saints; Founders' Day. Holiday. Inter-Society Meeting.  
Parlor. 2.00
- November 13, Wednesday: Senior Class "At Home" to the Faculty. Muse Room. 4.00-5.30
- November 14, Thursday: Othello. Academy of Music. 8.30
- November 16, Saturday: Sophomore Party to the Seniors. Muse Room. 7.45-9.00  
Freshman Party to the Juniors. Parlor. 7.45-9.00
- November 18, Monday: Bryan. Raleigh Auditorium. 8.30
- November 23, Saturday: Sigma-Mu Basketball Game. 3.30  
Miss Fenner's Illustrated Travel Talk. Muse Room. 7.30-8.30
- November 28, Thursday: Thanksgiving Day. Holiday. Boxes

November 30, Saturday:	Miss Davis' Children's Christmas Play. Auditorium. 8.00
December 7, Saturday:	Mr. Owen presents the Chorus in "The Dress Rehearsal." Auditorium. 8.30
December 9, Monday:	Second Mu-Sigma Basketball Game
December 14, Saturday:	Miss Davis presents the Dramatic Club in "Mice and Men." Auditorium. 8.30
December 16, Monday:	Muse Club Party for Miss Davis and the Dramatic Club, and Mr. Owen and the Operetta Cast. Muse Room. 9.00
December 19, Thursday:	Christmas Tree and Entertainment for the School. Gymnasium. 8.00
December 20, Friday:	Christmas Vacation began at 3.00

### 1913

January 7, Tuesday:	School Reassembles. 7.30
January 23-25:	Mid-year Examinations
February 1, Saturday:	Miss Davis' Faculty Recital. Auditorium. 8.30
February 3, Monday:	U. N. C. Dramatic Club in "What Happened to Jones." Auditorium. 8.30
February 4, Tuesday:	Freshman Party to the Juniors. Parlor. 8.00
February 5, Wednesday:	Ash Wednesday. Lenten quiet begins
February 8, Saturday:	Stereopticon Lecture on Japan. Mr. Lay. Parlor. 8.00
March 16, Sunday:	Palm Sunday. Bishop's Visit for Confirmation. Chapel. 11.00
March 23, Sunday:	Easter Sunday
March 24, Monday:	Easter Egg Party for the School. Front Lawn. 6.30
March 27, Thursday:	Raleigh Chapter of the Alumnae. "The Piper." Academy of Music. 8.30
April 5, Saturday:	Junior Party to the Seniors. Muse Room. 7.45
April 19, Saturday:	Muse Club Lawn Party. Rear Lawn. 7.30
April 26, Saturday:	Annual Gymnasium Exhibition. Miss Davis' Classes. 8.30
April 30, Wednesday:	U. N. C.-A & M Baseball Game. Riddick Park
May 3, Saturday:	Sigma Lambda-E. A. P. Inter-Society Debate. Auditorium. 8.00
May 10, Saturday:	Sophomore Party to the School. Parlor. 8.00
May 12, Monday:	Alumnae Day. Alumnae Luncheon for the Raleigh Alumnae. Clement Hall. 1.30
May 17, Saturday:	Annual Recital of the Chorus. Auditorium. 8.30
May 23-25:	Final Examinations

### Commencement Program, 1913

Saturday, May 24, 8.15 p.m.,	Annual Elocution Recital in the Auditorium.
	"The Merchant of Venice."
Sunday, May 25, 11.00 a.m.,	Commencement Sermon in the Chapel by Rev. C. Ernest Smith, D.D., D.C.L., Rector of St. Thomas' Church, Washington, D. C.
	5.00 p.m., Alumnae Service in the Chapel
Monday, May 26, 11.00 a.m.,	Class Day Exercises in the Grove
	3.00 p.m., Annual Exhibit of the Art Department in the Studio
	4.30 p.m., Annual Alumnae Meeting in the Art Studio
	8.30 p.m., Annual Concert in the Auditorium
	9.30 p.m., Rector's Reception in the School Parlor
Tuesday, May 27, 11.00 a.m.,	Graduating Exercises in the Auditorium. Annual Address by Rev. C. B. Wilmer, D.D., Rector of St. Luke's Church, Atlanta
	Closing Exercises in the Chapel



## A Rhyme of The Year



Listen, dear reader, and you shall hear  
A chronicle brief of our School Year,  
A tale not wild or overthrilling—  
Still—

Listen to it, if you are willing.

\* \* \*

We devoted September perforce  
to our classes—  
Or to changing our roommates,—  
And so time passes:  
A little humdrum, as you may  
see:



Then we make our bow to the  
E. A. P.,  
And then at the Sigma Lamhda  
Reception,  
You haven't the very faintest  
conception  
How nice they were; and the Alpha Rho's

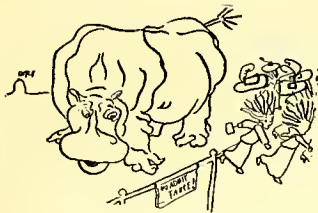
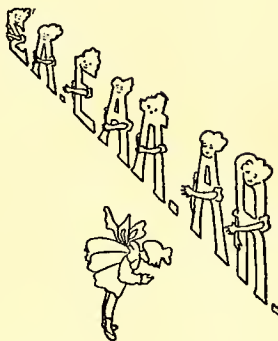

Most charmingly brought the  
set to a close.

And then, lest we grow too wise  
or too soher,

The Circus and Fair the last  
of Octoher.  
But the nicest, jolliest, hap-  
piest scene,

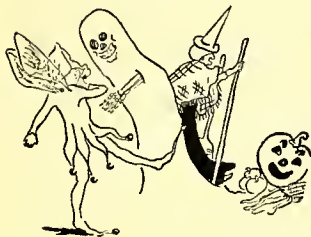

Was the night we gave to all  
Hallowe'en:  
We danced as witches, as ghosts,  
and as elves,  
In fact we were everything hut  
our own selves.

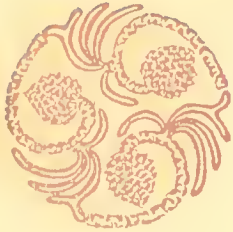

Then the Chorus Class gave the  
Operetta!  
I'm sure you never will see a  
better;

The girls were so good it was  
hard to tell  
The star, but we think she was  
Jennie Belle.

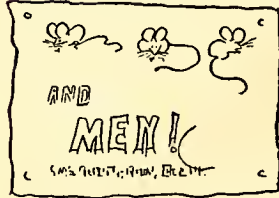

December 14th was "Mice and Men"—  
Dear Reader, 'twould take a tal-  
ented pen  
To half do justice to all those  
girls,  
I'll not even try, my brain quite  
whirls,  
But entre-nous, between you and me,  
Perhaps the most charming was  
Elizabeth T.

Now Christmas is here, but no,  
not quite,  
For before we go there's a won-  
derful sight—  
The Christmas Tree, with its  
color and light—  
The gifts and the carols, the hits are entrancing;  
Next day we go home with hearts madly dancing.



## II



I know very well my verse is the neater  
By keeping a little bit true  
to the meter,  
But a slow, halting measure now  
grips me perforce,  
For the time is upon us—Examina-  
tions—of course.  
They always were bugbears, however  
well meant,  
Tho' perhaps they do make us more ready for Lent.



A long stretch of study, unbroken monotony,  
The talk is of Algebra, German,  
and Botany.

Till bright Easter appears,  
with sunshine of spring,  
Our hearts are a-tiptoe, our  
mind on the wing.

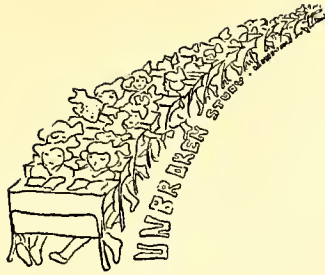

There's an egg-hunt, some parties,  
and dancing once more,  
The studies go on just the same  
as before.

There are Music Recitals, the Dramatic Club play,  
And grand preparations for Senior Class Day:  
Then Commencement approaches—it really is here  
Almost the greatest event of  
the year.

There's only one greater, now  
say what you choose,  
It's the time you are handed

the  
ANNUAL  
MUSE.





## Statistics

Jennie stands for influence;  
Bessie White for looks;  
For courtesy Maie London;  
Mary B. for books.

Winnie is the dancer;  
E. Candler's very neat;  
Musical Elizabeth  
For talent's hard to beat.

Helen for ubiquity;  
Tallulah dear for muscle;  
Carrie for the pretty girl;  
Elise Stiles for hustle.

Lina L. is popular;  
Louise likes to chatter;  
Fascinating Gertrude  
Dearly loves to flatter.

Sing a song of maidens—  
Fourteen out of many;  
Should you ask the reason,  
There really isn't any.

The "Statistics" of 1913

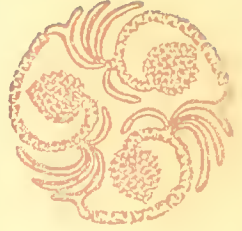

BESSIE WHITE  
*Handsomest*



CARRIE CLEATON  
*Prettiest*



JENNIE ELIZABETH WOODRUFF  
*Most Influential*



GERTRUDE BRIGHAM  
*Most Fascinating*



"Statistics" of 1913



ELIZABETH ANDERSON TARRY  
*Most Talented*



ELISE GORDON STILES  
*Most Energetic*



MARY BROWN BUTLER  
*Best Student*



HELEN SANDWICH HARTRIDOE  
*Best All 'round*



TALLULAH ELLEN DEROSSET  
*Most Athletic*

"Statistics" of 1913



WINIFRED ROGERS  
*Best Dancer*



MAIE LONDON  
*Most Courteous*

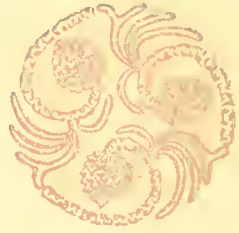

CAROLINE ASHE LOCKHART  
*Most Popular*



LOUISE DURKEE  
*Greatest Chatterbox*



ELIZABETH CANDLER  
*Neatest*

## Nonsense Rhymes

Agnes plays the fiddle;  
Gertrude loves to sing;  
But none there is who loves a horse  
Like our.....

Winnie is the dancer;  
Julia Bond's the talker;  
But those who try to elocute  
Do like.....

Dorothy is rather small;  
And Annie, she is thin;  
But a real Roly Poly  
Is.....

Ministers in pulpits, yes;  
Steeplejacks in steeples;  
Eloquence in silence, pray,  
Who but.....

Tho Mary Butler should say so  
It's true you'd scarce believe her,  
But when you see the Giggling Girl  
You call her.....

Avis, Annie, Marion,  
All to her are true;  
If her loves should cease to love  
Pray what would.....

Frances Sears is serious  
When Martha Wright is wrong;  
If Helen Pride is proud, why then,  
Why isn't.....

Marguerite for beauty;  
Bessie White for style;  
For unassuming modesty  
Who but.....

For energy you pick Elise;  
For looks you will take Carrie;  
And when it comes to talent you  
Must choose.....

Flora where the mashes are,  
Helen where there's fun;  
But when th' American Beauties come  
Just send for.....





## Senior Hall Club

JULIA ALLEN

MARY BUTLER

JULIA COOPER

SOPHRONIA COOPER

ELLEN JOHNSON

CAROLINE JONES

REBECCA KYLE

EVELYN MAXWELL

SUSIE MCIVER

MAUDE REYNOLDS

MYRTLE WARREN

BESSIE WHITE

AMY WINSTON

JENNIE WOODRUFF

MISS MARY SULLY HAYWARD

BULLETIN. BOARD. .

Not Sense but Nonsense

A Bulletin of Intimacies

*Entre Nous*

1912-'13



*"A little nonsense now and then  
Is relished by the best of men."*



## A Little Song

I will sing a little song,  
Which shall not be very long,  
All about the sweet St. Maryites;  
Some sober, and some gay,  
Some with nothing much to say,  
And some prepared to set the world to rights!

CHORUS:

O those dear St. Mary's girls,  
With their graces and their curls,  
How delectable, detestable they are!  
Their dresses and their hats,  
And their funny little spats!  
You will hardly find their equal near or far!

Ah, they study very hard,  
And they work and toil and plod,  
Each ready for the teacher's heck and call;  
But some there are who state—  
('Tis a wonder to relate)—  
There's a girl or two who studies not at all!  
Chorus.

There's a college, I would say,  
Not a half a mile away,  
That educates entrancing little boys;  
And when life seems rather dry,  
And the time goes crawling by—  
On Saturdays they serve as charming toys!  
Chorus.

Now of course it's understood  
That these girls are very good,  
But the teachers just occasionally find  
To restrict a little bit,  
In detention hall to sit,  
Are attentions they consider very kind.  
Chorus.

If you take them all and all,  
From the Dorms to Senior Hall,  
And weigh them in the balance carefully,  
You really might do worse—  
To be very short and terse—  
They absolutely suit me to a tee!  
Chorus.

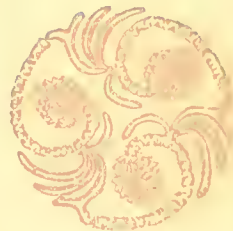



## Des

I've gossiped in the Muse Room,  
I've done twelve units trudge;  
Shared ten Thanksgiving boxes,  
And eaten Miss Ricks' fudge.

I've seen Maude Reynolds usher,  
Heard the A & M'ers sing;  
Posed for six films of kodaks,  
And seen Miss X——'s ring.

I've voted for statistics,  
I've dined in Clement Hall;  
I've jumped at rope Ash Wednesday,  
And watched Parker-Benson squall.

I've gone to walk with the Cruikshanks  
I've drunk Miss Graves' tea;  
I've pondered the joys of Europe  
With Miss Fenner and Miss Lee.

I've dined at the Rector's table,  
I've raced for the evening mail;  
I've listened to Ellen Johnson  
Tell a most exciting tale.

I've felt Elise hit the mail line  
I've heard the phonograph;  
I've lived through examinations,  
I've seen Mary Bryan laugh.

I've paid my Muse assessments  
To the very last fifty cents;  
And still you say—  
    You're a little bit gay—  
I've had no experience.



## East Rockers

*Motto:* As You Like It

<i>President</i>	-	-	-	-	-	-	-	-	LYNNE GRAYSON
<i>Vice-President</i>	-	-	-	-	-	-	-	-	LAURA CLARK
<i>Treasurer</i>	-	-	-	-	-	-	-	-	SALLIE HEYWARD
<i>Sergeant-at-arms</i>	-	-	-	-	-	-	-	-	MARY C. SMITH

ADA FRENCH

MILDRED GIBSON

WILLIE GIBSON

ELIZABETH GOLD

LYNNE GRAYSON

MABEL MOORE

JULIA ROWE

ELIZA SKINNER

JOSEPHINE SMITH

BETH THOMAS

*Honorary Members:*

MISS SUTTON

MISS MCCOBB

*Mascot:*

"DUCKY"



## The Follies of 1913

MARGUERITE BLAKELY	EVELYN MAXWELL
GERTRUDE BRIGHAM	MARGARET MCGARY
CARRIE CLEATON	JULIA REES
LOUISE DURKEE	AGNES REESE
CAROLINE JONES	WINIFRED ROGERS
LAURA MARGARET HOPPE	

## Apt Quotations

To wisdom, he's a fool that will not yield—E. MAXWELL  
Feet that run on willing errands—MAUDE REYNOLDS

But when I tell him he hates flatterers,  
He says he does, being then most flattered.

—BESSIE WHITE

The world knows only two, that's Rome and I—M. BLAKELY  
In came Mrs. Fezziwig, one vast substantial smile—E. WARING  
A little more sleep and a little more slumber—THE CRY AT BREAKFAST  
I should think your tongue had broken its chain—LOUISE DURKEE

Backward, turn backward, O Time in thy flight  
Make me a child again, just for tonight!

—ELLEN JOHNSON

O this pernicious vice of gaming—SENIOR HALL  
An affable and courteous gentleman—MR. STONE  
She wears her clothes as if they were thrown on her with a pitchfork  
—JULIA ALLEN

Let thy attyre bee comely but not costlie—E. CANDLER  
Conspicuous by his absence—J. UNDERWOOD  
Bright gem instinct with music—E. TARRY  
I loathe that low vice—curiosity—JANIE HUNT  
Of whom to be disprais'd were no small praise—MR. CRUIKSHANK  
She wears her feelings on her sleeve—REBECCA KYLE

A happy soul that all the way  
To heaven hath a summer day

—C. LONNON

Better late than never—MARY MICHAUX  
The cynosure of neighboring eyes—M. BLAKELY  
Like trouble—always with us—J. MCIVER  
Sighed and looked and sighed again—M. ROBERTSON  
As good as a play—J. UNDERWOOD  
Then she will talk, ye gods, how she will talk!—LANIE HALES

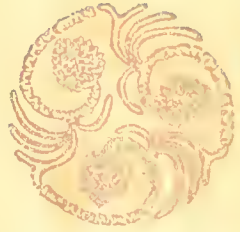

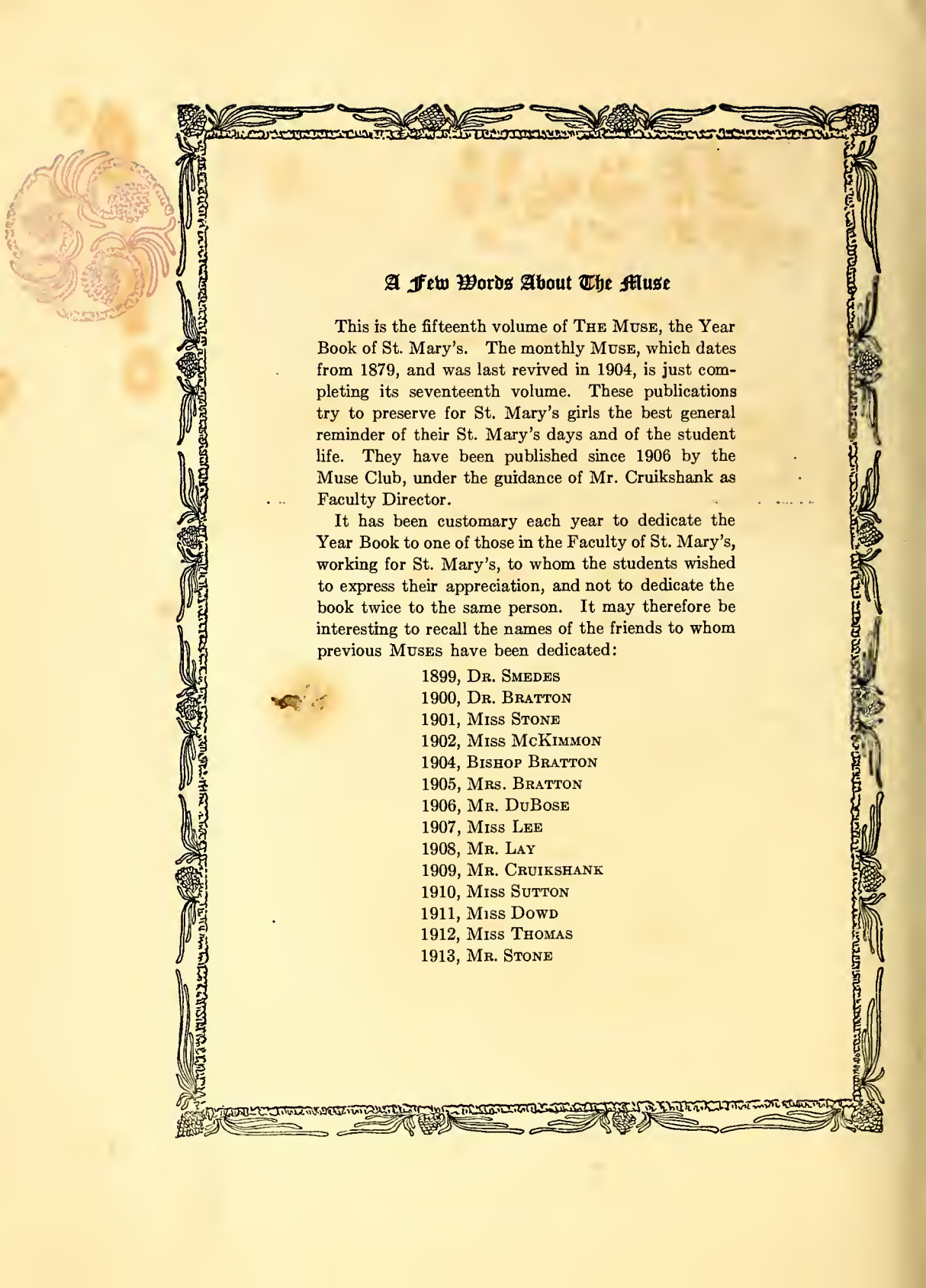

### A Few Words About The Muse

This is the fifteenth volume of THE MUSE, the Year Book of St. Mary's. The monthly MUSE, which dates from 1879, and was last revived in 1904, is just completing its seventeenth volume. These publications try to preserve for St. Mary's girls the best general reminder of their St. Mary's days and of the student life. They have been published since 1906 by the Muse Club, under the guidance of Mr. Cruikshank as Faculty Director.

It has been customary each year to dedicate the Year Book to one of those in the Faculty of St. Mary's, working for St. Mary's, to whom the students wished to express their appreciation, and not to dedicate the book twice to the same person. It may therefore be interesting to recall the names of the friends to whom previous MUSES have been dedicated:

1899, DR. SMEDES  
1900, DR. BRATTON  
1901, MISS STONE  
1902, MISS MCKIMMON  
1904, BISHOP BRATTON  
1905, MRS. BRATTON  
1906, MR. DUBOSE  
1907, MISS LEE  
1908, MR. LAY  
1909, MR. CRUIKSHANK  
1910, MISS SUTTON  
1911, MISS DOWD  
1912, MISS THOMAS  
1913, MR. STONE

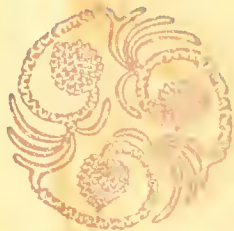

## The Annual Muse Board

CAROLINE CLARKE JONES  
*Editor in Chief*

FRANCES RANNEY BOTTUM  
*Illustrator*

MARY BROWN BUTLER  
ELLEN ARMISTEAD JOHNSON  
REBECCA DEVEREUX KYLE

EVELYN CAMERON MAXWELL  
BESSIE PEELE WHITE  
AMY CONYERS WINSTON

JENNIE ELIZABETH WOODRUFF  
*Business Manager*

MYRTLE WARREN  
*Assistant Business Manager*

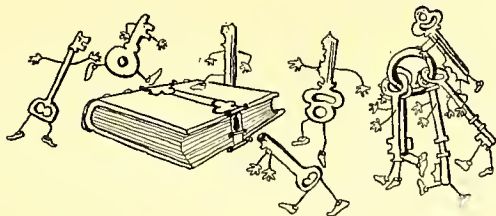

*Dear friends, this book's for you and me,  
To bind us now and later,  
With bonds of loyalty and love  
To friends and Alma Mater*











