

The Muse



1914





THE MUSE

— — — — — PUBLISHED BY — — — — —

THE MUSE CLUB

Vol. 16

1914

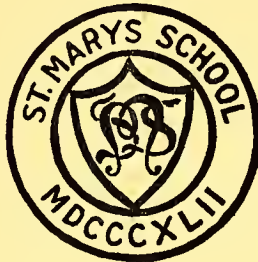

**The Year-Book of the Students of St. Mary's School
Raleigh, North Carolina**

THE MUSE



We fear you think it an old, old story
That we're quoting the annual salutatory
When we "bid you a welcome, our comrades dear,
And all those who have helped us through the year,"
But still as we offer our book, we feel,
Since our heart is in it, it's bound to appeal.



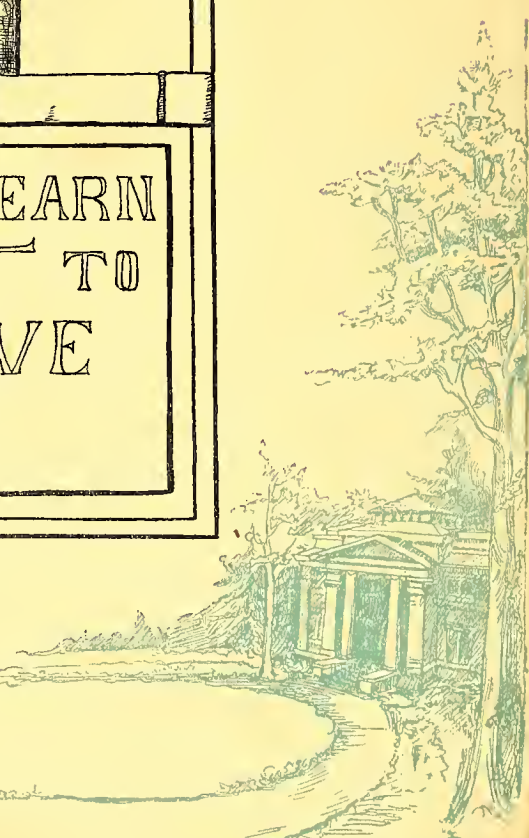

THE MUSE



TO
MR. HERBERT E. HODGSON

FOR MORE THAN THIRTY YEARS

ENTERTAINER, ADVISER, AND FRIEND OF ST. MARY'S GIRLS,

COMPOSER OF THE SCHOOL SONG AND OF MANY

CLASS SONGS

THIS SIXTEENTH VOLUME OF THE ANNUAL MUSE

IS DEDICATED BY THE

SENIOR CLASS FOR THE GIRLS OF 1914



THE MUSE



MR. HERBERT E. HODGSON
"Chaw Sir"



THE MUSE

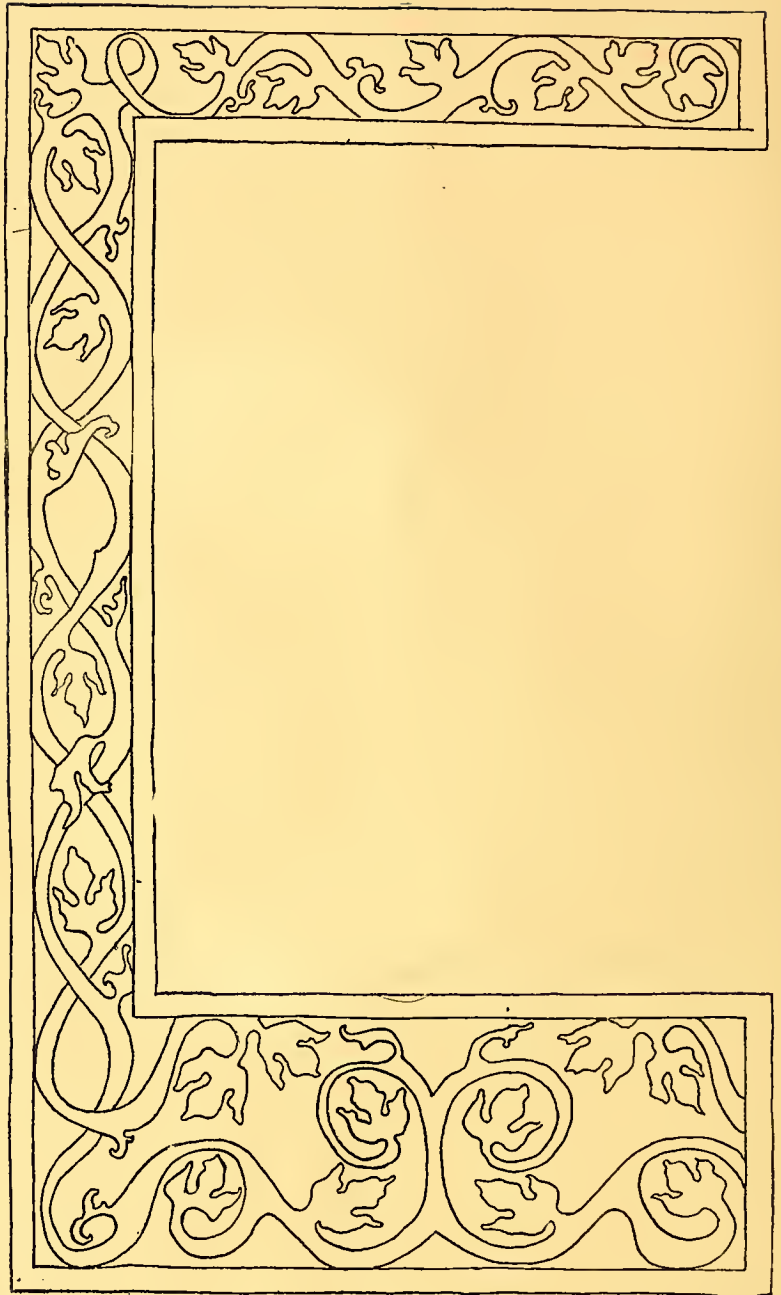

For the first fifteen years of St. Mary's there were but the three buildings that now form the central group. The Chapel was on the first floor of East Rock; and the Rector and his family lived in the east half of the second floor of the Main Building; dormitories of the style of those still surviving were on both floors of West Rock and on the second floor of East Rock as well as on the third floor of the Main Building.

In 1867 the Chapel was built by the owner of the property according to Dr. Smedes' wishes. It was designed by Upjohn, a famous architect of the time, and the first floor of East Rock became available for other purposes. During the war as many individuals found a home in the school as have ever been accommodated since, but there was much "doubling up." In ordinary times, however, the full number of boarding pupils was usually less than a hundred.

In 1884 the Art Building, intended for recitation purposes only, was added to the equipment. The building was scarcely finished when it caught fire and was entirely burned, but without delay the present building was erected on the same foundations. No need for further new buildings was felt from this time until after the coming of Dr. Bratton, when his magnetic influence and the inauguration of an active campaign for students for what was now the Diocesan School led to a complete overflowing of the buildings. As speedily as possible funds were secured and Dr. Bratton had the North Dormitory and Rectory erected, meantime using the old Blount mansion across the street as an overflow dormitory.

The loss of the wooden Infirmary by fire in 1904 led to the building of the new brick Infirmary in that year; the next year the Chapel was rebuilt and enlarged through the efforts of the Alumnæ; in 1907 the Auditorium was erected as the Eliza Battle Pittman Memorial, and in 1909, partly through the Clement Legacy, Clement Hall and East and West Wing were added.

In the last session the enrollment at St. Mary's for the first time passed the three hundred mark, and more resident St. Mary's girls were in attendance than ever before. The boarding accommodations are at present limited to one hundred and seventy-five, which, however, still makes St. Mary's the largest Episcopal resident school for girls and young women in this country.

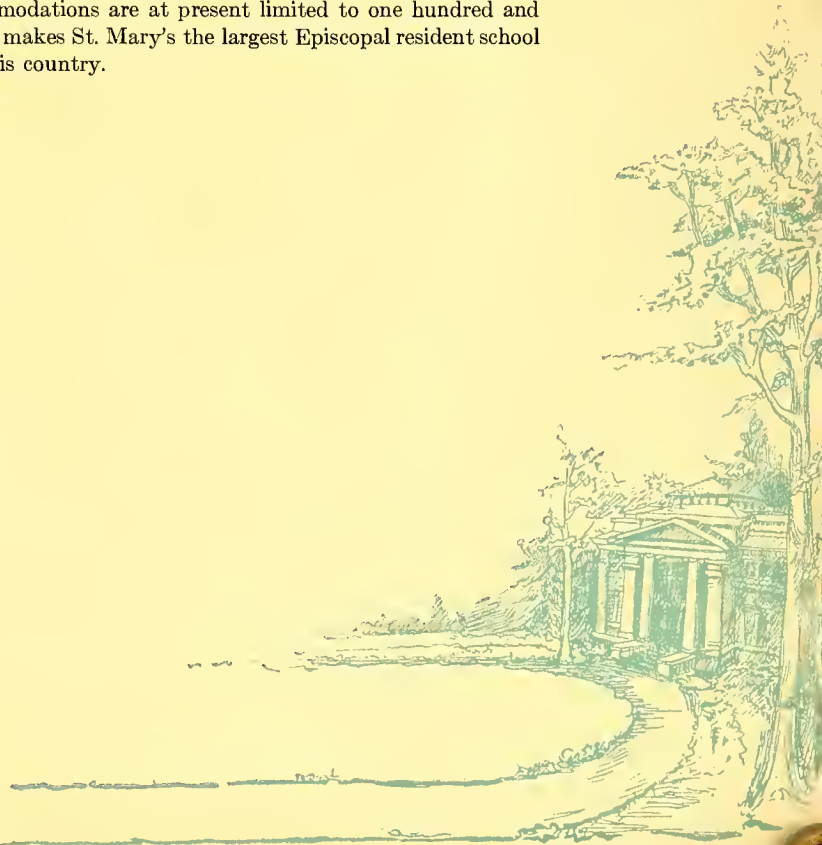

THE MUSE



Alma Mater

TUNE—"Believe me, if all those endearing young charms"

St. Mary's, wherever thy daughters may be,
They love thy high praises to sing,
And tell of thy beauties of campus and tree
Around which sweet memories cling.
They may wander afar, out of reach of thy name,
Afar, out of sight of thy grove;
But the thought of St. Mary's aye kindles a flame
Of sweet recollections and love.

Beloved St. Mary's! How great is our debt!
Thou hast cared for thy daughters full well;
They can never thy happy instructions forget,
Nor fail of thy virtues to tell.
The love that they feel is a heritage pure;
An experience wholesome and sweet.
Through fast-rolling years it will grow and endure;
Be a lamp and a guide to their feet.

May the future unite all the good of thy past
With the best that new knowledge can bring.
Ever onward and upward thy course! To the last
Be thou steadfast in every good thing.
Generations to come may thy fair daughters still
Fondly think on thy halls and thy grove
And carry thy teachings o'er woodland and hill,
Of earnestness, wisdom and love.

H. E. H., 1905.





The Founder and His Wife



REV. ALDERT SMEDES, D.D.
Founder and First Rector
1810-1877



MRS. ALDERT SMEDES
The Wife of the Founder
1812-1887

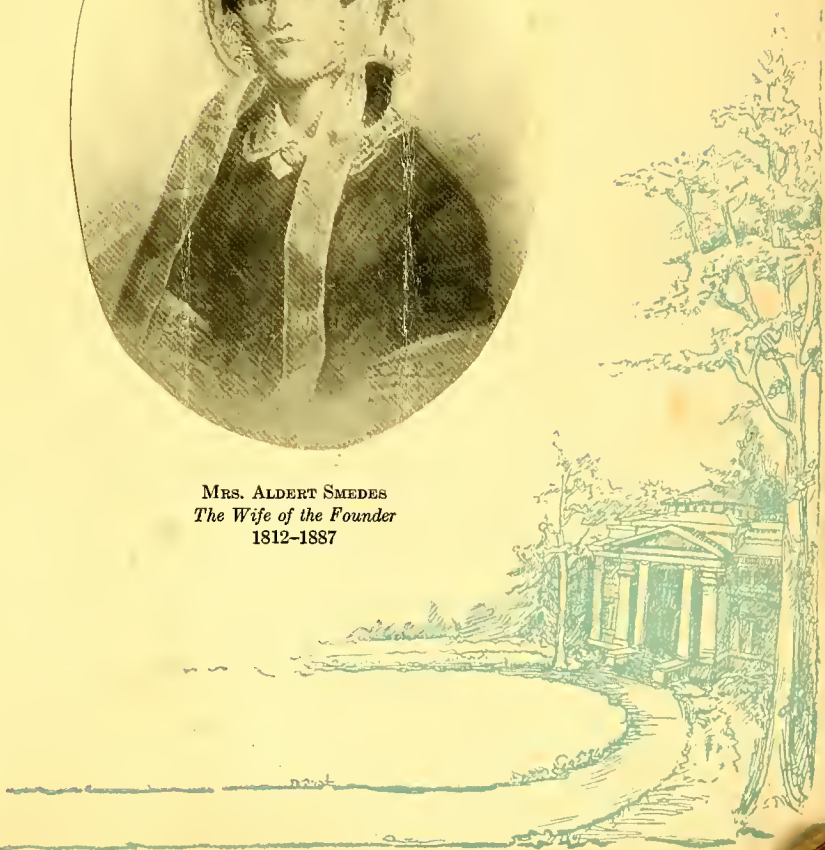

THE MUSE



The Two Best-known and Best-loved Daughters of St. Mary's

in whose honor the Alumnae Scholarships now being raised
are to be named



MRS. MARY (JOHNSON) IREDELE
1847-1855

"Love, sweetness, goodness
in her person shin'd."

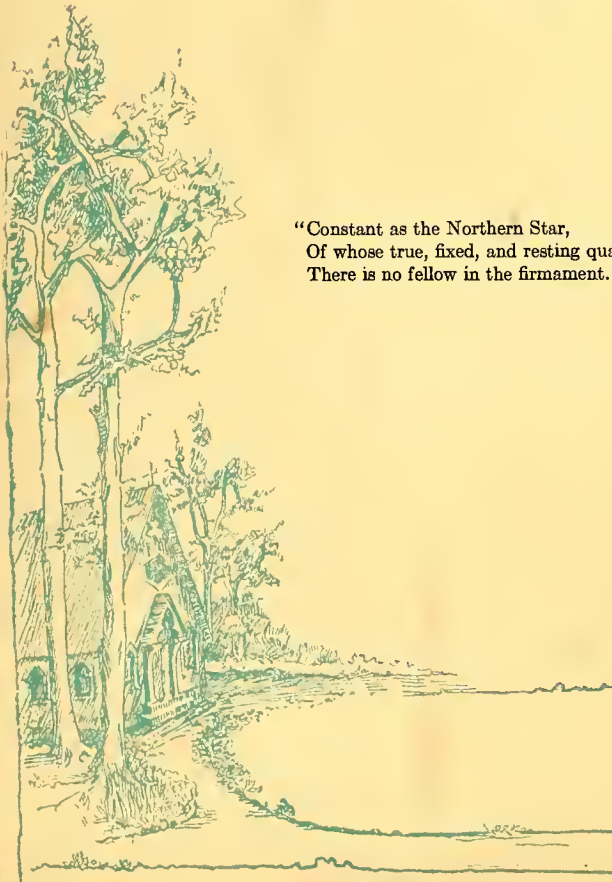

"Constant as the Northern Star,
Of whose true, fixed, and resting quality
There is no fellow in the firmament."



MISS KATE MCKIMMON
1861-1868



St. Mary's Alumnae Association

©Officers, 1913-'14

| | |
|--|--|
| <i>Honorary President</i> -- Mrs. MARY IREDELL, Raleigh | <i>President</i> -- Miss ANNA NASH BUXTON, Winston-Salem |
| <i>Honorary Vice-Presidents</i> { Mrs. KATE DE R. MEARES, Wilmington | <i>Vice-President</i> -- Mrs. F. H. BUSBEE, Raleigh |
| { Mrs. I. McK. PITTINGER, Raleigh | <i>Secretary</i> -- Miss KATE MCKIMMON, St. Mary's |
| { Mrs. BESSIE SMEDES LEAK, West Durham | <i>Treasurer</i> -- Mrs. ERNEST CRUIKSHANK, Raleigh |

Alumnae Council

MISS SARAH CHESHIRE, Raleigh, until 1914
 MRS. MARGARET BUSBEE SHIPP, Raleigh, until 1914
 MRS. WM. E. LINDSAY, Glendale, S. C., until 1915
 MRS. HERBERT W. JACKSON, Richmond, Va., until 1915
 MRS. CHAS. BASKERVILLE, New York City, until 1916
 MRS. DAVIN ELIAS, Columbia, S. C., until 1916
 and the officers *ex officio*

The Alumnae Association of St. Mary's was established in 1880 and meets annually at Commencement. It has done effective work in aiding the progress of the School and grows yearly stronger and more vigorous.

The Alumnae Chapters meet in their several towns and cities on November 1st, All Saints, which is celebrated as *Founders' Day*, and on May 12th, the date of the first opening of St. Mary's, which is observed as *Alumnae Day*. There are active Alumnae Chapters in New York City, Baltimore, and many points in the South.

The most important special work accomplished by the Alumnae Association has been the establishment of the *Smedes Memorial Scholarship*, to the memory of the Founder and his son, the second Rector of St. Mary's; and the *rebuiding of the Chapel*. Its present special work is the fund for establishing the *Mary IredeLL* and the *Kate McKimmon Scholarships*.

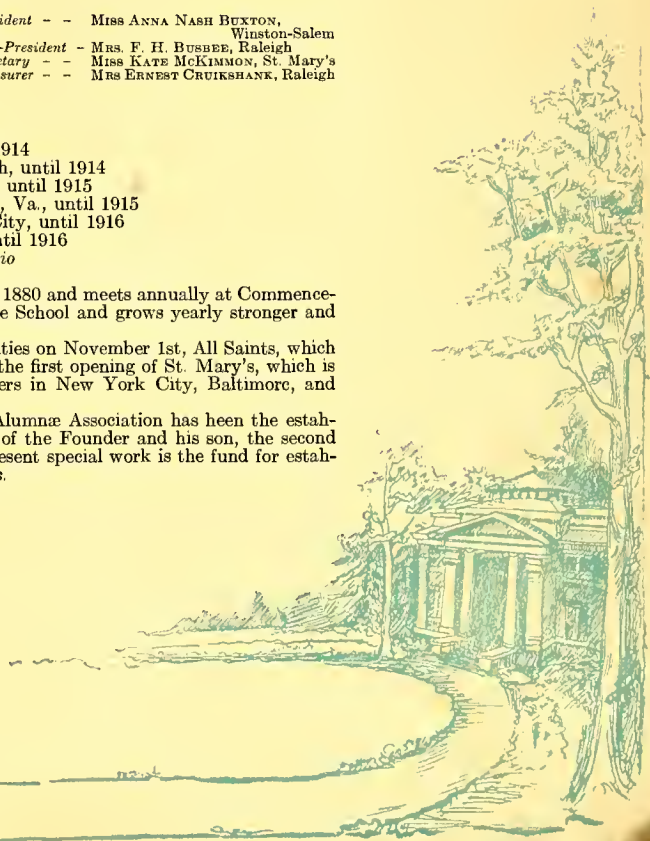

THE MUSE

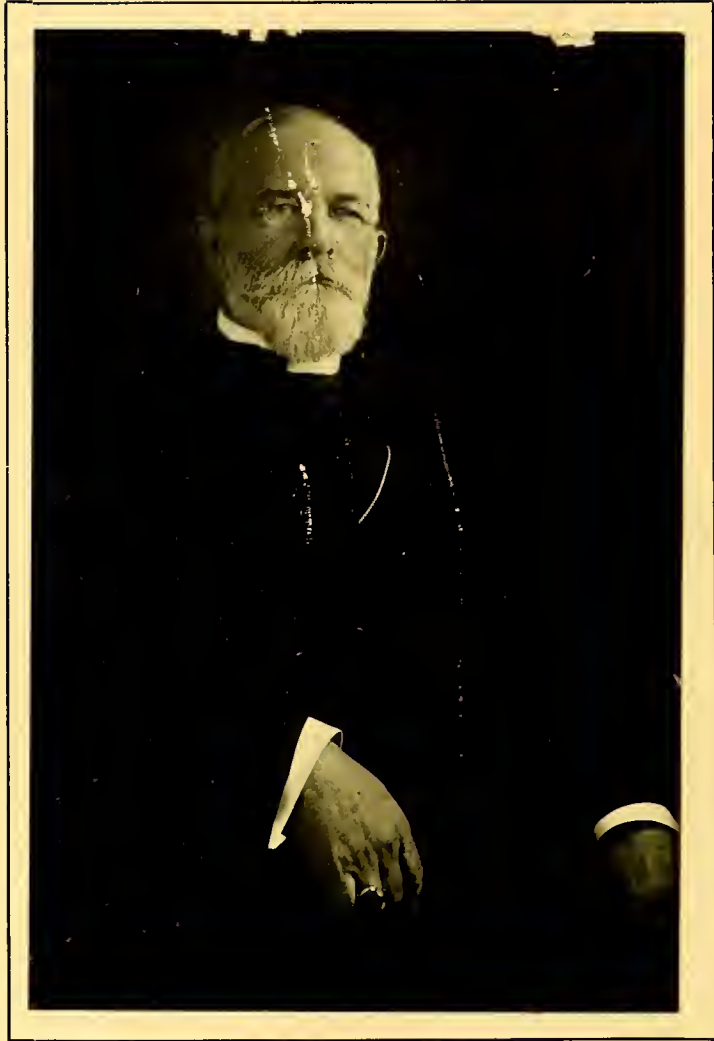

RT. REV. JOSEPH BLOUNT CHESHIRE, D.D.
Fifth Bishop of North Carolina

President of the Trustees of St. Mary's
From the date of the acquisition of the School by the Church in 1897
to the present time

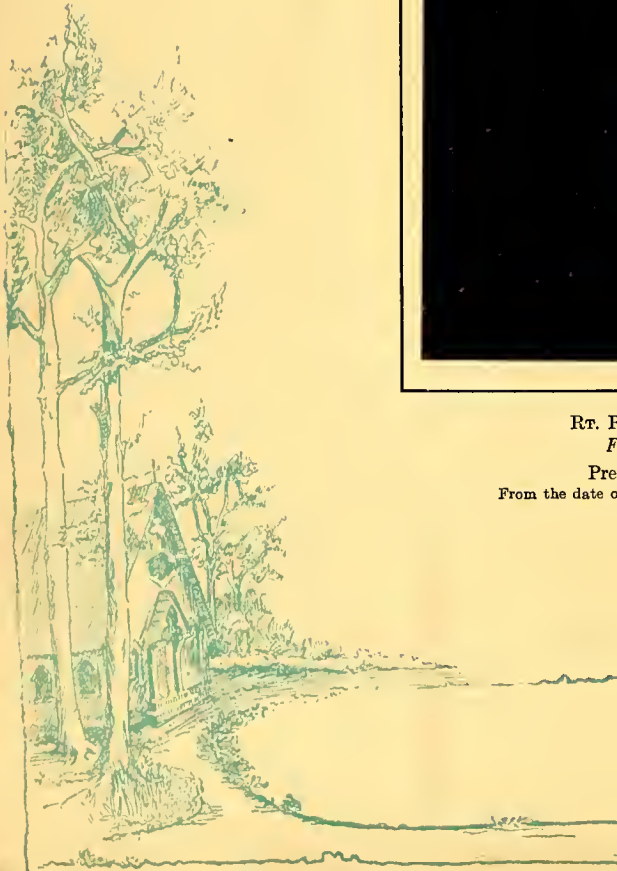



The Board of Trustees

The Bishops

RT. REV. JOS. BLOUNT CHESHIRE, D.D., *Chairman*..... Raleigh, N. C.
 RT. REV. ROBT. STRANGE, D.D..... Wilmington, N. C.
 RT. REV. WM. ALEXANDER GUERRY..... Charleston, S. C.
 RT. REV. JUNIUS M. HORNER..... Asheville, N. C.

Clerical and Lay Trustees

North Carolina

| | |
|-------------------------------------|-----------------------------|
| REV. M. A. BARBER, Raleigh | REV. J. E. INOLE, Henderson |
| REV. HARRIS MALLINCKRODT, Charlotte | DR. R. H. LEWIS, Raleigh |
| COL. CHAS. E. JOHNSON, Raleigh | MR. D. Y. COOPER, Henderson |
| MR. W. A. ERWIN, Durham | MR. GRAHAM ANDREWS, Raleigh |
| (until 1915) | (until 1918) |

East Carolina

| | |
|---------------------------------|-------------------------------|
| REV. R. B. DRANE, D.D., Edenton | REV. T. P. NOE, Wilmington |
| MR. FRANK WOOD, Edenton | MR. GEO. C. ROYALL, Goldsboro |
| (until 1915) | (until 1918) |

South Carolina

| | |
|-----------------------------|-----------------------------|
| REV. T. T. WALSH, Yorkville | REV. L. G. WOOD, Charleston |
| MR. P. T. HAYNE, Greenville | MR. T. W. BACOT, Charleston |
| (until 1914) | (until 1914) |

Asheville

| | |
|------------------------------|----------------------------------|
| REV. W. R. DYE, Lincolnton | REV. J. W. ARESON, Tryon |
| HON. WM. A. HOKE, Lincolnton | MR. F. A. CLINARD, Yadkin Valley |
| (until 1915) | (until 1914) |

Executive Committee

| | |
|--|----------------------|
| RT. REV. J. B. CHESHIRE, D.D., <i>Chairman</i> | DR. R. H. LEWIS |
| COL. CHAS. E. JOHNSON | MR. GEORGE C. ROYALL |
| HON. W. A. HOKE | |
| MR. D. Y. COOPER | |

Secretary-Treasurer

DR. K. P. BATTLE

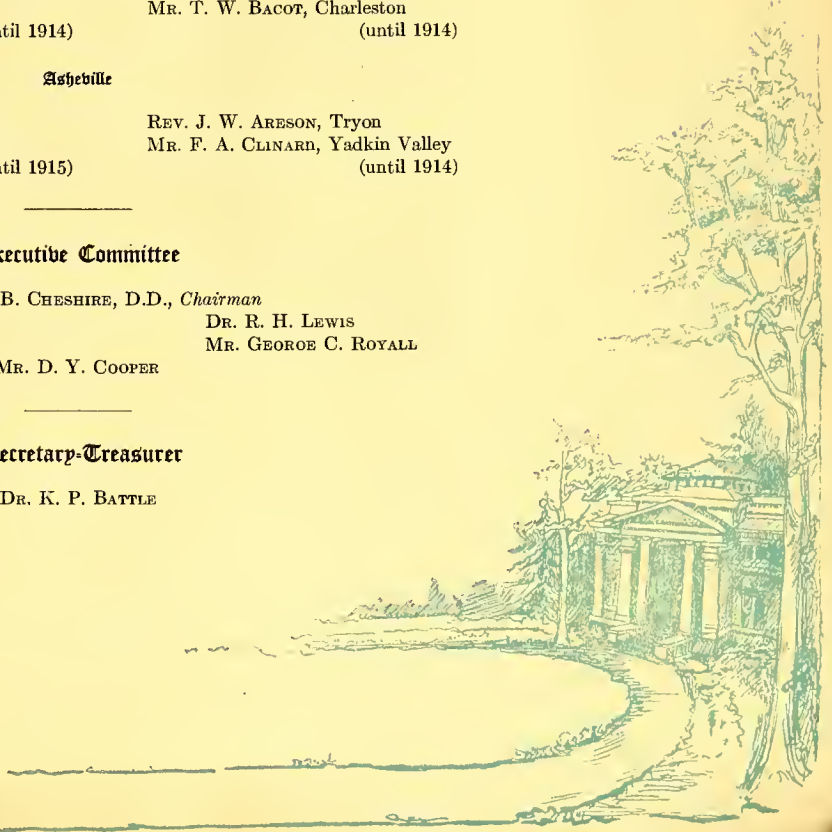

THE MUSE



Hail St. Mary's

In a grove of stately oak trees,
Where the sunlight lies,
Stands St. Mary's true and noble,
'Neath the Southern skies.

Far and wide, oh sound her praises,
Chorus full and free,
Hail, St. Mary's, Alma Mater,
Hail, all hail to thee!

Well we love the little chapel,
Ever hold it dear;
Hear the echoes of the music
Rising soft and clear.

Far and wide, etc.

There the ivy and the roses
Climb the old stone wall,
There the sweet, enticing bird notes
Sound their magic call.

Far and wide, etc.

And the bonds of friendship strengthen
As her beauties charm;
We draw close to Alma Mater,
Trust her guiding arm.

Far and wide, etc.





REV. GEORGE WILLIAM LAY
Fifth Rector of St Mary's
1907—





St. Mary's Hymn

Words by M. C.

Music by R. BLINN OWEN

Come one and all, your voices lend,
In radiant tones our hymn we raise
To Alma Mater's glory, spend
Our every effort for her praise.
With glowing hearts we view these walls,
To them our girlhood mem'ries cling;
You campus green and well-loved halls,
To you our grateful hymn we sing.

Hail, hail, constant, true
Gleams thy light serene!
We, thy loving daughters,
Hail St. Mary's queen!

Dear Alma Mater, praise we bring
For friendships nurtured at your side;
No dearer, sweeter ties will cling
To any hearts than here abide.
Inspired by you our thoughts enfold
A larger aim. In all you've seemed
To guide our steps, our lives to mold
To nobler things we had not dreamed.

Hail, hail, constant, true
Gleams thy light serene!
We, thy loving daughters,
Hail St. Mary's queen!

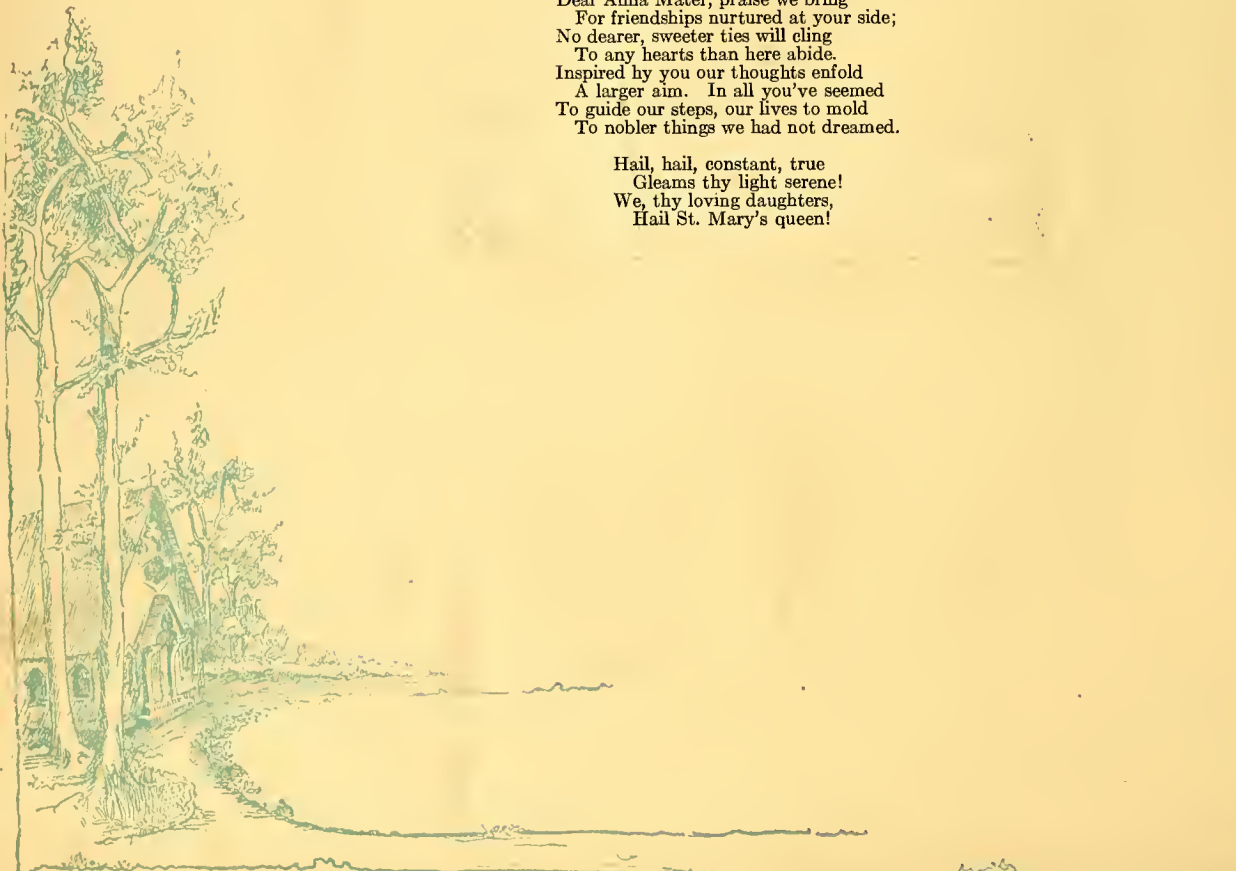

THE MUSE



MISS ELEANOR WALTER THOMAS
Lady Principal
HEAD OF THE ENGLISH DEPARTMENT
CLASS ADVISER OF THE CLASS OF 1914

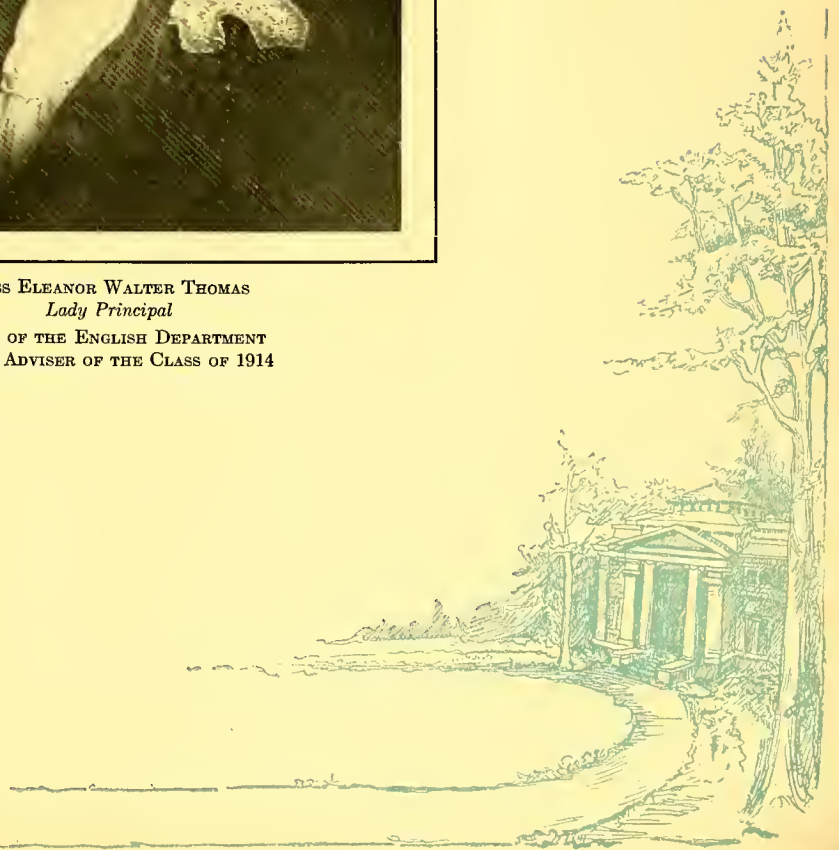

THE MUSE



The Faculty and Officers of St. Mary's 1913-1914

REV. GEORGE W. LAY Rector
MISS ELEANOR W. THOMAS Lady Principal
ERNEST CRUIKSHANK Secretary and Business Manager

The Academic Department

REV. GEORGE W. LAY *Bible, Ethics and Pedagogy*
(A.B., Yale, 1882; B.D., General Theological Seminary, 1885; Master in St. Paul's School, Concord, N. H., 1888-1907. Rector of St. Mary's, 1907—)

ELEANOR W. THOMAS *English and Literature*
(A.M., College for Women, S. C., 1900; B.S., Columbia University, N. Y., 1913. St. Mary's, 1900-'04; 1905-'12; 1913—)

WILLIAM E. STONE *History and German*
(A.B., Harvard, 1882; Principal, Edenton, N. C., Academy, 1901-'02; Master in Porter Academy, Charleston, 1902-'03. St. Mary's, 1903—)

ERNEST CRUIKSHANK *Science*
(A.B., Washington College, Md., 1897; A.M., 1898; graduate student Johns Hopkins University, 1900. St. Mary's, 1903—)

MARGARET RICKS *Mathematics*
(A.B., Converse College, 1907; A.M., Georgetown College (Ky.) 1911; student at Knoxville Summer School. St. Mary's, 1911—)

BLANCHE E. SHATTUCK *English*
(Graduate Boston (Mass.) High School; graduate and postgraduate Boston School of Expression; student Harvard Summer School; instructor in Greensboro Female College, Wilson College, High Point Schools, etc. St. Mary's, 1912—)

MARIE RUDNICKA *French*
(Cours de l'Hotel de Ville, Paris; instructor in St. Mary's College, Dallas, 1907-'12. St. Mary's, 1912—)

A. JOUET MCGAVOCK *Latin*
(A.B., Randolph-Macon Woman's College, 1899, A.M., 1900; M.A., Columbia University, 1913. Instructor in Stonewall Jackson Institute, Abingdon, Va.; St. Mary's Hall; The Bishop's School, San Diego, etc., etc. St. Mary's, 1913—)

FRANCES RANNEY BOTTUM *Science*
(San Diego, Cal., Normal College, 1910-'11; graduate St. Mary's, 1912; summer student Teachers' College, Columbia University, 1913. St. Mary's, 1912—)

FLORENCE C. DAVIS *Elocution and Physical Culture*
(B.O., Emerson College, Boston, 1906; Elmira College; Posse Gymnasium. St. Mary's, 1911—)

LUCY ELIZABETH ROBINS *Preparatory School*
(Graduate State Normal School, Farmville, Va., 1909; teacher in Wakefield, Va., Schools; Bristol, Va., Schools. St. Mary's, 1913—)

KATE MCKIMMON *Primary School*
(Student and teacher at St. Mary's since 1861.)

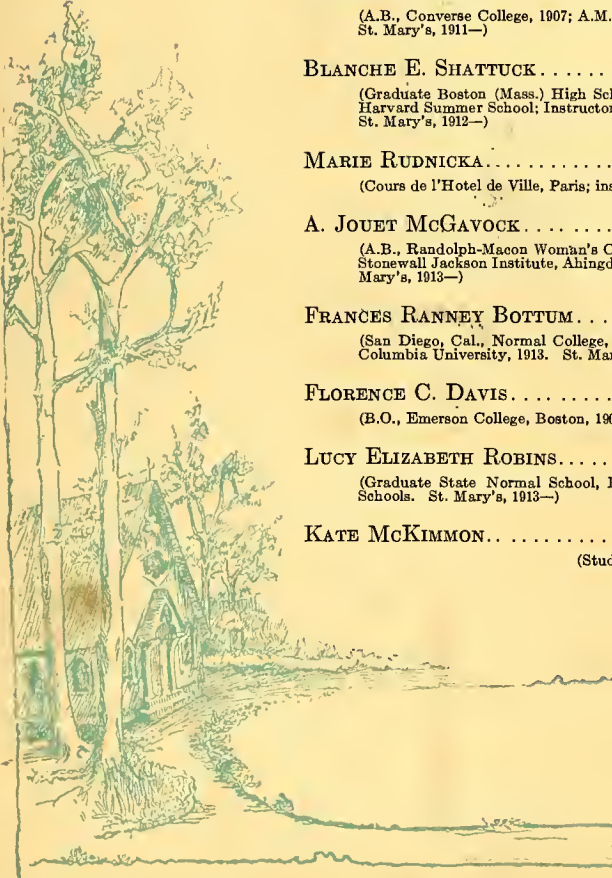

THE MUSE



MR. CRUIKSHANK
MISS MCGAVOCK
MISS BOTTUM

MISS C. FENNER
Mlle. RUDNICKA
MISS RICKS

MR. STONE
MISS SHATTUCK
MISS DAVIS



THE MUSE



Music Department

- MARTHA A. DOWD, Director.....*Piano, Theory, History of Music*
(Graduate of St. Mary's, 1884; pupil of Kuersteiner, Sophus Wiig, Albert Mack. St. Mary's, 1888—; Director of Music, 1908—)
- R. BLINN OWEN.....*Organ, In charge of Voice*
(M.Mus., Detroit School of Music; pupil of Zimmermann, Mazurette, Theo. Beach of Detroit; Kreutschmar, in New York, Ellison Van Hoose; teacher in Detroit and New York; private teacher in Bluefield, W. Va., and Greensboro, N. C., 1906-'09. St. Mary's, 1909—)
- NELLY AGATHA PHILLIPS.....*Piano*
(Graduate New England Conservatory of Music, 1912. Pupil of Carl Baerman. St. Mary's, 1912—)
- ETHEL IDA ROWAND.....*Voice*
(A.B., Brown University, 1907; A.M., 1910. Graduate student Wellesley College, 1907-'09; pupil of Anna Miller Wood in Boston, 1910-'12. St. Mary's, 1912—)
- BEATRICE MURIEL ABBOTT.....*Violin*
(Pupil of Van Hulsteyn at Peabody Conservatory, Baltimore, 1903-'06; of Sevicik in Prague, 1906-'09; first diploma, Conservatory of Music, Geneva, Switzerland, 1911. Instructor in Wells College; in Columbia College, S. C. St. Mary's, 1913—)
- RHETA ISAACS.....*Piano*
(Pupil of Leschetizky in Vienna; certificate pupil Klindworth-Schwarwenka Conservatory, Berlin, 1907-'11. Private teacher, New York City. St. Mary's, 1913—)
- REBECCA HILL SHIELDS.....*Piano*
(Graduate St. Mary's, 1910. Certificate in Piano, St. Mary's, 1910; certificate, Virgil Piano School, New York, 1912. Fassifern, 1911-'13; St. Mary's, 1913—)
- ZONA MAY SHULL.....*Voice*
(Certificate in Voice, St. Mary's, 1911; diploma, 1912; certificate in Piano, 1912. Pupil of Blinn Owen; pupil of Ellison Van Hoose. Assistant in St. Mary's, 1911-'12; private teacher, Bluefield, W. Va., 1913. St. Mary's, 1913—)
- EBIE ROBERTS.....*Piano*
(English Certificate, St. Mary's, 1903. Pupil in Piano, of James P. Brawley, Blinn Owen; in Harmony, of John A. Simpson; in Organ, of Wade R. Brown. Private teacher. St. Mary's, 1913— Organist, 1913-'14.)

Art Department

- CLARA I. FENNER, Director.....*Drawing, Painting, Design, etc.*
(Graduate Maryland Institute School of Art and Design; special student Pratt Institute, 1905; special student in Paris, 1907. Director of Art, St. Mary's, 1892-'96; 1902—)

Elocution Department

- FLORENCE C. DAVIS, Director.....*Elocution, Dramatic Art*
(B. O., Emerson College, Boston, 1906; Elmira College (N. Y.); Posse Gymnasium, Boston; private studio, Elmira; substitute teacher, Miss Metcalf's School, Tarrytown, 1908; teacher, Reidsville Seminary (N. C.), 1909-'11. Director of Elocution, St. Mary's, 1911—)

Business Department

- LIZZIE H. LEE, Director.....*Stenography, Typewriting and Bookkeeping*
(Director of the Department, 1896—)
- JULIET B. SUTTON.....*Assistant*
(St. Mary's, 1893—)

Household Arts Department

- HAZEL A. METCALF.....*Domestic Science, Domestic Art*
(Associate, Lewis Institute, Chicago, 1913. St. Mary's, 1913—)

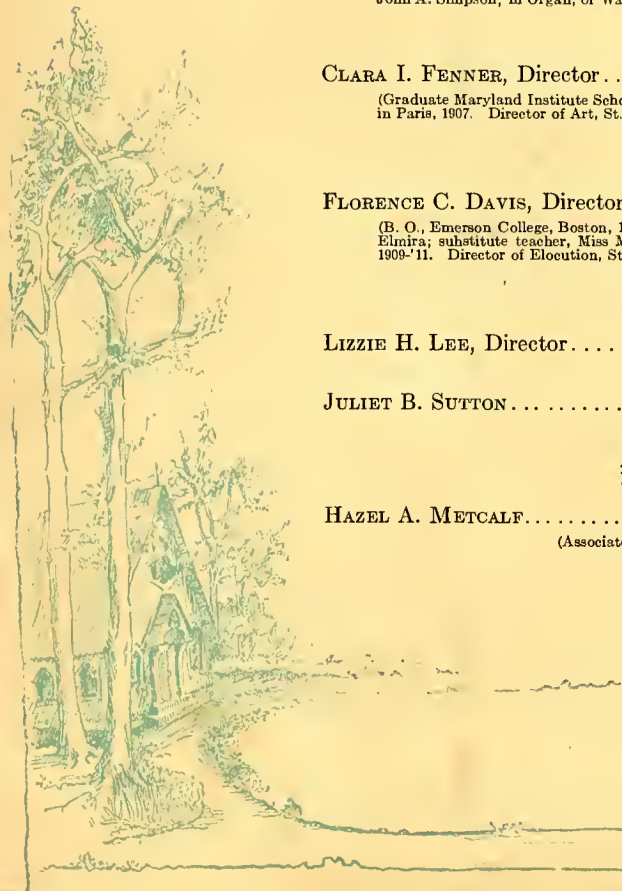

THE MUSE



MISS ABBOTT
MISS PHILLIPS
MISS SHULL

MISS ROBERTS
MISS DOWD
MISS ISAACS

MR. OWEN
MISS ROWAND
MISS SHIELDS



THE MUSE



Officers 1913-1914

REV. GEORGE W. LAY.....*Rector*

MISS ELEANOR W. THOMAS.....*Lady Principal*

MISS LILLIAN FENNER.....*Housekeeper*
Assistant Housekeeper, St. Mary's, 1911-'13; Housekeeper, 1913—

MISS ELISE G. STILES.....*Assistant Housekeeper*
Certificate Domestic Science, St. Mary's, 1813; Assistant Housekeeper, 1913—

MISS LOLA E. WALTON.....*Matron of the Infirmary*
St. Mary's, 1901—

DR. A. W. KNOX.....*School Physician*
St. Mary's, 1907—

ERNEST CRUIKSHANK.....*Secretary and Business Manager*

MISS LIZZIE H. LEE.....*Bookkeeper*

MISS JULIET B. SUTTON.....*Stenographer*

MRS. MARY IREDELL.....*Agent of the Trustees*

Have you ever heard tell of the Fa-cul-tee,
That graces our good old Saint Marie,
And chases around after you and me,
To keep us from shirking our A, B, C,
Or neglecting responsibility?
It's great!



THE MUSE



MISS STILES
MISS WALTON
MISS METCALF

MISS L. FENNER
MISS MCKIMMON
MISS LEE

DR. KNOX
MISS SUTTON
MISS ROBINS



THE MUSE



CLASS ROOM

*We are happy and free
And why? don't you see,
We're the Class of 1914.
We've toiled and we've fought
And it's not been for naught
We're the Class of 1914.*

*We've fought a good fight
And we've triumphed all right,
We've won and before you we stand.
And the work that we've done
Under the heat of the Sun
Has brought us to our Promised Land.*

*And on this last day
We just mean to say
To you who have been such good friends,
That we thank you each one
For the work you have done
In helping us reach this our end.*

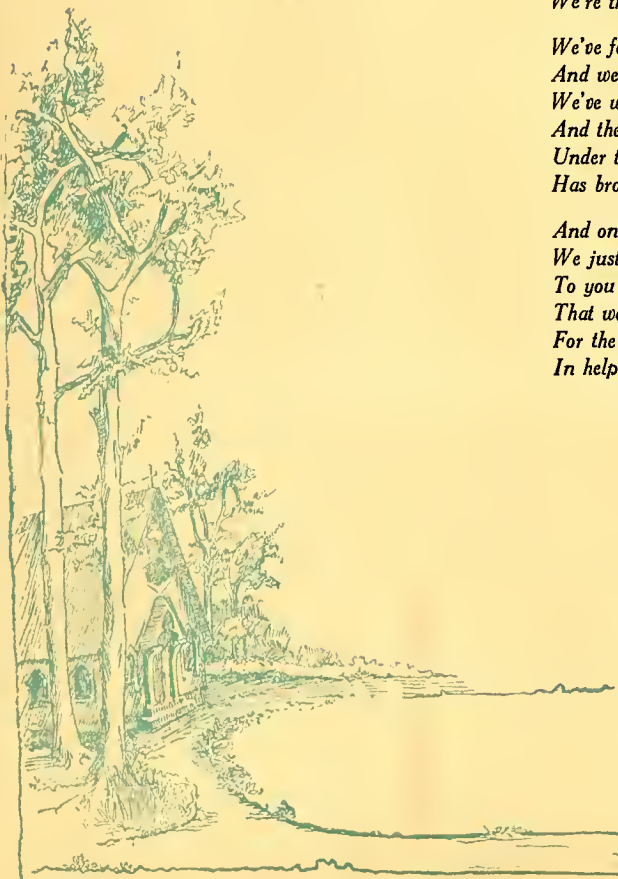



The Class of 1914

Colors: Black and gold

Flower: Blackeyed Susan

Motto: Perge modo

MYRTLE WARREN, *President*
LAURA MARGARET HOPPE, *Vice-President*
LAURA CLARK, *Secretary-Treasurer*
MELBA McCULLERS, *Historian*
GRACE CREWS, *Poet*
JULIA ALLEN, *Prophet*

Class Adviser: MISS THOMAS

Class Roll

JULIA WASHINGTON ALLEN, Goldsboro
EMMA BETTIS BOUKNIGHT, Johnston, S. C.
LAURA PLACIDIA CLARK, Scotland Neck
JULIA HORNER COOPER, Oxford
SOPHRONIA MOORE COOPER, Oxford
GRACE KEARNEY CREWS, Raleigh
SALLIE KIRK HEYWARD, Beaufort, S. C.
LAURA MARGARET HOPPE, Marietta, Ga.
MELBA McCULLERS, Clayton
SUSIE McIVER, Cheraw, S. C.
KATE HALE SILVER, Raleigh
JOSEPHINE VALENTINE SMITH, Rocky Mount
MARY CLARK SMITH, Charlotte
MARY GLENN TYSON, Carthage
MYRTLE WARREN, Greenville
NELLIE ROBBINS WOOD, Elizabeth City

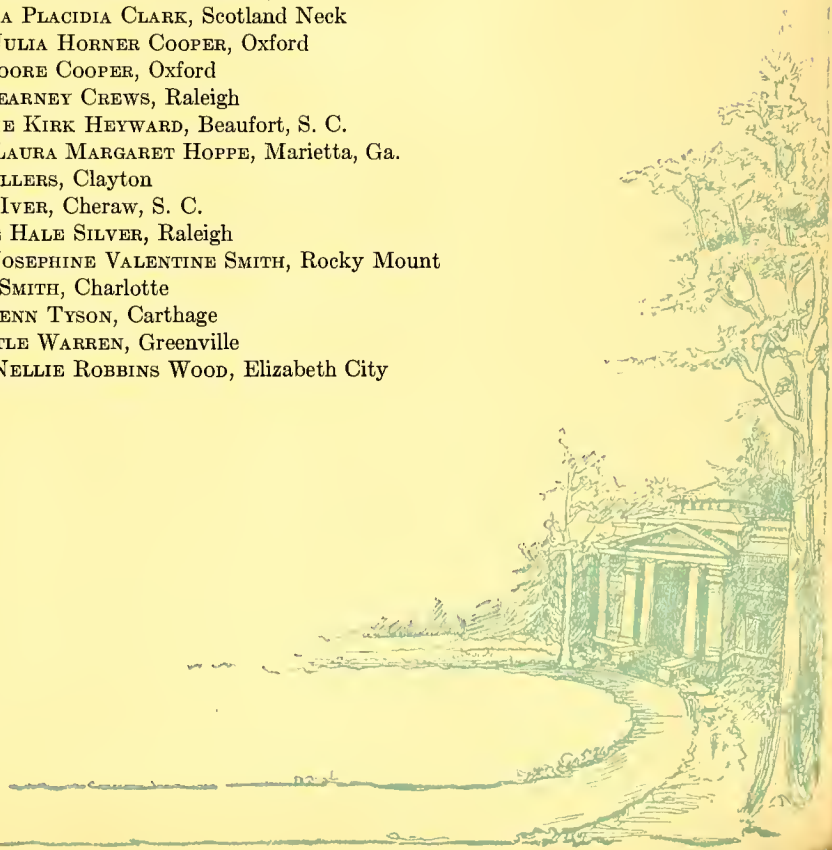

THE MUSE



JULIA WASHINGTON ALLEN

Goldsboro, N. C.

Inter-Society Debater, 1913

Niles Medalist, 1913

Class Prophet



“I have no spur
To prick the sides of my intent, but only
Vaulting ambition, which o'erleaps itself
And falls on the other.”

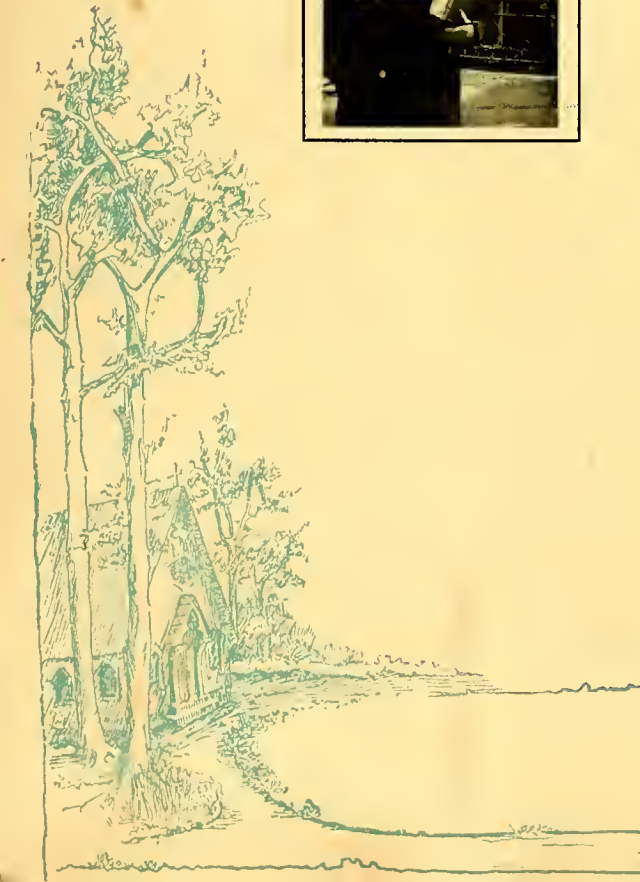

THE MUSE



EMMA BETTIS BOUKNIGHT
Johnston, S. C.
President Sigma Lambda, 1914



"The trick of singularity."



THE MUSE



LAURA PLACIDIA CLARK

Scotland Neck, N. C.

Secretary Alpha Rho, 1913

Commencement Marshal, 1913

President Alpha Rho, 1914



“Women will love her that she is a woman
More worth than any man; men, that she is
The rarest of all women.”

THE MUSE



JULIA HORNER COOPER
Oxford, N. C.

Inter-Society Debater, 1913
President Mu Athletic, 1914
Inter-Society Debater, 1914



“To strive, to seek, to find, and not to yield.”

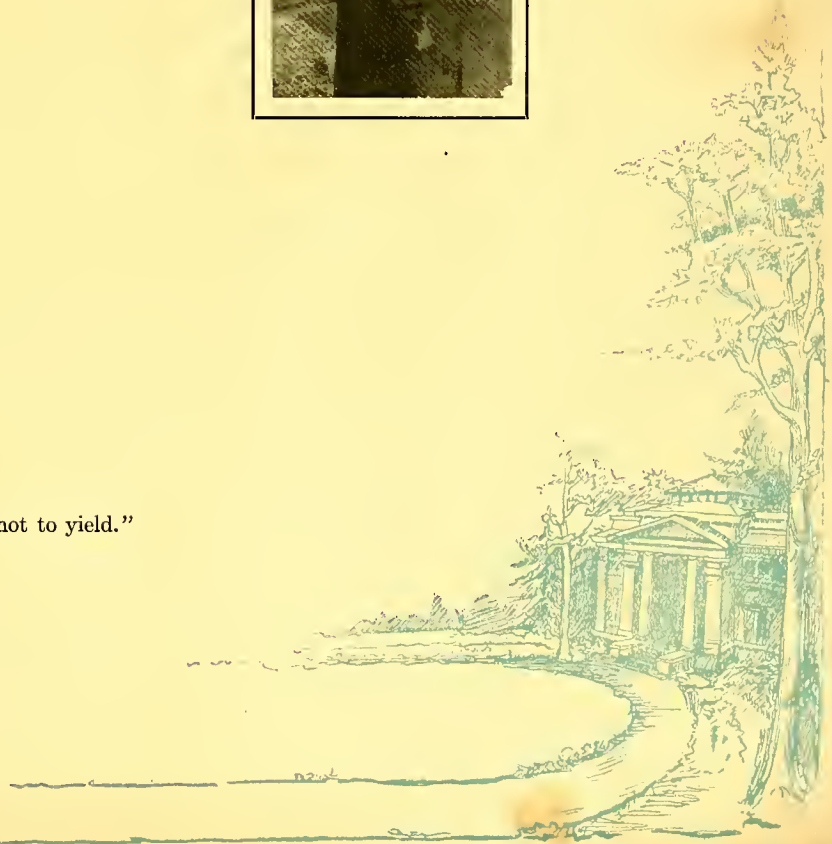

THE MUSE



SOPHRONIA MOORE COOPER
Oxford, N. C.



“Good humor only teaches charms to last,
Still makes new conquests and maintains the past.”

THE MUSE



GRACE KEARNEY CREWS
Raleigh, N. C.



"None knew thee but to love thee
Nor named thee but to praise."

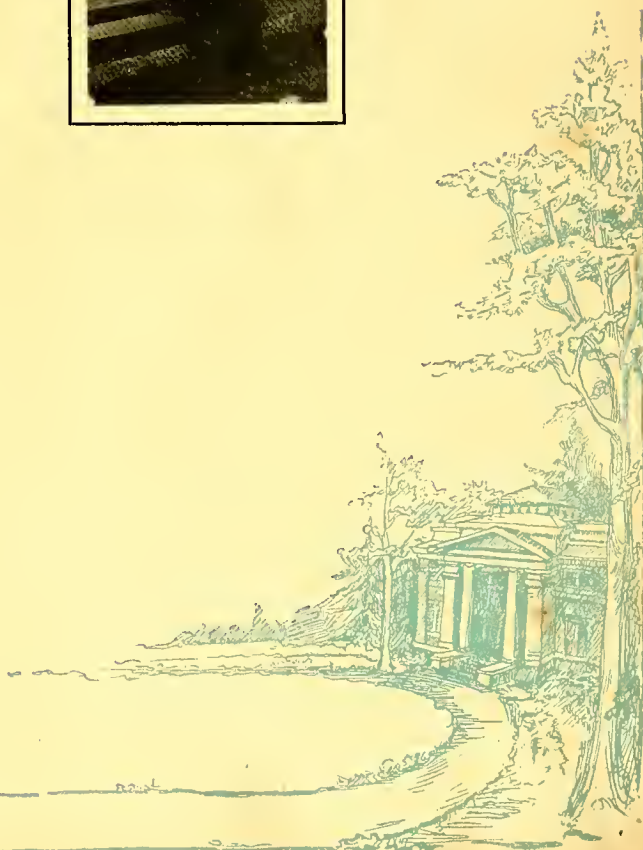

THE MUSE



SALLIE KIRK HEYWARD

Beaufort, S. C.

Commencement Marshal, 1913

Business Manager of MUSE, 1914



“O woman! thou wert fashioned to beguile:
So have all sages said, all poets sung.”

THE MUSE



LAURA MARGARET HOPPE
Marietta, Ga.

Secretary E A P, 1913
Editor-in-Chief of MUSE, 1914



"The glass of fashion and the mold of form."

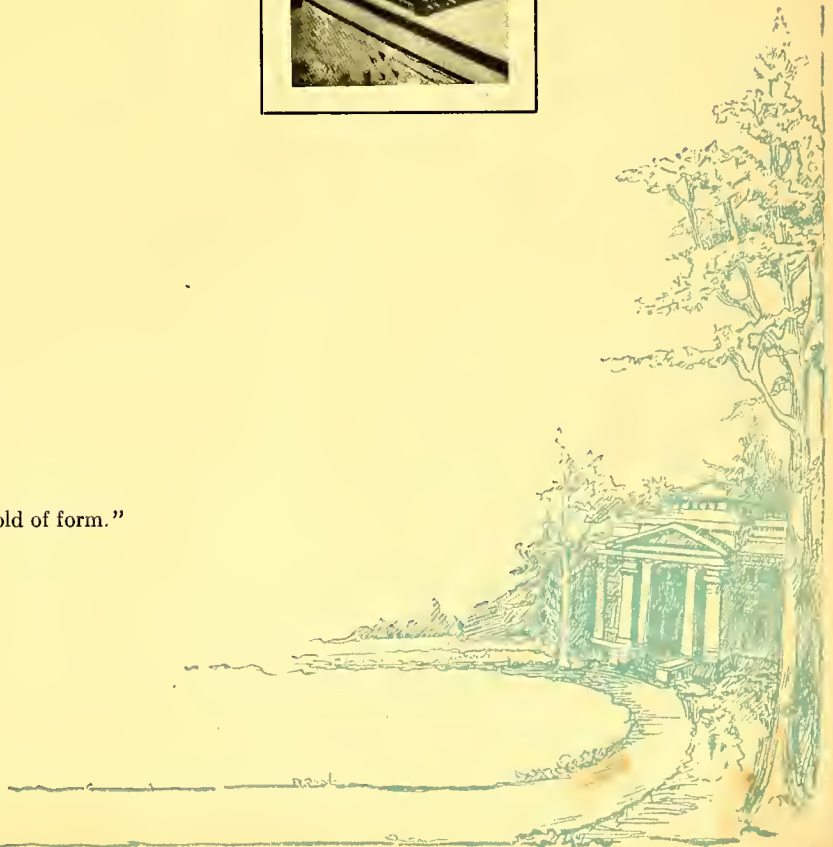

THE MUSE



MELBA MACCULLERS
Clayton, N. C.
Chapel Usher, 1913
Class Historian, 1914
Chapel Marshal, 1914



“She is herself of best things the collection.”

THE MUSE



SUSIE McIVER
Cheraw, S. C.
Chief Marshal, 1913
President Epsilon Alpha Pi, 1914



"Sensitive, swift to resent,
But as swift in atoning for error."

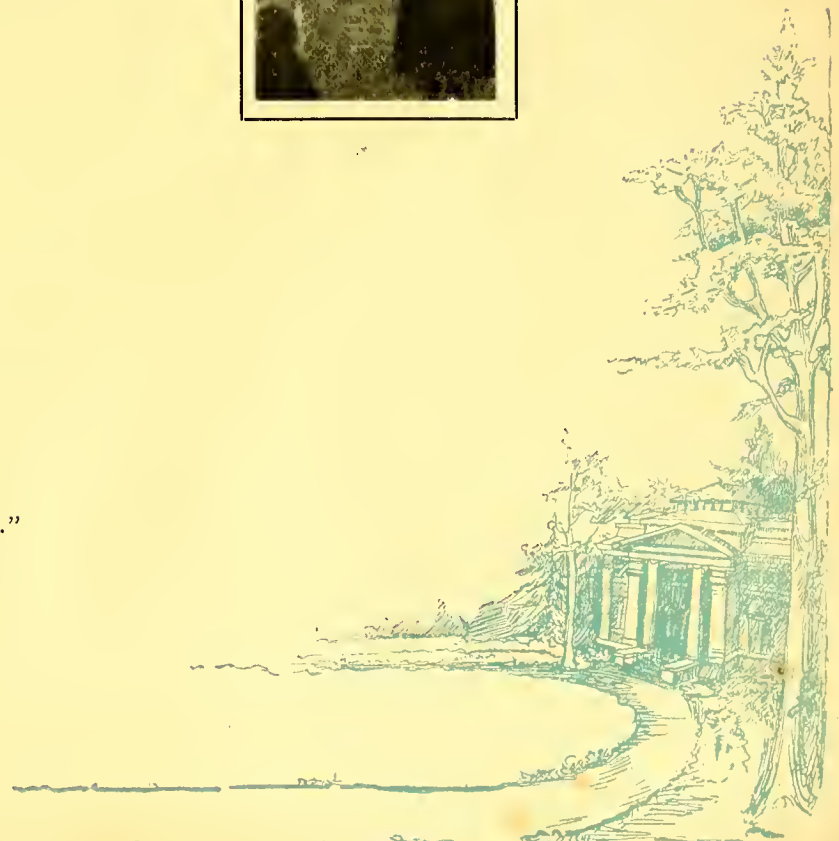

THE MUSE



KATE HALE SILVER
Raleigh, N. C.



"'Tis well to be merry and wise,
'Tis well to be honest and true;
'Tis well to be off with the old love
Before you are on with the new."

THE MUSE



JOSEPHINE VALENTINE SMITH
Rocky Mount, N. C.



“The reason firm—the temperate will,
Endurance, foresight, strength, and skill.”

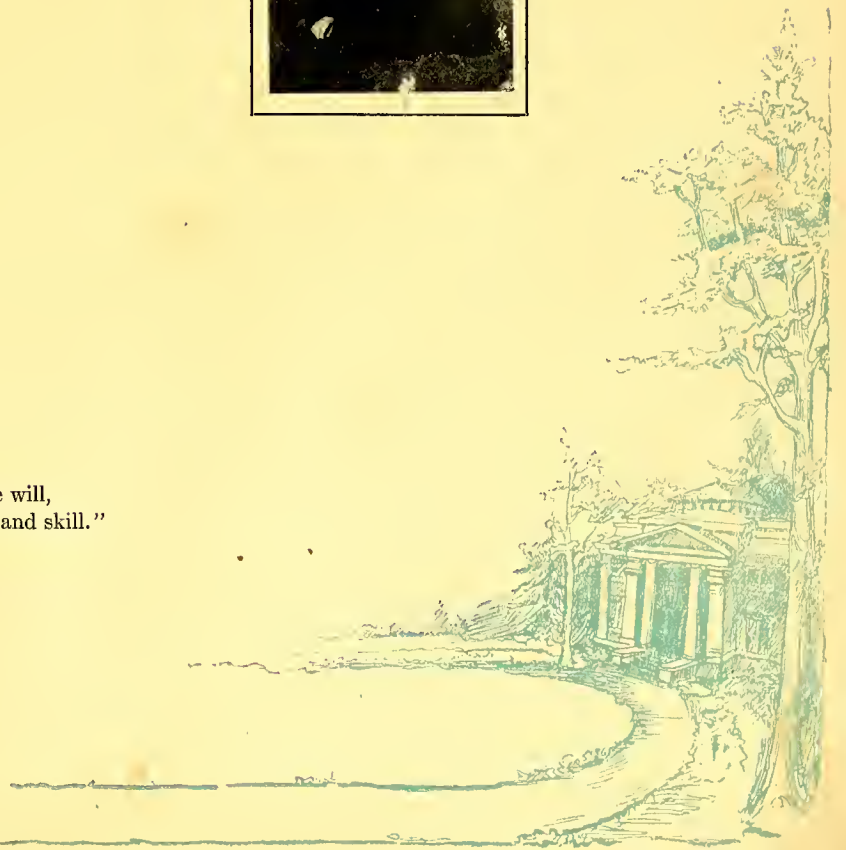

THE MUSE



MARY CLARK SMITH
Charlotte, N. C.



"A creature not too bright or good
For human nature's daily food."

THE MUSE



MARY GLENN TYSON
Carthage, N. C.



"Wise to resolve, and patient to perform." *

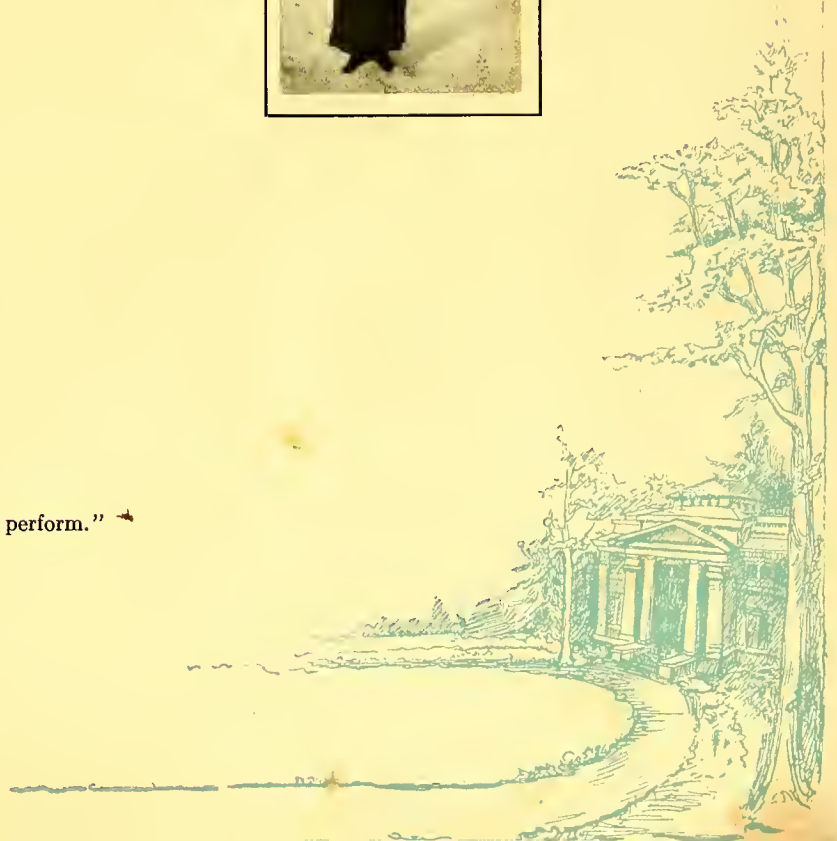

THE MUSE



MYRTLE WARREN

Greenville, N. C.

- Class President, 1913
- Commencement Marshal, 1913
- Secretary Muse Club, 1913
- Class President, 1914
- Chairman Muse Club, 1914
- Chapel Warden, 1914



“Her eyes like stars of twilight fair
Like twilight too her dusky hair.”

THE MUSE

NELLIE ROBBINS WOOD
Elizabeth City, N. C.



“A maiden never bold,
Of spirit so still and quiet that her motion
Blushed at herself.”

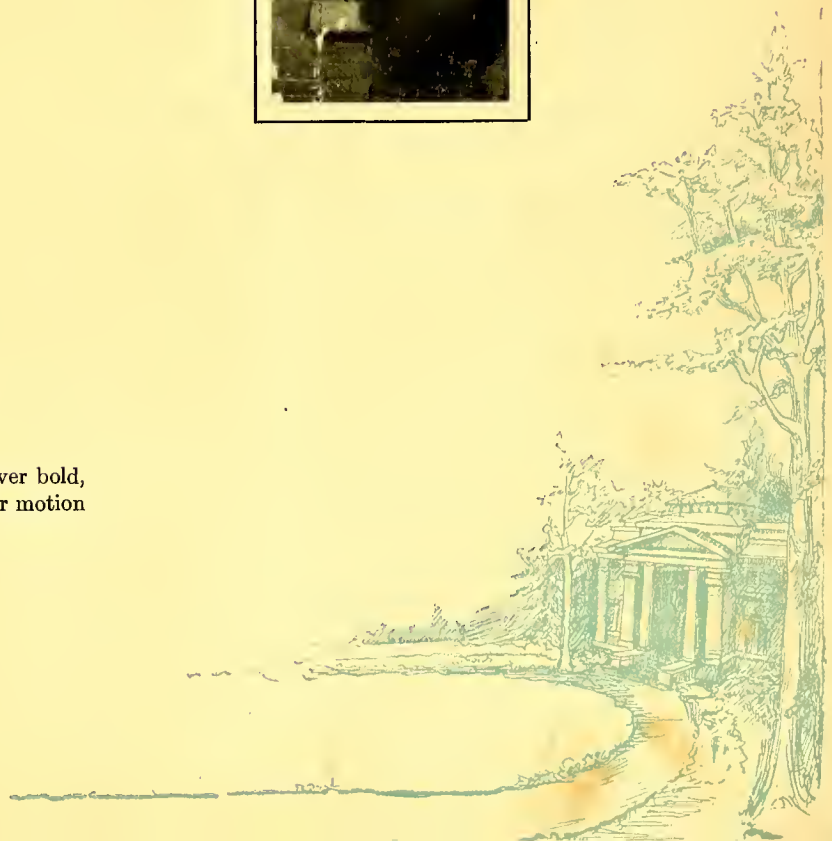

THE MUSE



The Class Chant

I'm a beautiful lass
Of a wonderful class,
I am joyous, triumphant, elated!
For all the world knows
(It's as plain as your clothes)
That I've grad! grad! grad! grad!
Graduated!

It's a glorious feeling
That keeps us all squealing
With rapture that will not be sated!
We've fought and we've beaten,
And we haven't been eaten,
For we've grad! grad! grad! grad!
Graduated!

"CHAW SIR."



THE MUSE

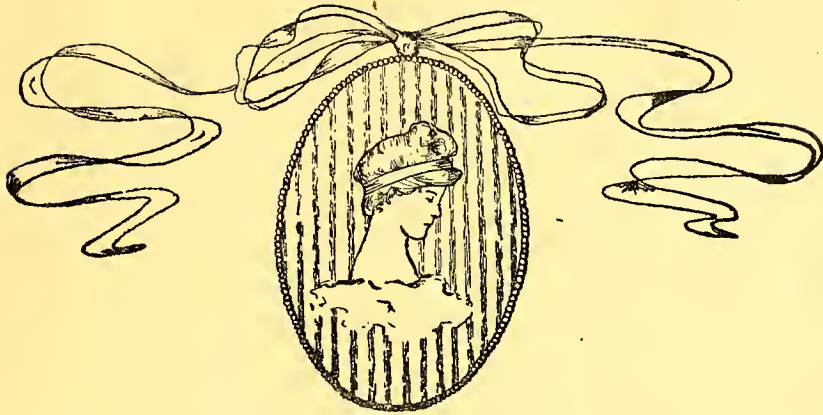

Diploma in Music

ELIZABETH ANDERSON TARRY

Townesville

Chief Marshal, 1914
President Dramatic Club
President Altar Guild



THE MUSE

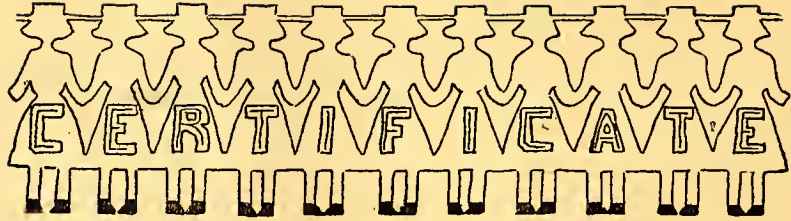

MARY CLARK SMITH
Charlotte

Piano

JOSEPHINE VALENTINE SMITH
Rocky Mount

Piano



HELEN CHERRY WRIGHT
Boardman

Piano

VIRGINIA LUCILE BONNER
Raleigh

Elocution

ELIZABETH ATKINSON LAY
St. Mary's

Art



THE MUSE



GRACE KEARNEY CREWS
Raleigh
Domestic Science

JANE HAWKINS ROWLAND
Middleburg
Domestic Science

KATE HALE SILVER
Raleigh
Domestic Science



THE MUSE

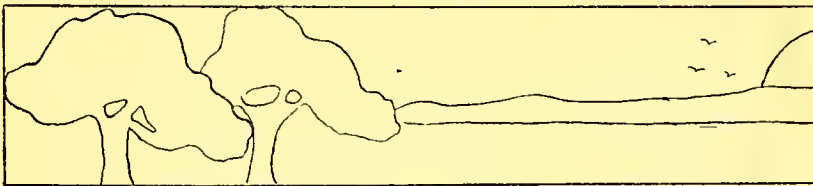
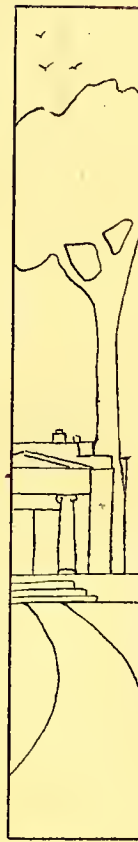
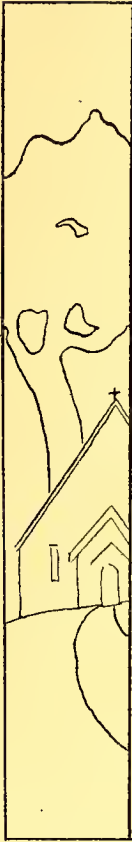

THE MUSE



THE CLASS OF 1915.

- | | | | | | | |
|----------|---------|---------|--------|----------|---------|--------|
| CROWTHER | SKINNER | STRONG | HALES | CARRISON | HANCOCK | BADHAM |
| STONE | VINSON | EDWARDS | BOTTUM | PROPLES | WARREN | LAY |

THE JUNIORS



The Class of 1915

Colors: Scarlet and gray

Flower: Red poppy

Motto: Trust yourself, be yourself, and fear not

MARGARET BOTTUM, *President*
HELEN PEOPLES, *Secretary*
FRANCES STRONG, *Treasurer*
FLORENCE STONE, *Historian*
ELIZABETH LAY, *Poet*

Class Adviser, MR. CRUIKSHANK

Class Roll

MATTIE MOYE ADAMS, Durham
BESSIE WEIMER BADHAM, Edenton
MARGARET RANNEY BOTTUM, Linville
ELIZABETH CARRISON, Camden, S. C.
ANNA COURTNEY CROWTHER, Savannah, Ga.
MARGARET EDWARDS, Raleigh
LANIE STANTON HALES, Wilson
MATILDA JORDAN HANCOCK, New Bern
ELIZABETH ATKINSON LAY, Raleigh
HELEN READ PEOPLES, Townesville
ELIZA FISK SKINNER, Ridgeway, S. C.
FLORENCE DOUGLAS STONE, Raleigh
FRANCES LAMBERT STRONG, Raleigh
SADIE VINSON, Littleton
PENCIE CREECY WARREN, Edenton

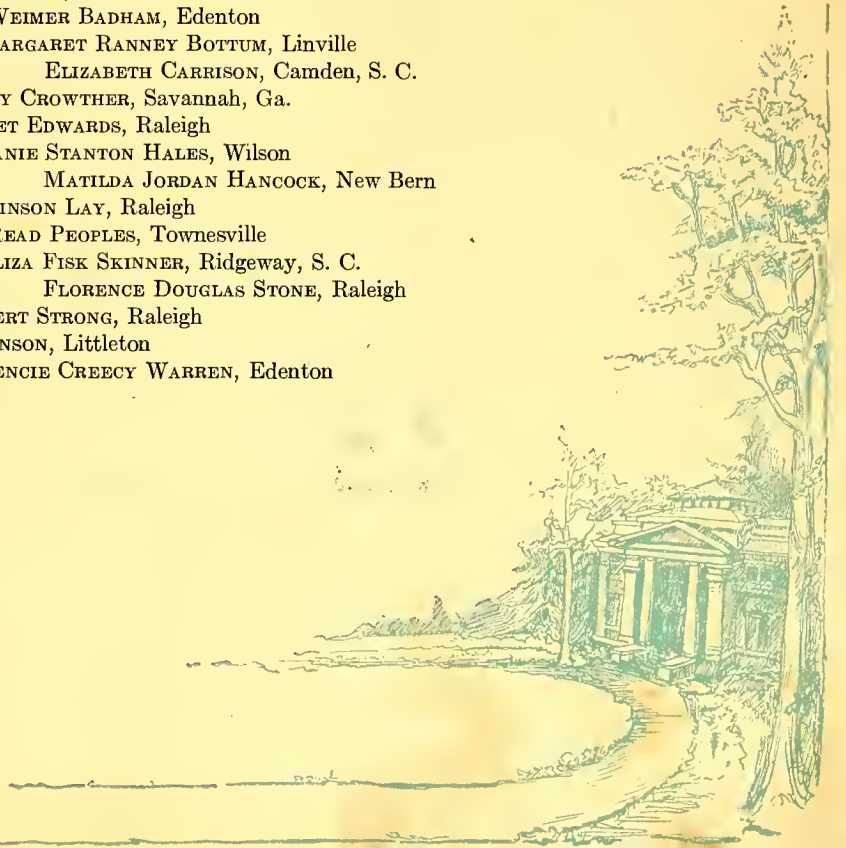

THE MUSE



THE CLASS OF 1916

QUINERLY E. DAVIS H. WRIGHT MONTGOMERY WILSON HANCOCK GALBRAITH F. CLARKE
J. McIVER GEITNER FLOYD PUGH CAMERON NORTHCOTT



THE SOPHOMORES



The Class of 1916

Colors: Green and white

Flower: Marechal Neil rose

Motto. Facta non verba

MARY FLOYD, *President*

ANNIE CAMERON, *Vice-President*

FRANCES GEITNER, *Secretary*

HELENE NORTHCOTT, *Treasurer*

Class Adviser, MISS SHATTUCK

Class Roll

VIRGINIA BONNER, Raleigh
ANNIE SUTTON CAMERON, Hillsboro
FLORENCE CLARKE, Middletown
MABEL COHEN, New Bern
MARIE CURTICE, Raleigh
DOROTHY FAIRLEY, Rockingham
MARY FLOYD, Timmonsville, S. C.
SELENA EMMA GALBRAITH, Waverly Mills, S. C.
FRANCES ROYALL GEITNER, Hickory
MAUDE HOTCHKISS, Raleigh
ANNIE BELLE KING, Louisburg
EDNA EARLE MANN, Middletown
EDITH MATILDA MANN, Middletown
MARGARET MANN, Middletown
BEATRICE MASSEY, Raleigh
KATE LOIS MONTGOMERY, Spartanburg, S. C.
JOSEPHINE MCKEE McIVER, Greenville, S. C.
HELENE CARLTON NORTHCOTT, Winton
LOIS PUGH, Savannah, Ga.
SALLIE BETT QUINERLY, Ayden
MARY SALISBURY, Norfolk
JOSEPHINE SAVILLE WILSON, San Louis Potosi, Mexico
HELEN CHERRY WRIGHT, Boardman
GLADYS YATES, West Raleigh

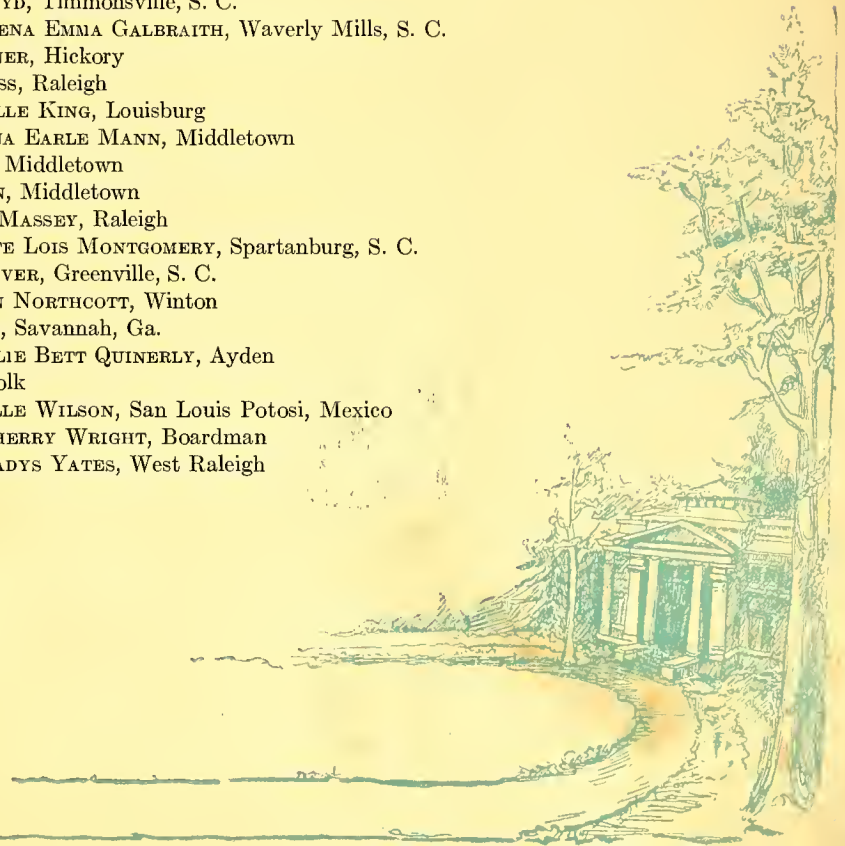

THE MUSE



THE CLASS OF 1917

THE FRESHMEN



The Class of 1917

Colors: Lavender and Purple

Flower: Violet

Motto: Aim high, but reach higher

AGNES BARTON, *President*
 BUFORD AIKEN, *Vice-President*
 KATHERINE BOURNE, *Secretary*
 ELSIE ALEXANDER, *Treasurer*

Class Roll

| | | | |
|-------------------|-------------|--------------|-----------------|
| E. ALEXANDER | M. ALLEN | E. JENKINS | G. VAN STRAATEN |
| A. BARTON | D. BROWN | L. KEM | L. WHITE |
| M. BEATTIE | A. CHESTER | A. LATHAM | L. P. WILLIAMS |
| K. BOURNE | K. CLEMMONS | V. LEE | M. YATES |
| E. CHILDS | M. COOLEY | J. LENOIR | L. BISSETT |
| C. COLLIER | G. CORDON | C. LONDON | D. BUDGE |
| R. HARDING | H. CURRY | J. MANNING | B. BURDINE |
| G. JONES-WILLIAMS | R. DARDEN | A. MITCHELL | E. FOOKS |
| S. LAMB | K. ELLIOTT | A. MOORE | A. HODGSON |
| M. MICHAUX | N. GAITHER | E. PRITCHETT | D. PARKER |
| F. MCCORMICK | E. GOLD | L. RIDDICK | F. PENDER |
| M. REYNOLDS | E. HARRISON | E. RODNEY | L. M. SMITH |
| F. STALLINGS | C. HOLMES | J. ROWLAND | O. E. SMITH |
| M. V. THOMAS | E. HOLMES | A. THOMAS | L. WATSON |
| G. WOLFE | A. HOWARD | M. M. THOMAS | A. B. WILLIAMS |
| B. AIKEN | A. HUSTON | K. WARD | M. W. WILLIAMS |

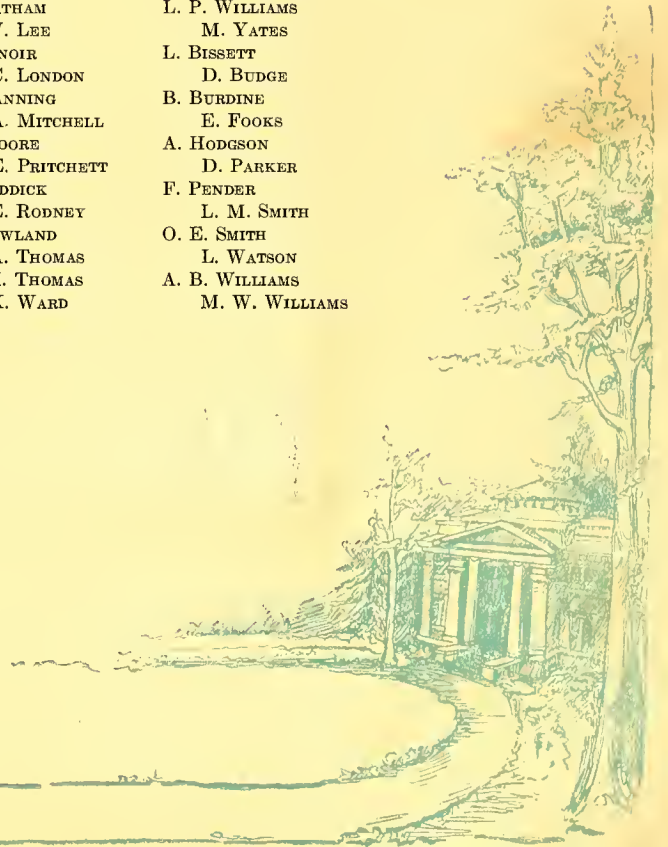

THE MUSE



THE PREPARATORY CLASS



“Preps”

(The Upper Preparatory Department)

Colors: Pink and White

Flower: Sweet-pea

SUSIE SUMMERELL GAY.....President
 MARIE SOLOMONS.....Vice-President
 LENA CHILD WILLIAMS.....Secretary
 ETTA BURT.....Treasurer

Class Roll

“B”

| | | | |
|-------------|--------------|---------------|----------------|
| A. BARBEE | W. GIBSON | F. PARK | A. SPENCER |
| N. BARNES | F. GLADSTONE | A. PARKER | L. SWINK |
| C. BLOUNT | N. GRICE | M. PARSONS | E. TELFAIR |
| M. BRIGGS | E. HOWARD | V. REESE | J. TILL |
| M. E. BROWN | K. HUGHES | E. RELYEA | D. TOOMER |
| L. BUNN | S. HUFF | W. ROOERS | C. WARING |
| E. CAMPBELL | E. B. LAY | S. ROSEMOND | A. WEBB |
| P. CLARK | M. LINEHAN | E. SAFFOLD | A. WELSH |
| E. COLES | A. LYNNAH | M. SCREVEN | S. WELSH |
| L. DAVIDSON | A. MAKINSON | E. SIKES | A. WHITE |
| I. DAVIS | K. MEGOS | G. SMITH | L. C. WILLIAMS |
| V. DAVIS | E. MIZELL | J. A. SMITH | L. WINSTON |
| B. FOLK | M. McCULLOCH | LIL. M. SMITH | M. WRIGHT |
| M. GIBSON | M. NEWSOM | M. SPARKS | A. WYNNE |

“A”

| | |
|-----------|--------------|
| A. BUDD | E. HUGHES |
| E. BURT | M. JOHNSON |
| M. COBB | F. B. MARTIN |
| N. DODD | H. SNOW |
| P. GALLUP | I. THOMAS |

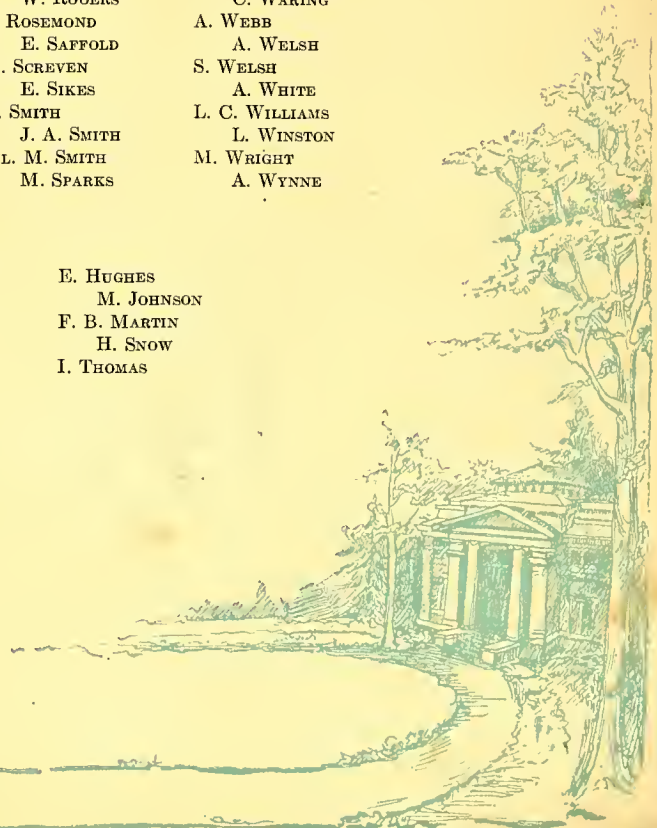

THE MUSE



THE WHOLE SCHOOL



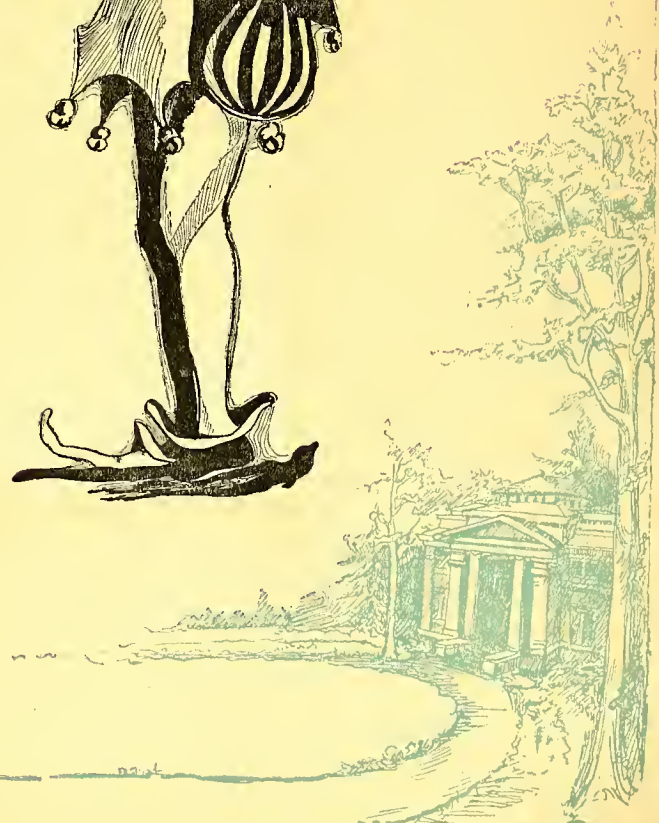
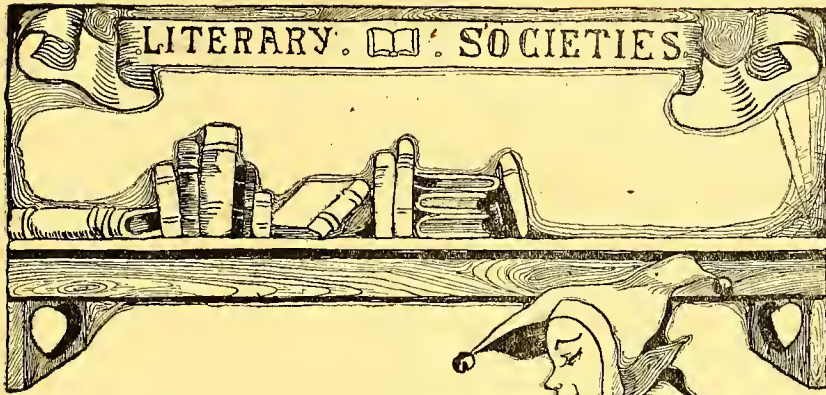

THE MUSE



THE SIGMA LAMBDA LITERARY SOCIETY, 1913-'14



Sigma Lambda Literary Society

(Founded 1900)

Colors: Purple and gray

Flower: Yellow Jessamine

Motto: Lit with the Sun

Officers

| | | | |
|------------------------|--------------------------------------|--------------------|--|
| <i>Advent Term</i> | | <i>Easter Term</i> | |
| LANIE HALES..... | <i>President</i> | EMMA BOUKNOIHT | |
| MYRTLE WARREN..... | <i>Vice-President</i> | MELBA MCCULLERS | |
| BESSIE BADHAM..... | <i>Secretary</i> | BESSIE BADHAM | |
| BESSIE BURDINE..... | <i>Treasurer</i> | BESSIE BURDINE | |
| FRANCES STRONO..... | <i>Corresponding Secretary</i> | FRANCES STRONO | |
| ADELYN BARBEE..... | <i>Historian</i> | ADELYN BARBEE | |
| COURTNEY CROWTHER..... | <i>Critic</i> | COURTNEY CROWTHER | |
| MARY C. SMITH..... | <i>Senior Teller</i> | KATE L. MONTGOMERY | |
| ANNE MITCHELL..... | <i>Junior Teller</i> | ANNE MITCHELL | |

Inter-Society Debaters

| | |
|-------------------|-----------------|
| LANIE HALES | MIRIAM REYNOLDS |
| COURTNEY CROWTHER | CAMELIA LONDON |

Commencement Marshals

| | |
|-------------|---------------|
| LANIE HALES | BESSIE BADHAM |
|-------------|---------------|

Honorary Members

| | | | |
|----------------|----------------|--------------|-------------|
| MISS DAVIS | MISS L. FENNER | MISS SHIELDS | MISS SUTTON |
| MISS C. FENNER | MISS RICKS | MR. STONE | MISS THOMAS |

Members

| | | | |
|--------------|-------------|----------------|---------------|
| BADHAM, B. | GAITHER, N. | MOORE, C. | RODNEY, E. |
| BARBEE, A. | GAY, S. | MONTGOMERY, K. | SAFFOLD, E. |
| BISSETTE, L. | HALES, L. | PARKER, A. | SIKES, E. |
| BORDEN, S. | HEYWARD, S. | PUOH, L. | SMITH, G. |
| BRINLEY, A. | HOWARD, E. | REESE, V. | SMITH, M. C. |
| BROWN, D. | JOHNSON, M. | RELYEA, E. | STONE, F. |
| BUDOE, D. | KEM, L. | REYNOLDS, M. | THOMAS, I. |
| BURT, E. | LONDON, C. | RICE, M. | THOMAS, M. M. |
| CARRISON, E. | | | TYSON, M. |
| CHILDS, E. | | | VINSON, S. |
| CLEMMONS, K. | | | WARING, D. |
| COHEN, M. | | | WARREN, M. |
| COLES, E. | | | WATSON, L. |
| COOLEY, M. | | | WEBB, A. |
| DODD, N. | | | WHITE, L. |
| ELLIOTT, K. | | | |



Faculty Adviser: MISS THOMAS

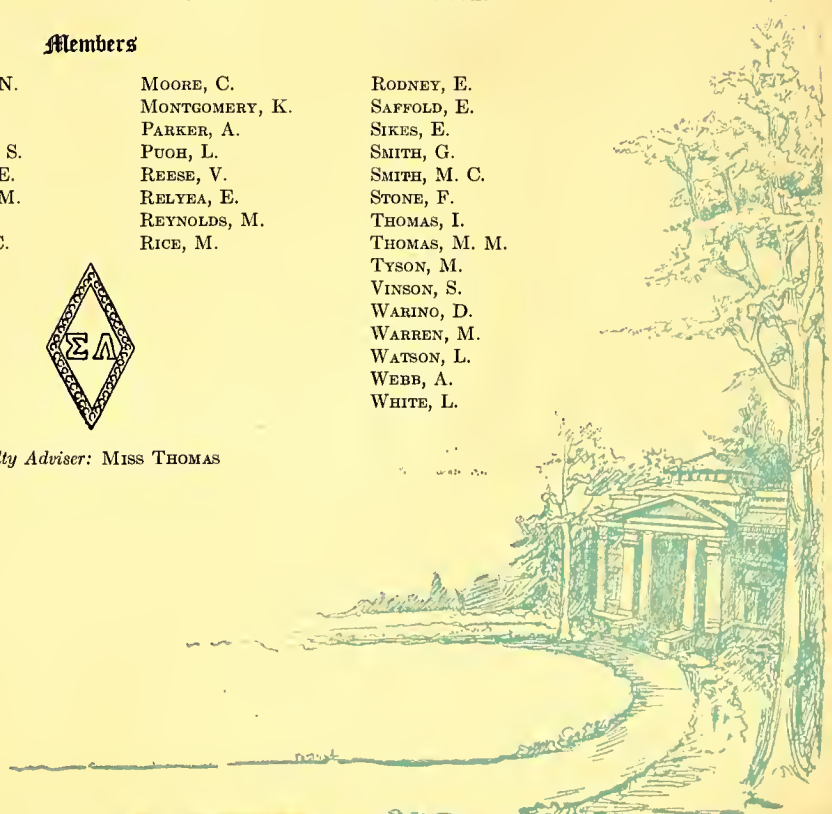

THE MUSE



THE EPSILON ALPHA PI LITERARY SOCIETY, 1913-'14

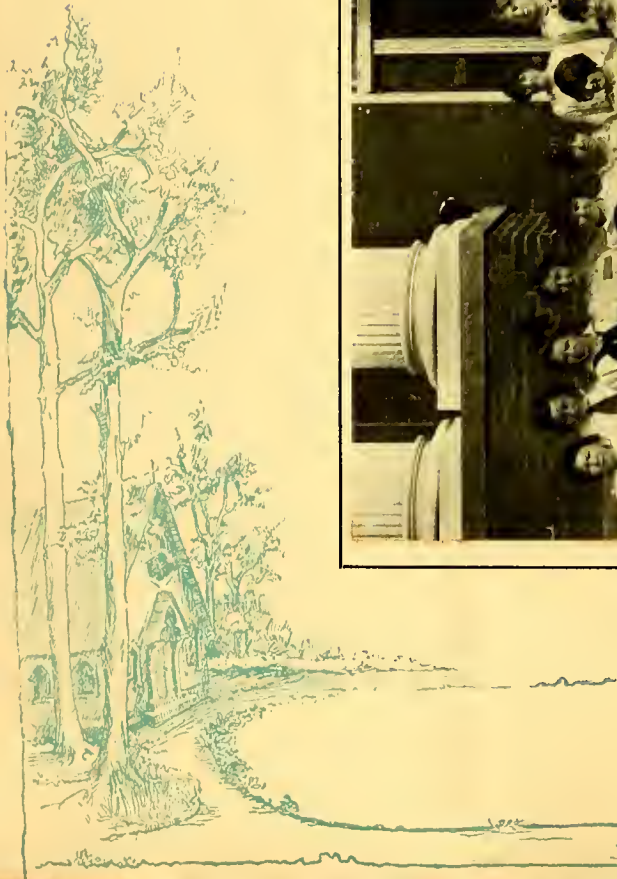



Epsilon Alpha Pi Literary Society

(Founded 1900)

Colors: Olive and gold

Flower: Jonquil

Motto: Esse quam videri

Officers

| | | | |
|-----------------------|----------------------------|--------------------|--|
| <i>Advent Term</i> | | <i>Easter Term</i> | |
| SUSIE McIVER..... | President..... | MARGARET BOTTUM | |
| SOPHRONIA COOPER..... | First Vice-President..... | JULIA COOPER | |
| JULIA COOPER..... | Second Vice-President..... | PENCIE WARREN | |
| JULIA ALLEN..... | Secretary..... | HELEN PEOPLES | |
| HELEN PEOPLES..... | Treasurer..... | AGNES BARTON | |

Inter-Society Debaters

| | |
|-----------------|---------------|
| MARGARET BOTTUM | JULIA COOPER |
| ELIZA SKINNER | PENCIE WARREN |

Commencement Marshals

| | |
|---------------|-----------------|
| HELEN PEOPLES | WINIFRED ROGERS |
|---------------|-----------------|

Honorary Members

| | | |
|----------|---------------|-------------|
| MR. LAY | MISS McKIMMON | MISS WALTON |
| MISS LEE | MR. OWEN | MISS STILES |

Active Members

| | | | |
|---------------|--------------------|-----------------|-----------------|
| ADAMS, M. M. | HOPPE, L. M. | MAKINSON, A. | SMITH, J. V. |
| ALEXANDER, E. | HOWARD, A. | MARTIN, F. | SMITH, O. E. |
| ALLEN, J. | JENKINS, E. | McIVER, J. | STALLINGS, F. |
| BARTON, A. | JONES-WILLIAMS, G. | McIVER, S. | SOLOMONS, M. |
| BEATTIE, M. | KING, A. B. | PARSONS, M. | THOMAS, M. V. |
| BOTTUM, M. | LAY, E. A. | PEOPLES, H. | TIMBERLAKE, A. |
| COOPER, J. | LAY, E. B. | ROWLAND, J. | TOOMER, D. |
| COOPER, S. | LEE, V. | QUINERLY, S. B. | WARD, C. |
| COLLIER, C. | LENOIR, J. | ROGERS, W. | WARREN, P. |
| CURTICE, M. | LATHAM, A. | SKINNER, E. | WELSH, A. |
| DAVIS, I. | | | WILSON, J. |
| DAVIDSON, L. | | | WILLIAMS, L. P. |
| DEPASS, L. | | | WILLIAMS, M. W. |
| FAIRLEY, D. | | | WOLFE, G. |
| GALBRAITH, S. | | | WOOD, N. |
| HOLMES, C. | | | WRIGHT, H. |
| HOLMES, E. | | | WRIGHT, M. |
| HARDING, R. | | | |



Faculty Adviser: MR. CRUIKSHANK



THE MUSE



THE ALPHA RHO LITERARY SOCIETY, 1913-'14





Alpha Rho Literary Society

(Organized 1912)

Colors: Scarlet and gray

Flower: Daisy

Motto: Facta non verba

Officers

LAURA CLARK, *President*
 MATILDA HANCOCK, *First Vice-President*
 KATE HALE SILVER, *Second Vice-President*
 ELIZABETH PRITCHETT, *Secretary*
 MARY FLOYD, *Treasurer*
 KATHERINE BOURNE, *Censor*
 ANNIE CAMERON, *Senior Teller*
 KATE MEGOS, *Junior Teller*

Inter-Society Debaters

ELIZA DAVIS
 MATILDA HANCOCK

MARY FLOYD
 KATHERINE BOURNE

Commencement Marshals

ELIZABETH TARRY, *Chief* MATILDA HANCOCK ELIZABETH PRITCHETT

Honorary Members

MISS SHATTUCK MISS ABBOTT MISS PHILLIPS MISS ISAACS MLE. RUDNICKA
 MISS MCGAVOCK MISS ROBBINS MISS ROWAND MISS RICKS MISS METCALF

Members

AIKEN, B.
 ALLEN, M.
 BARNES, N.
 BLOUNT, C.
 BOURNE, K.
 BRANCH, A.
 BUDD, A.
 DAVIS, E.
 CAMERON, A.
 CAMPBELL, E.
 CLARKE, F.
 CLARK, L.
 CLARK, P.
 COBB, M.
 COLES, E.
 CORDON, G.

DARDEN, R.
 DAVIS, V.
 DUNCAN, M.
 FLOYD, M.
 FOOKS, B.
 GEITNER, F.
 GIBSON, M.
 GIBSON, W.
 GLADSTONE, F.
 GOLD, E.

GRICE, N.
 HANCOCK, M.
 HARRISON, E.
 HODGSON, A.
 LAMB, N.
 LAMB, S.
 LYNNAH, A.
 MEGGS, K.
 MOTT, E.
 NORTHCOTT, H.

PARKER, D.
 PENDER, F.
 PRITCHETT, E.
 ROSEMOND, S.
 SALISBURY, M.
 SILVER, K. H.
 SMITH, J. A.
 SPARKS, M.
 TARRY, E.
 THOMAS, A.
 WARINO, C.
 WELSH, S.
 WILLIAMS, A. B.
 WILLIAMS, L. C.
 WINSTON, L.



Faculty Adviser: MISS SHATTUCK

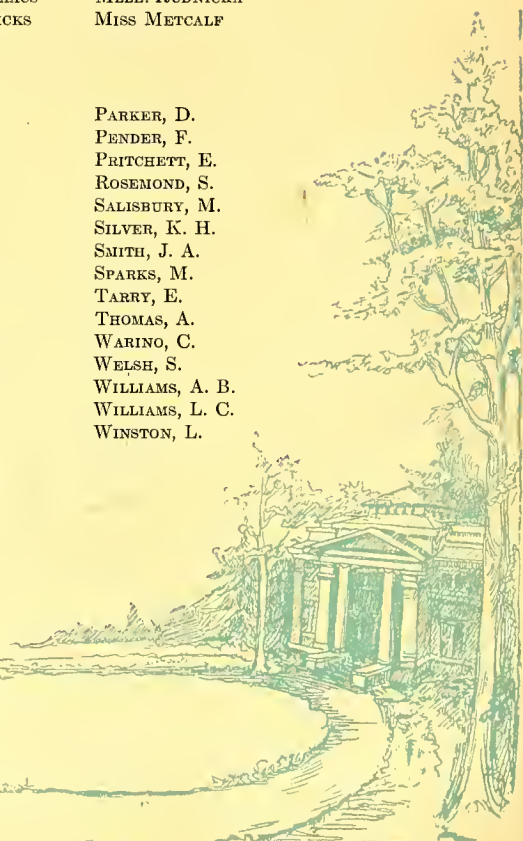



The Inter-Society Debates

The Annual Inter-Society Debates were inaugurated in 1902 and were held each year until 1913. Including the debate of 1913, the Sigma Lambdas have been victorious eight years, and the Epsilon Alpha Pi debaters four years.

The Alpha Rho Society was organized in the fall of 1912, and this year a series of three debates between the Societies took the place of the Annual Debate. In this series the Alpha Rho won the honors of the year.

The Record to Date

- 1902—Poetry vs. Prose. Won by Sigma Lambda, Negative.
- 1903—Man vs. Woman. Won by Sigma Lambda, Affirmative.
- 1904—Japan vs. Russia. Won by Epsilon Alpha Pi, Negative.
- 1905—Indiscriminate Education. Won by Sigma Lambda, Negative.
- 1906—The Modern Novel. Won by Epsilon Alpha Pi, Negative.
- 1907—Higher Education of Woman. Won by Sigma Lambda, Negative.
- 1908—Lee vs. Davis. Won by Epsilon Alpha Pi, Negative.
- 1909—Woman Suffrage. Won by Sigma Lambda, Negative.
- 1910—Capital Punishment. Won by Epsilon Alpha Pi, Negative.
- 1911—The Modern Stage. Won by Sigma Lambda, Negative.
- 1912—Realistic vs. Romantic Fiction. Won by Sigma Lambda, Affirmative.
- 1913—Woman Suffrage Inadvisable. Won by Sigma Lambda, Negative.
- 1914—{ Closed Shop. Alpha Rho, Negative, defeated Epsilon Alpha Pi.
- 1914—{ Fraternities Inadvisable. Epsilon Alpha Pi, Negative, defeated Sigma Lambda.
- 1914—{ Vocational Education. Alpha Rho, Affirmative, defeated Sigma Lambda.

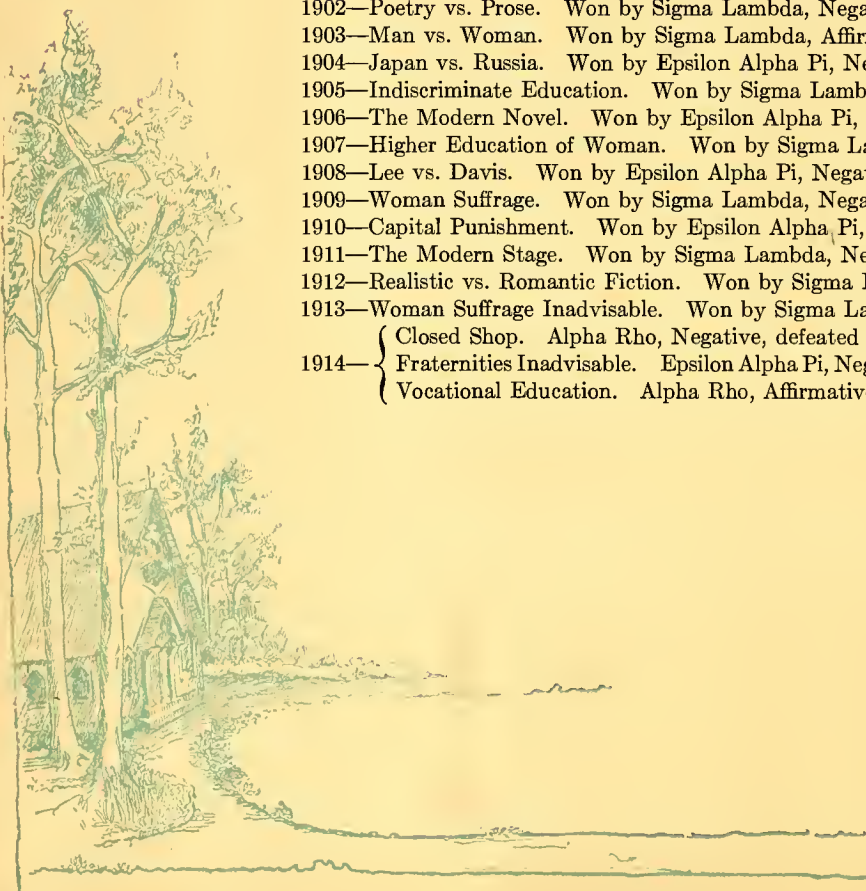



E. SKINNER M. BOTTUM M. HANCOCK E. DAVIS

First Debate

EPSILON ALPHA PI VS. ALPHA RHO

Saturday Evening, March 28, 1914

Resolved: That the movement of organized labor to maintain the closed shop should receive the support of the American people.

AFFIRMATIVE:

Epsilon Alpha Pi—MARGARET BOTTUM, '15, and ELIZA SKINNER, '15

NEGATIVE:

Alpha Rho—ELIZA DAVIS, '16, and MATILDA HANCOCK, '16

Decided in favor of the Negative

Judges: PROFESSOR WM. B. CAMP, of A & M College
REV. EDWIN H. GOOLD, of St. Augustine's School
MR. G. B. PHILLIPS, of the Raleigh High School

MISS EMMA BOUKNIGHT, of Sigma Lambda, presiding

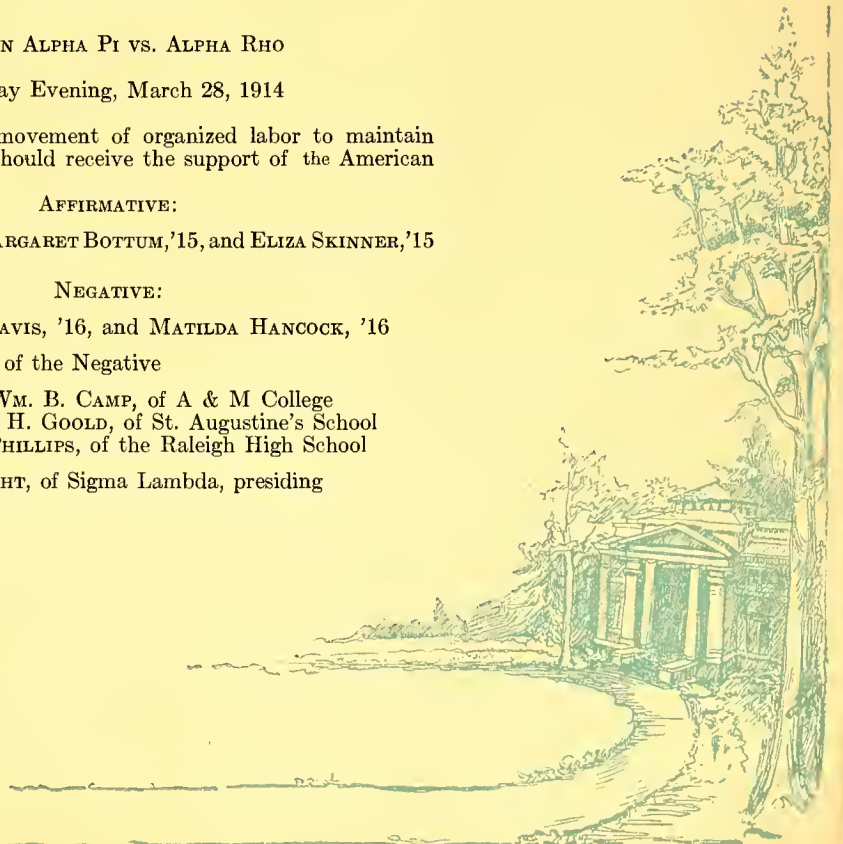

THE MUSE



P. WARREN J. COOPER

L. HALES M. REYNOLDS

Second Debate

EPSILON ALPHA PI VS. SIGMA LAMBDA

Saturday Evening, April 4, 1914

Resolved: That Greek letter fraternities are inimical to the best interests of American Colleges

AFFIRMATIVE:

Sigma Lambda—LANIE HALES, '16, and MIRIAM REYNOLDS, '17

NEGATIVE:

Epsilon Alpha Pi—JULIA COOPER, '14, and PENCIE WARREN, '15

Decided in favor of the Negative

Judges: PROFESSOR W. A. WITHERS, of A & M College
PROFESSOR GEORGE SUMMEY, JR., of A & M College
MR. J. W. PRATT, of A & M College

MISS LAURA CLARK, of Alpha Rho, presiding

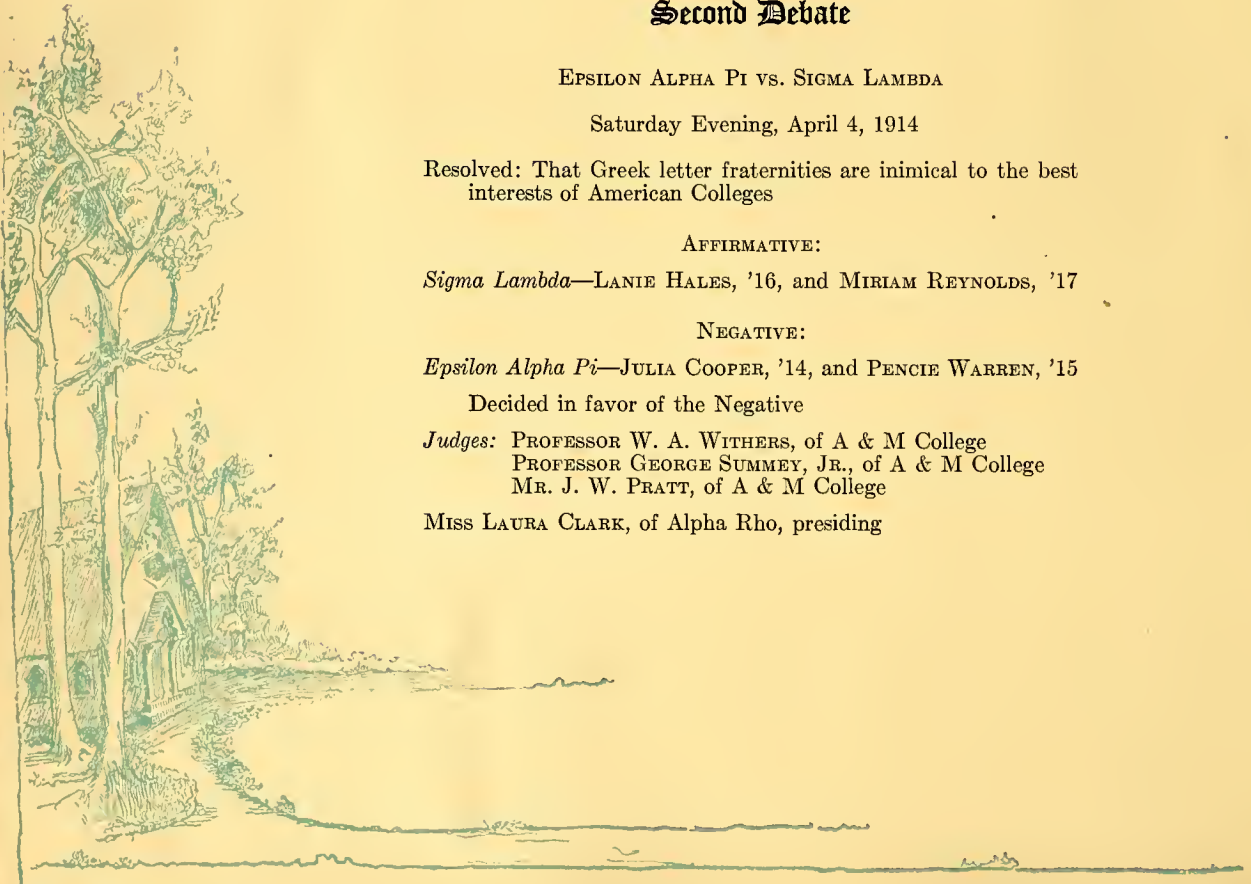



C. LONDON C. CROWTHER

K. BOURNE M. FLOYD

Third Debate

SIGMA LAMBDA VS. ALPHA RHO

Saturday Evening, April 18, 1914

Resolved: That vocational and industrial education should be dominant in the public schools

AFFIRMATIVE:

Alpha Rho—MARY FLOYD, '16, and KATHERINE BOURNE, '16

NEGATIVE:

Sigma Lambda—CAMELIA LONDON, '17, and COURTNEY CROWTHER, '15

Decided in favor of the Affirmative

Judges: PROFESSOR T. P. HARRISON, of the A & M College
MR. W. W. ROBARDS
MISS MARY PRIDE JONES

MISS MARGARET BOTTUM, of Epsilon Alpha Pi, presiding

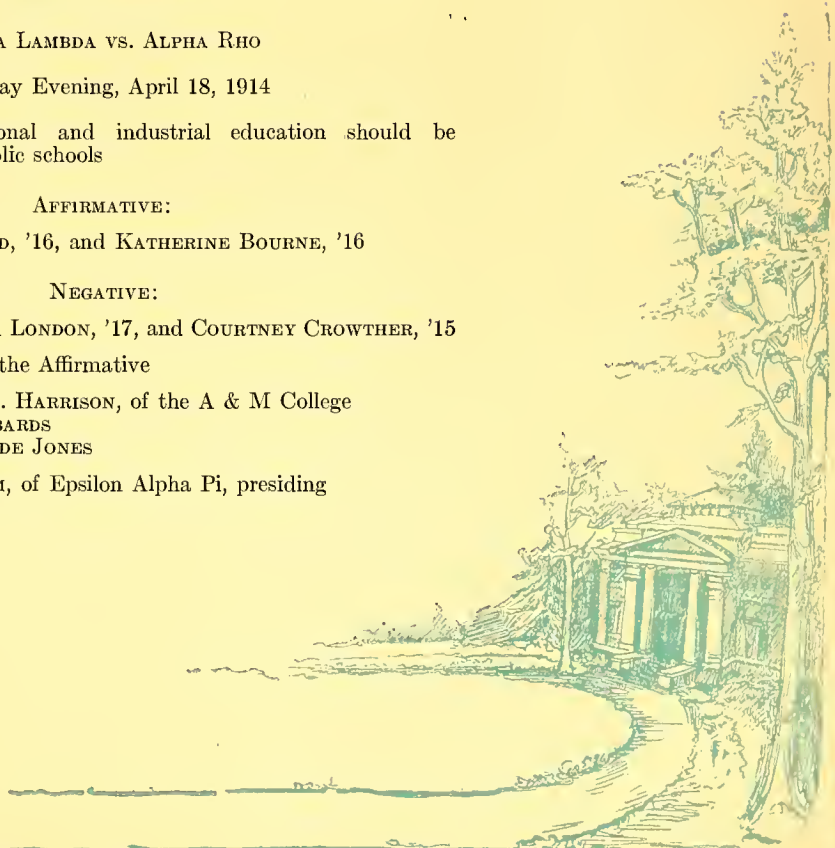

THE MUSE



HANCOCK PRITCHETT ROGERS HALES PEOPLES BADHAM
TARRY, *Chief*

The Commencement Marshals, 1914

ELIZABETH ANDERSON TARRY, A P, *Chief*

| | | |
|-----------------------------|---|------------------|
| LANIE STANTON HALES, '15 | } | Sigma Lambda |
| BESSIE WEIMER BADHAM, '15 | | |
| HELEN READ PEOPLES, '15 | } | Epsilon Alpha Pi |
| WINIFRED ROGERS | | |
| MATILDA JORDAN HANCOCK, '15 | } | Alpha Rho |
| ELIZABETH PRITCHETT | | |

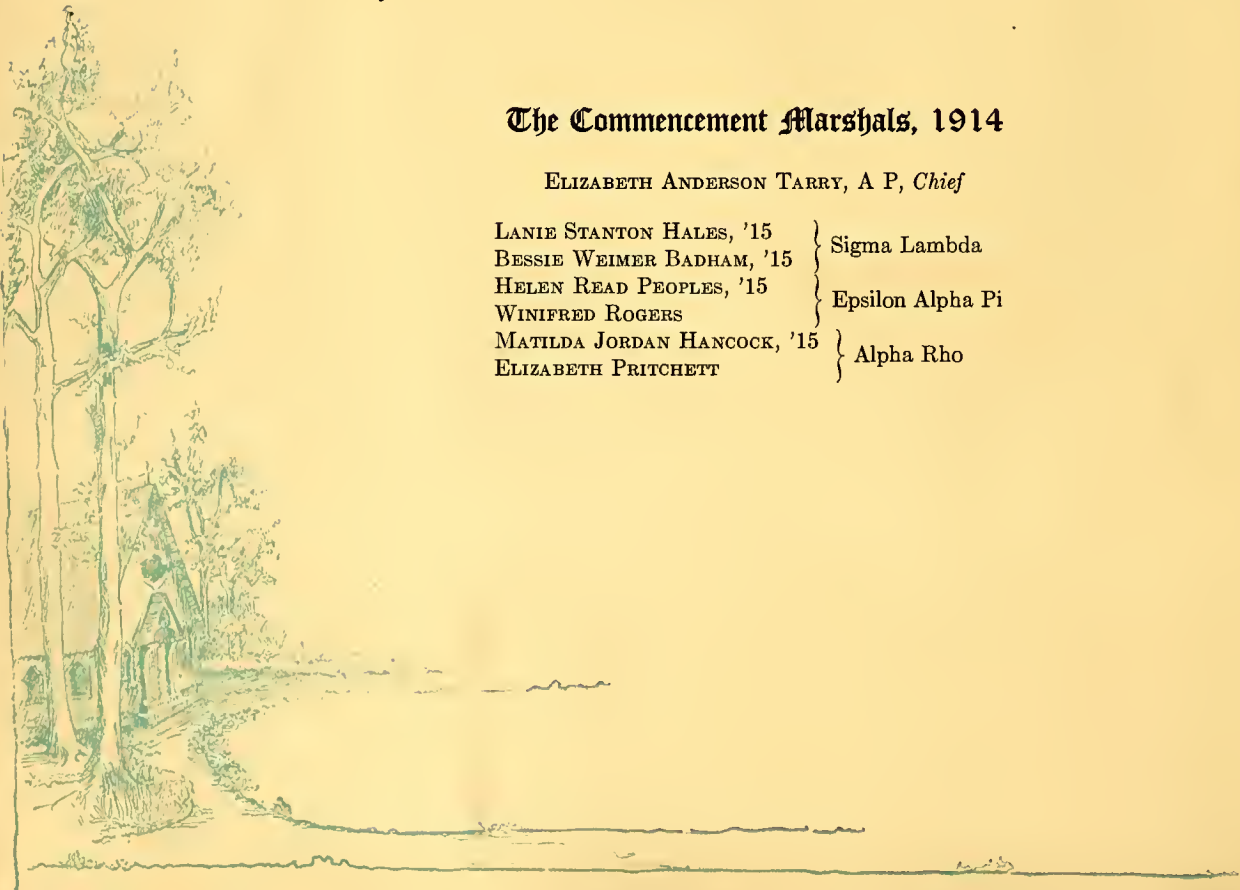



THE CHAPEL

Chapel Officers

Chapel Marshals: MELBA McCULLERS and SOPHRONIA COOPER
Wardens: SALLIE HEYWARD and MYRTLE WARREN
Ushers: NELLIE WOOD and JULIA COOPER
Librarians: MARY FLOYD and ELIZA SKINNER

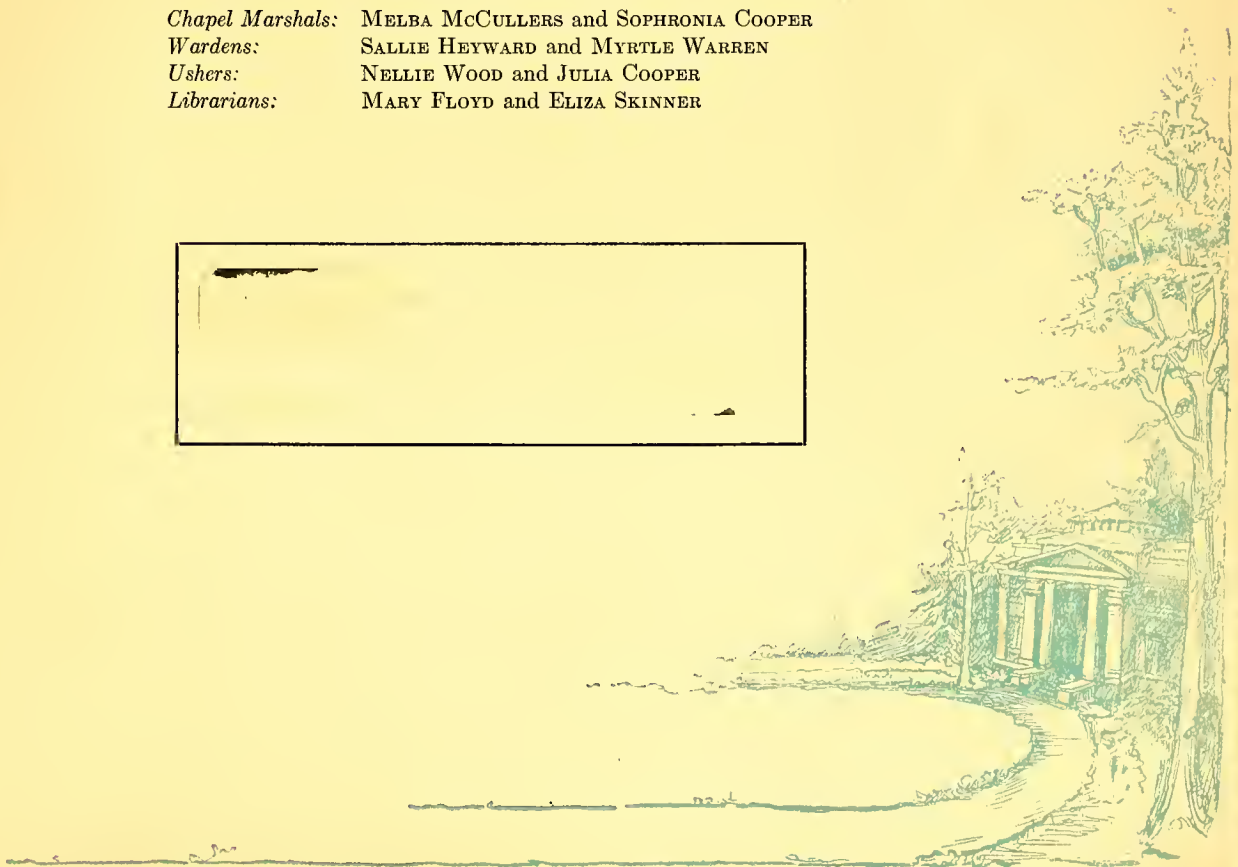
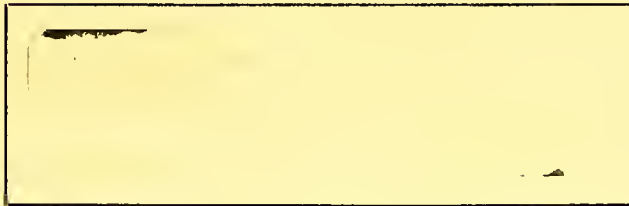

THE MUSE



The Junior Auxiliary

MISS MCKIMMON, *General Directress*

St. Margaret's Chapter

(West Wing)

MISS RICKS.....*Directress*
 ELIZABETH TARRY.....*President*
 BUFORD AIKEN.....*Secretary*
 MATILDA HANCOCK.....*Treasurer*

St. Agnes' Chapter

(East Wing)

MISS SHULL.....
 ANNE MITCHELL.....
 CAMELIA LONDON.....
 COURTNEY CROWTHER.....

St. Catherine's Chapter

(Senior Hall)

MISS THOMAS.....*Directress*
 MELBA McCULLERS.....*President*
 SUSIE McIVER.....*Vice-President*
 JULIA HORNER COOPER.....*Secretary-Treasurer*

St. Elizabeth's Chapter

(Main Dormitory)

MISS SHATTUCK.....
 FRANCES PENDER.....
 NANNIE LAMB.....
 FRANCES STRONG.....

St. Anne's Chapter

(Main Building)

MISS SHIELDS.....*Directress*
 ELLEN CHILDS.....*President*
 VIRGINIA LEE.....*Secretary*
 BETTIE FOOKS.....*Treasurer*

St. Monica's Chapter

(West Dormitory)

MISS MCKIMMON.....
 KATHERINE BOURNE.....
 ELEANOR RELYEA.....
 VALERIE REESE.....

Lucy Bratton Chapter

(East and West Rock)

MISS SUTTON.....*Directress*
 ANNIE BELLE KING.....*President*
 HELENE NORTHCOTT.....
Vice-President
 AGNES BARTON.....*Secretary*
 SADIE VINSON.....*Treasurer*

The Woman's Auxiliary

MRS. LAY.....*President*
 MISS SUTTON.....*Vice-President*
 MISS MCKIMMON.....*Secretary*
 MISS THOMAS.....*Treasurer*

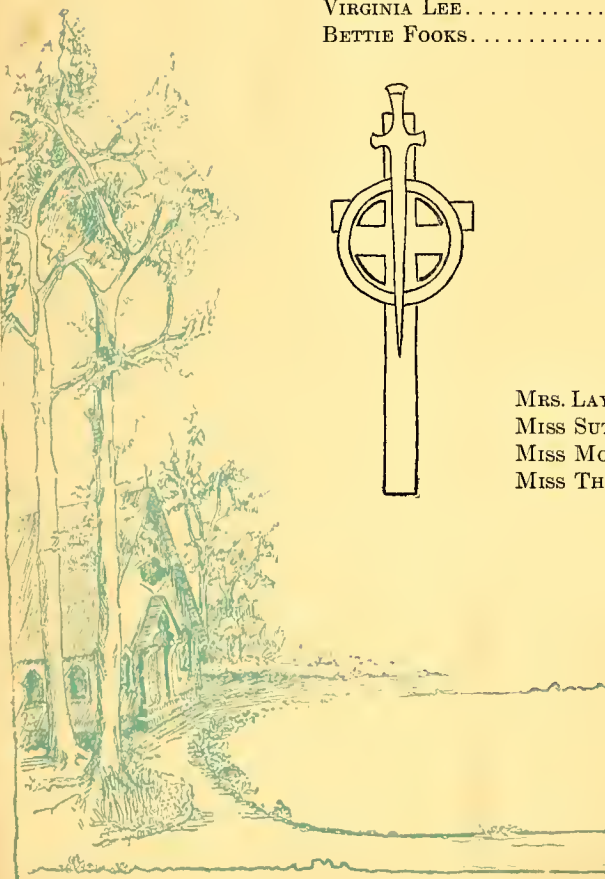
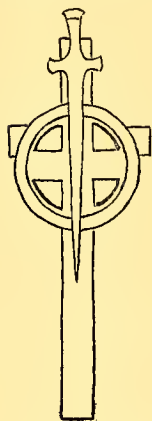



The Altar Guild

Miss McKIMMON, *Directress*

ELIZABETH TARRY.....*President*
 FRANCES STRONG.....*Treasurer*

Members

J. ALLEN
 B. BADHAM
 D. BUDGE
 B. BURDINE
 A. CAMERON
 L. CLARK
 F. CLARKE
 C. COLLIER
 J. COOPER
 S. COOPER
 M. CURTICE
 D. FAIRLEY
 L. HALES

S. HEYWARD
 L. M. HOPPE
 A. B. KING
 E. A. LAY
 S. LAMB
 C. LONDON
 J. McIVER
 M. McCULLERS
 S. McIVER
 K. L. MONTGOMERY
 H. NORTHCOTT
 H. PEOPLES

L. PUGH
 K. H. SILVER
 E. SKINNER
 J. V. SMITH
 M. C. SMITH
 F. STRONG
 E. TARRY
 M. TYSON
 S. VINSON
 M. WARREN
 P. WARREN
 L. P. WILLIAMS
 H. WRIGHT

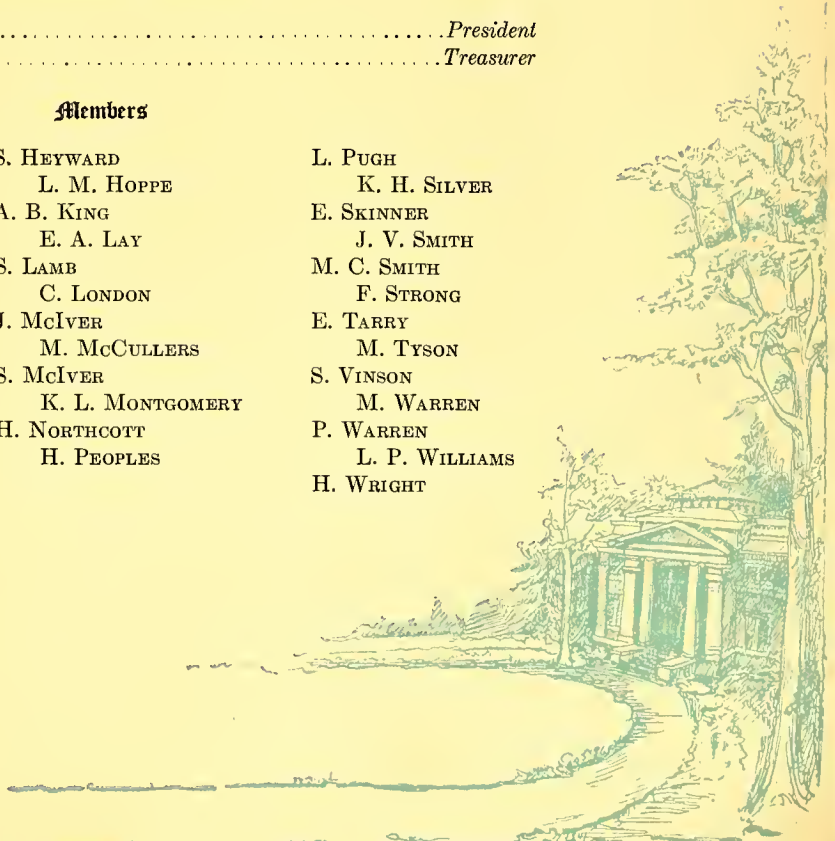

THE MUSE



The Choir

THE RECTOR. DIRECTOR
 MISS ROWAND. ASSISTANT DIRECTOR
 MISS ROBERTS. ORGANIST

| | | | |
|--------------|---------------|--------------|----------------|
| B. AIKEN | P. GALLUP | A. MAKINSON | M. SPARKS |
| A. BARBEE | F. GEITNER | F. B. MARTIN | E. TARRY |
| N. BARNES | E. GOLD | J. McIVER | M. M. THOMAS |
| B. BURDINE | E. HARRISON | S. McIVER | D. TOOMER |
| E. BURT | S. HEYWARD | H. NORTHCOTT | P. WARREN |
| A. CAMERON | S. HUFF | M. PARSONS | L. WATSON |
| R. DARDEN | A. B. KING | E. PRITCHETT | S. WELSH |
| V. DAVIS | S. LAMB | L. PUGH | L. P. WILLIAMS |
| E. FOOKS | V. LEE | S. ROSEMOND | H. WRIGHT |
| S. GALBRAITH | C. LONDON | J. ROWLAND | M. WRIGHT |
| | MISS ABBOTT | MISS ISAACS | MISS PHILLIPS |
| | MISS SHATTUCK | | MISS SHULL |



THE MUSE

ATHLETICS

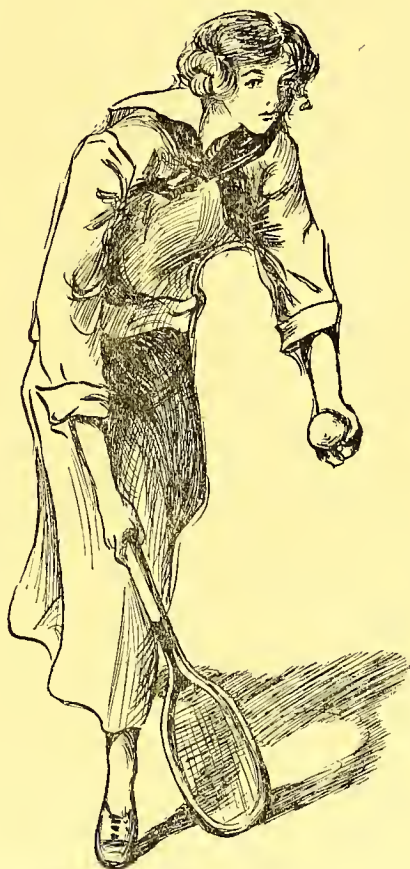

THE MUSE

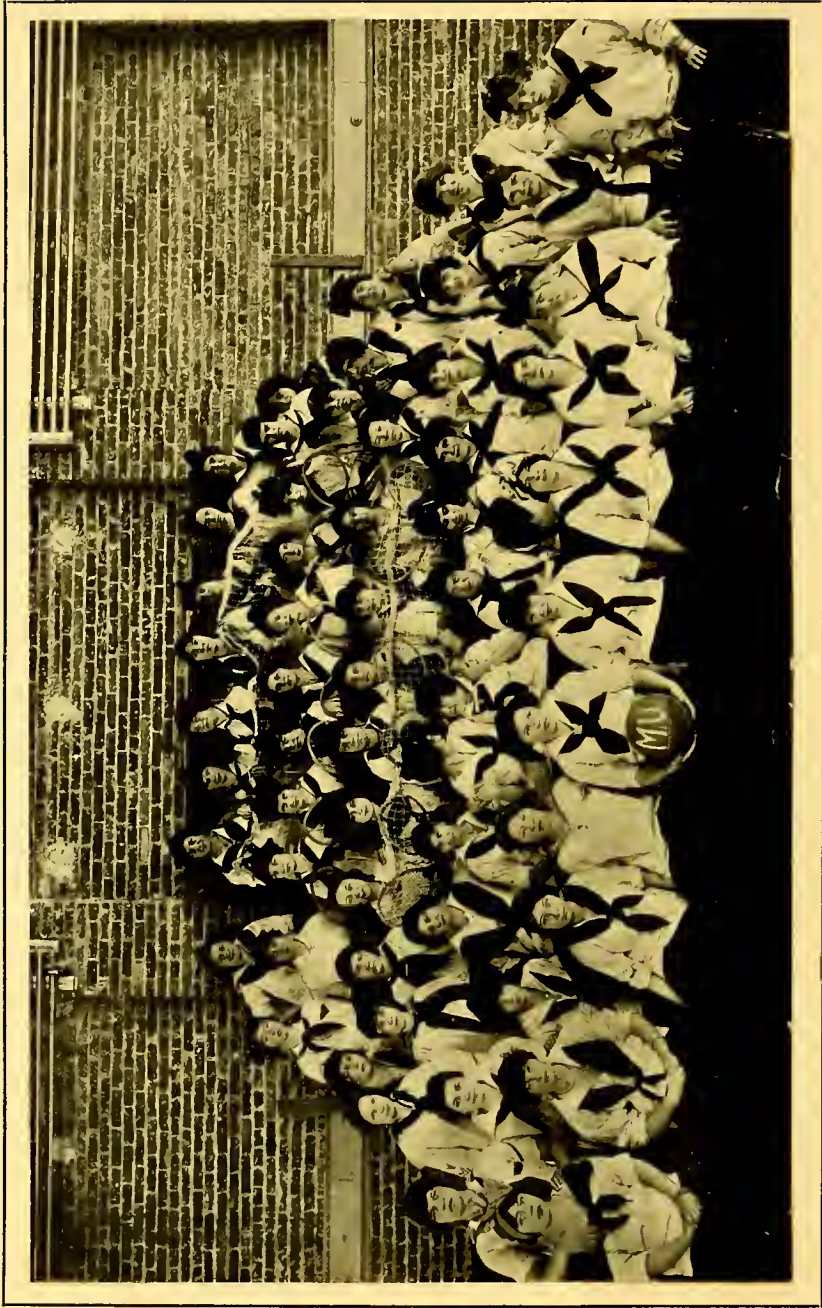

THE MU ATHLETIC ASSOCIATION, 1913-'14



Mu Athletic Association

Colors: Blue and White

JULIA COOPER, *President*

SUSIE McIVER, *Treasurer*

CAMELIA LONDON, *Captain of Basketball*

AGNES BARTON, *Captain of Tennis*

Members

- | | | |
|--------------|------------------|----------------|
| B. AIKEN | S. GALBRAITH | F. PENDER |
| M. ALLEN | P. GALLUP | M. RICE |
| N. BARNES | F. GEITNER | E. PRITCHETT |
| A. BARTON | M. GIBSON | S. B. QUINERLY |
| C. D. BLOUNT | W. GIBSON | J. ROWLAND |
| S. BORDEN | N. GRICE | E. SIKES |
| E. BOUKNIGHT | M. HANCOCK | K. H. SILVER |
| C. BOURNE | E. HARRISON | G. SMITH |
| A. BRINLEY | S. HEYWARD | M. C. SMITH |
| A. BUDD | C. HOLMES | F. STRONO |
| E. CARRISON | L. M. HOPPE | M. M. THOMAS |
| L. CLARK | E. A. LAY | M. V. THOMAS |
| F. CLARKE | E. B. LAY | D. TOOMER |
| K. CLEMMONS | N. LAMB | S. VINSON |
| E. COLES | S. LAMB | K. WARD |
| C. COLLIER | A. LATHAM | C. WARING |
| J. COOPER | J. LENOIR | D. WARING |
| G. CORDON | A. LYNAH | M. WARREN |
| C. CROWTHER | A. MITCHELL | L. WATSON |
| M. CURTICE | K. L. MONTGOMERY | S. WELSH |
| E. DABNEY | F. McCORMICK | A. WHITE |
| L. DAVIDSON | J. McIVER | L. WHITE |
| N. DODD | S. McIVER | M. W. WILLIAMS |
| K. ELLIOTT | H. NORTHCOTT | G. WOLFE |
| D. FAIRLEY | D. PARKER | H. WRIGHT |
| M. FLOYD | M. PARSONS | M. WRIGHT |
| E. FOOKS | | J. WILSON |



THE MUSE



THE SIGMA TENNIS CLUB, 1913-14





Sigma Athletic Association

Colors: Red and White

LANIE HALES, *President*

MARY GREY ROBERTSON, *Treasurer*

MARY GREY ROBERTSON, *Captain of Basketball*

ELSIE ALEXANDER, *Captain of Tennis*

Members

- | | | |
|--------------|--------------|-----------------|
| M. M. ADAMS | S. GAY | M. REYNOLDS |
| E. ALEXANDER | F. GLADSTONE | M. G. ROBERTSON |
| J. ALLEN | E. GOLD | E. RODNEY |
| B. BADHAM | L. HALES | W. ROGERS |
| A. BARBEE | R. HARDING | S. ROSEMOND |
| M. BEATTIE | A. HODGSON | E. SAFFOLD |
| L. BISSETTE | A. HOWARD | M. SALISBURY |
| M. BOTTUM | E. HOWARD | E. SKINNER |
| J. ROWLAND | S. HUFF | J. V. SMITH |
| D. BROWN | E. JENKINS | O. SMITH |
| D. BUDGE | M. JOHNSON | M. SOLOMONS |
| L. BUNN | L. KEM | M. SPARKS |
| E. BURT | A. B. KING | F. STALLINGS |
| B. BURDINE | V. LEE | E. TARRY |
| A. CAMERON | F. B. MARTIN | A. THOMAS |
| E. CAMPBELL | K. MEGGS | I. THOMAS |
| E. CHILDS | C. MOORE | M. TYSON |
| P. CLARK | E. MOTT | P. WARREN |
| M. COBB | M. McCULLERS | A. WEBB |
| M. COOLEY | H. PEOPLES | A. B. WILLIAMS |
| S. COOPER | L. PUGH | L. C. WILLIAMS |
| H. CURRY | V. REESE | L. P. WILLIAMS |
| R. DARDEN | E. RELYEA | L. WINSTON |
| N. GAITHER | | N. WOOD |



THE MUSE



Granddaughters and Great-Granddaughters of St. Mary's

Motto: Lest we forget

Colors: Light Blue and White

Song: Auld Lang Syne

Flower: Pansy

President: KATE HALE SILVER

Secretary-Treasurer, MELBA McCULLERS

- BUFORD AIKEN, of Brunswick, Georgia
gd. of Fanny Bryan, of Wilmington
- JULIA WASHINGTON ALLEN, of Goldsboro
gd. of Virginia Page, of Goldsboro
- ELIZABETH BAKER, of Raleigh
KATHERINE BAKER, of Raleigh
d. of Katherine Haywood, of Raleigh
gd. of Mary Boylan, of Raleigh
ggd. of Mary Kinsey, of Raleigh
- BESSIE WELMER BADHAM, of Edenton
d. of Lucy Bond, of Edenton
- ADELAIDE BOYLSTON, of Raleigh
d. of Adelaide Snow, of Raleigh
gd. of Betsey Boylan, of Raleigh
ggd. of Mary Kinsey, of Raleigh
- DOROTHY MADISON BROWN, of Centerville, Maryland
d. of Della Wesson, of Tarboro
gd. of Caroline Dancy, of Tarboro
ggd. of Caroline Moye, of Tarboro
- ELIZABETH CARRISON, of Camden, South Carolina
d. of Margaret Jordan, of Camden

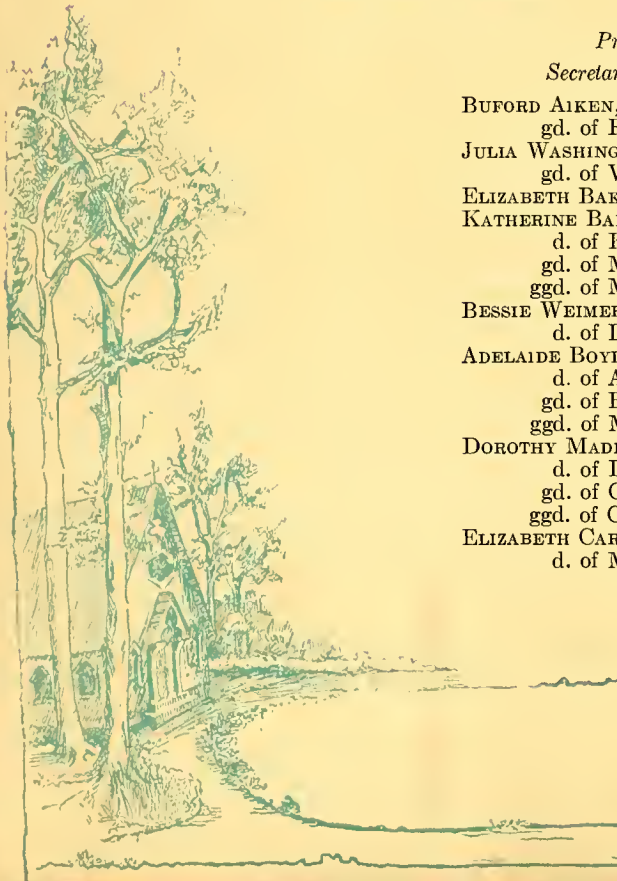

THE MUSE

SARA ELIZABETH BORDEN, of Goldsboro
gd. of Georgia Whitfield, of Goldsboro
KATHERINE WIMBERLY BOURNE, of Tarboro
d. of Maria Clark, of Tarboro
MARY LOUISE CARSTARPHEN, of Williamston
d. of Fannie Martin, of Williamston
gd. of Virginia Fagan, of Williamston
ELIZA PICKENS COLES, of Jacksonville, Florida
d. of Helen Jones, of Rock Hill, S. C.
JULIA HORNER COOPER, of Oxford
SOPHRONIA MOORE COOPER, of Oxford
d. of Julia Horner, of Oxford
GRACE KEARNEY CREWS, of Raleigh
d. of Kate Sutton, of Pittsboro
DOROTHY FAIRLEY, of Rockingham
d. of Sallie Shaw, of Rockingham
ELIZABETH MCMORINE FOLK, of Raleigh
gd. of Martha Martin, of Edenton
ggd. of Elizabeth McMorine, of Edenton
NETTIE WOOD GAITHER, of Hertford
d. of Elizabeth Wood, of Hertford
SUSIE SUMMERELL GAY, of Littleton
d. of Celestia Jacobs, of Jackson
MATILDA HANCOCK, of New Bern
gd. of Margaret Whiting, of Raleigh
ELIZABETH HARRISON, of Lenoir
d. of Carrie Stowe, of Lenoir
gd. of Sarah Haigler, of Lenoir
ANNA ROGERS HODGSON, of Jacksonville, Florida
d. of Anna Rogers, of Pittsboro
ISABEL HAY JONES, of Raleigh
d. of Mary Seaton Hay, of Raleigh
gd. of Nannie Branch, of Raleigh
NANNIE LAMB, of Scotland Neck
d. of Olivia Shields, of Scotland Neck
FANNIE BIGGS MARTIN, of Williamston
d. of Virginia Fagan, of Williamston
MELBA McCULLERS, of Clayton
gd. of Cornelia Lee, of Clayton
FRANCES PENDER, of Norfolk, Virginia
gd. of Mary Frances Shepherd, of Winston-Salem
SYLBERT PENDLETON, of Raleigh
d. of Elizabeth Busbee, of Raleigh
gd. of Sallie Smith, of Scotland Neck
KATE HALE SILVER, of Raleigh
d. of Kate Sprague, of Morganton
GLADYS SMITH, of Wilson
d. of Cora Taylor, of Oxford
FRANCES LAMBERT STRONG, of Raleigh
d. of Daisy Horner, of Oxford
AGNES COTTEN TIMBERLAKE, of Raleigh
d. of Agnes Cotten, of Cottondale
KATHERINE MORTIMER WARD, of Weldon
d. of Annie Cohen, of Enfield
ADRIANA WEBB, of Houston, Virginia
d. of Eliza Howerton, of Houston
gd. of Adriana Tucker, of Raleigh
ELIZABETH WOOLCOTT, of Raleigh
d. of Maude Young, of Raleigh

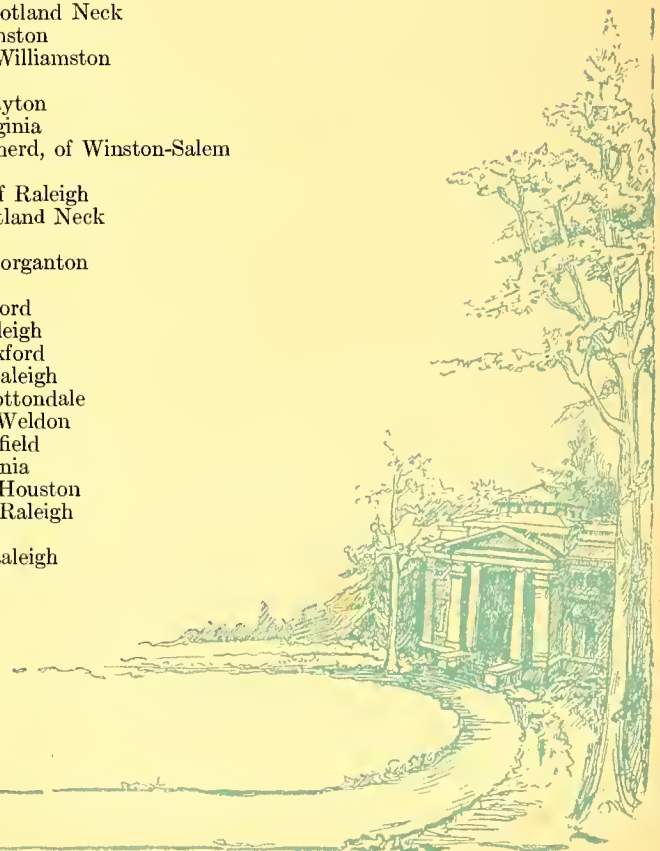

THE MUSE



The Monthly Muse Board, 1913-1914

M. McCULLERS
J. SMITH

E. TARRY
S. HEYWARD
J. ALLEN

L. M. HOPPE

B. BADHAM
B. BURDINE
N. WOOD

M. SMITH
J. COOPER



The Muse Club

MYRTLE WARREN, *President*
LAURA MARGARET HOPPE, *Editor-in-Chief*
SALLIE HEYWARD, *Business Manager*
BESSIE BURDINE, *Assistant Business Manager*
HELEN PEOPLES, *Secretary*

JULIA ALLEN
BESSIE BADHAM
AGNES BARTON
FRANCES BOTTUM
MARGARET BOTTUM
BESSIE BURDINE
EMMA BOUKNIGHT
ELIZABETH CARRISON
LAURA CLARK
JULIA COOPER
SOPHRONIA COOPER
MARY FLOYD
LANIE HALES
SALLIE HEYWARD
LAURA MARGARET HOPPE

ANNE MITCHELL
MELBA MCCULLERS
SUSIE McIVER
HELEN PEOPLES
KATE HALE SILVER
ELIZA SKINNER
MARY C. SMITH
JOSEPHINE SMITH
FRANCES STRONG
ELIZABETH TARRY
MARY TYSON
SADIE VINSON
MYRTLE WARREN
PENCIE WARREN
NELLIE WOOD

MR. CRUIKSHANK, *Director*

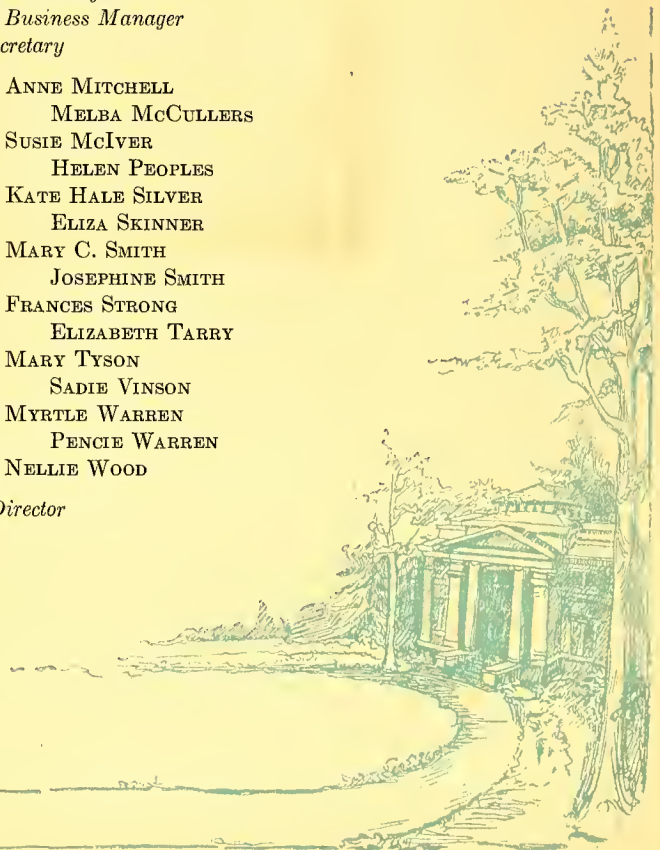

THE MUSE



"The Adventure of Lady Ursula"

A Comedy by Anthony Hope

Saturday, February 7, 1914, and Commencement, 1914

Auditorium

ELIZABETH TARRY as "Lady Ursula"

ELIZABETH CARRISON as "Sir George Sylvester"

VIRGINIA BONNER as "The Rev. Mr. Blimboe"

ADELYN BARBEE as "Miss Dorothy Fenton"

JOSEPHINE WILSON as "Mrs. Fenton"

VIRGINIA DAVIS as "The Earl of Hassenden"

SUDIE HUFF as "Mr. Jack Castleton"

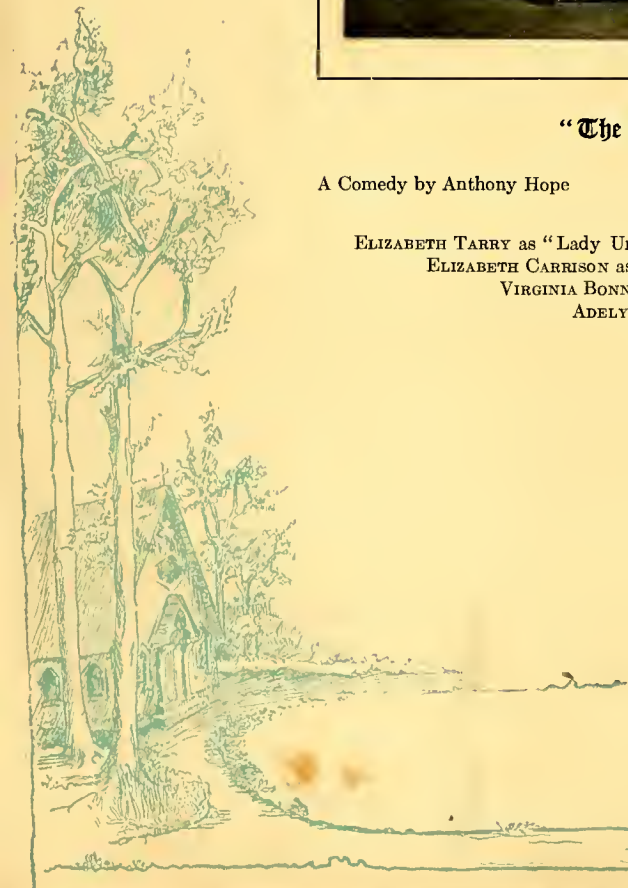



The Dramatic Club

MISS FLORENCE C. DAVIS, *Director*
ELIZABETH TARRY, *President*
ELIZABETH CARRISON, *Secretary-Treasurer*

BUFORD AIKEN
ADELYN BARBEE
NAOMI BARNES
AGNES BARTON
MARGARET BEATTIE
VIRGINIA BONNER
LUCY BUNN
LAURA CLARK
MABEL COOLEY
JULIA COOPER

ELIZA DAVIS
VIRGINIA DAVIS
FRANCES GEITNER
ANNA HODGSON
SUSIE HUFF
MARTHA JOHNSON
ELLEN LAY
CAMELIA LONDON
MELBA McCULLERS
CORDELIA MOORE
FRANCES PENDER

LOIS PUGH
ELIZABETH SIKES
MARY CLARK SMITH
IRENE THOMAS
MARY VIRGINIA THOMAS
DOROTHY TOOMER
ANNIE WELSH
ANNA WHITE
JOSEPHINE WILSON
LIZZIE WINSTON

Honorary Member: MR. HODGSON



THE MUSE



The Chorus

MR. R. BLINN OWEN, *Director*

Sopranos

AIKEN
BARNES
BURT
CAMERON
DEPASS
FLOYD
GALLUP
GEITNER
GOLD
KINO
MCIVER, S.
PRITCHETT

PUGH
WARD
BROWN, D.
FOOKS
HUFF
LEE
PARSONS
SIKES
SPARKS
TILL
WATSON

Altos

DAVIS, V.
HOWARD, E.
LONDON
MAKINSON
SMITH, G.
THOMAS, A.
THOMAS, M. M.
TOOMER
WEBB
WILLIAMS, L. P.
WRIGHT, H.

Mezzo-Sopranos

ADAMS
ALEXANDER
BARBEE
BORDEN
BUDD
BURDINE
CARRISON
CURTICE
DAVIS, I.
HARRISON
HOTCHKISS

MEGGS
NORTHCOTT
PARKER, D.
RODNEY
SMITH, M. C.
STONE
TARRY
TIMBERLAKE
WALKER, E.
WELSH
WRIGHT, M.

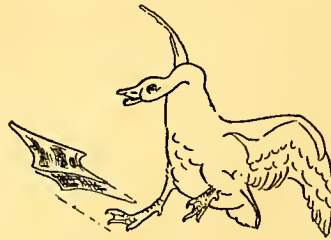



The Sketch Club

Flower: Devil's Paint Brush

Colors: Vandyke Brown and Titian Red

Aim: To put the old masters to shame

President, ELIZABETH LAY

Secretary-Treasurer, ANNIE SUTTON CAMERON

Music, MISS FENNER

FLORENCE CLARKE
NETTIE GAITHER
AUGUSTA HOWARD
JOYCE LENOIR

ELLEN MOTT
MARGARET MANN
OLIVE SMITH
CORNELIA WARING

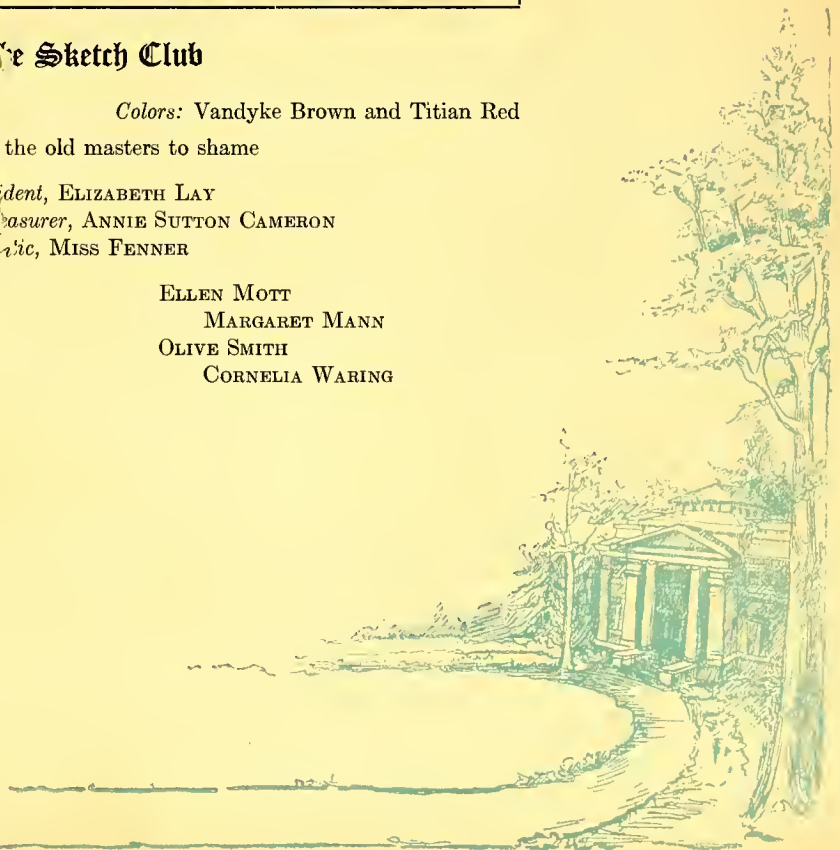



Kodak Club

MYRTLE WARREN.....*President*
 BESSIE BADHAM.....*Vice-President*
 CAMELIA LONDON.....*Secretary-Treasurer*

| | |
|---------------------|----------------------|
| LUCIE BISSETT | FANNIE BIGGS MARTIN |
| CARRIE DELLE BLOUNT | SUSIE McIVER |
| MABEL COOLEY | HELENE NORTHCOTT |
| ELIZA DAVIS | LOIS PUGH |
| LYLE DAVIDSON | SALLIE BETT QUINERLY |
| LOUISE DEPASS | MARIA THOMAS |
| ELIZABETH GOLD | MARY TYSON |
| ELMYRA JENKINS | DOROTHEA WARING |

HELEN WRIGHT

MR. CRUIKSHANK, *Faculty Member*



THE MUSE



Florida Club

Motto: Watch Florida Grow
Flower: Poinsettia

BESSIE ANDERSON BURDINE, *President* Miami
MARGARET HARDEE SPARKS, *Vice-President* Jacksonville
WINIFRED ROGERS, *Treasurer* Jacksonville

NAOMI BARNES, St. Augustine
ANNIE LESTER BUDD, St. Augustine
DOROTHY BUDGE, Miami
ELIZA PICKENS COLES, Jacksonville
LOUISE DEPASS, Gainesville
ANNA ROGERS HODGSON, Jacksonville
ANGIE MAKINSON, Kissimee
KATHERINE MEGGS, Jacksonville
ELIZABETH PRITCHETT, Jacksonville
VALERIE REESE, Pensacola
DOROTHY TOOMER, Jacksonville

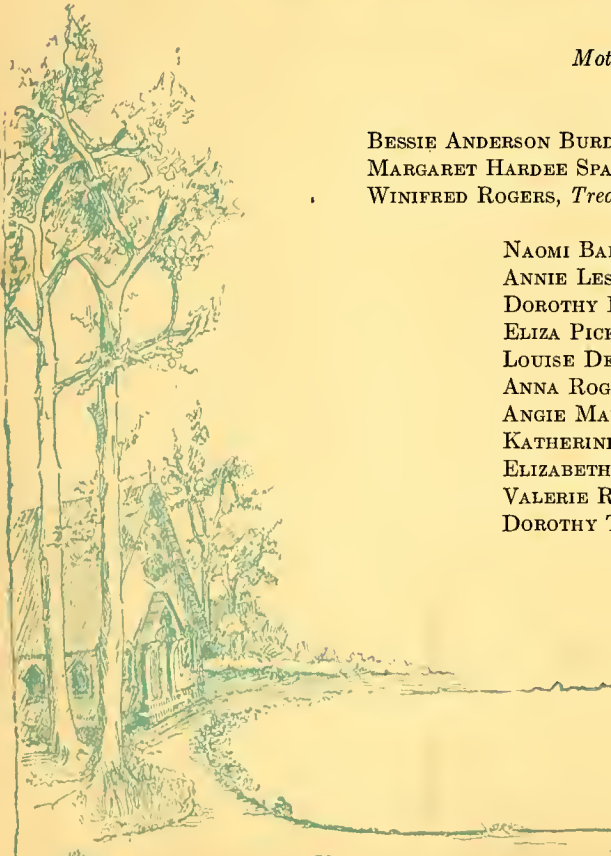



The South Carolina Club

Motto: Dum spiro spero

Emblem: Palmetto

Colors: Blue and White

SUSIE McIVER, *President*, Cheraw
EMMA BOUKNIGHT, *Treasurer*, Johnston

MARGARET BEATTIE, Greenville
ELIZABETH CARRISON, Camden
ELLEN CHILDS, Columbia
SELENA GALBRAITH, Waverly Mills
SALLIE HEYWARD, Beaufort
ANNE MITCHELL, Greenville

KATE LOIS MONTGOMERY, Spartanburg
CORDELIA MOORE, Greenville
JOSEPHINE McIVER, Greenville
MARY GRAY ROBERTSON, McBee
ELIZA SKINNER, Ridgeway
IRENE THOMAS, Columbia

MISS ELEANOR WALTER THOMAS, Columbia

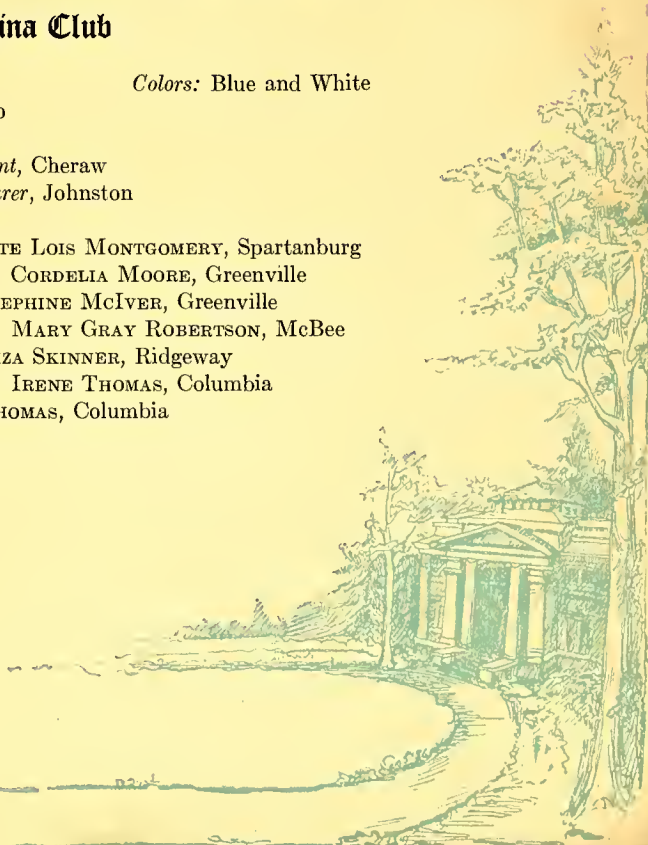

THE MUSE



The Georgia Club

Colors: Red and Black

Flower: Cherokee Rose

Song: "Glory, Glory to Old Georgia."

Laura Margaret Hoppe, *President*, Marietta
Buford Aiken, *Treasurer*, Brunswick

Elizabeth Campbell, Atlanta

Maud Cobb, Atlanta

Courtney Crowther, Savannah

Nellie Dodd, Atlanta

Penelope Gallup, Savannah

Augusta Howard, Savannah

Edith Howard, Gainesville

Jessie Jarrell, Athens

Annie Lynah, Savannah

MaBond Screven, Marietta

Marie Solomons, Savannah

Maria Thomas, Union Springs

Gertrude VanStraaten, Athens

Mary Webber Williams, Augusta

Miss Elise Stiles, Malbone

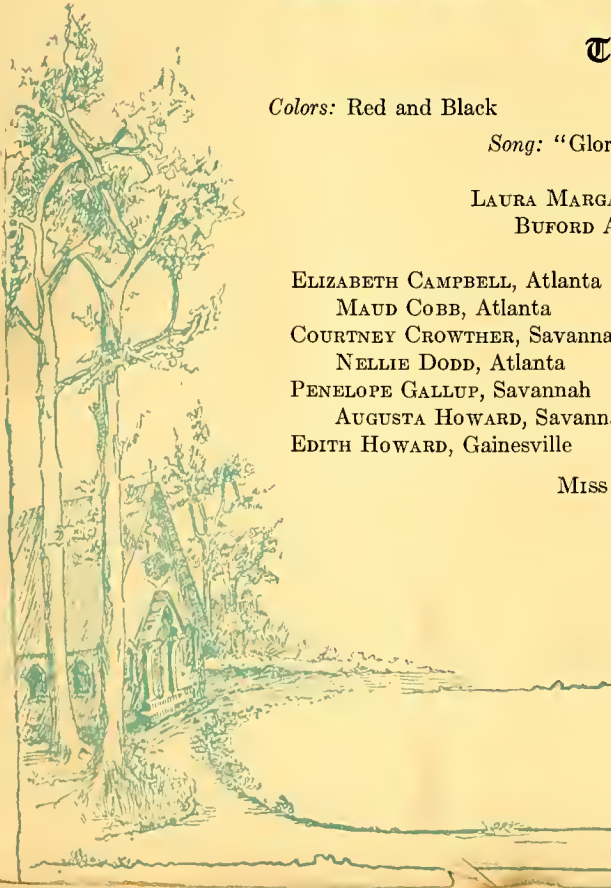



Virginia Club

Song: "Carry Me Back to Old Virginia"

Colors: Orange and Blue

ELIZABETH TARRY, *President*.....Keats
HELEN PEOPLES, *Treasurer*.....Keats

MARY DUNCAN, Dixondale
ELLEN MOTT, Dixondale
FLORENCE McCORMICK, Big Stone Gap
HELEN PEOPLES, Keats
MARY SALISBURY, Norfolk
FANNIE STALLINGS, Portsmouth
ELIZABETH TARRY, Keats
ADRIANA WEBB, South Boston
LENA WILLIAMS, Richmond
GRACE WOLFE, Big Stone Gap

MISS JOUET MCGAVOCKMax Meadows
MISS LUCY ROBINSGloucester

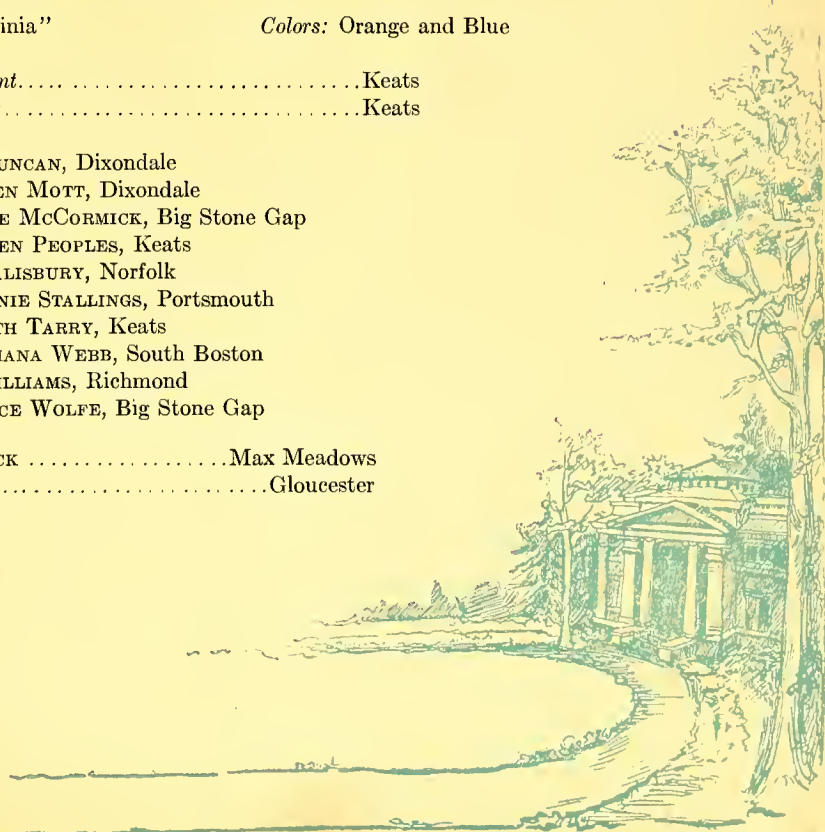

THE MUSE



East Carolina Club

President: MYRTLE WARREN, Greenville
Secretary-Treasurer: LANIE HALES, Wilson

| | |
|-----------------------------------|----------------------------------|
| BESSIE BADHAM, Edenton | NELLIE GRICE, Elizabeth City |
| LUCIE BISSETT, Nashville | RENA HARDING, Washington |
| CARRIE DELLE BLOUNT, Williamston | NANNIE LAMB, Scotland Neck |
| SARA BORDEN, Goldsboro | CAMELIA LONDON, Pittsboro |
| KATHERINE BOURNE, Tarboro | FANNIE BIGGS MARTIN, Williamston |
| SHEPHERD BRANCH, Wilson | EMILY MIZELL, Lewiston |
| LUCY BUNN, Nashville | HELENE NORTHCOTT, Winton |
| ETTA BURT, Trenton | MARIE PARSONS, Watha |
| MARY LOUISE CARSTARPHEN, Plymouth | FRANCES PENDER |
| FLORENCE CLARKE, Middletown | SALLIE BETT QUINERLY, Ayden |
| CAROL COLLIER, Goldsboro | GLADYS SMITH, Wilson |
| MABEL COOLEY, Nashville | JOSEPHINE SMITH, Rocky Mount |
| RUBY DARDEN, Scotland Neck | SABIE VINSON, Littleton |
| ELIZA DAVIS, Wilmington | KATHERINE WARR, Weldon |
| INEZ DAVIS, Elizabethtown | ANNA WHITE, Elizabeth City |
| VIRGINIA DAVIS, Wilson | LIZZIE WINSTON, Selma |
| NETTIE GAITHER, Hertford | NELLIE WOOD, Elizabeth City |
| FANNIE GLADSTONE, Tarboro | HELEN WRIGHT, Boardman |
| ELIZABETH GOLD, Wilson | MARTHA WRIGHT, Boardman |





Northern Club

SUSAN GRAHAM HUFF, *President*.....Brooklyn, N. Y.
 MARY LOUISE WHITE, *Vice-President*.....Salisbury, Md.
 ANNE BRINLEY, *Secretary*.....Morristown, N. J.
 LOUISA ATKINSON KEM, *Treasurer*.....Macon, Mo.

DOROTHY MADISON BROWN, Centerville, Md.
 AGNES BARTON, Hartford, Conn.
 BETTIE FOOKS, Laurel, Del.
 ADELAIDE PARKER, Princeton, N. J.
 ELEANOR WOOD RELYEA, Washington, D. C.
 CORNELIA WARING, Bedford, N. Y.
 DOROTHEA WARING, Bedford, N. Y.

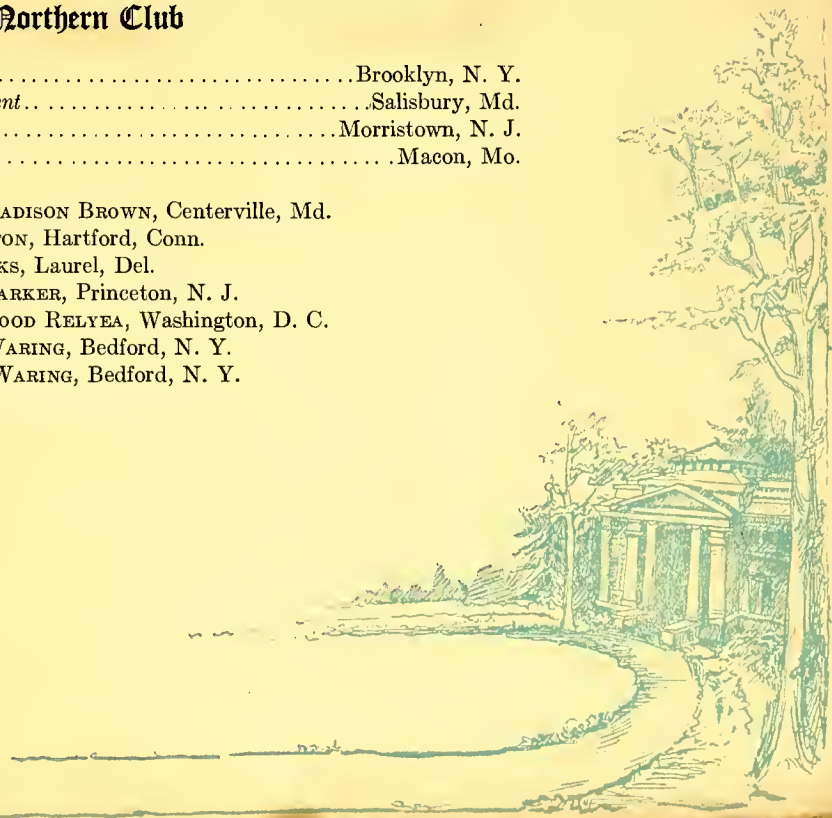

THE MUSE



Hikers

(Western Carolina Club)

| | |
|-------------------------------|-------------------------------|
| MIRIAM ALEXANDER Asheville | CAROLINE HOLMES Asheville |
| MARY ALLEN Hickory | ELIZABETH HOLMES Asheville |
| MARGARET BOTTUM Linville | ALICE LATHAM Waynesville |
| KATE ELLIOTT Hickory | JOYCE LENOIR Lenoir |
| FRANCES GEITNER Hickory | DOROTHY PARKER Asheville |
| ELIZABETH HARRISON Lenoir | MIRIAM REYNOLDS Asheville |
| ETHEL SCOTT, Asheville | |



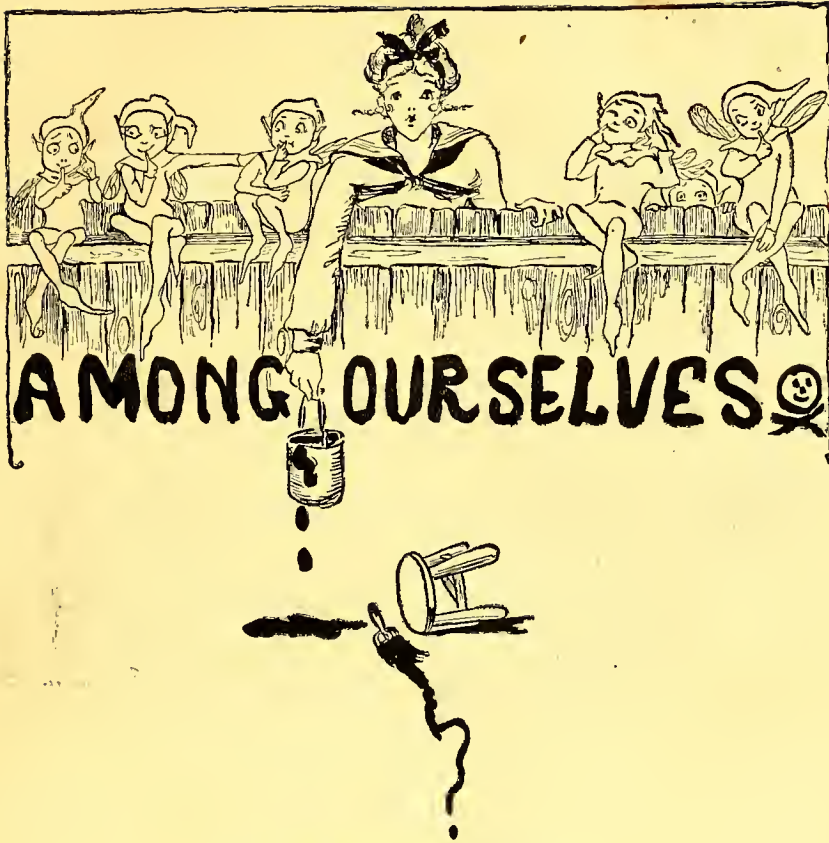

The Calendar, 1913-'14

| | |
|-------------------------|---|
| September 18, Thursday: | Seventy-second opening of School |
| September 20, Saturday: | Old Girls' Reception to the New Girls. Muse Room. 7:30 |
| September 27, Saturday: | Epsilon Alpha Pi Reception. Muse Room. 8:00-9:00 |
| September 29, Monday: | Miss Abbott's Recital |
| October 4, Saturday: | Alpha Rho Reception. Muse Room. 8:00-9:00 |
| October 9, Thursday: | Barnum and Bailey's Circus |
| October 11, Saturday: | Annie Russell in "She Stoops to Conquer" |
| October 18, Saturday: | Sigma Lambda Reception. Muse Room. 8:00-9:00 |
| October 23, Wednesday: | State Fair Day. Visit to the Fair. 12:00-5:00 |
| October 27, Monday: | Miss Isaacs' Recital |
| October 31, Friday: | Hallowe'en Party. Gymnasium. 7:30 |
| November 1, Saturday: | All Saints; Founders' Day. Holiday. Inter-Society Meeting. 2:00 |
| November 5, Wednesday: | First Peace-St. Mary's Concert. Miss Loeb |
| November 8, Saturday: | Carnival. Muse Club. Old Dining Room. 8:00 |
| November 8, Saturday: | Mrs. Lay At Home to the Seniors. Afternoon |
| November 29, Saturday: | Senior Party to the Sophomores. Muse Room. 8:30 |
| | Junior Party to the Freshmen. Parlor. 8:30 |



THE MUSE



December 1, Monday: Kate Hale Silver's Luncheon to Senior Class
 December 6, Saturday: Mrs. Lay's Party to the Juniors. Rectory
 December 9, Tuesday: Peace-St. Mary's Concert. Etbel Leginska. Auditorium
 December 13, Saturday: Muse Club Play. "The Matrimonial Exchange"
 December 18, Thursday: Christmas Tree and Entertainment for the School. Gymnasium. 8.00

January 6, Tuesday: School Reassembles. 7:30
 January 12, Monday: Address by the Rev. Mr. Patton
 January 22-24: Mid-year Examinations
 January 24, Saturday: "Statistics"
 January 26-31: "Muse Week"
 January 29, Thursday: Peace-St. Mary's Concert. New York Artists' Company
 January 31, Saturday: Mr. Bowen. "Prestidigitateur"
 February 7, Saturday: Miss Davis presents the Dramatic Club in "The Adventure of Lady [Ursula]"
 February 13, Friday: The Melba-Kubehik Concert
 February 14-17: Bishop Bratton's Visit
 February 14, Saturday: University Dramatic Club in "The Magistrate"
 February 16, Monday: Grace Crews' Party to the Senior Class
 February 18, Wednesday: Senior Class at Home to the Faculty. Muse Room. 5.00-6.00
 February 19, Saturday: "Colonial Ball." Muse Club. 8.00-9.00
 February 23, Monday: Miss Phillips' Recital
 February 25, Wednesday: Asb Wednesday. Lenten quiet begins
 March 28, Saturday: Epsilon Alpha Pi-Alpha Rho Inter-Society Debate. Auditorium
 April 4, Saturday: Sigma Lambda-Epsilon Alpha Pi Inter-Society Debate. Auditorium
 April 5, Sunday: Palm Sunday
 April 12, Sunday: Easter Day. Bishop's Visitation. Chapel. 5.00
 April 13, Monday: Easter Egg Hunt. Front Lawn. 7.00
 April 15, Wednesday: Tucker-Cheshire Wedding in Cbapel. 7.30
 April 16, Thursday: Certificate Recital in Piano. Josephine Smith
 April 18, Saturday: Epsilon Alpha Pi-Alpha Rho Inter-Society Debate. Auditorium
 April 29, Monday: Mrs. Horne's Luncheon to the Senior Class
 April 20, Monday: Certificate Recital in Elocution. Virginia Bonner. 8.15
 April 25, Saturday: Muse Club Lawn Party. Rear Lawn. 8.00-9.00
 April 27, Monday: Walking Club Picnic at "Owydno"
 April 27, Monday: Elocution Recital. Pupils of Miss Davis. 8.15
 April 29, Wednesday: Sopbomore Party to the Seniors. Muse Room
 April 30, Thursday: Certificate Recital in Piano. Mary Clark Smith. 5.30
 Vass-Root Wedding in Cbapel. 7.30
 May 1, Friday: May Day Exercises
 May 2, Saturday: Junior Party to the Seniors. Muse Room
 May 4, Monday: Madame Gadski
 May 7, Thursday: Certificate Recital in Piano. Helen Wright. 8.15
 May 9, Saturday: School Party. 8.00
 May 12, Tuesday: Alumnae Day. Alumnae Luncheon. 1.30
 May 14, Thursday: Junior and Senior Music Pupils' Recital. 5.30
 May 16, Saturday: Annual Cborus Recital. 8.15
 May 18, Monday: Diploma Recital in Piano. Elizabeth Tarry. 8.15
 May 21-23: Final Examinations

Commencement Exercises

May 23, Saturday: Annual Elocution Recital, 8.15, "The Adventure of Lady Ursula"
 May 24, Sunday: Commencement Sermon, 11.00, Bishop Mann; Alumnae Service, 5.00
 May 25, Monday: Class Day Exercises, 11.00; Art Exhibit, 3.00-5.00; Alumnae Meeting, 4.00-6.00; Annual Concert, 8.30; Rector's Reception, 9.30
 May 26, Tuesday: Commencement Exercises, 11.00; Annual Address by Dr. Drury, of St. Paul's School, Concord
 June 1-6: St. Mary's Conference and Sunday School Institute





St. Mary's Down in Dixie

(Tune: Dixie.)

Down in the South in the land of cotton,
Dear old school not a hit forgotten,
Hooray, hooray, hooray, hooray!

CHORUS:

For St. Mary's dear we'll never fear,
The thought of her brings only cheer,
Hooray, hooray, hooray for dear
St. Mary's!

St. Mary's, yes, great place for schoolin',
Where you work and play and do some foolin',
Hooray, hooray, hooray, hooray!
Chorus.

E A P's or Sigma Lamhda's,
Alpha Rho's or Namby-Pamha's,
Hooray, hooray, hooray, hooray!
Chorus.

We're sometimes Sigmas, sometimes Muses,
Whatever we are you'll please excuse us,
Hooray, hooray, hooray, hooray!
Chorus.

And when the time it comes for leavin'
Sure as life there'll be some grievin',
Hooray, hooray, hooray, hooray!
Chorus.

There'll be some weeping in the highest classes
And all the way down to the little prep. lasses,
Hooray, hooray, hooray, hooray!
Chorus.

For every one of us wants to stay,
We almost wish we were 'ginia Lay,
Hooray, hooray, hooray, hooray!
Chorus.

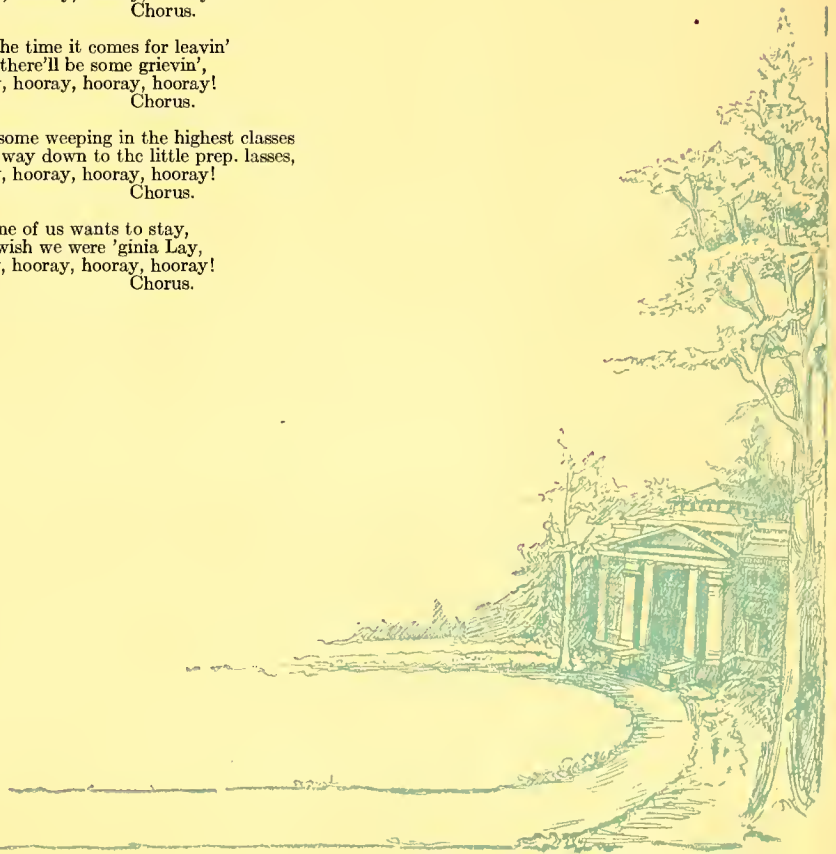

THE MUSE





Statistics

Do not think the word statistic
Has a meaning strangely mystic
Or a businesslike connection
With the census-taking man.
It just registers our voting
In our population floating
Our intimate opinion
Of the girls who lead the van.

We find one supremely pretty
Or above them all most witty
Or one who treads a measure
On the most fantastic toe.
Our faith in them unshaken
We have had their pictures taken
And these beauties, wits and sages
Make a truly stunning show.

It's true there're fewer faces
Than we have enlisted places
But the reason isn't hidden
If you'll only look with care.
Not one chosen one was slighted
But some selfish girls united
More attractions than they should have,
More charms than were their share.

M. C:

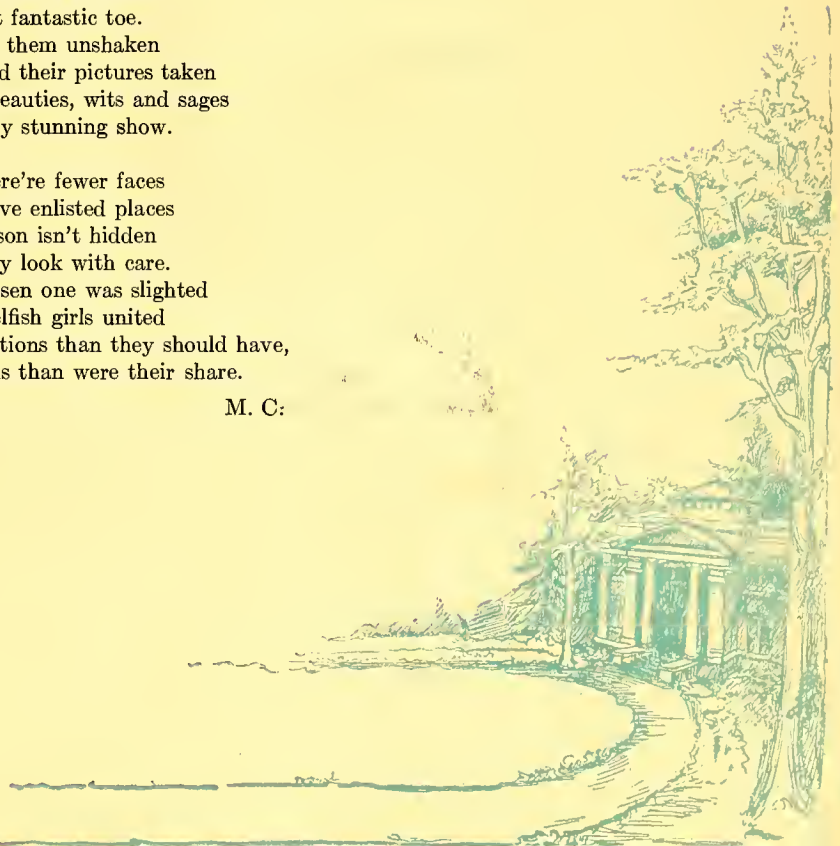

THE MUSE



The 1914 Statistics



MYRTLE WARREN, '14
Greenville, N. C.
"Most Influential"



ELIZABETH ANDERSON TARRY
Townesville, N. C.
"Most Talented"
"Most Musical"

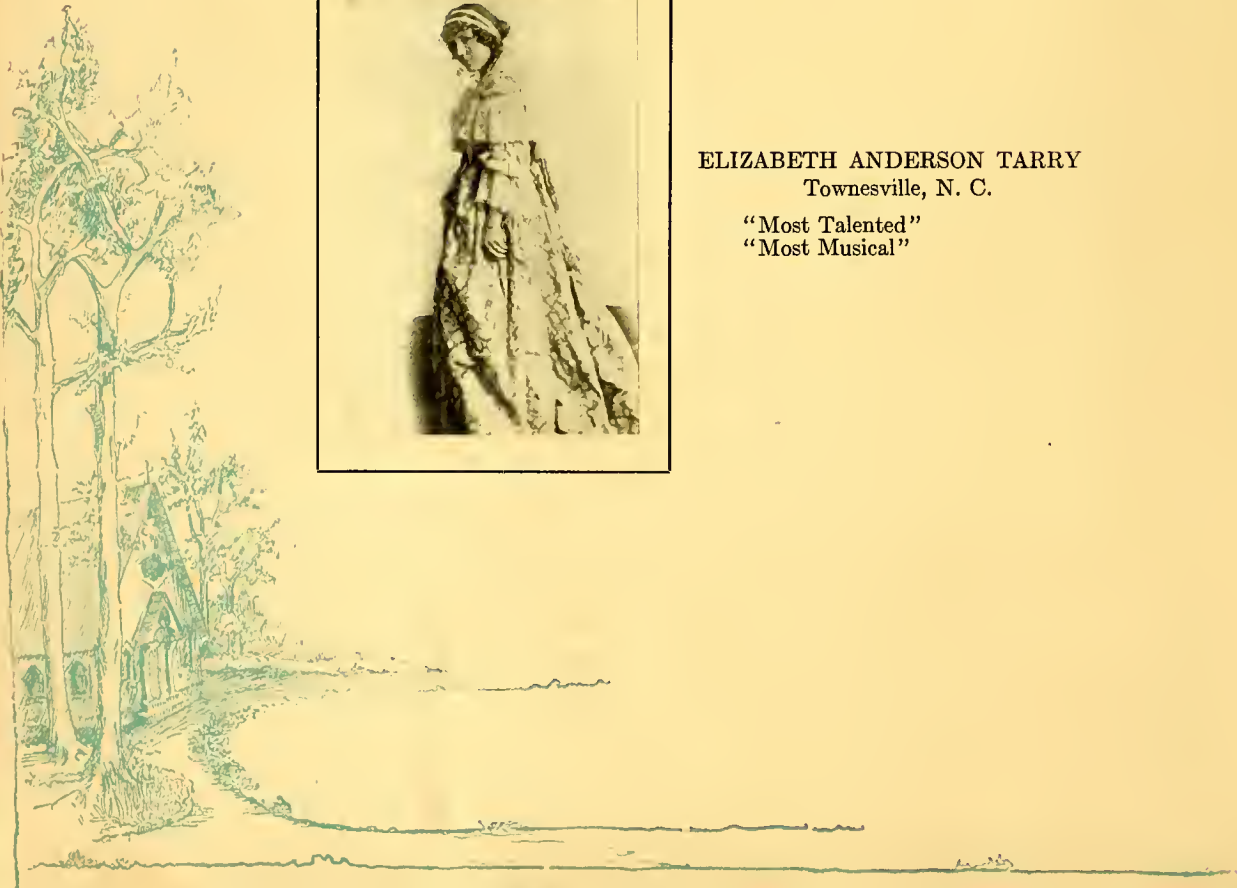

THE MUSE



LANIE STANTON HALES, '15
Wilson, N. C.

"Most Popular"
"Most Attractive"
"Most Interesting"
"Best Talker"



MARY WEBBER WILLIAMS
Augusta, Ga.
"Prettiest"

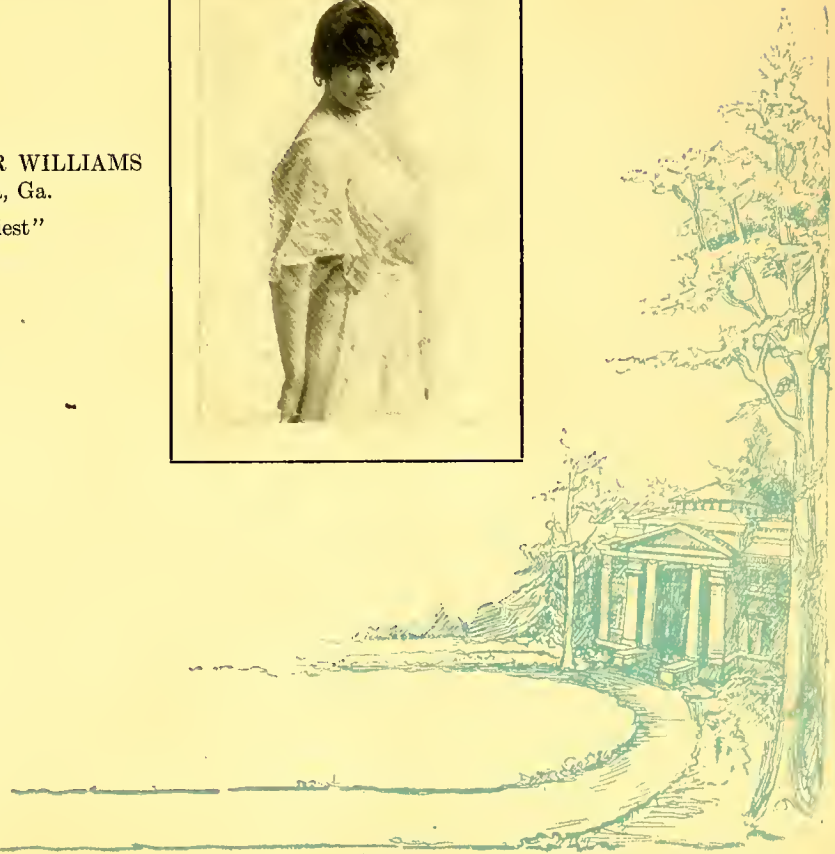

THE MUSE



ANNIE SUTTON CAMERON
Hillsboro, N. C.

"Best Student"
"Most Conscientious"



CORNELIA BRADFORD WARING
Bedford Hills, N. Y.

"Most Athletic"



THE MUSE



AGNES BARTON, '17
Hartford, Conn.
"Best All-round"



CAMELIA LONDON
Pittsboro, N. C.
"Most Optimistic"



THE MUSE



LAURA PLACIDIA CLARK
Scotland Neck, N. C.
"Most Thoughtful"



SUSAN GRAHAM HUFF
Brooklyn, N. Y.
"Handsomest"



THE MUSE



NAOMI BARNES
St. Augustine, Fla.
"Most Courteous"



MELBA McCULLERS
Clayton, N. C.
"Most Dignified"



THE MUSE



HELEN READ PEOPLES
Townsville, N. C.
"Most Tactful"



ARABELLE TOOLE THOMAS
Charlotte, N. C.
"Jolliest"



THE MUSE



MARGARET HUNTINGDON BOTTUM, '15
Linville, N. C.
"Most Practical"



WINIFRED ROGERS
Jacksonville, Fla.
"Best Dancer"



THE MUSE



JULIA HORNER COOPER
Oxford, N. C.
"Most Ambitious"



LAURA MARGARET HOPPE
Marietta, Ga.
"Neatest"



THE MUSE



ANNE BRINLEY
Morristown, N. J.
"Wittiest"



ADELAIDE PARKER
Princeton, N. J.
"Most Original"



THE MUSE



MARY LOUISE WHITE
Salisbury, Md.
"Most Wide-awake"



NELLIE DODD
Atlanta, Ga.
"Greatest Chatterbox"

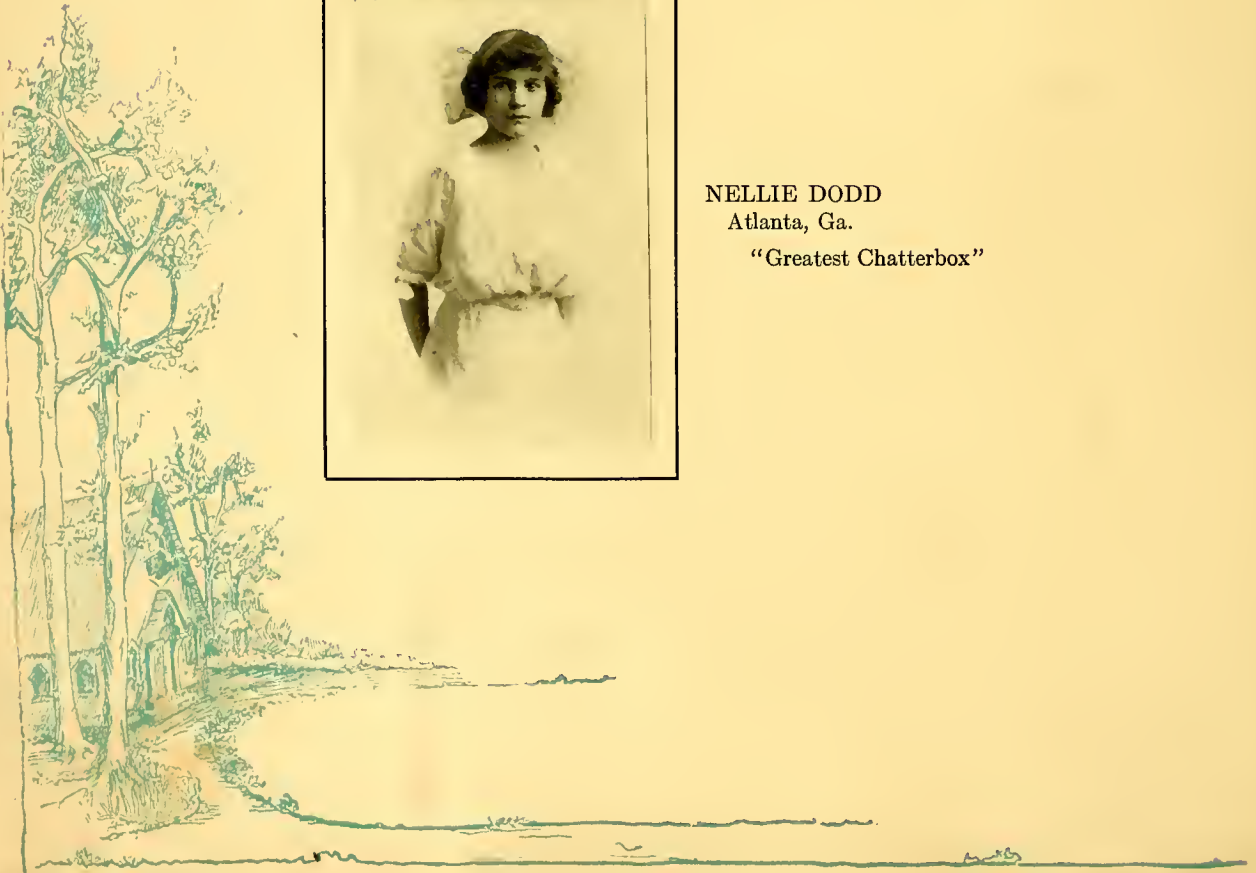

Hashimura Togo at St. Mary's

(With apologies to Wallace Irwin)

The last school I were divorced from answered by the name of that famous St. Mary which resides in the suburbs of A & M. This educator were a famous winter resort for burglars of all classes, except the wealthy, who come there for their financial health.

I was enjoying dreams of chicken salad and other fowl affairs when, Oh horrors! I am awake by some one clambering in my window. I give heroine-like scream for help, and Hon. teacher escort him out by front door, which are a more proper exit than his entrance.

We elope off to sleep, but can't do so for our minds resembled scrambled brains.

Hon. Editors, hardly could I recuperate from this sleepless and adventureful night, when something happened! Three Hon. quituates from class of 1914 were swinging and collapsed! There were a sudden falling off of the Senior class. There never was such a weighty subject for them was weighty girls! Of course I sniggle and giggle in spite of my usefulness attempts not to do so, yet it refuse not to escape.

"How do you?" they yellup with looks at me peculiar to daggers and agonizing, but thenceforth disremember their crossness on account of because a box are announced. With immediate quickness they bounce from the ground like they got there, or speedier, and gallup off limpfully to eats, where they do so. When all eatables has been consummated they pass to next, and so onwards!

Hon. Editors, how could 75 girls devour 69 cakes, 11 and $\frac{1}{2}$ olives and other, etc.? Yet so!

"Where are all that ingredients eloped to?" I ask for answer. But this are too intellectual questions for reply, for they are filled with something else than thoughts.

Why do unpleasantries occur? This are a solution which never are solved, and yet they do so. Small poxes are very independent animules and refused to be safely locked up as should be. Without invitation they make their way to the school and refuse to be expelled.

Hon. Doctor approach us with all knowledgeable expression and prepare for vaccination, and do so! whether or not it are desirable feeling, and hellups and yellups and faints are wasteful.

How students deplore around with arms posted to keep off trespassers, and it are considerable time before smiles are used as should be.

And yet catastrophies follows calamities!

It were on account of inefficiency of brain that cause me to be exploded off from that asylum of learning. Exam. time pop up when least expected and approach up with question mark eyebrows.

The night before Hon. Eng. exam. arrive up, at 3 o'clock a. m., my alarmer blast off with considerable explosion. At firstly I disremember, but are reminded by a punch that it are time to get up for the health of the brain which need considerable

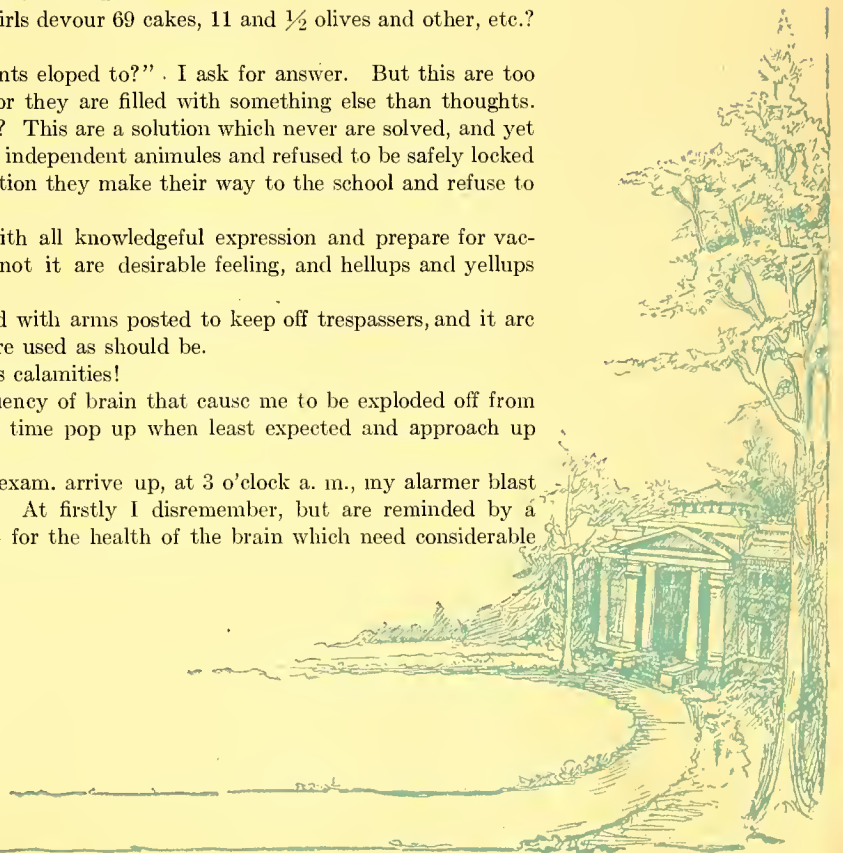

THE MUSE

exercise soonly. While I are transacting myself to another room in which light are burning, oh horrors, that floor make noise peculiar to rats, only more so, and Hon. teacher approach up with mad-dog expression.

"Why are you thus separate from your bed at 3 o'clock in the morning a. m. before breakfast?" She anger.

"Making my units," I excuse.

"This are no time for units," she deplore for unreasonableness.

"Because you thusly disturb me, you may vacate yourself as soon as possible." I feel like approaching zero as a physical limit and do so.

Hoping you are the same,

HASHIMURA TOGO

per FRANCES LAMBERT STRONG





West Wing Club

(Sigma Gamma)

Place of Meeting: Anywhere

Time: When the opportunity presents itself

E. TARRY *President*
 M. REYNOLDS *Secretary-Treasurer*

D. PARKER, "Dot"
 E. GOLD, "Op"
 M. W. WILLIAMS, "Peanut"
 B. AIKEN, "Fritz"
 E. CAMPBELL, "Baby"
 E. PRITCHETT, "Pritchett"
 M. HANCOCK, "Johnnie"
 S. BORDEN, "Sally"
 C. COLLIER, "Luny"
 J. A. SMITH, "Cubby"

V. DAVIS, "Ginger"
 D. BUDGE, "Dolf"
 B. BURDINE, "Bat"
 M. REYNOLDS, "Miss Mirum"
 E. ALEXANDER, "Wonder"
 E. SKINNER, "Skinner"
 L. P. WILLIAMS, "Sod"
 B. BADHAM, "BB"
 E. G. SMITH, "Granny"
 E. TARRY, "Peggy"



THE MUSE



East Rock Club

(The Mocking Birds)

Motto: Keep a goin'

Flower: My Little Persian Rose

Colors: The Red, White and Blue

Place of Meeting: The Garden of Dreams

Time of Meeting: When It's Apple Blossom Time in Normandy

Object: To Anchor in the Harbor of Love

Toast: Drink to Me Only With Thine Eyes

Desire: Just a Little Rocking Chair and You

Cry: Take Me Out to the Ball Game

Favorite Dish: Dill Pickles

SADIE VINSON..... *President*
 ANNIE LYNNAH..... *Vice-President*
 AGNES BARTON..... *Secretary-Treasurer*

AONES BARTON, "My Gypsy Queen"
 ANNIE LYNNAH, "They Always Pick on Me"
 SELINA GALBRAITH, "Red Head"
 MARIE SOLOMONS, "All That I Ask is Love"
 SADIE VINSON, "Smoky Oakums"
 NELLIE GRICE, "Salvation Nell"
 WILLIE GIBSON, "Steamboat Bill"

MARY SALISBURY, "Sweet and Low"
 MILDRED GIBSON, "Oh You Spearmint Kiddo"
 JOYCE LENOIR, "You Keep Your Eye on Me"
 NETTIE GAITHER, "I'm Glad I'm Single"
 FRANCES PENDER, "Day Dreams"
 SUSIE GAY, "Tickled To Death"
 EVA RODNEY, "Candy Kisses"

Honorary Members:

MISS SUTTON
 MISS METCALF



THE MUSE



THE MUSE



"The Doodles"

Motto: What care we for expenses? Rockefeller doesn't work, so why should we?"

Refreshments: "Hickory Nuts" and "Georgia Crackers"

MARY ALLEN: "Now, Miss . . . , it's just this way."

COURTNEY CROWTHER: "I'm just as happy as if I had good sense."

LOISE DEPASS: "He's a fine one!"

KATE ELLIOTT: "That's just like mother used to make."

FRANCES GEITNER: "I gotta go study."

AUGUSTA HOWARD: "Shut that door!"

CAMELIA LONDON: "Children, don't say that."

Honorary Member: "Yankee" (?)

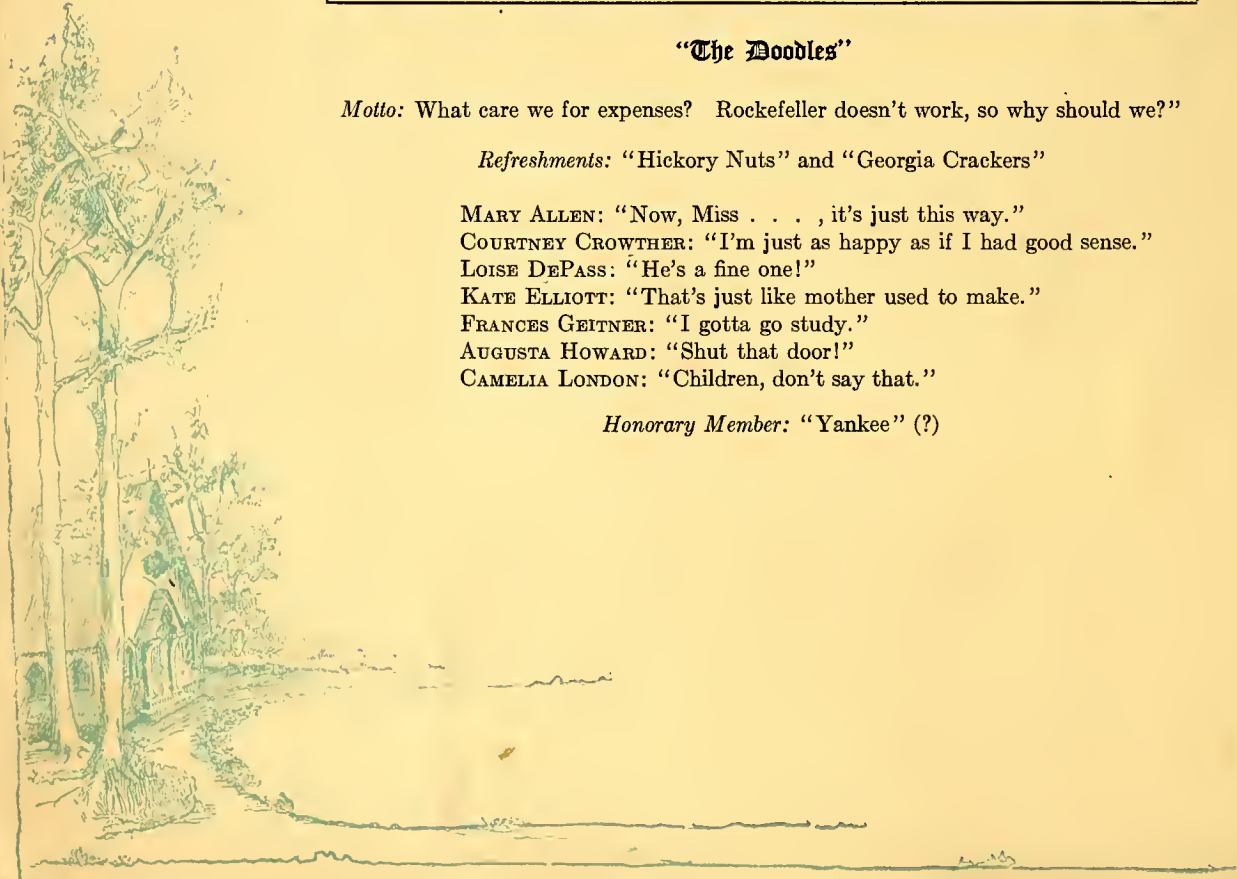



West Rock Dormitory Club

ARABELLE THOMAS, *President*

KATHERINE BOURNE
ANNE BRINLEY
ANNIE BUDD
MAUDE COBB
EMORY DABNEY

NELLIE DODD
ADELAIDE PARKER
VALERIE REESE
ELEANOR RELYEA
ANNIE WELSH

SARAH WELSH

Honorary Members

MISS BOTTUM
MISS MCKIMMON

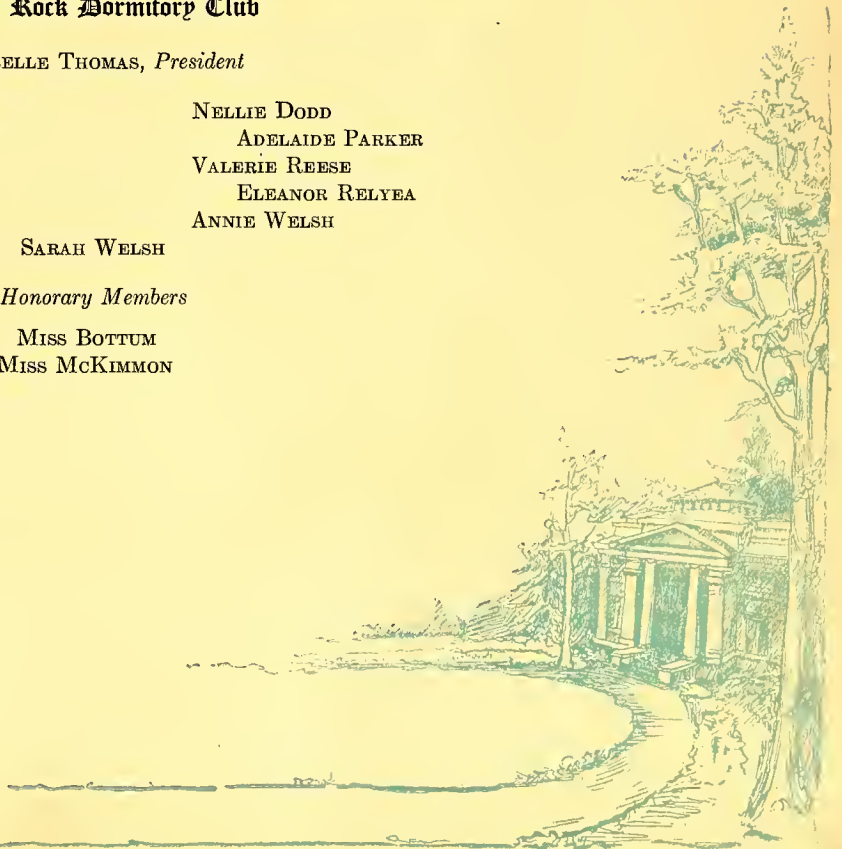

THE MUSE



West Rock Club

(K B)

PENCIE WARREN *President*
ANNIE BELLE KING *Treasurer*
ALICE LATHAM *Secretary*

CARRIE DELLE BLOUNT
KATHERINE BOURNE
FLORENCE CLARKE
ANNIE CAMERON
RENA HARDING
FANNIE BIGGS MARTIN

EMILY MIZELL
HELENE NORTHCOTT
SUE ROSEMOND
JANIE ROWLAND
FANNIE STALLINGS
ARABELLE THOMAS

Honorary Member: MISS RICKS





Binks and the "Cruikshank Baby"

(Translated from the original language by Elizabeth Atkinson Lay)

Characters:

BINKS—the Cruikshanks' Cat.

ERNEST, JR.—the Cruikshanks' baby.

SCENE: A bedroom in Mrs. Cruikshank's apartments.

TIME: The lunch period.

Ernest, Jr., lies on the bed supposedly asleep, the bell rings and Mrs. Cruikshank goes out. Enter, from underneath the bed, Binks. He jumps up on the bed and Ernest immediately awakes.

BINKS—My dear little Crook, I—

ERNEST, JR.—Here is where I put my foot down. I can't make those girls stop calling me "Little Crook," the "Cruikshanks' Baby," and other insulting names; but I don't see why when a person has a name, and a nice, easy name at that—

BINKS—My dear *Ernest*, speaking of names, did you know that I was christened Robert Dante Gabriel Rossetti Chambers?

ERNEST—Indeed!

BINKS—Yes, and imagine the shock I received when those girls nicknamed me "*Binks!*" My mother was very literary and so—

ERNEST—Binks, would you like me to call you Dante?

BINKS—Oh, if you would be so accomodating.

ERNEST—I am always accomodating. Miss Sutton says I get it from my father. You know, Binks, I had a very sweet disposition when I first came to St. Mary's.

BINKS—Oh, yes; such a pity—

ERNEST—But, goodness, it's such a responsibility having such splendid parents and every one expects me to live up to them, which—

BINKS— —is impossible. You are a very lucky boy, Ernest, to have—

ERNEST—But it keeps me worn to the bone trying to be a credit to them. And the noises the girls make—My gracious, what *was* that!!!

BINKS—Only Emma, I suppose she didn't hear the bell, and so—

ERNEST—She had to tumble all the way down stairs and scare me to death. If I hadn't given up saying bad words during Lent I would be tempted to—

BINKS—Ah, please don't, you shock me, Ernest, and I am sure your dear mother—

ERNEST—There you go again—

BINKS—I almost forgot the important news I have to tell you. I was in the library yesterday, and it seems that the girls have to write some awful paper, a composition they called it, and so they were all racking their brains to—

ERNEST—I am firmly convinced that they haven't any!

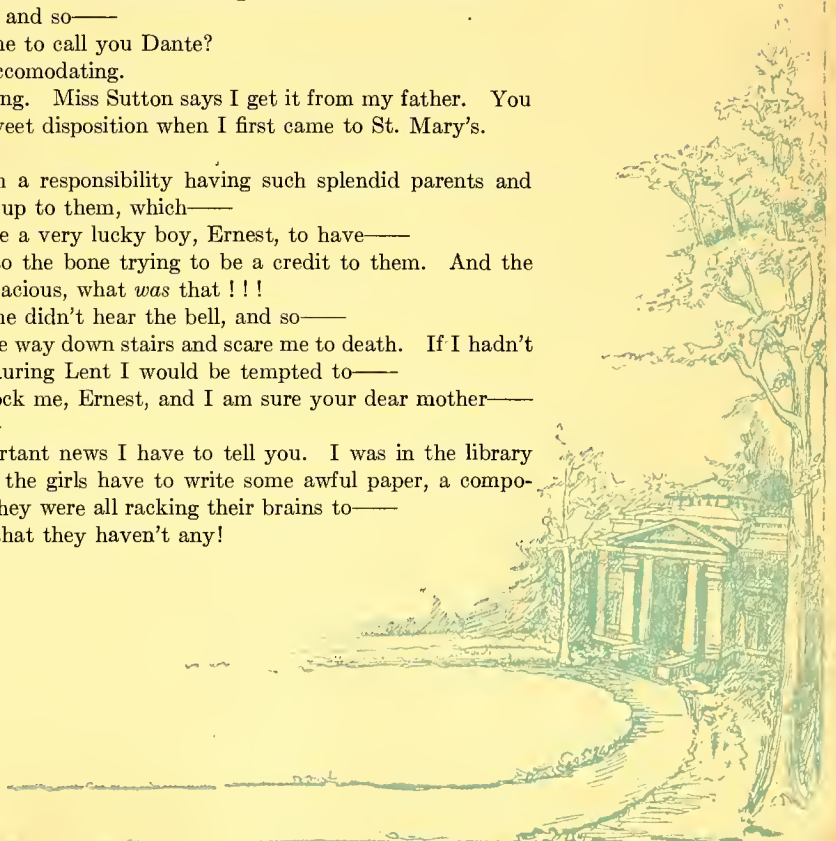

THE MUSE



BINKS—Anyhow one girl said she was going to write about you and me and——

ERNEST—At last, some ray of sense in one girl at least——

BINKS—But the other girls said: "That would be impossible. Why, they can't even talk, and cats and babies haven't any character." Now what do you think of that?

ERNEST—Binks—Dante, I meant to say—that is only another manifestation of their depravity. Oh, when I first came I thought they were lovely. They gave me a beautiful carriage and the loveliest presents, but that's just the trouble; they don't think I have any character of my own——

BINKS—Yes, they say you get your charming (?) disposition from your father and——

ERNEST—It used to be charming 'til——

BINKS—And your intelligence from your mother——

ERNEST—And they call me insulting names and——

BINKS—Let's proclaim our troubles to the world——

ERNEST—But they'll just think a pin is sticking me.

BINKS—Meow, meow, m-e-o-w, m-e-e-o-o-o-w-w-, m-c-c-ee-oo-oo-w-w.

ERNEST—Boo, hoo, b-o-o-o- h-o-o-o-o, b-o-oo- oo- oo- h-oo- oo- oo- oo.

Enter Mrs. Cruikshank. Binks slips out of the door unseen.

MRS. C.—I thought I heard that cat in here. (Opens the door). Oh, Binks, here is your dinner. (Takes up the baby.) There, there, what is hurting my baby? Is a pin sticking him?

BINKS—Oh, my!

ERNEST—I told you so! Ah, woe is me!

N. B. (By request of Ernest and Binks): All animals and babies have a language of their own, and the sooner those foolish girls learn it the better. It is much more difficult than your foolish language, and as your brains are not equal to learning it we have to learn yours. Also we would like to announce that we have characters and very fine ones, too.





Senior Hall Club

JULIA ALLEN
EMMA BOUKNIGHT
LAURA CLARK
JULIA COOPER
SOPHRONIA COOPER
DOROTHY FAIRLEY
LANIE HALES
SALLIE HEYWARD

LAURA MARGARET HOPPE
MELBA MCCULLERS
SUSIE McIVER
WINIFRED ROGERS
KATE HALE SILVER
JOSEPHINE SMITH
MARY CLARK SMITH
MYRTLE WARREN

NELLIE WOOD

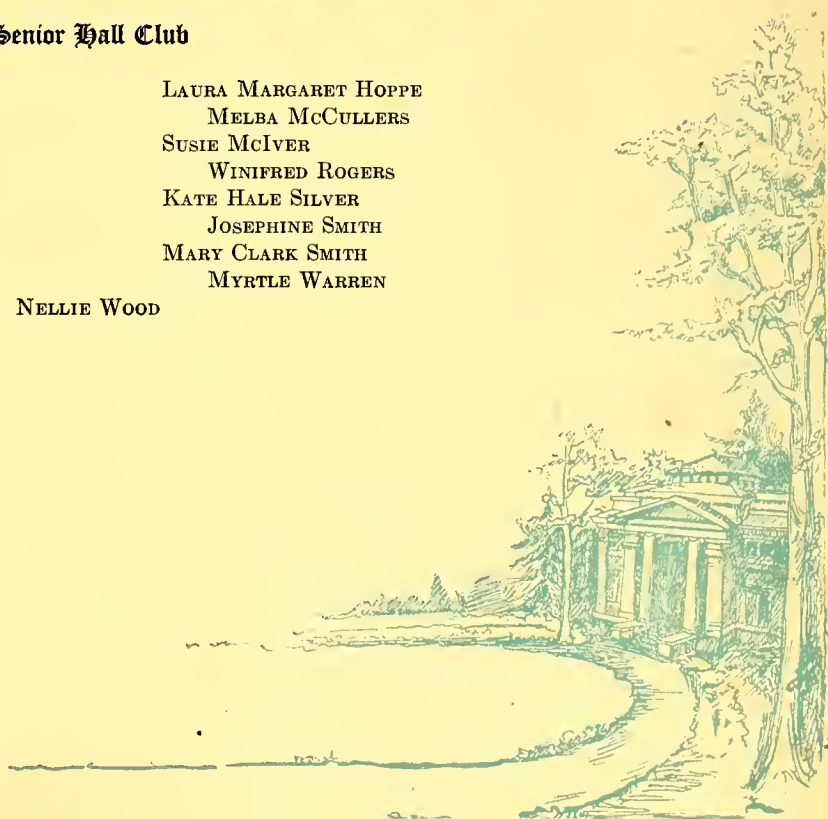



BULLETIN BOARD.

Some Echoes of the Year

1913-'14



"A little nonsense now and then
Is relished by the best of men"





The Annual Muse Board

LAURA MARGARET HOPPE
Editor-in-Chief

MISS FRANCES RANNEY BOTTUM
Illustrator

JULIA WASHINGTON ALLEN
EMMA BETTIS BOUKNIGHT
LAURA PLACIDIA CLARK
JULIA HORNER COOPER
SOPHRONIA MOORE COOPER
GRACE KEARNEY CREWS
MELBA McCULLERS

SUSIE McIVER
KATE HALE SILVER
JOSEPHINE VALENTINE SMITH
MARY CLARK SMITH
MARY GLENN TYSON
MYRTLE WARREN
NELLIE ROBBINS WOOD

SALLIE KIRK HEYWARD
Business Manager

BESSIE ANDERSON BURDINE
Assistant Business Manager



THE MUSE

This book 's not for the public,
But for the initiated.
It 's not for rank outsiders,
For their taste is vitiated.
It 's ours and yours, our true friends,
Our most carefully selected ;
And it bears a greeting gracious,
Which we think 's not unexpected.



Photographs by Tyree, Raleigh—Engravings
by Electric City Engraving Co., of Buffalo—
Printed by Edwards & Broughton Printing
Co., of Raleigh





