

WATERLOW & SONS LIMITED,  
LONDON,

ACCOUNT



BOOK

MANUFACTURERS  
TO HER MAJESTYS GOVERNMENT.



A  
B  
C  
D  
E  
F  
G  
H  
I  
K  
L  
M  
N  
O  
P  
Q  
R  
S  
T  
V  
W  
X  
Y  
Z

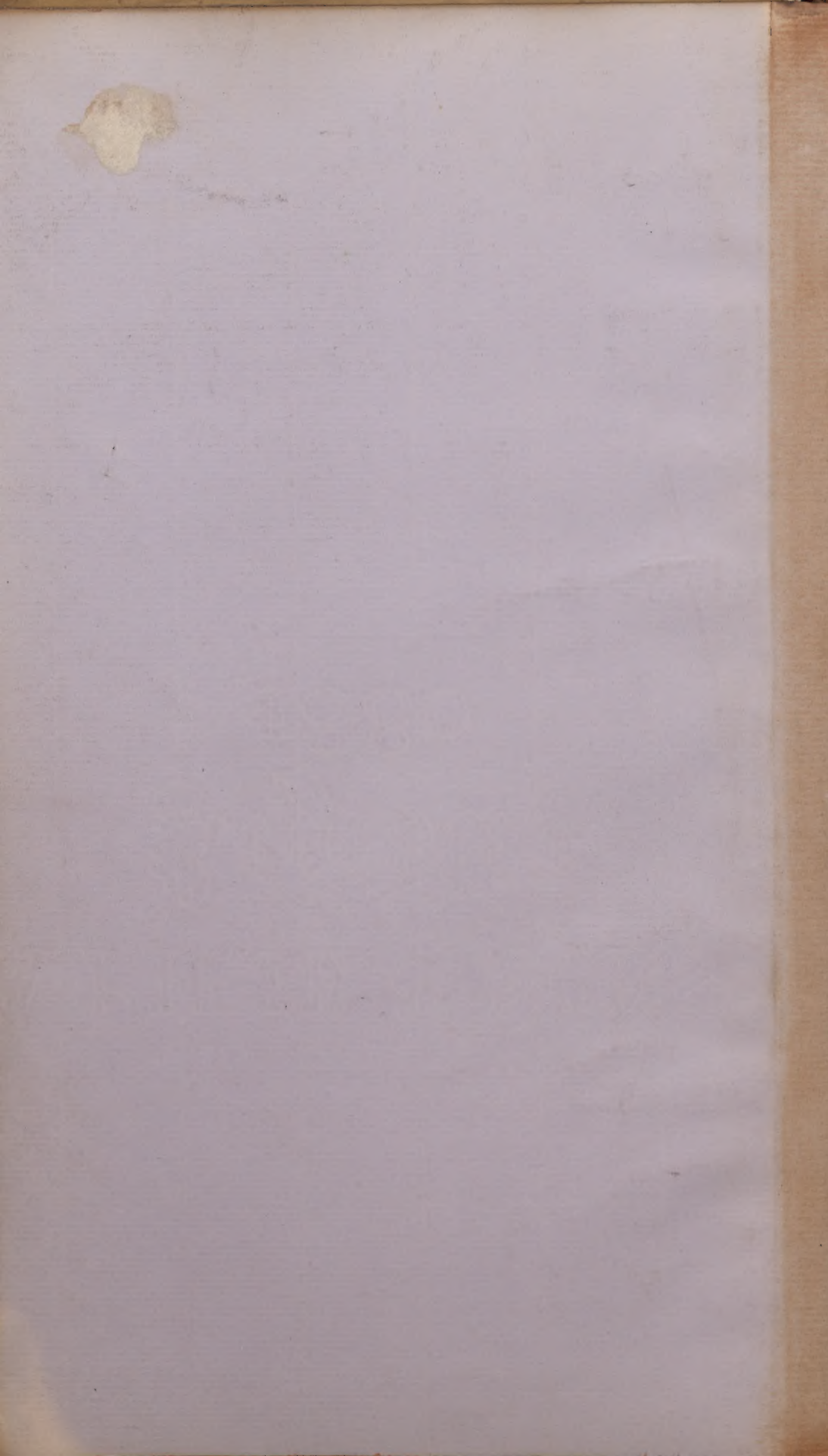



A  
B  
C  
D  
E  
F  
G  
H  
I  
K  
L  
M  
N  
O  
P  
Q  
R  
S  
T  
V  
W  
X  
Y  
Z

Atkins & Plisbet. 288 268.

Adelaide Div. of Bot. Gard. 322.

Allen, E. 324. 391.

Abel, Sir F. 362, 363, 383, 463.

Ashton. E. 441.

Alderson. J. 504.

Angel, Moses 517.

Amos. J. 513.

Allen. L. H. 553.

Alpin. A. 553.

Arber. M. 555.

Ashworth. E. 592.

A  
B  
C  
D  
E  
F  
G  
H  
I  
K  
L  
M  
N  
O  
P  
Q  
R  
S  
T  
V  
W  
X  
Y  
Z

Baird. Prof. 8-11. 68. 93.  
Brightwell Mrs. 14.  
Bidie Dr. 20.  
Bower J. B. 38. 49. 124. 244. 246.  
Bureau Prof. E. 39.  
British Museum. 1. 7. 33. 37. 40. 53. 56. 59.  
Burgoyne Burdidge H<sup>c</sup>. 49.  
Barkley Miss 54.  
Broadhead Miss. 68.  
Bethnal Green Museum. 39. 46. 89.  
Balfour, Bayley 126. 128. 129. 146. 237. 244. 248. 252. 275. 295. 307. 335. 353. 379. 384. 495.  
Ball. V. 132. <sup>315</sup>394.  
Beccari. Dr. 143.  
Bernays L. A. 163.  
Buss, Miss. 214.  
Brett, Miss. 241.  
Brandis, Dr. 245.  
Baley, J. 250.  
Bernardin. Prof. 267.  
Bailey H<sup>c</sup>. G. H. 249. 303. 321.  
Bannin Robt J. P. 299.  
Bottomley. W. H. 305.  
Barker. F. H. 320.  
Bootle Miss E. 366.  
Buchanan J. 379.  
Baker E. C. 394.  
Barker. J. 416.  
Blandford, Miss. 418.  
Blandford W. F. H. 424.  
Buchanan Miss J. 427.  
Berchmans J. 429.  
Ballance Y. H. 440.  
Baker C. Y. 442.



Brown E. 450.  
Brown H. 459.  
Bartholomew J. 483.  
Barwick H. 491.  
Bassford B. 494.  
Balfour H. 495. 516. 552.  
Burt W. 510.  
Bell A. 511.  
Bugg A. 512.  
Blamire M. A. 517.  
Bucknell A. 521.  
Burnicle J. W. 521.  
Brefeld S. D. 523.  
Bailey W. E. 525.  
Becher W. 525.  
Bailey A. 527.  
Bevan R. E. 527.  
Brew H. G. 528.  
Buckhurst A. E. 532. 533.  
Barrett G. 539.  
Beeley A. 540.  
Brown J. B. 540.  
Barton E. M. 542.  
Blackmore G. 543.  
Bird W. 546.  
Birtwistle J. A. 547.  
Bale C. J. 547.  
Boyle E. M. 547.  
Bick E. 551.  
Bateman A. W. 553.  
Broughton C. 555.  
Bradshaw M. A. 555.  
Burgess Miss. 591.

Beattie R. 592.  
Brewer M. 592.  
Bailey V. J. 593.  
Bourguelot Prof. 590.  
Blaxill E. 595.  
Barlow L. 595.  
Burnett G. H. 596.  
Boulton A. 594.

B  
C  
D  
E  
F  
G  
H  
I  
K  
L  
M  
N  
O  
P  
Q  
R  
S  
T  
V  
W  
X  
Y  
Z

Caruthers W. 1. 76. 90. 113. 131. 223. 228.

Clarke J. 74.

Church Prof. 39. 142. 363.

Comyns. Alex. 40.

Cadell G. 55. 56. 64. 596.

Cordua. Carl. 64.

Clark. Miss. 68.

Carter J. 62. 76.

Coles. F. 76.

Caspari, M. 48. 136.

Carmelley, F. 202.

Cohn. Prof. 248.

Coombs H. R. 251. 372.

Crinan W. R. 294.

Clifford. P. 312.

Calana, D. F. 328.

Catheart. C. W. 326.

Coumbe E. H. 384.

Corney Prof. Max 389.

Christy. J. 419.

Cooper Miss E. 424.

Cocker J. 430.

Childs. J. 435.

Cole. E. 438.

Corbetta. C. 443.

Chalk E. 449.

Cousin. S. 452.

Crowther J. 457.

Carson J. E. 463.

Curtain K. 475.

Craven Miss. 481.

Carpenter J. S. 496.

Colville F. V. 502.

Castle E. L. 502.  
Cook G. 505.  
Creen G. L. 507.  
Carr, W. 521  
Crae C. 521.  
Cronell J. W. 541  
Clemitchaw A. L. 541.  
Charles J. 542.  
Cole C. F. 542  
Curtis M. L. 542  
Chettle M. 544  
Cooks M. 544  
Charlton J. 544  
Cook R. 544  
Cope A. 544  
Cutterick W. 544  
Cooke J. 544  
Collin M. 544  
Croze V. A. de 557  
Crompton W. 592.  
Cruse A. L. 593.  
Calow J. 594  
Clark A. 594

C  
D  
E  
F  
G  
H  
I  
K  
L  
M  
N  
O  
P  
Q  
R  
S  
T  
V  
W  
X  
Y  
Z

Drude D. 112  
Dickson W. 79  
Lieber. S. J. 113.  
Dylich G. H. 142.  
Dunstan W. R. 251 315 349 381 484.  
Dunmore. C. E. 294 520.  
Dwelling Miss S. 318.  
Dickins # 1 240.  
Drake R. A. 441.  
Darwin W. Francis 217.  
Davis Mrs. E. 247.  
Davis J. 241.  
Dixon W. C. 444.  
Davis E. 247.  
Darlington J. 1144.  
Dunstan W. 247.  
Dunne, M. 512.  
Davidson J. P. 512.  
Davis J. 247.  
Dodge, W. J. 247.  
Driver Mill & 514.  
Doughty St. J. 512.  
Dow J. 514.  
Dunlop J. M. 517.  
Dunlop J. R. 517.  
Dunlop L. 517.  
Dunlop M. J. 517.  
Dow A. M. 517.  
Dunnett J. 517.

D  
E  
F  
G  
H  
I  
K  
L  
M  
N  
O  
P  
Q  
R  
S  
T  
V  
W  
X  
Y  
Z

Lickler to H. 3025  
Lacey W. J. 5722  
Lillie. 5257/26  
Lyles Dr 105.216.556.456.534.  
Edinburgh Museum 122.  
Lynch J. 27  
Lynch J. W. 536  
Lynch, Ray J. 5722  
Lysterbrook. L. 557  
Eyre, M. 57  
Evans W. 451  
Evans R. L. 480  
Evans R. D. 520  
Evans R. 577  
Evans F. J. 518  
Elliott M. 521  
Olson M. C. 534  
Evans L. 577  
Evans L. M. 577

E  
F  
G  
H  
I  
K  
L  
M  
N  
O  
P  
Q  
R  
S  
T  
V  
W  
X  
Y  
Z

Fluckiger, R. 2002

Fuchs, G.

Fuchs, Prof. 40, 229, 455.

Fuchs, Elyse M. 50, 51, 90, 237, 241, 244, 449.

Fliche, R. 51.

Fuchs, M.

Fuchs, G.

Fuchs, R. 2002

Furcott, W. 237, 241, 244

Fure, L. 2002

Furter, L. 2002

Furter, L. 2002. 417, 424, 488, 502, 523, 557.

Furter, L. 2002. 445, 553.

Fieldhouse, M. 452.

Fige, M. 462.

Fleming, A. G. 463.

Ford, M. 518.

Ford, M. 518.

Fisher, R. 517.

Fitzgerald, J. 502.

Fitzgerald, J. M. 507.

Fitzgerald, W. 507.

Fitzgerald, M. 507.

Fitzgerald, A. W. 507.

Fitzgerald, E. 507.



F  
G  
H  
I  
K  
L  
M  
N  
O  
P  
Q  
R  
S  
T  
V  
W  
X  
Y  
Z

Gunther. Dr. 1. 7. 33. 40. 48. 54. 57.

Gray, Prof. Asa, 11. 79. 126.

Guilford W. E. 5. 91. 158.

Gilpin. Mrs. C. L. 24.

Gunnison H. M. 12. 12. 17. 22. 25. 26. 27. 31. 36. 38. 201. 210. 211.

Gray. R. Kaye 122.

Gobbale. P. 179.

Geddes P. 246.

Goode. Dr. G. Brown. 20. 204. 212.

Godfrey, Prof. 30. 120.

Gundy. St. 306.

Gavan. J. 315.

Gowan. L. 20. 330.

Garrod. W. 1. 1. 1. 1. 1.

Grades G. M. 426.

Griffiths J. 428.

Gill. J. B. 441.

Griffin W. H. 445.

Gutting J. 451.

Gardner J. 460.

Gibson R. J. 461.

Gardner D. W. 482.

Gray J. 581.

Gardner J. 581.

Gordon M. 582.

Griffith J. P. 587.

Gordon J. H. 588.

Guignard L. 594.

Guerin Dr. Paul 595.

Givens J. 596.

Griffiths J. 597.

G  
H  
I  
K  
L  
M  
N  
O  
P  
Q  
R  
S  
T  
V  
W  
X  
Y  
Z

Holmes E. R. Pharm. Soc. 193640  
Horne J. 33.  
Howell J. 52.  
Hosie Alex. 72.  
Higgins A. A. 22  
Hooper G. H. 442  
Hummel J. J. 244 304. 11222 44444  
Hosuth T. O. 202 240 225.  
Hans Miss A. S. 294  
Helm E. 311.  
Hutchinson W. 336.  
Homer New Orleans School 44.  
Hines M. Edm.  
Hooker L. J. 444  
Holt R. W. 11. 344  
Hook 5044.  
Hansson R. W. J. 304.  
Houlder B. W. 444444.  
Hankinson H. E. 429.  
Hester M. 244  
Hudson W. L. 444.  
Hall J. 444.  
Hippely R. J. 444.  
Hines R. L. 444.  
Hecht L. W. 444444.  
Happle R. B. 504.  
Hughes A. 512.  
Henry M. G. 44.  
Hess L. W. 44.  
Hobbs L. W. 44.  
Hillert A. L. 44.  
Holt R. W. 44.  
Houstonite G. 527

216, 224, 226, 229, 243, 249, 309, 312, 325, 358, 372, 419, 460, 516, 533.

Hodson J. 528.

Holmes R.R. 532.

Hume W. 539.

Hunter, A. F. 540

Holloway A. 540

Hosmer A. 541

Hosmer W. 541

Houghton A. 541

Hullingsworth J. 542

Hunter, W. 542

Butchings A. 545

Hausack D. Carl 575.

Howard E. 571

Hawitson J. 572

Harrison H. 575

Hiscock W. 576

H  
I  
K  
L  
M  
N  
O  
P  
Q  
R  
S  
T  
V  
W  
X  
Y  
Z

Ide Hkristic, M.C. 254 258 301 319.

Iceland, M.C. 418.

Iceland, A.S. 500.

Iceland, 258.

Iceland, M.C. 569.

Japan. Home Dep. 86, 143.  
 Mergenson Karl 245.  
 Francis Exhibition 1870. 26  
 Jones W. 4144.  
 Jones G. E. 46  
 Jones. E. 509  
 James Min 505  
 Jackson D. 510  
 Jeffery A. 518.  
 Johnson Dr. J. 513. 521 530. 538 546. 557.  
 Johnson T. 517  
 John Y. P. 526.  
 Jackson T. 528  
 Jones G. R. 509  
 Jennings L. H. 512.  
 Jones W. 512  
 James W. 517  
 Jennings A. M. Mc 519  
 Johnson Min G. L. 520  
 Jackson W. 514  
 Johnson G. W. 514  
 Jones G. R. 511  
 Jones J. H. 515.

I  
 K  
 L  
 M  
 N  
 O  
 P  
 Q  
 R  
 S  
 T  
 V  
 W  
 X  
 Y  
 Z

Kirk Lady 50

Kirk Th 50

Kerr Capt 17. 11. 72

Kellagher Miss 50

Kirkby 10 166 500

Kaye J. E. 422

Knowles & 9 480

Kennedy D. 544

Knight J. P. 545

Kornick J. P. 546

Knobel 506



K

L

M

N

O

P

Q

R

S

T

V

W

X

Y

Z

Liverdon Prof. 12. 28

Laxby, I. Newport-188.

Leeds, Yorkshire College, 244.

Leicester 11. 24.

Leavingthorne Board School 11.

Levi J. 1136.

Levi T. 1144.

Leicester 11. 24.

Lowder W. 499.

Low R. 11.

Low R. E. 57.

Low R. 67.

Low R. 13.

Low R. 105.

Low R. 11. 24.

Low R. 11.

Low R. 11.

Leekbridge 11. 24.

Levi T. 11.

Levi W. 513.

Levi J. C. 11.

Levi M. A. 11.

Levi R. 11. 24.

Levi School 11.

Levi T. 11.

Levi T. 11.

Levi T. 11.

L

M

N

O

P

Q

R

S

T

V

W

X

Y

Z

Moore, G. 2-7.

Mauder R. 1-27. 11577/207. 200. 200. 200. 200.

Mueller, P. Aug. 4851.

Mosley, D. 1044. 104.

M. E. N. 107. 10. 10.

Madeley, S. 107.

Mizen, M. A. 222. 20.

McDonnell, M. 300.

Murray, N. B. 227. 250. 200. 200.

Macdon, G. J. 200.

Moss, Prof. 200.

Montfort, G. 20.

Mattews, W. R. 365.

Margarita, Sister 270.

Mahl, J. M. 100. 277.

Mosley, W. 422.

Murray, G. 424.

Moore, F. W. 448.

Marsden, J. 462.

McLean, H. 466.

Maudson, M. 466.

Mars, J. W. 474.

Mitchell, A. 474.

Moss, J. 500.

Mitchell, S. 507.

Moorly, A. 510. 520.

Miranda, W. A. 510.

Morris, J. 510.

Martin, Y. 510. 520.

Mozley, W. 529.

Mills, J. 530.

Murray, M. 550.

Mortimer, G. 570.

McCoy, A. 552.  
Matthews, M. 553.  
Marsh, G. W. 555.  
Michell, W. H. 593.  
Munro, F. D. 595.

M  
N  
O  
P  
Q  
R  
S  
T  
V  
W  
X  
Y  
Z

New Zealand Geological notes 2314

Norman A. 471

Northmore, J. 4114

Newmarch St 437

Newlyn C 455

North A. J. 448

Nuttall G. 4574

Noble C. B. 497

North J. 496

Nichols H. R. 497

Newbrook J. 511

Nicholls J. 512

Nelson G. H. 522

North J. 543

Norman A. 550

North W. 571

N  
O  
P  
Q  
R  
S  
T  
V  
W  
X  
Y  
Z

Overman Prof. 8  
Oliver Prof. 192  
Oman, 182

Owen, Sir P. G. 128.

Oliver J. 249. 251. 257. 312. 319. 336. 337. 425. 501. 502. 532.

Ober 46° 246.

O'Halloran H. O. 338.

O'Brien 18 30

Oneworth H. O. 439.

O'Brien 18 30

O'Dmond F. J. 464.

O'Connell M. 44

O'Connell 18 30

O'Connell 18 30

O'Connell 18 30

O'Connell 18 30

O'Connell 18 30



O  
P  
Q  
R  
S  
T  
V  
W  
X  
Y  
Z



Parbinson G. P. 549

P. 553.

Planchon. Dr. L. 555.

Philadelphia Commercial Museum 562, 589.

Pettier M. 568.

Peters G. 591.

Peters G. 592.

Peake G. 595.

Peters J. 596

P  
Q  
R  
S  
T  
V  
W  
X  
Y  
Z

Queensland Museum 288,307

March 10 1892

Lucas, H. M. The 1892

Q  
R  
S  
T  
V  
W  
X  
Y  
Z

R. Richelieu 4. 15  
Keynardsen No. J. 13. 30.  
Royal Geographical Society 2  
Ringer No. 8 by  
Royle J. F. 114.  
Ransom A. 102.  
Royal College of Surgeons 10720  
Richardson A. 277.  
Royal Art. Soc. 914.  
Rauin Miss 207  
Rees, R. H. 264.  
Royal Small Arms Factory 87.  
Rogers J. G. 377 400  
Rower L. 402.  
Ricardon J. M. 416.  
Rowe J. 207.  
Roe J. 420.  
Russell C. M. 407.  
Ratcliffe F. J. 461.  
Rawlinson G. 500.  
Robinson F. 511.  
Roston L. 510.  
Rondell C. L. 511.  
Randell R. 512.  
Richardson F. 513.  
Rees L. 512.  
Read, C. H. 561. 5p.

R

S

T

V

W

X

Y

Z





Smith M. 471  
Skyme J. H. R. 474.  
St. Joseph's School, Southport 475  
Schar Prof. D. E. 477.  
St. Mary's School, Westminster 479  
Sykes J. J. 480  
Swinster W. H. 481  
Syms R. 487  
Sleight J. W. 488  
Sally J. 515.  
Stephenson R. 520.  
Spencer, G. 521. 544.  
Sanders J. W. 525.  
Schiffen Y. 525.  
St. Werburgh's School, Chester 526. 547.  
Smith R. 526.  
St. Augustine's (Arlington) 526  
Sales M. 527.  
Schmidt D. F. 532  
Short H. 533  
Smith M. 543  
Stollery S. 545  
Smith S. 547  
St. Catherine's School, Southport  
Seward, A. C. 557.  
Stone St. 558. 562  
Stefano D. C. 563  
Symonds M. E. 593.  
Sutcliffe S. 593.  
Smith A. R. 596.

S  
T  
V  
W  
X  
Y  
Z

Thomas J.

Tobacco Museum. 8b. 143.

T. M. 152.

Traill W. A. 128. 155. 374.

Tulcey. C. B. 242. 243. 252. 342. 360. 458.

Tulcey, M. 235.

Trough, J. 297.

Troy 235.

Treble, J. 409.

T. J. 121.

Udell, Mrs F. E. 122.

Udell, J. 435.

Udell, J. 435.

Udell, J. 435.

Udell, J. 435.

Udell, J. 435.

Udell, J. 435.

Udell, J. 435.

Udell, J. 435.

Udell, J. 435.

Udell, J. 435.

Handbook, the 3rd

T  
V  
W  
X  
Y  
Z

Vines D. 54

Van Eeden Prof. F. W. 2 pp 302, 333, 358,

Vidler E. H. 318.

Vine G. J. 503.

Voute M. 527.

Von L. 518.

V  
W  
X  
Y  
Z

Wamoy. Prof. 182  
Wrighton. Prof. 4045.  
Williamson, H. 33. 394.  
Ward, H. 114. 152. 172. 182. 192. 202. 212. 222. 232. 242. 252. 262. 272. 282. 292. 302. 312. 322. 332. 342. 352. 362. 372. 382. 392. 402. 412. 422. 432. 442. 452. 462. 472. 482. 492. 502. 512. 522. 532. 542. 552. 562. 572. 582. 592. 602. 612. 622. 632. 642. 652. 662. 672. 682. 692. 702. 712. 722. 732. 742. 752. 762. 772. 782. 792. 802. 812. 822. 832. 842. 852. 862. 872. 882. 892. 902. 912. 922. 932. 942. 952. 962. 972. 982. 992. 1002.  
Wardle Phos. 122.  
Walton. A. 127.  
Walton G. C. 250. 260.  
Watling. H. 234.  
Walker, S. M. A. 296.  
Waley. W. 203. 214. 224. 234. 244. 254. 264. 274. 284. 294. 304. 314. 324. 334. 344. 354. 364. 374. 384. 394. 404. 414. 424. 434. 444. 454. 464. 474. 484. 494. 504. 514. 524. 534. 544. 554. 564. 574. 584. 594. 604. 614. 624. 634. 644. 654. 664. 674. 684. 694. 704. 714. 724. 734. 744. 754. 764. 774. 784. 794. 804. 814. 824. 834. 844. 854. 864. 874. 884. 894. 904. 914. 924. 934. 944. 954. 964. 974. 984. 994. 1004.  
Williamson. Prof. 321.  
Wright. Prof. R. Ramsay. 324. 391.  
Wicks, Mary. 327.  
Wood. F. A. 342.  
Warburg. O. 360.  
Weis, F. E. 341. 351. 361. 371. 381. 391. 401. 411. 421. 431. 441. 451. 461. 471. 481. 491. 501. 511. 521. 531. 541. 551. 561. 571. 581. 591. 601. 611. 621. 631. 641. 651. 661. 671. 681. 691. 701. 711. 721. 731. 741. 751. 761. 771. 781. 791. 801. 811. 821. 831. 841. 851. 861. 871. 881. 891. 901. 911. 921. 931. 941. 951. 961. 971. 981. 991. 1001.  
Wagner. Dr. M. 351.  
Wicks. A. 404.  
Wright, Miss. 42.  
Williams. A. 96. 123.  
White. J. H. 125.  
Woodhead. 141.  
Williamson. A. W. 154.  
Woolman. J. 443.  
Williams. A. 446. 512.  
Wilkinson. J. 470.  
Woods. J. 476.  
Wolfe. A. 476.  
Winthrop. W. 472.  
Willard. E. 476.  
Ward. W. A. 495.  
Woodhead. A. 497.

Whittaker N. 498  
Willis F. 497  
Walter W. 500  
Wood J. 511  
Willmer, W. J. 512  
Walsh M. A. 517  
Walker W. S. 540  
Walker W. J. 558  
Woolcott J. M. 511  
Williams M. 532  
Whitcher A. 561  
Woods K. 575  
Wren J. M. 568  
Whitehouse W. J. 592  
Woods A. M. 594  
Woscombe E. 596

W

X

Y

Z





X

Y

Z

Yull. 1.591.

Y

Z









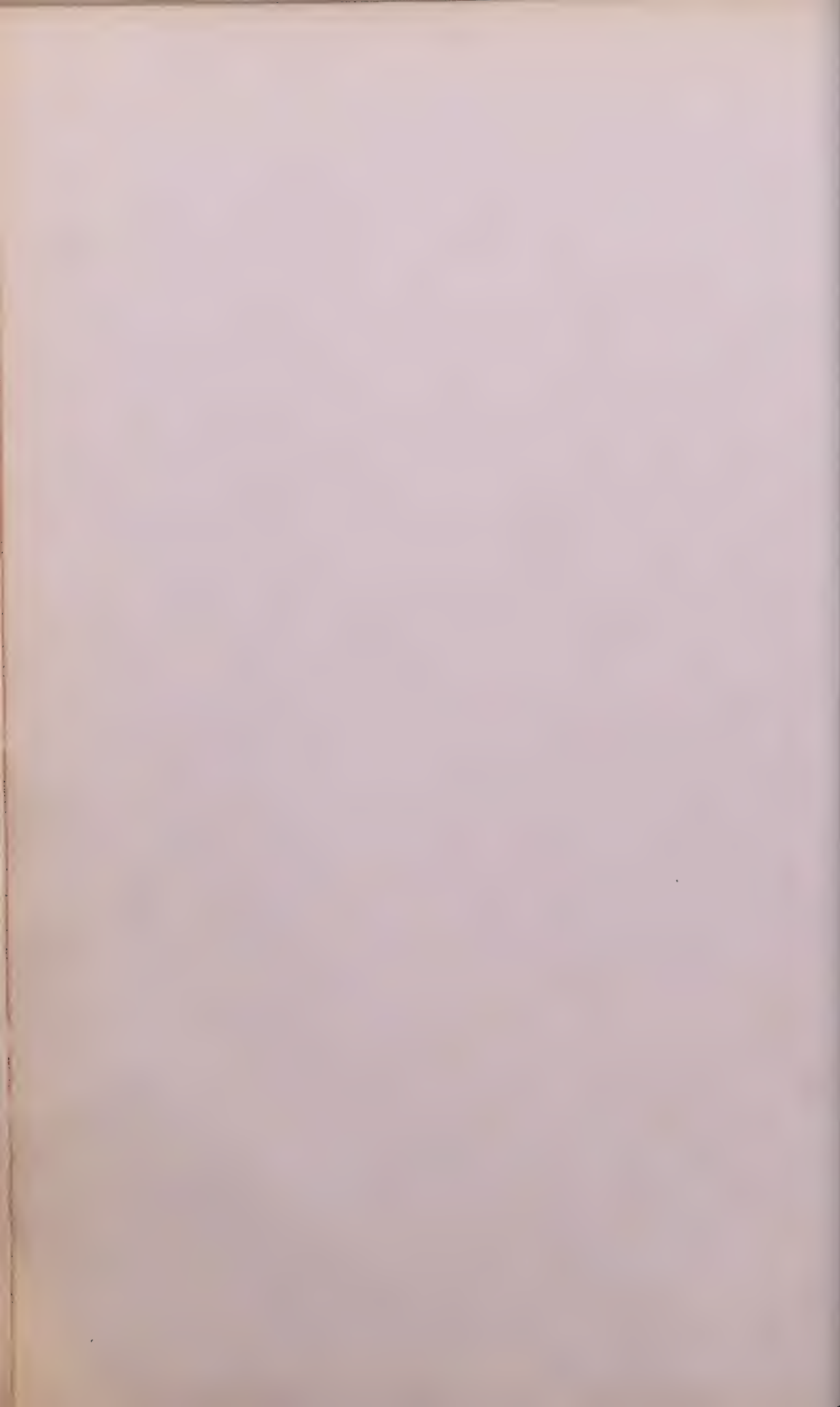



November  
28th

1881.

(Paper taken to Mr. G. S. S.)

W. Carruthers Esq. F.R.S.

Botanical Department

Nat. Hist. Museum of Newington.

~~19~~

1. Specimens illustrating "Flora Helvetica Helvetia"
2. Fossil leaves &c. Dised.
3. Petrified woods.
4. Coals British Columbia W. M. S. Plummer
5. Fossils Port Stephen Dr. Oldenheimer
6. Coals, James Russell, Mineral Surveyor.
7. Coal Herban Hill &c.
8. One parcel miscellaneous.

Enclosed in the above box was a parcel for Geological Dept. containing

1. Egyptian pebbles
2. Boulders from Lebanon
3. Soapstone &c.

All the above were brought from Herb. New.

28th

Dr. Gunther F.R.S. (Paper taken to Mr. G. S. S.)

Zoological Dept., British Museum

Great Russell St. N. 6.

1. Series of Birds from Bogota, coll. Hardee.
2. Specimens of Coral, Pacific.
3. Shells from Tibet and Mikkuu.
4. Nest of Trapdoor Spider

All the above were brought from Herb. New.

December  
7th

M. le Prof. Oudemans (Paper taken to Mr. G. S. S.)

Jardin Botanique Amsterdam

1. Cones of *Mitotischia mirabilis*, male & female
2. Female cones of same, 3. Two cones *Sequoia gigantea*

1881.

(Papers taken to Mr. G. J. G.)

December Mr C. Moore, Director.

28<sup>th</sup> one case. Bot. Gard. Sydney, N S W

1. Meal of *Troscoria juliana*
2. *Allaudia usneoides* (dried)
3. *Nikh-see-mi* *Nostoc* sp
4. Split shingles of *Thuja gigantea*
5. Moccasin Root, *Cypripedium pubescens*.
6. *Porphyra vulgaris*.
7. Arrowroot of *Maranta arundinacea*
- 8 *Arachis hypogea*
9. Seeds of *Brassica campestris* S. India.
10. Bark of *Alyxia stellata*.
- 11 *Papaver somniferum* seeds.
12. Calabash of *Crescentia cujete* S. America
- 13 *Hiloser Nymphaea*.
14. Borneo rubber from *Millughbeia* sp
15. *Papaver somniferum*, seed, Japan
16. Petals of *Urena senegalensis*.
17. *Brassica campestris* seeds
18. " " " Sylhet
- 19 Wood of *Caecilia alba*.
- 20 Mozambique rubber from *Landolphia* sp.
21. Meal of *Troscoria alata*.
- 22 " " " *aculeata*.
- 23 Wood of *Bsmelia Gardneri*, Ceylon.
- 24 Caoutchouc, *Ficus elastica*,
25. Fibre of *Agave americana*
26. Wood of *Pinus contorta*
27. Fruits of *Gardenia thumbergia* S. Africa.
28. Dutch Reeds *Equisetum hyemale*.
29. Maiden Hair *Idianthemum pedatum* (Shaker Coll)
30. Cardamoms.

- 30. Papaver somniferum, seed, Bombay.
- 32. Dyed Plantain fibre.
- 33. Arrowroot, Mananta, arundinacea.
- 34. "Jaborandi," leaves of Pilocarpus pinnatifolius.
- 35. Root of Thalictrum foliolosum.
- 36. Wax from Myrica sp, Guatemala.
- 37. Seeds of Brassica alba.
- 38. Fruits of Curcuma subulatum.
- 39. Paper from Bauhinia fibre.
- 40. Starch prepared from Canna sp.
- 41. White Arrowroot, Xacca occausea.
- 42. Cloth made of Pine Apple fibre, Manilla.
- 43. Roots of Coptis Seeta.
- 44. China root, Smilax China.
- 45. Pustaclethra filamurata.
- 46. Wood of Erythroxylon areolatum.
- 47. " " Brunelia laurifolia.
- 48. " " Pinus Elliottii.
- 49. " " " protina.
- 50. " " " flexilis.
- 51. " " Abies subalpina.
- 52. " " Ulmus crassifolia.
- 53. " " Beech prepared for smoothing plane.
- 54. " " Myrica californica.
- 55. " " Lufstonia ligustrina.
- 56. Pods of Mucuna pruriens.
- 57. Seeds of Brassica campestris, Britain.
- 58. Arrowroot from Bauhinia tubers grown at Manilla.
- 59. Myrtle of Terminalia bellirica.
- 60. Starch from Canna indica.
- 61. Shred stems of Akebia quinata.
- 62. Roots of Coptis Seeta.

- 63. Root of *Podophyllum peltatum*
- 64. Gum of *Acacia farnesiana*
- 65. Seeds of *Adenanthura pavonina*
- 66. Pods of *Rouiciana regia*
- 67. Fruits of *Nymphaea pubescens*
- 68. Seeds of *Caluda scandens*
- 69. Fruits of *Nectandra Rodiaei*
- 70. Case made of fibres of *Opuntia thuna*
- 71. Male Spadix of *Borussus flabelliformis*
- 72. " " " "
- 73. Pods of *Casalpinia pulcherrima*
- 74. "Speruk" *Delphinium* sp.
- 75. Madagascar Rubber, *Laudolphia* sp.
- 76. *Lactaria salubris* var *grandiflora*
- 77. Borneo Gutta Percha.
- 78. Gutta Sunda
- 79. *Quercus* sp (East India, Coll Griffith.)
- 80. Fruits of *Lecythis*, Brazil
- 81. *Talebuia*, Brazil
- 82. *Aspidosperma*, "
- 83. seeds of *Lucuma mammosa*
- 84. *Quercus laucifolia*, Java
- 85. *Carya glabra* fruits.
- 86. Fruit of *Crescentia*, Venezuela,
- 87. Young *Desmanthes sanguinea*
- 88. Fruits of *Barringtonia speciosa*
- 89. Acorns of *Quercus fuscata* (Khassia)
- 90. *Palafoxia imperialis* fruit
- 91. Acorns of *Quercus dealbata* (Khassia)
- 92. Wood dye, *Isatis tinctoria*
- 93. Fruit of *Myristica castanifolia* (Samoa)
- 94. Pod of *Hymenaea Courbaril* (Porto Rico)

#11

- 95. African Tongue Rubber *Laudolphia* sp
- 96. *Urtica* fruit (Brazil)
- 97. *Argania sideroxylon* fruits (Morocco)
- 98. Fruits of *Leceythis*.
- 99. Acorns of *Quercus infectoria*
- 100. Crude Gutta Percha, (Sungapore)
- 101. Pitchers of *Nepenthes sanguinea* (Khasi)
- 102. Pods of *Secoma staus*.
- 103. Flowers of *Gnaphalium polycephalum*
- 104. Aconite root
- 105. Fruit of *Aspidosperma excelsum*.
- 106. Seeds of *Nigella sativa*
- 107. Fruit of *Begonia echinata*.
- 108. Bark of *Cuneifera racemosa*.
- 109. Cloth of Aloe fibre *Agave catata*
- 110. Acorns of *Quercus thalassica* (Hong Kong)
- 111. Nellofer, *Nymphaea lotus*.
- 112. Fruits of *Gynocardia odorata* (Sikkim)
- 113. Fruits of *Mentura littoralis* (Andaman)
- 114. " " *Thyalthia longifolia*
- 115. " " *Allicium anisatum*
- 116. " " *Gardenia* (S. Africa)
- 117. Sandal such as is worn near Lucre
- 118. Fruits of *Carya*
- 119. Selaginella *Lepidophylla*
- 120. Fruits of *Nardoo japonica*
- 121. Substance used in Japan for windows
- 122. India Rubber *Laudolphia* sp. (N. Africa)
- 123. Fruit of *Hydrocarpus*
- 124. Seeds of *Piperia somniferum* (Madras)
- 125. Fruits of *Sarcocephalus scaberrimus*
- 126. Acorns of *Quercus rubra* (N. America)
- 127. Mat of *Bambusa arundinacea*.



- 47 160. Wood of *Elaeocarpus serratus* (Ceylon) Inter Exhib. 1862.
- 161. " " *Hemigyna Suckocarpa* " " "
- 162. " " *Phollos acumulatus* " " "
- 163. " " *Atalantia Missisiss* " " "
- 164. " " *Seronia Elephanium* " " "
- 165. " " *Cassia florida* " " "
- 166. " " *Beruya racemosa* " " "
- 167. " " *Milnea usiocarpa* " " "
- 168. " " *Citrus Nobilis* " " "
- 169. " " *Pongamia glabra* " " "
- 170. " " *Samaroides indica* " " "
- 171. " " *Vitex altissima* " " "
- 172. " " *Cinnamomum iners* " " "
- 173. " " *Strychnos potuliterum* " " "
- 174. " " *Nuxvomica* " " "
- 175. " " *Myristica Cuierea* " " "
- 176. " " *Pterocladus costatus* " " "
- 177. " " *Leucadendron argenteum* " " "
- 178. " " *Olea laurifolia* " " "
- 179. " " *Plectronia Mundtiana* " " "
- 180. " " *Sarchonanthus camphoratus* " " "
- 181. " " *Plectronia Ventosa* " " "
- 182. Letterwood. in all. 1 box,

Dec 28<sup>th</sup>

J<sup>r</sup> Gauthier (Paper taken to Mr G. J. G.)  
 British Museum  
 Bloomsbury London

Plant of *Myrmecodia armata*  
 Borneo

1852

(Paper taken to Mr. Dyer)

Jan. 10<sup>th</sup> 1852

Prof. Baird

Smithsonian Institution

Washington U. S. America

~~67~~

One Case

1. Cones of *Mimis Smithiana*
2. Pod " *Antada scandens*
3. Mat " Split flower stems of *Phrygium*
4. " *dichotomum*, *Cardamomus*, *Siam*
5. Bell rope of *Musa textilis*
6. Meal of *Dioscorea sativa*
7. *Eulophia vera*, Salep,
8. *Surinone* *C. longa*
9. *Cardamomus*, East Indies
10. Meal of *Dioscorea alata*
11. *Oxalis* Root
12. Portugal *Sarsaparilla*
13. *Amomum Korarua*
14. *Chuia* Root
15. *Manilla* Hemp
16. *Plantain* Rope
17. Male spadix of *Borassus flabelliformis*
18. *Cardamom* seed
19. Fibre of *Doryrathus recusa*
20. Meal, *Dioscorea aculeata*
21. *Cardamoms* *Saharunpore*
22. *Amomum* sp (seeds)
23. *Pine* apple wool.
24. *Brassica campestris* seeds
25. " *Nigra* "
26. *Yucca* split *Yucca Phœnix sylvestris*
27. Pods of *Poinciana regia*
28. *Licea* stems of *Akebia quinata*



- 29 ~~29~~ *Zizania nigra* seeds, Bayonet  
 30 *Lythrum vulgare*,  
 31 *Brassica campestris* seeds  
 32 Niloser, *Nymphaea*  
 33 *Fatsia papirifera*, (paper)  
 34 Mixed Paper seed.  
 35 Seeds of *Papaver somniferum*  
 36 Paper pulp of *Vitis Abris*  
 37 " " *Populus tremula*.  
 38 Lump Benzoin  
 39 Fruits of *Nymphaea pubescens* -  
 40 Sabot of *Crocodaphne bullata*  
 41 *Orchis mascula* Alep.  
 42 Paper of *Jourouya gigantea*.  
 43 Sample of Coffee, Natal  
 44 Bark of *Alyria stellata*  
 45 Seeds of *Achras* -  
 46 Skin of *Jourouya gigantea*  
 47 Wood of *Cedrus atlantica*  
 48 " " *Atherosperma moschata*  
 49 " " *Laurus baccata*.  
 50 " " *Calodendron capense*  
 51 " " *Coperuicia Cerifera*  
 52 Drift wood from the Arctic seas  
 53 Wood of *Acacia arborea*  
 54 " " *Citriobatus pubescens*  
 55 " " *Acacia mollissima*  
 56 " " *Herbertia procelsa*.  
 57 " " *Dillenia retusa*.  
 58 Box for holding papers, made of wood of  
*Populus alba*  
 59. Sal resin.

- 60 *Terminalia bellerica*. Myrobal.
- 61 Fruits of *Diospyros rubroptera*
- 62 Gum of *Couocarpus latifolia*
- 63 *Phyllanthus tublicca*, Nutt.
- 64 *Bulbool* gum
- 65 Seeds of *Strychnos nuxvomica*
- 66 Flowers of *Quilca tomentosa*
- 67 Gum of *Odina nodosa*
- 68 Bark of *Morinda citrifolia*
- 69 *Cochlospermum josselynianum* gum
- 70 Pulas flowers *Butea frondosa*
- 71 *Butea* Kino
- 72 Fibre of *Yucca gloriosa*
- 73 Musjel *Rubia muujista*
- 73 *Pitja* bark
- 74 *Hibiscus calumatinus* fibre
- 75 *Musa paradisiaca* fibre
- 76 Fibre of *Crotalaria juncea*
- 77 Fibre of *Urena lobata*
- 78 *Mockum* *Bombax malabaricum*
- 79 Fibre of *Bahama nivea*
- 80 Hemp *Cannabis sativa*
- 81 The Apple fibre
- 82 *Cassia auriculata*
- 83 *Nardostachys Jamaica*
- 84 *Ahus-Ahus* root
- 85 *Betel* Nuts
- 86 *Panicum* fibre
- 87 *Hibiscus Sabdariffa* fibre
- 88 *Terminalia chebala* Myrobal.
- 89 *Vateria Indica* resin
- 90 *Caurum* structure resin

67# 91 A collection of Indian dyed stuffs in  
120 tin boxes 30 specimens  
In all 1 box.

Feb. 18<sup>th</sup> 1882 Prof. Asa Gray (Paper taken to Mr Dyer)  
Harvard University  
Cambridge, Massachusetts, U.S.A.

77# One case

1. Spadix of *Borassus flabelliformis*.
2. Gum " *Alcauthus malabaricus*.
3. " " *Sesona elephantum*
4. " " *Terminalia glabra*.
5. " " *Quina nodosa*
6. " " *Albizzia amara*
7. " " *Conocarpus latifolius*.
8. " " *Mangifera indica*
9. " " *Albizzia Lebbeck*
10. " " *Acacia casechu*
11. " " *leucophloea*.
12. Resin " *Balsamum indicum*
13. " *Pterocarpus marsupium*.
14. Sliced stems of *Akebia quinata*
15. Fruits of *Annona cocculus*
16. Roots of *Helleborus niger*.
17. Orris root.
18. Petals of *Annona senegalensis*
19. Meal of *Dioscorea aculeata*.
20. *Laudolphia florida* fruits
21. *Porphyra vulgaris*
22. *Reik-sea-m* *Notostoe* sp.
23. Wood of *Milletia caffra*
24. Gum of *Acacia arabica*
25. *Mafena abyssinica*.

7A

- 26 Portrait of N B. Ward.
  - 27 " " William Curtis.
  - 28 Mat made of the split stems of Arundo.
  - 29 Indian paddle of Yarrum or Reddlewood.
  - 30 Equisetum-hymale.
  - 31 Mat made of the leaves of Bor. flabelliformis.
  - 32 Fruits of Anomum subulatum.
  - 33 Bark of Alyxia stellata.
  - 34 Resin of Shorea lacifera.
  - 35 " " Butea indica.
  - 36 Rope " Manilla Hemp; Musa textilis.
  - 37 Spade. Cocos nucifera.
  - 38 Whip handle of Styracis excelso.
  - 39 Mat made of leaves of Phrynium dichotomum.
  - 40 Mats " Manilla Hemp, Musa textilis.
- A large collection of seeds in small boxes coll.  
G. Bromfield.
- 

Prof. Liversidge

One Case

Jan 14 1882

University, Sydney, N.S. Wales

8A

- 1. Oak Veners 2 spec.
- 2. Stave of Luniwood. Tilleul.
- 3. Plainforte key of " "
- 4. Fan of the roots of Andropogon muricatus
- 5. Gum " Butea frondosa.
- 6. Fibre " Ananassa pativa
- 7. Rope & fibre of Agave vivipara.
- 8. Gum of Moringa pterygosperma.
- 9. Bracket of Fibre (Beech)
- 10. Puccis handle of Fibre (Ash)
- 11. Wood of Rhamnus caroliniana.
- 12. " " Pinus Elliottii 3 spec.

87

- 13 Wood of *Albizia stipulata*
- 14 " " *Pinus glabra*
- 15 " " *Eugenia spicata*
- 16 " " *Nyssa uniflora*
- 17 " " *Pinus australis*
- 18 " " *Cornus florida* 2 spec.
- 19 " " *Morus microphylla*
- 20 " " *Pinus glabra*
- 21 " " " *tada* 2 spec.
- 22 " " *Carya aquatica*
- 23 " " *fulcata*
- 24 " " *Planera aquatica*
- 25 " " *Cupressus Macnabiana*
- 26 " " *Quercus lyrata*
- 27 " " *Luzula Mertensiana*
- 28 Block of a wheel, made of Elm
- 29 Assegai wood.
- 30 Beans of *Soja hispida*
- 31 Meal " *Dioscorea triloba*
- 32 Gum " *Acacia catechu*
- 33 Model " a Pine Apple
- 34 Meal " *Dioscorea alata*
- 35 Jaborandi *Pilocarpus pennatifolius*
- 36 Meal of *Musa Paradisiaca*
- 37 Roll of Brazilian Sarsaparilla, as imported.
- 38 Leaves " *Borassus flabelliformis*
- 39 " " *Phoenix sylvestris*
- 40 Mat of leaves of "
- 41 Wood " *Pinus resinosa*
- 42 Oak, Canada
- 43 Wood, the pencil Cedar
- 44 " " *Thuja sp.*

- 45 Wood of *Tenacium macrostachyum*  
 46 " " *Celastrus paniculata*  
 47 Bark " *Zanthoxylum Clava Heracleis*  
 48 Wood " *Ceanothus thyrsiflorus*  
 49 Resin " *Candarium strictum*  
 50 Gum " *Mangifera indica*  
 51 " " *Odina nodosa*  
 52 " " *Briodendron anfractuosum*  
 53 " " *Melia azedarach*  
 54 Resin " *Pterocarpus marsupium*  
 55 Gum " *Albizia odoratissima*  
 56 " " *Macaranga tomentosa*  
 57 " " *Acacia arabica*  
 58 " " *Teroua elephantum*  
 59 " " *Albizia Lebbek*  
 60 " " *Anacardium occidentale*  
 61 " " *Azadirachta indica*  
 62 " " *Couocarpus latifolia*  
 63 " " *Agle marmelos*  
 64 " " *Agave americana*  
 65 Resin of *Dalera indica*  
 66 Gelidium cerneum, Japan  
 67 Fibre of Bromelia for Hammocks, *B. Guiana*  
 68 Cardamoms, *Amomum subulatum*  
 69 Folding Fan made of leaves of *Bor. flabelliformis*  
 70 Starch from a species of *Canna*, St. Kitts.  
 71 Fibre of *Nidularium Karatas*  
 72 Arrowroot from Nassau Tubers  
 73 Meal of *Dioscorea sativa*  
 74 Dyed *Villandrea usneoides*  
 75 Seeds of *Bixa orellana*  
 76 Portugal Sarsaparilla

87

- yy Jamaica Sarsaparilla
- ys Ceylon Moss, *Cladonia caudata*
- yy Paper made of Plantain fibre & old paper
- so Wood of *Pinus umbellata*
- st Bark of *Diospyros Virginiana*
- ss Fibre of *Bromelia Karatas* 2 spec.
- ss Meal of *Musa Paradisiaca*
- sy China Root Jamaica
- ss Tow of Plantain fibre
- st Lignum (Woodcut) of *Agave americana*
- sy Rope of Plantain fibre 2 spec.
- ss Fibre of *Agave americana*
- sq Ceylon Cardamoms
- yo Starch from *Maranta arundinacea*
- qy Kech-teen me Nostoc. sp.
- qz Porphyra vulgaris, Tokio
- q3 Paper made from Manila rope
- q4 Cardamoms, *Piper aduncum*
- q5 Fibre of *Bromelia Puguui*
- q6 Shoes dyed Aloe fibre cloth
- q7 Sieve split stems of *Maranta* sp.
- q8 Hammock made of *Bromelia* fibre
- q9 Wood of *Besleria arborescens*

(Paper taken to Mr. Syer)

January 26<sup>th</sup>

Schomburgk. (Paper taken to Mr. Syer)  
Adelaide

97

- 1. Bikk Poison
- 2. Pistacia Vera Nut.
- 3. Sumac powdered leaves of *Rhus*  
Columbada *R. coriaria*

Schomburgk. cont.

#

- 4. *Aeschynomene aspera* woods
- 5. *Dipteris odorata* pods
- 6. *Divi Divi*, pods.
- 7. *Laursonia lucida*, Herbar.
- 8. *Rubus cordifolia* Indian Mad dog.
- 9. *Aardostachys fatamansi*
- 10. *Chiuse* Joss sticks of Sunda woods.
- 11. *Mallotus Philippinensis*, Kamala.
- 12. *Cassava Biscuit*.
- 13. Saffron, *Crocus sativus*
- 14. Starch *Tacca pinnatifida*.
- 15. Meal *Colocasia peltata*.
- 16. Portrait of Rev. M. J. Berkeley.
- 17. " " Allan Cunningham.
- 18. " " Willdenow.
- 19. " " J. B. Bousingault.
- 20. " " Prof. Asa Gray.
- 21. " " Dr. Wallich.

1 box.

11. 6<sup>th</sup> 1882

Herb. Prof. Eichler  
 Konig. botanischer Garten  
 Potsdamer Strasse 1/2 a Berlin, W.

#

- 1. *Anomura Daniellii* Fuchs, Maurice.
- 2. Portion of trunk of *Alsophila australis*
- 3. *Selagin*
- 4. do. *Lomaria Majellana*
- 5. " " *Jibba* 2 spec.
- 6. *Brainia insignis*
- 7. Branch of *Pinus pyrenaica* Lap. (H. Rochstadt)
- 8. Fruits of *Anomura Grammy-paralata*, N. Africa.
- 9. Herbar of *Anomura Daniellii* Fernando P. A. Daniellii



& Eichler cont<sup>d</sup>. 1882

- 107 10. Fruits & foliage of *Laudolphia florida*  
 11. Spadix of *Sabal mauritiformis* Trinidad

February 1<sup>st</sup> 1882. J. Clarke Esq<sup>re</sup> (Copy taken to M<sup>r</sup> Dyer)  
 The Museum

112 Saffron Walden, Essex  
 One package containing diagram of  
*Rafflesia Arnoldi*.

1<sup>st</sup> 1882 Mrs Brightwen, The Grove  
 Great Staunton  
 122 Small mount - Bag made of leaves of  
*Gerbera (Breoseria) linguifolia* (Copy taken to M<sup>r</sup> Dyer)

1<sup>st</sup> 1882 Prof Oliver (Copy taken to M<sup>r</sup> Dyer)  
 137 No 1 Bowden Esq<sup>re</sup> University College  
 Gower Street

2 sections stems of *Albizia*  
 1 Rootstock *Sesuvium*

Feb. 4. 1882 Prof C. J. Sargent, Arboretum  
 Harvard University, Boston  
 Massachusetts, U.S.A.

Boxes made of the following woods, from Pungi

- |                        |                         |
|------------------------|-------------------------|
| 1 Fraxinus excelsior   | 9, Pinus kashia         |
| 2 Quercus Hamiltoniana | 10 Plataneus oxyacantha |
| 3 Pinus ariz.          | 11 Pinus cerasus        |
| 4 Pinus parva          | 12 Pinus grandiana      |
| 5 Pinus resinosa       | 13 Pinus communis       |
| 6 Cedrus deodara       | 14 Juglans regia        |
| 7 Abies Webbiana       | 15 Acer pictum          |
| 8 Pinus aucuparia      | 16 Pinus malus          |

Prof. Largent coul<sup>d</sup> 1882. (Paper taken to Mr. Dyer)

- 17. *Cotoneaster bacillaris*. 21. *Prunus amurensis*
- 18. *Alnus Kallichuania*. 22. *Betula Bhojpatra*
- 19. *Alnus nitida*. 23. *Indigofera*
- 20. *Juniperus excelsa*. 24. *Juniperus recurva*.
- 25. Branch of *Pinus pyramica* Lap. f. *Bruttia* Ten  
from the original tree described as *P. Bruttia* in  
the Naples Bot Gard. See Hooker 1855.

Feb 6<sup>th</sup> 1882. Dr Oscar Dudgeon (Paper taken to Mr. Dyer)

Prof of Botany, Dresden, Saxony

- 1. Spadix of *Sabal maurififormis*
  - 2. Portions of plants of *Hyospathe pubigera*  
& *Bactris* Trinidad.
- (1 package)

February 14<sup>th</sup> 1882. à Monsieur (Paper taken to Mr. Dyer)

le Prof. J. E. Planchon.  
Montpellier, France.

Box containing fruit-bunches of *Clusia Schumperiana?*  
Fernando Po, Niger Exped. Coll. Mr. Barter.

Feb. 20<sup>th</sup> 1882. Here. Prof. H. G. Reichenbach (Paper taken to Mr. Dyer)

Botanischer Garten  
Hamburg

Twenty-five bottles containing orchids in spirit

February 22<sup>nd</sup> 1882. Prof Warming (Paper taken to Mr. Dyer)

University Copenhagen

Box containing specimen of *Hydrostachys*  
Madagascar.

March 5th 1882.

Duplicate New Zealand Woods for  
Prof Sargent in 9 packages addressed  
as follows. Prof C. S. Sargent

Arboretum, Harvard University  
Boston, Massachusetts U.S.A.

The specimens are all marked in red the  
figures being enclosed by a circle thus ①

1. White Sea tree *Leptospermum*.
2. *Dacrydium cupressinum*.
3. Do. Do.
4. *Podocarpus dacrydioides*.
5. P. *spicata*.
6. *Tuckera recortica*
7. Totara Knot *Podocarpus Totara*.
8. *Podocarpus Totara*.
9. Do. Do.
10. *Olea Cunninghamii*
11. *Glaucarpus dentatus*
12. Kauri *Tamara australis*, Large plank  
This is marked at each end with number  
covered with tin plate

---

March 12th 1882. M. Holmes Esq  
Pharmaceutical Society

1 bottle oil of Glycerin Soda  
Several samples of Phascolus, Pea Meal  
and Potato Impurities

---

Mar 22 52 Prof. Dr. Guj. Warming Co. Co.  
Københavnets Hovedvej 19. 0  
Copenhagen, Denmark.

1. *Podostemon cratophyllum*, *Pinguicula* G. Beckham
  2. *Podostemon* sp. Khasia, Sir J. B. Hooker
  3. *Podostemon* & *Hydrocotyle* & Mac Sir J. B.
- And a parcel of dried plants from Herb. Koenig.  
in all one box.

June 6<sup>th</sup> 52. Dr. Bitie (Specimens handed to Mr. Linn June 6<sup>th</sup>)

Cinchona Barks

1. Common Carthagena
2. Loxa Bark, Bogota
3. Very Old S. American Calisaya.
4. *Cinchona succirubra* Jamaica
5. " *officinalis* "
6. Very rich cultivated C. Calisaya from Boliva probably red Morada.

June 15<sup>th</sup> 1852 Prof. C. S. Sargent Papertaken 6 1852  
Arboretum, Harvard University  
Boston, Mass. U. S. America.

2 boxes containing woods of

- |                                 |   |
|---------------------------------|---|
| 1. <i>Grisebacia robusta</i>    | 11. <i>Geigeria multiflora</i>          |
| 2. <i>Celtis</i> sp.            | 12. <i>Eucalyptus</i> sp.               |
| 3. <i>Strobilium oleyana</i>    | 13. do do.                              |
| 4. <i>Rottlera tinctoria</i>    | 14. do <i>pauciflorus</i>               |
| 5. <i>Alphitonia excelsa</i>    | 15. <i>Melaleuca mucinata</i> .         |
| 6. <i>Strobilium australe</i>   | 16. <i>Petalostigma quadrilocularis</i> |
| 7. <i>Buckhousia citriodora</i> | 17. <i>Rhus australasica</i> .          |
| 8. <i>Quercus venosa</i>        | 18. <i>Harpulia pendula</i> .           |
| 9. <i>Callitau</i> sp.          | 19. <i>Casuarina</i> sp.                |
| 10. <i>Eucalyptus</i> sp.       | 20. <i>Aralia elegans</i> .             |

Prof Sargent cont<sup>d</sup>  
Wood of

21. *Quercus imenosa*
22. *Sorsalicia* sp.
23. *Cryptocarya pauciflora*
24. *Cupressus hindsii* Klus
25. *Citrus australis*
26. *Cupressus australis*
27. *Melaleuca nodosa*
28. *Banksia* comp. sp.
29. *Maba* *juncea*
30. *Bremophila* *Mitchelli*
31. *Hotela* *longifolia*
32. *Sludersia* *australis*
33. *Caouarua* sp.

34. *Melicope* *ramiflorus*
35. *Persea* *Sora*.
36. *Sophora* *tetraptera*
37. *Procarpus* sp.
38. *Caryilla* *australis*.
39. *Acacia* *australis*.
40. *Mimosa* *pacinosa*.
41. *Cedrela* *australis*.
42. *Podocarpus* *Sodara*.
43. *Mata* sp.
44. *Prosopis* *foliolosa* & *Indica*.
45. *Eleocarpus* *dactylatus*
46. *Melicope* *ramiflorus*
47. *Mimosa* *pacinosa*.

48. Branch of *Cupressus sempervirens*, *Cypress*
49. *Pinus* *Laricio*, var *orientalis*
50. " " *Halopendula*
51. " " *Juniperus* *horizontalis*
52. " " *J. solidissima*
53. " " *J. phoenicea*

A parcel of dried plants from the Herbarium  
addressed to Dr Sargent, Bussey Institution  
Boston

---

29  
June 15<sup>th</sup> 1881

H<sup>o</sup> Schumbersk.

Bot. Garden, Adelaide S Australia

1 box containing the following Museum specimens

1. Raw Cotton (white) E. Indies
2. New Orleans Moss, *Selaginella selaginoides*
3. Cone of *Abies amabilis*
4. Gummi, *Trachylobium Hornemannianum*
5. Rd of *Cochlospermum tinctorium*, W. Trop Africa
6. Fruits of *Piper nigrum*, Assam
7. Raw Cotton (brown) E. Indies.
8. Seeds of *Sesamum indicum* Cent. Prov. India
9. Cones of *Pinus flexilis*
10. Seeds of *Sesamum indicum*, Argoi Expedition
11. " " *Phaseolus acutifolius* Punjab
12. Gum " *Bassia latifolia*, S. Arcot.
13. Rds " *Celtis lagopus*
14. Roots " *Rubia tinctorum*
15. Drupes " *Prunum caudicabra*
16. Knessel *Hyssopus abyssinicus*
17. Flowery Pko buds, Sikorie, E. Indies
18. Cones of *Pinus contorta*
19. *Elytropappus Rhinocerotis*
20. Fruits of *Diospyros senegalensis*.
21. Seeds " *Lablab* Mysore
22. Fruits " *Withania conjugulans*, Bombay
23. Cones " *Pinus halepensis*, Cyprus
24. Seeds " *Pachyrhizus unguiculatus*, Japan
25. Silk Cotton *Triplaris afractanum*, India.
26. Bark of *Cinchona succubra*, Mangalore.
27. Paper pulp of *Andropogon contortus*
28. Mocherus, *Bombax*, E. Indies.



61. Cones of *Ulmus Ulbrania*, - to India.
62. Wood. Aerial root of Banyan
63. Needle Beans, *Cyamopsis pteraloides*
64. Fruits of *Piper nigrum*, Madras
65. Seeds . *Sesamum indicum*, Mysore
66. Valencia Caps, *Quercus Agilops*—
67. Willow-herb, *Epilobium angustifolium*
68. Root bark. *Cinchona officinalis*, Ceylon.
69. Hds of *Sesona stans*, Grenada
70. Seeds . *Phaseolus Mungo* Bakh
71. Lentils. Bengal.
72. Seeds of *Calodendron Capense*
73. Fibre . *Agave americana*, Mauritius.
74. Alcaudrian Sena *Cassia rectifolia*
75. Seeds of *Phaseolus Mungo* Bengal
76. Fruits & Hds of *Sterculia*, Jamaica
77. Cassia *Chillia*
78. Fibre of *Tournefortia juncata* Madras.
79. *Urenaia rupestris*
80. Fruits of *Calophyllum inophyllum* - India.
81. Gum . *Pterocarpus Marsupium*.
82. Bark . *Cinchona succirubra*, Ceylon
83. Baobab *digitata*, Africa.
84. *Thapsia garramea*, Cyprus
85. Fruits of *Solmsera balsamum*, Brazil.
86. Seeds . *Hydrocarpus venenata*
87. Cones *Pinus Cattellii*
88. Bark . *Alyxia stellata*
89. Broken seeds of *Vinciana repa*
90. Seeds of *Lathyrus*, India.
91. Gum . *Acacia leucophloea*
92. Root . *Archiea nepitiosana*



- 93. Husk, *Cannabis sativa*
- 94. Bark of *Suillia papouana*
- 95. *Viburnum cotinifolium*
- 96. *Jatropha Curcas* seeds.
- 97. Gum of *Acacia arabica*
- 98. Pods " *Cleome ternatea*
- 99. Cloth " *Raphia Ruffia fibre*
- 100. Cores " *Abies Menziesii*
- 101. " " *A. nigra*
- 102. " " *Cedrus atlantica*
- 103. Seeds " *Caesal occidentalis*
- 104. Cone " *Pinus albicaulis*
- 105. *Pterospermum indicum*
- 106. True sample of Myrrh
- 107. Ergotized ears of *Psamma venaria*.
- 108. Meal of *Batatas rdulis*, Japan.
- 109. Bark of *Rauwolfia caffra*.
- 110. Photo. " *Ficus elastica*, Peradeniya.
- 111. Fruits " *Pterosyrax hispida*.
- 112. " " *Schwinfurthia pleucosperma*
- 113. " " *Combratum microphylla*
- 114. " " *Hymenocardia* sp.
- 115. " " *Buddleia carviflora*
- 116. " " *Diciphana kerstii*
- 117. " " *Pterocarpus* sp.
- 118. " " *Sterculia apetala*
- 119. Pods " *Balsamocarpum laurifolium*
- 120. Pod " *Monychium lanceolatum*
- 121. Fruit " *Arumiera daphroxylo.*
- 122. " " *Hippomane maucimella*
- 123. " " *Cryptocarya Rumus*
- 124. Sapwood of *Manihot utilisimum*

- 125. Fruit of *Cordia abyssinica*
- 126. " " *Glacaria*
- 127. Wood *Bursera*
- 128. Bd of *Guayacum* sp
- 129. Meal of *Mimikot utilisima*.
- 130. *Chircaelyx tomentosa* fruit
- 131. Fruit of *Leptadenia laucifolia*.
- 132. " " *Hypochaeris guineensis*.
- 133. " " *Thunbergia caribaea*
- 134. " " *Clerodendron Thomsonae*
- 135. " " *Sanacium albiflora*
- 136. Bd of *Casparia porrecta*
- 137. Wood of *Albizia procera*, Ind. Soc. Dept
- 138. " " *Sorimialia tomentosa* " " "
- 139. " " *Betula acuminata*, " " "
- 140. " " *Shorea robusta* " " "
- 141 " " *Acer Campbellii* " " "
- 142 " " *Admia cordifolia* " " "
- 143 " " *Fagrus regia* " " "
- 144 " " *Perocarpus marsupium* " " "
- 145 " " *Dipterocarpus alatus* " " "
- 146 " " *Michelia champaca* " " "
- 147 " " *Eugenia jambolana* " " "
- 148 " " *Gmelina arborea* " " "
- 149 " " *Cedrela toona* " " "
- 150 " " *Bauhinia purpurea* " " "
- 151 Double Coconut

152 Portraits of *Clusia*, *Sachs*, *Jumboldt*,  
*Decaisne*, *Lambert Jacot*, *C. F. Poore*, *Martin*,  
*L. J. de Buisson*, *L. B. van Houtte*, *Dr. A. Harker*  
 and seven miscellaneous photos.

June 15<sup>th</sup> 1862

Prof Liversidge.  
University Sydney New South Wales.

Page 117

Box containing museum duplicates.

1. - seeds of *Vigna Catjang* Japan.
2. Cones " *Pinis Cattellii*
3. Conis root *Pis florentina*
4. Seeds of *Vigna Catjang* Japan.
5. Flowers. *Mimosa glauca*
6. Seeds *Bassia longifolia*
7. Peas, *Pisum* Japan
8. Seeds of *Bassia latifolia*
9. Cones " *Pinis Webbiana*
10. Seeds *Cajanus indicus*
11. Soy Beans yellow var Japan.
12. " green " "
13. Seeds of *Pisum sativum*, Calcutta.
14. " " *Phaseolus Mungo*, India.
15. " " p " " Japan
16. Fruits " *Solanum balsamum*
17. Seams *Cassia longata*
18. Gum of *Bassia latifolia*
19. Fruits " *Piper nigrum*
20. Seeds " *Glycine soja* Newchuan
21. Fruits " *Piper nigrum* Travancore
22. Flowery *Pekoe* *Silkoore* & India
23. Gum of *Acacia arabica*
24. Silk Cotton *Boerhaavia infracutosa*
25. Seeds of *Sesumum indicum* (Yellow)
26. " " *Dolichos Lablab* Madras
27. *Ornithoglossum astrucoides*
28. - Piper pulp of *Audropogon coarctatus*

- 29 Seed of *Phaseolus acutifolius*, Pitcair.
30. Fibre " *Sonneratia gigantea*, Mauritius
31. Seed skins of *Aketea quinata*, H. China
32. Seed of *Sesuvium indicum* (brown)
33. Raw Cotton (white) " India
34. " " (brown) " "
35. *Alysicarpus* - *Rhinocerotis*
36. Straw plants from Suscauy
- 37 Double Cocoanut.
38. Wood of *Pterospermum spinosum* Ind. Str. Dept.
39. " " *Quercus unmulata*, " "
40. " " *Cedrela Tona* " "
- 41 " " *Quercus annuata*, " "
- 42 " " *Betula acuminata* " "
- 43 " " *Cassia fistula* " " "
- 44 " " *Premna longifolia* " " "
- 45 " " *Albizzia stipulata* " " "
- 46 " " *Artocarpus interfolia* " " "
- 47 " " *Engelhardtia spicata* " " "
- 48 " " *Bauhinia Vahlia* " " "
- 49 " " *Banana rumulosa* " " "
- 50 " " *Bilschmeidia Roxburghiana* " " "
- 51 " " *Dalrymplea stipulata* " " "
- 52 " " *Sonneratia symplocifolia* " " "
- 53 " " *Acacia ferruginea* " " "
- 54 " " *Butea frondosa* " " "
- 55 " " *Abies Webbiana* " " "
- 56 " " *Pterospermum acrifolium* " " "
- 57 " " *Eugenia fambolana* " " "
- 58 " " *Phala attenuata* " " "
- 59 " " *Urocrissus* " " "
- 60 " " *Quercus pachyphylla* " " "

6. Wood of *Bauhinia variegata* Ind. Br. & pt  
62 " *Urena catechu* " " "  
63 " *Sillene indica* " " "  
64 " *Calosanthus indica* " " "  
65 " *Shorea Malliechiana* " " "  
66 " *Cordia Myxa* " " "  
67 " *Alphesgyne parvifolia* " " "  
68 " *Syzygium procerum* " " "  
69 " *Cratogeomys elliptica* " " "  
70 " *Melaleuca excelsa* " " "  
71 " *M. Champaca* " " "  
72 " *Careya arborea* " " "  
73 " *Quercus lamellosa* " " "  
74 " *Callicarpa arborea* " " "  
75 " *Arundinaria myricarpa* " " "  
76 " *Sectoua fraudis* " " "  
77 " *Baccharis populifolia* " " "  
78 " *Juglans regia* " " "  
79 " *Quercus acuminata* " " "  
80 " *Alex insignis* " " "  
81 " *Albizia odoratissima* " " "  
82 " *Pterocarpus marsupium* " " "  
83 " *Acacia arabica* " " "  
84 " *Phyllanthus rubra* " " "  
85 " *Gmelina arborea* " " "  
86 " *Castanopsis rufoescens* " " "  
87 " *Shorea robusta* " " "  
88 " *Strombospermum chelonoides* " " "  
89 " *Sterculia villosa* " " "  
90 " *Betula Bhojpatra* " " "  
91 " *Urena Campbellii* " " "  
92 " *Chickrassia tabularis* " " "

93. Wood of *Daphniphyllum pulcherrimum* Ind. Str. Oct 16  
 94. " " *Urena amplicoma* " " "  
 95. " " *Prunus Pedu* " " "  
 96. " " *Terminalia chebula* " " "  
 97. " " *Scorruum macrostachyum* " " "  
 98. " " *Adum wodier* " " "  
 99. " " *Bauhinia purpurea* " " "  
 100. " " *Machilus odoratissima* " " "  
 101. " " *Balanites* ? " " "  
 102. " " *Dipterocarpus alatus* " " "  
 103. " " *Salweenia lanceolaria* " " "  
 104. Specimen of "Pacha" wood.

July 24<sup>th</sup> 1882 Her. Prof. Dr. Eichler (Paper taken to 4m & 24m)  
 König. Botanischer Garten  
 Potsdamer Strasse 75a Berlin, U.

1. *Balanophora globosa*.
2. B. *elongata*.
3. B. *involucrata*.
4. B. *dioica*.
5. *Rhopalocnemis phalloides* 3 specimens
6. *Rafflesia Patma* Bl.
7. *Dyera costulata* fruits
8. Stem of *Rhu Vernicifera* gashed to cause flow of juice.

August 2<sup>nd</sup> 1882 Rec<sup>d</sup> J. B. Keppardson  
 Careby, Little Butham

- One box containing the following museum specimens
1. Paper of *Daphne papyracea*
  2. Cow fibre
  3. Pods & seeds of *Moruya pterocarpum*.
  4. Model of a fruit.

5. Valonia acorn cups
6. Pods of *Mucuna gigantea*
7. Baobab fruit
8. Seeds of *Hodgsonia heterocelita*
9. " " *Adenanthera pavonina*
10. Cones . *Dammara orientalis*
11. Cones . *Cedrus atlantica*
12. Cardamoms *Allettaria Cardamomum*
13. Fibre of *Cochroma lagopus*
14. Bark. *Doryphora passiflorae*
15. *Benguila flower Africa*
16. Stick. Lac, *Siurus*
17. Fruits *Eucalyptus leucorylon*
18. Saw made of a palm leaf
19. Sawi grass
20. *Colehicium autumnale*
21. Pods of *Candalaria susiformis*
22. China grass
23. Pods of *Cassia fistula*
24. Auto *Attalea sumifera*
25. Coffee berries.
26. Pods of *Bauhinia Vahlia*
27. *Cladonia rangiferina*
28. *Carludovicia palmata*
29. *Leonotis Leonurus*
30. Fruits of *Hippocrepis*
31. " " *Styphane*
32. " " *Brodiaea unguiculata*
33. Pods of *Bomarea regia*
34. Models of various fruits
35. Pitches of *Asperula afflicta*
36. Fruit of *Bombax*
37. *Cavanillesia plataniifolia*

38. East India Copal from Africa
39. Seeds Sapotacea
40. " Phormium tenax
41. Vegetable Iron nuts *Phytalephas macrocarpa*
42. Dammar
43. Liebow Copal, Africa.
44. Bauhinia pods
45. *Seruniakia bellouca* Myrobolans
46. Fruit *Hypocistis Thebaica*
47. Plant of *Sodonica seychellana*
48. 'Amadou' *Polyporus ignarius*
49. Gummi Africa
50. Fruits of *Trachylobium Hornemannianum*
51. Seeds *Lapideus saponaria*.
52. Pod butada *peandea*.
53. Portion of spadix *Phoenix sylvestris*
54. Cotton Pods Tahiti
55. Betel Nuts *Areca catechu*
56. Fruit of *Siviceua Mahoganii*
57. Liberian coffee
58. Fruit *Cerbera Odollam*
59. Germinating seeds *Borrassus flabelliformis*
60. Double Coconut

August 15<sup>th</sup> 1882.

Paper taken to H. J. Lox.

The Secretary

Royal Geographical Society

1, Pavile Row, Burlington Gardens.

43 Maps }  
 33 Photos } From Herb.



August 15<sup>th</sup> 1882

D<sup>r</sup> Gunther L.R.S.  
Geological Department  
British Museum, London W.C.

One small parcel Zoophytes coll. ~~by~~ <sup>from</sup> Herbarium.

August 18<sup>th</sup> 1882.

Repar taken to Mr. Dyer

à Monsieur  
le Prof. W. F. K. Suringar  
Jardin des Plantes  
Leyden, Holland.

One box containing 17 specimens of Leaves.  
1 *Welwitschia mirabilis*, and two bundles  
of dried plants.

September 1<sup>st</sup> 1882. Prof. C. S. Sargent <sup>Co. 42 Morris St. Cambridge Place</sup>  
Arboretum, Harvard University,  
Boston, Mass., U. S. A.

One box containing 55 specimens of woods  
principally Australian. <sup>repar taken to Mr. Dyer.</sup>

October 5<sup>th</sup> 1882 J. Thorne <sup>repar</sup>  
Botanic Garden Mauritius

One box containing the following  
specimens. Museum

1. Roots of *Urucbia hispida*
2. *Paloua* caps.
3. *Lycopodium polense*.
4. *Asmitopsis ueterisoides*.
5. Benzoin *Syriae Benzoin*.
6. Dyak *Jacob Borneo*.
7. Bark of *Cassia alba*.

7. Horne's coal
8. Acorus sim.
9. Safflower
10. Fruit of *Powica Roburghii*
11. Fruit of *Piper longum*.
12. *Asparagus parvifolius*
13. Amadou, *Polyponus ignarius*
14. *Guaiacum sanctum* (white)
15. *Plocaria pacifica confertifolia*
16. Gum of *Euphorbia lactuca*
17. Gums of *Larix griffithii*
18. Buckwheat
19. Chawshik powder
20. Fruit of *Powica Hartmanniana*
21. Gum of *Boswellia thurifera*.
22. Seeds of *Lesanum indicum*
23. *Antilago macracantha*.
24. Raw Cotton (India)
25. Resin of *Pinus australis*
26. *Stenopappus Rhinocerotis*
27. seeds of *Glycine soja*.
28. Madaga, Grass
29. Semi Gumboze.
30. Brush made of flower spikes of *Lophium vulgare*
31. Staccated stem of *Asparagus*
32. Gum of *Phacelia acuminifolia*.
33. Top gum. *Moronechea coccinea*.
34. Fire sticks of India
35. seeds of *Pinus patonii*.
36. Catechu, *Acacia catechu*.
37. Fruit of *Capparis Mitchellii*.
38. Buchu leaves. *Barosma* spp.

1882.

39. *Selaginella rufoescens*.
40. *Plocaria caudata*.
41. Shek Lac.
42. Paraguay Tea. *Hex. Paraguayensis*.
43. Seeds of *Vigna catenif.*
44. " " *Phaseolus Mungo*
45. *Kan Kiaceuse*, *Pinus australis*
46. Cardamoms
47. Manufactured products of heat Italian  
Pasta
48. Seeds of *Strophos Dux bonica*
49. Fruits of *Uyama*.
50. Raw Cotton brown 18. *K. dia*
51. Seeds of *Cassia indica*.
52. " " *Glycine soja*.
53. " " *Vigna catenif.*
54. Fruits " *Bulbopernum Parkii*.
55. Tannic Acid.
56. Fruits of *Solandra balsamum*.
57. Seeds of *Solichos Labial*.
58. Fruits " *Uyama sideroxylon*.
59. Flowers " *Cassia auriculata*.
60. Wood " *Sesquifera nepaus*.
61. Seeds " *Bauhinia latifolia*.
62. Gum " *Acacia arabica*.
63. Fruitheads of *Sorghum saccharatum*.
64. Wood of *Albizia stipitata* Ka. For Sept.
65. " " *Michelia Champaca* " " "
66. " " *Eugenia Jambolana* " " "
67. " " *Shorea robusta* " " "
68. " " *Dipterocarpus ulatus* " " "
69. " " *Pterocarpus marsupium* " " "
70. " " *Stephene parvifolia* " " "

Herbarium Cont<sup>d</sup>

1882

41. Hood of *Bauhinia purpurea* Hb. Gr. Sept.  
42. " " *Albizia procera* " " "  
43. " " *Cedrela Forna* " " "  
44. " " *Acer Campbellii* " " "  
45. " " *Acacia arabica* " " "  
46. " " *Terminalia tomentosa* " " "  
47. " " *Gmelina arborea* " " "  
48. " " *Callicarpa arborea* " " "  
49. " " *Carapa arborea* " " "  
50. " " *Adina cordifolia* " " "  
51. " " *Michelia xecida* " " "  
52. " " *Gillettia pentagyna* " " "  
53. " " *Jussiaea repens* " " "  
54. " " *Salbergia lissoc* " " "  
55. " " *Urtoeum Lakoocha* " " "  
56. " " *Betula Bhojputra* " " "  
57. " " *Salbergia latifolia* " " "

24<sup>th</sup> Oct 1882 Herrn Prof. Hückiger

Pharmaceutische Institut.

Strassburg, Germany

One set of Opium smoking apparatus from Hong Kong  
and portion of a similar set from Shanghai.  
Contained in one box. (See take to Mr. Dyer)

3<sup>rd</sup> Nov 1882. G. M. Holmes Esq

Pharmaceutical Societ

17 Bloomsbury Square

One box containing 58 specimens of drugs from Samou  
A. Tomosa. (See take to Mr. Dyer)

1883.

Jan. 1<sup>th</sup>

W. Carruthers Esq. F.R.S

Botanical Dept

Nat. Hist. Mus. S. Kensington

- 1 box containing the following
- 1 Nutmeg from Ternate island.
- 2 Cloves do do
- 3 *Phylica anticorvatica* Kerguelens Land, (island)
- 4 *Sylibis Kerguelensis* do
- 5 Wood of *Phylica arborea*.

Presented to the Mus.

Jan 24<sup>th</sup> 1883 Light

Mineralogical Dept.

British Museum, S. Kensington S.W.

- 3 Specimens from Natal one from Cape Colony
- Red Iron Ore from Bowker Jan. 29<sup>th</sup> 1883.

Presented to the Mus.

February 5<sup>th</sup> 1883 S. W. Silver

San Francisco, or Council Bluffs

- Two samples of India Rubber, red from N<sup>o</sup> 7 German
- isolation.

Presented to the Mus.

February 15<sup>th</sup> 1883 The Rev. Father Dixon

St. Michael's College, Blackburn.

- One box and one sack containing the following
- 1. *Stem of the tree in Guatemala* 2. *Stem of *Artocarpus lacucha**
- 3. *Stem of *Camptocarpus** 4. *Stem of *Artocarpus lacucha**
- 5. *Stem of *Banana** 6. *Stem of *Artocarpus lacucha**
- 7. *Section of Palm wood* 8. *Section of *Artocarpus lacucha**
- 9. *Section of *Artocarpus lacucha**

Presented to the Mus.

Feb. 12<sup>th</sup> 1853

1853

F. C. Bower

South Kensington

3. Stems of *Entadococcus Macleanii*

1. Stem of *Macrogamium Douglasii*

2. Stems of *Fredericus guatemalensis*

Fruiting branch of *Rubra* near R. Portinari

Plant of *Dioscorea Rafflesiana*

*Loranthus longipilus* on *Ficus* sp

" " " " *F. coniosa*

" " " " *Chetia laevis*

*Garcinia pinnata*

Balai de Sorcius

Sketches by S. Kensington

Paris

Herr Prof. Dr. Eichler

(partaken to 1853)

February 22<sup>nd</sup> 1853

Königl. Botanischer Garten

Potsdamer Strasse 45a Berlin W.

One box contains the following

1. Stem of *Entadococcus*

2. Milk branch of *Loranthus scaberrimus*

3. *Lycopodium Rensselaerianum*

4. Cones of *Abies mamillata*

5. " " *A. concolor*

6. " " *A. grandis*

7. " " *Pinus taeda*

8. " " *Abies grandis*

9. " " *A. canadensis*

10. *Cactus acris*

11. *Loranthus longipilus* on *Guzmania humbosa*

12. " " " *Acacia longiana*

13. " " " *Acacia robusta*

14. " " " *A. sumatrana*

15. " " " *Macrotia Ramontchii*

16. " " " *Sectonia Hamiltonii*



March 8<sup>th</sup> 1883.

1883.

Prof. Flower F.R.S.

Royal College of Surgeons  
Lincoln's Inn Fields.

2 boxes containing Fungus and skulls

/ Collected  
1883March 23<sup>rd</sup> 83.

A. W. Francis Esq

Dept of Zoology

British Museum No.

2 boxes of ethnographical specimens from Fungus and

March 13<sup>th</sup> 1883.

Dr. Smith F.R.S.

Dept of Zoology

British Museum No.

2 boxes containing miscellaneous ethnographical specimens from Fungus and

March 3<sup>rd</sup> 83.

Alexander Comyn Esq

44 Chancery Lane No.

1 box of packages containing miscellaneous ethnographical specimens from Fungus and

March 2<sup>nd</sup> 1883

Prof. Hudson

Dunton station L.C.N.C

1 box with circular (in tube) 25 Jan 27<sup>th</sup> 1882

April 11, 1883

Alexander Comyn Esq

44 Chancery Lane

1 box containing miscellaneous specimens from Fungus and

April 27<sup>th</sup> 1883.G. W. Holmes Esq<sup>r</sup> Pharmaceutical Soc.1 package containing 24 specimens of drugs unexamined from Sierra Leone also 1 bottle of oil of Ann. Tamala.



April 24<sup>th</sup>

1883

Thomas Twining Esq<sup>r</sup>  
Bury House, Wickham.

1 small parcel containing

1. Paraguay Tea, Ilex paraguayensis
2. Ceanothus americanus
3. Gaultheria procumbens
4. Helichrysum perpyllifolium
5. Angraecum sesquipedale
6. Tappatorium bayapana
7. Acorns of Quercus flex.
8. Seeds of Utricularia baltica
9. Fruits of Paulinia sorbifolia

J H Maiden Esq<sup>r</sup>  
Curator & Secretary

Technological & Industrial Museum  
Sydney N. Wales

Co. in the name  
of the  
Melbourne Chamber  
of Commerce  
Victoria Street  
Melb

See label to

One box contains

1. Pods of Glycyrrhiza glabra
2. Pod of Putanella macrophylla
3. Pods of Gulandera Bonduc
4. " " Mucuna urens
5. " " Acacia
6. " " Desmodium
7. " " Urosprentium & stems of do.
8. " " Canavalia cusiformis
9. " " Mourea trispersonum
10. Pod " Centrosea campanulata
11. Fruits " Putanoma uteracea
12. " " Pisolithus involucreta
13. Tray made of Bacca stidua, Canton

12  
13  
14  
15  
16  
17  
18  
19  
20  
21  
22  
23  
24  
25  
26  
27  
28  
29  
30  
31  
32  
33  
34  
35  
36  
37  
38  
39  
40  
41  
42  
43  
44  
45

Indras continued

- 14 Fruit of *Aspidosperma excelsa*
- 15 Male spines of *Lobelia echinatum*.
- 16 Fruits of *Arachis hypogaea*
- 17 Gambur: *Incensia gambur*
- 18 Bark of *Stychnos thurstonii*.
- 19 Fruits of *Tylophora ethiopica*
- 20 " " *Cardia guineensis*.
- 21 Cotton plant, I. Indies.
- 22 Raw-cotton & India (White)
- 23 do. do. do. (Brown)
- 24 *Elytropappus Rhinocerotis*.
- 25 *Gomphopsis asteriscoides*.
- 26 Granulated Buckwheat.
- 27 Coffee berries Venezuela
- 28 Buckwheat meal.
- 29 Stems
- 30 St. Eucut & Jamaica Arrowroots.
- 31 Maize Demerara
- 32 Bark of *Exostemma caribaeum*
- 33 Gum Thus *Pinus australis*
- 34 *Liatris odoratissima*
- 35 Fruiting spikes of var. of *Sorghum vulgare*
- 36 Balata *Mimusops toboea*.
- 37 Paraguay tea
- 38 Fruiting spikes of *Tricillaria spicata*
- 39 *Pachyma cocos*
- 40 Bark of *Secythis sp.*
- 41 Tea root in Formosa.
- 42 Gum of *Acacia arabica*
- 43 Moonja silk
- 44 Tussah silk from Japan & Cattaek
- 45 seeds of *Ricinus communis*.

- 40 Tobacco, Jamaica.
- 41 Wood of *Clethra arborea*
- 48 Bark of *Cinnamomum Turala*
- 49 " " *C. Cassia*
- 56 Calyxes of *Cordia arborea*.
- 51. Bark of *Rosicellia*
- 52. Fire sticks, East Indies
- 53 *Pternscylon tinctoria*
- 54 seeds of *Cassia Tora*
- 55 seeds of *Guizotia abyssinica*
- 56. Germinating seeds of *Borassus flabelliformis*
- 57. Dick Lac.
- 58. Sweet Cassava starch.
- 59. Wet Woad Starch
- 60. Gum of *Edua bodice*
- 61. Amadou, Polyporus.
- 62. Leaves of *Acacia Catechu*
- 63. inner bark of *Schroma lappus*
- 64. Dammer, Pattern Archipelago.
- 65 *Plocaria candida*
- 66 Fruits of *Ficus dentata*
- 67. Hair from the stripes of *Cibotium*.
- 68. Roots of *Amelia hispida*
- 68<sup>a</sup> seeds of *Sesamum indicum*, Ceylon.
- 69. *Plocaria gracilia*, *conseroides*.
- 70. seeds of *Sesamum indicum*, Japan.
- 71. Wood of *Samolus chibida*?
- 72. Seeds of *Amelanchier latifolia*
- 73. Pepper, *Piper nigrum*
- 74. *Baccharis* *Baccharis* sp.
- 75 Bark of *Betula krojpatra*.
- 76 Dammar, *Chorea robusta*

Sydney continued

47. Tapa cloth sandwich Id. 2 spec.
- 48 Fruits of *Styphane coriacea*
- 49 seeds of *Sapiindus papouaria*
- 50 *Zanzibar* Copal.
51. *Tivacici*
- 52 seeds of *Plantago spaghula*
53. Bark of *Symplocos racemosa*
54. Bark of *Metatone* &c as used in the preparation of Japanese Lacquer Tokio.
55. Woods of *Bidocarpus longatus*.
56. Wood of *Rovina lucida*.
57. Bechevi made of the wood of *Latul unbraculidera*
- 58 Wood of ————— do ————— do
59. Woven basket made of split leaves of do. do.
90. Fancy basket made of do ————— do.
61. Mat ————— do ————— do
- 92 Rope ————— do ————— do
93. Pods of *Panicum repia*.
94. Bark of *Strychnos Dur tomica*
95. Wood of *Cedrela Torua* S. Indies
96. Fibre of *Musa paradisiaca*
97. Double Coconut.
98. *Yuscuta Trifolia* on Clover
99. Fruit of *Aspidosperma exelsa*
100. Bark of *Cinnamomum Cassia*
101. Buds of *Cinnamomum Cassia*
102. Buds of *Cassia acuticollis*
103. 3 Mats made of leaves of *Latul sp*, *Bermuda Palmetto* palm
104. 3 Fans do ————— do. —————
105. 1 Reticule do. ————— do. —————
106. 1 Work basket do. ————— do. —————
107. 1 Watch pocket do. ————— do. —————

105. Model of fruit of *Luzea acutangula*  
 109. Seeds of *Panicum miliare*  
 110. Seeds of *Lagenaria vulgaris*  
 111. Sour do do do  
 112. Stem root of *Rubia tikimensis*  
 113. Wood of *Laportea macrocarpa*  
 114. Buds of *Cinnamomum Cassia*  
 115. Fruits of *Albizia nitida*  
 116. Yalls of *Rhus semilata*  
 117. Fibre of *Alnus latifolia* var. *siamica*  
 118. Fibre of *Tournefortia ajacantha*  
 119. Fibre of *Hibiscus cannabinus*  
 120. Fibre of *Ananas sativa*  
 121. Humalayan Hemp  
 122. Tonn flower *Adreia Foa*  
 123. Fibre of *Agave americana*  
 124. Betel Nut *Arca catechu*  
 125. Khen fibre *Bahmadra nira*  
 126. Khen Tow  
 127. Khen (Beaches)  
 128. Fibre of *Artica heterophylla*  
 129. Babool gum *Acacia arabica*  
 130. Wood of *Artica Wallichiana*. Ind. Ton. Sept.  
 131. " *Dipterocarpus aintus* do.  
 132. " *Adria cordata* do.  
 133. " *Truncata truncata* do.  
 134. " *Alpinia sambolana* do.  
 135. " *Alpinia racemata* do.  
 136. " *Citrus Foa* do.  
 137. " *Bauhinia purpurea* do.  
 138. " *Ucer. Campbellii* do.  
 139. " *Purularia edulis* do.



- 142. Fibre of *Sida rhomboides*.
- 143. Bark of *Morinda citrifolia*.
- 144. Flax stem *Sida*.
- 145. Fibre of *Bahmeya* sp.
- 146. Fibre of *Peepul* *Ficus religiosa*.
- 147. " " *Ficus religiosa*.
- 148. " " *Adina* *Adina*.
- 149. Fibre of *Lanseria* *Lanseria*.
- 150. *Mirabilis* *Terminalia chebula*.
- 151. *Resin* *Canarium strictum*.
- 152. *Mochrus* *Bombax malabaricum*.
- 153. *Shus* *Shus* roots.
- 154. Bark of *Casia auriculata*.
- 155. *Sund* *Sida* *Protalaria juncea*.

142-155  
 India

One box containing  
 2 paintings on porcelain of flower & fruit by  
 Mrs E. H. Morris also drawing of *Victoria regia*

Jan 28-5. 1883. Dr Dunde, Prof. of Botany  
 Dresden Saxony.

- Box containing
- 1. Stem of *Bacris lucidifolia*
  - 2. Spathe of *Acrocomia lucidifolia*
  - 3. Spathe & portion of leaf of *Bacris* sp.
  - 4. Portion of stem of *Bacris major*
  - 5. Spathe & portion of *Acrocomia lucidifolia*
  - 6. *Bacris lucidifolia* portion of stem.
  - 7. *Arundo donax* fruit
  - 8. Fruit of *Arundo donax*.
  - 9. " " *Bacris major*.
  - 10. " " *Mauritia flexuosa*.

Dr. Quae Salween.

11. Fruits of *Astrocaryum*? A Tucuma

12. " " *Acrocaro*

13. " " *Manicaria* *accidens*

14. Scale of *Prospira* *laxta*

15. Portion of leaf of *Brocotermium* *silamutense*

16. Leaves of *Calamus* - probably *C. australis*

17. Leaves of *Andropogon* *Andropogon*

18. Portion of spine of *Mauritia* *flexuosa*

19. " " " " Cabbage palm.

20<sup>th</sup> June 1883.

Prof. Schorlemmer F.R.S.

Owen's College

Manchester.

2. Specimens of Khat Tea. *Catha edulis*

June 25<sup>th</sup> 1883.

Dr. Hugo Mueller

13. Park Square East Regent's Park.

11. Jai Camphor. *Blumea* *blumeana*

Wax from fruit of *Rhus* *vernicefera*

July 4<sup>th</sup> 1883.

Dr. Hugo Mueller

13. Park Square East. N.W.

1. Jadyo from *Lonchocarpus* *cyaneus*.

July 4<sup>th</sup> 1883.

Dr. Gunther F.R.S.

Zoological Dept. Nat. Hist. Museum

S. Kensington.

2. Spec. of Sponges W. Africa Coll. Capt. Moloney.



July 12<sup>th</sup>

1883

G. M. Holmes Esq<sup>r</sup>

Pharm. Soc. Museum.

- 1. Roots of *Chlorocodon Wrightii* Natal.
- 2. Fruits of *Fraxa Verbauensis*, De Hot.
- 3. Changony-chroo (Kea Medicini) Lagos, Cap<sup>t</sup> Moloney

July 31<sup>st</sup>

John Plant Esq<sup>r</sup>

Curator Royal Museum.

Bel Park Salford.

3 Packages containing Natal Sideboards and a few specimens of Tasmanian woods. Inter Exhib. 1862.

July 18<sup>th</sup>

John Plant Esq<sup>r</sup>

Curator Royal Museum

Bel Park Salford.

5 packages containing the following woods

- |                                    |          |                   |
|------------------------------------|----------|-------------------|
| 1. Eucalypti sp (spec)             | Victoria | Inter Exhib. 1862 |
| 2. Banksia sp.                     | do       | No. _____         |
| 3. Acacia melanocylon (2 spec)     | do       | do                |
| 4. Leptospermum lanigerum          | Tasmania | do                |
| 5. Acacia dealbata                 | do       | do                |
| 6. Castoreia salicina              | do       | do                |
| 7. Eucalypti argophylla (2 spec)   | do       | do                |
| 8. Casuarina quadrivalvis (2 spec) | do       | do                |
| 9. Acacia melanocylon (4 spec)     | do       | do                |

July 20<sup>th</sup>

Messrs Burgoyne Burbridge, Cynae & Francis,  
16 Coleman St. London.

Roots of "Bitter root" or Kea Medicini Coll. Cap<sup>t</sup> Moloney, Gold Coast

July 24<sup>th</sup>

1883

G. M. Holmes Esq

Pharm Society London

1 box containing oil of *Bulla ocyroides* & Bitter root or Red Medicine from Gold Coast

July 26<sup>th</sup> 883

Prof. C. S. Sargent

196 + 2 Shalckey } Arboretum Harvard University  
{ 19 canning Place } Boston Mass, U. S. A.  
~~Liverpool~~

— Packages containing the following woods.

1. *Eucalyptus cinerocylon*, Victoria, Mr. Koch, 1862
2. *Acacia melanoxylon*, " " "
3. *A. mollissima*, " " "
4. *Eucalyptus Woollii*, " " "
5. *Casuarina quadrivalvis*, " " "
6. *Atherosperma moschata*, " " "
7. *Pittosporum undulatum*, " " "
8. *Guriera arborescens* (Specs Tasmania)
9. *Eucalyptus globulus* (2 Specs)
10. *Leptospermum lanigerum*, " " "
11. *Beddardia salicaria*, " " "
12. *Notela ligustrina*, " " "
13. *Pittosporum bicolor*, " " "
14. *Leptospermum* sp
15. *Acacia melanoxylon* (2 Specs)
16. *Eucalyptus xiphaea*, " " "
17. *Acacia dealbata*, " " "
18. *Anopterus glandulosa*, " " "
19. *Casuarina stricta*, (2 Specs)
20. *Fagus Cunninghamii*, " " "
21. *Dacrydium Franklinii*, " " "
22. *Atherosperma merianthum*, N. S. Wales
23. *Loblocheion australe*, " " "

- 2 Callitris or Frenella sp. U.S. States. Inter. Exhib. 1872.  
 25 Banksia sp. U.S. States Philadelphia Exhib. 1876.  
 26 Flindersia brachyloba U.S. States Philadelphia Exhib. 1876.  
 27. *Myrica robusta* " " "  
 28. *Cassinia benthamii* " " "  
 29. *Morus Brunonianus* " " "  
 30. *Eucalyptus* sp. (2 spec) " " "  
 31. *Acacia* sp. " " "

August 1<sup>st</sup> 1883.

Dr Hugo Mueller.

13 Park Square East.

Regent Park

A second specimen of *Myrica robusta* in response to application.

August 8<sup>th</sup>

Dr Jones F. L. S.

Christ's College Cambridge.

1 box containing

2 cones (male female) of *Leptocarpus micrantha*  
 1 cone of *Encephalartos hiddebrandtii*  
 portion of female cone of *Cycas revoluta*.

9<sup>th</sup>

Mons. le Prieur Fuchs

École forestière, Nancy, France.

one box containing the following

- 1 cone of *Macrozamia* sp  
 2 cones of *Cycas Beddardii*  
 2 cones of *Enceph. hiddebrandtii* & *var.*  
 1 " " *Stangeria parviflora* seeds  
 1 " " *Macrozamia Mionii*  
 2 " " *Enceph. longicaulis*  
 seeds " *Macrozamia Macdonnellii*  
 1 cone " *Encephalartos attenboroughii*



49.	<i>Ulmus americana</i>	83	Form of <i>Ulmus americana</i>	110	Walkers stick of Coco de Mer
50.	<i>Nyssa americana</i>	84	<i>Ulmus occidentalis</i>	111	Boi dur.
51.	<i>N. capitata</i>	85	<i>Ulmus <sup>in corymbis</sup> americana</i>	112	( <i>Plectonon tibracteata</i> )
52.	<i>Pinus inops</i>	86	<i>Acer rubrum</i>	113	Dear cake. <u><i>Utricularia hypogaea</i></u>
53.	<i>Quercus elliptica</i>	87	<i>Pinus ilicifolia</i>		
54.	<i>Quercus distora</i>	88	<i>Pinus Texana</i>		
55.	<i>Conocarpus erecta</i>	89	<i>Pinus Virginica</i>		
56.	<i>Crataegus arborescens</i>	90	<i>Canella alba</i>		
57.	<i>Magnolia Fraseri</i>	91	<i>Eugenia bursifolia</i>		
58.	<i>Guaiacum sanctum</i>	92	<i>Pinus Coulteri</i>		
59.	<i>Coccoloba floridana</i>	93	<i>Liquidambar styraciflua</i>		
60.	<i>Utricularia tibracteata</i>	94	<i>Suaeda torosa</i>		
61.	<i>Physalis peruviana</i>	95	<i>Eugenia torosa</i>		
62.	<i>Luriana maritima</i>	96	<i>Boumoria havanensis</i>		
63.	<i>Pinus virginiana</i>	97	<i>Carya alba</i>		
64.	<i>Magnolia grandiflora</i>	98	<i>Bursera lucida</i>		
65.	<i>Fraxinus raminata</i>	99	<i>Thuja canadensis</i>		
66.	<i>Cliftonia ligustrina</i>	100	<i>Asplenium platyneuron</i>		
67.	<i>Pinus umbellata</i>	101	<i>Cornus florida</i>		
68.	<i>Pinus Guianensis</i>	102	<i>Utricularia americana</i>		
69.	<i>Hamamelis virginica</i>	103	<i>Utricularia americana</i>		
70.	<i>Magnolia glauca</i>	104	<i>Utricularia americana</i>		
71.	<i>Fraxinus platensis</i>	105	<i>Utricularia americana</i>		
72.	<i>Campylodiscus Deaco</i>	106	<i>Utricularia americana</i>		
73.	<i>Pisidia erythrina</i>	107	<i>Lupinus latifolius</i>		
74.	<i>Canella alba</i>	108	<i>Rhus semi-alata</i>		
75.	<i>Coccoloba Wilkesii</i>	109	<i>Utricularia americana</i>		
76.	<i>Cornus florida</i>	110	<i>Utricularia americana</i>		
77.	<i>Diospyros Virginiana</i>	111	<i>Utricularia americana</i>		
78.	<i>Cardanum arborum</i>	112	<i>Utricularia americana</i>		
79.	<i>Utricularia americana</i>	113	<i>Utricularia americana</i>		
80.	<i>Utricularia americana</i>	114	<i>Utricularia americana</i>		
81.	<i>Utricularia americana</i>	115	<i>Utricularia americana</i>		
82.	<i>Utricularia americana</i>	116	<i>Utricularia americana</i>		
83.	<i>Utricularia americana</i>	117	<i>Utricularia americana</i>		
84.	<i>Utricularia americana</i>	118	<i>Utricularia americana</i>		
85.	<i>Utricularia americana</i>	119	<i>Utricularia americana</i>		
86.	<i>Utricularia americana</i>	120	<i>Utricularia americana</i>		
87.	<i>Utricularia americana</i>	121	<i>Utricularia americana</i>		
88.	<i>Utricularia americana</i>	122	<i>Utricularia americana</i>		
89.	<i>Utricularia americana</i>	123	<i>Utricularia americana</i>		
90.	<i>Utricularia americana</i>	124	<i>Utricularia americana</i>		
91.	<i>Utricularia americana</i>	125	<i>Utricularia americana</i>		
92.	<i>Utricularia americana</i>	126	<i>Utricularia americana</i>		
93.	<i>Utricularia americana</i>	127	<i>Utricularia americana</i>		
94.	<i>Utricularia americana</i>	128	<i>Utricularia americana</i>		
95.	<i>Utricularia americana</i>	129	<i>Utricularia americana</i>		
96.	<i>Utricularia americana</i>	130	<i>Utricularia americana</i>		
97.	<i>Utricularia americana</i>	131	<i>Utricularia americana</i>		
98.	<i>Utricularia americana</i>	132	<i>Utricularia americana</i>		
99.	<i>Utricularia americana</i>	133	<i>Utricularia americana</i>		
100.	<i>Utricularia americana</i>	134	<i>Utricularia americana</i>		

September 7<sup>th</sup>

1883

Miss Barkely

1 Bina Jarden, S. Kensington.

1 parcel contains 1 pair of skins (one male & 1 immature) made of the split leath of wood in Alex which came with specimens for Museum (see catalogue box to 25.88)

October 11<sup>th</sup>

Dr Gunther F.R.S.

Natural History Museum  
South Kensington.

One box contains the following

54 parcels containing birds.

6 " " coal & fossils

2 " " eggs

3 " " small animals

1 " " shells

1 " " teeth

2 " " fish

rec<sup>d</sup> October 8<sup>th</sup> 1883. (see in Catalogue)

October 22<sup>nd</sup>

Lt. Col. Kirk

Madras, India.

1 box contains

Rhinoceros horn and a small box containing specimens rec<sup>d</sup> from the Kirk with the above Oct. 8<sup>th</sup> 1883.

Nov 1<sup>st</sup> 1883

A. W. Franke Esq

Dept of Ethnography British Museum  
M.C.

mail parcel received from the Gambese  
Coll. Sir F. Kirk

November 4th

1883

W. Holmes Esq

Pharmaceutical Society

14 Bloomsbury Sq. W.C.

- Bull Tobacco Zamboni
- Fruit of *Stychnos* species
- Bark of *Anchona succinosa*.
- Cubens bark
- Cotton seed oil U.S.A.

November 13th

George Cadell Esq

Great Northern Depository

Edinburgh

The following are specimens

1. Strip Bice of blue gum (*Eucalyptus globulus*) Tasmania
2. Rough block of do. do. do.
3. Plank of *Ficus Cunninghamii* 16ft 10 x 1ft 3 do
4. Transverse section of stem of *Podocarpus Frankii*, do.  
 4 1/2 ft diam x 1ft 1" "
5. Plank of Stringy Bark marked B.B. 9ft 8 x 8" x 5" "
6. Plank of *Eucalyptus sparsa* or "Stringy Bark" "  
 23ft 3" x 10 1/2" x 3 1/2" "
7. Half of lower part of trunk of *Acacia melanocylon*.  
 5 ft. long x 2 ft x 1ft 2" "
8. Plank of *Eucalyptus globulus* 10ft 2" x 2ft 9/2" x 2 1/2" "
9. Transverse section of *Quercus alba* Canada, in two  
 pieces, whole diam. 3ft 9" "
11. Transverse section of *Abies Douglasii* British Columbia  
 6ft. 3" diam.

W. Holmes

1853

November 13<sup>th</sup>

W. Sowerby Esq<sup>r</sup>

Royal Botanic Society Regent Park

Letter from John North America

November 15<sup>th</sup>

John Plant Esq<sup>r</sup>

Curator Royal Museum

Pal Park, Salford

The following specimens contained in 2 packages

- 1. Series of Petri dishes of the following woods  
*Daoudain Franklinii* *Ficus Rumphiana* *Suriana serpyllifolia*  
*Reesia melanocarpa* Root of *Ficus Rumphiana* *Reesia decubata*  
*Bedschia salicina*.

- 2. Piece of *Ficus Rumphiana*.
- 3. Piece of *Ficus Rumphiana*.
- 4. Piece of *Podocarpus ligustrina*.
- 5. *Eucalyptus gigantea*.
- or 2 pieces of *Eucalyptus globulus*.
- 8. Piece of *Strobilium bicolor*.

All the above are Farnesian woods

9. Chair made of Farnesian wood (*Tamarindus indica*)  
Ceylon Forest Dept 1852

November 15<sup>th</sup>

George Cadell Esq<sup>r</sup>

Great Northern Depository

Edinburgh

- 1. Package contains the following specimens &  
woods: Piece of *Ficus Rumphiana* Farnesian.
- 2. " " *Cinnamomum quadricornis* "
- 3. " " *Daoudain Franklinii* "
- 4. " " *Reesia melanocarpa* "
- 5. " " *Reesia melanocarpa* & *Eucalyptus gigantea*
- 6. Wood of *Strobilium lanigerum* Farnesian
- 7. " " *Eucalyptus argophylla* (Specie)
- 8. " " *Eucalyptus gigantea*.



1883.

Indell cont.

- 9. Wood of *Bedfordia sinensis* Formosa
- 10. " " *Casuarina quadrivalvis* "
- 11. " " *Acacia dealbata* "
- 12. " " *Protéacea ligustrina* "
- 13. " " *Acacia melanocylon* "
- 14. " " *Stenocarpus salignus* N. P. Oakes
- 15. " " *Bedfordia australis* (Spices)
- 16. " " *Melaleuca squarrosa* Victoria
- 17. " " *Acacia melanocylon* atropurpurea "
- 18. " " *Acacia mollissima* "
- 19. Bark made of *Blackwood* (N. P. Oakes) Formosa

November 15<sup>th</sup>

M. R. Milford Esq

Curator Botanic Garden.

Melbourne Victoria.

One box contains the following

- 1. Grass which make of *Stenocarpus* *Arumita*
- 2. Fruit of *Sterculia foetida*.
- 3. Fruit of *Acacia melanocylon*.
- 4. Bark made of fibre of *Sterculia villosa*.
- 5. Fibre of *Sterculia villosa*.
- 6. Specimen of embroidered cotton weaving.
- 7. Hair of *Sterculia urias*.
- 8. Rope of " " "
- 9. Cord of *S. Balanias*
- 10. Wood of *echrona* sp.
- 11. Fruit seeds of *Carapi punicinis*.
- 12. Resin of *Eriodendron anfractuosum*.
- 13. Fruit of *Bombax Malabaricum*.
- 14. Fruit of *Eriodendron anfractuosum*
- 15. Tree of *Uelictes Vera*
- 16. Cotton lint. All cotton seeds from *anfractuosum*.

17. E. Guillo et  
 18. Root of *Procumbis* *indica*.  
 19. Drawing (draw) of *Lige Marmelos*.  
 20. Bark of *Adansonia digitata*.  
 21. Root of *Distichlis* sp.  
 22. " " *Bonania* *indica*.  
 23. " " *Chickrassa* *tabularis*.  
 24. " " *Stemida* *decidua*.  
 25. Oil of *Bowdleria* *Cartieri*.  
 26. Seed of fruit of *Intocarpus* *reticulata*.  
 27. Fruit of *Anona* *reticulata*.  
 28. " " *A.* *suavosa*.  
 29. Root of *Morica* *strepens*.  
 30. Bark of *Anchona* *deliculis* *Jamaica*.  
 31. " " " " " "  
 32. " " *C.* *Calsaya* *S. America*.  
 33. " " *C.* *succirubra* *Jamaica*.  
 34 & 35. " " *C.* *succirubra* *India*.  
 36. Paper of *Broussonetia* treated with oil of *India* *suavis*.  
 37. Slice root of *Broussonetia* *indica*.  
 38. Seed of *Luffa* *acutangula*.  
 39. Portions of plant of *Lehmania* sp.  
 40. Roots of *Rubra* *Chunjiata*.  
 41. Fruit of *Phyllanthus* *frons*.  
 42. Root of *Coccolobium* *resupinatum*.  
 43. Fibr of *Behnia* *river*.  
 44. Fruit of *Strobilium* *imbricatum*.  
 45. Root of *Shorea* *robusta*.  
 46. Seed of *Shorea* *suaveolens*.  
 47. The *Butia* *frondosa*.  
 48. Root of *Conocarpus* *latifolia*.  
 49. *Nardosmeum* *latifolium*.  
 50. Pulver flowers *Butia* *frondosa*.

W. K. Gille's list.

51. Flowers of *Grillea tomentosa*
52. Foli of *Calotropis gigantea*
53. " " *Protalaria tenuifolia*.
54. " " *Bahmania buxifolia*
55. " " *Lepurardia scaberrima*
56. " " *Urena lobata*.
57. " " *Sida rhomboides*.
58. " " *Sibiscus subsericeus*.
59. " " *Agave americana*.
60. " " *Sibiscus cannabifolius*.
61. " " *Malva paradisica*.
62. " " *Adansonnia digitata*.
63. " " *Brosimum* sp.
64. " " *Bahmania nivea*.
65. " " *Cassia urens*.
66. " " *Attalea funifera*.
67. Black Salt substitute
68. Marking nut *Seneciois anacardium*
69. Fruit of *Ternstroemia heterophylla*
70. Bark of *Cassia auriculata*
71. " *Morinda citrifolia*
72. Cardamoms, *Elettaria Cardanomonum*.
73. Fruit of *Ternstroemia tomentosa*
74. Flax *Linnæa vitatisimum*
75. Rice of *Canarium strictum*
76. Flower of *Adiantum Loma*
77. Betel Nut *Dreca catechu*.
78. Gum of *Odora woodii*
79. " " " *Andropogon squarrosus*
80. Macheru, *Bombax malabaricum*
81. " " *Bahmania nivea*.
82. Fruit of *Ternstroemia heterophylla*

83. *Carduus* from *Pinus resinosa*  
 84. Fruits of " " "  
 85. Two species from " " " from *Adiga* & *Amomori*  
 86. *Bois* of *Lonchocarpus* *auriculatus*  
 87. Fruit of *Stipelia* *aricana*  
 88. Rope made of *Carex* sp.  
 89. Fruit of *Stachnos* *stiposa*  
 90. Matts of *Panicum* *virgatum*  
 91. Rope of " " "  
 92. Bil cake of *Canella* *incaqua*, China  
 93. Wood of *Davallia* sp.  
 94. Seeds of *Funaria* *heterophylla*  
 95. Branch of *Funaria* *heterophylla*  
 96. Seeds of *Funaria* *heterophylla*  
 97. Fruits of *Pipa* *cruticans*  
 98. Cones of *Pinus* *pisapico*  
 99. " " *P.* *tipida*  
 100. Seeds of *Scaman* *orientalis*  
 101. Sawdust cover, *Mania* *domingensis*  
 102. Wood of *Froehneria* *melanocarpa*  
 103. Cones of *Pinus* *sinensis*  
 104. Sawdust cover, *Ascania* *lichenoides*  
 105. Cone of *Pinus* *resinosa*  
 106. " " *Pinus* *resinosa* Switzerland  
 107. " " *Abies* *Engelmannii*  
 108. " " *Pinus* *albicaulis*  
 109. " " *Abies* *Conradii*  
 110. " " *Pinus* *resinosa*  
 111. " " *Cedrus* *Deodara*  
 112. Buchu leaves *Buxus* sp.  
 113. Paper from *Quercus* *faginea*  
 " Cone of *Pinus* *resinosa*

1873

W.C. Gardner rep. cont.

- 115. Cones of Pinus Edgariana.
- 116. " " Cedrus Libani.
- 117. " " Pinus ponderosa
- 118. " " P. monophylla
- 119. " " P. patula.
- 120. " " Cedrus atlantica
- 121. " " P. contorta.
- 122. " " Lawsonia inermis.
- 123. " " Callitris macrocarpa.
- 124. Fossils of Pinus from California.
- 125. Leaf of Pinus Canmar.
- 126. Pinus of the Alps of France: Châtelgironis.
- 127. Pinus of Monte Cassino.
- 128. Cones of Pinus in the Vancouver Is.
- 129. " " P. arbuta.
- 130. " " Abies Menziesii.
- 131. " " Pinus northcota.
- 132. " " P. flabra.
- 133. " " P. amabilis.
- 134. " " P. flexilis.
- 135. " " P. mitis.
- 136. Stems of Salix Dulcamara
- 137. Pinus of Liliopsis lepidophorum.
- 138. Stems of Swida sp. used in Burma in Ligno
- 139. Bark of Liriodendron Pedicularis, etc.
- 140. Cone of Pinus Ayacahuite
- 141. Root of Acorus pramonius.
- 142. " " A. spurius
- 143. Fruit of Helianthus scaberrimus
- 144. Fossil of Riparia Prilleri
- 145. Spec. of English Prunella
- 146. Annual Herbaceous Hesperis matronalis

1853

W. R. Guilfoyle, Sep: cont<sup>d</sup>.

- 144. Fruit of *Aberia Kaldra*.
- 148. *Salicaria* sect *Panic* (Succulent stem & branching)
- 149. Cones of *Pinus cubensis*.
- 151. Box of *Sambucus* sp. *Sambucus*
- 157. Model of Chinese *Ergh* & *Fidd* wood

The following are from the collection.

- |                                  |  |  |
|----------------------------------|--|--|
| 152. <i>Mapolia cordata</i> .    | 18. <i>Juniperus occidentalis</i> ,<br><small>var. <i>confertifera</i></small> | 204. <i>Smarthus americanus</i>          |
| 153. <i>Rhamnus caroliniana</i>  | 19. <i>Quercus prinus</i>  | 205. <i>Andromeda</i> <i>Caroliniana</i> |
| 157. <i>Carya alba</i> .         | 20. <i>Fraxinus americana</i>  | 206. <i>Podocarpus virginianus</i>       |
| 155. <i>C. sulcata</i> .         | 21. <i>F. viridis</i>  | 207. <i>Bimelia uncalata</i>             |
| 156. <i>Quercus calcuta</i> .    | 22. <i>Passiflora latifolia</i>  | 208. <i>Stemodia</i> <i>Florida</i>      |
| 154. <i>Q. heterophylla</i>      | 23. <i>Panicum sonaticum</i>   | 209. <i>Wrightia unguis-cati</i>         |
| 158. <i>Q. rubra</i> .           | 184. <i>Canella alba</i> .   | 210. <i>Carya aquatica</i>               |
| 159. <i>Q. prinus</i> .          | 185. <i>Arbutus Texana</i> .   |  |
| 160. <i>Q. hypoleuca</i>         | 24. <i>Myrica occidentalis</i>   |  |
| 161. <i>Q. alba</i> .            | 184. <i>Washingtonia filifera</i> .  |  |
| 162. <i>Lebaetiana lucida</i> .  | 188 & 189. Liquidambar   |  |
| 163. <i>Citrus dimidiata</i> .   | <i>Styraciflua</i> . Bark of <i>Alnus</i> .                                    |  |
| 164. <i>C. occidentalis</i> .    | 190. <i>Asplenium latifolium</i> .   |  |
| 165. <i>Sex spaca</i> .          | 191. <i>Mapolia pauciflora</i> .   |  |
| 166. <i>Juglans cinerea</i> .    | 192. <i>Stemodia</i> <i>virginica</i> .  |  |
| 164. <i>J. rupescens</i> .       | 193. <i>Salsabara</i> <i>virginiana</i> .                                      |  |
| 168. <i>Ranunculus caribaeus</i> | 194. <i>Citrus virginica</i> .   |  |
| 169. <i>Q. Clavaeformis</i> .    | 195. <i>Alnus americana</i>  |  |
| 170. <i>Pinus Arizona</i> .      | 196. <i>Juniperus virginiana</i>   |  |
| 171. <i>P. strobus</i> .         | 197. <i>Quercus prinus</i>   |  |
| 172. <i>P. contorta</i> .        | 198. <i>Samolus lucida</i> .   |  |
| 173. <i>P. strobus</i> .         | 199. <i>Linum floridum</i> .   |  |
| 174. <i>Pinus incisa</i> .       | 200. <i>Carya ovata</i> .  |  |
| 175. <i>Ulmus rubrum</i>         | 201. <i>Boucardia havanensis</i> .   |  |
| 176. <i>U. alba</i>              | 202. <i>Coccyzus virginiana</i> .  |  |
| 177. <i>U. americana</i> .       | 203. <i>Passiflora</i> <i>caroliniana</i>                                      |  |

1853.

W. R. Guilfoyle Esq<sup>r</sup> cont<sup>d</sup>

- 21. No. per-ten falls on *Clusia senegalensis*.
- 22. Fruit of *Ficus ventriculata*
- 23. Manioc bark *Maritot utilisima*.
- 24. Paper showing the arrangement of leaves of *Urtica* in *Urtica*
- 25. Field Garden notes in N. S. Journal of Science, Ser. I. by J. F. Dulke & J. B. Fuller
- 26. 5 Photographic views in Bot. and Hort. Soc.
- 27. Photo of *Delonix reginae*.

Nov-24<sup>th</sup>  
 { Dr. L. Shaker Esq<sup>r</sup>  
 '9 Cammings Place  
 Liverpool }

Bot. C. S. Sargent  
 Arboretum Harvard University  
 Boston Mass. U.S.A.

The following are contained in 4 packages

- 1. *Cratogeomys scitulum* Inter. Schib. No. cat. No. 10. S
- 2. *Rhizophora brachyarthrum* Poir. Schib. No. CLXV
- 3. *Rottlera discolor* " " " LXXXVII. N
- 4. *Conyza monnina* Vahlb. " " " L. N
- 5. *Casuarina quadrivalvis* " " " LXXXI. N
- 6. *Guercypha* *Noria* " " " 195 S
- 7. *Parsonsia australis*, Par " " " LXI. N
- 8. *Oritis saccha* " " " CLXI. N
- 9. *Alexia decurrens* var Inter. Schib 1862. " 76. S
- 10. *Eucalyptus binalari* " " " 31. S
- 11. *Banksia serrata*, (2 spec) " " " 4/5. S
- 12. *Cratogeomys hummifera* " " " 141. S
- 13. *Achras australis* " " " 151. S
- 14. *Casuarina* " " " 105. S
- 15. *Incarpaea* " " " 5. S
- 16. *Eucalyptus* " " " 5. S
- 17. " " " 21. S
- 18. *Parsonsia* *separ* Poir. Schib No. " XXXV. N

Phil. Islands

- 20 *Farrisia verrucata*
- 21 *Acacia australis*
- 22 *Ficus verrucosa*, var *laevis*
- 22+ *Pseudalangium* sp. Phil. Exhib. 1846. Cat. No. XXXIX

Tamara

- 23 *Eucalyptus pycnantha*
- 24-25 *Acacia melanocylon* (2 spec.)

Tasmania

- 26 *Beaucarnea summyana* 22
- 27 *Acacia floribunda* 25
- 28 *Casuarina pulchra* 2

Trinidad

- 29 *Conocarpus bartramii* 24
- 30 *Casuarina trinitatis* 220
- 31 *Artocarpus columnaris* 220
- 32 *Swartzia sandwicensis* 28

British Guiana

- 33 Transverse section of *Conocarpus bartramii*
- 34 spec. in all

November 27<sup>th</sup> George Cadell Esq  
Great Northern Depository  
Liverpool

Specimens of the following are:

- 1 *Saxifraga* Phil. Exhib. 846 Cat. No. XXXIIN
- 2 *Eucalyptus* sp. Brit. Exhib. 862 " " 238
- 3 " " " " " " 228



- Eucalyptus sp	Inter Scio. 1862	Cal No.	74 S
5. Doropiora sp	"	"	33 S
6. Eucalyptus sp (2 spec)	"	"	11 S.
8. Ficus sp	Inter.	"	147 S.
9. Brachia sp	"	"	174 S.
10. Argophora sp	"	"	50 S.
11. Carpinia sp	"	"	135 S.
12. Sapindus sp	"	"	124 S.
13. Acacia sp	"	"	53 S.
14. Tristania sp	"	"	5 S.
15. Eucalyptus sp	"	"	46 S.
16. Acacia sp.	"	"	8 S.
17. Eucalyptus	"	"	14 S.
18. Lactosarmanus	"	"	65 S.
19. Eucalyptus sp	"	"	78 S.
20. Vitex sp	"	"	171 S.
21. Eucalyptus sp	"	"	33 S.
22. " "	"	"	17 S.
23. Casuarina sp	"	"	103 S.
24. Acacia sp.	"	"	52 S.
25. Eucalyptus sp.	"	"	34 S.
26. " "	"	"	10 S.
27. Acacia sp.	"	"	20 S.
28. Notia sp	"	"	153 S.
29. Acacia sp	"	"	94 S.
30. Euplocarya sp.	"	"	114 S.
31. Bilophia sp	"	"	175 S.
32. Eucalyptus sp.	"	"	39 S.
33. Marsie sp	"	"	164 S.
34. Calitri or Ficus sp.	"	"	99 S.
35. Eucalyptus sp Mt. Lihit	"	"	22 S.
36. Euplocarya sp	"	"	119 S.
37. Argophora sp	"	"	52 S.

38.	Eucalyptus sp.	Inter. Archib. 1862	Cat. No. 9.8
39.	Findleria sp.	Pub. Archib. 1846	VII. N.
40.	Eugenia sp.	"	CLXVIII. N.
41.	Leucocarpus sp.	"	CCLCVII. N.
42.	Eugenia sp.	"	C-XXVII. N.
43.	Petranthera sp.	"	CCXVIII. N.
44.	Niantia sp.	"	XLII. N.
45.	Eugenia sp.	"	CCXII. N.
46.	"	"	CCXX. N.
48.	Cryptocarya sp.	Spices.	III. N.
49.	Laurina	Archib.	CCXX. N.
50.	Eucalyptus sp.	"	LIX. N.
51.	Eutacia	"	CXC. N.
52.	Nitex	"	LXVIII. N.
53.	Momecydon sp.	"	CCXXV. N.
54.	Findleria sp.	"	XIII. N.
55.	Dysoxylon sp.	"	CC. N.
56.	Katonia sp.	"	CLXXXI. N.
57.	Meliacea	"	CLXXI. N.
58.	Urtica photiniophylla.	"	CVII. N.
59.	Commersonia sp.	"	XXXIV. N.
60.	Panax sp.	"	XIV. N.
61.	Cryptocarya sp.	"	IV. N.
62.	Eugenia sp.	"	CLXIV. N.
63.	Siberacea	"	XLIV. N.
64.	Cryptocarya sp.	"	X. N.
65.	"The Beach"	"	CCIII. N.
66.	Neltris sp.	"	VII. N.
67.	Lechnostemon sp.	"	CIX. N.
68.	Callistemon sp.	"	CX. N.
69.	Lapindacea	"	CCXI. N.
70.	Eucalyptus sp.	"	LXXVII. N.
71.	Pseudalanquin sp.	"	XXX. N.

- 42 *Memora* sp. Phil. Exhib. 1846 Est. 23 XVII. N.  
 43. *Furderia* sp. " " " " CLXVIII. N.  
 44. *Anacardiaceae* " " " " CXCIX. N.  
 45. *Eucalyptus* sp. " " " " CII. N.  
 46. *Artifexia* sp. " " " " XVIII. N.  
 47. *Furda* sp.  
 48. *Gemma de Serra* Trinidad 862  
 49. *Melhiaceae* " "  
 50. *Cast. roosemanni* australe Queensland.  
 51+52. *Guaiacum* sp. (2 pieces) " "  
 53. *Emelina* sp. " "  
 54. *Eucalyptus* *robula* (for slab) Tasmania "  
 55. *Stem of Nicotiana australis* Australia.  
 56. *Bulowia imperialis* Hort. Kew.  
 all 15 packages

26 Nov 83 Prof. Sydney - Minjer  
 15 Cavendish Place  
 Cavendish Square. W.

Dried plants of *Leonotis Leonurus*

29<sup>th</sup> Nov 1883 Carl Cordua  
 Handelsmuseum, Hamburg.  
 Seeds of *Adenantha paronina*  
*Hibiscus aculeatus*  
 Fruits *Xanthoxylum piperitum*.  
 Seeds *Caesalpinia Bonduc*.  
 Bark *Fagus Canadensis*.

24<sup>th</sup> Dec 1883 Mr C. L. Gilpin  
 Raleigh Street, Nottingham  
 A small box contained, in a case of 100  
 specimens rec<sup>d</sup> from Rev. R. Barro, Madagascar  
 21<sup>st</sup> Dec 83. & forwarded to the Herb.

Dec: 24<sup>th</sup>

1883

Miss L. Broadhead

36 Craven Terrace, Leeds.

One small parcel contained in a box of  
Herb. specimens rec'd from the Rev. R. Baron  
Madagascar. 21/12/83

The Misses Clark

M<sup>rs</sup> Rountree, Lipton Villas  
near Woodhouse Moor, Leeds.

One small parcel contained in a box of  
Herb. specimens rec'd from Rev. R. Baron  
Madagascar 21/12/83

Jan. 14<sup>th</sup>. 1884.

Prof. Baird

(1884)

Smithsonian Institution

Washington, U.S. America

(No. 11 Wesley  
(25 boxes of  
herb.)

Box contains the following specimens.

1. Fruits of *Antonia acuminata*
2. *Balanophora elongata*
3. Fruit of *Berberis* *isocarpa*
4. Seeds of *Antonia acuminata*
5. Fan made of spathes of *Araca Palm*
6. Castor oil seed
7. Pod of *Centropogon scandens*
8. Seeds of *Strophos Muzomea*
9. Stick Lac.
10. *Mucuna urans* (pods)
11. Fruit *Barringtonia speciosa*
12. Parana tea (See Parana tea)
13. Starch from the Greenheart (*Dieterodon Rosei*)
14. Fruit of *Albizia* *ethiopicum*
15. Block of *Dieterodon fitta*.

1884

16. Double Coconut nut
17. 4 samples of Indian Mustard seed
18. 2 spec. of *Brassica capsicums* Sakinore & Chittayon
19. Wood of *Acacia kirkiana*
20. Manioc Bean (*Manihot utilissima*)
21. Renewed bark of *Cinchona officinalis*
22. Bark of *C. officinalis*
23. Renewed bark of *C. succinabra*
24. Moss of *C. succinabra*
25. Fruits of "Kapok" *Eriodendron arborescens*
26. 2 spec. of "Kapok" like cotton *E. arborescens*
27. Wood of *Pinus* pine cut in the form of a book
28. Bark of *Cinnamomum Ceylon*
29. Bark of *Boronia coccinea*
30. Wood of *Clethra alba*
31. Bark of *Cinnamomum obtusifolium*
32. Seed of *Beschermetia Fida*
33. Sweet oil cake *Eriodendron arborescens*
34. With Lunkah Tobacco Coconuts
35. Tobacco Malva
36. Fruits of *Limnium indicum*
37. Linseed (White) Cawnpore
38. Fruit of *Zanthoxylum whitea*
39. Leaves of *Brightia torotoria*
40. Whisk of *Arundo Phragmites*
41. Cotton Yarn Central Africa
42. Tinner hose
43. Cotton cloth
44. Cotton Rope India
45. Fruits of *Melastomum speciosum*
46. Pitcher of *Peperomia Peruvia*
47. Seemon of Indian Rhubarb
48. Bannet India *Hydrocotyle*

- 49. Models of Fruit of Annona squamosa
- 50. Bark of C. succirubra, India Ceylon
- 51. Bauhinia paper based with oil of Persea odorata
- 52. Bark of C. succirubra grown in India
- 53. Fruits of Strophanthus Kombe
- 54. Fibre of Barringtonia sp
- 55. Shola Hat (Teschynomene aspera)
- 56. Bark of Lindora Kildiana not sp. from
- 57. Wood of Ficus cummeham in the form of a block
- 58. Fruits of Annona squamosa
- 59. Seeds of Sapida japonica
- 60. Gum from Damara australis
- 61. Sweet Cassava Starch
- 62. Black soap substitute
- 63. Dammar, Shorea robusta
- 64. Gum of Bauhinia
- 65. Germinating seeds of Bonania stabilissima
- 66. Nucleus Bonia malabarica
- 67. Seeds of Stuechos nux-tomic
- 68. Papa Rota Sandwich Islands
- 69. Fruits of Ficus Antica
- 70. Pear from
- 71. Chira from Ceylon river
- 72. Roots of Annona viscidissima
- 73. Bark from Ceylon
- 74. Bark from Stuechos
- 75. Bark of Betula Kojpata
- 76. Picea from Ceylon
- 77. Pops of Picea
- 78. Bark of Stuechos
- 79. Seeds of Sapida
- 80. Stems roots of Rubus
- 81. Leaves of Annona Ceylon
- 82. Ficus

- 83 Bark of *Artemisia Cusida* (Wax) S. China  
 84. Cussia Bark & Cussia Bark  
 85. Fibre of *Passiflora flava* (Wax)  
 86. Bark of *Simarouba*  
 87. Bark of *Cucumis*  
 88. Candles of *Rhus vernicifera* (Wax)  
 89. Fruits of *R. vernicifera*  
 90. Wax from fruits of *R. vernicifera* (Wax)  
 91. Wax from bark of *Peltandra*  
 92. Bark from fruit of *Bom. sibi. Plectranth. libanotis*  
 93. Bark from fruit of *Bom. sibi. Plectranth. libanotis*  
 94. Bark from fruit of *Macrogamia*  
 95. Bark from fruit of *Macrogamia*  
 96. Bark from fruit of *Macrogamia*  
 97. Bark from fruit of *Macrogamia*  
 98. Bark from fruit of *Macrogamia*  
 99. Bark from fruit of *Macrogamia*  
 100. Bark from fruit of *Macrogamia*  
 101. Bark from fruit of *Macrogamia*  
 102. Bark from fruit of *Macrogamia*  
 103. Bark from fruit of *Macrogamia*  
 104. Bark from fruit of *Macrogamia*  
 105. Bark from fruit of *Macrogamia*  
 106. Bark from fruit of *Macrogamia*  
 107. Bark from fruit of *Macrogamia*  
 108. Bark from fruit of *Macrogamia*  
 109. Bark from fruit of *Macrogamia*  
 110. Bark from fruit of *Macrogamia*  
 111. Bark from fruit of *Macrogamia*  
 112. Bark from fruit of *Macrogamia*  
 113. Bark from fruit of *Macrogamia*  
 114. Bark from fruit of *Macrogamia*  
 115. Bark from fruit of *Macrogamia*

- 116. Ravi Coat of *Chamaerops occisa*
- 117. Cumbor wood
- 118. 2 Moun's leaves below of the "Ker Ma" (*Pilea Marra*)
- 119. Bear Cake *Alvonia* Spa
- 120. Beta-Nut caski-nan Bamboo.
- 121. Pods of *Dioclea reflexa*.
- 122. Fruits. *Pentadesma integraceae*
- 123. oil *Alvonia* Spa.
- 124. Wood of *Eucalyptus obliqua*, Australia
- 125. " " *E. tereticornis*
- 126. " " *E. corymbosa*.
- 127. " " *E. costata*.
- 128. " " *E. Siberiana*.
- 129. " " *E. acuminata*.
- 130. " " *E. vitularis*.
- 131. " " *E. melliodora*.
- 132. " " *E. globulus*.
- 133. " " *E. amygdalina*.
- 134. " " *E. macrocarpa*.
- 135. " " *E. Stuartiana*.
- 136. " " *E. polyantha*.
- 137. " " *E. Terminalis*.

Manila, 1883

Prof. C. J. Sartor  
 Director, Harvard University  
 Boston, Mass. U.S.A

(*Cl. of Sciences*)  
 Director, *Harvard Univ.*  
 of *Cambridge, Mass.*  
 U.S.A

2 Cases containing the following woods.

- 1. Wood of *Juniperus laurina*, U.S. Dist. Col. 1862. 114 S.
- 2. " " *Pinus pattoeporoides*, U.S. " " 1846. 162 S.
- 3. " " *Rhodamnia argentea*, " " " 207 S.
- 4. " " *Guinea jambolana* U.S. " " 1862. 217 S.
- 5. " " *Simarouba* sp. U.S. " " 1862. 159 S.
- 6. " " *Echinocarpus australis*, U.S. " " 1846. 117 S.



1	Wood of	<i>Chocodendron aaskae</i>	N.S. Cuba - 1862	38.S.
8	"	<i>Morus Brunoniana</i>	"	38.N.
9	"	<i>Geococca cupressina</i>	"	1862
10	"	<i>Nottelia tinctoria</i>	"	52.N.
11	"	<i>Stenocarpus Cunninghamii</i>	1876	146.N.
12	"	<i>Phabalium elatum</i>	"	11.N.
13	"	<i>Myrsine dendron trilobatum</i>	1876	106.N.
14	"	<i>Elvadia acuminata</i>	"	1862 142.S.
15	"	<i>Flindersia Bennettii</i>	"	1862 1.N.
16	"	<i>Alnus lanceolata</i>	"	110.S.
17	"	<i>Artocarpus ovata</i>	"	52.S.
18	"	<i>Cryptocarya sloata</i>	1876	65.N.
19	"	<i>Myrtus Melastoma</i>	"	69.N.
20	"	<i>Ranthosia Brachycaulium</i>	"	170.N.
21	"	<i>Desmodium flavescens</i>	"	206.N.
22	"	<i>Celtis opaca</i>	"	93.N.
23	"	<i>Alnus glaberrima</i>	N.S. Cuba 1876	134.N.
24	"	<i>Clusia alba</i>	Trinidad 1862	174.
25	"	<i>Chromola periformis</i>	N.S. U.S. 1876	57.N.
26	"	<i>Carica ovata</i>	N.S. U.S.	53.N.
27	"	<i>Stranthea serrapina</i>	"	213.N.
28	"	<i>Elaeocarpus cyaneus</i>	1862	178.S.
29	"	<i>Passiflora ovata</i>	1876	100.N.
30	"	<i>Niticolobium prinocum</i>	1876	214.N.
31	"	<i>Rositoria sp.</i>	"	212.N.
32	"	<i>B. sapindiformis</i>	"	174.N.
33	"	<i>Alnus data</i>	1862	71.S.
34	"	<i>Myrtus remocoides</i>	"	74.N.
35	"	<i>Ros. ros sp.</i>	1876	87.N.
36	"	<i>Chonodendron australe</i>	Cuba 1862	38.
37	"	<i>Persea uicaria</i>	N.S. U.S.	80.S.
38	"	<i>Alnus sp near Cunninghamii</i>	1876	75.N.
39	"	<i>Cupressus uncaroides</i>	1862	55.N.

40.	Wood of	<i>Furcraea</i>	<i>carroonii</i>	N.S. Univ. Herb. 86.	42.N.
41.	"	<i>Coronaria</i>	<i>Hilli</i>	N.S. u. - herb 87.	46.N.
42.	"	<i>Flindersia</i>	<i>Bennettiana</i>	"	188.N.
43.	"	<i>Bumelia</i>	sp.	Flindas	462. 237.
44.	"	<i>Acacia</i>	<i>myrsinoides</i>	N.S. Univ.	85. 97.N.
45.	"	<i>Banksia</i>	<i>arbores</i>	"	76.N.
46.	"	<i>Acacia</i>	<i>Cunninghamii</i>	"	66.N.
47.	"	<i>Myrsinum</i>	<i>acuminatum</i>	"	862. 168.S.
48.	"	<i>Acacia</i>	<i>adenophora</i>	"	24.S.
49.	"	<i>Pluosma</i>	<i>Cunninghamii</i>	"	113.S.
50.	"	<i>Schmidelia</i>	<i>purilorumis</i>	1876.	54.N.
51.	"	<i>Pterisanthus</i>	<i>Ferdinandi</i>	"	223.N.
52.	"	<i>Styrea</i>	<i>dealbata</i>	"	160.N.
53.	"	<i>Tristania</i>	<i>conclata</i>	"	219.N.
54.	"	<i>Sterculia</i>	<i>acribolia</i>	" 862.	121.S.
55.	"	<i>Acacia</i>	<i>perdusa</i>	"	112.N.
56.	"	<i>Eucalyptus</i>	sp.	"	29.S.
57.	"	<i>Acacia</i>	<i>decurva</i>	"	95.S.
58.	"	<i>Macadamia</i>	<i>binicolia</i>	1876.	349. 00. 00. 00.
59.	"	<i>Evodia</i>	<i>lythrocoeca</i>	"	195.N.
60.	"	<i>Fabernamontana</i>	sp.	1862.	104.N.
61.	"	<i>Daphnandra</i>	<i>micrantha</i>	1876.	169.N.
62.	"	<i>Melicope</i>	<i>australauca</i>	"	222.N.
63.	"	<i>Alkama</i>	<i>Hilli</i>	"	148.N.
64.	"	<i>Croton</i>	<i>Phelaloides</i>	"	57.N.
65.	"	<i>Murtus</i>	<i>acmenoides</i>	"	149.N.
66.	"	<i>Arcauria</i>	<i>arica</i>	"	208.N.
67.	"	<i>Casuarina</i>	sp.	862.	23.S.
68.	"	<i>Andranca</i>	<i>lavancensis</i>	876.	224.N.
69.	"	<i>Schmidelia</i>	<i>montana</i>	"	12.N.
70.	"	<i>Fraxilla</i>	<i>ferrucosa</i>	"	8.N.
71.	"	<i>Capparis</i>	<i>nobilis</i>	"	145.N.
72.	"	<i>Eleocharis</i>	<i>australe</i>	"	187.N.

43	None of	<i>Brounea cornidoria</i> H.S. Guss. Bot. Echil. 876. 38. v.	
44	"	<i>Ficus Muntia</i> " " " " 145. S.	
45	"	<i>Artica bitiniophila</i> " " " " 104. v.	
46	"	<i>Crustocarya flavescens</i> " " " " 1862 115. S.	
47	"	<i>Aphranthe Phillipinensis</i> " " " " 1846. 184. v.	
48	"	<i>Scoloparia Brownii</i> " " " " 176. v.	
49	"	<i>Tristema norischi</i> " " " " 1862 55. S.	
50	"	<i>Sarcocaulis validolus</i> " " " " 1846. 163. v.	
51	"	<i>Besleria</i> sp. " " " " 212. v.	
52	"	<i>Artella</i> sp. <i>Funida</i> " " " " 1862 —	
53	"	<i>Seneciois attenuata</i> " " " " 188	
54	"	<i>Melastoma</i> " " " " 182	
55	"	<i>Banksia megalandra</i> <i>Funida</i> " " " " 236	
56	"	<i>Myrtilis lata</i> " " " " 250	
57	"	<i>Hemitelia succosa</i> " " " " 266	
58	"	<i>Diplochita Fothergilla</i> " " " " 264	
59	"	<i>Lawsonia Cypræ</i> " " " " 263	
60	"	<i>Catha dusirma</i> <i>Queensland</i> " " " " 46.	
61	"	<i>Acacia leprosa</i> <i>Victoria</i> " " " " —	

21<sup>st</sup> January On *Vitis*  
 Herbarium, Cambridge.  
 A piece of *Clusia jatta* in bottles rec'd from H. S. Guss.  
 Singapore 5<sup>th</sup> Dec.

28<sup>th</sup> January. G. M. Holmes Esq.  
 Pharm. Society, 17 Bloomsbury Square W.C.  
 6 Specimens of unnamed Indian drugs from the Amsterdam  
 Schib. of 1803.

2<sup>nd</sup> February. Prof. Wightson, College of Agriculture  
 Downton near Salisbury  
 About 1 peck of white Linseed rec'd 29/6

76.

1854

May 7<sup>th</sup> Messrs. Barber & Co.  
High Holborn, London.

- Small parcel containing
1. Seeds of *Erythraea*. - *U. r. pomica*.
  2. Fruits - *Mitella carolinensis*.
  3. Seeds *Nucca cutchu*.
  - Fruits. *Diospyros subrepens*.

May 20<sup>th</sup> Mr. Hosain  
14 St. Giles, Oxford

- Herbarium of the garden.
- |                                |       |   |
|--------------------------------|-------|---|
| <i>Ocimum sanctum</i>          | wood  | 2 |
| <i>O. basilicum</i>            | "     | 1 |
| <i>O. gratissimum</i>          | "     | 1 |
| <i>Justicia Adhatoda</i>       | "     | 2 |
| <i>Butea frondosa</i>          | "     | 1 |
| <i>Nepeta harneloides</i>      | "     | 1 |
| <i>Pallaris dichotoma</i>      | "     | 1 |
| <i>Ruvrassee</i>               | "     | 1 |
| <i>Nelumbium speciosum</i>     | seed  | 1 |
| <i>Xirum utilitissimum</i>     | stems | 1 |
| <i>Glauocarpus sanitativus</i> | "     | 1 |

June 5<sup>th</sup> Mr. Carruthers Esq  
Botanical Dept. S. Kensington Museum

Sugar cane (*Saccharum officinarum* L.) from  
Jamaica (flower spikes)

June 5<sup>th</sup> F. Coles Esq  
Bethnal Green Museum

Fruits of *Annona reticulata*, *Syntherisma jujuba*,  
*Adansonia digitata*, Durio *Litchium* & cake made  
of the fibrous portion of the bulb of *Lilium cordifolium*  
& sweetmeat prepared from the same.

1874.

June 13<sup>th</sup> Prof. Mosley,

14 St. Giles Bedford.

Bowl (Food) or Kava bowl of oval shape from  
Gardalecaris Solomon Islands Coll. Milne.

June 14<sup>th</sup>

W. R. Mac Nab

Royal College of Science  
Dublin

The following specimens

1. *Balanophora dioica*, Khasia.
2. " " *dioica*.
3. " " *involucrata*
4. *Simonidium coccineum*, Maita.
5. *Sycolis mexicana*, New-Granada
6. *Sycolis guianensis*, Rio de Janeiro.
7. *Lophopodium*, Bahia.
8. " " *Weddellii*, New-Granada.
9. *Aspidocarpum*, Florida, Fla.
10. *Phyllocoryne jamaicensis*, Jamaica.
11. *Balanophora involucrata*, Khasia.
12. *Sarcophyte sanguinea*,
13. *Cynnia*, Cuba.
14. " " *Palii*
15. *Balanophora involucrata*, Khasia
16. " " *involucrata*
17. *Aspidocarpum*, Florida, Fla.

June 20<sup>th</sup>

W. R. Mac Nab

Royal College of Science

Specimen of *Balanophora* from Florida Florida  
received from Mr. Bruce Noel New Granada

July 30<sup>th</sup>

M.M. Robert Caspary

Royal Bot. Garden, Königsberg.

- Specimens of *Micrococcum* *kerriae* found on the
1. *Litsea dealbata*, S. Africa.
  2. *Cratogeomys pallata*, S. Africa.
  3. *Leucopodium chrysocladum*
  4. *Reticularia discolor* Bayley.
  5. *Psidium* *reticulata* Long & Long.
  6. *Pestancia Moldaviensis*, Florida.
  7. *Cryptocarya lightiana*, Cuba.
  8. *Cinnamomum camphora*, Mauritius.
  9. *Persea indica*, Mauritius.
  10. *Cinnamomum Tamara*, India.
  11. *Guaiacum officinale*, America.
  12. *Cinnamomum cassia*, Mauritius.
  13. *Aydedendron canella*,
  - *Persea indica*, Mauritius.

August 187

M.M. to H. Cronstedt

Dunster Lane, Singapore, & South

Specimens of wood damaged and entirely eaten to the  
 sticks & insects. Cross section is from one of the  
 uprights of a summer <sup>house</sup> in the garden and the  
 other is a cross beam of the same house the former  
 is a tree of *Bois rose* (*Albizia lebeck*) The latter a  
 branch of *Ambo* (*Excoecaria malaccensis*) The wood  
 was damaged as it was in about a month after it  
 was put up. (Killed from 1872 date Mauritius, 1875 & 1876)

October 22<sup>nd</sup>

Herr Hof Dr. Eichler

Botanischer Garten

Postdammer Strasse 45<sup>4</sup> Berlin N.

See containing cones & leaf of *Conocarpus* *longifolia*.

1884.

November 8<sup>th</sup> Prof. Dickson, M. D. F. L. S.  
Royal Botanic Garden  
Edinburgh.

Parcel containing 4 spp. of Fungi from Demerara also  
some tree plant from Arborescence

November 10<sup>th</sup> Prof. H. G. Griseb. <sup>190</sup> <sup>2</sup> <sup>3</sup> <sup>4</sup> <sup>5</sup> <sup>6</sup> <sup>7</sup> <sup>8</sup> <sup>9</sup> <sup>10</sup> <sup>11</sup> <sup>12</sup> <sup>13</sup> <sup>14</sup> <sup>15</sup> <sup>16</sup> <sup>17</sup> <sup>18</sup> <sup>19</sup> <sup>20</sup> <sup>21</sup> <sup>22</sup> <sup>23</sup> <sup>24</sup> <sup>25</sup> <sup>26</sup> <sup>27</sup> <sup>28</sup> <sup>29</sup> <sup>30</sup> <sup>31</sup> <sup>32</sup> <sup>33</sup> <sup>34</sup> <sup>35</sup> <sup>36</sup> <sup>37</sup> <sup>38</sup> <sup>39</sup> <sup>40</sup> <sup>41</sup> <sup>42</sup> <sup>43</sup> <sup>44</sup> <sup>45</sup> <sup>46</sup> <sup>47</sup> <sup>48</sup> <sup>49</sup> <sup>50</sup> <sup>51</sup> <sup>52</sup> <sup>53</sup> <sup>54</sup> <sup>55</sup> <sup>56</sup> <sup>57</sup> <sup>58</sup> <sup>59</sup> <sup>60</sup> <sup>61</sup> <sup>62</sup> <sup>63</sup> <sup>64</sup> <sup>65</sup> <sup>66</sup> <sup>67</sup> <sup>68</sup> <sup>69</sup> <sup>70</sup> <sup>71</sup> <sup>72</sup> <sup>73</sup> <sup>74</sup> <sup>75</sup> <sup>76</sup> <sup>77</sup> <sup>78</sup> <sup>79</sup> <sup>80</sup> <sup>81</sup> <sup>82</sup> <sup>83</sup> <sup>84</sup> <sup>85</sup> <sup>86</sup> <sup>87</sup> <sup>88</sup> <sup>89</sup> <sup>90</sup> <sup>91</sup> <sup>92</sup> <sup>93</sup> <sup>94</sup> <sup>95</sup> <sup>96</sup> <sup>97</sup> <sup>98</sup> <sup>99</sup> <sup>100</sup> <sup>101</sup> <sup>102</sup> <sup>103</sup> <sup>104</sup> <sup>105</sup> <sup>106</sup> <sup>107</sup> <sup>108</sup> <sup>109</sup> <sup>110</sup> <sup>111</sup> <sup>112</sup> <sup>113</sup> <sup>114</sup> <sup>115</sup> <sup>116</sup> <sup>117</sup> <sup>118</sup> <sup>119</sup> <sup>120</sup> <sup>121</sup> <sup>122</sup> <sup>123</sup> <sup>124</sup> <sup>125</sup> <sup>126</sup> <sup>127</sup> <sup>128</sup> <sup>129</sup> <sup>130</sup> <sup>131</sup> <sup>132</sup> <sup>133</sup> <sup>134</sup> <sup>135</sup> <sup>136</sup> <sup>137</sup> <sup>138</sup> <sup>139</sup> <sup>140</sup> <sup>141</sup> <sup>142</sup> <sup>143</sup> <sup>144</sup> <sup>145</sup> <sup>146</sup> <sup>147</sup> <sup>148</sup> <sup>149</sup> <sup>150</sup> <sup>151</sup> <sup>152</sup> <sup>153</sup> <sup>154</sup> <sup>155</sup> <sup>156</sup> <sup>157</sup> <sup>158</sup> <sup>159</sup> <sup>160</sup> <sup>161</sup> <sup>162</sup> <sup>163</sup> <sup>164</sup> <sup>165</sup> <sup>166</sup> <sup>167</sup> <sup>168</sup> <sup>169</sup> <sup>170</sup> <sup>171</sup> <sup>172</sup> <sup>173</sup> <sup>174</sup> <sup>175</sup> <sup>176</sup> <sup>177</sup> <sup>178</sup> <sup>179</sup> <sup>180</sup> <sup>181</sup> <sup>182</sup> <sup>183</sup> <sup>184</sup> <sup>185</sup> <sup>186</sup> <sup>187</sup> <sup>188</sup> <sup>189</sup> <sup>190</sup> <sup>191</sup> <sup>192</sup> <sup>193</sup> <sup>194</sup> <sup>195</sup> <sup>196</sup> <sup>197</sup> <sup>198</sup> <sup>199</sup> <sup>200</sup> <sup>201</sup> <sup>202</sup> <sup>203</sup> <sup>204</sup> <sup>205</sup> <sup>206</sup> <sup>207</sup> <sup>208</sup> <sup>209</sup> <sup>210</sup> <sup>211</sup> <sup>212</sup> <sup>213</sup> <sup>214</sup> <sup>215</sup> <sup>216</sup> <sup>217</sup> <sup>218</sup> <sup>219</sup> <sup>220</sup> <sup>221</sup> <sup>222</sup> <sup>223</sup> <sup>224</sup> <sup>225</sup> <sup>226</sup> <sup>227</sup> <sup>228</sup> <sup>229</sup> <sup>230</sup> <sup>231</sup> <sup>232</sup> <sup>233</sup> <sup>234</sup> <sup>235</sup> <sup>236</sup> <sup>237</sup> <sup>238</sup> <sup>239</sup> <sup>240</sup> <sup>241</sup> <sup>242</sup> <sup>243</sup> <sup>244</sup> <sup>245</sup> <sup>246</sup> <sup>247</sup> <sup>248</sup> <sup>249</sup> <sup>250</sup> <sup>251</sup> <sup>252</sup> <sup>253</sup> <sup>254</sup> <sup>255</sup> <sup>256</sup> <sup>257</sup> <sup>258</sup> <sup>259</sup> <sup>260</sup> <sup>261</sup> <sup>262</sup> <sup>263</sup> <sup>264</sup> <sup>265</sup> <sup>266</sup> <sup>267</sup> <sup>268</sup> <sup>269</sup> <sup>270</sup> <sup>271</sup> <sup>272</sup> <sup>273</sup> <sup>274</sup> <sup>275</sup> <sup>276</sup> <sup>277</sup> <sup>278</sup> <sup>279</sup> <sup>280</sup> <sup>281</sup> <sup>282</sup> <sup>283</sup> <sup>284</sup> <sup>285</sup> <sup>286</sup> <sup>287</sup> <sup>288</sup> <sup>289</sup> <sup>290</sup> <sup>291</sup> <sup>292</sup> <sup>293</sup> <sup>294</sup> <sup>295</sup> <sup>296</sup> <sup>297</sup> <sup>298</sup> <sup>299</sup> <sup>300</sup> <sup>301</sup> <sup>302</sup> <sup>303</sup> <sup>304</sup> <sup>305</sup> <sup>306</sup> <sup>307</sup> <sup>308</sup> <sup>309</sup> <sup>310</sup> <sup>311</sup> <sup>312</sup> <sup>313</sup> <sup>314</sup> <sup>315</sup> <sup>316</sup> <sup>317</sup> <sup>318</sup> <sup>319</sup> <sup>320</sup> <sup>321</sup> <sup>322</sup> <sup>323</sup> <sup>324</sup> <sup>325</sup> <sup>326</sup> <sup>327</sup> <sup>328</sup> <sup>329</sup> <sup>330</sup> <sup>331</sup> <sup>332</sup> <sup>333</sup> <sup>334</sup> <sup>335</sup> <sup>336</sup> <sup>337</sup> <sup>338</sup> <sup>339</sup> <sup>340</sup> <sup>341</sup> <sup>342</sup> <sup>343</sup> <sup>344</sup> <sup>345</sup> <sup>346</sup> <sup>347</sup> <sup>348</sup> <sup>349</sup> <sup>350</sup> <sup>351</sup> <sup>352</sup> <sup>353</sup> <sup>354</sup> <sup>355</sup> <sup>356</sup> <sup>357</sup> <sup>358</sup> <sup>359</sup> <sup>360</sup> <sup>361</sup> <sup>362</sup> <sup>363</sup> <sup>364</sup> <sup>365</sup> <sup>366</sup> <sup>367</sup> <sup>368</sup> <sup>369</sup> <sup>370</sup> <sup>371</sup> <sup>372</sup> <sup>373</sup> <sup>374</sup> <sup>375</sup> <sup>376</sup> <sup>377</sup> <sup>378</sup> <sup>379</sup> <sup>380</sup> <sup>381</sup> <sup>382</sup> <sup>383</sup> <sup>384</sup> <sup>385</sup> <sup>386</sup> <sup>387</sup> <sup>388</sup> <sup>389</sup> <sup>390</sup> <sup>391</sup> <sup>392</sup> <sup>393</sup> <sup>394</sup> <sup>395</sup> <sup>396</sup> <sup>397</sup> <sup>398</sup> <sup>399</sup> <sup>400</sup> <sup>401</sup> <sup>402</sup> <sup>403</sup> <sup>404</sup> <sup>405</sup> <sup>406</sup> <sup>407</sup> <sup>408</sup> <sup>409</sup> <sup>410</sup> <sup>411</sup> <sup>412</sup> <sup>413</sup> <sup>414</sup> <sup>415</sup> <sup>416</sup> <sup>417</sup> <sup>418</sup> <sup>419</sup> <sup>420</sup> <sup>421</sup> <sup>422</sup> <sup>423</sup> <sup>424</sup> <sup>425</sup> <sup>426</sup> <sup>427</sup> <sup>428</sup> <sup>429</sup> <sup>430</sup> <sup>431</sup> <sup>432</sup> <sup>433</sup> <sup>434</sup> <sup>435</sup> <sup>436</sup> <sup>437</sup> <sup>438</sup> <sup>439</sup> <sup>440</sup> <sup>441</sup> <sup>442</sup> <sup>443</sup> <sup>444</sup> <sup>445</sup> <sup>446</sup> <sup>447</sup> <sup>448</sup> <sup>449</sup> <sup>450</sup> <sup>451</sup> <sup>452</sup> <sup>453</sup> <sup>454</sup> <sup>455</sup> <sup>456</sup> <sup>457</sup> <sup>458</sup> <sup>459</sup> <sup>460</sup> <sup>461</sup> <sup>462</sup> <sup>463</sup> <sup>464</sup> <sup>465</sup> <sup>466</sup> <sup>467</sup> <sup>468</sup> <sup>469</sup> <sup>470</sup> <sup>471</sup> <sup>472</sup> <sup>473</sup> <sup>474</sup> <sup>475</sup> <sup>476</sup> <sup>477</sup> <sup>478</sup> <sup>479</sup> <sup>480</sup> <sup>481</sup> <sup>482</sup> <sup>483</sup> <sup>484</sup> <sup>485</sup> <sup>486</sup> <sup>487</sup> <sup>488</sup> <sup>489</sup> <sup>490</sup> <sup>491</sup> <sup>492</sup> <sup>493</sup> <sup>494</sup> <sup>495</sup> <sup>496</sup> <sup>497</sup> <sup>498</sup> <sup>499</sup> <sup>500</sup> <sup>501</sup> <sup>502</sup> <sup>503</sup> <sup>504</sup> <sup>505</sup> <sup>506</sup> <sup>507</sup> <sup>508</sup> <sup>509</sup> <sup>510</sup> <sup>511</sup> <sup>512</sup> <sup>513</sup> <sup>514</sup> <sup>515</sup> <sup>516</sup> <sup>517</sup> <sup>518</sup> <sup>519</sup> <sup>520</sup> <sup>521</sup> <sup>522</sup> <sup>523</sup> <sup>524</sup> <sup>525</sup> <sup>526</sup> <sup>527</sup> <sup>528</sup> <sup>529</sup> <sup>530</sup> <sup>531</sup> <sup>532</sup> <sup>533</sup> <sup>534</sup> <sup>535</sup> <sup>536</sup> <sup>537</sup> <sup>538</sup> <sup>539</sup> <sup>540</sup> <sup>541</sup> <sup>542</sup> <sup>543</sup> <sup>544</sup> <sup>545</sup> <sup>546</sup> <sup>547</sup> <sup>548</sup> <sup>549</sup> <sup>550</sup> <sup>551</sup> <sup>552</sup> <sup>553</sup> <sup>554</sup> <sup>555</sup> <sup>556</sup> <sup>557</sup> <sup>558</sup> <sup>559</sup> <sup>560</sup> <sup>561</sup> <sup>562</sup> <sup>563</sup> <sup>564</sup> <sup>565</sup> <sup>566</sup> <sup>567</sup> <sup>568</sup> <sup>569</sup> <sup>570</sup> <sup>571</sup> <sup>572</sup> <sup>573</sup> <sup>574</sup> <sup>575</sup> <sup>576</sup> <sup>577</sup> <sup>578</sup> <sup>579</sup> <sup>580</sup> <sup>581</sup> <sup>582</sup> <sup>583</sup> <sup>584</sup> <sup>585</sup> <sup>586</sup> <sup>587</sup> <sup>588</sup> <sup>589</sup> <sup>590</sup> <sup>591</sup> <sup>592</sup> <sup>593</sup> <sup>594</sup> <sup>595</sup> <sup>596</sup> <sup>597</sup> <sup>598</sup> <sup>599</sup> <sup>600</sup> <sup>601</sup> <sup>602</sup> <sup>603</sup> <sup>604</sup> <sup>605</sup> <sup>606</sup> <sup>607</sup> <sup>608</sup> <sup>609</sup> <sup>610</sup> <sup>611</sup> <sup>612</sup> <sup>613</sup> <sup>614</sup> <sup>615</sup> <sup>616</sup> <sup>617</sup> <sup>618</sup> <sup>619</sup> <sup>620</sup> <sup>621</sup> <sup>622</sup> <sup>623</sup> <sup>624</sup> <sup>625</sup> <sup>626</sup> <sup>627</sup> <sup>628</sup> <sup>629</sup> <sup>630</sup> <sup>631</sup> <sup>632</sup> <sup>633</sup> <sup>634</sup> <sup>635</sup> <sup>636</sup> <sup>637</sup> <sup>638</sup> <sup>639</sup> <sup>640</sup> <sup>641</sup> <sup>642</sup> <sup>643</sup> <sup>644</sup> <sup>645</sup> <sup>646</sup> <sup>647</sup> <sup>648</sup> <sup>649</sup> <sup>650</sup> <sup>651</sup> <sup>652</sup> <sup>653</sup> <sup>654</sup> <sup>655</sup> <sup>656</sup> <sup>657</sup> <sup>658</sup> <sup>659</sup> <sup>660</sup> <sup>661</sup> <sup>662</sup> <sup>663</sup> <sup>664</sup> <sup>665</sup> <sup>666</sup> <sup>667</sup> <sup>668</sup> <sup>669</sup> <sup>670</sup> <sup>671</sup> <sup>672</sup> <sup>673</sup> <sup>674</sup> <sup>675</sup> <sup>676</sup> <sup>677</sup> <sup>678</sup> <sup>679</sup> <sup>680</sup> <sup>681</sup> <sup>682</sup> <sup>683</sup> <sup>684</sup> <sup>685</sup> <sup>686</sup> <sup>687</sup> <sup>688</sup> <sup>689</sup> <sup>690</sup> <sup>691</sup> <sup>692</sup> <sup>693</sup> <sup>694</sup> <sup>695</sup> <sup>696</sup> <sup>697</sup> <sup>698</sup> <sup>699</sup> <sup>700</sup> <sup>701</sup> <sup>702</sup> <sup>703</sup> <sup>704</sup> <sup>705</sup> <sup>706</sup> <sup>707</sup> <sup>708</sup> <sup>709</sup> <sup>710</sup> <sup>711</sup> <sup>712</sup> <sup>713</sup> <sup>714</sup> <sup>715</sup> <sup>716</sup> <sup>717</sup> <sup>718</sup> <sup>719</sup> <sup>720</sup> <sup>721</sup> <sup>722</sup> <sup>723</sup> <sup>724</sup> <sup>725</sup> <sup>726</sup> <sup>727</sup> <sup>728</sup> <sup>729</sup> <sup>730</sup> <sup>731</sup> <sup>732</sup> <sup>733</sup> <sup>734</sup> <sup>735</sup> <sup>736</sup> <sup>737</sup> <sup>738</sup> <sup>739</sup> <sup>740</sup> <sup>741</sup> <sup>742</sup> <sup>743</sup> <sup>744</sup> <sup>745</sup> <sup>746</sup> <sup>747</sup> <sup>748</sup> <sup>749</sup> <sup>750</sup> <sup>751</sup> <sup>752</sup> <sup>753</sup> <sup>754</sup> <sup>755</sup> <sup>756</sup> <sup>757</sup> <sup>758</sup> <sup>759</sup> <sup>760</sup> <sup>761</sup> <sup>762</sup> <sup>763</sup> <sup>764</sup> <sup>765</sup> <sup>766</sup> <sup>767</sup> <sup>768</sup> <sup>769</sup> <sup>770</sup> <sup>771</sup> <sup>772</sup> <sup>773</sup> <sup>774</sup> <sup>775</sup> <sup>776</sup> <sup>777</sup> <sup>778</sup> <sup>779</sup> <sup>780</sup> <sup>781</sup> <sup>782</sup> <sup>783</sup> <sup>784</sup> <sup>785</sup> <sup>786</sup> <sup>787</sup> <sup>788</sup> <sup>789</sup> <sup>790</sup> <sup>791</sup> <sup>792</sup> <sup>793</sup> <sup>794</sup> <sup>795</sup> <sup>796</sup> <sup>797</sup> <sup>798</sup> <sup>799</sup> <sup>800</sup> <sup>801</sup> <sup>802</sup> <sup>803</sup> <sup>804</sup> <sup>805</sup> <sup>806</sup> <sup>807</sup> <sup>808</sup> <sup>809</sup> <sup>810</sup> <sup>811</sup> <sup>812</sup> <sup>813</sup> <sup>814</sup> <sup>815</sup> <sup>816</sup> <sup>817</sup> <sup>818</sup> <sup>819</sup> <sup>820</sup> <sup>821</sup> <sup>822</sup> <sup>823</sup> <sup>824</sup> <sup>825</sup> <sup>826</sup> <sup>827</sup> <sup>828</sup> <sup>829</sup> <sup>830</sup> <sup>831</sup> <sup>832</sup> <sup>833</sup> <sup>834</sup> <sup>835</sup> <sup>836</sup> <sup>837</sup> <sup>838</sup> <sup>839</sup> <sup>840</sup> <sup>841</sup> <sup>842</sup> <sup>843</sup> <sup>844</sup> <sup>845</sup> <sup>846</sup> <sup>847</sup> <sup>848</sup> <sup>849</sup> <sup>850</sup> <sup>851</sup> <sup>852</sup> <sup>853</sup> <sup>854</sup> <sup>855</sup> <sup>856</sup> <sup>857</sup> <sup>858</sup> <sup>859</sup> <sup>860</sup> <sup>861</sup> <sup>862</sup> <sup>863</sup> <sup>864</sup> <sup>865</sup> <sup>866</sup> <sup>867</sup> <sup>868</sup> <sup>869</sup> <sup>870</sup> <sup>871</sup> <sup>872</sup> <sup>873</sup> <sup>874</sup> <sup>875</sup> <sup>876</sup> <sup>877</sup> <sup>878</sup> <sup>879</sup> <sup>880</sup> <sup>881</sup> <sup>882</sup> <sup>883</sup> <sup>884</sup> <sup>885</sup> <sup>886</sup> <sup>887</sup> <sup>888</sup> <sup>889</sup> <sup>890</sup> <sup>891</sup> <sup>892</sup> <sup>893</sup> <sup>894</sup> <sup>895</sup> <sup>896</sup> <sup>897</sup> <sup>898</sup> <sup>899</sup> <sup>900</sup> <sup>901</sup> <sup>902</sup> <sup>903</sup> <sup>904</sup> <sup>905</sup> <sup>906</sup> <sup>907</sup> <sup>908</sup> <sup>909</sup> <sup>910</sup> <sup>911</sup> <sup>912</sup> <sup>913</sup> <sup>914</sup> <sup>915</sup> <sup>916</sup> <sup>917</sup> <sup>918</sup> <sup>919</sup> <sup>920</sup> <sup>921</sup> <sup>922</sup> <sup>923</sup> <sup>924</sup> <sup>925</sup> <sup>926</sup> <sup>927</sup> <sup>928</sup> <sup>929</sup> <sup>930</sup> <sup>931</sup> <sup>932</sup> <sup>933</sup> <sup>934</sup> <sup>935</sup> <sup>936</sup> <sup>937</sup> <sup>938</sup> <sup>939</sup> <sup>940</sup> <sup>941</sup> <sup>942</sup> <sup>943</sup> <sup>944</sup> <sup>945</sup> <sup>946</sup> <sup>947</sup> <sup>948</sup> <sup>949</sup> <sup>950</sup> <sup>951</sup> <sup>952</sup> <sup>953</sup> <sup>954</sup> <sup>955</sup> <sup>956</sup> <sup>957</sup> <sup>958</sup> <sup>959</sup> <sup>960</sup> <sup>961</sup> <sup>962</sup> <sup>963</sup> <sup>964</sup> <sup>965</sup> <sup>966</sup> <sup>967</sup> <sup>968</sup> <sup>969</sup> <sup>970</sup> <sup>971</sup> <sup>972</sup> <sup>973</sup> <sup>974</sup> <sup>975</sup> <sup>976</sup> <sup>977</sup> <sup>978</sup> <sup>979</sup> <sup>980</sup> <sup>981</sup> <sup>982</sup> <sup>983</sup> <sup>984</sup> <sup>985</sup> <sup>986</sup> <sup>987</sup> <sup>988</sup> <sup>989</sup> <sup>990</sup> <sup>991</sup> <sup>992</sup> <sup>993</sup> <sup>994</sup> <sup>995</sup> <sup>996</sup> <sup>997</sup> <sup>998</sup> <sup>999</sup> <sup>1000</sup>

November 9<sup>th</sup> F. C. Bowker-Eggs  
Specimens of 4 spp. of Fungi from  
Demerara.

November 11<sup>th</sup> E. M. Holmes Esq  
The following specimens,  
1. Koin of Pinus Laricio - Cyprus.  
2. Insect from Polygonum Lindleyanum Ceylon  
3. Gum of Akacia Senegalensis Arabia  
4. Koudak or wood seed of Pinus Laricio  
5. Koin of Cedrus Libani, var. brevifolia, Cyprus

December 3<sup>rd</sup> E. M. Holmes Esq  
Pharmaceutical Society  
- Box containing the following specimens.  
1 Bitter Alow from Seneca (for report)  
2. Portion of stem of Sarcocolla alba.  
3. Starch from Pichaychiza angulatus.  
4. Bark of Simarouba glauca  
5. Root of Cassia alba Persia  
6. Portion of stem of Crotonus floribundus  
7. Bark of Pisonia indica  
8. - Powder bark of Pinus halepensis  
9. Wood seed (Seneca wood)

1884

July 30<sup>th</sup>

M.M. Robert Caspary

Royal Bot. Garden, Königsberg.

Herb. by *Micrococcum* *longisporum* arranged in the her-

- 1. *Stipa decollata* S. & G.
- 2. *Crocotiline villosa* India.
- 3. *Leucopodium chrysocladum*
- 4. *Actinostachya coccinea* Ceylon.
- 5. *Panicum setosum* long long.

- 11. *Sassafras officinale*, S. America.
- 12. *Cinnamomum cassia*, Mauritius.
- 13. *Aydedendron cannelle*,
- 14. *Persea indica*, Madeira.

August 18<sup>th</sup>

Herr Dr. G. Rosen

Dunster Lake Singapore, & Dunster

Specimens of wood damaged and unrecognizable to the  
 attack of insects. One cut section is from one of the  
 uprights of a summer <sup>house</sup> in the garden and the  
 other is a cross beam of the same house the summer  
 is a tree of Bois rose (*Albizia lebeck*) The latter a  
 branch of *Samanea* (*Samanea malaccensis*) The wood  
 was damaged as it now is about a month after it  
 was put up. (See for the sake of *Micrococcum* vol 5 55)

October 22<sup>nd</sup>

Herr Prof Dr Eichen

Königl. Botanischer Garten

Badamerstrasse 75<sup>A</sup> Berlin W.

Box containing cones & lent of *Encephalartos longifolia*.



1884.

November 8<sup>th</sup>

Prof. Dickson, M. D. F. L. S.  
Royal Botanic Gardens  
Edinburgh.

Parcel containing 4 spp. of Fungi from America also  
some dried plants - Herbarium

November 26

Prof. Wm. Gray, (to Dr. Eschscholtz)  
Harvard University, Cambridge.  
Mass. U.S. America.

Box containing specimens of 4 spp. of Fungi  
from America and a packet of dried plants -  
Herbarium.

November 17<sup>th</sup>

E. M. Holmes Esq

The following specimens,

1. Resin of *Pinus Laricina* - Cyprus.
2. Indigo from *Polypodium Lindleyanum* - Japan
3. Gum of *Alhagi Senegalensis* - Arabia.
4. Gummi or resin of *Pinus Laricina* - Cyprus.
5. Resin of *Cedrus Libani*, var. *brevisolia*, - Cyprus.

December 3<sup>rd</sup>

E. M. Holmes Esq

Pharmaceutical Society.

Box containing the following specimens.

1. Bitter Aloe from Senegal. (see report)
2. Portion of stem of *Cassia alba*.
3. Starch from *Aloupathicus angulatus*.
4. Bark of *Simarouba glauca*.
5. Root of *Commiphora africana*.
6. Portions of stem of *Fraxinus floribunda*.
7. Bark of *Pithecellobium articulatum*.
8. Resinous bark of *Pinus halepensis*.
9. Looset seed (*Simarouba glauca*)

1884

December 3<sup>rd</sup> M<sup>r</sup> Holmes Esq<sup>r</sup> continued

10. Snake Nuts (*Ophiocaryon parsonsii*)
11. Santaballi fruits
12. Cola Nuts (red) Jamaica
13. " (white)
14. Wallava oil (*Samanea feicata*)
15. Llama Fruits
16. "Black Sticks" (*Clusia guianensis*) Lima Peru
17. Gum Opal (St Vincent)
18. Fruits of *Vatairea guianensis*.
19. Indigo (*Indigofera*) Jamaica
20. Cowardonaro fruits
21. Sumac (*Rhus coriaria*) Egypt
22. Black country soap made from the  
Tambacoombah Nut. Jamaica.
23. Walnuts (*Juglans nigra*) Spain
24. Nucuna seeds.
25. Hawhee Fruits (*Alouca*)
26. Red wax oil (*Cera caroliniana*) Cuba
27. Fruit of *Chrysophyllum* *lanceolatum*
28. " *delavayi* Yunnan
29. Gum or Resin from (*Acacia senegal*)
30. Fibrilla from *Guaiacum* (*Guaiacum officinale*)
31. Stems of *Androsace japonica* Japan.

December 12<sup>th</sup> 1882

M<sup>r</sup> Holmes:

Pharmaceutical Society  
Specimens of gum of *Strombosia courvillae*  
Bark of *Kyena* (*Cratogeomys*) *viridis*. Brazil.

1851

Dec 14/51

Delivered to Mr Pictou  
Secretary to Mr. & Evelyn Esq<sup>r</sup>  
Wotton House, Dublin.

Two pans of glass bearing autograph of John  
Evelyn the author of "Sylva" which have had  
been in Museum for many years.

---

January 12<sup>th</sup>

1885

W. Osborne Esq<sup>r</sup>

Materia Medica Museum

The Owens College, Manchester

In box containing the following specimens.

1. Fake Parrot Brand (Cissampelos Parrotia) root
2. Lime Tree (Immature orange berries)
3. Nila-touris (Butea frondosa)
4. Resin of Stoper odorata,
5. Seeds of Cucumis trigonus
6. Cassarilla bark (Crotalaria glutinosa)
7. Fruits of Faniculum vulgare
8. Tea Stone (Sedrela foena)
9. Resin of Shorea robusta,
10. Caperon bark (Kamija sp.)
11. Raw Cotton (white) & India
12. Bark of Canelle alba,
13. Roots of Asparagus racemosus
14. Tobacco Jamaica
15. Seeds of Athamanta cicutaria
16. Gum Benzocolla (Asparagus sp.)
17. Seeds of Lappacea vulgaris,
18. Galls on Rhus semialata
19. Velvet-Tamarinds (Dialium guineense)
20. Gum of Azadirachta indica
21. Seeds of Ricinus communis.
22. Roots of Cuscuta hexandra
23. Resin of Bateria indica
24. Eutropaeus Rhinocerotis
25. Fruits of Coccinia coccinea.
26. Wood of Simaambar styraciflua
27. Bark of do do
28. Wood of Populus balsamifera

29. Kokum Butter (*Sarcinia indica*, Choisi)  
 30. Flowers of *Malva sylvestris*,  
 31. Fruits of *Calophyllum inophyllum*.  
 32. Species tea of Annam. (*Artocarpus*)  
 33. Root of *Vitrua indica*  
 34. " " *Kinus Larcio*, Kori. Cyprus.  
 35. " " *Cedrus Libani* var. *brevisolia*. Cyprus.  
 36. Fruits of *Alouca* 13 *Succina*.  
 37. Sumac, (*Rhus coriaria*, Cyprus.  
 38. Root of *Hymenaea Courbaril* B. Sumatra.  
 39. Root bark of *Mimus halepensis*.  
 40. Root Bark (*Clava unicornis*) *Maritima*.  
 41. Bark from *Psychotria angulata*.  
 42. Root of *Cecia heptaphylla*.  
 43. Fruits of *Urda somali*  
 44. Root of *Cassia Tora*.  
 45. Fruits of *Tamarindus indica* L.  
 46. Root of *Syzygium Saja*, 2 *Stemodia* *Sancti* & *Iran*.  
 47. Root of *Calotropis Hamiltoniana*  
 48. *Karmelia* sp.  
 49. *Shalep*, *Orchis* sp.  
 50. *Cinnamodendron* *malabaricum*.  
 51. Fruits of *Barringtonia acutangula*.  
 52. Root of *Aristolochia rotunda*.  
 53. Tobacco, Madras  
 54. Fruits of *Xanthoxylon phetia*.  
 55. The flower *Spathium tinctorius*  
 56. Fruits of *Ficus carica*.  
 57. Flowers of *Nectanthea arbor-tinctis*  
 58. Flowers *Syzygium erecta*  
 59. Root of *Capparis laminiata*  
 60. Root of *Cissampelos stricta*  
 61. Root of *Rhizoma acrostichum*.

62. Roots of *Amarantus spinosus*  
 63. " " *Rhatany (Amaroria triandra)*  
 64. " " *Spongia Surpetuum*  
 65. Seeds *Carum Nigrum*  
 66. Fruits *Helictes Izoa*  
 67. Plants *Isos. orniciata*  
 68. Roots *Valeriana Howardickii*  
 69. Fruits *Althaea rosea.*  
 70. Camphor from *Bergobalanops.*  
 71. Fruits of *belastus paniculata*  
 72. Seeds *Abrus precatorius.*  
 73. Flowers *Rumex granatum.*  
 74. Roots *Curcuma sp*  
 75. Roots *Acacia arabica*  
 76. White Linseed *Linum usitatissimum*  
 77. Plants of *Samaris parviflora*  
 78. Root *Rheum emodi*  
 79. Fruits *cinisican diffusa*  
 80. *Mangifera indica*  
 81. Young fruits of *Wrightia tinctoria*  
 82. Section of plant of *Prosea echinoides*  
 83. Bark *Shorea sumouana*  
 84. Seeds *Sapium trifoliatum.*  
 85. Bark *Valeria indica.*  
 86. " *Stopen odorata.*  
 87. resin *Sarch sited together in water*  
 88. Bark *Cinnamomum obtusifolium.*  
 89. " *Shorea robusta.*  
 90. seeds *Bilchmidia Fava.*  
 91. Buoab fruit *Udancoria digitata*  
 92. Oil of *Dipterocarpus turbinata*  
 93. " *D. turculata*  
 94. Fruits *Alchii dubia.*
-



February 23<sup>rd</sup> 1885

1885

To Sanitary Bureau  
Home Department  
Tokyo, Japan

for Club to Home + Home  
(to Bishopate that will be)  
L.B.

Extra No. 7.

One box containing the following specimens.

1. Fibre of *Bauhinia tomentosa*.
2. " " *B. racemosa*.
3. Twigs *Ficus indica*.
4. Fibre *Urena pinnata*.
5. Fruits *Dialium guineense*.
6. Seeds *Vigna catenata*.
7. Sumac (*Rhus coriaria*) L. DC.
8. Thé de Cei Daph (*Vaccinium Arctostaphylos* L.)
9. Black Pepper (*Piper nigrum* L.)
10. Kém-kon Fines Latices (*Piper* species)
11. Seeds of *Brassica sinensis*.
12. Root *Pinus Akasakaensis*.
13. Flower *Debregeasia longifolia*.
14. " *Ollena sibiricum*.
15. Plant *Tribizondelta* (*Vaccinium Arctostaphylos* L.)
16. Incense pan, *Fucci heptaphylla*.
17. Black Wax *Symphonia robustica*.
18. Gohat *Stemodia coriaria*.
19. Shaki Kato (*Echiocarpon - para dozum*)
20. Van Bean (*Richorhiza angulatus*)
21. Fibre from *Crotalaria tenuifolia*
22. " " *Urena lobata*.
23. " " *Bahmeria Puya*.
24. " " *Artica heterophylla*.
25. " " *Agave americana*.
26. " " *Bahmeria ruica*.
27. " " *Oribisau saba ariff*.
28. " " *C. cannabimus*.



29. Fibre of *Sida rhomboides*
30. " *Calotropis gigantea*
31. Rhiz & roots (*Andropogon muricatus*)
32. Mungbet (*Pitheca unguis*)
33. Fls. *Linum catharticum*
34. Butea kino, *Butea frondosa*
35. Arca nuts (*Arca laticosta*)
36. Iron flowers *Bedala Irona*
37. Bark of *Antiaris saccidora*
38. Pulas flowers, *Butea frondosa*
39. Markey nuts *Succarpus macardium*
40. Spikenard *Naracostachus latamansi*
41. Kutera gum *Bochloperium prosopium*
42. Seeds of *strychnos macrocarpa*
43. Black shalop substitute
44. Gum of *Admia Wodwi*
45. Myrobolans, *Terminalia chebula*
46. " " *belouca*
47. Cardamoms, *Clottaria cardamomum*
48. Flowers of *Woodfordia floribunda*
49. Gum of *Shorea robusta*
50. Gum " *Conocarpus latifolia*
51. Gab fruit, *Diospyros ambigopeteris*
52. Bark of *Bacca auriculata*
53. Mocheris, *Bombax malabaricum*
54. Emblic Myrobolans, *Phyllanthus emblica*
55. Resin of *Cararium strictum*
56. Bark, *Mouinda citrifolia*
57. Double Coconut *Lodicea pectellarum*
58. Roots of *Acronitum capellus*
59. " " *A. sero*
60. " " *heterophyllum*
61. Star Anise, *Illicium anisatum*

1883

62. Java brava, *Chondrodendron tomentosum*, R. & P.
  63. Seeds of *Synocardia odorata*.
  64. Sumatra Camphor oil, *Quercalanoke simpliciora*
  65. Silk cotton - *Eriodendron anfractuosum*
  66. Penamirco Labraudi *Pilocarpus pennatifolius*
  67. Bitter wood, *Picras excelsa*.
  68. Marsh *Bakamodendron olivaceum*
  69. Java Sugar, *Acce saccharinum*
  70. Sun Hemp *Crotalaria ineca* L.
  71. Bark of *Guillainia saponaria*.
  72. Leaves of *Eucalyptus globulus*.
  73. Damiana, *Fernum aphrodisiaca*
  74. *Shocharae* resin *Shocharae glutinosa*, A. N. S.
  75. *Sambul* root, *Ficula Sambul*, A. N. S.
  76. *Gambai*, *Uncaria gambai*.
  77. *Cuprea* bark, *Rumicaria* sp.
  78. *Gum Benzoin*, *Sturac* *Benzoin*, D. S.
  79. *Alkanet* root, *Alkanna tinctoria*
  80. *Matico* *Piper angustifolium*
  81. *Boldo* leaves, *Pernus Boldo elliptica*.
  82. *Cinnamon*, *Cinnamomum zeylanicum*.
  83. *Gummi*, *Gummi salicin*
  84. *Pharg*
  85. *Fibre of Behmeria tuca*
  86. *Specimens of cork*
  87. *Lacriton* bark, *Lacrus tinctoria*,
  88. *Nitri*, *Duboisia Hopwoodii*
  89. *Male cone of Encephalartos villosus*
  90. 54 specimens of *Maize* (cobs)
-

February 24<sup>th</sup>

1885

E. M. Holmes Esq<sup>r</sup>

Pharmaceutical Society

Parcel containing transverse sections of black wood,  
Acacia catechu, Resin of Symonow-barbaril,  
bark of Chinese Insect white wax.

March 19<sup>th</sup> 85.

Botanical Green Museum

Removed by letter from Dr. Annington

199 Duplicate fruits, seeds and other vegetable products  
of origin from the International Health Exhibition 1884.

- Mangoes Mangifera indica, L., Venezuela (5 bottles)
- " " " " " W. Indies (1 " )
- " " " " " Malacca, (1 " )
- " " " " " Bangalore, (3 " )
- " " " " " Sumatra, (1 " )

3 Models of Mangoes India

Fruits of Coccinoba vitifera Venezuela

" " Citrus limonum Natal

" " Anacardium occidentale, Venezuela

" " " " " Malacca

" " Rhodomyrtus tomentosa Kilgiri

" Curds Milk Afghanistan

In all 219 specimens

May 4<sup>th</sup>

H. Elborne Esq<sup>r</sup>

Material Medicinæ Museum

The Curus College Manchester

Bundle of Chinese Insect-White Wax and specimen  
of White Wax used for printing paper and visiting  
cards.

May 5<sup>th</sup>

1885

W. Cunningham Esq - F.R.S.

Botanical Department

Natural History Museum, S. Kensington

Box containing 15 specimens of diff. arb. species not  
previously collected by the Challenger Expedition and Dr  
Guppy.

May 4<sup>th</sup>

Dr. H. Jones Esq

Pharmaceutical Dept

14, Bloomsbury Square, W.C.

Box containing the following specimens.

1. Starch from *Lagus amicarum*
2. Fruits of *Valeria indica*
3. Fat of

- + Scented turpentine of *Patocia Torbinthus*
- 5. seeds of *Uromi alata*
- 6. Fruits of *Celtis baueriana*.

May 15<sup>th</sup>

A. W. Franke Esq

British Museum W.C.

Drumstick used for beating the big drum called in  
Singapore *Turucara* - the head is made of  
Caurachone. Dr. Hauser 1872 R. Spence

May 18<sup>th</sup>

Rev. F. A. Weston M.A.

The Dean, Marlborough

Box containing the following specimens.

1. Snake nuts *Phococarpus paradisiacum*
2. Rice in the husk *Oryza sativa*
3. Fruit of *Gardania* sp.

- + Fruit & seeds of *Soyghia* near *S. thopaliensis*.
- 5. Pods of *Strophilium Thomsonii*.

Nor. Weston cont.

1835.

- 6 Fruits of *Passiflora ligularis*
- 7 Fruits of *Stapa bicornis*
- 8 Fruit of *Flindersia Bennetiana*
- 9 Cotton plant.
- 10 Fruits of *Strophanthus*
- 11 Fruit " *Cedrela* sp.
- 12 " " *Griodendron anfractuosum*
- 13 Model : fruit of *Abies usculentus*
- 14 Fruit " *Bombax Buonpozense*
- 15 " " *Mercuria*.
- 16 Palm *spadix*
- 17 Fruits of *Nepenthes Neesglisiana*.
- 18 Fruits " " *Rajah*.
- 19 Fruit " *Cathra indica*
- 20 " " *Rachira*.
- 21 Flower spikes of *Sugar cane*
- 22 Fruits of *Asclepiadea*
- 23 " " *Bauhinia*.
- 24 Locust seeds *Hymenocourbaril*.
- 25 Fruit of *Adansonia digitata*
- 26 Fruits " *Chesparia populnea*.
- 27 Male cones of *Uranaria umbicata*
- 28 Fruit head of *Delumbium speciosum*.
- 29 " of *Baranstonia speciosa*.
- 30 " " *Adansonia Gersonii*
- 31 Fruits " *Genipa Americana*
- 32 Fruit " *Pterospermum*.
- 33 Fruits " *Olyricia*.
- 34 Germinating seeds of *Borassus flabelliformis*
- 35 Petioles of *Nepenthes Broilii*
- 36 Pods of *Agzalia Petrusiana*
- 37 Pod " *Saya rapida*

37. Seeds of *Cluena* sp  
 39. Model *Cucumis sativus* (fruit)  
 40. " " *Cassia acutangula* ( )  
 41. Seeds *Stercoraria Malabarica*  
 42. Fruit " *Carapa*  
 43. Pod " *Poincianum resin.*  
 44. Fruit *Sterculia villosa*  
 45. Fruits *Stereospermum guaiacolum*  
 46. Orange (new orange)  
 47. Fruits of *Cassia* *Madag.*  
 48. " " *Khaya Senegalensis*  
 49. " " *Sloanea*  
 50. " " *Sterculia diversifolia*  
 51. Pith *Cliftonia Khayana*  
 52. Fruit *Sterculia foetida*  
 53. " " *Bombax malabaricum*  
 54. *Acacia esculenta*  
 55. Caps of *Zinnia* *Agilops*  
 56. Pod " *Canavalia ensiformis*  
 57. Fruits *Theophrasta jaysonia*  
 58. " " *Ficus*  
 59. Pod " *Acacia natalis*  
 60. Fruit " *Clusia rosea*  
 61. Bones " *Vinca contorta*  
 62. Fruits *Elaeagnus amoenis*  
 63. Seeds " *Camellia japonica*  
 64. Fruits " *Juglans cinerea*  
 65. " " *Lythrum aethiopicum*  
 66. " " *Liquidambar orientale*  
 67. " " *Makera incrassata*  
 68. " " *Macadamia ternstroemia*  
 69. Yellow *Persea brava* *Menispermaceae*  
 70. Coconut *Coccoloba* *sechelliana*

May 26<sup>th</sup>

1885.

Prof. Baird

Smithsonian Institution Washington, U.S.A.

{ Dr. W. Wilson }  
28 Long Street  
Grand

One box containing the following specimens.

1. Fruits of *Laouaria equisetifolia*
2. Supra bark. *Nimbia* sp. Boyota.
3. Biscuare made for sale on the Delta of the Zambezi
4. Six lignum vitae blocks for balls - complete set from the rough to the finished wheel - one with gun-metal center for wheel.
5. Part of plant of *Thylacospermum turkestanicum*
6. Shea butter, *Burrospermum Parkii*, Niger. W. Gillet
7. Flower buds of *Boehmeria japonica* used in dyeing in China.
8. Dizi, *Impatiens tonax*
9. Spoon of wood of *Clethra arborea*.
10. One part of Field + Garden Crops (Pt 2) of the N. A. Provinces & Cuba by Dutrie & Fuller.
11. Bundle of straw *Triticum vulgare* var. *aristivum* used for plaiting at Florence.
12. Wood of *Trochetia melanoxylon*, St. Helena.
13. Drawing of a Betel nut shell.
14. Roots of *Atropa belladonna*
15. Hecklae of fruits of *Claoarpus sanctus*.
16. " " roots *Genium sanctum*.
17. " " Turasse (Bot. name unknown)
18. " " wood of *Linum usitatissimum*
19. " " wood *Genium basilicum*
20. " " *Justicia Adhatoda*
21. " " *Agle marmelos*
22. Broom of flower spikes of *Thysanotana acanifera*
23. Kokum butter from *Garcinia indica*, Choix.
24. Resin from *Cedrus Libani*, var. *brevisolia*, Cyprus.





50. Fibre of *Cordia grandis*,  
 51. " *Phoenix pedunculata*,  
 52. Bark. *Soyumia felrifuga*,  
 53. Rhocha or Sparious leaf of Kunawor, *Cypripis arborea*,  
 54. Gum. Pinig *Cateria indica*  
 55. Fruits of Perum Pinig, *Cateria indica*, Callalabar.  
 56. Basket. split Bamboo, India.  
 57. Bark. *Pinus halepensis*.  
 58. Fabric. fibre of *Pueraria Thunbergiana*.  
 59. Mangabeira rubber, *Mangorua speciosa*,  
 60. Specimens of light species of *Junco*.  
 61. Fruit of *Cyperanthus Hasskiana*, Java, India.  
 62. Bone. *Dammara Moorei*  
 63. " " *Vitiensis*  
 64. " " *robusta*.  
 65. Briar root (*Ereca arborea*)  
 66. Samples of blocks of Briar root (*Ereca arborea*)  
 used for making pipes.  
 67. Two candles of Insect white Wax, Ningpo.  
 68. Resin of *Erica heptanhylla*.  
 69. Exchequer tally rec<sup>d</sup> from Mr Franks with the  
 following label "Tallies for £100,000 in part  
 principal of the loan of £1,400,000 from  
 Government and for £6,049.6.3 for interest  
 thereon due 30<sup>th</sup> Sept. 1876. paid the 28<sup>th</sup> Nov. 1876.  
 The following pamphlets.  
 70. Thee door. K. W. van Gorkom.  
 71. Kolonial Museum, Haarlem. (Catalogue)  
 72. Suiker door K. W. van Gorkom.  
 73. Cacao en Vanilje door K. W. van Gorkom.
-

1885

June 16<sup>th</sup>

W. H. Guilfoyle Esq<sup>r</sup>  
 Curator, Botanic Garden.  
 Melbourne, Victoria.

One box containing the following.

1. Specimens of 8 species of *Stygi* *tanarua*.
2. Hood of *Cephalium* *Longan* *Long An*.
3. " " *Litchi*, " "
4. " " *Myrica* *rubra*, " "
5. " " *Spondias* *mangifera*, " "
6. " " *Aderanthera* *flavonina* " "
7. " " *Chrysophyllum* *pentagonum* " "
8. " " *Grewia* *microcos*, " "
9. " " *Stillingia* *albifera*, " "
10. " " *Glaucopus* *lucifolium* " "
11. " " *Lehima* *Korichat* " "
12. Spoons made of wood of *Blechna* *arbores*.
13. Seeds of *Sapindus* *saponaria*,
14. Broom made of flower spikes of *Thysanocoma* *acarifera*.
15. Bark of *Croton* *gluteros*.
16. Fruits *Crataeva* *religiosa*.
17. Seeds *Eleocharis* *sinensis*.
18. Fruits *Calophyllum* *mophyllum*.
19. *Acidea* *geographica*.
20. Plate of *Trichosanthes* *angura*, *Kot. clay*.
21. " " *Lathyrus* *hainan*.
22. " " *Helichos* *sinensis*.
23. " " *D.* *Labbab*.
24. Fruit *Pholidocarpus*.
25. Brier root (*Bacca* *arbores*)
26. Fibre of *Uraoa* *Sechiquilla*.
27. Hood from summit of plant of *Echinocactus* *injos*, *Mexico*  
 used for stuffing pillows &c.
28. Fruits of *Madandra* *infractuosum*.

29. Rods of *Cassia rodosa*.
30. Wood of *Guaiacum officinale*
31. " *Magnolia cordata*, North America.
32. " *Quercus rubra*, "
33. " *Fraxinus americana*, "
34. " *Carya falcata*, "
35. " *Arenus ilicifolia*, "
36. " *Ostrya virginica*, "
37. " *Magnolia grandiflora*, "
38. " *Acer saccharum*, "
39. Bark. *Guaiacum officinale*,
40. Bones. *Vinus albicaulis*,
41. Seeds. *Cruciatrya japonica*,
42. Kattar fruits, *Calamus* sp. *clatabar*,
43. Bark of *Quercus alba*.
44. Wood of *Cluclua tinctoria*.
45. " *Chlophora excelsa*.
46. " *Bombax Buruopozense*.
47. Hoop, Resin of *Shorea robusta*.
48. Sal Dammar, *Shorea robusta*, Darjeeling
49. Shungan resin, *Shorea robusta*,
50. Stuffs of *Shula reparium* *tupifragum*, N. Tibet.
51. Flowers of *Lophora japonica*, China.
52. Bones of *Vinus excelsa*.
53. 2 Necklaces made of wood of turashce.
54. Necklace " " " *Quinum saxatum*
55. " " " *Justicia Adhatoda*
56. " " stems *Linum usitatissimum*
57. " " wood *Ayle tharmalos*.
58. Fabric of fibre of *Micrania thurberiana*.
59. Fruits " *Hepnthes Kazak*
60. " " *H. Nussliana*, var *turca*.
61. Kule " Bamboo, Japan.

11. H. Guilfoyle cont.  
 12. Fruits of *Cola laurifolia*  
 13. Nutband of unknown seeds from the Gambia  
 14. Toothbrushes & picks combined made of wood of *Rapalus* sp  
 15. Tobacco, Japan.  
 16. 9 specimens of ellac.  
 17. Wood of *Albizia phorbea macronata*, Johore  
 18. " " *Aquilaria Agallocha*  
 19. " " *Albocarpus polyphema*  
 20. " " *Calophyllum spectabilis*  
 21. Bark *Soyimida febrifuga*  
 22. *Rocella montagnei*, India  
 23. Fruits of *Elaeagnus*, Affghanistan  
 24. 4 candles of Vegetable tallow coated with insect white wax  
 25. Fibre of *Pithecolobium longifolium*  
 26. Bark of *Pinus pleurocarpa*, Japan  
 27. Fibre " *Dydia calycina*, Ceylon  
 28. " " *Mercuria ornata*, Wall.  
 29. " " *Arthrocephalus badamba*  
 30. " " *Dipterocarpus tuberculatus*  
 31. Leaves *Albizia amara*, Malacca.  
 32. 2 specimens of *Sesuvium portuacastrum*  
 33. Black rice, *Oryza sativa*  
 34. Vulcanized India rubber  
 35. Peruvian Caoutchouc.  
 36. 2 specimens of Para rubber (*Hevea brasiliensis*)  
 37. Gum of *Woodfordia floribunda*  
 38. Fruits of *Corchorus siccus* Patani.  
 39. Model of Maize  
 40. Bands made of animal tallow with small proportion of sheath of white wax -  
 41. 2 Candles of Vegetable tallow with sheath of white wax  
 42. Leaves of *Arum giganteum* with midribs taken out

1883

93. Model of Pomelo fruit (*Citrus decama*,)  
94. " Mustard Apple (*Annona squamosa*)  
95. " Mango (*Mangifera indica*, L.)  
96. " Tompanate (*Punica granatum*)  
97. " " *Alchornea karambola*.  
98. " " Bel fruit (*Asplenium marmelos*)  
99. " " Orange (*Citrus aurantium*)  
100. " " Cucumber (*Cucumis sativus*, L.)  
101. Mother Clow, *Euponia caryophyllata*,  
102. Virgin cork, *Larchus labor*.  
103. Rain coat of fibre of *Chamocrops fortunei*, Hong Kong.  
104. Bark of *Ernststroemia japonica*  
105. Carnauba wax, *Copernicia cerifera*, Brazil.  
106. 4 Maps showing the distribution of timber trees in America.  
107. Cotton from the Gura Hills cultivated in Bot. Gard. Calcutta.  
108. Khoch or Sparrows tea of Khasawar (*Caryus arborea*)  
109. Male cones of *Araucaria imbricata* grown at Stoke  
Bishop, Bristol  
110. Samples of blocks of Briar root (*Bruca arborea*) as  
prepared for pipe making.

May 23<sup>rd</sup>

E. M. Holmes Esq<sup>r</sup>.

Pharmaceutical Society

17 Bloomsbury Square, W.C.

Parcel containing the following Indian drugs,

1. Bark of *Thylandthus multiflorus*.
2. Herb *Bussa cretica*.
3. Fruits of *Butea indica*.
4. Roots of *Bissus latifolius*.
5. Leaves of *Thylandthus multiflorus*.
6. Bark of *Glaedendron Raeburghii*.
7. Various plant of *Trichosanthes cucumerina*.
8. Roots of *Microrhynchus parmentosus*.



1853.

September 2<sup>nd</sup>

E. M. Holmes Esq.

Pharmaceutical Society

17, Bloomsbury Square, W.C.

25 specimens of Chinese and Tibetan drugs received  
from Dr. Buchholmeider, Peking, June 11<sup>th</sup> 1853.

Recd 2<sup>nd</sup> Mr. Henry H. Higgins.

Rainhill, Prescott, Lancashire

One box containing the following.

1. 1/2. Tea leaves, L. Obs.

2. *Mucaria candida*

3. Fruits of *Thapsia purganica*.

4. Gums of *Adiantum nodosum*.

5. Locust Gum (*Gymnocarpus wartschickii*)

6. Marking nuts (*Semecarpus Anacardium*.)

7. Buchholmeider (*Barosma* sp.)

8. 9. 10. Edible birds nests.

11. Seeds of *Pongamia pabra*.

12. " " *Pentactoncha macrophylla*.

13. " " *Stychnos Nux-tonica*

14. Bark " *Cassia auriculata*

15. Nisin " *Canarium strictum*.

16. Meher " *Hepenthes* sp.

17. Fruits " *Phyllanthus Emblica*

18. Seeds " *Brassica juncea*

19. The de Bel Dagh (*Vaccinium Urelostaphylus*)

20. Bark of *Moringum Lamarckii*

21. Fruits " *Calamus* sp.

22. Iron flowers (*Sedrela Sora*)

23. Fruits of *Terminalia chebula*.

24. " " *T. heliaca*

25. Gum " *Adiantum nodosum*

## A. Higgins continued 1885

26. Bark of *Clitoria citrifolia*
  27. Kern *Shorea robusta*
  28. Left lopal (*Samra*)
  29. Seeds of *Sesamum indicum*
  30. Fruit *Theobroma cacao*
  31. Fruits *Tiospyros - Eulryoptera*
  32. Flowers *Noodfockia floribunda*
  33. Kino *Butea frondosa*
  34. *Clottaria cardamomum* Fruit
  35. Leaves of *Albizia amara*
  36. Gum of *Coehlopermum gossypium*
  37. Kula flowers *Butea frondosa*
  38. Tapa cloth
  39. Spikenard (*Androstachys salamensis*)
  40. Betel nuts (*Areca catechu*)
  41. Wood dye (*Butea tinctoria*)
  42. Fruits of *Casuarina squisidifolia*
  43. Cloth from *Tachyphidus angulatus*
  44. Gum *Uropeisus latifolia*
  45. Seeds of *Cloriza pterispermia*
  46. Loos *Pinus seckla*
  47. Mocherus *Bombax malabaricum*
  48. Khea fibre *Bahmnia nora*
  49. Silk of Khei paper plant (*Fatsia papyrifera*)
  50. Khus Khus roots (*Andropogon muricatus*)
  51. Fruits of *Clipso fruticosus*
  52. elluslet (*Labiis munjista*)
  53. Fruits of *Eucalyptus pycniformis*
  54. Yuba made of Soy beans (*Glycine soja*, 187) Japan.
-



November 13<sup>th</sup>

1855

M. G. Potter Esq<sup>r</sup>

University Herbarium  
Cambridge

The following specimens

- Spadix of *Caryota urens*.
- Stem of *Aloe dichotoma*.
- Spadix of *Raphea*
- Bamboo Rhizome.
- Stem of *Macrozamia Megastylis*
- Section of wood of *Coccoloba* etc.

Delivered to Dr. Engler

Botanic Garden, Breslau.

1 box containing the following specimens

- 1 Seeds of *Vachyrhizus angulatus*
- 2 Under of leaves of *Liabum igniarium*
3. Cones. *Pinus cubensis*.
4. Bark. *Myrica aspidica*.
5. Fruit. *Vateria indica*.
6. " " *Agave Marmelos*.
7. Cones. *Dammara vitensis*.
8. " " *Sciadopitys verticillata*.
9. Cordurango. *Conolobus cordurango*
10. Cones of *Pinus mitis*.
11. Seeds. *Strychnos potatorum*.
12. " " *Chrusobalanus Icaco*,
13. Fruits. *Pinus Boidus*
14. Starch from *Vachyrhizus angulatus*
15. Seeds of *Burkea bicifera*
16. Fruit. *Catica Kieburghiana*.
17. Roots. *Coffea secta*
18. Cone. *Pinus grandiana*

Dr. Engler cont'd.

19. *Balanophora involucrata*.
20. Wood of *Xanthoxylum blaca-Herulis, L.*
21. Bones. *Pinus insignis*.
22. Seeds. *Phaseolus lunatus*
23. Arrowroot from *Macrorhizoma spiralis*
24. Bones *Pinus aristata*-
25. Fibre of *Catolopis gigantea*.
26. Seeds. *Phaseolus Mungo*.
27. Fruits. *Terminalia tomentosa*
28. Fruit. *Barringtonia speciosa*
29. Fruits. *Terminalia catappa*
30. " " *Tropa bispinosa*.
31. Juice *Cochlosorus olitorius*.
32. Fruit of *Catairea guianensis*.
33. Seeds. *Artada Indanica*.
34. Fruits. *Xanthoxylum piperitum*.
35. Seeds. *Samadera indica*
36. Pods. *Voandzeia subteranea*.
37. Wood. *Securidaca longipedunculata*.
38. Fruit. *Caldivia Heroldana*
39. Seeds. *Fusanus acuminatus*
40. Leaves. *Bignonia bhica*.
41. Seeds. *Patropha curcas*
42. Fruit. *Caranillia platanifolia*
43. Seeds. *Bassia longifolia*
44. Fruits. *Altingia reekla*.
45. Seeds. *Celastrus paniculatus*
46. Calyces. *Caraya arborea*.
47. Fruits. *Rauya fabularia*.
48. Plant. *Polygonum victorinum*
49. Portion of plant of *Uzorella Kelapa*.
50. Gum. *Spondias Mangifera*

D<sup>r</sup> Engler cont<sup>d</sup> -

51. Gum of *Anacardium occidentale*
52. Seeds. *Coccoloba nitida*
53. Fruits. *Argemone seductrix*
54. Flowers. *Mimosa Elmeri*
55. Fruits + Seeds of *Macaranga tinisolia*
56. " of *Guerrina acellana*
57. " *Hyenocoma macrophylla*
58. Stems. *Andropogon paniculata*
59. Bark of *Albizia scholarii*
60. Root. *Coccinim frutescens*
61. Wood. *Hippomane mancinella*
62. Muskwood. *Clusia argophylla*
63. Bark of *Broussonetia papyrifera*
64. " " *H. Kampferi*
65. " " *H. Kampferi* (partially prepared)
66. Fruit. *Acxalobus senegalensis*
67. Seeds. *Butyrospermum parkii*
68. " *Plantago Sepasiula*
69. Bushman's seed, *batua edulis*
70. Pods of *Parkia biplobosa*
71. Fibre. *Barringtonia* sp.
72. Fruits. *Illicium Giffithii*
73. Fruits + Seeds of *Calodendron Capense*
74. Fibre of *Gnetum latifolium*
75. Galls. *Tistacia khinjuk*
76. Fruits. *Triglea antiscorbatica*
77. " *Terminalia Chebula*
78. Gum. *Admia Wodari*
79. Germinating seeds of *Borassus flabelliformis*
80. Fibre of *Wahmeria Nya*
81. Khek. *Fou*
82. Bones of *Vinus acedea*

1883.

Dr. Engler coll.?

87. Fruits of *Embelia Kibes*  
 88. Seeds " *Vigna lutea*  
 89. Fruits " *Phyllanthus emblica*  
 90. Kino *Butea frondosa*  
 91. Bark of *Anisaris sacchara*  
 92. Fibre " *Hibiscus cannabinus*  
 93. " " *H. Sabdariffa*  
 94. Mungjeet *Rubia Munjista*  
 95. Roots of *Andropogon muricatus*  
 96. Milk " *Falsia papyrifera*  
 97. Shea fibre *Balmeira tinnis*  
 98. Fibre of *Sida rhomboides*  
 99. The de Bel Sagh, *Vaccinium Ureostaphylos*  
 100. Wood, *Leathis tinctoria*  
 101. Fibre of *Crotalaria tenuifolia*  
 102. " " *Arena lobata*  
 103. Fruits " *Diospyros Embryopteris*  
 104. Fibre " *Agave*  
 105. Portion of stem of *Gnetum sp*  
 106. Fruits " *Nephelium lappaceum*  
 107. " " *N. Litchi*  
 108. " " *Baccaurea dulcis*  
 109. " " *Bunchosia glandulifera*  
 110. " " *Deinbollia pinnata*  
 111. " " *Dryobalanops aromatica*  
 112. " " *Zizyphus Jujuba*  
 113. " " *Abouia Kassa*  
 114. " " *Hancornia speciosa*  
 115. " " *Genipa americana*  
 116. " " *Muntingia fragrans*  
 117. " " *Passiflora Maliformis*  
 118. Fruit " *Sarcoccephalus esculentus*

1886

83 Exley cont

115. Fruit of *Pisona pubescens*

116. Wood *Phytocarpus bracteata*.

---

40. J. F. Dulhio, Saharunpur, India  
Model of wood apple  
*Ceronia cordata*

The first part of the document discusses the importance of maintaining accurate records of all transactions. It emphasizes that every entry should be clearly documented and supported by appropriate evidence. This ensures transparency and accountability in the financial process.

The second part of the document outlines the procedures for handling disputes and resolving conflicts. It states that all parties involved should be given a fair opportunity to present their case, and the resolution should be based on the facts and applicable laws.

The third part of the document provides a detailed overview of the financial statements and their components. It explains how these statements are prepared and how they reflect the overall financial health of the organization.

The fourth part of the document discusses the role of the audit committee and its responsibilities. It highlights the importance of independent oversight and the need for the committee to report any findings or concerns to the board of directors.

The fifth part of the document concludes with a summary of the key findings and recommendations. It suggests several areas for improvement and provides a clear path forward for the organization to address these issues.

January 22<sup>nd</sup>

1886

Walter Gardner Esq<sup>r</sup>

Botanical Laboratory

New Museum, Cambridge

One box and one package containing the following specimens

1. Bones of *Zamia Skinneri*
2. Section. *Melastoma mirabilis*
3. Roots. *Cycas circinalis*
4. Slices. *Peperomia in fluid*
5. Bones and flowers of *Melastoma in fluid*
6. Portions of fruit of *Myrsine*
7. Two double cocoa nuts, *Sodocia schultzei*
8. Bones of *Eucephalartos villosus*
9. Balai de Breier, *Pinus*
10. Root of *Nicotiana*
11. Portion. Stem of *Gnetum scandens*
12. Section. Palm. Stem
13. Wood of *Acacia leprosa*
14. *Lupulodendron hypogaea*
15. *Balanophora dioica* (dry in fluid)
16. *Protea* sp. (flower)
17. *Balanophora flososa*
18. Fruits of *Hakea pandanica* sp.
19. *Gynemrium coccineum*
20. Fruits & leaves of *Hakea laurina*
21. *Balanophora involucreta*
22. *Balanophora* sp.
23. *B.* *involucreta*, var. *stern.*
24. *Melosis marcania*
25. Branch of *Hakea platyphylla*
26. Fruits. 24. *Hackeriana*
27. *Leucadendron argenteum*
28. Stem of *Catakozanis Macleanii*

29. Stems of *Musa* incised to promote the flow of Turpentine.
30. Fibre of *Agave* sp.
31. " " *Bolmeria* *Rufa*.
32. " " *Urena* *lobata*.
33. " " *Crotalaria* *sericeifolia*.
34. " " *Hibiscus* *cannabinus*.
35. Fruit " *Mandamus* *sericeifolius*.
36. Seeds " *Stillingia* *sibirica*.
37. Seeds " *Butyroperma* *harpii*.
38. Fruits " *Acacia* *arabica*.
39. Rod " *Entada* *scandens*.
40. " " *Cassia* *Fistula*.
41. Rods " *Erythrina* *coralloidum*.
42. Seeds " *Alysicarpus* *africana*.
43. Rods " *Moringa* *pterispermum*.
44. Bark " *Stem* of *Bauhinia*.
45. Fruit " *Anacardium* *occidentale*.
46. Fruits " *Cotton*.
47. Seeds of *Zanouca* *macrocarpa*.
48. " " *Procyllum* *indicum*.
49. " " *Strophanthus*.
50. " " *Stephanotis*.

January 24<sup>th</sup>

Michael Foster Esq. F.R.S.  
Shelford.

Cambridge

Parcel containing portions of plants of *Ephedra* supposed by Dr. Mitchison to be the same plant (but at the request of Dr. Mitchison.)



January 30<sup>th</sup> 1886.

Chas. S. Dickon Esq<sup>r</sup>  
Secretary, Queensland Govt Office  
1 Westminster Chambers, Victoria Street  
Brisbane Q. W.

100 small maps as used in the Museum for illustrating  
the distribution of Economic plants.

---

March 11<sup>th</sup> W. Carruthers Esq<sup>r</sup> F. R. S.  
Botanical Department  
Natural History Museum, S. Kensington.  
Portions of plant of Ephedra sp. collected in  
Afghanistan by Dr. Hitchison and supposed by him  
to be the Soma plant.

---

March 12<sup>th</sup> E. M. Holmes Esq<sup>r</sup>  
Pharmaceutical Society  
17 Bloomsbury Square, W. C.

One box containing the following specimens  
mostly from Afghanistan.

1. Plant of Ephedra
2. Gum Kendal Ferula
3. Roots of Eremurus sp
4. Powdered roots of do
5. Manna from Cotoneaster sp
6. " " Alhagi Maurorum.
7. Roots of Gypsophila
8. Galls of Pistacia vera
9. Roots of Glycyrrhiza
10. Gum Katira Astragalus.
11. Portions of plant of Astragalus sp (yields gum  
Katira)
12. Root stick of Rheum

March 12<sup>th</sup> 1886.

E. H. Holmes Esq<sup>r</sup> cont?

13. *Lavandula* sp
14. Umbelliferae used in medicine
15. Portions of plant of *Gustrolabium bilobum*.
16. *Aristolochia bracteata*, leaves & fruits
17. *Aristolochia indica* roots.

April 21<sup>st</sup>

L. F. Rorie Esq<sup>r</sup>

Asst Secretary for India

Colonial & Indian Exhibition, London.

Slab of Indian Cedar (*Cedrus Deodara* Loud.)  
size 2 feet x 3 ft. 6 ins.

May 4<sup>th</sup>

J. Marshall Ward Esq<sup>r</sup>

Royal Indian Engineering College

Coopers Hill, Staines.

Box containing the following specimens.

1. Seeds of *Strychnos Nux-vomica*.
2. Gum *Cochlospermum gossypium*.
3. Flowers. *Cedrela Toona*
4. Cardamoms *Elettaria Cardamomum*
5. Cone of *Dammara uticensis*
6. Bark. *Cassia auriculata*.
7. Flowers. *Butea frondosa*
8. Kino from " "
9. Flowers of *Woodfordia floribunda*
10. Betel Nut. *Arcea catechu*
11. Resin of *Canarium strictum*
12. Fruits. *Terminalia belerica*
13. Local *Phymenon Courbail*
14. Leaves of *Albizia amara*
15. Bark. *Morinda altifolia*

May 4<sup>th</sup> 1856.

- H. M. Ward Esq<sup>r</sup> cont<sup>d</sup>
- 16. Fruits of *Phyllanthus emblica*
  - 17. Gab fruits *Diospyros embryopteris*
  - 18. Marling nuts, *Simocarpus Anacardium*
  - 19. Gum of *Adina Woodii*
  - 20. Resin of *Shorea robusta*.
  - 21. Gum *Anogeissus latifolia*.
  - 22. Mucherus, *Bombae malabaricum*.
  - 23. Bones of *Acia Menziesii*.
  - 24. " *Cedrus Deodara*.
  - 25. " *Pinus monticola*.
  - 26. " *Cedrus atlantica*.
  - 27. " *Pinus acedba*.
  - 28. germinating seeds of *Brassica flavelliformis*
  - 29. Fruits of *Casuarina equisetifolia*

May 18<sup>th</sup> E. M. Holmes Esq<sup>r</sup>  
 Pharmaceutical Society  
 14 Bloomsbury Square, W.C.

- The following specimens:
- Fruits of *Dioscalanops camphora*
  - Three Specimens of *Aquillaria Agallocha* wood.
  - Block of gum *Ammoniacum* from Saffi.

May 21<sup>st</sup> J. H. Maiden Esq<sup>r</sup> opp. St Paul Church W.C.M.G.  
5 Westminster Chambers  
Victoria Street SW  
 Curator & Secretary  
 Technological & Industrial Museum  
 Sydney New South Wales.

- One box containing the following
- 1. Bark of *Daphne papyracea*.
  - 2. 53 Specimens of *Urtica*.
  - 3. 4 " " " seed.

May 31<sup>st</sup>

1886

J. H. Maiden Esq<sup>r</sup> cont<sup>d</sup>

7. Fruits and seeds of *Carapa volucrensis*, Gambia
8. " " " " " " " " Siam
9. Rope of *Stilpnus cannabinus*.
10. 60 specimens of Cotton.
11. Wood of *Myra uniflora*.
12. " " *Magnolia cordata*.
13. " " *Carapa aquatica*.
14. " " *Sarcocolla heterophylla*.
15. Photograph of *Ficus retusa* Bot. Garden Singapore.
16. Fibre of *Sturtevantia gigantea*.
17. Balls of *Rindonia etulinii*.
18. Mosaic fruit of *Citrus indica*.
19. Bark of *Cinchona succirubra* S<sup>t</sup>. Helena.
20. Cotton from S<sup>t</sup>. Helena.
21. Fruits of *Olea europaea*.
22. Ebony *Dalbergia Nilansceylon*.
23. Wood of *Podocarpus elatus*.
24. " " *Thunbergia*.
25. " " *Martiria*.
26. Bark of *Cinnamomum obtusifolium*.
27. Larch leaves felted together by the action of water.
28. Twizzle stick, *Democaria*.
29. 2 specimens of Maize.
30. Pair of *Inga* sp.
31. Seeds of *Musa Livingstonei*.
32. Vine of *Cinchona* plantation in Ceylon.
33. Atham plants *Stramonium triandra*.
34. Cupress bark, *Remisia* sp, Bogota.
35. *Lignum vitae*, *Guaiacum officinale* British Guiana.
36. Bark of " " " "
37. 2 hand screens of *Opuntia fibre* &c

May 31<sup>st</sup> 1886

Let. Maiden Log<sup>g</sup> cont<sup>d</sup>

- 35. Wood of *Alnus montana*, var. *laciniata*.
- 36. Ticklace of wood of *Justicia Adhatoda*, India
- 37. " " " *Pinus mitisissima*.
- 38. " " " *Besla marmelos*.
- 39. Cotton from the Garo Hills cultivated in Cicutta Bot. Gard.
- 40. Resin of *Latex India*, S. Canara
- 41. Fruits " "
- 42. Kule made of Bamboo, Japan.
- 43. Fabric from fibres of *Luraria Thunbergiana*.
- 44. 4 Photos. of an Indian Tea Plantation.
- 45. Basket - *Anthurium concinnum*.
- 46. Rope " *Pteris aquilina*
- 47. Broom of flower spikes of *Thyrsanotana acarifera*.
- 48. 18 mounted sections of American woods.
- 49. Portrait of Marshall P. Wilder.
- 50. Fruits " *Calophyllum inophyllum*
- 51. Buri root, *Cruc. arorea*.
- 52. Blocks of Buri root - cut for making pipes.
- 53. 2 candles made of Chinese Insect-White Wax, Ningpo.
- 54. Wood of *Cryptomeria japonica*.
- 55. " " *Magnolia hypoleuca*.
- 56. " " *Podocarpus macrophylla*.
- 57. " " *Thuopsis doborata*.
- 58. " " *Lorocus glauca*
- 59. " " *Kelkooa Kayaki*
- 60. " " *Shiromia imperialis*
- 61. " " *Pinus pseudo-cerasus*.
- 62. " " *Distylium racemosum*.
- 63. " " *Picea Menziesii*.
- 64. Fruits *Nepenthes Rafflesiana*, var. *siuea*
- 65. " " *N. villosa*.

May 4<sup>th</sup>

1836.

L. H. Maiden Esq<sup>r</sup>

67. Fruits of *Repenthes Rivin*.  
 68. Fibre from *Rebregenia longifolia*  
 68. tubels, *Peper tubeba*, Madras.  
 69. Engraved portrait of Charles Macintosh F.R.S.  
 70. seeds of *Agave mexicana*, Florence.  
 71. Suffer date *Harpephyllum trifidum*.  
 72. Salt Bean cake of *Glycine soja*.  
 73. Kattan seed, *Calamus* sp.  
 74. Section of *Pinus striata* - showing pinnage  
 75. Wood of *Picea alba* used as sound boards for American Pianos.  
 76. Fruits of *Bombax Buonponzense*  
 77. Cotton, Siam  
 78. Nankin cotton, Salem  
 79. Flower buds of *Cephora japonica*  
 80. Shoon made, wood of *blechna arborea*  
 81. Job's tears, *Loix Lachryma*.  
 82. 5 views of Palm House St. Petersburg  
 83. Plan of Royal Anticultural Societies Garden, S. Kensington  
 84. Bark. *Proton glutera*.  
 85. Set consisting of rough specimens of *Legnum Vitae* blocks 2<sup>nd</sup> & 5<sup>th</sup> processes, also pin vital centre.  
 86. Candles of Vegetable Wax coated with Insect-White Wax *Traxinus chinensis* & *Legnum lucidum* Tuna China Skin  
 87. Candles used as funerals - Animal tallow - coated with Insect wax, *T. chinensis* & *L. lucidum*, Tuna China Skin  
 88. Candles made of animal tallow - Insect-white wax *T. chinensis* & *L. lucidum*.  
 89. Fibre of *Holoptelia integrifolia*.  
 90. " " *Ficus Ficiola*.  
 91. " " *Cordia grandis*.

May 31<sup>st</sup>

1886.

24. Maiden Hair cont.

- 92. Wood of *Pterocarpus santalinus*.
- 93. Bark *Symplocos febrifuga*.
- 94. *Rocella Montagnei*, India
- 95. Insect white wax, *F. chinensis* & *L. lucidum*. Tung Ching Hsia
- 96. Mother clove.
- 97. Leaves & roots of *Strombos gigantea*
- 98. " of *Strombos gigantea* with midribs taken out.
- 99. " " *Phyllanthus multiflorus*, India.
- 100. Portions plant of *Trichosanthes cucumerina*.
- 101. Fruits *Thapsia garganica*.
- 102. Spadix of *Phoenix reclinata*
- 103. Wood *Miconia diplochita* (Fothergill, G.)
- 104. " *Mammia americana*
- 105. " *Katonia puriformis*
- 106. Fruits Japan pepper *Fraxinocylum piperitum*, (G.)
- 107. Ripe fruits of *Diospyros kaki*
- 108. Coconut from Anang.
- 109. Section of coconut, Ceylon.
- 110. Coir fibre from Cochin, for mat making
- 111. Cocoa nut fibre, turni rope.
- 112. Esparto grass, *Stipa tenacissima*
- 113. Trinidad nut in husk.
- 114. " husk.
- 115. Jamaica " }
- 116. Ceylon " }
- 117. Belize " }
- 118. Three specimens of prepared fibre for brushmaking
- 119. Blighted cocoa nut.
- 120. Cocoa nut fibre prepared for mat making.
- 121. 11 specimens of Cochin ropes & yarns.
- 122. Leaves of *Erythroxylum lucidum*.

115-117

May 31<sup>st</sup> 1886J. H. Maiden Esq<sup>r</sup> cont<sup>d</sup>

123. Bark of *Daphne Laureola*.
124. Portia plant of *Euphorbia Truncalli*.
125. Cattimandoo (*Euphorbia cattimandoo*)
126. Bitch of old plant, *Picraria Thunbergiana*
127. Bark of *Pennis pseudo-cerasus* Japan.
128. Fibre *Aydia calycina*, Moluccas.
129. " " *Stereulia ornata*, "
130. " " *Bombax insigne*, "
131. " " *Anthocephalus Cadamba*.
132. " " *Dipterocarpus tuberculatus*.
133. Kitterol fibre (*Carotta urora*) as imported
134. Leaves of *Albizia amara*
135. Fruits *Coriandrum sativum*
136. Candle Animal tallow - with small proportion of sheath of white wax.
137. 3 Candles of vegetable tallow - with sheath of white wax.
138. Model of Pomelo (*Citrus decumana*)
139. Wood dye *Indigo tinctoria*
140. Seeds of *Aleurites moluccana*
141. Sweet Cassava flour *Manihot Alipi*
142. Bitter " *guagua*, M. *utilissima*
143. Fruits of *Mallotus philippinensis*
144. Kamala dye, "
145. Manna from *Alhagi maurorum*
146. " " *Cotonaster* sp.
147. Powdered root of *Eremurus* sp.
- 147<sup>a</sup> Roots of *Eremurus* sp.
148. Pully *Cotonaster* sp.
149. Root-stock of *Rheum* sp.
150. Roots of *Glycyrrhiza* sp.
151. Galls *Pistacia vera*.



May 31<sup>st</sup>

1886

J. H. Maiden Esq<sup>r</sup> cont<sup>d</sup>

- 152. Gum Katira, Astragalus.
- 153. Aristolochia bracteata.
- 154. Model of Snake-head (Fuchsia angrina L.)
- 155. Umbellifer used in medicine, Afghanistan.
- 156. Root of Picramnia Thunbergiana.
- 157. Flowers. Delphinium.
- 158. Model. fruit of Cucumis Melo.
- 159. Model. Callistemon pallidum.
- 160. Model. coffin made of Cunninghamia sinensis.
- 161. 11 specimens of Lac Tree and Shellac, India.
- 162. Bamboo pipe stems prepared with resin, Siam.
- 163. Flambeau made of gum from Gommier (Bursera summitera) Dominica.
- 164. Wood of Alseodaphne lanceifolia, Hong Kong.
- 165. " " Eriobotrya japonica
- 166. " " Nerium arabica
- 167. " " Casuarina squisetifolia
- 168. " " Alouites triloba
- 169. " " Alseodaphne integrifolia
- 170. " " Cinnamomum Wallichianum
- 171. " " Spondias mangifera
- 172. " " Olea marginata
- 173. " " Schima Noveboracae
- 174. " " Pinus sinensis

About 390 specimens in all.

June 3

Dr J. L. Arabeiran & Co.  
Prof. à l'École Sup. de Pharmacie  
Montpellier, France.

Given plants of *Allicium floridum* & *A. religiosum* from Herb.  
Fruits of *Allicium religiosum*, *A. anisatum* & *A. Griffithii* from Museum.

June 15<sup>th</sup>

1886

Robert Koye Gray Esq<sup>r</sup>  
India, Rubber, Gutta Percha + Telegraph Works  
Sibleytown, Essex

Four casks of bark of Getah Taban Simpor  
received from Leonard Wray Esq. Perak (see Received  
Book No 38. 1886)

June 18<sup>th</sup>Thos Wardle Esq<sup>r</sup>

Leek, Staffordshire

Flowers of Galil (*Delphinium* sp.) collected by  
Dr Aitchison. Afghan Boundary Comm.

October 4<sup>th</sup>

Capt. W. A. Kerr V.C.

Kensington House

South Lowestoft, Sussex

Small sample of fibre of Nilgherry Nettle  
(*Girardinia neterophylla*, Dec.)

October 15<sup>th</sup>

The Director

Museum of Science + Art  
Edinburgh

Plank of *Dalbergia ultrata* Gray. Pegu

October 15<sup>th</sup> - Nov 1<sup>st</sup> 1886

D. P. Penhallow Esq

Prof. of Botany

Sent via Canadian Express Co

Mc Gill University, Montreal

(33 St Pauls Churchyard, Ed)

One case containing the following.

1. Gum of *Lochnerpermum aegyptium*
2. Mungieet (*Trichia mungieet*)
3. Rhea fibre (*Bahmoria nivea*)
4. Gab fruits (*Diospyros embryopteris*)

This case was sent to the care of  
Canadian Express Co on Oct. 15<sup>th</sup>  
returned as the firm had left.  
It was sent finally on Nov 1<sup>st</sup>  
per High Comm. for Canada  
(Victoria Chambers, L.W.)

October 15<sup>th</sup>

1886

- D. P. Penhallow Coll.
- 5 Resin of *Shorea robusta*
  - 6 Seeds of *Stychnos tuxtomica*
  - 7 Spikenard, *Nardostachys Jatamansi*
  - 8 Wild Rhea, Sibe.
  - 9 Kulas flowers (*Butea frondosa*)
  - 10 Fibre of *Urena lobata*, Pegu
  - 11 " *Bahmeria Puya*
  - 12 Kino from *Butea frondosa*
  - 13 Gum from *Conocarpus latifolia*
  - 14 Marketing nuts (*Alseodendron anacardium*)
  - 15 Flowers of *Grislea tomentosa*
  - 16 Fruits of *Terminalia bellerica*
  - 17 Rhea Tow
  - 18 Bark of *Bassia auriculata*
  - 19 Tora flowers (*Bedrela Tora*)
  - 20 Fibre of *Sida rhomboides*
  - 21 " *Arctia heterophylla*
  - 22 Cochin Lammur (*Canarium strictum*?)
  - 23 Cardamoms (*Plectranthus cardamomum*)
  - 24 Areca nuts (*Areca catechu*)
  - 25 Fibre of *Agave*
  - 26 Gum of *Adina Wodier*
  - 27 Fibre " *Atibiscus Cannabinus*
  - 28 Kankyi Tobacco, British Burma.
  - 29 Maize Cigarettes
  - 30 Muckeras (*Bombax malabaricum*)
  - 31 Khus Khus roots (*Andropogon muricatus*)
  - 32 Starch from *Manihot utilisima*
  - 33 Bitter Cassava quagua (*Manihot utilisima*)
  - 34 Sweet Cassava flour (*M. alipi*)
  - 35 Moccasin seeds (*Jatropha curcas*)

October 15<sup>th</sup> 1886D. P. Cahallan Esq<sup>r</sup> col<sup>d</sup>

36. Seeds of *Aleurites moluccana*
37. Fruits. *Mallotus philippinensis*
38. Seeds. *Mesua ferrea*
39. Kamala powder from *Mallotus philippinensis*
40. Fabric made from fibre of *Pueraria Thunbergiana*
41. Seeds of *Croton Tiglium*
42. Leaves of *Jatropha glandulifera*
43. Sirkee mat of culms of *Munja* (*Saccharum Munja*)
44. Rope made
45. Roots of *Glycyrrhiza* sp.
46. " " *Gremurus* sp.
47. Powdered roots of *Gremurus* sp.
48. Galls of *Pistacia vera*
49. Manna from *Alhagi maurorum*
50. " " *Cotoneaster* sp.
51. Pulley from wood of *Cotoneaster* sp.
52. Umbelliferous plant used in medicine
53. Ravensara nuts (*Agathophyllum aromaticum*)
54. Roots of *Rubia sikkimensis*
55. " " *Pueraria Thunbergiana*
56. Fibre from *Entada scandens*
57. "Shambalit" Orchid bulbs
58. Rope of *Hardwickia binata*
59. Leaves of *Brythroxylon monogynum*
60. Pods. *Acacia concinna*
61. Wood and comb of *Walsura piceoidia*
62. Palm from *Macrozamia spiralis*
63. Gum. *Eucalyptus globulus*
64. Wood of *Bantheum Delipnum* used for making combs
65. Fruits. *Terminalia chebula*
66. Seeds. *Buchanania angustifolia*

October 15<sup>th</sup>

1886

D. P. Kenhallow Esq<sup>r</sup>

67. Elephantorrhiza Burchellii
  68. Seeds of Theobroma-cacao, (2 samples)
  69. Seeds. Helianthus annuus
  70. Strawberry coffee, Natal
  71. Beans, Natal.
  72. Wood of Ehretia acuminata
  73. " " Gloriodendron australe
  74. Flowers. Delphinium sp.
  75. Wood. " Guaiacum stricta
  76. Bamboo pipe stems prepared with resin
  77. Flambeau made from gum of the sommier (Bursera  
summifera) Dominica
  78. Wood of Pinus pinensis
  79. " " Eucalyptus-melliodora
  80. " " E. amygdalina
  81. " " E. Stuartiana
  82. " " E. polyanthema
  83. " " Rhodamnia tinctoria
  84. " " Capparis nobilis
  85. " " Myoporum acuminatum
  86. " " Cedrela serrata
  87. " " Fraxania neruifolia
  88. " " Albizzia stipulata
  89. " " Cedrela Toona
  90. " " Terminalia tomentosa
  91. " " Dipterocarpus alatus
  92. " " Shorea robusta.
  - 93-101. Fine specimens of Lac Dyes & Shellac.
  102. Ammoniacum from Glaucoselinum sp. Morocco.
-

October 21<sup>st</sup>

1886

W. Gilborne Esq<sup>r</sup>  
The Owens College  
Manchester

Fruit of *Strophanthus Kombe*

October 24<sup>th</sup>

Prof. Asa Gray  
Harvard University  
Cambridge Mass, U.S. America

{sp. for W. W. Wiley  
as Exs. Sheet  
Shand.

One box containing the following specimens of Karoo plants  
from Braamfontein West.

1. *Linum aethiopicum*, Burm.
2. *Salsola tuberculata*, Fenzl.
3. *Halimolobos procumbens*, L. Fil.
4. *Lyperis crocea*, Eckl.
5. *Neslera* nov. sp.
6. *Pentzia virgata* L. (6 specimens varying in appearance)
7. *Utricularia* sp. n.
8. *Procrisialis spiraeoides*, Burch.
9. *Helichrysum Gayleri*.

December 12<sup>th</sup>

Prof. Balfour  
Botanic Gardens, Oxford.

Herbarium specimen of *Primula imperialis*

22<sup>nd</sup>

Prof. Balfour  
Botanic Gardens, Oxford.

Selection of dup. Grenada fruits in fluid.

27<sup>th</sup>

D<sup>r</sup>. Scott  
Laboratory, New

Selection of dup. Grenada fruits in fluid.

December 22<sup>nd</sup>

1886.  
Prof. Oliver

University College

Selection of dup. Grenada fruits in fluid.

---

22<sup>nd</sup>

Prof. Bower

Glasgow University

Selection of dup. Grenada fruits in fluid.

---

28<sup>th</sup>

Walter Gardner Esq.  
Botanical Laboratory

(sent to New Laboratory for  
Mr Gardner on Dec. 28<sup>th</sup>  
forwarded to Cambridge)

New Museums Cambridge

Selection of dup. Grenada fruits in fluid also pieces  
of *Xylocarpus*

---

January 5<sup>th</sup>

1887.

Prof. Bayley Balfour  
Botanic Gardens, Oxford.

3 packages containing the following -

1. Stem of Sugar Cane, Jamaica
  2. Flower spikes of *Xanthorrhoea*.
  3. Plant of *Kingia australis*
  4. Stem of *Ukmitelia Brunoniana*, Herb. Griffith
  5. Spadix *Raphia Ruffia*, Mauritius
- 

January 6<sup>th</sup>

Dr. Viorre

Avenue de Gravelles by  
Charenton, Seine

1. Seeds of *Butyrospermum Parkii*
  2. " " *Bassia latifolia*
  3. " " *B. longifolia*
  4. Fruit seeds of *Chrysothamnium album*
  5. " " " *b. africanum*
  6. Fruits of *Argania sideroxylo*
  7. Fruit " *Lecythis marmorata*
- 

January 11<sup>th</sup>

J. W. A. Trail Esq<sup>r</sup> M.D.

Prof. of Botany

Aberdeen University

Selection of <sup>dupl</sup> Grenada fruits in fluid

---

January 15<sup>th</sup>

Sir Philip Curcliffe Owen

Colonial & Indian Exhibition, London

Sent by Carrier 39 large glass jars with stoppers at the request of the Executive Commissioner for the West Indies. These jars contained a collection of Grenada fruits which was presented to this Museum

---



January 14<sup>th</sup>

1884

Prof. Busley Balfour  
Botanic Gardens, Oxford.

Two blocks of wood

1. Mora excelsa
2. Nectandra Rodiei.

January 29<sup>th</sup>

Walter Gardner Esq<sup>r</sup>

Botanical Laboratory  
New Museums, Cambridge

Two boxes & two packages containing

Grenada fruits, block  
Stems of *Kinifia australis*.

Walter P. Gardner

- (*Muzia ligata*, *Lycium croceum*, *Galium procumbens*,  
*Nectandra* nov. sp. *Lalsola subcrenata*, *Linnium althiopium*  
 Sugar cane,  
 Stem of Trinidad Bamboo  
 Spike of *Canthorhiza*.)

February 10<sup>th</sup>

E. M. Holmes Esq<sup>r</sup>

Pharmaceutical Society

17 Bloomsbury Square, W.C.

One box containing the following.

1. Cranberries (*Oxycoccus macrocarpus*)
2. Liberian Coffee, Grenada, (fruit)
3. Fruits of cacao, Jamaica (2 specimens)
4. Mangos "
5. Fruits of *Mitococca bijuga*,
6. " *Akee* (*Blijhek sapida*) 2 specimens
7. Limes, Trinidad & Grenada
8. Cho cho (*Cochium edule*) Jamaica
9. Smilax fruits (*Lacca disticha*) "
10. Orocado Pear, Venezuela

1884

- February 11<sup>th</sup> M. Holmes Esq<sup>re</sup> cont<sup>d</sup>
11. Fruits of *Annona reticulata* Malay I<sup>st</sup>
  12. Bread fruit (*Artocarpus incisa*) "
  13. Fruits of *Artocarpus odoratissima*, Jamaica
  14. Fruit " *Fischeria scandens* "
  15. Fruits " *Cyphomandra betacea* "
  16. " " *Annona muricata*, Venezuela
  17. Oil from *Anacardium occidentale*, India
  18. " " *Quizotia abyssinica* "
  19. " " *Terminalia chebula* "
  20. " " *Azadirachta indica* "
  21. " " *Sonchum oleraceum* "
  22. " " *Podocarpus neriifolia* "
  23. " " *Eucalyptus amygdalina*, Victoria
  24. Root bark of *Uncaria tomentosa*, India
  25. Root of *Acacia catechu*
  26. Bark " *Fraxinus occidentalis*
  27. Wild celery (*Butor fallaximum*)
  28. Salvia africana
  29. Awa root (*Piper methystricum*)
  30. Wild Tea (*Geranium macranthum*)
  31. Root of *Bocconia frutescens*
  32. Bark " *Burchardia hybrid*
  33. Gum Guaiacum
  34. Divi Divi pods (*Acacia arabica*)
  35. Vegetable Tallow in Bamboo, B. N. Borneo
  36. *Kalmelia perlata*
  37. *Ranunculus polymorphus*
  38. Block of Fijian Sandal wood
-

February 24<sup>th</sup>

1884

W. Carruthers Esq<sup>r</sup> F. R. S.

Botanical Department

Natural History Museum, S. Kensington

One box containing the following woods.

- |  |                                      |
|--|--------------------------------------|
| 1. <i>Curtisia fraginea</i> , Cape     | 29. <i>Virgilia capensis</i> , Cape  |
| 2. <i>Olea verrucosa</i> , "           | 30. <i>Phiberos Zeyheri</i> , "      |
| 3. <i>Myrsine melanophloeos</i> , "    | <i>Molledorn</i> , "                 |
| 4. <i>Sideroxylon inerme</i> , "       | 31. <i>Andira inermis</i> , Trinidad |
| 5. <i>Pterocelastrus rostratus</i> , " | 32. <i>Carapa guyanensis</i> , "     |
| 6. <i>Ratyllophus trifolius</i> , "    | 33. <i>Dimorphandra Mora</i> , "     |
| 7. <i>Olinia capensis</i> , "          | 34. <i>Sectera grandis</i> , "       |
| 8. <i>Celastrus acuminatus</i> , "     | 35. <i>Gordia</i> sp., "             |
| 9. <i>Calodendron capense</i> , "      | 36. <i>Vitex divaricata</i> , "      |
| 10. <i>Scolopia Ecklonii</i> , "       | 37. <i>Melia Wattle</i> , Victoria   |
| 11. <i>Grumilea bryosa</i> , "         | 38. <i>Hickory (Carya sp.)</i> , "   |
| 12. <i>Mystrocybe Auba</i> , "         | 39. <i>Asplenium lanceolatum</i> , " |
| 13. <i>Euclea undulata</i> , "         | 40. <i>Myrsine variabilis</i> , "    |
| 14. <i>Lycnopus capensis</i> , "       | 41. <i>Olearia argophylla</i> , "    |
| 15. <i>Ochna arborea</i> , "           | 42. <i>Geneta robusta</i> , "        |
| 16. <i>Lepris lanceolata</i> , "       |                                      |
| 17. <i>Niebuhria triphylla</i> , "     |                                      |
| 18. <i>Royena lucida</i> , "           |                                      |
| 19. <i>Olea laurifolia</i> , "         |                                      |
| 20. <i>Glaeodendron croceum</i> , "    |                                      |
| 21. <i>Harpephyllum caffrum</i> , "    |                                      |
| 22. <i>Prabejum stellatifolium</i> , " |                                      |
| 23. <i>Podocarpus latifolius</i> , "   |                                      |
| 24. <i>Gonoma capensis</i> , "         |                                      |
| 25. <i>Alectronia tautoca</i> , "      |                                      |
| 26. <i>Rhus Thunbergii</i> , "         |                                      |
| 27. <i>Gonoma Namassi</i> , "          |                                      |
| 28. <i>Ekebergia capensis</i> , "      |                                      |

February 24<sup>th</sup>

1884  
 V. Ball Esq<sup>re</sup> — F.R.S.  
 Director, Museum of Science & Art  
 Dublin

One case containing the following  
 Two double coconuts, Section of root of double coconut,  
 Leaf of Bread fruit. Seychelle 2<sup>nd</sup>.

Feb. 28<sup>th</sup>

A. Ransom Esq<sup>re</sup>  
 Stanley Works, Kings Road, Chelsea.

The following woods

1. Locust (*Acyrona coubaril*) Trinidad 1862 Exhibition
2. Crabwood (*Carapa guianensis*) " " "
3. Fusch (*Chlorophora tinctoria*, var. *laurocaylon*) " " "
4. Kolie (*Platymiscium platystachyum*) Trinidad 1886 " "
5. Balata (*Mimusops globosa*) " " "
6. Yoke (*Piptadenia peregrina*) " " "
7. Synoum glandulosum N. S. Wales 1886 " "
8. *Ceratitidum acetabulum*, " " " " "
9. *Alphitonia cecilia*, " " " " "

March 9<sup>th</sup>

Prof. C. L. Sargent } H. L. Shallock Esq<sup>d</sup>  
 Arboretum, Harvard University } Planning Place  
 Brookline Boston, Mass. U. S. America } Liverpool.

The following specimens of wood contained in 33 packages 4 lbs

1. *Flindersia Bennetii*, Inter. Exhib. 1862
2. Mammee Apple (*Mammea americana*) Trinidad
3. *Aemona elliptica*, N. S. Wales, Inter. Exhib. 1862
4. *Callistemon pallidum*, N. S. Wales, " " "
5. *Myrtus tinensis*, " " " " "
6. *Monoloba alleni*, " " " " "
7. Odum (*Chlorophora excelsa*, W. Africa.
8. *Olea laurifolia*, S. Africa.

March

1884

Prof. C. S. Sargent cont.

- 10. *Koeleria japonica*
- 11. *Euphorbia Smithii*
- 12. *Atherosperma microanthum*
- 13. *Glaodendron australe*
- 14. *Mallotus philippinensis*
- 15. *Mudomelus Brunonianus*
- 16. *Notelaea ovata*
- 17. *Bosistoia* sp.
- 18. *Rhodamnia argentea*
- 19. *Juncea bosfordii* (*Cranothus* sp?)
- 20. *Macalauca leucadendron*
- 21. *Cinnamomum Burmanni*
- 22. *Spondias mangifera*
- 23. *Clavocarpus lanceifolius*
- 24. *Pinus Miensis*
- 25. *Notelaea* sp.
- 26. *Bosistoia* sp.
- 27. *Cranothus* sp.
- 28. *Greening*, B. N. Borneo
- 29. *Russock*
- 30. *Ships knee* (*Eucalyptus*) N.S. Wales
- 31. *Mimusops globosa*
- 32. *Phora stellata*, India
- 33. *Dalleryia cultata*, "
- 34. *Cankalon or Waka* (*Casuarina*) Fiji
- 35. *Sacau*, Fiji, Col. Exhib. 1886
- 36. *Bau Lida* (part of) "
- 37. *Kosawa*, Fiji
- 38. *Bau badi* (*Euphorbiaceae*) Fiji, do.
- 39. *Galati*, Fiji, Col. Exhib. 1886
- 40. *Yasioa*, " " "

- 41. *Daga*, Fiji, Col. Exhib. 1886
- 42. *Cava*, " " "
- 43. *Tedura*, " " "
- 44. *Kulakula*, " " "
- 45. *Caukuru* (*Casuarina* sp, ditto)
- 46. *Vola* (*Meliosideros* sp)
- 47. *Sarunibamidama*, "
- 48. *Vutukalou* (*Barringtonia*)
- 49. *Yasiyasi* (*Euphorbia* sp)
- 50. *Bau*, Fiji, Col. Exhib. 1886
- 51. *Udeca*, " " "
- 52. *Ubarania*, St. John's River, Natal
- 53. *Ambubu*, " " "
- 54. *Ayanayana*, " " "
- 55. *Black Ironwood*, " " "
- 56. *Cashia*, " " "
- 57. *Eucodolay*, " " "
- 58. *Gakozana*, " " "
- 59. *Gluyta*, " " "
- 60. *Hanmella*, " " "
- 61. *Maylayalla*, " " "
- 62. *Knobthorn*, " " "
- 63. *Lebba*, " " "
- 64. *Milwood*, " " "
- 65. *Rebella*, " " "
- 66. *Nonuro*, " " "
- 67. *Emjobby*, " " "
- 68. *Emjopatly*, " " "
- 69. *Emsuonna*, " " "
- 70. *Empamda*, " " "
- 71. *Empangole*, " " "
- 72. *Onilobe*, " " "

March

1884

W. C. L. Sargent com<sup>d</sup>

- 73. Otolenga, St. John's River, Natal.
- 74. Ozoka, " " "
- 75. Plum, " " "
- 76. Orapanda, " " "
- 77. Soap Beans " " "
- 78. Takezana " " "
- 79. Umjassluna " " "
- 80. Umjlahyato " " "
- 81. Umjogota " " "
- 82. Umkoshe " " "
- 83. Umoxoto " " "
- 84. Xajanna " " "
- 85. Xomza " " "
- 86. *Hymenoclea bartramia*, Barb. Guiana
- 87. Uchape (*Coccoloba* sp. Trinidad, hb. Echil. 1162)
- 88. Gasparillo (*Licium* sp.) " " "
- 89. Larimo blanco " " "
- 90. Batata Macaque " " "
- 91. Yema de Airoa (*Rubiaceae*) det. " " "
- 92. Laurel (*Laurineae*) Trinidad " " "
- 93. Sapodilla (*Ucuias Sapota*) " " "
- 94. Cacupule (*Malpigiaceae*) " " "
- 95. Uidá Guara (*Myrtaceae*) " " "
- 96. Mora (*Limonaphanea Mora*) " " "
- 97. Uccat (*Ruprechtia* sp.) " " "
- 98. Lauri bacá (*Laurineae*) " " "
- 99. Furrak (*Eucalyptus marginata*) W. Australia, Inter. Exhib. 1872
- 100. Messmate Gum (*Eucalyptus* sp.) Victoria " " "
- 101. Eucalyptus sp. Victoria, Australia " " "
- 102. Tamarind tree (*Cupania anacardioides*) N. S. Wales, Phil. Exhib. 1876
- 103. Cherry (*Cajupia myrtifolia*) N. S. Wales " " "

March

1884

Prof. G. S. Sargent cont<sup>d</sup>

- 104. Grey gum (*Eucalyptus* sp.) N. S. Wales. Inter. Exhib. 1862.
- 105. Sassafras (*Doryphora sassafras*) N. S. Wales " "
- 106. Red gum (*Eucalyptus* sp.) " " " "
- 107. Iron bark ( " " ) " " " "
- 108. Iron bark (*Forest Swamp bark*) *Casuarina* sp. N. S. W. Inter. Exhib. 1862.
- 109. Dhackai Courroo (*Eucalyptus* sp.) " " " "
- 110. Boobah, Mahogany ( " " ) " " " "
- 111. Barroul Gourrah ( " " ) " " " "
- 112. White Cedar (*Melia composita*) " " " "
- 113. Iron bark (*Eucalyptus* sp.) " " " "
- 114. *Eucalyptus* sp. N. S. Wales " " " "
- 115. " " " " " " " "
- 116. White Iron bark (*Eucalyptus* sp.) " " " "
- 117. Maandowie ( " " ) " " " "
- 118. Wild Chestnut (*Calodendron capense*) Natal, " " " "
- 119. Quince " " " "
- 120. Inhlaba Inthloo, " " " "
- 121. Essenboom (*Ekebergia capensis*) " " " "
- 122. Umneoloti " " " "
- 123. Umcamboti " " " "
- 124. Red Speke Wood " " " "
- 125. Mossop wood. " " " "
- 126. Umcacoe " " " "
- 127. Thick bos wood " " " "
- 128. Zwartbaet (*Royena lucida*) " " " "
- 129. Yellow wood (*Podocarpus elongatus*) " " " "
- 130. Saffron wood (*Eleocharis croceum*) " " " "
- 131. White War wood (*Microcladus robustus*) " " " "





April 23<sup>rd</sup>

1887  
Dr G. Schweinfurth  
Cairo, Egypt.

A small box containing  
5 samples seeds of Phascolus, Natal  
3 " " Wheat, "  
2 " " Kaffi Corn, "  
5 " " Maize, "

---

May 8<sup>th</sup>

Haller Gardner Esq<sup>r</sup>  
Botanical Laboratory  
New Museums, Cambridge.

One box containing the following specimens -  
Wood of *Alcaliaea*, Fruit of *Theobroma bicolor*, Fruit of  
*Fischeria scandens*, Gum of *Gossypium Ammoriacum*,  
Plant of *Xerophyta retinervis*, Fruit of *Tropaeolum* *Alombe*,  
Wood of Double coconut.

---

May 19<sup>th</sup>

H. K. Moseley Esq<sup>r</sup>  
Pitt Rivers Museum, Oxford.

1. Chinese Chair from Kinspo made of wood of funeral  
Appress (*Euprecus funebus*)
  2. Set of Opium smoking apparatus from Singapore.
- 

June 8<sup>th</sup>

Charles Madely Esq<sup>r</sup>  
Curator, Museum  
Warrington, Lancashire

1. Maize cigarettes, British Burma,
2. Kiparkigi Tobacco, "
3. Ground roots of *Elephantorrhiza Burchellii*.
4. Portion of stem of *Rauhocyllum blava-Herculis*.
5. Root of *Elephantorrhiza Burchellii*
6. Serpentina root (*Corrigiola telephifolia*)

June 8<sup>th</sup>

1884

Charles Madeley Esq. con<sup>d</sup>

7. Fibre of *Sauvasteria japonica*
8. Bark of *Broussonetia papyrifera*
9. Paper from
10. Hoop of *Necinus communis*
11. Bark cloth (*Artocarpus*) Malacca.
12. Root bark of *Vinkilago calyculata*
13. Vks of *Acacia catechu* & chips of wood of same
14. " " *Cassipouia coriaria*
15. Bark. *Cassipouia alba*
16. Root. *Elephantorrhiza Burchellii*
17. Pods. *Cassipouia coriaria*
18. Seeds " *Bonduc.*
19. Fruit. *Alourites moluccana*
- 20+21. Seeds. *Mucuna* sp.
22. Fruit. *Nectandra Rodriani*
23. Rice. Sugar cane, Jamaica
24. Basket. Lat palm leaves
- 25+26. Two Coconuts.
27. Roots of *Smilax China*
28. Cutch from British Burmo
29. *Narmelia perlata*
30. *Ramalinia polymorpha*
31. *Hardoctachys fatamansi*, Ceylon.
32. Cloth made from leaves of *Raphia* sp. Zanzibar.
33. Bundle of Aus Aus reed
34. Fruit of *Acacia catechu*
35. Sample. *Asafetida*, Bombay
36. *Syrax Benzoin*
37. Flower of *Isominum Sumbac.*
38. Fruit of *Gumman Eryminum.*
39. Fibre. *Hibiscus tiliaceus.*

June 8th

1834

Charles Madely rep. cont.

- 40. Mentha Pulegium, Chile
- 41. Lik Gambir (Uncaria gambir) Straits Settlements
- 42. Coix fruits, Straits Settlements
- 43. Liberian coffee, Grenada.
- 44. Betel nut fibre.
- 45. Rope of *Cratogeomys* *sternis*
- 46. Lake of Abkara provision Opium, Patna
- 47. Seeds " *Sporocarpium scaphipora*
- 48. Hat " leaves of *Chamaecyparis humilis*
- 49. 50. Two baskets of leaves of "
- 51. Brush made " " " "
- 52. Basket " *Leptochloa* grass
- 53. Cordage " " "
- 54. Mule Hozyle " " "
- 55. Ropes of *Meriania tinctoria*
- 56. Lik Gambir (Uncaria gambir)
- 57. Balam seeds (*Dichopsia gutta*, var. *sumatran*)
- 58. Sarawak Milke rats.
- 59. Coxa leaves (*Crythrodactylon coxa*)
- 60. Ground nut oil-cake, Natal.
- 61. White Kapri corn, Natal
- 62. Rice " " " "
- 63. White Mealie meal ground from Yellow Mealie, Natal.
- 64. White maize, Richmond Natal
- 65. Yellow " Natal
- 66. Rice
- 67. *Calceolaria thyrsiflora*, Chile
- 68. *Aadyosmanum rubens*, Jamaica
- 69. Two samples of gutta percha, Borneo
- 70. Kanya fat or butter (*Paladama* sp.) Zanzibar
- 71. Fibre & yarn of *Stauridaca longipinniculata*.

Nov 8<sup>th</sup>

1884

Charles Madely Esq<sup>r</sup>

42. Cotton cloth, Zanzibar  
43. Bornean rubber  
44. Jute Yarn, India  
45. Seeds of *Bombax malabaricum*  
46. Mahoe flowers (*Bassia latifolia*)  
47. Fruits of *Anthecephalus badamba*  
48. " " *Juniperus excelsa*  
49. Seeds " *Cucumis pepois*  
50. Boreas " *Scirpus Nypete*  
51. Seeds " *Allium auratum*  
52.3 " " *Trionella Fenum-graecum* (2 samples)  
52. Fruits " *Capparis aphylla*  
53. Seeds " *Melia Azadirachta*  
54. Flowers " *Bassia auriculata*  
55. Seeds " *Buchanania latifolia*  
56. " " *Eriodendron Antirachnium*  
57. Long pepper (*Piper longum*)  
58. Seeds of *Abutilon indicum*  
59. Flowers " *Althaea officinalis*  
60. Seeds " *Nelumbium speciosum*  
61. " " *Sesamum indicum*  
62. Flowers " *Wedelia Toona*  
63. Fruits " *Belastus paniculata*  
64. Seeds " *Bassia auriculata*  
65. Flowers " " *auriculata*  
66. Butter " *Bassia butyracea*  
67. Fruits " *Carum Carui*  
68. Rind of fruit of *Punica granatum*  
69. Fruits " *Rucedanum fraticolens*  
70. Rinds " *Acacia concinna*  
71. Seeds " *Belastus paniculata*

June 9<sup>th</sup>

1884

Charles Madely Esq<sup>r</sup>

- 107. Bark of *Cinnamomum Zeylanicum*
- 108. Safflower
- 106. Gab fruit (*Dryopygos Embryofera*)
- 104. Floss from *Calotropis procera*.
- 108. Rts of *Prosopis spiciosa*.
- 109. Fruits " *Anamirta paniculata*.
- 110. " " *Nyctus communis*.
- 111. " " *Capsicum annum*.
- 112. " " *fulvescens*.
- 113. *Anothers Berteriana*.
- 114. Apron eye seeds (*Mucuna sp.*) *Dominica*
- 115. seeds of *Physalis parifolia*
- 116. Indigo (*Indigofera sp.*) *Gambia*
- 114. Bark of *Acacia arabica*
- 118. " " *A. lucophlax*.
- 119. Oak-cake *Melia Azadirachta*
- 120. *Rhusanon parviflora*
- 121. *Opuntia Dillenii*
- 122. Labels (split + unsplit) *India*
- 123. Fruits of *Terminalia Arjuna*.

(Note handed to Director 8/10/84)

June 10<sup>th</sup>

G. M. Holmes Esq<sup>r</sup>

Pharmaceutical Society

17 Bloomsbury Square, W.C.

One box containing the following specimens.

- |  |                                    |
|--|------------------------------------|
| 1. <i>Peumus boldus</i> , Chile              | 4. <i>Lumnium bimum</i> , Chile    |
| 2. <i>Nacpalam <del>parviflora</del></i> , " | 8. <i>Solanum nigricum</i> , "     |
| 3. <i>Euphorbia portulacoides</i> , "        | 9. <i>Digastium Arnal</i> , "      |
| 4. <i>Quillaria japonaria</i> , "            | 10. <i>Nauphum spicisam</i> , "    |
| 5. <i>Erythraea chilensis</i> , "            | 11. <i>Modiola caroliniana</i> , " |
| 6. <i>Buddleia globosa</i> , "               | 12. <i>Agaveckia oblonga</i> , "   |

June 11<sup>th</sup>

1834

L. M. Holmes Esq<sup>r</sup> care<sup>r</sup>

13. <i>Urtica lycioides</i> , Chile.	<i>Gralloma</i> sp. Chile	29.
14. <i>Colliguaya odorifera</i> , "	" <i>Uruita</i> , "	30.
15. <i>Chenopodium ambrosioides</i> , "	<i>Boerhaavia glandulosa</i> , "	31.
16. <i>Polypogonum sanguinaria</i> , "	<i>Fabiana imbricata</i> , "	32.
17. <i>Monarda palequin</i> , "	<i>Baccharis</i> sp, "	33.
18. <i>Fumaria media</i> , "	<i>Calceolaria thyrsiflora</i> , "	34.
19. Fruits of boxe, St. Settlement.	<i>Urena arvensis</i> , "	35.
20. Indian Tobacco (2 samples)	<i>Aristolochia Macqui</i> , "	36.
21. Kopy Fish (" " )	<i>Gnaphalium Uru-rua</i> , "	37.
22. Balam seeds ( <i>Dichopsis fetta</i> )	<i>Galium Chilensis</i> , "	38.
23. Kayu Laka, B. N. Borneo.	<i>Senecio Huallata</i> , "	39.
24. Champal Bark, B. N. Borneo	<i>Notochlona hypoleuca</i> , "	40.
25. Rb of Cassia Fern	<i>Blanum crispum</i> , "	41.
26. Lrk of <i>Cardiospermum Halimacabum</i>	<i>Anothera Berteriana</i> , "	42.
27. Surung Al ( <i>Sapotacea</i> )	<i>Poaanthus Mitique</i> , "	43.
28. <i>Cestrum Parqui</i> , Chile.		

Note handed to Director of 1/1/1834

July 19<sup>th</sup>G. H. Daplich Esq<sup>r</sup> M. J. C. C.

Rock Mount

Aigburth, Liverpool.

54 Small specimens of woods

August 10<sup>th</sup>

Prof. A. H. Church

Shelsley

New

Sample of Mitonga seed (*Bambusa Tulda*) IndiaAugust 17<sup>th</sup>

Prof. A. H. Church

Shelsley

in

Seeds of *Bambusa vulgaris*, India

September 10<sup>th</sup>

1884  
Dr. Beccari

1. Portions of spadix of *Mitochondia maritima*, Birds Is. Coll. Dr. Hillebrand.
2. Lulo's Fruits of *Mitochondia maritima*? Honolulu Coll. Stephen Spencer Sept. 35. 1884.
3. Fruits of *Mitochondia* nov. sp. Islands near Molekoi Sandwich Islands, S. Spencer Sept. 35. 1884.
4. Fruits of *Mitochondia* sp. nov. Fiji, Hon. J. B. Thurston 10. 1886.

October 21<sup>st</sup>

F. (Notice to be sent before sending box)

Sanitary Bureau, (Mr. Messrs Morris & Synner)  
Home Dept., Tokio, (Mr. Bishop, etc. and Mr. Withers)  
Japan. E. C.

One case containing the following specimens

- |   |   |
|---|---|
| 1. <i>Acrocyamus niger</i>                | 18. <i>Agaveckia oblonga</i> , Chile    |
| 2. Mandahar King                          | 19. Liberian Coffee                     |
| 3. Bark of <i>Voehysia Guyanensis</i>     | 20. <i>Cestrum vargii</i> , Chile       |
| 4. Wood " <i>Zausia amara</i>             | 21. <i>Sabiniana imbricata</i> , "      |
| 5. Bark " <i>Hymenaea fontanil</i>        | 22. <i>Escallonia illinita</i> , "      |
| 6. Fibre " <i>Thuja sijanten</i>          | 23. <i>Escallonia</i> sp. "             |
| 7. Tumbeki ( <i>Nicotiana peruviana</i> ) | 24. <i>Chenopodium ambrosioides</i> , " |
| 8. Manna, <i>Ulhaji maurorum</i>          | 25. <i>Prunio Huallata</i> , "          |
| 9. Herb. spec. of <i>Diploclotia</i>      | 26. <i>Notochlora hypoleuca</i> , "     |
| " <i>Cunninghamii</i>                     | 27. Roots of <i>Morinda tinctoria</i>   |
| 10. <i>Carytha filiformis</i>             | 28. Ceylon Coffee (two samples)         |
| 11. <i>Bubon jallbanum</i>                | 29. Seed <i>Trigonella Senum pacuum</i> |
| 12. <i>Elytropappus rhinocerotis</i>      | 30. Fruits <i>Caryum carui</i>          |
| 13. Bark of <i>Atherosperma moschatum</i> | 31. Seeds <i>Calcestrus paniculata</i>  |
| 14. <i>Sabia officinalis</i>              | 32. Hair + F. yarn (hair samples)       |
| 15. <i>Solanum Jacquinii</i>              | 33. Leaves of <i>Euphrozyton loca</i>   |
| 16. Bark of <i>Urtica alba</i>            | 34. Seed " <i>Amaranthus Blitum</i>     |
| 17. <i>Unchi</i> <i>Barosma crenata</i>   | 35. <i>Gnaphalium viravira</i>          |

October 21<sup>st</sup>

1884

Sanitary Bureau, Japan, cont.

- 36. Bark of *Bedrula sana* 36. Bks of *Pongamia glabra*
- 37. " *Symplocos cratogeomida* 37. " *Morinda citrifolia*
- 38. " *Eprua falcata* 38. Bark. *Aolarhena antidysonterica*
- 39. Bark. *Kandia dumetorum* 39. Fruits. *Malva sylvestris*
- 40. " *Cassia auriculata* 40. Bks. *Psidium salinum*
- 41. " *Odina Woodii* 41. " *Avena sativa*
- 42. Roots. *Laameraia triandra* 42. *Plettaria Cardamoum* Fruits
- 43. (Bark. *Aolarhena antidy-* 43. Sals of *Pennisetum hypochidum*  
-*sonterica* 44. " *C. Sorghum vulgare*.
- 44. Fruits of *Phyllanthus emblica* 45. " *Smeacarpus Anacardium*
- 45. Leaves. *Mimocylon edule* 46. Button Lac, India
- 46. Roots. *Kerohiza Kurron* 47. Seeds of *Casalpinia*
- 47. Flax, *Linum usitatisimum* 48. Seeds of *Delphinium consolida*
- 48. Mucuna seeds, *Dominica* 49. Roots of *Eupatorium purpureum*.
- 49. Fruits of *Terminalia Arjuna* 50. " *Hydrangea arborescens*.
- 50. Bark of *Acacia leucophlea* 51. Herbs. *Delphinium sp.*
- 51. " " *A. Arabica* 52. Heads of *Rifilium repens*
- 52. Fruits. *Ranus armoniaca* 53. Bark of *Ranus persica*
- 53. Oil-cake, *Melia Azadirachta* 54. " *Ampelopsis quinquefolia*
- 54. Lentils (two samples) 55. Seeds. *Garya oliviformis*
- 55. Bark of *Andira inermis* 56. Pods. *Rosopis spicigera*
- 56. Seeds " *Cecri arctinum* 57. Herbs. *Cirsium arvense*
- 57. " *Casianus indicus* 58. Dye. Manila Hemp.
- 58. " *Phaseolus Mungo* 59. Roots of *Curculigo brevisolia*
- 59. " *Strychnos nux-vomica* 60. Fibre. *Phormium tenax*
- 60. Coffee 61. Paper from *Agave americana*
- 61. Bark of *Alstonia scholaris* 62. Mountain fibre
- 62. Seeds " *Smeacarpus Anacardium* 63. *Musa fibre*
- 63. Fruits. *Sapindus trifoliatus* 64. Cups made of leaves of *Musa sapientum*
- 64. Galls. *Pistacia Terebinthus* 65. Fruits of *Phormium*
- 65. Fruits. *Tectona grandis* 66. Arrowroot from *Dicea pinnatifida*



October 21st 1884

Sanitary Bureau,

Japan, cont -

- |                                       |   |
|---------------------------------------|---|
| 97. Cassipoulla                       | 128. Bark of Guichonia (Latisaya)             |
| 98. Wood of Monotoca elliptica        | 129. Macounia seeds (two samples)             |
| 99. " " " " " " " " " " " "           | 130. Fruits of Nectandra Rodiaii              |
| 100. Masticated Para Rubber           | 131. Root " " " " " " " " " "                 |
| 101. Glob made of India rubber        | 132. Guttae from British Borneo               |
| 102. Bark of Lophocarpus              | 133. " " " " " " " " " "                      |
| 103. Gum Kavia (Aeschynomene sp.)     | 134. " " " " " " " " " "                      |
| 104. Roots of Glycyrrhiza             | 135. Fibre of Holoptelia injeifolia           |
| 105. Galls. " " " " " " " " " "       | 136. Bark " " " " " " " " " "                 |
| 106. Roots. Eremurus, Afghanistan     | 137. Fibre " " " " " " " " " "                |
| 107. Rooted roots of Eremurus,        | 138. " " " " " " " " " "                      |
| 108. Lac & Lac Dyts (4 specimens)     | 139. " " " " " " " " " "                      |
| 109. Jamaica Cassipoulla              | 140. Kitten (Gonyota urceus) fibre            |
| 110. Canoes from Acad. americana      | 141. Kiasaba (Leopoldinia Kiasaba)            |
| 111. Wood of Eupomatia Laurina        | 142. " (Uttala Juniper)                       |
| 112. " " " " " " " " " "              | 143. Leads of Albizia amara                   |
| 113. " " " " " " " " " "              | 144. Locust wood, Jamaica                     |
| 114. " " " " " " " " " "              | 145. Fruits of Unguetia Archangelica          |
| 115. Fruits. Terminalia Chebula       | 146. " " " " " " " " " "                      |
| 116. Seed. " " " " " " " " " "        | 147. " " " " " " " " " "                      |
| 117. Root. " " " " " " " " " "        | 148. Leads. " " " " " " " " " "               |
| 118. Leads. " " " " " " " " " "       | 149. " " " " " " " " " "                      |
| 119. Maize cigarettes, B. Borneo      | 150. Bark " " " " " " " " " "                 |
| 120. Stem of " " " " " " " " " "      | 151. Plant " " " " " " " " " "                |
| 121. " " " " " " " " " "              | 152. Fruits of " " " " " " " " " "            |
| 122. Root bark of " " " " " " " " " " | 153. Roots " " " " " " " " " "                |
| 123. Root & chips " " " " " " " " " " | 154. Bark " " " " " " " " " "                 |
| 124. Plant " " " " " " " " " "        | 155. Sections of fruit of " " " " " " " " " " |
| 125. Bark of " " " " " " " " " "      | 156. Roots " " " " " " " " " "                |
| 126. " " " " " " " " " "              | 157. " " " " " " " " " "                      |
| 127. Fruits " " " " " " " " " "       | 158. Fruits " " " " " " " " " "               |

October 21<sup>st</sup>

1884

Sanitary Bureau, Japan, cont<sup>d</sup>

- |  |  |
|--|--|
| 159. Fruits of <i>Peucedanum radialis</i>                                | 168. Herb. specimen of <i>Cinchona</i>                     |
| 160. " <i>Thapsia japonica</i>   | " <i>Muhlenbergia</i>                                      |
| 161. Cake, Elder flowers<br>( <i>Sambucus canadensis</i> )               | 169. Two models of fruits of<br><i>Momordica babamiana</i> |
| 162. Leaves of <i>Chimaphila cymbosea</i>                                | 170. Wood of <i>Maximus ecclesiae</i>                      |
| 163. Mucic seeds ( <i>Dichopsis glandis</i> )                            | 171. Mounted specimen of <i>Cinchona succirubra</i>        |
| 164. Bark of <i>Thevetia peruviana</i>                                   | 172. " " <i>C. calisaya</i>                                |
| 165. Fruits <i>Larum cepticum</i>  | 173. " " <i>C. officinalis</i>                             |
| 166. Wood of <i>Sidalis tinctoria</i>                                    | 174. Drug, <i>Eclipta alba</i>                             |
| 167. Two samples of Rubber from<br><i>Sandolphia</i> sp. <i>Gambia</i> . | 175. { Leaves and fruit of<br><i>Datura stramonium</i>     |

October 21<sup>st</sup>

Prof. G. S.argent

Os. 42. Sherlock  
9 Gunning Place  
London

Arnold Arboretum, Brookline

Mass. U. S. America

One package containing trunk of Oak from Wistmans wood.

November 2<sup>nd</sup>

Prof. H. Marshall Ward  
Indian Civil Engineering College  
Coopers Hill, Haines

Portion of trunk of Oak from Wistmans wood

Nov<sup>r</sup> 2<sup>nd</sup>

Prof. Balfour  
Botanic Gardens, Oxford

Portion of trunk of Oak from Wistmans wood  
" " " Date palm.

November 14<sup>th</sup>

1884

Sir James Paget

Royal College of Surgeons  
London.

A large collection of specimens of Vegetable -  
Morphology viz.

1. *Ranunculus bulbosus*, old corn, on new ones, G. E. Hove
2. Young shoot of *Arcaeleum* growing through a previous years growth, Mr. Andrews
3. Double leaf of Ivy, Jenner Weir
4. Symmetry of terminal flower of *Scroglok*, Sir G. Birdwood
5. Undeveloped branch of Lime W. L. Dyer
6. *Dahlia* Inflorescence, bracts leafy J. H. Judge
7. Seedlings of an unknown plant, with curious cotyledons Mr. Goldie.
8. Abnormal Inflorescence of *Galla aethiopicum*, Sir J. D. Hooker
9. Cabbage leaf punctured by Aphis, Mr. Wilkin
10. Young cabbage leaf pitcher, Martin Roberts.
11. Abnormal growth of cabbage leaves Mr. R. Brown & Mr. J. Maynes
12. Cabbage leaf punctured by Aphis
13. Abnormal growth of a radish Rev. B. Smith
14. flower of *Fuchsia*, Mr. G. Wild
15. Portion of a diseased branch of a tree L<sup>re</sup> Holman
16. Abnormal flowers of *Cyclamen*, Messrs Page & Son
17. Portions of leaves of *Yucca* with recurved points, G. E. Hove
18. diseased branches of *Rapax* and drawing of same. Worthing, W. W. Saunders
19. Malformation of stem of *Geonoma* Prof. Trail
20. Examples of Parasitism (sections through wood)
21. Abnormal growth of wood, New Zealand, W. Travers.
22. Gall on blue *Strovin's* *Stance*, Prof. Oliver
23. Fruit spikes of *Larix vulpina* attacked by *Acidomyia* E. V. Bennett
24. Galls upon *Aperula* sp. *Thunbergii*, Dr. Witt

November 14<sup>th</sup>

1884

Royal College of Surgeons cont.

- 25. Galls on *Casuarina torulosa*? Herb. Acad.
- 26. " " *Mullinia finrata*, Lagos, Capt. Moloney
- 27. " " *Koko*, Vancouver, Dr. Mr. G. B. Wood
- 28. Bladder Plums (*Rhamnus ladanus*)
- 29. Engraving showing abnormal growth on an unknown tree, Sumatra
- 30. Galls on leaf of *Sida* sp. New Grenada, Mr. A. Bruchmuller
- 31. " " " *Euphorbiaceae* " " "
- 32. " from South Africa Dr. Shaw
- 33-36. Four specimens of galls, Chili, J. C. Mead
- 37-39. Three specimens of veg. morphology, Rev. Prof. Arnslow
- 40. Nears exhibiting cracking H. Webb Esq. F.R.S.
- 41. Galls on Aspen, La. Maste, J. France, M. Chantre
- 42. " " *Syrac* sp. Churra, Sir J. B. Harker
- 43. Spruce fir with cone like excrescences caused by *Adelges Abietis*, Higham, Suffolk, J. W. Blatt Esq.
- 44. Pine leaves infested with *Coccas*, Corsica, Hort. D. Hanbury
- 45. Galls on leaves of Sugar Maple & Beech, New York, Mr. J. H. Williams
- 46. Portion of leaf of an orchid infested with *Vinsonia pulchella*, Barbados, Gen. Munro.
- 47. Vine roots attacked by *Onorhynchus sulcatus*, Sir W. Wallace
- 48. Galls on roots of *Deodar*, Wimbledon, A. Muller Esq.
- 49. Gall unnamed, Ghinw, A. L. M. James Esq.
- 50. Galls on *Solidago* sp. N. America, M. Bourgeau
- 51. " " *Vitis angustifolia*, no name, no locality.
- 52. Diseased flower spike of *Brassica nigra*, Westbury on Avon to J. Dyer Esq.
- 53. Fasciated plant, Challenger Expedition, A. R. Macleay XI. VIII.
- 54. " " Men. of Common Broom, Footing, Mr. Parker
- 55. " " plant of *Carlina acaulis*, Dover
- 56. " " flower? *Aster*, Mr. Truelove, June
- 57. Flower of *Lalla aethiopia* with double spathe

November 14<sup>th</sup>

1854

- 58. Fasciated flowers of Vegetable Marrow, New, Mr. J. Haynes
- 59. " stem of Valeriana officinalis, Marlborough, Mr. J. A. Weston
- 60. Abnormal apples Prof. Oliver
- 61. Walnuts shrivelled by frost, Albertoft, New M. J. Berkeley
- 62. Abnormal flowers of Digitalis purpurea, Greenwich, New. Ray.
- 63. " growth of Tulip, New, Mr. J. Haynes.
- 64. Fasciated flower stalk of Dandelion, Mr. Mc Smith.
- 65. Abnormal flowers of Digitalis purpurea, Clerksley, Hants, Mrs. E. Hayes
- 66. Plant of Daisy with fasciated flowers, Mr. Hillier
- 67. Fasciated branch of ~~Coloneaster~~ macrophylla, "
- 68-70. Three specimens showing bud variation, Gordon castle, Hampshire  
Mr. J. Webster.
- 71. Hollyhock leaves attacked with Laccinia malvacearum Mr. D. J. Fish
- 72. Galls on Terminalia myriocarpa, Manipur, Dr. Watt
- 73. " " Luedia sessiliflora, Rodrigues, Prof. J. B. Balfour
- 74. " " Swat briar, near Brentford, Mrs. A. Wood
- 75. " " Diceliosyles jujubifolia, Lingli, Manipur, Dr. Watt.
- 76. " " Kolbattia, Manipur, Dr. Watt.
- 77. Double flower of Tuchsia.
- 78. " Apples, W. J. Dyer Esq., Miss Will, Mr. Hillier
- 79. Small Lemon fruit found inside a large one, J. Salter Esq.
- 80. Abnormal growth of a pear J. J. Weir Esq.
- 81. Drawing of Borer on Elm, Gardeners Chronicle
- 82. Seedling Sycamore with 3 cotyledons
- 83. A hold of fasciated inflorescence of Tournefortia cubensis, Dr. Brist
- 84. Abnormal flower of Passiflora aculeata, Dr. Dresser
- 85. Tubercles in vine roots, containing starch, Ashfield Hall, Cheshire, Mr. J. Huddart.
- 86. Fruits of Plymouth Strawberry, Wotton near Bristol, Rev. Ullacombe
- 87. Fasciation of a plant of Laphne, Douglas, Isle of Man
- 88. Double Apple Mr. A. King.
- 89. Monstrous fruit of Citrus, St. Vincent, Rev. T. Guilding

November 14<sup>th</sup>

1882

## Royal College of Surgeons contd

90. Abnormal fruit of Lemon, Mr. Kennedy
91. Small orange enclosed within a large one. Mr. M. Vanheems
92. Abnormal pear Mr. Hillary
93. Strawberry with siliaceous carpels, Mr. Rinzer
94. Double Plums (*Prunus domestica*) Dr. Thompson, Mr. Lane, Mr. Richards
95. Immature double plum, Prof. Morrin
96. Abnormal fruits of Capsicum, Transylvania, Rev. M. J. Berkeley.
97. Apples with neither seeds nor pips, C. Dresser Esq.
98. Abnormal growth of a pear Mr. J. Layton
99. " flower. Sachsen, Mr. Wild
100. " flowers. *Gladiolus dracoccephalus*, Hillfield, Nigate
101. Photograph of tree of Orange Marmaid Apple, one branch produce a russet-like fruit, also sketch of the branch, Clevedon, Bristol, Mr. G. Lee.
102. Engraving of abnormal growth of a pear
103. " " Potato penetrated by beetle-pass
104. Abnormal flowers of Kents lemon
105. Branch of *Humulus Lupulus* with male and female flowers Kent, Mr. L. Lewis
106. Abnormal flowers of *Passiflora* J. S. Salter Esq.
107. Sketch of disease on cucumber roots. W. G. Smith
108. Drawing showing curious hypertrophy of the cellular tissue in the root of a *Liriodendron*. W. G. Smith
109. Sketch of a branch of *Ampelopsis hederaea* which had been partially denuded of its bark by an injury, W. G. Smith.
110. Abnormal growth of unknown plant, Australia, Mr. Duncan
111. Punctures on Willow caused by *Leicidomyia*, Dr. Hogg
112. Diseased stems of Passion flower Rev. M. J. Berkeley
113. Abortive flowers of *Acacia pyrantha*, Australia, Mr. Duncan
- 114-117 Abnormal growths of unknown plants, " " "

November 14<sup>th</sup>

1889

- 118. Abnormal growth on unknown plant, Lkkin, Sri J.D. Hooker
- 119. Insect punctures on leaves of Populus
- 120. Monstrosity on Rose, Major Garden
- 121. Cedar Apples on Juniperus virginiana, U S America, Mr Evans.
- 122. Warty branch on plant unknown
- 123. Arrested growth of Thuja orientalis, Dorset, Prof. Allman
- 124-126. Three abnormal growths without labels
- 127. Tubercled root of Chaenocyparis Lawsoniana
- 128. Abnormal flower of Gloxinia, J.B. Kellock Esq<sup>r</sup>
- 129. Proliferous potatoes, Shirley Hibberd
- 130. Abnormal growth of potato Mr Hanneman
- 131. Potato grown into the cavity of a bone, Prof. Howes
- 132 Galls on Galium Mollugo, Gads Hill
- 133. Abnormal growth of Ipomoea paniculata, Rodrigues, Mr. Kalfoun
- 134. Dialysis of corolla. in Rhododendron. jasminiflorum, Rev<sup>d</sup> Weston
- 135. Double cucumber, whole, Barks, Mr Bisley Roberts
- 136 Abnormal growth of a Pine Apple, Azores, Alac. Keith Esq<sup>r</sup>
- 137. Wood of Quercus Robur cracked by frost
- 138-139. Two Chaudrons, sections of Pine trunks
- 140. Fasciated stem of Scarlet Runner, Mr W. Johnson.
- 141. Portion of deciduous branch of Castilleja elastica showing the plane of articulation.
- 142. Abnormal flower of Crocus Weldoni Mr Nicholson.
- 143-149. Seven specimens of Vegetable Morphology, W. S. Dyer Esq<sup>r</sup>
- 150-156. Seven " " " " " H. C. Watson Esq<sup>r</sup>
- 157-164. Eight " " " " " Mr G. Nicholson
- 165-169. Five " " " " " Baron von Mueller
- 170-227. Fifty eight " " " " " drawings, models &c. Miss Bernard
- 228-242. Sixty-five " " " " " Dr Masters
- 293-302. Ten " " " " " M. Bourgeois
- 303-364. Sixty two " " " " " Royal Gardens, Kew.
- 365-418. Fifty four " " " " " Prof. J.W.H. Trail

November 14<sup>th</sup>

1884.

Royal College Surgeons Court.

- 419-449. Thirtyone specimens of Vegetable Morphology. Royal Hort. Society.  
 450. Swede Turnip with Anbury or blubbing (Disease), Kijak,  
 W. W. Saunders Esq<sup>r</sup>.  
 451. Drawing of prolific cabbage  
 452. Malsome N. flower of *Rapace orientale*, Norfolk, G. E. Frew Esq<sup>r</sup>  
 453. Beson on Pinus, France, Col. Pearson  
 454. Abnormal *Sponax grandiflora*, Dr. Dickie  
 455. Sketch of Abnormal Cucumber, J. Salter Esq<sup>r</sup>.

November 17<sup>th</sup> 1884

Prof. A Marshall Ward.

Indian Civil Engineering College  
Coopers Hill, Staines

1. Section of trunk of Spruce Fir (*P. excelsa*) (Neboctum, New.
2. Portion of trunk of Acacia struck by lightning at  
Kensington Jun. 12. 1859. W. Barting Esq<sup>r</sup>
3. Portion of matted mass of root fibres of Willow, Ash, &c.  
which choked a tile drain, also portion of drain-pipe  
Hitcham, Suffolk, Rev. Prof. Huxlow.
4. Knot from tree, unknown, Indian I<sup>o</sup> 1862.
5. Portion of trunk of Cedrus Libani on which *C. Dodara*  
has been grafted, Chaston Castle, Derby, W. Barron.
6. *Maximus verrucosus*, grafted of *F. excelsior*, M. Neumann.
7. *M. pilus elliptica*, " " *M. oxycantha*, do.
8. *Silia heterophylla*, " " *S. europea*, do.
9. *Raria pubra*, " " *Aculus Hippocastanum*, do.
10. *Acer pseudoplatanus* on which there is a ring of *A.*  
*rubrum*, M. Neumann.
11. *Maximus rotundifolia* or *F. excelsa*, M<sup>r</sup> D. Moore
12. *F. ornus* " *F. excelsior*,
13. Grafted pear tree, Hort. New.
14. Apple graft on Crab stock J. G. Huxlow (two specimens)



November 17<sup>th</sup> 1884

Prof. Marshall Ward, cont<sup>d</sup>

13. Plum graft on Plum stock
16. Graft showing decay of stock (near ?) Royal Hort. Soc.
14. Wood bored by insects, do.
18. Elm attacked by larvae of *Scolytus destructor* (two specimens)
19. Ash " " " " *Aylesinus fraxinus*, Berkeley Park, Middlesex, Miss Ormerod.
20. Oak showing effect of pruning, Prof. Henslow
21. Branch of Willow bored by insects and attacked by Woodpeckers, G. E. Fane Esq.
22. Blenish introduced in Plum timber Prof. Henslow.
23. Sections exposing the union of an Apple tree graft with the stock, the graft having increased in diameter more rapidly than the stock, Prof. Henslow.
24. Oak showing effect of pruning, do.
25. Section of Plum tree showing a separation between two annual layers of wood probably occasioned by a severe winter or excessive pruning, Prof. Henslow.
26. Extent of blenish manifested by forced separation of new wood, Prof. Henslow.
27. Plum branch inserted and partially inserted by new wood Prof. Henslow.
28. Hollow from decay of stump of pruned branch filling in with new wood, Prof. Henslow.
29. Oak showing effects of pruning, Higford Esq. Esq.
30. Oak unpruned showing decay of broken branch, H. Burch
31. Excrescence on root of Elder, Prof. Henslow.
32. Knot formed on the branch of a tree (unknown) <sup>Myrtaceae</sup>
33. Disease in Apricot caused by budding and pruning, <sup>Myrtaceae</sup> M. Foster
34. Portion of branch of *Cataglyphis* showing growth of wood over wide band, G. E. Fane
35. Adventitious buds upon Black Pepper

November 14<sup>th</sup> 1884

Prof. Marshall, Ward Court

36. Specimen showing effect of pruning a branch of common Ash  
Prof. Huxley
37. Portion of a branch of a Coniferous tree, the growth of which had been arrested by frost, and new wood subsequently formed over it, Rutlandshire, Lord Auckland.
38. Wood eaten by White Ants, Mauritius, M<sup>r</sup> Duncan.
39. Teak wood bored by White Ants, Madras, J. Strachan Esq<sup>r</sup>
40. Portions of *Lucanus* shells forming tubes round decayed wood,  
G. C. Flew Esq<sup>r</sup>
41. Piece of a rafter or joist eaten by White Ants, St Helena,  
J. C. Mellis Esq<sup>r</sup>
42. Section of a tree eaten by White Ants, St Helena, J. C. Mellis Esq<sup>r</sup>
43. Wood from heart of a large tree of *Dalbergia sisoo*,  
Botanic Garden, Calcutta, G. Anderson
44. Oak bark attacked by larvae of *Clytus arcuatus*, Prof. Huxley.
45. *Camellia japonica* var. showing Japanese mode of grafting  
and layering combined, Sir R. Alcock.
46. Decayed wood bored by larvae of *Formica umbrata*, New.
47. Galleries made by black ants in the stump of a decayed  
Ash.
48. Abnormal growth of Douglas Fir (*Pseudotsuga Douglasii*) Masters.
49. Portion of a mass of cocoons of a Social Moth (*Althya sociella*)  
from the interior of an old Oak in the Arboretum, New.
50. Ant-galleries in Ash wood Prof. Huxley.
51. *Acacia melanoxylon*, after having been exposed for six  
months to white Ant, St Helena, J. C. Mellis Esq<sup>r</sup>
52. *Corvus ligniperda*, Moth and larva, Prof. Huxley
53. Larva of Goat Moth (*Corvus ligniperda*) Winchester, N. Bright.
54. Beetles of *Aylesinus fascinus*, Mr. Ormerod.
- 55-67. Trench plates showing abnormal growths of wood
68. Insect punctures (*Urtica japonica*) Coll. Oldham.

November 17

1884

Prof. Marshall Ward cont<sup>d</sup>

69. Branch of *Pinus pinea* with tuft of contracted branches, D<sup>r</sup> Masters.
70. Tufted growth of branches of *Pinus sylvestris*, R. D. Webster
71. " " " " *Betula alba*, do
72. " " " " *Laburnum* do.
73. *Abies lasiocarpa* grafted on Silver Fir, Mr. Noble
- 74-77. Four cases of mounted specimens of Applied Entomology from Paris Exhibition 1855.
78. Section of stem of *Edwardsia grandiflora* showing arrested bud. Prof. Henslow.
- 79-81. Three sections of twisted stems, French Guyane, Herb. Mus. Paris.
82. Inarched stem of Oak, D<sup>r</sup> Bromfield.
83. Protruding root of forest tree of Borneo, used for floats, J. W. Burbidge.
- 84-85. Twisted stems of two climbing plants, J. Motley Esq<sup>r</sup>
86. Unknown wood used in C. Trop. Africa for floats, H. Waller.
87. Portion of stem of a climbing plant forming ropes 30 to 40 feet long D<sup>r</sup> Watt.
88. Twisted stem unknown, Capt. Sir E. Stone
89. Leguminous stem with winged bark, New South Wales Capt. T. P. King.
90. Section of stem Combrataceae, Sir J. D. Hooker
91. Beech with letters cut in, Mr. Vaughan
92. Portions of trunk of Ash struck by lightning G. E. F. Esq<sup>r</sup>
93. Knot on *Pyrus domestica*, Hort. Kew.
94. Root of *Silia europaea* with stones embedded, Hort. Kew.
95. Section of coniferous trunk showing origin of branches Richmond, A. Mudge Esq<sup>r</sup>

November 14<sup>th</sup> 1884

Prof. Marshall Ward

96. Twisted stem (unknown) N. S. Wales  
 97. Decayed portion of trunk do  
 98. Balai de Sorcier on Pinus sp. Col. Pearson  
 99. Chandrone, Nancy, Col. Pearson  
 100. Fasciated coniferous stem, Prof. Henslow  
 101-119. Kinked Samples frozen woods, Nancy, Col. Pearson  
 120. Balai de Sorcier on Pinus Abies, Col. Pearson  
 121. Tuffed Larch branches M<sup>r</sup> Webster  
 122. Fasciated Thistle stem, H. S. Kelly  
 123. Marching stem of Poplar, G<sup>r</sup> Masters  
 124. Root of Apple tree destroyed by Water Cole Royal Hort. Soc.  
 125. Excrescence on a Cupressus, W. G. Smith  
 126. Portions of trunk of Mulberry with adscutiform roots  
 127. Branches of wood of Oak and Ash bored by Wood - Leopard Moth, Lady Cooper  
 128. Holly bored by Wood Leopard Moth, Ann  
 129. Portion of a post bored by Carpenter bee, Prof. Henslow  
 130. Larch bored by Sirex, Henry Bright  
 131. Decayed Walnut wood attacked by larvae of beetles, Prof. Henslow  
 132. Drift wood from Beach at Salinas, Brazil, Capt. Sir E. Home  
 133. Nest of leaf cutter bee in a portion of the rafter of a  
 inery, J. Risby Esq<sup>r</sup>  
 134. Wood of Pinus sylvestris bored by Sirex sibilans, J. Macintosh  
 135. Portion of Horse Chestnut enclosing stones, Miss Blandford  
 136. Wood of Ash bored by Cossus lymperda, N. Bright  
 137. Shoots of Pinus tuberculata attacked by Tortrix, M<sup>r</sup> Gorder  
 138. Portion of bottom of Steam Vessel Carron after having been  
 ashore in the W. Indies, Capt. Sir E. Home  
 139. Oak perforated by blytus arenarius, Prof. Henslow  
 140. Black Willow bored by Cossus lymperda, G. E. Fere  
 141. Twigs of Apple diseased by Fungus, Royal Hort. Soc.

November 17<sup>th</sup>

1884

Prof. Marshall Ward

142. Willow wood perforated by the caterpillar of the goat moth, Hitcham, Suffolk, Prof. Arnston.
143. Birch showing branch covered with new wood.
144. Elder 23 years old showing original dimensions of pith, Prof. Arnston.
- 145-146. Two photos of Matapala trees, Las Nubes.
147. Various sections of Lianas, A. W. Bennett Esq<sup>r</sup>.
148. Coniferous stem with arrested growth, A. Murray.
149. Bark of Larch attacked by fungus, do.
150. Fusion of two branches of *Camellia japonica*, Dr. Masters.
151. Natural graft of *Ficus*, Borneo, Coll. Motley.
152. Hollowed trunk of Elm with ascending branch, Hort. New.
153. Branch attacked by fungus, Royal Hort. Soc.
154. Abnormal growths of wood, Capt. Sapper.
155. Remnant root of a *Ficus* which has been cut off and and reestablished itself upon the trunk against which it is hung, Borneo, J. Motley Esq<sup>r</sup>.
156. Larch wood showing progress of disease of *Corticium umbrinum*, A. Murray.
157. Ash bored by *Aylesinus staxini*, Prof. Arnston.
158. Abnormal growth of wood (unknown).
159. Wood of Elm split by the power of frost.
160. Transverse section showing the union of the roots of two Larch trees, Dr. Masters.
161. Woody ring of Elm which has formed over the wound of a branch, caused by sawance. It subsequently decayed and fell away, Royal Gardens, New.
162. Abnormal growth of *Magnolia grandiflora*.
163. Engraving of Larch roots grafted together.
164. Burr from a tree, Nagasaki, Japan, Dr. Sutherland.
165. Roots of two Larch trees naturally grafted together, Dr. Masters.

November 14<sup>th</sup> 1884

Prof. Marshall Ward crad<sup>d</sup>

- 166. Wood of Elm perforated by the Caterpillar of the Goat Moth, Hitcham, Suffolk, Prof. Huxlow.
- 167. Portion of trunk of a Mulberry tree which when very young received a check in its growth probably by frost and afterwards grew on forming its wood in the usual course. The tree was planted about 1836 and blown down about 1868. Domesfield Rectory, Winchfield, Hill<sup>d</sup> C. H. Foot.
- 168. Portion of a Birch, New Zealand, R. Brown Esq<sup>re</sup>.
- 169. Piece of Elm perforated by Aspid, Arboretum, Kent.
- 170. Excrescence on branch of Birch apparently connected with tumour and crust of a doubtful buds, Down, Kent, Prof. Huxlow.
- 171. Numerous specimens of twisted stems, abnormal growths, lumps etc. R. Spruce, E. G. Broughton H. M. S. Rattlesnake, Sir J. D. Hooker, Dr. Willditch and others.
- 172. Abnormal growths on *Ulex Hitchii*

December 14<sup>th</sup>

W. R. Guilfoyle Esq<sup>re</sup>  
Director, Botanic Garden  
Melbourne

One box containing the following

- 1. Mahwa flowers (*Bassia latifolia*)
- 2. Fruits of *Juniperus exceda*
- 3. Seeds " *Azle marmelos*
- 4. " *Melia Azadirachta*
- 5. Flowers " *Bassia auriculata*
- 6. Seed " *Trigonella senum-graecum*
- 7. Ricci " Raphia cloth, Upper Congo, Coll. Kirk
- 8. Fruiting branch of *Erodia Daniellii*
- 9. Fruits of *Diospyros Embryopteris*

December 14<sup>th</sup> 1884

W. R. Guilfoyle Esq<sup>r</sup>

10. Vegetable Butter (*Bassia butyracea*)
- 11-13. Three Samples Mac
14. Flax yarn
15. Branches of *Gnaphalium Viri-vira*
16. Bark of *Acacia leucophloea*
17. Seeds of *Misum. sativum*
18. " " *Lms. esculenta*
19. Wood " *Berberis aristata*
20. Fruits " *Gossypium herbaceum, var. peljiosum*
21. Bark " *Artocarpus Lakoocha*
22. " " *Mynick Sapidia*
23. Cistanches *Mubulosa*
24. Bark of *Ajdaia calycina*
25. " " *Symphlocos crataegioides*
26. Seeds " *Cajanus indicus*
27. " " *Cicer arictinum*
28. Shingles " *Sperua salcata, British Guiana*
29. Plants " *Sciman basilicum*
30. Model " pod of *banavalia uniformis*
31. Bark " *Cozippus Jujuba*
32. Leaves " *Spunkia Willenii*
33. Model of fruit of *Cucurbita moschata*
34. Roots " *Rheda Emodi*
35. Bark " *Populus Euphratica*
36. Pod " *Bassia Fistula*
37. Bark " *Cinnamomum Zylanicum*
38. Photo " *Pinus Australis Mississippi Valley*
39. Cocoa nut fibre *Tonga Ia*
40. Raw Cotton " "
41. Coffee arabica " "
42. Copra " "

December 14<sup>th</sup>

1884

W. H. Guilfoyle Esq<sup>r</sup> cont<sup>d</sup>

- 43-45 Three models of fruits of *Citrullus vulgaris*,
- 46. Seeds of *Rapum* *Tomniferum*
- 47. Sample of Cats, *Kaia*
- 48. " " " " " " " " " " " "
- 49. Seeds of *Pennisetum hypnoidum*, India
- 50. Seed pods of *Delphinium consolida*, N. America
- 51. Roots of *Plantago major*, do
- 52. " " " " *Angelica Patropurpurea*, do.
- 53. Bark " *Saonymus americanus*, do
- 54. Roots " *Athyrium arborescens*, do.
- 55. Stems & heads of *Eupatorium fistulosum*, do.
- 56. Root bark " *Melia Azedarach*, do
- 57. Husked seeds of *Andropogon paniculatus*, India.
- 58. Roots of *Dicliptera Roxburghiana*.
- 59. Immature pods of *Prosopis spiciosa*, India
- 60. Bark of *Negundo aceroides*, N. America
- 61. Fruits of *Myrospermum frutescens*, S. America
- 62. " " " " *Tetranthera Babeba*, Nepal.
- 63. Skin made of split stems of *Maranta* sp.
- 64. Paper " " *Agave americana*
- 65. Cloth " " *Musa textilis*
- 66. Articles of dyed Manila Hemp.
- 67. Roots " " *Smilax* sp
- 68. Fruits " " *Saguerus saccharifera*
- 69. " " " " *Verschaffeltia splendida*
- 70. " " " " *Lophira alata*
- 71. Gutta percha from *Butyrospermum Parkii*
- 72. Sap (*Sap. tikensis*)
- 73. " (*S. amicarum*)
- 74. Portion of cable made of *Calamus rudensum*
- 75. Matting of *Randanus odoratissimus*, Madras.



December 14<sup>th</sup>

1884

W. R. Guilfoyle Esq<sup>r</sup> cont<sup>d</sup>

76. Kafir basket made of *Cyperus* stems
77. Bulms of *Cyperus setosus*, Madras
78. Basket made of *Resis* sp. S. Africa
79. Ground nut (*Cyperus* sp.) W. Africa
80. Ladle made of cocoa-nut shell, Bahia.
- 81-82. Two samples of cocoa-nut fibre used as a substitute for horse-hair
83. Boat made of wood of *Almeceylon edule*
84. Buarkeyi Tobacco, British Burma
85. Majei cigarettes
86. Seed of *Myrsine Surinamensis*
87. Stem of *Lythraea fragilis*?
88. " " *Alsephila armata*
89. Bark *Broussonetia papyrifera*
90. Fibre from " "
91. Fibre *Sansonia Guineensis*
92. Stem of *Lythraea muricata*
93. Root bark of *Verticillago calyculata*
94. Root and slices of *Acacia baccata*
95. Bark of *Simarouba glauca*
96. " " *Sanzania alba*
97. Fibre of *Leathia illaria*
98. Soy Gum (*Symphoricarpos globulifera*)
99. Bark of *Birchona calisaya*
- 100-101. Two samples of *Mucuna* seeds
102. Fruit of *Nectandra Rodiaei*
103. Dini Dini pods (*Cassipouira coriaria*)
104. *Ramalina polymorpha*
105. *Kermelia sulcata*
106. *Ayosayamus niger*
107. Bark of *Vochysia Surinamensis*
108. Wood *Dalmanella amara*

December 14<sup>th</sup>

1884

- 109. Bark of *Stymenax courba*
- 110. Fibre of *Thuja gigantea*
- 111. Fruits of *Luminum cuminum*, Chile
- 112. Fruiting branch of *Guillemia saporosa*
- 113. Rope of *Sisytone sinensis*
- 114. Basket of *Esparto* (*Stipa tenacissima*)
- 115. Basket made of leaves of *Chamaecyparis humilis*
- 116. Yellow maize from Natal
- 117-118 Two samples of Bornean Rubber
- 119. Sample of gutta percha (Banyan) probably from a duck.
- 120. Cloth made of fibre from the Ho plant (*Pueraria Thunbergiana*)
- 121. Fruit of *Mallotus philippinensis*
- 122. Kamala powder
- 123. Seeds of *Aleurites moluccana*
- 124. Root of *Breunium* sp. Afghanistan
- 125. Powdered root of do. do.
- 126. Galls of *Pistacia vera*. "
- 127. Root of *Glycyrrhiza* "
- 128. Root-stocks of *Rheum* "
- 129. Pulley of wood of *Cotoneaster* sp. "
- 130. Gum *Buteira* (*Astragalus*) "
- 131. *Aristolochia tractata*, drug.
- 132. Gum Kendal, *Foula* sp. Afghanistan.
- 133. Plants of *Umbellifera*, drug.
- 134. Root of *Pueraria Thunbergiana*.
- 135. Model of a Pine Apple
- 136-141. Six samples of Lac + Lac Dyes, India
- 142. Bamboo pipe stems prepared with resin, Siam
- 143. Spathe, spadix and fruits of *Maricaria Plukinetii*
- 144. Fruits of *Terminalia Chebula*
- 145. " *Acacia concinna*
- 146. Seeds of *Buchanania angustifolia*, 147. Leaves of *Erythroxylon monogynum*

January 5<sup>th</sup>

1888

L. A. Bernays Esq<sup>r</sup> - F.L.S. &c  
Acclimatisation Society Gardens  
Bowen Park, Brisbane

One box containing the following: Queensland

1. Seeds of Lens Esculenta
2. " " Pisum sativum
3. Roots " Rubia cordifolia
4. Bark " Melia Azadirach
5. " " Anacardium occidentale
6. " " Bauhinia purpurea
7. Fruits " Coriandrum sativum
8. Wood " Acacia bakchar
9. Cistanche tubulosa
10. Seeds of Phaseolus triloba
11. " " Indigofera tinctoria
12. " " Dolichos biflorus
13. Oil-seed " Melia Azadirachta
14. Seeds " Vigna Cakiang
15. " " Pisum arvense
16. " " Cicer arietinum
17. " " Cajanus indicus
18. " " Phaseolus Mungo, var. pedicatus
19. " " p. Mungo.
20. Shingles of Eperua falcata, Bribil Guina
21. Bark " Zizyphus jujuba
22. Leaves " Ceanothus Dillenii
23. Roots " Cassia Fistula
24. Model " fruit of Citrullus vulgaris
25. Seeds " Stychnos Nuxvomica
26. " " Solanum vulgare, Serra Leone
27. " " Sida acuta, India
28. Parnelia perlata, India.

c/o { - Mr Arthur Marshall  
4 East India Avenue  
London E.C.

January 5th 1888

L. A. Bernays Esq<sup>r</sup> cont<sup>d</sup>

- 29. Seeds of *Paspalum soubiculatum*, India
- 30. Corn puc (Paspalum)
- 31. Indian Millet
- 32. Cocoa-nut fibre, Tonga Island
- 33. Coffee arabica, " "
- 34. Copra " "
- 35. *Chilica* (*Capsicum minimum*), " "
- 36. Raw cotton, " "
- 37. Bark of *Rupia jambolana*, India.
- 38. Root " *Boscinioides Inetrahum*,
- 39. Roots. *Surtia Chrata*
- 40. Bark " *Alstonia scholaris*
- 41. Roots " *Rubia tinctorum*
- 42. Young shoots of *Polygonum molle*
- 43. Bark of *Cedrela Toona*
- 44. *Hirneola polytricha* (Jaws ears)
- 45. Seeds *Senecapus Anacardium*, India
- 46. Galls of *Pistacia krebitzhus*, " "
- 47. Bark of *Meli Azedarach*, " "
- 48. Fruits " *Tectona grandis*, " "
- 49. Seeds " *Plantago Spaghula*, " "
- 50. " " *Phaseolus Mungo*, " "
- 51. " " *Momda citrifolia*, " "
- 52. " " *Papaver somniferum*, " "
- 53. Bark " *Holarrhena antihypertensiva*, "
- 54. Fruits " *Phyllanthus emblica*, " "
- 55. Roots " *Picrochiza kurroa*, " "
- 56. Seeds " *Solichod biflorus*, " "
- 57. Dried fruit of *Mangifera indica*, " "
- 58. Oats (*Avena sativa*) " "
- 59. Seeds of *Panicum Sumentaceum*, " "

January 5<sup>th</sup>

1888

L. A. Buruys <sup>log<sup>ca</sup></sup> cont.

60. Seeds of *Pennisetum hypochaeroides*, India  
 61. " " *Sorghum vulgare*, "  
 62. Fruits " *Sapindus trifoliatus*,  
 63. Bark " *Symida febrifuga*,  
 64. Fruits " *Tribulus terrestris*,  
 65. Gum " *Moringa pterygosperma*,  
 66. Fruits " *Solanum jace*,  
 67. " " *Terminalia bellerica*,  
 68. " " *Randia dumetorum*,  
 69. Resin " *Shorea robusta*,  
 70. Roots " *Morinda citrifolia*,  
 71. Gum " *Melhi Azadirachta*,  
 72. Bark " *Myrica sapida*,  
 73. Button Lac  
 74. Seeds of *Cassia alpinia* sp.,  
 75. " " *Plantago major*,  
 76. " " *Rucedanum graveolens*,  
 77. Gum " *Moringa pterygosperma*,  
 78. Seeds " *Coccoloba lacryma*,  
 79. Arrowroot (*Curcuma angustifolia*)  
 80. *Asterum vulgare*,  
 81. *Eleusine coracana*,  
 82. *Triticum sativa*,  
 83. *Brunella vulgaris*,  
 84. Fruits of *Mesua ferrea*,  
 85. " " *Crotos tylium*,  
 86. Bitter wood (*Picroena excochca*)  
 87. Flowers of *Shepherdia populnea*,  
 88. Fruits " *Amomum Koraima*,  
 89. " " *A. latifolium*,  
 90. " " *Lophira alata*, W. Africa.

January 31<sup>st</sup> 1888  
 L. A. Bernays Esq<sup>r</sup> cont<sup>d</sup>

91. Bars of *Sesuvia italica*
92. Spikes of *Penicillaria spicata*
- 93-99 Seven samples of Paddy
100. Seeds of *Panicum miliare*
101. Herb. Specimens of *Puraria Thunbergiana*, Japan
102. Seeds of *Scimmon panchum*
103. " " *Aibicus Abelmoschus*
104. Cups " *Quercus Afilops*.
105. Florip " *Trichodesma indicum*,
106. Cone " *Pinus reflexa*
107. Root bark of *Melia Azedarach*, N. America
108. Cups of *Quercus macrocarpa* "
109. Acorns " *Q. tinctoria*, "
110. Cones " *Pinus Fada* "
111. Fijian Sago (*Sagrus vitiensis*) Fiji
112. *Sagrus amicarum*
113. Matting made of leaves of *Pandanus odoratissimus*
114. Roots of *Gelsemium sempervivens*, N. America
115. *Apocynum cannabinum* (root) "
116. Roots of *Aralia nudicaulis*, "
117. Seeds " *Panicum italicum*, India
118. " " *P. miliaceum*, "
119. " " *Paspalum scrobiculatum*, " (husked)
- 120-121 " " *P.* *do.* " (husked)
122. " " *Penicillaria spicata* "
- 123-125, Three samples of Husked rice
- 126-127, Two " " Paddy
128. Rope of *Pollinia eriopoda*
129. Seeds " *Panicum fumentaceum*
130. Rope " *Chrysopsis Gryllus*
131. Leaves " *Pollinia eriopoda*

January 5th 1888

L. A. Bowers Esq<sup>r</sup> cont<sup>d</sup>

- 131. Seeds of *Eleusine coracana*.
- 132. Stems " *Arctida petacea*.
- 133. Bromes. *Ammophila arenaria*

February 1st Prof. At Marshall Ward  
 Indian Civil Engineering College  
 Coopers Hill, Maine.

The following collection.

1. Ceylon Bamboos (*Stenotachyum maculatum*)
2. Rice powder of wood of *Acacia catechu*.
3. Stem of *Bambusa vulgaris*, Trinidad.
4. Large section of Douglas Fir from No 3 Museum.
5. Wood of *Populus grandidentata*, U. S. America
6. " *Albizia Pickeringii*, "
7. " *Genipa clusiafolia*, "
8. " *Ahamnus caroliniana*, "
9. " *Liquidambar styraciflua*, "
10. " *Rhus sphaerocarpa*, "
11. " *Guaiacum sanctum*, "
12. " *Thuja occidentalis*, "
13. " *Quercus elliptica*, "
14. " *Lysitoma latisiliqua*, "
15. " *Asculus parviflora*, "
16. " *Quercus macrocarpa*, "
17. " *Prunus caroliniana*, "
18. " *Betula occidentalis*, "
19. " *Ficus pedunculata*, "
20. " *Pinus cubensis*, "
21. " *Oxydendron arboreum*, "
22. " *Acer macrophyllum*, "
23. " *Betula nigra*, "

February 18<sup>th</sup>

1888

Prof. H. Marshall, Ward, cont<sup>d</sup>

- |     |      |     |                               |                        |
|-----|------|-----|-------------------------------|------------------------|
| 24  | Wood | Cof | <i>Nex decidua</i> ,          | U. S. America,         |
| 25. | "    | "   | <i>Chrysobalanus</i>          | Acaco. do              |
| 26  | "    | "   | <i>Sassafras officinale</i> , | "                      |
| 27  | "    | "   | <i>Carya oliviformis</i> ,    | "                      |
| 28. | "    | "   | <i>Quercus</i>                | <i>viridis</i>         |
| 29. | "    | "   | <i>Q.</i>                     | <i>lyrata</i> ,        |
| 30. | "    | "   | <i>Pinus</i>                  | <i>mitis</i>           |
| 31  | "    | "   | <i>Crataegus</i>              | <i>crus-galli</i> ,    |
| 32  | "    | "   | <i>Picea</i>                  | <i>maritima</i> ,      |
| 33  | "    | "   | <i>Thuja</i>                  | <i>caroliniana</i> ,   |
| 34  | "    | "   | <i>Abies</i>                  | <i>sub-alpina</i> ,    |
| 35  | "    | "   | <i>Sanella</i>                | <i>alba</i> ,          |
| 36  | "    | "   | <i>Sideroxylon</i>            | <i>masticodesmum</i> , |
| 37  | "    | "   | <i>Quercus</i>                | <i>aquatica</i> ,      |
| 38. | "    | "   | <i>Q.</i>                     | <i>agrifolia</i> ,     |
| 39. | "    | "   | <i>Junco</i>                  | <i>californica</i> ,   |
| 40. | "    | "   | <i>Pinus</i>                  | <i>muricata</i> ,      |
| 41  | "    | "   | <i>Thuja</i>                  | <i>canadensis</i> ,    |
| 42  | "    | "   | <i>Cotoneaster</i>            | <i>pedunculata</i> ,   |
| 43  | "    | "   | <i>Carya</i>                  | <i>amara</i> ,         |
| 44  | "    | "   | <i>Cupressus</i>              | <i>macrocarpa</i> ,    |
| 45  | "    | "   | <i>Betula</i>                 | <i>lutea</i> ,         |
| 46  | "    | "   | <i>Pinus</i>                  | <i>flexilis</i> ,      |
| 47  | "    | "   | <i>Laguncularia</i>           | <i>racemosa</i> ,      |
| 48  | "    | "   | <i>Gilia</i>                  | <i>americana</i> ,     |
| 49  | "    | "   | <i>Cladonia</i>               | <i>tinctoria</i> ,     |
| 50. | "    | "   | <i>Quercus</i>                | <i>densiflora</i> ,    |
| 51. | "    | "   | <i>Pinus</i>                  | <i>reflexa</i> ,       |
| 52. | "    | "   | <i>Alnus</i>                  | <i>incana</i> ,        |
| 53. | "    | "   | <i>Quercus</i>                | <i>hypoleuca</i> ,     |
| 54. | "    | "   | <i>Ficus</i>                  | <i>aurea</i> ,         |



February 1st

1888

Prof. At Marshall Ward cont<sup>d</sup>

- 55. Wood of Quercus Michauxii, N. America
- 56. " " Larrea tridentata, "
- 57. " " Gleditsia monosperma, "
- 58. " " Alnus magnifica, "
- 59. " " Magnolia grandiflora, "
- 60. " " Liriodendron tulipifera, "
- 61. " " Chamocyparis tuckermansii, "
- 62. " " Abies subalpina, "
- 63. " " Pinus Murrayana, "
- 64. " " Hypoxylon bifoliate, "
- 65. " " Pinus Arizona, "
- 66. " " Fraxinus viridis, "
- 67. " " Quercus obtusiloba, "
- 68. " " Bumelia cuneata, "
- 69. " " Cordia alliodora, "
- 70. " " Salix longifolia, "
- 71. " " Alnus racemosa, "
- 72. " " Alnus rhombifolia, "
- 73. " " Halesia dipetala, "
- 74. " " Quercus heterophylla, "
- 75. " " Alnus maritima, "
- 76. " " Fraxinus quadrangulata, "
- 77. " " " Americana, "
- 78. " " Bumelia lanuginosa, "
- 79. " " Byrsonima lucida, "
- 80. " " Quercus undulata, "
- 81. " " Eugenia buxifolia <sup>var. gambelii</sup>, "
- 82. " " " michauxii, "
- 83. " " Diospyros Virginiana, "
- 84. " " Quercus Michauxii, "
- 85. " " Amelanchier americana, "

February 1st

1888

Prof. St. Marshall Dard's cont<sup>d</sup>

- 86. Wood of *Rhus venenata*, U. S. America
- 87. " " *R. colinoides*, " "
- 88. " " *Dipholis salicifolia*, " "
- 89. " " *Carya sulcata*, " "
- 90. " " *Engenia* sp. " "
- 91. " " *Cercis canadensis*, " "
- 92. " " *Juglans rupestris*, " "
- 93. " " *Fraxinus ilicifolia*, " "
- 94. " " *Sapindus marginatus*, " "
- 95. " " *Planera aquatica*, " "
- 96. " " *Coumcarpus erecta*, " "
- 97. " " *Prosopis juliflora*, " "
- 98. " " *Rhus Toxicodendron*, " "
- 99. " " *Bourreria havanensis*, " "
- 100. " " *Quercus laevis*, " "
- 101. " " *Pepulus angustifolia*, " "
- 102. " " *Fraxinus viridis*, var. *Michauxiana*, " "
- 103. " " *Cereus giganteus*, " "
- 104. " " *Alatanus pauciflora*, " "
- 105. " " *Pinus albicaulis*, " "
- 106. " " *Acer circinnatum*, " "
- 107. " " *Quercus morzi*, " "
- 108. " " *Hypelate paniculata*, " "
- 109. " " *Pickeringia montana*, " "
- 110. " " *Picea excelsa* with uneven growth of annual

leaf



February 14<sup>th</sup>

1888

Walter Gardner Esq<sup>r</sup>  
Herb. Museums, Cambridge

1. Squared stem of *Allophila australis*
  2. Apex of trunk of *armata*, W. Indies
  3. Stem *Dendrocalamus Hamiltoni*
  4. " *D. strictus*
  5. Stems *Stenostachyum maculatum*, Ceylon.
  6. " *Bambusa vulgaris*, Trinidad.
  7. " *Sorghum*, N. S. Wales.
  9. Flower spikes of *Linnamoois virgatus*, Africa, All. Burchell.
  10. Stems of *Calamus gracilis*
  11. Wood *Xanthoxylum blava*, Arculis
  12. Spikes *Panicellaria spicata*
  13. Section *Coccoloba* wood
  14. Portion *Spadix* of *Raphia Ruffia*
  15. Bones *Lusa Caroliniana*
  16. Fruit *Dipladenia Harrisii*
  17. " *Hippocratea* sp.
  18. " head of Sunflower
  19. Fruits of *Bambusa stricta*
  20. cones *Abies nobilis*
  21. Flat glazed case of *Howe Pine*, Tasmania, Exhib.
- 1862.

February 18<sup>th</sup>

Prof. Goddard  
Botanic Garden of Harvard University  
Cambridge, Mass., U. S. A.

(P. H. L. Hitchcock)  
(G. C. Murray)  
(L. C. Condit)

One case containing the following

1. Fruits of *Corypha umbraculifera*
2. Sandals of *Stannorhops Reticularis*
3. Spikes of *Panicellaria spicata*
- 4-7 samples *Party*

February 18<sup>th</sup>

1888

Prof. Goodale coll.

- 10. Seeds of *Panicum miliare*
- 11. " " *Oplismenus Humentaceus*
- 12. " " *Panicillaria spicata*
- 13-14. Samples of Rice
- 15. *Panicum miliare* in the ear
- 19. Seeds of *Eleusine coracana*
- 20. Dried Sta (*Glaccinium (Retoclophyla)*)
- 21. Kelp made from seaweed
- 22. Bark " " *Ubr* of *Strobilus asper*
- 23. Nuttall of seeds of *Illusa Livingstonii*
- 24. Bhang (*Cannabis Sativa*) India
- 25. Ganjah ( " " )
- 26. Seeds of *Phaseolus ciliunp*
- 27. " " *Pongamia glabra*
- 28. Bark *ellicheia Champaca*
- 29. Seeds *Psidium ardens*
- 30. Flowers *Wrightia floribunda*
- 31. Seeds *Eleusine coracana*
- 32. Fruits *Mimusops glengi*
- 33. Split pods of *Phaseolus Mung*, var. *radiatus*.
- 34. Flowers of *Acacia tree*
- 35. Seeds *Lens esculenta*
- 36. " " *Vigna satiana*
- 37. " " *Mungo* var. *radiatus*
- 38. Acorns *Quercus ballota*
- 39. Seeds *Cajanus indicus*
- 40. Patchouly (*Pogostemon patchouli*)
- 41. Galls of *Quercus insectoria*
- 42. Seeds *Miliscus Nelmarckus*
- 43. Fruits *Sphera alata*
- 44. Seeds *Dutyropermum Parkii*

February 18<sup>th</sup>

1888

Prof. Goodale cont<sup>d</sup>

- 45 Seeds of *Tanicum italicum*
- 46. " " *P. miliaceum*
- 47. " " *P. proticalatum* (shusked)
- 48. " " *P. do.* (unshusked)
- 49. Fruits *Theoria nervifolia*
- 50. Bark *Phyllanthus tubica*
- 51. Fruits *Zizyphus* sp.
- 52. Poppy heads (*P. Annisprum*)
- 53. Fruits of *Eucumis hispidus*
- 54. Split seeds of *Pharadus aconitifolius*
- 55. Fruits of *Spondias mangifera*
- 56. " " *Terminalia bellicia*
- 57. Chick pea (*Cicer arctinum*)
- 58. Walnuts (*Juglans regia*)
- 59. Bark of *Spondias mangifera*
- 60. Fruits " *Nyctanthes Arbor tristis*
- 61. Roots " *Rhinacanthus communis*
- 62. Fruits *Allium arisatum*
- 63. " *Rumex uroniaca*
- 64. Maize bigarettas B. Burma
- 65. Nova root (*Piper methysticum*) Fiji
- 66. Powdered " ( " ) "
- 67. Root bark of *Urtica calyculata*
- 68. Pods of *Acacia Catechu*
- 69. Roots *Smilax China*
- 70. Pods *Cesalpinea coriaria*
- 71. Indigo in course of preparation (*Stenocharpus apandens*)
- 72. Gutch (*Acacia Catechu*) B. Burma
- 73. *Sarmelia pedata*
- 74. *Kamalina polymorpha*
- 75. Bundle of *Rhus Albus* roots.

February 18<sup>th</sup>

1888

Prof. Goddard cont.

- 76. *Hyoscyamus niger*
- 77. *Arca* nuts
- 78. Fruits of *Sabertia conchallanica* odor.
- 79. Wood. *Quassia amara*.
- 80. Benzoin, *Syrax Benzoin*
- 81. Fruit of *Strophanthus* near *S. Kombe*.
- 82. Herb Specimen of *Diplostottis Cunninghamii*
- 83. Bush tea (*Cyclopiopsis latifolia*)
- 84. Fruits of *Alseodaphnophyllum edule*
- 85. Herb *Leonotis Leonurus*
- 86. Lemon grass, Fiji
- 87. Fruiting branch of *Quillaja Naponaria*
- 88. Fruits & leaves of *Erythraea chilensis*
- 89. " of *Humulus Lupulus*
- 90. Twigs of *Plumus Boldus*
- 91. " of *Ragoneckia oblonga*
- 92. " of *Colliguaya odorifera*
- 93. Siak Gambier (*Uncaria Gambier*)
- 94. Betel nut fibre (*Arca latechu*)
- 95. Rope of *Linistona pinensis*
- 96. Roots of *Clorinda tinctoria*
- 97. Balam seeds (*Dichopsid gutta*, var.)
- 98. Cloth made from leaves of *Raphia* sp. W. Africa
- 99. Herb. Specimen *Acallonia* sp.
- 100. " " *Baccharis* sp.
- 101. " " *Fabiana umbriata*
- 102. Sarawak Illipe nuts
- 103. Fruits of *Hyphane Pterocaria*
- 104. Sample of Bornean Gutta Archa
- 105. " " Kubler
- 106. Flowers of *Cassia auriculata*

February 18<sup>th</sup>

1888

Prof. Goodale contd

107. Seeds of *Melia Azadirachta*  
 108. " " *Buchanania latifolia*  
 109. " " *Trigonella foenum-graecum*  
 110. " " *Crotalaria juncea*  
 111. " " *Clea cuspidata*  
 112. Fruits " *Carum gracile*  
 113. Leaves " *Morusja perysperma*  
 114. Seeds " *Stychnos potatorum*  
 115. Fruits " *Celastrus paniculata*  
 116. " " *Terminalia bellerica*  
 117. " " *Diospyros embryopteris*  
 118. Fat from seeds of *Bassia butyracea*  
 119. Pods of *Acacia coneinna*  
 120. Leaves " *Olea sandalifera*  
 121. " " *Spondias mangifera*  
 122. Fruits " *Capsicum frutescens*  
 123. Indigo (*Indigofera* sp) Gambia  
 124. Bark of *Mimosa Papida*  
 125. bistarcke *Mulubosa*  
 126. *Melilotus officinalis*  
 127. Bark of *Ajida calycina*  
 128. " " *Cedrela Toona*  
 129. " " *Symplocos crataegoides*  
 130. Fruits " *Cocandrum Patidum*  
 131. " " *Croton Tiglium*  
 132. Seeds " *Cicer arctinum*  
 133. " " *Cajanus indicus*  
 134. " " *Phaseolus Munjo*  
 135. Flower " *Cicer arctinum*  
 136. Seeds " *Phaseolus vulgaris*  
 137. Bark " *Acacia arabica*

February 18<sup>th</sup>

1855

Prof. Goodale cont?

138. Seed of *Stychnos hux-bornica*  
 139. Bark " *Alstonia scholaris*  
 140. Root " *Swerbia chirata*  
 141. Bark " *Eugenia jambolana*  
 142. Herb " *Cayman Saetan*  
 143. Seeds " *Pennisetum hypoleidum*  
 144. Galls " *Ristacia cecbinthus*  
 145. Seeds " *Phaseolus Mungo*  
 146. " " *Morinda citrifolia*  
 147. Leaves " *Mimocylon Edule*  
 148. Seeds " *Schleichera trijuga*  
 149. Bark " *Randia dumetorum*  
 150. " " *Cassia auriculata*  
 151. Roots " *Krameria triandra*  
 152. Bark " *Molarchena antidysenterica*  
 153. Fruits " *Sapindus trifoliatus*  
 154. " " *Tribulus terrestris*  
 155. Bark " *Tetranthera monopetala*  
 156. Fruits " *Redalium mucex*  
 157. " " *Randia dumetorum*  
 158. Safflower (*Carthamus tinctorius*)  
 159. Roots of *Salix hamatodes*  
 160. Leaves " *Mussaenda frondosa*  
 161. Galls " *Immarix gallica*  
 162. Portrait of Carl Hansen, Copenhagen.  
 164. Flowers " *Nyctanthes arbor-trichis*
-



March 2<sup>nd</sup>

1888

J. H. Maiden Esq<sup>r</sup>

Curator & Secretary

Technological and Industrial Museum

Sydney, N. S. Wales

{  
Ct. Sir Saul Samuel  
Westminster Chamber  
Victoria Street, S.W.

One box containing the following specimens

1. Myoscyamus niger
2. Wood of Quassia amara
3. Bark of Hymenaea Courbaril
4. " " Uchipsia guyanensis
5. Fibre " Thuja gigantea
6. Resin " Stopea micrantha?
7. Fruits Rheum sp.
8. Tumbeka (Nicotiana persica)
9. Bush Tea (Cyclotus latifolia)
10. Lemon grass (Andropogon) Fiji
11. Wood of Cuscuta elastica
12. Fruiting branch of Quillaja Japonaria, Brazil
13. Erythraea chilensis, Chile
14. Solanum nigrum
15. Twigs of Rumex Boldus
16. Kagmeckia oblonga
17. Polygonum Sanguinaria
18. Gottiquaya odorifera
19. Strainer made of split Bamboo, India
20. Shield " " Kattan
21. Mat " " " "
22. Roofing mat " Bamboo
23. Mat of split-leaves of Pandanus odoratissimus, India
24. Sink hamper (Ancania gambier) Straits Settlements
25. Liberian coffee Grenada
26. Bark of Punus pseudocerasus

148

March 2<sup>nd</sup>.

1888

& H Maiden Log<sup>s</sup> cont'd

- 27. Rope of *Livistona sinensis*
- 28. Cake. Abkari provision Opium, Patna.
- 29. Maize, Natal
- 30. Bornean Gutta Percha.
- 31. Gutta Percha, Zanzibar (probably from a wreck)
- 32. Seeds of *Mitella Azadirachta*
- 33. " " *Crotalaria juncea*
- 34. " " *Rorala couglifolia*
- 35. " " *Diospyros embryopteris*
- 36. Fat. *Bacca butyracea*
- 37. Seeds. *Asle marmelos*
- 38. Tubers. *Nymphaea* sp
- 39-46. Samples of Flax and Flax yarn
- 47. Ganjah (*Cannabis Sativa*)
- 48. *Tristochia Macqui*, Chili
- 49. *Graphalium tira-tira*
- 50. Seeds *Lens usculenta*
- 51. " *Pisum sativum*
- 52. *Cistanche tubulosa*
- 53. *Melilotus officinalis*
- 54. Seeds of *Cicler arctinum*
- 55. Shingles of *Eperua falcata*
- 56. Seeds of *Hychnos mac-tomeia*
- 57. Flowers of *Maticaria Chamomilla*
- 58. Bark. *Biduum Guapava*
- 59. Seeds. *Ceymam. sanctum*
- 60. Galls. *Histacia trebinthus*
- 61. Seeds. *Plantago Sepaghala*
- 62. Root. *Rheum Emodi*
- 63. Root. *Pongamia glabra*
- 64. Fruit. *Diospyros harmonica*

March 2<sup>nd</sup>

1888

- I. H. Hayden Esq<sup>re</sup> cont<sup>d</sup>
- 64. Fruits of *Howeopus marsupium*
  - 65. Seeds " *Museobus Mungo*
  - 66. " " *Morinda citrifolia*
  - 67. Stomatum, *Rainala, Javanensis,*
  - 68. Bark " *Careya arborea,*
  - 69. Seeds " *Papaver somniferum*
  - 70. Bark " *Holarrhena antidysenterica*
  - 71. Roots " *Pterochiza Kurroa*
  - 72. Seeds " *Dolichos biflorus*
  - 73. Dried fruit of *Mangifera indica*
  - 74. Seeds of *Schleichera trijuga*
  - 75. " " *Sisymbrium Irio*
  - 76. Herb *Mentha adoensis*
  - 77. *Avena sativa*
  - 78. Cardamoms, India
  - 79. Wheat
  - 80. Seeds *Paspalum scrobiculatum*
  - 81. Rice (*Oryza sativa*)
  - 81. Husk of "
  - 82. Seeds " *Aridum celeste*
  - 83. " " *Pennisetum hypnoidum*
  - 84. " " *Sorghum vulgare*
  - 85. Herb *Gentiana quinquefolia*
  - 86. Leaves of *Archangelica atropurpurea*
  - 87. Herb *Artemisia vulgaris*
  - 89. Prepared leaves of *Pinus palustris* for mat-making, U.S.A.
  - 90. Muzzle pipe
  - 91. Wood of *Olinia cymosa*
  - 92. Galls " *Succus infectoria*
  - 93. Seeds " *Lox lachryma*
  - 94. Arrowroot (*Curcuma angustifolia*)

March 2<sup>nd</sup>

1888

J. H. Maiden Esq<sup>r</sup> cont<sup>d</sup>

- 95. Bulbs of *Fulpa Stellata*
- 96. *Parmelia Kamschadalis*
- 97. *Hordeum hexastachyum*
- 98. Seeds *Panicum italicum*
- 99. Dragons blood
- 100. Seeds *Paspalum scrobiculatum*
- 101. Bulbs *Allium cepa*
- 102. Fruits *Tribulus terrestris*
- 103. Pods of *Bongamia glabra*
- 104. Roots . *Taraxacum officinale*
- 105. Fruits . *Pedalinum aureum*
- 106. Platters. Leaves of *Bauhinia Vahlia*
- 107. Flowers . *Nyctanthes Arbor tristis*
- 108. Roots . *Morinda citrifolia*
- 109. Bark . *Myrica Papida*
- 110. Seeds . *Casalpinia*
- 111. Button Lac
- 112. Leaves of *Mussaenda frondosa*
- 113. Roots . *Sinospora cordifolia*
- 114. Flowers *Trifolium repens*
- 115. Cord . *Aloe spicata*
- 116. Fibre . *Yucca brevifolia*
- 117. Fruits . *Areca Catechu*
- 118. Resin . *Aloe Socotrina*
- 119. Garlic . India
- 120. New Zealand Flax (*Phormium tenax*)
- 121. Models of *Plucca* & *Betel* Nuts
- 122. Seeds . *Panicum scrobiculatum*
- 123. Leaves . *Pteleoma paleisoides*
- 124. " . *Erigeron philadelphicum*
- 125. " . *Ambrosia artemisiifolia*

March 2<sup>nd</sup>

1888.

J. N. Maiden Esq<sup>r</sup> cont<sup>d</sup>

126. Bark of *Juniperus virginiana*  
 127. Leaves of *Prothera bilanis*  
 128. Bark of *Cypripedium arborum*  
 129. Leaves of *Gynostegium officinale* -  
 130. Pet. case of *Rassia latifolia*  
 131. Leaves of *Anogonius latifolia*  
 132. Charred leaves of *Pinus longifolia*  
 133. Fruits of *Hardwickia binata*  
 134. Leaves of *Cassia lanceolata*  
 135. Surf from *Caryota uerns*, Cachar.  
 136. Bark of *Teuca Mertensiana* N. America  
 137. " " *Gordonia lasianthus*  
 138. " " *Teuca Pattoniana*  
 139. " " *Lurcus alba*  
 140. " " *Rhizophora Mangle*  
 141. " " *Lurcus tinctoria*  
 142. " " *Crostemma caribaeum*  
 143. " " *Pseudotsuga Douglasii*  
 144. " " *Lurcus rubra*  
 145. Bark, fibre of *Strobilus asper*  
 146. Leaves of *Comptonia asplenifolia*  
 147. Bone of *Pinus Protina*  
 148. Seed roots of *Bockleria armoracia*  
 149. Roots of *Calophyllum thalictroides*  
 150. Bone of *Pinus muricata*  
 151. *Chelone glabra*  
 152. *Gunila Mariana*  
 153. Seeds of *Vigna Catianq*  
 154. " " *Phaseolus Mango*  
 155. Leaves of *Pinus Strobae*  
 156. Cotton pods, India.

182.

March 2<sup>nd</sup>

1888

J. H. Maiden Esq<sup>re</sup> cont.

157. Fruits of Capsicum sp.
158. Seeds of Cajanus indicus
159. Fruits of Dalbergia sp.
160. Split seeds of Lathyrus sativus
161. Seeds of Brotalaria juncea
162. Fruit pulp of Cassia fistula
163. Seeds of Cicer arietinum
164. Split seeds of Lens esculenta
165. Seeds of Dolichos biflorus
166. Fruits of Tagopyrum marginata
167. Seeds of Dutea frondosa
168. " " Phaseolus Mungo var radiatus
169. " " Zea Mays
170. Bark of Aex verticillata
171. Fruits of Rosa carnea
172. Leaves of Hepatica triloba
173. Safflower
174. Bark of Michelia Champaca
175. Seeds of Pisum arvense
176. Roots of Plumbago Zeylanica
177. Nuts of Gracolent
178. Leaves of Piper Betel
179. Lucas aspera
180. Basket of Murice (Chrosiphon aromata)
181. Mat of Typha elephantina
182. Fruits of Thevetia nereifolia
183. Bark of Phyllanthus emblica
184. Poppy heads (P. somniferum) scarified
185. Radishes (fermented)
186. Fruits of Cucumis trigonus
187. " " Spondias mangifera

March 2<sup>nd</sup>

1858

J. A. Maiden, Esq<sup>re</sup> coll<sup>d</sup>

- 188 Fruits of *Terminalia* *bellicia*
- 189 " " *Allicium* *anisatum*
- 190 " " *Pinus* *armonica*
- 191 Fiber " *Sicus* sp
- 192 Set " Mats made of *Strochloa* *borealis*
- 193 Root " *Aconitum* *heterophyllum*
- 194 Fian Sago (*Sagus* *utilis*)
- 195 Fruits of *Corypha* *umbraulifera*
- 196 Rope " *Sabal* *palmetto*
- 197 Mat " leaves of *Borassus* *flabelliformis*
- 198 Cloth " *Raphia* *Ruffia*
- 199 Cormantin ground nuts (*Cyperus* sp.) Niger Expedition
- 200. Roots of *Cephalis* *tomentosa*, Trinidad.
- 201-207 -samples of Paddy
- 208 seeds of *Panicum* *italicum*
- 209 Husked rice
- 210 Sliced roots of *Ruphar* *advena*,
- 211. Roots of *Verbascum* *Thapsus*
- 212. " *Hydrastis* *canadensis*
- 213. Herb *Erigeron* *canadense*
- 214 Inner bark of *Liriodendron* *tulipifera*
- 215. Bark of *Alnus* *pubra*
- 216. Leaves " *Juniperus* *virginiana*.
- Preparations of Flax, tow + Jute viz:-
- 217. Stages of Flax, tow, preparation previous to spinning into yarn.
- 218. Sample of Tow.
- 219. Mixed fabrics of Flax, tow, jute + hemp
- 220. All Flax fabrics
- 221. Flax + tow fabrics.
- 222. All tow fabrics.

1871

March 2<sup>nd</sup>

1888.

J. H. Maiden Esq<sup>re</sup> Cont<sup>d</sup>

- 223. Fabrics, various unions of tow
- 224. Dry spun Flax yarns.
- 225. " " Tow
- 226. " " Jute
- 227. " " Mixed Jute and Tow yarns
- 228. Wet " Flax Yarns
- 229. " " Tow
- 230. Dry spun Twists
- 231. Wet " "

March 28<sup>th</sup>

E. M. Holmes Esq<sup>re</sup>

Pharmaceutical Society  
1<sup>st</sup> Bloomsbury Square, W.C.

One box containing the following

- 1. Licid roots of Nuphar advena, U. S. America
- 2. Roots of Verbascum Thapsus, "
- 3. " " Hydrastis canadensis, "
- 4. " " Gum Virginianum, "
- 5. Herb " Trigonon Canadense, "
- 6. Bark " Atrius pubra "
- 7. Leaves " Conoclinium acuminifolia, "
- 8. Bark " Berberis Canadensis "
- 9. Roots " Gaultheryllum thalictroides, "
- 10. Drug " Chelone glabra, "
- 11. " " Guaiacum Mariani, "
- 12. Leaves " Verbascum Thapsus, "
- 13. " " Pinus Strobus "
- 14. Licid root " Saxifraga ligulata, "
- 15. Bark " Ilex verticillata, "
- 16. Leaves " Asplenium triloba, "
- 17. Bark " Fraxinus americana, "



March 28<sup>th</sup>

1888

L. M. Holmes cont.

- 18. Gamberi (*Uncaria gambur*)
- 19. Wood of Ageri (*Aquilana* sp.) Nepal.
- 20. Cotton pods, India
- 21. Roots of Tussock (*Elaeostelinum* sp.) Saffi.
- 22. Fruits. *Nepeta cilianis*
- 23. Herb. *Geckia pharnaceoides*.
- 24. Roots. *Saussurea Lappa*.
- 25. Sliced tubers of *Pueraria tuberosa*
- 26. Fruits of *Terminalia belerica*
- 27. Gum. *Cochlospermum gossypium*
- 28. Leaves. *Adenanthem. pavonina*
- 29. Flowers. *Lotula arthemoides*
- 30. Galls. *Terminalia tomentosa*
- 31. Leaves. *Azima tetacantha*
- 32. Flowers. *Nutea frondosa*
- 33. Leaves. *Adansonia digitata*
- 34. Wood. *Kisnia aculeata*
- 35. Flowers. *Gnaphalium polycephalum*
- 36. Fruits. *Azle marmelos*
- 37. Leaves. *Capparis horrida*
- 38. " " *Memecylon hincitorium*
- 39. Roots. *Withania somnifera*
- 40. Bark. *Alanguum Lamarekii*
- 41. Leaves. *Ipomoea globa*
- 42. Fruits. *Terminalia Arjuna*
- 43. Leaves. *Phyllanthus emblica*
- 44. Roots. *Piper longum*
- 45. " " *Hola Serpens*
- 46. " " *Adhatoda vasica*
- 47. Bark. *Cratava religiosa*
- 48. Matte pal *Ailanthus malabarica*

March 28<sup>th</sup>

1888

C. M. Holmes cont<sup>d</sup>

49. Leaves *Erythroxylon monogyneum*  
 50. Roots of *Gutania saponaria*  
 51. " *Sarscula Marylandica*  
 52. Leaves " *Hymus vulgaris*  
 53. Roots " *Elephantopus tomentosus*  
 54. " " *Baptisia victoria*  
 55. Bark " *Robinia pseudacacia*  
 56. Herb *Pilea pumila*  
 57. Bark " *Ailanthus glandulosus*  
 58. Roots " *Artemisia thoria*  
 59. Leaves " " "  
 60. " " *Solidago odora*  
 61. Roots " *Chresta buxifolia*  
 62. " " *Smilax china*  
 63. Stems " *Tylophora asthmatica*  
 64. Roots " *Amidesmus indicus*  
 65. Drug *Polygonum persicaria*  
 66. Roots " *Inospora cordifolia*  
 67. " " *Gmelina arborea*  
 68. Bark " *Hymenodictyon excelsum*  
 69. Inner bark of *Morus rubra*  
 70. Roots of *Berberis aristata*  
 71. " " *Calotropis gigantea*  
 72. " " *Trianthema decandra*  
 73. " " *Solanum xanthocarpum*  
 74. Seeds " *Bixa orellana*  
 75. Safflower (*Carthamus tinctorius*)  
 76. Seeds of *Bixa orellana*  
 77. " " *Mucuna pruriens*  
 78. " " *Phyllanthus madraspatensis*  
 79. Roots " *Acacia arabica*

March 28<sup>th</sup>

1888

E. M. Holmes cont.

- 80. *Parmelia pilata*.
- 81. Fruits of *Coccoloba*.
- 82. Bulbs *Tulipa stellata*.
- 83. Fruits *Sapindus trifoliatus*
- 84. " *Tribulus terrestris*
- 85. " *Solanum prox.*
- 86. " *Terminalia leberica*
- 87. Flowers *Styctanthes arborescens*
- 88. Root *Sabinia hematoides*.
- 89. Leaves *Olea cuspidata*
- 90. Root *Cupressus perknensis*
- 91. " *Asparagus ascendens*.
- 92. Flowers *Thalictrum populaceum*
- 93. Leaves *Rhazya stricta*
- 94. Seed pods of *Delphinium consolida*, U. S. America
- 95. Root of *Plantago major*
- 96. " *Archangelica atropurpurea*
- 97. Leaves and twigs of *Kalmia angustifolia*
- 98. Root of *Actaea alba*.
- 99. " *Eupatorium purpureum*.
- 100. Bark *Eurymyces americana*.
- 101. Root *Hydrangea arborescens*,
- 102. " *Heuchera americana*
- 103. Flower heads *Trifolium repens*
- 104. Bark of *Prunus persica*
- 105. Root *Ranex crispus*
- 106. " *Dicliptera Roebourghiana*
- 107. Bark *Larix americana*.
- 108. Root *Ampelopsis quinquefolia*
- 109. Bark *Pinus strobus*
- 110. " *Gordonia lasianthus*.

March 25<sup>th</sup>

1888

E. M. Holmes cont.

- 111. Roots *Cirsium arvense*
- 112. Bark of *Negundo aceroides*
- 113. Fruits " *Lophora alata*
- 114. *Specacuanha* (*Cephalis tomentosa*)
- 115. *Cornantyx* ground nut (*Cyperus* sp.) *Rubi c. Niger*
- 116. Roots of *Helicium superdoreis*
- 117. " " *Apocynum Cannabinum*
- 118. " " *Arabi medicaulis*
- 119. Herb *gentiana quinquefolia*
- 120. Leaves of *Archangelica atropurpurea*
- 121. Herb *Artemisia vulpina*
- 122. Leaves " *Alecom a palejoides*
- 123. " " *Brigeron Phila delphicum*
- 124. " " *Ambrosia Artemisiaefolia*
- 124. Bark " *Juniperus Virginiana*
- 125. Seeds " " "
- 126. Bark " *Populus tremuloides*
- 127. Leaves " *Bidens bipinnata*
- 128. " " *Amothera biennis*
- 129. Bark " *Quercus pubria*
- 130. Seeds " *Lynoglossum officinale*

March 25<sup>th</sup>

Prof. Samuel Pierpont Langley, L.L.D.  
 Smithsonian Institution, Washington  
 U. S. America

{ per. W. Wesley & Son  
 28 Essex Street  
 Strand }

The box containing the following

- 1. Fruits of *Corianthum sativum*.
- 2. Leaves " *Asterias gigantea*.
- 3. Roots " " "
- 4. Bark " *Phyllanthus multiflorus*.

March 25<sup>th</sup> 1888  
Prof. Lindley cont<sup>d</sup>

- 5. Herb *Crucifera* *Orchis*
- 6. Fruits of *Vitex indica*
- 7. Roots of *Microchloa* *Armentosa*.
- 8. Portions - plant of *Tichocanthos cucumerina*
- 9. Fruits *Thapsia gorgonica*
- 10. " " *Cuminum cyminum*, Lindl.
- 11. Black Storax (*Liquidambar orientalis*)
- 12. Strips of leaves of Down Palm (*Styphane Thebaica*),  
-portions of Mummy wreathing found at Dra Abu  
el'hegga. (rec<sup>d</sup> 13/7/88)
- 13. Branches of *Mimusops Schimperii* from a tomb at  
Gebelem. (rec<sup>d</sup> 13/7/88)
- 14. Bark of *Sheveta tenuifolia*
- 15. " " *Daphne Laureola*
- 16. Leaves " *Jatropha glandulifera*
- 17. Seeds " *Aleurites moluccana*
- 18. Roots " *Glycyrrhiza* sp.
- 19. " " *Cremaurus* sp.
- 20. Powdered roots of do. do.
- 21. Galls of *Pistacia* *ara*
- 22. Manna from *Alhagi Maurorum*.
- 23. " " *Coloneaster* sp
- 24. Pulley made of wood of *Coloneaster* sp.
- 25. Root-bark of *Vertilago Calyculata*
- 26+27. Rods and chips of *Acacia Gakcha*.
- 28. Wood dye (*Datis tinctoria*)
- 29. Fruits of Japan pepper (*Peranthonylum piperitum*)
- 30. Esparto Grass (*Hipa tenacissima*)
- 31. Wood of *Fuzanus spicatus*
- 32. Cloth of fibre from the plant (*Pteraria Shanberiana*)
- 33. Strike mat made of culms of *Saccharum alluipia*.

March 25<sup>th</sup>

1888.

Prof. Samuel Pierpont Langley cont<sup>d</sup>34-44. Dried Herbarium specimens of *Cinchona officinalis*, var.45-48 Four " " " " b. *calisaya*49-50 Two " " " " b. *succinabra*51. One " " " " b. *micrantha*52. One " " " " b. *liti da*53. One " " " " b. *peruviana*54. One " " " " corky *Cinchona* barkThe above mounts are from *Cinchona* Plantations, Gortacamaid.55. Rope made of culms of *Saccharum Munja*56. Sample of *Ramalina polymorpha*.57. Sandals of *Arenga saccharifera*58. Quiver made of leaves of *Attalea* sp. containing poisoned arrows.59. Fruits of *Lophira alata*60. Gutta Sercha from *Dalrymplea Parkii*61. Saw of *Thormium tenax*62-65 Four samples of gum of *Canthorrhoea* spp.66. Sandal made of leaves of *Cordia* sp.67. New Zealand Flax (*Phormium tenax*)68. Hornantyr ground nuts (*Cyperus* sp) Niger Expedition69. Seeds of *Cicer arictinum*70. Split seeds of *Cajanus indicus*71. Seeds of *Phaseolus Mungo*72. " " *Dolichos biflorus*73. " " *P. Mungo*, var *radiatus*74. " " *Amaranthus Blitum*.

75. Dried (Umbelliferae)

76. Root of *Pteraria Thunbergiana*

77. Bamboo Pipe Stems prepared with (? Benzoin) Gum

78. Kyankepi Tobacco, British Burma

79. Maize Cigarettes

March 25<sup>th</sup>

1888.

Prof. Langley cont.

- 80-84 Five specimens of Lac dyes & shells, India etc.
- 85. Pods of *Dioscorea* (*Basalpinia* *Coriaria*)
- 86. Sample of Bornean Gutta *Percha*
- 87. Seed of *Trigonella* *Solanum-pacum*
- 88. Fruits of *Diospyros* *Ambryopteris*
- 89. Wood *C. Capensis*
- 90. " " *Clivia* *Capensis*
- 91. " " *Virgilia* *Capensis*
- 92. " " *Glauonia* *Capensis*
- 93. " " *Calodendron* *Capense*
- 94. Sample of Ganjah (*Caunatis* *Sativa*) India
- 95. Gulu from *C.* unknown wood.
- 96-102 Seven samples of Paddy (*Oryza* *Sativa*)
- 103. Seeds of *Panicum* *miliare*
- 104. " " *Eplimeneus* *fumentaceus*
- 105-106 Two samples of Husked rice
- 107-109 Three " " Paddy in the ear
- 110. Book made of fibre of *Streblus* *asper*
- 111. Fibre of *Streblus* *asper*
- 112. Fruits of *Piper* *buteba*.
- 113. Seeds " *Panicum* *miliare*
- 114. " " *Vernonia* *anthelmintica*
- 115. " " *Jatropha* *Aurea*
- 116. " " *Nigna* *Bahang*
- 117. " " *Adenathera* *Falsonia*
- 118. Surf from leaves of *banjoko* sp.
- 119. Roots of *Holc* *serpens*
- 120. Bark *C.* *Sten* *glomerata*
- 121. Fruits " *Changifera* *sylvatica*
- 122. Leaves " *Arogyoson* *latifolia*
- 123. Seeds " *Tamarindus* *indica*

March 28<sup>th</sup>

1888

Prof. Langley conts.

121. Flowers of *Butea frondosa*  
 123. Leaves " *Adansonia digitata*  
 126. " *Almencylon hicolorum*  
 124. Fruits *Pterocarpus marsupium*  
 128. Flower buds of *Kniodendron anfractuosum*  
 129. Roots of *Kicorhiza Alcockii*  
 130. " *Kuldas hicolorum*  
 131. Fruits *Capsicum frutescens*  
 132. " *Terminalia Arjuna*  
 133. Leaves " *Phyllanthus Imblica*  
 134. Gum " *Argemone latifolia*  
 135. Seeds " *Schleichera trifida*  
 136. Galls " *Ritacia integerrima*  
 137. Roots " *Polygonum Bistorta*  
 138. Bark " *Baccaurea rapida*  
 139. Herb (*Lisecia pharnaceoides*)  
 140. Roots of *Rubia cordifolia*  
 141. Fruits " *Terminalia Chebula*  
 142. Galls " "  
 143. Roots " *Dalbergia sissoo*  
 144. Roots " *Gyprophila* sp.  
 145. Roots " *Calceolaria coriaria*  
 146. Leaves " *Erythraecylon monospermum*  
 147. Fibre " *Guazuma toncatosa*  
 148. " " *Stenandrium Puya*  
 149. " " *Mercuria urens*  
 150. Roots " *Rubia Sikkimensis*  
 151. Fibre " *Abroma augusta*  
 152. " " *Laportea crenulata*  
 153. " " *Stems religiosa*  
 154. Bark " *Betula Choispastria*



March 25th

1888

Prof. Langley cont'd

- 155. Fibre of *Mercuria villosa*
- 156. " *Villebrunea appendiculata*
- 157. Root *Schreberia baccifolia*
- 158. Fibre *Kydia calycina*
- 159. " *Mercuria urens*
- 160. Coir Yarn (*Cocos nucifera*)
- 161. Fibre of *Aibiscus cannabinus*
- 162. " *Butea frondosa*
- 163. " *Parringtonia racemosa*
- 164. " *Sotricorys gigantea*
- 165. Rope *Pollinia tropoda*
- 166. Fibre rope of *Cocos nucifera*
- 167. Sling made of fibre of *Agave Americana*.
- 168. Fruit of *Bignonia dylocarpa*
- 169. Unknown seeds (*Sophora*) India.
- 170. Bark of *Cassia fistula*.
- 171. " *Clitoria hirtoria*.
- 172. " *Clitoria serrata*.
- 173. " *Symplocos racemosa*.
- 174. " *Acecia leucophlaea*.
- 175. " *Albizia julibrissin*.
- 176. " *Sida hispida*.
- 177. Flower *Graphalium polycephalum*.
- 178. Bark *Terminalia tomentosa*.
- 179-180. Two samples of Flax
- 181. Sample of wheat, India
- 182. " Oats
- 183. Necklace made of whalebone and shell discs, New Guinea
- 184. Netted bag made of unknown fibre, Port Phillip, Victoria, Gulf
- 185. Sewer made of split stems of *Clavata*.
- 186. Fibre of *Thormium brae*

1914

March 25<sup>th</sup>

1888

Prof. Langley contd

- 187. Fruits of *Elefaria major*
- 188. Rope of Kaintan fibre
- 189. Fan of *Corypha Gebanga*
- 190. Mat made of the leaves of *Pandanus odoratissimus*
- 191. Rice Strain of *Busha Phidula*.

April 16<sup>th</sup>

Dr. Sitsch

Director of the Museum  
Prague, via Hamburg

for New Morison Blair  
3 Gracechurch Street  
L. L.

This package containing the following

- 1. Stems of Sugar cane
- 2. " " Sorghum, N. I. Wales
- 3. Polished stem of *Uleophila australis*
- 4. Stem of " do Tasmania
- 5. Flower spikes of *Lumnosia virgatus* Mackell's coll.
- 6. Stem of *Uleophila ~~australis~~ armata*, Jamaica
- 7. " " *Cyathus terra*, W. Indies
- 8. Stems of *Stenotachyum maculatum*, Ceylon
- 9. Stem of *Bambusa vulgaris*, Trinidad.

May 2<sup>nd</sup>

Dr. Schomburgk  
Botanic Garden

Adelaide, S. Australia

One case containing the following:

- 1. Leaves of *Anoplophora latitibia*
- 2. Seeds of *Tamarindus Indica*
- 3. Galls of *Terminalia tomentosa*
- 4. Shaved leaves of *Pinus longifolia*
- 5. Leaves of *Azima tetracantha*
- 6. Flowers of *Butea frondosa*
- 7. Leaves of *Adansonia digitata*

May 2<sup>nd</sup>

1888

Dr Schomburgk conts

- 8. Wood of *Pisonia aculeata*.
- 9. Fruits " *Agave marmelos*
- 10. Bark " *Cinnamomum Tamala*
- 11. Leaves " *Mimocylon tinctorium*
- 12. Fruits " *Procarpus marsupium*
- 13. Radical *Sermonea*
- 14. Roots *Perrottetia Aluvra*
- 15. Bark of *Alangium Lamarekii*
- 16. Leaves " *Cassia lanceolata*
- 17. " " *Spongia biloba*
- 18. Fruits " *Terminalia Arjuna*
- 19. Leaves " *Phyllanthus Emblica*
- 20. Roots " *Piper longum*
- 21. Gum " *Anogeissus latifolia*
- 22. Seeds " *Schleichera trijuga*
- 23. Bark " *Baccaurea sapida*
- 24. Wood " *Guaiacum officinale*
- 25. " " *Macharum Schomburgkii*
- 26. Roots " *Adhatoda vasica*
- 27. Wood " *Brosimum Aubletii*
- 28. " " *Carapa guianensis*
- 29. Ficus Lac
- 30. Roots *Gentiana saponaria*
- 31. " " *Sanicula Marilandica*
- 32. " " *Elephantopus tomentosus*
- 33. Fibre *Ficus religiosa*
- 34. " " *Scaevola ullosa*
- 35. Roots *Baphis tinctoria*
- 36. Bark *Robinia pseudoacacia*
- 37. Herb *Pilea pumila*
- 38. *Ailanthus glandulosus*

May 2<sup>nd</sup>

1888

Dr Schomburgk. cont.

39. Roots of *Wickia dioica* (also simpl of leaves of same)
40. Leaves *Solidago odora*
41. Fibre *Butea frondosa*
42. Bark *Acacia arabica*
43. Fibre *Wrena lobata*
44. " *Sida rhombifolia*, var *rhomboides*
45. " *Bauhinia racemosa*
46. " *Hibiscus cannabinus*
47. " *Mercuria wren*
50. Rope *Bombax malabaricum*
51. Fibre *Ficus religiosa*
52. " *Barringtonia racemosa*
53. " *Bombax malabaricum*
54. " *Laportea crenulata*
55. Rope & fibre *Pellinia triopoda*
56. Fibre Rope *Cocos nucifera*
57. Roots *Oldenlandia umbellata*
58. " *Smilax china*
59. Fibre of *Hibiscus macrophylla*
60. Plants *Sida acuta*
61. Bag made of unknown fibre, India
62. Bark of *Tamarindus indica*
63. " *Albizia Lebbek*
64. Seed unknown "Sophaon", India
65. " *Bixa orellana*
66. Bark of *Symplocos racemosa*
67. Roots *Morinda citrifolia*
68. Resin *Gluta travancorica*
69. Bark *Cordia Rothii*
70. Leaves *Epigaea repens*
71. Bark *Mimusops elonga*

May 2<sup>nd</sup>

1838

D<sup>r</sup> Schomburgk

- 42. Bark of *Ficus hispida*
- 43. Roots " *Trianthema decandra*
- 44. Bark " *Flacurus americana*
- 45. " " *Myrica Lapidia*
- 46. " " *Albizzia Lebbe*
- 47. Flowers " *Gnaphalium polycephalum*
- 48. Bark " *Cinchona officinalis*, var. *crispa*
- 49. Root " *Stenospora cordifolia*
- 50. Bark " *Symphlocos racemosa*
- 51. " " *Buchanania latifolia*
- 52. Resin " *Canarium strictum*
- 53. Gum " *Buchanania latifolia*
- 54. Bark " *Symida febrifuga*
- 55. Roots " *Rheum Amole*
- 56. Lac from *Zizyphus jujuba*
- 57. Ball Catch
- 58. Resin *Vateria indica*
- 59. Mushrooms *Agaricus russaticeps*
- 60. Roots *Centorea Behen*
- 61. " *Spongia Furpethum*
- 62. Engraving of coffee leaf bug, Ceylon
- 63. " " Spread of *Phylloxera* in France
- 64. Plant " *Amicosenia littorale*
- 65. Flower " *Arua lanata*
- 66. Roots " *Gloriosa superba*
- 67. Gum " *Symida febrifuga*
- 68. Rhizomes " *Conarda pegalis*
- 69. " " *Acorus calamus*
- 70. Heart from *Borassus flabelliformis*
- 71. Gum " " "
- 72. Leaves of *Strobilanthes flaccidifolia*

May 2<sup>nd</sup>

1888

Dr Schomburgk cont.

- 103. Roots of *Onosma lachnoides*
- 104. Bark of *Alcornoia officinalis*
- 105. Gum " *Terminalia hederica*
- 106. Berries " *Juniperus virginiana*
- 107. Bark " *Blissamondia Tamala*
- 108. Dried fruit of *Garcinia indica*
- 109. Resin *Brazilia Carteri*
- 110. Gum from *Euphorbia tirucalli*
- 111. Bark of *Artocarpus integrifolia*
- 112. Indigo " *India*
- 113. Drug *Delphinium paniculatum*
- 114. Bark of *Calotropis gigantea*
- 115. Slice roots of *Burcum pedoaria*
- 116. Bark of *Psidium guajava*,
- 115. Seeds " *Semecarpus Anacardium*
- 116. Bark " *Meli Azedarach*
- 117. Fruits " *Phyllanthus emblica*
- 118. Leaves " *Mimocylon edule*
- 119. Seeds " *Dolichos biflorus*
- 120. Fruits " *Sapindus trifolius*
- 121. " " *Terminalia hederica*
- 122. Safflower " *Carthamus tinctorius*
- 123. Roots of *Morinda citrifolia*
- 124. Galls " *Tamarix gallica*
- 125. Seeds " *Pennisetum typhoidium*
- 126. " " *Coxi Lachryma*
- 127. Roots " *Cyperus peruvianus*
- 128. Fungi *Ramtschattalis*
- 130. Herb *Brunella vulgaris*
- 131. Seeds *Amarantus polygamus*
- 132. " *Portulaca oleracea*

May 2<sup>nd</sup>

1888

Dr Schomburgk contd

133. Wood of *Picraea siceles*  
 134. Flowers. *Shepherdia popalnea*  
 135. " " *Rosa centifolia*  
 136. Fruits " *Mesua Ferrea*  
 137. Pods " *Acacia arabica*  
 138. Fruits " *Croton Tiglium*  
 139. Roots " *Verbascum thapsus*  
 140. " " *Hydrastis canadensis*  
 141. New Zealand Flax (*Phormium Tenax*)  
 142. Seeds of *Panicum miliaceum*  
 143. " " *P. scrobiculatum*  
 144. " " *P. "* (husked)  
 145-151. Seven samples of Paddy (*Oryza sativa*)  
 152. Seeds of *Panicum spicatum*  
 153-154 Two samples of Husked rice  
 155. Fruit spikes of *Panicum spicatum*  
 156-157. Two samples of Paddy in the ear  
 158. Bark of *Populus tremuloides*  
 159. Herb *Gentiana quinquefolia*  
 160. Leaves *Archangelica alba-purpurea*  
 161. Herb *Artemisia vulgaris*  
 162. Leaves of *Erigeron philadelphicum*  
 163. Prepared leaves of *Pinus palustris* for hat-making  
 164. Leaves of *Ambrosia artemisiifolia*  
 165. Bark " *Juniperus virginiana*  
 166. Leaves " do. do.  
 167. " " *Bidens bipinnata*  
 168. Seeds " *Castanea vulgaris* var. *Americana*  
 169. Leaves " *Brothera bicoloris*  
 170. Roots " *Gum virginianum*  
 171. Bark " *Cycnidron arboreum*

May 2<sup>nd</sup>

1888

Dr Schomburgk cont.

172. Leaves of *Gynostemma officinale*  
 173. Licia roots of *Asphar adama*  
 174. Herb *Erigeron canadense*  
 175. Inner bark of *Liriodendron tulipifera*.  
 176. Bark of *Alnus rubra*.  
 177. " " *Tsuga Mertensiana*.  
 178. " " *Gordonia lasianthus*  
 179. " " *Tsuga Pattoniana*  
 180. " " *Quercus alba*  
 181. " " *Phorophora ellangle*  
 182. " " *Quercus tinctoria*  
 183. " " *Crotonum caribaeum*  
 184. " " *Pseudotsuga Douglasii*  
 185. " " *Quercus rubra*  
 186. Wood " *Rhus ilicifolia*  
 187. " " *Hypelate pauciculata*  
 188. " " *Cercis giganteus*  
 189. " " *Nyssa capitata*  
 190. " " *Sycis aurea*  
 191. " " *Colubrina reclinata*  
 192. " " *Umbellularia californica*  
 193. " " *Ratanus racemosa*  
 194. " " *Pinus reflexa*  
 195. " " *Eugenia lucifolia*  
 196. " " *Quercus lyrata*  
 197. Bones " *Tsuga Caroliniana*  
 198. Wood " *Rhannus Caroliniana*  
 199. " " *Pinus rigida*  
 200. " " *P. Cubensis*  
 201. Leaves " *Comptonia asplenifolia*  
 202. Bark " *Cercis canadensis*



May 2<sup>nd</sup>

1888

Dr. Schomburgk coll<sup>d</sup>

- 203. Diced roots of *Cochlearia*
- 204. Roots *Caulophyllum thalictroides*
- 205. Drug *Chelone glabra*
- 206-207. Two models of *Cucurbita moschata*
- 208. Model of cake sword
- 209. Ganjah
- 210. Bark of *Quercus Verus*
- 211. " *Picea Engelmanni*
- 212. Majun (*Cannabis Sativa*)
- 213. Leaves *Hepatica triloba*
- 214. Herb *Ruta graveolens*
- 215. Fibre *Lida Carpinifolia*
- 216. Seeds *Cajanus indicus*
- 217. " *Cicer aristinum*
- 218. Split seeds *Lens seculenta*
- 219. Seed *Vigna catiang*
- 220. Split seeds *Cajanus indicus*
- 221. Seeds *Phaseolus acuminifolius*
- 222. Fruits *Japopyrus marginata*
- 223. Bark *Adx verticillata*
- 224. Seeds *Phaseolus Mungo*
- 225. Leaves *Pinus Strobus*
- 226. Fruits of *Capricum annuum*
- 227. Seeds *Dolichos Lablab*
- 228. " *Pongamia glabra*
- 229. Fruits *Albizia Neruphis*
- 230. " *Spondias Mayifera*
- 231. Chick pea (*Cicer aristinum*)
- 232. Fruits *Juglans regia*
- 233. Seeds *Dolichos Lablab*
- 234. Roots *Saururus Lappa*

May 2<sup>nd</sup>

1888

Dr. Schomburgk coll.

- 235. Bark *Melia Azadirach*
- 236. Seed tuber *Aueraria tuberosa*
- 237. Fruits *Alicium arivatum*
- 238. " *Terminalia belirica*
- 239. Fibre *Ficus* sp.
- 240. Set of mats of reed grass (*Stenochloa borealis*)
- 241. Seeds from *Barbota* sp.
- 242. Roots *Viola serpens*
- 243. " *Aconitum* sp.
- 244. Cotton, Bombay
- 245. Fruits *Mangifera sylvatica*
- 246-292. Portraits of the following botanists, (Wight, Trieb, Marshall P. Wiedner, Berkeley, Blusius, Linne, Darwin, Alphonse De Candolle, Carl Hansen, Darlington, Townsend, Asa Gray (2), Sullivant, E. Morren, Griffith, DeCaisne, Pietro Gavi, MacLeay, Schultz Bipontinus, Graenicher, Sargent Skinner Engelmann (2), Septimus Pesse,
- 293-297. 19 views in Botanic Gardens &c. (prints)
- 298-306. 15 Stereoscopic views Botanic Gardens, Trinidad.

May 10<sup>th</sup>

Mr. J. Carnelley  
Prof. of Chemistry  
University College, Dundee.

One case containing the following:-

- 1. Fibre of *Hibiscus esculentus*, Mauritius
- 2. " " *H.* sp. "
- 3. " *Melia Azadirachta*, "
- 4. " *Bombax* sp. "
- 5. " *Mahoeviscus arboreus*, "
- 6. " *Behmeria huca*, "
- 7. " *Clusia* sp. "

May 10<sup>th</sup>

1888

Mr. F. Barnetley contd

8. Fibre of *Mucuna* sp. Mauritius  
 9. " " *Lajanus* sp.  
 10. " " *Sida carpinifolia*  
 11. " " *Macrorhania spiralis*  
 12. Pods " *Gossypium barbadense*  
 13. Cotton " *G. barbadense*, var.  
 14. Seeds " *Schleichera tujuga*  
 15. " " *Tamarindus indica*  
 16. Twine " *Calotropis procera*  
 17. Fibre " *Caryota Rumphiana*  
 18. " " *Agave angustifolia*  
 19. " " *Arum Macrorhizon*  
 20. " " *Agave mexicana*  
 21. " " *Sansevieria cylindrica*  
 22. " " *Jourcroya gigantea*  
 23. Leads " *Typha angustifolia*  
 24. Fibre " *Jucca variegata*  
 25. " " *Sansevieria cylindrica*  
 26. " " *Agave variegata*  
 27. " " *Sida carpinifolia*  
 28-29. " " *Sterculia villosa*, also rope.  
 30-31. " " *Bombax malabaricum*, " "  
 32. " " *Maoutia Ruya*  
 33. Coir Yarn  
 34. Fibre of *Bauhinia vahlii*  
 35. " " *Cordia* sp.  
 36. " " *Hibiscus tiliifolius*  
 37. " " *Butea frondosa*  
 38. " " *Sterculia wana*  
 39. Rope of fibre of *Acacia catechu*  
 40. Fibre " *Sarcocephalus badamba*

May 11<sup>th</sup> 1888

M<sup>r</sup> J. Carnelley cont<sup>d</sup>

- 41. Fibre of Hibiscus sp.
- 42. " " Grewia sp.
- 43. " " Abutilon indicum
- 44. " " Hibiscus cannabinus
- 45. " " Galotropis gigantea
- 46. " " Sida rhombifolia
- 47. " " Crotalaria odorata
- 48. " " Sterculia colorata
- 49. Rope " Bauhinia laticarpa
- 50. Fibre " Acacia arabica
- 51. " " Hydria calycina
- 52. " " Hibiscus macrophyllus
- 53. " " Mela Azadirachta
- 54. " " Bombax insigne
- 55. " " Sida rhombifolia
- 56. " " Saccharum spontaneum
- 57-58. " " J. Munja, & rope
- 59. Rope " Agave americana
- 60. Fibre " Musa paradisiaca
- 61. " " Arenga saccharifera
- 62. Leaves " Eriophorum comosum
- 63. " " Andropogon schananthus
- 64-65. Bulms & rope of " Pollinia eriopoda
- 66. Leaves of Licuala peltata
- 67. " " Borassus flabelliformis
- 68. Fibra " Basha Rheeda
- 69. " " Agave americana
- 70. " " Pandanus odoratissimus
- 71-72. " rope of Cocos nucifera
- 73. Bark of Cordia Rothii
- 74. " " Adansonia digitata

May 10<sup>th</sup> 1888  
Mr J. Carnelley Contd

- 45. Bark of *Gracia oppositifolia*
- 46. Fibre from Stem of *Caryota Rumphii*
- 47. Seeds of *Excoecaria Nitida*
- 48. Fibre from petioles of *Borassus flabelliformis*
- 49. Bulms of *Hyperic Rangorei*
- 50. Seeds of *Semecarpus Anacardium*
- 51. " " *Gynocardia odorata*
- 52. " " *Cassia longifolia*
- 53. Fibre *Bahmoria niva*
- 54. " " *Aibiscus Cannabinus*
- 55. Roots " *Andropogon muricatus*
- 56. " " *Rubia Munjista*
- 57. Fibre " *Crotalaria tenuifolia*
- 58. Resin " *Canarium strictum*
- 59. Gum " *Bochlofernum gossypium*
- 60. Seeds " *Alcennia tomentosa*
- 61. Esparto *Lipa tenacissima*
- 62. Fibre from leaves of *Borassus flabelliformis*
- 63. Bark cloth *Lepirandra saccidora*
- 64. Lapa " *Broussonetia papyrifera*
- 65. Cloth from No plant (*Roraria Shanberiana*)
- 66. Bark of *Bixa Orellana*
- 67. " " *Sponia orientalis*
- 68. " " *Aibiscus liliaceus*
- 69. " " *Bauhinia Vahlia*
- 70. " " *Morus alba*
- 71. " " *Sperculia wrens*
- 72. " " *Eriolana Candollei*
- 73. " " *Aibiscus macrophyllus*
- 74. " " Plants of *Sida acuta*
- 75. Rope " *Mercuria versicolor*

May 10<sup>th</sup>

1888

W. J. Barnetley cont<sup>d</sup>

106. Bark of *Aerospiculum chelonoides*  
 107. Fibre *Bauhinia malabarica*  
 108. " *Parkinsonia aculeata*  
 109. " *Butea frondosa*  
 110. Bark *Mercuria ornata*  
 111. Rope *Butea superba*  
 112. Fibre *Grewia oppositifolia*  
 113. " *Borreria amimonilla*  
 114. Bark *Agulania agallocha*  
 115. Fibre *Mercuria colorata*  
 116. " *Sida rhombifolia* var. *rhomboides*  
 117. Bark *Bombax malabaricum*  
 118. Fibre *Marsdenia tenacissima*  
 119. Bark *Terminalia vitalba*  
 120. Ropes *Butea frondosa* fibre  
 121. Fibre *Bauhinia vahlii*  
 122. " *Pisonia zeylanica*  
 123. " *Sesbania grandiflora*  
 124. " *Crotalaria Burkha*  
 125. " *Bauhinia purpurea*  
 126. " *Acacia arabica*  
 127. Twine *Villibrunna appendiculata*  
 127. Fibre *Pisonia odorata*  
 128. " *Dombeya natalensis*  
 129. " *Astrapan Wallichii*  
 130. " *Ertada gigantea*  
 131. " *Kerria oleander*  
 132. " *Lagerstromia indica*  
 133. " *Chrysophyllum Camito*  
 134. " *Abiscus cannabinus*  
 135. " *Ficus religiosa*

May 10<sup>th</sup>

1888

Mr J. Carnelley contd

136. Fibre of *Mercuria urens*  
 137. " " *S. tericolor*  
 138. " " *Bombax malabaricum*  
 139. " " *Guazuma tomentosa*  
 140. " " *Aryda? calycina*  
 141. " " *Abroma angusta*  
 142. " " *Strobilus asper*  
 143. " " *Excoecaria apallocha*  
 144. " " *Mercuria villosa*  
 145. " " *Ficus bengalensis*  
 146. " " *Melia Indica*  
 147. " " *Barringtonia racemosa*  
 148. " " *Bauhinia racemosa*  
 149. " " *Spathodea stipulata*  
 150. " " *Calotropis gigantea*  
 151. " " *Crotalaria juncea*  
 152. " " *Laportea granulata*  
 153. Rope " *Mercuria urens*  
 154. Rope " *Lapindus trifolatus*  
 155. " " *Ficus bengalensis*  
 156. Silk cotton, *Bombax malabaricum*  
 157. Fibre of *Abroma angusta*  
 158. " " *Villebrunea appendiculata*  
 159. " " *Abutilon asiaticum*  
 160. " " *Mercuria ovata*  
 161. " " *S. villosa*  
 162. " " *Laphoe longifolia*  
 163. " " *Urena lobata*  
 164. " " *Cordia Myxa*  
 165. " " *Bauhinia Purpurea*  
 166. Rope " *Mercuria villosa*

May 10<sup>th</sup>

1888

Mr. J. Carnelley cont<sup>d</sup>

167. Fibre of Hibiscus sabdariffa  
 168. " " bulbotropis proccia  
 169. " " Anona reticulata  
 170. " " Sesbania aculeata  
 171. " " Sida carpinifolia  
 172. " " Spina orientalis  
 173. Rope " Grewia oppositifolia  
 174. Fibre " Guazuma tomentosa.  
 175. " " Bacteraia tinea  
 176. " " Careya arborea  
 177. " " Calanthe woodii  
 178. " " Hibiscus tiliaceus

May 11<sup>th</sup>E. M. Holmes Esq<sup>re</sup>

Pharmaceutical Society

17 Bloomsbury Square W.C.

Two cases containing the following:

1. Bark of Juglans cinerea, U. S. America
2. " " Cotinus florida, "
3. Plant. Scrophularia nodosa, "
4. Rhizomes of Iris versicolor, "
5. Seeds " Botrychium linaria, "
6. Leaves " Erythronium americanum,
7. Roots " Alstris farinosa,
8. " " Cypripedium pubescens,
9. Stems " Sinospora cordifolia
10. Fruits " Rytanthes arbore-trilobis.
11. Leaves " Gelsemium sempervirens.
12. " " Castanea vesca.
13. " " Lactuca elongata.
14. Artemisia abrotanum.



May 11<sup>th</sup>

1888

C. C. Holmes Esq<sup>r</sup> cont

15. Drug *Melissa officinalis*
16. Leaves of *Rhododendron* sp.
17. Fruits. *Terminalia Chebula*
18. *Mitchella repens*
19. Leaves of *Ligustrum vulgare*
20. Roots. *Liatris spicata*
21. " " *Aconitum ferax*
22. *Marsilia quadrifolia*
23. Root-bark of *Toddalia aculeata*
24. Berries *Juniperus Virginiana*, U. S. America
25. Seeds " *Asimina triloba*, "
26. " " *Delphinium consolida*, "
27. Bark " *Dichroa florifuga* "
28. Seeds " *Asculus Faria* "
29. Leaves " *Amygdalus Persica* "
30. Bark " *Chionanthus Virginica*, "
31. Fruits " *Ilex verticillata*, "
32. Resin " *Eucalyptus globulus*, India
33. Leaves " *Vitex Regundo* U. S. America
34. Fruits " *Rhamnus latifolia*, "
35. Papaver *Tomniferum*, "
36. *Chimaphila maculata*, "
37. *Ladandula spica*, "
38. *Monarda didyma*, "
39. *Rudbeckia laciniata*, "
40. Bark *Casearia tomentosa*, "
41. Leaves *Epigaea repens*, "
42. " " *Rassiflora incurvata*, "
43. " " *Rubus strigosus*, "
44. " " *Eupatorium purpureum*, "
45. " " *Hymnia wedalia*, "

May 11<sup>th</sup>

1888

E. M. Holmes Esq<sup>r</sup> cont<sup>d</sup>

46. Leaves of *Mentha piperita*, N. S. America  
 47. *Nyctagala Nuttallii* "  
 48. Roots of *Vicia major* "  
 49. Herb - *Viola pedata* "  
 50. Bark of *Salix alba* "  
 51. Flowers " *Calendula officinalis* "  
 52. Leaves " *Aristolochia bracteata*,  
 53. Roots " *Euphorbia terifolia*,  
 54. Bark " *Ariceunia tomentosa*,  
 55. Leaves *Cephalanthus*  
 56. Roots of *Plumbago Zeylanica*  
 57. " " *Arctium officinalis*  
 58. " " *Anagallis arvensis*,  
 59. Bark " *Cassia Fistula*,  
 60. " " *C. auriculata*  
 61. " " *Eugenia Jambolana*  
 62. Roots " *Cochorus fascicularis*  
 63. Bark " *Terminalia Arjuna*  
 64. Plant " *Ericostema littorale*  
 65. Roots " *Indigofera aspalathoides*  
 66. Herb " *Calophyllum inophyllum*  
 67. Roots " *Smilax pseudo-china*  
 68. Fronds " *Adiantum pedata*,  
 69. *Wularia pedata*,  
 70. Roots *Typha latifolia*,  
 71. Rhizomes *Osunda regalis*,  
 72. Roots of *Leprosia spicata*  
 73. " " *Menispermum Canadense*  
 74. " of *Eupatorium agraloides*  
 75. Bark " *Calycanthus Florida*  
 76. " " *Cornus sericea*.

May 11<sup>th</sup>

1858

E. all. Holmes Esq<sup>r</sup> cont<sup>d</sup>

47. Pitchers of *Sarracenia flava*
48. Herb *Aedeoma glaberrima*
49. Bark *Alanguin Lamarckii*
50. Leaves *Palteria frionitis*
51. Bark *Rhus glabra*
52. Roots *Arum tortuosum*
53. *Goodyera pubescens*
54. Mocherus *Bombac malabaricum*
55. *Butea frondosa*
56. Seeds of *Smecarpus uncardium*
57. Resin *Canarium strictum*
58. Gum *Cochlospermum gossypium*
59. Cardamoms *Cllettaria cardamumum*
60. Flowers of *Wedelia indica*
61. Resin *Shorea robusta*
62. Fruits *Terminalia bicolora*
63. Roots *Cureuligo sp.*
64. *Alpinia nutans*
65. *Athyrium spicatum*
66. *Asplenium nudis*
67. Roots *Curcuma zedoaria*
68. Leaves of *Commelina Hasskarlii*
69. White Musti (*Asparagus adscendens*)
70. Folds *Adiantum caudatum*
71. " *A. venustum*
72. " *A. lunulatum*
73. " *A. capillus-veneris*
74. Aloes *Aloe socotrina*
75. Roots of *Coralorrhiza odoratissima*
76. " *Thyridium vulgare*
77. Flowers *Adhatoda vasica*

May 11<sup>th</sup>

1888

J. M. Holmes Esq<sup>r</sup> cont<sup>d</sup>

108. Gum of *Elaeodendron glaucum*  
 109. Root of *Symplocos digitata*  
 110. Flowers of *Arna larata*  
 111. Gum of *Albizia odoratissima*  
 112. Extract of *Acacia catechu*  
 113. Leaves of *Albizia amara*  
 114. Fruits of *Euphorbia urophylla*  
 115. " " *Bauhinia speciosa*  
 116. Gum of *Euphorbia antiquorum*  
 117. Flowers of *Careya arborea*  
 118. Gum of *Strombosia elephantum*  
 119. Bark of *Acacia catechu*  
 120. Flowers of *Tamarindus indica*  
 121. Herb of *Enhydra fluctuans*  
 122. Fruits of *Spondias mangifera*  
 123. Shrub *Stankircense* (*Rosicellia* sp.)  
 124. Roots of *Gillium erectum*, U. S. America  
 125. " *Chamaelirium luteum*, "  
 126. Tubers of *Aplecton humale* "  
 127. Roots of *Agave americana* "  
 128. *Polytrichum juniperinum* "  
 129. Sliced tubers of *Arisaema triphyllum* "  
 130. *Andropogon officinalis*  
 131. Gum from *Coccoloba nucifera*  
 132. Fruits of *Coccoloba lacryma*  
 133. Roots of *Anuloma tuberosa*  
 134. Galls of *Quercus insectoria*  
 135. Leaves of *Spiraea tomentosa*, U. S. America  
 136. Herb of *Stellaria media*, "  
 137. Roots of *Podophyllum peltatum*, "  
 138. " *Geranium maculatum*, "

May 11<sup>th</sup>

1888

E. M. Holmes Esq<sup>r</sup> cont<sup>d</sup>

139. Bark of *Ptelea trifoliata* N. America  
 140. " *Fraxinus procera* "  
 141. Roots *Ceanothus americanus* "  
 142. Bark " *Rhus glabra* "  
 143. Buds " *Populus canadensis* "  
 144. Fruit of *Rhus granatum* "  
 145. Bark of *Betula lenta* "  
 146. Root " *Scirpus squarrosus* "  
 147. Seeds " *Cucurbita citrullus* "  
 148. Drug " *Aelenium autumnale* "  
 149. Roots " *Rhynchospora ussuriensis* "  
 150. Leaves etc " *Scrophularia nodosa* "  
 151. Drug " *Rumex acetosella* "  
 152. " " *Erechtites hieracifolia* "  
 153. Bark " *Fraxinus sambucifolia* "  
 154. Roots " *Collinsonia canadensis* "  
 155. Root-bark *Vertilago madraspatana*, India  
 156. Leaves of *Anisomelus ovata*, N. America  
 157. *Asafoetida*  
 158. Dried fruit of *Garcinia indica*  
 159. Bark of *Carya amara*, N. America  
 160. Root " *Hypoxis virginicum* "  
 161. " " *Aristolochia rotunda* "  
 162. Flowers " *Cassia fistula*  
 163. Resin " *Boswellia thurifera* "  
 164. Flowers " *Butea frondosa* "  
 165. Bark " *Bassia latifolia*  
 166. Leaves " *Capparis horrida*  
 167. Immature fruits of *Zizyphus vulgaris*  
 168. Leaves of *Cassia fulcherrima*  
 169. Fruits " *Ranunculus acris*

May 11<sup>th</sup>

1888

E. M. Holmes Esq<sup>r</sup> cont<sup>d</sup>

170. Babasheer, *Dendrocalamus strictus*  
 171. Fruit part of *Binincasa crifera*  
 172. Flowers, *Hibiscus sabdariffa*  
 173. " *Thespesia populnea*  
 174. Seed fruit. *Ascle marmelos*  
 175. Leaves of *Amarantus spinosus*  
 176. Roots " *Aconitum* sp.  
 177. Wood *Aquilaria Agallocha*  
 178. Herb *Isobolus alindoides*  
 179. Flowers *Datura fastuosa*  
 180. Leaves " *Vitex Negundo*  
 181. Fruits *Holarrhena antidysenterica*  
 182. Roots *Geukania Kurroo*  
 183. Leaves *Hyssopus officinalis*  
 184. Seeds *Gynocardia odorata*  
 185. Gum resin *Balsanodendron Kochburghii*  
 186. " " *B Mukul*  
 187. Ash *Adhatoda vasica*  
 188. Drug *Copula anthemoides*  
 189. Gum *Spondias mangifera*  
 190. Fruits &c. *Luffa echinata*  
 191. Galls *Bozophus tumularia*  
 192. Fruits *Cordia Myxa*

May 28<sup>th</sup>

Miss Buss

North London Coll. School for Girls

Sandall Road, Camden Road, N.

One box containing the following:

1. Seeds of *Cleor arietinum*.
2. " " *Cajanus indicus*.
3. " " *Zatropa burcas*.

May 28<sup>th</sup>

1888

Miss Bues cont'd

4. Acorns of *Quercus Ballota*
5. Seeds *Sinapis alba*
5. Benzoin (*Styrax Benzoin*)
6. Cotton pods
7. Seeds *Phaseolus Mango*
8. Fruits *Capucium annum*
9. Portion of Stem of *Alsephila australis*
10. Silk Cotton (*Bombax malabaricum*)
11. Fruits of *Juglans regia*
12. Leaves *Cassia lanceolata*
13. Seeds *Dolichos Lablab*
14. Cotton, Bombay
15. Fruits *Terminalia chebula*
16. Roots *Rubia cordifolia*
17. Divi Divi pods (*Cassalpinia oriana*)
18. Seeds of *Bixa Orellana*
19. Annatto cake
20. Rubber from *Ficus elastica*
21. Butch (*Acacia catechu*)
22. Pods of *Cassia fistula*
23. Fruits *Piper nigrum*
24. Leaves *Cinnamomum Zeylanicum*
25. Fruits of *Allicium aricutum*
26. Muckera (*Bombax malabaricum*)
27. Gamboge (*Garcinia elliptica*)
28. Marking nuts (*Semecarpus anacardium*)
29. Pods of *Cassalpinia Lappan*
30. Betel Nuts, *Areca catechu*
31. Seeds of *Bixa Orellana*
32. Fruits *Sapindus trifoliatus*
33. Gambier, *Uncaria gambier*

May 28<sup>th</sup>

1858

Miss Buss contd

34. Fruits of *Helicteres Isora*.  
 35. Roots of *Andropogon muricatus*  
 36. Cardamoms.  
 37. Manna from *Cotoneaster* sp.  
 38. " " *Alhagi maurorum*  
 39. Tea *Laccinium* (*Arctostaphylos*)  
 40. Japan Pepper (*Zanthoxylum piperitum*)  
 41. Cubeb, *Piper cubeba*.  
 42. *Oryza sativa* in the ear  
 43. Zen trays  
 44. Wood, *Isatis tinctoria*  
 45. Lac Dye  
 46. Rice paper pill (*Falsia papaverina*)  
 47. Sturdy vessel made from the spathe of *Arca catechu*  
 48. Seeds of *Abrus precatorius*, white var.  
 49. Rhubarb, *Rheum Rhaponticum*  
 50. Fruits of *Zanthoxylum Rheticum*  
 51. Shellac, *Shila*  
 52. Wood, *Santalum album*.

May 29<sup>th</sup>E. M. Holmes Esq<sup>r</sup>

Pharmaceutical Society

14 Bloomsbury Square

Stems of *Dorema ammoniacum*, and *D. glabrum*  
 Coll. Aitchison, Afghanistan Boundary Comm.

June 4<sup>th</sup>

Dr Engler

Botanic Garden, Breslau, Germany

The box containing the following

1. Flowers *bediela bona*
2. Resin of *Shorea robusta*



June 4<sup>th</sup>

1888

Dr. Enoler's list

3. Seeds of *Stychnos tuxtomica*
4. Roots of *Medicago spicata*
5. White musk (*Asparagus adscendens*)
6. Resin of *Calamus* sp.
7. Manna *Cotonocaster* sp.
8. *Bremurus* sp. (roots)
9. Manna from *Alhagi Maurorum*
10. Bark of *Isuga Kirtensiana*
11. Galls *Ristacia Vera*
12. Winter green (*Chimaphila corymbosa*)
13. Broussa tea *Vaccinium arctostaphylos*
14. Barks of *Dammara australis*
15. Plants of *Pammopton setifolium*
16. Arillus from seeds of *Rainala guyanensis*
17. Japan pepper (*Zanthoxylum piperitum*)
18. Fruits of *Lasianna equisetifolia*
19. " " *Mallotus philippinensis*
20. Seeds *Brassica juncea*
21. *Oryza sativa* (in the ear)
22. Chinese Indigo plant (*Polygonum tinctorium*)
23. Wood (*Galium tinctoria*)
24. Dammar, I. Indies
25. Chaw stick powder (*Gouania domingensis*)
26. Lac dye
27. Fruits *Cyrtax-antisiphilitica*
28. Germinating seeds of *Borassus flabelliformis*
29. Gum of *Caurotheca*
30. *Parullia pelata*
31. Barks *Isuga caroliniana*
32. Buchu (*Bursera* sp.)
33. Seeds of *Abrus precatorius* (white var.)

June 4<sup>th</sup>

1888

Dr Engler contd

34. Fruits of *Terminalia klerica*  
 35. Tea of *Camellia theifera*  
 36. Gum of *Elaeodendron glaucum*  
 37. Seeds of *Gymnocladus sinensis*  
 38. Plants of *Lobelia usitata*  
 39. Root of *Rhœum Rhaponticum*  
 40. Seeds of *Datura fastuosa*  
 41. Annatto cake ( *Bixa orellana* ) Surraachi  
 42. Gaozaban ( *Echin sp* )  
 43. Fruits of *Cordia Rothii*?  
 44. Seeds of *Ipomœa hederacea*  
 45. Flowers of *Calotropis gigantea*  
 46. Cassytha *filiformis*  
 47. Wood of *Mimusops globosa*  
 48. Bark of *Syplocos racemosa*  
 49. Roots of *Morinda citrifolia*  
 50. Bark of *Cassia fistula*  
 51. " " *Mesua ferrea*  
 52. Roots of *Morinda sp.*  
 53. Drug *Arthrocnemum indicum*  
 54. " *Sphrosia purpurea*  
 55. Bark of *Mimusops blouzi*  
 56. " " *Acacia leucophylla*  
 57. " " *Ficus bengalensis*  
 58. " " *Stacium americana*  
 59. " " *Myrica sapida*  
 60. " " *Bombax malabaricum*  
 61. " " *Albizia Lebbek*  
 62. " " *Symplocos febrifuga*  
 63. " " *Adansonia digitata*  
 64. Flowers of *Gnaphalium polycepalum*

June 4<sup>th</sup> 1888  
Dr Engler cont<sup>d</sup>

- 65. Roots of *Albium sericeum*
- 66. Bark. *Melia Azadirachta*
- 67. " *Symplocos racemosa*
- 68. Root. *Ehretia buxifolia*
- 69. " *Althaea officinalis*
- 70. Bark. *Acacia leucophloea*
- 71. Woods *Cassia Fistula*
- 72. *Agaricus russaticus*
- 73. Roots of *Clusia Bichen*
- 74. " *Poma Turpethum*
- 75. " *Trichosanthes palmata*
- 76. Bark *Guanonum Samala*
- 77. " *Zizyphus Jujuba*
- 78. Roots *Indigofera nipalathoides*
- 79. Bark *Excoecaria haccata*
- 80. Resin " *Shorea robusta*
- 81. Butch (*Acacia catechu*) India
- 82. Fruits of *Barringtonia acutangula*
- 83. Flowers *Arua lanata*
- 84. Bark " *Rhus glabra*
- 85. Roots *Withania somnifera*
- 86. Rhizomes *Acorus calamus*
- 87. *Boeckelia montagnei*
- 88. Tubers of *Dioscorea sativa*
- 89. Acid Grafts *Curculigo orchivoides*
- 90. Roots of *Scirpus Kysoo*
- 91. *Cynodon Dactylon*
- 92. Fruits of *Nyctanthes Arbor tristis*
- 93. " *Spondias mangifera*
- 94. Gum " *Butea frondosa*
- 95. Fruits *Terminalia chebula*

June 4<sup>th</sup>

1888

Dr Engler cont-

96. Roots of *Aconitum ferox*  
 97. Roots *Cassia fistula*  
 98. Roots *Anemone lehioides*  
 99. Leaves *Anogeisus latifolia*  
 100. Roots *Euphorbia neruifolia*  
 101. Gum *Eriodendron anacardium*  
 102. Fruits near *Toddalia*  
 103. Gum of *Albizia Lebbek*  
 104. Balls *Tamarix gallica*  
 105. Young shoots of *Gondarussa vulparis*  
 106. Flowers of *Cinnamomum zeylanicum*  
 107. Seeds *Lepidus bifolius*  
 108. Roots *Aristolochia rotunda*  
 109. Fruits *Kalmia latifolia*  
 110. Beleb nuts (*Arca baccata*)  
 111. Fruits of *Anamirta cocculus*  
 112. Roots *Curcuma zedoaria*  
 113. Seeds *Picea Orellana*  
 114. Root-bark of *Toddalia aculeata*  
 115. Bark *Albizia Lebbek*  
 116. Flowers *Delphinium*  
 117. Seeds *D. consolida*  
 118. Gum *Sterculia urens*  
 119. Lac *Albizia odoratissima*  
 120. Bark *Erythrina indica*  
 121. Leaves *Acacia leucophlea*  
 122. Fruit *Gleocarpus lanceifolius*  
 123. Lac dye  
 124. Leaves of *Erythroxylon monogynum*  
 125. Seeds *Cassalpinia Bonducella*  
 126. Lac *Acacia arabica*

June 4<sup>th</sup>

1888

Dr. Engler conts

127. Gum resin *Balsamodendron Kachbergii*  
 128. Roots of *Aconitum* sp.  
 129. Fruits *Lepidus hispidatus*  
 130. Leaves *Murraya Kaniogi*  
 131. Fruits *Allicium* sp.  
 132. Gum *Podia Kothic*  
 133. Seeds *Stychnos potatorum*  
 134. Bark *Berberis aristata*  
 135. Fruits *Cordia Myra*  
 136. Tamarisk (*Tamarix alanius strictus*)  
 137. Resin of *Cararum Kaspense*  
 138. Sundial Appicots  
 139. Seeds of *Cardonia vulgaris*  
 140. Fruits *Carum cookeum*  
 141. Mocherus (*Bombac. kalabaricum*)  
 142. Flowers of *Grisea tomentosa*  
 143. Galb Nut (*Diospyros Embryopteris*)  
 144. Roots of *Andropogon muricatus*  
 145. Fruits *Pantheocylum Khetra*  
 146. Lac *Zizyphus vulgaris*  
 147. Fruits *Ficus glomerata*  
 148. Resin *Shorea robusta*  
 149. Herb *Viola odorata*  
 150. Galls of *Kistaccia Khinjik*  
 151. Leaves *Cinnamomum Tamala*  
 152. Flowers *Datura fastuosa*  
 153. Fruits *Terminalia citrina*  
 154. " " *Arjuna*  
 155. Two samples of *Andigo*  
 156. Gamisoc  
 157. Two species of *Acacia katucha*

June 4<sup>th</sup>

1888

Dr. Endler cont?

158. Leaves &c. of *Withania somnifera*  
 159. Immature fruits of *Strimatalia chebula*  
 160. Fruits of *Pleocarpus Marsupium*  
 161. " " *Guazuma tomentosa*  
 162. Gambier (Nuceni Gambier)  
 163. Seeds of *Strychnos nux-tomica*  
 164. Gum " *Cochlospermum Gossypium*  
 165. " " *Butea frondosa*  
 166. Galls " *Strimatalia chebula*  
 167. Gum " " *tomentosa*  
 168. Slice fruit of *Asle marmelos*  
 169. Fruits of *Melicopea dora*  
 170. Gum " *Buchanania latifolia*  
 171. Kino (Butea frondosa)  
 172. Fibre of *Bahmora Puya*  
 173. Resin " *Canarium strictum*  
 174. Fibre " *Crotalaria tenuifolia*  
 175. Roots " *Dorema Ammoniacum*  
 176. Cardamoms *Elettaria Cardamomum*  
 177. Fruits of *Barringtonia speciosa*  
 178. " " *Illicium anisatum*  
 179. Extract of *Berberis Lycium*  
 180. Seeds " *Pleocarpus Ganitrus*  
 181. Roots " *Bauhinia purpurea*  
 182. Roots " *Alpinia galanga*  
 183. " " *Acanthophyllum macrodon*  
 184. Flowers " *Delphinium Zilib*  
 185. Stems " *Calamus Rotang*  
 186. Bark made of midribs of leaves of *Eleis guineensis*  
 187-188 Fruit and section of fruit of *Podocera sechellarum*  
 189. Fruits of *Ranthazylum Carolinianum*. 190. Wood of *Dantalum Yasi*

June 11<sup>th</sup>

1888

W. Carruthers Esq<sup>r</sup>  
Botanical Dept<sup>t</sup>

Natural History Museum, S. Kensington.

Duplicate collection of 25 specimens of woods from  
the Bahamas, rec<sup>d</sup> from Baron Lagerberg 4/6/88

June 11<sup>th</sup>

Miss A. Wizen

School of Blind  
& Pathwork

1. Wood & seed from *Santalum tinctum*
  2. Seeds of *Stychnos Nux-tomica*
  3. Coriander fruits (*Coriandrum sativum*)
  4. Tea of *Paccinium Arctostaphylos*
  5. Bones of *Cedrus Deodara*
  6. Bhang (*Cannabis sativa*)
  7. Grain (*Bicer arctium*)
  8. Rds of *Casalpinia Jappan.*
- Sent to Pitts care of M<sup>r</sup> Watson 11/6/88

June 15<sup>th</sup>

Miss Frances Mc Connell

S. George's Infant School  
North Road, Brentford.

1. Fruits of *Truncaria helvica*
2. Galbanum (*Strula galbaniflua*)
3. Cardamoms (*Elettaria cardamomum*)
4. Betel Nuts (*Areca catechu*)
5. Sal resin (*Shorea robusta*)
6. Leaves of *Pinus fulvastris* Japan for mat-making
7. *Kermelia perlata*
8. Coriander fruits (*Coriandrum sativum*)
9. The de bel Dagh (*Paccinium Arctostaphylos*)
10. Spikenard (*Kardostachys Katamansi*)

June 16<sup>th</sup>

1888

Miss M<sup>c</sup> Donnell contd

11. Wood (*Isatis tinctoria*)
12. Seeds of *Cicuta arifolium*
13. " " *Arychnos flexuosa*
14. " " *Casalpinia Bonducella*
15. *Oryza sativa*
16. China grass (*Bahmeria rupestris*)

June 18<sup>th</sup>

Prof. J. Marshall Ward

Indian Civil Engineering College  
Coker's Hill, Illinois

1. Wood of *Terminalia chinensis*, Ind. Civ. Dep't
2. " " *Erythroxylon monogynum*, "
3. " " *Shorea stellata*, "

June 20<sup>th</sup>L. M. Holmes Esq<sup>re</sup>

Pharmaceutical Locals

17 Bloomsbury Square, W.C.

1. Flowers of *Papaver somniferum* U. S. America
2. Bark " *Sassafras officinale*
3. Fruits " *Erythroxylon Carolinianum*
4. Roots " *Rubus ulmosus*
5. Bark " *Silingia sylvatica*
6. Leaves " *Vitis vinifera*
7. Roots " *Rumex crispus*
8. Bark " *Alnus fulva*
9. Roots " *Sanguinaria canadensis*
- 10-11 Leaves and fruits of *Rhus glabra*
12. Roots of *Sarracenia purpurea*
13. Stems " *Prunus persica*
14. Fruits " *Arctium Lappa*
15. Seeds " *Lobelia inflata*



June 20<sup>th</sup> 1888  
E. M. Holmes Esq<sup>re</sup> contd

- 16. Fruits of *Chenopodium anthelminticum* U.S. A
- 17. Seeds " *Brassica nigra* "
- 18-19. Flowers and roots of *Taxacacum officinale* "
- 20. Leaves &c. of *Anthemis nobilis* "
- 21. " of *Cornus Florida* "
- 22. Hops ( *Humulus lupulus* ) "
- 23. Leaves of *Thuja occidentalis* "
- 24. " " *Pentago major* "
- 25. Herbs " *Trifolium pratense* "
- 26. Leaves " *Datura Stramonium* "
- 27. Roots " *Aristolochia serpentina* "
- 28. Bark " *Abies canadensis* "
- 29. Leaves " *Ricinus communis* "
- 30. Bark " *Quercus alba* "
- 31. " " *Diospyros virginiana* "
- 32. Seeds " *Ricinus communis* "
- 33. Plants " *Capsella Bursa-pastoris* "
- 34. Herbs " *Phlox aquilina* "
- 35. Roots " *Veratrum viride* "
- 36. Leaves " *Lactuca Sativa* "
- 37. Roots " *Gillenia trifoliata* "
- 38. Root bark " *Gossypium herbaceum* "
- 39. Leaves " *Ctydendron arboreum* "
- 40. Flowers " *Achillea millefolium* "
- 41. Leaves " *Ryenanthemum montanum* "
- 42. " " *Melba potunifolia* "
- 43. " " *Arctium Lappa* "
- 44. " " *Daucus carota* "
- 45. Bark " *Ratanus occidentalis* "
- 46. " " *Juglans cinerea* "
- 47. Roots " *Bimicifuga racemosa* "

June 20<sup>th</sup>

1888.

E. M. Holmes Esq<sup>r</sup> cont.

48. Bark of *Aclanthus glandulosus*, U.S. America  
 49. " *Cornus Florida* "  
 50. Catmint (*Nepeta Cataria*) "  
 51. Leaves of *Lobelia cardinalis* "  
 52. Bark *Uburnum prunifolium* "  
 53. Oil *Calcestrus paniculatus*, India  
 54. " *Carthamus tinctorius* "  
 55. Roots *Bauhinia reticulata*, W. Africa.  
 56. Wood *Aquilaria Agallocha*, St. Settlements  
 57. Herb *Mollugo Virgiana*  
 58. Fruits *Zizyphus* sp.

July 14<sup>th</sup>E. M. Holmes Esq<sup>r</sup>

Pharmaceutical Society

14 Bloomsbury Square W.C.

One box containing the following

1. Roots of *Symplocarpus foetidus*, U.S.A
2. " *Pantheociza apifolia* "
3. " *Bignonia cupreolata* "
4. " *Acorus calamus* "
5. Leaves *Rhus toxicodendron* "
6. Colombine, *Aquilaria vulgaris* "
7. Hawkweed, *Hieracium vicosus* "
8. *Cephalanthus occidentalis* "
9. Leaves of *Ceanothus americanus* "
10. " *Galax aphylla* "
11. Herb *Peppermint basilicum* "
12. Bark *Salix nigra* "
13. " *Cornus Florida* "
14. Flowers *Sambucus canadensis* "
15. Bark " *Runus serotina* "

July 14<sup>th</sup>

1888

G. M. Holmes <sup>collected</sup> on D

- 16. Roots of *Asclepias tuberosa*, U.S.A.
- 17. Fruits. *Phytolacca decandra*,
- 18. Bark. *Aralia spinosa* "
- 19. Leaves. *Fragaria vesca*,
- 20. " *Rex opaca* "
- 21. " *Thysanopus officinalis*,
- 22. Bark. *Cyrus malus* "
- 23. Leaves. *Satureja hortensis*,
- 24. Roots. *Corydalis formosa*,
- 25. " *Aquilegia vulgaris*,
- 26. " *Euphorbia corollata*,
- 27. Bark. *Viburnum dentatum*,
- 28. *Sylosanthes elatior*,
- 29. Roots of *Spongia pandurata*,
- 30. Shirts. *Genista scoparia*,
- 31. Pitchers. *Sarracenia variolaris*,
- 32. Leaves. *Kalmia latifolia*,
- 33. Slice root of *Asclepias syriaca*,
- 34. Bark of *Celastrus scandens*,
- 35. Roots. *Asclepias incarnata*,
- 36. Slice Fruits of *Opuntia vulgaris*,
- 37. " roots. *Phytolacca decandra*, U.S.A.
- 38. Bark *Asculus tavia* U.S.A.
- 39. " *Zuercus falcata*,
- 40. Bugle herb, *Lycopus virginicus*,
- 41. Leaves of *Chenopodium Anthelminticum*, U.S.A.
- 42. Flowers of *botulus arthemoides*,
- 43. Horehound, *Marrubium vulgare*,
- 44. Leaves of *Lobelia siphilitica*,
- 45. Roots. *Cynoglossum officinale*,
- 46. " *Astragalus canadense*,

July 17<sup>th</sup>

1888

E. M. Holmes Esq<sup>re</sup> contd

47. Herb *Senecio aureus* Kist. A.  
 48. Leaves of *Lobelia inflata* "  
 49. Roots *Inula helenium* "  
 50. Fruit *Achroma lappus* "  
 51. Bark *Ptelea trifoliata* "  
 52. " *Pyrus americana* "  
 53. Leaves *Gaultheria procumbens* "  
 54. Roots *Tricostem perfoliatum* "  
 55. Roots *Polygala strepera* "  
 56. Leaves *Lindera Benzoin* "  
 57. Roots *Aralia quinquefolia* "  
 58. " *Apocynum androsaemifolium* "  
 59. Seeds *Hodgsonia heteroclita*

July 18<sup>th</sup>W. Carruthers Esq<sup>t</sup> F. R. S.Botanical Dept, Natural History Museum  
South Kensington

Fruits of *Mabola Plum* (*Diospyros discolor*, Willd.)  
 from Mr. W. Sawcett, Jamaica  
 Specimen of *Fungus Melitensis* (*Cynomorium coccineum*)

July 19<sup>th</sup>

Prof. H. M. Ward

Indian Civil Engineering College  
Coopers Hill, Staines

Parcel containing stems of *Kauri* (*Strobilanthes ciliatus*)  
 Madras, also specimens of wood of oak and elm from  
 Mr. E. B. Green.

July 14<sup>th</sup>

1888  
The Director  
Natural History Museum  
S. Kensington.

Two stems of Karvi (*Strobilanthes ciliatus*) bored by ants.  
From information received from Mr. A. G. Butler, these  
ants seem to belong to the genus *Typhlopone*.

July 21<sup>st</sup>

Arthur Weldon Esq<sup>r</sup>  
19 Mincing Lane, E.C.

Sample of seeds of *Amecarpus Anacardium*,

August 3<sup>rd</sup>

J. M. Holmes Esq<sup>r</sup>  
Pharmaceutical Society  
17 Bloomsbury Square, W.C.

One case containing the following

1. *Leucanthemum Parthenium*, U.S.A.
2. Roots of *Heracleum lanatum*, "
3. Leaves " *Saponaria officinalis*, "
4. " " *Artemisia Absinthium*, "
5. " " *Tanacetum vulgare*, "
6. Herb *Blitum Bora-Henricus*, "
7. Bark " *Sambucus canadensis*, "
8. Leaves " *Petroselinum sativum*, "
9. Pitchers. *Sarracenia Purpurea*, "
10. *Monotropa uniflora*, "
11. Poppy heads (*Papaver Somniferum*)
12. *Polestella Canadensis*, "
13. Roots of *Hibiscus* ~~Canadensis~~ <sup>proseguos.</sup>, "
14. " " *Parthenium integrifolium*, "
15. Leaves " *Salvia Sclarea*, "
16. Roots " *Orobanche virginiana*, "
17. " " *Sarracenia Flava*, "

August 3<sup>rd</sup>

1888.

E. M. Holmes Esq<sup>re</sup> contd

18. Leaves of *Impatiens pallida*, U. S. A.
19. Stigmata of Maize
20. Leaves of *Polypodium vulgare*,
21. Roots
22. " *Aspidium felix-femina*,
23. " *Utricularia perfoliata*,
24. " *Iris versicolor*,
25. Leaves *Antennaria plantaginifolia*,
26. Roots *Bidens connata*,
27. Herb *Labatia Elliottii*,
28. Roots *Verbena hastata*,
29. Leaves *Cassia Marylandica*,
30. Roots *Osmundium virginianum*,
31. Stems *Rhizomorphum pedoides*,
32. Herb *Lycopus europaeus*,
33. Root *Bismortiza longistylis*,
34. Leaves *Gordonia lasianthus*,
35. " *Mitella cordifolia*,
36. " *Clematis virginiana*,
37. Herb *Brunella vulgaris*,
38. Leaves *Liatris odoratissima*,
39. Herb *Achillea ageratum*,
40. Flowers *Monarda fistulosa*,
41. Herb *Veronica officinalis*,
42. Roots *Eupatorium aromaticum*,
43. Leaves *Hamamelis virginiana*,
44. Flowers *Cnicus benedictus*,
45. " *Althaea rosea*,
46. Fruits *Cypripedium americana*,
47. Roots *Lappa officinalis*,
48. Flowers + leaves of *Monarda punctata*,

August 23<sup>rd</sup>

1888

E. M. Holmes Esq<sup>r</sup> contd

- 49. Bark of *Alex opaca* U. S. A.
- 50. Roots " *Aralia racemosa* "
- 51. " " *Saponaria officinalis* "
- 52. Plants " *Amaranthus hypochondriacus* "
- 53. Leaves " *Leonurus Cardiacus* "
- 54. Bark " *Cornus circinata* "
- 55. Roots " *Aster paniculatus* "

August 29<sup>th</sup>

Prof. C. S. Sargent  
Arnold Arboretum

{ Prof. C. Sherlock  
9 Lanning Place  
Liverpool }

Brookline, Mass. U. S. America

One case containing the following collection of woods &c.

- 1. Wood of *Eleocharis acicularis*
- 2. " " *Ambricaria*
- 3. Acorn cups of *Quercus alnifolia*
- 4. " " 2. *Pfluffingeri*
- 5. " " 2. *Alex*
- 6. Section of *Amzimit* (*Milletia cattra*) bark
- 7. " " *Pochetia erythrocydon* St Helena.
- 8. Wood " *Suria verticillata* Mauritius
- 9. " " *Doratoxylon mauritianum*
- 10. " " *Eugenia glomerata* Seychelles
- 11. " " *Stemacops erythrocydon* Mauritius
- 12. " " *Sideroxylon mackintoshii* Africa
- 13-14 Two sticks of Cork Oak
- 15. *Kauri gum* (*Dammara australis*)
- 16. Wood of *Terminalia Benzoin* Mauritius
- 17. " " *Genostoma borboreum* "
- 18. " " *Adenanthemum pavonis* "
- 19. " " *Leea sambucina* "
- 20. " " *Dalbergia sissoo* "

August 29/88

1888

Prof. G. S. Sargent coll'd

- |     |      |   |
|-----|------|---|
| 21. | Wood | of <i>Erythroxylon laurifolium</i> , Mauritius        |
| 22. | "    | <i>Imbricaria coriacea</i> "                          |
| 23. | "    | <i>Stadmannia sideroxylon</i> "                       |
| 24. | "    | <i>Erythroxylon hypericifolium</i> , "                |
| 25. | "    | <i>Sideroxylon Bouloniamum</i> , "                    |
| 26. | "    | <i>Quercus oppositifolia</i> , "                      |
| 27. | "    | <i>Sideroxylon Bojerianum</i> , "                     |
| 28. | "    | <i>Swietenia Mahagoni</i> , "                         |
| 29. | "    | <i>Pidium pomiferum</i> , "                           |
| 30. | "    | <i>Ochrosia borbonica</i> , "                         |
| 31. | "    | <i>Eugenia jambolana</i> , "                          |
| 32. | "    | <i>Melia Azedarach</i> , "                            |
| 33. | "    | <i>Sprengelia buxifolia</i> , "                       |
| 34. | "    | <i>Schmidelia pauciflora</i> , "                      |
| 35. | "    | <i>Erythroxylon mauritianum</i> , "                   |
| 36. | "    | <i>Terminalia Catappa</i> , "                         |
| 37. | "    | <i>Pithecolobium saman</i> , "                        |
| 38. | "    | <i>Nephelium Longan</i> , "                           |
| 39. | "    | <i>Albizia Lebeck</i> , "                             |
| 40. | "    | <i>Flacourtia Ramontchi</i> , "                       |
| 41. | "    | <i>Diospyros melanica</i> , "                         |
| 42. | "    | <i>Camphora officinarum</i> , "                       |
| 43. | "    | <i>Morinda citrifolia</i> , "                         |
| 44. | "    | <i>Terminalia tomentosa</i> , "                       |
| 45. | "    | <i>Acerhoa carambola</i> , "                          |
| 46. | "    | <i>Terminalia chebula</i> , "                         |
| 47. | "    | <i>Erythroxylon thonozymum</i> , "                    |
| 48. | "    | <i>Bauhinia pelusa</i> , "                            |
| 49. | "    | <del>Heritiera</del> <i>Semecarpus anacardium</i> , " |
| 50. | "    | <i>Crotophyllum inophyllum</i> , "                    |
| 51. | "    | <i>Bauhinia obtusifolia</i> , "                       |



August 29<sup>th</sup>

1888

Prof. G. S. Sargent

52. Wood of *Eugenia hespiloides*
53. " " *cohinifolia*
54. " " *Mimusops erythrocydon*
55. " " *Eugenia jambosa*
56. " " *Fornia mauritiana*
57. " " *Antirrhoea verticillata*
58. " " *Canarium bolokhamia*
59. " " *Cinnamomum zeylanicum*
60. " " *Lagerstrœmia regina*
61. " " *Koronia broomeana*
62. " " *Wainmannia tinctoria*
63. " " *Inga dulcis*
64. " " *Stranthea laurifolia*
65. " " *Tecoma pentaphylla*
66. " " *Ficus mauritiana*
67. " " *Disopyros stemum*
68. " " *Scleria mauritiana*
69. " " *Labourdonnaisia calophylloides*
70. " " *Erythrospermum verticillatum*
71. " " *Tubernamontana mauritiana*
72. " " *Rhyscia repanda*
73. " " *Labourdonnaisia glauca*
74. " " *Mangifera indica*
75. " " *Alicia verticillata*
76. " " *Ptilocylon mauritanum*
77. " " *Pongamia glabra*
78. " " *Clao dendron orientale*
79. " " *Artocarpus integrifolia*
80. " " *Heritiera littoralis*
81. " " *Staronga madagascariensis*
82. " " *Sida acuta*

August 29<sup>th</sup>

1888

Prof. G. S. Sargent coll<sup>d</sup>

83. Wood of *Rhodamnia tinctoria*, Chaits Settlement  
 84. " " *Artocarpus Chaklaka*, "  
 85. " " *Rhizophora mucronata*, "  
 86. " " *Ficus Mangayi*, "  
 87. " " *Citrus Aurantium*, Seychelles  
 88. " " *Artocarpus integrifolia*, "  
 89. " " *Portia sechellarum*, "  
 90. " " *Rhizophora mucronata*, "  
 91. " " *Artocarpus incisa*, "  
 92. " " *Alnus orientalis*, Cyprus  
 93. " " *Vigilia capensis*, Cape  
 94. " " *Gelastrium undatum*, "  
 95. " " *Callitris cupressoides*, "  
 96. " " *Arceuthobium Atherstonei*, "  
 97. " " *Fiddalia lanceolata*, "  
 98. " " *Halleria lucida*, "  
 99. " " *Ratyllophus trifoliatum*, "  
 100. " " *Fickoeladus crinitus*, Natal  
 101. " " *Magnolia hypoleuca*, China  
 102. " " *Piptorhiza Roxburghii*, "  
 103. Sample of Fodder beans  
 104. Flower " *Tamarindus indica*  
 105. Fruits " *Eriodendron anfractuosum*  
 106. Wood " *Cordyline australis*  
 107. " " *Elais guineensis*  
 108. Acorns " *Quercus Mangayi*  
 109. Mat made of split stems of *Arundinaria falcata*  
 110. Rice ball tray of *Besleria stridala*  
 111. Wood of *Combretacea*  
 112. " " *Sagrus sylvatica* seasoned by Mr. Green  
 Patent process.

August 29<sup>th</sup> 1888

Prof. C. S. Sargent cond

- 113. Wood of *Euphorospermum verticillatum*
- 114. " " Elm dried and seasoned by Mr. Green's patent process.
- 115. Wood of *Betula Bhojpatra*
- 116. Pods " *Dalbergia liso*
- 117. Fruits " *Bignonia xylocarpa*
- 118. Bark " *Ternstroemia tomentosa*
- 119. Fruits " *Barringtonia speciosa*
- 120. Bark " *Bombac malabaricum*
- 121. " " *Ficus bengalensis*
- 122. " " *Casuarina equisetifolia*
- 123. " " *Bauhinia variegata*
- 124. " " *Buchanania latifolia*
- 125. Wood " *Carapa moluccensis*
- 126. " " *Vitex negundo*
- 127. Gum resin of *Balsamodendron Roberghii*
- 128. Wood " *Nephelium lappaceum*
- 129. Gum " *Cochlospermum gossypium*
- 130. Resin " *Banarium strictum*
- 131. Muceros (*Bombac malabaricum*)
- 132. Flowers " *Adreia toona*
- 133. Resin " *Shorea robusta*
- 134. Fruits " *Ternstroemia belerica*
- 135. Pods " (*Dalbergia lauceolaria*)
- 136. Bogwood (*Beaumontia chlorocylon*)
- 137. Calabash wood (*Breseaia lutea*)
- 138. Brickly yellow wood (*Pantocylon blava-Herculis*)
- 139. Stems of *Bocconia frutescens*
- 140. Stems " *Calamus Rotang*
- 141. Section " fruit of Double coconut
- 142. Fruit " Double coconut

August

1888

143. Prof. G. S. Sargent cont<sup>d</sup>144. Basket and rice drainer of *Cercis* sp. Dr. Aitchison145. Wood of *Albizia leucodendron* "146. " " *Asperula falcata* "147. " " *Eleocharis lanceifolia*, Hong Kong148. " " *Chamaecrista* "149. " " *Eriobotrya japonica* "150. " " *Dalbergia lissocarpa* "151. " " *Melia azedarach* "152. " " *Quercus fusca* "153. " " *Hicoria hispida* "154. " " *Spondias mangifera* "155. " " *Chelalanea leucodendron* "156. " " *Portaphyllax curvicaulis* "157. " " *Crucifera pauciflora* "158. " " *Tetranthera citrifolia* "159. " " *Quercus Harlandi* "160. " " *Stillingia sebifera* "161. " " *Eugenia odorata* "162. " " *Vicia Lourini* "163. Seeds *Cercis baccata*164. Fruit *Inocarpus edulis*165. Seeds *Ficus acuminata*September 3<sup>rd</sup> Prof. H. M. Ward

Indian Civil Engineering College.

Coopers Hill, Staines

One package containing sections of wood of

1. *Achras Sapota*, Belize
2. *Guaiacum officinale* from the Admiralty
3. Sample of Kauri resin.

September 3<sup>rd</sup>

1888

A. W. Franks Esq<sup>r</sup>

Department of Ethnography

British Museum, W.C.

One box containing an oil vessel made from the powdered roots of *Gleichenia Ancherianus*, also a small vessel made of skin.

collected by Dr. Aitchison while with the Afghan Boundary Commission.

September 3<sup>rd</sup>

Prof. J. B. Balfour

Royal Botanic Garden

Edinburgh

One box and two packages containing the following

1. Stem of *Catakinosamia Macleanii*, Brisbane
2. " " *bycas Semanni*, Fiji.
3. Plant. *Welwitschia mirabilis*.
4. Pods " *Acacia catechu*
5. Wood " *Dracana Draco*
6. Fruit " *Procyllum indicum*
7. Seeds " *Stuvia crepitans*
8. Fruit " *Lecythis ollaria*
9. " " *Nectandra Rodiaei*
10. Portion " stem and flowers of *Kingia australis*
11. Divi Divi pods (*Caesalpinia oraria*)
12. Fruit of *Stroculia bicolor*
13. " " *S. sylvestris*
- 14-21. Eight samples of Dates, coll. Dr. Bonavia
22. *Rumex perlati*
23. *Ramalinia polymorpha*
24. Biennial Arabane (*Hypocyanus niger*)
25. Fruits of *Acacia catechu*.

September 3<sup>rd</sup>

1888

Prof. J. B. Balfour cont'd.

- 26. Knotted Gourds (*Cucurbita Pepo*)
- 27. Fruit of *Strophanthus* near *S. Kombe*.
- 28. Rods of *Gleditschia australis*
- 29. Plant of *Cistanche tubulosa*
- 30. " " *Glycine soja*
- 31. Fruits " *Arceuthobium spruceana*
- 32. Fruit " *Adansonia Gregorii*
- 33. Roots " *Coccinium linearatum*
- 34. Arillus from seeds of *Kaobala guyanensis*
- 35. Fruits of *Lapindis trilobatus*
- 36. " " *Tectona grandis*
- 37. Seeds " *Bambusa arundinacea*
- 38. Fruits " *Phyllanthus emblica*
- 39. Safflower (*Carthamus tinctorius*)
- 40. Fruits of *Coffea bengalensis*
- 41. " " *Martynia diandra*
- 42-52. Eleven specimens of fossil woods from Antigua.
- 53. Section of wood of *Corypha australis*
- 54. Stems " *Calamus gracilis*
- 55. Stem " *Strombosia parviflora*
- 56. Wood and fibre of *Stachycarpus excoecus*
- 57. Spadix of *Eugenia hirta*
- 58. " " *Plectocomia elongata*
- 59. Fruit-head of *Pandanus pyramidalis*, Coll. Balfour
- 60. " " *P. drupaceus*, Mauritius, Coll. Horne
- 61. Wood " *P. odoratissimus*, Hort. New.
- 62. Seeds of *Pandanus crotomeratus*
- 63. Bone " *Pinus halepensis*, Coll. Aitchison
- 64. Spikes " *Pericillaria spicata*
- 65. Bone " *Pinus australis*, U. S. America
- 66. " " *P. cubensis*, " "

September 3<sup>rd</sup> 1888

Prof. J. B. Balfour cont<sup>d</sup>

- 67. Acorn caps of *Quercus alnitolia*
- 68 " " " 2 *Pfeittingeri*
- 69 " " " 2 *Ilex*
- 70 Block of Kauri gum (*Dammara australis*)
- 71 Cigarette Wrappers made of the leaves of *Nipa fruticans*
- 72 Album containing a collection of British and North American seeds, rec<sup>d</sup> from Herb. Kew.

September 13<sup>th</sup> Annie B. Murray

The London Chamber of Commerce  
Sample of fibre from *Sida rhombifolia*, var. *rhomboides*  
India.

September 26<sup>th</sup> Dr Schunck, F.R.S.  
Kersal  
Manchester

Sample of between 10 + 12 lbs of the root-bark of  
*Akilbar* (*Daliscia cannabina*, received from the  
India Office 25/9/88.

October 4<sup>th</sup> E. Richardson Esq<sup>re</sup>  
Shrewsbury Road Board School  
East Ham, E

- 1. Seeds of *Smecarpus Anacardium*
- 2. Fruits, *Terminalia lelerica*.
- 3. Tea from *Vaccinium. Arctostaphylos*
- 4. Gum *Dorema Ammoniacum*
- 5. Cardamoms (*Elettaria Cardamomum*)
- 6. Galls of *Nestacia ura*.
- 7. Fruits, *Terminalia Chebulia*.
- 8. Galbanum, *Ferula galbaniflua*

October 4<sup>th</sup>

1888

E. Richardson Esq<sup>r</sup> cont<sup>d</sup>

- 9. Resin of *Canarium strictum*
- 10. Mucherus, *Bombax malabaricum*
- 11. Sikerard, *Nardostachys jatamansi*
- 12. Seeds of *Strychnos nuxvomica*
- 13. Bark, *Cannabis sativa*
- 14. Fruits of *Coriandrum sativum*
- 15. Seeds " *Brassica juncea*
- 16. " " *Garcinia Hanburyi*
- 17. " " *Gleci arictinum*
- 18. Wood, *Sida tinctoria*
- 19. China grass, *Bemneria nivea*
- 20. Root of *Zingiber officinale*
- 21. Lac dye
- 22. Licia fruit of *Asle narumlos*
- 23. Brazil nuts

October 4<sup>th</sup>

Miss Simmance  
Board School

St. Dunstan's Road, Fulham, L.W.

- 1. Seeds of *Senecarpus anacardium*
- 2. Fruits " *Terminalia bitoria*
- 3. Broussa tea, *Vaccinium Arctostaphylos*
- 4. Cardamoms, *Glettaria Cardamomum*
- 5. Galls from *Ritacia vera*
- 6. Fruits of *Terminalia chebula*
- 7. Resin, *Canarium strictum*
- 8. Mucherus *Bombax malabaricum*
- 9. Sikerard *Nardostachys jatamansi*
- 10. Seeds of *Strychnos nuxvomica*
- 11. Fruits " *Coriandrum sativum*
- 12. Seeds " *Brassica juncea*



October 4<sup>th</sup>

1888

Miss Simmance contd

13. Wood, *Isatis tinctoria*
14. China grass, *Behmeria nivea*
15. Arca nuts.

---

October 4<sup>th</sup>

Miss Brett

The Girls School  
Winkfield, Windsor

1. Seeds of *Semecarpus anacardium*
2. Fruits, *Terminalia bellerica*
3. Tea, *Vaccinium Arctostaphylos*
4. Galls of *Ristacia vera*
5. Resin, *Canarium strictum*
6. Mucherus, *Bombax malabaricum*
7. Spikerard, *Nardostachys jatamansi*
8. Seeds of *Struchnos nuxtomica*
9. Fruits, *Coriandrum sativum*
10. Seeds, *Brassica juncea*
11. China grass *Behmeria nivea*
12. Arca nuts
13. Cardamoms, *Eletharia cardamomum*
14. Wood *Isatis tinctoria*

---

October 14<sup>th</sup>

A. W. Franks Esq<sup>rs</sup>

Dept. of Ethnography  
British Museum, W.C.

- 1-3 Three bows
  - 4-9 Six arrows
  10. Spatula
  11. Bone scraper
  12. Model of a Toboggan
  13. " " Native hat of Birch bark
-

October 23<sup>rd</sup>

1888

E. B. Tylor Esq<sup>r</sup> F.R.S.  
Museum House  
Oxford

Two boxes containing the following collection for the Pitt-Rivers Museum:-

- Two bows & five arrows apparently made of the wood of a species of Acer.
- Two mats made of the husk of Indian Corn (Zea Mays)
- " " Sticky wood shavings (Carya alba)
- " " bark of White cedar (Thuja gigantea)
- Necklace of porcupine quill
- One horn
- One pair of child's snow shoes.
- Forty-four Baskets made of split woods (unknown)
- One bottle covered with wicker work
- One shoe
- Three mats of wood shavings
- One broom
- Three paper holders of Birch bark
- One axe of unknown wood
- One spoon do do.
- Seven articles of Birch bark
- One flower stand of unknown wood
- Two cradles of unknown split wood
- Two Lats

All the above rec<sup>d</sup> from Ottawa Sept 28 1888

November 9<sup>th</sup>

Cecil H. Hopper Esq<sup>r</sup>  
The Horticultural & Technical College  
Wranley, Kent.

One box containing the following:-

1. Cardamoms, *Allettaria Cardamomum*
2. Spikenard, *Nardostachys jatamansi*

November 9<sup>th</sup> 1888C. H. Hooper Esq<sup>r</sup> cont<sup>d</sup>

3. Marking nuts, *Simocarpus anacardium*
4. Fibre of *Behmeria Kaya*
5. Mucheras, *Bombax malabaricum*
6. Nino, *Butea frondosa*
7. Seeds of *Strychnos nux-vomica*
8. Fruits of *Stemmalia bicolora*
9. " " *Piper Blusia*
10. Gum " *Cochlospermum jossypain*
11. Gum Acaroides, *Xanthorrhoea*
12. Wood, *Isatis tinctoria*
13. Fruits of *Terminalia tomentosa*
14. Seeds " *Brassica juncea*
15. Bones " *Suga Carolina*
16. Lac from *Acacia Arabica*
17. Fibre " *Behmeria nixa*
18. Fruits of *Bizyphus jujuba*

November 12<sup>th</sup>E. M. Holmes Esq<sup>r</sup>

Pharmaceutical Society

17 Bloomsbury Square W.C.

The following specimens used in the preparation of  
Spoh poison, from the Peninsula of Malacca

4 Pieces of root

1 bottle of prepared poison

1 hollow bamboo with concrete juice

rec<sup>d</sup> from the Hon<sup>ble</sup> Dudley Hervey, per India Office 10.11.88.

November 19<sup>th</sup>

1888

J. J. Hummel Esq<sup>re</sup>  
The Yorkshire College  
Leeds.

One box of specimens viz:-

1. Fibre of *Boehmeria Puya*
2. Seeds *Semecarpus Anacardium*
3. Two flowers, bedrels stons
4. Bahl flowers, *Delphinium Galil*
5. Fibre of *Liana rhombifolia*
6. Fruits *Phyllanthus tublicia*
7. Galls *Ritacia vera*
8. " " *P. Khinjik*
9. *Mameha perlata*
10. Root-bark of *Urticago calyculata*
11. Rhes stw, *Boehmeria nivea*
12. Fibre of *Hibiscus Cannabina*
13. " " *H. Saldariffa*
14. China Grass, *Boehmeria nivea*
15. Bark of *Cassia auriculata*
16. Fruit *Terminalia tomentosa*
17. Wood, *Katis Victoria*
- 18+19 Kanala fruits & powder, *Mallotus philippinensis*

December 1<sup>st</sup>

A. W. Franke Esq<sup>re</sup>

Dept<sup>t</sup> of Ethnography

British Museum W.C.

The following specimens from Bora, Coll. F. Watters Esq<sup>re</sup>  
Two fans, two hand-screens, one kite, one tobacco  
pouch, three samples of paper, one sun-blind, one pair  
of chopsticks & knife in case.

December  
4<sup>th</sup>

1888

D<sup>r</sup> Brandis

Bonn, Germany

Small box containing small sections of wood of  
*Cedrus atlantica*, *C. Libani* and also some  
cedar cones in spirit, collected in the gardens &  
received from the pits.

December 15

E. B. Tylor Esq<sup>r</sup> F.R.S.

Museum House, Oxford.

The following specimens from Corea. Coll. J. Watters Esq<sup>r</sup>  
One fan, two hand-screens, cloth from Pucaria,  
five samples of paper from *Broussonetia papyrifera*,  
sunblind made of finely split bamboo.

February 14<sup>th</sup>

1889.

N. Gekdes Esq<sup>r</sup>, F. R. S.  
6 James' Court  
Lawnmarket, Edinburgh.

One box of specimens viz:-

1. Fruits of *Petalium Murex*
2. Seeds . *Cassia Tora*
3. Seeds . *Aleurites Moluccana*
4. Bones . *Tsuga Caroliniana*
5. Tea . *Vaccinium Arctostaphylos*
6. Fruits of *Terminalia tomentosa*
7. Seeds . *Strychnos Nuxvomica*
- 8 & 9. Seeds . *Brassica sincea* (two samples)
10. Gum . *Anogeisus latifolia*
11. Kamala powder, *Mallotus philippinensis*
12. Wood . *Isatis tinctoria*
13. Cardamoms, *Elettaria cardamomum*
14. Seeds of *Entada scandens*
15. Fruits . *Phyllanthus emblica*
16. Nookeras, *Bombax malabaricum*
17. Root-bark of *Ventilago calyculata*.
18. Fruits of the Date palm (*Lythone Thebaica*)
19. Prepared leaves of *Pinus palustris* for mat-making
20. Gum of *Boehlospermum forsyppium*
21. Resin of *Shorea robusta*
22. Seeds . *Amecarpus Anacardium*
23. Spikerard, *Nardostachys Jatamansi*
24. Fibre of *Bahmeria* ~~and~~ *Puya*
25. Kino, *Butea Frondosa*
26. Fruits of *Piper blusii*
27. Paraguay tea
28. Kino of *Canarium strictum*
29. Seeds of *Casalpinia Bonduella*.

March 1<sup>st</sup>

1889.

Walter Gardiner Esq<sup>r</sup>

Botanical Dept<sup>t</sup>

New Museums, Cambridge.

One package containing the following:-  
60 plates, Zippel und Bollmann, Repraesentanten einheim-  
-ischer Pflanzenfamilien.  
66 plates L. Reys Bot. Diagrams  
4 plates Dodel Port.

---

March 1<sup>st</sup>

Prof. J. C. Bower, M.A. F.L.S.

University

Glasgow.

One package containing stem of *Cycas circinalis*  
from the Royal Horticultural Society, Chiswick.

---

March 1<sup>st</sup>

Prof. J. B. Balfour

Royal Botanic Garden

Edinburgh

- One box and one package containing the following:-
1. Mount of Silkworms viz. *Bombyx sinensis*, *Bombyx texor*, *Theophila Stuttoni*, *Rhodis kewera*.
  2. Mount containing Eric silkworm (*Attacus Cynthia*), *Ailanthus* silkworm (*Attacus Hybrid*)
  3. Mount of Mulberry silkworm cocoons (*Bombyx* spp.)
  4. Mount of Tussock silkworm (*Antheraea Raphia*)
  5. " " Moonga do. (A. Assama)
  - 6+7. Two lithographic views in New-Granada.
  8. Stem of *Cycas circinalis*, Royal Hort. Soc. Chiswick
  9. " " C. *Redii*, var. *Cinnamomea*
  10. " " C. *intermedia*
-

March 11<sup>th</sup>

1889.

Karl Jurgenson

Dorpat, Russland. Philosophica Str. Nr. 4.

1. Bark of Concessi (*Stolarchena antidysenterica*) India
2. . . . *Alstonia constricta*, Queensland
3. . . . *Zuebracho* (*Aspidosperma Zuebracho*)
4. . . . *Wrightia tinctoria*, Bombay
5. . . . *Alstonia scholaris*, . . .
6. . . . *Chalut* (*Alyxia stellata*) Siam
7. . . . *Kauwoltia Gatta*, Durban
8. . . . *Radderwood tree* (*Aspidosperma excelsum*) Guiana
9. . . . *Thevetia peruviana*

March 20<sup>th</sup>

Prof. Cohn

Botanic Garden, Breslau

Sections of *Pachyma lacos*, *Mytilus australis*, *Mytilus lapidescens*.March 29<sup>th</sup>

Prof. Frankland

The News, Regate Hill

Regate

Engraved portrait of John Evelyn. withdrawn from the 1<sup>st</sup> ed. collection.April 2<sup>nd</sup>

Prof. H. Marshall Ward

Indian Civil Engineering College

Coopers Hill, Staines

Small collection of thin transverse sections of British Woods

April 5<sup>th</sup>

Prof. J. B. Balbourn

Royal Botanic Garden, Edinburgh

One box containing the following -

1. *Corn fibre* (*Corn mucikra*)



April 5<sup>th</sup>

1889

Prof. Balfour cond

2. Sal resin / *Shorea robusta*
3. Juice / *Corchorus olitorius*
4. Mucilage / *Bombax malabaricum*
5. Spikerard / *Hardyachys Javanica*
6. Gum from *Melia Azadirachta*
7. Kino. *Butea frondosa*
8. Wood of *Kaulownia imperialis*
9. Marking nuts / *Limnecarpus Anacardium*
10. Zabit Flower / *Delphinium Zabit*
11. Gum of *Cochlospermum Gossypium*
12. Fruits. *Ptele marmelos*
13. Seeds. *Strychnos nuxvomica*
14. Wood. *Withania aristata*, *Tinorilla*
15. Bark. *Melia Azadirachta*
16. Munga silk, Ceylon.
17. Silk of *Antheraea lacama*
18. Raw Silk *Bombyx mori*
19. Iron flowers / *Citrulus Lona*
20. Paraguay tea / *Alex Paraguariensis*
21. Fruits of *Lagerstrœmia lanceolata*
22. Section of stem of *Cycas Moorei*

April 11<sup>th</sup>

Prof. H. Marshall Ward

Indian Civil Engineering College  
Coopers Hill, Starnes.

Seven vols of Microscopic sections of wood by Dr Nordlinger entitled  
Holzquerschnitte, Stuttgart und Tübingen 1852. withdrawn from the  
Museum Library.

April

H. Blair Esq<sup>r</sup>

University College London

Section of stem of *Macrozamia Moorei*

April 26<sup>th</sup>

1889

Walter Gardner Esq<sup>r</sup>

Botanical Dept

New Museums, Cambridge

One box containing the following:-

1. Stems of *Bambusa quadrangularis*
2. Section of stem of *Macrozamia Moorei*
3. Fruits of *Gynomeles cauliflora*
4. Bark covered with lichen (from Mr. Dyer)
5. Fruits of *Arceola roculata*
6. Eighteen diagrams (Dodel Bot)

May 4<sup>th</sup>

Mr. J. Batey

(Student)

St. John's College

Battersea

Portion of stem of Sugar Cane

June 14<sup>th</sup>

G. C. Walton Esq<sup>r</sup>

Public Library & Museum

Folkestone

1. Fruits of *Pithecoctenium Aubletii*
2. Section of a palm stem
3. Fruits of *Sapindus trifoliatus*
4. " " *Cariniana heugana*, Trinidad
5. " " *Xylocarpus aethiopicus*
6. " " *Semecarpus Anacardium*
7. *Mucosus* (*Bombax malabaricum*)
8. Cones of *Podocarpus Deodara*
9. Seeds " *Strychnos nux-tomica*
10. Flowers " *Delphinium Galii*
11. The de bel Dagh (*Vaccinium lactostaphylos*)
12. Bones of *Rhus reculta*, 13 cones of *Isuga caroliniana*
13. Kasaba fibre prepared for brush-making

June 21<sup>st</sup>

1889.

H. R. Coombs

Immanuel Church Schools

Sheatham Common, S.W.

Bones of *Tsuga caroliniana*

The de Kelt Oagh. (*Vaccinium Arctostaphylos*)

Seeds of *Strychnos nux-tomica*.

Mucherus (*Bombax malabaricum*)

Seeds of *Semecarpus Anacardium*

Halil flowers (*Delphinium halil*)

New Zealand Flax (*Phormium tenax*)

Portion of fruit of *Behrma Lagopus*

Four samples of Potatoes (sliced &c) prepared by Chollet's Patent Process.

September 16<sup>th</sup>

Prof. Wmham R. Dunstan

Pharmaceutical Society

17 Bloomsbury Square, W.C.

Block of wood of *Belis cinnanomea*, Ceylon.

September 20<sup>th</sup>

H. Sawcett Esq<sup>r</sup>

Botanical Dept<sup>t</sup> Jamaica

Sample of fine old South American H. O. Coea quills sold for the French market for making wine.

28<sup>th</sup>

J. Oliver Esq<sup>r</sup>

University College

London.

Fruits of *Eucalyptus macrocarpa*,

*Banksia ornata*.

September 25<sup>th</sup>

1859.

Walter Gardner Esq<sup>r</sup>

Botanical Laboratory

New Museums, Cambridge

Four cases containing 139 glass jars, Old Museum  
stock.October 2<sup>nd</sup>E. B. Tylor Esq<sup>r</sup> F.R.S.

Museum House, Oxford

Small samples of the following woods:-

1. Bambusa arundinacea, Dehra Dun.
2. B. nutans "
3. B. polymorpha, Fougoo.
4. B. Fulda, Bengal
5. Dendrocalamus Brandisii, Fougoo.
6. D. Hamiltoni, Darjeeling.
7. D. membranacea, Fougoo.
8. Gigantochloa macrostachya, "

October 5<sup>th</sup>

Prof. J. B. Balfour

Royal Botanic Garden

Edinburgh

Two diagrams, viz. Coco de Mer (*Lodoicea sechellarum*)  
and Date palm (*Phoenix dactylifera*)" 8<sup>th</sup>F. O. Hogarth Esq<sup>r</sup>

G. W. Railway Works

Swindon.

One case containing specimens of wood of the following:-

1. Wood of *Jacquinia armillaris*.
2. " " *Nyssa multiflora*.
3. " " *Parkinsonia microphylla*.
4. " " *Brucia arborea*.

October 5<sup>th</sup>

1884

- |     |   |  |
|-----|---|--|
|     | T. O. Hogarth Esq <sup>r</sup> and <sup>r</sup> | 36. Braziletto wood ( <i>Peltophorum Linnei</i> )      |
| 5.  | Wood of <i>Kalmia latifolia</i>                 | 37. Ardaman Bullet wood ( <i>Minusops littoralis</i> ) |
| 6.  | " <i>Abies Engelmanni</i>                       | 38. Wood of <i>Ratania apetala</i>                     |
| 7.  | " <i>Pyrus americana</i>                        | 39. " " <i>Juniperus barbadaensis</i>                  |
| 8.  | " <i>Catalpa speciosa</i>                       | 40. " " <i>Ulex aquitolium</i>                         |
| 9.  | " <i>Juniperus occidentalis</i>                 | 41. " " <i>Crataegus oxyacantha</i>                    |
| 10. | " <i>Aporosa frutescens</i>                     | 42. " " <i>Populus nigra</i>                           |
| 11. | " <i>Quercus salicina</i>                       | 43. " " <i>Alnus glutinosa</i>                         |
| 12. | " <i>Ratanus occidentalis</i>                   | 44. " " <i>Acacia homalophylla</i>                     |
| 13. | " <i>Liquidambar styraciflua</i>                | 45. " " <i>Brosimum Aubletii</i>                       |
| 14. | " <i>Ratanus orientalis</i>                     | 46. " " <i>Celtis mississippiensis</i> (2 pieces)      |
| 15. | " <i>Ficus aurea</i>                            | 47. " " <i>Carya aquatica</i>                          |
| 16. | " <i>F. pedunculata</i>                         | 48. " " <i>Juglans regia</i> (2 pieces)                |
| 17. | " <i>Cedrela Toona</i>                          | 49. " " <i>Cotlea aratica</i>                          |
| 18. | " <i>Terminalia tomentosa</i>                   | 50. " " <i>Calophyllum tomentosum</i>                  |
| 19. | " <i>Juniperus occidentalis</i>                 | 51. " " <i>Usimira triloba</i>                         |
| 20. | " <i>Lysiloma Sabicu</i>                        | 52. " " <i>Quercus thalassica</i>                      |
| 21. | " <i>Rhus bahamensis</i>                        | 53. " " <i>L. fissa</i>                                |
| 22. | " <i>Genipa clusifolia</i>                      | 54. " " <i>L. bambusaefolia</i>                        |
| 23. | " <i>Nectandra Willdenowiana</i>                | 55. " " <i>L. Championi</i>                            |
| 24. | " <i>Ardisia Pekingii</i>                       | 56. " " <i>L. Harlandi</i>                             |
| 25. | " <i>Dipholis salicifolia</i>                   | 57. " " <i>L. incana</i>                               |
| 26. | " <i>Xanthoxylum Perota</i>                     | 58. " " <i>Leucadendron argenteum</i>                  |
| 27. | " <i>Lysiloma latisiliqua</i>                   | 59. " " <i>Laplacea Hamatocylon</i>                    |
| 28. | " <i>Peltia domingensis</i>                     | 60. " " <i>Attalea Cohune</i>                          |
| 29. | " <i>Carya alba</i>                             | 61. " " <i>Erythrina umbrosa</i>                       |
| 30. | " <i>Byrsonima lucida</i>                       | 62. " " <i>Odenia Woodii</i>                           |
| 31. | " <i>Chrysothalamus Seaco</i>                   | 63. " " <i>Fagus Cunninghamii</i>                      |
| 32. | " <i>Fraxinus americana</i> (2 pieces)          | 64. " " <i>Malounea imperialis</i>                     |
| 33. | " <i>F. Sambucifolia</i>                        | 65. " " <i>Udinia cordifolia</i>                       |
| 34. | " <i>Eucalyptus globulus</i>                    | 66. " " <i>Rhus cotinoides</i>                         |
| 35. | " <i>Sequoia sempervirens</i>                   | 67. " " <i>Pyrus communis</i>                          |

October 5<sup>th</sup>

1889.

F. C. Hogarth Esq<sup>re</sup> cont<sup>d</sup>

- 68. Wood of *Crataegus beryucantha*
  - 69. " " *Ulmus campestris*
  - 70. " " *Cerasus vulgaris*
  - 71. " " *Quercus Robur*
  - 72. " " *Carpinus Betulus*
  - 73. " " *Fraxinus excelsior*
  - 74. " " *Fagus sylvatica*
- } seasoned by Mr E. B. Green's patent process.

18<sup>th</sup>

Messrs Ide Christie

42 Mark Lane, E.C.

Two samples of the fibre of *Abutilon periplocitolium*, G. Don var. *albicans*, one sample prepared by retting, the other by scraping.

November 5<sup>th</sup>

St. Watling Esq<sup>re</sup>

Cotingham

Hppingham, Rutland.

Small box containing the following:-

1. Zabil flowers (*Delphinium zabil*)
2. Buchu leaves (*Barosma* sp.)
3. Seeds of *Strychnos nux-vomica*
4. Resin. *Canarium strictum*
5. Mucherus (*Kombax malabaricum*)
6. Manna from *Alhagi brauroom*
7. Flowers of *Calligonum polygonoides*
8. Gum. *Cochlospermum gossypium*
9. Cardamoms (*Elettaria Cardamomum*)
10. The de Bel pagh (*Vaccinium Arctostaphylos*)
11. Babob bark (*Adansonia digitata*)
12. Fapa cloth (*Broussonetia papyrifera*)
13. Piece of Sugar Cane (*Saccharum officinarum*)

[The text on this page is extremely faint and illegible. It appears to be a list or a series of entries, possibly a table of contents or a list of names, but the specific details cannot be discerned.]

January 15<sup>th</sup>

1890.

Henry B. Murray Esq<sup>r</sup>  
London Chamber of Commerce

Botolph House, Eastcheap, E.C.

One case containing the following collection of Indian fibres &c.

1. Fibre of *Grotalaria juncea*, Sealcote.
2. " " " " , Garhwal.
3. " " " " , Gardaspur.
4. " " " " , Godavari, Madras.
5. " " " " , Kangra.
6. " " " " , Bombay
7. " " " " , Jullundur
8. " " " " , Hoshiarpur
9. Cocoa nut core, Bombay.
10. Fibrous portion of stem of *Caryota urens*, Bombay.
11. Fibre of *Cocos nucifera*, Madras.
12. Mudar, *Calotropis gigantea*, Lucknow.
13. Bark of *Broussonetia papyrifera*, Ramrup, Assam.
14. Fibre from sheath of *Caryota urens*, Bombay.
15. Jute *Corchorus olitorius* & *C. capsularis*, var. *Amardahat*, Bengal.
16. " " " " , " Rajgange, "
17. " " " " , " Pubna, "
18. " " " " , " Gosainjunge, "
19. " " " " , " Gouripur, "
20. " " " " , " Narainjunge, "
21. " " " " , " from Delhi
22. " " " " , var. *Hakergunge*, Bengal.
23. " " " " , " Nathpore, "
24. " " " " , " Meshla, "
25. " " " " , " Honore-tolah, "
26. " " " " , " Daisee, "
27. " " " " , " Serajjunge, "



January 15. 1890

1890

London Chamber of Commerce and

- 28. Rute, *Corchorus olitorius* & *C. capularis*, var. Godhadhar-indranagarin Bengal.
- 29. " " " " " Lalmonarhat, "
- 30. " " " " " Maldah, "
- 31. " " " " " Shumbogunge, "
- 32. Bark of *Broussonetia papyrifera*, Burma.
- 33. " " " " " Lucknow.
- 34. Fibre from leafstalk of *Cocos nucifera*, 24-Meganas, Bengal.
- 35. Bark of *Broussonetia papyrifera*, Kamrup, Assam.
- 36. Flower spikes of *Caryota urens*, Bombay.
- 37. Paper from *Broussonetia papyrifera*, Lucknow.
- 38. Silk Cotton from *Bombax malabaricum*, Salem.
- 39. " " " " " Kamrup
- 40. " " " " " S. Canara.
- 41. " " " " " Lucknow.
- 42. Stems of *Ischaemum angustifolium*, Lucknow.
- 43. Split stems of *Saccharum Tara*, "
- 44. Bulms of *Cyperus tangorci*, Distna, Madras.
- 45. Fibre " *Agave americana*, Bot. Gard. Saharanpore
- 46. " " *A. vivipara*, " " "
- 47. " " *A. "* " " " Seebpore
- 48. " " *A. americana*, Hazaribagh.
- 49. " " *A. "* var *Mauritius*, Hazaribagh.
- 50. " " *Ananas sativa*, Calcutta.
- 51. Roots " *Andropogon muricatus*, Rajmehal.
- 52. " " *A. "* " " " Distna.
- 53. Inner bark of *Bombax malabaricum*, Bombay.
- 54. Stems of *Linum utahisimum*, Nagpur.
- 55. Fibre " *Aibiscus cannabinus*, Ahandeish.
- 56. Stems " *Linum utahisimum*, Nagpur.
- 57. Flax, " " " "
- 58. Fibre of *Musa textilis*, Andaman Ids

January 15<sup>th</sup> 1890.

London Chamber of Commerce contd.

59. Fibre of *Sterculia villosa*, Bamoupakri Range.
60. Bark. *Maoutia Puya*, Kamrup.
61. Hat-stuff of *Ischamum angustifolium*, Lucknow.
62. " " *Saccharum Sara*, Lucknow.
63. Bark of *Hardwickia binata*, Ahandwa.

January 15<sup>th</sup>

Mess<sup>rs</sup> Jde Christie

42 Mark Lane. E.C.

One case containing the following collection of Indian fibres &c.

1. Fibre of *Hibiscus cannabinus*, Ahandish.
2. Stems " *Linum usitatissimum*, Nagpur.
3. Flax " " " "
4. Fibre of *Musa textilis*, Andaman Id<sup>s</sup>
5. " " *Sterculia villosa*, Bamoupakri Range
6. Bark " *Maoutia Puya*, Kamrup.
7. Jute, *Cochorus olitorius* & *C. capularis*, var. Patna, Bengal
8. " " " " Gosaingunge, "
9. " " " " Gourepari, "
10. " " " " Karaingunge, "
11. " " " " Kom Delhi
12. " " " " var. Fakeergunge, Bengal
13. " " " " Nathpore, "
14. " " " " Meshra, "
15. " " " " Gonore-tolah, "
16. " " " " Dasee, "
17. " " " " Serajgunge, "
18. " " " " Godhadhar-indranarain, Bengal
19. " " " " Lal moncerhat, "
20. " " " " Maldah.
21. " " " " Shumbogunge.
22. Stems of *Ischamum angustifolium*, Lucknow.

January 15<sup>th</sup> 1890.

Mes<sup>rs</sup> Ide Christie cont<sup>d</sup>

- 23. Split stems of *Saccharum Sara*, Lucknow.
- 24. Culms of *Cyperus Pangorei*, Kistna, Madras.
- 25. Fibre *Agave americana*, Bot. Gard. Saharunpore.
- 26. " " *A. vivipara*, " " "
- 27. " " *A. "*, " " Seebpore
- 28. " " *A. americana*, Hazaribagh
- 29. " " *A. "*, var. *Mauritius*, Hazaribagh.
- 30. " " *Ananas sativa*, Calcutta.
- 31. Inner bark of *Bombax malabaricum*, Bombay.
- 32. Stems of *Linum catenatum*, Nagpur.
- 33. Silk cotton, *Bombax malabaricum*, Kamrup
- 34. " " " " South Malabar, Madras.
- 35. " " " " Lucknow
- 36. Fibre of *Crotalaria juncea*, Sealcote.
- 37. " " " " Garhwal.
- 38. " " " " Garaspur.
- 39. " " " " Godaveri, Madras.
- 40. " " " " Kangra.
- 41. " " " " Bombay.
- 42. " " " " Jullundur.
- 43. " " " " Hoshiarpur.
- 44. Covi, *Cocos nucifera*, Bombay.
- 45. Fibrous portion of stem of *Caryota urens*, Bombay.
- 46. Covi, *Cocos nucifera*, Madras.
- 47. Mudax, *Calatropis gigantea*, Lucknow.
- 48. Bark of *Broussonetia papyrifera*, Kamrup, Assam.
- 49. Fibre from sheath of *Caryota urens*, Bombay.
- 50. Jute *Corchorus olitorius* + *C. capsularis*, var. *Jamadarhat*, Bengal.
- 51. " " " " Rajgange, "
- 52. Bark of *Broussonetia papyrifera*, Barma.
- 53. " " " " Lucknow.

January 15<sup>th</sup>

1890

Messrs Ide & Christie cont<sup>d</sup>

54. Bark of *Broussonetia papyrifera*, Kamrup, Assam.
55. Fibre from leaf stalk of *Cocos nucifera*, 24 Parganas, Bengal.
56. Flower spikes of *Caryota urens*, Bombay
57. Cotton from *Bombax malabaricum*, Kurnool

January 15<sup>th</sup>

G. C. Walton Esq<sup>r</sup>

Public Library & Museum  
Folkestone

One case containing the following:-

- 1+2. Samples of paper from *Broussonetia papyrifera*, Corea.
3. Fruit of *Lagerania vulgaris*.
4. " " *Coco de mer* (*Lodicea sechellarum*)
5. Fruits. *Banksia ornata*
6. " " *Eucalyptus macrocarpa*
7. Flowers of Phog (*Calligonum polygonoides*)
8. Ropes made of the fibre of *Butea frondosa*
9. Pods of *Acacia arabica*
10. " " *A. catechu*
11. Gutch (*A. catechu*)
12. Gum of *A. arabica*
13. Kinds from *Butea frondosa*
14. Seeds of *Moringa pterygosperma*.
15. *Himeloa polytricha*, New Zealand.
16. Leaves of *Pinus australis*, N. Carolina, used for matmaking.
17. Bark, fibre and fabrics from *Bahmeria nivea*
18. Block of sugar from *Acer saccharinum*, N. America.
19. Sample " Pine wool matting (*Pinus australis*) N. Carolina.
20. Dried specimen of *Coffea arabica*
21. Sample of coffee (*Coffea arabica*) Travancore.
22. Seeds " *Theobroma cacao*, British Guiana.
23. Wood " " " " Java.



January 15<sup>th</sup> 1890.

4. b. Walton ~~lyg<sup>g</sup>~~ cont<sup>d</sup>
- 56. Stems of *Linum usitatissimum*, Nagpur.
  - 57. Silk Cotton, *Bombax malabaricum*, Kamrup
  - 58. Fibre of *Crotalaria juncea*, Sealcote
  - 59. " " " " , Garhwal
  - 60. " " " " , Bombay
  - 61. Sheathing base of *Cocos nucifera*, "
  - 62. *Cori*, *Cocos nucifera*, "
  - 63. Madar, *Calotropis gigantea*, Lucknow
  - 64. Bark of *Broussonetia papyrifera*, Kamrup, Assam (2 samples)
  - 65. Paper from " " , Lucknow
  - 66. Silk Cotton, *Bombax malabaricum*, Nellore

January 15<sup>th</sup>

Dr Schomburgk  
Botanic Garden  
Adelaide

One case containing the following:-

- 1. Stems of *Ischaemum angustifolium*, Lucknow.
- 2. Split stems of *Saccharum sara*, "
- 3. Bulms of *Cyperus pangorei*, Mistra, Madras.
- 4. Fibre of *Agave americana*, Bot. Gard. Saharunpore.
- 5. " " *A. vivipara*, " " " "
- 6. " " *A. americana*, " " " "
- 7. " " *A. americana*, Hazaribagh
- 8. " " *A. americana*, var. *Mauritius*, Hazaribagh
- 9. Roots of *Andropogon muricatus*, Rajmahal.
- 10. " " *A. muricatus*, Mistra, Madras
- 11. Stems of *Linum usitatissimum*, Nagpur.
- 12. Silk Cotton, *Bombax malabaricum*, Kamrup
- 13. " " " " , Lucknow.
- 14. Bark of *Hardwickia binata*, Khandwa.
- 15. Fibre of *Crotalaria juncea*, Sealcote



January 15<sup>th</sup> 1890.

Box Schomburgk contd

47. Fruits of *Dillenia indica*  
 48. Fruit *Crescentia cucurbitina*.  
 49. Sample. Birch bark  
 50. Immature fruits of *Thespesia populnea*.  
 51. Fruit of *Tanacetum Jaroba*.  
 52. Doornat made of husk of *Ilex May*  
 53+54. Two hanging bags of Birch bark ornamented with  
*Noruzini* quills.  
 55+56. Two baskets made of split wood, probably *Gracinus*  
*americana*.  
 57+58. Two baskets made of split wood, probably *Poplar*  
 59-62. Four samples of paper from *Brassonchi papyrifera*, *Corea*.  
 63. Sample of *Yerba (Ilex Paraguariensis)*  
 64. Flowers *bedrela Fooka*  
 65. Various samples of *Jute cords & twines*  
 66. Wood of *Erythrina aurantia*, *Fernando do Noronha*  
 67. " *Psychotria insularis*, "  
 68. " *Croton odoratus*, "  
 69. " *Cordia glabra*, "  
 70. " *Jatropha Pohlana*, "  
 71. " *Bignonia rosea alba* "  
 72. " *Capparis cynophallophora*, "  
 73. " *Jacquinia armillaris*, "  
 74. " *Bumelia Rayana*, "  
 75+76 Two samples of seed of *Fevillea cordifolia*  
 77. seeds of *Cucumis sativus*, *India*.  
 78. Hair *Cocos nucifera*, *Lagos*.  
 79. Fibre from *Arum Colocasia*, *Mauritius*.  
 80. Raw silk of *Bombyx mori*, *Burma*.  
 81. Gum of *Admia Wodier*  
 82. Cuticle of leaf of *Raphia ? Vinifera*



January 15<sup>th</sup> 1890

D. Schomburgk contd

- 83. Bark of *Euphorbia* *gudium*
- 84. Fibre of *Musa* sp. near *M. textilis*, Malacca.
- 85. Seeds of *Hypis* *spicigera*
- 86. Fruits. *Nylopha* *ethiopia*
- 87. Bone. *Pinus* *Montezuma*
- 89. Paper made from fibre of *Lasioniphon* *microcephalus*
- 90. Bark of *Simamomum* *bassia*
- 91. Unknown wood from Somali coast - It affords a very poisonous Alkali known as *Wabane*.
- 92. Dried specimens of *Rheum* *australe*
- 93+94. Two samples of Korean Ginseng
- 95. Fruits of *Gynometra* *pamiflora*
- 96. Bark of *Piptadenia* *macrocarpa*
- 97. Congo ball rubber from *Landolphia*
- 98. Fruit of *boco de Mer* (*Siodocia* *schellarum*)
- 99. Gum from *Anacardium* *occidentale*
- 100. Flowers of *Calligonum* *polygonoides*.
- 101. Cutch, *Acacia* *Catechu*, Madras.
- 102. Kino, *Putea* *frondosa*, Deccan.
- 103. Wood of *Acacia* *Catechu*, Burma.
- 104. Kods of *A.* *arabica*, Niger
- 105. *Stirneola* *polyticha*, New Zealand
- 106. Wooden model of a Fish spear from N. America.
- 107. Mat made of split stems of *Bambusa* *Balcooa*
- 108. Sample of Pine wool matting (*Pinus* *austalis*) N. America.
- 109+110 Two bobbins with Jute Yarn
- 111. Gum resin of *Balsamodendron* *Roburghii*
- 112. Fruit of *Simaba* *bedron*
- 113. Gum. *Terminalia* *belerica*.
- 114. Seeds. *Amomum* *Danielli*.
- 115. Fruits. *Terminalia* *Catappa*.

January 15<sup>th</sup> 1890

Dr. Schomburgk cont<sup>d</sup>

- 116. Ball of Ceara Rubber (*Manihot Glaziovii*)
- 117. Pods of *Gymnocladus chinensis*
- 118. Pods . *Gleditschia sinensis*
- 119. Fibre . *Ficus Kumpffii*, Burma
- 120. Cigarettes made of Tobacco enclosed in the leaf of *Diospyros tomentosa*.
- 121-124. Four samples of Potatoes prepared by Collet 46<sup>o</sup> Patent process
- 125. Roasted Chicory root, 126. Ground Chicory root, 127. Chicory Fibs. 128. Gal Fruits, *Diospyros umbryopteris*.
- 129. Roots of *Chiococca angustifolia*
- 130. Portion of plant of *Myrtus nummularia*
- 131. Portions of plants of *Azorella selago*
- 132. Pittany of bark, *Origanum dictamnus*
- 133. Acorns . *Quercus fuchyphylla*
- 134. . . 2 . *lanceolata*
- 135. . . 2 . *incana*
- 136. Gambier (*Uncaria gambier*) Singapore
- 137. Fruits of *Behrma lagopus*, Jamaica
- 138. Roots . *Asarum Canadense*
- 139. Stigmata of Maize, U.S. America
- 140. Leaves of Winter Green, *Gaultheria procumbens*
- 141. . . *Diospyros tomentosa*, Bombay
- 142. Shirkhust or Manna *Cotonaster* sp, Afghanistan.
- 143. Fruits of *Amomum Melegueta*
- 144. Core of *Araucaria brasiliensis*, Brazil
- 145. Pods . *Dichrostachys platycarpa*, S. Leone.
- 146. Fruits . *Bombax Inmani*, B. Guiana.
- 147. . . *Piper Cluzii*, Cent. Africa.
- 148. Mezzotype view in Bot. Garden, Castleton, Jamaica.
- 149. Photograph of *Hypophorbe americana*

January 15<sup>th</sup> 1890.

Dr Schomburgk

- 150. Photograph of group of *Pinus pinaster*
- 151. Portrait of M. L. van Houtte
- 152. Photo. of Sacred Be Tree, *Ficus religiosa*
- 153. " " Mantain
- 154. " " Silk Cotton Tree
- 155. " " Liberian Coffee Tree
- 156. " " *Cocculus macrocarpus*, Pradeniya
- 157. " " *Thunbergia laurifolia*, "
- 158. Oil painting of Banana Fruits
- 159. Portrait of R. Dodonaeus
- 160. Litho. plate of *Juniperus occidentalis*
- 161. Photo. of *Cereus giganteus*
- 162. " " Roots of *Rhizophora mucronata*
- 163. " " *Aleuria populnea*
- 164. " " *Oreodoxa regia*, Florida.
- 165. Engraving of Nittool Palm
- 166. " " *Caryota urens*.
- 167. Photo. of Date Palm, *Phoenix sylvestris*
- 168. Litho. of Traveller's Tree, *Ravenala madagascariensis*
- 169. Photo " tree of *Bombax malabaricum*, Pradeniya.
- 170. " " *Pterocarpus indicus*, "
- 171-173. Three photos. Views in Botanic Garden Calcutta

January 17<sup>th</sup> Prof. Bernardin (Received Jan. 1890. [? Ernst, Detect. & Studies])  
 Conservateur du Musée de Maison de Melle  
 Gard, Belgium.

- Two boxes containing the following collection of specimens:-
1. Fruits of *Cochlospermum Gossypium*, N. Arcot,olla drus.
  2. Fibre " *Hibiscus cannabinus*, Ahandeish.
  3. Fruits " *Eriodendron antrachursum*, Unantapur, Madras.
  4. Stems " *Linum mitakissimum*, Nagpur.

January 14<sup>th</sup> 1890.

Prot. Bernardin cont?

5. Flax, *Linum usitatissimum*, Nagpore
6. Fibre of *Musa textilis*, Andaman Ids
7. " " *Sterculia villosa*, Bamounpukri range
8. Half stuff of *Ischemum angustifolium*, Lucknow
9. " " *Saccharum Sara*, " "
10. Jute, *Cochorus olitorius* & *C. capsularis*, var. *Pubna*, Bengal
11. " " " " Gosaingunge, "
12. " " " " Goureपुरi, "
13. " " " " Naraingunge, "
14. " " " " Nathpore, "
15. " " " " Godhadhar-indranarain, Bengal
16. " " " " Jamadar hat, "
17. " " " " Rajgange, "
18. Fibre of *Crotalaria juncea*, Sealcote
19. " " " " Garhwal
20. " " " " Gardaspur
21. " " " " Bombay
22. " " " " Mullanpur
23. " " " " Hosharpur
24. Sheathing base of *Cocos nucifera*, Bombay
25. Cocoa nut Coir " "
26. Fibrous portion of stem of *Caryota urens*, "
27. Fibre of *Cocos nucifera*, Madras
28. Spathes " " Bombay
29. Mudar *Calotropis gigantea*, Lucknow
- 30 & 31. Bark of *Broussonetia papyrifera*, Kamrup (2 samples)
32. Paper from " " Lucknow
33. Bark of " " "
34. Silk cotton from *Bombax malabaricum*, Bellary
35. Stems of *Ischemum angustifolium*, Lucknow
36. Split stems of *Saccharum Sara*, "

January 14<sup>th</sup>

1890

Prof. Bernardin cont<sup>d</sup>

37. Bulms of *Cyperus tanjorei*, Mistra, Madras.  
 38. Fibre . *Agave Americana*, Bot. Gard, Saharunpore  
 39. " " *A. vivipara*, " , Seebpore  
 40. " " *A.* " " , Saharunpore  
 41. " " *A. Americana*, Hazaribagh  
 42. Roots . *Andropogon muricatus*, Rajmehel  
 43. " " *A.* " " , Mistra, Madras  
 44. Inner bark of *Bombax malabaricum*, Bombay  
 45. Stems of *Linum usitatissimum*, Nagpur.  
 46. Inner bark of *Bombax malabaricum*, Athandwa  
 47. Silk Cotton, *Bombax malabaricum*, Namrup.  
 47. " " " , Lucknow.  
 48. Creosote plant, *Larrea mexicana*  
 49. Bamboo receptacle into which the varnish flows from  
 incisions made in the stems of *Khus vernicifera*  
 50. Spathe spadix and fruit of *Manicaria Plukenetii*, Guatemala.  
 51. Portions of plant of *Azorella Selago*, Crozets.  
 52. Leaves of *Yucca filifera*, Monterey, Mexico  
 53-58. Six veins from a Mountain Estate in Ceylon.  
 59. Roots of *Gentiana Saponaria*  
 60. Gum . *Cochlospermum Gossypium*  
 61. Mucerus, *Bombax malabaricum*  
 62. Bark of *Liriodendron tulipifera*  
 63. Fibre " *Bahmeria Rupa*  
 64. Seeds " *Brassica Juncea*  
 65. Flowers " *Delphinium Zahl.*  
 66. Gum " *Chloroxylon-Parietaria*  
 67. Roots " *Veronica virginica*  
 68. Cuticle of the leaf of *Raphia trinitaria*  
 69. Pods of *Acacia arabica*.  
 70. Bhang, *Cannabis sativa*.

January 12<sup>th</sup> 1890.

Prof. Bernardin contd

- 71. Fruits of *Pyclopia ethiopia*
- 72. Roasted Chicory root
- 73. Chicory ribs.
- 74. Negro Head rubber, *Hevea brasiliensis*
- 75. Washed & rolled Para rubber, "
- 76. Gambia Negjer " *Randolphia*
- 77. Mozambique Sausage, " "
- 78. Congo Ball " "
- 79. Wood of *Adina cordifolia*
- 80. Fruit " loco de eller, *Podocia sechellaram.*
- 81. Fruits " *Banksia ornata*
- 82. Casheew nuts, *Anacardium occidentale*
- 83. Gum from " do.
- 84. Mango Starch
- 85. Flowers of *Calligonum polygonoides*
- 86. Pods " *Acacia catechu*
- 87. " " *Banadaha obtusifolia*
- 88. Gum " *Acacia Arabica*
- 89. Kino " *Dalea frondosa*, Travancore
- 90. Rope " Banana fibre
- 91. Matting made of Pine Wood, *Pinus australis*, N Carolina.
- 92. *Hirnedla polytricha*
- 93-96. Four samples of paper of *Broussonetia papyrifera*, Corea.
- 97. Sample of cocoa nut Cori, Lagos
- 98. Malaing fibre, *Broussonetia papyrifera*, Burma.
- 99. On hne " *Strobilus asper*, "
- 100. Raw Silk *Bombyx mori*
- 101. Gum of *Adina Wodier*
- 102. Mat made of husks of Zea mays
- 103. Seeds of *Mucuna* sp.
- 104. Gum " *Buchanania latifolia*

January 14<sup>th</sup> 1890  
Prof. Bernardini cont'd

- 105. Ingrading of *Crotalaria juncea*
- 106. Bottle of Burmese Lacquer, *Melanorrhoea usitata*
- 107. Nuts . *Rhacocobium alpinum*
- 108. . *Dichrotachys platycarpa*
- 109. . *Bauhinia reticulata*
- 110 Sarawak Allipo nuts
- 111. Bones of *Tsuga Caroliniana*
- 112. Leaves . *Erythroxylon monogynum*
- 113. Lac from *Zizyphus vulgaris*
- 114. Gum of *Anogeissus latifolia*
- 115. Tea, *Vaccinium Arctostaphylos*
- 116. Seeds of *Strychnos nux vomica*
- 117. *Jatropha glandulifera*, drug.
- 118. Flowers of *Bedrula toona*
- 119. Seeds . *Pucedanum graveolens*
- 120. Fruits . *Riper. blusii*
- 121. . *Cordia Myxa*
- 122. . *Eucalyptus macrocarpa*
- 123. Wood . *Odina Wodier*
- 124. Stems . Square-stemmed Bamboo, *Bambusa quadrangularis*,
- 125. Japan Wax, *Rhus succedanea*
- 126. Fabric made of the fibre of *Cypholophus macrocephala*, Fiji
- 127. Manac, *Euterpe olaracca?* (spadix) Chaguaná
- 128 Fruits of *Aralobus senegalensis*
- 128. Woods . *Asimina triloba*
- 129-132. Four samples of Potatoes prepared by Chollet +6°
- 133. Portions of plant of *Myrtus humularia*
- 134. Sliced root of *Moringa pterygosperma*
- 135. Fruits of *Euscideroxylon Zwagerii*
- 136. Holy powder
- 137. Biennial Arabane, *Dioscymus niger*, 1889.

January 14<sup>th</sup> 1890

Prof. Bernardin contd.

138. Rd of *Crocyllum indicum*

139. Ukilbir, *Datiscia cannabina*, et. India

140. Gambier, *Uncaria gambier*, Bombay.

---

January 14<sup>th</sup> Prof. J. W. Van Bredon  
Colonial Museum

Haarlem, Holland

Two boxes containing the following

1. Cigarettes made of Tobacco enclosed within the leaf of *Diospyros tomentosa*?
2. Fibre of *Ficus Kumpfii*, Burma
- 3-6 Four samples of paper of *Broussonetia papyrifera*, Coes  
4. Coes, Coes nucifera, Lagos.
8. Malainy fibre, *Broussonetia papyrifera*, Burma
9. On hne fibre, *Stellus asper*
10. Mat made of the husks of Zea Mays
11. Bark of *Adina Wodier*
12. Bottle of Burmese lacquer, *Melanorrhoea usitata*
13. Gum . *Adina Wodier*
14. Raw Silk, *Bombyx Mori*
15. Flowers of *Delphinium Halil*
16. Gum of *Cochlospermum gossypium*
17. Fibre . *Bahmeria Ruya*
18. Sarawak Allipe nuts
19. Leaves of *Euphorbia monogyne*
20. Gum of *Anogeissus latifolia*
21. Tea, *Vaccinium Arctostaphylos*
22. Seeds of *Strychnos nux vomica*
23. " " *Pucedanum gracile*
24. Roots . *Veronica virginica*
25. Seeds . *Pentaclethra macrophylla*



January 17<sup>th</sup> 1890  
Prof. J. W. Van Eeden conts

26. Bark of *Daphe genkium*
27. Fibre " *Musa* sp. near *M. textilis*, Malacca.
28. Salap, *Orehis* spp.
29. Fruits of *Myopia aethiopica*
30. Wood " *Coffea arabica*
31. Gum " *Odina Wodier*
- 32-33 Two samples of potatoes prepared by Chollet & Co's patent process.
- 34-36 Three " " Chicouy
37. Leaves of *Odina Wodier*
38. Foliage of Biennial *Antennaria*, *Hyposepamus niger*, 1883
39. Gambia Nigger rubber, *Lardolphia*,
40. Congo Ball " " "
41. Mozambique Sawage, " " "
42. West Indian " " *Cassia elastica*
43. Madagascar " " *Vatica*
44. Roots of *Fibraurea tinctoria*, Singapore
45. Fruits " *Banksia ornata*
46. Cashew Nuts, *Anacardium occidentale*
47. Gum from " " "
48. Black Varnish, *Semecarpus*, Ceylon
49. Marking nuts, S. *Anacardium*
50. Basket made of split wood of *Acacia dealbata*
51. Flowers of *Calligonum polygonoides*
52. Rods " *Acacia Catechu*
53. Kino from *Butea frondosa*, Lucknow.
54. Terra Japonica, *Uncaria gambir*
55. *Himera polytricha*, New Zealand.
- 56-58 Three samples of fibre of *Hibiscus tiliaceus*, Queensland
59. Fine wool matting, *Pinus australis*, N. Carolina
60. Fruits of *Boehlospermum Gossypium*, N. Scot., Madras
61. Fibre " *Hibiscus cannabinus*, Khandeish.

January 14<sup>th</sup> 1870

1870

Prof. F. W. Van Breden cont<sup>d</sup>

62. Fruits of *Euodeudron antractuosum*, Mantapur  
63. Flax, *Linum usitatissimum*, Nagpur, Cent. Prov. India  
64. Fibre of *Musa textilis*, Andaman I<sup>ls</sup>  
65. " *Sterculia villosa*, Bamanpukri range.  
66. Halt-stuff of *Ischemum angustifolium*, Lucknow  
67. " " *Saccharum Sura* " "  
68. Jute, *Corchorus olitorius* and *C. capsularis*, var. Gosaingunge, Bengal  
69. " " " " " Goddypore " "  
70. " " " " " Nathpore " "  
71. " " " " " Godhadhar-Indranarain Bengal.  
72. " " " " " Honore-tolah " "  
73. Fibre of *Crotalaria juncea*, Sealcote  
74. " " " " " Garhwal  
75. " " " " " Gardaspur  
76. " " " " " Kangra  
77. " " " " " Bombay  
78. " " " " " Jullundur  
79. " " " " " Shohiarpur  
80. " *Cocos nucifera*, Madras  
81. Covi " " " Bombay  
82. Sheathing base of *Cocos nucifera*, "  
83. Mudar, *Calotropis gigantea*, Lucknow  
84. Spathe of *Cocos nucifera*, Bombay  
85. Bark " *Broussonetia papyrifera*, Namrup.  
86. " " " " " Burma  
87. " " " " " Lucknow  
88. Jute, *Corchorus olitorius* & *C. capsularis*, var. Jamadar-hat.  
89. Paper from *Broussonetia papyrifera*, Lucknow  
90. Cotton from *Bombax malabaricum*, S. Arcot.  
91. Stems of *Ischemum angustifolium*, Lucknow.  
92. Split stems of *Saccharum Sura*, "

January 14<sup>th</sup> 1890  
Prof. J. W. Van Breden

- 93. Culms of *Cyperus pangorci*, Aistna, Madras.
- 94. Fibre of *Agave americana*, Bot. Gard. Saharunpore.
- 95. " A. *viripara*, " " "
- 96. " A. " " " Seeb pore.
- 97. " A. *americana*, Hazaribagh
- 98. " A. " (var. *ellavittis*) Hazaribagh.
- 99. Roots of *Andropogon muricatus*, Rajmehal
- 100. " A. " " Aistna, Madras.
- 101. Inner bark of *Bombax malabaricum*, Bombay
- 102. Stems of *Linum usitatissimum*, Nagpur.
- 103. Inner bark of *Bombax malabaricum*, Athandwa.
- 104. Silk Cotton from B. " " Kamrup.
- 105. " " B. " " Lucknow

February 10<sup>th</sup> Prof. J. B. Balfour  
Royal Botanic Garden  
Edinburgh.

One box containing the following specimens:

- 1. Fruits of *Ficus pumila*, Formosa
- 2. Bark of " *Louis van Houtte*
- 3. Cones " *Pinus excelsa*, Kangra, Punjab.
- 4. " " *P. insignis*, California
- 5. Fruits " *Banksia ornata*, Wimmera, Victoria
- 6. " " *Pandanus labyrinthicus*, Buitenzorg.
- 7. Spadix " *Ancistrophyllum secundiflorum*, Negis Expedition
- 8. Acorns of *Quercus Eichleri*, Sumatra
- 9. Six lobed fruit of *Coccoloba*, *Lodicea schellaram*.
- 10. Plant of *Vellozia variabilis*, Brazil.



February 14<sup>th</sup> 1890

Jamaica Exhibition contd

- 14. Silk Cotton *Gomax malabaricum*, Kamrup.
- 15. " " " " " Patyhat.
- 16. " " " " " Lucknow.
- 17. Bark of *Hardwickia binata*, Akhandwa.
- 18. Fibre *Crotalaria juncea*, Sealote.
- 19. " " " " " Garhwal.
- 20. " " " " " Gardas pur.
- 21. " " " " " Godaderi.
- 22. " " " " " Kangra.
- 23. " " " " " Bombay.
- 24. " " " " " Jullundur.
- 25. " " " " " Hoshiarpur.
- 26. Sheathing base of *Cocos nucifera*, Bombay.
- 27. Lorr " " " "
- 28. Fibrous portion of stem of *Caryota urens*, "
- 29. Fibre of *Cocos nucifera*, Madras
- 30. Mudar *Calotropis gigantea*, Lucknow.
- 31. Spathes of *Cocos nucifera*, Bombay.
- 32-33. Bark " *Broussonetia papyrifera*, Kamrup (2 samples)
- 34. " " " " " Burma.
- 35. Fibre " *Hibiscus cannabinus*, Chandesh
- 36. Fruits " *Eriodendron antractosum*, Anantapur.
- 37. Stems " *Linum usitatissimum*, Nagpur.
- 38. Flax " " " "
- 39. Fibre of *Musa textilis*, Andaman Islands
- 40. " " *Streulia villosa*, Ramonfuki range
- 41. Bark *Maoutia Ruya*, Kamrup.
- 42. Half stem of *Ischamum angustifolium*, Lucknow
- 43. " " *Saccharum Sara*, "
- 44. Stems of *Ischamum angustifolium*, "
- 45. Split stems of *Saccharum Sara*, "



February 24<sup>th</sup>

1890

E. M. Holmes Esq<sup>r</sup>

Pharmaceutical Society

17 Bloomsbury Square, W.C.

a small box containing a sample of "Cotton seed Lard",  
a mixture of Cotton seed oil and Beeswax.

The Provost  
University of Pennsylvania

C/o Messrs E. H. Bailey & Co  
Custom House Brokers  
Philadelphia, U.S.A.

Box containing the following specimens:

1. Fruits of *Xylocarpus ethiopicus*
2. Gum of *Balophyllum inophyllum*
3. Roasted Chicory 4 Chicory Fibre
5. Gab fruits *Diospyros embryopteris*
6. Gambier *Uncaria gambier*
7. Tea, *Vaccinium Arctostaphylos*
8. Kamala powder, *Mallotus philippinensis*
9. Flowers of *Calligonum polygonoides*
10. Bds of *Acacia Catechu*
11. *Hirnicola polytricha*
12. Fruits of *Cochlospermum fraxipium*, N. Arest.
13. Fibre of *Mitiscus Cannabinus*, Khandaish
14. Fruits of *Eriodendron anfractuosum*, Arantapur
15. Stems of *Linum usitatissimum*, Nagpur
16. Flax " " " "
17. Fibre of *Musa tekhis*, Andaman I<sup>st</sup>
18. " " *Streulia villosa*, Camonpukki range
19. Malt Stuff of *Scleranthus angustifolius*, Lucknow
20. " " *Saccharum Sara*
21. *Sipa tenacissima*
22. Sample of New Zealand Flax as imported
23. Lathyrus, *Barthamus tinctorius*, Abogghly.





March 3<sup>rd</sup>

1870

University of Pennsylvania contd

- 58. Silk from leaf stalk of *Boes nucifera*, 24 Myanas, Bengal.
- 59. Silk cotton, *Bombax malabaricum*, Godaveri.
- 60. Lari, *Boes nucifera*, Madras.
- 61. Mudar *Calotropis gigantea*, Lucknow.
- 62. Spikes of *Boes nucifera*, Bombay.
- 63. Bones of *Ricea Davidiana*.

March 18<sup>th</sup>

Dr J. Oliver

University College, London.

- 1. Fruit of Coco de Mer (*Lodocia sechellarum*)
- 2. Cone of *Pinus khasiana*
- 3. Fruits of *Garcinia* sp. Siam
- 4. " " *Gambia Mahogany tree* (*Ahaaya senegalensis*)
- 5. Drupes of *Pandanus odoratissimus*, China
- 6. Cone of *Pinus Ayacahuite*, Isle of Man

April 24<sup>th</sup>

J. H. Maiden Esq<sup>re</sup>

Curator and Secretary

Technological & Industrial Museum

Sydney, N. S. Wales

(<sup>of</sup> Sir Saul Samuel,  
K C M G  
3 Westminster Chambers  
Victoria Street S.W.)

One case containing the following:-

- 1. Cones of *Ricea Davidiana*
- 2. Cones of *Pinus* sp. China, Coll. Dr Henry
- 3. Shoes made of fibre of *Filia* sp. Ichang.
- 4. Bark of *Stuartia*, Ichang.
- 5. Fibre of *Filia* sp. Ichang.
- 6. Cones of *Pinus Armandi*, China
- 7. Bark of *Cinnamomum Tamala*, "
- 8. Cones of *Pinus Bungeana*, China
- 9. " " *P. Massoniana*
- 10. Rhizome of *Coptis Fectoa*, Anpeh, Dr Henry.

April 24<sup>th</sup> 1890.J. H. Maiden Esq<sup>r</sup> cont<sup>d</sup>

11. Shells and hollow bamboo used in China for collecting the varnish from *Rhus vernicifera*
12. Candles made of varnish seed oil (*Rhus vernicifera*) Ichang.
13. Galls of *Rhus amialata*, Hupeh
14. Gamboge from Burma
15. Fruits of *Garcinia Mangostana*, Bombay
16. Mango butter G. " Mangalore
17. St. Ignatius' beans, *Strychnos Ignatii*, Philippines
18. Bark of *Strychnos Athertonii Athertonii*, Natal
19. Fibre of *Arecia lobata*, Lagos
20. " " *Hibiscus cannabinus*, Lagos
21. " " *H. Sabdariffa*, "
22. " " *Sida cordifolia*, "
23. " " *S. carpinifolia*, "
24. " " *Honckenya ficifolia*, "
25. Leaves . *Menyanthes trifoliata*
26. Roots . *Gentiana punctata*
27. " . G. *lutea*
28. Folic *Angostura* bark (*Strychnos nux-tomica*)
29. Roots of *Gentiana Kirroo*
30. Seeds . *Bixa Orellana*, Lagos
31. Fruit . Coco de Mer (*Coelocia pectellatum*)
32. Bark . *Chiocle glabra*, Trinidad
33. Pittany . Crete, *Origanum dictamnus*
34. Miter Slavery seed (*Satureia montana*)
35. Leaves of *Satureia hortensis*
36. " . *Cataria multiflora*
37. Patchouly . *Pogostemon Patchouli*
38. Catmint . *Nepeta Cataria*
39. Six small boxes made of Burmese Lacquer.
40. Cavi . *Cocos nucifera*, Bombay.

April 24<sup>th</sup>

1890

H. Maiden Esq<sup>r</sup> & Co<sup>s</sup>

- 41 Fibrous portion of stem of *Caryota urens*, Bombay.
- 42 Fibre from *Cocos nucifera*, Madras
- 43. Mudae, *Calotropis gigantea* Lucknow.
- 44. Spathes of *Cocos nucifera*, Bombay
- 45. Bark *Broussonetia papyrifera*, Kamrup (2 samples)
- 46. " " " " Burma
- 47. " " " " Lucknow
- 48. Paper from
- 49. Flower spikes of *Caryota urens*, Bombay
- 50. Silk Cotton, *Bombax malabaricum*, Finnedelly.
- 51. Inner bark of " " Bombay
- 52. " " " " Khandwa
- 53. Silk Cotton " " Kamrup
- 54. " " " " Lucknow
- 55. Stems of *Ischemum angustifolium* "
- 56. Split stems of *Saccharum Sarsa* "
- 57. Culms of *Cyperus Rangorei*, Aizma, Madras
- 58. Mat made of split stems of *Arundo Starks*, Faridpur
- 59. " " Culms of *Cyperus tegetum* 24 Karganas, Bengal
- 60. " " " " Rangorei, Tanjore
- 61. " " " " tegetum, Madnapur
- 62. " " " " Rangorei, Tanjore
- 63. Fibre of *Agave americana*, Bot. Gard. Saharanpore
- 64. " " " " Hazaribagh
- 65. " " " " var Mauritius, Hazaribagh
- 66. " " A. *Vidipara*, Bot. Gard. Saharanpore
- 67. " " A. " " Seel pore
- 68. " " *Ananas sativa*, Calcutta.
- 69. Roots of *Andropogon muricatus*, Rajmehal.
- 70. " " A. " " Aizma, Madras
- 71. Stems *Linum peitakissimum*, Nagpur.

April 24<sup>th</sup>

1890.

J. H. Maiden Esq<sup>re</sup> contd

- 72. Bark of *Hardwickia binata*, Ahandwa.
- 73. Fruits . *Bochlospermum gossypium*, N. Arcot, Madras.
- 74. Fibre . *Hibiscus cannabinus*, Ahandwa.
- 75. Fruits . *Eriodendron anfractuosum*, Arantapur, Madras.
- 76. Stems . *Linum usitatissimum*, Nagpur, Cat. Province
- 77. Flax
- 78. Fibre . *Sterculia villosa*, Bampurkiri range
- 79. Bark . *Macouba Paya*, Kamrup.
- 80. Half stuff of *Stichemum angustifolium*, Lucknow.
- 81. " " *Saccharum Sara*,
- 82. Jute , *Cochlosorus olitorius* & *C. capsularis*, var. *Pabna*, Bengal
- 83. " " " " Gosainganje, "
- 84. " " " " Gouripur, "
- 85. " " " " Narainganje, "
- 86. " " " " Fakirganje, "
- 87. " " " " Causse, "
- 88. " " " " Maldah, "
- 89. " " " " Jamadar-hat, "
- 90. " " " " Raiganje, "
- 91. " " " " from Delhi
- 92. Fibre of *Crotalaria juncea* , Sealcote
- 93. " " " " Garhwal
- 94. " " " " Gardaspur.
- 95. " " " " Godavari, Madras
- 96. " " " " Kangra.
- 97. " " " " Bombay.
- 98. " " " " Jullundur
- 99. " " " " Nashikpur
- 100. Sheathing base of *Cocos nucifera*, Bombay.

May 8<sup>th</sup>

1890

M. Todaro  
University of Palermo  
Italy.

Six permanent Photographs of the Royal Gardens, Rome

May 12<sup>th</sup>

Dr J MacLeod  
Director of the Botanic Garden  
Ghent, Belgium.

The following Fruits etc

- |  |  |
|--|--|
| 1. Pods of <i>Prosopis pubescens</i> , Arizona.  | 11. Fruits & seeds of <i>Azorella tomentosa</i> , Niger. |
| 2. Pod . <i>Cassia stipula</i> , Assam.          | 12. Fruit of <i>Euodendron antrachosum</i> , India.      |
| 3. Pods . <i>Vigna catiary</i> , Trop. Africa.   | 13. seeds of <i>Calodendron capense</i> , S. Africa.     |
| 4. Pod . <i>Canadalia subsermis</i> , W. Africa. | 14. Fruit of <i>Hippocratea</i> sp. Trinidad.            |
| 5. Fruits. <i>Petalium nepalense</i> , Nepal.    | 15. seeds of <i>Melia ferrea</i> , Kampur.               |
| 6. . <i>Oncoba spinosa</i> , Niger.              | 16. Fruits . <i>Calophyllum mopphyllum</i> , Caylon.     |
| 7. Pods . <i>Erythrina senegalensis</i> , Niger. | 17. . <i>Hyzyphus vulgaris</i> , Yarkand.                |
| 8. . <i>Morkia niglobosa</i> ,                   | 18. . <i>Calophyllum tomentosum</i> , Caylon.            |
| 9. Fruits. <i>Samadoca indica</i> , S. India.    | 19. . <i>Cochlospermum fraxifolium</i> , Madras.         |
| 10. Cotton pods , W. Korea.                      | 20. Pods . <i>Cassia sophera</i> , India.                |

May 12<sup>th</sup>

Dr G. Brown Goode  
U. S. National Museum  
Washington, U. S. America

Per W. Wesley Esq.  
28 Essex Street  
London

One case containing the following-

1. Seeds of *Bixa Orellana*, Lagos
2. Fruits . *Soco de Mer*, *Podococcus sechellarum*,
3. Bark . *Shorea glabra*, Trinidad.
4. Wood . *Baphia pubescens*, Gaboon.
5. . *Plectonia lucidum*, Queensland.
6. Leafy Stem, *Agave rigida*, var. *sisalana*, Bahamas.
7. Flower heads of *Spilanthes oleracea*, Peru.
8. Seeds of *Quercus abyssinica*, Bengal





May 12<sup>th</sup>

1890.

Dr G. Brown Good ex<sup>o</sup>

- 70. Jute, *Archorus olitorius*, *A. capsularis*, var. *Shikargunge*, Bengal
- 71. " " " " " " *Nashpore* "
- 72. " " " " " " *Meshta* "
- 73. " " " " " " *Rajgunge* "
- 74. " " " " " " *Sonore-tolah* "
- 75. " " " " " " *Daisee* "
- 76. " " " " " " *Shikargunge* "
- 77. " " " " " " *Lal Monohat* "
- 78. " " " " " " *Shumbogunge* "
- 79. Stems of *Ipomoea angustifolia*, Lucknow.
- 80. Split stems of *Saccharum sara* "
- 81. Bulbs of *Cyperus Ranjorei*, Madras.
- 82. Fibre of *Agave americana*, Bot. Gard. *Saharunpore*
- 83. " " " " " *Hazaribagh*
- 84. " " " " var. *Mauritius*, *Hazaribagh*
- 85. " " " " *viripara*, Bot. Gard. *Saharunpore*
- 86. " " " " " " *Subpore*
- 87. " " *Ananas sativa*, *Calcutta*.

June 4<sup>th</sup>

The Under Colonial Secretary  
Brisbane, Queensland  
(For Queensland Museum)

Mr Messrs Atkins & Nisbet  
1 Water Lane  
Great Tower Street, E.C.

One case containing the following:-

1. Fruits of *Lagerstromia lanceolata*
2. Wood, *Isatis tinctoria*
3. Gum of *Cochlospermum gossypium*
4. Root, *Conilago calyculata*
5. Seeds, *Buchanania angustifolia*
6. Bark, *Fuga Mertensiana*
7. *Alchornea*, *Bombax malabaricum*



June 4<sup>th</sup>

1890

Queensland Museum cont<sup>d</sup>

8. Seeds of *Rennisetum typhoideum*
9. Roots. *Hydrastis canadensis*
10. Prepared leaves of *Pinus palustris* for mat-making
11. Kino, *Butea frondosa*
12. Marking nut, *Semecarpus Anacardium*
13. Fibre of *Bahmeria Puya*
14. Sarawak *Alupe* nuts
15. Bark of *Alex verticillata*
16. Model of Snake gourd, *Ficohostanthes anguina*
17. Seeds. *Erythrina monogynum*
18. Lac from *Hyzyphus vulgaris*
19. Tea, *Vaccinium Ureostaphylos*
20. seeds of *Stychnos tux-tomica*.
21. Foon flowers, *Cedrela Foon*.
22. Flowers of *Calligonum polygonoides*.
23. " *Gnaphalium polycephalum*
24. Kamala, *Mallotus philippinensis*
25. Sal resin, *Shorea robusta*
26. Gum from *Corema ammoniacum*
27. Flowers of *Delphinium Zabil*.
28. Roots of *Asparagus adscendens*
29. Galls of *Nitacia vera*
30. Gum of *Elicodendron glaucum*
31. " *Chloroxylon Surikenia*
32. Fibre. *Corchorus olitorius*
33. Gum. *Melia Azadirachta*
34. Three small mats made of Coir, *Cocos nucifera*
35. Portant of *L. van Houtte*
36. Japan Wax, *Rhus Succedanea*
37. Rope made of stems of *Pteris aquilina*
38. seeds of *Pentaclothen macrophylla*.

June 4<sup>th</sup>

1890

Queensland Museum cont.

- 39. Bark of *Daphne genkium*
- 40. Fibre from *Eriophorum vaginatum*.
- 41. Seed pods of *Wallaba Espera falcata*
- 42. Fruits of *Dylopiæ æthiopica*
- 43. Bark of *Cinnamomum Cassia*
- 44. Kew *Ficus africana*
- 45. Paper made of fibre of *Lasiosiphon tricephalus*
- 46. " " " *Rhex fibre, Behmeria nivea*
- 47. " " " *Wild Rhex fibre*
- 48. Coloured plate *Plumeria rubra*
- 49. Photograph of *Theobroma cacao* in fruit, Ceylon.
- 50. " " *Cocca nut palm*
- 51. " " *Tulipot palm (Corypha umbraculifera)*
- 52. Collection of photographs of plants in the Botanic Garden  
*Wradeniya, Ceylon.*
- 53. Photograph of *Caryota ochlandra*, Whampoa
- 54. Fibre of *Urena lobata*, Lagos.
- 55. " " *Ambrosia cannabinus*, Lagos
- 56. " " *A. Sabdariffa*, "
- 57. Leaves *Meryanthes tritoliata*
- 58. Root *Gentiana lutea*.
- 59. Fiji fibre *Urena lobata*.
- 60. Seeds of *Bixa Orellana*, Lagos.
- 61. Bark *Chione glabra*, Trinidad
- 62. Wood *Carthium umbellatum*, Sainde.
- 63. " " *Pterocarpus erinaceus*, Gabon.
- 64. " " *Baphia pubescens*, "
- 65. Porto Rico Sahn wood *Terminalia [Bucida capitata]*
- 66. Lusal Stemp *Agave pizida*, var *Lisalana*, Bahamas.
- 67. Flower heads of *Spilanthes oleracea*, Para.
- 68. Seeds of *Quizotia abyssinica*, Bengal.

June 4<sup>th</sup>

1890.

Queensland Museum contd

- 69. Scrapings from stems and portions of leaves of *Echinops armigerus* used as tinder in S. Ch.
- 70. Roots of *Plantago rosea*, Madras.
- 71. Flowers. *Chrysanthemum rigidum*, Ragusa.
- 72. Poles. *Mentha Pulegium*, Chile.
- 73. Green Ebony Chips, *Brya Ebenus*, W. Indies.
- 74. Seeds of *Lagenaria vulgaris*, Bombay.
- 75. Leaves. *Teromina elephantum*, E. Indies.
- 76. Herb, *Viola odorata*, Calcutta.
- 77. Leaves of *Murraya koenigii*, Saharanpore.
- 78. Bark " " " " India.
- 79. Gum. *Teromina elephantum*, N. Arcot.
- 80. Root bark of *Foddalia aculeata*, Madras.
- 81. Bark of *Ganthoxyllum fraxineum*, N. America.
- 82. Stems. *Linum usitatissimum*, Rappere.
- 83. Fibre. *Crotalaria juncea*, Kalcote.
- 84. " " " " Garhwal.
- 85. " " " " Garhaspur.
- 86. " " " " Godaderi, Madras.
- 87. " " " " Kangra.
- 88. " " " " Bombay.
- 89. " " " " Jullundur.
- 90. " " " " Sheharpur.
- 91. Sheathing base of *Cocos nucifera*, Bombay.
- 92. Cavi. *Cocos nucifera*, Bombay.
- 93. " " " " Madras.
- 94. Fibrous portion of stem of *Caryota urens*, Bombay.
- 95. Mukhar, *Calotropis gigantea*, Lucknow.
- 96. Spathes of *Cocos nucifera*, Bombay.
- 97. Paper from *Broussonetia papyrifera*, Lucknow.
- 98. Silk Cotton, *Combax malabaricum*, Cuddapah.



June 4<sup>th</sup> 1890

Queensland Museum cont<sup>d</sup>

- 133. Silk Cotton, *Bombax malabaricum*, Kamrup.
- 134. " " " " " " Lucknow.
- 135. Bark of *Hardwickia birata*, Khanda.
- 136. Bark of plant of *Myrtus humularia*
- 137. Pittany " Creta, *Grigarium Cictamnus*,
- 138. Bines " *Pinus eccles*
- 139. Herb *Heliotropium indicum*.
- 140. Roots of *Cynoglossum officinale*.
- 141. " " *Moringa pterygosperma*.
- 142. Pods " *Acacia arabica*, Niger
- 143. *Hirneola polytricha*,
- 144. Matting made of Pine wool from *Pinus australis*, N. Carolina.
- 145. Fruits of *Cochlospermum fraxipium*, N. Prov. Madras.
- 146. Fibre of *Hibiscus cannabinus*, Khandaish.
- 147. Fruits " *Eriodendron antractosum*, Anantapur, Madras.
- 148. Stems " *Linum usitatissimum*, Nagpur, Cent. Provinces.
- 149. Fibre " *Musa textilis*, Andaman Islands.
- 150. " " *Arculia villosa*, Bamou pakri Range.
- 151. Bark " *Maouka Raya*, Kamrup.
- 152. Stalk, Stiff of *Schomum angustifolium*, Lucknow.
- 153. " " " *Saccharum Sura*, " "
- 154. Juice *Corchorus olitorius* & *C. capsularis*, var. *Rubra*, Bengal.
- 155. " " " " " " Gourepuri, " "
- 156. " " " " " " Narainigunge, " "
- 157. " " " " " " From Delhi
- 158. " " " " " " var. *Sakeergunge*, " "
- 159. " " " " " " Meshta, " "
- 160. " " " " " " Daisee, " "
- 161. " " " " " " Jamadar hat, " "
- 162. " " " " " " Rajjange, " "
- 163. Stems of *Schomum angustifolium*, Lucknow.

June 4<sup>th</sup>

1890.

Queensland Museum cont<sup>d</sup>

164. Split stems of *Saccharum Sara*, Lucknow.  
 165. Culms of *Cyperus Rangrei*, Ristna, Madras.  
 166. Mat made of split stems of *Arundo Karika*, Faridpore  
 167. . . . . culms of *Cyperus tegetum*, 24 Rangas Bengal.

June 16<sup>th</sup>

Prof. H. Marshall Ward  
 Indian Civil Engineering College  
 Coopers Hill, Staines

Package containing a portion of stem of bifurcated  
 bamboo from M<sup>r</sup> St. C. Gray (see entry book No 63, 1890)  
 Stems of *Arundo Karika*, Faridpore.

June 28<sup>th</sup>

G. E. Cunmore Esq<sup>r</sup>  
 Boara School

Scarsdale Road, Cambridge

The box of Museum duplicates as follows:-

1. Bark of *Broussonetia papyrifera*, Kamrup
2. Edible fungus, *Hirneola polytricha*, New Zealand
3. The de Bel Bagh, *Vaccinium Aretostaphylos*, Trebizonde
4. Seeds of *Strychnos Nux. tomica*, Bombay.
5. Tapa Cloth, *Broussonetia papyrifera*, Sandwich Is.
6. Queen Flowers of *Calligonum polygonoides*, India.
7. Half shell of *Saccharum Sara*, Lucknow.
8. Cardamoms, *Allettaria Cardamomum*, E. Indies
9. Gum of *Echloepermum Gossypium*, India.
10. Seeds of *Glycine*, Siam
11. Annatto, *Bixa Orellana*, Lagos.
12. Fruit of *Saccharum Makagani*, Central America
13. Salep, *Orchis* sp. Bombay
14. Seeds of *Quizonia Abyssinica*
15. Sugar Cane, W. Indies

June 28<sup>th</sup> 1870

G. E. Dummore Esq<sup>r</sup> Cor<sup>r</sup>

- 16. Mesquit Beans, *Prosopis pubescens*, Arizona
- 17. Leaves of *Memecylon edule*, Ceylon.
- 18. Fruits. *Hoara Narum*, Bangalore
- 19. Pomegranate seed, *Punica Granatum*, Punjab.
- 20. Safflower, *Carthamus tricolorius*, Regu.

August 11<sup>th</sup>

Prof. Bayley Balfour

Royal Botanic Garden, Edinburgh.

Section of trunk of Oak from Wistman's Wood.

August 23<sup>rd</sup>

F. O. Hogarth Esq<sup>r</sup>

Timber Department

Great Western Railway Works, Swindon

One box containing the following wood specimens:-

- 1. Wood of *Notelaea ligustrina*, Victoria
- 2. " " *Bumelia salicifolia*.
- 3. " " *B. montana*.
- 4. " " *Sapota sideroxyloa*.
- 5. Gambia Mahogany, *Khaya senegalensis*, Niger
- 6. Wood of *Antirrhoea verticillata*, Réunion
- 7. " " *Canthium lucidum*, Queensland
- 8. " " *Fraxinus americana*, U.S. America.
- 9. " " *Quercus rubra* "
- 10. " " *Distylium racemosum*, Japan
- 11. " " *Lumnitzera racemosa*, Ceylon
- 12. " " *Bucklandia populnea*, Khasia
- 13. " " *Hamamelis Virginica*, U.S. America
- 14. Coes Wood, *Buya Ehenus* ? Jamaica
- 15. Wood of *Pariotia Jacquemontiana*, Pangi
- 16. " " *Guettardella chinensis*, Hong Kong
- 17. " " *Bedfordia salicina*, Palmania.

296  
August 28<sup>th</sup>

1890

F. O. Hagarth Esq<sup>r</sup> cont<sup>d</sup>

- 18 Bois d'Ebène marbre, *Diospyros melanida*, Mauritius
- 19 " Betel, *Ehretia petolaris*, Madagascar
20. Kaokum wood, Formosa.
21. Latin wood, Jamaica
22. " " Porto Rico.
23. Stockfish, Jamaica
24. Wood of *Streblus asper*, Bangkok
25. " " *Glethra arborea*, Madeira
26. " " *Myoporum serratum*, Australia
27. " " *Jacaranda obtusifolia*, Benico. Grown at St. Anne.
28. " " *Arsalisia sericea*, Queensland.
29. " " *Datura arborea*, S. America.
30. Milkwood, *Sideroxylon inerme*, Cape of Good Hope
31. Wood of Gedonee, *Cordia latifolia*, Scinde
32. " " *Notela longifolia*, Queensland.
33. " " *Diospyros Cargillia*, "
- 34 Spanish Elm, *Cordia Gerardianus*, Jamaica
35. French Oak, *Catalpa longisiliqua*, "

August 28<sup>th</sup>

J. M. A. Walker Esq<sup>r</sup>

The Church School

Wintringham, Rillington, York

Small package containing the following:-

1. Fibre of *Agave americana*, Saharunpoie
2. Flax, *Linum usitatissimum*, Nagpore
3. Flowers of *Calligonum polygonoides*, India
4. Seeds of *Strychnos nux-tomica*, "
5. Thé de Bel Dagh, *Vaccinium arctostaphylos*, Frobizende
6. Annatto seeds, *Bixa orellana*, Lago
7. Seeds of *Quizotia abyssinica*, Bengal.
8. Pods of *Prosopis pubescens*, Arizona



August 28<sup>th</sup>

1890

S. M. A. Walker Esq<sup>r</sup> contd

- 9. Pomegranate Hind, *Punica granatum*, Bombay.
- 10. Shrub of Teak, *Tectona grandis*, India
- 11. Sugar cane stem, West Indies.
- 12. Sem. Herceograph Venus of Tropical fruits re. from Trinidad.

September 5<sup>th</sup>

J. Fough Esq<sup>r</sup>

214 Queen's Road

Hydon Park, London E.

A few seeds of *Alaurites Molluccana*, Ceylon.

Sept 12<sup>th</sup>

Miss A. J. Hauss

National School

Ilford, Essex

Parcel containing the following:-

- 1. Yuba Indigo *Conchocarpus cyanescens*, W. Africa
- 2. Mat of Birch bark & fragrant grass, N. America
- 3. Stem of sugar cane W. Indies.
- 4. Rhos flowers (*Calligonum polygonoides*, India.
- 5. Seeds of *Stychnos Nux-tomica*, India
- 6. Fruits. *Cocoba spinosa*, Trop. Africa
- 7. Kino, *Butea frondosa*, India
- 8. Seeds of *Bixa bellana*, Lagos.
- 9. Fibre of *Agave vivipara*,
- 10. Fruits of *Quizotia abyssinica*, India
- 11. Gum of *Khaya senegalensis*, W. Africa
- 12. Teak Charcoal, India
- 13. Fibre of *Ananas sativa*, India.

Sept 12<sup>th</sup>

W. R. Crinan Esq<sup>r</sup>

Lower Darwen School

Darwen, Lancashire

One box containing the following:-

September 12<sup>th</sup> 1890W. B. Cruick Esq<sup>re</sup> and

1. Yruba Indigo, *Lonchocarpus cyaneus*, W. Africa
2. Mat of Betel Bark and fragrant grass, N. America
3. Stem of sugar cane, W. Indies
4. Prog flowers, *Calligonum polygonoides*, India
5. *Mixromeria* seeds, India
6. Domb's Fruit, *Calophyllum inophyllum*
7. Kino, *Butea frondosa*, India
8. Seeds of *Bixa orellana*, Lagos
9. Fibre of *Agave vivipara*
10. Fruits of *Warcea narum*, India
11. Seeds of *Quizotia abyssinica*, India
12. Fruit - *Cola acuminata*, Trop. Africa
13. Fibre - *Ananas sativus*, India.

October 11<sup>th</sup>W. Fawcett Esq<sup>re</sup> F. L. S.

Botanical Department

Jamaica

A collection of fibres prepared by Mess<sup>rs</sup> Jde & Co. of 1/2 Mark Lane Eb. for the Jamaica Exhibition and labelled at New.

October 14<sup>th</sup>Walter Gardner Esq<sup>re</sup>

Botanical Laboratory

New Museums, Cambridge

One package and one small box containing the following:-

1. Portion of stem of a biturcated Bamboo, Calcutta
2. Stems - *Arundo Karka*, Faridpur
3. Fruits - *Eucalyptus macrocarpa*, W. Australia
4. " - *Banksia ornata*, Victoria
5. Flowers - *Calligonum polygonoides*, India.

October 14<sup>th</sup> 1890.Walter Gardner Esq<sup>r</sup> and

6. Pods of *Acacia arabica*, Niger
7. Fruits. *Pandanus heterocarpus*, Rodrigues
8. " " *Parinarium laurinum*, Solomon I<sup>ds</sup>
9. " " *Pandanus*, -probably a form of *P. odoratissimus*, Hainan
10. " " *Stuncornia speciosa*, Pernambuco
11. Maphut Fruits, *Garcinia* sp. Siam.
12. Maysang " " *G.* sp. "
13. Fruits of *Baccaurea sapida*, Singapore.

October 14<sup>th</sup>.Rev<sup>d</sup> J. P. Bannin

Italian Church

Hatton Garden, London, E.C.

One box of specimens as follows:-

1. New Zealand Flax, *Phormium Tenax*,
2. Seeds of *Theobroma cacao*, Dutch Guiana.
3. Fruits. *Tubaia spectabilis* Chili.
4. Gum. *Sweetonia Mahagoni*, Jamaica
5. -Esports grass, *Stipa tenacissima*,
6. Cone of *Abies magnifica*, Yosemite
7. Mucherus, *Bombax malabaricum*, N.W. India.
8. Seeds of *Stychnos nux-tomica*, India.
9. Gum. *Balsamodendron Berryi*, Ootacamund.
10. Annatto, *Bixa Orellana*, Lagos.
11. Phog Flowers, *Calligonum polygonoides*, India.
12. Gum of *Boehloperium jossypium*, India.
13. -calycis. *Punica granatum*, India.
14. Salt stuff of *Ischaemum angustifolium*, Lucknow
15. Portions of the creosote plant, *Larrea mexicana*, N. America
16. -Portion of stem of Sugar cane, *Saccharum officinarum*, W. Indies
17. Double cocoa-nut, *Coccoloba sechellarum*, Seychelles.

October 29<sup>th</sup>

1840

Henry B. Murray Esq<sup>r</sup>  
The London Chamber of Commerce  
Botolph House, Eastcheap, E.C.

One case of specimens as follows:—

1. Fibre of *Hibiscus tiliaceus*, (unclean) Tenasserim.
2. Leaves. *Phœnix sylvestris*, Bombay.
3. Culms. *Maranta dichotoma*, Faridpur
4. Fibre. *Calotropis gigantea* (cleaned) Chingleput
5. Coir, *Cocos nucifera*, (clean) Madras
6. Coir rope " " (thick) Coconada
7. " " (medium) Cochin
8. Culms of *Cyperus tegetum* Bombay
9. Bark. *Adansonia digitata*, Bot. Gard. Serapore
10. Fibre. *Ananas sativa*, (unclean) Tenasserim
11. " " *Behmeria nivea* (cleaned) Pondichry.
12. " " " var. (uncleaned) "
13. " " " " "
14. " " *Bombax malabaricum*, Sunderbans, Bengal
15. Stems. *Behmeria nivea*, Pondichry, Madras
16. Fibre. *Calotropis gigantea* (uncleaned) N.W. Provinces, Agra
17. " " " " ( " ) Lucknow.
18. Stems. *Cannabis sativa*, Punjab.
19. Fibre. *Sida rhombifolia* var. *rhomboides* (cleaned) Bolchar.
20. " " " " (uncleaned) "
21. Fibre. *Hibiscus tiliaceus*, Sunderbans
22. Spl<sup>ts</sup> + leaves of *Phœnix sylvestris*, Bombay
23. Fibre of *Malacca capitata*, "



October 29<sup>th</sup>

1890.

Messrs Ide & Christie

42 Mark Lane, London, E.C.

One box containing the following:-

1. Stems of *Cannabis sativa*, Punjab.
2. Fibre of *Sida rhombifolia*, var. *rhomboides*, (clean) Bolidax
3. " " " " (unclean) "
4. " " *Hibiscus tiliaceus*, Sunderbans.
5. Split leaves of *Phœnix sylvestris*, Bombay
6. Fibre of *Malacca capitata*, "
7. Covi rope, *Cocos nucifera*, Cochin.
8. Covi " " (cleaned) Madras
9. " rope " (thick) Coconada.
10. Culms of *Cyperus tegetum*, Bombay
11. Bark " *Adansonia digitata*, Bot garden, Seepore
12. Fibre " *Hibiscus tiliaceus* (unclean) Tenasserim
13. Unsplit leaves of *Phœnix sylvestris*, Bombay
14. Fibre of *Ananas sativa*, (uncleaned) Tenasserim.
15. Stems " *Boehmeria nivea*, Pandulur
16. Fibre " " var. (uncleaned) Pandulur
17. " " " " ( " ) "
18. " " " " (cleaned) "
19. " " *Bombax malabaricum*, Sunderbans
20. " " *Calotropis gigantea* (uncleaned) N.W. Provinces
21. " " " " ( " ) Lucknow.
22. " " " " (cleaned) Chingleput.

November 7<sup>th</sup>

Prof. Godfrey

Conservateur de Maison de Melle

Gand, Belgium

One case of duplicates as follows:-

1. Cleaned fibre of *Boehmeria nivea*, Pandulur, Madras
2. Uncleaned " " " var. " "



November 7<sup>th</sup> 1890

Prof. J. W. Van Eenewoud

9. Fibre of *Hibiscus tiliaceus*, Tenasserim
10. Culms *Maranta dichotoma*, Faridpur.
11. Coir (*Cocos nucifera*) Cleaned, Madras.
12. Coir rope " " (medium) Coconada
13. Culms of *Cyperus tegetum*, Bombay
14. Bark *Adansonia digitata*, Bot. Gard. Seebore
15. Stems *Cannabis Sativa*, Punjab
16. Fibre *Sida rhombifolia* var. *rhomboides* (cleaned) Bolihar
17. " " " " (uncleaned) "
18. " *Hibiscus tiliaceus*, Sunderbuns
19. " *Malachra capitata*, Saharunpore
20. Coir rope *Cocos nucifera*, Cochin.
21. Wood of *Catalpa bignonioides*, N. America.
22. " *Olea paniculata*, Queensland.
23. " *Bourreria havanensis*, N. America
24. " *Herba brexioides*, New Zealand
25. " *Terminalia latifolia*, Jamaica.

November 7<sup>th</sup>

The Roost

University of Pennsylvania. Sp

Messrs E. H. Bailey &amp; Co

Custom House District

Philadelphia

Spec Messrs W. Wesley &amp; Son

28 Essex Street, Strand.

One case containing the following:

1. Cleaned fibre of *Bahmneria nivea*, Pandular, Madras
2. Uncleaned " " " " var. " "
3. " " " " " " " "
4. Fibre of *Bombax malabaricum*, Sunderbuns, Bengal.
5. Stems *Bahmneria nivea*, Pandular, Madras.
6. Uncleaned fibre of *Calotropis gigantea*, Bahraighat-Divaria, West India
7. " " " " " " Lucknow.
8. Fibre of *Hibiscus tiliaceus* (unclean) Tenasserim.
9. Leaves *Phoenix sylvestris*, Bombay.





November 4<sup>th</sup>

1890

L<sup>x</sup> Br. Gode cord

13. Coir rope, *Cocos nucifera*, Coconada.
14. Culms of *Cyperus setum*, Bombay.
15. Bark, *Adansonia digitata*, Bot. Gard. Lahore.
16. Stems, *Cannabis sativa*, Punjab.
17. Fibre, *Sida rhombifolia* var. *rhomboides* (clean) Bolihar.
18. " " " (unclean) "
19. " " *Hibiscus tiliaceus*, Sunderbans.
20. " " *Malackra capitata*, Bombay.
21. Coir rope, *Cocos nucifera*, Cochin.
22. Fibre of *Calotropis gigantea*, Chingleput, Madras.

November 15<sup>th</sup>

W. H. Bottomley Esq<sup>r</sup>

St Paul's Schools, Lison Grove, N.W.

A collection of duplicates as follows:—

1. Plant of *Anastatica hierochuntica*, Desert near Suz.
2. Seeds, *Strychnos nux-vomica*, India.
3. Annatto, *Bixa orellana*, Lagos.
4. Mogy flowers, *Calligonum polygonoides*, India.
5. Muckemus, *Bombax malabaricum*, "
6. Half stuff of *Achamum angustifolium*, Lucknow (paper material).
7. Fruits of *Banksia ornata*, Victoria.
8. Raw silk, *Bombyx mori*, Burma.
9. Half stuff of *Saccharum Sara*, Lucknow (paper material).
10. Cones of *Sequoia sempervirens*, California.
11. Sapucaia nuts *Lecythis zabucajo*.
12. Paper from *Papyrus*.
13. Cones of *Pinus canariensis*, Canary I<sup>do</sup>.
14. *Cocos nucifera*, entire fruit.
15. Coir, *Cocos nucifera*, India.
16. Cocoa-nut, Laccadives.
17. Double Cocoa-nut, *Lodoicea sechellaram*, Seychelles.

November 15<sup>th</sup>

1890

W. H. Bottomley Esq<sup>re</sup> contd

18. Sugar Cane, *Saccharum officinarum*, W. Indies

---

November 17<sup>th</sup>

Hilton Grandy Esq<sup>re</sup>

St Paul's School, Brentford

One box containing the following:-

1. Cones of *Pinus maritima*
  2. " " *P. canariensis*
  3. Cocoa nut, *Cocos nucifera*, Laccadives (1<sup>st</sup> process of removal of husk)
  4. Mudar, *Calotropis gigantea*, Lucknow
  5. Cocoa-nut, *S. Arcot*
  - 6 & 7. Cleaned & uncleaned fibre of *Borhonia nivea*, Madras.
  8. Double cocoa-nut, *Lodicea sechellarum*, Seychelles.
  9. Sugar Cane, *Saccharum officinarum*, W. Indies
  10. Part of *Anastatica hierochuntica*, Desert near Suez
  11. Section of wood of Oak
  12. Seeds, *Stychnos nux-tomica*
  13. Annatto seeds (*Bixa orellana*) Lagos
  14. Roy flowers, *Calligonum polygonoides*, India
  15. Macherus, *Bombax malabaricum*, India
  16. Half stuff of *Schamum angustifolium*, Lucknow (paper material)
  17. " " *Saccharum Sara*, " ( " " )
  18. Fruit of *Citrullus colocynthis*
  19. Cones " *Sequoia sempervirens*, California
  20. Argan fruits, *Argania sideroxyylon*
  21. Cone of Sugar Pine, *Pinus Lambertiana*,
  22. La flower, *Carthamus tinctorius*, Pegu.
  23. Fruits of *Eucalyptus macrocarpa*, W. Australia
  24. " " *Banksia ornata* Victoria
  25. Oil, *Cocos nucifera*, W. Africa
  26. Raw silk, *Bombyx mori*, Burma.
-



November 14<sup>th</sup>

1890

J. Hummel Esq<sup>r</sup> contd.

29. Coir rope, *Cocos nucifera*, Cochin  
 30. Coir " " " " Cochin  
 31. " rope " " (thin) S. Arcot.  
 32. " " " " (thick) "  
 33. " " " " S. Arcot  
 34. Cleaned fibre of *Calotropis gigantea*, Chingleput.

November 19<sup>th</sup>

The  
 Under Colonial Secretary  
 Brisbane, Queensland  
 (For Queensland Museum)

Royal Albert Dock.

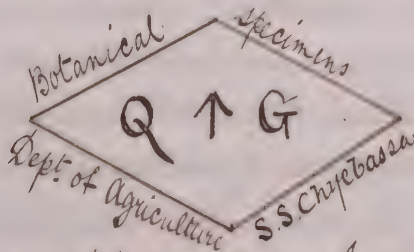

One box of specimens addressed as above:—

1. Cleaned fibre of *Bahmeria nivea*, Pondichry, Madras.
2. Uncleaned " " " " " "
3. " " " " " " " "
4. Stems of *Bahmeria nivea*, - Pondichry, Madras.
5. Fibre " *Bombar malabaricum*, Lundebans
6. Uncleaned fibre of *Calotropis gigantea*, Bahranghat
7. " " " " " Lucknow.
8. Fibre of *Hibiscus tiliaceus* Firasserim
9. Leaves " *Phoenix sylvestris*, Bombay
10. Split leaves of " " " "
11. Culms of *Maranta dichotoma*, Faridpur
12. Split culms of *Cyperus Rangoni*, Palghat
13. Coir, *Cocos nucifera* (clean) Madras
14. " rope " (thick) Coconada



November 25<sup>th</sup>

1890

B. Lomax Leg<sup>re</sup> cont<sup>d</sup>

- 11. Fruits of *Khaya senegalensis*
- 12. Section " Lines from Brazil
- 13. Wood " *Baphia pubescens*, Gaboon
- 14. Seeds " *Gaertnera vaginata*, Reunion
- 15. Rds and seeds of *Cassia occidentalis*, W. Africa
- 16. Sisal Hemp, *Agave rigida*, var. *Sisalana*, Bahamas
- 17. Seeds of *Guzotia abyssinica*, Bengal
- 18. " " *Cola acuminata*, W. Africa
- 19. Fruits " *Ocoba spinosa*, Gold Coast
- 20-30. Eleven samples of *Rhea* in different stages of preparation.
- 32. Fruits of *Calophyllum inophyllum*, Madras.
- 33. Rds of *Rosopis spicigera*, Arizona
- 34. " *Bauhinia racemosa*, W. Province, India
- 35. " *Clitoria Ternatea*, India
- 36. Safflower *Carthamus tinctorius*, Pegu
- 37. Fibre of *Sarcocolla platanioides*, Ichang.
- 38. Ginseng roots *Panax quinquefolia*, var. *finsens*.
- 39. Fruits of *Uvaria narum*, Bangalore
- 40. Cloth made of silk cotton *Bombax malabaricum*
- 41. Fibre of *Bertholletia excelsa*? Para.
- 42. Hiccup nuts *Combretum* [*Poirrea bracteosa*] Cape Town.
- 43. Gum of *Khaya senegalensis*, Trop. Africa.
- 44. Fruits " *Fecsona Gandis*, Borneo
- 45. " *Medalum muric*, Bombay
- 46. Pomegranate kind, *Punica granatum*, Bombay.
- 47. Fruits of *Myrsine febrifera*, S. America
- 48. Fruit of Raffia Orange *Stychnos* [*Brebnia*] *spinosa*, S. Africa
- 49. Seeds " *Moringa pterygosperma*, W. Africa
- 50. Lagos Bass *Raphia uniteria*.
- 51. African *Raphia* (R. sp.)
- 52. Roots of *Sarcophalus esculentus*, W. Africa.

November 28<sup>th</sup>

1890

B. Lomas Esq<sup>r</sup> Cont<sup>d</sup>

53. Fruits of *Pandanus heterocarpus* Rodriguez
54. Yoruba Indigo *Lonchocarpus cyanescens*, W. Africa
55. Fruits of *Parinari laurinum*, Solomon I<sup>ds</sup>
56. Cones *Pinus insignis*, California
57. " *P. ponderosa*, "
58. " *Abies cilicica*, Europe.
59. Kerato fibre *Agave Morrisii*, Jamaica
60. Robo fibre *Sansevieria cylindrica*, Sierra Leone.
61. Pine Apple fibre Manila
62. Akilber root bark *Datisca cannabina*, N. India
63. Fibre of *Agave rigida*, var. Sisalano, Bahamas
64. " " " " " Mexico
65. Rhog flowers *Calligonum polygonoides*, India.
66. Portion of sheathing base of *Raphia Underw*, Lagos.
67. Fruit *Carapa moluccensis*, Singapore.

December 5<sup>th</sup>

Walter Gardner Esq<sup>r</sup>

Botanical Laboratory, New Museum  
Cambridge

One cabinet with glass top drawers from Laboratory.  
One case containing two large glass frames one with  
a selection of plants illustrating the flora of the Swan  
River W. Australia the other containing <sup>specimens</sup> illustrating  
the vegetation of Magellan's Straits.

12 Botanical Diagrams consisting of 3 Cryptogams  
(Oliver's S. Kensington diagrams) and 7 Anys.

December 10<sup>th</sup>

Elijah Helm Esq<sup>r</sup>

Secretary, Chamber of Commerce, Manchester.

Parcel containing samples of Ecker early Carolina Cotton grown at  
Port Darwin, S. Australia and Gyphian Cotton from Aburi, Gold Coast.

December 14<sup>th</sup>

1890.

N. Clifford Esq<sup>r</sup>Boys School, Home Row  
Marylebone Road, W.

Small box of specimens as follows:—

1. Double Coconut, *Coccothrinax Schellarum*.
2. Portions of Fruit of *Bombax buonopozense*, W. Trop Africa
3. Gum of *Khaya senegalensis*, "
4. Root, *Cochlospermum tinctorium*, "
5. Annatto seed, *Bixa Orellana*, Vagos
6. African bark, *Raphia vinifera*, W. Africa
7. *Piper malabaricum*, *Garcinia lucida*, India.
8. Fruits of *Cochlospermum Sissooyum*, N. Arcot, Madras.
9. Nucleus *Bombax malabaricum*, M<sup>o</sup> India
10. Sugar cane, *Saccharum officinarum*, W. India

December 14<sup>th</sup>E. M. Holmes Esq<sup>r</sup>

Pharmaceutical Society

17 Bloomsbury Square W.C.

Fruits of *Carapa moluccensis*, Singapore.December 30<sup>th</sup>

Prof. A. J. W. Schimper

Bonn. (per Dr. J. W. Oliver)

1. Fruits of *Calophyllum tomentosum*, Ceylon, Coll. Thwaites
2. " " *C.* Calaba, Mangalore
3. " " *Tournefortia argentea*, Rodrigues, Coll. Baldrac
4. Fruit, *Quettarda speciosa*, Solomons, Coll. Guppy.





January 15<sup>th</sup>

1891  
J. J. Hummel Esq<sup>r</sup>  
The Yorkshire College  
Leeds

Tannometer complete as received from Mess<sup>rs</sup> F. Christy  
& Co. March 29<sup>th</sup> 1896.

---

15<sup>th</sup>

The following packed and sent to Director  
for distribution:-  
Geological model, in plaster, of New Zealand.

---

January 28<sup>th</sup>

J. J. Hummel Esq<sup>r</sup>  
The Yorkshire College  
Leeds.

The following samples of Cutch:-

1. Cutch (Acacia Catechu) Napri, D<sup>r</sup> Watt.
2. " " Belguti, "
3. " " Janakpuri, "
4. " " Pegu, "
5. " " Bengal, Ind. Forest Dept.
6. " " Saharunpore, Col. & Ind. Exhib. 1886.
7. Catechic Acid " India.

January 13<sup>th</sup>

Royal Horticultural Society  
Clair or sieve used in drying prunes, Clairac,  
South of France.

---

February 16<sup>th</sup>

J. J. Hummel Esq<sup>r</sup>  
The Yorkshire College  
Leeds

Bundle of Chay root (Oldenlandia umbellata)  
Madras.

---

February 19<sup>th</sup>

1891

Prof. Dunstan F. C. S.

Pharmaceutical Society of Great Britain

14 Bloomsbury Square W.C.

Dried plants of *Piper ovatum*, Trinidad sent  
for Report.

March 4<sup>th</sup>

The Director

Museum of Science & Art

Dublin.

Circular slab of Ambryna wood of St. John's Island  
of Ceram presented to the Museum by Mr. Stanley about  
the year 1849.

April 10<sup>th</sup>

L. Gavan Esq<sup>r</sup>

St. Mary's Boys' School

Cleworth

Packages containing the following dupos.

1. Sugar cane, W. Indies.
2. African Bass fibre (*Raphia vinidera*) Lagos
3. Rubber from *Sardolphia odaricensis*
4. Madar fibres (*Calotropis gigantea*) Gobindpore
5. Annatto (*Bixa Orellana*) Lagos
6. Cocoons of silkworm, W. Africa.
7. Models of plums, N. S. Wales
8. Madar fibre (*Calotropis procera*) Karachi
9. Kino (*Rutea frondosa*) India
10. Mucherus (*Bombax malabaricum*) India
11. Jakotā stems (*Urera lobata*) Lagos.
12. Sandal wood (*Santalum album*) India.

April 15<sup>th</sup>

1891

Walter Gardner Esq<sup>r</sup>  
Botanical Laboratory, New Museums  
Cambridge

Package containing Madagascar Passaba palm  
*Dielyperma fibrosum*, Wendl. Mus.

April 17<sup>th</sup>

Prof. C. S. Sargent  
Arnold Arboretum  
Brookline, Mass. U.S. America

sp. { H.L. Sherlock  
Gunning Place  
Liverpool

One box of woods as follows:-

1. *Cryptocarya glaucescens*, N. S. Wales
2. Pongah, *Terminalia Chebula*, Burma
3. *Buddleia macrostachya*, Thasia
4. *Fambourissa quadricida*, Mauritius
5. *Wrightia gigantea*, Sikkim
6. *Hedyearya dentata*, New Zealand
7. Australian *Sassafras*, *Dryophora Sassafras*, N.S. Wales
8. *Endiandra glauca*, N.S. Wales
9. Tasmanian *Sassafras*, *Atherosperma moschata*, Tasmania
10. Fitsein *Terminalia belerica*, Burma
11. Baticulin, *Millingtonia quadri-pinnata*, Philippines
12. *Wrightia tinctoria*, India
13. *Terminalia latifolia*, Jamaica
14. *Barbasana*, *Apollonia canariensis*, Madeira
15. *Terminalia myriocarpa*, Darjeeling
16. *Beilschmiedia Tarairi*, New Zealand
17. Badamer, *Terminalia* sp. Mauritius
18. *Tecoma leucocylon*, French Guiana
19. *Terminalia Catappa*, Mauritius
20. *Cinnamomum Tamala*, Cochin China
21. *Diospyros pentamera*, N.S. Wales
22. D. Fupru, Mysore

April 17<sup>th</sup>

1891

Prof. C. S. Sargent cont<sup>d</sup>

- 23. *Royena pubescens*, Cape
- 24. *Diospyros montana*, Bombay
- 25. *Cyathodes acerosa*, New Zealand
- 26. *Bursaria spinosa*, Boxwood, Tasmania
- 27. *Alaba geminata*, N.S. Wales
- 28. Boxwood, *Vitex umbrosa*, Jamaica
- 29. Ronon *Maba* sp. Queensland
- 30. Wild hilder, *Nuxia floribunda*, Cape
- 31. White Cedar, *Tecoma leucocylon*, Montserrat
- 32. *Nuxia congesta*, W. Africa
- 33. Sancte, *Anasser* [*geniostoma*] *Sanito*, Philippines
- 34. *Paulownia imperialis*, Japan
- 35. Black bark, *Royena lucida*, Cape
- 36. *Arthropaxis cupressoides*, Tasmania
- 37. *Vitex lignum vita*, Queensland
- 38. *Olea cuspidata*, Scinde
- 39. *O. lancea*, Mauritius
- 40. *O. bunninghamii*, New Zealand
- 41. *O. aquilolia*, Japan
- 42. Fiddlewood *Ptitesa domingensis*, Jamaica
- 43. Fauchera, *Waimannia racemosa*, New Zealand
- 44. *Amiophyllum* *keylameia*, Ceylon
- 45. Mangrove, *Rhizophora australis*, S. Australia
- 46. *Scebera brexioides*, N. Zealand
- 47. *Olea paniculata*, Queensland
- 48. *Waimannia sylvicola*, N. Zealand
- 49. *Anopterus flaukulosus*, Tasmania (Note taken to Director 17.4.91)

April 29<sup>th</sup>

1891.

Miss S. Dowling  
15 Patrick's School  
Great Chapel Street

Oxford Street, W.

Parcel containing the following specimens:—

1. Kino *Butea frondosa*, India
2. Seeds of *Strychnos Ignatii*, Manila
- 3 & 4. Cleaned and uncleaned Lagos Rassaba, *Raphia Linifera*,
5. Fruits of *Jatropha Curcas*
6. *Mucherus*, Bombay *malabaricum*, N. W. India
7. Madagascar Rassab. *Dietyospermum fibrosum*, Andl. no. Tamatawo
8. Fibre of *Calotropis procera*, Arachi
9. American Aloe fibre, *Agave americana* Mexico
10. *Suaeda fruticosa* prepared for making Barilla, Aden
11. Flax stems, *Linum usitatissimum*
12. Riga Flax
13. Fibre from stem of *Entada scandens*
14. Barilla prepared from *Suaeda fruticosa*, Aden
15. Phea, *Boehmeria nivea*, (bleached)
16. Root of *Calotropis procera*, Bengal
17. Cones, *Pinus carolinensis*
18. Cone, P. *Torreyana*

April 29<sup>th</sup>Ernest A. Vidler Esq<sup>r</sup>

Victoria Board School, Starch Green, W.

Two parcels containing the following duplicates:—

1. Cone of *Pinus Torreyana*
2. " " P. *Coalteri*
3. Roots of Mexican whick used for brush-making
4. Kino, *Butea frondosa*, India
5. Diagram of Ginger
6. Seeds of *Strychnos Ignatii*, Manila

April 29<sup>th</sup>

1891

E. H. Vidor Esq<sup>re</sup> cont<sup>d</sup>

7. Clean & uncleaned Lagos Pissaba *Raphia Vinibera*
8. Fruits *Jatropha Curcas*
9. Mucheras Bombay Malabaricum, N.W. India
10. Madagascar Pissaba, *Pichyosperma fibrosum*, Tananarive
11. Fibre of *Salotropis procer*, Arachi
12. American Aloe Fibre, *Agave americana*, Mexico
13. *Suaeda fruticosa* prepared for making Bailla, Aden.
14. Bailla prepared from *Suaeda fruticosa*, Aden
15. Flax Stems *Linum usitatissimum*
16. Riga Flax

April 29<sup>th</sup>

Dr F. W. Oliver

University College, London

Plant of *Attalea Lunifera*.

May 11<sup>th</sup>

Dr F. W. Oliver

University College, London

Transverse section of wood of *Phytolacca dioica*  
Three-lobed fruit of *Sida acuta*

May 20<sup>th</sup>

Mess<sup>rs</sup> J. W. Christie

72 Mark Lane. E.C.

Package containing the following fibres &c

1. Khea *Bahemia nivea*, Wanchow, China
2. Jute, *Corchorus capsularis*
3. Inner bark of *Bauhinia Vahlia*, Ranchi, India
4. Stems of *Crotalaria juncea*, Gardaspur
5. Inner bark of *Deliciteris Sora*, Palamow
6. Stems of *Guardinia heterophylla*, Kullu, Punjab
7. Fibre of *Ischaemum angustifolium*, Murzapur

May 20<sup>th</sup>

Thos. A. Barker Esq<sup>r</sup>

Secretary, The Incorporated Chamber of Commerce  
of Liverpool. A. 12 Exchange Buildings, Liverpool

Package of fibres as follows:-

1. Rhea, *Behmeria nivea*, Wenchow, China
2. Cordage of Rhea. " " "
3. Jute, *Corchorus capsularis* " " "
4. Inner bark of *Bauhinia Vahlia*, Ranchi, India
5. Stems of *Bootalaria juncea*, Gardaspur
6. Inner bark of *Helicteres lora*, Palamou
7. Stems of *Girardinia heterophylla*, Kullu, Punjab
8. Fibre *Ischemum angustifolium*, Murzapore
9. Lajos Passaba, *Raphia tinctoria*, rough & cleaned

May 20<sup>th</sup>

Annex B. Murray Esq<sup>r</sup>

London Chamber of Commerce

Botolph House, Eastcheap, E.C.

Package containing fibres as follows:-

1. Rhea fibre *Behmeria nivea*, Wenchow, China
2. Cordage of Rhea. " " "
3. Inner bark *Bauhinia Vahlia*, Ranchi, India
4. Stems of *Bootalaria juncea*, Gardaspur
5. Inner bark of *Helicteres lora*, Palamou
6. Stems of *Girardinia heterophylla*, Kullu, Punjab
7. Fibre *Pellinia eriopoda*, Murzapore
8. Jute, *Corchorus capsularis*, Wenchow, China

May 20<sup>th</sup>

L. J. Hummel Esq<sup>r</sup>

The Yorkshire College, Leeds

Package of fibres as follows:-

1. Rhea fibre, *Behmeria nivea*, Wenchow, China
2. Fibre & cordage of " " "
3. Jute, *Corchorus capsularis* " " "



May 20<sup>th</sup>

1891

A. J. Hummel Esq<sup>r</sup> care of

4. Saps piasaba, *Raphia vinidora*, rough and clean &
5. Inner bark of *Bauhinia vahlii*, Ranchi, India
6. Stems of *Crotalaria juncea*, Gardaspur
7. Inner bark of *Helicteres isora*, Palamou
8. Stems of *Giardinia heterophylla*, Salla, Punjab
9. Fibre, *Pollinia eriopoda*, Mirzapore
10. Esparto, *Stipa tenacissima*

May 23<sup>rd</sup>

Prof. Williamson, F. R. S.  
The Owens College  
Manchester

Plaster cast of head of St. G. Watson (Presented  
to the Museum by Mr. Watson's Executors 22/8/81)

May 29<sup>th</sup>

The Provost  
University of Pennsylvania

{ per W. Wesley & Son  
28 Essex Street Strand }

{ per Messrs E. H. Bailey & Co.  
Custons House Brokers  
Philadelphia }

1. Rhea fibre, *Bahmeria nivea*, Wenchow, China
2. Cordage of Rhea, "
3. Inner bark of *Bauhinia vahlii*, Ranchi, India
4. Stems of *Crotalaria juncea*, Gardaspur
5. Inner bark of *Helicteres isora*, Palamou
6. Stems of *Giardinia heterophylla*, Salla, Punjab
7. *Pollinia eriopoda*, Mirzapore
8. Esparto *Stipa tenacissima*

June 18<sup>th</sup>

1891

The Director

Office of Agent Genl  
for South Australia

Botanic Garden, Adelaide  
South Australia

Victoria Chambers, 15 Victoria Street, SW.

One case of specimens as follows:-

1. Uncleaned fibre of *Ananas sativa*, Tenasserim
2. Cleaned " " *Bahmeria ruca*, Pundulur, Madras.
3. Uncleaned " " " var. " " "
4. " " " " " " "
5. Fibre of *Bombax malabaricum*, Sunderbuns, Bengal
6. Stems *Bahmeria ruca*, Pundulur, Madras
7. Uncleaned fibre of *Calotropis gigantea*, Bahranghat
8. " " " " " Lucknow
9. Unsplit leaves of *Phoenix sylvestris*, Bombay
10. Cocoa nut spikes (split petiole) S. Arcot
11. Cavi (clean) Madras
12. Cavi rope (thick) Coconada
13. Culms of *Cyperus setosus*, Bombay
14. Bark *Adansonia digitata* Bot. Gard. Seibore, Bengal
15. Stems *Cannabis sativa*, Punjab
16. Fibre *Sida rhombifolia* var. *rhomboides* (clean) Bolchar
17. " " " " (unclean) " "
18. " " *Hibiscus tiliaceus*, Sunderbuns
19. Split leaves of *Phoenix sylvestris*, Bombay
20. Fibre of *Malachra capitata*, Bombay
21. Cavi rope, Cochin.
22. Katak grass, *Cyperus Pangorei* dyed and used for mat-making, Timoree
23. Cleaned fibre of *Ananas sativa*, Tenasserim
24. Seeds of *Portulaca macrophylla*, W. Trop. Africa
25. Urucio bark *Niptadenia macrocarpa*, Brazil
26. Fruit of *Gambier Mahogany* *Ahaya senegalensis*
27. " " *Pandanus heterocarpus*, Rodrigues

June 18<sup>th</sup>

1891

Botanic Garden, Adelaide cont<sup>d</sup>

28. Wood of *Fraxinus angustifolia*, Algeria  
 29. " " *Olea europaea*, "  
 30. " " *Catalpa bignonioides*, N. America  
 31. " " *Shar. Salvadoria oleoides*, S. India  
 32. " " *Fraxinus longicarpis*, Japan  
 33. " " *Strobilium neuranthum*, Burma  
 34. " " *Tabernaemontana mauritiana*, Mauritius  
 35. Black Ironwood, *Olea laurifolia*, S. Africa  
 36. Wood of *Hotelaia excelsa*, Madeira  
 37. " " *Fraxinus aetnensis*, Algeria  
 38. " " *F. excelsior*  
 39-40 Two iron implements used for extracting the fibre of Rhea, Wenchow  
 41. Wood of *Azela bijuga*, Madagascar  
 42. " " *Euonymus crenulatus*, India  
 43. " " *Xanthoxylum*, Porto Rico Satin Wood.  
 44. " " *Portaco decaptera*, India  
 45. " " *Alex denticulata*, "  
 46. " " *Cassia auriculata*, "  
 47. Yaiti wood, Porto Rico  
 48. Wood of *Rhamnus dahuricus*, India  
 49. " " *Ribubria linearis*, "  
 50. Fruit- " *Joannesia princeps*, Brazil  
 51-53 Three photos of *Sequoia gigantea*  
 54. Portrait of J. J. Rousseau  
 55. Carved gourd of *Lagenaria vulgaris*, Tsadda, Trop. Africa  
 56. Wood of *Symplocos tinctoria*, N. America  
 57. " " *S. japonica*, Japan  
 58. " " *S. tinctoria*, Florida  
 59. Jamaica satin wood, *Xanthoxylum caribaeum*  
 60. Lagos Bass *Raphia unifera*, from petiole, Lagos  
 61. Portion of sheathing base of *Raphia unifera*, "

June 1st

1891

Botanic Garden, Adelaide contd

62. Fruits of *Carapa moluccensis*, Singapore

63. Neray bark

64. Photograph of *Anodendron paniculatum*, Botanic Garden, Madras

65. Fruits of *Bombax buonopoyense*

66. Gum " *Acacia Catechu*

67. Pale Catechu " " Shahjehanpore

68. Portions of plant of *Coccoloba Annamiticum*, Afghanistan

69. Portion " *Ephedra pachyclada*, Persia

70. Pulley called "bhambara" made of "Lah Chot" (*Cotonaster nummularia*) Afghanistan

71. Wood of *Elaeagnus hortensis*, Afghanistan

June 30th

Prof. R. Ramsay Wright

Biological Department

University of Toronto

G. G. Allen

Library Agent

28 Henrietta Street

Covent Garden

Package containing plant of Madagascar *Pissaba* (*Pictyosperma fibrosum*, Wendl.) and leaf of *Sabal umbraulifera*, Botanical Dept. Jamaica

June 1st

J. H. Maiden Esq

Curator & Secretary

Technological & Industrial Museum

Sydney, N. S. Wales

of Sir Saul Samuel  
K.C.M.G.  
5 Westminster Chambers  
Victoria Street, S.W.

One case containing the following specimens: -

1. Cleaned fibre of *Calotropis gigantea*, Chingleput, Madras
2. " " *Ananas sativa*, Tenasserim
3. Culms of *Maranta dichotoma*, Faridpur
4. Coconut Coir (cleaned) Madras
5. Coir rope (medium) Coorada

Jan 1st

1891

J. H. Maiden Esq<sup>r</sup> Col<sup>l</sup>

6. Second and final stages of twisting wire into yarn, Laccadives
7. Culms of *Cyperus tegetum*, Bombay
8. Bark of *Adansonia digitata*, Botanic Garden, Seepore, Bengal.
9. Fibre of *Sida rhombifolia*, var. *rhomboides*, clean, Kolihar
10. " " " " " " " " " " " "
11. " " *Hibiscus tiliaceus*, Sunderbans
12. Split leaves of *Phaenix sylvestris*, Bombay
13. Unsplit " " " " " " " " " " " "
14. Fibre of *Malachra capitata*, " " " " " " " " " " " "
15. Coir rope, Cochin
16. Fibre of *Hibiscus tiliaceus* unclean, Tenasserim
17. Cleaned fibre of *Bahmeria nivea*, Pundulur, Madras
18. Uncleaned " " " " " " " " " " " "
19. " " " " " " var. " " " " " "
20. Fibre of *Bombax malabaricum*, Sunderbans, Bengal
21. Stems of *Bahmeria nivea*, Pundulur, Madras
22. Uncleaned fibre of *Calotropis gigantea*, Bahranghat, India
23. " " " " " " " " " " " " Lucknow.
24. Fibre and cordage of *Bahmeria nivea*, Wenchow, China
25. Rhea " " " " " " " " " " " "
26. Rute *Corchorus capsularis*, " " " " " " " " " " " "
27. Inner bark of *Bauhinia Vahlia*, Ranchi, India
28. Stems of *Crotalaria juncea*, Gardaspur
29. Inner bark of *Helicteres lora*, Palamou
30. Stems of *Girardinia heterophylla*, Kullu, Punjab
31. *Pollinia eriopoda*, Mirzapore
- 32-34. Three colored plates, two of Sydney Sound of New Zealand (red from <sup>red from</sup> <sub>Director</sub>)
35. Lagos Bass from petiole of *Raphia Unifera*, Lagos
36. Portion of sheathing base of " " " " " " " " " " " "
37. Fruits of *Carapa moluccensis*, Singapore
38. Neray bark " " " " " " " " " " " "

June 1st

1891

J. H. Maiden Esq<sup>r</sup> cont<sup>d</sup>

38. Samples of ground cork used in the manufacture of the  
Suberine Co.
39. Cuticle of leaf of *Raphia Unifera*, Niger
40. Gum *Acacia catechu*
41. Butch " " *Rangra*
42. Pulley made of Shah Chob *Cotonaster nummularia*, Afghanistan
43. Roots of *Glycyrrhiza* sp. Afghanistan
44. Fresh, Roots of *Bremaris Ancherianus*, Afghanistan
45. Portions of plant of *Corcum Ammoniacum*, "
46. " " stem *Pistacia vera*, "
47. " " roots of *Ferula galbaniflua* "
48. " " " of *Ferula fetida*, "
49. Gum resin of *Ferula galbaniflua* "
50. Portions of plant of *Sorghum vulgare*, Trop. Africa
51. Sandal wood, *Santalum album*, India
52. Haiti wood, Porto Rico
53. Fruit of *Joannesia princeps*, Brazil
54. Fasciated Ash stem, *Fraxinus excelsior*
55. Ordeal Beans of Old Calabar *Hypospiza venenosum*, S. Leone
56. Great Coat " Rushes, *Scirpus lacustris*, Portugal
57. Fibre of American Aloe, *Agave americana*, Mexico
58. " *Calotropis procera*, Kurachi
59. Seeds *Strychnos Ignatii*, Manila

July 4th

Sister Flora

Head Mistress

Princess Frederica Schools, College Road

Kensal Rise

Small box of duplicates as follows:-

1. Portion of stem of *Allophila arborea*, St Vincent
2. Seeds of *Strychnos Ignatii*, Manila

July 7<sup>th</sup>

1891

Princess Frederica Scholts in B

3. African Bass from petiole of *Raphia vinidra*, Lagos
4. + 5. Drawings of *Urena lobata* & *Hibiscus Sabdariffa*
6. Flax stems *Linum usitatissimum*
7. Madagascar Bassaba *Dictyospermum fibrosum*, Tamatave
8. Sugar cane, W. Indies
9. Fibre of *Maoutia Puya* Seelpore
10. Flax stems *Linum usitatissimum*
11. Fruits of *Jatropha curcas*
12. " *Lagynaria vulgaris*, Brazil
13. Fibre *Calotropis procera*, Sind
14. Plants *Suaeda fruticosa*, Aden used for making Barilla
15. Barilla from " " "
16. Annatto *Bixa Orellana*, Lagos
17. Fruits *Joannesia princeps*, Brazil
18. Rhea *Behmeria nivea*, Wenchow
19. Cord made of Rhea. " "
20. Jute *Corchorus olitorius*, India
21. " *C. capsularis*, "
22. Fibre of *Calotropis gigantea*, Sind.

July 22<sup>nd</sup>

Prof. Bayley Balfour  
 Royal Botanic Garden  
 Edinburgh

{ Sent to Herb New, to be transmitted  
 to Edinburgh 22. 7. 91

Fruits of the following spp. of *Pandanus* recd from  
 Dr. Traut, Govt Botanic Gardens, Buitenzorg

- |                                |                              |                            |
|--------------------------------|------------------------------|----------------------------|
| 1. <i>P. Rassau</i>            | 4. <i>P. utilis</i>          | 13. <i>P. fascicularis</i> |
| 2. <i>P. (Menado Salween)</i>  | 8. <i>P. furcatus</i>        | 14. <i>P. ceramicus</i>    |
| 3. <i>P. sp. Poeloe Pinang</i> | 9. <i>P. labyrinthicus</i>   |                            |
| 4. <i>P. Lais</i>              | 10. <i>P. microcarpus</i>    |                            |
| 5. <i>P. Tjangkoewang</i>      | 11. <i>P. sp. New-Guinea</i> | 75-77                      |
| 6. <i>P. Vitchii</i>           | 12. <i>P. Bangka</i>         |                            |

August 4<sup>th</sup>

1891.

Dr. F. Savana

Conservateur au Jardin botanique de Pavia  
Italy

1. Seeds of *Amomum Melequeta*
2. " " *A. subulatum*
3. " " *A. Daniellii*
4. " " *Elettaria Cardamomum.*

August 8<sup>th</sup>

F. C. Hogarth Esq<sup>r</sup>

Timber Dept

G. W. Railway Works, Swindon

One case of woods as follows:-

1. Wood of White Mangrove, *Laguncularia racemosa*, B. Honduras
2. Ironwood *Laplacea Hematoxylon*, B. Honduras
3. Wood of *Pilea trilobata*, N. America
4. " " *Melaleuca styphelioides*, Calcutta
5. " " *Calodendron capense*, Port. New
6. " " *Giera arborescens*, Victoria
7. " " *G. lanecolata*, N. S. Wales
8. " " *Pentacera australis*, Melbourne
9. " " *Callistemon salignus*, N. S. Wales
10. " " *Duboisia myoporoides*, Queensland
11. " " *Birminghamia sinensis*, Japan
12. " " *Glaucena indica*, Ceylon
13. " " *Cedrela australis*, N. S. Wales
14. " " *Podocarpus elongatus*, S. Africa
15. " " *Xanthoxylum khetsa*, Ceylon
16. " " *Glaucena inaequalis*, Cape
17. " " *Xanthoxylum brachyanthum*, Queensland
18. " " *Eucalyptus corymbosa*, N. S. Wales
19. " " *E. viminalis*, Australia
20. " " *Prostanthera lasiantha*, N. S. Wales



August 8<sup>th</sup>

1891

- F. C. Hogarth Esq<sup>re</sup> contd
21. Wood of *Xanthoxylum blava-Herculis*
  22. " " *Aromaticum*, Jamaica
  23. " " *Eucalyptus piperita*, Australia
  24. " " *E. amygdalina*, N.S. Wales
  25. " " *Erythrospermum* sp.
  26. " " *Leocarpus cupressiformis*, N.S. Wales
  27. " " *Cryptocarya flavescens*, N.S. Wales
  28. " " *Basuarina flauca*, N.S. Wales
  29. " " *Flindersia maculosa*, "
  30. " " *Banksia serrata*, "
  31. " " *Acacia penninerdis*, "
  32. " " *Eucalyptus Maidenii*, "
  33. " " *E. siderophloia*?
  34. " " *Acacia arborea*, Jamaica
  35. " " *Dodonaea viscosa*, Robert Town
  36. " " *Alcea saligna*, N.S. Wales
  37. " " White Ash, *Eucalyptus* sp. N.S. Wales
  38. " " Black Wattle, *Acacia decurrens*, var. Tasmanian

September 2<sup>nd</sup>

Henry Withers Esq<sup>re</sup>

School House

Knockholt near Seamoaks

One case containing the following:-

1. Portion of stem of *Alsephila arborea*, St. Vincent
2. Pine cones, Guatemala
3. Fibre of *Calotropis procera*, Sind
4. Portion of sugarcane stem, W. Indies
5. Fibre of *Morua Pupa*, Sebpore
6. Fruit, *Sagrus amicarum*, Solomons
7. Juice *Corchorus capsularis*, India
8. China grass *Behmeria rida*,

September

1891

Henry Wither Egypt etc

9. Seeds of *Solenostemma Argel*, Egypt
10. Fibre of *Calotropis gigantea*, India
11. Cypripedium *Linum hispidissimum*
12. Seeds of *Stychnos Ignatii*, Manila
13. Barilla prepared from *Suaeda frutescens*, Aden
14. Gum of *Acacia Catechu*, India
15. Annatto, *Bixa Orellana*, Lagos
16. New Zealand Flax (*Phormium tenax*)
17. Fruits of *Cocos amara*, W. Indies
18. Fruit of *Pigelia pinnata*, Gambia
19. Fruit " *Petorium Senegalense*, "
20. Fruits " *Gardenia Thunbergii*, "
21. Fruit " *Gardenia* sp. "
22. Madagascar Rissaba *Dictyosperma album*

September 28<sup>th</sup>

Prof. Godfrey

Conservateur de Musée

Maison de Melle, Gand, Belgium.

One box of duplicates as follows:-

1. Rhea fibre, *Behmeria nivea*, Wenchow
2. Fibre cordage of " " " " " "
3. Inner bark of *Bauhinia Vahlia*, Ranchi, India
4. Stems of *Crotalaria juncea*, Gardaspar, "
5. Inner bark of *Adiantum Sora*, Palamon, "
6. Stems of *Girardinia heterophylla* Kullu, "
7. Culms " *Pennisetum eriopoda*, Mirzapore, "
8. Samples of Corah and Tusch silks and  
woollen cloth dyed with waras
9. Pods and seeds of *Acacia Giraffe*, S. Africa
10. Seeds of *Solenostemma Argel*, Egypt
11. False Cabels, *Piper crassipes*

September 28<sup>th</sup>

1891

Prof. Godfrey cont'd

- 12. Wood of *Eucalyptus amygdalina*, N. S. Wales
- 13. Galangal root, *Alpinia galanga*, China
- 14. Seeds of *Lucuma mammodum*
- 15. Roots of *Capparis horrida*, Burma
- 16. Wood " *Rhodamnia tinctoria*, N. S. Wales
- 17. " " *Leocarpus cupressiformis*, "
- 18. " " *Canella alba*, Jamaica
- 19. " " *Scolopia Geyheri*
- 20. " " *Olea cinerea*, Hong Kong
- 21. " " *O. graciliflora*, "
- 22. " " *Capparis sepiaria*, Khasia
- 23. Fruits, *Strophanthus* sp. Gambia
- 24. Borage flowers, *Borago officinalis*
- 25. Seeds of *Mangifera indica*, India
- 26. Rope " *Arundo saccharifera*, Manila
- 27. Wood " *Notelaea ligustrina*, N.S. Wales
- 28. " " *Eucalyptus longitoba*, "
- 29. " " *Persea lanceolata*, "
- 30. " " *Eugenia myrtifolia*, "
- 31. " " *Alphitonia scabra*, "
- 32. " " *Acacia decurrens* var *Leichhardtii*, N.S. Wales
- 33. " " *Cupania semiglaucæ*, N.S. Wales
- 34. " " *Quintinia Sieberi*, "
- 35. " " White ash, *Eucalyptus* sp. "
- 36. " " *Baccharis myrtifolia*, "
- 37. " " *Juniperus recurva*, Sikkim
- 38. " " *Podocarpus macrophylla*, Japan
- 39. " " Huon Pine *Dacrydium Franklinii*
- 40. " " *Ballistemon lanceolatum*, Queensland
- 41. " " *Lucuma Bonplandii*, British Guiana
- 42. " " *Olea americana*, N. America

September 28<sup>th</sup>

1891

Prof. Godfrey cont<sup>d</sup>

43. Sleeping mat of Pandanus leaves, Solomon I<sup>ds</sup>
44. Cuticle of leaf of *Raphia* *unifera*, W. Africa
45. Five pieces of matting of Pandanus leaves, Solomon I<sup>ds</sup>
46. Basket made of coconut leaf, San Christoval
47. Cordage of coconut fibre, " "
48. Portion of sheath of " " "
49. Cordage of *Hibiscus tiliaceus*, " "
50. Rope made of *Ipetum* fibre, " "
51. Armbands of split Pandanus leaves, " "
52. Pale Catechu, Shahjehanpore
53. Roots of *Coptis* *secta*, Saccu
54. Wood, *Santalum album*, India
55. Myrrh, *Balsamodendron Myrrha*,
56. American Aloe fibre *Agave americana*, Mexico
57. Plants of *Passiflora fruticosa* prepared for making Barilla
58. Barilla prepared from *P. fruticosa*
59. Jonashur, Liquid Galtanum (*Ferula*) India
60. Seeds of *Strychnos Ignatii*, Manila
61. Wood, White Mangrove, *Laguncularia racemosa*, B. Honduras
62. Iron Wood, *Laplacia Hematoxylon*, British Honduras
63. Sapote seeds, *Lucuma mammosa*, Grenada
64. Wood of *Canella hongkongensis*, Hong Kong
65. " " *Sclopiia acuminata*, " "
66. " " *Samellia reticulata*, " "
67. " " *Gordonia anomala*, " "
68. " " *Pentaphyllax curvoides*, " "
69. Hat made of the split leaves of *Livistona australis*
70. Wood of broton sp. Madagascar
71. Corbel carved in wood of *Arcauria Cunninghamii*, Australia
72. Pulu, *Macrogamia spiralis*, Sydney

October 14<sup>th</sup>

1891.

Prof. G. Marshall Ward  
Indian Civil Engineering College  
Coopers Hill, Staines

1. Wood of *Magnolia grandiflora*, Hort. New.
2. " " *Pinus excelsa*, Kangra
3. " " *P. excelsa*, Bhötan.

October 16<sup>th</sup>

Walter Gardner Esq<sup>r</sup>  
Botanical Laboratory  
New Museums, Cambridge

Package containing the following

1. Leaves of *Koeleria* Hort. New
2. " " *Livistona* " " "
3. Stem " *Guadua* sp. *Demerara*
4. Flower spikes of *Saccharum officinarum*
5. " " *Cyperium saccharoides*
6. Fruiting spike, *Radialis jayanensis*, *Demerara*.

October 16<sup>th</sup>

Prof. J. W. van Beden  
Colonial Museum  
Haarlem, Holland

One case containing the following

1. Fibre of *Bambusa nuda*, Wenchow, China
2. " Cordage of do. do. " " "
3. Inner bark of *Bauhinia vahlii*, Ranchi, India
4. Stems of *Crotalaria juncea*, Gardaspur, "
5. Inner bark of *Melicope* *Coa*, Palamou "
6. Stems of *Guardinia heterophylla*, Aulla, Panjab
7. " *Pollinia eriopoda*, Mirzapore
8. Leaves *Solenostemma argel*, Egypt.
9. Talc tubers *Piper crassipes*
10. Galangal root, *Alpinia galanga*, China

October 16<sup>th</sup>

1891

Prof. F. W. van Eeden and

- 11. Wood of *Banksia serrata*, N.S. Wales
- 12. " *Bromelia pachycarpa*, Hong Kong
- 13. " *B. marginata* " "
- 14. " *Cryptocarya flavescens*, N.S. Wales
- 15. " *Claytonia australis* " "
- 16. " *Casuarina glauca* " "
- 17. Seeds *Nectandra Pachery*, S. America
- 18. Root bark of *Capparis spinosa*, Bombay
- 19. Bark of *Cecropia Roxburghiana*, Akyab
- 20. Black Soy beans, *Glycine soja*, Java
- 21. Seeds *Rasoulus Mungo*, India
- 22. Fruits of *Strophanthus* sp. Gambia
- 23. Borage flowers, *Borago officinalis*
- 24. View in the Botanic Garden, Melbourne
- 25. Wood of *Phytophyllum oliveforme*
- 26. " *Juniperus oxycedrus*, var. *pulchescens*, Algeria
- 27. " *Coccoloba udifera* Jamaica
- 28. Samples *Tussah* borak silks and woollen cloths dyed with  
*Varus, Flemingia congesta*
- 29. Pods of *Cardalipinia digyna*, Calcutta
- 30. Chamomiles *Artemisia nobilis*, Great-Britain
- 31. Powder flask of native Bamboo, S. E. Africa
- 32. Veneers of Brown and Chinese Ash
- 33. Wood *Podocarpus elatus*
- 34. " *P. kerriifolia*
- 35. Prepared fibres of *Turcraa* sp. India
- 36. Flowers of *Nyctanthes Arbor-triatis*, India
- 37. Bark *Rondeletia versicolor*, Venezuela
- 38. Root *Pareira brava*, *Chondrodendron tomentosum*, Brazil
- 39. Roots of *Potentilla tormentilla*, Hebrides
- 40. Flowers *Jasminum sambac*, India, 41. 2 plates illustrating Cotton Staples

October 19<sup>th</sup>

1891.

E. M. Holmes Esq<sup>r</sup> F. L. S.  
Pharmaceutical Society

14 Bloomsbury Square. W. C.

One package containing the following:-

1. Wood of *Santalum Freycinetianum*
2. Catechin from Wood of *Acacia Catechu* (prepared from wood without spots)
3. Tannin or catech from wood without white spots. Free of Catechin
4. Kattak from N. W. Provinces India, Purified by filter process.
5. Root of *Gypophila Arrostii* Batavia
6. Dried plant of *Curcuma Kuchoo*, (Coll. Dutch)

November 3<sup>rd</sup>

Prof. J. W. H. Trail F. L. S.

University

Aberdeen

One box containing the following:-

1. Fruits of *Heritiera littoralis*, Seychelles
2. " " Mocho palm (*Cocos amara*), Montserrat
3. Seeds *Stychnos Ignatii*, Manila
4. Plant *Myrmecodia vitensis*, Hort. Kew

November 3<sup>rd</sup>

Prof. Bayley Balfour, F. R. S.

Royal Botanic Garden

Edinburgh

One box containing the following:-

1. Double Coconut (*Lodocia Sechellarum*)
2. Stems of Square Bamboo
3. Plant *Myrmecodia vitensis*, Hort. Kew
4. Portion " stem of *Magnolia grandiflora*, " "
5. " " " *Eucalyptus Sumii*, " " (In separate package)
6. Seeds *Stychnos Ignatii* Manila
7. Fruits *Mocho palm* (*Cocos amara*) Montserrat

November 3<sup>rd</sup>

1891

Prof. Bayley Ballou contd

8. Fruits of *Thespesia populnea*, Seychelles
  9. Fruit *Myrianthus urborens*, Trop. Africa
  10. " *Barringtonia speciosa*, Seychelles
  11. Fruits *Aeritiera littoralis*, "
  12. Drupes *Pandanus* probably *P. odoratissimus* (Haman)
- 

November 6<sup>th</sup>

John W. Eagles Esq<sup>re</sup>  
96 Lancaster Road  
Notting Hill

Small parcel containing sample of Fijian Sandal-wood  
(*Santalum Freycinetianum*)

---

November 7<sup>th</sup>

Dr. F. W. Oliver

University College, London

1. Fruits of *Cocos amara*, Montserrat
  2. Fruit *Sagus amicarum*, Solomons
  3. Fruits & leaves of *Bois Tortue* (*Morinda citrifolia*) Seychelles
  4. Two plants of *Mupuncordia vitensis*, Fiji.
- 

November 10<sup>th</sup>

Charles W. Cathcart Esq<sup>re</sup>  
8 Randolph Crescent  
Edinburgh

Small samples of the following

1. Wood of *Betroma Lagopus*, St. Dominica
  2. " *Cecropia peltata*, W. Indies
  3. " *Aschynomene aspera*, India
- 

November 10<sup>th</sup>

W. Hutchinson Esq<sup>re</sup>  
1 Mill Street, Bolton

1. Stem of *Hibiscus cannabinus*, Nagpore
2. " *Exotalaria juncea*, Bombay



November 9<sup>th</sup>

1891

W. Hutchinson Esq<sup>r</sup> contd

3. Stem of *Vigna Catjang*, Niger

4. Portia. Stem of *Calotropis gigantea*, Ceylon

November 11<sup>th</sup>

The Head Mistress  
Infant School, Anne Row  
Marylebone Road, W.

One parcel containing the following:-

1. Cones of *Pinus excelsa*, Saharunpore
2. Brics of plates of Indian economic plants (19 in all)
3. Photo of tree of *Bombax malabaricum*, India
4. Two plates showing length of cotton staples
5. Sample of Madagascar Kiasaba (*Dichyosperma album*)
6. Rhea (*Behmeria rueri*) Assam
7. " prepared at Manchester
8. Stem of *Alsephila aspera*, St Vincent
9. Fruit. *Barringtonia speciosa*, Jamaica
10. Sleeping mat made of Pandanus leaves
11. Flax (*Linum usitatissimum*)
12. *Suaeda frutescens* prepared for making Karilla, Alder
13. Karilla prepared by burning *Suaeda frutescens* and used for making glass
14. Leaves of *Solenostemma* Argel, Egypt
15. Chamomile (*Arthemis nobilis*), Britain
16. New Zealand Flax (*Phormium tenax*) as imported
17. Annatto (*Bixa orellana*) Lagos.

November 1891

Dr Hans Schuer

Zurich

Coma and seeds of *Sickia africana*,  
W. Tropical Africa

Nov. 21<sup>st</sup> 1891

November 24<sup>th</sup>

1891

J. S. O'Halloran Esq<sup>r</sup>Secretary, Royal Colonial Institute,  
Northumberland Avenue, London, W.C.

Package containing 4 lithographic views of New Zealand

December 2<sup>nd</sup>Lazarus Fletcher Esq<sup>r</sup> M. A.Dept<sup>t</sup> of Mineralogy  
Natural History Museum  
South KensingtonSample of Mineral soap rec<sup>d</sup> from E. L. Greenham Esq<sup>r</sup>  
British Consulate, Chinkiang 16.1.89.November 21<sup>st</sup>A. W. Gerrard Esq<sup>r</sup>University College Hospital  
Gower StreetEight bottles containing fluid Spok poison received  
from Leonard Wray Esq<sup>r</sup> Perak Museum 12.11.91.  
(Numbers in list 13 to 20 inclusive)December 3<sup>rd</sup>

Miss E. Tovey

S. Mary's School  
Battersea

One box containing the following:-

1. Seeds of *Rizis brellana*, Lagos
2. Leaves of *Solenostemma Argel*, Egypt
3. Flax, *Linum usitatissimum*
- 4-6. China grass, *Bahmeria nivea* (3 samples)
5. Rope of "
- 6-7. Fibre. *Maoutia Puya* (2 samples)
8. Portion " stem of *Alciophila aspera*, St. Vincent
9. Cones " *Pinus excelsa*, Saharunpore
10. Fruits " *Mocho palm* (*Cocos amara*) Montserrat

December 3<sup>rd</sup>

1891

Miss Tokey conf<sup>d</sup>

11-12. Two plates illustrating Cotton staples.

13-17. Photos. of the following Indian trees:- Teak, Tamarind, Toon,  
Mango, *Ficus racemosa*

18-57 Thirty-three plates, Indian Economic plants.

---

December 14<sup>th</sup>

W. J. Evelyn Esq<sup>r</sup>

Wotton House

Woking, Surrey

Water colour drawing on vellum by Mary, wife of  
John Evelyn, Author of "Sylva" 1654. Presented to the  
Museum Dec<sup>r</sup> 18<sup>th</sup> 1884. (Handed to Mr G. W. Paxson Dec<sup>r</sup> 14. 1891)

---

December 5<sup>th</sup>

Miss Raisin

Bedford College, 8 & 9 York Place

Baker Street

One box containing the following:-

1. Egyptian Cotton grown at St. Lucia
2. Sea Island " " "
3. Fruit of the Down Palm, *Hyphane Thebaica*
4. Stem " *Alsophila aspera*, Jamaica
5. Portion " Stem of *Alsophila arborea*, St. Vincent
6. Sample " Italian Whisk, *Sorghum vulgare*
7. Baobab bark, *Adansonia digitata*
8. Seed Kola Nuts, *Cola acuminata*, W. Africa
9. Section of Stem of Pine of eccentric growth
10. Fruits of *Strychnos spinosa*, Gambia
11. Pods " *baobab siberiana*, "
12. Leaves and fruit of *Khaya senegalensis*, "
13. Pods of *Prosopis oblonga*, "
14. Fruits " *Strophanthus*, "
15. Pods " *Bauhinia peticulata*, "

December 5<sup>th</sup>

1891

Miss Kain (cont<sup>d</sup>)

Bedford College

16. Fruit of *Gardenia Thunbergia*, Gambia
17. Fruits of *Petarium senegalense*, "
18. Cones *Pandanus labyrinthicus*, Buitenzorg
19. " *P. Bangka*, "
20. " *P. utilis*, "
21. Seeds of *Mangifera indica*, India
22. Litchi Fruits *Nephelium Litchi*, India (in Fluid)
23. Double Coco-nut *Lodoicea sechellurum*
24. Cone of Stone Pine *Pinus Pinea*, Hort. New
25. Immature fruits of *Rigelia africana*, Trop. Africa
26. Spadix of *Maurandia Plukenetii*, British Honduras
27. Fruits of *Apidosperma* sp. Brazil
28. Seeds *Sagus amicarum*, Solomons
29. Cone *Elephalartos Altensteinii* Hort. New
30. Negro pepper, Fruits of *Xylocarpus aethiopicus*, Trop. Africa
31. Wood of *Securidaca longipedunculata*, "
32. Cone *Pinus Pinea*, New
33. Pods *Acacia Giraffe*, S. Africa
34. Mounted seeds of *Strophanthus* sp. W. Africa
35. Fruits of *Horitiera littoralis*, Seychelles
36. " *Terminalia batappa*, "
37. " *Pterocarpus* near *P. adrianus*, Seychelles
38. " *Cinnamomum Zeylanicum* Ceylon
39. " *Thespesia populnea*, Seychelles
40. " *Barringtonia speciosa*, "
41. Seeds *Mucuna* probably *M. urens*, Trop. Africa
42. Fruit *Myrianthus arborescens*, " "
43. Nutmegs and Mace, Grenada
44. Photograph of tree of *Bombax Malabaricum*, India
45. Wood of Ash *Fraxinus excelsior*, Great Britain

December 5<sup>th</sup> 1891

Miss Raisin contd

- 46. Fruiting branch of *Cupressus Goeniana* Great Britain
- 47. Foliage and cones of *Pinus Nordmanniana*, Leone
- 48. " " " " *Aphalotaxus drupacea*
- 49. " " " " *Burmannia sinensis*
- 50. " " " " *Sibocedrus decurrens*
- 51. " " " " *Ricea cephalonica*
- 52. Flowers and fruits of Clove, *Eugenia caryophyllata*, Seychelles.
- 54. Peruvian Cacao seed *Theobroma cacao*
- 55. African Bass from petiole of *Raphia vinifera*
- 56. seeds of *Strychnos Ignatii*, Manila
- 57. Pods " *Acacia Arabica*, Burma
- 58. Arbo *Butea Frondosa*, India
- 59. Fruits of *Lagenaria vulgaris*, Brazil
- 60. Jute *Corchorus capsularis*, India
- 61. " *C. olitorius* "
- 62. Fibre of *Calotropis gigantea*, Madras
- 63. " *Rhea Boehmeria nivea* Wenchow
- 64. " *Calotropis procera*, Sind
- 65. Flax *Linum usitatissimum*
- 66. Fibre of *Maoutia Puya* Seebore
- 67. Barilla prepared from *Suaeda frutescens*
- 68. Plants of
- 69. Portion of stem of sugar cane "*Saccharum officinarum*"
- 70. Madagascan Riasaba (*Dictyosperma fibrosum*)
- 71. Fruits *Schrebera swietenioides*

Decr 11<sup>th</sup>

M. F Heim

19 Rue de Rivoli, Paris

Fruits of *Vatica Koeberghiana* and seeds of *Shorea stenoptera* /sent per (Parcel post)

December 16<sup>th</sup>

1891

F. A. Wood Esq<sup>r</sup>  
 Sussex Street Board School  
 Brighton, Sussex

Box containing the following:-

1. Seeds of *Strychnos Ignatii*, Manila
2. Lagos Bass *Raphia Vinidera*
3. Annatto, *Bixa Orellana*, Lagos
4. Bleached Rhea, *Boehmeria nivea*
5. Puya fibre, *Maoutia Puya*, India
6. Leaves of *Solenostemma* Argel, Egypt
7. Rhea (*Boehmeria nivea*) 3 stages of preparation
8. Rope made of Rhea fibre
9. Fruits of Mocha palm, *Cocos amara*, Montserrat
10. Stem, *Ulophila sericea*, St. Vincent
11. Photograph of tree of *Ficus bengalensis*, India
12. " " " *Shorea robusta*, "
- 13-14. Two Plates showing the length of Cotton Staples
- 15-75 Series of 61 plates of Indian Economic plants.

December 24<sup>th</sup>

E. B. Tylor Esq<sup>r</sup> D.L., F.R.S.  
 Museum House  
 Oxford

Box containing 3 baskets mat, and closely plaited vase  
 made by N. American Indians

December 28<sup>th</sup>

J. H. Maiden Esq<sup>r</sup>  
 Technological Museum of  
 Sydney, N. S. Wales

(Sir Saul Samuel  
 5 Westminster Chambers  
 Victoria Street, S.W.)

One case of specimens as follows:-

1. Perimmon wood, *Diospyros Virginiana*, N. America
2. Borage flowers, *Borago officinalis*
3. Alkanet root, *Alkanna tinctoria*, S. Europe

December 28<sup>th</sup>

1891.

J. Maiden <sup>Esq</sup> = <sup>cont</sup>

4. Radix of *Maniharia Plukenetii*, British Honduras
5. Samples of borah and Tussock Silks dyed with Waras
6. Woollen fabrics dyed with Waras
7. Marking nut gum *Smeearpus Anacardium*
8. Sewing of *Cyces pectinata*
9. Wood of *Acacia albida*, Trop. Africa
10. Chamomile, *Anthemis nobilis*, Great Britain
11. Wood of Ash, *Fraxinus excelsior*, Austria
12. " *Syringa vulgaris*, Great Britain
13. Handle " Paint brush made of Ash *F. excelsior*
14. Bark *Rondeletia versicolor*, Veraguas
15. Starch from tubers of *Pachyrhizus tuberosus*, Demerara
16. Cloth of *Girardinia heterophylla*, Nepal
17. Rope and cordage of *Rhea* (wild) *Behmeria* of India
18. Fruits of *Suricea littoralis*, Seychelles
19. " *Thespesia populnea*, "
20. Bleached fibre of *Behmeria nivea*, India
21. Fruits of *Barringtonia speciosa*, Seychelles
22. Ornamental flower stand formed of the leaves and petioles of *Pithecharia filifera*, Bordinghera
23. Seeds of *Copernicia cerifera*, S. America
24. Twine made of the fibre of *Villiclrunca appendiculata*, Assam
25. Trumpet bark, *Cecropia peltata*? West Indies
26. Sample of prepared Rhea (Dickson's patent)
27. Four articles of Punjab Lacquer
28. Sabot made of Beech, *Fagus sylvatica*, Asturias
29. Brush " fibre of *Agave heteracantha*, Mexico
30. Two samples. Asparto fibre, *Stipa tenacissima*
31. Hollyhock fibre, *Althaea rosea*
32. Two Iron implements used for extracting Rhea fibre  
Winehow, China

December 28<sup>th</sup>

1891

J. H. Maiden Esq<sup>r</sup> cont<sup>d</sup>

33. Wood of Brotton sp. Madagascar  
 34. Leaves. *Solenostemma argel*, Egypt  
 35. Bark, *Ranthoecium megalense*, Niger  
 36. " " *C. Hamiltonianum*, Darjeeling  
 37. Bottle cord root, *Capparis cynophallophora*, Jamaica  
 38. Fruits of *Strophanthus* sp. Sambia  
 39. Wood, *Calluna vulgaris*, Algeria  
 40. " " *Vaccinium arborescens*, N. America  
 41. Corkwood *Musanga smithii*, W. Africa  
 42. Wood of *Artocarpus hirsuta*, India  
 43. " " *Cryptomeria elegans*, Cornwall  
 44. Arms made of the wood of *Tamarix orientalis*, Punjab  
 45. " " " *Halarrhena antidysonterica*, "  
 46. Wood of *Audisia eximia*, Madeira  
 47. Librian bottle *Coffea liberica*, Grand Bassa  
 48. Cloth of a mixture of Pine apple fibres, Hemp, Cotton, China  
 49. Chinese Jute *Abutilon Avicennae* Cheshoo  
 50. Axe handle of wood of *Quercus dilatata*, Punjab  
 51. Wood of *Myrcia Faya*, Timoride  
 52. " " *Ficus nantaram*, Seychelles  
 53. " " *Thespesia populnea*, "  
 54. " " *Terminalia catappa*, "  
 55. " " *Imbricaria Oriacea*, "  
 56. " " *Heritiera littoralis*, "  
 57. " " *Simamomum Zeylanicum*, "  
 58. " " *Mouinda atubolia*, "  
 59. " " *Barringtonia speciosa*, "  
 60. " " *Eugenia caryophyllata*, "  
 61. " " *Pterocarpus* near *P. advenus*, "  
 62. " " *Barringtonia racemosa*, "  
 63. " " *Aszelia bijuga*, "



[The text on this page is extremely faint and illegible. It appears to be a list or a series of entries, possibly a table of contents or a list of names and dates. The text is too blurry to transcribe accurately.]

January 15<sup>th</sup>

1892

Walter Gardner Esq<sup>r</sup>  
Botanical Laboratory  
New Museums, Cambridge

One box containing the following:-

1. Cones of *Pinus Lambertiana*
2. " " *Abies Morinda*
3. Cone " *A. brachyphylla*
4. Foliage *Araucaria Cookii*
5. Cones *Cupressus macrocarpa*, East Groye, Cork Harbour, J. S. Hooker
6. Seeds " *Pinus sabiniana*, N. America
7. " " *P. bembroides*, Mexico
8. " and scales of *Cedrus Libani*, Hort. Acro
9. " " *C. Deodara*, Himalaya, Lt. Col. Steck
10. " of *Pinus Fremontiana*, California
11. Scales *Picea* sp. *Sericea Nevada*, Coll. Vitch
12. Cone and foliage of *Picea bracteata*, Coll. Gordon
13. Cones of *Cupressus Gordoniana* grown in England. Rev<sup>d</sup> M. J. Berkeley
14. " *Cedrus libani* grown at Acro
15. Bark *Phylloclada trichomanoides*, Sydney Museum
16. Cone and foliage of *Pinus familia*, Prof. Nees, Zurich
17. Section of Cone *Pinus Coulteri*, California
18. Cones of *P. excelsa*, Duram Valley, Dr. Hitchison
19. Cones " *P. Pinea*, grown at Acro
20. Bunch " cones of *P. muricata*, California, Dr. Houston
21. Portion " trunk of *Dammara robusta* showing disarticulation of branches, Hort. Acro
22. Cone of *P. Coulteri*, Hort. Acro
23. Cone of *P. sabiniana*
24. Fruits of *Juniperus communis*, India Museum
25. Resin " *Dammara vitensis*, Fiji, Milne
26. Cones *Picea excelsa*, Coll. G. Gordon
27. Wood *Fraxela rhomboidea*, Tasmania, Paris Exhib. 1855

January 15<sup>th</sup>

1892

Walter Gardiner Esq<sup>r</sup> cont<sup>d</sup>

27. Wood of *Widdringtonia juniperoides*, Cape of Good Hope.
28. Section of knot of *Ardisia cecilia*
29. Wood *Cyrtomeria japonica*, Dr Lindley Sept. 1861.
30. " *Huang-po-mu*, Cupressus, China, Dr Bretschneider 1853.
31. " *Cephalotaxus drupacea*, Japan, Regel 1865.
32. Cone " *P. radiata*, California, Gordon's Coll.
33. " " *Cedrus deodara*, Coll. Gordon
34. Cones " *A. Douglasii*, Mexico
35. Cone " *Pinus canariensis*, Tenerife, G. Mann.
36. Cones " *A. Douglasii*; Del Monte
37. Cone " *A. " " " " Vancouver*
38. Seeds *Wellingtonia gigantea*, California, Acad. Imp. Petrop.
39. Leaves of Soft Pine Bahamas, C. R. Nesbit
40. Two plates *Abies Williamsoni*
41. Cones of *Thuja Brunonianana* [*Abies dumosa*] Sikkim, Sir J. Hooker
42. " *Abies alba*, N. America, grown at New.

January 15<sup>th</sup>

Prof. H. Marshall Ward  
Indian Civil Engineering College  
Coopers Hill, Staines

One box containing the following:-

1. Cones of *Pinus monticola*, Sir C. Bunbury's Park, Barton 1864
2. " " *P. contorta*, Columbia River
3. Cone and foliage *P. resinosa*, Coll. G. Gordon
4. Cone of *P. rigida* " "
5. " " *P. pinaster* var. *Simoniana*, Wemyss Castle, Worcester
6. Cones " *Picea Webbiana*, Himalaya, Coll. Gordon
7. Cones and foliage of *Picea apiculonica*, " "
8. " " " *P. Pinsapo*, " "
9. " " " *P. ponderosa*, " "
10. " " " *P. halepensis*, " "

January 15<sup>th</sup>

1892.

Prof. H. Marshall Ward contd

11. Cones & foliage of *Pinus Hartwegii*, Coll. G. Gordon.
12. " " " *P. Pallasiana* "
13. " " " *P. Gerardiana*, Dr. Aitchison
14. " of *Pinus Bungeana*, North China, Mr. Glendenning
15. " " *Saiadopitys verticillata*, Japan, Vetch
16. " of foliage of *Cupressus Goeniana*, Glasnevin, Mr. Moore
17. " of *Pinus Mugo-montana* Gordon's Coll.
18. " " *Cryptomeria japonica*, var. *Lobbi*, Carl Hansen 1874.
19. " " *Cupressus Empurviensis*, Mount Gilboa, Coll. J. A. Bine
20. " and foliage of *Cupressus macrocarpa*, Lancastron, Dr. J. Lawrence
21. Scales and seeds of *Picea nobilis*, California
22. Seeds of *Pinus Coulteri*, Hort. New
23. " " " " N. California, Mr. Jeffrey
24. Scales and seeds of *Picea pectinata*, Europe
25. " " " *P. Webbiana*, Sikkim
26. " " " *P. "* Nepal
27. " of *Cedrus Libani*, Sir J. D. Hooker
28. " *Larix Griffithii*, Sikkim, Sir J. D. Hooker
29. Cones " *L. americana*, Coll. Lawson
30. " " *Abies Engelmanni*, America
31. " " *A. Mertensiana*, N. America
32. " " *A. Canadensis* "
33. Wood " *Chamaecyparis spheroides*, Coll. Dr. Darlington
34. " " *Cupressus macrocarpa*, California, Hort. New
35. " " *C. funebis*, China (Calcutta Cyclone)
36. " " *Libocedrus decurrens*, Hort. New
37. " " *Chamaecyparis spheroides*, N. America
38. " " *Shan sha*, *Agathis* near *A. orientalis*, Formosa
39. " " *Chamaecyparis spheroides*, New Brunswick
40. " " *Taxodium distichum*, Georgia, Dept. Agriculture, Washington
41. " " *Juniperus recurva*, Sikkim, Sir J. D. Hooker.

January 16<sup>th</sup>

1892

Prof. W. Marshall Ward cont.

42. Wood of *Podocarpus nerioides*, Thasia, Sir J. D. Hooker  
43. " " *Juniperus virginiana*, Vancouver, Dr. Lyall  
44. " " *J. cedrus*, Bourgeau  
45. " " *Widdringtonia cupressoides*, S. Africa, Sir R. Rawson  
46. " " *Juniperus oxycedrus*, Madeira, Col. Johnson  
47. " " *Wellingtonia gigantea*, Coll. G. Gordon  
48. Cones " *Pinus monticola*, California, Coll. Jeffrey  
49. " " *P. contorta*, Royal Gardens, New  
50. " " *P. mopo*, " " "  
51. " " foliage of *P. monticola*, Oregon  
52. " " *Abies nigra*, Coll. G. Gordon  
53. Cone " *Pinus Kallasiana*, Tauria, Dr. Regel  
54. " " *P. Cembra*, Wendland, Sussex  
55. Cones " *P. cubensis*, Cuba, St. Christy Esq<sup>r</sup>  
56. Cone " *P. longifolia*, Sikkim, Sir J. D. Hooker  
57. Sects " *P. Gerardiana*, India Museum  
58. Cones " *P. contorta*, N. California, Coll. Jeffrey  
59. " " *Abies brachyphylla*, Hort. New 1857  
60. Cone " *A. Morinda*, Coll. G. Gordon  
61. " " *Pinus rigida*, Dropmore Gardens, Mr. Frost  
62. Cones " *Yucca Pattoniana*  
63. Cone near *Abies Webbiana*, Ardnagashker, Bantay  
64. Cones of *P. montana*, Silesia, Sir J. D. Hooker  
65. " and foliage of *Sciadopitys verticillata*, Japan, Coll. Aldham  
66. " of *Pinus Akasyana*, Moulmein, Rev<sup>d</sup> Parish  
67. " " *P. montana*, Tyrol, Sir J. D. Hooker  
68. " " *P. Laricio*, Turkey in Asia  
68. Cone " *P. Jeffreyi*, Fortworth Court  
69. Cones " *P. excelsa*, Indian Forest Dept  
70. " " *P. uncinata*, Zurich, Dr. War  
71. " " *P. familia*, Prof. Gappert

January 15<sup>th</sup> (Part hand cont'd) 1872

72. Bark of *Wellingtonia gigantea*, Calaveras  
 73. Cones " *P. Teda*, Tropmore Gardens  
 74. Seeds " *Salisburia adiantifolia*, Japan  
 75. Cone " *Cupressus macrocarpa*, Guadalupe  
 76. " " *Pinus Lambertiana*, Herb. Carey  
 77. " " *P. Coulteri*  
 78. " " *P. Ayacahuite*, grown at Westonbirt, Tetbury  
 79. Cones " *P. Sabiniana*  
 80. Cone " *A. Smithiana*, Coll. G. Gordon  
 81. " " *Araucaria Bidwillii*, " " "  
 82. Cones " *Abies Smithiana*, Coll. Capt. Strachey  
 83. " " *A. do*, Nuneham Park  
 84. " " *Pinus halepensis*, Jeram, Dr. Aitchison  
 85. Cone " *P. australis*, Coll. A. H. Curtis  
 86. " " *P. bocarpa*, Solago  
 87. Seeds " *P. Jeffreyi*, Sir J. D. Hooker  
 88. Cone " *P. muricata*, Coll. G. Gordon  
 89. Seeds " *Torreya Californica*  
 90. Wood " *Cryptomeria japonica*, Ningpo, China  
 91. Branches " *Adiantum Cookii*, Isle of Pines  
 92. Cone " *Pinus tuberculata*, N. California  
 93. Cones " *P. Gerardiana*, Northern India  
 94. Cones " *P. austriaca*, Vienna  
 95. " " *P. Laricio*, Bithynian Olympus  
 96. " " *P. Edgariana*, Rashleigh  
 97. " " *P. ponderosa*, California, Coll. Hitch  
 98. " " *P. tuberculata*, Shaota, J. D. Hooker  
 99. Cluster " Cones of *P. pinaster*  
 100. Cones " *P. serotina*, Coll. A. H. Curtis  
 101. " " *P. Jeffreyi*, Carson Canon, California  
 102. " " *P. Bolanderi*, Coll. G. Gordon  
 103. " " *P. Khasiana*, Khasia, Sir J. D. Hooker

January 13<sup>th</sup>

1872

Prof. Marshall Ward cont'd

107	Cones of	P.	californica,	California,	Hort. New.
105	Cone	"	Parryana,	"	Coll. G. Gordon
106	"	"	Jeffreyi,	Sir J. D. Hooker	
104	Cones	"	Chilipensis,	Bulgeri	Daghl.

Percy J. Eyre Esq<sup>r</sup>

St John's Boys' School

Richmond

One package containing the following specimens:-

1. Three photographs of Indian Forest trees
2. Plate illustrating the length of Cotton fibre
3. Fruits and seeds of Annatto (*Bixa orellana*)
4. Fruits of Mocho Palm (*Cocos amara*) Montserrat
5. Bleached Rhea or China Grass
6. Stem of tree fern
7. Sample of Lagos Bass (*Raphia vinifera*)
8. Seeds of *Strychnos Ignatia*, Manila
9. Wood of *Strychnos toxicaria*
10. Buchu leaves (*Barosma* sp.)
11. Wood of Pear (*Pyrus communis*)
12. Redwood (*Sequoia sempervirens*)
13. Sandarac wood (*Ballitris quadrivalvis*)
14. Wood of Juniperus excelea
15. " " *Cedrela Tona*
16. Blackwood (*Acacia Melanoxydon*) Australia
17. Fibre from leaves of *Clusia pinnatis* Sierra Leone
18. Pod of *Tetrapleura Thonningii* " "
19. Seeds of *Entada scandens* " "
20. " *Theobroma Cacao* " "
21. Cotton pods
22. Roots and meal of *Pteris aquilina*, Japan

January 25<sup>th</sup> 1892.

Pray J. Lyro cont<sup>d</sup>.

23. Pine needles of leaves of *Pinus sylvestris* from which a kind of wool is made
24. Pine needle wool from leaves of do do.
25. Leaves of *Rhus glabra*, U.S. America
26. " " *Agave* sp. partially cleaned showing fibre
27. A series of 70 plates of Indian Economic plants

January 26<sup>th</sup>

Miss Kellagher  
St. John's Girls' School  
Portsmouth

One box of specimens as follows:-

1. Fruits and seeds of Annatto (*Bixa Orellana*)
2. " of Mocho Palm (*Cocos amara*) Montserrat
3. Bleached Rhen or China grass
4. Stem of tree fern
5. Sample of Lagos Bass
6. Seeds of *Strychnos Ignati*, Manila
7. Wood of Pear (*Pyrus communis*)
8. Redwood (*Sequoia sempervirens*)
9. Wood of bedrela Torna
10. Blackwood (*Acacia melanoxylon*)
11. Melaguetta pepper (*Annonum Meleguetta*) Sierra Leone
12. Cacao seeds (*Theobroma Cacao*)
13. Cotton pods
14. Pine needles or leaves of *Pinus sylvestris* from which a kind of wool is made
15. Pine needle wool from do do.
16. Leaves of *Rhus glabra*, U.S. America
17. " " *Agave* sp. partially cleaned showing fibre
18. Three photos. Indian Forest-trees + a diagram illustrating Cotton staple
19. Series of 68 plates of Indian Economic plants.



January 28<sup>th</sup>

1892.

Prof. Bayley Balfour  
Royaie Botanic Garden  
- Edinburgh

One box containing the following:-

1. Cones of *Pinus Pallasiana*, Liberia
2. " " *P. insignis*, California
3. " " *P. contorta*, Rocky Mountains
4. " " *P. taeda*
5. " " *P. monticola*, Dropmore
6. " " *P. arizonica*
7. " " *P. Montezumæ*, Acad. Imp. Petrop.
8. " " *P. Arotina*, Dropmore
9. " " *P. Phasia*, Coll. Gordon
10. " " *P. canariensis*, St. Helena, Mellis
11. " " *P. Banksiana*, Coll. G. Gordon
12. " " *P. Bruttia*, " " "
13. " " *P. ponderosa*, Arkansas, Sir J. D. Hooker 1844.
14. " " *P. Thunbergii*, Japan, Coll. G. Gordon
15. " " *P. de Hroyi*, California, Sir J. D. Hooker
16. " " *P. Torreyana*, " " "
17. " " *P. Sabiniana*, " " A. S. Taylor
18. " " *P. Coulteri*, " " "
19. " " *P. montana* (pumilio) Grimsoll Pass, Sir J. D. Hooker
20. " " *Cedrus atlantica*, Atlas, H. Christy 1842
21. " " *Pinus monticola*, America, Sir J. D. Hooker
22. " " *P. Chihuahua*, Mexico, Coll. Wright
23. " " *P. Massoniana*, China, M<sup>r</sup> J. Smith
24. " " *P. densiflora*, Coll. G. Gordon
25. " " *P. edulis*, " " C. Wright
26. " " *P. montana* (p. humilis) Prof. Heer
27. " " *P. Hartwegii*, Mexico, Coll. G. Gordon
28. " " *P. montana* (p. uncinata) Prof. Heer

January 29<sup>th</sup>

1892

Prof. Bayley Balfour contd

- |     |                |                         |                                       |
|-----|----------------|-------------------------|---------------------------------------|
| 29. | Cones of Pinus | Hartwegii               | Mexico                                |
| 30. | "              | P. flexilis             | La Veta, Sr J. D. Hooker              |
| 31. | "              | P. patula               | Mexico                                |
| 32. | "              | P. bahamensis           | Coll. G. Gordon                       |
| 33. | "              | P. Ayacahuite           | Mexico                                |
| 34. | "              | P. variabilis           | New Orleans, Lawson's Coll.           |
| 35. | "              | P. contorta             | California, Coll. G. Gordon           |
| 36. | "              | P. mitis                | N. America                            |
| 37. | "              | P. leiophylla           | Mexico, Dr Liebman                    |
| 38. | "              | "                       | Royal Hort. Soc.                      |
| 39. | "              | P. densiflora           | Japan, Mr Aldham                      |
| 40. | "              | P. Laricio [P. Romana]  | Wharfedale, Derby                     |
| 41. | "              | P. aristata             | N. America (Hooker's coll. 1866)      |
| 42. | "              | P. albicaulis           | B. N. America, Dr Lyall               |
| 43. | "              | P. parviflora           | Japan, Coll. Maries                   |
| 44. | "              | P. bahamensis           | Bahamas, Gen. Munro 1874              |
| 45. | "              | P. flexilis             | Rocky Mountains, Coll. Bourgeau       |
| 46. | "              | P. Cocarpa              | Nicaragua, Coll. Crested              |
| 47. | Cones          | P. uncinata             | Coll. G. Gordon                       |
| 48. | Cones          | P. balsamea             | Sr J. D. Hooker (coll. Gordon)        |
| 49. | "              | Abies Menziesii         | Colorado, U. S. Dept. Agriculture     |
| 50. | "              | A. Veitchii             | Japan, Coll. Maries, 1880             |
| 51. | "              | A. Fortianii            | China, " " "                          |
| 52. | "              | A. Kesoensis            | " " " "                               |
| 53. | Seeds          | A. "                    | China                                 |
| 54. | Cones          | Cupressus torulosa      | Saharunpore, Gordon's coll            |
| 55. | "              | Abies Menziesii         | British Columbia                      |
| 56. | "              | Picea Sirma             | Japan, Botanic Garden, St. Petersburg |
| 57. | "              | Cedrus atlantica        | Gordon Coll.                          |
| 58. | Fruits         | Salisburia adiantifolia | Bot. Gard. Vienna                     |

February 10<sup>th</sup>

1892  
Prof. C. S. Sargent  
Arnold Arboretum  
Brookline Mass. U.S. America

W. Wesley & Co  
28 Essex Street  
London

One box of specimens as follows:—

- 1 Cons of *Pinus montana*, Sir J. & Hooker, 1862.
- 2 " *P. humilis*
- 3 " *cupressus sempervirens*, Royal Gardens, New
- 4 " *Pinus* sp. ? *occidentalis*, Isle of Pinis
- 5 " *P. pumilio*, S. Hauberg
- 6 " *Cupressus japonica*, Royal Gardens, New
- 7 " *Cupressus macrocarpa*, Bot. Gard. Glasnevin 1848
- 8 " *Pinus montana*, Sir J. & Hooker
- 9 " *Juniperus pharicea*, Fargies Coll. J. Brooks 1882
- 10 " *Pinus cecilia*, Photia, Herb. Griffith
- 11 " *P. sylvestris* var *tyrolensis* Coll. J. Gordon
- 12 " *P. No.* Briancon Prof. Olivier
- 13 " *P. cubensis* (*occidentalis*) Cuba Prof. A. Steud
- 14 " *P. Brutia* Coll. Kotschy
- 15 " *P. parviflora* Japan Dr. Regel 1862
- 16 " *P. monticola* California Coll. J. Gordon
- 17 " *P. montezumae* Mexico
- 18 " *P. comitoides* " Mr Booth
- 19 " *P. densiflora* Japan Mr. Oldham
- 20 " *P. Murrayana* Coll. Gordon
- 21 " *P. albicaulis* "
- 22 " *P. sylvestris* "
- 23 " *P. pumilio* Munich Prof. Her.
- 24 " *P. massoniana* China Coll. Gordon
- 25 " *P. austriaca* Royal Gardens, New
- 26 " *P. parviflora* Japan Coll. Oldham 1864
- 27 " *P. insignis* Cornwall - Carlyn Eng<sup>me</sup>
- 28 " *P. rotundata* Syria Herb. New.

February 1892

1892

Prof. C. S. Sargent cont<sup>d</sup>

29. Cones of *Pinus montana* (P<sup>o</sup> Mughas) Switzerland Prof. Kuntze  
 30. " " *P. uncinata* Zurich Prof. Kuntze  
 31. " " *P. Laricio* Hort. New  
 32. " " *P. sp.* Guatemala, Hort. Soc. 1872  
 " " *P. sp.* of Tacan Terra del Fuco, Mex<sup>o</sup> Sierra Popocatepetal  
 33. " " *P. Jeffreyi* California Sir J. D. Hooker  
 35. " " *Picea pectinata* M<sup>o</sup> of Greece  
 36. " " *Pinus patula* var. *stricta* Coll. Gordon  
 37. " " *P. cubensis* Honduras, Royal Hort. Soc. 1872  
 38. " " *P. bahamensis* C. R. Nesbit Eng<sup>l</sup>  
 39. " " *P. leiophylla* Mexico, M<sup>o</sup> Hartweg  
 40. " " *P. pseudostrobus*? Mexico  
 41. " " *Taxus* N. America, M<sup>o</sup> Booth  
 42. " " *P. leiophylla* Oaxaca, Dr. Liebman  
 43. " " " Dr. J. Gregg  
 44. Cones " *P. sp.* Mexico do.  
 45. Cones " *P. patula* var. *diversifolia* Oaxaca, Dr. Liebman  
 46. " " *P. do.* Royal Hort. Soc. 1872  
 47. " " *P. sp.* Guatemala Coll. Saloin  
 48. " " *P. nitida* Mexico Royal Hort. Soc. 1872  
 49. " " *P. monticola* Yosemite, Sir J. D. Hooker  
 50. " " *P. sp.* near *P. Taxus*, Mexico, Royal Hort. Soc. 1872  
 51. " " *P. halepensis* Afghanistan, Dr. Aitchison  
 52. " " *Cedrus Libani* var. *atlantica* Algeria Dr. Casson 1871  
 53. " " *Picea Nordmanniana* Nuneham Park Gardens, Oxford  
 54. " " *P. Pinsapo*  
 54. " " *Cedrus Deodara* Coll. G. Gordon  
 55. " " *Abies excelsa*  
 56. " " *Cedrus Libani* Syria  
 57. " " *C. do.* var. *glauca* From a tree  
 grown at Bayford Bury.

February 10<sup>th</sup> 1892  
Prof. Sargent cont<sup>d</sup>

- 58. Cones of *Abies magnifica*, California Messrs Veitch
- 59. " " *A. sp.* Barnstead Coll. Gordon
- 60. " and foliage of *Pinus contorta*, Rocky Mts M. Bourgeau
- 61. " of *Abies Engelmanni*, Colorado Sir J. D. Hooker
- 62. " *Picea nobilis*, N. California, A. W. Mac Farley Esq<sup>r</sup>
- 63. " " *P. religiosa*, Mexico, Messrs Veitch
- 64. " " *Abies magnifica*, Shasta, Sir J. D. Hooker (2 specimens)
- 65. " " *Pinus Jeffreyi*, California, Coll. Gordon
- 66. " and foliage of *Araucaria Cunninghamii*
- 67. " of *Abies Douglasii* Rocky Mts Coll. Bourgeau
- 68. " " " " Oregon, G. Roberts
- 69. " *A. Menziesii*, " " "
- 70. " " *Picea lasiocarpa*, Anaphill Nurseries, Carl Hansen 1879
- 71. " " *Taxa Pattoniana* (*A. Williamsoni*) N. America H. C. Kothery 1874
- 72. Cone " *Abies excelsa*, Coll. G. Gordon
- 73. " " *A. Douglasii*, Puget Sound, Dr. Suckley
- 74. Cones " *A. cephalonica*, Grown at Dropmore, Rec. M. J. Berkeley, 1869
- 75. " " *Picea Webbiana*, Nepal, J. Edge
- 76. Scales and seeds of Cedrus *Deodara*, Himalaya, Dr. Col. Steele
- 77. Cones of *Picea grandis*, British N. America Dr. Lyall 1862.
- 78. Wood of *Pinus excelsa*, India
- 79. " *Juniperus foetidissima* Cyprus
- 80. Portions of a railway sleeper made of the wood of *Libocedrus tetragona*, Chili
- 81. Wood of *Callitris quadrivalvis*, Morocco
- 82. " " *Pinus Merkasi*, Hurma
- 83. " " Moreton Bay Pine, *Araucaria Cunninghamii*, N. Wales
- 84. " " do do Port. Acia
- 85. " " Swiss Stone Pine *Pinus Cembra*
- 86. " " Desert Cypress Pine *Callitris verrucosa*, Australia
- 87. " " *Pinus longifolia*, Sikkim, Sir J. D. Hooker

February 10<sup>th</sup>

1892

Prof. C. S. Sargent contd

88. Wood of *Pinus halepensis*, Algeria, Coll. Mayfair 1892  
 89. Cedar of Lebanon, *Cedrus libani*, Mt Lebanon, Sir J. D. Hooker  
 90. Wood of *Juniperus thurifera*, Algeria  
 91. " " *Cupressus sempervirens*  
 92. " " *Liquoria sempervirens*, grown at Reading  
 93. " " Weymouth pine, *Pinus strobus*  
 94. Arrested buds of Cedar of Lebanon, *Cedrus libani*  
 95. Wood of *Cedrus atlantica*, Reef  
 96. " " *Abies pectinata*  
 97. " " *Picea pinsapo*, var. *Baborensis*

March 3<sup>rd</sup>

E. M. Holmes Esq

Pharmaceutical Society  
17 Bloomsbury Square

Parcel containing:-

1. Twigs of *Sesalitzia florida*, Persia
2. Cured Ginger, Fiji.

March 24<sup>th</sup>Prof. F. W. Van Eeden  
Colonial Museum, Haarlem  
Holland

The following samples of Indian Hemp (*Crotalaria juncea*) - Raigunge, Bengal, Gobaulpore, Agra, Dewghaddy, Jubblepore (received from Mess<sup>rs</sup> De Christie 21.3.92)

" 28<sup>th</sup>

Prof. A. Mosso

Physiological Laboratory  
Via Po 18. Turin Italy

Two packages containing the following:-

1. Curabi or poisoned arrow of the Maupé Indians. The shaft is made of the flower spike of *Gyncrium saccharoides*

March 28<sup>th</sup>

1892

Prof. Mooso cont<sup>d</sup>

- and the head of Paxiuba (*Sriartea exorrhiza*) Rio Haupes, R. Spruce 143
2. Poisoned arrows for the 'gravatana' or blow-pipe made of the beard of the Patana palm (*Encocarpus Batava*, Mart.), Rio Pacimoni, Rio Negro, R. Spruce 183.
3. Poisoned Arrows, British Guiana, A. F. Kidgway Esq<sup>re</sup>
4. Quiver for hold arrows (with arrows) tipped with "Ipoh" (Upas) poison and used with the blow-pipe, Perak, Sir Hugh Low B9. 1884
5. Blow-pipe made of a single joint of Bamboo, Perak, Sir Hugh Low 146. 1884.
6. Sakai blow-pipe made of a Bamboo, Batang Padang, Perak, Leonard Wray Esq<sup>re</sup> No. 39.
7. Roots and stems of Ipoh Aker (*Strychnos* sp.) L. Wray
8. Root and stems of Lampong, Perak, L. Wray
9. Plants of Ipoh (*Antiaris toxicaria*) Ulu Selima, Perak L. Wray
10. " " Lampong (*Strychnos Maingayi*) Batang Padang, L. Wray, Nov. 1891.
11. Bushman's arrow, poisoned with Euphorbia, Cape, G. D. Atherstone, Dec. 1863.
12. Ipoh Aker arrows *Strychnos* near *S. Maingayi*, Batang Padang, L. Wray.
13. Sample Arrow poison of the Ukamba, prepared from *Acokanthera* (*Barissa*) *Schimperi*, E. Trop. Africa, Consul Holmwood. 1891.
14. Poison from the arrows of the Manganja (*Strophanthus*) Shire River, Cataract, Sir J. Kirk, 1883.

April 1<sup>st</sup>

L. Easterbrook Esq<sup>re</sup>

Butcher School, Grange Road  
Bermondsey

One package containing the following:

April 8<sup>th</sup>

1892

D. Easterbrook Esq<sup>r</sup> cont<sup>d</sup>

1. Seeds of *Bixa Orellana*, Lagos
  2. Rope of *Bahmeria nivea*, India
  3. Fibre of *Maoutia Puya*, Seebpore
  4. Fruits of Mocho palm (*Cocos amara*) Montserrat
  5. Seeds, kernels and oil-cake of *Blais guineensis*, W. Africa
  6. Californian Nutmeg (*Torreya californica*)
  7. Tulip wood (*Liriodendron tulipifera*) N. America
  8. Stem of *Alsophila arborea*, St. Vincent
  9. Blackwood (*Acacia melanoxylon*) Tasmania
  10. Wood of *Cedrela australis*, N. S. Wales
  11. Lagos bass (*Raphia vinifera*) Lagos
  12. Seeds of *Strychnos Ignatii*, Manila
- 46 plates of Indian Economic plants  
2 illustrating Cotton staples.

April 13<sup>th</sup>E. B. Tylor Esq<sup>r</sup>, D. Sc., F.R.S.

Museum House, Oxford

Package containing two pieces of Bamboo as used for making blow-pipes and finished blow-pipe from Perak.

April 25<sup>th</sup>

Dr. O. Warburg

Botanisches Museum

Berlin, W. Grunewaldstrasse

Small box containing the following specimens of Myristiceae

1. "Kat Jaddikai", Kino from *Myristica malabarica*, Malabar.
2. False Nutmegs, *M. malabarica*, Bombay
3. Incense Candle, " " S. Kanara
4. Mace from " " Bombay
5. Seed of *M. macrocarpa*, W. Trop. Africa



April 25<sup>th</sup>

1892.

Dr O. Warburg cont<sup>d</sup>

6. Fruit of *Buak pala hotan*, M. Maingayi, Penang
7. " " " " " *M. elliptica*, " "
8. Male Nutmegs, *M. castanefolia*, Fiji, Dr. Seemann
9. Resin from *M. laurifolia*, Ceylon
10. Nutmegs *Gymnacranthera canarica*, Canara
11. Wood of *Myristica* sp. Bight of Biafra, G. Mann
12. " " " *M. intermedia*, Bl. Johore
13. " " *M. cinerea*, Poona [*Xnema attenuata*, Warb.]
14. " " *M. glauca*, Buitenzorg, Dr. Scheffer
15. " " *M. cimicifera*, Frankland Ids. N. Ill. Rattlesnake
16. " " *M. salicifolia*, Buitenzorg, Dr. Scheffer
17. " " *M. longifolia*, Khasia, Sir J. D. Hooker
18. " " *M. verrucosa*, Cochin China 1848
19. " " *M. laurifolia*, Ceylon
20. " " Maloh, *M. drya*, Andamans
21. " " Kanagi, *M. malabarica*, S. Kanara
22. " " *M. sebifera*, Guadeloupe 1848
23. " " *M. fragrans*, Trinidad, Dr. Brager.

The specimens of wood were small for microscopic purposes

May 11<sup>th</sup>Edward Montfort Esq<sup>r</sup>

St. Joseph's Boys School

Pitman Street, Camberwell

The following collection of duplicates:-

1. Fruits of *Touroulia Jenmani* and necklace made of the seeds of same.
2. Mocha palm fruit *Cocos amara*, Montserrat
3. Seeds, kernels, oil-cake and fibre of *Elais guineensis*
4. Spathe of *Manicaria saccifera*, Demerara
5. Seeds of *Bixa Orellana*, Lagos.
6. Fibre, *Maoutia Puya*, Seebore

May 11<sup>th</sup>

1892.

Edward Montfort Eyre cont<sup>d</sup>

4. Rope of *Bahmeria nivea*, India
8. Two plates illustrating the length of bottom staples
9. Wood of *Liriodendron tulipifera*, N. America
10. " " *Cedrela australis*, N. S. Wales
11. Blackwood, *Acacia melanoxylon*, Tasmania
12. Seeds of *Pinus Gerardiana*, Punjab
13. " " *P. longifolia*, E. Indies
14. Fifty-one plates of Indian Economic plants.

May 21<sup>st</sup>Sir J. D. Hooker K. C. S. I. &c  
The Camp

Sunningdale

- Package containing two table-tops presented to  
the Museum by Sir J. D. H. June 3<sup>rd</sup> 1892.

May 31<sup>st</sup>

Sir Frederick Abel, K. C. B.

Imperial Institute

S. Kensington

Table top of New South Wales woods

July 28<sup>th</sup>

Mr. Palmer

Head Master, Wesleyan School  
New Road, Richmond

1. Spatches of *Manicaria saccifera*, Demerara
2. Fruits " Mocho palm (*Cocos amara*) Montserrat
3. Cocoa kilns, 4 Cocoa seeds from Trinidad & Caraccas.
5. Cocoa nut-husks, 6 Cocoa butter.
- 6 & 7. Two plates illustrating the staples of Cotton
8. Seeds of *Sesamum indicum* Aukiang
9. Annatto seeds *Bixa Orellana*, Lagos.
10. Fibre of *Maoutia Puya*, India.

July 28<sup>th</sup>

1892.

11. Pods of *Gymnocladus canadensis*, N. America
  12. Rope of *Boehmeria nivea*, India.
  13. Fibre. *Elaeis guineensis*, W. Africa.
  14. Seeds. *Strychnos Ignatii*, Manila
  15. Gum resin of *Grevillea striata*, Queensland
  16. Seeds of *Moringa pterygosperma*, 1/4 Bd of *Entada scandens*
- Also 56 plates of Indian economic plants.
- 

August 3<sup>rd</sup>.

Sir Frederick Abel, K. C. B., D. C. L. &c  
Director, Imperial Institute  
S. Kensington

Two packages containing the following timbers:—

1. Teak, *Tectona grandis*, Burma
2. Andaman Marble Wood, *Diospyros Kurzii*, Andaman Is.
3. Butter Nut, *Juglans cinerea*, Canada
4. Rosewood, *Dysoxylon Muellerei*, Queensland
5. Black Iron Bark, *Eucalyptus* sp.
6. Justice, *Chlorophora tinctoria*, Jamaica
7. Yaltee, *Dalbergia latifolia*, Scinde
8. Gyo, *Walsura* sp. Rangoon
9. Woolia or Red Cedar, *Cedrela Toona*, N. S. Wales
10. Star Apple, *Chrysophyllum Cainito*, Trinidad
11. Swamp Mahogany, *Fristancia suaveolens*, Queensland
12. Native Myrtle, *Lagus Cunninghamii*, Tasmania.

(note handed to Director 3. 8. 92 J.M.W.)

---

August 5<sup>th</sup>

Prof. Church  
Shelsley, Acw.

Sample of Black Barley  
Chile.

---

August 31st.

1892

J. R. Strubell Esq<sup>r</sup>

Head Master

Cowper Testimonial Boys School

Hertford, Herts

One box of duplicates as follows:-

1. Wood of *Styphane* *Shetonia*, Africa
2. *Platanus orientalis*, Cyprus
3. *Potocarpus sativa*, New Zealand
4. *Cedrela australis*, N. S. Wales
5. Fiji Sandal wood *Santalum Yaei*
6. Seeds *Strychnos Ignatii*, Manila
7. Cocoa seeds, nibs, husks & butter
8. Seeds *Carapa guianensis*, S. America
9. Indigo, India
10. Long Pepper, *Piper longum*, India
11. Cotton pods, India
12. Fruits of Mocho Palm, Montserrat
13. Annatto seeds, *Bixa Orellana* Lagos
14. Fibre prepared from leaves of Africa oil palm *Elais guineensis*, W. Trop. Africa
15. Spathes of *Manicaria saccifera*, Demerara
16. Pods of *Gymnocladus canadensis*, N. America
17. Photograph of group of Palms at Lisbon
- 2 Plates illustrating cotton staples
- 48 " Indian Economic plants.

September 5<sup>th</sup>R. H. Rees Esq<sup>r</sup>

Dowlais Boys School, Dowlais

S. Wales

The following collection of duplicates -

1. Germinating coconut and a section of a germinating coconut

September 8<sup>th</sup> 1892

10. 4. Recs. Egypt<sup>no</sup> cont<sup>d</sup>
3. Germinating double coconut
  4. Safflower plant (*Carthamus tinctorius*)
  5. Seeds of *Strychnos Ignatii*, Manila
  6. Fruits of *Cocos amara*, Montserrat
  7. Seeds " *Carapa guianensis*,
  8. " " *Theobroma Cacao*
  9. Pod and seeds of *Entada scandens*
  10. Cones of *Pinus Banksiana*
  11. Sheath or spathe of *Manicaria saccifera*.
  12. 49 plates of Indian Economic plants
- 

September 22<sup>nd</sup> W. R. Matthews Esq<sup>r</sup>  
Chiswick School Board Boys School  
Chiswick

The following duplicates:-

1. Pod of *Entada scandens*, Trop. Africa
2. Betel nuts (*Areca Catechu*)
3. Bundle of Ritool fibre (*Caryota urens*) as imported
4. Cardamoms (*Elettaria Cardamomum*)
5. Spathes of *Manicaria saccifera*
6. Liberian Coffee in parchment, Ceylon
7. " " Cherry " "
8. Mother cloves,
9. Nutmegs + Mace, Ceylon
10. Cloves " "
11. Black pepper
12. Coca leaves, *Erythroxylon Coca*, Ceylon
13. Cacao seeds, *Theobroma Cacao*,
14. Annatto seeds, *Bixa Orrellana*, Lagos
15. Fruits of *Cocos amara* Montserrat
16. seeds of *Strychnos Ignatii*, Manila

September 22nd 1892

W. R. Matthews Esq<sup>r</sup>

17. Yapa cloth / *Broussonetia papyrifera*  
 18. 44 plates of Indian Economic plants.
- 

September 22nd. Miss E. Booth

Holy Family Infants School

The following duplicates :-

1. Pod of *Entada scandens*, Trop. Africa
  2. Yapa cloth (*Broussonetia papyrifera*)
  3. Liberian Coffee in parchment, Ceylon
  4. Betel nuts (*Arecia Catechu*), "
  5. Nutmegs and Mace
  6. Annatto seed (*Bixa Orellana*) Lagos
  8. Fruits of *Cocos amara*, Montserrat
  9. Cloves
  10. Cardamoms, *Elettaria Cardamomum*, Ceylon
  11. Black pepper
  12. St. Ignatius Beans (*Strychnos Ignatii*) Manila
  13. Spatches of *Manicaria saccifera*
  14. 39 plates Indian Economic plants
- 

September 23rd.

W. Kirkby Esq<sup>r</sup>

The Owens College  
 Manchester

One box of duplicates as follows:-

1. Gum of *Arcia Catechu*
2. Pale Catechu ( " ) Shahjehanpore
3. Fruits of *Solanum nigrum*, Lahore
4. Roots of *Andropogon Iwarancusa*, Brazil
5. Seeds . *Strychnos Ignatii*, Manila
6. Crude Potash from *Eucalyptus rostrata*, Victoria
7. Leaves of *Solenostemma* Arzel Egypt

September 23<sup>rd</sup>

1892

W. Kirkby Esq<sup>r</sup> cont<sup>d</sup>

8. Kino from *Eucalyptus amygdalina*, N.S. Wales
9. " " *E. piperita* "
10. " " *E. corymbosa*, Victoria
11. " " *E. Stuartiana*, N.S. Wales
12. Gum from *Stereulia diversifolia*, Victoria
13. Resin of *Callitris calcarata*, N.S. Wales
14. Gum " *Akhaya senegalensis*, W. Africa
15. Fruits *Pantheoxylon senegalense*, Niger
16. Bark " "
17. " " *Hamiltonianum*, Darjeeling
18. " " *Buchanania latifolia*, India
19. Kernels " *B. latifolia*, Bombay
20. Seeds " *Vernonia anthelmintica*, India
21. Flowers *Gul-igāo-Bāban* / *Caccinia glauca* and  
*Anchusa italica*, Afghanistan
22. Pods of *Casalpinia digyna*, Calcutta.
23. Bark *Rondeletia versicolor*, Veraquas
24. Starch from tubers of *Pachyrhizus tuberosus*, B. Guiana
25. Nutmegs with mace, Grenada
26. Sassawood bark *Erythrophloeum guineense*, Sierra Leone
27. Seeds of *Xephrosia Vogelii*, Sierra Leone
28. Portions plant of *Siddlitzia florida*, Persia
29. Roots *Sarcoccephalus cuculentus*, S. Leone
30. Bark " *Myrica Nagi*, Japan
31. Roots *Sonidium Specacuanha*
32. Sassy Bark (*Erythrophloeum guineense*) S. Leone
33. Pods of *Acacia Sieberiana*, S. Leone
34. Croscote plant, Larra mexicana
35. Bark of *Mespilodaphne pretiosa*, Brazil
36. False Specacuanha root, *Cryptocoryne spiralis*, Bombay

October 5th

1892

The Under Secretary  
Dept of Agriculture ; Brisbane

Note handed to  
Director b. 10. 92.

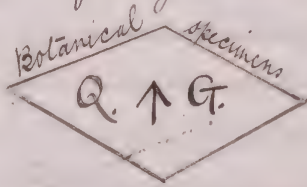

per Messrs Charles Atkins & Nisbet  
S. S. India

One case of specimens as follows:-

1. Leaves of *Solenostemma Argel*, Egypt.
2. Wood . *Juniperus Oxycedrus*, var *macrocarpa*, Algeria
3. . *Podocarpus taxifolius*, Jamaica
4. Rope . Wild Rhea *Behmeria* sp. India
5. Fruits . *Terminalia Catappa*, Seychelles
6. Fibre . *Behmeria nivea* (bleached) India
7. Bark cloth *Artocarpa*, Malacca
8. Sample of Rhea *Behmeria nivea*, Dickson's patent
9. Corkwood *Musanga Smithii*, W. Africa
10. Wood of *Artocarpus hirsuta*, India
11. Chinese Jute *Abutilon Avicennae*, Chefoo
12. Axe handle of wood of *Quercus dilatata*, Punjab
13. Sample of Letterwood *Brosimum Aubletii*, B. Guiana
14. Pine Apple fibre and cloth, Swatow
15. Rope of Pine apple fibre, India
16. Three pieces of Punjab Lacquer
17. Wood of *Casua Siamen*, Ceylon
18. Fibre from young leaves of *Furcraea cubensis*
19. Seeds of *Jubaea spectabilis* and engraving of the tree from *Gardeners Chronicle*
20. Bush Pepper *Piper Clusii*, Sierra Leone
21. Horse Beans . *Mucuna* sp. " "
22. Native tooth-brush of root of *Cola acuminata*, S. Leone
23. Roots of *Sarcocephalus esculentus*, S. Leone
24. Fruit . *Gardenia* near *G. malleifera*, S. Leone



October 6th

1892

Department of Agriculture, Brisbane cont.

- 25. Broken plant *Siddlitzia florida*, Perou
- 26. Roots of *Rumex hymenosepalum*, Arizona
- 27. Fibre, yarn and fabric made from the Genet d'Espagne  
*Genista juncea*
- 28. Angios bark *Piptadenia macrocarpa*
- 29. Set of specimens showing the preparation of fibre from leaves of *Eleis guineensis*
- 30. Argan fruits *Argania sideroxydon*
- 31. Pods of *Pongamia glabra*, Fiji
- 32. Cuticle of the leaves of *Raphia vinifera* used for making mats &c. W. Trop. Africa
- 33. Bark of *Myrica Ragi* used in medicine, India
- 34. Mullen leaves *Verbascum Thapsus*, N. America
- 35. Snakehead, *Chelone glabra*
- 36. Wood of *Eugenia odorata*, Bot. Gard. Hong Kong
- 37. " " *E. luxifolia*, " "
- 38. " " *E. nervosum*, " "
- 39. Seeds " *Ginkgo biloba*, Japan
- 40. Pods " Kentucky Coffee Tree, *Gymnocladus canadensis*
- 41. Seeds " *Glycine hispida*, China
- 42. Stems, fibre, yarn and reel of *Crotalaria juncea*
- 43. Paper made from bark of *Trophia aspera*, Siam
- 44. Sappan wood *Caealpinia Sappan*, Siam
- 45-60. Cones of *Abies cephalonica*, *Pinus patula*, *P. pungens*,  
*P. muricata*, *P. pinaster*, var. *simoniana*, *Picea Smithiana*,  
*Pinus rigida*, *Picea nigra*, *Abies piceapo*, *Pinus taeda*,  
*Picea excelsa*, *Pinus Strobus*, *Abies nobilis*, *A.*  
*Nordmanniana*, *A. cephalonica*, *Pinus Banksiana*
- 61. Khea fibre, *Behmeria nivea*, Winchow - China
- 62. Cordage of " do. "
- 63. Stems " *Crotalaria juncea*, Gardaspore

October 5th

1892.

Department of Agriculture, Brisbane, Qld.

64. Inner bark of *Helicteres isora*, Palanow

65. Stems of *Girardinia heterophylla*, Kullu, Punjab

66. *Pollinia eriopoda*, Mirzapore

67. Inner bark of *Bauhinia Vahlia*, Ranchi, India.

December 20th

Dr Gunther, F. R. S.

Dept of Zoology

Natural History Museum, S. Kensington

Wasps nest from Mussoorie

December 20th

F. V. Dickins Esq<sup>r</sup>

Assistant Registrar

University of London

Burlington Gardens, W.

(Note handed to the Director)  
12/20/92

Package containing the following:-

1. Fruit of *Benincasa cerifera*, Hort. Kew
2. " " *Cucurbita maxima*, " "
- 3-6. Fruits " *Luffa aegyptiaca*, " "
- 7-8. " " *L. acutangula*, " "
9. Fruit " *Lagenaria vulgaris*, " "
10. Aerial tubers of *Dioscorea sativa*, " "
11. Plants of *Hydrophyllum guayanensis*, " "
12. Seeds " *Strychnos Ignatii*, Manila
13. Cone " *Cycas Rumphii*, Calcutta, Dr. King
14. " " " " E. Indies, Herb. Griffith
15. " " *Encephalartos Altensteinii*, Bot. Gard. Cape Town
16. Seeds " *Cycas circinalis*, Sumatra.

December 20th.

1892

Prof. F. E. Weiss, B.Sc. F.L.S.

(Not handed to Sir.)  
20/12/92

The Owens College, Manchester

Package containing the following:—

1. Fruit of *Benincasa cerifera*, Hort. Kew
  - 2-3. Fruits. *Cucumis sativus*, var. *Sikkimensis*.
  - 4-6. " *Cuffa aegyptiaca* " "
  7. Tubers. *Dioscorea sativa* " "
  8. Club fourd. *Lagenaria vulgaris*, " "
  9. Bottle fourd. " " "
  10. Fruit spike of *Ravenala guyanensis*, British Guiana
  11. Plants of *Hydnophytum andamensis*,
  12. Stem. *Encephalartos Ghelinkii*
  13. " *Catakidozamia Macleayi*
  14. Seeds. *Strychnos Ignatii*, Manila
  15. Stem. *Calamus leptopus*, Perak
  16. Seeds. *Cycas Rumphii*, Solomon Islands
  17. Cone. *Cycas* sp. *Zanzibar*
  18. " and leaf of *Encephalartos latifrons*
  19. Stem of *Guadua*, Demerara.
-

January 11<sup>th</sup>

1893.

Prof. C. S. Sargent }  
 Arnold Arboretum }  
 Jamaica Plain, Mass. U. S. America

One package containing the following:-

1. Wood of *Cedrela toona*, Australia
2. " " *Dammara australis*, "
3. Blackwood, *Acacia melanoxylon*.

Note. The package was addressed to Mess<sup>rs</sup> Wesley & Son and a card fully addressed to Prof. Sargent was forwarded to them under their instructions.

(Note handed to Dir<sup>y</sup>  
12/1/93 J.M.H.)

January 19<sup>th</sup>E. M. Holmes Esq<sup>r</sup>

Pharmaceutical Society

14 Bloomsbury Square, W.C.

Seeds of eight fruits of *Strophanthus* contained in the Museum collection

January 21<sup>st</sup>H. R. Coombs Esq<sup>r</sup>

Head Master

Immanuel Church Schools

Streatham Common, S.W.

A small collection of wood specimens as follows:-

1. Kohai, *Sophora tetraptera*, New Zealand
2. *Acer casium*, Punjab
3. *A. rubrum*, N. America
4. *Albizia paniculata*, China
5. *Cedrela australis*, N. S. Wales
6. *Acer Monspoulanum*, Algeria
7. *A. neapolitana*, Algeria
8. *Casuarina equisetifolia*, W. Indies
9. *Pittosporum rhombifolium*, Melbourne.
11. *Canella alba*, N. America
12. *Melicactus ramiflorus*, New Zealand.

January 21<sup>st</sup>.

1893.

Miss A. Newman

Head Mistress

East Silvertown Girls' School, E.

The following collection of wood specimens:—

1. Kohai, *Sophora tetraptera*, New Zealand
2. *Acer rubrum*, N. America
3. A. *monspessulanum*, Algeria
4. A. *Neapolitana*, Algeria
5. *Xylotreteria paniculata*, China
6. *Canella alba*, N. America
7. *Pittosporum rhombifolium*, Melbourne
8. *Melicotus ramiflorus*, New Zealand
9. *Magnolia cordata*, North America
10. *Callitris quadrivalvis*, Morocco.

February 24<sup>th</sup>

Rev. George W. Garrod

Training College

Ripon

1. Spathe of *Marantia saccifera*, Ceylon
2. Sooly Lya gourd *Luffa aegyptiaca*
3. Leaves of *Agave* with partially cleaned fibre
4. Cotton, British Honduras
5. Physic nuts (*Stropharia Curcas*)
6. Fibre of *Disadula rostrata*, var. Trinidad
7. Rope made of leaves of *Phoenix yloestris*, India
8. Coffee, British Honduras
9. Beans of *Entada scandens*
10. Fibre of *Blais guineensis*, N. Africa
11. Black pepper (*Piper nigrum*) Ceylon
12. Extract of *Rhizophora Mangle*, Jamaica
13. Fruits of *Mocho palm* (*Coccoloba amara*) Montserrat
14. Gum resin *Euphorbia Sipohiei*, Brazil

February 24th.

1893

Rev. J. W. Garrod cont.

15. Seeds of *Sophora secundiflora*, Mexico
16. Fruits of *Sterea nucifera*, China
17. Mangosteen (*Garcinia Mangostana*)
18. Coffee berries, Trop. Africa
19. Kapa Cloth, Pacific Islands
20. Flowers of *Anthemis nobilis*, Scotland
21. Seeds of *Simocarpus Anacardium*, India
22. Annatto seeds, *Bixa Orellana*, Lagos.
- 23-24. Two plates illustrating Cotton Staples
- 25-69. Forty five plates of Indian Economic Plants
70. Wood of *Melicetus ramiflorus*, New Zealand
71. " *Magnolia cordata*, N. America
72. " *Sophora tetraptera*, New Zealand
73. " *Xelreuteria paniculata*, China
74. " *Pittosporum rhombifolium*, Melbourne
75. Seeds, *Strychnos Ignatii*, Manila
- 76-77. Two Buds, *Lagenaria vulgaris*, Fort. New.

February 24th.

Prof. J. W. H. Trail, F.L.S. &amp;c

Marischal College

Aberdeen

1. Seeds of *Strychnos Ignatii*, Manila
2. Section of Stem of *Macrozamia Hornei*?
3. Bottle Gourd, *Lagenaria vulgaris*, Fort. New.
4. Stem of *Grammatophyllum speciosum*, Penang
5. Wood " *Clethra arborea*, Madeira
6. " *Melicetus ramiflorus*, New Zealand
7. " *Sophora tetraptera* " "
8. " *Acer neapolitana*, Algeria
9. " *A. nonpessulanum*, "
10. " *Magnolia cordata*, N. America

February 24th. 1893.

Prof. J. W. H. Trail cont<sup>d</sup>

- 11. Wood of *Bridelia retusa*, Burma
- 12. " " *Bandoi Camwood*, Sierra Leone
- 13. Iron wood *Laplacea Hamatouyfoi* British Honduras
- 14. Sandalwood *Santalum Freycinetianum* Hawaii Is<sup>ds</sup>
- 15. A series of plates of Indian Economic Plants.

March 3rd.

W. M. Hüller Esq<sup>r</sup>  
King's College School  
London

One box of specimens as follows:

- 1. Seeds of *Strychnos Ignata*, Manila
- 2. Fruit *Lagenaria vulgaris*, Hort. Low
- 3. Spathes *Manicaria saccifera*, Cemerara
- 4. Seeds of *Kataclethra filamentosa*, Brazil
- 5. Annatto seed *Bixa Orellana*, Lagos
- 6. Coffee British Honduras
- 7. Black Pepper *Piper nigrum*, Ceylon
- 8. Fruits of *Morcho palm* *Coccoloba amara* Montserrat
- 9. Native sponge, vascular tissue of *Luffa aegyptiaca*  
" " Trop. Africa
- 10. Extract of bark of *Rhizophora Mangle*, Jamaica
- 11. Cotton, British Honduras
- 12. Gum resin of *Euphorbia dipolicii*, Brazil
- 13. Fruits of *Sesuvium serrulata*, N. America
- 14. Yana cloth *Broussonetia papyrifera* Pacific Is<sup>ds</sup>
- 15. Agave leaves partially cleaned for fibre
- 16-17. Two plates illustrating Cotton Staples
- 18-45. Twenty eight plates of Indian Economic Plants.

March 4<sup>th</sup>

1893.

The Superintendent  
Royal Small Arms Factory  
Enfield Lock N.

Package containing the following woods:-

1. *Acacia toona* [*A. australis*] New South Wales
  2. *Gleditsia australis* do.
  3. *Dacrydium cupressinum* do.
  4. *Agathis australis* do.
- 

March 5<sup>th</sup>

Prof Oliver

University of London

The following collection of fruits &c.

1. Pods of *Erythrophloeum guianense*, Mashonaland
2. Pod . *Canavalia ensiformis*, Niger Expedition
3. Fruits . *Pterocarpus erinaceus* do.
4. Fruiting branch of *Ravenala guianensis*, Demerara
5. Pods of *Albizia lebbek*, India
6. Pod . *Moringa pterygosperma*, Sierra Leone
7. . *Bauhinia fistulata*, Kamrup
8. Pods . *Catalpa syringifolia* N. America
9. Plant . *Hydnora africana* S. Africa
10. Velvets of *Strophanchus hispidus*, Niger Expedition
11. Fruit . *Aristolochia triactina*, Corisco Bay
12. Fruits . *Martynia diandra*, Gobindpore
13. *Balanophora dioica*, Khasya
14. Fruits of *Hakea Bookeriana*, Coll. Melac
15. *Theocordylis areolata*, Sikkim
16. *Rhopalocnemis thaloides*, Khasya, Nepal & Sikkim
17. *Langsdorffia hypogaea*, New Grenada
18. *Heliosis mexicana*, New Grenada
19. *Gynomorium coccineum*, Yarkand.
20. Cotton pods . India



March 8<sup>th</sup>

1893

University of London cont.

21. Fruits of *Banksia latifolia*, Australia
22. " " *B. marginata*, "
23. Fruit " *Eriodendron anfractuosum* (Camerata)
24. Fruits " *Lycopia aethiopica*, W. Trop. Africa
25. Cashew Nuts *Anacardium occidentale*, Madras
26. Pod of *Entada scandens*, Trop. Africa
27. Fruits " *Securidaca longipedunculata*, East Africa
28. Fruit " *sterculia foetida*, Tiger Expedition
29. Fruits " *Bixa Orellana*, Bombay
30. Egyptian Cotton seed, Bezar
31. Seeds of *Anona squamosa*, Bombay
32. Poppy head *Papaver somniferum*
33. Japanese Star Anise *Illicium religiosum*, Japan
34. Fruit of *Glochlopermum gossypium*, North Arcot
35. Fruiting branch of *Rauvolfia guianensis*, British Guiana

March 9<sup>th</sup>Julian C. Rogers Esq<sup>r</sup>

Secretary, Surveyors Institution

12 Great George Street, Westminster, S. W.

Two packages containing the following woods of  
New South Wales.

1. warreak, Messmate *Eucalyptus* sp. Inter Exhib. 1862
2. Ehretia? *acuminata*
3. Coo-in-New Beech, *Gmelina Leichhardtii* " "
4. Mountain Ash, Yander Airy, *Elaeocarpus* sp. " "
5. " " Willow or white Top, *Eucalyptus filularis* " "
6. Too loi, Forest Oak or Beechwood *Casuarina toulosa*, " "  
(2 specimens)
7. Maralang, Rough Fig *Epicarpurus* sp. " "
8. Rosewood, *Lyrocydon Fraserianum* [52037. Maiden.]
9. Black Bean *Castanospermum australe* [52038. " ]
10. White Honeysuckle, *Banksia integrifolia* [52036.]

March 9<sup>th</sup>.

1893.

Daniel Hack Esq<sup>r</sup>

Sir Croft

Withdean, Brighton.

1. Rice in the Ear *Oryza sativa*, India
2. Khes fibre *Bahmoria nua*
3. Scleruer *Agave vesida*, var *hisalana*, Cuba.

March 16<sup>th</sup>

Sister Margarita

Wilberforce School

Kilburn Lane. N.W.

1. Model of White Cucumber (*Cucumis sativa*) Victoria
2. Extract of Mangrove bark *Rhizophora Mangle*, Jamaica
3. Native sponge *Luffa aegyptiaca*, West Trop. Africa
4. Sal Resin, *Shorea robusta*, Kamrup
5. Fruit of *Luffa acutangula*, Scinde
6. Gum resin of *Euphorbia Sipolisei*, Brazil
7. Luffa from British Honduras
8. Loofah flesh brush
- 9-12 Two plates illustrating Cotton staples
11. Black pepper, *Piper nigrum*, Ceylon
12. Model of an Apple
13. Seeds of *Entada scandens*, Santo, New Hebrides
14. Fruits of *Calophyllum inophyllum*, Santo, New Hebrides
15. Models of Plums
16. Seeds of *Casalpinia Bonducella*, Santo, New Hebrides
17. Yapa Cloth, *Broussonetia papyrifera*, Pacific I<sup>ds</sup>
18. Pod *Cassia fistula*, Kamrup
19. Annatto seeds *Bixa Orellana*, Lagos
20. Spathes of *Manicaria saccifera*, Demerara
21. Seeds *Struchnos Ignatii*, Manila
22. Wood of *Prunus Amygdalus*
23. Seeds *Cucumis trigonus*, N. W. Provinces, India

March 16<sup>th</sup> 1893

Sister Margarita cont<sup>d</sup>

- 24. Seeds of *Adenanthera pavonina* Santo, New Hebrides
- 25. Gum. *Prunus* sp. Afghanistan
- 26. Fruits. *Citrullus colocynthis*, India
- 27. Cucumber seed confectionery, Baroda
- 28. Seeds of *Alnus pincatus*, Santo, New Hebrides
- 29. Husked seeds of *Cucumis Melo*, N. W. Provinces, India
- 30. Fruits of *Nicotiana tubecosa*, Santo, New Hebrides.
- 31-43 Thirteen plates of Indian Economic plants.

March 23<sup>rd</sup>

Prof. Bayley Balfour  
Royal Botanic Gardens  
Edinburgh

Fruiting branch of *Ravenala guianensis*

March 29<sup>th</sup>

Prof. Dunstan, F. C. S.  
Pharmaceutical Society  
17 Bloomsbury Square, London W.C.

Small chest of coffee-leaf Tea received from  
Mess<sup>rs</sup> James Hadden & Co. 25 Finchurch Street, London  
E.C. 14. 3. 93.

March 29<sup>th</sup>

J. Buchanan Esq<sup>r</sup> C. M. S.  
Oakbank, Muthill  
Perthshire N. B.

Collection of 52 specimens of Nyasaland timbers  
which could not be determined. Received from  
Mr J. Buchanan Esq. 20. 6. 92.

April 11<sup>th</sup>

1893

Dr. Martin Wagner

Botanic Garden

University of Turku, Uusikaupunki

Small samples of bark of the following:

1. *Ganthosyllum senegalense*, Niger Expedition
2. "*fraxinum*, N. America
3. *Piscidia Erythrina*, Jamaica
4. "*arthelmintica*, Abyssinia
5. *Hymenaea Courbaril*, Jamaica
6. *Andira inermis*, "
7. *Toddalia aculeata*, Mysore (root bark)
8. *Filocarpus deltoideus*, S. America
9. *Liotamnus fraxinella*, Japan
10. *Galipea cusparia*, S. America
11. *Salbergia lanceolaria*, Ceylon
12. *Acacia arabica*, Mysore.

April 11<sup>th</sup>J. M. O'Brien Esq<sup>r</sup>

St. Joseph's School

Bolton Road, Rayswater, W.

Parcel containing the following

1. Wood of *Prunus Amygdalus*, Algeria
2. Leaf of *Eucalyptus* sp. N. Wales
3. Vascular tissue of *Leffia aegyptiaca* Trinidad
4. Salicin from *Salix alba*, Hungary
5. Betwood, Sierra Leone
6. Sweet gum bark, *Liquidambar officinalis*, America
7. Casahuate bark, *Croton Eluteria*, Bahamas
8. Gum Nut, *Broussonetia papyrifera*, Pacific I<sup>lands</sup>
9. Seeds of *Bixa orellana*, Legos
10. Seed of *Melia azadirachta*, Ceylon
11. "*peruviana*, S. America

April 18th.

1893

- J. M. O'Brien Esq<sup>r</sup> cont.
12. Bark of *Piscidia Erythrina*, Jamaica
  13. Lac bark, Cayenne Guayana
  14. Coffee British Honduras
  15. Husked Melon seed, India
  16. Chips of *Erodia glauca*, N. China
  17. Egyptian Cotton grown in Bot. Gard. Grenada
  18. Manila hemp as used in the manufacture of ladies hats
  - 19-30 Twelve plates of Indian Economic plants
  31. Scales of *Melicope succifera*, Comoros
  - 32-33. Two plates illustrating Cotton staples.

May 3<sup>rd</sup>

Prof W. R. Dunstan

Pharmaceutical Society

14 Bloomsbury Square

Small sample of roots of *Aconitum heterophyllum*,  
Lahore.

May 2<sup>nd</sup>J. K. Maiden Esq<sup>r</sup>

Curator

Technological Museum

Llanelli, N. S. Wales

Victoria Street, S.W.  
London

One case containing the following selection:

1. Series of specimens illustrating the preparation of fibre from leaves of *Clavis guianensis* S. Africa
2. Five views in Kew's Garden, Calcutta
3. Cones of *Pinus Torreyana*, California
4. Necklace of wood of *Cinnam. sanctum*
5. Larger male flower of *Juniperus communis*
6. Bark of *Nyctea Fagi* seed, Malacca & India
7. Lin in which Cotton of the is imported from Turkey
8. Seeds of *Ginkgo biloba*, Japan

May 29th

1893.

Lot. Maiden Egypt contd

- 9. Wood of *Salix retroversa* var. *frax*
- 10. " " *B. aurea*
- 11. " " *B. imposita*
- 12. Wood *Sarcocolla aculeata* Niger Expedition
- 13. Fodder *Stictis Coffea* var. *Lymnolobus scandens*
- 14. Spore of Coccoloba shell with base of coccoloba wood India
- 15. Root of *Senecioia guineensis*
- 16. Seeds *Glycine hispida* China
- 17. " " " " Japan
- 18. Fruits Star Apple *Chrysocarpus laevigata* Jamaica
- 19. Stems *Randolphia* sp. Sierra Leone
- 20. Rubber " " " "
- 21. Black Burma Rice, Chittagong
- 22. Cones of *Pinus* *oculata*, *P. insignis*, *P. muricata*, *P. halepensis*.  
Male and female cones of *Aranea inermis*, one of  
*P. monticola*, *A. longifolia*, *A. lobata*, *A. parvifolia*,  
*Leucopitys verticillata*, *L. near P. pseudotribe*, *Leucopitys*.  
*Pinus* *horata*, Turkey in Asia.
- 23. Broad bark of *Podocarpus* *Kinga condensis* Siam
- 24. Brick Tea, India
- 25. Live canes Calabashes *Presencia Cujete* America
- 26. Roots of *Hieracium tinctoria*, China
- 27. Two samples of coffee, British Honduras
- 28. Extract of Mangrove bark *Rhizophora mangle* America
- 29. Poirens grass of Kashmir, *Stipa sibirica*
- 30. Lid basket made of Bamboo, Japan
- 31. Basket lid " " " "
- 32. Carecrow " " " "
- 33. One handle of wood of *Luercus dilatata*, Tunisia
- 34. Plant of *Artemisia maritima*, Kashmir
- 35. Wood *Strochetia erythroxyloa*, St Helena



June 8th.

1893.

Prof. Oliver

University of London

1. Fruits of *Lodicea acuminata*, Venezuela
2. " *bitrullus bolocynchii*
3. Portions of plant of *Barycha filiformis*
4. Loranthus, Niger Expedition
5. " " Guatemala
6. Fruits of *Arca Catechu*, St. Vincent.

June 24th

Prof. F. W. Oliver B. A., F. L. S.

University College

Gower Street, London, W.C.

Cylindrical base of trunk of *Borassus flabelliformis*

June 24th

Prof. F. E. Weis B. Sc., F. L. S.

The Owens College

Manchester

Four packages containing the following:-

- 1+2. Leaf and section of trunk of Palmyra (*Borassus flabelliformis*)
3. Section of base of trunk of *Lodicea sechellarum*
4. Top of trunk of *Borypha elata* from a tree 65 feet high  
grown in the Botanic Garden, Calcutta

June 24th

Prof. J. B. Balfour, M. A., F. R. S. &amp;c.

Royal Botanic Gardens

Edinburgh

Diagram of *Amorphophallus Titanum* from No. 3 Museum

June 24th

Prof. Stewart, M. R. C. S., F. L. S.

Conservator of the Museum

Royal College of Surgeons, Lincoln Inn Fields

Trunk of *Rhododendron* shewing defect caused by a dead branch  
Linn. bot. Mt. C. H. Noble 1884.



June 24th

1893

Dr Frederick Abel, K. C. B., D. C. L. &c.  
Director, Imperial Institute  
South Kensington

✓

One package containing the following woods:-

1. Karr-leaved Ironbark (*Eucalyptus crebra*?) N. S. Wales, Inter. Exhibition 1862.
2. Tulip wood (*Harpullia pendula*) N. S. Wales, Philadelphia Exhibition 1876. 188. N.
3. Marbled Gum (*Eucalyptus maculata*?) S. Australia, Paris Exhibition 1864.
4. Hooded Gum (*Eucalyptus saligna*) N. S. Wales, J. H. Maiden 7. 2. 44.

July 24th

Dr Julius Pohl  
Pharmacologisches Institut  
Prag, Austria

Small samples of the following

1. Seeds of *Asimina triloba*
2. " " *Annona palustris*
3. " " *Hedy carpus venenata*
4. " " *Stereoculia urens*
5. " " *Cardiospermum Halicacabum*
6. " " *Canavalia obtusifolia*
7. " " *Adenantha parvina*
8. Seed " *Scilla cordifolia*
9. Root " *Cissampelos capensis*
10. Stem " *Tinospora cordifolia*
11. Flowers " *Aglaia odorata*
12. Bark & flowers of *Bauhinia variegata*
13. Roots of *Stylophorum diphyllum*
14. " " *Citrullus Colocynthis*
15. Root and bark of *Chionochloa*

July 29<sup>th</sup>

1893.

Dr Julius Pohl cont.

- 16. Slice stems of *Akebia quinata*
- 17. Pod of *Wrightia tomentosa*
- 18. Section of stem of *Strychnos toxifera*

September 11<sup>th</sup>

Herrn. Prof. Dr Engler  
 Director des Botanischen Gartens  
 Berlin, Germany

One box containing the following:-

- 1. Wood of *Cinnamomum bassia*, Mauritius
- 2. " " *basuarina tortulosa*, Auckland
- 3. " " *basuarina equisetifolia*, Mauritius
- 4. Seeds *Strychnos Ignatii*, Manila
- 5. Wood *Eleocharis arborescens*, Madeira
- 6. Fruits *Cola laurifolia*, Tropical Africa
- 7. Quassi seeds *Casalpinia Bonducella*, Serra Leone
- 8. Cones of *Picea firma*, Japan
- 9. Foss *Pongamia glabra*, Fiji
- 10. Fruit *Catapa moluccensis*, Philippines
- 11. Cones and foliage of *Pinus Banksiana*, Saskatchewan, Ill. Bourgeau
- 12. Seeds of *Slycine hispida*, China
- 13. " " " " Botneo
- 14. " " " " Japan
- 15. Cones *Pinus Montezuma*, Guatemala
- 16. Plant *Artemisia maritima*, Gilgit, Kashmir
- 17. Wood of *Stochelia erythroxylon*, St Helena
- 18. Seeds *Cucumis trigonus*, Bombay
- 19. " " " " N.W. Provinces, India
- 20. Husked Melon seeds " " do.
- 21. Bark of *Tiscidia erythrina*, Jamaica
- 22. Flowers *Aloha Fovea*, Europe
- 23. " " *A. officinalis*, Bombay

September 14th.

1893

Dr. Engler cont<sup>d</sup>

24. *Plocatia candida*, Ceylon
25. *Hirneola polytricha*
26. Tree Lichen (*Parmelia perlata*) Bombay
27. *Polyporus Myllota* or *Mytilis australis*, Victoria
28. Seeds of *Ginkgo biloba*
29. *Rhopalocnemis phalloides*
30. *Balanophora involucrata*
31. Fibre of *Entada scandens*
32. Seeds. *Pinus longifolia*
33. Poisonous grass of Kashmir (*Stipa sibirica*)  
 Postal packages of dried plants from Herbarium.

September 21st.

Herrn Prof. Dr. J. F. Hanauk

Brick Gasse 5

Vienna, Austria

1. Seed of *Amomum Meliactis*, No. 1.
  2. " " *Granum Paradisi*, Coll. Dr. Daniell
  3. " " *Danielli*, Coll. Her. J. H. Staf.
- Handed to Director for Transmission

October 16<sup>th</sup>/<sub>7</sub>

E. H. Coumbe Esq<sup>re</sup>

1 St Pauls Place

Caronbury, I.

Parcel containing the following duplicates:

1. Yana cloth *Broussonetia saprophyta*
2. Paper from fibre of *Arbiseia esculentis* India
3. Fibre from *Urena lobata*, British Guiana
4. " " *Sida floribunda*, Mauritius
5. " " Jamaica Banana, British Guiana
6. " " *Arbiseia Abelmoschus*, India
7. " " *Sansoneia guineensis*, British Guiana

October 10th.

1893.

E. H. Coombe Esq<sup>r</sup> cont<sup>d</sup>

8. Fibre and resin from *Adiantum carpinifolium*, Madras
9. Chips of *Eriodictyon glaucum*, used as a dye
10. Annatto seeds *Bixa orellana*, Sierra Leone
11. Lucernaland Arrowroot *Canna indica*
12. Two plates illustrating Cotton stalks
13. Photo film, first second hacking after decontamination by Messrs Raabe & Zimmermann

October 17th.

Prof. J. E. Weiss B.Sc. F.L.S.

The Owens College

Manchester

✓

One box of specimens as follows.

1. Section of fruit of *Boca de Mar* *Sida acuta* Cal. Colton
2. " " wood " " " "
3. *Batis* - male stamens
4. *Simulium polytricha*
5. *Durillia utilis*
6. Follicles and seeds of *Strophanthus sermentosus*, Lagos
7. *Loxites aplanata*, Natal
8. *Larostylis hypoxea*
9. *Xopelocarpus phalloides*
10. *Salicophora divisa*
11. Cones of *Banksia serrata*, Gippsland
12. Fruits of *Merkea cycloarpa*, Australia
13. " " *H. epiglottis* Australia
14. " " *Brabejum stellatum*, Cape
15. Seeds. *Macadania ternifolia*, Queensland
16. Fruits " *Crucifera microcarpa* Coll. J. Mann.
17. *Marchantia polymorpha* Royal Gardens, etc.
18. *Optunia pulvinata*, Monsal Lake
19. *Cliphysium foliosum* Dartmouth

October 19<sup>th</sup>.

1893

Prof. Weiss cont<sup>d</sup>

20. *Dicranella heteromalla*, Castleton, Derby.
  21. *Gymnia lanuginosa*, 24 *Strombosia* (Koster, Bremen).
  22. *Vernonia borbonica*, Dublin, Ireland.
  23. *Catherinea undulata*, Castleton, Derby.
  24. *Marchantia polymorpha*, Torquay, Exeter.
- Use the following *Egyptian* grasses (see below)
25. Fescue grass (*Festuca ovina*)
  26. Wheat grass (*Triticum repens*)
  27. *Holcus mollis* and *H. lanatus*
  28. *Pennisetum strictum*
  29. *Alopecurus pratensis*
  30. *Poa pratensis*
  - 31-38 Eight samples of Egrets

November 6<sup>th</sup>

Prof. F. E. Weiss, B.Sc., F.L.S.

The Owens College

Manchester

Package containing leaf of *Coco de Mer* (*Lodicea sechellatum*) from Seychelles.

November 11<sup>th</sup>.

Prof. Max Cornu

Director

Jardin des Plantes, Paris

Package containing leaf of *Coco de Mer* (*Lodicea sechellatum*) from Seychelles.

November 15<sup>th</sup>.

Dr. Francis Darwin, F.R.S., F.L.S.

New Museum

Cambridge

Package containing leaf of *Coco de Mer* (*Lodicea sechellatum*) from Seychelles

November 15th.

1893.

Miss M. Eyles

Beaumont Park Infants School

Chiswick

Package containing the following duplicates

1. Annatto seeds (*Bixa orellana*)
2. Resin of *Shorea robusta*
3. Cone of *Abies nobilis*
4. Coral resin (*Copaifera* sp.)
5. *Scirpus polytrichus*
6. Yapa Cloth
7. Sea Island Cotton
8. Paper made from *Hibiscus esculentus*
9. Bark of *Cinnamomum album*
10. Flowers of *Melastoma malabarium*
11. Fruits of *Salacca Wallichii*
12. Husk of *Cocos nucifera*
13. Fruit of *Luffa aegyptiaca*
14. Coccinated Rhea fibre
15. Coffee from Crotawa
16. Roasted Coffee
17. Coffee in the husk
18. Carded silk
19. Ceylon Moss (*Plocaria candida*)
20. Macuna seeds
21. Fruits of Assam Tea plant
22. Sample of Assam Tea
23. Root of Marsh Mallow
24. Pods and seeds of *Erythrina* sp.
25. Gunpowder
26. Pekoe Fanningo
27. Seeds of *Polypodium varifolium*
28. Seeds of *Alnus decedens*
29. Pods of *Prosopis juliflora*

November 16th. 1893

Miss W. Eames coms

- 30. Fibre of *Arca textilis* Comersa
  - 31. Spadix of *Coccoloba* sp.
  - 32. Spathe of *Manihot* *sacchara*.
- Two plates illustrating Cotton stalks.  
Eleven plates of Indian Economic plants.

November 17th. Prof. R. Ramey, Director  
Biological Department  
University of Toronto

per { E. J. Allen  
Librarian, Acad.  
25 Henrietta Street  
Covent Garden

One case of duplicates as follows:-

- 1. Broken pods or seeds of *Entada scandens*, New Hebrides.
- 2. Fruits of *Acroticra littoralis*, Santo New Hebrides
- 3. " " *Lactaria salubris* "
- 4. Stem " *Cyathia arborea* St Vincent
- 5. " " *Alseohyla infecta*, "
- 6. " " *Bactris minor* "
- 7. Fruits " *Actinomia leucopatha*, "
- 8. " " *Caryota urens* "
- 9. Fruit " *Arca Catechu* "
- 10. Fruits " *Sterealia acrifolia* Tenerife
- 11. *Somes australis*, Antioquia
- 12. " " " Mauritius
- 13. Ceylon Moss *Plocaria candida* Ceylon
- 14. *Polystictus sanguineus*, Guiana
- 15. *Leuzites repanda*
- 16. *Quercus utilis* Arcachon Land
- 17. *Landsdorffia hypogaea*
- 18. *Rhopalocnemis phalloides*
- 19. *Balanophora divica*
- 20. Cone of *Banksia* sp. Cape York
- 21. Seeds " *Macadamia ternstroemia*, Queensland.

November 14th.

1893.

Pres. Bot. Soc. cont<sup>d</sup>

- 22. Fruits of *Banksia suaveolens*, Australia
- 23. " " *B.* sp. " "
- 24. Cone *Banksia* sp. W. Australia
- 25. " " *B.* sp. near *B. spinulosa*, Australia
- 26. " " *B.* sp. Australia
- 27. Fruits *Strychnos spinosa*, Lagos & Gambia
- 28. " *Onoba spinosa* do.
- 29. Pods *Cassia hibernica*, Sierra Leone
- 30. Seed *Ochrocarpus africana* do.
- 31. Fruit of *Gardenia* sp. do.
- 32. Fruit head of *Pandanus* sp. do.
- 33. Indigo pods (*Indigofera? Anil*) do.
- 34. Fruit of *Strobilium* sp. do.
- 35. Woody tissue of *Quintia* sp. St. Helena
- 36. Seeds of *Camellia sasanqua*, Japan
- 37. Seeds of *Cassia amygdaliformis*, Antioquia
- 38. Stem of *Gnetum* sp. India
- 39. Lagos Bas from petiole of *Raphia vinifera*, Lagos
- 40. Portion of sheathing base of " "
- 41. Fruits *Casaria moluccana*, Singapore
- 42. Portion petiole of Bamboo palm (*Raphia vinifera*) Lagos
- 43. Double Coconut *Lodicea ichellaram*
- 44. Fruits of *Quina*, British Guiana
- 45. Fruit of *Sagus amicarum*, Solomons
- 46. Pod of *Basalpinia Banduceila*
- 47. Fruit of *Joannesia princeps*, Brazil
- 48. Seeds *Strychnos lanata*, Manila
- 49. Sapote seeds *Lycium mammosa*, Grenada
- 50. Fruits of *Owenia acidula*, N.S. Wales
- 51. " *Piper bluzii*, W. Africa
- 52. " *Corechorus capsularis*, Anchow



November 14/93.

1893.

Prof. Wright cont<sup>d</sup>

- 53. Pods of *Cassia Sieberiana*, Gambia
- 54. Leaves and fruits of *Khaya Senegalensis*, Gambia
- 55. Pods of *Prosopis oblonga*, Gambia
- 56. Fruits *Strophanthus* sp.
- 57. Pods *Bauhinia reticulata*
- 58. Fruits near *Calotropis* sp.
- 59. Madia of *Manicaria Plukenetii*, British Honduras
- 60. Fruits of *Aenidosperma verrucosum*, Toronto
- 61. " " *Mocha palmocos amara*, Montserrat
- 62. " " *Achrosia salubris*, Java
- 63. Pods " *Acacia hebeclada*, Central Africa
- 64. " " *A. Giraffe*, S. Africa
- 65. Fruits *Sberitiera littoralis*, Seychelles
- 66. " *Terminalia catappa* "
- 67. " *Pterocarpus* near *P. advenus*, Seychelles
- 68. " *Cinnamomum zeylanicum*, Ceylon
- 69. " *Shepherdia populnea*, Seychelles
- 70. " *Casuarina equisetifolia*, "
- 71. Fruit *Barringtonia speciosa*, "
- 72. Fruits *Terminalia tomentosa*, India
- 73. Nutmegs with mace, Grenada
- 74. Fruit of *Pandanus utilis*
- 74. " " *odoratissimus*
- 75. Fruits *Bola laurifolia*, Trop. Africa
- 76. Fruit *Adansonia digitata*
- 77. Fruits *Landolphia florida* & *L. hillebrandii*
- 78. " *Sterculia* sp. Australia
- 79. " *Aleurites moluccana*
- 80. Cones *Picea firma*, Japan
- 81. Pods *Pongamia glabra*, Fiji
- 82. Fruit *Catapa moluccensis*, Philippines

November 14th.

1892

Prof. Wright cont<sup>d</sup>

- 83. Plant of *Senecio cetraria*, Nepal
- *Ravenara nutt*, *Ravenara aromatica*, Mauritius
- 85. Pods of *Albizia arborea*, Sierra Leone
- 86. Leaves etc. of *Calamus secundiflorus*, do.
- 87. Portion of spade of *Raphia* ? *mitis*, do.
- 88. Cones of *Pinus* near *P. pseudostrobus*, Guatemala
- 89. " *Pinus obovata*, Turkey in Asia
- 90. " *P. Morinda*, Bhutan.
- 91. Fruits of *Argania sideroxylo*
- 92. " *Entada scandens*, India
- 93. Fruiting branch of *Mascuala quianensis*
- 94. Fruits & seeds of *Linum americana*, West Africa

November 30th.

V. Wilson Esq<sup>r</sup>

Rivers Lodge

Hampden S. O. Herts

Small sample of Maté or Paraguay Tea

December 9th.

V. Ball Esq<sup>r</sup> L.L.D., F.R.S.

Director

Museum of Science & Art, Dublin

Leaf of *Coco de Mer* (*Lodicea sechellarum*) Coll.

Major Genl Gordon, Seychelles.

December 13th.

Miss E. C. Baker

Beaumont Park Girls' Board School

Acton Green, Chiswick

- 1. Cloth from *Puctatia Thunbergiana*, Japan
- 2. Cones of *Alnus firma* "
- 3. Fruits " *Thea chinensis*
- 4. " " *Zizyphus vulgaris*, Japan

December 13th

1893

Miss E. C. Baker cont.

5. Peel of Citrus Bigarardia, Japan
6. Fruits. Magnolia stellata, "
7. Seeds. Vigna Catiang, "
8. Kernels. Prunus armeniaca, "
9. Fruits. Torreyia nucifera, "
10. Bark. Ecodia meliifolia, "
11. Kernels. Prunus persica, "
12. Fruits. Sapindus Mukorossi, "
13. Starch from roots of Pueraria thunbergiana, Japan
14. Cocoons of Japanese silkworms
15. Fruits. Gardenia florida
16. Japanese Floss silk
17. Yerba or Paraguay tea
18. Soy bean Cheese Japan
19. Prepared bark of Broussonetia papyrifera, Japan
- 20-22 Three samples of Tea
23. Tea prepared in Tamsui exported to America
- 24-27 Four samples of Coffee
28. Sea Island Coffee, Tenerife
29. Flowers of Malva sylvestris
30. Fruits of Zalacca Wallichiana, Sumatra
31. Sliced fruit of Lagerania vulgaris, Japan
32. Carded silk
33. Rhea fibre (Max Raabe & Zimmermann)
34. Egyptian Cotton grown in Grenada
35. Fibre of Sida cordifolia, India
36. Annatto seed, Lagos
37. Alaria pinnatifida, Japan
38. Plocaria candida Malacca
39. Yapa Cloth Pacific I<sup>do</sup>
40. Paper from fibre of Hibiscus sculentus, India

December 13th 1893.

Miss E. C. Baker cont<sup>d</sup>

41. Flowers of *Anthemis nobilis*  
 42. Spathe, *Manicaria paccifera*. 43 *Umbilicaria vellea*  
 Nine plates of Indian Economic plants  
 Two " illustrating cotton staples.

December 18th

Dr Paul Saccard

Instituteur au Musée botanique  
 Lausanne, Switzerland.

Fruits of the following:-

- |   |                      |                                |
|---|----------------------|--------------------------------|
| 1 | <i>Gnetum gnemon</i> | Java, Coll. Bonchall.          |
| 2 | g. sp.               | Malacca, Herb. Griffith.       |
| 3 | g. sp.               | Chittagong, Her J. D. Hooker   |
| 4 | g. sp.               | Solomon Ids Coll. H. B. Guppy. |

January 23rd

1894

Mrs J. M. Muhl

Head Mistress  
Girls' Board School  
Turnham Green

Package containing the following:

1. Two plates illustrating Cotton staples
2. Plate of cones of *Abies excelsa*
3. Cloth made of silk & paper from *Broussonetia papyrifera*, Japan
4. Stems and fibre of Khea
5. Seven plates of Indian Economic plants
6. Paper cloth prepared from the bark of *Broussonetia papyrifera*, Pacific
7. Fruits of *Banksia* sp. Portugal
8. Khea tow - the residue after picking
9. Annatto seed, *Bixa Orellana*, Lagos
10. Starch from *Pueraria thunbergiana*, Japan
11. Fresh cut and dried fruit of *Lagenaria vulgaris*, Japan
12. British Honduras Coffee "Caracolio"
13. Soy bean Cheese, *Glycine soja*, Japan
14. Seeds of *Strychnos Ignata*, Manila
15. Spathe of *Manihara saccifera*, Demerara
16. Coffee berries, *Coffea arabica*
17. Imperial tea, Cachar
18. Tea prepared in Samsui & exported to America
19. Coffee in the parchment
20. Roasted coffee
21. Roots of *Althaea rosea*, India
22. Louchong tea, Manipore
23. Tule, *Corchorus capsularis*, Wenchow

January 23rd

Herbert Williamson Esq<sup>r</sup>

Head Master

Ambley Road Board School, Harrow Road, W.

Package containing the following:-

1. Powdered seeds of *Hibiscus esculentus*, Jamaica

January 23rd

1894

Herbert Williamson Esq<sup>r</sup> cont<sup>d</sup>

2. Hyson tea, Assam
3. Meal from pods of *Phaseolus Mungo* var. *radiatus*, Japan
4. Purple green tea, Neilgherries
5. Eight plates of Indian Economic plants
6. Flowers of *Malva sylvestris*
7. Egyptian cotton grown and prepared in Bot. Gard. Grenada
8. Fibre of *Sida cordifolia*, India
9. " *Hibiscus sabdariffa*, British Guiana
10. Rope from fibre of *Lasateria arborescens*
11. Ceylon Moss, *Plocaria candida*, Ceylon
12. Two plates illustrating Cotton Staples
13. Plate of cone of *Abies excelsa*
14. Cloth of silk & paper from *Broussonetia papyrifera*, Japan
15. Stems and fibre of *Pilea*
16. Yapa cloth from fibre of *Broussonetia papyrifera* Pacific
17. Fruits of *Banksia* sp. Portugal
18. Annatto seed, *Bixa Orellana*, Lagos
19. Starch from *Puccania thunbergiana*, Japan
20. Fresh cut and dried fruit of *Lagonaria vulgaris*, Japan
21. British Honduras Coffee "Caracoti's"
22. Soy bean Cheese *Glycine hispida*, Japan
23. Seeds of *Strychnos Ignatii*, Manila
24. Spathe of *Manicaria saccifera*, Demerara
25. Coffee, *Coffea arabica*, 26. Coffee in the parchment
27. Roasted Coffee
28. Date, *Boerhaavia capsularis*, Wenc how.

January 23rd

Miss E. Davies

Girls' School, North Street

Isleworth

-Package containing the following:-

January 23<sup>rd</sup>

1894

Miss G. Davis contd.

- 1 Powdered Ochro pods *Hibiscus esculentus*, Jamaica
  - 2 Rope from *Ladatera arborea*
  - 3 Ceylon moss, *Placaria candida*, Ceylon.
  - 4 Two plates illustrating Cotton staples
  - 5 Plate of cone of *Abies excelsa*
  - 6 Cloth of Silk & paper from *Broussonetia papyrifera*, Japan
  - 7 Yapa cloth from *Broussonetia papyrifera*, Pacific.
  - 8 Annatto seed *Bixa Orellana*, Cayos
  - 9 Starch from *Pueraria thunbergiana*, Japan
  - 10 British Honduras coffee "Caracolis"
  - 11 Seeds of *Strychnos ignatii*, Manila
  - 12 Yule *Cochorus capsulatus*, Wenchow
  - 13 Fibre of *Abutilon periplocifolium*, British Guiana
  - 14 Hoysan tea, Kangra
  - 15 Fibre of *Hibiscus tiliaceus*, Bot. Gard. Mauritius
  - 16 Dwatako, *Amblicaria bella*, Tokio
  - 17 Eight plates of Indian Economics
  - 18 Yerba or Paraguay tea
  - 19 Sea Island Cotton grown and prepared in the Botanic Garden, Grenada
  - 20 Fruits of *Malva sylvestris*, India
  - 21 *Gigartina mammillosus*, Ireland
  - 22 Japanese silkworm cocoons
  - 23 Fruits of *Banksia* sp. Australia
  - 24 Leaf of *Calophyllum inophyllum*, New Hebrides
-

February 13th.

1891

J. H. Maiden Esq<sup>r</sup> c/o { Mess<sup>rs</sup> Houlder Bros & Co<sup>ys</sup>  
 Curator { 116 Leadenhall Street E.C.3  
 Technological Museum, Sydney  
 New South Wales

Case containing two African Trade Guns as follows:-

1. Gun made of Beech *Fagus sylvatica* - Received from Mess<sup>rs</sup> J. A. Moore, 62 Tower Buildings, Water Street, Liverpool.
2. Gun made of Beech, Rec<sup>d</sup> from Mr A. Horsfield per Mess<sup>rs</sup> Samuelson & Co<sup>ys</sup> Liverpool.

February 16th

Julian C. Rogers Esq<sup>r</sup>

Secretary

Surveyors Institution, 12 Great George Street  
 Westminster, S.W.

The following collection of Timbers:-

1. Wood of *Ernststroemia japonica*, Nagasaki
2. " " *Acer palmatum*, Japan
3. " " *Alnus maritima*, "
4. " " *Magnolia hypoleuca*, "
5. " " *Ganthocephalum hirsutum*, "
6. Bois de Kombe, *Eugenia glomerata*, Mauritius
7. " " *Morinda citrifolia*, "
8. Wood of *Eugenia venosa*, Madagascar
9. " " *Psathura myrtifolia*, Mauritius
10. " " *Baccharis citriodora*, Queensland
11. " " *Eleocarpus cyaneus*, Victoria
12. White Dogwood *Piscidia erythrina*, Jamaica
13. Black " *P. carthaginensis*, "
14. Blue Mahoe *Hibiscus elatus*, "
15. Wood of *Grewia asiatica*, E. Indies
16. Myall Wood *Acacia homalophylla*, Australia
17. Jambootie wood *Olea latifolia*, Natal



February 10th.

1894.

S. C. Rogers Esq<sup>r</sup> Cont<sup>s</sup>

- 18. Bois de Paris *Apodytes dimidiata*, Seychelles
- 19. Wild Almond *Prunus amygdalus* Ionian Islands
- 20. Wood of Broad leaved Cherry *Exocarpus latifolius*, Queensland
- 21. " Jarrah *Eucalyptus marginata* showing attacks of insects Australia.
- 22. Wood of African Mahogany *Dhaya senegalensis*, Malania
- 23. Sassy wood *Erythrina guineense*, Sierra Leone
- 24. Wood of *Platanus orientalis*, Cyprus.
- 25. " *Tristania laurina* N. S. Wales
- 26. " *Rhodamnia trinervis*, "
- 27. " *Taxus cuspidata* Japan
- 28. " *Morus alba* "
- 29. " *Pterocarpus corymbosum* "
- 30. " *Rhus trichocarpum* "
- 31. " *Picrasma ailanthoides* "
- 32. " *Alnus aurantium* "
- 33. " *Juniperus chinensis* "
- 34. " *Celtis sinensis* "
- 35. " *Lilium cordata* "
- 36. " *Buxus japonica* "
- 37. " *Salix* sp. "
- 38. " *Euonymus europaeus* "
- 39. " *Deutzia sieboldiana* "
- 40. " *Osmanthus aquifolium* "
- 41. " *Fraxinus Bungeana* "
- 42. " *Prunus pseudocerasus* "
- 43. " *Gleditschia japonica* "
- 44. " *Sambucus racemosa* "
- 45. " *Photinia villosa* "
- 46. " *Rhus semialata* "
- 47. " *Prunus Mume* "

February 16<sup>th</sup>. 1894.

(J. C. Rogers Esq<sup>r</sup> Cont<sup>d</sup>)

- 48. Wood of *Elaeagnus umbellata*, Japan
- 49. " " *Alnus incana* "
- 50. " " *Hydrangea paniculata* "
- 51. " " *Prunus persica* "
- 52. " " *Machilus Thunbergii* "
- 53. " " *Betula alba* "
- 54. " " *Magnolia Kobus* "
- 55. " " *Styrax japonica* "
- 56. " " *Punica granatum* "

February 28<sup>th</sup> Walter Parsons Esq<sup>r</sup>

The Union School  
Maidhurst, Sussex

✓

Package containing the following duplicates

1. Cassia, British Honduras
2. Cloth made of silk and paper from *Broussonetia sapinifera*, Japan
3. Fibre from *Cyrtopodium Andersonii*, British Guiana
4. Chips of *Evodia glauca*, Japan
5. Crude meal of *Pueraria thunbergiana*, Japan
6. Seeds of *Vicia Faba*, Japan
7. " " *Vigna Catjang*, Japan
8. False Cubebs *Litsea citrata*, Tonkin
9. Seeds of *Phaseolus vulgaris*, Japan
10. Flowers of *Aglaia odorata*, Canton
11. Soy beans *Glycine hispida*, Japan
12. Seeds of *Vicia Faba*, Japan
13. Princeswood bark *Exostemma caribaeum*, Bahamas
14. Seeds of *Pachyrhizus angulatus*, Japan
15. Hyson Skin Tea, Ichra Dun
16. Coarse paper from *Broussonetia sapinifera*, Japan
17. Seeds of *Strychnos Ignatia*, Manila

February 21

1894

W. Parsons Esq<sup>r</sup> cont<sup>d</sup>

18. Annatto seeds Bixa Orellana Lago
19. Tapa cloth Pacific Islands
20. Samples of paper of Edgworthia papyrifera Japan
21. Fibre of Musa textilis British Guiana
22. " " Sida carpinifolia Bombay
23. Root of Elephantorrhiza Durchelli Cape
24. Seven plates of Indian Economic plants.
25. Rose made of hemp fibre Cannabis sativa Japan
26. Seeds of Sesamum indicum Japan
27. Ibyson Tea
28. Gum from Akaya Senegalensis Gambia
29. Bark of Picidia Etuchrina Jamaica
30. Vermicelli from Pueraria thunbergiana Japan
31. Sea Island Cotton Grenada
32. Two Cotton plates illustrating Cotton Staples.

February 21st

George Singleton Esq<sup>r</sup>

Barth of Exmouth School

Exmouth, Midhurst

Parcel containing the following:-

1. Coffee British Honduras
2. Fibre from Cyrtopodium Andersonii, British Guiana
3. Chips of Ebonia glauca, Japan
4. Seeds of Vigna Catiana, "
5. False Cubebos Litsea citrata Nepal
6. Seeds of Phaseolus vulgaris, Japan
7. Flowers of Aglaia odorata Canton
8. Soy bean Glycine hispida, Japan
9. Seeds of Pachyrhizus angulatus, Japan
10. Starch from Pueraria thunbergiana Japan
11. Green Tea Nilghevies

February 28th

1894

C. Singleton Esq<sup>r</sup> cont<sup>d</sup>

12. Course paper from *Broussonetia papyrifera* Japan
13. Seeds of *Hydrocotyle serratiloba* Manila
14. Seeds of *Annatto*, *Bixa Orellana* Lagos
15. Yarn Cloth Pacific Islands
16. Samples of paper from *Edgeworthia papyifera* Japan
17. Fibre of *Musa textilis* British Guiana
18. " from *Lida floribunda* Mauritius
19. Six plates of Indian Economic plants
20. Fibre of *Lida rhombifolia* India
21. Rope of Hemp *Cannabis sativa* Japan
22. Seeds of *Sesamum indicum* Japan
23. Fancy tea (old men's eyebrows) China
24. Rhea fibre
25. Acid imp. dried fruit of *Lanenanaria vulgaris* Japan
26. One plate illustrating Cotton Staples. 27. Roasted Coffee

February 28th.

Alfred Wilkins Esq<sup>r</sup>

✓

Stourpaine, Blandford.

Dorset

Package of duplicates as follows:-

1. Six plates of Indian Economic plants
2. Rope of hemp *Cannabis sativa* Japan
3. Seeds of *Sesamum indicum* "
4. Roasted Coffee
5. One plate illustrating Cotton staples
6. Yarn British Honduras
7. Cloth of silk and paper from *Broussonetia papyifera* Japan
8. Fibre of *Cyrtopodium Andersonii* British Guiana
9. Chips of *Goodia glauca* Japan
10. Seeds *Vigna Catjang* "
11. " *Pharolus vulgaris* "

February 28th.

1894

A. Wilkins Esq<sup>re</sup> cont<sup>d</sup>

- 12. Flowers of *Aylaea tozata*, Canton
- 13. Soy beans *Glycine hispida* Japan
- 14. Starch from *Puccaria thunbergiana* Japan
- 15. Coarse paper from *Broussonetia papyrifera*.
- 16. Seeds of *Stychnos Ignatii*, Manila
- 17. " *Bixa Orellana* Lagos
- 18. Lapa cloth Pacific Islands
- 19. Samples of paper from *Edmonstia papyrifera*, Japan
- 20. Fibre from *Agave* sp. British Guiana
- 21. " *Sida rhombifolia* var. *rhomboides* India

March 28th.

J. H. Maiden Esq<sup>re</sup> F.L.S.

Curator

Technological Museum, Sydney.

Esq

Messrs. Holders Bros

146 Leadenhall Street - E.C.3.

One case containing the following:-

- 1. Fibre from *Agave* sp. Bot. Gard. Georgetown, Demerara
- 2. " " *A. rigida* var. do. do.
- 3. " " *Cyrtopodium Andersonii* do. do.
- 4. " " *Sacra gigantea* do. do.
- 5. " " *Agave* sp. (broad leaf) do. do.
- 6. " " *A.* sp. (narrow leaf) do. do.
- 7. " " *Agave* sp. (blue) do. do.
- 8. " " *Jamaca Banana* do. do.
- 9. " " *Red Banana* do. do.
- 10. " " *Agave* near *A. variegata* do. do.
- 11. " " Wild East-Indian Banana do. do.
- 12. " " Chinese Banana do. do.
- 13. " " Giant Green Banana do. do.
- 14. " " *Dracena Cocco* do. do.
- 15. " " *Agave* near *A. polyneus* do. do.
- 16. " " *A. latida* do. do.

March 28th

1894

J.H. Maiden Exgr<sup>re</sup> cont'd

17. Fibre from Apple Banana, Bot. Gard. Georgetown, Cemerara  
 18. " " Musa textilis, do. do  
 19. Lentinus exilis, Cachar  
 20 & 21. Pair of sandals and sample of rope made of the leaves of  
 Rannorhops Ritchiana, Muktan Coast, Persian Gulf  
 22. Fibre from Calotropis gigantea, Durrot, Eastern Sudan  
 23. Hair cover used by labourers in fields, British Boarder as  
 made of the leaves of *Chromola argentea*?  
 24. Sassy bark, *Erythrophloeum guineense*, Sierra Leone  
 25. Camwood, *Baphia nitida*, do.  
 26. Butt of Military Rifle made of American Birch, *Betula lenta*  
 Royal Small Arms Factory, Enfield Lock, N.  
 27. Seeds of *Lydonia vulgaris*, Bombay  
 28. Mountain Ash Bark, *Pyrus americana*, N. America  
 29. Brush of Fatague grass, *Panicum maximum*, Mauritius  
 30. Natural and cured seeds of *Canarium commune*, Amoy  
 31. Brick Tea, Burma  
 32. Yarkundi Black Tea, Yarkund  
 33. Tiencha or Le Tea, Formosa  
 34. Cylinder Tea, China  
 35. Seeds of *Camellia hasanqua*, Japan  
 36. Fruit and seeds of *Amimia americana*, W. Coast Africa  
 37. Four specimens of Tea roots as used by the Chinese for  
 eating  
 38. Dongy<sup>re</sup> fibre *Sarcocolla guineensis*? E. Coast Africa  
 39. Faggot Tea, China  
 40. Ball Tea, do.  
 41. Old Men Eyebrow Tea (Two samples)  
 42. Tea prepared in Tamsui for export to America  
 43. Roots of *Patrinia scabiofolia*, Japan  
 44. Fruits of *Sapindus Mukorossi*, "

March 28th

1891

J. B. Maiden Esq<sup>re</sup> cont<sup>d</sup>

45. Roots of *Legisticum acutibulum*, Japan
46. Seeds of *Azra Catican*, "
47. Peel of immature fruits of *Citrus* sp. Japan
48. Bark of *Eoodia milieifolia*, Japan
49. Cones of *Alnus firma*, do.
50. Leaves of *Artemisia vulgaris*, do.
51. Roots of *Platycodon grandiflorus* do.
52. Starch from *Pueraria thunbergiana* do.
53. Sliced fruit of *Lagenaria vulgaris* do.
54. Powdered bark of *Phellodendron amurense* do.
55. Tanning extract from *Stachyurus praecox* do.
56. Soy bean Cheese *Glycine soja* Japan
57. Cloth made from fibre of *Pueraria thunbergiana* Japan
58. Tray, the wood of *Morus alba*, do.
59. Fruits of *Pantheocylum piperitum*, do.
60. Cushion for summer use made of paper from *Broussonetia kapyrifera* Japan.
61. Ginseng *Aralia quinquefolia* var. *ginseng*
62. Rope of Kwaso bark, *Cannabis sativa*, Japan
63. Leaves of *Rosa rugosa* Japan
64. Powdered galls of *Rhus semialata*, Japan
65. Sap grass, *Stipa* near *S. pennata*, Afghanistan
66. Fruits of *Buckleya quadriloba lanceolata*, Japan
67. Sappan Wood, *Casalpinia sappan*, Japan
68. Dye Extract from *Alnus firma*, do.
69. Meal from *Phaseolus Mungo* var. *radiatus*, Japan
70. Bark of *Artocarpus* used for covering by the "Saro tribes"
71. Timbaran bark, *Artocarpus elasticus*, Brit. N. Borneo
72. Bark of *Rytus Totings* Japan
73. Bark & rope of fibre of *Sida cordata*
74. Wood of *Myrica rubra*, Japan

March 28th

1894

J. H. Maiden Esq<sup>r</sup> cont.

45. Wood of *Myrica rubra*, Japan  
 46. " *Quercus dentata*, do.  
 47. " *Lizychnus vulgaris*, do.  
 48. " *Lindera petiolaris*, do.  
 49. " *Verstromia japonica*, do.  
 50. Fruit and bark of the Comino tree (*Uniba perulifolia* Colombia)  
 51. *Pleurogyne rotata* Japan  
 52. Fruits of *Pyrus Pashia*? India  
 53. Seeds *Olyra Catiang*, Japan  
 54. " *Pisum sativum*, do.  
 55. " *Glycine hispida*, do.  
 56. Buckwheat *Polygonum Fagopyrum*, Japan  
 57. Meal " " do.  
 58. Meal from *Pteris aquilina*, do.  
 59. Seeds of *Perilla ocimoides*, do.  
 60. Paper from *Edgeworthia Gardneri* do.  
 61. Rape seed Oil *Brassica campestris* do.  
 62. Oil from seeds of *Camellia japonica* do.  
 63. " " *Torreya nucifera* do.  
 64. " " *Perilla ocimoides* do.  
 65. " " Cotton seeds do.  
 66. " " seeds of *Camellia Sasanqua* do.  
 67. " " C. *Thea* do.  
 68. Astringent Acid from fruits of *Diospyros Kaki*, Japan  
 69. Single Chamomile flowers, *Anthemis nobilis*, Cult. in Holland  
 70. Double " " " " " "  
 71. Leaves of *Rosa rugosa*, Japan  
 72. Bloom of fibre of *Trachycarpus Fortunei*, Paris  
 73. Matting of *Cyperus tegetiformis*, Japan  
 74. Mat of split leaves of *Pandanus odoratissimus*, Japan.  
 75. Rope fibre of *Trachycarpus excelsus*, Japan.



March 28th

1894

J. H. Maiden Esq<sup>r</sup> cont<sup>d</sup>

106. Incense of Sandalwood & other ingredients, Japan  
 107. Whisk of fibre of *Trachycarpus excelsus*, do.  
 108. Vermicelli, Japan  
 109. Mat of *Carex rhynchochrysa*, Japan  
 110. Konjak meal *Amorphophallus Konjaci*, Japan  
 111. Cloth made of fibre from *Musa Basjoo*, do.  
 112. Kava drinking bowl of Coconut shell, Samoa  
 113. Japanese gall ants on *Rhus Semialata*, Japan  
 114. Getta or shoe of wood of *Filix cordata*, do.  
 115. " " " " *Cryptomeria japonica*, Japan  
 116. " " " " *Paulownia imperialis*, do.  
 117. " " " " *Quercus crispula*, Japan

April 3rd.

James Heble Esq<sup>r</sup>

C. E. School,

Bedlington R. I. O.

Northumberland.

Package containing the following duplicates:-

1. Australian Truffle *Polyporus Mylitta*, Victoria
2. Tapa Cloth *Broussonetia papyrifera*, Pacific Islands
3. Vermicelli Japan
4. Rope and twine of fibre of *Trachycarpus excelsus*, Japan
5. Rici bread, Japan
6. Capas cloxyata, Japan
7. Granulate & rice, do.
8. Cakes of Wheat flour gluten, Japan
9. Plate illustrating Cotton Staples
10. Vegetable Isinglass, *Gelidium acrothecum*, Japan
11. Coffee betties,
12. *Laminaria japonica*, Japan
13. *Cytospora* sp. do.

April 3<sup>rd</sup>.

1894.

James Heble Esq<sup>re</sup> cont<sup>d</sup>

14. *Alata esculenta*, Japan
15. *Hirneola polytricha*, do.
16. White wax, *Rhus succedanea*, Japan
17. *Communa regalis*, do
18. Bark of *Tilia cordata*, do.
19. Seeds of *Strychnos Ignatii*, Manila
20. Wheat, *Triticum vulgare*, Japan
21. Fibre of *Musa textilis*, British Guiana
22. Rice, Japan
23. Ginger, do.
24. Seeds of *Setaria italica*, Japan
25. Fibre of *Cyrtopodium Andersonii*, British Guiana
26. Seeds of *Glycine hispida*, Japan
27. Sample of Yellow Maize
28. Seeds of *Sorghum vulgare*
29. Barley *Hordeum vulgare*,
30. Seeds of *Paspalum terobiculatum*,
31. " *Vigna Catiang*,
32. " *Phaseolus vulgaris*,
33. Roasted Barley used as a substitute for coffee
- 34-36. Three plates of Indian Economic Plants

April 3<sup>rd</sup>.W. Pates Esq<sup>re</sup>

✓

11 A College Avenue

Hackney

Package containing the following specimens:-

1. Roots of *Curatella Zendoaria*, Japan
2. Paper Cloth, *Broussonetia papyrifera*, Pacific Ids
3. Vermicelli, Japan
4. Coloured plate of Japanese varieties of Oranges
5. Mahogany bark, *Swietenia Mahagoni*, Jamaica

April 2nd.

1894

W. Bates Esq<sup>r</sup> cont<sup>d</sup>

6. Plate of *Santalum album*
7. Roots + ground roots of *Curcuma longa*, Japan.
8. Rice bread, Japan
9. *Carex elongata*, "
10. Granulated glutinous rice, Japan
11. Cakes made of wheat flour + gluten
12. Plate illustrating Cotton Staples
13. Vegetable Dinglass *Gelidium corneum*, Japan
14. Coffee berries in husk
15. *Laminaria japonica*, Japan
16. *Cystoscira* sp. "
17. *Alaria esculenta*, "
18. *Hirneola polytricha*, "
19. White Wax, *Rhus succedanea*, Japan
20. *Almond* *regalis*
21. Bark of *Filia cordata*, "
22. Rope of *Cannabis sativa*, "
23. Seeds of *Strychnos Ignata*, "
24. Wheat, *Triticum vulgare*, "
25. Fibre of *Agave tigida*, British Guiana
26. Fruit of *Banksia* sp. Australia
27. *Ceramium* sp. artificially dyed, Japan
28. Ginger Japan
- 29-30 Two samples of Rice, Japan
31. Seeds of *Setaria italica*, "
32. Fibre of *Cyrtopodium Andersonii*, "
33. Seeds of *Glycine hispida*, "
- 34-35. Samples of Red and White Maize, Japan
36. Seeds of *Vicia Faba*, Japan
37. " " *Pisum* sp. "
38. " " *Sorghum vulgare*, "

April 3rd

1891

W. Pates Esq<sup>r</sup> cont<sup>d</sup>

39. Barley, *Hordeum vulgare*, Japan  
 40. Seeds of *Paspalum stramineum*, "  
 41. " *Vigna Catiang*, "  
 42. " *Phaseolus Mungo*, var. "  
 43. Roasted Barley used as a substitute for coffee, Japan  
 44-46. Three plates of Indian Economic Plants.

April 14th

Lance Rawes Esq<sup>r</sup>

Send National Schools

Working

Package containing the following duplicates:-

1. Pods of *Canavalia ensiformis*, Brazil
2. St. Ignatius beans, *Strychnos ignatii*, Manila
3. Rice in the husk, Japan
4. Wheat, *Triticum vulgare*, Japan
5. Barley, *Hordeum vulgare*, d.
6. *Osmanda regalis*, prepared for food, Japan
7. Seeds of *Panicum miliaceum*, Japan
8. " *Sorghum vulgare*, "
9. Tapa cloth, Pacific Islands
10. Bungo green wax *Rhus succedanea*, Japan
11. Vermicelli, Japan
12. *Aydium aspratium*, Japan
13. *Paspalum stramineum*, do
14. Seeds of *Setaria italica*, do.
15. Cacao, Dominica
16. Hijiki *Cystoseira* sp.
17. Bark of *Tilia cordata*, Japan
18. Coffee berries
19. Seeds of *Phaseolus Mungo*, var. Japan
20. Fibre of *Cyrtopodium Andersonii*, British Guiana

April 17<sup>th</sup>

1894

21. Fibre of *Musa textilis*, British Guiana
22. Roasted Barley used as a substitute for Coffee, Japan
23. Cakes of wheat flour gluten, Japan
24. *Capea elongata*, Japan
25. Seeds of *Parinarium laurinum*, Samoa
26. " *Vigna Catiang*, Japan
27. Cakes *Amorphophallus Rivieri*, Japan
28. Seeds *Glycine hispida*, Japan
29. Edible seaweed, *Gelidium* sp.
30. *Alaria esculenta*, Japan
31. Dried seaweed, *Ceramium* sp. Japan
32. Plate illustrating Cotton staples
33. Three plates of Indian Economic plants.

April 17<sup>th</sup>A. G. Sydenham Esq<sup>r</sup>

Warning Camp Board School

Arundel, Sussex

Package of duplicates as follows:—

1. Fruit of *Adansonia digitata*, Brazil
2. St. Ignatius beans, *Strychnos Ignatii*, Manila
3. Rice in the husk, Japan
4. Wheat, *Triticum vulgare*, Japan
5. Barley, *Hordeum vulgare*, do.
6. *Osmunda regalis* prepared as food, Japan
7. Seeds of *Panicum miliaceum*, "
8. " *Sorghum vulgare*, "
9. Tapa cloth, *Broussonetia papyrifera*, Pacific
10. Bungo green wax, *Rhus Succedanea*, Japan
11. Vermicelli, Japan
12. *Hydnum aspratium*, Japan
13. Seeds of *Paspalum scrobiculatum*, Japan
14. " *Setaria italica*, "

April 17<sup>th</sup>.

1894

A. G. Sydenham Esq<sup>r</sup> cont?

15. Seeds of *Theobroma Cacao*, Dominica
16. Hijiki, *Cystoseira*, Japan
17. Bark of *Filia cordata*, Japan
18. Coffee berries
19. Fibre of *Cyrtopodium Andersonii*, British Guiana
20. " *Musa textilis*, Manila
21. Roasted Barley used as a Substitute for Coffee
22. Cakes of wheat flour gluten, Japan
23. *Airneola polytricha* Japan
24. Seeds of *Parinarium laurinum*, Samoa
25. " *Vigna Catiang*, Japan
26. Cakes *Amorphophallus Rivieri*, Japan
27. Rice Bread, Japan
28. Seeds of *Glycine hispida*, Japan
29. *Gelidium corneum* Japan
30. Dyed seaweed, *Ceramium* sp. Japan
31. Plate illustrating cotton staples
32. Three plates of Indian Economic plants

April 20<sup>th</sup>.

Dr Schlich F.L.S.

Royal Indian Civil Engineering College  
Coopers Hill, Staines

Case containing a collection of 100 small specimens of Japanese woods also two pieces of wood of the Comino tree (*Aniba perutilis*) of Colombia

April 24<sup>th</sup>.James Northmore Esq<sup>r</sup>

Gordon Boys' Home

Chobham, Woking

Package containing the following duplicates

1. Karri block for paving purposes, W. Australia

April 24th.

1894

James Northmore Esq<sup>r</sup> cont<sup>d</sup>?

2. White Dogwood *Ricidia erythrina*, Jamaica
3. Seaweed *Geloptis intricata*, Japan
4. Iapa cloth, *Broussonetia papyrifera*, Pacific Islands
5. Cakes prepared from *Amorphophallus Rivieri*, Japan
6. Italian Millet *Setaria italica*, Japan
7. Cocoa *Theobroma Cacao*, Dominica
8. Soy Beans *Glycine hispida*, Japan
9. Coral from Admiralty Islands
10. Millet *Panicum miliaceum*, Japan
11. Worm seed *Artemisia Santonica*
12. Bungo green wax *Rhus succedanea*, Japan
13. *Hirneola polytricha*, Japan
14. Bark of *Erodia miliaefolia*, Japan
15. *Laminaria saccharina*, Japan
16. *L. japonica* do.
17. Seeds of *Paspalum scrobiculatum*, Japan.
18. Wheat *Triticum vulgare*, Japan
19. Barley *Hordeum vulgare*, do.
20. Rock Mushroom *Endocarpon Moulinii*, Japan
21. Coffee from British Honduras
22. White hair *Laminaria*, Japan
23. St. Ignatius Beans *Strychnos Ignatii*, Manila
24. Seeds *Vigna Catiang*, Japan.
25. Aloe fibre *Agave americana*, Madras
26. *Europhetia pinnatifida*, Japan
27. Paddy *Oryza sativa*, do.
28. *Gelidium* sp. Japan
29. Plate illustrating cotton staples
30. Wood of *Apodytes mauritiana*, Seychelles
31. *Backhousia citriodora*, Queensland.

April 24th

1894

Mr J. M. Richardson

of Messrs Roberts &amp; Co

46 New Bond Street

Small sample of Mechoacan Root (*Ipomoea Jalapa*, Lox) from Mexico

---

May 3rd.

James Barker Esq<sup>r</sup>

63 Glyn Road

Brompton London

Small box of duplicates as follows:-

1. Hick grass fibre, *Unanac sativa*, British Guiana
2. St Ignatius Beans *Stychnos Ignatii*, Manila
3. *Laminaria saccharina*, Japan
4. *Euphorbia pinnatifida*, do.
5. Rock Mushroom, *Endocarpon Moulinii*, Japan
6. Bombay Aloe Fibre, *Agave vivipara*, India
7. *Hydnum aspratium*, Japan
8. Tapa Cloth, *Broussonetia papyrifera*, Pacific
9. Seeds of *Glycine hispida*, Japan
10. " *Sydonia vilgaris*, Bombay
11. Millet *Panicum miliaceum*, Japan
12. *Cistophyllum filiforme*, Japan
13. White hair *Laminaria*, Japan
14. *Hirneola polytricha*, "
15. Rhizome of *Dioscorea japonica*, Japan
16. Slice of *Laminaria japonica*, "
17. Root bark of *Astragalus strictus*, Ladakh
18. Cakes of *Amorphophallus Kioeri*, Japan
19. Paddy *Oryza sativa*, Japan
20. Plate illustrating Cotton Staples
21. Coffee British Honduras
22. Preserved Radishes, Japan



May 3rd.

1894

James Barker Esq<sup>r</sup> cont<sup>d</sup>

23. Jobs Tears Maltose

24. Wood of *Piscidia Carthagenensis*, Jamaica

25. " " *Baccharis citriodora*, Queensland.

---

May 12th.

Prof. Oliver

University of London

1. Fruits of *Archonches validiana* Bot. Gard Singapore
  2. " " *Garcinia atroviridis*, " "
  3. " " *Anacardium occidentale*, " "
  4. " " *Cynometra cauliflora*, " "
  5. " " *Annona reticulata*, " "
  6. " " *Theobroma Cacao*, " "
  7. " " *Nephelium lappaceum*, " "
  8. " " *Zalacca edulis*, " "
  9. Portion of *Sarcocolla* plant - *Tetragalis fasciculifolia*)
- 

May 16th.

J. Bretland Farmer Esq<sup>r</sup>

Royal College of Science  
South Kensington

1. Pods of *Dioclea reflexa*, Grenada
2. Stems of *Equisetum giganteum*, Brazil
3. Fruits of *Bouea macrophylla*, Singapore
4. " " *Nephelium mutabile*, " "
5. " " *Garcinia atroviridis*, " "
6. " " *Averrhoa Bilimbi*, " "
7. " " *Garcinia Andersoni*, " "
8. " " *Averrhoa Carambola*, " "
9. " " *Lansium domesticum*, " "
10. " " *Carica Papaya*, " "
11. " " *Mimusops Elengi*, " "
12. " " *Flacourtia Cataphracta*, " "

May 16th.

1894.

J. B. Farmer Esq<sup>r</sup> cont<sup>d</sup>13. Fruits of *Amatunduluka* (*Rimonia americana*) Natal14. Plants " *Sphagnum squarrosum*.

May 23rd

Miss Blandford

Easebourne School

Midhurst, Sussex

1. Tapa Cloth (*Broussonetia papyrifera*) Pacific
2. Paddy (*Oryza sativa*) Japan
3. White Hair (*Laminaria*) Japan
4. Seeds of *Glycine hispida*, "
5. Flowers of *Lavatera Kashmiriana*, Kashmir
6. Canazze tubers (*Rumex hymenosepalum*)
7. *Hydrum aspratam*, Japan
8. Coffee berries, British Honduras
9. Fibre of *Agave rigida*,
10. Edible Seaweed (*Europherix pinnatifida*) Japan
11. " (*Laminaria japonica*)
12. *Hirineola polytricha*, Japan
13. Extract of *Agave americana* Natal
14. Edible Seaweed (*Azotophyllum filiforme*) Japan
15. Seeds of *Strychnos Ignatia*, Manila
16. Plate illustrating Cotton Staples.

May 23rd.

The Head Mistress (W. L. Ireland)

Duncton School

Near Petworth, Sussex

1. Tapa Cloth (*Broussonetia papyrifera*) Pacific
2. Paddy (*Oryza sativa*) Japan
3. White Hair (*Laminaria*) Japan
4. Seeds of *Glycine hispida*,
5. *Polyporus lucidus*, (Demerara)

May 23rd. 1894

Dunston School cont<sup>d</sup>

- 6. Hydnum aspratun, Japan
- 7. Coffee berries, British Honduras
- 8. Edible seaweed (Laminaria japonica), Japan
- 9. Bark of Eوديا mihalebia, "
- 10. Fibre of Agave Dete,
- 11. Morchella conica
- 12. Plate illustrating Cotton Staples.
- 13. St Ignatius Beans (Strychnos Ignatii) Manila

May 23rd.

Y. Christy Esq<sup>re</sup>  
25 Lime Street, E.C.

Root of "Shu-lang" (Dioscorea thipogonoides) from Formosa, used as a dye in China (see Entry Book 59/1894)

May 23rd.

J. J. Hummel Esq<sup>re</sup>  
The Yorkshire College  
Leeds

Root of "Shu-lang" (Dioscorea thipogonoides) from Formosa, used as a dye in China (see Entry Book 59/1894)

May 23rd.

E. M. Holmes Esq<sup>re</sup>  
Pharmaceutical Society  
17 Bloomsbury Square W.C.

Root of "Shu-lang" (Dioscorea thipogonoides) from Formosa, used as a dye in China (see Entry Book 59/1894)

May 29th.

Miss J. Row  
St Savious's Girls School  
Walthamstow

- 1. Yapa Cloth (Broussonetia papyrifera) Pacific
- 2. Mountain Ash Bark (Pyrus americana) N. America

May 29th.

1894

Miss J. Rowe cont?

3. Ammannia baccifera, Madras
  4. Coffee, British Honduras
  5. Gao Gaban (Echinum sp.) Madras
  6. Buchu leaves (Barosma sp.) S. Africa
  7. Seeds of Fevillex sp. Venezuela
  8. Sliced Laminaria japonica, Japan
  9. Soy beans Glycine hispida,
  10. Limbata bark (Artocarpus elastica) British North Borneo
  11. Roots of bitrullus Colocynthis, India
  12. Paddy (Oryza sativa) Japan
  13. Wood of Phyllyrea latifolia, Algeria
  14. Plate illustrating Cotton Staples
  15. " " Cone of Abies excelsa
- 

May 29th

Miss Wright

Stock Street Girls' School

Plaistow, E.

1. Buchu leaves (Barosma sp.) S. Africa
  2. Tapa Cloth (Broussonetia papyrifera) Pacific
  3. Chips of Goodia miliaefolia, Japan
  4. Coffee, British Honduras
  5. Pinellia tuberifera Japan
  6. Gao Gaban (Echinum sp.) Bombay
  7. Mountain Ash bark (Pyrus americana) N. America
  8. Roots of bitrullus Colocynthis, India
  9. Paddy (Oryza sativa) Japan
  10. Wood of Phyllyrea latifolia, Algeria
  11. Roots of Sanicula marilandica, U.S. America
  12. Plate illustrative of Cone of Abies excelsa
-

May 29th.

1894.

J. A. Smith Esq<sup>r</sup>  
Holy Trinity Boys School  
Wallington, Surrey

1. Bark of *Lyonia febrifuga*, Cuddapah
2. Tapa Cloth (*Broussonetia papyrifera*) Pacific
3. Pumpkin seeds
4. Coffee, British Honduras
5. Seeds *Acacia arabica*, Mauritius
6. Edible seaweed (*Geopeltis intricata*) Japan
7. Small stem of *Zamia integrifolia* & sample of starch from same,  
British Honduras
8. Paddy (*Oryza sativa*) Japan.
9. Seeds of *Megristica* sp. Tropical Africa
10. Cocus Wood (*Brya Ebenus*) W. Indies.
11. Gourd used for holding oil, Fiji.

May 30th.

The Head Mistress  
Leasingthorne Board School  
Bishop Auckland, Railway Station Condon  
Durham

1. Flowers of *Artemisia* sp. Madras
2. Chips of *Goodia miliaefolia*, Japan
3. Paddy (*Oryza sativa*) Japan
4. Gao Zaban (*Echium* sp.) Madras
5. Bark of *Lyonia febrifuga*, Cuddapah
6. Fruits of *Prestea trinitensis*, Grenada
7. *Dalmanea concentrica*, New Zealand
8. Lavender seeds
9. Tapa Cloth (*Broussonetia papyrifera*) Pacific
10. Seeds of *Ficella trilobata*, Venezuela
11. Coffee British Honduras
12. Fibre of *Sida rhombifolia*, var. *rhomboides*, Cape

May 30th.

1894

F R. Sparrow Esq<sup>r</sup>

Parish Church Schools

Rochdale, Lancashire

1. Bark of *Cinnamodendron corticosum*, Jamaica
  2. Paddy (*Oryza sativa*) Japan
  3. Coffee, British Honduras
  4. Bark of *Soymina febrifuga*, Cuddapah
  5. Tapa Cloth (*Broussonetia papyrifera*, Pacific)
  6. Gao Gaban (*Echium* sp.) Madras.
- 

May 30th.

W. Moseley Esq<sup>r</sup>

St. Luke's Mixed School

Chadderton, Oldham

Lancashire

1. Gao Gaban (*Echium* sp.) Bombay
  2. Kernels of *Elais guineensis*, W Africa
  3. Tapa Cloth (*Broussonetia papyrifera*) Pacific
  4. Coffee, British Honduras
  5. Paddy (*Oryza sativa*) Japan
  6. Bark of *Soymina febrifuga*, Cuddapah
  7. Oil seeds (*Heisteria* sp.) Trop. Africa
- 

May 30th.

James E. Kaye Esq<sup>r</sup>

St. James Road Board School

Senior Boys' Dept., Derby

1. Tapa Cloth (*Broussonetia papyrifera*) Pacific
  2. Coffee, British Honduras
  3. Paddy (*Oryza sativa*) Japan
  4. Bark of *Soymina febrifuga*, Cuddapah
-

May 30th.

1894

Arnold Prentice Esq<sup>r</sup>  
St. Mary Elms School  
Ipswich, Suffolk

1. Tapa Cloth (*Broussonetia papyrifera*) Pacific
  2. Coffee British Honduras
  3. Paddy (*Oryza sativa*) Japan
  4. Bark of *Soyimida febrifuga*, Cuddapah.
- 

May 30th

A. H. Williams Esq<sup>r</sup>  
Albert Road School  
Southsea

1. Tapa Cloth (*Broussonetia papyrifera*) Pacific
  2. Coffee, British Honduras
  3. Paddy (*Oryza sativa*) Japan
  4. Bark of *Soyimida febrifuga*, Cuddapah
- 

May 30th

Miss M. R. Phillips  
National School  
Berwick-on-Tweed

1. Tapa Cloth (*Broussonetia papyrifera*) Pacific
  2. Coffee British Honduras
  3. Paddy (*Oryza sativa*) Japan
  4. Bark of *Soyimida febrifuga*, Cuddapah.
- 

May 30th.

John Roe Esq<sup>r</sup>  
Hatfield Road Board School  
St. Albans, Herts

1. Tapa Cloth (*Broussonetia papyrifera*) Pacific
  2. Coffee, British Honduras
  3. Paddy (*Oryza sativa*) Japan
  4. Bark of *Soyimida febrifuga*, Cuddapah.
-

June 1st.

1894.

W. F. H. Blandford Esq<sup>re</sup> F. C. S.

48 Wimpole Street, W.

124 Microscopic slides of Aphid spp destructive to vegetation  
Presented to the Museum by Mr. Frederick Walker, August 1854.

June 1st.

George Murray Esq<sup>re</sup>Dep<sup>t</sup> of Botany

Natural History Museum, S. Kensington.

8 slides of Sir J. D. Hooker's Botany

June 7th

Walter Gardiner Esq<sup>re</sup>

Botanical Museum

New Museums, Cambridge

Plant of *Xanthorrhoea quadrangulata*

June 1st.

J. Bretland Farmer Esq<sup>re</sup>

Royal College of Science

South Kensington

1. Cone of *Abies religiosa*
2. Section of stem of *Gnetum* sp. Malay Peninsula
3. Portion of plant of *Lycnophota villosissima*, Minas Geraes.
4. Cone of *Abies religiosa*, Mexico 4354 Pringle
5. Ptds of *Hymenoclea Courbaril*, Brazil
6. Ptds of *Canavalia*, Brazil
7. Fruits of *Zanonia* sp. Sikkim
8. *Cladonia coccifera*, Western Andes
9. Cones & foliage of *Pinus ponderosa*, N. America, given in Gloucestershire

June 30th

J. Bretland Farmer Esq<sup>re</sup>

Royal College of Science

South Kensington

1. Fruits of *Nomordia Charantia*



June 20<sup>th</sup>

1894

J. B. Farmer Esq<sup>re</sup> cont.

2. Fruits of *Coccinia indica*
3. " " *Isachna trichantha*
4. " " *Echinocystis lobata*
5. Section of fruit of *Treculia Affrona*, Yoruba
6. *Morchella crassipes* exchanged for an example of the same species originally from New & collected in the Herbarium grounds by Mrs. Dyer.

June 25<sup>th</sup>

Prof. F. W. Oliver, B. A., F. L. S.

University College

Great Street, W. C.

Two sections of fruit of *Treculia Affrona*, Yoruba.July 14<sup>th</sup>Thomas Toop Esq<sup>re</sup>

Boys' National School

Luton, Essex

1. Mat made of *Isopodium sp. locum*
2. Fruits of *Stychnos tax-vomica*, Delagoa Bay
3. *Plorarium procerum*, S. Australia
4. *Laurencia Harteni*, Swan River
5. *Gigartina plicata*
6. Rose of *Senecio Anactatica kirochuntica*, S. Arabia
7. Gum from *Treculia tilloea*, Darjeeling
8. Seeds of *Theobroma Cacao*, Nicaragua
9. *Becca nuts*, East India
10. Paddy (*Oryza sativa*), Japan
11. *Equisetum hiemale*, N. China
12. "Koin Guss" (*Carex nubigena*), Kashmir
13. Stems of *Abutilon Avicenna*

July 1894

1894

Joseph Spyer Esq<sup>r</sup>

Coventry Road, Board School

Bulwell, Notts.

Ackd 21.7.94

1. *Ectocarpus Mertensii*
2. *Rhodomenia striata*
3. *Chytocladia articulata*
4. *Callophyllis coccinea*
5. Broom of *Polytrichum commune*, Yorkshire
6. *Equisetum hyemale*, N. China
7. Paddy (*Oryza sativa*) Japan
8. Betel Nut, East Indies
9. Paraguay tea (*Ilex paraguayensis*)
10. Seeds of *Herboma Cacao*, Nicaragua
11. Gum from *Sterculia villosa*, Darjeeling
12. Fruits of *Struchnos spinosa*
13. Kōn Jass (*Carex rubigena*, Kashmir)
14. Stems of *Abutilon bicorne*,

July 1894

George M. Graves Esq<sup>r</sup>

Boys' School, Chapel of Ease

Liverpool Road, N.

Ackd 19.7.94

1. Broom made of *Polytrichum commune*
2. *Callithamnion homocarpum*
3. *Furcellaria fastigiata*
4. Microphoto. of *Stipa tenacissima*
5. *Equisetum hyemale*, N. China
6. Paddy (*Oryza sativa*) Japan
7. Areca Nut, E. Indies
8. Paraguay tea (*Ilex paraguayensis*)
9. Fruit of *Struchnos nux-vomica*, Travancore
10. Gum of *Sterculia villosa*, Darjeeling
11. Kōn Jass (*Carex rubigena*) Kashmir

July 14th

1894

Miss J. Buchanan

National Schools

Glutton, near Bristol

1. *Rhodomenia ciliata*
  2. *Hydrodictyon utriculatum*
  3. *Schizomenia edulis*, Torquay
  4. *Lycopodium tuberosum*, N. America
  5. *Maté*, *Ilex paraguariensis*
  6. Gum of *Stroemia* *Stroemia* *Stroemia* Niger Expedition
  7. Seeds of *Theobroma cacao*, Ceylon
  8. Fruits of *Stychnos nux-vomica*, Travancore
  9. *Areca nut*, East Indies
  10. Paddy *Oryza sativa*, Japan
  11. *Equisetum hyemale*, N. China
- 

July 14th

Miss E. Cooper

S. Kildas Girls School

Leeds

1. *Sargassum decurrens*, Swan River
  2. *Plectocladia lucida*
  3. *Dasya elegans*
  4. *Kin gus*, *Catex rubicosa*, Kashmir
  5. Fruits of *Stychnos nux-vomica*, Travancore
  6. *Equisetum hyemale*, N. China
  7. Paddy *Oryza sativa*, Japan
  8. seeds of *Theobroma cacao*, Ceylon
  9. Gum from *Stroemia* *Stroemia* *Stroemia* Niger Expedition
  10. *Lycopodium tuberosum*, N. America
-

July 17<sup>th</sup>.

1894

A. W. Sutherland Esq<sup>re</sup>  
The School House, Stratton Park

ack<sup>d</sup> 25/7/94  
✓

1. *Plocamium nidificum*, Swan River
2. *Polypseis polypodeoides*, Africa
3. *Saxya coccinea*
4. *Delissaria alata*
5. *Equisetum hyemale*, N. China
6. Paddy *Oryza sativa*, Japan
7. Seed of *Theobroma cacao*, Nicaragua
8. Gum of *Sterculia fragacantha*, Niger Expedition
9. Fruit of *Stychnos nux-vomica*, Travancore
10. *Drincke* (*Cystocista* sp.) Japan
11. *Koin jass* (*Carex nubigena*) Kashmir

July 17<sup>th</sup>.

Mrs J. E. Sartell  
Wesley House School  
Lycham Lancashire

ack<sup>d</sup> August 22<sup>nd</sup> 1894.

1. *Chondrus crispus*
2. *Rhodomela Rothii*
3. *Octocarpus tomentosus*
4. Seed of *Theobroma cacao*, Ceylon
5. Paddy *Oryza sativa*, Japan
6. Fruit of *Stychnos nux-vomica*, Travancore
7. *Equisetum hyemale*, N. China
8. Gum of *Sterculia fragacantha*, Niger Expedition
9. "Koin jass" *Carex nubigena*, Kashmir

July 17<sup>th</sup>.

J. H. White Esq<sup>re</sup>  
Wesleyan School, Thorpe Hesley  
Rotherham

✓ ack<sup>d</sup> 21/7/94

1. *Enteromorpha linza*
2. *Wrangelia multifida*

July 14<sup>th</sup> 1894

J. H. White Esq<sup>r</sup> cont<sup>d</sup>

- 3. *Microgloria circueans*
- 4. Seeds of *Theobroma cacao*, Ceylon
- 5. Paddy (*Oryza sativa*) Japan
- 6. Fruit of *Stychnos nux-vomica*, Travancore
- 7. Fruits of *Passiflora bicinctarifetum*
- 8. Gum of *Sterculia Tragacantha*, Niger Expedition
- 9. *Equisetum hyemale*
- 10. Koin grass, *Carex nubigena*, Kashmir

July 14<sup>th</sup> H. E. Hankinson Esq<sup>re</sup>  
Wesleyan School  
Thornet, Leeds

Ack<sup>d</sup> 20.7.94

- 1. *Pitophyllum venulosum*
- 2. *Dictyota paniculata*, Swan River
- 3. *Gloiosiphonia capillaris*
- 4. *Mytilus australis*, Samoa
- 5. *Equisetum hyemale*, Pavia
- 6. Gum of *Sterculia Tragacantha*, Niger Expedition
- 7. Paddy (*Oryza sativa*) Japan
- 8. Sliced fruit of *Lagenaria vulgaris*, Japan
- 9. Koin grass (*Carex nubigena*), Kashmir

July 14<sup>th</sup> J. Betchmans Esq<sup>re</sup>  
Ho Duncan Vertace, Blington, N

Ack<sup>d</sup> 20.7.94

- 1. *Gracilaria multipartita*, 2. *Rhodomenia palmata*
- 3. *Laminaria saccharina*, Japan
- 4. Paddy *Oryza sativa*
- 5. Gum of *Sterculia utens*, India
- 6. Sliced fruit of *Lagenaria vulgaris*, Japan
- 7. *Equisetum hyemale*, Munich
- 8. Koin grass (*Carex nubigena*), Kashmir

July 14th

1874  
J. Davies Esq<sup>r</sup>  
Boat School, Bourne  
Lincolnshire

ackd 25.7.94. ✓

1. Cotton fabric printed with *Plypodium* pattern
  2. *Darya Muelletii*
  3. *Cetaminum diaphanum*
  4. Paddy *Oryza sativa*, Japan
  5. Gum of *Sterculia urens*, India
  6. Printed muslin, Maiden hair fern pattern
  7. *Equisetum hyemale*, N. China
  8. Spadix of *Coelos* sp. Brazil.
- 

July 17th.

John Becker Esq<sup>r</sup>  
Little Sutton  
Near Chester

1. Gum of *Sterculia urens*, India
  2. Seeds of *Theobroma cacao*, Nicaragua
  3. *Griffithsia setacea*
  4. *Salimeda versatilis*, Swan River
  5. Plate of *Gilletia*
  6. " " *Ustilago*
  7. *Ipomoea alba*
  8. *Lepiota subocreata*
  9. *Carya Gummifera*
  10. *Pectyota dichotoma*
  11. Printed Muslin, *Adiantum* pattern.
- 

July 21st.

Peter J. Esq<sup>r</sup>  
St John's Boys School  
Richmond

1. Oil painting of a Pine Apple
  2. Mounted specimen of *Plocamium nidificum* Australia.
-

July 25th

1894

Prof. Marcus M. Hartog, M. A., F. L. S.

Lucas College, Cork

1. Wood of *Stochelia etoxyylon*, S. Helena
2. Plants of *Andropogon andamanense*, Bot. Gard. Calcutta
3. *Durilloa utilis*
4. *Polypodium lucidum*, Polynesia
5. *Lanidosia hypogaea*
6. *Balanophora dioica*
7. *Belosia mexicana*
8. Fruits of *Hakea crassifolia*, W. Australia
9. Seeds of *Macadamia ternifolia*, Queensland
10. Fruits of *Hakea cucullata*, W. Australia
11. Winged seeds of *Darlingtonia spectabilis*, N. America
12. Bark of *Banksia* sp. Australia
13. Seeds of *Camellia Saungwa*, Japan
14. Fruits of *Zanthoxylum piperitum*, Japan
15. Galls of *Rhus semialata*, Japan
16. Fruits of *Gardenia florida*, "
17. Seeds of *Simaba Ceylon*, Trinidad
18. Fruits of *Nuckleya quadrifida lanceolata*, Japan
19. Portion of stem of *Fatsia japonica*
20. Small section of wood of *Zanthoxylum schinifolium*, Japan
21. Portion of pod of *Enterolobium cyclocarpum*, Guatemala
22. Fruits of *Cheimanthosandersoni platanioides*, Guatemala
23. Pod of *Moringa pterygosperma*, Trop. Africa
24. Fruit of *Ruffa aegyptiaca*, do.
25. *Pachyma Cocos*
26. Fruit of *Sesilia cordifolia*, Jamaica
27. Flowers of *Banksia occidentalis*, Australia
28. Section of stem of *Gnetum* sp. Malay Peninsula
29. Pod of *Dimorphandra megacarpa*
30. 1000 seeds of *Mirabou* (*Adyelia falembanica*)





July 31st.

1894

1. Prof. G. B. Gooder cont'd
32. Seeds of *Vigna Catiang*, Japan
33. Buckwheat (*Polygonum Fagopyrum*) Japan
34. Simbaran bark (*Artocarpus elastica*) Rotneo
35. Oil of *Samellia Sazanqua*,
36. " " *Japanica*,
- 37-38. Sketch & spec of *Hachycarpus excellus*, Japan.
39. Brush of fibre of " " " "
40. Roots of *Attractylis ovata* Japan
41. Root bark of *Altragalus strictus* used for paper making, Ladakh.
42. Wood of *Excoecarpus cypressiformis*, N.S. Wales
43. Bark of *Lanchoxylum kenevalense*, Niger
44. Resin of *Lanchotrocha arborea*, N.S. Wales.
45. Grass tree gum *L. hastilis*, " "
46. Fruits of *Strophanchus*, Gambia
47. Koraga flowers (*Koraga officinalis*)
48. Alkanel root (*Alkanna tinctoria*) S. Europe
49. Wood of *Eucalyptus piperita*, Hobart Town
50. Bark wood (*Lubricia myoporoides*) N.S. Wales
51. Marking nut gum (*Emecarpus Anacardium*) India
52. Gum from *Ulcacia decurrens*, var. *mollicissima*, Persia
53. Wood of *Lacordium Franklinii*,
54. Rheo prepared by Dicksons Patent
55. Axe handle of wood of *Quercus dilatata*, Punjab
56. Letter wood (*Prosopis Auleticus*) British Guiana
57. Fibre yarn of *Genet d'Espagne* (*Genista juncea*) France
58. Set of specimens illustrating the preparation of fibre from *Elaeis guineensis*
59. Labesic root (*Lacrophalus oculentus*) W. Trop. Africa
60. Four calabashes (*Etrescentia Cujete*) Bemerara carved by an artist.

August 29th.

1894

W. Woodhead Esq<sup>r</sup>

St. Thomas's School

Wigan Street, Bradford

York

1. Wood of *Eugenia marginata*, Queensland
2. " " *Salvadora persica*, Ceylon
3. " " *Santalum Freycinetianum*, Hawaii
4. " " *Rhus australasica*, Queensland
5. " " *Bremophila Mitchelli*, "
6. " " *Sophora japonica*, Japan
7. " " *Campocarp tomentosum*, British Guiana
8. " " *Olea laurifolia*, Natal
9. " " *Cercis siliquastrum*, S. Europe
10. " " *Berlinia auriculata*, Sierra Leone
11. Gum " *Sterculia urens*, Hyderabad
12. Fruits " *Pavia indica*, Kashmir
13. Seeds " *Sesamum indicum*, Cent. Provinces, India
14. Lupinis, Lower Egypt
15. Root-bark of *Ventilago madraspatana*, Madura
16. Baicha wood, *Eusonymus Sieboldianus*, Ningpo

August 29th.

A. W. Williamson Esq<sup>r</sup>

National School

New Romney, Kent

1. Root-bark of *Ventilago madraspatana*, Madura
2. Gum of *Sterculia urens*, Hyderabad
3. Seeds " *Sesamum indicum*, Cent. Provinces, India
4. Lupinis, Lower Egypt.
5. Fruits of *Pavia indica*, Kashmir
6. Wood " *Santalum Freycinetianum*, Hawaii
7. " " *Berlinia auriculata*, Sierra Leone
8. " " *Salvadora persica*, Ceylon

August 29th.

1894.

A. W. Williamson Esq<sup>re</sup> contd.

- 9. Wood of *Eugenia marginata* Queensland
- 10. " " *Olea laurifolia*, Natal
- 11. " " *Cercis siliquastrum*, S. Europe
- 12. " " *Rhus australasica*, Queensland
- 13. Baicha wood. *Euonymus Sieboldianus*, Ningpo
- 14. Wood of *Cremophila Mitchelli*, Queensland

August 29th

James Childs Esq<sup>re</sup>

The Schools

Balcombe, Sussex

{ Rail. Balcombe Station }  
 { L. B. + S. C. Railway }

✓ Ackd - 1.9.94

- 1. Wood of *Santalum Yasi* Fiji
- 2. " " *Cremophila Mitchelli*, Queensland
- 3. " " *Nectandra leucantha*, Jamaica
- 4. " " *Cercis siliquastrum*, S. Europe
- 5. " " *Sophora japonica*, Japan
- 6. " " *Caryocar tomentosum*, British Guiana
- 7. Root bark of *Urtica maderaspatana*, Madura
- 8. Leaves of *Isaranum indicum*, Central Provinces, India
- 9. Lupins, Lower Egypt
- 10. Roots of *Valeriana officinalis*, Europe
- 11. Fruits of *Pasia indica*, Kashmir
- 12. Wood of *Magnolia tripetala*, N. America
- 13. " " *Salvadora persica*, Ceylon
- 14. " " *Olea laurifolia*, Natal
- 15. " " *Rhus australasica*, Queensland.

August 29th.

James Thickett Esq<sup>re</sup>

The School House

Martin-cum-Gratton, York

- 1. Baicha wood, *Euonymus Sieboldianus*, Ningpo
- 2. Wood of *Cremophila Mitchelli*, Queensland.

August 29th.

1894

Mrs. Thickett by <sup>the</sup> cord.

- 3 Wood of *Nectandra leucantha*, Jamaica
4. " *Sophora japonica*, Japan
5. " *Santalum freycinetianum*, Hawaii
6. " *Rhus australasica*, Queensland
7. " *Magnolia tripetala*, N. America
8. " *Salvadora persica*, Ceylon
9. " *Cercis siliquastrum*, S. Europe
10. " *Eugenia marginata*, Queensland
11. " *Olea laurifolia*, Natal
12. " *Caryocarpus tomentosum*, British Guiana
13. Lupini, Lower Egypt
14. Valerian root, *Valeriana officinalis*, Europe
15. Seeds of *Sesamum indicum*, Cent. Provinces, India
16. Fruits *Pasia indica*, Kashmir
17. Root bark of *Verticigo maderaspatana*, Madure

August 29th.

Miss J. Lord

The Central Girls School

Brimington, Chesterfield

1. Paicha wood, *Eurymus Healdianus*, Ningpo
2. Wood of *Santalum freycinetianum*, Hawaii
3. " *Eugenia marginata*, Queensland
4. " *Cercis siliquastrum*, S. Europe
5. " *Olea laurifolia*, Natal
6. " *Nectandra leucantha*, Jamaica
7. " *Salvadora persica*, Ceylon
8. " *Caryocarpus tomentosum*, British Guiana
9. " *Sophora japonica*, Japan
10. " *Rhus australasica*, Queensland
11. " *Magnolia tripetala*, N. America
12. Roots *Valeriana officinalis*, Europe.

August 29th. 1894

Miss J. Lott's cont<sup>d</sup>

- 13. Seeds of *Sesamum indicum*, Central Provinces, India
- 14. Casar. *Carthamus tinctorius*, S. Arabia
- 15. *Lupinus*, Lower Egypt.

August 29th

W. N. Hudson Esq<sup>r</sup>  
Green Lane Board. School

ackd 2/9/94

Seeds

- 1. Wood of *Euonymus Siboldianus*, Ningpo
- 2. " *Rhus australasica*, Queensland
- 3. " *Caryocar tomentosum*, British Guiana
- 4. " *Santalum Meycinetianum*, Hawaii
- 5. " *Nectandra leucantha*, Jamaica
- 6. " *Magnolia tripetala*, N. America
- 7. " *Salvadora persica*, Ceylon
- 8. " *Sophora japonica*, Japan
- 9. " *Cercis siliquastrum*, S. Europe
- 10. " *Pinus halepensis*, Afghanistan
- 11. " *Olea laurifolia*, Natal
- 12. *Lupinus*, Lower Egypt
- 13. *Loowah*, *Rubia cordifolia*, Southern Arabia
- 14. Seeds of *Sesamum indicum*, Cent. Prov. India

August 29th

V. Newmarch Esq<sup>r</sup>  
Stanford Rivers School  
Kombard Essex

ackd 17/9/94

{ Blakenell Station  
G. E. Railway }

- 1. Wood of *Nectandra leucantha*, Jamaica
- 2. *Micha* wood *Euonymus Siboldianus*, Ningpo
- 3. Wood of *Santalum Hassi*, Fiji
- 4. " *Sophora japonica*, Japan
- 5. " *Rhus australasica*, Queensland
- 6. " *Magnolia tripetala*, N. America

August 27<sup>th</sup> 1844H. Newmarch Esq<sup>r</sup> cont<sup>d</sup>

4. Wood of *Clea laurifolia*, Natal
8. " " *Cercis siliquastrum*, S. Europe
9. " " *Salvadora persica*, Ceylon
10. " " *Pinus halepensis*, Afghanistan
11. " " *Carycar tomentosum*, British Guiana
12. ~~Lupini~~ Lower Egypt
13. ~~Spikenard~~ *Nardostachys jatamansi*, Northern India
14. *Sclerotium* of *Polyporus Mylitta*, Tasmania

August 29<sup>th</sup>E. Cole Esq<sup>r</sup>acc<sup>d</sup> 4/9/94

British School

Keebridge

1. Wood of *Aectandra leucantha*, Jamaica
2. " " *Berlinia auriculata*, Sierra Leone
3. " " *Magnolia tripetala*, N. America
4. " " *Pinus halepensis*, Afghanistan
5. " " *Clea laurifolia*, Natal
6. " " *Rhus australasica*, Queensland
7. " " *Carycar tomentosum*, British Guiana
8. " " *Salvadora persica*, Ceylon
9. Spikenard *Trigonella Fœnum. gracum*, Hind
10. Wood of *Santalum Freycinetianum*, Hawaii
11. Spikenard *Nardostachys jatamansi*, N. India
12. Seeds of *Ricinus communis*, Canada
13. " " *Lesamum indicum*, Central Provinces, India
14. *Lupini*, Lower Egypt.

August 30<sup>th</sup>John Griffiths Esq<sup>r</sup>

{ Railway Station }  
 Wrenbury.  
 L. & R. W.

The Schools

Wrenbury, Cheshire

acc<sup>d</sup> 1/9/94

1. Spikenard, *Nardostachys jatamansi*, Northern India

August 20th 1897

John Griffiths Esq<sup>re</sup> cont<sup>d</sup>

2. Madu Aulo *Cycas circinalis*, Ceylon
3. Lupins, Lower Egypt
4. Wood of *Eugenia marginata*, Queensland
5. " *Camellia lasanqua*, Japan
6. " *Santalum freycinetianum*, Hawaii
7. " *Salvadora persica*, Ceylon
8. " *Pinus halepensis*, Afghanistan
9. " *Olea laurifolia*, Natal
10. " *Rhus australasica*, Queensland
11. " *Nectandra leucantha*, Jamaica
12. " *Berlinia auriculata*, Sierra Leone
13. Rich's wood, *Euonymus sieboldianus*, Ning po

August 30th. H. R. Ounsworth Esq<sup>re</sup>  
 over Boys' National School  
 Cambridge

1. Wood of *Euonymus sieboldianus*, Ning po
2. " *Santalum freycinetianum*, Hawaii
3. " *Baphia nitida*, Sierra Leone
4. " *Olea laurifolia*, Natal
5. " *Camellia lasanqua*, Japan
6. " *Salvadora persica*, Ceylon
7. " *Pinus halepensis*, Afghanistan
8. " *Rhus australasica*, Queensland
9. " *Eugenia marginata*, "
10. " *Nectandra leucantha*, Jamaica
11. Spikenard *Nardostachys latamansi*, Northern India
12. Lupins, Lower Egypt
13. Madu Aulo *Cycas circinalis*, Ceylon

August 30th

1894.

W. J. Fell Esq<sup>r</sup>  
National Schools

Oct 22 11/9/94

Chacombe, Banbury

1. Camwood *Baphia nitida*, Sierra Leone
2. Wood of *Eugenia marginata*, Queensland
3. " *Nectandra leucantha*, Jamaica
4. " *Pinis halepensis*, Afghanistan
5. " *Rhus australasica*, Queensland
6. " *Camellia sasanqua*, Japan
7. " *Santalum Freycinetianum*, Hawaii
8. " *Olea laurifolia*, Natal
9. " *Salvadora persica*, Ceylon
10. Madu ruto *Cycas circinalis*, Ceylon
11. Lupins Lower Egypt.

August 30th

Y. H. Ballance Esq<sup>r</sup>

Sunstead National School

Stocksteds, Near Manchester

1. Wood of *Nectandra leucantha*, Jamaica
2. " *Pinis halepensis*, Afghanistan
3. " *Rhus australasica*, Queensland
4. " *Camellia sasanqua*, Japan
5. " *Baphia nitida*, Sierra Leone
6. " *Santalum Freycinetianum*, Hawaii
7. " *Salvadora persica*, Ceylon
8. " *Olea laurifolia*, Natal
9. " *Eugenia marginata*, Queensland
10. Tuckle wood *Buonymus Sieboldianus*, Ningpo
11. Madu ruto *Cycas circinalis*, Ceylon
12. Lupins Lower Egypt.



August 30th.

1894

W. H. Palmer Esq<sup>r</sup>  
Board. School, Park Lane  
Romford, Essex

Acc<sup>d</sup> 3/9/94

1. Camwood, *Baphia nitida*, Sierra Leone
2. Wood of *Nectandra leucantha*, Jamaica
3. " " *Magnolia tripetala*, N. America
4. Madia Nuts *Coccoloba circinalis*, Ceylon
5. Wood of *Rhus australasica*, Queensland
6. " " *Santalum Freycinetianum*, Hawaii
7. " " *Salvadora persica*, Ceylon
8. " " *Camellia lasanqua*, Japan
9. " " *Olea laurifolia*, Natal.

August 31st.

Edwin Ashton Esq<sup>r</sup>  
Yorktown School.  
Camberley

Acc<sup>d</sup> 5/9/94

1. Paraguay tea *Ilex paraguayensis*, Brazil.
2. Wood of *Nectandra leucantha*, Jamaica
3. " " *Santalum Freycinetianum*, Hawaii
4. " " *Baphia nitida*, Sierra Leone
5. " " *Olea laurifolia*, Natal.
6. " " *Salvadora persica*, Ceylon
7. Acorn galls caused by *Cynips Quercus calicis*
8. Wood of *Pinus halepensis*, Afghanistan

August 31st.

F. B. Gill Esq<sup>r</sup>  
Higher Grade Board. School  
Banley, Stafford

Acc<sup>d</sup> 7/9/94

1. Acorn galls caused by *Cynips Quercus calicis*
2. Paraguay tea, *Ilex paraguayensis*, Brazil
3. Wood of *Olea laurifolia*, Natal
4. " " *Podocarpus spicata*, New Zealand

August 31st

1894

F. B. Gill Esq<sup>re</sup> cont<sup>d</sup>

5. Wood of *Baphia nitida*, Sierra Leone
6. " " *Santalum Freycinetianum*, Hawaii
7. " " *Salvadora persica*, Ceylon
8. " " *Aubrya gabonensis*, Gold Coast
9. " " *Pinus halepensis*, Afghanistan

August 31st

C. F. Baker Esq<sup>re</sup>

Accd. 2/9/94

York Street Boys School  
Hanley, Stafford

1. Woods of *Pinus halepensis*, Cyprus
2. " " *Baphia nitida*, Sierra Leone
3. " " *Podocarpus spicata*, New Zealand
4. " " *Aubrya gabonensis*, Gold Coast
5. " " *Santalum Freycinetianum*, Hawaii
6. " " *Salvadora persica*, Ceylon
7. Roots of *Valeriana celtica*
8. Chips of *Morinda* sp. Darjeeling

August 31st

W. Quelch Esq<sup>re</sup>

Accd. 1/9/94

Welton Schools

Laventry, Northampton

1. Wood of *Pinus halepensis*, Cyprus
2. " " *Baphia nitida*, Sierra Leone
3. " " *Podocarpus spicata*, New Zealand
4. " " *Aubrya gabonensis*, Gold Coast
5. " " *Santalum Freycinetianum*, Hawaii
6. Paraguay tea *Ilex paraguariensis*, Brazil
7. Roots of *Valeriana celtica*
8. Pods of *Dichrostachys platycarpa*, Sierra Leone

August-31st

1894

F. Woolman Esq<sup>re</sup>

Acct? 3/9/94

Wellgate Board, School

Rotherham, Yorks.

- 1 Wood of *Aurora gambensis*, Gold Coast
- 2 " " *Bursera spicata*, New Zealand
3. " " *Salvadora persica*, Ceylon
- 4 Chips " *Morinda* sp. Darjeeling
5. Wood " *Santalum Freycinetianum*, Hawaii
- 6 " " *Baphia nitida*, Sierra Leone
7. " " *Pinus halepensis*, Cyprus.

August 31st

Charles Corbetta Esq<sup>re</sup>

Acct 5/9/94

High Street

Ladenham, Suffolk

- 1 Wood of *Baphia nitida*, Sierra Leone
- 2 " " *Salvadora persica*, Ceylon
3. " " *Hectandra leucantha*, Jamaica
4. " " *Pinus halepensis*, Afghanistan
5. " " *Olea laurifolia*, Natal
6. " " *Santalum Freycinetianum*, Hawaii
7. Madu Nuts *Cycas circinalis*, Ceylon
8. Wood of *Euonymus liboldianus*, Ningpo

August 31st

John Hall Esq<sup>re</sup>

Acct 18/9/94

Grammar School

Whitby, Yorks

1. Wood of *Hectandra leucantha*, Jamaica
2. " " *Baphia nitida*, Sierra Leone
3. " " *Magnolia tripetala*, N. America
4. " " *Salvadora persica*, Ceylon
5. " " *Olea laurifolia*, Natal. 6 Wood of *Santalum Freycinetianum*, Hawaii
- 7 Wood of *Euonymus liboldianus*, Ningpo. 8. Madu Nuts *Cycas circinalis*, Ceylon.

August 31st.

1894.

H. Lewis Esq<sup>re</sup>  
Boys Board School  
Llangollen, N. Wales

Ackd 3/9/94 ✓

1. Paraguay tea, *Ilex paraguariensis*, Brazil
2. Roots of *Valeriana celtica*
3. Wood of *Santalum Freycinetianum*, Hawaii
4. " " *Baphia nitida*, Sierra Leone
5. " " *Podocarpus spicata*, New Zealand
6. " " *Nectandra leucantha*, Jamaica
7. " " *Olea laurifolia*, Natal
8. " " *Salvadora persica*, Ceylon
9. " " *Pinus halepensis*, Afghanistan

August 31st.

William Jones Esq<sup>re</sup>  
Brown Edge Schools, Smallthorne  
Stoke-on-Trent

Ackd 5/9/94 ✓

1. Roots of *Valeriana celtica*
2. Wood of *Podocarpus spicata*, New Zealand
3. " " *Aubrya gabonensis*, Gold Coast
4. " " *Olea laurifolia*, Natal
5. " " *Salvadora persica*, Ceylon
6. " " *Santalum Freycinetianum*, Hawaii
7. " " *Baphia nitida*, Sierra Leone
8. " " *Pinus halepensis*, Afghanistan

August 31st.

A. H. Pickler Esq<sup>re</sup>  
Burnley Wood Board Schools  
Burnley, Lancashire

Ackd 11/9/94 ✓

1. Wood of *Baphia nitida*, Sierra Leone
2. " " *Pinus halepensis*, Cyprus
3. " " *Aubrya gabonensis*, Gold Coast
4. " " *Podocarpus spicata*, New Zealand

August 31st.

1894

A. R. Pickler Esq. cont.

5. Wood of *Santalum Freycinetianum*, Hawaii
6. " " *Salvadora persica*, Ceylon
7. " " *Nectandra leucantha*, Jamaica
8. " " *Caryocar tomentosum*, British Guiana
9. " " *Rhus australasica*, Queensland
10. " " *Sophora japonica*.

August 31st. Miss Anita Williams

AcR 2 10/9/94.

Knowle Schools

Totterdown, Bristol

1. Fruits of *Psoralea madagascariensis*
2. Mycelium of *Armillaria*
3. Wood of *Aubrya gabonensis*, Gold Coast
4. " " *Salvadora persica*, Ceylon
5. " " *Santalum Freycinetianum*, Hawaii
6. " " *Baphia nitida*, Sierra Leone
7. " " *Pinus halepensis*, Cyprus
8. " " *Podocarpus spicata*, New Zealand.

August 31st

W. H. Griffin Esq.

AcR 2 9/9/94

British Schools

Melton Mowbray

1. Wood of *Pinus halepensis*, Cyprus
2. " " *Aubrya gabonensis*, Gold Coast
3. " " *Salvadora persica*, Ceylon
4. " " *Podocarpus spicata*, New Zealand
5. " " *Santalum Freycinetianum*, Hawaii
6. " " *Baphia nitida*, Sierra Leone
7. Gum from *Commersonia malabaricum*, Niamon
8. Soap berries, *Sapindus* sp.
9. Fruits of *Dalsonia piscidia*, Travancore

August 31st

1894.

W. J. Steadman Esq<sup>re</sup>  
High Street Boara School  
Northfleet, Kent.

ACKD 10/9/94

1. Wood of *Pinus halepensis*, Cyprus
2. " *Podocarpus spicata*, New Zealand
3. " *Sequoia gigantea*, California
4. " *Santalum Freycinetianum*, Hawaii
5. " *Salvadora persica*, Ceylon
6. seeds *Myristica angolensis*, W. Africa
7. Pods *Ochrostachys platycarpa*, Sierra Leone
8. Roots *Valeriana Hardwickii*, Bombay

August 31st

Miss J. Wilkinson  
Ridings Girls School  
Near Aldington, Derby

ACKD 5/9/94

1. Wood of *Pinus halepensis*, Cyprus
2. " *Santalum Freycinetianum*, Hawaii
3. " *Podocarpus spicata*, New Zealand
4. " *Sequoia gigantea*, California
5. " *Salvadora persica*, Ceylon
6. Gum from *Sterculia urens*, Cent. Prov. India
7. Roots of *Valeriana officinalis*, Spain
8. seeds *Myristica angolensis*, W. Africa

August 31st

W. O. Dixon Esq<sup>re</sup>  
Gayhurst Road Boara School  
Dalston N.E.

✓

1. Wood of *Santalum Freycinetianum*, Hawaii
2. " *Salvadora persica*, Ceylon
3. " *Podocarpus spicata*, N. Zealand
4. " *Pinus halepensis*, Cyprus
5. seeds *Myristica angolensis*, W. Africa

August 31st.

1894

W. O. Dixon Esq<sup>re</sup> cont<sup>d</sup>

- 6. Roots of *Valeriana atchangelica*, Spain
- 7. *Colocynthis* fruits, *Citrullus Colocynthis*.

October 14th.

Walter Steele Esq<sup>re</sup>

- School House, Hinley  
Farnboro Station

ack<sup>d</sup> 20. 10. 94

Box of specimens as follows:-

- 1. Mecca galls on *Quercus lusitanica*, var. *infectoria*
- 2. Tannin extracted from Mecca galls
- 3. Castor oil seed (*Ricinus communis*) Khandeich
- 4. Seeds of *sesamum indicum*, Bengal
- 5. Coffee, *coffea arabica*, Natal
- 6-8. Three samples of Buckwheat, *Fagopyrum esculentum*, Japan
- 9. Fruits of *Sapindus Saponaria*, Brazil
- 10. " " *Copernicia cerifera* "
- 11. Brush made from portion of stem of Sabal Palmetto, Florida
- 12. Beara Jabotandi, *Pilocarpus trachylophus*
- 13. Mother Cloves, *Eugenia Caryophyllata*, Seychelles
- 14. Quassia Chips, *Picramnia excelsa*, Jamaica
- 15. Rope of Palm fibre, S. Arabia
- 16. Wood of *Baphiopsis parviflora* W. Trop. Africa
- 17. African Rosewood, *Pterocarpus erinaceus*, Gambia
- 18. Wood of *Virgilia lutea*, N. America
- 19. " " *Sophora japonica*, China
- 20. Corkwood *Pterocarpus suberosus*, B. Guiana
- 21. Wood of *Dipteryx odorata*, B. Guiana
- 22. Sandalwood *Santalum Freycinetianum*, Hawaii
- 23. " " *S. Yaki*, Fiji.

November 14th.

1894

J. W. Moore Esq<sup>r</sup> A.L.S. ✓

Glasnevin, Dublin

Specimen of Pine Apple fibre of excellent quality  
and length from plants grown in Malacca  
(Received from Mr. Derry)

December 4th.

Walter Gardiner Esq<sup>r</sup> M.A., F.R.S. ✓

Botanical Museum

New Museum, Cambridge

Six-lobed fruit of Coco de Mer (*Lodoicea*  
*sechellatum*)



January 9th

1895

Arthur E. Shipley Esq<sup>r</sup> M.A., F.L.S.

Christ's College, Cambridge

Portrait of Kaspar Karl von Siebold.

January 11th

Sir A. W. Franks K.C.B.

Dept. of Ethnography

British Museum, W.C.

Balinese painting on Cotton cloth. It represents the feats of war of Panji, Prince of Djengola an Eastern Province of Java, against Alana of Pengging, a Prince of Bally, & Balambangan of Java. Coll. Mr. J. Benshall.

January 12th

Miss E. Chalk

Act<sup>d</sup> 25/1/95

St. Michael's Girls' School

Kimlico

1. Wood of *Betula alba*, Canada
2. " " *B. nigra*, N. America
3. " " *Dipteryx odorata*, B. Guiana
4. " " *Pterocarpus erinaceus*, E. Africa
5. " " *P. suberosus*, B. Guiana
6. " " *Attalea Cohune*, B. Honduras
7. " " *Dalbergia latifolia*, India
8. Rope made of Palm fibre, S. Arabia
9. Bark of *Melaleuca leucadendron*, Queensland
10. Arabian coffee, *Coffea arabica*, Lagos
11. Seeds of *Pisium communis*, India
12. Fibre from Gutta Tree, *Artocarpus Kunthii*, Singapore
13. Bark of Hemlock Spruce, *Tsuga canadensis*, Canada
14. Wood of *Virgilia lutea*, N. America

January 23rd.

1895.

E. M. Holmes Esq<sup>r</sup>

Pharmaceutical Society

17 Bloomsbury-square W.C.

Sample of Extract from bark of "Kau ray" (*Carapa*  
*molucaensis*), Singapore, H. N. Ridley

January 23rd

J. E. Wood Esq<sup>r</sup>

British School

Calne, Wilts

1. Bark of Hemlock Spruce / *Tsuga canadensis*, Canada
2. Wood of *Pterocarpus etinaceus*, Trop Africa
3. " " *Betula alba*, Canada
4. " " *B. nigra*, N. America
5. " " *Attalea Cohune*, B. Honduras
6. " " *Pterocarpus suberosus*, B. Guiana
7. " " *Dalbergia latifolia*, India
8. " " *Dipteryx odorata*, B. Guiana
9. " " *Virgilia lutea*, N. America
10. Coffee, *C. arabica*, Lagos
11. Seeds of *Ricinus communis* India
12. Fibre of *Artocarpus Durostleri*, Singapore

January 23rd

Miss E. Brown

St. Gregory's & St. Peter's Infant School  
Sudbury, Suffolk

1. Bark of Hemlock Spruce, *Tsuga canadensis*, Canada
2. Wood of *Pterocarpus etinaceus*, Gambia
3. " " *Attalea Cohune*, B. Honduras
4. " " *Pterocarpus suberosus*, B. Guiana
5. " " *Dalbergia latifolia*, India
6. " " *Betula alba*, Canada
7. " " *Dipteryx odorata*, B. Guiana.

January

1895

Miss E. Brown cont'd

8. Wood of *Betula nigra*, N. America
  9. " " *Virgilia lutea*, N. America
  10. Seeds " *Pisicus communis*, India
  11. Rope " Palm fibre, S. Arabia
  12. Fruits " *Aristotelia Maqui*, Chile
  13. Coffee, *Coffea arabica*, Lagos
  14. Fibre prepared from bark of *Artocarpus Kunthii*, Singapore
- 

January 1896 William Evans Esq<sup>r</sup>Mount Pleasant Board Schools  
Hastings

1. Bark of Hemlock Spruce, *Tsuga canadensis*, Canada
  2. Wood " *Pterocarpus erinaceus*, Trop Africa
  3. " " *Attalea Cohune*, B. Honduras
  4. " " *Betula davurica*, Dahuria
  5. " " *Dalbergia latifolia*, India
  6. " " *Betula alba*, Canada
  7. Fibre from *Artocarpus Kunthii*, Singapore
  8. Rope made of Palm fibre, S. Arabia
  9. Seeds of *Pisicus communis*, India
  10. Arabian Coffee, *Coffea arabica*, Lagos
  11. Wood of *Virgilia lutea*, N. America
- 

January 1896

Miss J. Guttery

Yorktown Girls' School  
Cambley, Surrey

1. Bark of Hemlock Spruce, *Tsuga canadensis*, Canada
2. Wood " *Betula alba*, Canada
3. " " *Pterocarpus erinaceus*, Gambia
4. " " *Virgilia lutea*, N. America
5. Buckwheat, *Fagopyrum esculentum*, Japan

January 24th 1895.

Miss J. Guttery cont<sup>d</sup>

6. Cones of *Alnus firma*, Japan
  7. Seeds. *Ricinus communis*, India
  8. Maqui berries, *Aristotelia Maqui*, Chili
  9. Coffee, *Coffea arabica*, Lagos
  10. Bitter Cola, *Garcinia Cola*, W. Trop. Africa
  11. Mecca Galls
  12. Tannin extracted from Mecca Galls.
- 

January 24th James Marsden Esq<sup>r</sup>  
Bury Wesleyan Day School  
Bury, Lancashire

1. Bark of Hemlock Spruce, *Tsuga canadensis*, Canada
  2. Wood. *Betula alba*, Canada
  3. " *Pterocarpus erinaceus*, Gambia
  4. " *Virgilia lutea*, N. America
  5. Cones. *Alnus maritima*, Japan
  6. Seeds. *Ricinus communis*, India
  7. Senna seeds, *Cassia angustifolia*,
  8. Maqui berries, *Aristotelia Maqui*, Chili
  9. Buckwheat, *Fagopyrum esculentum*, Japan
  10. Mecca Galls
  11. Tannin from Mecca Galls.
- 

January 24th S. Cousin Esq<sup>r</sup>  
British School

Dorking, Surrey

1. Bark of Hemlock Spruce, *Tsuga canadensis*, Canada
2. Quassia Chips, *Picramnia excelsa*, Jamaica
3. Coffee, *Coffea arabica*, Natal
4. Bitter Cola, *Garcinia Cola*, W. Trop. Africa
5. Maqui berries, *Aristotelia Maqui*, Chili

January 24th. 1895

S. Cousin Esq<sup>r</sup> cont'd

6. Coffee, *Coffea arabica*, Lagos
7. Castor Oil seeds, *Ricinus communis*, India
8. Rope made of Palm fibre, S. Arabia
9. Wood of *Virgilia lutea*, N. America
10. " " *Betula alba*, Canada
11. " " *B. nigra*, N. America
12. " " *Pterocarpus etinaceus*, Gambia
13. " " *Baphiopsis parviflora*, W. Trop. Africa
14. " " *Dipteryx odorata*, B. Guiana
15. " " *Pterocarpus suberosus*, B. Guiana

January 24th

A. Wolfe Esq<sup>r</sup>

ack<sup>d</sup> 6.2.95 ✓

Holland's, North Curry

Taunton

1. Bark of Hemlock Spruce, *Tsuga canadensis*, Canada
2. Wood " *Pterocarpus Aubeforus*, B. Guiana
3. " " *P. etinaceus*, Gambia
4. " " *Baphiopsis parviflora*, W. Trop. Africa
5. " " *Betula nigra*, Canada
6. " " *Sophora japonica*, China
7. " " *Betula alba*, Canada
8. " " *Virgilia lutea*, N. America
9. " " *Dipteryx odorata*, B. Guiana
10. " " *Betula lenta*, N. America
11. Seeds " Bitter Cola, *Garcinia Cola*, W. C. Africa
12. Rope " Palm fibre, S. Arabia
13. Seeds " *Ricinus communis*, India
14. Coffee, *Coffea arabica*, Lagos
15. " " " " Natal
16. Quassia Chips, *Picraena excelsa*, Jamaica
17. Maqui berries, *Aristotelia maqui*, Chili

January 24th

1895

Miss L. Smith

Ackd 26.1.95 JMS ✓

Board Schools

Langford Road, Fulham, S.W.

1. Wood of *Virgilia lutea*, N. America
2. Bark. Hemlock Spruce, *Tsuga canadensis*, Canada
3. Wood. *Betula lutea*, N. America
4. " *Dipteryx odorata*, B. Guiana
5. " *Sophora japonica*, China
6. " *Pterocarpus etinaceus*, Gambia
7. " *Betula alba*, Canada.
8. Rope. Palm fibre, S. Arabia
9. Coffee, *Coffea arabica*, Lagos
10. Seeds of *Ricinus communis*, India
11. Quassia Chips, *Picrasa excelsa*, Jamaica
12. Maqui berries, *Aristotelia Maqui*, Chili
13. Bitter Cola seeds, *Garcinia Cola*, W. Trop. Africa

January 24th

M. Fieldhouse Esq<sup>r</sup>Ackd 26.1.95 from Mulgrave  
Place 13<sup>2</sup> behind, Wellington Street  
Woolwich to where Mr Fieldhouse  
has received JMS ✓

Technical Instructor

Wood Street Board School

Woolwich, S.E.

1. Bark of Hemlock Spruce, *Tsuga canadensis*, Canada
2. Wood. *Virgilia lutea*, N. America
3. " *Betula davurica*, Dahuria
4. " *Attalea Cohune*, B. Honduras
5. " *Pterocarpus etinaceus*, Gambia
6. " *Dipteryx odorata*, B. Guiana
7. " *Betula alba*, Canada
8. Quassia Chip, *Picrasa excelsa*, Jamaica
9. Rope of Palm fibre, S. Arabia. 10 Coffee, *C. arabica*, Lagos
11. Seeds. *Ricinus communis*, India
12. Maqui berries, *Aristotelia Maqui*, Chili

January 30th.

1895

Sir W. B. Flower K. C. B. &amp; C.

Director, Natural History Museum

S. Kensington

One case and one package containing the following duplicates of a collection received from Mr. H. N. Ridley, Singapore, 26.11.94.

1. Fruits of Binjai, *Mangifera casia*, Singapore
2. " " *Careya arborea* "
3. " " *Nephelium eriopetalum* "
4. " " *Goniostylis Maingayi* "
5. " " *Vatica* "
6. " " *Diospyros* near *D. lucida* "
7. " " *Tampoi*, *Baccaurea malayana*, "
8. *Enhalus acroides* "
9. Fruits of *Willughbeia firma* "
10. " " *Artocarpus Lobii* "
11. " " *Mangifera sclerophylla* "
12. " " *Bitata utan*, *Baccaurea minor* "
13. " " *Rambai utan*, *Baccaurea Kunstleri*, "
14. " " *Baccaurea latifolia*
15. Half-stuff of Lalang Grass, *Imperata cylindrica*
16. Plant of *Chrysaliocarpus lutescens*
17. Stems with fruits of *Calamus Hystrix*
18. Portions of plant of *Rotthalsia scaphigera* with ant. nests
19. " " *Dæmonotops crinitus*, Rotan Chen Chin
20. " " *Rotang udang*, *Rotthalsia echinometra*
21. " " *Rotan Machap Putih* *Dæmonotops*? *oblongus*
22. " " *Rotan Singul* (no scientific name)
23. " " *Rotan Guttah* do.
24. " " *Rotan Kee pass* do.
25. " " *Rotan Machap*, *Dæmonotops oblongus*
26. " " *Rotan Batu*, *Calamus insignis*
27. Wood " *Clavocarpus settatus*

January 30th. 1895

Sir. W. H. Flower cont<sup>d</sup>

28. Wood of *Artocarpus integrifolia*
29. " " *Garcinia mangostana*
30. " " *Sloetia Tampenis*
31. " " *Cedrela odorata*
32. " " *Calophyllum inophyllum*
33. " " *Pithecolobium saman*
34. " " *Tampenis*
35. " " *Dillenia indica*
36. " " *Leea sambucina*
37. " " *Calophyllum spectabile*
38. " " *Thepesia populnea*
39. " " *Sapum discolor*
40. " " *Cryptocarya Griffithii*
41. " " *Heritiera littoralis*
42. " " *Cedrela Toona*
43. " " *Rhodamnia trinervis*
44. " " *Pterocarpus indicus*
45. " " *Tectona grandis*
46. " " *Flacourtia cataphracta*
47. " " *Pittosporum ferrugineum*.

February 14th

Norman McLean Esq<sup>re</sup>

Christ's College

Cambridge

Sample of Eagle Wood or Agn-Abos (*Aquilaria malaccensis?*) Sago, Burma.

March 13th.

J. J. Dummel Esq<sup>re</sup>

The Yorkshire College, Leeds

Roots of *Geranium Wallichianum*, Kashmir, Coll. Dr. Aitchison (Rec. 9.1.95) used as a dye. Sent for Report.



April 24th

1895

Miss E. M. Russell

ack<sup>d</sup> 26.4.95 JH

Crispin Street School

50 Crispin Street, Bishopsgate Street, E.

1. Calabash (*Crescentia cujete*) Grenada
2. Fruits of *Fetula natchea*, Kashmir
3. Seeds of Ogo Fig, *Ficus pumila*, Formosa
4. Madar Bloss, *Calotropis gigantea*, India
5. Coffee *Coffea arabica*, Lagos
6. Leppett Tea, *Camellia Thea*, Burma
7. Fibre from *Girardinia heterophylla*, Botocamund
8. *Posidonia* balls
9. Bark of *Piscidia erythrina*, Jamaica
10. Wood of *Theobroma cacao*, Trinidad
11. " " *Myristica fragrans*, Jamaica
12. " " *Morinda citrifolia*, Mauritius
13. Roots " *Geranium Wallichianum*, Kashmir
14. Bark " *Sequoia gigantea*, California
15. Wood " *Betula alba*, Canada
16. Bark " Hemlock Spruce, *Tsuga canadensis*, Canada

April 24th

J. Crowther Esq<sup>re</sup>

ack<sup>d</sup> 4.5.95 JH

Bitley School

Handsworth School Board  
near Sheffield

1. Calabash, *Crescentia cujete* Grenada
2. Fruits of *Fetula natchea*, Kashmir
3. African Pepper *Piper blussii*, Sierra Leone
4. Fabrics of fibre of *Bœhmeria nivea*
5. Fibre from *Agave rigida*, La Mortola
6. Seeds of Ogo Fig, *Ficus pumila*, Formosa
7. Madar Bloss, *Calotropis gigantea*, India
8. Leppett Tea, *Camellia Thea*, Burma

April 24th

1895.

J. Crowther Esq<sup>r</sup> cont<sup>d</sup>

7. Petiole of leaf of *Raphia vinifera*, Lagos
  10. Bark. *Piscidia erythrina*, Jamaica
  11. Wood of *Theobroma Cacao*, Trinidad
  12. Roots. *Geranium Wallichianum*, Kashmir
  13. Wood. *Betula alba*, Canada
  14. Bark. of Hemlock Spruce, *Tsuga canadensis*, Canada
- 

April 24th

J. Osborne Esq<sup>r</sup>Board School, Newlyn  
Penzance

1. Calabash. *Crescentia cujete*, Grenada
  2. Seeds of Ogio Fig. *Ficus Pumila*, Formosa
  3. Madar Floss. *Calotropis gigantea*, India
  4. Fruits of *Fetula Karthek*, Kashmir
  5. Pine Apple fibre, *Ananas sativa*, Malacca
  6. Leppett Tea, *Camellia Thea*, Burma
  7. Asafetida, *Fetula Karthek*, Tibet
  8. Fabric of Rhes fibre, *Bahmetia nivea*
  9. Wood of *Theobroma Cacao*, Trinidad
  10. Bark. *Piscidia erythrina*, Jamaica
  11. Roots. *Geranium Wallichianum*, Kashmir
  12. Wood. *Betula alba*, Canada
  13. Bark. Hemlock Spruce, Canada.
- 

April 24th

Charles Newbegin Esq<sup>r</sup>Ack<sup>d</sup> 29.4.95 J.M.H.Barrington C.E. School, Eighton Banks  
Gateshead

1. Roots of *Geranium Wallichianum*, Kashmir
2. " *Bragantia Wallichii*, India
3. Kamela powder, *Mallotus philippinensis*, India
4. Fruits of *Fetula Karthek*, Kashmir

April 24th.

1895

Charles Newbery Esq<sup>r</sup> cont<sup>d</sup>

5. Jute, W. Tropical Africa
6. Portion of fruiting spadix of *Raphia Ruffia*, Mauritius
7. Madar Floss, *Calotropis gigantea*, India
8. Leppett Tea, *Camellia Thea*? Burma
9. Fabrics of Rhea, *Boehmeria nivea*
10. Wood of *Betula alba*, Canada
11. " " *Theobroma Cacao*, Jamaica
12. Bark " *Tsuga canadensis*, Canada.

April 24th

Miss H. Brown

Ack<sup>d</sup> 26.4.95 M.H.Hermit Road Girls' School  
Plaistow, Essex

1. Roots of *Morinda citrifolia*, India
2. " " *Getanium Wallichianum*, Kashmir
3. " " *Bragantia Wallichii*, India
4. Fabrics of Rhea
5. Fruits of *Ferula Narthea*, Kashmir
6. Kamala powder *Mallotus philippinensis*, India
7. Fruits of *Ficus pumila* Formosa
8. + 9. Samples of Red + Black Rice, Takow
10. Leppett Tea *Camellia Thea*? Burma
11. Jute W. Trop. Africa
12. Wood of *Theobroma Cacao*, Jamaica
13. " " *Betula alba*, Canada
14. " " *Tsuga canadensis*, Canada

April 24th

Miss Fuge

Endowed Infant School

Woodchester, Stroud, Gloucester

1. Fruits of *Ferula Narthea*, Kashmir
2. Roots " *Bragantia Wallichii*, India

44  
April 24<sup>th</sup>

1895.

Miss Luge cont<sup>d</sup>

3. Roots of *Geranium Wallichianum*, Kashmir
  4. Rope of fibre of *Chotisia insignis*, Argentine
  5. Fibre - from *Agave* sp. *Gambia*
  6. Fabrics of Rhea *Boehmeria nivea*
  7. Kamala powder, *Mallotus philippinensis*, India
  8. Wood of *Cinnamomum Camphora*, Jamaica
  9. " " *Myristica fragrans*, do.
  10. " " *Betula alba*, N. America
  11. " " *B. lutea*, Canada
  12. Bark " *Tsuga canadensis*, do.
- 

April 24<sup>th</sup>

G. E. Jones Esq<sup>r</sup>

Kate Peris Board School

Llanberis, Carnarvon

1. Bark of *Tsuga canadensis*, Canada
  2. Roots of *Bragantia Wallichii*, India
  3. " " *Geranium Wallichianum*, Kashmir
  4. Fruits " *Fetula Natchez*, Kashmir
  5. Fabrics " Rhea, *Boehmeria nivea*
  6. Seeds " *Gundelia Tournefortii*, Asia Minor
  7. Quilot Manila Hemp, *Musa Textilis*
  8. Camphor Wood, *Cinnamomum Camphora*, Jamaica
  9. Wood of *Betula lutea*, Canada
  10. " " *B. alba*, do.
  11. Jute " W. Africa
- 

April 24<sup>th</sup>

John Gardner Esq<sup>r</sup>

Croft Street School

Preston, Lancs.

ack<sup>d</sup> 24. 4. 95 JmH

1. Bark of *Tsuga canadensis*, Canada
2. Series of Venetians

April 24th

1895

J. Gardner Esq<sup>r</sup>

3. Roots of *Bragantia Wallichii*, India
  4. " *Geranium Wallichianum*, Kashmir
  5. Fruits *Fetula Narthex*, Kashmir
  6. Fabrics *Rhea*, *Boehmeria nivea*,
  7. Mauritius Hemp, *Jute rcea gigantea*
  8. Fibre of *Hibiscus cannabimus*, Bombay
  9. Wood *Betula alba*, Canada
  10. " *Macaranga mauritiana*, Mauritius
  11. " *Cinnamomum Camphora*, Jamaica
- 

April 24th. Miss M. Maudson

Higher Grade School

Brighouse, Yorks

1. Bark of Hemlock Spruce, Canada
  2. Roots *Geranium Wallichianum*, Kashmir
  3. " *Bragantia Wallichii*, India
  4. Fruits *Fetula Narthex*, Kashmir
  5. Bandoline Wood, *Sterculia* sp. China
  6. Seeds of *Momordia cochinchinensis*
  7. Fabrics of *Rhea*, *Boehmeria nivea*
  8. Fibre of *Sesbania egyptica*, Mauritius
  9. Wood *Betula alba*, Canada
  10. " *Macaranga mauritiana*, Mauritius
  11. " *Cinnamomum Camphora*, Jamaica
  12. " *Virgilia lutea*, N. America
  13. Two samples of Cellulose
- 

April 24th

W. Smith Esq<sup>r</sup>

National School, Weaverthorpe

Yorks

1. Bark of *Tsuga canadensis*, Canada

April 24<sup>th</sup> 1895

W. Smith Esq<sup>r</sup> cont<sup>d</sup>

2. Setis of Venus
3. Cone . Pinus setotina
4. Fibre . Boeckhena ficifolia, W. Africa
5. Stem & fabrics of Rhea, Behmeria nuda
6. Roots of Bragantia Wallichii, India
7. Fruits . Morinda citrifolia
8. Roots . " " "
9. Wood . Betula alba, Canada
10. " . Virgilia lutea, N. America
11. Fruits . Ferula narthex, Kashmir
12. Roots . Geranium Wallichianum, Kashmir

April 24<sup>th</sup>

W. J. Winkworth Esq<sup>r</sup>

ack<sup>d</sup> 1.5.95 J.M.H.

Winkfield Boys School, Windsor

(L. & S.W.R. Station Windsor - to be called for)

1. Calabash Crescentia cujete, Grenada
2. Leaves of Posidonia Caulinii rolled into balls by the action of water
3. Coffee Coffea arabica, Lagos
4. Fruits of Ferula narthex, Kashmir
5. Madar Floss, Calotropis gigantea, India
6. Seeds of Ogie Fig Ficus pumila, Formosa
7. Fibre from Girardinia heterophylla, Cotacamund
8. Wood of Celtis retorta? Takow
9. " " Nutmeg Myristica fragrans, Jamaica
10. Bark . Piscidia strychnina Jamaica
11. Asufaetida plant, Ferula narthex, Kashmir
12. Bark of Sequoia gigantea, California
13. Wood . Betula alba, Canada
14. Bark . Hemlock Spruce, Tsuga canadensis, Canada

April 29th.

1895

James E. Carson Esq<sup>re</sup>  
The School House, Hatfield Heath  
Hatlow, Essex.

1. Bark of Hemlock Spruce *Tsuga canadensis*, Canada
2. Roots " *Geranium Wallichianum*, Kashmir
3. Kamala powder *Mallotus philippinensis*, India
4. Cotton W. Trop. Africa
5. Fabrics of Rhea *Bahmeria nivea*
6. Leppett Tea *Camellia Thea?* Burma
7. Fruits of *Fetula Nardus*, Kashmir
8. Madar Floss, *Calotropis gigantea*, India
9. Seeds of *Ficus pumila*, Formosa
10. Fibre of *Hibiscus cannabinus*, Bombay
11. Wood of *Theobroma cacao*, Jamaica
12. " *Betula alba* N. America
13. Barb. " "

May 16th.

E. Rivers Esq<sup>re</sup>  
H. M. Office of Works  
12 Whitehall Place, S.W.

Two framed and glazed plans of the Temperate House  
(sent by hand).

May 28th.

A. G. Fleming Esq<sup>re</sup>  
Denham Schools

near Uxbridge, Middlesex

1. Wood of Hornsuckle / *Banksia serrata* / N. S. Wales
2. " " Red Ash / *Alphitonia excelsa* do.
3. " " White Pine / *Podocarpus elata* do.
4. " " Sassafras / *Doryphora sassafras* do.
5. " " Bog Onion ( *Owensia cepiodora* ) do.

April 24<sup>th</sup> 1895

W. Smith Esq<sup>r</sup> cont<sup>d</sup>

2. Series of Pencils
3. Cone . Pinus Setotina
4. Fibre . Honckeya ficifolia, W. Africa
5. Stem & fabrics of Rhea, Bahmetia nicotiana
6. Roots of Brugantia Wallichii, India
7. Fruits . Morinda citrifolia
8. Roots . "
9. Wood . Betula alba, Canada
10. " . Virgilia lutea, N. America
11. Fruits . Ferula Karthek, Kashmir
12. Roots . Geranium Wallichianum, Kashmir

April 24<sup>th</sup>

W. J. Winkworth Esq<sup>r</sup>

Rec<sup>d</sup>? 1.5.95 J.M.H.

Winkfield Boys School, Windsor

(L. & S.W.R. Station Windsor - to be called for)

8. wood of cecus nervosa, Sakow
9. " " Nutmeg Myristica fragrans, Jamaica
10. Bark . Piscidia slychtrina Jamaica
11. Asafoetida plant, Ferula Karthek, Kashmir
12. Bark of Sequoia gigantea, California
13. Wood . Betula alba, Canada
14. Bark . Hemlock Spruce, Tsuga canadensis, Canada



April 29th.

1895

James E. Carson Esq<sup>r</sup>

The School House, Hatfield Heath

Harlow, Essex.

1. Bark of Hemlock-Spruce *Tsuga canadensis*, Canada
  2. Roots " *Geranium Wallichianum*, Kashmir
  3. Kamala powder *Mallotus philippinensis*, India
  4. Cotton W. Trop. Africa
  5. Fabrics of Rhea, *Bahmeria nivea*
  6. Leppett Tea *Camellia Thea?* Butma
  7. Fruits of *Fetula Narthen*, Kashmir
  8. Mudar Floss, *Calotropis gigantea*, India
  9. Seeds of *Ficus pumila*, Formosa
  10. Fibre of *Hibiscus cannabinus*, Bombay
  11. Wood of *Theobroma cacao*, Jamaica
  12. " *Betula alba* N. America
  13. Bark " *Picidia erythrina* Jamaica
- 

May 20th.

Sir Frederick Abel K.B.S.

Director, Imperial Institute

South Kensington

1. Wood of *Melia composita*, N.S. Wales
  2. " *Eucalyptus pilularis*, "
  3. " *Gravillea robusta*, "
- 

May 28th.

A. G. Fleming Esq<sup>r</sup>

Denham Schools

near Uxbridge, Middlesex

1. Wood of Honeysuckle / *Banksia serrata* / N.S. Wales
2. " " Red Ash / *Alphitonia excelsa* / do.
3. " " White Pine / *Podocarpus elata* / do.
4. " " Sassafras / *Doryphora Sassafras* / do.
5. " " Bog Onion / *Owensia cepiodora* / do.

464

May 28<sup>th</sup>

1895.

A. G. Fleming Esq<sup>re</sup> cont<sup>d</sup>

6. Wood of Brigalow (*Acacia harpophylla*) N.S. Wales
7. " Myall (*A. pendula*) "
8. " Mahogany (*Eucalyptus resinifera*) "
9. " Cedar (*Curtella australis*) "
10. " Honeysuckle (*Banksia integrifolia*) "
11. " Silky Oak (*Grevillea robusta*) "
12. " Cherry Tree (*Exocarpus cupressiformis*) "
13. Lancewood (*Lomatia Fraseri*) "
14. Tallow-wood (*Eucalyptus microcotys*) "
15. Putiti wood (*Vitex littoralis*) New Zealand
16. Wood of *Elaeocarpus dentatus* "
17. " *Taxodium distichum*, var. *pendulum*, Hort. Kew.

June 17<sup>th</sup>

F. J. Osmond Esq<sup>re</sup>

Ack<sup>d</sup> 19.6.95 J.M.S.

Blackford Road Board School  
Brixton L.W.

1. Wood of Cedar (*Curtella australis*) N.S. Wales
2. Tallow-wood (*Eucalyptus microcotys*) do.
3. Wood of Putiti (*Vitex littoralis*) New Zealand
4. " White Birch (*Betula alba*) Canada
5. " Brigalow (*Acacia harpophylla*) N.S. Wales
6. " Silky Oak (*Grevillea robusta*) do.
7. " *Taxodium distichum* var. *pendulum*, Hort. Kew.
8. " Brown Pine (*Podocarpus elatus*) N.S. Wales
9. " Sassafras (*Doryphora sassafras*) do.
10. " Mahogany (*Eucalyptus resinifera*) do.
11. Lancewood (*Lomatia Fraseri*) do.
12. Wood of Myall (*Acacia pendula*) do.
13. " *Hoanea Woollii* do.
14. " Honeysuckle (*Banksia integrifolia*) do.
15. " Hinaw (*Elaeocarpus dentatus*) New Zealand

June 17<sup>th</sup> ch.

1895

F. J. Omond Esq<sup>r</sup> cont<sup>d</sup>

16. Wood of Bog Onion (*Oenia cepidota*) N.S. Wales
17. " " Honeysuckle (*Banksia serrata*) do.

---

June 27<sup>th</sup> ch. R. J. Harvey Gibson Esq<sup>r</sup> M.A., F.L.S.  
University College  
Liverpool

1. Fruit of *Pterospermum diversifolium*, Java
2. Fruits of *Phajis Wallichii*, Shaspoore
3. Plant in fruit of *Acaciaetida* (*Verula Narthen*) Afghanistan
4. Section of stem of Tree Fern, Tahiti
5. Bark of *Eucalyptus piperita*, showing the exudation of Resin N.S. Wales
6. Fruits of *Magnolia grandiflora*, Florida
7. " *Artabotrys odoratissimus*, Siamsoo
8. Portion of stem of *Piper Nova-Hollandia*, N.S. Wales.
9. Photograph of group of *Yucca aloifolia*, Algiers.
10. " " *Rhodoleia Championi*, Bot. Gard. Hong Kong
11. Wood of *Acacia Richii*, Formosa.
12. Pod of *Hymenaea courba vil*, Paraguay
13. Fruit *Argemone mexicana*, do.
14. Root-suckers of *Sonneratia apetala*, Sunderbans, Bengal
15. " " *S. acida*, " "
16. " " *Carapa Moluccensis*, " "
17. " " *Amoora cucullata*, " "
18. " " *Hemitelia Gomes*, " "
19. Flowers of *Banksia* sp. Australia
20. Fruits " *Bakeri* sp. W. Australia
21. Cones " *Banksia marginata*, Australia
22. Flower " *Protea grandiflora* S. Africa
23. Flowers " *Protea* sp. S. Africa
24. Cones " *Banksia ericifolia*, Australia

June 24<sup>th</sup>.

1895.

R. J. Harvey Gibson Esq<sup>r</sup> cont<sup>d</sup>

25. Cones of *Banksia ilicifolia*, King George's Sound.  
 26. " " *B. coccinea*, Australia  
 27. " " *B. australis*, "  
 28. Fruits. *Helicia* sp. Khasia.  
 29. Cone. *Banksia* near *B. speciosa*, Australia  
 30. Cones. *Isopogon* sp. Australia  
 31. " " *Leucadendron argenteum*, S. Africa  
 32. Fruits. *Petrophila* sp. King George's Sound  
 33. Cone. *Banksia Candolleana*, Australia  
 34. Cones. *B. sphaerocarpa*, "  
 35. " " *B. serrata*, "  
 36. " " *B. littoralis*, "  
 37. Fruits. *Stylomelum pyriforme*, "  
 38. Flowers. *Banksia media*, "  
 39. Fruits. *Banksia* sp.  
 40. Cones. *Banksia quercifolia*, "  
 41. " " *B. grandis*, "  
 42. Cone. *B. attenuata*, "  
 43. Fruits. *Banksia suaveolens*, "  
 44. " " *B. do.* grown in Madeira  
 45. Flowers. *Banksia serrata*, Australia  
 46. Cones. *B. collina*, "  
 47. Cones. *B. latifolia*, "  
 48. " " *Leucospermum* sp., S. Africa  
 49. Fruits. Pomelo, *Citrus decumana*, Hort. Kew  
 50. " " Cedar *C. medica* var. *Venezuelana*  
 51. " *Aranjas Cajeras* *C. aurantium*, Venezuela  
 52. Fruits of Orange, *C. aurantium* Linn  
 53. Singeseb bitrons, *C. australasica*, Australia  
 54. Citron, *C. medica* var. *acida*  
 55. Lemons, *C. medica*

June 24<sup>th</sup>.

1895.

R. J. Harvey Gibson Esq<sup>r</sup> cont<sup>d</sup>

56. Fruits of *Bouea macrophylla*, Singapore  
 57. Brijals, *Solanum melongena*, Bangalore  
 58. Green Chocho fruits, *Sectium edule*, Jamaica  
 59. Eighty-three photographs consisting of the following: -
- |    |   |
|----|---|
| 3  | Photographs of British Honduras scenery |
| 13 | Indian                                  |
| 1  | Rashmir                                 |
| 2  | Chinese                                 |
| 5  | Ceylon                                  |
| 2  | British Guiana                          |
| 4  | Australian                              |
| 23 | West Indian                             |
| 5  | Scilly Islands                          |
| 12 | New Zealand                             |
| 7  | Hong Kong                               |
| 3  | Palestine                               |

July 23<sup>rd</sup>.W. Leicester Esq<sup>r</sup>

Ackd 25.7.95

J.M.T.

Head Teacher, Manual Training Dept.

-Stanley Road Board School.

Leedsford, S.E.

- |    |   |
|----|---|
| 1  | Bark of Sequoia gigantea, California                          |
| 2  | Wood of Beech <i>Fagus sylvatica</i> , Britain                |
| 3  | " " Orange, <i>Citrus aurantium</i> , B. Guiana               |
| 4  | " " Brigalow, <i>Acacia harpophylla</i> , N.S. Wales          |
| 5  | " " Myrtle, <i>Fagus Cunninghamhamii</i> , Tasmania (figured) |
| 6  | " " " do " do " do (plain)                                    |
| 7  | " " Sassafras, <i>Coryphocarpus Sassafras</i> , " "           |
| 8  | " " Myrtle, <i>Acacia pendula</i> , N.S. Wales                |
| 9  | " " Silky Oak, <i>Grevillea robusta</i> , "                   |
| 10 | " " Brown Pine, <i>Podocarpus elata</i> , "                   |

July 23rd.

1895.

W. Leicester Esq<sup>r</sup> cont<sup>d</sup>

11. Wood of borkwood Tree, *Duboisia myoporioides*, N.S. Wales
12. " " Lambo Tree, *Prosopis oblonga*, Gambia
13. " " *Nicotiana glauca*, Algeria
14. " " Puriri, *Nitex littoralis*, New Zealand
15. " " Cedar, *Cedrela australis*, N.S. Wales
16. " " Willow, *Salix alba*, Britain
17. " " Chestnut, *Castanea vulgaris*, Sardinia
18. " " *Taxodium distichum*, var. *pendulum*, Hort. New.
19. " " Cahoon Palm, *Attalea Cohune*, British Honduras
20. " " Sandalwood, *Santalum Freycinetianum*, Hawaii
21. Yiji " " Yasi

July 23rd.

C. W. Willstead Esq<sup>r</sup>Ack<sup>d</sup> 25.4.95 JmH.

Head Teacher, Manual Training Dept<sup>t</sup>  
 Elizabeth Street Board School  
 North Woolwich

1. Bark of Sequoia gigantea, California
2. Wood " Silky Oak, *Grevillea robusta*, N.S. Wales
3. " " Myrtle, *Fagus Cunninghamii*, Tasmania
4. " " Brigalow, *Acacia harpophylla*, N.S. Wales
5. " " Orange, *Citrus Aurantium*, British Guiana
6. " " *Taxodium distichum*, var. *pendulum*, Hort. New
7. " " Lambo *Prosopis oblonga*, Gambia
8. " " Cedar, *Cedrela australis*, N.S. Wales
9. " " Hinaw, *Elaeocarpus dentatus*, New Zealand
10. " " Myall, *Acacia pendula*, N.S. Wales
11. " " Beech, *Fagus sylvatica*, Britain
12. " " Cahoon Palm, *Attalea Cohune*, B. Honduras
13. Sandalwood, *Santalum Freycinetianum*, Hawaii

July 23 + 26.

1895.

H. J. Kippelley Esq<sup>r</sup>  
 L. & N. W. Railway Schools  
 Wolverton.

Ackd 25.7.95 J. J. J.

1. Bark of *Sequoia gigantea*, California
2. Wood. Silky Oak, *Grevillea robusta*, N.S. Wales
3. " " *Saxodium distichum*, var. *pendulum*, Hort. Kew.
4. " " Myrtle, *Fagus Cunninghamii*, Tasmania
5. " " Cumbo, *Prosopis oblonga*, Gambia
6. Bark. *Styrax puberifolia*, Hong Kong
7. Roots. *Geranium wallichianum*, Kashmir
8. Bone. *Banksia* sp. Australia
9. Cotton pods, India
10. Wattle bark, *Acacia pycnantha*, Victoria
11. Cone of *Pinus serotina*, Florida
12. Grass Tree gum, *Diospyros arborea*, N.S. Wales
13. Bark of *Erythrophloeum guineense*, Trop. Africa
14. Leaves of *Bouria sympleos* sp. Darjeeling
15. Resin. *Bombax malabaricum*, Bombay
16. Wood. *Santalum Freycinetianum*, Hawaii
17. Earth Sugar root, *Marsippospermum*, Tanjore
18. Bark of *Eucalyptus piperita* N.S. Wales, showing exudation of kino
19. Fibre of *Musa malaccensis*, Malacca
20. " " *Abutilon periplocifolium*, Trinidad
21. Photograph of Banyan tree, *Ficus bengalensis*, Fiji
22. Seeds of Annatto, *Bixa Orellana*
23. Cake Annatto, 24 Roll Annatto, 25 Cayenne Flay Annatto
26. Oleo Butter Coloring prepared from Annatto
27. Model of fruiting branch of *Citrus Aurantium*, India
28. Cones of *Pinus serotina*, Florida
29. Wood of *Attalea Cohune*, British Honduras

July 28<sup>th</sup> 1895

1895.

The Head Mistress  
St. Joseph's School  
Eveton Road, Birkdale  
Southport.

Act<sup>d</sup> 26. 4. 95 Jm<sup>st</sup>

1. Bark of Sequoia gigantea, California
  2. Photograph of Tea Plantation, Darjeeling
  3. Wood of Cumbo, Prosopis oblonga, Gambia
  4. " " Piriri, Vitis littoralis, New Zealand
  5. " " Cedar, Cedrela australis, N. Wales
  6. " " Myrtle, Fagus Cunninghamii, Tasmania
  7. Sandalwood, Santalum Freycinetianum, Hawaii
  8. Bark of Acacia pyrenantha, Victoria, S. Australia
  9. Grass Tree Gum, Xanthorrhoea arborea, N. Wales
  10. Bark Sugar Root, Marus atenatis, Tanjore
  11. Cake Annatto, Bixa Orellana.
  12. Fluid Extract of Annatto, 12<sup>A</sup> Spanish Roll Annatto
  13. Cone of Banksia ~~oblonga~~ glandsi grown in Portugal
  14. Model of fruit of Citrus medica var, limetta, Madras
  15. Resin from Bombar malabaricum, Ceylon
  16. Bark of Brythrophloeum guineense, W. Africa
  17. Fibre from Musa malaccensis, Malacca
  18. Cotton pods, India
  19. Leaves of Bowria, Symplocos sp. Darjeeling
  20. Flowers of Protea sp. S. Africa
  21. Seeds of Sesamum indicum, Bengal
  22. Roots of Geranium Wallichianum Kashmir
  23. Fibre from Abutilon periploeci-folium, Trinidad
  24. Wood of Attalea Cohune, British Honduras.
-



July 23rd.

1895.

Mr M. A. Smith

Naalinson Street Board School

Barrow-in-Furness

1. Bark of Sequoia gigantea, California
2. Wood of Myrtle, Fagus Cunninghamii, Tasmania
3. " " Cambo. Propolis oblonga, Gambia
4. " " Silky Oak, Grevillea robusta, N.S. Wales.
5. " " Santalum Freycinetianum? Hawaii
6. Base " Stem of Cibotium sp
7. Seeds " Seramum indicum, Bengal.
8. Fibre " Musa Malaccensis, Malacca
9. Model.. an Orange Citrus Aurantium
10. Cone of Banksia sp. W. Australia
11. Cones " Leucadendron argenteum, Cape
12. Cotton Pods India
13. Fibre of Alktilon periploefolium, Trinidad
14. Bark " Acacia pyrenantha, Victoria
15. Bones " Pinus serotina, Florida
16. Bark " Erythrophloeum guineense, Trop. Africa
17. Leaves " Broua, Symplocos sp. Darjeeling.
18. Roots " Geranium Willichianum, Kashmir
19. Fruit-head of Bromelia sp. Paraguay
20. Roll Annatto 21 + 22 Cake Annatto
23. Wood of Cahora Palm Attalea Cohune, British Honduras

July 23rd.

Miss Elizabeth Jones

Head Mistress, Infant School

Somerrotes, Alfreton, Derbyshire

1. Bark of Sequoia gigantea, California
2. Wood " Myrtle Fagus Cunninghamii, Tasmania
3. " " Silky Oak Grevillea robusta, N.S. Wales
4. " " Sassafras, Toyphora Sassafras, N.S. Wales

1472

July 23rd.

1895.

Miss E. Jones cont<sup>d</sup>

5. Wood of Cambo, *Prosopis oblonga*, Gambia
6. " " Myall, *Acacia pendula*, N.S. Wales
7. Bark. *Acacia pycnantha*, Victoria
8. Cotton piths, India
9. Cone of *Pinus palustris*, Florida
10. Split Bamboo used for making hats in Java
11. Seeds of *Sesamum indicum*, Bengal.
12. Leaves of *Bowria*, *Symplocos* sp. Darjeeling
13. Fruits " *Hakea* sp. W. Australia
14. Roots " *Geranium Wallichianum*, Kashmir
15. Black Wattle Bark, *Acacia binerata*, N.S. Wales
16. Seeds of *Canavalia ensiformis* W. Trop. Africa
17. Fibre of *Musa malaccensis*, Malacca
18. " " *Abutilon periplocifolium*, Trinidad
19. Fruit " *Citrus medica* var. *acida*, Kashmir
20. Cone of Silver Tree *Leucadendron Argentum* Cape
21. Wood. Cahoon Palm *Attalea Cohune*, British Honduras

July 23rd.

Miss Mary Overend.

Acb<sup>d</sup> 26.7.95 J.M.H.

Head Mistress, Junior Dept.  
Holycroft Board Schools, Keighley  
Yorks

1. Wood of Cambo Tree, *Prosopis oblonga*, Gambia
2. Bark. *Sequoia gigantea* California
3. Wood. Cahoon Palm, *Attalea Cohune*, British Honduras
4. " " Silky Oak, *Grevillea robusta*, N.S. Wales
5. " " Myrtle, *Tagus bunninghamii*, Tasmania
6. Bark. Flame Tree, *Stereulia acrifolia* N.S. Wales
7. Cotton piths, India
8. Green Wattle Bark, *Acacia decurrens*, N.S. Wales
9. Cone of *Banksia* sp. W. Australia

July 23rd. 1895.

Miss Mary C. attend. cont'd

10. Orange Peel, *Citrus Aurantium*, India
11. Broken Cork, *Quercus Suber*, used for packing
12. Chinese Olives, *Canarium Nimble*, China
13. Seeds of *Sesamum indicum*, Bengal
14. Fruit of *Adansonia digitata*, W. Africa
15. Leaves of *Bowdia*, *Symplocos* sp. Darjeeling.
16. Fibre of *Abutilon periplocifolium*, Trinidad.
17. Cone of *Pinis palustris*, Florida.
18. Bark of *Acacia pyrenantha*, Victoria
19. Fibre of *Musa malaccensis*, Malacca

July 23rd.

Y. Thomas Esq<sup>r</sup>Ack<sup>d</sup> 25.7.95 Jms<sup>t</sup>.Head Master, Holy Trinity School,  
Dartmouth Road, Forest Hill

1. Bark of *Sequoia gigantea*, California
2. Wood of Myrtle, *Fagus bunninghamii*, Tasmania.
3. " " *Prosopis oblonga*, Gambia
4. " " *Coccotheca palm*, *Attalea Cohune*, B. Honduras.
5. Bark of Sassafras, *Doryphora sassafras*, N.S. Wales
6. Cone of *Banksia australis*, Australia
7. Fibre of *Abutilon periplocifolium*, Trinidad
8. " " *Musa malaccensis*, Malacca
9. Cotton Buds, India
10. Cone of *Pinis palustris*, Florida
11. Bark of *Acacia decurrens*, N.S. Wales
12. Broken Cork, *Quercus suber*, for packing
13. Fruits of *Juniperus nana*, Kashmir
14. Bark of *Acacia pyrenantha*, Victoria, S. Australia
15. Vanilla, *Vanilla pompona*, Martinique
16. Leaves of *Bowdia*, *Symplocos* sp. Darjeeling
17. Lemon peel *Citrus medica* var.
18. Seed *Jatropha Curcas*, W. Africa

444.

July 23<sup>rd</sup>.

1895.

J. W. Marsh Esq<sup>r</sup>  
Head Master, School House

Ack<sup>d</sup> 30.8.95

Shottersmill, Harlemera, Surrey

1. Bark of Sequoia gigantea, California
2. Vanillons, Vanilla pompona, Martinique
3. Fibre from Abutilon periplocifolium, Trinidad
4. Cotton pods, India
5. Green Wattle Bark, Acacia decurrens, N.S. Wales
6. Fruits of Ferula narthex, Kashmir
7. Bark of Acacia pycnantha, Victoria
8. Cones of Banksia australis, Australia
9. Broken Cork, Quercus suber, used for packing
10. Cordage of Bromelia fibre, Paraguay
11. Leaves of Duboisia myoporoidea, N.S. Wales
12. Model of Bitter or Scilla Grange Citrus Aurantium, var. Bigaradia
13. Cone of Pinus palustris, Florida
14. Coffee, Coffea arabica, Grenada

July 23<sup>rd</sup>.

Alfred Mitchell Esq<sup>r</sup>  
Head Master, Royal Albert Orphanage  
Camberley, Surrey

Ack<sup>d</sup> 25.7.95 J.M.H.

1. Base of stem of Hibotium sp.
2. Bark Sequoia gigantea, California
3. Cones, Banksia australis grows in Portugal
4. Fruits Ferula narthex, Kashmir
5. Coffee, Coffea arabica, Grenada
6. Vanillons, Vanilla pompona, Martinique
7. Broken Cork, Quercus suber used for packing
8. Seeds of Pithecoctenium sp.? S. America
9. Bark of Acacia pycnantha, Victoria
10. " " A. decurrens, N.S. Wales
11. Cotton pods, India

July 25<sup>th</sup> rd.

1895

Alfred Mitchell Esq<sup>re</sup> cont<sup>d</sup>

- 12. Fibre of *Abutilon periplocifolium*, Trinidad
- 13. Model of Pimento, *Citrus decumana*, India
- 14. Wood of Lamb Tree *Mucopsis oblonga*, Gambia

July 25<sup>th</sup> rd.

Mrs N. Burton

St. Mary's Schools, Granville Road  
Kilburn

- 1. Bark of *Sequoia gigantea*, California
- 2. Cones " *Pinus taeda*, Florida
- 3. Pods " *Acacia Farnesiana*
- 4. Broken pods of *A. arabica*
- 5. Fruits of *Eriodendron anfractuosum*, Gambia
- 6. Roots of *Geranium Wallichianum*, Kashmir
- 7. Bark " *Acacia decurrens*, N.S. Wales
- 8. " " *A. pyrenantha*, Victoria
- 9. Cone " *Banksia serrata*, Australia
- 10. Roots " *Polygonum*, used as a dye, Gulumuz
- 11. Cotton pods, India
- 12. Fibre from *Artocarpus Kunthleri*, Singapore
- 13. Vanillons, *Vanilla pompona*, Martinique
- 14. Broken Cork, *Quercus suber* used for packing
- 15. Fibre of *Abutilon periplocifolium*, Trinidad.

July 23<sup>rd</sup>.

W. A. Ward Esq<sup>re</sup> Head M<sup>tr</sup>

sent 5/9/95.

Wesleyan Boys School  
Dartford

- 1. Bark of *Sequoia gigantea*, California
- 2. " " *Acacia decurrens*, N.S. Wales
- 3. " " *A. pyrenantha*, Victoria
- 4. Fibre " *Abutilon periplocifolium*, Trinidad.
- 5. Roots " *Geranium Wallichianum*, Kashmir

July 23<sup>rd</sup>.

1895.

W. A. Ward Esq<sup>r</sup> cont<sup>d</sup>

6. Morels *Morchella conica*, Britain
  7. Dried Banana, W. Trop. Africa
  8. Silk Cotton *Eriodendron* sp. Paraguay
  9. Cone of *Banksia serrata*, Australia
  10. Broken pods of *Acacia arabica*, var. *nilotica*, Egypt.
  11. Cotton pods, India
  12. Vanilla, *Vanilla pompona*, Martinique
  13. Broken bark, *Quercus Suber*
  14. Pod of *Canacalia ensiformis*, Formosa
  15. Fibre of *Artocarpus Kunstleri*, Singapore
- 

July 23<sup>rd</sup>.

R. A. Drake Esq<sup>r</sup> (Head Master) Ack<sup>d</sup> 26.7.95 M.H.  
 Queensbury <sup>national</sup> School  
 Bradford, Yorks

1. Fibre from *Artocarpus Kunstleri* Singapore
  2. Broken bark, *Quercus Suber*, used for packing.
  3. Roots of *Guanium Wallichianum*, Kashmir
  4. Seeds of *Cassia occidentalis*, Trop. Africa
  5. Cotton pods, India
  6. Bark of *Acacia decurrens*, N.S. Wales
  7. Fibre of *Abutilon periplocifolium*, Trinidad.
  8. Cones of *Pinus Laeda*, Florida
  9. Leaves of *Piptocalyx Moorei*, N.S. Wales
  10. Broken pods of *Acacia arabica*, var. *nilotica*, Egypt.
  11. Vanilla, *Vanilla pompona*, Martinique
  12. Cones of *Banksia australis*, Australia
  13. Plate of Horse Gram, *Dolichos biflorus*
-

July 23rd.

1895.

J. H. R. Skyrme Esq<sup>r</sup>  
Head Master, Board School  
Otterham, Bridgewater

1. Cones of *Pinis Daeda*, Florida
2. Fibre from *Abutilon perfoliatum*, Trinidad
3. Vanilla *Vanilla planifolia*, Martinique
4. Broken Cork, *Quercus Suber*, used for packing
5. Fibre from *Artocarpus Munrolii*, Singapore
6. Leaves of *Piptocalyx Moodiei*, N. Wales
7. Roots *Geranium Wallichianum*, Kashmir
8. Cone *Banksia serrata*, Australia
9. Broken pods of *Acacia arabica* var. *Nilotica*, Egypt
10. Seeds of *Cassia occidentalis* W. Africa
11. Bark *Acacia decurrens*, N. Wales
12. Cotton pods, India

August 12th.

Prof. Dr. Ed. Schaefer  
Strassburg

Small sample of "Kät jaddikai" or kino from *Myristica malabatica*, Lam, Malabar, Forestry Exhib. Edinburgh 1884

November 11th

Edward J. Davie Esq<sup>r</sup>  
Head Master, Wesleyan Training Schools  
Kingswood, near Bristol

Leh 216.11.95  
Jm

1. *Polypotus lucidus*, from near Bombay
2. Carpet yarn of *Rheatoria Bachmetria nivea*, var. *tenacissima*
3. Fibre of *Musa malaccensis*, Malacca
4. Leaf of *Carluccioia palmata* prepared for making hats
5. *Palmyra* Grass
6. Ball formed of Larch leaves from a Loch in Scotland
7. *Rhea* fibre *Bachmetria nivea*, var. *tenacissima*, Mexico
8. Seal Hemp *Agave rigida*, var. *hispidula*, Trinidad

November 11th.

1895.

E. J. Davis Esq<sup>te</sup> contd

9. Raffia from *Raphia vinifera*, Lagos
  10. Chinese Hemp Skins *Cannabis sativa*
  - 11 & 12. Two samples of Rhea fibre *Behmeria nivea*, var. *tenacissima*
  13. Cone of *Pinus Uzacahuatl* Mexico, grown in Cornwall.
  14. Gum resin of *Euphorbia sipolisei*, Brazil
  15. Rubber from *Dickxia africana*, Lagos.
- 

November 11th

A. J. Nixon Esq<sup>te</sup>

Head Master, Birkenham School

Chichester, Sussex

1. Raffia from *Raphia vinifera*, Lagos
  2. Fibre from *Musa malaccensis*, Malacca
  3. Full bleached line from Rhea *Behmeria nivea* var. *tenacissima*
  4. *Palmyra* B<sup>s</sup>
  5. Leaf of *Carthodora palmata* for making Panama Hats
  6. *Polyporus lucidus* from near Bombay
  7. Gum Benzoin, *Styran Benzoin*, Sumatra
  8. Gum resin from *Euphorbia sipolisei*, Brazil
  9. Rhea fibre *Behmeria nivea* var. *tenacissima*, Mexico
  10. Chinese Hemp Skins *Cannabis sativa*
  11. Sisal Hemp, *Agave rigida*, var. *Sisalana*, Trinidad
  12. Seeds of *Monodora Myrtilla*, W. Africa
  13. Rhea fibre *Behmeria nivea* var. *tenacissima*, Assam.
  14. Rubber from *Dickxia africana*, Lagos.
- 

November 11th.

Miss H. S. Hunter

Oct. 15. 11. 95 J.M.H.

Head Mistress, Village Girls' Board School

Ote near Hastings

1. Fibre from *Musa malaccensis*, Malacca
2. Portion of cone of *Banksia* near B. Solandri, Australia
3. Full bleached line from Rhea, India



November 11th.

1895

Miss H. E. Hunter contd

4. Sisal Hemp *Agave rigida* var. *Sisalana*, Trinidad
5. New Orleans Moss, *Tillandsia usneoides*, Texas.
6. Leaf of *Carludovica palmata* for making Panama Hats
7. *Palmyra* Bass
8. Raffia from *Raphia vinifera*, Lagos
9. Rhea fibre *Bahmeria nivea* var. *tenacissima*, Mexico
10. Chinese Hemp Skins, *Cannabis sativa*
11. Gum resin *Euphorbia lipolisei* Brazil
12. Leaves fruit and bark of *Garcinia Hanburyi*, Singapore
13. Rhea fibre *Bahmeria nivea* var. *tenacissima*, Assam
14. Rubber from *Dickcia africana*, Lagos.

November 11th.

The Head Mistress

St. Mary's School

48 Great Peter Street, Westminster

1. New Orleans Moss *Tillandsia usneoides*, Texas
2. Fibre of *Sida corpinifolia* Tahiti
3. Gum resin of *Euphorbia lipolisei*, Brazil
4. Leaf of *Carludovica palmata* for making Panama hats
5. Sisal Hemp *Agave rigida* var. *Sisalana* Trinidad
6. Wood of Pencit Cedar, *Juniperus virginiana*, N. America
7. Chinese Hemp Skins, *Cannabis sativa*
- 8-9 Two samples of Rhea, *Bahmeria nivea* var. *tenacissima*
10. Raffia from *Raphia vinifera*, Lagos
11. Full bleached line from Rhea *Bahmeria nivea* var. *tenacissima*
12. *Palmyra* Bass
13. Rhea fibre *Bahmeria nivea* var. *tenacissima*
14. Rubber from *Dickcia africana*, Lagos.

November 11th.

1895.

The Head Master

(Walter Lowndes Esq<sup>r</sup>)

West Cosley School

Bilston, Stafford

(Direct addressed to Head Master  
ack<sup>d</sup> by R. S. Evans  
13. 11. 95 J.M.S.)

1. *Urena barbata*
2. *Mamillaria pyrenacantha*
3. Rhea fibre, *Boehmeria nivea*, var. *tenacissima*, Assam
4. Sisal Hemp, *Agave rigida* var. *Sisalana*, Trinidad
5. Gum resin of *Euphorbia Sipolisei*, Brazil
6. Leaf of *Carludovicia palmata* for Panama hats
7. *Palmyra* Boro
8. Chinese Hemp Skins *Cannabis sativa*
9. Rhea fibre, *Boehmeria nivea* var. *tenacissima*, Mexico
10. Raffia from *Raphia vinifera*, Lagos
11. Coffee in Parchment
12. Rubber from *Kickxia africana*, Lagos.

November 11th.

R. O. Elwen Esq<sup>r</sup>

150 Albert Road

Jarrow-on-Tyne

1. Sisal Hemp *Agave rigida*, var. *Sisalana*, Trinidad
2. Fruits of *Raphia vinifera*, Gambia
3. Leaf of *Carludovicia palmata* for making Panama hats
4. Gum resin of *Euphorbia Sipolisei*, Brazil
5. Plant of *Mamillaria dealbata*
6. Inner bark of *Magianchus* sp. New Zealand
7. *Palmyra* Boro
8. Rhea fibre, Assam
9. " " Mexico
10. Chinese Hemp Skins *Cannabis sativa*
11. Raffia from *Raphia vinifera*, Lagos
12. Rubber from *Kickxia africana*, do.

November 11th.

1895.

F. J. Ratcliffe Esq<sup>r</sup>  
 Head-Master, Central Board School  
 Baturick, Essex

1. Sisal Hemp *Agave rigida* var. *Sisalana*, Trinidad
2. Fruits of *Raphia vinifera*, Gambia
3. Leaf of *Carludovicia palmata* for making Panama hats
4. Fruits of *Dracena reflexa*
5. *Palmyra* Bass
6. Raffia from *Raphia vinifera*, Lagos
7. Gum resin from *Euphorbia lipolisci*, Brazil
8. Bark of *Evodia meliifolia*, Japan
9. Chinese Hemp skins *Cannabis sativa*
10. Rhea fibre, Mexico
11. " " " Assam

November 11th.

Miss Craven

Staveley

near Chesterfield, Derby

1. Fruit of *Pentadesma* sp. Niger Expedition
2. Bass from *Palmyra* Palm
3. Fibre from *Hibiscus tiliaceus*, Tahiti
4. Gum *Euphorbia lipolisci*, Brazil
5. Mountain fibre, *Musa sapientum* var. *paradisica* B. Guiana
6. Leaf of *Carludovicia palmata* for making Panama hats
7. Sisal Hemp, *Agave rigida* var. *Sisalana*, Trinidad
8. Sassy bark *Erythrophloeum guineense*, Sierra Leone
9. Chinese Hemp skins, *Cannabis sativa*
10. Rhea fibre, Mexico
11. " " " Assam
12. *Raphia vinifera* fibre, Lagos
13. Rubber from *Dickxia africana*, Lagos.

November 11th.

1895.

Miss Rose Pagnoni

Oct<sup>r</sup> 19. 11. 95 Amst.

Head, Mistress Brompton Higher Grade School  
Montpelier Street, Brompton S. W.

1. China Grass, *Bahmeria nivea*
  2. Rhea fibre, " " var. *tenacissima*, India
  3. Palmyra Bass
  4. Raffia from *Raphia vinifera*, Lagos
  5. Leaf of *Carludovica palmata* for making Panama hats
  6. Leppel Tea, Camellia Tea? Burma
  7. Cone of *Bankia australis*, Australia
  8. Fruit of *Hakea* sp. Australia
  9. Rubber from *Kickxia africana*, Lagos.
- 

November 11th.

G. Rendle Esq<sup>r</sup>

Head Master, Trinity Mixed School  
Wenley-on-Thames

1. Rhea fibre *Bahmeria nivea* var. *tenacissima*, India
  2. Palmyra Bass
  3. Raffia from *Raphia vinifera*, Lagos
  4. China Grass, *Bahmeria nivea*, India
  5. Leaf of *Carludovica palmata* for making Panama hats
  6. Fruit of *Hakea* sp. Australia
  7. Cone of *Bankia* sp.
  8. Rubber from *Kickxia africana*, Lagos.
- 

November 11th.

B. W. Gardiner Esq<sup>r</sup>

Head Master, Stageden C.E. School  
Bedford

1. Rhea fibre *Bahmeria nivea* var. *tenacissima*, India
2. Prepared China Grass *Bahmeria nivea*
3. Raffia from *Raphia vinifera*, Lagos
4. Palmyra Bass.

November 11th. 1895

B. W. Gardiner Esq<sup>r</sup> cont<sup>d</sup>

- 5. Leaf of *Carludovica palmata* for making Panama hats
- 6. Seeds of *Monodora myristica*, W. Africa
- 7. Cones of *Banksia australis* King Georges Sound
- 8. Fruits of *Obakea* sp. Australia
- 9. Rubber from *Heckia africana*, Lagos.

November 11th. J. Bartholomew Esq<sup>r</sup> Act<sup>d</sup> 19.11.95 J.M.H.

Head Master, Ditton School  
Aylesford, Railway Station S. E. R.

- 1. Cone of *Banksia australis* grown in Portugal
- 2. Plant of *Mammillaria natabilis*
- 3. Prepared China Grass
- 4. Leaf of *Carludovica palmata* for Making Panama Hats.
- 5. Wood of *Andira inermis*, Jamaica
- 6. Rheo fibre, India
- 7. Raffia from *Raphia vinifera*, Lagos
- 8. Rubber from *Heckia africana*,
- 9. *Palmyra* Bass.

November 11th. H. Poole Esq<sup>r</sup>  
Head Master, The Schools (Per. L. & N. W. Rail  
Aston-on-Clun, Salop } Broome Station

- 1. Cone of *Banksia serrata* grown in Madeira
- 2. *Rheo barbata*, Thursday Island, Queensland
- 3. *Mammillaria carnea*
- 4. Leaf of *Carludovica palmata* for making Panama hats
- 5. China Grass *Boehmeria nivea*
- 6. Seal Hemp, *Agave rigida* var. *Sisalana*, Trinidad
- 7. Rheo fibre *Boehmeria nivea* var. *tenacissima*, India
- 8. Raffia from *Raphia vinifera*, Lagos.
- 9. *Palmyra* Bass, 10. Rubber from *Heckia africana*, Lagos.

November 11th.

1895.

S. Darlington Esq<sup>re</sup>

Ackd<sup>d</sup> 15.11.95  
J.M.S.

Head Master, Charing, Kent.

1. Chinese Hemp skins, *Cannabis sativa*
  2. Cone of *Leucospermum* S. Africa
  3. Rhea, India
  4. China Grass Yarn, India
  5. Leaf of *Carludovicia palmata* for making Panama hats
  6. *Mammillaria elegans*
  7. Rhea fibre, India
  8. *Palmyra* Bass
  9. Sisal Hemp *Agave rigida* var. *Sisalana*, Trinidad
  10. Raffia from *Raphia vinifera*, Lagos
  11. Rubber from *Kickxia africana*, Lagos
- 

November 11th.

G. Huttall Esq<sup>re</sup>

Head Master, Emmanuel Board School

Rhyl, N. Wales

1. Rhea fibre, *Boehmeria nivea*, var. *tenacissima*
  2. *Palmyra* Bass
  3. Raffia from *Raphia vinifera*, Lagos
  4. Sisal Hemp, *Agave rigida*, var. *Sisalana*, Trinidad
  5. Seeds of *Adenantheta bicolor*, Singapore
  6. Rhea fibre, India
  7. Leaves of *Carludovicia palmata* for hat-making.
  8. Samples of coarse paper from *Lalang* grass (*Imperata Koenigii*) and *Ateca* Catechu, Singapore
  9. Wood of *Symphonia globulifera* W. Africa
  10. Flowers of *Protea* sp. S. Africa
  11. Rubber from *Kickxia africana*, Lagos.
-

November 11th.

1895.

E. E. Knowles Esq<sup>r</sup>  
Head Master, School House } per Aylsham R. Station  
Marsham, Norwich } G.E.R.

1. Flowers of *Protea* sp. S. Africa
2. Seeds of *Adenanthura pavonina*, Madras
3. *Palmyra* Buss
4. Wool from *Echinocactus ingens*, Mexico
5. Rhea fibre, India (2 samples)
6. Sisal Hemp, *Agave rigida* var. *sisalana*, Trinidad
7. Raffia from *Raphia vinifera*, Lagos
8. China Grass, *Bekmeria nivea*, Java
9. Wood of *Symphonia globulifera*, French Guiana
10. Leaf of *Carludovica palmata* for making Panama hats
11. Rubber from *Dickcia africana*, Lagos.

November 24th.

Prof. M. C. Potter  
Durham College of Science  
Newcastle-on-Tyne

Rec<sup>d</sup> 11/24/95

1. Cones of *Alnus firma*, Japan
2. " " *A. maritima*, "
3. Fruits - *Myrcylon Petira*, Guatemala
4. Plant in fruit of *Fetula Hartweg*
5. Root suckers of *Sonneratia apetala*, Sunderbuns, India
6. " " " *S. acida*, do. do.
7. " " " *Carapa moluccensis*, do. do.
8. " " " *Amorpha cucullata*, do. do.
9. " " " *Heritiera Fomes*, do. do.
10. " " " *Avicennia officinalis*, do. do.
11. Cones of *Banksia marginata*, Australia
12. Fruits of *Hakea* sp. Australia
13. " " *Helicia* sp. Sikkim
14. Cones of *Banksia cricifolia*, Australia.

November 24th

1895.

Prof. M. G. Potter cont<sup>d</sup>

15. Cones of *Banksia coccinea*, Australia
16. Flowers - *Protea* sp. S. Africa
17. Cone of *Banksia* near *B. speciosa*, Australia
18. Cones - *B. sphaerocarpa*, do.
19. Fruit - *Bakea suaveolens*, grown in Madeira
20. Flowers - *Banksia serrata*, Australia
21. Cones - *B. collina*, "
22. " - *B. australis*, "
23. " - *Bakea platysperma*, "
24. " - *Banksia occidentalis*, "
25. " - *B.* near *B. solandri*, "
26. " - *B. latifolia*, "
27. " - *Leucospermum* S. Africa
28. " - *Banksia Victoria*
29. Portion - flower of *Protea* sp. S. Africa
30. Fruit - *Stenocarpus Cunninghamii*, Queensland
31. " - *Bakea* sp. King George's Sound
32. Cone - *Banksia amula*
33. Knot - *Ataucaria Cunninghamii*, Australia
34. Plant - *Lecanoptetis carnosae* Lower Siam
35. " - *Vellozia* sp. Tropical Africa
36. Fruit - *Pachira insignis*, Trinidad
37. " - *Adansonia Gregorii*
38. Pod - *Millettia megasperma*, Northern N.S. Wales
39. Fruit - *Bertholletia excelsa*, Trinidad

---

Herrn. Prof. Dr. Engler  
Königl. Botanisches Museum  
Berlin, Germany

Fruit of *Aegle marmelos* & fruit and seeds of *Calodendron capense*

---



December 14th.

1895

Prof. Dunstan, F. R. S.

Pharmaceutical Society

14 Bloomsbury Square

Samples of stems, roots and barks of six different plants used in the preparation of Uralsi poison (rec<sup>d</sup> from Mr J. J. Quelch 4. 9. 95). Also leaves of *Stychnos toxicaria*, *S. cogens*, and five unnamed species of *Stychnos* and two undetermined from Oberb agreeing with the above specimens.

---

January 1st.

1896.

E. B. Tylor Esq<sup>r</sup> L.L.D., F.R.S.  
Museum House, OxfordCollection of New Guinea and Australian native weapons  
received from Mr L. A. Betnays 26.8.95.

January 14th.

Prof. J. B. Farmer  
Royal College of Science  
South Kensington

1. Lycium media
2. Fruit of Sicania odorifera
3. " " Lechinm edule
4. " " Agle matmelos
5. " " Garcinia anomala
6. Seeds of Schotia latifolia
7. Twig of Discaria Tomatou
8. Section of stem of Macrozamia Fraseri from Laboratory.

January 23rd.

Richard Lacey Esq<sup>r</sup>  
Board School, Kirk Michael  
Isle of Man

Date 1.2.96 J.M.F.

1. Yellow Gourd, Cucurbita Pepo, Madagascar
2. Gourd, Benincasa cerifera
3. Wood of Ginkgo biloba, Japan
4. " " Banksia solandri, Australia
5. " " Rhododendron arboreum, Himalayas
6. " " R. grande, var. roseum, "
7. Gourd, Luffa aegyptiaca
8. Palmyra bass | Borassus flabellifer |
9. Fruit of Brazil Nut, Bertholletia excelsa, Trinidad
10. Fruit of Aristolochia triactina, Brazil
11. Leaves of Erythroxylon Coca, var. Spruceanum, Java
12. Staff Wild Cotton, Zomba.

January 23<sup>rd</sup>.

1896

(R. Lee Esq<sup>r</sup> cont<sup>d</sup>)

13. Caoutchouc, *Kieckxia africana*, Lagos
14. Bark of *Boswellia (Pobalsamum)*, Arabia
15. Rubber of *Castilloa elastica*, Guatemala
16. Seeds of *Pentadesma butyracea*, Sierra Leone

January 23<sup>rd</sup>.John J. Sykes Esq<sup>r</sup>  
Grammar School  
Leek, Stafford.Dec<sup>r</sup> 24 1896 cont<sup>d</sup>

1. Wood of *Ginkgo biloba*, Japan
2. " " *Rhododendron arboreum*, Himalayas
3. " " *R. grande*, var. *roseum*, "
4. Palmyra Bass, *Borassus flabellifer*
5. Tubers of Shulang, *Disoclea rhipogonoides*, Formosa
6. Fruits of *Luffa aegyptiaca*
7. Fruit of *Bertholletia excelsa*, Trinidad
8. Rubber from *Kieckxia africana*, Lagos
9. Leaves of *Loca erythroxylon*, var. *septuaginum*, Java
10. Papyery bark of *Boswellia*, W. Trop. Africa
11. Rubber from *Castilloa elastica*, Guatemala
12. Seeds of *Pentadesma butyracea*, Sierra Leone
13. Half wild Cotton, Zomba
14. Gourds, *Benincasa arifera*

January 23<sup>rd</sup>.W. B. Brindley Esq<sup>r</sup>Dec<sup>r</sup> 24 1896 cont<sup>d</sup>Crowcombe National Schools  
Yaunton, Somerset

1. Wood of *Ginkgo biloba*, Japan
2. " " *Rhododendron arboreum*, Himalayas
3. " " *R. grande*, var. *roseum*, "
4. Caoutchouc, *Kieckxia africana*, Lagos
5. Fruit of *Luffa aegyptiaca*, Lagos.

January 23rd 1896.

W. B. Pridy Esq<sup>r</sup> cont<sup>d</sup>

6. Rubber from *Castilloa elastica*, Guatemala
7. Seeds of *Pentadesma butyracea*, Sierra Leone
8. Half Wild Cotton, Gomba
9. Palmyra Bass, *Borassus flabellifer*
10. Coca leaves *Erythroxylon coca*, var. *spuceanum*, Java
11. Pod of *Tetrapleura thoningii* W. Africa
12. Gourd *Benincasa cerifera*

January 23rd.

W. H. Silvester Esq<sup>r</sup>

St. Mark's School, Walsall

1. Half Wild Cotton, Gomba
2. Rubber from *Castilloa elastica*, Guatemala
3. Caoutchouc from *Rickxia africana*, Lagos
4. Fruit of *Luffa aegyptiaca*
5. Patchouly leaves Java
6. Seeds of *Pentadesma butyracea*, Sierra Leone
7. Coca leaves *Erythroxylon coca*, var. *spuceanum*, Java
8. Palmyra Bass, *Borassus flabellifer*
9. Wood of *Ginkgo biloba*, Japan
10. " " *Rhododendron arboreum*, Himalayas
11. " " *R. grande*, var. *roseum*
12. Gourd, *Benincasa cerifera*

January 23rd.

Chas. B. Noble Esq<sup>r</sup>

Whifflet Public School

Coatbridge A.B.

Robt. 31.1.96 J.M.H.

1. Half Wild Cotton, Gomba
2. Coca leaves, *Erythroxylon coca*, var. *spuceanum*, Java
3. Patchouly leaves Java
4. Rubber from *Castilloa elastica*, Guatemala
5. " " *Rickxia africana*, Lagos

January 23<sup>rd</sup> 1896

C. B. Noble Esq<sup>r</sup> cont<sup>d</sup>

6. Fruits of *Astrocaryum* sp. Brazil
  7. Seeds of *Pentadesma butyracea*, Sierra Leone
  8. Palmyra bass *Botassus flabellifer*
  9. Fruit of *Luffa aegyptiaca*
  10. Wood of *Rhododendron arboreum*, Himalayas
  11. " " *R. grande* var. *treeum*
  12. " " *Ginkgo biloba* Japan
  13. Gourd, *Benincasa cerifera*
- 

January 23<sup>rd</sup>

H. Barwick Esq<sup>r</sup>

Board School, South Wigston  
near Leicester

1. Wood of *Ginkgo biloba* Japan
  2. " " *Rhododendron grande* var. *treeum*, Himalayas
  3. " " *R. arboreum* do.
  4. Caoutchouc from *Dicksonia africana* Lagos
  5. Palmyra Bass *Botassus flabellifer*
  6. Half wild Cotton Zomba
  7. Leaves of *Erythroxylon loca* var. *spuceanum* Java
  8. Patchouly leaves Java
  9. Rubber from *Castilleja elastica* Guatemala
  10. Seeds of *Pentadesma butyracea*, Sierra Leone
  11. Spice of *Astrocaryum striatum*, Brazil.
- 

January 24<sup>th</sup>

W. Lunstan Esq<sup>re</sup>

Chesterton National Boys' School  
Newcastle-under-Lyme, Stafford

1. Gourd of *Lagenaria vulgaris*
2. " " *Luffa aegyptiaca*
3. Root of *Gelsemium sempervirens*, N. America
4. Patchouly leaves, Java

January 24th.

1896

W. Dunstan Esq<sup>r</sup> cont<sup>d</sup>

5. Fruits of *Aristolochia* sp. Brazil
6. Rubber from *Castilleja elastica*, Guatemala
7. Seeds of *Pentadesma butyracea*, S. Leone
8. Half Wild Cotton, Gambia
9. Caoutchouc from *Kickxia africana*, Lagos
10. Palmyra bass, *Borassus flabellifer*
11. Wood of *Ginkgo biloba*, Japan
12. Fruit of *Rigelia pinnata*, Delagoa Bay
13. Wood of *Rhododendron arboreum*, Himalayas
14. " " *R. grande*, var. *roseum* "

January 24th.

William Oliver Esq<sup>r</sup>

Arlington Street.

Westbury School

Threowsbuty

1. *Lagenaria vulgaris*, India
2. Caoutchouc from *Kickxia africana*, Lagos
3. Half Wild Cotton, Gambia
4. Fruit head of *Nelumbium speciosum*
5. Guayaquil Rubber, *Castilleja elastica*
6. Yarn, *Luffa aegyptiaca*
7. Seeds of *Pentadesma butyracea*, S. Leone
8. Wood of *Rhododendron arboreum*, Himalayas
9. " " *R. grande*, var. *roseum*, do.
10. Pods of *Cassia nodosa*, Ceylon
11. Palmyra Bass
12. Wood of *Ginkgo biloba*, Japan
13. " " *Balsamodendron Opopalissimum*, Arabia

January 24th.

1896

J. Oswald Esq<sup>r</sup>

St. Ann's Board School, Rotherham

Ask<sup>d</sup> by Mr. A. Woodhead  
25. 1. 96 J.M.H.

1. Gourd, *Lagenaria vulgaris*
2. Palmyra Bass
3. Half Wild Cotton, Gomba
4. Caoutchouc from *Dicksonia africana*, Lagos
5. Head of *Nelumbium speciosum*
6. Rubber from *Castilloa elastica*, Guatemala
7. Seeds of *Pentadesma butyracea*, S. Leone
8. Wood of *Balsanodendron Opobalsamum*, Arabia
9. Pods of *Cassia nodosa*, Ceylon
10. Wood of *Rhododendron arboreum*, Himalayas
11. " " *R. grande var. mucum*, "
12. " " *Ginkgo biloba* Japan

January 24th.

J. Parce Esq<sup>r</sup>  
Aldbury School  
HuntingdonAsk<sup>d</sup> 25. 1. 96 J.M.H.

1. Gourd, *Lagenaria vulgaris*
2. Half Wild Cotton, Gomba
3. Seeds of *Pentadesma butyracea*, S. Leone
4. Rubber from *Dicksonia africana*, Lagos
5. Guayaquil Rubber, *Castilloa elastica*
6. Palmyra Bass
7. Head of *Nelumbium speciosum*
8. Wood of *Balsanodendron Opobalsamum*, Arabia
9. " " *Rhododendron arboreum*, Himalayas
10. " " *R. grande var. mucum*, "
11. " " *Ginkgo biloba* Japan

January 24th.

1896

St. Thoregood Esq<sup>r</sup>

Trust Schools, Whitstable

1. Gourd *Lagenaria vulgaris*
2. Caratehouc from *Kickxia africana*, Lagos
3. Palmyra bark, *Borassus flabellifer*
4. Wood of *Ginkgo biloba*, Japan
5. " " *Rhododendron arboreum*, Himalayas
6. " " *R. grande*, var. *roseum*, "
7. Herbarium specimen of *Cassia fistula*, Java
8. Branch of *Pinus Koraiensis*, Corea
9. Fruits of *Astrocaryum* sp. Brazil
10. Filang bark *Ucacia leucophloea*, Java
11. Rubber from *Castilloa elastica*, Guatemala
12. Seeds of *Pentadesma butyracea*, Sierra Leone
13. Half Wild Cotton, Gambia.

January 24th.

B. Bassford Esq<sup>r</sup>

Otley Road Board School

Boys Dep! Bradford

1. Palmyra Bark
2. Rubber from *Kickxia africana*, Lagos
3. Wood of *Rhododendron arboreum*, Himalayas
4. " " *R. grande*, var. *roseum*, "
5. " " *Ginkgo biloba*, Japan
6. Herbarium specimen of *Peltophorum ferrugineum*, Java
7. Plate of *Stapelia gigantea*
8. Roots of *Aristolochia indica*, Ceylon
9. Guayaquil Rubber *Castilloa elastica*
10. Seeds of *Pentadesma butyracea*, Sierra Leone
11. Half Wild Cotton, Gambia



January 24th.

1896

J. Saunders Thomas Esq  
British Schools

ackd 24/96 JMS.

Llandoverly, S. Wales

1. Gourd *Luffa aegyptiaca*
2. Palmyra Bass *Borassus flabellifer*
3. Carutchone from *Dickcia africana* Lagos
4. Wood of *Ginkgo biloba* Japan
5. Herbarium specimen of *Acacia leucophloea* Java
6. Half wild Cotton, Zomba
7. Wood of *Rhododendron arboreum*, Himalayas
8. " " *R. grande* var. *rozeum* "
9. Seeds. *Pentadesma butyracea* Sierra Leone
10. Rubber from *Castilloa elastica* Guatemala
11. Head of *Nelumbium speciosum*
12. Roots of *Aristolochia indica* Ceylon.

January 31st.

Prof. J. E. Weiss B.Sc., F.L.S.

The Queens College  
Manchester

Stem of *Ceroxylon andicola* Hort. New.

February 5th.

Prof. Balfour F.R.S., F.L.S. &c.

Royal Botanic Garden  
Edinburgh

Stem of *Encephalartos Lehmannii*

February 7th.

Henry Balfour Esq

11 Northam Gardens  
Oxford

- Samples of timber from the following: —
1. *Lilium Bonplandii*
  2. *Guzmania* sp.
  3. *Echinops cornigerus*
  4. *E. strigosus*
  5. *Hemias fragantia*
  6. *Caryota* sp.
  7. *Borassus flabellifer*
  8. *Nannorrhops fitcheana*

February 15th

1896

Miss J. Norris

Nottingham Infants School

Southampton

1. Wood of *Salix alba*, Europe
2. Black Dammar, *Canarium strictum*, Andamans
3. Leaf of *Carthagenia palmata*
4. Flax, *Linum usitatissimum*, Canada
5. Kino from *Eucalyptus* sp. Victoria
6. Half Wild Cotton, Zomba
7. Fruits of *Cassia stricta*, Tasmania
8. Raffia from *Raphia vinifera*, Lagos
9. Wood of *Ginkgo biloba*, Japan
10. Seeds of *Pentadesma butyracea*, S. Leone
11. Caoutchouc from *Ficus africana*, Lagos
12. Khes fibre, India
13. Bass from *Botanus flabellifer*
14. Wood from *Rhododendron arboreum*, Himalayas

February 15th

Y. S. Carpenter Esq<sup>r</sup>

Ackd 3.3.96

National Schools, Great Marlboro

Bucks

Jan 4

1. Wood of *Ginkgo biloba*, Japan
2. " " *Salix alba*, Europe
3. " " *Rhododendron arboreum*, Himalayas
4. Black Dammar, *Canarium strictum*, Andamans
5. Leaf of *Carthagenia palmata*
6. Bark of *Prunus serotina*, N. America
7. Raffia from *Raphia vinifera*, Lagos
8. Flax *Linum usitatissimum*, Canada
9. Aracati Japotiandi *Pilocarpus* near *P. spicatus*, Brazil
10. Seeds of *Pentadesma butyracea*, S. Leone
11. Rubber from *Hevea brasiliensis*, Ceylon

February 15th.

1896

Y. S. Carpenter Esq<sup>r</sup> cont<sup>d</sup>

12. Half Wild Cotton, Gambia
13. Rhes fibre, India
14. Kino, Eucalyptus sp. Victoria
15. Palmyra Bass, Botanus flabellifer

February 15th.

Richard Syme Esq<sup>r</sup>Ack<sup>d</sup> 20.2.96 J.M.W.

Custom House School

Victoria Docks. &amp;c.

1. Wood of *Prosopis oblonga*, Gambia
2. " " *Salix alba*, Europe
3. " " *Ginkgo biloba*, Japan
4. " " *Rhododendron arboreum*, Himalayas
5. Black Dammar, *Canarium strictum*, Andamans
6. Flax *Linum usitatissimum*, Canada
7. Leaf of *Carthagenia palmata*
8. Seeds of *Pentadema butyracea*, Sierra Leone
9. Casutehene from *Kickia africana*, Lagos
10. Half Wild Cotton, Gambia
11. Atacati Jabotandi, *Pilocarpus* near *P. spicatus*
12. Raffia from *Raphia unifera*, Lagos
13. Rhes fibre, India
14. Resin from *Eucalyptus* sp. Victoria
15. Palmyra Bass, *Botanus flabellifer*

February 15th.

H. R. Nichols Esq<sup>r</sup>Ack<sup>d</sup> 19.2.96 J.M.W.

School House, Prickwillow

Ely, Cambridge

1. Wood of *Salix alba*, Europe
2. " " *Rhododendron arboreum*, Himalayas
3. " " *Ginkgo biloba*, Japan
4. Black Dammar *Canarium strictum*, Andamans

February 15th 1896

H. R. Nichols Esq<sup>r</sup> cont<sup>d</sup>

5. Leaf of *Crotalaria palmata*
6. Raffia from *Raphia vinifera*, Lagos
7. Flax *Linum usitatissimum*, Canada
8. Half Wild Cotton, Zomba
9. Rhea fibre, India
10. Palmyra Bass, *Botanus flabellifer*
11. Kino from *Eucalyptus* sp. Victoria
12. Bark of *Prunus serotina*, N. America
13. Crouchous from *Dickcia africana*, Lagos
14. Seeds of *Pentadesma butyracea*, Sierra Leone
15. Atacati Jabotandi *Pilocarpus* near *P. spicatus*, Brazil

February 15th

N. Whittaker Esq<sup>r</sup>

Higher Grade Board School

Manche Road, Brockley S.E.

1. Wood of *Rhododendron grande*, Himalayas
2. " " *R. arboreum*, do.
3. " " *Salix alba*, Europe
4. Raffia from *Raphia vinifera*, Lagos
5. Black Dammat *Cenarium strictum*, Adamas
6. Flax *Linum usitatissimum*, Canada
7. Leaf of *Crotalaria palmata*
8. Half Wild Cotton, Zomba
9. Palmyra Bass, *Botanus flabellifer*
10. Seeds of *Pentadesma butyracea*, Sierra Leone
11. Atacati Jabotandi *Pilocarpus* near *P. spicatus*, Brazil
12. Rhea fibre, India
13. Wood of *Ginkgo biloba*, Japan
14. Kino from *Eucalyptus* sp. Victoria
15. Bark of *Prunus serotina*, N. America

February 15th

1896

D. Evans Esq<sup>r</sup>

39 Tarnaby Street

New Swindon, Wilts

1. Spear Grass *Stipa elegantissima*, Australia
2. Flax *Linum catenatum*, Canada
3. Leaf of *Carthagenia palmata*
4. Half Wild Cotton, Zomba
5. Raffia from *Raphia vinifera*, Lagos
6. Wood of *Salix alba*, Europe
7. Rhea fibre, India
8. *Palmyra* Bass, *Botanus flabellifer*
9. Seeds of *Pentadesma butyracea*, S. Leone
10. Bark of *Prunus serotina*, N. America
11. Caoutchouc from *Kickxia africana*, Lagos
12. Wood of *Ginkgo biloba*, Japan
13. " *Rhododendron grande*, var. *roseum*, Himalayas
14. " *R. arboreum*, Himalayas
15. " *Crataeva gynandra*, Jamaica

February 15th

F. Willis Esq<sup>r</sup>Ack<sup>d</sup> 22.2.96 J.M.S.

Laxton School, Newark-on-Trent

Tuxford Station G.N.R.

1. Leaf of *Carthagenia palmata*
2. Spear Grass *Stipa elegantissima*, Australia
3. Flax *Linum catenatum*, Canada
4. Raffia from *Raphia vinifera*, Lagos.
5. Black Dammar *Canarium strictum*, Andamans
6. Seeds of *Pentadesma butyracea*, Sierra Leone
7. Wood of *Salix alba* Europe
8. Wood of *Ginkgo biloba* Japan
9. " *Rhododendron arboreum*, Himalayas
10. Half Wild Cotton Zomba

February 15<sup>th</sup>

1896.

J. Willis Esq<sup>r</sup> - contd

11. Rhea fibre, India
12. Caoutchouc *Hickia africana* Lagos
13. Bark of *Pinus serotina*, N. America
14. Palmyra Bass *Botaurus flabellifer*

February 15<sup>th</sup>G. Rawlinson Esq<sup>r</sup>Ack<sup>d</sup> - 20. 2. 96 J.W.

Ouse pier point, Sussex

1. Wood of *Salix alba*, Europe
2. Flax *Linum usitatissimum*, Canada
3. Raffia from *Raphia vinifera* Lagos
4. Half wild Cotton *Gomba*
5. Seeds of *Pentadema butyracea*, Sierra Leone
6. Leaf of *Carladodia palmata*
7. Kino from *Eucalyptus* sp. Victoria
8. Rhea fibre, India
9. Wood of *Ginkgo biloba*, Japan
10. Palmyra Bass *Botaurus flabellifer*
11. Wood of *Rhododendron arboreum*, Himalayas

February 15<sup>th</sup>W. Walters Esq<sup>r</sup>

Wynyardyn Boys' School

Merchist Tydfil, S. Wales

1. Wood of *Ginkgo biloba*, Japan.
2. " " *Salix alba*, Europe.
3. Raffia from *Raphia vinifera*, Lagos
4. Leaf of *Carladodia palmata*
5. Rhea fibre, India
6. Flax *Linum usitatissimum*, Canada
7. Seeds of *Pentadema butyracea*, S. Leone
8. Palmyra Bass *Botaurus flabellifer*
9. Wood of *Rhododendron arboreum*, Himalayas
10. Half wild Cotton, *Gomba*
11. Kino of *Eucalyptus* sp. Victoria

March 3rd.

1896

Prof. F. W. Oliver, B.A., F.L.S.

University College, Gower Street, W.C.

Fruits of *Sechium edule*, *Costus afer*, *Anona reticulata*, *Amomum angustifolium*, *A. Daniellii*, *A. granum-paradisii*.

April 29th.

Prof. F. E. Weiss B.Sc., F.L.S.

The Owens College, Manchester

1. Flowers of *Costus afer*
2. Fruits of *Gynocardia odorata*
3. Fruit of *Sechium edule*
4. Fruits - *Diospyros Kaki*
5. " " *D. Mazeli*
6. " " *D. Sahuti*
7. " " *D. costata*
8. Fruit - *Anona squamosa*
9. " " *A. reticulata*
10. Fruits - *Amomum latifolium*
11. " " *A. Daniellii*
12. " " *A. granum. paradisii*
13. Section - stem of *Lycus media*
14. Stem - *Ranchothraea Steissii*

April 30th

Messrs Hecht Lewis &amp; Kahn

21 Minerva Lane E.C.

Herbarium specimens of the following rubber plants from the Gardens:-

1. *Ficus brasiliensis*, 2. *Castilloa elastica*, 3. *Landolphia florida*
4. *Landolphia Kirkii*, 5. *Landolphia Ptersiana*, 6. *Ficus elastica*
7. *Ficus Vogelii*, 8. *Kickxia africana* also section of stem and fruit.

May 12 ch.

1896.

Frederick V. Colville Esq<sup>r</sup>

U.S. Dept. of Agriculture

Division of Botany, Washington D.C.

Fruit of *Borrassus flabellifer*

12 ch.

Prof. J. B. Farmer

Royal College of Science

South Kensington

- |  |   |
|--|---|
| 1. Flowers of <i>Costus afer</i>           | 13. Fruit of <i>Phrynium brachystachyum</i> |
| 2. Fruit " <i>Gynocardia odorata</i>       | 14. " " <i>Mayonia</i> sp.                  |
| 3. " " <i>Anona squamosa</i>               | 15. Winged seed of <i>Anemopaegma</i>       |
| 4. " " <i>A. cherimolia</i>                | 16. " " <i>Aspidosperma</i>                 |
| 5. " " <i>A. palustris</i>                 | 17. " " <i>Vochysia</i>                     |
| 6. " " <i>A. reticulata</i>                | 18. Plant of <i>Opuntia arborescens</i>     |
| 7. " " <i>Artocarpus incisa</i>            | 19. Plant of <i>Manchosthaea Heissii</i>    |
| 8. Plant of <i>Hydnophytum formicarium</i> | 20. Spadix of <i>Prestea trinitensis</i>    |
| 9. Fruit " <i>Cotinus capitata</i>         | 21. Stems of <i>Cereus giganteus</i>        |
| 10. " " <i>Secchium edule</i>              | 22. Branch of <i>Pandanus odoratissimus</i> |
| 11. " " <i>Amomum melegueta</i>            | 23. Fruit of <i>Lodoicea sechellarum</i> .  |
| 12. " " <i>A. Daniellii</i>                |   |

May 19 ch.

Prof. F. W. Oliver B. A., F. L. S.

University College

Gower Street, W.C.

Fruits of *Momordica charantia*, *Diplocaupus alata*, *Dryobalanops aromatica*, *Secchium edule*, *Galaceae* *etulis*, Cone of *Zamia muricata*.

May 20 ch.

E. G. Castle Esq<sup>r</sup>, Head Master

Barton Inf-Schools, via Wrotham Station G. E. R.

1. Section of stem of *Bambusa vulgaris*
2. Wood " *Mesua ferrea*, Burma



May 20th

1896

E. E. Castle Esq<sup>re</sup> cont<sup>d</sup>

3. Wood of *Magnolia grandiflora*, Hort. New
4. " " *Rhododendron grande* var. *roseum*, Himalayas
5. " " *R. arboreum*, "
6. " " *Sterculia fetida*, India
7. " " *Ginkgo biloba*, Japan
8. Seeds of *Pentadesma butyracea*, Sierra Leone
9. Silk Cotton from *Quodendron anfractuosum*, India
10. Fibre of *Sansonia quincensis*, Sierra Leone
11. Stems of *Hibiscus Cannabinus*, India
12. Raffia from *Raphia farinifera*, Lagos
13. Fibre of *Hibiscus Sabdariffa*, Tropics
14. Libetian Coffee, Sierra Leone
15. Fibre of *Bahmetia nica* var. *tenacissima*, India
16. Fruits of *Kickxia africana*, Lagos
17. Roots of *Muscus aculeatus*, France
18. Half Wild Cotton, Zomba.
19. Pod of *Mucuna* sp., Brazil
20. Fruit of *Rhaya senegalensis*, Trop. Africa
21. Roots of *Asparagus officinalis*, Europe
22. Fruits of *Spathodea cympanulata*, Lagos
23. Leaf of *Sansonia Ehrhenbergii*, Somaliland.
24. Nine views of Jamaica, Java, Hongkong + Natal
25. Piece of Oak dredged from the Thames at Shepperton.

May 20th

G. J. Dixie Esq<sup>re</sup>, Head Master

Parochial Boys' School, Liskeard, Cornwall.

1. Wood of *Magnolia grandiflora*, Hort. New
2. " " *Ginkgo biloba*, Japan
3. " " *Mesua fetida*, Burma
4. " " *Rhododendron arboreum*, Himalayas
5. " " *R. grande* var. *roseum*, "

May 20th 1896

- G. Y. Vine <sup>leaf</sup> cont'd
6. Wood of *Sterculia foetida*, India
  7. Seeds . *Pentadesma butyracea*, Sierra Leone
  8. Silk Cotton from *Eriodendron anfractuosum*, India
  9. Egg seeds, W. Trop. Africa
  10. Half Wild Cotton, Gambia
  11. Fruits of *Dicksonia africana*, Lagos
  12. Seeds . *Raphia vinifera*, "
  13. Fibre . *Hibiscus sabdariffa*, Tropics
  14. Leaf . *Sansevieria Eickenbergii*, Somali-land
  15. Rhea fibre, India
  16. Raffia from *Raphia vinifera*, W. Africa
  17. Stems of *Hibiscus cannabinus* India
  18. Roots of *Ruscus aculeatus*, France
  19. Fruits . *Spathodea campanulata*, Lagos.
  20. Fibre . *Sansevieria guineensis*, Lagos
  21. Liberian Coffee, Sierra Leone
  22. Roots of *Asparagus officinalis*, Europe
  23. Section . stem of *Bambusa vulgaris*
  24. Piece of Oak dredged from the Thames at Shepperton
  25. Three Views in Ceylon, British Guiana & Sydney.

May 20th

Mrs J. Alderson

Chevington North School

Acklington, Northumberland

1. Wood of *Rhododendron arboreum*, Himalayas
2. " " *Ginkgo biloba* Japan
3. " " *Mesua ferrea*, Burma
4. " " *Magnolia grandiflora*, Hort. Kew
5. " " *Rhododendron grande*, var. *roseum*, Himalayas
6. Seeds . *Raphia vinifera*, Lagos
7. Silk Cotton from *Eriodendron anfractuosum*, India

May 20th. 1896

Mr J. Alderson cont<sup>d</sup>

- 8. Seeds of *Pentadesma butyracea*, Sierra Leone
- 7. Stems .. *Ibiscus cannabinus*, India
- 10. Roots .. *Ruscus aculeatus*, France
- 11. Section .. stem of *Bambusa vulgaris*
- 12. Fibre .. *Sansonia quinceensis*, Sierra Leone
- 13. " .. *Boehmeria nivea*, var. *tenacissima*
- 14. " .. *Bibiscus labdariffa*, Tropics
- 15. Gum from *Anacardium occidentale*, Africa
- 16. Seven Ounces in Botanic Gardens, Adelaide
- 17. Fruits of *Spathodea campanulata*, Brazil
- 18. Roots .. *Asparagus officinalis*, Europe
- 19. Half wild Cotton, Zomba
- 20. Raffia from *Raphia vinifera*, Lagos
- 21. Pods of *Kickxia africana*, Lagos
- 22. Liberian Coffee, Sierra Leone
- 23. Canadian Flea, *Linum usitatissimum*
- 24. Section of Oak dredged from the Thames at Shepperton.

May 20th.

G. Cook Esq<sup>r</sup>, Head Master

Act<sup>y</sup> [unclear]

Church Boys School, Bideford, Devon.

- 1. Section of Bamboo Stem
- 2. Wood of *Rhododendron grande*, var. *roseum*, Himalayas
- 3. " .. *R. arboreum*, Himalayas
- 4. " .. *Magnolia grandiflora*, Hort. New
- 5. " .. *Mesua ferrea*, Burma
- 6. " .. *Ginkgo biloba*, Japan
- 7. Several photographs of Brisbane
- 8. Seeds of *Pentadesma butyracea*, S. Leone
- 9. Fruits .. *Piper Clusii*, Angola
- 10. Roots .. *Asparagus officinalis*, Europe
- 11. Seeds .. *Eriodendron anfractuosum*, India

May 20th

1896

G. Cook Esq<sup>r</sup> cont<sup>d</sup>.

12. Fruits of *Spathodea campanulata*, Lagos
13. Fibre. *Sansonieta guineensis* "
14. Half Wild Cotton, Zomba
15. Canadian Flax
16. Fibre of *Bahmetia nivea* var. *tenacissima*, India
17. " " *Hibiscus sabdariffa*, Tropics
18. Raffia from *Raphia vinifera*, Lagos
19. Libetian Coffee, Sierra Leone
20. Section of Oak dredged from the Thames at Shepperton

May 20th.

A. H. Thatcher Esq<sup>r</sup>, Head Master

Board Schools, Leigh, Sussex

Ack<sup>d</sup> rec<sup>d</sup>  
Emist

1. Wood of *Rhododendron arboreum*, Himalayas
2. Section of stem of Bamboo
3. Wood of *Rhododendron grande* var. *roseum*, Himalayas
4. " " *Ginkgo biloba*, Japan
5. " " *Magnolia grandiflora*, Hort. Kew
6. Pods " *Kickxia africana*, Lagos
7. Seeds " *Pentadesma butyracea*, Sierra Leone
8. Canadian Flax *Linum catartissimum*
9. Silk Cotton *Briodendron anfractuosum*, India
10. Half Wild Cotton, Zomba
11. Fibre of *Sansonieta guineensis*, Sierra Leone
12. " " *Hibiscus sabdariffa*, Tropics
13. " " *Bahmetia nivea*, var. *tenacissima*
14. Fruits - *Spathodea campanulata*, Lagos
15. Fruit " *Martynia fragrans*, Mexico
16. Fruits " *Kickxia africana*, Lagos
17. Libetian Coffee, Sierra Leone
18. Raffia from *Raphia vinifera*, Lagos
19. Eight views of Java, Trinidad, Jamaica & Natal.

May 20th

1896

G. E. Creed Esq<sup>re</sup> (Head Master)

Sheldwich School, near Faversham

Accepted  
1896

1. Wood of *Magnolia grandiflora* Hort. Kew
2. " *Rhododendron grande*, var. *roseum*, Himalayas
3. " *R. arboreum*, Himalayas
4. Half wild Cotton, Gambia
5. Liberian Coffee, Sierra Leone
6. Fruit of *Aspidosperma*, Brazil
7. Pod of *Hymenaea courbaril*, S. America
8. Canadian Fleck, *L. nitatissimum*
9. Fruits of *Spathodea campanulata*, Lagos
10. Seeds " *Rentania butyracea*, Sierra Leone
11. " *Eriodendron anfractuosum*, India
12. Section of stem of *Leuca* (*Acacia* sp.) Brazil
13. Raffia from *Raphia sinifera*, Lagos
14. Fibre from *Hibiscus sabdariffa*, Tropics
15. Rhea fibre, India
16. Fibre of *Sansevieria quinquecostis*, Sierra Leone
17. Wood " *Ginkgo biloba* Japan
18. Section " stem of *Bambusa vulgaris*
19. Eleven miscellaneous photographic views
20. Wood dredged from the Thames at Shepperton (Bak)

May 20th

R. B. Kepple Esq<sup>re</sup>

Accepted  
1896

Head Master, Eastgate School, Weardale  
Darlington, Durham

1. Three views in India
2. Stem of *Bursera* sp. Brazil
3. Veneer, Mahogany
4. Silk Cotton from *Eriodendron anfractuosum*, India
5. Liberian Coffee, Sierra Leone
6. Half Wild Cotton, Gambia

May 20th

1896

R. B. Hepple Esq<sup>r</sup> cont<sup>d</sup>

4. Canadian Flax *Linum usitatissimum*
8. Fruits of *Guzypilus mucronata*, Niger
9. Seeds - *Pentadesma butyracea*, Sierra Leone
10. Fruits - *Amomum angustifolium*, do.
11. " *Kickxia africana*, Lagos
12. Pod - *Hymenaea Courbaul*, Peru
13. Fibre - *Sansevieria guineensis*, Sierra Leone
14. Fruits - *Spachodea campanulata*, Lagos
15. Palmyra bass *Borassus flabellifer*
16. Raffia from *Raphia vinifera*, Lagos
17. Fibre of *Hibiscus sabdariffa*, Tropics
18. Rhea fibre, India
19. Wood of *Ginkgo biloba*, Japan
20. " *Rhododendron arboreum*, Himalayas
21. " *Magnolia grandiflora* Hort. Kent
22. Portion - stem of *Bambusa vulgaris*
23. Oak wood dredged from Thames at Shepperton

May 20th

Miss James

Head Mistress

ackd 25.5.96  
JMS

Wynyardyn Girls' School, Metchyt Tyafil  
South Wales

1. Four views in India
2. Fruits of *Spachodea campanulata*, Lagos
3. " *Quercus avellana*, Valdivia
4. Fibre - *Hibiscus sabdariffa*, Tropics
5. Rhea fibre, India
6. Raffia from *Raphia vinifera*, Lagos
7. Palmyra Bass, *Borassus flabellifer*
8. Half Wild Cotton, Zomba
9. Leaf of *Sansevieria Ehrhenbergii*, Somaliland
10. View in Bot. Gara, Port Elizabeth, South Africa

May 20th

1896

Miss James cont<sup>d</sup>

11. Fruits of *Sickia africana*, Lagos.
12. Pod of *Hymanea Coutabil*, Brazil
13. Silk Cotton, *Etiadendron anfractuosum*, India
14. Fruits of *Amomum angustifolium* Sierra Leone
15. Wood. *Magnolia grandiflora* Hort. Kew
16. " " *Rhododendron arboreum*, Himalayas
17. " " *Ginkgo biloba*, Japan
18. Portion of Bamboo stem
19. Wood of Oak dredged from the Thames at Shepperton
20. Seeds. *Pentadesma butyracea* Sierra Leone
21. Canadian Flax *Linum usitatissimum*
22. Liberian Coffee, Sierra Leone.

May 20th.

Miss E. Leonard, Head, Mitres

Ward Schools, 32 Botolph Lane E.C.

Botolph Lane

1. Four views in India
2. Wood of *Magnolia grandiflora*
3. Joint. Bamboo
4. Wood. *Rhododendron arboreum*, Himalayas
5. " " *Ginkgo biloba*, Japan
6. Pods. " *Sickia africana*, Lagos
7. Liberian Coffee, Sierra Leone
8. Seeds of *Pentadesma butyracea*, Sierra Leone
9. Silk Cotton from *Etiadendron anfractuosum*, India
10. Fruits of *Spathodea campanulata*, Lagos
11. Raffia from *Raphia vinifera*, Lagos
12. Fibre of *Hibiscus tiliariffa*, Tropics
13. Rhea fibre, Assam
14. Section of Oak dredged from the Thames at Shepperton

May Dock.

1896

Daniel Jackson Esq<sup>r</sup>Head Master, East Boldre National School  
near Southampton

1. Wood of *Araucaria imbricata*, Hort. Kew
  2. Section of stem of Bamboo
  3. Wood " *Magnolia grandiflora*, Hort. Kew
  4. Seeds " *Pentadesma butyracea*, Sierra Leone
  5. Silk Cotton from *Eriodendron anfractuosum*, India
  6. Liberian Coffee, Sierra Leone
  7. Fruits of *Spathodea campanulata*, Lagos
  8. Fibre " *Hibiscus sabdariffa*, Tropics
  9. Khea fibre, India
  10. Section of Oak dredged from the Thames at Shepperton
  11. Four views in India
- 

May Dock

Walter Burt Esq<sup>r</sup>Head Master, Baldon House School  
Colombetic, Jersey

1. Section of stem of *Bambusa vulgaris*
  2. Sketch from *Tacca inoductata*, Niger
  3. Liberian Coffee, Sierra Leone
  4. Silk Cotton from *Eriodendron anfractuosum*, India
  5. Seeds of *Pentadesma butyracea*, Sierra Leone
  6. Wood " *Ginkgo biloba*, Japan
  7. " " *Magnolia grandiflora*
  8. Fibre " *Hibiscus sabdariffa*, Tropics
  9. Khea fibre, India
  10. Section of Oak dredged from the Thames at Shepperton
-



May 20th.

1896

J. H. Wood Esq<sup>r</sup>

Head Master, Holying Boys School, Southampton

1. Fruits of *Spathodea campanulata*, Lagos
2. Section " stem of Bamboo
3. Khea fibre, India
4. Liberian Coffee Sierra Leone
5. Wood of *Ataucaia imbricata*, Hort. Kew.
6. Silk Cotton from *Etiendron anfractuosum*, India
7. Wood of *Ginkgo biloba*, Japan
8. Fibre of *Hibiscus sabdariffa*, Tropics
9. Seeds " *Pentadesma butyracea*, Sierra Leone
10. Starch from *Yacca* sp. Trop Africa
11. Wood of *Magnolia grandiflora*, Hort. Kew.
12. Section " Oak from Thames at Shepperton.

October 19th

Miss A Bell

Board School, Swalwell Rd. 10.  
Durham

Thirty one Miscellaneous Museum duplicates.

October 20th

James Newbrook Esq<sup>r</sup>

Head Master

National Schools, Hungerford, Berks

Twenty four Miscellaneous duplicates sent

October 20th

F. Robinson Esq<sup>r</sup>

Head Teacher

Mixed Dept, Bradshaw Board School, Halifax

26 Miscellaneous Museum duplicates

" 20th

J. W. Slight Esq<sup>r</sup>

Head Master

Wesleyan School House, Bledworth, Mansfield

22 Miscellaneous Museum duplicates

October 20th.

1896.

C. A. Puddy Esq<sup>r</sup> Head Master  
Boroughbridge School, Bridgewater  
Somerset

22 Miscellaneous Museum duplicates

---

20th Miss M. Dunne Head Mistress  
Girls' Board School, Llangollen, N. Wales  
28 Miscellaneous Museum duplicates

ack<sup>d</sup> by Miss A. Williams  
28.10.96  
Janst.

---

20th Miss J. P. Davidson  
Doncaster Road Board Infants School  
Mexborough, Yorks  
26 Miscellaneous duplicates

ack<sup>d</sup> 23.10.96  
Janst.

---

20th W. J. Willmer Esq<sup>r</sup> Head Master  
School House, Ipstones, Stoke-on-Trent  
28 Miscellaneous Museum duplicates

ack<sup>d</sup> 24.10.96  
Janst.

---

20th Miss A. Bagg Head Teacher  
S. Giles' Girls' School, Cambridge  
24 Miscellaneous Museum duplicates

---

20th A. Hughes Esq<sup>r</sup> Head Teacher  
Schoolhouse, Long Whetton, Loughborough  
24 Miscellaneous Museum duplicates

ack<sup>d</sup> 24.10.96  
Janst.

---

20th D. R. Price Esq<sup>r</sup> Head Master  
Brynau Schools, Kerfig Hill, Glamorgan  
25 Miscellaneous duplicates

ack<sup>d</sup> 24.10.96  
Janst.

---

October 20th.

1896

Miss A. Jeffery, Head Mistress  
St. John's Girls School, Wolverhampton  
22 Miscellaneous duplicates.

---

J. Nicholls Esq<sup>r</sup>, Head Master  
Simpson Street School, Sunderland  
20 Miscellaneous duplicates.

---

December 7th Dr. J. Johnson F.L.S.  
Science & Art Museum  
Dublin

1. Portion of plant with fruits of *Amomum Danielli*, Niger
2. Section . stem of *Cyathus medullaris*, N. Zealand
3. . . . . *Bambusa Vulgatis*
4. Fruits . *Couratari guianensis*, Otinoco
5. Rubber from *Kickxia africana*, S. Leone
6. Tabashir from *Dendrocalamus strictus*, Dekra Dun
7. Resin from *Sarcia heptaphylla*, B. Guiana
8. Liberian Coffee, Sierra Leone
9. Bark of *Exostemma floribunda* St. Lucia
10. Fruits . *Spathodea campanulata*, Lagos
11. Stems . *Marsdenia tenacissima*
12. Seeds . *Victoria regia*
13. . . . *Theobroma Cacao*, B. Honduras
14. Fruits . *Euterpe edulis* B. Guiana
15. . . . *Seseli involucreatum*, India
16. Stem with fibrous bark of *Paonia Typhalea*, W. Indies
17. Rubber from *Landolphia ovariensis*, S. Leone
18. Fruits of *Ricinus communis* W. Trop. Africa
19. . . . *Carum Roxburghianum*, Faridpur
20. Fruit . *Eriodendron anfractuosum*, Demerara
21. Silk Cotton from do. do. , India

December 7th

1896

Dr. J. Johnson cont'd

22. Fruit of *Gonolobus rostratus*, Trinidad
23. *Thonningia sanguinea*, Niger
24. Fruits of *Balanites Roxburghii*, Niger
25. " *Maximiliana regia*
26. Seeds " *Hibiscus cannabinus*, India
27. Bark " *Cyrtanthus asplenifolius*, Santa Cruz
28. Silk Cotton from Bombay *malaburicum*, Madras
29. Fruits of *Marsdenia tenacissima*, India
30. Seeds " *Theobroma bicolor*, Mexico
31. Fruits " *Canarium pimela*, Amoy
32. Half stuff for paper from *Hibiscus* sp.
33. Fruit of *Agave Marmelos*, India
34. Fruits " *Scheroaulon officinale*, Mexico
35. Dried flowers of *Hibiscus Sabdariffa*, B. Guiana
36. Sierra Leone Coffee (*Coffea stenophylla*)
37. Seeds of *Pentadesma butyracea*, Sierra Leone
38. Fibre " *Hibiscus Sabdariffa*, Bengal
39. " " *Abutilon avicenna*, China
40. " " *Hibiscus esculentus*, Khandesh
41. " " *H. ficulneus*, Saharanpore
42. " " *Malachra capitata*, Bombay
43. " " *Bahmetia nivea*, var. *tenacissima*, India
44. " " *Abutilon indicum*, India
45. " " *Urena lobata*, Ceylon
46. Fibrous bark of *Hydia calycina*, Moulmein
47. Portrait of A. DeCandolle
48. Raffia from *R. Vinifera*, Lagos
49. Annatto seed, Liberia
50. Seeds of *Caesia occidentalis*, W. I. Africa
51. Fruits " *Hibiscus* sp. I. Africa
52. Root sacker of *Heritiera Fomes*, Bengal

December 7th .

1896

Dr. J. Johnson cont.

- 53. Root sucker of *Sonneratia apetala*, Bengal
- 54. Basket made of the midribs of *Raphia vinifera*, W. I. Africa
- 55. Fishing net " do " do " do
- 56. Brush made of roots of *Notballia myurus*, Tinnevely
- 57. Cones of *Alnus maritima*, Japan
- 58. Asafoetida, *Ferula narthex*, Kashmir
- 59. Root bark of *Astragalus strictus*, Ladakh
- 60. Paper from " " " "
- 61. Fibre from leaf of *Agave Morrisii*
- 62. " " *Agave rigida* var. *Sisalana*, Bahamas
- 63. Seeds of *Pinus cembroides*, N. Mexico
- 64. *Petiveria alliacea*, Brazil
- 65. Extract of bark of *Carapa moluccana*, Singapore
- 66. Cones of *Alnus firma*, Japan
- 67. Tobacco, Natal
- 68. Sisal fibre, Cuba
- 69. Grain vessel made of the bark of *Betula alba*
- 70. Fibre of *Musa malaccensis*, Malacca
- 71. Pine apple fibre " "
- 72. Portion of stem of Siam Gamboge plant
- 73. Sack made of inner bark of *Artocarpus toxicaria*, Ceylon
- 74. Double Cocoa nut
- 75. Shield made of leaves of *Ochlandra stridula*, Ceylon
- 76. Wood of *Santalum freycinetianum*, <sup>Hawaii</sup>
- 77. " *Casalpinia brasiliensis*, Jamaica
- 78. " *Boscellia serrata*, Kanara
- 79. " *Pinus betulaefolia*, Hupeh
- 80. " *Santalum Yasi*, Fiji
- 81. " *Rhododendron arboreum*, Hort. Kew
- 82. " *Machilus* sp. China
- 83. " *Stoheria populnea*, N. Zealand
- 84. Wood of *Kickxia afucina*, Lagos
- 85. " *Litsea glauca*, Japan
- 86. " *Quercus agrifolia*, Algeria
- 87. " *Landolphia* sp. S. Leone
- 88. " Oak dredged at the pepper tree
- 89. " *Landolphia odoratissima*, S. Leone
- 90. Paving block of Jarrak

January 1st.

1897

Henry Balfour Esq<sup>r</sup>  
CuratorEthnographical Dept. University Museum, Oxford  
Two Maori baskets of *Phormium tenax*

27th

Henry Balfour

(Address as above)

Dish made of Totara bark also Native New Zealand  
mat of the leaves of *Phormium tenax*, used by the  
chiefs for sitting and sleeping on, known as "Tienga"

February 10th

M. E. Henry

Vétérinaire en Chef du 4<sup>e</sup> Chasseurs d'Afrique  
TunisPods seeds and leaves of *Leucana glauca*, Jamaica  
(See Entry book 14.1897)

February 10th

E. M. Holmes Esq<sup>r</sup>

Pharmaceutical Society

Leaves of *Rhytidophyllum tomentosum*, Jamaica  
Pods seeds and leaves of *Leucana glauca*, do.

February 19th

E. M. Holmes Esq<sup>r</sup>

Pharmaceutical Society

Leaves of *Aluwillia nigra*, *Rhus juglandifolia*  
" " do. *blanca*, do. do.

March 26th

W. Haigh Esq<sup>r</sup> Head Master  
Redlands Boys' Board School  
Reading

20 Miscellaneous Museum duplicates

Ackd 31.3.97  
J.H.H.

Miss M. A. Blamire The Head Mistress  
 March 26th Girls' School, Merton Colliery  
 Sunderland  
 18 Miscellaneous Museum duplicates  
 Ack<sup>d</sup> 21 4 97  
 J.M.S.

March 26th Miss S. Dix The Head Mistress  
 Wheatley Street Girls' Board School  
 Coventry  
 22 Miscellaneous Museum duplicates  
 Ack<sup>d</sup> 27 4 97  
 J.M.S.

March 26th Frederick Lewis Esq<sup>re</sup> The Head Master  
 Aylebury Road Board School  
 Bromley, Kent  
 20 Miscellaneous Specimens  
 Ack<sup>d</sup> 27 4 97  
 J.M.S.

March 26th Thos. Johnson Esq<sup>re</sup> The Head Master  
 National School  
 Woodhall Spa, Lincoln  
 20 Miscellaneous Museum duplicates  
 Ack<sup>d</sup> 8 4 97  
 J.M.S.

March 26th Thos. M. Pullen Esq<sup>re</sup> The Head Master  
 Boys' Board School  
 Diss, Norfolk  
 21 Miscellaneous Museum duplicates  
 Ack<sup>d</sup> 27 4 97  
 J.M.S.

March 26th Messrs. Angel Esq<sup>re</sup> Head Master  
 Jews Free School  
 Bell Lane, Spitalfields  
 27 Miscellaneous duplicates  
 Ack<sup>d</sup> 23 4 97  
 J.M.S.

March 26th Mrs M. A. Walsh Head Mistress  
 St. Francis Girls' School Stratford E.  
 18 Miscellaneous Museum duplicates

March 26<sup>th</sup>

1897.

D. Renton Esq<sup>r</sup>, Head Master  
Public School, Macduff  
Banffshire

ack<sup>d</sup> 3/29/97  
J. M. H.

18 Miscellaneous Museum duplicates

---

March 26<sup>th</sup>

J. J. Emms Esq<sup>r</sup> Head Master  
Endowed School  
Hampton Wick

15 Miscellaneous Museum duplicates

---

March 26<sup>th</sup>

Mrs. Clara L. Randall, Head Mistress  
Board School  
Crowborough, Sussex

18 Miscellaneous Museum duplicates

---

March 26<sup>th</sup>

Mrs. Jane Sibley, Head Mistress

Cuxton School per. Cuxton Station, S. E. R.

17 Miscellaneous Museum duplicates

---

March 26<sup>th</sup>

J. W. Moore Esq<sup>r</sup>, Head Master  
Board School, Wrenthorpe  
Wakefield

ack<sup>d</sup> 3/29/97  
J. M. H.

21 Miscellaneous duplicates sent.

---

March 26<sup>th</sup>

Miss M. Frost, Head Mistress  
Infants Dept  
Cuxton Endowed School  
Near Chorley, Lancs.

25 Miscellaneous duplicates sent.

---



March 26th

1897

A. J. Hall Esq<sup>r</sup>, Head Master  
Board School  
Luddenden Foot, via Manchester

23 Miscellaneous duplicates sent.

---

March 26th

J. Mitchell Esq<sup>r</sup>, Head Master  
Board School, Bacup  
Lancashire

23 Miscellaneous duplicates sent.

---

March 26th

Miss A. Horsley, Head Mistress  
Girls' National School  
Alexandra Street, Nottingham

23 Miscellaneous Museum duplicates

---

Feb 12 1897  
J.M.H.

March 26th

A. Flux Esq<sup>r</sup>, Head Master  
The Schools  
Millbrook, Hunts

28 Miscellaneous Museum duplicates

---

April 22nd

Prof H. Marshall Ward, M.A., F.R.S.  
University, Cambridge

Box of *Araucaria imbricata*, Chile.

---

June 4th

W. Fisher Esq<sup>r</sup>  
115 Hampden Street  
Nottingham

Microscopical sections of the following woods:

*Pinus sylvestris*, *Juniperus communis*, *Populus tremuloides*  
P. *Cembra*, *Thuja gigantea*, P. *tremula*  
*Alnus glutinosa*, *Neea obovata*, *Betula alba*  
A. *incana*, P. *excelsa*, *Salix alba*

---

July 19th

1897.  
 Mrs R. Stephenson, Head Mistress  
 Waterside Nat. School,  
 Colne, Lancashire

Ack<sup>d</sup> 22.7.97  
 J. Mist!

22 Miscellaneous duplicates.

---

July 19th

E. Lucas Esq<sup>re</sup>, Head Master  
 Board School  
 Wiseliscoombe, Taunton

22 Miscellaneous duplicates

---

July 19th

Miss A. G. Hilbert, The Head Mistress  
 Girls' National School  
 Dartford, Kent

Ack<sup>d</sup> 23.7.97  
 J. Mist.

21 Miscellaneous duplicates

---

July 19th

C. G. Dunmore Esq<sup>re</sup>, The Head Teacher  
 Board School, Boys Dept.  
 Scarsdale Road, Cambourwell, S.E.

Ack<sup>d</sup> 24.7.97  
 J. Mist.

20 Miscellaneous duplicates

---

July 19th

Miss H. Underwood, The Head Mistress  
 School House  
 Belchamp S. Paul, Clare  
 Suffolk

21 Miscellaneous duplicates

---

July 19th

Arthur B. Moorby Esq<sup>re</sup>, The Head Master  
 Boys School  
 Cottingham, Hull

Ack<sup>d</sup> 23.7.97  
 J. Mist.

19 Miscellaneous duplicates

---

July 19<sup>th</sup>

1897.  
 Miss M. Elliott, The Head Mistress  
 Annunciation Infants School  
 Brighton

23 miscellaneous duplicates

July 19<sup>th</sup>

A. Bucknell Esq<sup>re</sup>, The Head Master  
 Yardley Wood School  
 near Birmingham

22 miscellaneous duplicates

July 19<sup>th</sup>

William Carr Esq<sup>re</sup>, The Head Master  
 National School, Newport Aek<sup>d</sup> 21.7.97  
 Salop J.H.H.

21 miscellaneous duplicates

July 19<sup>th</sup>

C. Cree Esq<sup>re</sup>, The Head Teacher  
 All Saints' Schools  
 Herbert Road, Woolwich  
 Aek<sup>d</sup> by Spencer  
 Mr. Cree 26.8.97.

21 miscellaneous duplicates

July 19<sup>th</sup>

J. W. Burnicle Esq<sup>re</sup>, The Head Master  
 Bolton-cum-Redmire School  
 Redmire, Leyburn, Yorks

20 miscellaneous duplicates.

October 7<sup>th</sup>

Dr. V. Johnson F.L.S.  
 Science & Art Museum, Dublin

1. Spadix of *Cocos plumosa*
2. Basket of leaves of *Chamarcops humilis*
3. Fruits - *Chrappa guianensis*
4. " " *Manicaria paccifera*
5. Drift fruits and seeds from Keelung or Coos Islands

October 7th Dr J. Johnson cont<sup>d</sup> 1897

- 6 Diagrams, Knys
- 7 Stem of *Aristolochia gigantea*
- 8 Japanese dwarf plant of *La praeus obtusa*
- 9 Cone of *Enccephalartos Altensteinii*
- 10 Cones of *Widdingtonia Whytei*
- 11 Flower of *Protea cynaroides*
- 12 Basket made of New Zealand Hemp
- 13 Photograph of Grass Gum tree *Canthorrhoea hastilis*
- 14 Australian view with Black boy trees
- 15 Mat made of Sisal Hemp grown in Egypt
- 16 Plant of *Platycegium biforme*
- 17 Flower of *Protea speciosa*
- 18 Spadix of *Encosperma horrida*
- 19 " " *Elais guineensis*
- 20 Photograph of tree of *Corypha umbraculifera*
- 21 " " *Dactris minor*
- 22 Wood of *Melanodendron integrifolium*, St. Helena
- 23 Gunjah *Cannabis sativa*
- 24 Fruits of *Raphia tinifera*
- 25 Cone of *Pinus Torreyana*
- 26 Gum of *Canthorrhoea hastilis*
- 27 Wood " *Cephalanthus occidentalis*
- 28 Stem " *Cyathea Dreyeri*
- 29 Sweetmeat of Rapar, St. Vincent Settlements
- 30 Fruits of *Persea gratissima*
- 31 " " *Ficus* sp.
- 32 Wood " *Sternotroemia japonica*
- 33 " " *Guaiacum officinale*
- 34 " " *Menispermaceae*, Trinidad
- 35 Seeds " *Mesua ferrea*
- 36 Fibre " *Sansevieria Ehrenbergii*
- 37 Wood " *Moquilea utilis*

October 7th. 1897

Dr. J. Johnson cont<sup>d</sup>

38. Wood of *Quercus Alex*
39. " " *Aniba perutilis*
40. " " *Colubrina asiatica*
41. Leaves. *Leucaedendron argenteum*
42. Pod. *Entada scandens*
43. Huskless Barley - Sakurum pore
44. Raw African Cocoa seeds, *Theobroma Cacao*
45. Pods of yellow flowered Cowitch, *Mucuna urens*
46. Fruit of *Landolphia florida*
47. Raw Cacao Beans, Trinidad
48. Jobs Tears, India
49. Fruits of *Heritiera littoralis*
50. Fruit. *Cruxa coarctata*
51. Raw Cacao beans Guayaquil
52. Fruit of *Parinarium laurinum*
53. Bark of *Cerrop Candolleana*
54. Photo of a tree of *Rapheia Raffia*.

26 October

Prof. J. B. Farmer  
Royal College of Science  
South Kensington

Ack<sup>d</sup> 28.10.97  
J.M.F.

Leaf of boce de Mer (*Lofoicea seckellarum*)

Plant of *Talisia princeps*, Plant of *Brasopium mitis*

Stem of *Agave platyneura*, Plant of *Platyrrhynchus biflorus*

Plant of *Caryota mitis*, Branch of *Widdingtonia lobata*

28th October

Dr Oscar Breckfeld  
Director, Royal Botanical Institute  
Münster i.W. Germany

1. Fruits of *Calamus erectus*. 3. Fruits of *Attalea Cohune*
2. " " *Phoenix dactylifera*. 4. " " *Mauritia tenuis*

October 28th

1847

Dr. Oscar Brefeld cont'd

- |                                      |   |
|--------------------------------------|---|
| 5. Fruits of <i>Elais guineensis</i> | 10. Fruits of <i>Mysticica fragrans</i> |
| 6. " " <i>Raphia longiflora</i>      | 11. Seeds " <i>Entada scandens</i>      |
| 7. " " <i>Ureca Catechu</i>          | 12. Fruits " <i>Bixa Orellana</i>       |
| 8. " " <i>Tamarindus indica</i>      | 13. Cones " <i>Banksia marcescens</i>   |
| 9. " " <i>Anacardium occidentale</i> |   |
- 

December 16th

W. R. Procter Esq.

The Yorkshire College

Leeds

Extract from wood of *Pyin Kado* (*Dybia dolabriformis*)  
 from Burma (see Entry Book  $\frac{154}{117}$ )

---

March 18th

1898

Miss G. Leicester, The Head Mistress  
The Wynnton High School for Girls  
Leicester

ack<sup>d</sup>  
26 July

20 Miscellaneous duplicates

---

March 18th.

W. G. Baily Esq<sup>r</sup>  
Porth Enyo Museum  
Paul near Penzance

19 Miscellaneous duplicates

---

March 18th

J. W. Sanders Esq<sup>r</sup>, The Head Master  
Board School, Chert.

10 Miscellaneous duplicates

---

March 18th.

W. Groper Esq<sup>r</sup>, The Head Master  
Whitehorse Road Board School  
Croydon

ack<sup>d</sup> 25.3.98  
1898

19 Miscellaneous duplicates

---

March 18th.

W. Beecher Esq<sup>r</sup>, The Head Master  
All Saints School  
College Road, Maidstone

ack<sup>d</sup> 23.3.98  
1898

17 Miscellaneous duplicates

---

March 18th.

Miss G. Shiffen, The Head Mistress  
McCarmel Girls School  
Lussex Street, Kent Road, Salford

16 duplicates

---

March 18th.

W. A. Minards Esq<sup>r</sup>, The Head Master  
Lanvash N. School, Duloe, N.B.C., Cornwall

ack<sup>d</sup> 25.3.98  
1898

15 Miscellaneous duplicates

---

March 18<sup>th</sup>.

1898

L. Morrish Esq<sup>re</sup>, The Head Master  
Ridge School, Ponsop, Dorset

14 duplicates sent

March 18<sup>th</sup>

The Head Mistress  
St. Werburg's Girls School  
Queen Street, Chester

17 Miscellaneous duplicates

March 18<sup>th</sup>

Miss A. Smith, The Head Mistress  
St. Mary's Girls' School, Lichfield

18 Miscellaneous duplicates

March 18<sup>th</sup>

The Sisters  
St. Augustine's, Darlington

9 Miscellaneous duplicates

March 18<sup>th</sup>

J. P. John Esq<sup>re</sup>, The Head Teacher  
Board School, Trelaw, Near Pontypool

18 Miscellaneous duplicates

March 18<sup>th</sup>

J. G. Puddicombe Esq<sup>re</sup>, The Head Teacher  
Board School, Tatworth, Chard.

12 Miscellaneous duplicates

March 18<sup>th</sup>

Miss J. Foreman, The Head Teacher  
Mill Lane Infants School  
Stockton-on-Tees

ack<sup>d</sup> 24.3.98  
Jmist.

14 duplicates, miscellaneous



March 18th.

1898

Miss A. Bailey, The Head Mistress  
Christian Church Schools  
Rochdale Road, Bury, Lancs.

12 miscellaneous duplicates

March 18th.

Miss J. Taylor, The Head Mistress  
Red Hall Board School, Lower Green, Dudley

16 miscellaneous duplicates

March 18th.

R. G. Bevan Esq<sup>r</sup>, The Head Master  
Board School, Llanarth, Llandysul, Wales

13 miscellaneous duplicates

March 18th

M. Leales Esq<sup>r</sup>, The Head Master Act 2324  
British School, Bailiffe Bridge  
Brighouse, Yorks

13 miscellaneous duplicates

March 18th

J. Poulter Esq<sup>r</sup>, The Head Master Act 2324  
British Schools, Moreton-in-Marsh  
Gloucester

Act 2324  
22.3.98  
Jan 24

15 miscellaneous duplicates

March 18th

J. Vautier Esq<sup>r</sup>, The Head Master Act 2324  
St James's School, Boys Dept.  
La Motte Street, St Helier

13 miscellaneous duplicates

April 26th

G. Constant Esq<sup>r</sup>, The Head Master Act 2324  
Board School, Higham Ferris  
Rochambs

Act 2324  
Jan 24

11 miscellaneous duplicates

April 26th.

1898

Harvey G. Brew Esq<sup>re</sup>, The Head Master  
 Stumpington Road Boys' School, West, Gidea. E.

Rec<sup>d</sup>? 28.4.98  
 J.M.H.

11 Miscellaneous duplicates

---

April 26th Dr J. Locke Esq<sup>re</sup>, The Head Master

St Andrew's Boys' School, S. Croydon

10 Miscellaneous duplicates.

---

April 26th G. Lewis Esq<sup>re</sup>, The Head Master  
 Board's School, Marby, Glam. Wales

10 Miscellaneous duplicates

---

April 26th Charles Potter Esq<sup>re</sup>, The Head Master  
 St. Helen's Road Board School, Nottingham

Rec<sup>d</sup>? 28.4.98  
 J.M.H.

10 Miscellaneous duplicates.

---

April 26th Miss E. St Helton, The Head Mistress  
 Cornhills Philip Lane Board School

9 Miscellaneous duplicates.

---

April 26th V. H. Martin Esq<sup>re</sup>, The Head Master  
 Carrington National Schools

15 Redwater, Somerset

9 Miscellaneous duplicates.

---

April 26th J. Holson, The Head Master  
 National School Barton, Cambs

8 Miscellaneous duplicates

---

April 26th G. Jackson Esq<sup>re</sup>, The Head Master  
 School House, Barburgh, Norwich

Rec<sup>d</sup>? 4.5.98  
 J.M.H.

9 Miscellaneous duplicates

---

May 14th.

1898

W. W. Midgley Esq

Vol 14 p 28  
J.M.H

Curator Chadwick Museum  
Bolton.

1. Portion of stem of *Canthorrhoa*, W. Australia
2. Seeds *Hydrocarpus anthelminticus*, Lam
3. Patten Walnut wood *Juglans regia*, Kashmir
4. Jobs tears, *Coccoloba Lachryma Jobi*, Cent. Provinces, India
5. Coarse Island Rubber, Amazon River
6. Rd of *Entada scandens*, Tonga Island
7. Cleared Coffee Beans, Trinidad
8. Raw Cocoa Beans, Caraccas
9. Broom of flower spikes of *Phragmites communis*, Chefoo
10. Stems of *Baccharis ulmoides*
11. Branch of *Leucodendron argenteum*
12. Leaves of *Chretia serrata* used as tea, Kumaon
13. Columbian Setap rubber, *Lepium biglandulosum*
14. India Rubber *Landolphia* sp. Gambia
15. Specie of *Coccoloba* sp. Brazil
16. Redwood, *Sequoiia sempervirens*, California
17. *Oryza coarctata* grains, Karachi
18. Paddy, *Oryza sativa*, Singapore
19. Brush of roots of *Pottballia myurus*, Tinnevely
20. Rubber, Fair to good Penang
21. " " New Guinea
22. " " Rangoon
23. " " Rouman Strip
24. " " Prime Ceara Setap
25. " " Fine Para
26. " " Fine Penang
27. " " Gambia Sluggo
28. " " do selected in Liverpool
29. " " Columbian

April 14th

1878

W. W. Midgley Esq<sup>r</sup> Cont<sup>d</sup>

- |                                 |                        |
|---------------------------------|------------------------|
| 30. Rubber, Mozambique riggers. | 36. Rubber, Guayaquil. |
| 31. " Fine Ball Mozambique.     | 37. " Extra fine Para  |
| 32. " Loango ball               | 38. Chinese paper      |
| 33. " Assam                     |                        |
| 34. " Coarse Para               |                        |
| 35. " Borneo                    |                        |

May 19th

Dr. J. Johnson, F.L.S.  
Science & Art Museum  
Dublin

1. Rope made of Bass from *Raphia vinifera* used in Old Calabar for climbing Oil Palms.
- 2-5. Cones of *Picea polita*, *P. ajanensis*, *Seiadopitys verticillata* & *Cunninghamia sinensis*
6. Gutta Shea from Shea Butter
7. Fruits of *Sarcocolla* sp. India
8. Hammock formed of the cuticle of the leaf of *Raphia vinifera*, Sierra Leone
9. Raffia from *Raphia vinifera*, Lagos
10. Knotted Gourd (*Cucurbita Pepo*)
11. Fan made of wood of *Griodendron anfractuosum*, Old Calabar
12. Wood *Khretia petidaris*, Mauritius
13. " *Juniperus recurva*, Darjeeling
14. " *J. Virginiana*, N. America
15. Veneer of Florida Red Cedar
16. Wood Gutta Percha Tree (*Dichopais gutta*)
17. Spoon carved in wood of *Euonymus hamiltonianus*, Kashmir
18. Cones of *Keteleeria Fortunei*, Soochow
19. Fruit *Crescentia cujete*
20. Milanji Cedar wood (*Widdingtonia Whytei*)
- 21-23 Cones of *Picea rubra*, *P. nigra* & *P. alba*, N. America

May 19th.

1898

H. S. Johnson, F.L.S. Cont<sup>d</sup>

24. Ammoniacum (*Botana Ammoniacum*)
25. Gum resin (*Balanocedron Woodburyi*)
- 26-28 Three samples of Leaf tobacco, India
29. False Specacuanha (*Andium Specacuanha*)
30. Portrait of Ferdinand Cohn (torn)
31. Seeds of *Bryonia cretata*, Sundarbans
32. Agar Agar or Ceylon Moss (*Gracilaria lichenoides*)
33. Plants of *Echinocactus* sp., *E. polyacanthus* & *Opuntia* sp.
36. Aerial stem of *Caladium arborescens* used in Java for making paper.
37. Solid extract from *Rhizophora mucronata*, Burma
38. Kds of *Gleditsia japonica*
39. Cones " *Pinus Thunbergii*
40. Seeds. *Torreya nucifera*
- 41-43 Cones. *Sequoia caroliniana*, *Picea polita* & *Abies firma*
44. Galls from *Rhus Vernicata*.
45. Galls of *Buckleya japonica*
46. " *Manshoeylum piperitum*
47. Wood " *Colea floribunda*
48. Seeds " *Castanea japonica*
49. Fruit " *Juglans Sieboldiana*
50. Fruits " *Dolichandra cauda-felina*
51. Fruit " *Kigelia pinnata*
52. Portrait of Baron von Mueller
53. Wood " *Eucommia ulmoides*
54. Stem of *Lunasia amata*
55. Veddah bag made of bark of *Antiaris toxicaria*, Ceylon
56. Dried & sliced root of *Rumex hymenosepalum*
57. Fruits of *Antiaris toxicaria*, India
58. *Polyporus betulinus*
59. China Grass, prepared

May 19<sup>th</sup> 1898.

Dr J. Johnson cont<sup>d</sup>

60-70 The following tubbers:- Penang, New Guinea, Rangoon,  
Ruvian Strip, Fine Penang, -Gambia Niggers, Fine ball  
Mozambique, Mozambique Nigger, Loango ball, Coarse Patra  
& Borneo Rubber.

July 20<sup>th</sup>.

A. E. Buckhurst Esq<sup>r</sup>

The County School, Richmond, Surrey

17 samples of Miscellaneous Woods.

August 3<sup>rd</sup>.

Dr F. Schmidt

Bergedorf

nine samples of fruits of *Cora Lachryma-Jobi*

August 16<sup>th</sup>.

R. R. Holmes Esq<sup>r</sup>

Librarian, Windsor Castle

Map lent by Her Majesty from the Library at Windsor  
entitled "New Plan of Richmond Garden, John Rocque"  
This has been replaced in the Museum by another copy  
purchased July 1<sup>st</sup> 1898.

September 20<sup>th</sup>.

Dr Y. W. Oliver

University College

The following fruits in spirit

1. *Theobroma Cacao* Old Calabar
2. *Myrsine arbores* do
3. *Turchibia Prienteara* do
4. *Moquileia platypus*, British Honduras
5. *Morinda citrifolia*

October 6th

1898

A. G. Buckhurst Esq<sup>re</sup>

The County School, Richmond

Case illustrating the preparation and uses of  
Rhea fibre, received from the Rhea Fibre Treatment  
Co. Ltd. 27. 9. 98.

---

October 12th

E. M. Holmes Esq<sup>re</sup>

Pharmaceutical Society, 17 Bloomsbury Square, W.C.

Pulp of *Nephelium longana* from Tainan prepared for  
making a refreshing drink or febrifuge.

---

November 1st.

W. Kirkby Esq<sup>re</sup>

14 Ducie Avenue, Oxford Road, Manchester

Small specimens of the following:-

1. Roots of *Coscinium fenestratum*? Kangra
  2. Stems of *Sinospora cordifolia*, Ceylon
  3. Bark of *Samadera indica*, India
  4. Root of *Berberis aristata*, Madras
  5. Roots of *Tylophora asthmatica*, India
  6. Leaves etc. of *Exacum bicolor*? Calcutta
  7. Roots of *Aristolochia indica*, India
  8. Root of *Toddalea aculeata*, Madras
  9. Root-bark of do. do. do.
  10. Immature fruits of *Seminalia Chebula*, Bombay
  11. Bark of *Beilschmiedia obtusifolia*, Queensland.
  12. Sliced bulbs of *Crinum asiaticum*, Bombay
- 

November 7th.

W. Kirkby Esq<sup>re</sup>

Manchester

Samples of Indian Gamboge, Bark of *Samadera indica*, Bark  
of *Acacia decurrens*, Bark of *A. decurrens*, var. *mollis*.

---

January 26/81 Herrn. Prof. Dr. Engler  
 Director des Botanischen Gartens  
 Berlin

1. Fruits of *Crataegus cuneata*, Japan
2. Roots of *Platycodon grandiflorus*, Japan
3. " " *Patrinia scabiosefolia*, do.
4. Seeds - *Vigna Catiang* do.
5. Broom - *Bambusa vulgaris*, Trinidad
6. Bark - *Bussia latifolia*, India
7. Edible Lichen (*Physcia leucomela*) Bombay
8. Seeds of *Indigofera tinifolia*, do.
9. Pods - *Azadirachta indica*
10. Seeds - *Indigofera glandulosa*, Bombay
11. Flowers - *Gossypium herbaceum*, Punjab
12. Fruits - *Strychnos spinosa*, S. Africa
13. Mores (*Morchella esculenta*) - Saharanpote
14. Mahogany nuts (*Lupotacca*) W. Africa
15. Redwood (*Sequoia sempervirens*) California
16. Cone of *Pinus ponderosa*, N. America
17. Portions of stem of *Beaumontia grandiflora*, Ceylon
18. American Whisk (*Sorghum vulgare*)
19. Venetian do ( " )
20. Wood of *Michelia Champaca*, Darjeeling, Java
21. Rhea Filice (*Baehmeria nivea*)
22. Rhea Drafts ( " )
23. China grass, summed and bleached
24. Kino (*Eucalyptus* sp.) Australia
25. Chillies - Sierra Leone, Zanzibar, + Japan
26. Capsicum, Natal
27. Finger root (*Uraria Chama*) Sierra Leone
28. Lu Krubo seeds (*Hydrocarpus arthelmintica*) Siam
29. Fruits of *Coccoloba Lachrymosa* - Jobi, India + Mauritius
30. Arabian Myrrh (*Balsamodendron Myrrha*)



January

1899

Herb. Prof. - Engler cont.

31. Woolly seeds (*Anemone* sp.) N.W. America
32. Pods of *Mucuna urens*, Mexico
33. Seeds *Mucuna* sp. Peru
34. Cleaned Coffee, Trinidad
35. Rice (*Oryza sativa*) Singapore
36. 4 t-heads of *Elephantia speciosa*, Java
37. Fruits of *Myrocydon Pereira* do.
38. Leaves *Lagerstromia parviflora*, India
39. Fruits *Pterocarpus indicus*, Java
40. Pods *Erythrina? senegalensis*, Niger-Expedition
41. Coarse Poppy trash (*Papaver somniferum*) Benares
42. Fruit of *Adansonia digitata*
43. Fruits *Piper nigrum*, Madras
44. " " *Nipa fruticans*, Andamans
45. " " *Tribulus terrestris*, Bombay
46. Gutta Percha (*Dichopsis* sp.) Borneo
47. Fruits of *Lilium giganteum*, Temp. Himalayas
48. Gutta Percha (*Dichopsis*) made into blocks by heat
49. Fruits of *Barringtonia Vriesii*, Java
50. Model " *Canadalia ensiformis*
51. Pods *Peltophorum dusyrachis*, Buitenzorg, Java
52. Crin Vegetal (*Chamaerops humilis*) Southern Europe
53. Root of *Chiococca racemosa*, Trinidad
54. Rubber from *Ficus elastica*, Sumatra
55. Gutta Percha, British N. Borneo
56. Rubber from *Willughbeia* sp. Borneo
57. Fruit of *Cerbera Odollam*, Buitenzorg
58. Cocoa butter (*Theobroma cacao*)
59. Kauri (*Dammara australis*)
60. Husked grains of *Coix Lacryma Jobi*, Assam
61. Fibre of *Calotropis gigantea*, Madras

January 28th

1899

Herb. Prof. Engler cont'd

62. Leaf of Pandanus lamak, Java  
 63. China Grass (*Bekmetia nivea*) Dominica  
 64. Fruit of *Kigelia pinnata*, Batenzoty  
 65. " " *Coixylum indicum*, Java  
 66. Broom " *Trachycarpus excelsus*, Japan  
 67. Flower-head of *Protea* sp. S. Africa  
 68. Pounded bark of *Phellodendron amurense*, Japan  
 69. Cone of *Bankia sphaerocarpa*, Australia  
 70. Vermicelli, Japan  
 71. Leaves of *Rosa rugosa*, Japan  
 72. " flowers of *Artemisia vulgaris*, Japan  
 73. Plant of *Pleurogynis rotata*, do  
 74. Roots: *Atractylis ovata*, do.  
 75. Fruits: *Dydomelum* sp. Australia  
 76. Fibre: *Mkongé Aloe* (*Sarcocolla guineensis*) Mombasa  
 77. Root-suckers of *Keoti* (*Sonneratia apetala*) Sunderburs  
 78. " " *Amur* (*Amorpha caucullata*) do.  
 79. Sea roots from Amoy, used for carving by the Chinese  
 80. Leaf stalk of *Nipa fruticans*, India  
 81. Sheaths of *Trachycarpus excelsus*, Japan  
 82. Bark " *Doryphora sassafras*, N.S. Wales  
 83. Bark rope of *Silia cordata*, Japan  
 84. Stringy bark (*Eucalyptus macrorhyncha*) N.S. Wales  
 85. Plant of *Deltozia*, Cent. Africa  
 86. Japanese Gledia Paper  
 87. *Lecanopteris carnosus*, Japan  
 88. Timbaran bark (*Artocarpus elastica*) B. N. Borneo  
 89. Fibre of *Hibiscus tiliaceus*, Samou  
 90. Flowers of *Dankra* sp. Australia  
 91. Cone " B. near *B. speciosa*, W. Australia  
 92. Fruits: *Dolichandrone caudifolia*, Formosa

January 26th

1899

Herb. Prof. Engler cont.

- 93. Cone of *Banksia serrata*, Australia
- 94. Cones *Leucopermum* sp. S. Africa
- 95. Cloth fibre of *Pueraria thunbergiana*, Japan
- 96. Lassy bark (*Erythrophloeum guineense*) Gambia
- 97. Portion of Cone of *Banksia* near B. Solandri, Australia
- 98. Cones *Banksia australis*, Australia
- 99. Drawings of *Strophanthus hispidus*
- 100. Fibre of *Musa malaccensis*, Malacca
- 101. Starch from roots of *Pueraria thunbergiana*, Japan
- 102. Fruits of *Alnus firma*, Japan
- 103. Black Wattle bark (*Acacia binerata*) N.S. Wales
- 104. Incense sticks formed of sandal wood & other ingredients, Japan
- 105. Paraguay tea
- 106. Black brick tea, Almora
- 107. Rope of Kwaso fibre (*Cannabis sativa*) used for holes for <sup>Japan</sup> Sandals.
- 108. Fruits of *Hakea* sp. Australia
- 109. Bark " Flame tree (*Sterculia acerifolia*) N.S. Wales
- 110. Konyak Meal (*Amorphophallus Riveri*) Japan
- 111. Sun-dried Kava Root (*Piper methysticum*) Fiji
- 112. Leaves of *Lonicera flexuosa*, Japan
- 113. Slice a root of *Phytolacca acinosa*, "
- 114. *Lagodon hyssopus*, Venezuela
- 115. Lepet-Chouk Burmese dry tea
- 116. Paper from bark of *Edgeworthia sardneri*, Japan
- 117. Fruits of *Lapindus Mukoroosi*, Japan
- 118. Fresh cut & dried fruits of *Lagerania vulgaris*, Japan
- 119. Japanese fall nuts on *Rhus smilacata*
- 120. Bark of *Goodia meliifolia*, Japan
- 121. Fruits " *Torreya nucifera* do.
- 122. Rhizome " *Coptis anemonefolia* do.
- 123. Leaves " *Piptocalyx Moorei*, N.S. Wales

January 26th

1899

Hearn Prof. Engler cont'd

124. Bark of *Eucalyptus piperita* showing exudation  
 125. Soy Bean Cheese (*Glycine hispida*) Japan  
 126. Sliced branchlets of *Akebia quinata* Japan.
- 

January 26th.

Dr. J. Johnson

Science &amp; Art Museum, Dublin

Two cases containing 6 dozen preparation jars chiefly of  
 the following sizes  $18 \times 4$ ,  $11 \times 5$ ,  $10 \times 4$ , (old museum stock)

---

April 28th

Miss M. A. Egan, The Head Mistress

Parochial School, Liskeard

Ackd. 25/99

Cornwall

24 Miscellaneous duplicates

---

April 28th.

S. Gray Esq<sup>r</sup>

The Head Master

Kirkdale Road School

Leytonstone, E.

23 Miscellaneous duplicates

---

April 28th.

J. G. Mills Esq<sup>r</sup>, The Head Master

Paul British School

near Stonehouse, Gloucester

Ackd. 18/5/99

by Mr. W. S. Walker

24 Miscellaneous duplicates

---

April 28th.

Oswald Leeson Esq<sup>r</sup>, The Head Master

Shaw Foot School

Ackd. 24/5/99

Hethergill, Carlisle

24 Miscellaneous duplicates

---

April 28th

1899  
Miss M. A. E. Driver, The Head Mistress  
Little Colbeck Board School  
Leeds  
(The Head Master  
Mr J. W. Tarnbrough  
Miss Driver having  
left the school  
2.5.99)

23 Miscellaneous duplicates

April 28th

E. B. Letchbridge Esq<sup>r</sup>, The Head Teacher  
Higher Grade Board School (Boys' Dept)  
York Place, Brighton  
Oct 2.5.99

24 Miscellaneous duplicates

April 28th.

W. Hume Esq<sup>r</sup>, The Head Master  
Lugar School, Cumrock, N.B.

25 Miscellaneous duplicates

April 28th

E. M. Fitz-Gerald (pro Head Mistress)  
St. Patrick's Schools  
Bradford, Yorks  
Oct 4.5.99  
by the Sisters of Charity

25 Miscellaneous duplicates

April 28th

George Barrett Esq<sup>r</sup>, The Head Master  
The Schools  
Westerham, Kent  
Oct 6.5.99

25 Miscellaneous duplicates

April 28th

Walter Hearnley Esq<sup>r</sup> (Assistant-Master)  
Great Gomersal National Schools  
Leeds (Parcel addressed to Head Master)

25 Miscellaneous duplicates

May 1st.

G. Robert-Jones Esq<sup>r</sup>, The Head Master (Oct 1.5.99)  
Ynyswen School, Treorchy, R.S.B., Rhondda Valley, Wales

25 Miscellaneous duplicates

May 1st.

1899

H. Beeley Esq<sup>re</sup>, The Head Master  
Coventry Street Board Schools (Ack<sup>d</sup> 5599)  
Kiddeminster

26 miscellaneous duplicates

May 1st.

Miss A. F. Hayter, The Head Mistress  
Girls' Board Schools (Ack<sup>d</sup> 5599)  
Arminster

26 miscellaneous duplicates

May 1st.

Miss A. J. Illsley, The Head Mistress  
Traffic Street Board School (Junior Dept.)  
Derby

24 miscellaneous duplicates

May 1st.

G. B. Brown Esq<sup>re</sup>, The Head Master  
Danby Wike School  
Northallerton Yorks

27 miscellaneous duplicates

May 1st.

W. Spragg-Walker Esq<sup>re</sup>, The Head Master  
The Schools, Hovingham, York

24 miscellaneous duplicates

May 1st.

A. Holloway Esq<sup>re</sup>, The Head Master  
St. George's Hanover Square Boys' School  
63 South Street, Grosvenor Square, W.

27 miscellaneous duplicates

May 1st.

H. Short Esq<sup>re</sup>, The Head Master  
Board School, East-Huntspill, Bridgwater, Somerset  
29 miscellaneous duplicates (Railway Address: Basin Bridge, Highbridge)

May 1st.

1899

Miss E. Lowe, The Head Mistress

Girls' School

Solithull, Birmingham

Ackd. 4.5.99 by Mrs. Lowe

28 miscellaneous duplicates

May 1st

J. W. Thompson Esq<sup>r</sup>, The Head Master

Hermit Road Boys' Board School

Canning Town, E.

30 miscellaneous duplicates.

May 9th.

Miss L. J. Gadic, The Head Mistress

Carlton Road Girls' School

Jewsbury

Ackd. 12.5.99

20 miscellaneous duplicates

May 9th.

J. W. Connell Esq<sup>r</sup>, The Head Master

St. Mark's School, Conna's Quay

Hawarden, Flint

Conna's Quay Rd.

L. + H.W.

23 miscellaneous duplicates

Ackd. 13.5.99

May 9th

Miss A. L. E. Glemitchaw, The Head Mistress

Enville Street Girls' Board School

Stourbridge

21 miscellaneous duplicates

May 9th.

D. Kennedy Esq<sup>r</sup>, The Head Master

Earl Fitzwilliam's Colliery Schools

Elsecar, near Barnsley

Ackd. 8.6.99

22 miscellaneous duplicates

May 9th

1899  
 S. H. Jennings Esq<sup>re</sup> The Head Master  
 Board School  
 Rainham, Essex

23 miscellaneous duplicates

---

May 9th.

Richard Randell Esq<sup>re</sup> The Head Master  
 South Keymer Board School  
 Hassocks, Sussex

23 miscellaneous duplicates

---

May 9th.

Miss Jane Charles The Head Mistress  
 Marsh Street Girls' School  
 Walthamstow

22 miscellaneous duplicates.

---

May 9th.

Henry J. Doughty Esq<sup>re</sup> The Head Master  
 St. John's Schools, Wolverhampton

23 miscellaneous duplicates.

---

May 9th.

Miss Gordon The Head Teacher (girls' dept.)  
 St. John's Schools, East Dulwich (ack<sup>d</sup> by Miss G. Read)  
 16.5.99

25 miscellaneous duplicates

---

May 9th.

W. Jones Esq<sup>re</sup> The Head Master  
 Denton School, Northampton

21 miscellaneous duplicates

---

May 9th.

Miss G. M. Barton The Head Mistress  
 Coleraine Park Girls' Board School Ack<sup>d</sup> by Miss C. F. Cole  
 Lower Tottenham, London 11.5.99

22 miscellaneous duplicates

---



May 9th.

1899

Miss M. Smith The Head Mistress  
Trafalgar Street Girls' School, Derby  
8 Miscellaneous duplicates

---

May 9th.

J. Northcote Esq<sup>re</sup> The Head Master  
Green Mixed School } Boosbeck R.S.  
Skelton-in-Cleveland, Yorks } N.E. R.  
20 Miscellaneous duplicates.

---

May 9th

W. Leach Esq<sup>re</sup> The Head Master  
The Schools, Wooler, R.S.B. Ack<sup>d</sup> 17.6.99  
Northumberland  
21 Miscellaneous duplicates.

---

May 9th

Miss M. C. Curtis The Head Mistress  
Girls' School, Beechen Grove  
Watford Ack<sup>d</sup> 10.5.99  
23 Miscellaneous duplicates

---

May 9th.

J. R. Knight Esq<sup>re</sup> The Head Master  
Holborn Union School  
Mitcham, Surrey  
19 Miscellaneous duplicates

---

May 9th.

Joseph Amos Esq<sup>re</sup> The Head Master  
Cowley's Endowed Schools, Swineshead  
Boston, Lincs. Ack<sup>d</sup> 12.5.99  
19 Miscellaneous duplicates.

---

May 9th

George Blackmore Esq<sup>re</sup> The Head Master  
St John's Higher School, Devonport  
19 Miscellaneous duplicates Ack<sup>d</sup> 13.5.99

---

May 9th.

1899

George Spence Esq<sup>re</sup> The Head Master  
 All Saints School, Plumstead, S. E.  
 22 Miscellaneous duplicates

---

May 9th.

J. Dow Esq<sup>re</sup> The Head Master  
 St. Andrew's School, Knebworth  
 21 Miscellaneous duplicates.

---

May 11th.

Mrs. Shettle Post.  
 Potters Pury, Stone Stratford  
 Northampton  
 25 Miscellaneous Museum duplicates also two framed  
 diagrams sent by Lady Thirleton Dyer.

---

H. G. Planchon  
 Ecole Supérieure de Pharmacie  
 de Paris

1. Yellow bark / *Cinchona Calisaya*, Wedd. Govt. Plantation, Darjeeling
2. Bark of *Cinchona Succirubra*, gull bark, not mosced, from trees 4½ years old, Neilgherries
3. Bark of *C. succirubra*, from a tree 20 ft. high, Chimborazo Coll. R. Spruce.
4. Bark of *C. Succirubra*, St. Helena
5. " " " " St. Thomas, W. Africa
6. " " " " Choice fine coated. Ceylon
7. Trunk bark of *C. Calisaya*, from a tree 5 or 6 years old.
8. Bark of *C. Calisaya*. Very rich cultivated. Bolivia. Coll. Duchon.
9. " " " " var. *Ledgeriana*, Rungbee, Darjeeling  
 Sr. J. King.
10. Bark of *C. Succirubra*, Prov. Jamaica, Mr. J. Whiffin
11. "Bish" roots *Aconitum ferox*, Wall. N. India
12. "Black Bachnag" a. *ferox*, Wall. Bombay

1899

M. G. Planchow cont<sup>d</sup>

13. Roots of *Aconitum Fischeri*, Reich
  14. Atis or Ates, Roots of *A. heterophyllum*, Wall.
  15. Seeds of *Wrightia tinctoria*, R.Br. Cawnpore
  16. " " *Holarrhena antidysenterica*, Wall. Bombay
  17. " " *Strophanthus parmentosus*, Dc. Gambia
-

January 11th. 1900

Dr. J. Johnson  
Science & Art Museum, Dublin

1. Root of *Marrubium utilissimum*
2. Fruits of *Hancornia speciosa*, Pernambuco
3. " " *Amomum angustifolium*, Fernando Pó
4. Fruits " *Kigelia pinnata*, Mauritius
5. " " *Jambu Ayer*, *Eugenia Ugni*, Java
6. " " *Eugenia javanica*, Java
7. " " *Baccaurea malayana*, Perak
8. Fruit " *Scolboellia latifolia*, Hort Kew
9. " " *Pachira aquatica*, British Honduras
10. Fruits " *Glacourtia inermis*, Southern India
11. " " *Anona reticulata*, Grenada

April 11th

G. Collins Levey Esq<sup>r</sup> C.M.G.  
Office of Agent General for Tasmania  
5 Victoria Street, London S.W.Large sample of seeds of *Theobroma Cacao* ~~peruvia~~  
from Accra, Gold Coast, for transmission to the  
Paris Exhibition.

May 16th.

Mr. W. Bird

The Head Master

Central School House

Ackd. 19.5.00.

St. Austell Cornwall

45 Miscellaneous duplicates

May 16th.

Mr. St. E. Howard

The Head Master

St. Luke's National School, Kingston-on-Thames

44 Miscellaneous duplicates

May 16th. 1900  
 Mr. J. A. Birtwistle, The Head Master  
 Park Road School, Blackburn, Lancs. *Del. by M. M. 20*  
 41 miscellaneous duplicates

---

May 16th Mr. C. J. Bale, The Head Master  
 Boys' Central School, Tamerton  
 41 Miscellaneous duplicates

---

May 16th. The Mistress (No name given)  
 St Werburgh's Infants School, *Del. by The Mistress*  
 Union Walk, Chester 24.5.00  
 40 Miscellaneous duplicates

---

May 16th. Miss S. M. Placid, The Head Teacher  
 St. Peter's School, Middleton, Manchester *Del. by Miss M. 20*  
 38 miscellaneous duplicates 18.5.00

---

May 16th. Miss E. M. Boyle, The Head Teacher  
 St. Anne's School, Leeds  
 37 miscellaneous duplicates

---

May 16th. Mr. W. J. James, The Head Master  
 St. David's Boys' School  
 Cymbran, Monmouth  
 38 Miscellaneous duplicates

---

May 16th. Mr. J. P. Griffith, The Head Master  
 Victoria Board School  
 Wellingborough, Northampton  
 38 miscellaneous duplicates

---

May 16th

1900

Miss A. Cocker The Head Mistress  
 Central Schools, Stoke on Trent, Staffordshire  
 36 miscellaneous duplicates

Ack<sup>d</sup> by G. Vernon, Clerk  
 Church School Fund  
 19. 6. 00

May 16th.

Miss M. A. Lodge, The Head Mistress  
 Infants Dept. Sebybridge Board School  
 Normanton

36 miscellaneous duplicates

May 16th

Mr. J. M. Woolcott The Head Master  
 St. Philips School, Ditcham Park  
 Petersfield

Ack<sup>d</sup> by Miss Woolcott  
 23 5. 00

36 miscellaneous duplicates

May 16th.

Mr. E. Stollern, The Head Master  
 Bridge Road Boys' School  
 West Ham School Board E.

Ack<sup>d</sup> 23 5. 00

37 miscellaneous duplicates

May 16th

Rev<sup>d</sup> Joseph Philip Hawkins, The Head Master  
 St. Mary's Schools, Great Grimsby

37 miscellaneous duplicates

May 16th.

Robert Philipson-Stow Esq<sup>re</sup>  
 Blackdown House, Fernhurst, Sussex

Ack<sup>d</sup> 22 5. 00

35 miscellaneous duplicates

May 16th.

Mr. J. Charlton The Head Master  
 National Schools, Choppington, Northumberland

33 miscellaneous duplicates

Ack<sup>d</sup> 14. 5. 00

May 16th.

1900

Miss A. E. Hughes The Head Mistress  
Kirkby Woodhouse Girls' School  
near Nottingham (Monkley Station, Midlands Rail.)  
34 Miscellaneous duplicates

---

May 16th.

Miss E. P. Lanyon The Head Mistress  
Holy Name Schools, Bow Common. & (Ref 2550)  
34 Miscellaneous duplicates

---

May 16th.

Rev. A. M. Jennings The Head Master  
Church Schools, Deyscod, Bowling Bank  
Wrexham  
47 Miscellaneous duplicates

---

May 16th.  
(4 instances -  
L. + Y. Rail.)

Mr. J. P. Kernick The Principal  
The Childrens Home, Edgworth (Ref 22500)  
near Bolton, Lancs.  
33 Miscellaneous duplicates

---

May 28th.

E. W. Lynch Esq<sup>re</sup> (Ref 30500)  
Framlingham College, Suffolk  
27 Miscellaneous duplicates

---

May 28th.

J. Smith Esq<sup>re</sup> The Head Master (Ref 7)  
National School, Stock H. Evans  
Ingatestone, Essex 2.6.00  
24 Miscellaneous duplicates

---

May 28th

G. R. Parkinson Esq<sup>re</sup> The Head Master  
Queen's Park Institute, Harrow Road, W.  
24 Miscellaneous duplicates

---

May 28th.

1900

Miss E. C. Johnson The Head Mistress  
 S. Stephen's Girls' School  
 Quaker Street, Spitalfields, E.

24 Miscellaneous duplicates

May 28th

Sheffield  
 Station  
 L.N.W. RAIL

J. A. Denton The Head Teacher  
 Hurst Hill Board School  
 Sheffield, Bilston

24 Miscellaneous duplicates

May 28th

J. St. Goreham The Head Teacher  
 Quay Side Mixed School  
 Norwich

Ackd. 46.00

24 Miscellaneous duplicates

May 28th.

Miss L. Daniel The Head Mistress  
 National Girls' School, St. Helier's Jersey

Ackd. 46.00

23 Miscellaneous duplicates

May 28th.

W. R. Cook Esq<sup>r</sup> The Head Master  
 St. John's School, Looe, N. I. C.  
 Cornwall

Ackd. 26.00

23 Miscellaneous duplicates

May 28th.

Miss Murray The Head Mistress  
 The Howard School, Ackworth, Pontefract

23 Miscellaneous duplicates

May 28th.

Miss A. Mizen The Head Mistress  
 Girls' Dept. Schools for the Blind, St. George's Fields  
 Southwark, S. E.

Ackd. 31.5.00

23 Miscellaneous duplicates



May 28th

1900

James Whitehead, The Chief Clerk  
 School Board N.D. of Todmorden Ash. 1.6.00  
 Roomfield, Todmorden

21 Miscellaneous duplicates

May 28th.

A. Mortimer The Head Teacher  
 Board School, N. Finchley

21 Miscellaneous duplicates

May 28th

A. Cooper Esq<sup>re</sup> The Head Master  
 Hartismere Union Schools  
 Wotham House, Diss, Norfolk

20 Miscellaneous duplicates

May 28th.

J. Irving Esq<sup>re</sup> The Head Master  
 St. Mary & John's School Ash. 21.5.00  
 Charles Street, Oxford

21 Miscellaneous duplicates

May 28th

W. Harrison Batherall Esq<sup>re</sup> The Head Master  
 Rokeby School, Barnard Castle Ash. 21.5.00

20 Miscellaneous duplicates

May 28th.

Miss K. H. Woods, The Head-Mistress  
 Training College, Saffron Walden Ash. by J. M. 21.5.00

18 Miscellaneous duplicates

May 28th.

Miss E. Bick The Head Mistress  
 Acton Lane Board School, Harlesden, Willesden Ash. 21.6.00

19 Miscellaneous duplicates

May 28th.

1900

John Hollingsworth Esq<sup>r</sup>, The Head Master  
Abbey Boys' School, Daventry  
Northampton

20 Miscellaneous duplicates

---

May 28th

Miss A. M<sup>e</sup> Coy, The Head Mistress  
St. Anne's Junior School, Bradford  
Yorks

21 Miscellaneous duplicates

---

May 31st.

Evan Ortnor Esq<sup>r</sup>  
Cadets' Workshops

Royal Military Academy, Woolwich

35 specimens of woods

---

May 31st.

Mr. Williams

of The Superintendent

London School Board Store Yard, Hyde Park

149 specimens of woods

54 Miscellaneous Museum duplicates

---

August 3rd.

Henry Balfour Esq<sup>r</sup>

Curator, Ethnographical Dept

University Museum, Oxford

Basket made of roots of young tree of *Picea sitchensis*

" " twigs of young trees of *Thuja gigantea*

Hat made of bark of *Thuja gigantea*

Bag or basket of inner bark of *Thuja gigantea*

Two mats of inner bark of *Thuja gigantea*

Bow made of the wood of *Taxus brevifolia*

---

1960

December 13th Mr. L. H. Allen, The Head Master  
 Board School, Elmhurst Road, Forest Gate, E.  
 22 miscellaneous duplicates Ackd. 18.12.60

---

December 13th Mr. A. P. Bateman, The Head Master  
 Two Mile Hill Board School Ackd. 18.12.60  
 Kingswood, Bristol  
 21 miscellaneous duplicates

---

December 13th Mr. Edward Little, The Head Master  
 Gladwick, Nugget Street Mutual Improvement  
 Oldham, Lancs. Society's School  
 21 miscellaneous duplicates

---

December 13th Miss M. Matthews, The Head Mistress  
 Stratton School, Portsmouth, Hants  
 20 miscellaneous duplicates

---

December 13th Miss Lindley, The Head Mistress } Main School  
 All Saints School, Elton, Bury, Lancs. } Ackd. by  
 21 miscellaneous duplicates } M. A. Bradshaw  
 (Mistress)  
 24.12.60

---

December 13th Miss M. J. Deek, The Head Mistress  
 Alma Road Girls' Board School, St. Albans  
 20 miscellaneous duplicates

---

December 13th Mr. A. Alpe, The Head Master Ackd. 27.12.60  
 British School, 4<sup>th</sup> Yarmouth  
 20 miscellaneous duplicates

---

December 13th Mr. W. J. Fell, The Head Master  
 Board School, Claydon, Suffolk  
 19 miscellaneous duplicates

---

December 13th 1900  
 Sister Mary Oswald, The Head Mistress  
 (Home Row) Rev. Girls' School, Marylebone Road, W.  
 18 Miscellaneous duplicates Ask? 17.12.00

December 13th Miss L. Thompson, The Head Teacher  
 St. James School, Twickenham  
 2 Miscellaneous duplicates

December 13th Mr. J. Cooke, The Head Master  
 Endowed School, Drax, Yorkshire  
 18 Miscellaneous duplicates

December 13th The Sister Ask? 17.12.00  
 St. Cuthberts School, Crook, Co. Durham  
 19 Miscellaneous duplicates

December 13th Mr. Walter Jackson, The Head Master  
 Gray School, Windhill, Shipley, Yorks  
 21 Miscellaneous duplicates

December 13th Miss A. Newman, The Head Mistress Ask? by  
 Miss M. [unclear]  
 Beckton Road Girls' School, Canning Town  
 20 Miscellaneous duplicates

December 13th Mr. E. W. Johnson, The Head Master Ask? 15.12.00  
 Westcott Schools, Dorking  
 2 Miscellaneous duplicates

December 13th Miss M. A. Lodge, The Head Mistress Ask? 17.12.00  
 New Infant School, Carlton School Board, Barnsley  
 19 Miscellaneous duplicates

December 13th

1900

Mr. S. Knowles, The Head Master  
Hardley Redhill Board School, Birmingham  
20 Miscellaneous duplicates

---

December 13th

Miss G. M. Wise, The Science Mistress  
High School for Girls, Norwich  
20 Miscellaneous duplicates

---

December 13th

Mr. C. Broughton, The Head Master  
Donington School, Spalding  
21 Miscellaneous duplicates  
Nett<sup>d</sup> 15.12.00  
by Mr. G. W. Marsh  
Courtney's School  
Donington

---

December 13th

Mr. Arthur O'Neill, The Head Master  
St. Joseph's School, 36 Harold Street, Camberwell S.E.  
21 Miscellaneous duplicates (The parcel was returned,  
/ front address of Mr. O'Neill unknown.)

---

December 19th

The Head Mistress, Mrs. Urber  
Girls' Board Schools, Haverhill  
21 Miscellaneous duplicates

---

January 21st.

1907

Dr. Schlich

Royal Indian Civil Engineering College  
Coopers Hill, near StainesThe following specimens from the Indian Forestry Collection  
Paris Exhibition 1900.

1. Wooden bowl of wood of *Bechmeria rugulosa*, Janssar, No. 1?
2. Axes used to mark trees timber in the forests of the No. 1?  
No. 223-228 Cat. p 53.
3. Model of a cart (no label)
4. Model of a cot (1216) Northern Circle
5. " " Buffaloes dragging a log on a timber cart, Mandalay  
No. 1297. Cat. p. 27.
6. Model of an elephant showing dragging gear used by Burmese  
& Karens No. 27. Cat. p 57.
7. Elephant neck rope, S. Malabar district
8. Plank of *Cedrela toona* from Packing case

January 25th

C. H. Read Esq<sup>r</sup>

Ethnographical Dept., British Museum

Four cases containing the following from the Indian Section  
Paris Exhibition 1900

1. Mounted collection of war weapons from fond
2. " " " Agricultural, hunting & forestry implements, Assam
3. " " " Forestry implements, Assam
4. Gond Hand drum
5. Bundle of Bamboo Arrows
6. Yoke
7. Kinyin drum
8. Bamboo Churn
9. Sheath with daggers &c.
10. Lepcha knife
11. Jarhuab drum

January 25th

1901

C. H. Read Esq<sup>r</sup> cont<sup>d</sup>

- 12. Mounted series of Forestry implements, Jansour Division
  - 13. " " " Spears & Axes, Oussa
  - 14. " " " Arrows used by forest tribes, Oussa
  - 15 & 16. " " " Arrows, spears &c. used in hunting & fishing
  - 17. Model of a well
  - 18. " " " drum orchestra in Carved Deak wood
  - 19 & 20 Two Models of Bullock carts
- Also a miscellaneous collection of fishing traps, baskets, nets, country carts, ploughs, hoes &c. all from the Paris Exhibition

January 29th

Mons. V. A. de Crozé

Union Coloniale Francaise

44 Rue de la Chaussée d'Antin, Paris

Model of a country cart, Chakera, Nagpore, Central Provinces  
 India, N. Stewart Conservator of Forests, S. Circle No. 1265. Cat. p. 13.  
 From the Forestry section, Paris Exhibition 1900.

March 29th

A. C. Seward Esq<sup>r</sup> M. A., F. R. S.

Botanical Laboratory, Cambridge

Cone of Araucaria Bidwilli Hort. Kew

Three sections of stems of Araucaria imbricata from trees grown in the Royal Gardens.

April 18th

Prof. J. B. Farmer, F. R. S.

Royal College of Science

South Kensington

Stem of Cycas media

" " " Xanthorrhoea latifolia

April 15th

1901

Herbert Stone Esq<sup>r</sup> F.L.S.

Bracebridge Street, Birmingham

Section of stem of *Araucaria imbricata* from historic tree in the garden.

Section of Hop Hornbeam (*Vitex vulgaris*) Herb. Ken.

April 23rd.

Dr. Louis Planchon

Université de Montpellier

France

Recd. 16/5/01 ✓

One case of duplicate Indian Products from the Paris Exhibition 1900 - as follows: -

- |   |   |
|---|---|
| 1. Fruits of <i>Capparis aphylla</i>          | 22. Fruits of <i>Bizyphus Injuba</i>            |
| 2. " <i>Clittaria Cardamomum</i>              | 23. " <i>Grewia asiatica</i>                    |
| 3. " <i>Calophyllum inophyllum</i>            | 24. " <i>G. populifolia</i>                     |
| 4. " <i>Acacia arabica</i>                    | 25. Babool Gum, <i>Acacia arabica</i>           |
| 5. Bark. <i>Cassia auriculata</i>             | 26. Seeds of <i>Bassia longifolia</i>           |
| 6. Seeds. <i>Bixa Orellana</i>                | 27. " <i>Buchanania latifolia</i>               |
| 7. Gum resin, <i>Boswellia serrata</i>        | 28. Gum " <i>Acacia modesta</i>                 |
| 8. Kernels of <i>Calophyllum inophyllum</i>   | 29. Fruits. <i>Allanium Lamarekii</i>           |
| 9. Leaves of <i>Cordia nepalensis</i>         | 30. Leaves. <i>Hiptage Madagabola</i>           |
| 10. Resin. <i>Dipterocarpus tuberculatus</i>  | 31. Gum " <i>Storculia urens</i>                |
| 11. Pods " <i>Acacia concinna</i>             | 32. Flowers. <i>Butea floridosa</i>             |
| 12. " <i>Calbergia lanceolaria</i>            | 33. Kino from do. do.                           |
| 13. Leaves " <i>Pongamia glabra</i>           | 34. Oil cake of <i> Sesamum indicum</i>         |
| 14. Dried juice, <i>Rhus Wallichii</i>        | 35. Leaves of <i>Simonia acidissima</i>         |
| 15. Flowers & falls <i>Tamarix articulata</i> | 36. Young pods of <i>Bauhinia Vahlia</i>        |
| 16. Seeds of <i>Tamarindus indica</i>         | 37. Dried unripe fruits <i>Mangifera indica</i> |
| 17. Root bark of <i>Acacia Jacquemontii</i>   | 38. Cutch from <i>Acacia Catechu Bombay</i>     |
| 18. Pods of <i>Mimosa pudica</i>              | 39. Roots <i>Jurinea macrocephala</i>           |
| 19. Bark of <i>Rhus Cotinus</i>               | 40. Gum. <i>Acacia arabica</i>                  |
| 20. Resin. <i>Shorea Siamensis</i>            | 41. Seeds of <i>Eucalyptus globulus</i>         |
| 21. Seeds " <i>Melia Azadirachta</i>          | 42. Gum of <i>Terminalia tomentosa</i>          |



April 23rd

1901

St. Louis Marchon cont<sup>d</sup>

- |  |  |
|--|--|
| 43. Fruits of <i>Berberis aristata</i>   | 74. Roots of <i>Curcuma aromatica</i>          |
| 44. Gum. <i>Adina woderi</i>             | 75. Leaves. <i>Murraya Koenigii</i>            |
| 45. Seeds. <i>Abrus precatorius</i>      | 76. Arrowroot from <i>Curcuma angustifolia</i> |
| 46. Kino. <i>Neocarpus Marsupium</i>     | 77. Fruits of <i>Agla Marmelos</i>             |
| 47. Gum. <i>Bombax Malabaricum</i>       | 78. Resin from <i>Nateria indica</i>           |
| 48. " <i>Anogeissus pendula</i>          | 79. Rhizomes. <i>Cyperus porteriis</i>         |
| 49. Fruits. <i>Caryca arborea</i>        | 80. Fruits of <i>Stromia elephantum</i>        |
| 50. Cutch, <i>Acacia Catechu</i> , Burma | 81. Seeds. <i>Acacia Arabica</i>               |
| 51. " " " " Nagpore                      | 82. Fruits. <i>Ficus glomerata</i>             |
| 52. Gum of <i>Moringa pterygosperma</i>  | 83. Seeds. <i>Mucuna puriens</i>               |
| 53. Pods. <i>Tamarindus indica</i>       | 84. Resin. <i>Shorea robusta</i>               |
| 54. Leaves. <i>Grewia oppositifolia</i>  | 85. Fruits. <i>Randia dumetorum</i>            |
| 55. Seeds. <i>Cassia Tota</i>            | 86. Galls. <i>Pistacia integerrima</i>         |
| 56. Fruits. <i>Banyania glabra</i>       | 87. Bark. <i>Ventilago Madraspatana</i>        |
| 57. Roots. <i>Podophyllum Inodi</i>      | 88. Seeds. <i>Bassia latifolia</i>             |
| 58. Seeds. <i>Sesamum indicum</i>        | 89. Roots. <i>Saussurea Zappa</i>              |
| 59. " <i>Mangifera indica</i>            | 90. Gum. <i>Anogeissus latifolia</i>           |
| 60. " <i>Smecarpus Anacardium</i>        | 91. Silk Cotton <i>Bombax Malabaricum</i>      |
| 61. Flowers. <i>Butea Superba</i>        | 92. Gum resin of <i>Gardenia lucida</i>        |
| 62. Fruits. <i>Michelia Champaca</i>     | 93. Gum from <i>Buchanania latifolia</i>       |
| 63. Roots. <i>Psychotria Viridiflora</i> | 94. Ash. <i>Tamarindus indica</i>              |
| 64. " <i>Berberis aristata</i>           | 95. Fruits of <i>Adansonia digitata</i>        |
| 65. Bark. <i>Morinda angustifolia</i>    | 96. Galls from <i>Caryota urens</i>            |
| 66. Roots. <i>Wrightia tomentosa</i>     | 97. Dried juice of <i>Alstonia scholaris</i>   |
| 67. Bark. <i>Aporosa villosa</i>         | 98. Seeds of <i>Sesamum indicum</i>            |
| 68. " <i>Neocarpus Marsupium</i>         | 99. " <i>Nicotiana</i> sp.                     |
| 69. Root. <i>Dalbergia Sissoo</i>        | 100. Fruits. <i>Vitex Negundo</i>              |
| 70. Bark. <i>Adina woderi</i>            | 101. Seeds. <i>Zizyphus Elyopyrus</i>          |
| 71. Roots. <i>Anona Squamosa</i>         | 102. Resin. <i>Impatiens excelsa</i>           |
| 72. " <i>Barringtonia acutangula</i>     | 103. Bark. <i>Lagerstramia parviflora</i>      |
| 73. Chips. <i>Santalum album</i>         | 104. " <i>Baccaurea capida</i>                 |
|  | 105. Roots. <i>Mollantheus Publica</i>         |

April 23rd

1901

St. Louis Marchon cont<sup>d</sup>

- |   |  |
|---|--|
| 106. Lac lac produced by <i>Coccus Lacca</i>    | 137. Fruits of <i>Jacrus baccata</i>             |
| 107. Dried juice of <i>Artocarpus Chaplasha</i> | 138. Leaves " <i>Cinnamomum Tamala</i>           |
| 108. Root-bark of <i>Motinda tinctoria</i>      | 139. Fruits " <i>Antidesma diandrum</i>          |
| 109. Stick lac produced by <i>Coccus Lacca</i>  | 140. Bark " <i>Lotanthus longiflorus</i>         |
| 110. Prepared lac                               | 141. Seeds " <i>Artocarpus integrifolia</i>      |
| 111. Seed lac from <i>Butea frondosa</i>        | 142. Root-bark of <i>Cinnamomum obtusifolium</i> |
| 112. Leaves of <i>Artocarpus integrifolia</i>   | 143. Bark of <i>Ficus glomerata</i>              |
| 113. Concrete juice of do. do.                  | 144. Roots " <i>Andropogon muricatus</i>         |
| 114. Leaves of <i>Antidesma diandrum</i>        | 145. Leaves " <i>Butea frondosa</i>              |
| 115. " <i>Phyllanthus emblica</i>               | 146. Seeds " <i>Michelia Champaca</i>            |
| 116. Bark " <i>Cordia Roehii</i>                | 147. Leaves " <i>Anona squamosa</i>              |
| 117. " " <i>Buchanania latifolia</i>            | 148. " " <i>Capparis horrida</i>                 |
| 118. " " <i>Bruguiera gymnorhiza</i>            | 149. Bark " <i>Zanarix gallica</i>               |
| 119. " " <i>Shorea robusta</i>                  | 150. Seeds " <i>Rhus succedanea</i>              |
| 120. " " <i>Quercus incana</i>                  | 151. Gum " <i>Bauhinia Vahlia</i>                |
| 121. Fruits " <i>Melia Azadirachta</i>          | 152. Leaves " <i>Cassia Tora</i>                 |
| 122. Leaves " <i>Anogeisum latifolia</i>        | 153. " " <i>Pterocarpus Marsupium</i>            |
| 123. " " <i>Rhododendron arboreum</i>           | 154. Flour " <i>Curcuma angustifolia</i>         |
| 124. Sago from <i>Cycas pectinata</i>           | 155. Seeds " <i>Griodendron infracturum</i>      |
| 125. Leaves of <i>Vitex Negundo</i>             | 156. Roots " <i>Curculigo orchioides</i>         |
| 126. Root-bark of <i>Alangium Lamarckii</i>     | 157. Ground bark of <i>Cassia auriculata</i>     |
| 127. Seeds of <i>Terminalia bellerica</i>       | 158. Seeds of <i>Bombax Malabaricum</i>          |
| 128. Flowers of <i>Aerium Odotum</i>            | 159. Leaves " <i>Sterculia urens</i>             |
| 129. Bark " <i>Bixa Orellana</i>                | 160. Seeds " <i>Anona squamosa</i>               |
| 130. " " <i>Acacia leucophlea</i>               | 161. Leaves " <i>Melia Azadirachta</i>           |
| 131. Leaves " <i>Otara fastuosa</i>             | 162. " " <i>M. Azedarach</i>                     |
| 132. Fruits " do. do.                           | 163. Fruits " <i>Pyrus Pashia</i>                |
| 133. " " <i>Diospyros melanoxylon</i>           | 164. " " <i>Murraya Koenigii</i>                 |
| 134. Bark " <i>Melia Azadirachta</i>            | 165. Flowers " <i>Chictrassia tabularis</i>      |
| 135. " " <i>Orthocephalus Cadamba</i>           | 166. Root-bark of <i>Ventilago Madraspatana</i>  |
| 136. Leaves " <i>Lagerstræmia His-Regina</i>    | 167. Seeds of <i>Mesua ferrea</i>                |
|   | 168. Leaves " <i>Tamarindus indica</i>           |

April 23rd

1907

- |  |  |
|--|--|
| 169. Seeds of <i>Butea frondosa</i>        | 201. Bark of <i>Randia dumetorum</i>           |
| 170. Leaves of <i>Abrus precatorius</i>    | 202. Roots of <i>Laticia Cannabina</i>         |
| 171. Seeds of <i>Berberis aristata</i>     | 203. Fruits of <i>Olea cuspidata</i>           |
| 172. Seeds of <i>Acacia concinna</i>       | 204. Fruits of <i>Ehretia acuminata</i>        |
| 173. Fruit-pulp of <i>Agle Marmelos</i>    | 205. Leaves of <i>Calotropis gigantea</i>      |
| 174. Flower buds of <i>Grewia asiatica</i> | 206. Flowers of do do                          |
| 175. Leaves of <i>Terminia elephantum</i>  | 207. Bark of <i>Mimosa p. blengi</i>           |
| 176. Seeds of <i>Cassia Tota</i>           | 208. Roots of <i>Zizyphus Jujuba</i>           |
| 177. Fruits of <i>Balanites Roxburghii</i> | 209. " " <i>Limonia acidissima</i>             |
| 178. Flowers of <i>Michelia Champaca</i>   | 210. Bark of <i>Tectona grandis</i>            |
| 179. Leaves of <i>Adansonia digitata</i>   | 211. Leaves of <i>Eucalyptus Globulus</i>      |
| 180. Leaves of <i>Balanites Roxburghii</i> | 212. " " <i>Barringtonia acutangula</i>        |
| 181. Fruits of <i>Zizyphus Dylepyrus</i>   | 213. Fruits of <i>Ehretia laevis</i>           |
| 182. Roots of <i>Dalbergia latifolia</i>   | 214. Inner bark of do do                       |
| 183. Flowers of <i>Dillenia pentagyna</i>  | 215. Root-bark of <i>Calotropis gigantea</i>   |
| 184. Fruits of <i>Limonia acidissima</i>   | 216. Plant of <i>Cuscuta reflexa</i>           |
| 185. Root-bark of <i>Agle Marmelos</i>     | 217. Seeds of <i>Olea cuspidata</i>            |
| 186. Bark of <i>Melia Azedarach</i>        | 218. " " <i>Herium Bleander</i>                |
| 187. Leaves of <i>Grewia asiatica</i>      | 219. " " <i>Wrightia tinctoria</i>             |
| 188. " " <i>Bauhinia Vahlia</i>            | 220. Seeds of <i>Strychnos potatorum</i>       |
| 189. Roots of <i>Hemidesmus indicus</i>    | 221. " " <i>S. Hex. vomica</i>                 |
| 190. Seeds of <i>Albizzia Lebbek</i>       | 222. Leaves of <i>Myrtanthes Arbor tristis</i> |
| 191. Bark of <i>Prosopis spicigera</i>     | 223. " " <i>Cordia Myxa</i>                    |
| 192. Bark of <i>Michelia Champaca</i>      | 224. Bark of <i>Morinda angustifolia</i>       |
| 193. " " <i>Cassia Totula</i>              |  |
| 194. " " <i>Albizzia Julibrissin</i>       |  |
| 195. Fruits of <i>Capparis aphylla</i>     |  |
| 196. Stems of <i>Boucerosia inchoriana</i> |  |
| 197. Bark of <i>Punica granatum</i>        |  |
| 198. Flowers of <i>Bussia latifolia</i>    |  |
| 199. seeds of <i>B. butyracea</i>          |  |
| 200. Fruits of <i>Terminalia Chebula</i>   |  |

1901

April 26th

Herbert Stone Esq<sup>te</sup>

Bracebridge Street, Birmingham ✓

Four cases of duplicate Mexican timbers (8 specimens)  
from the Paris Exhibition 1900.

May 6th.

The Director ✓

The Philadelphia Commercial Museum

Philadelphia, Pa., U.S.A.

One case of duplicate Indian Products from the Paris  
Exhibition 1900. as follows:—

- |   |  |
|---|--|
| 1. Fruits of <i>Capparis aphylla</i>          | 24. Pods of <i>Mimosa tubicaulis</i>           |
| 2. " " <i>Clottaria Cardamomum</i>            | 25. Bark " <i>Rhus Cotinus</i>                 |
| 3. " " <i>Calophyllum Inophyllum</i>          | 26. Resin " <i>Shorea Diemenis</i>             |
| 4. " " <i>Acacia arabica</i>                  | 27. Seeds " <i>Melia Azadirachta</i>           |
| 5. Bark " <i>Cassia auriculata</i>            | 28. Fruits " <i>Ficus religiosa</i>            |
| 6. Seeds " <i>Bixa Orleana</i>                | 29. " " <i>Grewia asiatica</i>                 |
| 7. Gum resin of <i>Boswellia serrata</i>      | 30. " " <i>G. populifolia</i>                  |
| 8. Kernels of <i>Calophyllum Inophyllum</i>   | 31. Babool gum, <i>Acacia arabica</i>          |
| 9. Leaves " <i>Couraria nepalensis</i>        | 32. Seeds of <i>Bassia longifolia</i>          |
| 10. Resin " <i>Dipterocarpus tuberculatus</i> | 33. " " <i>Buchanania latifolia</i>            |
| 11. Pods " <i>Acacia concinna</i>             | 34. Gum " <i>Acacia modesta</i>                |
| 12. " " <i>Calbergia lunecolaria</i>          | 35. Fruits " <i>Allanium Lamarckii</i>         |
| 13. Box of wood of <i>Buxus sempervirens</i>  | 36. Leaves " <i>Hiptage Madagabota</i>         |
| 14. " " " <i>Beulua indica</i>                | 37. Gum " <i>Sterculia urens</i>               |
| 15. Cup " " <i>Persea acerifolia</i>          | 38. Flowers " <i>Butea frondosa</i>            |
| 16. " " " <i>Pentace burmanica</i>            | 39. Kino " do. do.                             |
| 17. " " " <i>Alouinda angustifolia</i>        | 40. Oil cake <i>Sesamum indicum</i>            |
| 18. Drum " " do. do.                          | 41. Leaves of <i>Simonia acidissima</i>        |
| 19. Leaves of <i>Bongamia glabra</i>          | 42. Young pods of <i>Bauhinia vahlii</i>       |
| 20. Sued juice of <i>Rhus Wallichii</i>       | 43. Portions of an Indian pipe unknown         |
| 21. Flowers & galls <i>Tamarix articulata</i> | 44. do. do. of Teak?                           |
| 22. Seeds of <i>Tamarindus indica</i>         | 45. Sued unripe fruits <i>mangifera indica</i> |
| 23. Root-bark of <i>Acacia Jacquemontii</i>   | 46. Cutch from <i>Acacia Catechu</i> , Bombay  |

May 6th.

1907

- |  |   |
|--|---|
| 47. Roots of <i>Jurinea macrocephala</i>                                       | 79. Roots of <i>Bauhinia variegata</i>                |
| 48. Cutch, <i>Acacia Catechu</i> , Burma                                       | 80. Bark " <i>Bombax malabaricum</i>                  |
| 49. Gum of <i>Acacia arabica</i>   | 81. " " <i>Ailanthus excelsa</i>                      |
| 50. Seeds " <i>Eucalyptus globulus</i>   | 82. Roots " <i>Psychotria viridiflora</i>             |
| 51. Bark " <i>Butea frondosa</i>   | 83. " " <i>Berberis aristata</i>                      |
| 52. " " <i>Albizzia odoratissima</i>   | 84. Bark " <i>Acacia leucophloea</i>                  |
| 53. Rope " fibre of <i>Pteris aphylla</i>                                      | 85. " " <i>Acacia Catechu</i>                         |
| 54. Fruit " <i>Carapa Moluccensis</i>  | 86. " " <i>Morinda angustifolia</i>                   |
| 55. Rubber from <i>Ficus elastica</i>  | 87. Fibre " <i>Dicellaetyle jujubifolia</i>           |
| 56. " " <i>Pearmeria glandulifera</i>  | 88. Fibrous bark of <i>Kydia calycina</i>             |
| 57. Fibre " <i>Bauhinia macrostachya</i>                                       | 89. Bark of <i>Betula utilis</i>                      |
| 58. Silk Cotton, <i>Bombax malabaricum</i>                                     | 90. Paper from bark of <i>Broussonetia papyrifera</i> |
| 59. Fibre from <i>Hibiscus tiliaceus</i>                                       | 91. Inner bark of <i>Ficus bengalensis</i>            |
| 60. Seeds of <i>Schleicheria trijuga</i>                                       | 92. Bark of <i>Apronia villosa</i>                    |
| 61. <i>Santalum album</i> chips Value <sup>175-440</sup> <sub>100000 lbs</sub> | 93. Fibrous bark of <i>Korriya Ammonilla</i>          |
| 62. Silk Cotton, <i>Calotropis gigantea</i>                                    | 94. Fibre from <i>Pteris aphylla</i>                  |
| 63. Fruits of <i>Caesalpinia melanocylon</i>                                   | 95. " " <i>Agave americana</i>                        |
| 64. " " <i>Adansonia digitata</i>  | 96. " " <i>A. pigidia</i> , var. <i>Sisalana</i>      |
| 65. Bark " <i>Terminalia Arjuna</i>  | 97. Chips of <i>Santalum album</i>                    |
| 66. " " <i>Cinnamomum Tamala</i>   | 98. Bark " <i>Garuga pinnata</i>                      |
| 67. " " <i>Butea frondosa</i>  | 99. " " <i>Amorcania latifolia</i>                    |
| 68. Sunn Hemp, <i>Crotalaria juncea</i>  | 100. Fibrous inner bark of <i>Melia Azadirachta</i>   |
| 69. Bark of <i>Acacia concinna</i>   | 101. Fibrous bark of <i>Bauhinia macrostachya</i>     |
| 70. Root " <i>Gardenia turgida</i>   | 102. Bark of <i>Terminalia Chebula</i>                |
| 71. " " <i>Datura fastuosa</i>   | 103. Leaves " <i>Butea frondosa</i>                   |
| 72. Roots " <i>Vitex Negundo</i>   | 104. Bark " <i>Terminalia Arjuna</i>                  |
| 73. Bark " <i>Alnus nepalensis</i>   | 105. Roots " <i>Adhatoda Vasica</i>                   |
| 74. " " <i>Salix tetrasperma</i>   | 106. Leaves " <i>Eucalyptus globulus</i>              |
| 75. " " <i>Murraya koenigii</i>  | 107. " " <i>Barringtonia acutangula</i>               |
| 76. " " <i>Rhus punjabeensis</i>   | 108. Fruits " <i>Mimosa frantatum</i>                 |
| 77. " " <i>Solarrhena antidyenterica</i>                                       | 109. Leaves " <i>Acacia leucophloea</i>               |
| 78. " " <i>Bauhinia variegata</i>  | 110. " " <i>Colebrookia oppositifolia</i>             |

May 6th.

1901

Philadelphia Museum cont<sup>d</sup>

- |   |  |
|---|--|
| 111. Leaves of <i>Woodfordia floribunda</i>   | 142. Bark of <i>Bassia latifolia</i>         |
| 112. Fruits. <i>Ehretia laevis</i>            | 143. " <i>Chickasua tabularis</i>            |
| 113. Inner bark of do. do.                    | 144. " <i>Acacia arabica</i>                 |
| 114. Root bark. <i>Calotropis gigantea</i>    | 145. Twigs. <i>Capparis aphylla</i>          |
| 115. Plant of <i>Cuscuta reflexa</i>          | 146. Stems. <i>Bouccosia Ducheriana</i>      |
| 116. Leaves " <i>Olea cuspidata</i>           | 147. Bark. <i>Punica Granatum</i>            |
| 117. " " <i>Nerium Oleander</i>               | 148. Flowers. <i>Bassia latifolia</i>        |
| 118. Fibre " <i>Cordia Rothii</i>             | 149. Seeds " <i>B. butyracea</i>             |
| 119. Inner bark of <i>Bremeria Malabarica</i> | 150. Fruits " <i>Terminalia Chebula</i>      |
| 120. Fibre of <i>Bixa Orellana</i>            | 151. Bark. <i>Randia dumetorum</i>           |
| 121. Inner bark of <i>Butea superba</i>       | 152. Roots. <i>Datisca Cannabina</i>         |
| 122. Fibre of <i>Kydia calycina</i>           | 153. Fruits. <i>Olea cuspidata</i>           |
| 123. Bark. <i>Casuarina equisetifolia</i>     | 154. " " <i>Ehretia acuminata</i>            |
| 124. Leaves " <i>Wrightia tinctoria</i>       | 155. Leaves " <i>Calotropis gigantea</i>     |
| 125. Fruits " <i>Terminalia bellerica</i>     | 156. Flowers " do. do.                       |
| 126. Seeds " <i>Strychnos Potatorum</i>       | 157. Fibre " <i>Sibiscus cannabimus</i>      |
| 127. " " <i>S. Nuxvomica</i>                  | 158. Fruit-kind of <i>Punica Granatum</i>    |
| 128. Leaves " <i>Anogeissus acuminata</i>     | 159. Bark of <i>Mimusops littoralis</i>      |
| 129. Fibre " <i>Bauhinia Vahlii</i>           | 160. Fibre " <i>Cordia Myxa</i>              |
| 130. " " <i>B. racemosa</i>                   | 161. Roots " <i>Zizyphus Jujuba</i>          |
| 131. " " <i>Adansonia digitata</i>            | 162. Bark " <i>Casuarina equisetifolia</i>   |
| 132. " " <i>Hardwickia binata</i>             | 163. Fibre " <i>Grewia oppositifolia</i>     |
| 133. Leaves " <i>Tectona grandis</i>          | 164. " " <i>Bombax malabarica</i>            |
| 134. Fibre " <i>Sarcocolla Zeylanica</i>      | 165. Inner bark of <i>Sterculia colorata</i> |
| 135. Leaves " <i>Nyctanthes arbor tristis</i> | 166. Roots of <i>Limonia acidissima</i>      |
| 136. " " <i>Cordia Myxa</i>                   | 167. Bark. <i>Tectona grandis</i>            |
| 137. Bark " <i>Morinda argustifolia</i>       | 168. " " <i>Stercospermum suaveolens</i>     |
| 138. " " <i>Berberis Lycium</i>               | 169. Fruit-pulp of <i>Agle Marmelos</i>      |
| 139. " " <i>Cassia fistula</i>                | 170. Flower buds of <i>Grewia asiatica</i>   |
| 140. " " <i>Lagerstrœmia Flor-regina</i>      | 171. Leaves of <i>Teronia elephantum</i>     |
| 141. " " <i>Albizia Julibrissin</i>           | 172. Seeds of <i>Cassia Tora</i>             |
|   | 173. Fruits " <i>Balanites Roxburghii</i>    |

May 6th.

1901

174. Fruits of *Sageretia brandegetiana*  
175. Flowers. *Michelia Champaca*  
176. Leaves. *Adansonia digitata*  
177. " " *Balanites Roxburghii*  
178. Fruits. *Zizyphus glycyphrus*  
179. Buds. *Salbergia latifolia*  
180. Flowers. *Dillenia pentagyna*  
181. Fruits. *Limonia acidissima*  
182. Root-bark of *Agave marmelos*  
183. Bark of *Melia Azedarach*  
184. " " *Pongamia glabra*  
185. " " *Bauhinia racemosa*  
186. " " *Soyimida febrifuga*  
187. Leaves. *Grewia asiatica*  
188. " " *Bauhinia Vahlia*  
189. Roots. *Amidumus indicus*  
190. " " *Murraya Koenigii*  
191. Seeds. *Albizia Lebbek*  
192. Fruits. *Pisopis spicigeta*  
193. Bark. do do.  
194. Seeds. *Carthamus tinctorius*  
195. Buds. *Dillenia pentagyna*  
196. Fruits. do do.  
197. Bark. *Abrus precatorius*  
198. " " *Michelia Champaca*  
199. " " *Mangifera indica*  
200. Leaves. *Butea frondosa*  
201. Fibre. *Calotropis gigantea*  
202. Bark. *Barringtonia acutangula*  
203. " " *Eugenia jambolana*  
204. " " *Cassarea tomentosa*  
205. Infusorial larch  
206. Seeds of *Michelia Champaca*  
207. Leaves. *Anona squamosa*  
208. " " *Capparis horrida*  
209. Bark. *Tamarix gallica*  
210. Seeds. *Rhus succedanea*  
211. Gum. *Bauhinia Vahlia*  
212. Seeds. *Cassia Tota*  
213. " " *Platocarpus Marsupium*  
214. Flour from *Curcuma angustifolia*  
215. Seeds of *Podocarpus infractuosum*  
216. Roots. *Curculigo orchoides*  
217. Ground bark of *Cassia auriculata*  
218. Seeds of *Bombax malabaricum*  
219. Leaves. *Sterculia urens*  
220. Seeds. *Anona squamosa*  
221. Leaves. *Melia Azadirachta*  
222. " " *M. Azedarach*  
223. Fruits. *Pyrus Pookia*  
224. " " *Murraya Koenigii*  
225. Flowers. *Chicocrassia tabularis*  
226. Root-bark of *Ventilago madrasputana*  
227. Seeds of *Mesua ferrea*  
228. Leaves. *Jamarindus indica*  
229. Seeds. *Butea frondosa*  
230. Leaves. *Abrus precatorius*  
231. Seeds. *Berberis aristata*  
232. Leaves. *Acacia concinna*  
233. " " *Uroguisus latifolia*  
234. " " *Rhododendron arboreum*  
235. Lugo from *Cycas pectinata*  
236. Leaves of *Vitex Negundo*  
237. Root-bark of *Alangium Lamarekii*

May 6th.

1901

Philadelphia Museum, Cont.

238. Seeds of *Terminalia belerica*  
 239. Flowers of *Persea odorata*  
 240. Bark " *Bixa Orellana*  
 241. " " *Acacia leucophloea*  
 242. Fibre " *Adiantum*  
 243. Leaves " *Datura fastuosa*  
 244. Fruits " *Disopyros melanocylon*  
 245. Fibre " *Agave vivipara*  
 246. " " *Brodendron antracticum*  
 247. Bark " *Melia Azadirachta*  
 248. " " *Terminalia belerica*  
 249. Leaves " *Lagerstrœmia Flos Regina*  
 250. Fruits " *Taxus baccata*  
 251. " " *Datura fastuosa*  
 252. Fishing Net of fibre of *Calotropis gigantea*  
 253. Leaves of *Cinnamomum Tamala*  
 254. Fruits " *Artidesma diandrum*  
 255. Bark " *Loranthus longiflorus*  
 256. Seeds " *Artocarpus integrifolia*  
 257. Root-bark of *Cinnamomum obtusifolium*  
 258. Bark of *Ficus glomerata*  
 259. Inner bark of *Grewia tiliifolia*  
 260. Fibre of *Phoenix paludosa*  
 261. Roots " *Andropogon muricatus*  
 262. Inner bark of *Sterculia urens*  
 263. Fibrous " " *Bauhinia malabarica*  
 264. Inner " " *Sterculia villosa*  
 265. Bark of *Baccaurea rapida*  
 266. Seed lac produced by *Coccus Lacca*  
 267. Dried juice of *Artocarpus Chaplasha*  
 268. Root-bark of *Morinda tinctoria*  
 269. Stick lac produced by *Coccus Lacca*  
 270. Prepared lac  
 271. Seed lac from *Butea frondosa*  
 272. Leaves of *Artocarpus integrifolia*  
 273. Inner bark of *Ficus religiosa*  
 274. Stick lac on stems  
 275. Concrete juice *Artocarpus integrifolia*  
 276. Sealing wax  
 277. Leaves of *Artidesma diandrum*  
 278. Concrete juice of *Artocarpus hirsuta*  
 279. Leaves of *Phyllanthus Emblica*  
 280. Wild Silk  
 281. Bark of *Cordia Rothii*  
 282. " " *Buchanania latifolia*  
 283. Inner bark & rope of *Ficus* sp.  
 284. Seri silk from *Albiacus Ricini*  
 285. Bark of *Sterculia urens*  
 286. Kittool fibre, *Caryota urens*  
 287. Sealing wax of Lac  
 288. Bark of *Broussonetia papyrifera*  
 289. Bark " *Sterculia villosa*  
 290. " " *Bruguiera gymnorhiza*  
 291. " " *Phorea robusta*  
 292. " " *Lucernis incana*  
 293. " " *Cordia Myxa*  
 294. Fibre " *Maoutia Puya*  
 295. Fruits " *Melia Azadirachta*  
 296. Leaves " *Dalbergia sissoo*  
 297. Roots " *Curcuma aromatica*  
 298. Leaves " *Murraya Koemigii*  
 299. Urucivort, *Curcuma oxyptifolia*  
 300. Gum from *Bombax insignis*



May 6th

1907

301. Fruits of *Azlo Marmelos*  
302. Bark . *Tamarindus indica*  
303. Piney resin, *Vatica indica*  
304. Ash of *Gmelina arborea*  
305. Rhizomes of *Cyperus pectinatus*  
306. Bark of *Acacia decurrens*  
307. Seeds . *Bongamia glabra*  
308. Milky juice of *Wrightia tomentosa*  
309. " " *Ficus bengalensis*  
310. Extract from bark of  
*Cecropia cardollana*  
311. Fruits of *Feronia elephantum*  
312. Seeds . *Acacia arabica*  
313. Fruits . *Ficus glomerata*  
314. Seeds . *Mucuna puriens*  
315. Resin . *Shorea robusta*  
316. Fruits . *Randia dumetorum*  
317. Galls . *Pistacia integerrima*  
318. Bark . *Ventilago madraspatana*  
319. Seeds . *Bassia latifolia*  
320. Roots . *Saussurea Lappa*  
321. Gum . *Azogerium latifolia*  
322. Silk Cotton, *Bombax malabaricum*  
323. Gum resin, *Gardenia lucida*  
324. Kernels of *Buchanania latifolia*  
325. Gum . *Bauhinia retusa*  
326. " " *Buchanania latifolia*  
327. Ash . *Butea frondosa*  
328. Butter . *Bassia butyracea*  
329. Ash . *Vitex Negundo*  
330. " " *Tamarindus*  
331. " " *Lectona grandis*  
332. Gum of *Albizia Lebbek*  
333. Fruits . *Adansonia digitata*  
334. Kino . *Pterocarpus marsupium*  
335. Kapok . *Eriodendron anfractuosum*  
336. Bark of *Alangium Lamarckii*  
337. Sago from *Caryota urens*  
338. Dried juice of *Alstonia scholaris*  
339. Core of wood of *Adina cordifolia*  
340. " " *Stephene purifolia*  
341. Match boxes of wood of  
*Bombax malabaricum*  
342. Pipe of wood of *Dalbergia* sp.  
343. Fibre . *Dendrocalamus strictus*  
344. Articles turned in wood of  
*Balmeria rugulosa*  
345. Seeds of *Sesamum indicum*  
346. Bark . *Anoora Rohituka*  
347. Tobacco seed  
348. Pulp of *Cassia fistula*  
349. Fruits . *Vitex Negundo*  
350. Gum . *Acacia Catechu*  
351. Seeds . *Zizyphus cyclopyra*  
352. Resin . *Juniperus excelea*  
353. Leaves . *Cassia Absus*  
354. Seeds . *Stereulia urens*  
355. Bark . *Terminalia tomentosa*  
356. Gum . *Sopmidia febrifuga*  
357. Oil from seeds of  
*Buchanania latifolia*  
358. Bark of *Wrightia tomentosa*  
359. " " *Lagerstrœmia parviflora*  
360. Leaves . *Mimosa pubicaulis*

May 6th

1901

Philadelphia Museum cont'd

- |                                    |                                     |
|------------------------------------|-------------------------------------|
| 361. Gum of Terminalia tomentosa   | 372. Pods of Jamarindus indica      |
| 362. Fruits Berberis aristata      | 373. Leaves of Grewia oppositifolia |
| 363. Gum Adina Wodia               | 374. Seeds " Cassia Tora            |
| 364. Seeds " Abrus precatorius     | 375. Fruits Pongamia glabra         |
| 365. Kino " Pterocarpus Marsupium  | 376. Roots " Podophyllum Emodi      |
| 366. Gum Bombax malabaricum        | 377. Seeds " Sesamum indicum        |
| 367. Lac Butea frondosa            | 378. " " Mangifera indica           |
| 368. Gum Anogeissus pendula        | 379. " " Semecarpus Anacardium      |
| 369. Fruits Careya arborea         | 380. Flowers of Butea Superba       |
| 370. Cutch Acacia Catechu, Nagpore | 381. Fruits Michelia Champaca       |
| 371. Gum Moringa Pterygosperma     |                                     |

May 13th.

Miss Ada E. Hutchings

Ackd. 16.5.07.

Queens College

43 + 45 Harley Street, W.

Section of wood of *Thrinax parviflora*, Jamaica  
 " " " *Quercus nigra*, " America

May 13th.

M. Perrier

✓

Directeur du Muséum d'histoire Naturelle  
 Paris

Ackd. by M. Perrier

One box of duplicate Indian Products from the Paris Exhibition  
 1900 as follows:-

- |                                 |                                       |
|---------------------------------|---------------------------------------|
| 1. Shellac, Jubbulpore          | 9. Raw Silk (Attacus Ricini) Shillong |
| 2. Seed lac (Butea) Saharunpore | 10. " do do Assam                     |
| 3. Sealing wax do               | 11. Wild Silk, India                  |
| 4. " do Jubbulpore              | 12. Honey (Apis dorsata) Sioni        |
| 5. Stick lac, Burma             | 13. " (A. indica) do                  |
| 6. Prepared lac, Jubbulpore     | 14. Silk Cocoons, India               |
| 7. Seed lac (Ficus) Cent. Kol.  | 15. Bees wax (Apis dorsata) Sioni     |
| 8. Stick lac (Ficus) Jubbulpore |                                       |

May 15th

1901

M. Isaac

ackd. 3.6.01

President, Chamber of Commerce, Lyons

One box of duplicate Indian Products from the Paris Exhibition 1900., as follows:-

- |  |   |
|--|---|
| 1. Fruits of Capparis aphylla          | 29. Resin of Shorea siameensis              |
| 2. " " Elettaria Cardamomum            | 30. Gum " Ste reulcia urens                 |
| 3. " " Calophyllum Inophyllum          | 31. Flowers " Butea frondosa                |
| 4. " " Acacia arabica                  | 32. Kino " " "                              |
| 5. Bark " Cassia auriculata            | 33. Oil cake of Sesamum indicum             |
| 6. Seeds " Bixa Orellana               | 34. Leaves of Limonia acidissima            |
| 7. Gum resin of Boswellia serrata      | 35. Young pods of Bauhinia Vahlia           |
| 8. Kernels of Calophyllum Inophyllum   | 36. Dried unripe fruits of Mangifera indica |
| 9. Leaves " Cotinaria nepalensis       | 37. Cutch from Acacia Catechu, Bombay       |
| 10. Resin " Dipterocarpus tuberculatus | 38. Gum " Acacia arabica                    |
| 11. Pods " Acacia concinna             | 39. Seeds of Eucalyptus Globulus            |
| 12. " " Dalbergia lanceolata           | 40. Roots " Jussiaea macrocephala           |
| 13. Leaves " Pongamia glabra           | 41. Rope of fibre from Coriophora aphylla   |
| 14. Flowers " Samanea articulata       | 42. Rubber from Parameira glandulifera      |
| 15. Galls " " "                        | 43. Fibre of Bauhinia macrostachya          |
| 16. Seeds " Samarindus indica          | 44. " " Hibiscus tiliaceus                  |
| 17. Root-bark of Acacia Inequemontii   | 45. Seeds " Schlechtia trijuga              |
| 18. Pods of Mimosa tubicaulis          | 46. Chips " Santalum album                  |
| 19. Seeds " Melia Azadirachta          | value 175 to 450 rs. per ton                |
| 20. Fruits " Xyzyphus Injuba           | 47. Fruits of Diopyros melanocylon          |
| 21. Fruits " Grewia asiatica           | 48. Fruit " Adansonia digitata              |
| 22. " " G. populifolia                 | 49. Bark " Terminalia Arjuna                |
| 23. Babool gum, Acacia arabica         | 50. " " Cinnamomum Tamala                   |
| 24. Seeds of Passa longifolia          | 51. " " Butea frondosa                      |
| 25. " " Buchanania latifolia           | 52. Sunn Hemp, Crotalaria jincea            |
| 26. Gum " Acacia modesta               | 53. Bark of Acacia concinna                 |
| 27. Fruits " Alanguum Lamarckii        | 54. " " Rhus Punjabensis                    |
| 28. Leaves " Hiptage Madagblota        | 55. Fruits " Grewia asiatica                |

May 15th.

1901

- No. 10000
56. Fibrous bark of *Acacia leucophloea*
57. Bark of *Morinda angustifolia*
58. Fibre. *Sicellotylis jujubifolia*
59. Fibrous bark of *Kydia calycina*
60. Bark of *Betula utilis*
61. Paper from bark of  
*Broussonetia papyrifera*
62. Inner bark of *Stem bengalensis*
63. Bark of *Aporosa villosa*
64. Fibrous bark of *Beruya Ammonilla*
65. Fibre of *Priphoca aphylla*
66. " " *Agave americana*
67. " " *A. rigida*, var. *Sisalana*
68. Chips " *Santalum album*
69. Bark " *Guruga pinnata*
70. Fibrous bark of *Melia Azadirachta*
71. " " *Bauhinia macrotrachya*
72. Leaves of *Butea frondosa*
73. " " *Eucalyptus globulus*
74. " " *Barringtonia acutangula*
75. Fruits " *Punica granatum*
76. Leaves " *Acacia leucophloea*
77. " " *Woodfordia floribunda*
78. Fruits " *Ehretia laevis*
79. Inner bark of do. do.
80. Root-bark of *Calotropis gigantea*
81. Part of *Cuscuta reflexa*
82. Leaves " *Aleo cuspidata*
83. " " *Herium Aleander*
84. Fibre " *Cordia Rothii*
85. Inner bark of *Behmeria malabarica*
86. Fibre of *Bixa Orellana*
87. Inner bark of *Butea Superba*
88. Fibre of *Kydia Calycina*
89. Bark " *Casuarina equisetifolia*
90. Leaves " *Wrightia tinctoria*
91. Fruits " *Terminalia leclercia*
92. Seeds " *Strychnos potatorum*
93. " " *S. Surronica*
94. Leaves " *Amogissus acuminata*
95. Fibre " *Bauhinia Vahlia*
96. " " *B. racemosa*
97. " " *Adansonia digitata*
98. " " *Hardwickia binata*
99. Leaves " *Tectona grandis*
100. Fibre " *Sanssevieria Zeylanica*
101. Leaves " *Hyctanthes Arbor tristis*
102. " " *Cordia Myxa*
103. Bark " *Morinda angustifolia*
104. " " *Berberis Lycium*
105. " " *Lagerstromia His-Rajina*
106. " " *Chickrasia tabularis*
107. Stems " *Bauceosia ancheriana*
108. Bark " *Punica granatum*
109. Flowers " *Darsea latifolia*
110. Seeds " *B. butyracea*
111. Fruits " *Terminalia Chebula*
112. Bark " *Randia dumetorum*
113. Roots " *Datisca Cannabina*
114. Fruits " *Aleo cuspidata*
115. " " *Ehretia acuminata*
116. Leaves " *Calotropis gigantea*
117. Flowers " do do.

May 15<sup>th</sup>

1901

M. Isaac coll<sup>d</sup>

- |  |   |
|--|---|
| 118. Fibre of <i>Mitiscus cannabinus</i>     | 1149. Seeds of <i>Capparis horrida</i>          |
| 119. Bark " <i>Mimosa foetida</i>            | 150. Bark " <i>Tamarix gallica</i>              |
| 120. Fibre " <i>Cordia Myxa</i>              | 151. Seeds " <i>Rhus succedanea</i>             |
| 121. " " <i>Grewia oppositifolia</i>         | 152. Gum " <i>Bauhinia Vahlia</i>               |
| 122. " " <i>Bombax malabaricum</i>           | 153. Leaves " <i>Cussia Tora</i>                |
| 123. Inner bark of <i>Sterculia colorata</i> | 154. " " <i>Pterocarpus Marsupium</i>           |
| 124. Flower buds " <i>Grewia asiatica</i>    | 155. Flower " <i>Curcuma angustifolia</i>       |
| 125. Leaves of <i>Steronia elephantina</i>   | 156. Seeds " <i>Quodendron angustifolium</i>    |
| 126. Seeds " <i>Cussia Tora</i>              | 157. Roots " <i>Curculigo orchioides</i>        |
| 127. Fruits " <i>Balanites Roxburghii</i>    | 158. Ground bark of <i>Cussia auriculata</i>    |
| 128. " " <i>Lageretia brandisiana</i>        | 159. Leaves of <i>Sterculia urens</i>           |
| 129. Flowers " <i>Michelia Champaca</i>      | 160. Seeds " <i>Annona squamosa</i>             |
| 130. Leaves " <i>Adansonia digitata</i>      | 161. Leaves " <i>Melia Azadirachta</i>          |
| 131. " " <i>Balanites Roxburghii</i>         | 162. " " <i>M. Azadirachta</i>                  |
| 132. Fruits " <i>Zizyphus Elyopyrus</i>      | 163. Fruits " <i>Pyrus Fushia</i>               |
| 133. Pods " <i>Dalbergia latifolia</i>       | 164. " " <i>Murraya koenigii</i>                |
| 134. Flowers " <i>Dillenia pentagyna</i>     | 165. Flowers " <i>Chickassia tubularis</i>      |
| 135. Fruits " <i>Simonia acidissima</i>      | 166. Root bark of <i>Centilago Madraspatana</i> |
| 136. Root bark of <i>Azla Marmelos</i>       | 167. Seeds of <i>Mesua ferrea</i>               |
| 137. Bark of <i>Pongamia pabta</i>           | 168. Leaves " <i>Tamarindus indica</i>          |
| 138. Leaves " <i>Grewia asiatica</i>         | 169. Seeds " <i>Butea frondosa</i>              |
| 139. " " <i>Bauhinia Vahlia</i>              | 170. Leaves " <i>Abrus precatorius</i>          |
| 140. Roots " <i>Murraya koenigii</i>         | 171. Seeds " <i>Berberis aristata</i>           |
| 141. Seeds " <i>Albizzia Lebbeck</i>         | 172. Leaves " <i>Acacia concinna</i>            |
| 142. Fruits " <i>Proopis spicigera</i>       | 173. " " <i>Anogeissus latifolia</i>            |
| 143. Bark " " "                              | 174. " " <i>Rhododendron arboreum</i>           |
| 144. Fruits " <i>Dillenia pentagyna</i>      | 175. " " <i>Vitex Regundo</i>                   |
| 145. Bark " <i>Michelia Champaca</i>         | 176. Root bark of <i>Alangium Lamarckii</i>     |
| 146. Leaves " <i>Butea frondosa</i>          | 177. Seeds of <i>Terminalia belericia</i>       |
| 147. Seeds " <i>Michelia Champaca</i>        | 178. Flowers " <i>Nerium Odorum</i>             |
| 148. Leaves " <i>Annona squamosa</i>         | 179. Bark " <i>Prea Dellana</i>                 |
|  | 180. Fibre " <i>Odina Woodii</i>                |

May 15/16

1901

M. Isaac cont.

181. Leaves of *Datura fastuosa*  
 182. Fruits " "  
 183. " " *Diospyros Melanoxylon*  
 184. Fibre " *Agave vivipara*  
 185. " " *Rhododendron anfractuosum*  
 186. Bark. *Melia Azadirachta*  
 187. " " *Terminalia belerica*  
 188. Fruits " *Vaxus baccata*  
 189. Leaves " *Cinnamomum Amala*  
 190. Fruits " *Artidesma diandrum*  
 191. Bark. *Lotanthus longiflorus*  
 192. Seeds " *Artocarpus integrifolia*  
 193. Root-bark of *Cinnamomum obtusifolium*  
 194. Bark of *Ficus glomerata*  
 195. Inner-bark of *Grewia tiliifolia*  
 196. Fibre of *Phenix paludosa*  
 197. Roots " *Andropogon muricatus*  
 198. Fibrous bark of *Bauhinia malabarica*  
 199. Inner bark of *Sterculia urens*  
 200. " " " *S. villosa*  
 201. Bark of *S. urens*  
 202. Seed lac produced by *Coccus Lacca*  
 203. Root-bark of *Morinda tinctoria*  
 204. Stick lac produced by *Coccus Lacca*  
 205. *Papaya lac*  
 206. Seed lac from *Butea frondosa*  
 207. Leaves of *Artocarpus integrifolia*  
 208. Inner bark of *Ficus religiosa*  
 209. Stick lac on stems  
 210. Leaves of *Artidesma diandrum*  
 211. Concrete juice of *Artocarpus hirsuta*  
 212. Leaves of *Phyllanthus Emblica*  
 213. Wild Silk  
 214. Inner-bark knots of *Ficus* sp.  
 215. Sri Silk, *Attacus Ricini*  
 216. Kitchool fibre *Caryota urens*  
 217. Bark of *Broussonetia Papyrifera* partially prepared for paper making  
 218. Inner-bark of *Sterculia villosa*  
 219. Bark of *Shorea robusta*  
 220. Fibre " *Maoutia Puya*  
 221. Fruits " *Melia Azadirachta*  
 222. Leaves " *Dalbergia sissoo*  
 223. Roots " *Curcuma aromatica*  
 224. Leaves " *Murraya Koenigii*  
 225. Gum " *Bombax insigne*  
 226. Fruits " *Orgle Matmelos*  
 227. Resin resin, *Vateria indica*  
 228. Rhizomes of *Cyperus Heterurus*  
 229. Bark " *Acacia decurrens*  
 230. Seeds " *Pongamia glabra*  
 231. Bark extract - *Crotop Condolleana*  
 232. Fruits of *Feroma elephantum*  
 233. Seeds " *Acacia arabica*  
 234. Fruits " *Ficus glomerata*  
 235. Seeds " *Mucuna pruriens*  
 236. Resin " *Shorea robusta*  
 237. Fruits " *Randia dumetorum*  
 238. Galls " *Ritacia integerrima*  
 239. Bark " *Centilago madrasputana*  
 240. Seeds " *Bassia latifolia*  
 241. Roots " *Sansurea lappa*  
 241. Gum " *Anogeisous latifolia*

May 15 ch

1907

M. Grass cont'd

- |  |  |
|--|--|
| 242. Silk Cotton, <i>Bombax malabaricum</i>              | 260. Gum of <i>Terminalia tomentosa</i>    |
| 243. Gum resin <i>Jardonia lucida</i>                    | 261. Fruits " <i>Berberis aristata</i>     |
| 243. Kernels of <i>Buchanania latifolia</i>              | 262. Gum " <i>Adena loddia</i>             |
| 244. Ash " <i>Butea frondosa</i>                         | 263. Seeds " <i>Abrus precatorius</i>      |
| 245. Butter " <i>Bussia butyracea</i>                    | 264. Kino " <i>Pterocarpus Marsupium</i>   |
| 246. Ash " <i>Lectiona grandis</i>                       | 265. Lac " <i>Butea frondosa</i>           |
| 247. Gum " <i>Albizzia Lebbek</i>                        | 266. Gum " <i>Arogeissus pendula</i>       |
| 248. Fruits " <i>Adansonia digitata</i>                  | 267. Fruits " <i>Careya arborea</i>        |
| 249. Kino " <i>Pterocarpus marsupium</i>                 | 268. Cutch " <i>Acacia Catechu</i> , Butma |
| 250. Kupok. <i>Eurodendron anfractuosum</i>              | 269. " " " " " Nagpore                     |
| 251. Dried juice of <i>Meltonia scholaris</i>            | 270. Gum " <i>Moringa pterygosperma</i>    |
| 252. Fibre of <i>Androcalamus strictus</i>               | 271. Roots " <i>Tamarindus indica</i>      |
| 253. Seeds " <i>Sesamum indicum</i>                      | 272. Leaves " <i>Grevia oppositifolia</i>  |
| 254. " " <i>Nicotiana sp.</i>                            | 273. Seeds " <i>Cassia Tora</i>            |
| 255. Fruits " <i>Piper Negundo</i>                       | 274. Fruits " <i>Pongamia glabra</i>       |
| 256. Seeds " <i>Zizyphus Polygyrus</i>                   | 275. Roots " <i>Rhodophyt " Emodi</i>      |
| 257. Resin " <i>Juniperus excelsa</i>                    | 276. Seeds " <i>Sesamum indicum</i>        |
| 258. Bark " <i>Wrightia tomentosa</i>                    | 277. " " <i>Mangifera indica</i>           |
| 259. Leaves " <i>Mimosa rubicaulis</i>                   | 278. " " <i>Semecarpus Anacardium</i>      |
| 260. Bark " <i>Albizzia odoratissima</i>                 | 279. Flowers " <i>Butea Superba</i>        |
| 261. " " <i>Cinnamomum grandalifolium</i>                | 280. Fruits " <i>Michelia Champaca</i>     |
| 262. " " <i>Lisopyrus Melanoxyton</i>                    | 281. Stems " <i>Lotanthus longiflorus</i>  |
| 263. Lago " <i>Caryota urens</i>                         | 282. Roots " <i>Berberis asiatica</i>      |
| 264. Resin " <i>Roswellia serrata</i>                    | 283. Cloth dyed with Babul leaves + pots   |
| 265. Fruits " <i>Casarea tomentosa</i>                   | 284. Stems of <i>Blumea balsamifera</i>    |
| 266. Bark " <i>Phyllanthus Emblica</i>                   | 285. " " <i>Sterculia colorata</i>         |
| 267. Cloth dyed with flowers of <i>Chamaetia pullica</i> | 286. Bark " <i>Bridelia montana</i>        |
| 268. Roots of <i>Claudia pentaphylla</i>                 | 287. Wood " <i>Motinda tinctoria</i>       |
| 269. Fruits " <i>Terminalia Arjuna</i>                   | 288. Stems " <i>Sterculia versicolor</i>   |
| 270. Bark Extract, <i>Cerrop Candolleana</i>             | 289. Bark " <i>Balanites Roxburghii</i>    |
|  | 290. Leaves " <i>Zizyphus Jusaba</i>       |
|  | 291. Gum " <i>Bombax malabaricum</i>       |

May 16th.

- M. Isaac cont.

303. Fruits of *Schleichera trijuga*  
 304. Lac from do. do.  
 305. Grass, *Stenanthium arundinifolium*  
 306. Leaves of *Bassia latifolia*  
 307. Stems of *Phrynium dichotomum*  
 308. Book of leaves of *Corypha umbraulifera*  
 309. Resin of *Pinus longifolia*

1901

310. Fruits of *Canarium bengalense*  
 311. Outer sheaths of culms of *Saccharum arundinaceum*  
 312. Platters of leaves of *Bauhinia Vahlia*

May 16th.

M. L. Guignard

Ackd. 30.5.01  
✓ Inst.

School of Pharmacie, Paris

One box of duplicate Indian Products from the Paris Exhibition

1900. as follows:-

- |   |  |
|---|--|
| 1. Fruits of <i>Capparis aphylla</i>          | 14. Resin of <i>Shorea siamensis</i>               |
| 2. " " <i>Plectranthus Cardamomum</i>         | 20. Seeds of <i>Melia Azadirachta</i>              |
| 3. Pods " <i>Acacia Arabica</i>               | 21. Fruits " <i>Zizyphus Jujuba</i>                |
| 4. Bark. <i>Cassia auriculata</i>             | 22. " " <i>Grewia asiatica</i>                     |
| 5. Seeds. <i>Bixa Orellana</i>                | 23. " " <i>G. populifolia</i>                      |
| 6. Gum resin <i>Boswellia serrata</i>         | 24. Gum " <i>Acacia arabica</i>                    |
| 7. Kernels of <i>Calophyllum Mophyllum</i>    | 25. Seeds " <i>Bassia longifolia</i>               |
| 8. Leaves of <i>Cordia nepalensis</i>         | 26. " " <i>Buchanania latifolia</i>                |
| 9. Resin " <i>Dipterocarpus tuberculatus</i>  | 27. Gum " <i>Acacia modesta</i>                    |
| 10. Pods " <i>Acacia concinna</i>             | 28. Fruits " <i>Alangium Lamarekii</i>             |
| 11. " " <i>Dalbergia lanceolaria</i>          | 29. Leaves " <i>Hiptage madaglat.</i>              |
| 12. Leaves. <i>Bongamia glabra</i>            | 30. Gum " <i>Sterculia urens</i>                   |
| 13. Dried juice of <i>Rhus Wallichii</i>      | 31. Flowers. <i>Butea frondosa</i>                 |
| 14. Flowers & yalls of <i>Damaris gallica</i> | 32. Kino " "                                       |
| 15. Seeds of <i>Damaundus indicus</i>         | 33. Oil cake of <i>Sesamum indicum</i>             |
| 16. Root-bark <i>Acacia Jacquemontii</i>      | 34. Leaves of <i>Limonia acidissima</i>            |
| 17. Pods of <i>Mimosa tubicaulis</i>          | 35. Young pods of <i>Bauhinia Vahlia</i>           |
| 18. Bark of <i>Rhus Cotinus</i>               | 36. Dried unripe fruits of <i>Mangifera indica</i> |
|   | 37. Cutch, <i>Acacia Catechu</i> , Burma           |



May 15th.

1907

M. L. Guignard Cont<sup>d</sup>

38. Roots of *Jussiaea macrocephala*  
 39. Cutch, *Acacia Catechu*, Burma  
 40. Gum of *A. arabica*  
 41. Seeds of *Eucalyptus globulus*  
 42. Bark. *Bridelia retusa*  
 43. " " *Albizzia odoratissima*  
 44. " " *Cinnamomum glanduliferum*  
 45. " " *Diospyros melanoxylon*  
 46. Roots. *Mucuna pruriens*  
 47. Ligno. *Caryota urens*  
 48. Lignum of *Rexia acaulis*  
 49. Root. *Lindera keesiana*  
 50. Resin. *Boswellia serrata*  
 51. Fruits. *Cassaria tomentosa*  
 52. Bark. *Stemodia*  
 53. " " *Phyllanthus Emblica*  
 54. " " *Myrica Ragi*  
 55. Root. *Clausena pentaphylla*  
 56. Fruits. *Terminalia Arjuna*  
 57. Extract. *Coriops Candolleana*  
 58. Stems. *Lotanchn longiflorus*  
 59. Roots. *Berberis asiatica*  
 60. Stems. *Blumea balsamifera*  
 61. Roots. *Gmelina arborea*  
 62. Bark. *Bridelia montana*  
 63. Roots. *Stemodia glomerata*  
 64. Leaves. *Zizyphus Jujuba*  
 65. Gum. *Bombax malabaricum*  
 66. Fruits. *Schleichera trijuga*  
 67. Lac " " "  
 68. Leaves. *Bassia latifolia*  
 69. Resin of *Pinus longifolia*  
 70. Roots. *Gmelina arborea*  
 71. Fruits. *Canarium bengalense*  
 72. Leaves. *Dalbergia sisoo*  
 73. Roots. *Curcuma aromatica*  
 74. Leaves. *Murraya Kenigii*  
 75. Arrowroot from *Curcuma angustifolia*  
 76. Gum from *Bombax insigne*  
 77. Fruits of *Azle marmelos*  
 78. Precip Resin, *Tateria indica*  
 79. Rhizomes of *Cyperus pectinatus*  
 80. Leaves. *Ballota limbatu*  
 81. Fruits of *Stromia elephantum*  
 82. Seeds. *Acacia arabica*  
 83. Fruits. *Stemodia glomerata*  
 84. Seeds. *Mucuna pruriens*  
 85. Resin. *Shorea tobinata*  
 86. Fruits. *Randia dumetorum*  
 87. Galls. *Protacia integerrima*  
 88. Bark. *Dentilago madrasputana*  
 89. Seeds. *Bassia latifolia*  
 90. Roots. *Saussurea lappa*  
 91. Gum. *Argemone latifolia*  
 92. Silk Cotton, *Bombax malabaricum*  
 93. Gum resin, *Sarcocolla lucida*  
 94. Kernels of *Buchanania latifolia*  
 95. Gum. *Bauhinia retusa*  
 96. Oil. *Vitex Negundo*  
 97. Gum. *Albizzia Lebbok*  
 98. Fruits. *Adansonia digitata*  
 99. Seeds. *Sesamum indicum*  
 100. " " *Nicotiana sp.*

May 16th.

1907

At Guignard Contd.

- 101. Fruit pulp of Cassia Fistula
- 102. Fruits of Vitis Negundo
- 103. Seeds " Pisyphus cyclopyrus
- 104. Resin " Juniperus excelsa
- 105. Seeds " Cassia absus
- 106. Gum " Terminalia tomentosa
- 107. Fruits " Berberis aristata
- 108. Gum " Odina Woodier
- 109. Seeds " Abrus precatorius
- 110. Kino " Pterocarpus Marsupium
- 111. Gum " Bombax Malabaricum
- 112. " " Anogeisus fendula
- 113. Fruits " Careya arborea
- 114. Catch, " Acacia Catechu, Nagpro
- 115. Gum of Moringa pterygoperma
- 116. Roots " Tamarindus indica
- 117. Leaves " Grewia oppositifolia
- 118. Seeds " Cassia Tora
- 119. Fruits " Pongamia glabra
- 120. Roots " Podophyllum Emodi
- 121. Seeds " Sesamum indicum
- 122. " " Mangifera indica
- 123. " " Semecarpus Anacardium
- 124. Flowers " Butea superba
- 125. Fruits " Michelia Champaca
- 126. Root " Gardenia campanulata
- 127. Rubber gum " Para morea flandulifera
- 128. Seeds of Sclleichera tigriga
- 129. Sandal wood Chips
- 130. Silk Cotton Calotropis gigantea
- 131. Fruits of Diospyros melanoxylon

- 132. Fruits of Adansonia digitata
- 133. Bark " Terminalia Arjuna
- 134. " " Cinnamomum Tamala
- 135. " " Butea frondosa
- 136. Sum Hemp, Crotalaria juncea
- 137. Roots of Datura fastuosa
- 138. Roots " Diapencarpus spinosus
- 139. " " Vitis Negundo
- 140. Bark " Salix tetrasperma
- 141. " " Murraya Kanigui
- 142. Fruits " Grewia asiatica
- 143. Bark " Bombax Malabaricum
- 144. " " Albinthus excelsa
- 145. Roots " Berberis aristata
- 146. " " Stereopetrum quadriflorus
- 147. " " Wrightia tomentosa
- 148. Bark " Pterocarpus Marsupium
- 149. Root " Dalbergia sissoo
- 150. Bark " Odina Woodier
- 151. Roots " Anona squamosa
- 152. " " Barringtonia acutangula
- 153. Sandal wood chips
- 154. Anogeisus latifolia gum
- 155. Bark of Terminalia Arjuna
- 156. Roots " Adhatoda vasica
- 157. Leaves " Eucalyptus Globulus
- 158. " " Barringtonia acutangula
- 159. " " Colebrookia oppositifolia
- 160. Fruits " Erieta lavis
- 161. Inner bark of do. do.
- 162. Root bark " Calotropis gigantea
- 163. Plant of Cuscuta reflexa

May 15th

1901

M. Guignard cont<sup>d</sup>

- |   |  |
|---|--|
| 164. Leaves of <i>Olea cuspidata</i>        | 175. Leaves of <i>Adansonia digitata</i>     |
| 165. " " <i>Persea odorata</i>              | 176. " " <i>Balanites Roxburghii</i>         |
| 166. " " <i>Wrightia tinctoria</i>          | 177. Fruits " <i>Zizyphus ecylopyrus</i>     |
| 167. Seeds " <i>Strychnos potatorum</i>     | 178. Roots " <i>Dalbergia latifolia</i>      |
| 168. " " <i>S. nuc. vomica</i>              | 179. Flowers " <i>Dillenia pentagyna</i>     |
| 169. Leaves " <i>Nyctanthes arborescens</i> | 200. Fruits " <i>Simonia acidissima</i>      |
| 170. " " <i>Cordia Myxa</i>                 | 201. Root bark of <i>Agave Marmelos</i>      |
| 171. Bark " <i>Cassia Fistula</i>           | 202. Bark of <i>Melia Azedarach</i>          |
| 172. " " <i>Acacia arabica</i>              | 203. Leaves " <i>Grewia asiatica</i>         |
| 173. Stems " <i>Brucea rupestris</i>        | 204. " " <i>Bauhinia Vahlii</i>              |
| 174. Bark " <i>Punica granatum</i>          | 205. Roots " <i>Wendlandia indica</i>        |
| 175. Flowers " <i>Bassia latifolia</i>      | 206. Seeds " <i>Albizia Lebbek</i>           |
| 176. Seeds " <i>B. butyracea</i>            | 207. Fruits " <i>Prosopis spicigera</i>      |
| 177. Bark " <i>Randia tinctorum</i>         | 208. Bark " " "                              |
| 178. Roots " <i>Datura Cannabina</i>        | 209. Seeds " <i>Carthamus tinctorius</i>     |
| 179. Fruits " <i>Olea cuspidata</i>         | 210. Bark " <i>Abrus precatorius</i>         |
| 180. " " <i>Ehretia acuminata</i>           | 211. " " <i>Mangifera indica</i>             |
| 181. Leaves " <i>Calotropis gigantea</i>    | 212. Leaves " <i>Butea frondosa</i>          |
| 182. Flowers " " "                          | 213. Fibre " <i>Calotropis gigantea</i>      |
| 183. Bark " <i>Mimosa po Klengi</i>         | 214. Bark " <i>Cassia tomentosa</i>          |
| 184. Roots " <i>Zizyphus Ayuba</i>          | 215. Seeds " <i>Michelia Champaca</i>        |
| 185. Bark " <i>Casuarina equisetifolia</i>  | 216. Leaves " <i>Anona squamosa</i>          |
| 186. Roots " <i>Simonia acidissima</i>      | 217. " " <i>Capparis horrida</i>             |
| 187. Bark " <i>Stereospermum suaveolens</i> | 218. Bark " <i>Tamarix gallica</i>           |
| 188. Fruit-pulp of <i>Agave Marmelos</i>    | 219. Seeds " <i>Buchanania latifolia</i>     |
| 189. Flower buds " <i>Grewia asiatica</i>   | 220. " " <i>Rhus succedanea</i>              |
| 190. Leaves of <i>Ficus Elephantum</i>      | 221. Gum " <i>Bauhinia Vahlii</i>            |
| 191. Seeds " <i>Cassia Tota</i>             | 222. Leaves " <i>Cassia Tota</i>             |
| 192. Fruits " <i>Balanites Roxburghii</i>   | 223. " " <i>Pterocarpus Marsupium</i>        |
| 193. " " <i>Spergularia branderthiana</i>   | 224. Flower " <i>Curcuma angustifolia</i>    |
| 194. Flowers " <i>Michelia Champaca</i>     | 225. Seeds " <i>Quiodendron anfractuosum</i> |
|   | 226. Roots " <i>Curculigo orchioides</i>     |

May 15th.

1901

M. Guignard cont'd

- |  |   |
|--|---|
| 227. Ground bark of <i>Cassia auriculata</i>   | 247. Leaves of <i>Datura fastuosa</i>           |
| 228. Leaves of <i>Stemodia urens</i>           | 248. Fruits " "                                 |
| 229. Seeds " <i>Anona squamosa</i>             | 249. " " <i>Diospyros Delavayana</i>            |
| 230. Leaves " <i>Melia Azadirachta</i>         | 250. Leaves " <i>Lagerstromia Flor. Regina</i>  |
| 231. " " <i>M. Azadirach</i>                   | 251. Fruits " <i>Taxus baccata</i>              |
| 232. Fruits " <i>Pyrus. Pashia</i>             | 252. Leaves " <i>Cinnamomum Sumala</i>          |
| 233. " " <i>Murraya Koenigii</i>               | 253. Fruits " <i>Antidesma diandrum</i>         |
| 234. Flowers " <i>Chickrasia Tabularis</i>     | 254. Bark " <i>Loranthus longiflorus</i>        |
| 235. Root bark " <i>Ventilago Madraspatana</i> | 255. Seeds " <i>Artocarpus integrifolia</i>     |
| 236. Seeds of <i>Mecina ferrea</i>             | 256. Root-bark of <i>Annamomum obtusifolium</i> |
| 237. Leaves " <i>Tamarindus indica</i>         | 257. Bark of <i>Ficus glomerata</i>             |
| 238. Seeds " <i>Butea frondosa</i>             | 258. Roots " <i>Andropogon muricatus</i>        |
| 239. Leaves " <i>Abrus precatorius</i>         | 259. Seed lac " <i>Coccus Laccæ</i>             |
| 240. Seeds " <i>Berberis aristata</i>          | 260. Stick " " "                                |
| 241. Leaves " <i>Acacia concinna</i>           | 261. Seed lac from <i>Butea frondosa</i>        |
| 242. " " <i>Rhododendron arboreum</i>          | 262. Leaves of <i>Artocarpus integrifolia</i>   |
| 243. " " <i>Vitex Negundo</i>                  | 263. " " <i>Antidesma diandrum</i>              |
| 244. Root bark of <i>Alangium Samarekii</i>    | 264. " " <i>Phyllanthus Emblica</i>             |
| 245. Seeds of <i>Terminalia belerica</i>       | 265. Bark " <i>Cordia Rothii</i>                |
| 246. Flowers " <i>Netum Odorum</i>             | 266. " " <i>C. Myxa</i>                         |
|  | 267. Fruits " <i>Melia Azadirachta</i>          |

May 15th.

Dr. Carl Hassack

Feb. 24 1901

Commercial College, Vienna

One box of duplicate Indian Products from the Paris Exhibition 1900, as follows:-

- |                                      |   |
|--------------------------------------|---|
| 1. Fruits of <i>Capparis aphylla</i> | 7. Gum of <i>Boswellia serrata</i>            |
| 2. " " <i>Elettaria Cardamomum</i>   | 8. Kernels of <i>Calophyllum Inophyllum</i>   |
| 3. " " <i>Calophyllum Inophyllum</i> | 9. Leaves " <i>Cordia repalensis</i>          |
| 4. Pods " <i>Acacia arabica</i>      | 10. Resin " <i>Dipterocarpus tuberculatus</i> |
| 5. Bark " <i>Cassia auriculata</i>   | 11. Pods " <i>Acacia concinna</i>             |
| 6. Seeds " <i>Bixa Orellana</i>      | 12. " " <i>Dalbergia lanceolaria</i>          |

May 15th

1907

Dr. Carl Hassack Cont #

- 13. Pods of *Acacia concinna*
- 14. " *Salbergia lanceolaria*
- 15. Leaves *Pongamia glabra*
- 16. Flowers & galls of *Tamarix articulata*
- 17. Seeds of *Tamarindus indica*
- 18. Pods *Mimosa rubicaulis*
- 19. Bark *Rhus Cotinus*
- 20. Seeds *Melia Azadirachta*
- 21. Fruits *Zizyphus Jujuba*
- 22. " *Grewia asiatica*
- 23. " *G. populifolia*
- 24. Babool gum *Acacia arabica*
- 25. Seeds of *Bassia longifolia*
- 26. " *Buchanania latifolia*
- 27. Gum *Acacia modesta*
- 28. Fruits *Alangium lamarchii*
- 29. Leaves *Aplage Madagblota*
- 30. Resin *Shorea siamensis*
- 31. Gum *Sterculia urens*
- 32. Flowers *Butea frondosa*
- 33. Kino from " "
- 34. Oil Cape *Sesamum indicum*
- 35. Leaves of *Limonia acidissima*
- 36. Young pods of *Bauhinia Vahlia*
- 37. Dried unripe fruits of *Mangifera indica*
- 38. Cutch *Acacia Catechu*, Bombay
- 39. Roots of *Jurinea macrocephala*
- 40. Gum of *Acacia arabica*
- 41. Seeds of *Eucalyptus globulus*
- 42. Roots of *Curcuma aromatica*
- 43. Leaves of *Murraya Koeningii*
- 44. Unrooted from *Curcuma angustifolia*
- 45. Fruits of *Cydonia Marmelos*
- 46. Piney resin *Vateria indica*
- 47. Rhizomes of *Cyperus fortunei*
- 48. Fruits of *Peronia elephantum*
- 49. Seeds *Acacia arabica*
- 50. Fruits *Ficus glomerata*
- 51. Seeds *Mucuna pruriens*
- 52. Resin *Shorea robusta*
- 53. Fruits *Nardoa dumetorum*
- 54. Galls *Pistacia integerrima*
- 55. Bark *Centilago macrospatana*
- 56. Seeds *Bassia latifolia*
- 57. Roots *Saussurea Lappa*
- 58. Gum *Anogeissus latifolia*
- 59. Lk Cotton from *Bombax malabaricum*
- 60. Gum resin *Sarcocolla lucida*
- 61. Ash of *Butea frondosa*
- 62. Butter from *Bassia butyracea*
- 63. Bark of *Albizia odoratissima*
- 64. " *Cinnamomum glanduliferum*
- 65. Sage from *Caryota urens*
- 66. Farina *Phoenix acaulis*
- 67. Fruits of *Casuarina tomentosa*
- 68. " *Terminalia Arjuna*
- 69. Gannin extract from *Crotopus Cundobeara*
- 70. Stems of *Loranthus longiflorus*
- 71. Roots *Berberis asiatica*
- 72. Cloth dyed with leaves & pods of *Acacia arabica*
- 73. Stems of *Plumeria balsamifera*

May 15<sup>th</sup>. Dr Carl Hanack coll. 1901

- |  |  |
|--|--|
| 74. Roots of <i>Ficus glomerata</i>              | Gum of <i>Adina Wodier</i>                     |
| 75. Stems. <i>Stemodia versicolor</i>            | 107. Seeds of <i>Abrus precatorius</i>         |
| 76. Leaves. <i>Hyzyphus jujuba</i>               | 108. Kino, <i>Pterocarpus marsupium</i>        |
| 77. Gum. <i>Bombax Malabaricum</i>               | 109. Gum of <i>Bombax malabaricum</i>          |
| 78. Fruits. <i>Schleichera trijuga</i>           | 110. " <i>Argemone pendula</i>                 |
| 79. Lac from do. do                              | 111. Fruits. <i>Careya arborea</i>             |
| 80. Grass, <i>Ischamum angustifolium</i>         | 112. Cutch <i>Acacia Catechu, Burma</i>        |
| 81. Leaves of <i>Bassia latifolia</i>            | 113. " " <i>Nagpore</i>                        |
| 82. Stems. <i>Phrynium dichotomum</i>            | 114. Pods of <i>Tamarindus indica</i>          |
| 83. Book. leaves of <i>Corypha umbraculifera</i> | 115. Leaves. <i>Grewia oppositifolia</i>       |
| 84. Resin. <i>Pinus longifolia</i>               | 116. Seeds. <i>Cassia Tota</i>                 |
| 85. Roots. <i>Gmelina arborea</i>                | 117. Fruits. <i>Pongamia glabra</i>            |
| 86. Fruits. <i>Canarium bengalense</i>           | 118. Roots. <i>Rhophyllum Emodi</i>            |
| 87. Culms. <i>Saccharum arundinaceum</i>         | 119. Seeds. <i>Sesamum indicum</i>             |
| 88. Flower spikes of "                           | 120. " <i>Mangifera indica</i>                 |
| 89. Platter of leaves of <i>Bauhinia Vahlii</i>  | 121. " <i>Semecarpus Anacardium</i>            |
| 90. Fruits. <i>Adansonia digitata</i>            | 122. Flowers. <i>Butea Superba</i>             |
| 91. Kino, <i>Pterocarpus marsupium</i>           | 123. Fruits. <i>Michelia Champaca</i>          |
| 92. Kapok, <i>Eriodendron anfractuosum</i>       | 124. Rope. fibre of <i>Ruploca aphylla</i>     |
| 93. Bark of <i>Alansium Lamarekii</i>            | 125. Rubber, from <i>Paramera flindulifera</i> |
| 94. Fibre from <i>Dendrocalamus strictus</i>     | 126. Fibre. <i>Bauhinia Macrostachya</i>       |
| 95. Seeds of <i>Sesamum indicum</i>              | 127. " <i>Hibiscus tiliaceus</i>               |
| 96. Tobacco seeds                                | 128. Seeds of <i>Schleichera trijuga</i>       |
| 97. Pulp of <i>Cassia Fictula</i>                | 129. Chips. <i>Santalum album</i>              |
| 98. Fruits of <i>Vitex Negundo</i>               | 130. Fruits. <i>Diosgyros melanoxylon</i>      |
| 99. Seeds. <i>Hyzyphus Cytopyrus</i>             | 131. " <i>Adansonia digitata</i>               |
| 100. Resin. <i>Juniperus excelsa</i>             | 132. Bark. <i>Terminalia Arjuna</i>            |
| 101. Leaves. <i>Cassia Absus</i>                 | 133. " <i>Butea frondosa</i>                   |
| 102. Bark. <i>Wrightia tomentosa</i>             | 134. Sunn Hemp <i>Orotalaria juncea</i>        |
| 103. Leaves. <i>Mimosa rubicantis</i>            | 135. Bark of <i>Murraya Koenigii</i>           |
| 104. Gum. <i>Terminalia tomentosa</i>            | 136. Fruits. <i>Grewia asiatica</i>            |
| 105. Fruits. <i>Berberis aristata</i>            | 137. Fibrous bark of <i>Acacia leucophlea</i>  |

May 15th.

1901

- D. Carl Hassack cont<sup>d</sup>
- |  |  |
|--|--|
| 138. Bark of <i>Acacia Catechu</i>               | 168. Inner bark of <i>Butea superba</i>        |
| 139. Fibre of <i>Dicellaetyle jujubifolia</i>    | 169. Fibre of <i>Kydia calycina</i>            |
| 140. Bark. <i>Kydia calycina</i>                 | 170. Bark " <i>Casuarina equisetifolia</i>     |
| 141. " " <i>Petula utilis</i>                    | 171. Leaves " <i>Wrightia tinctoria</i>        |
| 142. Paper from <i>Broussonetia papyrifera</i>   | 172. Fruits " <i>Terminalia belerica</i>       |
| 143. Inner bark of <i>Ficus bengalensis</i>      | 173. Seeds " <i>Stychnos potatorum</i>         |
| 144. Bark of <i>Aporosa villosa</i>              | 174. " " <i>S. Rox-bornica</i>                 |
| 145. " " <i>Berya Ammonilla</i>                  | 175. Leaves " <i>Argemone acuminata</i>        |
| 146. Fibre " <i>Paspalum aphylla</i>             | 176. Fibre " <i>Bauhinia Vahlia</i>            |
| 147. " " <i>Agave americana</i>                  | 177. " " <i>B. racemosa</i>                    |
| 148. " " <i>A. rigida</i> , var. <i>Sinalana</i> | 178. " " <i>Adansonia digitata</i>             |
| 149. Chips " <i>Santalum album</i>               | 179. " " <i>Hardwickia binata</i>              |
| 150. Bark " <i>Paruga pinnata</i>                | 180. " " <i>Sansevieria Zeylanica</i>          |
| 151. " " <i>Bauhinia macrostachya</i>            | 181. Leaves " <i>Nyctanthes Arbor. tristis</i> |
| 152. " " <i>Terminalia Chebula</i>               | 182. " " <i>Cordia Myxa</i>                    |
| 153. Leaves " <i>Butea frondosa</i>              | 183. Bark " <i>Morinda angustifolia</i>        |
| 154. " " <i>Eucalyptus globulus</i>              | 184. " " <i>Albizia Julibrissin</i>            |
| 155. " " <i>Barringtonia acutangula</i>          | 185. " " <i>Bassia latifolia</i>               |
| 156. Fruits " <i>Punica Granatum</i>             | 186. Stems " <i>Bouccrosia aucheriana</i>      |
| 157. Leaves " <i>Acacia leucophloea</i>          | 187. Bark " <i>Punica granatum</i>             |
| 158. " " <i>Woodfordia floribunda</i>            | 188. Flowers " <i>Bassia latifolia</i>         |
| 159. Fruits " <i>Ehretia laevis</i>              | 189. Seeds " <i>B. butyracea</i>               |
| 160. Inner bark of do. do                        | 190. Fruits " <i>Terminalia Chebula</i>        |
| 161. Root bark of <i>Calotropis gigantea</i>     | 191. Bark " <i>Randia dumetorum</i>            |
| 162. Plant of <i>Cuscuta reflexa</i>             | 192. Roots " <i>Datisca Cannabina</i>          |
| 163. Leaves " <i>Olea cuspidata</i>              | 193. Fruits " <i>Olea cuspidata</i>            |
| 164. " " <i>Perium Cleander</i>                  | 194. " " <i>Ehretia acuminata</i>              |
| 165. Fibre " <i>Cordia Rothii</i>                | 195. Leaves " <i>Calotropis gigantea</i>       |
| 166. Inner bark of <i>Behmeria Malabatica</i>    | 196. Flowers " "                               |
| 167. Fibre of <i>Bixa Orellana</i>               | 197. Fibre " <i>Albicus cannabinus</i>         |
|  | 198. " " <i>Cordia Myxa</i>                    |
|  | 199. " " <i>Grewia oppositifolia</i>           |

May 15th

1907

D. Carl Hassack cont.

- |   |   |
|---|---|
| 200. Fibre of <i>Bombax malabaricum</i>       | 231. Leaves of <i>Sterculia urens</i>           |
| 201. Flower buds of <i>Grewia asiatica</i>    | 232. Seeds of <i>Anona squamosa</i>             |
| 202. Leaves of <i>Tecoma elephantum</i>       | 233. Leaves, <i>Melia azadirachta</i>           |
| 203. Seeds " <i>Cassia Tora</i>               | 234. " " <i>M. Azedarach</i>                    |
| 204. Fruits " <i>Balanites Roxburghii</i>     | 235. Fruits " <i>Pyrus Pashia</i>               |
| 205. " " <i>Lageretia brandeithiana</i>       | 236. " " <i>Murraya koenigii</i>                |
| 206. Flowers, <i>Michelia Champaca</i>        | 237. Flowers, <i>Chicorassa tabularis</i>       |
| 207. Leaves " <i>Adansonia digitata</i>       | 238. Root-bark of <i>Kentilago madraspatana</i> |
| 208. " " <i>Balanites Roxburghii</i>          | 239. Seeds of <i>Mesua ferrea</i>               |
| 209. Fruits " <i>Zizyphus xyloxyrus</i>       | 240. Leaves " <i>Tamarindus indica</i>          |
| 210. Pods " <i>Balzygia latifolia</i>         | 241. Seeds " <i>Butea frondosa</i>              |
| 211. Flowers " <i>Dillenia pentagyna</i>      | 242. Leaves " <i>Alnus pectoratus</i>           |
| 212. Fruits " <i>Simonia acidissima</i>       | 243. Seeds " <i>Berberis aristata</i>           |
| 213. Leaves " <i>Grewia asiatica</i>          | 244. Leaves " <i>Acacia concinna</i>            |
| 214. " " <i>Bauhinia Vahlii</i>               | 245. " " <i>Anogeissum latifolia</i>            |
| 215. Seeds " <i>Albizzia Lebbek</i>           | 246. " " <i>Rhododendron arboreum</i>           |
| 216. Fruits " <i>Prosopis spicigera</i>       | 247. Sago from <i>Cycas pectinata</i>           |
| 217. Bark " " "                               | 248. Leaves of <i>Vitex Regundo</i>             |
| 218. " " <i>Mangifera indica</i>              | 249. Root bark of <i>Alangium Lamarckii</i>     |
| 219. Leaves " <i>Butea frondosa</i>           | 250. Seeds of <i>Terminalia belerica</i>        |
| 220. Seeds " <i>Michelia Champaca</i>         | 251. Flowers " <i>Nerium Odorum</i>             |
| 221. Leaves " <i>Anona squamosa</i>           | 252. Fibre " <i>Odina Wodier</i>                |
| 222. " " <i>Capparis horrida</i>              | 253. Leaves " <i>Datura fastuosa</i>            |
| 223. Bark " <i>Tamarix gallica</i>            | 254. Fruits " " "                               |
| 224. Seeds " <i>Rhus succedanea</i>           | 255. " " <i>Diospyros melanoxylon</i>           |
| 225. Gum " <i>Bauhinia Vahlii</i>             | 256. Fibre " <i>Agave vivipara</i>              |
| 226. Leaves " <i>Cassia Tora</i>              | 257. " " <i>Rhododendron anfractuosum</i>       |
| 227. " " <i>Pterocarpus Marsupium</i>         | 258. Bark " <i>Terminalia belerica</i>          |
| 228. Flower " <i>Curcuma angustifolia</i>     | 259. Leaves " <i>Lageretia Hb. Reyna</i>        |
| 229. Seeds " <i>Rhododendron anfractuosum</i> | 260. Fruits " <i>Taxus baccata</i>              |
| 230. Ground bark of <i>Cassia auriculata</i>  | 261. Leaves " <i>Cinnamomum Tamala</i>          |
|   | 262. Fruits " <i>Artidesma diandrum</i>         |



May 15th. 1907

D<sup>r</sup>. Carl Hassack cont<sup>d</sup>

- 263. Bark of *Loranthus longiflorus*
- 264. Seeds of *Artocarpus integrifolia*
- 265. Root-bark of *Cinnamomum obtusifolium*
- 266. Bark of *Ficus glomerata*
- 267. Inner bark of *Grewia tiliifolia*
- 268. Fibre of *Phoenix paludosa*
- 269. Roots of *Andropogon muricatus*
- 270. Fibre of *Bauhinia malabarica*
- 271. Inner bark of *Stereulia urens*
- 272. " " *S. villosa*
- 273. Bark of *S. urens*
- 274. Seed lac *Coccus Lacca*
- 275. " from *Butea frondosa*
- 276. Leaves of *Artocarpus integrifolia*
- 277. Inner bark of *Ficus religiosa*

- 278. Stick lac on stems
- 279. Lvs. of *Artidasma diandrum*
- 280. Concrete juice of *Artocarpus hirsuta*
- 281. Leaves of *Phyllanthus Emblica*
- 281. Wild silk
- 282. Inner bark trope of *Ficus* sp.
- 283. Bru silk from *Attacus Picius*
- 284. Kittool fibre, *Caryota urens*
- 285. Sealing wax of Lac
- 286. Bark of *Broussonetia papyrifera*
- 287. Inner bark of *Stereulia villosa*
- 288. Bark of *Quercus incana*
- 289. Fibre of *Maoutia Ruya*
- 290. Fruits of *Melia Azadirachta*

May 21st.

D<sup>r</sup>. Paul Guérin

Ecole Supérieure de Pharmacie  
Université de Paris

Small box containing seeds of the following.

1. *Magonia pubescens*, 2. *Talisia megaphylla*, 3. *Deinbollia pinnata*, 4. *Serjania insignis*, 5. *Paullinia foetida*, 6. *Nephelium longiana*, 7. *Diplazium Cunninghamii*, 8. *Schleichera trijuga*
9. *Pometia tomentosa*.

May 31st.

D<sup>r</sup>. Camilla Stefano

Laboratorio Chémico Central, Rome

ack<sup>d</sup> 5.7.07

One box of duplicate Indian Products from the Paris Exhibition 1900 as follows:-

1. Fruits of *Capparis aphylla* 2 Cardamoms, *Cllettaria Cardamomum*.

May 31st.

1901

Dr. Camilla Stefano cont<sup>d</sup>

- |  |  |
|--|--|
| 3. Fruits of <i>Calophyllum Inophyllum</i>       | 34. Dried unripe fruits of <i>Mangifera indica</i> |
| 4. " " <i>Acacia Arabica</i>                     | 35. Cutch, <i>Acacia Catechu</i> , Bombay          |
| 5. Bark. <i>Cassia auriculata</i>                | 36. Roots of <i>Jurinea macrocephala</i>           |
| 6. Seeds. <i>Bixa stellana</i>                   | 37. Gum " <i>Acacia arabica</i>                    |
| 7. Gum resin of <i>Boswellia serrata</i>         | 38. Seeds " <i>Eucalyptus globulus</i>             |
| 8. Leaves of <i>Coriaria nepalensis</i>          | 39. Roots " <i>Curcuma aromatica</i>               |
| 9. Resin " <i>Dipterocarpus tuberculatus</i>     | 40. Leaves " <i>Murraya Koenigii</i>               |
| 10. Rds " <i>Acacia concinna</i>                 | 41. Fruits " <i>Azle Mameleo</i>                   |
| 11. " " <i>Dalbergia lanceolata</i>              | 42. Piney resin <i>Tutoria indica</i>              |
| 12. Leaves " <i>Pongamia glabra</i>              | 43. Rhizomes of <i>Cyperus pectinatus</i>          |
| 13. Flowers & fruits of <i>Jamara articulata</i> | 44. Fruits of <i>Toronia Elephantum</i>            |
| 14. Seeds of <i>Damarindus indica</i>            | 45. Seeds " <i>Acacia arabica</i>                  |
| 15. Rds " <i>Mimosa tubicaulis</i>               | 46. Fruits " <i>Ficus glomerata</i>                |
| 16. Bark " <i>Rhus cotinus</i>                   | 47. Seeds " <i>Mucuna pruriens</i>                 |
| 17. Seeds " <i>Melia Azadirachta</i>             | 48. Resin " <i>Shorea robusta</i>                  |
| 18. Fruits " <i>Zizyphus Jujuba</i>              | 49. Fruits " <i>Randia dumetorum</i>               |
| 19. " " <i>Grewia asiatica</i>                   | 50. Galb " <i>Pistacia integerrima</i>             |
| 20. " " <i>G. populifolia</i>                    | 51. Bark " <i>Ventilago Madraspatana</i>           |
| 21. Babool gum, <i>Acacia arabica</i>            | 52. Seeds " <i>Bassia latifolia</i>                |
| 22. Seeds of <i>Bassia longifolia</i>            | 53. Roots " <i>Saussurea lappa</i>                 |
| 23. " " <i>Buchanania latifolia</i>              | 54. Gum " <i>Anogeissus latifolia</i>              |
| 24. Gum " <i>Acacia modesta</i>                  | 55. Silk Cotton, <i>Bombax malabaricum</i>         |
| 25. Fruits " <i>Alangium Lamarckii</i>           | 56. Gum resin, <i>Gardenia lucida</i>              |
| 26. Leaves " <i>Hiptage madaglotia</i>           | 57. Kernels of <i>Buchanania latifolia</i>         |
| 27. Resin " <i>Shorea siamensis</i>              | 58. Ash from <i>Tamarind</i>                       |
| 28. Gum " <i>Sterculia urens</i>                 | 59. Gum of <i>Albizia Lebbek</i>                   |
| 29. Flowers " <i>Butea frondosa</i>              | 60. Kapok, <i>Eriodendron anfractuosum</i>         |
| 30. Kino from do. do.                            | 61. Bark of <i>Alangium Lamarckii</i>              |
| 31. Oil cake <i>Sesamum indicum</i>              | 62. Comb of wood of <i>Adina cordifolia</i>        |
| 32. Leaves of <i>Limonia acidissima</i>          | 63. " " " <i>Stephogyne parvifolia</i>             |
| 33. Young pods of <i>Bauhinia Vahlia</i>         | 64. Fibre " <i>Pendrocalamus strictus</i>          |
|  | 65. Seeds " <i>Sesamum indicum</i>                 |

May 31st

1901

- Dr. Camilla Stefano cont'd
- 66. Seeds of Nicotiana sp.
- 67. Fruits - Vitis Regundo
- 68. Seeds " Gyzyphus Dylopyrus
- 69. Resin " Junperus excelsa
- 70. Leaves " Mimosa tubicaulis
- 71. Gum " Terminalia tomentosa
- 72. Fruits " Berberis aristata
- 73. Gum " Adina Woodier
- 74. Seeds " Abrus precatorius
- 75. Kino " Pterocarpus Marsupium
- 76. Gum " Bombax malabaricum
- 77. " " Anogeissus pendula
- 78. Fruits " Careya arborea
- 79. Cutch " Acacia Catechu, Kuma
- 80. " " " " Nagpore
- 81. Gum " Moringa pterygoperma
- 82. Bils " Tamarindus indica
- 83. Leaves " Grewia oppositifolia
- 84. Seeds " Cassia Tora
- 85. Fruits " Byzania glabra
- 86. Roots " Bidophyllum lmodi
- 87. Seeds " Sesamum indicum
- 88. " " Mangifera indica
- 89. " " Semicarpus Anacardium
- 90. Flowers " Butea Superba
- 91. Fruits " Michelia Champaca
- 92. Rope " fibre of Priplocia  
aphylla
- 93. Rubber " Parameria pandalifera
- 94. Fibre " Bauhinia macrostachya
- 95. " " Hibiscus tiliaceus

- 96. Seeds of Elleichera trijuga
- 97. Chips of Santalum album
- 98. Silk Cotton, Calotropis gigantea
- 99. Fruits of Diospyros melanocylon
- 100. " " Adansonia digitata
- 101. Bark " Terminalia Arjuna
- 102. " " Cinnamomum Tamala
- 103. " " Butea frondosa
- 104. Sun Hemp, Crotalaria juncea
- 105. Bark of Salix tetrasperma
- 106. " " Murraya koenigii
- 107. " " Rhus Fynjabensis
- 108. Fruits " Grewia asiatica
- 109. Bark " Acacia leucophlea
- 110. " " A. Catechu
- 111. " " Morinda angustifolia
- 112. Fibre " Dicellostylos jujubifolia
- 113. Bark " Kydia calycina
- 114. " " Betula utilis
- 115. Paper " Broussonetia papyrifera
- 116. Bark " Ficus bengalensis
- 117. " " Apocynum villosa
- 118. " " Berberis Ammorilla
- 119. Fibre " Priplocia aphylla
- 120. " " Apocoe americanus
- 121. " " A. rigidus, var. Sialanus
- 122. Chips " Santalum album
- 123. Bark " Garuga pinnata
- 124. " " Melia Azadirachta
- 125. — " Anogeissus latifolia
- 126. Bark " Bauhinia macrostachya
- 127. Leaves " Butea frondosa

May 31st.

1901

- Dr. Camilla Stefano coll<sup>d</sup>  
 128. Leaves of *Eucalyptus globulus*  
 129. " " *Barringtonia acutangula*  
 130. Fruits. *Punica granatum*  
 131. Leaves. *Acacia leucophlea*  
 132. " " *Woodfordia floribunda*  
 133. Fruits " *Ehretia laevis*  
 134. Inner bark of "  
 135. Root " *Calotropis gigantea*  
 136. Plant of *Cuscuta reflexa*  
 137. Leaves. *Olea cuspidata*  
 138. " " *Merium bleander*  
 139. Fibre " *Cordia Rothii*  
 140. Inner bark of *Bahmeria malabarica*  
 141. Fibre of *Bixa orellana*  
 142. Inner bark of *Butea superba*  
 143. Fibre of *Rydia calycina*  
 144. Bark. *Casuarina equisetifolia*  
 145. Leaves. *Wrightia tinctoria*  
 146. Fruits. *Terminalia belerica*  
 147. Seeds. *Strychnos potatorum*  
 148. " " *S. aurea-vornica*  
 149. Leaves. *Anogeissus acuminata*  
 150. Fibre. *Bauhinia bahlui*  
 151. " " *B. racemosa*  
 152. " " *Adansonia digitata*  
 153. " " *Hardwickia binata*  
 154. Leaves. *Sectera grandis*  
 155. Fibre. *Sarsoniera zeylanica*  
 156. Leaves. *Nyctanthes arbor-tristis*  
 157. " " *Cordia Myxa*  
 158. Bark. *Morinda angustifolia*  
 159. Bark of *Berberis Lycium*  
 160. " " *Lepostriemia Flor. Regina*  
 161. Stems. *Capparis aphylla*  
 162. Stems. *Bouccosia aucheriana*  
 163. Bark. *Punica granatum*  
 164. Flowers. *Bassia latifolia*  
 165. Seeds. *B. latifolia*  
 166. Fruits. *Terminalia Chebula*  
 167. Bark. *Randia dumetorum*  
 168. Roots. *Datisca cannabina*  
 169. Fruits. *Olea cuspidata*  
 170. " " *Ehretia acuminata*  
 171. Leaves. *Calotropis gigantea*  
 172. Flowers. "  
 173. Fibre. *Hibiscus Cannabinus*  
 174. Bark. *Mimosa ps littoralis*  
 175. Fibre. *Cordia Myxa*  
 176. Roots. *Zizyphus Jujuba*  
 177. Fibre. *Grewia oppositifolia*  
 178. " " *Bombax malabarica*  
 179. Inner bark of *Stereulia colorata*  
 180. " " *S. villosa*  
 181. Bark of *Baccaurea sapida*  
 182. Inner bark of *Stereulia urens*  
 183. Seed lac, *Coccus Laccæ*  
 184. Stick lac, " "  
 185. Seed " from *Butea frondosa*  
 186. Leaves of *Artocarpus integrifolia*  
 187. Inner bark of *Stem. religiosum*  
 188. Stick lac on stems  
 189. Leaves of *Antidesma diandrum*  
 190. Concrete juice of *Artocarpus hirsuta*

May 31st.

1901

- D. Camilla Stefano cont.
- 191. Leaves of *Phyllanthus Emblica*
  - 192. Wild silk
  - 193. Inner bark 40 ps of *Ficus* sp.
  - 194. Bri silk from *Attacus Nicini*
  - 195. Kittenol fibre (*Caryota urens*,
  - 196. Bark of *Pisonotia papyrifera*
  - 197. Inner bark of *Sterculia villosa*
  - 198. Bark of *Bauhinia gymnorhiza*
  - 199. " " *Shorea robusta*
  - 200. Fibre " *Maoutia Puya*
  - 201. Fruit " *Melia Azadirachta*
  - 202. Leaves " *Anogeissus latifolia*
  - 203. " " *Rhododendron arboreum*
  - 204. " " *Vitex Negundo*
  - 205. Root-bark of *Alangium Lamarckii*
  - 206. Seeds of *Terminalia bellerica*
  - 207. Flowers of *Perium odoratum*
  - 208. Fibre " *Bidenia Vollier*
  - 209. Leaves " *Datura fastuosa*
  - 210. Fruits " " "
  - 211. " " *Diospyros melanocylon*
  - 212. Fibre " *Aquoe vivipara*
  - 213. " " *Rhododendron anfractuosum*
  - 214. Bark " *Terminalia bellerica*
  - 215. Leaves " *Laporteaemia Hors-Bepine*
  - 216. Fruits " *Taxus baccata*
  - 217. Leaves " *Cinnamomum Tamala*
  - 218. Fruits " *Antidesma diandrum*
  - 219. Bark " *Loranthus longiflorus*
  - 220. Seeds " *Artocarpus integrifolia*
  - 221. Root-bark of *Cinnamomum obtusifolium*
  - 222. Bark of *Ficus glomerata*
  - 223. Inner bark of *Grewia tiliaefolia*
  - 224. Fibre of *Phanice paludosa*
  - 225. Roots " *Andropogon Maricetus*
  - 226. Bark " *Bauhinia malabarica*
  - 227. Inner bark of *Sterculia urens*
  - 228. Leaves of *Butea frondosa*
  - 229. Fibre " *Calotropis gigantea*
  - 230. Seeds " *Michelia Champaca*
  - 231. Leaves " *Annona squamosa*
  - 232. " " *Capparis horrida*
  - 233. Bark " *Tamarix gallica*
  - 234. Seeds " *Khew succedanea*
  - 235. Gum " *Bauhinia Dahlia*
  - 236. Leaves " *Cassia Tora*
  - 237. " " *Pterocarpus Marsupium*
  - 238. Flour " *Curcuma angustifolia*
  - 239. Seeds " *Rhododendron anfractuosum*
  - 240. Roots " *Curculigo orchioides*
  - 241. Bark " *Cassia auriculata* (ground)
  - 242. Seeds " *Bombax malabaricum*
  - 243. Leaves " *Sterculia urens*
  - 244. Seeds " *Annona squamosa*
  - 245. Leaves " *Melia Azadirachta*
  - 246. " " *M. Azadirachta*
  - 247. Fruits " *Pyrus Pashia*
  - 248. " " *Murraya Kaniyia*
  - 249. Flowers " *Chioctasma tabularis*
  - 250. Root-bark of *Ventilago madrasputana*
  - 251. Seeds of *Mesua ferrea*
  - 252. Leaves " *Tamarindus indica*
  - 253. Seeds " *Butea frondosa*

May 31st.

1901

- D. Camilla Stefano cont<sup>d</sup>
254. Leaves of *Abrus precatorius*
255. Seeds. *Berberis aristata*
256. Leaves. *Acacia concinna*
257. Flower buds of *Grewia asiatica*
258. Leaves of *Persea Elephantum*
259. Seeds. *Cassia Tota*
260. Fruits. *Balanites Roxburghii*
261. " " *Sageretia branderthiana*
262. Flowers. *Michelia Champaca*
263. Leaves. *Adansonia digitata*
264. " " *Balanites Roxburghii*
265. Fruits. *Zizyphus Styloxyrus*
266. Pods. *Salbergia latifolia*
267. Flowers. *Dillenia pentagyna*
268. Fruits. *Linum acidissima*
269. Bark. *Pongamia glabra*
270. Leaves. *Grewia asiatica*
271. " " *Bauhinia Vahlia*
272. Root. *Murraya Kenigii*
273. Seeds. *Albizia Lebbek*
274. Fruits. *Prosopis spicigera*
275. Bark. " "
276. " " *Abrus precatorius*
277. " " *Cinnamomum glanduliferum*
278. " " *Diospyros melanoxylon*
279. Sago. *Caryota urens*
280. Fruits. *Casuarina tomentosa*
281. " " *Hipa fruticans*
282. " " *Terminalia Arjuna*
283. Tanning extract, *Crotop Candolleana*
284. Stems of *Coranthus longiflorus*
285. Roots of *Berberis asiatica*
286. Cloth dyed with Babool pods & leaves
287. Stems of *Blumea balsamifera*
288. Wood. *Motinda tinctoria*
289. Stems. *Sterculia vericolor*
290. Leaves. *Zizyphus Jujuba*
291. Gum. *Bombax malabaricum*
292. Fruits. *Schleichera trijuga*
293. Lac. " "
294. Rope. *Ischaemum angustifolium*
295. Grass. " "
296. Leaves. *Licuala peltata*
297. " " *Bassia latifolia*
298. Stems. *Physium dichotomum*
299. Mat. " "
300. Book made of leaves of *Corypha umbraculifera*
301. Resin of *Pinus longifolia*
302. Roots. *Gmelina arborea*
303. Fruits. *Canarium benzulinse*
304. Culms. *Saccharum arundinaceum*
305. Outer sheaths of culms of do. do
306. Flower spikes of. " "
307. Platters of leaves of *Bauhinia Vahlia*
308. Iron style for writing on leaves of *Corypha umbraculifera*
309. Paving block of *Pentacme siamensis*
310. " " *Piceilonerion indicum*
311. " " *Cassia Fistula*
312. " " *Hopea odorata*
313. " " *Terminalia tomentosa*
314. " " *I. paniculata*

May 31st

1901

The Director

The Philadelphia Commercial Museum  
Philadelphia, Pa., U.S.A.

One box of duplicate Indian Products from the Paris Exhibition  
1900. as follows:-

- Four axes with handles
- Three parangs
- One harpoon
- 27 Axe heads + Sickles
- Rope of *Baccharum angustifolium*
- Stems: *Phrynium dichotomum*
- Umbrella hat of leaves of *Corypha umbraculifera*, S. Malabar
- 25 Paving blocks of Indian woods.

May 31st.

Dr. J. Johnson F.L.S.

Reception ✓  
Print

Science & Art Museum, Dublin

One box of duplicate Indian & other Products from the  
Paris Exhibition 1900. as follows:-

- |  |   |
|--|---|
| 1. Tody Implements, Ceylon                     | 17. Hand screen of <i>Borassus flabellifer</i>                        |
| 2. } Wood of <i>Acacia Catechu</i> , Burma     | 18. Screen of split Bamboo  |
| 3. }   | 19. Lac, Mizapore   |
| 4-6 " " <i>Tectona grandis</i> "               | 20. Rope of <i>Borassus flabellifer</i>                               |
| 7. " " <i>Sterculia villosa</i>                | 21. Umbrella hat of <i>Corypha umbraculifera</i>                      |
| 8. Bag of Coconut Core, Ceylon                 | 22-23 Turned vessels of <i>Bemheria rugulosa</i>                      |
| 9. Basket of split <i>Calamus</i> , Darjeeling | 24. Bamboo bow, Bombay  |
| 10. Mat of <i>Andropogon Schoenanthus</i>      | 25. Broom of <i>Andropogon squarrosus</i>                             |
| 11. Stem - <i>Dendrocalamus giganteus</i>      | 26. Junction blind slat of woods of<br><i>Picea excelsa</i> , Austria |
| 12. Leaves of <i>Zypha angustifolia</i>        | 27. Vessel of Bamboo India  |
| 13. Mat " " "                                  | 28. Fruits of <i>Nipa fruticans</i>                                   |
| 14. Basket of split Bamboo                     | 29. Measures of woods of <i>Alnus</i><br><i>americana</i> , Canada    |
| 15. Winnowing basket of do.                    |   |
| 16. " " "                                      |   |

May 31st

1901

Dr. J. Johnson coll.

30. Fruit of *Conarium bengalense*  
 31. Rope. *Schemum angustifolium*  
 32. Bowl. *Ulmus campestris*, Hungary  
 33. Cocoa nut. Maldives  
 34. <sup>Frame</sup> Seat of *Picea excelsa*, Hungary  
 35. " " " Austria  
 36. Implement of *Acer saccharinum*, Canada  
 37. " " " " "  
 38. Cap made from leaf of *Areca Catechu*  
 39. Wheel felloe of *Frax. excelsior*, Hungary  
 40. Mat of *Phragmites dichotomum*, Rangoon  
 41. Kadi Fibre, Madras  
 42. Packing material of *Picea excelsa*  
 & *Ulmus pectinata*  
 43. Sections of walking sticks of wood  
 of *Castanea sativa*  
 44. Chair leg of *Ulmus americana*, Canada  
 45-46. Portions of chair of *Acer saccharinum*, do  
 47. Chair back of *Ulmus americana*, "  
 48-49. Culms of *Saccharum arundinaceum*
50. Spoon of *Ulmus americana*, Canada  
 51. Wood of *Acer saccharinum*, "  
 52. Veners of *Picea excelsa*, Austria  
 53. Implement of *Frax. sylvatica*, Hungary  
 54. Chair back " *Ulmus americana*, Canada  
 55-56. Sheaths of culms of *Saccharum*  
*arundinaceum*  
 57. Sabot of Willow wood, Hungary  
 58. Implement of *Frax. sylvatica*, "  
 59-60. Wood of *Picea excelsa* for  
 blind making, Austria  
 61. Malt shovel of *Frax. sylvatica*, Hungary  
 62. Churn stick of " " "  
 63. Lacross stick of *Frax. americana*, Canada  
 64. Stick of *Acer saccharinum*, "  
 65. Billiard cue of *Frax. americana*, "  
 66. Wheel spoke of *Carya alba*, "  
 67. Fruit of *Carapa moluccensis*  
 68. Model of fruit of *Citrus decumana*  
 69. Butter dish of *Ulmus americana*,  
 Canada

June 1st.

C. H. Read Esq<sup>r</sup>

Ethnographical Dept., British Museum

1. Chawars or Gondes - A kind of ornament used for decorating the horns of oxen. Prepared from the root fibres of *Butea frondosa* Nasik District, Bombay
2. Churning stick, Handle made of Bamboo & the blades of wood of *Bahmetia rugulosa*, N.W. Himalaya

June 5th.

Prof. Bourguet

L'École Supérieure de Pharmacie de Paris, 42 Rue de Sévres  
Seeds of *Stychnos potatorum*, India, Paris Exhibition 1900



June 5th

1901

Miss E. Payne, The Head Mistress  
 Church Schools  
 Sudbury, Suffolk  
 50 miscellaneous duplicates

---

June 5th

W. R. Jones <sup>Esq</sup>, The Head Master of  
 Board School, Harmondsworth  
 (West-Drayton Station) Slough  
 G.W.R.  
 48 miscellaneous duplicates

---

June 5th

Miss E. E. Hodges, The Head Mistress  
 Church Street Schools  
 Woking, Surrey  
 49 miscellaneous duplicates

---

June 5th

Mr. J. Yuill, The Head Master  
 Board School, Ryne  
 Braintree, Essex  
 47 miscellaneous duplicates

---

June 5th

Mr. James Ginnane, The Head Master  
 St. Mary's School, Acton Green  
 Chiswick  
 44 miscellaneous duplicates

---

June 5th

Miss Burgess, The Head Mistress  
 Holy Trinity Girls' School  
 Sittingbourne, Kent  
 46 miscellaneous duplicates

---

June 5th.

1901  
 Mr R. Beattie, The Head Master  
 Astley National School  
 Manchester

46 Miscellaneous duplicates

June 6th.

Mr W. Crompton, The Head Master  
 Central Board Schools  
 Mexboro', via Rotherham, Yorks

Ackd? 7. 6. 01

45 Miscellaneous duplicates

June 6th.

Mr J. Hewison, The Head Master  
 Schools, 17 Dudley Street, Bilston

Parcel returned -  
to school at this  
address!

45 Miscellaneous duplicates

June 6th.

Mr W. J. Whitehouse, The Head Master  
 Board School, Dudley Rd, Tipton  
 Stafford

Ackd? 13. 6. 01

complained of delay  
& excessive carriage 1/6 post

42 miscellaneous duplicates

June 6th.

Mr E. Ashworth, The Head Master  
 Central Board School, Bacup, Lancs.

Ackd? 12. 6. 01

44 Miscellaneous duplicates

June 6th

Mrs M. Brewer, The Head Mistress  
 St. Thomas' Girls' School, Preston, Lancs

41 Miscellaneous duplicates

June 6th.

Miss G. Peers, The Head Mistress  
 Bishop Ryders School, Birmingham

Ackd?

13. 6. 01

41 Miscellaneous duplicates

June 6th.

1907

Miss A. E. Bruce, The Head Mistress  
Ealing Boys' School, Infants Dept. Ack'd 11.6.07  
South Ealing

40 Miscellaneous duplicates

---

June 6th.

Miss M. G. Symonds, The Head Mistress  
West Tilbury School, Tilbury S. O.  
Essex

41 Miscellaneous duplicates

---

June 6th.

Mr. W. St. Mitchell, The Head Master  
Grey Coat School, Ack'd 11.6.07  
Plymouth

42 Miscellaneous duplicates

---

June 6th.

Mr. Victor J. Bailey, The Head Master  
St. Matthew's Higher Grade Boys' School  
York Street, Cambridge

41 Miscellaneous duplicates

---

June 10th.

Miss S. Suters, The Head Mistress  
Girls' National Schools, Haslemere

39 Miscellaneous duplicates

---

June 10th.

Mr. James Griffiths, The Head Master  
Delamere School, Northwich

40 Miscellaneous duplicates

---

June 10th.

Mr. J. Jones, The Head Master  
National School, Brigham, Coker mouth

37 Miscellaneous duplicates

---

June 10th

1901

Miss A. M. Dove, L.L.U. The Head Mistress  
Mixed School

Ref. 12/1/01

Parliament Street, Stroud, Gloucester

32 Miscellaneous duplicates

---

June 10th

Mr. J. Calow, The Head Master  
Haughton-le-Skerne National School  
Darlington

32 Miscellaneous duplicates

---

June 10th

Mr. A. Townsend, The Head Master, Uck. by  
Girton Endowed School, Cambridge M. H. M. Page

31 Miscellaneous duplicates

---

June 10th

Miss A. M. Woods, The Head Mistress  
Romilly Road Girls' School  
Burry, Glamorgan

29 Miscellaneous duplicates

---

June 10th

Mr. A. Clark, The Head Master  
British School Basinghall Street, Leeds

28 Miscellaneous duplicates

---

June 10th

Mr. A. W. Forgham, The Head Master  
The School House, Kettlewell  
Wharfedale

28 Miscellaneous duplicates

---

June 10th

Mr. J. Sommett, The Head Master  
Wesleyan Day Schools, Banbury  
Oxford

Ref. by  
M. H. M. Page  
26/1/01

28 Miscellaneous duplicates sent.

---

June 10th

1701  
Mr. J. D. Munro, The Head Master  
White Street Board School  
Burton-in-Farnes

Ref. 12. 41

29 Miscellaneous duplicates

---

June 10th.

Mr. E. Blaxill, The Head Master  
School House, Great Maplestead  
near Halstead, Essex

27 Miscellaneous duplicates

---

June 10th.

Mr. E. Kake, The Head Master  
Higher Standard Boys' School  
Crock Place, Norwich

26 miscellaneous duplicates

---

June 10th

Mr. J. H. Jones, The Head Master  
Board School, Dinas, Glamorgan

29 Miscellaneous duplicates

---

June 10th.

Miss M. Harman, The Head Mistress  
of the Schools  
Convent of Mercy, Midhurst, Sussex

24 Miscellaneous duplicates sent

---

June 10th.

Miss L. Barlow, The Head Mistress  
Wepsend Board School  
Sheffield

28 Miscellaneous duplicates

---

June 10th.

Mr. E. Fitt, The Head Master  
National Schools, Eldersfield Lawn  
Newkesbury

Ref. 2601

27 Miscellaneous duplicates

---

June 10th.

1901

Mr. G. H. Barnett, The Head Master  
Ottershaw Schools, Chertsey

ackd  
13.6.01

22 miscellaneous duplicates

---

June 10th.

Mr. J. E. Lawrence B. K. The Head Master  
Clarence Street Wesleyan School  
Newcastle on Tyne

ackd  
14.6.01

23 miscellaneous duplicates sent

---

June 10th.

Mr. A. H. Smith, B. A., The Head Master  
Salmstone Board School Boys' Dept.  
Margate

ack. by  
15.6.01

22 miscellaneous duplicates

---

June 10th.

Mr. C. Wiscombe, The Head Master  
St. Leonards School  
Tring

ack. 17.6.01

22 miscellaneous duplicates

---

June

W. Field Esq. The Head Master  
Arch Street School, Barking School Board, E.

69 miscellaneous duplicates

---

June

Mr. J. Peters, The Head Master  
Lathom Road School  
East Ham School Board, E.

ackd  
11.6.01

72 miscellaneous duplicates

---

June

George Cadell Esq.  
The Surveyors' Institution  
Westminster

ackd  
5.7.01

22 paving blocks of Indian timbers from  
the Paris Exhibition 1900

---



