

Musket

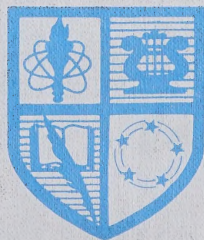

1970

WCP

TABLE OF CONTENTS

ACADEMICS	12
ATHLETICS	36
ORGANIZATIONS	64
STUDENT LIFE	92
HONORARIES	114
CLASSES	138
ADVERTISEMENTS	200
SENIOR DIRECTORY	228
ADMINISTRATION-FACULTY DIRECTORY . .	232
INDEX	233

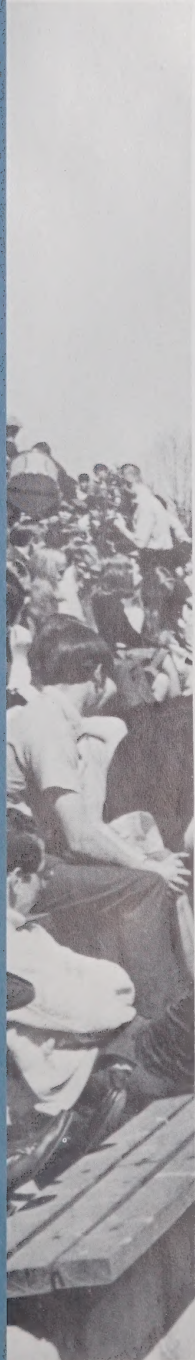

MUSKET 1970

Volume V

Watauga High School

Boone, North Carolina

EDITORS

Beth Dixon and Helen Robinson

BUSINESS MANAGER

Randy Marsh



“To Every Thing There is a Season and a Time . . .”

“To every thing there is a season, and a time to every purpose . . .” (Ecclesiastes 3:1-8). The students at Watauga High School recognized this fact during the school year 1969-1970. After completing five years as an institution, Watauga was indeed one school; and all of its students worked together. As a group or as individuals, they came for football games and homecoming festivities, for working and studying, and for loving and hating.

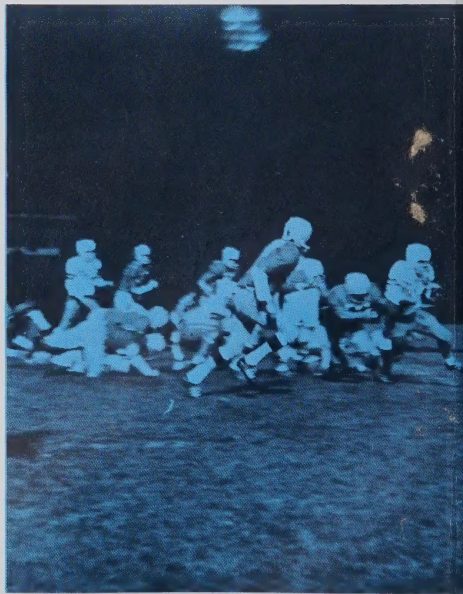



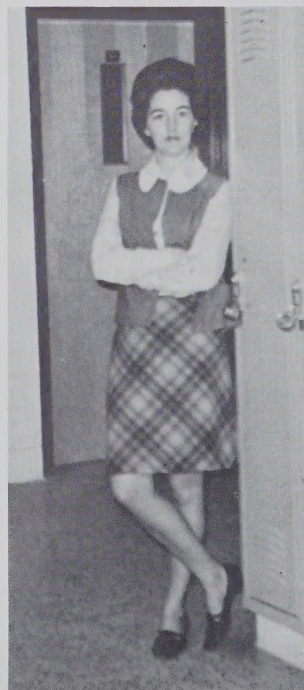
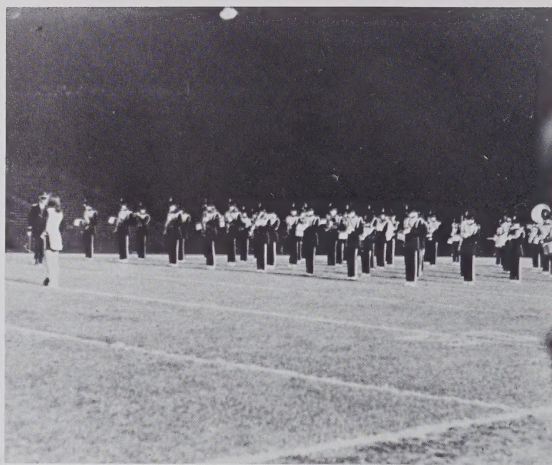

“... and a Time to Build Up ...”



This was a year for building up. Autumn saw the opening of the new vocational wing of the school. The curriculum at Watauga also grew as three new courses were begun. The band and the cheerleaders served to build up spirit and unity at ball games and pep rallies. The year 1969-1970 was also a time for gathering together. Students came to club meetings, to assemblies, and to dances. They came “to laugh, ... to dance, ... to be born, and ... to die ...” For, with each day at Watauga, a new part of us was born, and another part died.

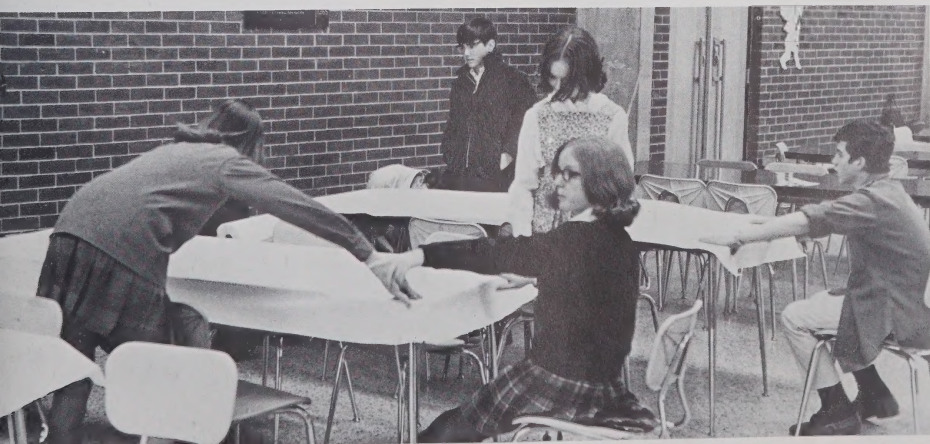
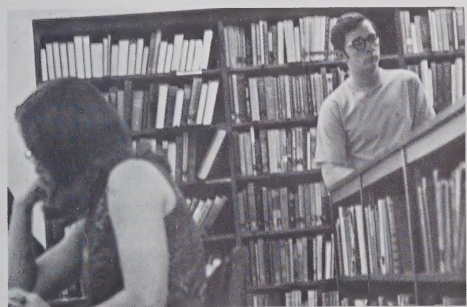

“... a Time to Keep Silence, and a Time to Speak ...”

Throughout the year teachers either sat quietly and listened, or spoke with authority or with understanding. Students listened appreciatively or, sometimes, resentfully; or they were grateful that nothing was said. Teachers planted the seeds from which sprouted learning and living. The students had to find “a time to pluck up” the fruits of those seeds. It was up to each person to gain as much as he could from the many opportunities available at Watauga.

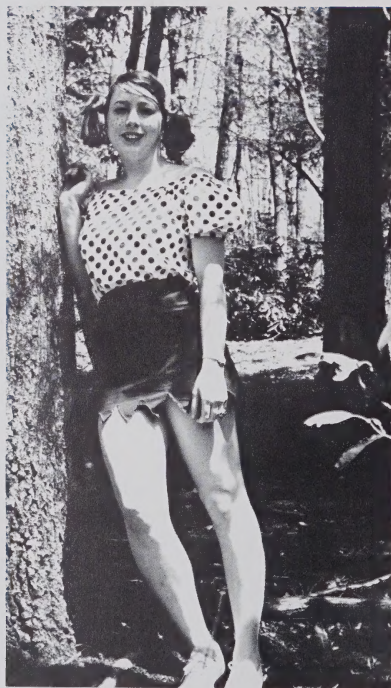
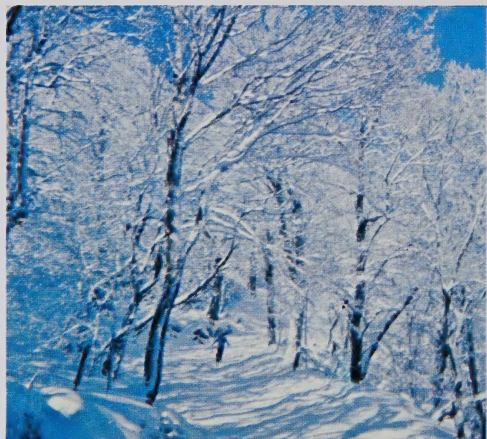

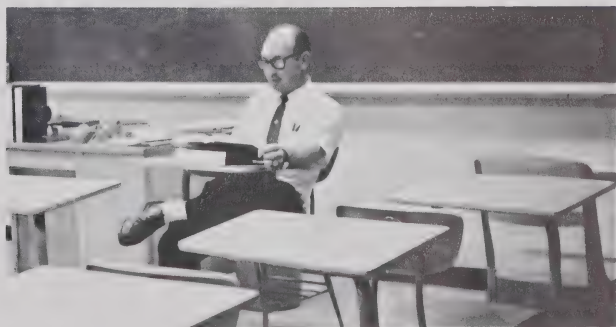



“... a Time to Rend, and a Time to Sew ...”

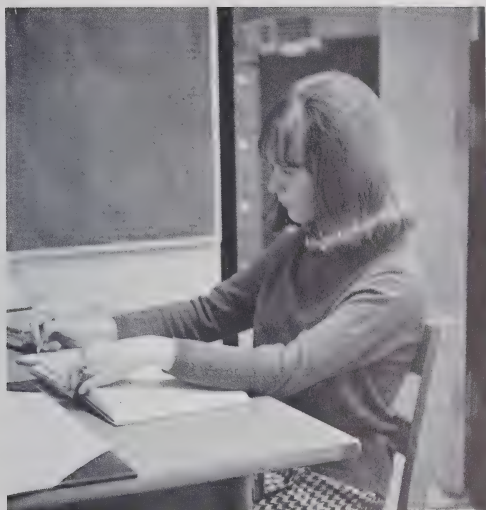

There were many things to remember during the year. Good sportsmanship was an integral part of Watauga as fans, athletes, and students remembered that there is “... a time to lose ...” as well as a time to win. Boys and girls were constantly reminded that there is “... a time to embrace, and a time to refrain from embracing ...” In language classes and clubs, the customs and habits of other peoples were followed; and at the Hootenanny, the Pioneers remembered past mountaineers as they wore the traditional clothes and sang “hillbilly” songs.



“... a Time to Keep, and a Time to Cast Away ...”

As another year at Watauga drew to a close, teachers and students alike began to decide what to keep and what to cast away. Thrown away were old tests, worn-out textbooks, and old chewing gum wrappers. Saved were notes from friends, programs from assemblies, decorations from dances, and memories of a wonderful year. As the graduates received their diplomas, Watauga witnessed a new time ... a time to weep, and a time to laugh, ... a time to love, ... and a time of peace.”

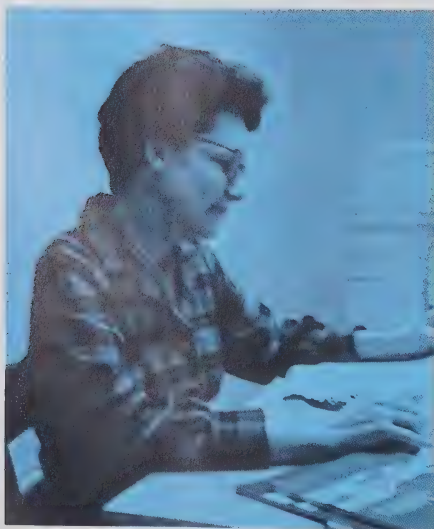

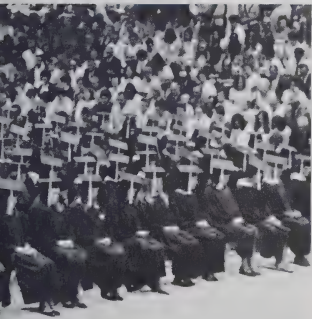

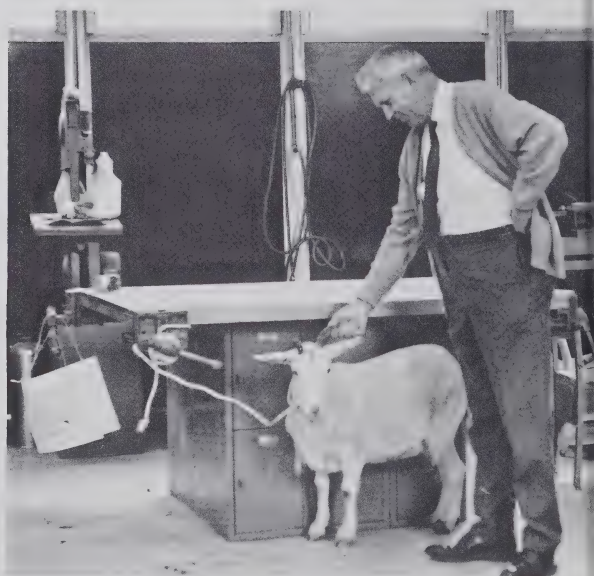
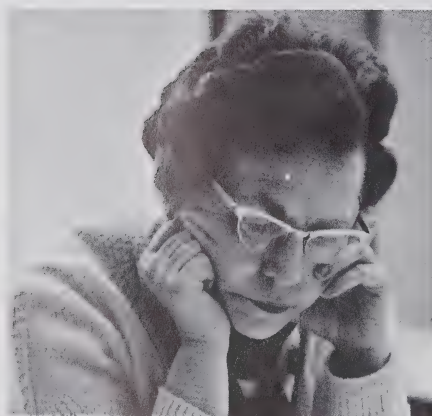



ACADEMICS



Appalachian State University Works With Watauga



Dr. Herbert Wey, newly installed president of Appalachian State University, worked to coordinate activities between the University and Watauga High School.

The installation of a new president at Appalachian State University did not affect the relationship between that institution and Watauga High School. Appalachian provided additional faculty members and students from the University served as participants, student teachers, and graduate assistants. Many of Watauga's teachers were also on the faculty at Appalachian, and several seniors were part-time ASU students. These cooperative efforts benefited both Appalachian and Watauga.

Mr. Bill Payne, a graduate assistant from the University, uses audio-visual aids to enhance his history class.



Mr. Bud Black helps his math students understand the solving of problems. He makes things simpler for Quita Mitchell.



Richards Becomes County School Superintendent



Dr. Swanson Richards, Watauga County's new Superintendent of Public Instruction, oversees the day-to-day operation of the schools.

The Watauga County Board of Education was responsible for major decisions concerning education in the county. In 1969 a new superintendent, Dr. Swanson Richards, began working with the five men elected to the board. These men prepared a yearly calendar and a budget. They also began any necessary long-range plans concerning additions to the Watauga High School building and grounds. The Board worked with Watauga High's administrators in trying to improve secondary education in the county.

The 1969-1970 Board of Education consisting of John Hollars, chairman; Hugh Hagaman; James Marsh; Edsel Cook; S.C. Eggers; and Dr. Swanson Richards, secretary; take time from their busy schedule to pose for a picture.



Miller and Fidler Guide School Activities

Dr. N. A. Miller and Mr. Carl Fidler were in charge of organizing all of Watauga's activities. They entertained visitors and handled disciplinary problems. Dr. Miller worked during the summer to arrange schedules and adjusted them in the first weeks of school. The safe transportation of students in both buses and cars was the responsibility of Mr. Fidler. Faculty members and students discussed their problems with the two men who had the difficult task of keeping everyone happy.

Dr. N. A. Miller, principal of Watauga High School, accomplished the difficult job of maintaining school order and discipline.

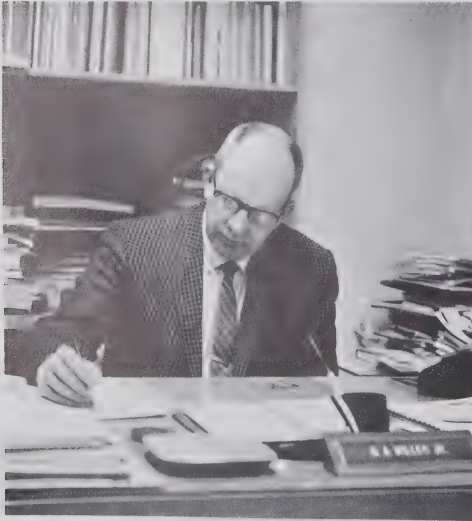

Assistant principal Carl Fidler writes out an excuse for a student desiring to leave school during the day.

Assistant principal Carl Fidler jokes with Johnny Wright about the situation concerning school activities.



Office Staffs Compile Student Records



The high school's guidance counselors, Mrs. Grace B. Mast, Mrs. Margaret Gragg, and Mrs. Annabelle Hunter, gave helpful advice to confused students. As a result, many students benefited from their endless efforts.

The office workers helped keep the school on schedule by preparing the daily bulletins, calendars, and admit slips. Miss Wanda Farthing was in charge of these tasks. Mrs. Gladys Shelton served as the school's bookkeeper and treasurer.

The guidance office gained a new member, Mrs. Annabelle Hunter, who helped the freshmen. Mrs. Grace Mast and Mrs. Margaret Gragg worked with the other three classes in choosing high school subjects and in planning for college or work after graduation.

Mrs. Gladys Shelton, the bookkeeper for our school, carefully counts part of the money collected for the intramural championships.

Miss Wanda Farthing receives a phone call concerning one of many problems that occur at the high school daily.



Lunchroom Staff Provides Nutritious Meals Daily

The lunchroom staff of Watauga High School was responsible for providing well-balanced and inexpensive meals for over twelve hundred students. Mrs. Ressie Smith, dietician, planned the meals and supervised their preparation. An addition to the cafeteria last year was the sandwich line.

Mr. Frady, Mr. Kirby, and Mrs. Mains had the difficult job of cleaning the building and grounds of Watauga High School. They were assisted by students during their study halls in providing a neat school.



One of the tasks of the school's custodian is keeping WHS clean, and Mr. Kirby works diligently.

Mrs. Mains, the school's maid sweeps the lobby which is part of her duties.

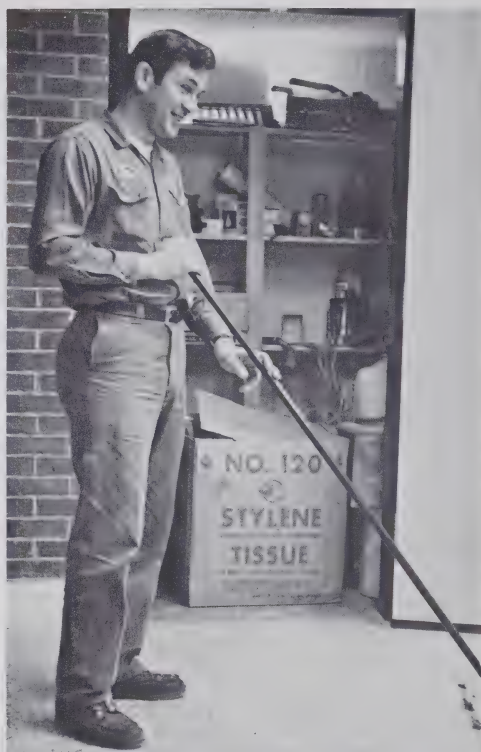

Mr. Tom Frady, Watauga High School's plant engineer, begins his tremendous task of keeping the building and grounds clean.

The lunchroom staff that prepared the meals for WHS consisted of **First Row:** Mrs. Doyce Triplett, Mrs. Wiley Smith, Mrs. Phyllis Hayes. **Second Row:** Willie Lang, Michael McGuire, Mrs. Wilma Miller, Mrs. Virginia Brown.





Mrs. Lera B. Randall and Mrs. Pauline Angell, the librarians of the school, operate the library which is one of the centers of high school study life.

Library Provides Quiet Place For Studying

Brenda Younce and Andrea Harmon, library assistants, check over records kept at the desk in addition to helping students find materials.



Because of the wide selection of books, magazines, and reference materials the library of WHS was invaluable to the students. The quiet, studious atmosphere made it a place where students could study without the noise often found in a study hall. Librarians as well as library assistants were on hand to help students locate the materials that they needed. Filmstrips, records, pamphlets, and other special materials were used by teachers to present ideas more effectively.

Students using the facilities of the library find it a place not only for study, but also for relaxation.



English Emphasizes Written and Oral Communication



Miss Elizabeth Elliot, Miss Brenda Gillespie, Miss Joyce Sorrells, Mrs. Anne Shope, Mrs. Betty Wells, Mrs. Joyce White, Mrs. Judy Hayes, and Mrs. Nancy Nance comprised the ninth and tenth grade English-teachers who assisted students in the difficult underclass years.

Freshman and sophomore English students studied *Great Expectations*, *Julius Caesar*, poetry, and novels. A heavy emphasis was placed on the fundamentals of grammar and original writing. Individual oral reports helped students to overcome their initial shyness and learn good techniques of oral composition. The students also studied Greek and Roman mythology, short stories, and essays. Library skills were mastered during the first two years of high school. Extensive research in the library put the skills learned to use.

Joe Miller explains to one of Mrs. Agle's English classes the process involved in stuffing and mounting an animal.



Mrs. Nance explains to one of her befuddled English classes the proper procedure for writing those dreaded term papers.





As Carol McNeely signs the cast of Mrs. Mary Elvey, one of the senior English teachers, others wait their turn.

Reading skills attained during the freshman and sophomore years lead to greater understanding of the literary works studied by the juniors and seniors. The term papers required by all junior and senior English teachers represented many hard hours of researching, compiling, worrying, and writing, with the end result of a perfect paper. Along with term papers came book reports, oral reports, class discussions, committee work and creative writing.



Mrs. Mattie Lou Wilson, Miss Delila Lesley, Mrs. Margaret Agle, Mr. Tommy Poplin, and Miss Kate Peterson, head of the department, undertake the difficult task of teaching juniors and seniors English.

Mrs. Georgia Yates and Mr. Eugene Byrd comprise Watauga High School's reading program to achieve proficiency in reading.

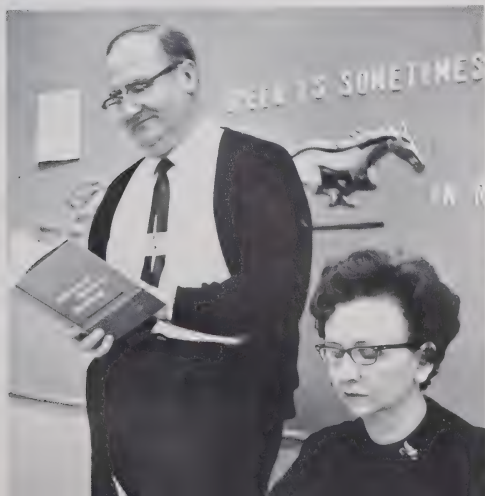



The math department of Watauga High School consisted of Mrs. Linda Harwood, Mrs. Mary McConnell, Mr. Bill Brown, Mr. J. C. Tester, Mr. Carl Roten, and Mr. James Moore.

Math Study Improves Accuracy and Logic

The math department strove to give an understanding of the concepts of basic math, algebra, geometry, and advanced courses. The logical reasoning learned through solving equations and proofs helped the students develop organized thought patterns. Such aids as slide rules, logarithm tables, protractors, rulers, and compasses were bought by the students because they offered additional assistance in understanding the math courses.

Mr. Joel Tester, one of the mathematics instructors, explains an algebra problem to one of his confused students.

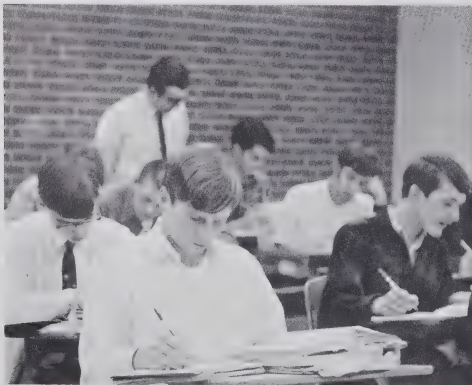

Junior Terry Carroll, a student in Mrs. McConnell's class, simplifies a difficult geometry proof for his confused classmates.



Sciences Encourage Interest in Laws of Nature



Mr. David Williams, Mr. Glenn Reese, Mrs. Maria Reary, Mr. William Edmisten, Mrs. Patricia Blanton, Mrs. Clare Olander, and Mr. Boyden Atwood were the members of the science department.

Mrs. Clare Olander points out the proper procedure and apparatus of a chemistry experiment to her class during a lab.



The science department aimed to give the students an understanding of the basic principles, laws, and theories of science and then the practical applications of them. Problem solving and lab experiments gave students the opportunity to learn by logical reasoning of formulas and practical experience in laboratory situations. Two units of science were required for graduation, but many advanced courses were offered to the student who exhibited the ability that was necessary.

The function and process of the heart does not seem as difficult when explained in detail by Mr. William Edmisten.



Foreign Language Department Introduces New Cultures



Mrs. Judy Hayes, Mrs. Anita Eppley, Mrs. Joyce White, and Mrs. Elizabeth King (not pictured) conduct their daily classes in French, Spanish, and Latin.

Watauga's Foreign Language Department introduced students to the languages and cultures of other countries. The courses offered were French I and II, Latin I and II, and Spanish I, II, III, and IV. Graduate students from Appalachian State University worked with the French classes. The Spanish classes entertained two Chilean exchange students. Language study was assisted by audio-visual aids, authentic meals, and guest speakers.

Kay Oakes and Doug Petrey seem absorbed in a Spanish lab; Murray Hawkinson finds time to catch up on his reading about his MG.



Mrs. Elizabeth King, the Latin teacher, explains to baffled students the correct conjugation of a verb.



Social Studies Classes Prepare Informed Citizens



Mr. Dale Walser, Mr. William Ross, Mrs. Jo White, Mrs. Mary Wilson, Mr. Bill Payne, and Mr. Doughton Greene perform the difficult task of relating the past to the present for their students.

Mr. Walser emphasizes his point by using the board while lecturing his U.S. History class on the aspects of the Civil War.



Watauga High School's social studies department endeavored to relate events of importance from the past and today to the classroom. The history courses offered to the students were civics and government, world geography, United States history, world history, and contemporary affairs. Dates and events that seemed boring, came alive when discussed in films and reports. The challenges of world problems were met face to face in debates, panel discussions, and speeches.



The responsibility of teaching numerous and eager sophomores to be safe and courteous drivers fell upon the driver education department comprised of Mr. Bobby McConnell and Mrs. Nancy W. Penick.

Highway Safety Is Stressed in Driver Education

Mrs. Nancy Penick and Mr. Bobby McConnell undertook the job of training students to be responsible drivers. Thirty hours of classwork, twelve hours of in-the-car observation, and six hours of behind-the-wheel practice were required of all students. Guest speakers, films, and filmstrips added variety and interest to the classes. Photographs of highway accidents emphasize the need for highway safety. Hard work and study produced informed students who applied for drivers' licenses.

Mr. Bobby McConnell laughingly reassures his group of driver education students as they begin their under-the-wheel training.



Physical Education Stresses Health and Safety



Mental and physical fitness were taught by Mrs. Carolyn Moore, Mr. Robert Poe, Mr. Bill Mauldin, Mrs. Bobbie Tester, and Mr. Carter Lentz.

Mrs. Carolyn Moore carefully watches her physical education class as they participate in an outdoor softball game.



Physical Education classes strove not only to produce healthy bodies, but healthy minds. Freshmen learned the fundamentals of volley ball, basketball, softball, and stunts. Physical Education II and III was offered to juniors and seniors to further develop the skills they learned the year before. Students also mastered the art of jumping on the trampoline. Fridays were co-recreational days for all physical education students.

A physical education student kicks a football as other members of his class watch and patiently wait for their turns.



Talented Students Perform in Band and Chorus

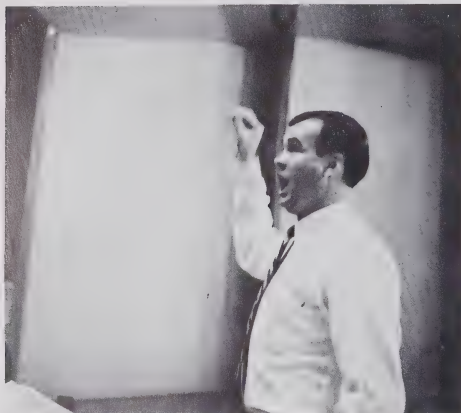

Mr. Wilson sings the melody along with his choral students to aid those who are unable to sing the correct tune.

Music, both vocal and instrumental, was a very important part of our school. The three choruses Girl's, Mixed, and Choral Ensemble worked hard on classical, religious, and popular music to present before the student body or at a choral contest. The Band carries the spirit at varsity football games with the playing of "On Watauga" and "Dixie." While looking forward to playing for graduation in the spring, they continue to practice for band contests.



Talented musicians and choral students were instructed by the Music Department consisting of Mr. Otis Strother and Mr. Eugene Wilson.

Mr. Otis Strother points out the correct procedure to take in playing a difficult section of music. The Band is composed of many members playing various instruments to give it a full and varied sound.





Mr. Bill Ross, Speech and Drama teacher, and Mrs. Betty Lou Wells, art instructor, admire one of the pupil's original works of art.

The Art and Drama departments of Watauga High School endeavored to develop the student's artistic and dramatic abilities to their fullest. During the school year, the halls were filled from time to time with the art work done by the students in the art classes. Students learned perception and the correct way to blend colors. Speech and Drama offered to the student not only a chance to study drama, but also, to study phonetics.



Amy Steele and Bobby Langdon listen attentively as Mr. Bill Ross explains the fundamentals of public speaking and oratory.

Students Explore Fine Arts in Drama and Art Classes

Calvin Cole, Norman Broyhill, and other members of their art class, work diligently to create award-winning masterpieces. Some of Watauga High's accomplished students have received recognition and awards for their outstanding works of art.





Home management, child care, grooming, and etiquette were taught to Home Economics students by Mrs. Mary Graham, Mrs. Kathleen Dougherty, and Mrs. Joyce Davis.

Domestic Skills Are Taught in Home Economics

The Home Economics classes prepared girls for future homemaking. Units on sewing, cooking, nutrition, child care, grooming, management, and etiquette were offered in Home Ec. I, II, and III. Advanced work came in the third year when tailoring was introduced. A special class was offered to senior girls who had no previous experience in home economics. The skills learned in these classes prepared the girls for future lives as successful and satisfied wives, mothers, and citizens.

Dorothy Brown, an advanced student in Home Economics, works on another one of her many sewing projects.



Patricia Greer, Debbie Autrey, and Donna Shore, along with their fellow cooks, find their own cooking appetizing and delicious.



Business Department Offers Diversified Training



Students preparing for positions in various fields of business were taught by Mrs. Marie Hodges, Mrs. Janet Auten, Mr. Harlan Ledford, Mr. Bobby Harmon, and Miss Louise Hurd.

Tony Hagler, a member of one of the typing classes, seems deeply involved with the completion of his problems.



The business department of Watauga High School continually strove to achieve proficiency in the business courses taught. The courses taught include Typing (I and II), Shorthand, Bookkeeping, General Business, and Business English. These business courses were essential for the students who planned a career in the business world. Students enrolled in the business courses were allowed opportunities to work in the main office and the guidance office.

Mr. Harmon, an instructor in bookkeeping, assists Margaret Taylor with one of her seemingly endless problems.

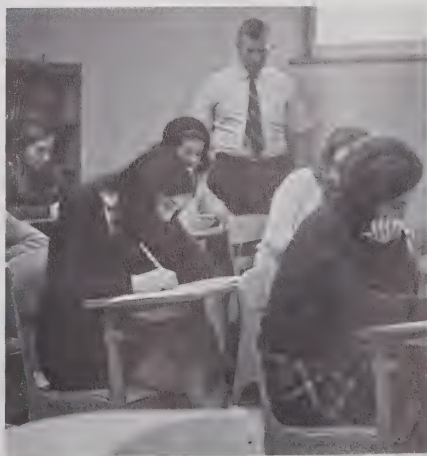

Students Prepare for Employment After High School



Auto mechanics, masonry, carpentry, and agriculture are a few of the courses taught in the vocational area by Mr. Bob Davis, Mr. Robert Coffey, Mr. John Smith, and Mr. R. G. Shipley:

Occupational education enables students to work in the community without having to attend higher educational institutions upon graduation. Each of the teachers represents a different vocational program which prepares these students for meaningful roles. Carpentry and masonry taught by Mr. John Smith and Mr. Robert Coffey train future members of the building trade. Mr. Davis trains future auto mechanics and Mr. Shipley instructs students in the agriculture fields.

Lee Roy Johnson and Larry Hodges watch classmates Randy Cooper and Grady Yates tear down an engine in auto mechanics class.

Phillip Greene attempts to lay an even brick wall in masonry class, as part of his extensive training for a future job.





Mr. Darrell Ward, Mr. Jack Evans, Mr. Roger Harwood, Mr. John Moretz, and Mrs. Elizabeth Smith prepare students for careers through such courses as I.C.T., Mechanical Drawing, and C.I.

Occupational Education Classes Explore Vocations

Occupational education serves as a cooperative effort between the school and the community to give students training in some occupation. Mrs. Smith gives freshmen an Introduction to Vocations, which is followed by Distributive Education and Industrial Cooperative Training. These courses, taught by Mr. Moretz and Mr. Evans, consist of both classwork and on-the-job training. Two other courses in this program are Construction Industries, taught by Mr. Ward, and Mechanical Drawing, taught by Mr. Harwood.

In carpentry class, ripping a board takes a steady hand and concentration, as Edward Tester will verify. This is just one of the skills learned.



Three New Courses Broaden Scope of Study

Last year at Watauga High School, three new courses were added to the curriculum. These were Cosmetology, Electronics, and Graphics and Industrial Communications. The addition of these new courses necessitated the building of a new wing. The cosmetology lab produced an atmosphere of a beauty parlor. In GIC students learned the mechanics of printing in the printing shop. The electronics course offered students an introduction to the field of electronics.

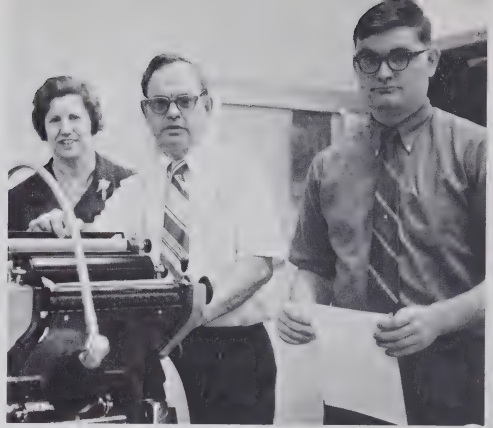

Three new courses of study were introduced at Watauga High School by Miss Clyde Kilby, Mr. Joe Minor, and Mr. Robert Dickerson.



Duane Miller demonstrates the proper technique using one of the new machines in the graphic arts area.



As a member of the new cosmetology class, Janice Cheek finds that she can learn as much about hair styling using a dummy instead of a classmate.

Mr. Robert Dickerson explains a complicated electronics problem by using a model to Hoyle Davis, Keith Chipman, Brett Day, and other members of his class.





Robert Coffey, Miss Louise Hurd, Mrs. Minnie Snead, Steve Danner, J. C. Smith, Robert Davis, Doughton Greene, Mrs. Carolyn Moore, Darrell Ward, and Robert Poe taught the adults.

On Monday and Thursday nights the school was alive with the activities involved in the Adult Education classes. Men and women from all over the county participated in classes which ranged from sewing to surveying. Physical fitness classes resulted in toned up, slimmed down, and vitalized bodies. The vocational courses gave the adults an opportunity to polish up their skills and gain new ones. These classes benefited the county as well as the adults and their families.

Adults Further Their Education in Night Classes

Mechanical drawing was only one of the many educational courses that were offered to Watauga county's adults at night. Here, Mr. Darrell Ward shows one of his students the proper drawing and layout procedure.







ATHLETICS



Watauga Gridders Help Maintain Good School Spirit.

Watauga's football team began practice early in August, hoping to find replacements for the many players who had graduated after the previous season. Many injuries and illnesses contributed to the record of five wins, four losses and one tie. Two new coaches, Jack Roten and Bill Mauldin, joined the staff. The boys worked hard and maintained a high level of school spirit. Very few seniors were lost after this season, so Watauga's future looks good.



"Up with the Pioneers," seems to be the sign co-captain Gary Ledford gives our photographer.

Junior halfback Danny Trivette sweeps right end, showing the style that won him "Northwestern All-Conference" honors this season.



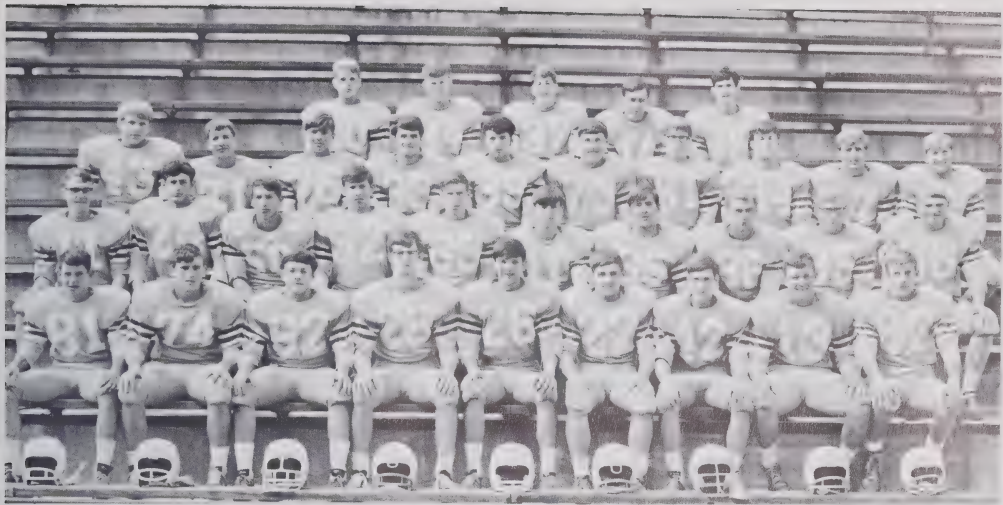

Front Row: Charles Rhyne, James Hodges, Mike Norris, Danny Trivette, Joe Wilson, Billy Wilcox, Perry Fidler, Eddie Hicks, David Beashers. **Second Row:** Richard Vance, Butch Triplett, Dennis Cook, Bobby Denton, Phil Minton, Harry Lyons, Jerry Harmon, Larry Richards, Billy Rominger, Ralph Shore. **Third Row:** Lee DeBell, Mike Miller, Toby Atwood, Doug Petrey, James Hartley, Brent Beach, Harvey Deal, Gary Ledford, David Cottrell, Dave Demester. **Fourth Row:** David Greene, James Norman, Hadley Wilson, John Deas, Winston Petrey.

Assistant Coach Jack Roten ponders over the situation, trying hard to find a good solution.



WE		TOOK
12	Morganton	0
13	Newton	34
7	Hudson	21
6	Lenoir	26
14	Marion	19
0	Taylorsville	0
18	Avery	0
24	Valdese	0
25	West Wilkes	14
20	Wilkes Central	19



Football Coaches: Carter Lentz, Bill Mauldin, William Payne, Oran Erhardt, Jack Roten, Head Coach: Robert Poe.

Two boys from the Watauga team were chosen as "All-Conference" players for North Carolina's North-western Conference. The boys were selected on the basis of their teamwork and use of their excellency in their individual positions. Dave Demester and Danny Trivette received the honor for the 1969-70 season.

The Pioneers watch with enthusiasm, while trying to think of a way to correct their individual mistakes.

Senior Bill Rominger breaks open for the first touchdown of the season for Watauga.

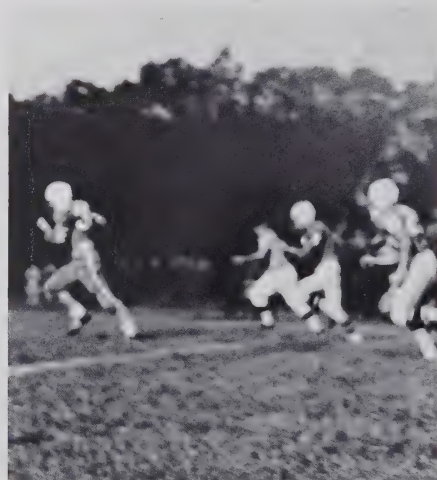

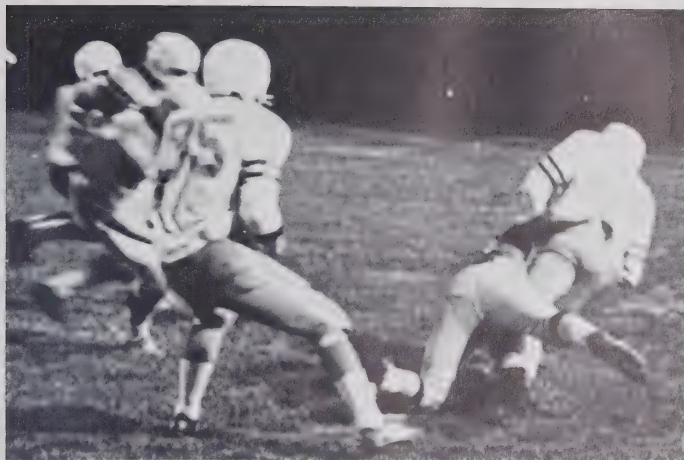

Junior halfback Billy Wilcox seemed to have needed only one block to add another touchdown to his credit.

Demster and Trivette are All-Conference Choices

Head Coach Bob Poe talks over defensive strategy with "All-Conference" guard Dave Demester.



Co-captains for this year are number (84) Gary Ledford and number (74) James Hodges.



Wayne Craig Named to All-Conference Team

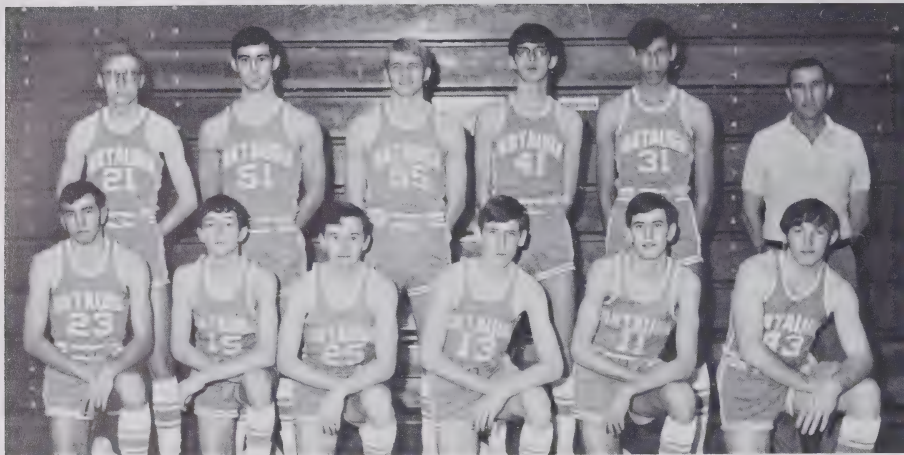

Varsity Team: (kneeling) Doug Issac, Greg Robinson, Donnie Miller, Mike Blackburn, Joe Green, Dave Demster. (standing) Brett Day, Jimmy Baker, Wayne Craig, Danny Robinson, Joe Grimes, Coach Carter Lentz.

Coach Carter Lentz worked with his team of three seniors, seven juniors, and one sophomore to earn the rank of fifth in the Northwestern Conference. One player, senior Wayne Craig, was named to the All-Conference team. Wayne Henson, trainer and manager helped the coach and the team. Since only three members of the team will graduate, Watauga should have a more experienced team for next year's basketball season.

Senior Brett Day attempts to shoot over seven foot three inch Tommy Burleson.





Jimmy Baker jumping high in the air strains to bring down a rebound as sophomore Greg Robinson prepares for a fast break.

Joe, according to the present basketball rules you're not allowed to climb on someone's back.

SCOREBOARD

We		They
54	Beaver Creek	51
55	Beaver Creek	62
61	Valdese	50
40	Hudson	50
65	Lenoir	51
55	Taylorsville	42
65	Newton-Conover	53
52	Marion	79
56	Avery	65
49	Wilkes Central	55
69	Morganton	53
48	Valdese	55
48	Hudson	52
61	Lenoir	58
69	Taylorsville	51
60	Newton-Conover	57
46	Marion	68
50	Avery	83
58	Wilkes Central	75
55	Morganton	71
TOURNAMENT		
37	Wilkes Central	56

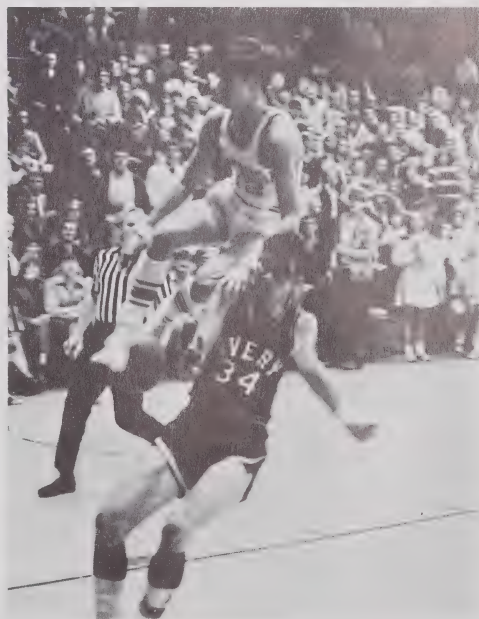

Early in the fall practice was begun for the 1969-70 basketball season. The Watauga High varsity season opened in December with a victory over Beaver Creek High School. Practice continued every day after school and on snow days. The hard work and team effort produced an over-all regular season record of nine wins and eleven losses. The boys advanced to the Northwestern Conference tournament but lost their first game to Wilkes Central.



Senior Wayne Craig attempts a tap-in shot during a home game against the Taylorsville Bears.

Pioneers Begin Practice Early in Fall

Joe Greene looks for someone to pass to, Dave Demster waits for Joe to make a decision.



Brett Day takes a rebound away from an unknown opponent from Taylorsville.





All-Conference Wayne Craig attempts a jump-shot from the corner, against Avery High.



Sophomore Greg Robinson stops in the corner and waits for a pass from one of his teammates.

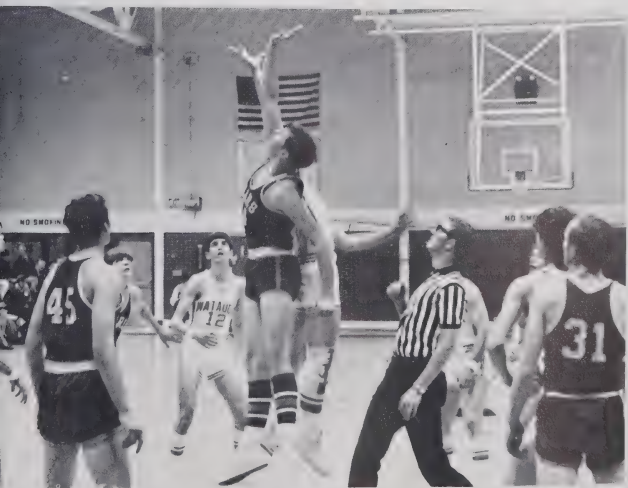

Junior Jimmy Baker tries to tap the ball to one of his fellow Pioneers during the game against Taylorsville.

Jayvees Establish Fine Passing Attack

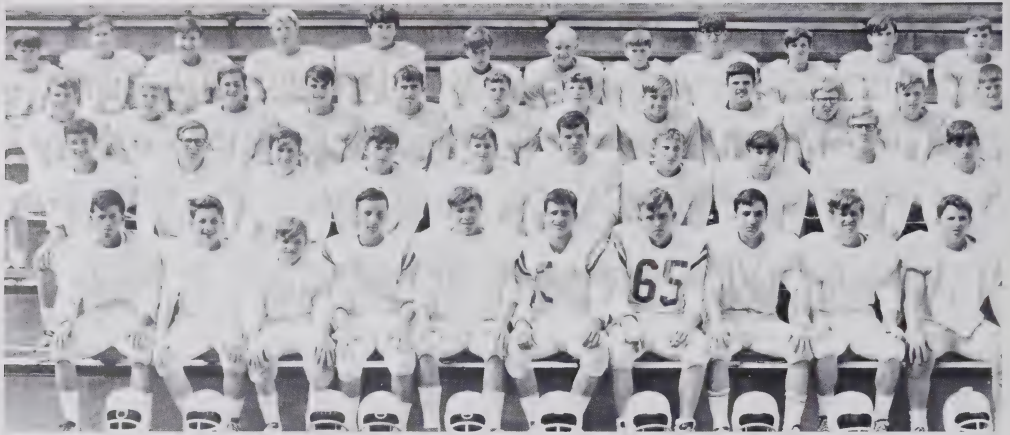

Jayvee Football: Front Row: Boyce Bumgarner, Sam Proffitt, Billy Reese, John Winebarger, Buzz Hagaman, Brantley Hayes, Phil Stevens, Danny Wheeler, Danny Lyons, Randy Moretz. Second Row: Tommy Farthing, Butch Reese, Daven Holton, Robert Foster, Ricky Coffey, Phil Hennessee, Payne Ward, Ricky Price, Tony Trivette, Steve Ragan. Third Row: Charles Rominger, Mark Cook, John Hollars, Jerry Jones, Mike Fletcher. Randy Greer, David Cornett, Stan Atwood, Mike Cooke, Danny Ailey, David Hamby, Mike Wilcox. Fourth Row: Jimmy Critcher, Matthew Shope, George Stenhouse, Brad Steele, Ronnie Cheek, John Edwards, Jeff Mast, Bobby Aldridge, Charles Lewis, Steve Sudderth, Steve Ward, John Couval.

The junior varsity football team had a fairly successful year, posting a record of five wins and four losses. They opened the season with two consecutive losses to Hudson High School; but, after much hard practice, the third game resulted in a victory over West Wilkes. The boys showed a lot of cooperation and skill, with an especially fine passing attack. Coach Carter Lentz was assisted by Bill Payne and Oren Earnhart in working with the team of freshmen and sophomores.

Michael Wilcox sweeps left end, while Tony Trivette tries to throw a successful block.



SCOREBOARD

We		They
0	Hudson	6
0	Hudson	12
32	West Wilkes	0
8	Marion	7
28	Taylorsville	0
30	Avery	0
14	Valdese	24
6	Wilkes Central	0
16	Wilkes Central	20

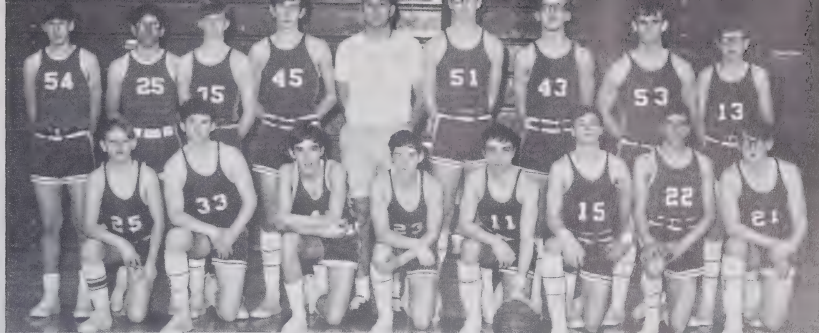

Jayvee Basketball Team: (kneeling) Randy Brown, Harvey Deal, Gary Waters, Randy Ruppert, Danny Wheeler, Buzz Hagaman, Charles Lentz, Roger Craig. (standing) Paul Ragan, Mike Owen, Terry Lentz, Jeff Watson, Coach Bill Payne, Calvin Cole, Tony Trivette, Bill Greene, Danny Ailey.

Baby Pioneers Show Promising Future

"Look, Bill! It's a bird! It's a plane!" "No, Tony, it's the basketball."

SCOREBOARD

We		They
45	Beaver Creek	31
52	Beaver Creek	49
43	Valdese	41
46	Hudson	35
38	Lenoir	55
36	Taylorsville	34
48	Newton-Conover	50
59	Marion	69
47	Avery	28
36	Wilkes Central	46
50	Morganton	43
33	Valdese	51
58	Hudson	52
22	Lenoir	48
43	Taylorsville	42
47	Newton-Conover	38
47	Marion	68
53	Avery	48
38	Wilkes Central	45
64	Morganton	55



During the 1969-70 season, the junior varsity basketball team showed that Watauga has a promising future in the Northwest Conference. Coached by Mr. Bill Payne, the Jayvees posted a season record of eleven wins and nine losses. They opened the season with four consecutive wins before falling to Lenoir. The group of freshmen and sophomores worked well together and gained invaluable training and experience for future years on the varsity team.

Girls Experience Best Season in History

Watauga's girls' varsity basketball team experienced their best season ever. Coach Bud Black led the girls to a record of twelve wins and six losses. For the second time in Watauga's five-year history the girls' team played in the conference tournament, losing their first game to Morganton High School. Chosen as team captains were Kay Oakes and Shirley Ray. Bonnie Braswell managed the team, and Joanna Sherrill was their official scorekeeper. At the close of the season, Kay Oakes was named to the All-Conference Team.

Freshman Marilyn Oakes, attempts a jump-shot while Carol Clark provides a screen.



All-conference co-captain, Kay Oakes is fouled as she tries a left-handed lay-up.

SCOREBOARD

We		They
29	Valdese	20
29	Hudson	30
56	Lenoir	21
38	Taylorsville	23
37	Newton-Conover	57
27	Marion	44
31	Avery	34
34	Wilkes Central	38
42	Morganton	34
26	Valdese	25
33	Hudson	25
61	Lenoir	23
47	Taylorsville	33
31	Newton-Conover	29
8	Marion	25
46	Avery	40
28	Wilkes Central	33
32	Morganton	22
	TOURNAMENT	
32	Morganton	55



Girls' Varsity Basketball (center) Kay Oakes, Coach Bud Black, Shirley Ray. (standing) Sherry Wilcox, Rachel Oakes, Marcia Rhoades, Marilyn Oakes, Pris Weber, Pam Bowlin, Jimmy Ann Cole, Rita Schalk, Cathy Bosworth, Carol Clark, Tanya Shook, Debbie Autrey, Marie Greene, Barbara Deal, Jeanette Cornell, Barbara Duckworth.

An unknown opponent tries to block a "tap-in" shot by senior Debbie Marie Autrey.



Junior Jimmy Ann Cole attempts a "jump-shot" from three feet away from the basket.



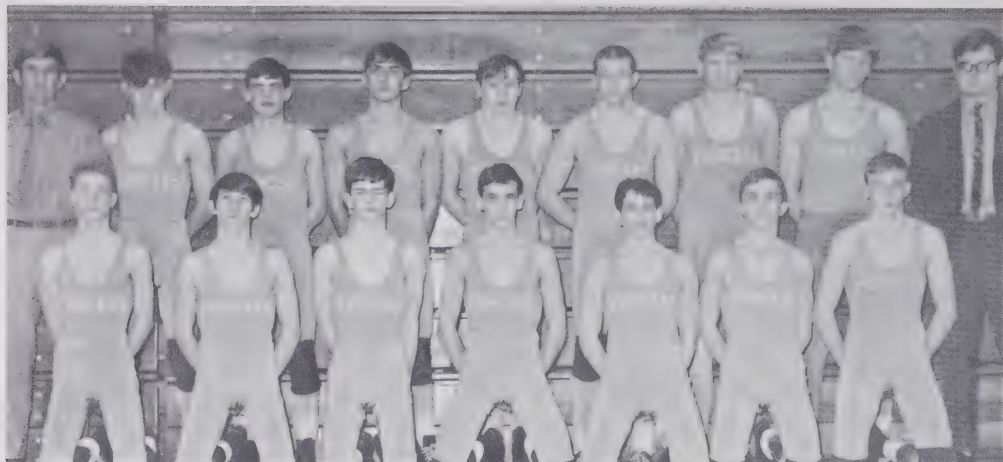

Wrestling Team: (kneeling) Mike Stanbery, Tommy Cooke, Eric Farthing, Terry Carroll, Ben Thalheimer, Gales Scroggs, Doug Stanbery. (standing) Coach Bill Brown, Butch Triplett, Joey Maples, Toby Atwood, Butch Reese, Eddie Hicks, Ralph Shore, Lee DeBell, Coach Bob Dickerson.

Matmen Post Undefeated Conference Season

Watauga's wrestlers captured the title of Northwest Conference Champions with their record of 9 wins and 4 losses. Coach Bill Brown and his assistant, Mr. Bob Dickerson, contributed greatly to this successful season. Also necessary for success were the hard work and the knowledge exhibited by Watauga's matmen. Only two of the starting thirteen wrestlers were seniors so next year's team should show more experience and skill.

Senior co-captain Gales Scroggs, tries to pin his opponent's shoulders to the mat.





Sophomore Eddie Hicks tries to escape his opponent's grip so he can score a "reversal."



A Pioneer wrestler attempts to pin his opponent while trying to keep him on the mat.

Doug Stanbery successfully gets two points and tries to get five team points for a pin.

SCOREBOARD

We		They
20	Tuscola	31
48	Lenoir	6
41	Marion	13
31	Mooresville	16
51	Kings Mountain	5
32	Hudson	18
20	Central Davidson	29
21	Statesville	22
37	Avery	12
51	Wilkes Central	15
9	South Iredell	37
31	Newton-Conover	16
28	Beaver Creek	21

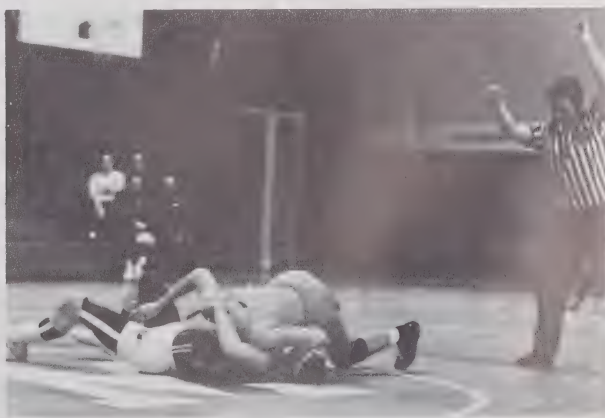

Many of Watauga's matmen had very good individual seasons; several posted nearly perfect records. Sophomore Mike Stanbery completed the only undefeated regular season. Two of the wrestlers, Butch Triplett and Gales Scroggs placed second and third, respectively, in the Association Tournament. These two boys served as co-captains of the team.

Junior co-captain Butch Triplett works to keep his opponent on the mat and pin him.

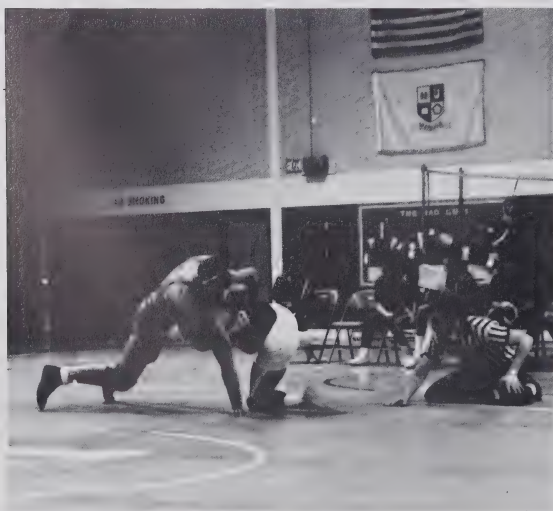

Gales Scroggs uses a "double underhook" as a takedown and counter to his opponent's move.

Terry Carroll seems to have his opponent tied in knots as he works for a pin.



Triplett and Scroggs Place in Tournament



Mike Stanbery, the only wrestler with an undefeated regular season works to pin his opponent and gain five team points.

Referee C. H. Necessary checks junior Ben Thalheimer's opponent's shoulders to see if Ben has scored a pin for the Watauga wrestlers.





BASEBALL TEAM: (Front Row) Edwin Lawrence, John Edmiston, Bill Rominger, Butch Triplett, Phil Ginn, Toby Atwood, Roger Craig, Johnny Fletcher, Donnie Miller. (Back Row) Coach Carter Lentz, Richard Miller, Jimmy Baker, Wayne Craig, Bill Greene, James Hodges, Winston Petrey, Jeff Rucker, Lee DeBell, Ronnie Greene, Mike Bean, Warren Coffey, manager, Coach Bill Payne.

Mike Bean catches for Coach Bill Payne while the Pioneers take infield practice before the game.

The Watauga High Baseball team had a very unsuccessful season, posting a record of only two wins against eight losses. Many of the games which the Pioneers lost were very close, but last-minute errors resulted in losses. Bad weather often created playing difficulties. Senior James Hodges had the best batting average on the team with a seasonal .380. The ace pitcher was senior Wayne Craig. The two coaches were Carter Lentz and Bill Payne. Many underclassmen gained valuable experience which will help next year.



Senior James Hodges and junior Jimmy Baker try to talk up the spirit on the Pioneer bench during the Pioneer's trip to bat.



Bad Weather Creates Many Playing Difficulties



Senior pitcher Wayne Craig concentrates on the ball game, while Wayne Henson gives advice.



Jimmy Baker, anticipating a hit, stands alert at first base.



Butch Triplett, junior shortstop, starts his throw to first base in an effort to get a double-play.

SCOREBOARD

We		They
4	West Wilkes	5
3	Marion	4
4	Valdese	1
4	Newton	10
3	Hudson	15
3	Taylorsville	9
1	Wilkes Central	9
9	Avery	2
7	Morganton	9
0	Lenoir	5

880-Yard Relay Team Wins Conference Title



VARSITY TRACK: (Front Row) Robin Hodges, John Winebarger, Randy Greer, Mike Cook, Phil Minton, Mike Wilcox, Danny Townsend, Billy Wilcox. (Second Row) Hadley Wilson, Mike Fletcher, Charles Rhyne, Richard Vance, Jerry Harmon, Danny Trivette, Harold Heymann, Frank Rich, Ronnie Perry, David Beashears, Kenny Isaacs.

Watauga's track team had its most successful season in 1970. Several individual cindermen had excellent records for the year. Junior Billy Wilcox won the conference championship in the 220-yard dash. Danny Trivette, Billy Wilcox, and Frank Rich placed in the high hurdles, the 100-yard dash, and the 880-yard run, respectively. The team won the 880-yard relay in the conference meet. Coached by Robert Poe and Jack Roten, the team placed sixth in the conference meet.

Billy Wilcox, 220-yard dash champion, prepares to run the first leg in the 880-yard relay.





Charles Rhyne clears the qualifying height for the pole-vault during the Conference meet.

Junior Danny Trivette crosses the finish line after running the high hurdles.



SCOREBOARD

Marion, Newton, Taylorsville, Valdese, Lenoir	4th place
Wilkes Central, Marion, Hudson, Avery	2nd place
Pre-Conference	6th place
Conference	6th place

Senior Kenny Isaacs strains to clear four-feet, ten inches in the high-jump event.



Golf Team Wins Conference Championship

Coach Boyden Atwood served as Watauga's golf coach for the first time during the 1970 season. The golfers won the conference championship and placed fourth in the association match. David Cottrell, a four-year member of the team, was the only senior golfer. Also on the team were Stan Atwood, a freshman; Eddie Hicks and Joey Maples, sophomores; Mike Blackburn, Mike Triplett, and Doug Krause, juniors.



David Cottrell tries to help his ball drop into the cup for a birdie, on the 18th green.

Sophomore Joey Maples holds the flag for junior Mike Blackburn while he putts a three-foot putt.



Junior Doug Krause, tees-up to drive, on the first tee at Boone Golf Course.

Coach Boyden Atwood strains to drive the ball a long distance down the fairway.





GOLF TEAM (Front Row) Coach Boyden Atwood, Joey Maples, Stan Atwood, Mike Blackburn. (Second Row) David Cottrell, Eddie Hicks, Doug Krause, and Mike Triplett.



Joey Maples studies the break in the green.

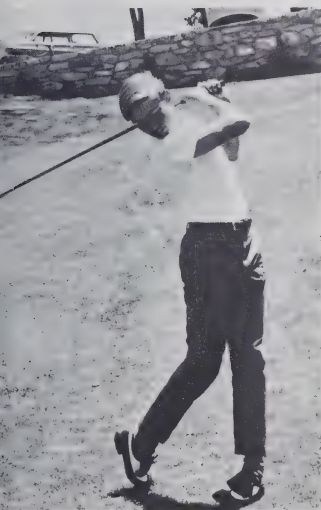

Stan Atwood shows his good form after driving the ball.



Eddie Hicks tries to chip the ball out of the rough and on to the green.

Mike Triplett finds himself lost in the rough.



SCOREBOARD

Wilkes Central, Morganton, Taylorsville
 Wilkes Central, Avery, Taylorsville
 Lenoir, Avery, Hudson
 Lenoir, Taylorsville, Wilkes Central
 Hudson, Wilkes Central, Lenoir
 Pre-Conference
 Conference

3rd place
 3rd place
 2nd place
 3rd place
 2nd place
 2nd place
 1st place

Undefeated Netters Win Conference Championship

Watauga's tennis team had a very successful year, posting a regular season record of 10 wins and no losses and being named conference champion for the second consecutive year. The bi-conference champion tournament championship also went to Watauga for a second time. Coached by Mr. Bill Brown, the regular team consisted of five seniors and four sophomores. Randy Marsh and Clay Owen advanced to the association meet.

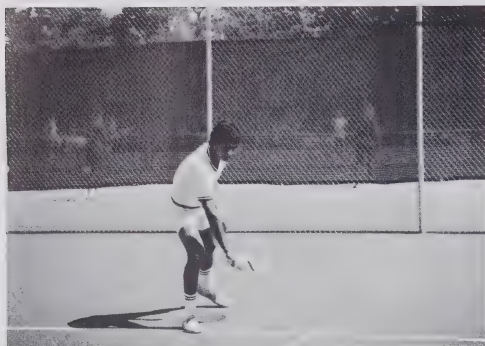

Most improved tennis player, Ernest Alonso makes a good defensive play.

Sophomore Mike Owen returns a shot using excellent backhand form.

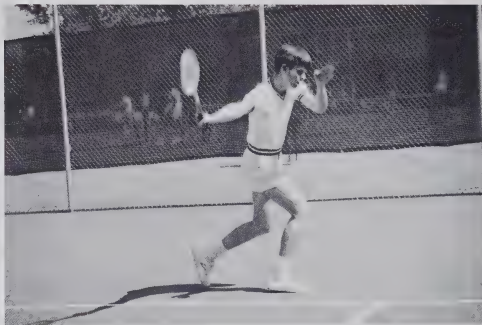

Senior Clay Owen exhibits excellent backhand form in returning an opponent's shot.

Left-handed Dick Reiman concentrates on his return during the conference match.

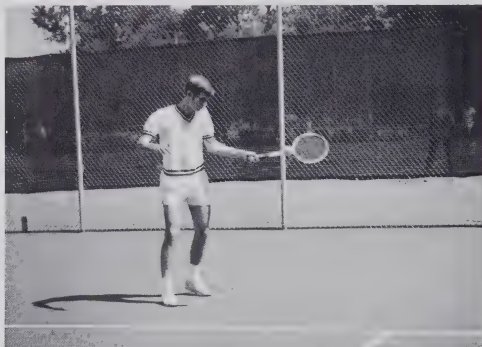

Harvey Deal plays a defensive game by using this return.

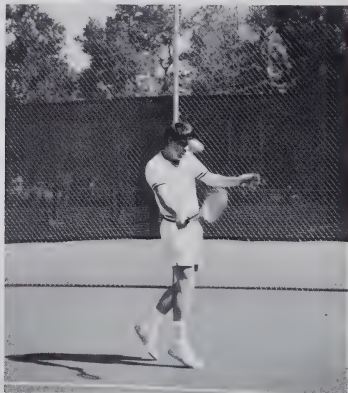

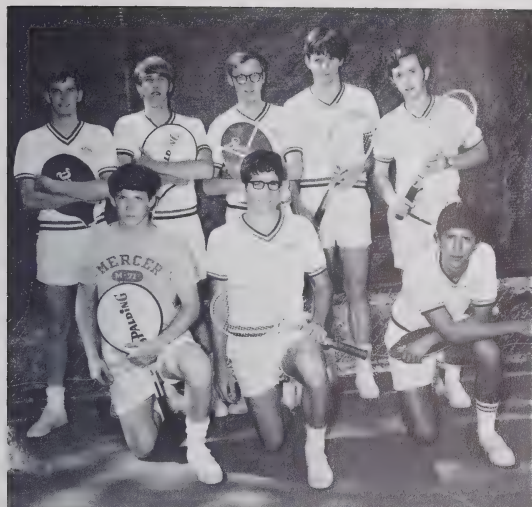

TENNIS TEAM: (Kneeling) Harvey Deal, Mike Owen, Ernest Alonso. (Standing) Dick Reiman, Chris Blackburn, Brett Day, Clay Owen, Randy Marsh.

Senior Chris Blackburn uses a defensive forehand shot to return an opponent's shot.



Randy Marsh seems to be enjoying himself while returning a shot.



Brett Day smiles while waiting for a serve from an opponent.

SCOREBOARD

We		They
2	Lexington	7
9	East Rutherford	0
8	Rutherfordton Spindle Central	1
5	Shelby	4
9	Kings Mountain	0
9	Kings Mountain	0
5	Shelby	4
6	East Rutherford	0
8	Rutherfordton Spindle Central	1
7	Belmont	2
8	Elkin	1
won by forfeit		Belmont
12	Bi-conference	Shelby
		11

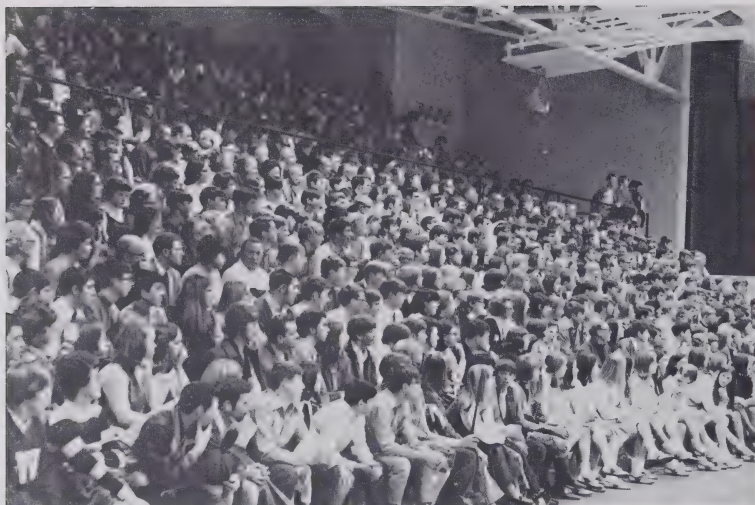

Almost every fan seems to have his eyes glued to the action, during a basketball game between the Watauga Pioneers and the Avery Vikings.

Cheerleaders Boost Pioneer Spirit

The varsity and junior varsity cheerleaders worked hard promoting school spirit, good sportsmanship, and respect for the other teams and their fans. Under the direction of Mrs. Patty Blanton, these girls played an important part in Watauga's winning the conference Sportsmanship Trophy. County fans, parents, and students also gave support and encouragement to Watauga's teams.

VARSITY CHEERLEADERS: (Left To Right) Roxanne Shook, Anne Fulmer, Nancy Greene, Susann Miller, Catherine Miller, Sandy Kirk, Sarah Hayes, Diane Greer, Cathy Aldridge, Lori Ledford, Sandy Druary.





J. V. CHEERLEADERS: (Bottom) Kristie Robinson, Elsie Erneston. (Standing) Betty Shook, Karen Wilson. (Top) Karen Ward, chief.

Senior Sandy Kirk, chief of this year's squad, leads the Pioneer fans in a football cheer.



The varsity cheerleading squad arrives on the field in the Appalachian car.







ORGANIZATIONS



THE MUSKET STAFF Sponsors Christmas Court



The members of the Musket Staff learned while they worked hard in putting together a yearbook full of all the different phases of the school year. The members were divided into groups and each group was concerned with a certain section of the yearbook. Although each person had certain jobs, there was a feeling of unity between them which caused them to work hard for every section. Also many decisions such as, cover, type, and style had to be made

concerning the yearbook. Membership: Beth Dixon, Helen Robinson (Co-Editors), Mr. Moretz (Sponsor), Jane Bolick, Eric Farthing, Phil Ginn, Katie Greene, Laura Greene, Terri Greene, Paul Keasey, Amanda Klutz, Gail Lentz, Harry Lyons, Randy Marsh, Mark McGuire, Jane Ragan, Gene Reese, Gales Scroggs, Joanna Sherrill, Larry Thomas, Kay Triplett, Dee Wilson, Judy Winkler, Melinda Winkler.

Helen Robinson, Dee Wilson, Gail Lentz, Gene Reese, Joanna Sherrill, and Beth Dixon go through some recent photographs to pick the best ones for each section of the new yearbook.



Randy Marsh and Phil Ginn comprise the business staff. Assisted by their sponsor, Mrs. Hodges, they sold ads and annuals.



Melinda Winkler, Harry Lyons, and Judy Winkler discover that writing a caption for a picture is a difficult task.

Representatives were chosen from each homeroom by the annual staff to help promote the annual. These homeroom representatives assisted in collecting payments from the students. Membership: Stanley Atwood, Margaret Barnes, Anne Billings, Sharon Blair, Ruth Ann Carpenter, Laura Critcher, Lynda Critcher, Deryl Danner, Alice Dodson, Sharon Farthing, Mark Fidler, Sherry Foster, Anne Fulmer, Carol Hayes,

Sarah Hayes, Melody Henderson, Phil Hennessee, Curtis Hodges, Rhonda Johnson, Paul Keasey, Gail Lentz, Michael McNeely, Michael Miller, Robert Motteller, Howard Owen, Mike Owen, Christie Penwell, Ronnie Perry, Shirley Ray, Denise Rush, Betty Shook, Louise Shook, Jennifer Smith, Gene Swift, Jane Tuckwiller, Karen Ward, Tim Westmoreland, Judy Winkler, Melinda Winkler.



Newspaper Staff Publishes More Powderhorns

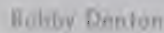
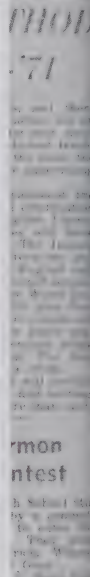

under the Math
Farwood.

What Kind of Club is This?

Isn't There Some Rule Against "Bodily Contact"?

There are several terms used to describe students at Watauga High School that are very offensive. One such is Boonegoon. However, the one term which instills respect and loyalty is that of being called a Pioneer. Being a Pioneer has a deep meaning to me. As a



Catch
its Spring!

LETTER TO
THE EDITOR

An interest in Journalism sparked the members of The Powderhorn staff to search out new articles for the newspaper they put out seven times during last year's school year. The paper had articles concerning sports, beauty, courts, special honors given to students, news from Appalachian State University, and special features. Under the leadership of Miss Delia Lesley, the staff produced interesting papers which gave Watauga High students something to look forward to.



Nellie Moretz and Ron Perry discuss the coming sports events needed for the graduation issue of the Powderhorn, one under 17

Kitty Wagner, Phil Ginn, Ann Billings, Harvey Stamey, and Laura Greene, members of the Powderhorn staff, take a break from working on the paper to model their latest fashions from Dogpatch.



NEWS EDITOR..... Jane Cotrell
FEATURES EDITOR..... Melinda Winkler
SPORTS EDITOR..... Ron Perry
CIRCULATION MANAGER..... Leta Penley
CONTRIBUTORS..... Mary Ellis Gibson and Anne Billings

your needs. Someone will care.

Life: The start of God. Years of laughter and sorrow, pain and pleasure. War and Peace.

It appears that as a senior priority, if seniors were allowed to attend classes according to their own needs, it would be necessary that someone behind high school and college students' seniors need to learn how to manage. For themselves, as well as others, they would be in a better position to handle the senior year.

1969 Maryland
Furner Mr. Ross
Giggenous Mr. Shan
Jenkins Mr. Ross
Johnson Mr. Gragg
Jolly Mr. Greene
Karl
Lynn
Ward



Student Council Sponsors First Magazine Dance

Each student had a voice in the affairs of the school last year through his student council representative. One student chosen by each homeroom made up the Student Council, and this representative voted on school issues as if he was voting for his homeroom. The Student Council sponsored many different activities. Among these were the magazine sale, the Homecoming Dance, many small committees concerned with pressing issues, and other various things. Membership: Jackie Henson (President), Bobby Denton (Vice-President), Nancy Greene (Secretary), Lucille Welborn (Treasurer), Mr. Ledford (Sponsor), Anne Billings, Marie Brown, Terry Brown, Kim

Carpenter, Ruth Carpenter, Shirley Coffey, Jane Cottrell, Brett Day, Elsie Erneston, Perry Fidler, Anne Fulmer, Jane Gilstrap, Melanie Greene, Dianne Greer, Deborah Hall, James Hodges, Steve Jones, Martha Lawrence, Danny Lyons, Mike McNeely, Mary Gray Melton, Donnie Miller, Susann Miller, Warren Moretz, Ronnie Perry, Lois Presness, Cleve Ray, Greg Robinson, Betty Shook, Roxanne Shook, Tanya Shook, Ron-na Storie, Angie Strickland, Michael Triplett, Connie Jean Vines, Karen Ward, David Welborn, Dee Wilson, Hadley Wilson, Joe Wilson.

This life-like stuffed tiger was the prize for a day for the high homeroom in money sales during the magazine sale last year at Watauga High.





Susann Miller, a member of the Student Council, worked during the district student council convention held here last April, registering visiting delegates and assigning them to various homes for the night.

The officers of the student body, along with Mr. Harlan Ledford, coordinated the activities sponsored by the Student Council last year. Assemblies were major projects.





Inter-Club Council Keeps Clubs In Line

The Inter-Club Council for the past year was made up of the president of each of the various clubs of Watauga High School. This club met to discuss matters concerning the clubs as a whole and each individual club.

Membership: Bobby Denton (President), James Hodges (Vice-President), Kim Carpenter (Secretary), Mr. Evans (Sponsor), Toby Atwood,

James Bryan, Jane Cottrell, Beth Dixon, Mary Ellis Gibson, Darrell Greene, Kathy Greene, Johnny Hayes, Murray Hawkinson, Jack Henson, Harold Heymann, Gail Lentz, Danny Lyon, Randy Marsh, Dinah Mitchell, Kay Oakes, Howard Owen, Helen Robinson, Bill Rominger, Gales Scroggs, Larry Seagle, David Welborn, Luci Welborn, Dee Wilson, Joe Wilson, Wanda Wilson, Melinda Winkler.

Others look on as Melinda Winkler and Helen Robinson examine the rough draft of a handbook which will be completed next year containing information of all clubs.



Pep Club Endeavors To Improve School Spirit



One club which seemed to grow in membership every year was the Pep Club. Under the skillful leadership of Mrs. Nance and Mr. Ross the club helped in the building and spreading of spirit at all athletic events. Another function of the club was to sponsor a pep bus to sports events played away from Watauga.

Officers: Jane Cottrell (Secretary), Joe Wilson (Treasurer), Billy Rominger (President), Mrs. Nance and Mr. Ross (Sponsors).

At the Avery football game, Bill Smitherman, Jeff Watson, and another member of the Pep Club tried to promote the fans' school spirit by displaying a "Victory Tonight" sign.





Band Spreads Spirit at School Sports Events

Membership: Junior Allan, Dean Andrews, Glenda Andrews, Tena Blackburn, Jason Brashears, Sheila Brown, Helen Burkett, Kim Carpenter, Ruth Ann Carpenter, Denise Carroll, Rex Carroll, Trent Cason, Carol Clark, Jenny Cole, Harvey Deal, Chuck Elledge, Mark Fidler, Lee Fox, Jan Greene, Joy Greene, Mary Greene, Betty Hagaman, Johnny Hawkinson, Marilyn Hicks, Benda Hodges, Jessie Horton, Sharon Isaacs, Geiselle Isley, Martha Lawrence, Charles Lentz, Joey Maples, Angela Martin, Peggy Martin, Susan Mast, Mike McNeely, Reggie McCreary, Allan Mears, Mary Gray Melton, David

Moretz, Joyce Moretz, Winston Petrey, Alfred Pritchett, Sam Proffitt, Betsy Randall, Shirley Ray, Charles Rhyne, Susie Robinson, Dalene Rominger, Judy Sherwood, Roxanne Shook, Tanya Shook, Matthew Shope, Jennifer Smith, Beverly Snipes, Betty Snyder, Dee Spainhour, Angie Strickland, Kenneth Teague, Becky Triplett, Roberta Triplett, Richard Vance, Bill Wakeman, David Wakeman, Karen Ward, Danny Wheeler, Debra Wilcox, Michael Wilcox, Sherry Wilcox, Joe Williams, John Williams, Danny Wilson, Dee Wilson, Hadley Wilson, Tricia Wilson, Deborah Winkler.

Tena Blackburn and Glenda Andrews, two of The Watauga High School Band's majorettes, march in the Appalachian Homecoming Parade despite the adverse weather conditions of the day.





The Watauga High band helped in spreading spirit at football games and basketball games throughout the school year. They also performed original acts at halftimes of our football games. The band members worked hard on concert selections which were performed at a state contest in March. They also performed at the graduation exercises. Officers: Murray Hawkinson (President), Bill Agle (Vice-President), Sharon Blair (Secretary), Susan Isley (Treasurer), Mr. Strother (Sponsor).

Jennifer Smith, Dee Spainhour, Peggy Martin, and Marilyn Hicks were chosen to be the band's Color Guard.

Tena Blackburn, Mary Gray Melton, Glenda Andrews, Sharon Blair, and Martha Lawrence (chief) were elected majorettes to help lead the band.





Girls' Monogram and Lettermans' Grow in Membership

Adding to the Homecoming festivities were the Mum corsages sold by the Girls' Monogram Club. Membership: Kay Oakes (President), Sarah Hayes (Vice-President), Debbie Autrey (Secretary-Treasurer), Jimmie Ann Cole (Program Chairman), Mrs. Moore (Sponsor), Kathy Aldridge, Kathy Bosworth, Jackie Cronland, Barbara Deal, Nancy Greene, Sandra Kirk, Catherine Miller, Susann Miller, Rachel Oakes, Shirley Ray, Marcia Rhoades, Tanya Shook.

The Letterman's Club served the school by selling concessions during the basketball games. Membership: Ernest Alonso, Toby Atwood, Jimmy Baker, David Beshears, Chris Blackburn,

Bill Brown, Randy Brown, Terry Carroll, David Cottrell, Wayne Craig, Brett Day, Harvey Deal, John Deas, Lee DeBell, Dave Demster, Bobby Denton, Eric Farthing, Perry Fidler, Bill Greene, Jerry Harmon, Alan Hardy, Wayne Henson, Eddie Hicks, James Hodges, Harry Lyons, Joey Maples, Randy Marsh, Alan Mears, Donny Miller, Mike Miller, Phil Minton, Clay Owen, Mike Owen, Douglas Petrey, Winston Petrey, Ricky Price, Dick Reiman, Frank Rich, Larry Richards, Greg Robinson, Bill Rominger, Jeff Rucker, Gales Scroggs, Ralph Shore, Butch Triplett, Danny Trivette, Richard Vance, Richard Wagner, James Watson, Billy Wilcox, Joe Wilson, Johnny Wright, Coach Poe (Sponsor).

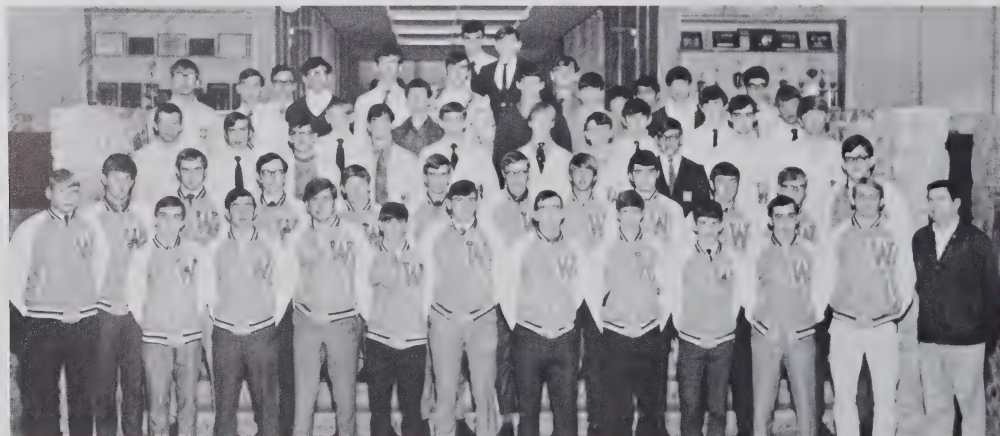

Skiers Enjoy New Facilities at Beech Mt.



The Ski Club members visited Beech Mountain every day that was missed because of snow, to learn the art of skiing. Membership: Howard Owen (President), Mike Owen (Vice-President), Jane Cottrell (Secretary-Treasurer), Mr. Strother, Mr. Harwood (Sponsors), Joe Abernathy, Betty Able, Toby Atwood, Bill Baird, David Beshears, Mary Ann Brooks, Terry Brown, Danny Burkett, Veronica Ceppi, Kim Carpenter, Ruth Carpenter, Rex Carroll, James Cason, Keith Chipman, Shirley Coffey, Brenda Cole, Jenny Cole, Kathy Cook, Michael Cook, Tom Cook, Grante Cooke, Ardease Critcher, Jackie Cronland, Joyce Dale, Larry Davis, Lee DeBell, Bill Dixon, Anita Eppley, Brad Eppley, Luke Eppley, West Eppley, Laura Farthing, Sharon Farthing, Vickie Farthing, Mr. Carl Fidler, Mrs. Carl Fidler, Margaret Fidler, Mark Fidler, Perry Fidler, Ann Fulmer, Mary Ellis Gibson, Jane Gilstrap, Henry Glen, Jim Godwin, Jo Ann Gottlieb, Jim Graham, David Greene, Jan Greene, Joy Greene, Laura Greene, Mike Greene, Terri Greene, Colette Greer, Carmen Luz Guazzine, Joe Hartley, Brantley

Hayes, Sarah Hayes, Melody Henderson, Jayne Henson, Harold Heymann, Rebecca Hodges, Dawn Hollars, Greta Houck, Lori Ledford, Debbie Maskus, Ellen Marsh, Sally Marsh, Peggy Martin, Allan Mears, Morna Mears, Mary Gray Melton, Catherine Miller, Sue Miller, Jan Minor, Kris Newman, Robert Newman, Adrian Odom, Leta Penley, Mr. Bob Poe, Steven Poe, Jeffery Powers, Ronnie Price, Betsy Randall, Richard Randall, Carol Reary, Billy Reese, Dick Reiman, Debbie Rhoades, Marcia Rhoades, Charles Rhyne, Helen Robinson, Kris Robinson, Sherry Robinson, Jeff Rucker, Gina Sanders, Eddie Scroggs, Matthew Shope, Gales Scroggs, Carl Smith, Jennifer Smith, Beverly Snipes, Dee Spainhour, Edward Stamey, Brad Steele, George Stenhouse, John Stenhouse, Tom Sudderth, Joe Sykora, Kenneth Teague, Jan Townsend, David Triplett, Jim Triplett, Richard Vance, Cindy Wadsworth, Sophie Williams, Dee Wilson, Hadley Wilson, Tricia Wilson, Pat Winebarger, Debbie Winkler, Cindy Wood, Tony Young.





Juniors and Seniors Visit University Campus

Last year the FTA followed their practice of previous years and supported a Korean orphan. Membership: Lucille Welborn (President), Phil Ginn (Vice-President), Beth Dixon (Secretary), Joanna Sherrill (Treasurer), Edwin Lawrence (Parliamentarian), Mrs. Angell (Sponsor), Junior Allen, Lynn Andrews, Gary Ashley, Tena Blackburn, Jane Bolick, Bonnie Braswell, Dorothy Brown, Debbie Church, Carol Clark, Donna Clawson, Debbie Coffey, Karen Coffey, Jane Cottrell, Ardease Critcher, Keeta Danner, Anna Dennis, Brian Dishman, Diane Dotson, Sandie Drury, John Edmisten, Anne Fulmer, Joanne Gottlieb, Laura Greene, Marie Greene, Kathy Hagaman, Geraldine Haga-

man, Janice Harmon, Ronnie Hopper, Melody Henderson, Harold Heymann, Leon Hodges, Janette Hodgson, Geneva Hollifield, Greta Houck, Geiselle Isley, Ala Sue Jones, Deborah Jones, Donna Jones, Martha Lawrence, Gail Lentz, Peggy Martin, Garry Miller, Brenda Moretz, Martha Moretz, Phyllis Moretz, Warren Moretz, Patsy Parlier, Lana Perry, Jeannie Puett, Paul Ragan, Debbie Rhoades, Judy Robinson, Lynn Robinson, Betty Shook, Louise Shook, Roxanne Shook, Ralph Shore, Vicki Shore, Sandy Simmons, Beth Sutton, Teresa Stamey, Joe Sykora, Dean Vines, Tim Westmoreland, Danny Wheeler, Rick Wicker.

Lucille Welborn, president of the Future Teachers of America, discusses the club's future trip to Chapel Hill with Joanna Sherrill.



FHA Sponsors District Rally in October



Wanda Wilson, a member of the Future Homemakers of America, calls one of the monthly meetings to order as the members stand to recite their pledge and sing the club's song.

The Future Homemakers of America Club played host to the North Carolina District Rally last October. Membership: Wanda Wilson (President), Audrey Greene (Vice-President), Barbara Brown (Secretary), Betty West (Treasurer), Donna Wilson (Reporter), Joyce Dale (Historian), Susan Isley (Song Leader), Mrs. Mary Graham, Mrs. Kathleen Dougherty (Sponsors), Deborah Austin, Karen Bodenheimer, Rebecca Bolick, Eunice Bowley, Kathy Brown, Marquitta Brown, Carol Cable, Rebecca Cook, Vicki Cook, Wanda Craig, Debbie Critcher, Karen Critcher, Norma Davis, Alice Dodson, Dianne Dotson, Beverly Ensley, Debbie Farthing, Marian Ford, Nancy Gentry, Brenda Greene, Melanie Greene, Patty Greer, Wilhemina Hagaman, Patricia Hayes, Wanda Henson, Vivian Herman, Diana

Jordon, Loretta Keller, Linda Logan, Brenda Miller, Darlene Miller, Donna Miller, Pam Miller, Eva Moretz, Patsy Moretz, Renee Moretz, Violet Moretz, Sandra Norris, Diane Oxentine, Sharon Parlier, Lynn Pitts, Brenda Potter, Mary Potter, Linda Ragan, Betty Reece, Kris Robinson, Lynn Robinson, Irene Proffitt, Martha Rominger, Denise Rush, Kathy Shelton, Debbie Shoemake, Betty Shook, Vicki Shore, Karen Spurlock, Wilda Stanberry, Sharon Stevens, Barbara Suttle, Teresa Swift, Patty Teague, Carrie Triplett, Mitzi Trivette, Freida Walker, Mary Helen Ward, Donna Watson, Jan Wellborn, Betty West, Kathy Wheeler Smith, Kathy Wright, Karen Yates, Linda Danner, Fay Presnell.





Choral Groups Entertain Student Body

The three singing groups at Watauga, Girls' Chorus, Mixed Chorus, and Choral Ensemble, consisted of a variety of talented students who were interested in and enjoyed music. The different groups rehearsed songs which ranged from religious to popular selections. The choruses practiced day after day on different songs to be able to perform them to their best ability in concert, before the student body, or at contest. They learned theory along with singing. Ensemble

members: Amanda Klutz, Tim Westmoreland, Marilyn Hicks, Lucille Welborn (Accompanists), Mr. Wilson (Sponsor), Danny Aiely, Chris Blackburn, Tena Blackburn, Terry Carroll, David Cottrell, Darrill Danner, Brett Day, Eric Farthing, Dianne Greer, Sarah Hayes, Melody Henderson, Susan Isley, Sandy Kirk, Harry Lyons, Randy Marsh, Daphne Martin, Roxanne Shook, Sandy Simmons, Kenneth Teague, Butch Triplett, Karen Ward, Joe Wilson.

Roxanne Shook, Brett Day, Daphne Martin, Randy Marsh, Susan Isley, Harry Lyons, Dianne Greer, Chris Blackburn, with accompanist Amanda Klutz, formed an octet and performed at various places last year.





The Mixed Chorus worked on many varieties of music ranging from hard rock to spirituals. Membership: Lori Ledford, Elsie Erneston, Angie Strickland, Greta Houck, Colette Greer (Accompanists), Mr. Wilson (Sponsor), Kathy Aldridge, Richard Aldridge, Junior Allen, Patti Blanton, Jane Bolick, Steve Brown, Jenny Cole, Terry Danner, Barbara Deal, Joan Dotson, Jo Ann Gottlieb, Joy Greene, Mike Greene, Nancy Greene, Allan Hardy, Jerry Harmon, Norma Hodges, Diana Holland, Ronnie Hopper, Bobby Langdon, Jackie Love, Lynn McCoy, Mary Gray Melton, Gary Melton, Ronnie Mosteller, Marlena Osborne, Jackie Parlier, Larry Richards, Tommy Shirley, Louise Shook, Dottie Smith, Ronna Storie, Ned Taylor, Carolyn Tester, Jan Townsend, Becky Triplett, Mike Triplett, Dean Vines, Debra Wilcox, Cindy Wood, Tony Young.

The Girls' Chorus of Watauga High School performed for the PTSA and the Freshman class. Membership: Dinah Mitchell (President), Gail Wilson (Vice-President), Ann Fulmer (Secretary-Treasurer), Janie Ray, Linda Sherrill (Accompanists), Mr. Wilson (Sponsor), Deane Adcock, Anne Billings, Karen Bodenheimer, Barbara Brown, Dorothy Brown, Geraldine Brown, Marie Brown, Joy Carson, Denise Carroll, Donna Clawson, Deborah Coffey, Roberta Cole, Lisa Day, Diane Dotson, Sandra Drury, Barbara Duckworth, Cathy Hagaman, Laura Hartley, Kathy Hodges, Susan Hodges, Jeanette Hodgson, Deborah Jones, Donna Jones, Sharon Miller, Gloria Moore, Martha Moretz, Cindy Norris, Kristie Newman, Sharon Parlier, Gina Sanders, Robin Peirce, Marsha Trivette, Cathy Vines, Margaret Wallace, Pris Weber, Jody Welch, Nancy Williams, Barbara Wilson, Donna Winebarger, Phyllis Younce.





Debaters Journey to Chapel Hill for Tournament

The Debate Club of Watauga High School put extra emphasis on public speaking as well as on debating. Members participated in tournaments and workshops to improve and prepare for district competition. After qualifying rounds at Wingate, debaters went on to the state tournament at Chapel Hill. They placed first in affirmative competition and second overall. Membership: Mary Ellis Gibson (President), Carol McNeely

(Vice-President), Dee Wilson (Secretary), Ben Thalheimer (Treasurer), Mrs. Elvey (Sponsor), Eric Farthing, Eddie Furr, Becky Hodges, Joey Maples, Kay Triplett, Betsy Randall, Dee Spainhour, Matthew Shope, Janice Watson, Tim Westmoreland, David Williams, John Williams, Judy Winkler, Tricia Wilson.

Tim Westmoreland, a sophomore, and Mary Ellis Gibson, a senior, two members of the Debate club, meet during free periods to work on their attacks for their next debate.



Members Explore the Fields of Acting



Any student who liked acting and was interested in improving his techniques as an actor joined the Drama Club. During the meetings the members listened to records and tapes of dramatic readings. Students participated in many skits and plays. Membership: Jane Cottrell (President), Leta Penley (Vice-President), Jane Gilstrap (Secretary), David Williams

(Treasurer), Mr. Ross (Sponsor), Betty Able, Tommy Cook, Linda Crouch, Keeta Danner, Eddie Furr, Jan Greene, Joy Greene, Cathy Hagaman, Greta Houck, Bobby Langdon, Ellen Marsh, Donny Miller, Matthew Shope, Kitty Wagner, Pris Weber, Vickie Welborn, Tim Westmoreland, Nancy Williams, Joe Wilson, Tricia Wilson, Judy Winkler, Tony Young.

Mr. Bill Ross, sponsor of Watauga High's Drama club, lectures to the members about the fundamentals of becoming an accomplished actor. Seniors showed this ability in the Senior Play.





New Clubs Expand Interest in Foreign Languages

All members of French I and of French II were members of the French Club. Membership: Melinda Winkler (President), Terry Carroll (Vice-President), John Littlefield (Secretary), Ben Thalheimer (Treasurer), Mrs. Hayes (Sponsor), Deane Adcock, Toby Atwood, Pamela Brewer, Sheila Brown, Brenda Coffey, Mary Ellis Gibson, Phil Ginn, Joe Hartley, Linda Logan, George Madison, Peggy Martin, Debra Maskus, Donny Miller, Sue Miller, Brenda Potter, Jan Rollins, Sandy Simmons, Dee Spainhour, David Stout, Barbara Suttle, Danny Townsend, Jan Townsend, Kay Triplett, Linda Trivette, Bill Wake-man, Ricky Ward, Kenny Watson, Vickie Welborn, Rick Wicker, Joe Williams, Sophie Williams, Dee Wilson, Wanda Wilson, Zola Winebarger.

Latin students were members of the Latin Club. Membership: Dee Wilson (President), Ben Thalheimer (Vice-President), Becky Hodges (Secretary), Carol McNeely (Treasurer), Mrs. King (Sponsor), Martha Coffey, Keeta Danner, Anna Dennis, Eddie Furr, Joy Greene, Ladonna Harmon, Marilyn Hicks, Martha Lawrence, George Madison, Daphne Martin, Dorinda Moretz, Judy Moretz, Charlotte Proffitt, Shirley Ray, Helen Robinson, Elizabeth Spainhour, Ronna Storie, Betsy Tester, Tim Westmoreland, John Williams.





FBLA Visits Broyhill Furniture Company

The Future Business Leaders of America Club at Watauga High School started a fund to buy an electric typewriter to be donated to the business department. The club helped to prepare students who plan for careers in business. Membership: Kathy Greene (President), Connie Vines (Vice-President), Hilda Arnette (Secretary), Karen Foster (Treasurer), Janice Cheek (Reporter), Dianne Moody (Historian), Mrs. Hurd (Sponsor), Gerald Baird, Carole Black, Randall Burkett, Judy Carroll, Debbie Church, Rayetta Church, Brenda Coffey, Jimmie Ann Cole, Kay Cook, Laura Critcher, Lynda Critcher, Brenda

Davis, John Deas, Joan Dotson, Sherry Foster, Janet Gatto, Loretta Greene, Donna Henson, Nina Sue Henson, Bobby Higgins, Gary Isaacs, Kenny Isaacs, Sandy Jones, Linda Keller, Margaret Main, Joyce Maye, Kathy Milsaps, Gloria Moody, Debbie Norris, Adrian Odom, Carol Presnell, Susie Ray, Bill Rominger, Creola Smith, Betty Snyder, Aubrey Spurlock, Edward Stamey, Jo Ann Stamper, Betsy Tester, Carolyn Tester, Karen Trivette, Mary Trivette, Dannette Ward, Terry Ward, Caroleen Watson, Hilda Watson, Cindy Wood, Carolyn Wright, Johnny Wright.

Miss Hurd, sponsor of the Future Business Leaders of America, talks to the members about varied careers in different fields of business.



Art Displays Inspire Artistic Appreciation



Several members of the Art Club displayed their paintings for the students to enjoy. Their paintings ranged from people and landscapes to still life.

Under the Leadership of Mrs. Wells, the art club learned new techniques of painting. Several art students' pictures have been displayed.

Membership: Toby Atwood (President), Catherine Miller (Vice-President), Debbie Autrey (Secretary), Louise Shook (Treasurer), Mrs. Wells (Sponsor), Ricky Aldridge, Kimberly Barr, Carl Bell, Virginia Bell,

Pamela Bowlin, Terry Brown, Dorothy Brown, Calvin Cole, Lisa Day, Lee DeB '11, Bill Dixon, Sandie Drury, Vicki Mae Farthing, Joy Greene, Greta Houck, Gail Jones, Amanda Klutz, Ellen Marsh, Beecher Mathes, Kristine Newman, Leta Penley, Shirley Ray, Louise Shook, Linda Mae Shore, Aubrey Spudlock, Leon Stacks, Kitty Wagner, Pris Weber, Vickie Welborn, Richard White, Sophia Williams, David Williams.





New Club Helps Inform Members About Science

Science students joined the Science Club.

Membership: Harold Heymann (President), Joe Sykora (Vice-President), Helen Robinson (Secretary), Mr. Reece, Mr. Edmisten (Sponsors), Kim Carpenter, Keith Chipman, Brett Day, Beth Dixon, Gary Edmisten, Wayne Henson, Leon Hodges, Kenny Isaacs, Rhonda Johnson, Debbie Maskus, Carol McNeely, David Moretz, Warren, Moretz, Clay Owen, Betsy Randall, Shirley Ray, Frank Rich, Ralph Shore, David Spainhour, Dee Spainhour, Jim Triplette, Janice Watson.

Beth Dixon, Harold Heymann, and Eric Farthing examine two baby chickens as Mr. Reese, one of the sponsors of the club, explains the process of inoculating the chickens with hormones.



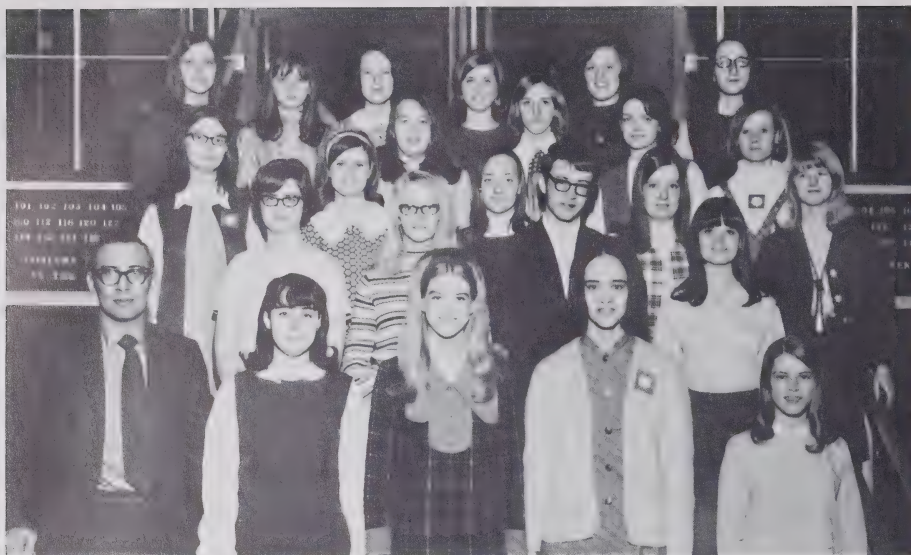

Health Careers Club Attends State Convention

The members of the Health Careers Club had a strong interest in various fields of medicine. This made them good material for medicine. Membership: Melinda Winkler (President), Deborah Osborne (Vice-President), Carol Hayes (Secretary), Angela Martin (Treasurer), Mr. Atwood (Sponsor), Barbara Brown, Melinda Bumgarner, Martha Coffey, Joyce Dale,

Joan Dotson, Wanda Dugger, Marian Ford, Melanie Greene, Marilyn Hicks, Gail Hodges, Susan Hodges, Daphne Martin, Susan Mast, Mary Millsaps, David Moretz, Judy Moretz, Nellie Moretz, Sherri Nichols, Margaret Parlier, Betsy Tester, Dottie Trivette, Karen Trivette, Shirley Ward, Betty West, Deborah Winkler, Cindy Wood.

Melinda Winkler, president of the Health Careers Club, examines one of the many bulletin boards made during Drug Abuse Week by the members of the Health Careers Club.

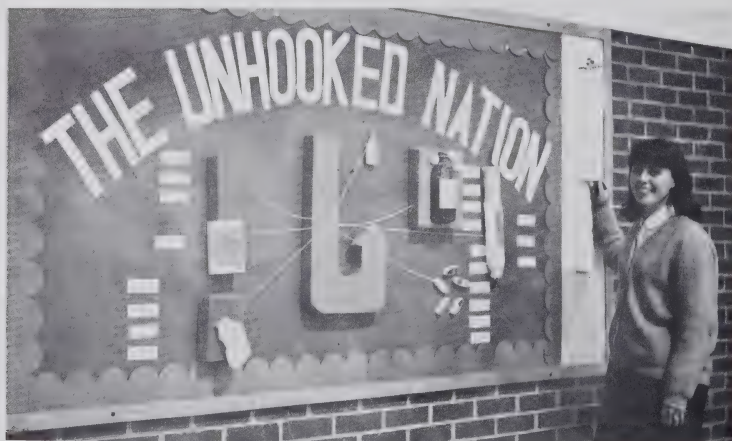

Future Farmers Learn Improved Methods



The Future Farmers of America learned many improved methods of agriculture. The members gained valuable experience. Membership: James Bryan (President), Scotty Parsons (Vice-President), Donald Fairchild (Secretary), Jimmy Hayes (Treasurer), Sanford Cable (Reporter), Edward Pope (Sentinel), Franklin Bolick, Quentin Caudill, Stanley Coffey, Brian Dishman, Keith Dotson, Ronald Eggers, Benny Fitch, Blaine Fletcher, Michael Fletcher, Roy Gibson, Marvin Gragg, Bobby Greene, Martin Greene, Michael Greene, Robert Greene, Russell Greene, Walter Greene, Jerry Greer, Ralph Hagaman, Jim-

my Harmon, Richard Hayes, Michael Hedrick, James Hicks, Randy Hicks, Billy Hodges, Larry Hodges, Steve Howell, Lynn Isaacs, Leroy Johnson, James Main, Telford Mast, Joseph Miller, Dennis Moody, Carroll Moretz, Dennis Moretz, Gary Moretz, Jerry Norris, Teddy Pennell, Freddie Ragan, Arnold Reece, Kenneth Rominger, Lloyd Simmons, Allen Stout, Dwight Thomas, David Townsend, Kenneth Trivette, Eugene Ward, James Ward, Kenneth Ward, Wilbern Ward, Larry Weaver, Wayne Wells, Allen Wilson, Grady Yates.

Mr. Roten explains and demonstrates the uses of a new surveying tool to several students. This device was newly introduced to the Future Farmers Club last year at Watauga.





Vocational Students Enroll in VICA and DE Clubs

Students taking vocational courses joined VICA. Membership: Johnny Hayes (President), Kyle Moretz (1st Vice-President), Edward Tester (2nd Vice-President), Audrey Greene (Secretary), Jim Mixon (Treasurer), Mike Ashley, Rex Beach, Joel Eggers, Harold Greene, Doyce Hamby, Gary McGinnis, Clay Norris, Jerry Pennell, Edward Pope, Eddie Scroggs.

Students taking Distributive Education work at various jobs

around the community. Membership: Larry Seagle (President), Jerry Smith (Vice-President), Paulette Proffitt (Secretary), Ann Pitts (Treasurer), Mr. Evans (Sponsor), Gary Ashley, Mary Baird, Gary Brown, Steve Brown, Bill Coffey, Dale Davis, John Eggers, J. C. Eller, Donna Greene, Mike Isenhour, Ed Keller, Lydia Bentley Knight, Gary Knight, Dwayne Miller, Mary Winkler Milsaps, Wayne Moretz, Linda Sturgill.



Bus Drivers Support A Drive Safely Campaign



Bus Drivers were responsible for seeing that students arrived to and from school safely. Membership: Gary Ashley, Mike Ashley, Bobby Brown, Steve Brown, James Bryan, Sanford Cable, James Coffey, Stanley Coffey, Dennis Cook, John Edmisten, David Eggers, John Eggers, John Elder, William Elliot, Donald Fairchild, Barry Greene, Joan Greene, Mike Greer, Doyce Hamby, Faye Harmon, Joe Hartley, Jack Henson, Joyce Hodges, Kenneth Isaacs, Willis Johnson, Betty Keller, James Laing, Lynn McCoy, J. O. Main, Mike Miller, Greer Mitchell, Brenda Moretz, James Moretz, Jr., Wayne Moretz, Doug Norris, Wanda Norris, Deborah Osborne, Marlena Osborne, Ronnie Parker, Margaret Parlier, Scotty Parsons, Edward Pope, Lynn Powers, Hughey Pyatte, Roy Robbins, Eddie Scroggs, Clyde Shook, Lynn Shook, Harvey Stamey, Jo Ann Stamper, Phillip Stevens, Terry Storie, George Sudderth,

Jerry Taylor, Kenneth Teague, Frank Tester, Charlie Townsend, Jim Triplett, Earl Trivette, Kenneth Trivette, Dean Vines, William Walker, James Watson, Thomas Weaver, Lowell Younce, Carl Fidler (Sponsor).

Wildlife Club members enjoyed nature on camping trips. Membership: Darrell Greene (President), Harvey Stamey (Vice-President), Donnie Farmer (Secretary), Bill Davis (Treasurer), Mr. Ward (Sponsor), Rhea Bently, Larry Canter, Warren Coffey, John Edmisten, Kensey Evatson, Gene Greene, Ronnie Hall, Junior Harmon, Bill Icenhour, Willis Johnson, Jeff Mast, Richard McGuire, Kyle Moretz, David Spainhour, Thomas Tester, Dale Watson, Kenny Watson, David Winebarger, Bill Winkler, Dean Winkler.







STUDENT LIFE



Education Includes Activities Outside of Class

Student life at Watauga High School ranged from cheering at a rainy football game to attending the serious graduation exercises. Having fun while also gaining knowledge was the hope for all student affairs. Everyday life at the school became invaluable since it helped students to meet and get to know other people. During lunchtime, between classes, at breaks, during club meetings, and at annual signings, students found time to socialize, something that means a lot to them.



Richard White seems to enjoy himself as he signs a 1969 volume of the Musket at the annual distribution of the yearbook.

Being a member of the band takes hard work, concentration, and lots of practice as many of the people with "two left-feet" discover.

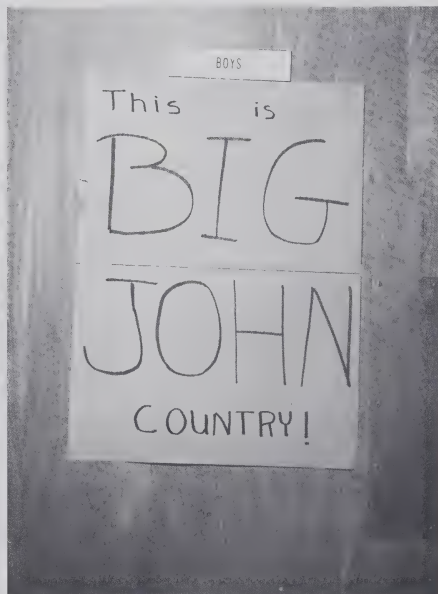



Stillness hangs over Room 101 as it awaits the return of students to take one of the dreaded aptitude and scholastic tests administered there. After the exams, the stillness and silence is even more appalling.

Bobby Higgins and Bill Smitherman suffer the consequences for being class "cut-ups", punished by Mr. Davis, a student teacher.

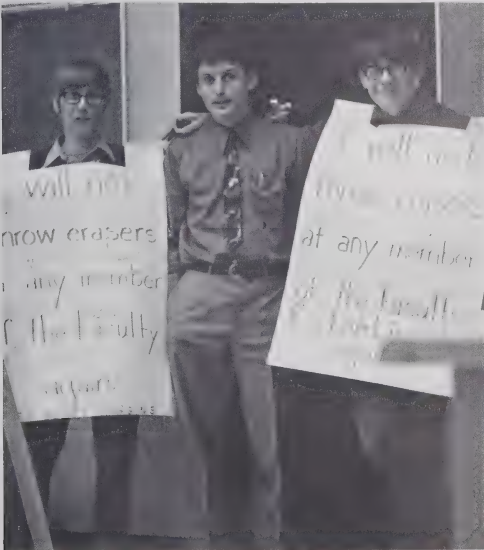

Carmen Luz Guazzini and Veronica Capi, two exchange students from Chile, find that boys are the same around the world.



Magazine Sale Goal of \$10,000 is Topped

For the first time in Watauga High's history, the school reached its magazine sale goal of \$10,000.00. Randy Marsh led the school with a total of \$471.38. The eager freshman class as usual, sold the greatest amount of magazine subscriptions. The Student Council bases its magazine sale budget on causes that benefit the majority of students. Such organizations as the Musket Staff, the music department, and the Junior Class for the prom, received these grants.



Coach Lentz, led by his faithful companion "Tonto Fidler", rides his colorful steed down main street as a stunt for the sale.

Mr. Kerr, representative of the magazine company, instructs the students in the art of salesmanship and exhibits the prizes to be won.

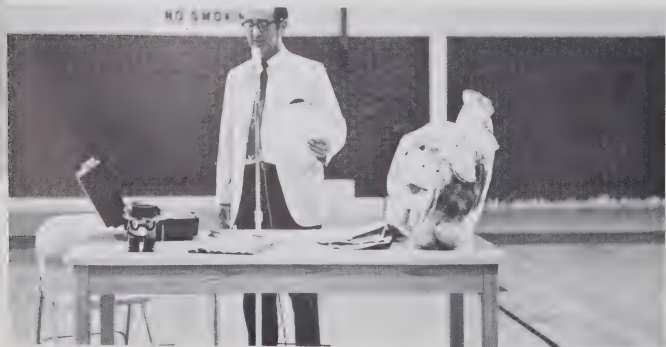

Coach Brown, loser of a magazine sale challenge, admits defeat by wearing his outfit picked by victorious Mr. Ross.

Mrs. Elvey waters her pet lion captured by her homeroom students for being high salesmen during the contest.



Pep Rallies and Assemblies Provide Spirit and Fun



Bobby Langdon and Mike Triplett, two "would-be cheerleaders" from the Junior class, led yells during one of the pep rallies.

The ever popular pep rallies were a great boost to school spirit and to the morale of the football and basketball players. The band playing familiar songs and the cheerleaders doing their best to encourage the team made each pep rally an event to remember. The assemblies, planned by the Student Council, were another source of enjoyment for the students. Assemblies ranged from a visit of inmates from the State Prison System to a program on April 22 for Earth Day.

Four inmates of Ralcligh Central Prison provided the entertainment for one of the student body's numerous assemblies.



During the Thanksgiving assembly a group of talented students, accompanied on guitars by Susan Mast and Diane Greer, entertained the student body by singing several Thanksgiving and seasonal songs.



Bonfire Kicks Off Homecoming Activities



Despite a valiant effort, the Watauga High Pioneers suffered a heart-breaking loss at the hands of the rough and determined Rippers of Marion High for the 1969 Homecoming Game.

The 1969 Homecoming at Watauga High was a huge success despite the Pioneers' loss to the Marion Rippers. The Homecoming Court headed by Queen Luci Welborn was presented during the halftime of the game. The band gave an excellent performance while the queen was crowned.

The Homecoming Dance was attended by numerous alumni, students, and faculty. The student lobby was gaily decorated and music for the event was provided by a rock group, The Young Company.

Pioneer Bill Smitherman with the assistance of the cheerleaders urges the team to victory for the nearing Homecoming game.

President Jack Henson places the crown upon the head of Lucille Welborn officially making her the 1969 WHS Homecoming Queen.





Sharon Blair, a member of the Homecoming Court, takes time out to decorate the student lobby for the dance.

Returning Alumni Join Students At Dance

Sonny Cook, the escort of Melinda Winkler, was one of the many alumni that returned to the high school to attend the Homecoming festivities, among them the fourth annual Homecoming Dance.



Santa Claus brought in an early Yuletide Season at Watauga High with his appearance at the annual Christmas Dance. Both seniors and their class sponsors worked many long and tiring hours in preparation for the dance. Decorations consisting of snowflakes, pine branches, and the gaily lighted Christmas tree, helped to produce a colorful and relaxed atmosphere. The entertainment was provided by a popular local band, The Evolution. Their music augmented the already festive spirit.



An important and beautiful part of the decorations for the annual Christmas Dance is the ever familiar Christmas tree.

Santa Makes Early Appearance at Christmas Dance

Shirley Ray, Queen of the first Christmas Court, is crowned by Jolly Ole Santa Claus as her attendants Senior Daphne Martin, Junior Nancy Greene, Sophomore Lori Ledford, and Freshman Karen Wilson look on.



Sweetheart Dance Ends Six-Day School Week



Kathy Aldridge smiles as she and her court Quita Mitchell, Lynda Critcher, Terri Greene, and Jennifer Smith are presented roses.

Mischievous Cupid, a symbol of Valentine's, always appears at Sweetheart Dances with his trusty bow and arrow ready to promote love among couples.



The Sweetheart Dance provided the Freshman class an opportunity to support a major school dance and raise money. White cupids and hearts against a red background were used as decorations. The outstanding feature was a large red cupid and a heart located at the far end of the lobby. Snow threatened, but did not appear. The band was entertaining and the refreshments were enjoyed. These factors combined to help make the perfect ending to one of our many six-day weeks.

Teresa Stamey and Kris Robinson help promote the Sweetheart Dance sponsored by the Freshman Class.

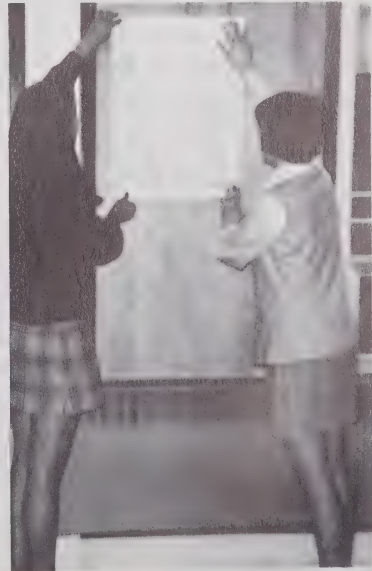

Watauga High students celebrated one of their favorite holidays, Sadie Hawkins Day, attired in their "best" hillbilly clothes. A hootenanny sponsored by the Student Council began the festive day, and a square dance was held in the student lobby during the two lunch periods. The Sadie Hawkins Dance, sponsored by the Sophomore Class, was held Saturday night in the decorated student lobby. Music was provided by "Cap", and "Daisy Mae" and "Li'l Abner" were chosen.



Mrs. Harwood, Mrs. Yates, and Mrs. Smith, three of our more fashionable teachers display the latest in spring styles.

Watauga Turns Hillbilly For Sadie Hawkins Day

No Sadie Hawkins Dance is complete without "Li'l Abner", Butch Triplett, and "Daisy Mae", Wanda Norris.



Some of the Senior boys congregate at the lockers as they practice their favorite pastime: watching the Daisy Maes go by.





Mickey Greene and his guitar partner entertain the student body during the Hootenanny assembly with a rendition of a "Chet Atkins style" melody. The boys, students at Watauga, volunteered their services for the program.

"Marryin' Sam", in real life known as Alfred Pritchett, takes time out from his blissful ceremonies to spread some peace.



Two of the more elegantly dressed students of Watauga High are Undertaker Bobby Denton and Plowboy Ralph Shores.





Gene Reese is his usual self, sleepwalking down the halls, as other students busily clean up the school and grounds. A special effort was made to have the building clean for the District Student Council conference.

Clean-Up Day Enhanced by Approaching Earth Day

Clean-up Day has become a tradition at Watauga, and this past year a special meaning was added by the approaching Earth Day. Students had become more aware of the problems of contamination and worked with extra determination to make this school as clean and free from pollution as possible. As well as cleaning the classrooms, students were assigned to areas such as smoking areas, student lobby, parking lot, gym, guidance office, and the main office.

Four senior boys combine muscle power to move a heavy bookcase, one of the more strenuous tasks performed on clean-up day.



Upperclassmen Win First Powderpuff Football Game



Tanya Shook, quarterback of the Junior-Senior team, plans offensive strategy against the underclassmen.



Rachel Oakes attempts a triple reverse play to find herself trapped by two of the more aggressive underclassmen.

This spring the Powderpuff football program gave the girls of the school a taste of the grueling football practicing sessions that the boys had had to suffer through, as well as providing entertainment for the whole student body. Despite the fact that the Sophomores and Freshmen fought hard, the Juniors and Seniors were victorious. This game was sponsored by the Girls' Monogram Club and was enjoyed equally by the teams, student body, and faculty.

With blood in their eyes and their teeth bared, the two teams prepare to clash as they line up. Meanwhile, as the quarterback shouts instructions, befuddled Shirley Ray tries to find her place on the ferocious line.





Mr. Ledford, Student Council advisor, supervises Tanya Shook in the counting of ballots as Jack Henson awaits the returns.

Elections Stimulate Spirited Campaigns

Posters, slogans, and gags filled the halls and the student lobby of Watauga High School once again to urge students and faculty members to vote for their student body officers. A group of eighteen capable candidates were nominated, and these officers were elected: Bob Denton, President; Buzz Hagaman, Vice-President; Donna Wilson, Secretary; and Anne Fulmer, Treasurer. For the first time a question and answer period was held to acquaint the voters with the candidates.

James Hodges and Warren Moretz, co-chairmen of the Student Council elections committee supervise the distribution of ballots to underclassmen. It was a strenuous task preceded by registering two-thirds of the Student Body.



Lunch Provides Break from Regular Classes



While some students refresh themselves with lunch, others find the lunchroom a conducive place for discussion of their latest tests, outcome of the athletic game, and of course the newest gossip.

Ralph Shore, one of the more husky senior boys, seems to enjoy lunch, or else he suffers from acute starvation.



Students were given an opportunity to converse, study, and play records during their lunch period. Ping-pong tables were set up in the student lobby, and these activities kept the students preoccupied. Popular music echoing throughout the lobby created a relaxed and congenial atmosphere after a morning of difficult classes. In addition to the lunch and sandwich lines students were able to purchase ice cream. Seniors enjoyed looking down on underclassmen from their elevated section in the lunchroom.

The sandwich line provided the students with a more varied choice of foods as well as lesser amounts for interested dieters.



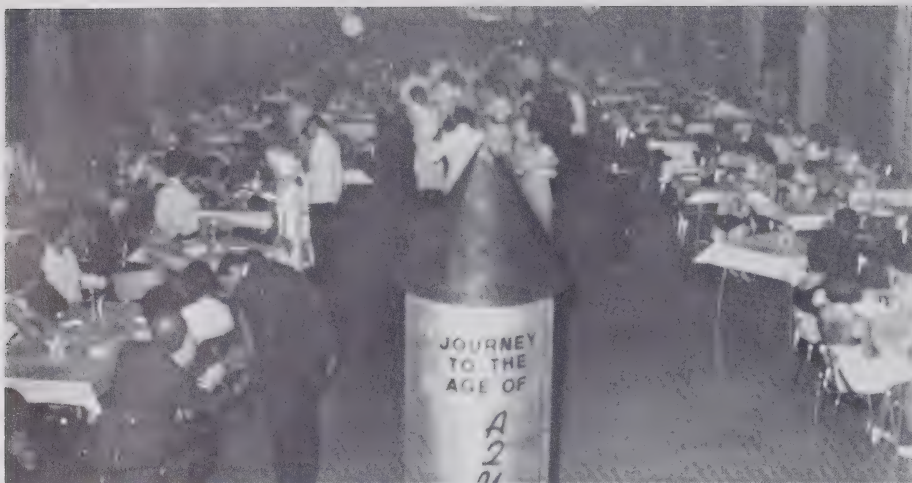

A realistic mood was set by the rocket situated at the entrance way to the floor of the Prom. All present thought it possible to "Journey to the Age of Aquarius" simply by stepping aboard the ship.

Juniors Entertain Seniors With Tour of Zodiac

The Junior-Senior Prom, the biggest dance of the year, was held on May 2, with the "Tour of the Zodiac" as the theme. The mood was set by a huge suspended mirror ball which reflected starlike patterns all over the lobby. Guests of the Junior class danced to the music of the Turks. After the dance many people went to a party held at Appalachian Ski Lodge. This affair was sponsored by the Boone Parks and Recreation Committee and may become an annual event.

The special arrangement of "Aquarius" by The Turks, a band from North Wilkesboro, set the mood for later dancing at the Prom.





Refreshment time provided an excellent opportunity for visiting between tables. Phil Ginn and his date Daphne Martin comment on the dance to Tanya Shook, Perry Fidler, Jack Henson and Kim Carpenter.

Randy Cooper is more bedazzled with his date Glenda Andrews than with the brilliant rotating ball of mirrors.



At the party following the Prom, entertainment was provided by students, such as Jack Henson, doing impersonations of members of WHS faculty.



Mod "Antigone" Presented by Senior Class



The opening scene of the play presented all characters on stage with the chorus introducing each as he comments on their fate.

"Antigone", a play by Jean Anouilh that was adapted by Lewis Galantier was chosen to be performed as this year's Senior Play. "The story is universal occurring at anytime in any country where a dictator sets himself above both religion and the people." The classes were given an opportunity to attend the play and the money collected was donated to the school. An excellent job of directing was done by Mr. William Ross, who helped the ten members achieve perfection in their roles.

Antigone's elderly nurse worriedly frets over her charge as sister Ismene watches with suspicion and concern of her own.



Creon, clapping Antigone's wrist, displays uncontrollable anger and reveals his true tyrannical nature as a power hungry king.

The police guards of Creon physically restrain Antigone, who has just been dragged from the body of Polynices, her doomed brother.





Sandie Drury helps Kristine Newman with her make-up while Eric Farthing "grows" a mustache and James Hodges watches.

Backstage, James Hodges protects himself from the remainder of Creon's fierce police force by a tuxedo suspender slingshot.



Haemon pulls his beloved but ill-fated Antigone closer for a tender embrace, unaware he will soon lose her.



The first guard in his adept yet bumbling manner tells Creon the dreadful news of Polynices' burial by an unknown person.

Cast of Characters

Antigone	Betsy Randall
Nurse	Kristine Newman
Ismene	Jackie Cronland
Haemon	Richard Randall
Creon	Paul Ragan
First Guard	Brian Dishman
Second Guard	James Hodges
Third Guard	Eric Farthing
Chorus	Dean Vines
Messenger	Sandie Drury
Script Holder	Debbie Autrey

Bill Ross gives "orders" from behind the scenes as he steps into the necessary role of director.





Practice is essential in preparation for the big night of graduation. Learning the ins and outs, the ups and downs of the rows and robes is trying but necessary. Of course, walking in time to the music is difficult when unaccustomed to it.

Varied Emotions Conclude Twelve Years

One of the most intensely emotional events of school life is graduation. After twelve years of grueling works seniors are sad, but elated. All the thrills, excitements, and disappointments are climaxed with a handshake and the reception of the diploma. For every member of the Senior Class graduation is the end and the beginning — the end of an accustomed way of life, and the beginning of new, more meaningful relationships.

The speakers for the Baccalaureate service, the Rev. Richard Holshouser — invocation, the Rev. Robert Young — sermon, and the Rev. Arlie Moretz — benediction, prepare to deliver a message to the 1970 graduating class.



Stage dignitaries, graduation speakers, and Dr. Miller watch the solemn procession of seniors as the 1970 graduation exercises begin.





Dee Wilson leads the senior class and the audience in a familiar and routine part of graduation, the pledge of allegiance to the American flag.

Senior boys heave a sigh of relief realizing they finally made it, as each one hurries back to his homeroom for removal of the stifling cap and gown.



Carol McNeely, an honor graduate, receives her diploma joyfully from Dr. Miller.

Carolyn Main and Catherine Miller display contrasting emotions as they remove the hard earned robe.



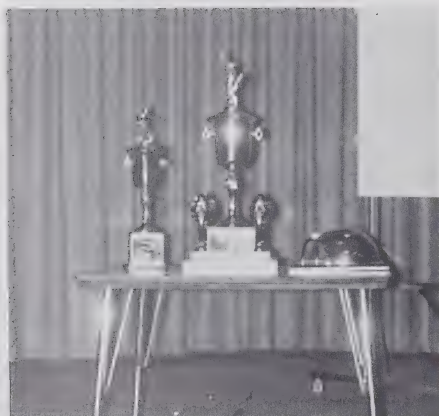



HONORARIES





Homecoming Queen, 1969
Lucille Welborn

Five Girls Reign Over Homecoming Activities

Five girls were chosen to reign over the 1969 Homecoming activities. Miss Lucille Welborn, Homecoming Queen, was presented to the students, alumni, and fans of Watauga High School during half-time of the Marion-Watauga football game. Also presented were the members of her court: Deborah Greene, freshman; Sharon Blair, sophomore; Dinah Mitchell, junior; and Sarah Hayes, senior. Jack Henson, student body president, formally crowned the queen and recognized the court at the dance the next night.

Lucille Welborn, 1969 Homecoming Queen, finds a moment to rest.





Sarah Hayes
Senior Attendant

Dinah Mitchell
Junior Attendant



Sharon Blair
Sophomore Attendant

Deborah Greene
Freshman Attendant





Shirley Ray
Christmas Queen

Shirley Ray Chosen as First Christmas Queen

For the first time at Watauga High School a Christmas Court was presented at the annual Christmas dance. The court was sponsored by the Musket staff and was voted on by all students in the school. Queen Shirley Ray was crowned by "Santa Claus" who also recognized her court. The court consisted of Daphne Martin, senior; Nancy Greene, junior; Lori Ledford, sophomore; and Karen Wilson, freshman. Each member of the court was presented with a long-stemmed rose.

Daphne Martin
Senior Attendant





Nancy Greene
Junior Attendant

Karen Wilson
Freshman Attendant



Lori Ledford
Sophomore Attendant

The 1970 Sweetheart Court was presented at the Sweetheart Dance on Valentine's Day. The Powderhorn staff sponsored the court for the second year. No class restrictions were placed on the election of members of the court. Junior Kathy Aldridge, was crowned as queen by student body president Jack Henson. He also recognized Lynda Critcher, senior; Terri Greene, senior; Jennifer Smith, sophomore; and Quita Mitchell, freshman as members of the court.



Kathy Aldridge
Sweetheart Queen

Junior is Crowned as Sweetheart Queen

Lynda Critcher
Senior Attendant





Terri Greene
Senior Attendant

Quita Mitchell
Freshman Attendant



Jennifer Smith
Sophomore Attendant



Beta Club Initiates New Junior Members



Front Row: Randy Marsh, president; James Hodges, vice-president; Beth Dixon, secretary. Second Row: Dave Demster, Warren Moretz, Karen Vines, Davonne Ward, Hilda Bumgarner, Margaret Barnes, Kim Carpenter, Tanya Shook, Gail Lentz, Joanna Sherrill, Jackie Byrd, Linda Trivette, Norma Hodges, Alice Yates. Third Row: Mark Ford, Jack Henson, Charles Lewis, David Moretz, Murray Hawkinson, Douglas Petrey, Richard Randall, Betsy Randall, Carol McNeely, Helen Robinson, Dee Wilson, Mary Ellis Gibson, Susan Mast, Geraldine Hagaman, Susann Miller.

Qualifying juniors and senior transfers were invited to join Watauga's chapter of the National Beta Club. Membership was based on citizenship, scholarship, character, service, and leadership. Members of the faculty and administration approved the list of students who were required to have a 3.00 grade average and no semester grade below a "C". Projects of the club included a Coke party to welcome all transfer students and a tutorial service during study halls. Mrs. Lera Randall, local sponsor, and members of the club attended district and state conventions.

Front Row: David Stout, Brent Beach, Donny Miller, Ben Thalheimer, Northwestern District Beta president; Bobby Denton, Northwestern District Beta vice-president; Rick Wicker, Terry Carroll, Danny Townsend. Second Row: Steve Edmisten, Ron Perry, Eddie Furr, Toby Atwood, Phil Ginn, Judy Winkler, Jane Bolick, Dee Spainhour, Peggy Martin, Kathy Greene, Sharon Parlier, Margaret Main. Third Row: Barbara Greene, Laura Critcher, Louise Shook, Nellie Moretz, Janice Watson, Karen Trivette, Betsy Tester, Joan Dotson, Bonnie Braswell, Dianne Greer, Karen Coffey, Pat Penley, Tricia Wilson, Sophie Williams.





Front Row: Kim Carpenter, president; Ernest Alonso, vice-president; Betsy Randall, secretary; Mrs. Anita Eppley, sponsor. Second Row: Barbara Greene, Elena Alonso, Beth Dixon, Alice Yates, Susann Miller. Third Row: Jackie Cronland, Joanne Gottlieb, Sharon Farthing, Ala Sue Jones. Fourth Row: Joanna Sherrill, Melody Henderson, Amanda Klutz, Margaret Barnes, Tricia Wilson. Fifth Row: Warren Moretz, Gail Lentz, Geraldine Hagaman, Susan Mast. Sixth Row: Paul Ragan, Jack Henson, Murray Hawkinson, Tanya Shook, Karen Hodges, Lucille Welborn, Charles Lewis.

Spanish Culture Emphasized in Honor Society

At one of the S.H.H. meetings the program was presented by Carmen Luz Guazzini and Veronica Ceppi, students from Chile.



Students who had shown an interest and proficiency in the Spanish language and culture were eligible for membership in the Spanish Honor Society. A student who maintained a B average for three semesters of Spanish was considered for an invitation to join. New members were inducted in a candlelight ceremony which was followed by dinner at the Peddler Steak House. The S.H.H. members instigated an observance of Pan America Day by Watauga's Spanish students.



Most Improved Lineman
Dennis Cook



Most Improved Back
Billy Wilcox

Athletic Awards Presented at 1970 Athletic Banquet

The 1970 Athletic Banquet was held on Friday, May 15, in the high school cafeteria. A buffet meal was served with entertainment provided by Barney Hodgson and Paul Middleton, two ASU students. After the meal, the athletes, coaches, and guests adjourned to the auditorium for a talk about artificial turf by Coach Carl Messere of Appalachian and the presentation of the athletic awards. The awards were presented for excellence and improvement in all sports.

Golden Helmet Award
James Hodges



Most Valuable Lineman
Dave Demster



Most Valuable Back
Danny Trivette

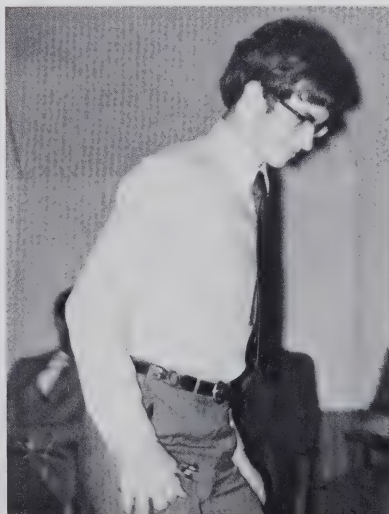



Most Improved Baseball
Bill Greene

Most Improved Basketball
Joe Greene



Most Improved Girls' Basketball
Jimmie Ann Cole



Most Valuable Girls' Basketball
Kay Oakes

Most Valuable Cheerleader
Sandy Kirk



Most Valuable Baseball
James Hodges



Most Improved Cheerleader
Anne Fulmer

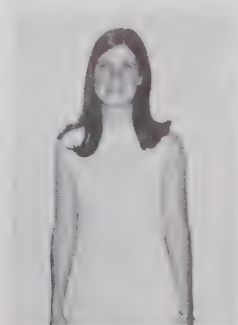

Watauga Again Receives Sportsmanship Trophy



Most Valuable Tennis
Greg Robinson

Most Improved Golf
Stan Atwood



Most Valuable Track
Billy Wilcox

Most Improved Tennis
Ernest Alonso

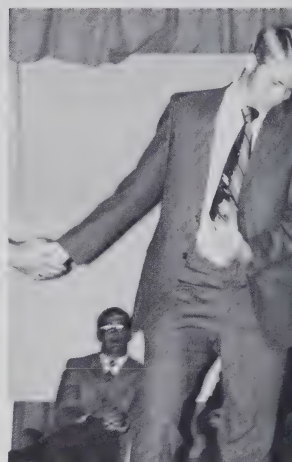

Most Valuable Basketball
Wayne Craig



Most Valuable Golf
David Cottrell



Most Improved Wrestling
Mike Stanberry





Mr. Carl Fidler and Jack Henson proudly display the conference sportsmanship trophy.



Trailblazer Award
James Hodges

Most Valuable Wrestling
Butch Triplett



Jack Henson, student body president, presents the conference wrestling trophy to Mr. Carl Fidler, assistant principal.



Most Improved Track
Mike Fletcher



The tennis team, the conference and bi-conference champions, display the trophies they won.





Mr. James W. Winkler recognizes Richard Randall as this year's recipient of the IRC Scholarship.



Gail Lentz proudly receives the Watauga Savings and Loan Association Scholarship from Mr. James Marsh.

Outstanding Seniors Recognized at Awards Day

In an Awards Assembly, during the last week of school, many students received recognition for their superior accomplishments, both academic and athletic. Outstanding among these were the Departmental Awards of Excellence. These students received the awards:

Mathematics	Ralph Shore
History	Charles Lewis
Science	Ralph Shore
Cosmetology	Davonne Ward
Business	Randy Marsh
Home Economics	Beth Dixon
English	Mary Ellis Gibson
	Richard Randall
Foreign Language	Susann Miller
Art	Norma Hodges
Occupational Education	Dale Davis
Agriculture	James Bryan
Choral Music	Randy Marsh
Physical Education	Kay Oakes
	Gales Scroggs
Annual	Helen Robinson
	Beth Dixon
Journalism	Gail Lentz
Debate	Mary Ellis Gibson

Several community groups also gave awards, and students deserving special recognition were honored. Some of these awards were: BREMCO—Alice Yates, MOD Scholarship—Carol McNeely, Laurel Book Club Award—Richard Randall, Highland Book Club Award—Mary Ellis Gibson.

Mr. James Marsh presents Jack Henson with the scholarship which is sponsored yearly by the Watauga Savings and Loan Association.

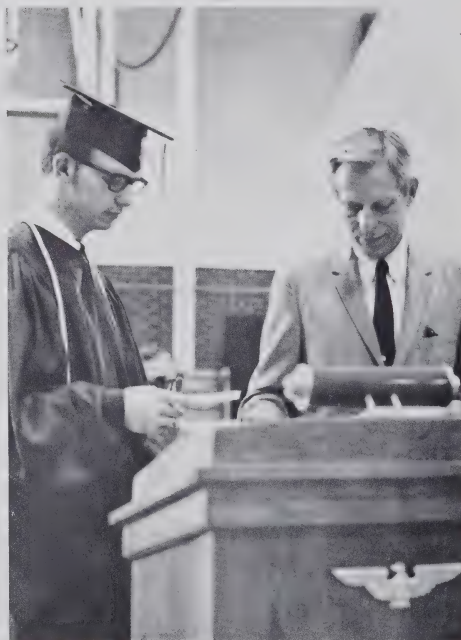



Dr. Miller congratulates Sandy Kirk on being named "Most School-Spirited," an honor also given Bill Smitherman.



Beth Dixon awaits an award from Dr. Miller. She and Susann Miller were recognized as the top honor graduates. Both girls had all A's for four years.

Lucille Welborn receives the DAR Good Citizenship Award from Mrs. Mary Frances Elvey, a member of the local chapter.

Kandy Marsh is recognized by Dr. Robert Randall, a member of the Boone Rotary Club, as Watauga's "Rotary Boy-of-the-Year."





Mr. Dean Meredith presents the Arion Award to Kim Carpenter in recognition of her work in band.



Richard Randall receives the Alumni Award from Mr. Grant Ayers, a member of the Boone High School graduating class of 1935.

Dr. Miller congratulates Jack Henson as he and Susann Miller are named recipients of the Citizenship Award.

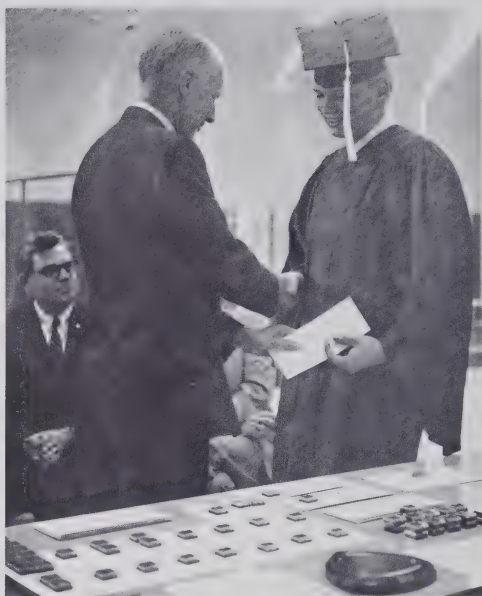

Ralph Shore proudly accepts the Rotary Club's scholarship for an outstanding senior. It was presented by Dr. Frank Randall.

Mrs. Mary M. Wilson of the Boone Business and Professional Women's Club recognizes Tanya Shook as Career Girl-of-the-Year.



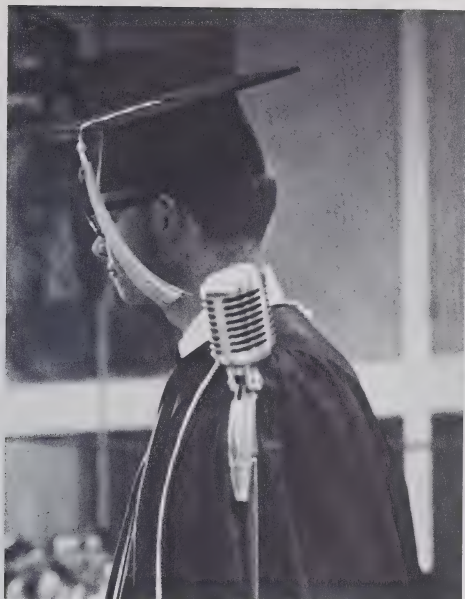

Jack Henson, 1969-70 student body president, prepares to give the gavel to his successor, Bobby Denton, as his term nears completion.



Toby Atwood, Catherine Miller, and Gene Reece display their drawings which were shown in the state drafting contest.

Mr. Johnny Austin presents Mary Alice Yates with the BREMCO scholarship for college freshmen.



Joanna Sherrill, Beth Dixon, and Mary Ellis Gibson were recognized as semi-finalists in National Merit Scholarship Competition.





Front Row: Dee Wilson, Norma Hodges, Geraldine Hagaman, Susann Miller, and Beth Dixon. Second Row: Carol McNeely, Tanya Shook, Betsy Randall, Gail Lentz, and Mary Ellis Gibson. Third Row: Charles Lewis, Dave Demster, Murray Hawkinson, and Susan Mast. Fourth Row: Jackie Byrd, Kim Carpenter, Richard Randall, Joanna Sherrill, and Helen Robinson. Fifth Row: Paul Ragan, Warren Moretz, James Hodges, Harold Heymann, Jack Henson, and Randy Marsh.

Gold Tassels Distinguish Honor Graduates

The twenty-five seniors who comprise the top ten percent of the graduation class were named honor graduates. They wore gold tassels and cords to signify this accomplishment. These tassels and cords were presented, along with certificates, by the Boone Jaycees.

Graduation speakers were chosen by a faculty committee from the top five percent of the senior class. Chosen were Richard Randall, Mary Ellis Gibson, and Susann Miller. Jack Henson presided, and Dee Wilson gave the invocation.

Graduation Speakers: Susann Miller, Richard Randall, Dee Wilson, Jack Henson, and Mary Ellis Gibson.

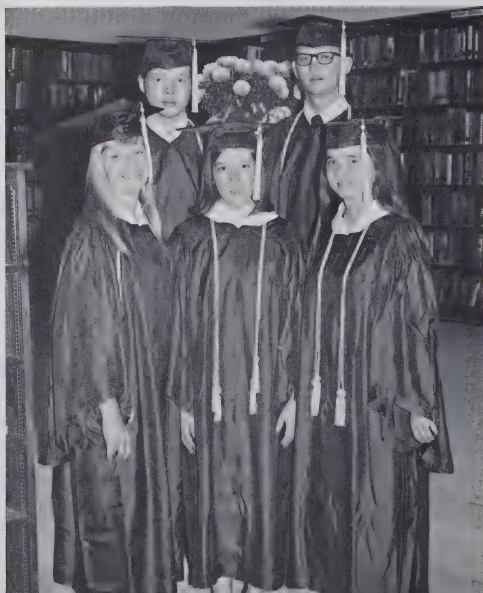

Junior Marshals Assist in Graduation Exercises



Leading the seniors out at baccalaureate was among the many duties performed by the seventeen junior marshals.

The seventeen juniors who ranked highest academically in their class served as junior marshals for the graduating class of 1970. The boy and girl who had the highest averages were the chief marshals. Among the duties of the marshals was ushering at the baccalaureate and graduation exercises. They led in the speakers and graduates at these functions and at the Awards Assembly. The marshals, chosen also for leadership and character, added dignity to the occasions.

Seated: Becky Hodges; Ronnie Perry; Eddie Furr, Chief; Ben Thalheimer; Donnie Miller; Toby Atwood; Phil Ginn; and Louise Shook. Standing: Marilyn Harmon; Tricia Wilson; Bonnie Braswell; Sophie Williams; Dee Spainhour; Peggy Martin, Chief; Barbara Greene; Nellie Moretz; and Janice Watson.

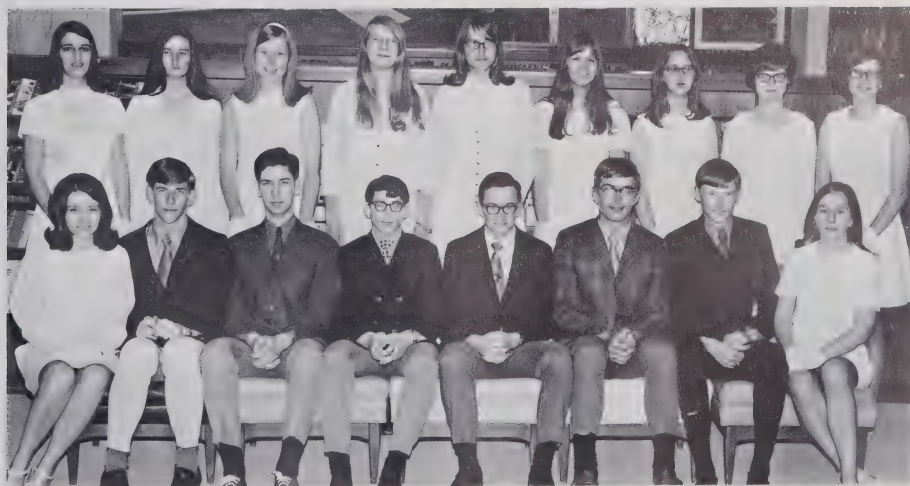



Most Athletic
Kay Oakes and Wayne Craig



Most Intellectual
Susann Miller and Harold Heymann

Senior Superlatives Emphasize Outstanding Traits

Eighteen people were chosen for Senior Superlatives from the group nominated in senior homerooms. The Powderhorn staff sponsored the elections. Chosen were students who best represented, according to their classmates, the most intellectual, most athletic, most talented, most likely to succeed, best-all-around, wittiest, most attractive, and most dependable. These seniors were recognized in the school newspaper, *The Powderhorn*, and in the annual.

Most Talented
Daphne Martin and Paul Ragan



Most Likely to Succeed
Jack Henson and Beth Dixon



Best-All-Around
Luci Welborn and Dean Vines



Most Dependable
Margaret Barnes and Warren Moretz



Most School Spirited
Bill Smitherman and Sandy Kirk



Most Attractive
Lynda Critcher



Wittiest
Johnny Wright and Wanda Wilson



Most Handsome
Donald Fairchild



Susann Miller



Beth Dixon

Who's Who Chosen on Basis of Outstanding Qualities

Senior homeroom teachers and the senior guidance counselor nominated twenty students for Who's Who. The entire faculty selected twelve seniors to receive the honor which was based on leadership, scholarship, citizenship, dependability, and character. Also considered were the students' participation in clubs, sports, and the arts and their general participation in, and concern for, the affairs of Watauga High School.

Paul Ragan



Jack Henson



Luci Welborn





Betsy Randall



Helen Robinson



Kim Carpenter



Richard Randall

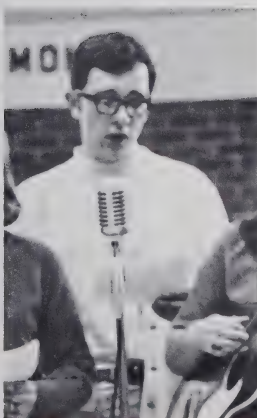

Randy Marsh

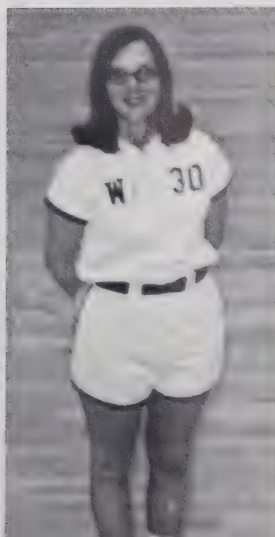

Tanya Shook

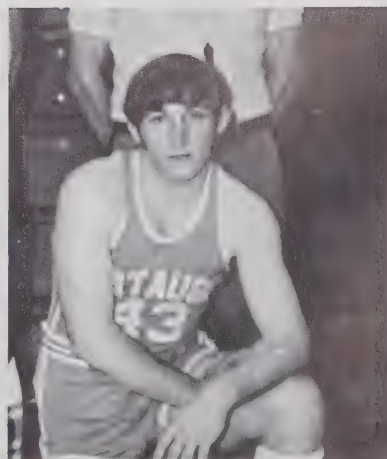

Dave Demster

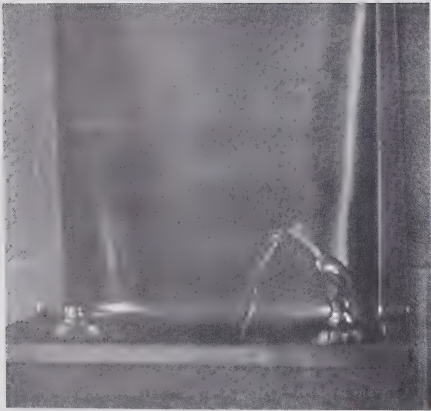



CLASSES





James Hodges, President



Warren Moretz, Treasurer

Class of 1970

Seniors... looking forward to graduation... taking the SAT... applying to colleges... studying *Paradise Lost* and Shakespeare... ordering invitations and caps and gowns... enjoying the Junior-Senior without having to work all night before... receiving scholarships and awards... laughing at the lost freshmen... sharing tears and smiles when it is finally over.

Adcock, Deane Ann
 Aldridge, Betty Ramsey
 Anderson, Nancy Kay



Arnette, Hilda Ann
 Ashley, Gary Greene
 Auston, John Bruce



Autrey, Deborah Marie
 Baird, Gerald Len
 Baird, Mary Lois



Barnes, Margaret Ann
 Bentley, Rhea Eddie Graham
 Black, Carole Anne



Seniors Are Proud of New Status



"Neither rain nor sleet nor . . ." closed doors will keep the mailman from making his delivery. Howard Owen receives the mail, perhaps hoping to sneak pre-view a standardized test.

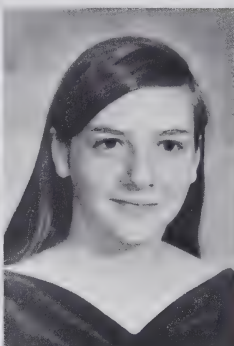

Blackburn, Charles Chris
Bodenheimer, Karen Gaye
Bolick, Rebecca Louise

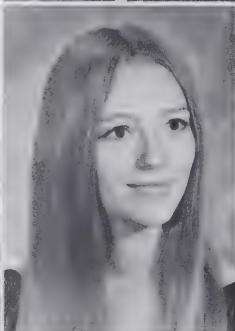

Brown, Barbara Lynn
Brown, Dorothy Nell
Brown, Gearldean

Brown, Steven Earl
 Bryan, James Leroy
 Bumgarner, Hilda Joyce



Burkett, Randall Lee
 Byrd, Mary Jacqueline (Jackie)
 Cable, Sanford Lee



Campbell, Bobbie Len
 Carpenter, Kim Jean
 Chipman, James Keith



Church, Deborah Kay
 Coffey, Betty Ann
 Coffey, Brenda Gaye



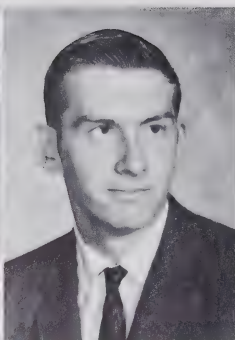

Coffey, David Gene
Coffey, James Bert
Cook, Earl Gene

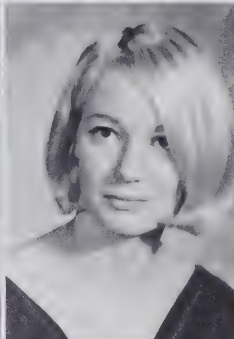

Cook, Teresa Kay
Cook, William Dennis
Cooke, Katherine Rose (Kathy)

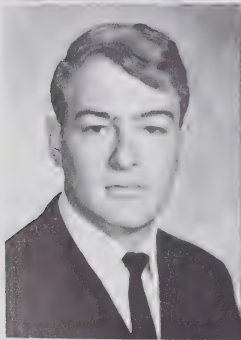

Cooper, Randall Gary
Cornell, Ellard James
Cornett, Marlene Sue

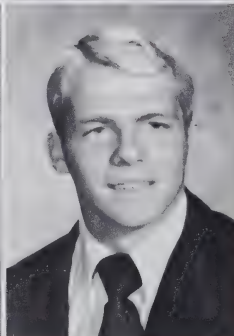
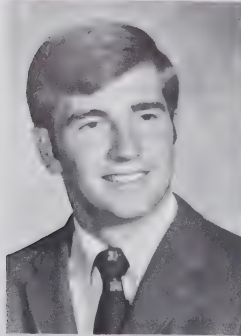

Cottrell, David Wilson
Craig, Georgia Lorraine
Craig, Homer Wayne

Seniors Struggle Through Questions of SAT

Critcher, Lynda Faye
Cronland, Jackie Teresa
Davis, Billy Glenn



Davis, Dale Glenn
Davis, Hoyle Hampton, Jr.
Day, Robert Brett



Deas, John Richardson
Demster, William David
Dishman, Brian Keith

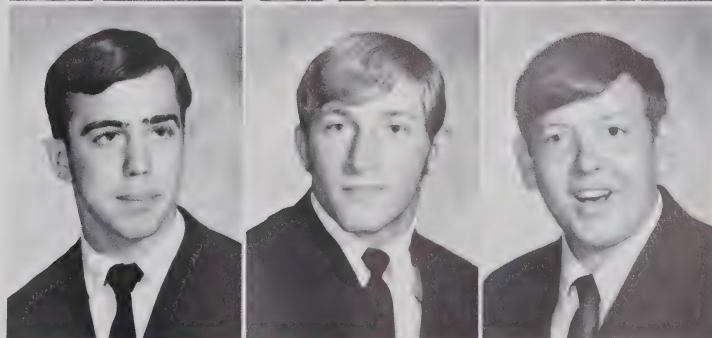



Dixon, Laura Beth
 Dodson, Jesse Lee
 Dotson, Jane Elizabeth



Drury, Sandra
 Dugger, Wanda Irene
 Eckard, Ruby Ann

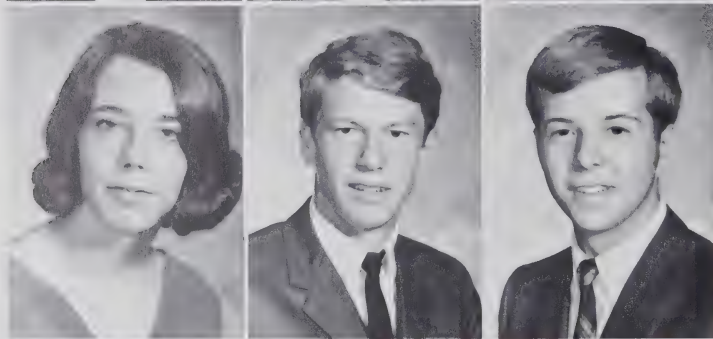

Eggers, Vivian Elaine
 Elder, John Montgomery
 Fairchild, Donald Howard



Farthing, Eric Cecil
 Farthing, Laura Lee
 Farthing, Sharon Theresa

B-Average Seniors Enjoy Honor Study Hall



Carol McNeely and Harold Heymann make good use of their honor study halls. Seniors with this privilege were supposed to spend their time in the library, in the lobby, or in conference rooms.

Fidler, John Perry
Fitch, Benny Howard
Fletcher, Elizabeth Elaine



Ford, Mark Glenn
Foster, Larry Charles
Foster, Linda Karen



Shakespeare and Milton Challenge Seniors



Gentry, Judy Lynn
Gibson, Mary Ellis
Green, Oliver Wayne

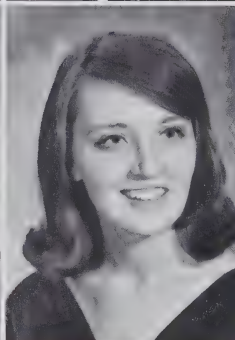
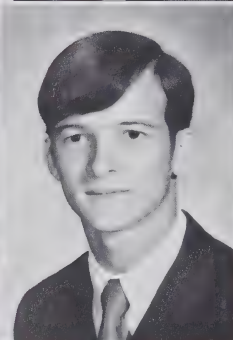

Greene, Harold David
Greene, James Michael
Greene, Katie Lynn

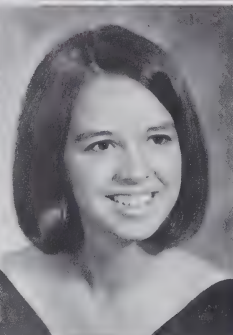

Green, Loretta Jean
Greene, Terri Lee
Greer, Alma Jean

Hagaman, Geraldine Loy
 Hardy, Allen Edward
 Harmon, Alice Marie

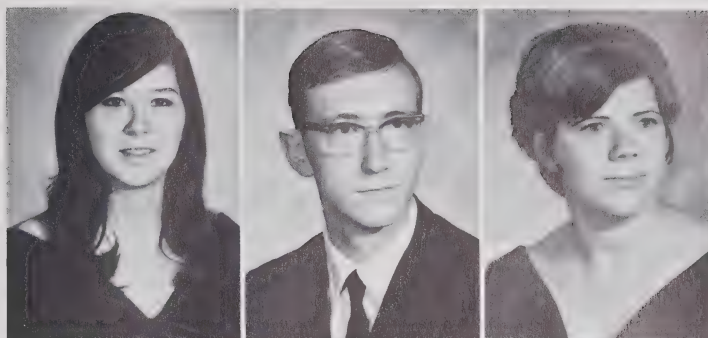

Harmon, Andrea Louise
 Harmon, Barbara Carleen
 Harrison, James Fulton



Hawkinson, Murray Grey
 Hayes, Johnny Edward
 Hayes, Sarah Elizabeth

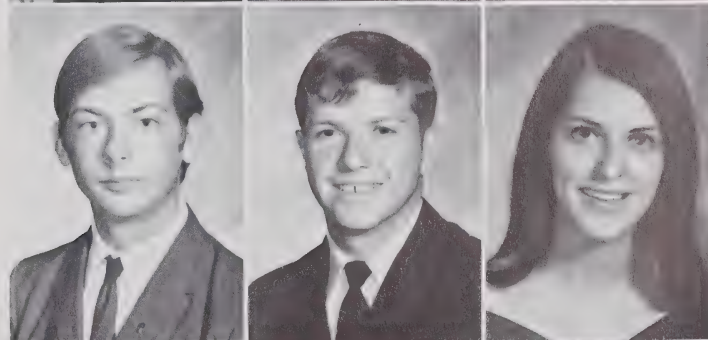

Henson, Donna Sue
 Henson, Jackson Walter
 Henson, Nina Sue





Henson, Wayne Harbin
Heymann, Harold Otto
Hicks, Dorothy Jean

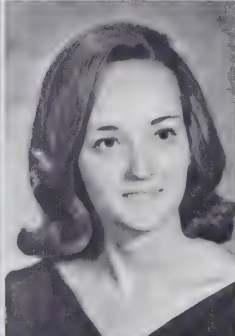

Hicks, Janice Elaine
Hicks, Laura Ellen
Hicks, Marilyn June

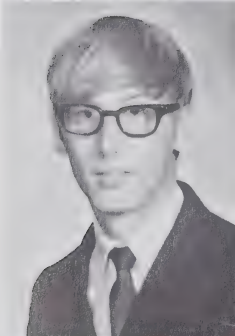

Higgins, Robert Bruce (Bobby)
Hodges, Charles Leon
Hodges, Elizabeth Gail

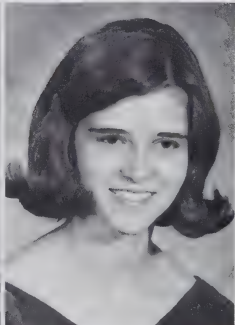

Hodges, James Floyd
Hodges, Joyce Keller
Hodges, Karen Elise

Three Seniors Are National Merit Semi-Finalists

Hodges, Larry Denver
Hodges, Mary Lee
Hodges, Norma Jean



Houck, Greta Karen
Icenhour, Willie Harrison (Bill)
Isaacs, Gary Ray



Isaacs, James Kenneth
James, Doris Isabella
Johnson, Leroy

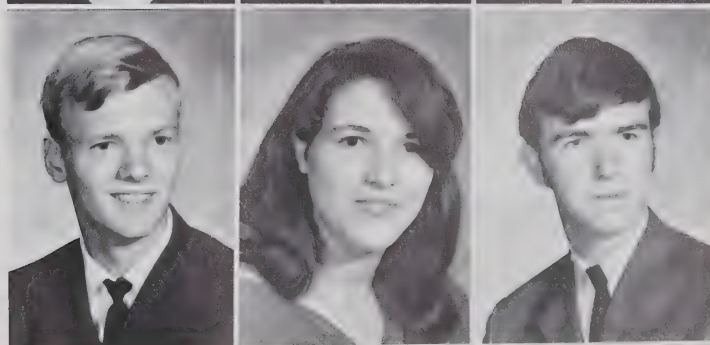

Senior-Sponsored Christmas Dance is a Success



Larry Richards seems to be either very late or very early for his class. Or maybe he is just going to skip class altogether.



The typing rooms were kept busy by students working during class and study halls. Here Debbie Church and Rebecca Bolick work to finish their problems.

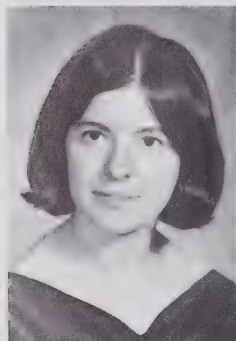

Jones, Ala Sue
Jones, Sharon Elaine
Keller, Betty Estelle

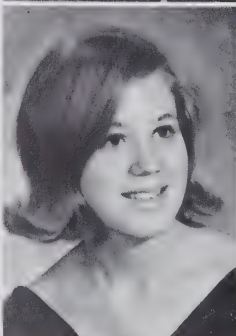

Keller, Linda Mae
Kirk, Sandra Elaine
Klutz, Amanda LaVaughn

Knight, Gary Parks
 Ledford, Gary Wayne
 Lentz, Elizabeth Gail



Lewis, Charles Wesley
 Love, James Jackson
 Lukens, Warren

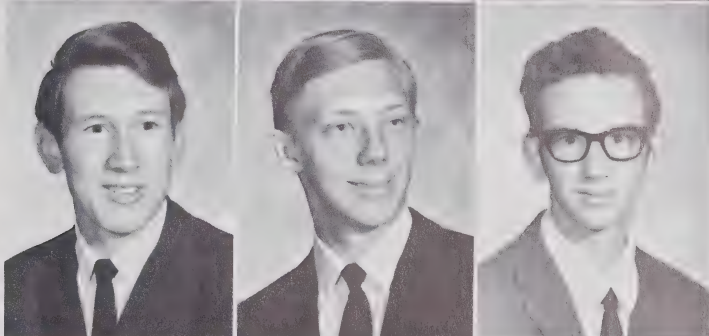

Lyons, Harry Dean
 McDonald, Dennis Keith
 McGinnis, Gary Ray



McGuire, Marcus Gene
 McGuire, Richard Gholson
 McNeely, Marsha Carol





Main, Carolyn Dean
Marsh, Randal Steven (Randy)
Martin, Daphne Lutricia

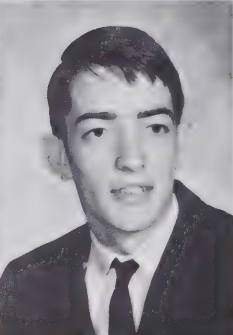

Mast, Susan Anne
Miller, Larry Michael
Miller, Mary Catherine

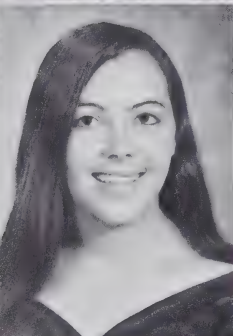

Miller, Susann Chappell
Millsaps, Kathy Gail
Minton, Sandra Kay



Mixon, James Norris
Moody, Virginia Nell
Moody, Wanda Kay

Seniors Lead Athletic Teams to Victories

Moretz, Brenda Carol
Moretz, Cecil Warren, Jr.
Moretz, David Alfred



Moretz, James Clyde
Moretz, Kyle David
Moretz, Martha Anne



Newman, Kristine Anne
Norris, James Michael (Mike)
Norris, Jerry Len



Seniors Chosen to Counsel Freshmen



Norris, Laura Jeanette
Norris, Wanda Kay
Oakes, Cecil Fredrick



Oakes, Regina Kay
Osborne, Deborah Lynn
Osborne, Marlena Sue



Owen, Howard Clay
Parker, Ella Jane
Parlier, Margaret Alice

Parsons, Lawrence Scotty
Pennell, Jerry Lee
Perry, Lana Dianne



Petrey, Douglas Earl
Pitts, Elizabeth Ann
Pope, Edward Spencer



Potter, Brenda Novella
Presnell, Kathy Arlene
Proffitt, Paulette Hayes



Pyatte, Hughey Everette
Ragan, David Paul
Ragan, Mary Jane





Randall, **Betsy** Lou
Randall, **Richard** Rhoades
Ray, **Shirley** Anne

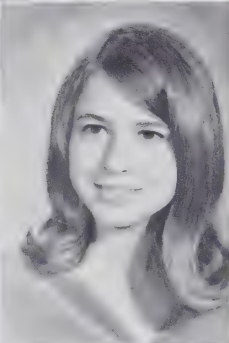

Reece, **Gene** Curtis
Reiman, **Richard** Joseph
Rhoades, **Deborah** Jean



Rich, **Francis** Marion (**Frank**)
Richards, **James** Larry
Roark, **Carson** Dale



Robbins, **Roy** Lynn
Robinson, **Barbara** Helen
Rominger, **Cleo** Jeanette

Anxious Seniors Await College Acceptances



Dennis Cook consults with Deborah Greene about some of their school-work . . . or are they discussing afterschool-work?



As part of her office practice work, Dorothy Hicks signs in a visitor to the school. The girls kept a list of all guests.

Rominger, Harold Smith
Rominger, Joe Steven
Rominger, William Bradley (Bill)



Roten, Jack Robert
Scroggs, Gales Webb
Seagle, Larry Keith

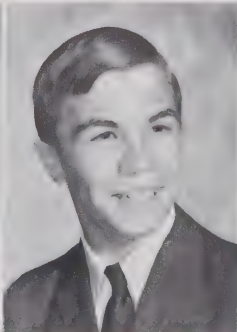



Sherrill, Sally Joanna
Shook, Tanya Lee
Shore, Donna Kay



Shore, Julia Ann
Shore, Ralph Daniel, Jr.
Smith, Ellen Creola



Smith, Jerry Wayne
Smith, Lillie Jean
Smitherman, William Lloyd (Bill)



Stamey, Edward Buford
Steele, Amy Elizabeth
Stout, Sharon Elaine

Acting Talents Emerge in Senior Play

Sturgill, Linda Gail
Suddreth, Ralph Lenoir (R. L.)
Summers, Martha Ellen



Sutton, Elizabeth Ann (Beth)
Swift, Thomas Gene
Sykora, Josef Bogumil (Joe)

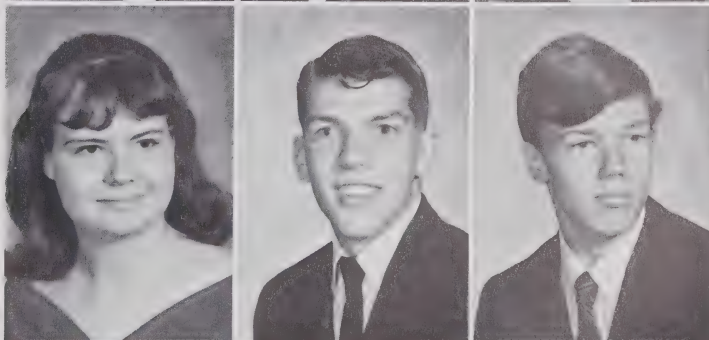

Taylor, Margaret Ann
Teague, Kenneth Earl
Tester, Carolyn Lenora



Seniors Feel Relief and Regret in Last Weeks

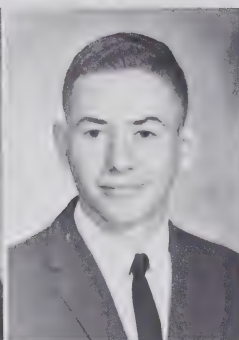
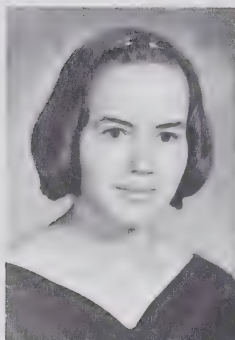

Tester, Vivian Carlene
Tester, William Edward
Tester, William Herbert (Bill)

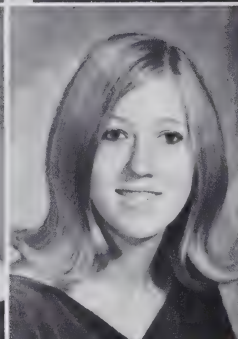
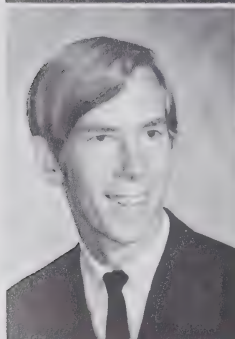

Thomas, Larry Hite
Thomas, Selma Marie
Thompson, Patricia Anette

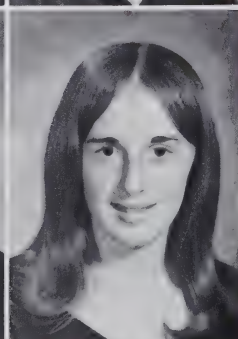

Townsend, Charles Edward
Triplett, Jimmy Wayne
Triplett, Rebecca Ann (Becky)

Trivette, Marsha Lynn
 Trivette, Linda Sue
 Trivette, Thelma Sue

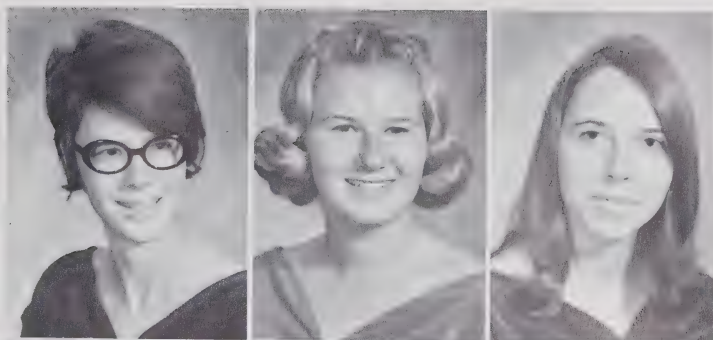

Vines, Connie Jean
 Vines, Freddie Dean
 Vines, Karen Louise



Wagoner, Richard Neal
 Wallace, Linda Carol
 Wallace, Margaret Marie



Ward, Rickey Lee
 Ward, Sherrill Davonne
 Ward, Terry Ben



Graduation Ends Four Years of Fun and Work



Watson, Dale Arlie
Watson, Hilda Louise
Watson, Jesse James



Watson, Mata Caroleen
Welborn, Vivian Lucille
Williams, Hilda Ruth



Wilson, Julia Dee
Wilson, Linda Jean
Wilson, Wanda Elizabeth

Winebarger, David Walter
 Winebarger, Zola Helen
 Winkler, Mary Rose



Winkler, Melinda Carolyn
 Wright, Johnny Richard
 Yates, Grady Dewey



Yates, Mary Alice
 Younce, Joseph Dale

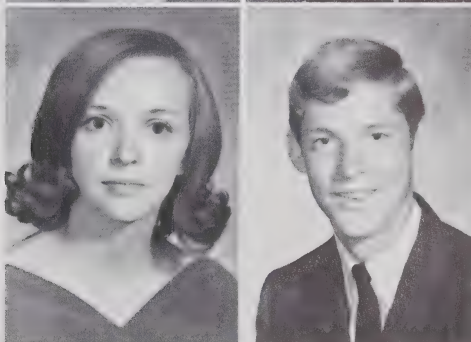

PICTURES NOT AVAILABLE

Beach, Rex Henry
 Buchberger, James Donald
 Burke, Patti Lynn
 Caudill, Quentin Junior
 Cornett, Margaret Jean
 Dyer, Bobby Joe
 Earp, Ernie Lee

Eggers, Joel Daan
 Hagler, Anthony Reed (Tony)
 Miller, Robert Dwayne
 Miller, Sadie Ann
 Moretz, Gary Michael
 Rhymer, Joan
 Ward, Peggy Sue

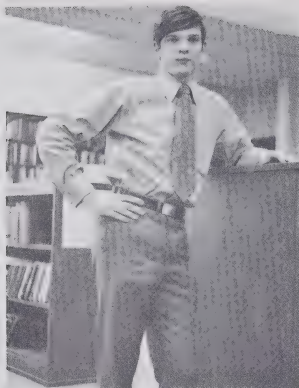

Joe Wilson, President

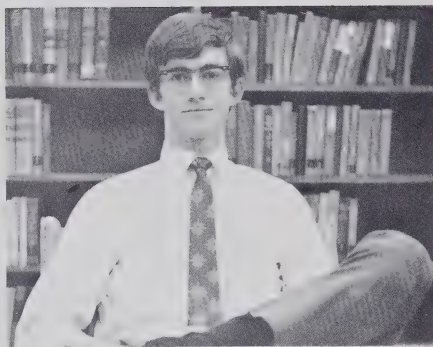

Danny Trivette, Vice President



Ronna Storie, Secretary

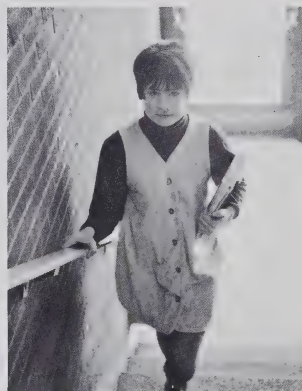

Martha Lawrence, Treasurer

Class of 1971

Juniors... being an upperclassman at last... studying American history and literature... writing term papers... learning new ways to waste time... working long hours on the Junior-Senior Prom... striving to be a Junior Marshal... taking the PSAT... being measured for classrings... beginning plans for college or work... looking forward to being a Senior.



Abernethy, Joseph Wall
Adcock, Don Patrick
Adkins, Anthony Creed (Tony)
Agle, William Eury (Bill)
Aldridge, Kathleen Carol (Kitty)

Aldridge, Kathy Jay
 Aldridge, Mary Hazel
 Andrews, Glenda Patricia
 Andrews, Malanda Kate (Lynn)
 Arnette, Lois Marie



Ashley, Michael Sanders
 Atwood, Boyden Oakley (Toby)
 Baird, William Floyd (Bill)
 Baker, James Edward
 Barnes, Deborah Kay



Barnes, Shirley Jean
 Beach, Leon Brent
 Bentley, Lydia Ann
 Billings, Anne Elizabeth
 Blackburn, Katrina Ann (Tena)



Blackburn, Michael Lee
 Bolick, Rebecca Jane
 Braswell, Bonnie Louise
 Bredow, Carl Frederick
 Brown, Claude Eugene

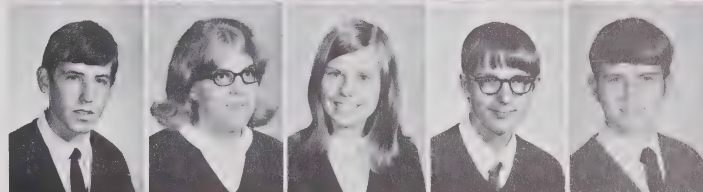

Brown, Gary Lenn
 Brown, Kathy Louise
 Brown, Neeta Pamela
 Brown, Shelia Ann
 Broyhill, Jack Allen



Bryan, Lillie Belle
 Burns, Earl Edgar
 Campbell, Michael
 Canter, Larry Dennis
 Carroll, Judy Lynn



Carroll, Terry Scott
 Carson, Joy Elaine
 Cheek, Janice Lea
 Coffey, Deborah Elaine
 Coffey, Joe David



PSAT Prepares Juniors for College Boards



Mrs. M. L. Wilson looks over her lesson for the day while her students review their homework assignment.



Joan Greene manicures Karen Yate's fingernails. The girls are in one of Watauga's new cosmetology classes.



Coffey, Karen Elizabeth
Coffey, Kathy Barger
Coffey, Martha Frances
Coffey, William Ellis (Bill)
Cole, Brenda Katherine

Cole, Jimmie Ann
Cooke, Thomas Councill (Tom)
Cottrell, Floyd Jane
Cox, William Donald
Craig, Wanda Anita

Critcher, Gary Craig
Critcher, Laura Ruth
Crouch, Linda Kay
Dancy, Patsy Ann
Danner, Kweta Ponice

Danner, Terry Richard
Davis, Brenda Carol
Davis, Brenda Kay
DeBell, Lee Edward
Dennis, Anna Kathryn

Denton, Robert Edward
 Dollars, Sharon Delane
 Dotson, Helen Diane
 Dotson, Joan Elizabeth
 Edmisten, Gary Len



Edmisten, John Barnard
 Edmisten, William Steve
 Eggers, Johnny Lee
 Eggers, Ronald William
 Eller, James Conley



Elliott, William Joseph (Bill)
 Ellison, Jerry Ray
 Farmer, Donnie Ray
 Farthing, Deborah Gay (Debbie)
 Farthing, Laura Ruth



Farthing, Shirley Louise
 Fischer, Thomas Carlton
 Foster, Sherry Bea
 Furr, Roy Edward, Jr. (Eddie)
 Gilliam, Teresa Williams



Gilstrap, Jane Stokes
 Ginn, Charles Phillip
 Glenn, Roger Dean
 Gottlieb, Joanne
 Greene, Audrey Pauline

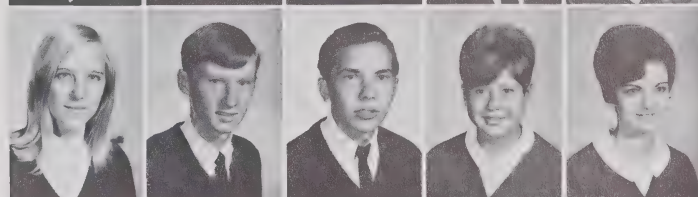

Greene, Barbara Jane
 Greene, Brenda Gail
 Greene, Darrell Wayne
 Greene, Donna Jean
 Greene, Eddie Lee



Greene, Joan Denise
 Greene, Joe Franklin
 Greene, Joy Lynn
 Greene, Laura Sudderth
 Greene, Mary Katherine (Kathy)





Greene, Mickey Smith
Greene, Nancy Lynn
Greene, Robert William
Greer, Colette Roxanne
Greer, Diane Lee



Greer, Mike Len
Greer, Patricia Ann
Grimes, Annie Rose
Grimes, Larry Joe
Hardy, Jerry Michael

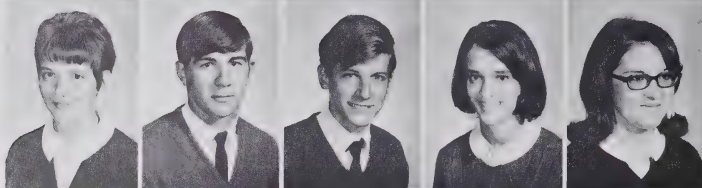

Harmon, Billie Faye
Harmon, Jerry Michael
Hartley, Joseph White
Hayes, Carol Ann
Hayes, Esther Joanne



Hayes, Jimmy Michael
Hayes, Paule Jacqueline (Jackie)
Hicks, Carolyn Gladys
Hodges, Rebecca Ann
Hodges, Susan Marie



Horton, Jessie Ann
Isaacs, Barbara Ann
Isaacs, Douglas Keith
Isaacs, Gregory Len
Isaacs, Terry Michael

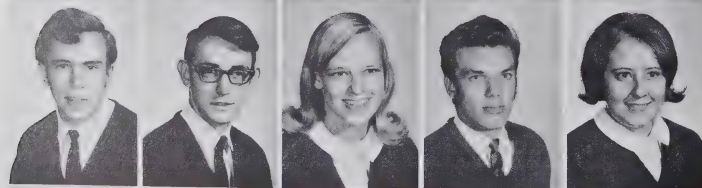

Isenhour, Robert Michael
Johnson, Ruby Charles
Johnson, Veronica Lynn
Johnson, Willis Herbert
Jones, Donna Marie



Jones, Sandra Gail
Keasey, Paul Allen
Keller, Edward Lee
Kessinger, Robin Elaine
Koontz, Susan Delores

Denton and Thalheimer Win District Beta Offices

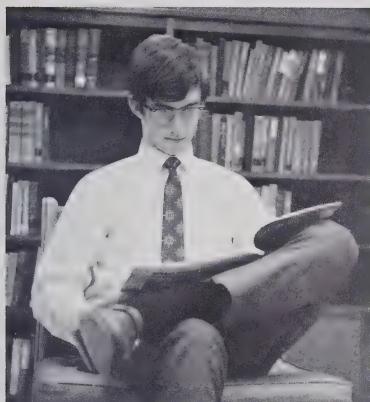

Junior Danny Trivette makes use of the library lounge during his study hall.



Students gather at their lockers to collect their books and coats and to discuss the latest news before going home.

Langdon, Robert Graham
Lawrence, Edwin Dale
Lawrence, Hilda Sue
Lawrence, James Burl, Jr. (J.B.)
Lawrence, Martha Check



Lewis, Kathy Sue
McCoy, Herbert Lynn
McCreary, Reggie Allen
McGuire, James Douglas
McGuire, Thomas William



Madison, George William
Main, Margaret Lynn
Maltba, Donald James
Marsh, Margaret Ellen
Martin, Angela Diane



Martin, Peggy
Mast, David Frank
Mathes, Mary Beecher
Michael, Velva Lee
Miller, James Donald





The cosmetology classes are supposed to perform miracles, but just what does Miss Kilby expect to produce when she works with Paul Keasey?



Miller, Nina Darlene
Mitchell, Dinah Kaye
Mitchell, Franklin Greer
Moody, Harold Gray
Moody, Kenneth Clyde

Moody, Margaret Dianne
Moore, Timothy Desmond
Moretz, Judy Colette
Moretz, Nellie May
Moretz, Phyllis Ivadene

Moretz, Violet Grace
Moretz, Wayne Allen
Mosteller, Robert Lee
Nifong, Vickie Christine
Norris, Deborah Kay

Norris, Kenneth Douglas
Oakes, Rachel McRedia
Pardue, Billy Ray
Parker, Ronnie James
Parlier, Sharon Kay

Penley, Letha Lorene (Leta)
 Penley, Patricia Lynn
 Perry, Ronald Morris
 Pitts, Sharon Dawn
 Pitts, Virginia Lynn



Potter, Brenda Sue
 Proffit, Charlotte Ann
 Ray, Gene
 Reece, Charles Eugene
 Rhymer, Teresa Lynn

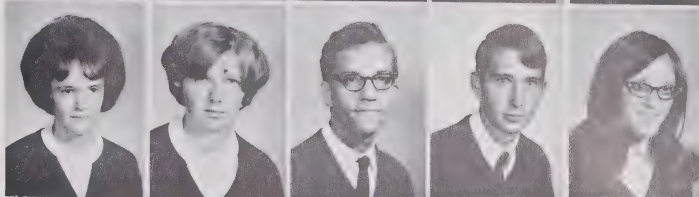

Robbins, Margaret Kaye
 Robinson, Sherry Ann
 Robinson, Thomas Daniel
 Ross, Kenneth Ray
 Rupard, Charles Dean

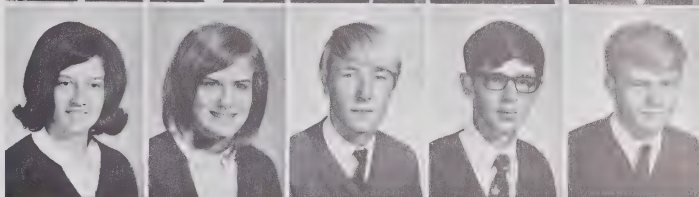

Sanders, Gina Karin
 Scroggs, Edward Alan (Eddie)
 Sheffield, William Everett
 Shelton, Kathy Maxine
 Shook, Clyde Lynn



Shook, Elsie Revonda
 Shook, Emma Louise
 Shook, Richard Lee
 Shrake, Dave Bertram
 Simmons, Cassandra Sue (Sandy)



Smith, Carl Frederick
 Snyder, Betty Louise
 Spainhour, David Newton, Jr.
 Spainhour, DeMette
 Stamey, Harvey Lee

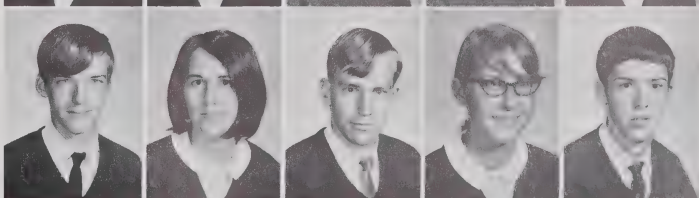

Storie, Ronna Faye
 Storie, Terry Joe
 Stout, David Elton
 Tester, Betsy Sue
 Tester, Brenda Nadine





Tester, Judy Ann
 Tester, Lillie Loraine
 Thalheimer, Ben Sher
 Thomas, Lynn Carson
 Tipton, Donald Ray



Townsend, Danny Lee
 Townsend, Jan Beth
 Townsend, Pansy Ruth
 Triplett, Carrie Dena
 Triplett, Dennis Butch



Triplett, Donald Dwayne
 Triplett, Michael Romey (Mike)
 Trivette, Bennie Joe
 Trivette, Daniel Ray (Danny)
 Trivette, June Marie

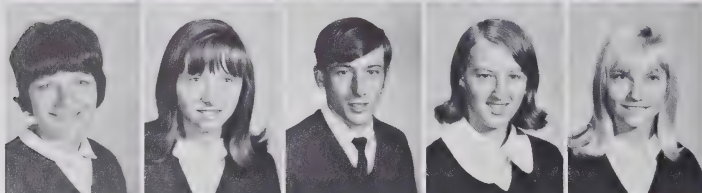

Trivette, Judy Lea
 Trivette, Karen Sue
 Trivette, Kenneth Cloyd
 Trivette, Mary Ruth
 Tuckwiller, Jane Elizabeth



Wagner, Kathryn Sue (Kitty)
 Ward, Buddy Richard
 Ward, Frank James
 Ward, James John
 Ward, Mary Helen



Ward, Sherry Lea
 Ward, Wilbean Amos
 Warren, Donna Gay
 Watson, David Len
 Watson, Janice Elaine



Watson, Kenny Lee
 Watson, Otis, Jr.
 Weaver, Thomas Edwin
 Welch, Jerry Lee
 Wellborn, Vickie Lynn

Sixteen Juniors Serve As Marshals

Wheeler, Kathy Anita
White, Richard Dean
Wicker, Fredrick Raymond, Jr.
Wilcox, Billy Roger
Williams, Sophie



Wilson, Barbara Ann
Wilson, Glenda Gail
Wilson, Joseph Alfred (Joe)
Wilson, Patricia Louise
Winebarger, Donna Lee



Winebarger, Patricia Gail
Winkler, Judith Ellen (Judy)
Winkler, William Thomas
Wood, Cynthia Jean (Cindy)



Wright, Carolyn Anne
Yates, Karen Louise
Young, Tony Michael



PICTURES NOT AVAILABLE

Baird, John William
Beach, Danny Russell
Brown, Gerald Monroe
Broyhill, Reece Norman
Canter, Terry Scott
Greene, Edward Gene
Hamby, Doyce Allen

Hollifield, Geneva Ann
Holton, Michael Dale
Isaacs, Linda Marie
Norman, James Garry
Norris, Clay Dwight
Norris, Wiley Dean
Perry, Peggy Jean

Phillips, Arthur Wayne
Presnell, Elijah Roy
Presnell, Linda Kaye
Ragan, Mary Frances
Triplett, Delmer Lee
Wilson, Ronald Lee (Ronnie)



Danny Lyons, President



Winston Petrey, Treasurer



Susie Robinson, Secretary

Class of 1972

Sophomores . . . being more involved in school activities . . . taking part in sports . . . learning to drive . . . trying to focus the microscope in biology . . . decorating for the Sadie Hawkins Dance . . . choosing the students who will lead the class . . . enjoying the feeling of knowing there is a younger class in school . . . looking forward to being an upper-classman.



Abele, Elizabeth Delcie (Betty)
Ailey, Daniel Glen (Danny)
Aldridge, Gary Edward
Allen, Billy Ray, Jr.
Alonso, Elena Teresa

Alonso, Ernesto Emilio
 Austin, Deborah Lynn
 Austin, Ronald Gene
 Autrey, Ricky Van
 Barr, John Randall (Randy)

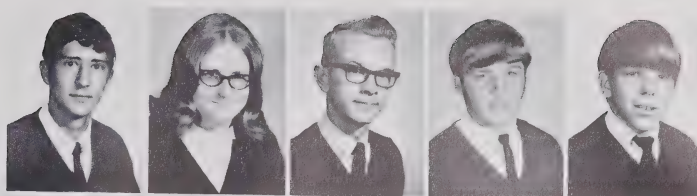

Beane, John Milcael
 Beshears, David Lee
 Birdsong, Helen Faye
 Blair, Sharon Rousseau
 Blanton, Patti Katherine



Bosworth, Kathryn Gail
 Bowkley, Andrea Lynn
 Bowlin, Pamela Ann
 Brewer, Pamela Hendrickson
 Brown, Elsa Marie



Brown, Ila Jean
 Brown, James Vaughn (Jim)
 Brown, Jerry Douglas
 Brown, Linda Marquitta
 Brown, Randall Lenoir (Randy)



Brown, Robert Dean (Bob)
 Bumgarner, Boyce Eugene
 Bumgarner, Melinda Audrey
 Burkett, Frank James
 Burkett, Helen Marie



Byers, Bonnie Jean
 Byers, Rex Carlton
 Byrd, Vanessa Gale
 Campbell, Walter Blaine
 Canter, Laura Ruth



Carlton, Gloria Colleen
 Carroll, Rex Allen
 Check, Ronald Lee (Ronnie)
 Church, Linda Diane
 Church, Margie Marie





Church, Pamela Annetta
Church, Rayetta Ann
Church, Susie Castine
Clark, Carol Lynn
Clawson, Donna Karen

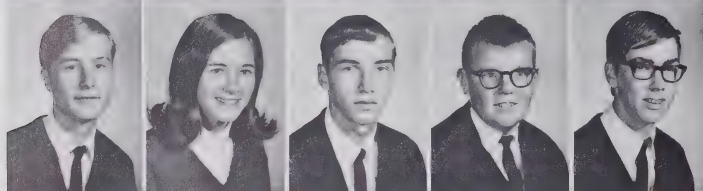

Coffey, Douglas Bruce
Coffey, Shirley Ann
Coffey, Stanly Lean
Coffey, Warren Bruce
Cole, Calvin Walter



Cole, Jennifer Anne (Jenny)
Cole, Roberta Jean
Combs, Nancy Lee
Cook, George Ronard
Cornell, Hilda Diane



Critcher, Deborah Kay
Critcher, Jennie Ardease
Culler, Alvis Eugene
Dale, Joyce Carolyn
Danner, Deryl Dennis



Davis, Frontis Lynn
Davis, Larry Levern
Davis, Ricky Edward
Day, Sarah Lisa
Deal, Barbara Ann



Deal, Robert Harvey
Denney, Kenneth Lee
Dotson, Susan Marie
Earp, Cecil Carroll
Eckard, Jerry Wayne



Edmisten, Delores Nell (Lori)
Eggers, David Jerome
Eggers, Wanda Iva Dean
Ellison, Gary Joe
Farthing, Vicki Mae

Sophomores Gladly Move Up For Freshman Class



Kathy Bosworth carefully shoots from the foul line, hoping to add to the team's lead.



Students emerge from the library after an hour of studying. Now they have to fight their way through the crowded halls to go to their next classes.

Ford, Marian Jean
Ford, Rita Sue
Foster, Robert Horton
Fox, Leverage Smith
Fulmer, Anne Elizabeth



Gatto, Janet Ann
Gentry, Nancy Elaine
Glenn, Roy Lee
Glenn, Wanda Lou
Godwin, James Harley

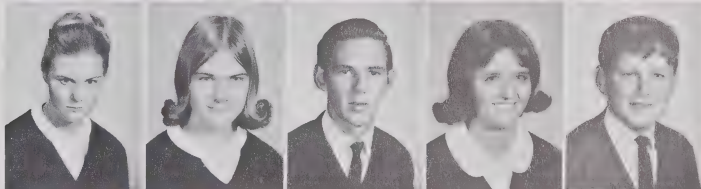

Greene, Barry Wayne
Greene, David Clyde
Greene, Doreatha Marie
Greene, Ella Iris
Greene, Jan Lucette



Greene, Jeffery Steven
Greene, Martha Ann
Greene, Martin Victor
Greene, Mary Cleo
Greene, Melanie Regina



Sophomores Tackle Advanced Courses

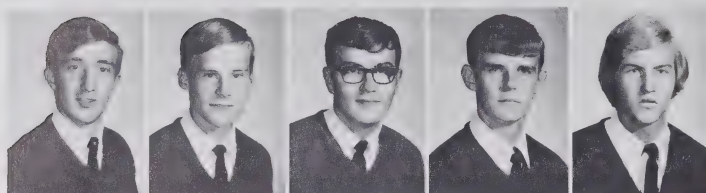

Greene, Phillip Roosevelt
Greene, Ronald Clyde
Greene, Walter Owen
Greene, William Dean (Bill)
Greer, William Chris



Grogan, Judy Karen
Hagaman, Betty Lee
Hagaman, Cathy Yvonne
Hagaman, David Lawrence
Hagaman, Hugh Bernard (Buzz)

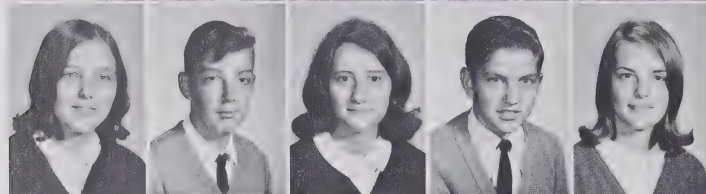

Hagaman, Nancy Alice
Hagaman, Ralph Eugene
Harmon, Janice
Harmon, Jimmy Clyde
Harmon, Teresa Gaye



Harrison, Nancy Rebecca
Hartley, James Harold
Hawkinson, Johnny William
Henderson, Melody Lynn
Henson, Joseph Ernest (Joe)



Herman, Gary Robert
Hicks, Charles Lee
Hicks, Edward Mack
Hicks, Helen Darlene
Hicks, Jerry Lee



Hicks, Maggie Mae
Hicks, Shirley Ann
Hicks, Ted Nathan
Hodges, Brenda Kay
Hodges, Dewey Brent

Hodges, Rickey Dwaine
Hodgson, Jeanette Ernesteen
Hollar, Joe Dean
Holman, Danny Dale
Hopper, James Curtis



Isaacs, Bill Arnold
Isaacs, Ronald Dexter
Isley, Erieen Geiselle
Isley, Susan Caldwell
Jestes, Frank Allen, Jr.



Johnson, Rhonda Lynn
Johnson, Stanley Johnson
Jones, Deborah Kay
Jones, Geneva Gayle
Jones, Janet Susan



Jordan Diana Martha
Jordan, Jerry Lee
Keller, Loretta Gaye
Laing, Thomas James
Ledford, Lori Jean



Lentz, Charles Lewis
Lentz, Terry Dale
Lewis, Sandra Elizabeth
Logan, Belinda Harreit
Luker, Jody Ethlyn



Lutrell, Joy Lee
Lyons, Thomas Daniel (Danny)
McGinnis, Brenda Jean
McGlamery, Patricia Diane
McGuire, Eva Sue



McGuire, Peggy Lou
McGuire, Richard Eugene
McQueen, Rex Daniel
Main, David Morris
Maples, Joseph Ellis





Maskus, Debra Jean
Masten, Cathy Linda
Matheson, James Edgar (Eddie)
Matheson, Phyllis Jean
Matheson, Ronald Ray



Maye, Edith Joyce
Mears, Alan Stewart
Melton, Mary Gray
Menge, Lamar Richards
Miller, Barry Dean

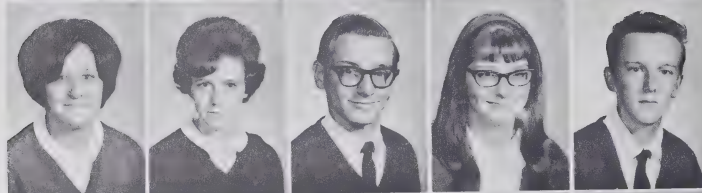

Miller, Donna Lou
Miller, Doris Dallie
Miller, Herbert Clark, Jr.
Miller, Janet Annette
Miller, Joey Allen



Miller, Michael Ray
Miller, Pam Elizabeth
Miller, Sharon Joan
Miller, William Richard
Minton, James Phillip



Moody, Richard Keith
Moore, Gloria Jean
Moretz, Carter Wyke
Moretz, Martha Ann
Moretz, Randall Howard



Mosteller, Ronnie Dean
Nichols, Sherry Eloise
Norris, Cindy Gay
Norris, Cynthia Gail
Norris, Ricky Lee



Norris, Thomas Michael
Odom, Adrain Daniel
Osborne, Walter Edward
Owen, James Michael
Parker, Steven Reese

SCAT-STEP is Another Step on the Path to SAT



Allen Mears receives help with his English assignment from Miss Elliott while the rest of the class works diligently.

Parleir, Patsy Orlena
Parsons, Herbert Scott
Payne, Debra Anne
Payne, James Curtis
Perry, Allen Len



Perry, Dora Dean
Perry, Eddie Wayne
Petry, Winston Stephen
Pierce, Robin Michele
Pitts, Karen Cecelia



Pitts, Steve Marvin
Potter, Betty Jo
Presnell, Carol Jean
Presnell, Cathy Gwen
Presnell, Evelyn Fay



Presnell, Lois Kaye
Price, Daniel Ronald
Price, Evelyn Mae
Pritchett, John Alfred III
Proffit, Irene



Sadie Hawkins Day Helps the Female Cause

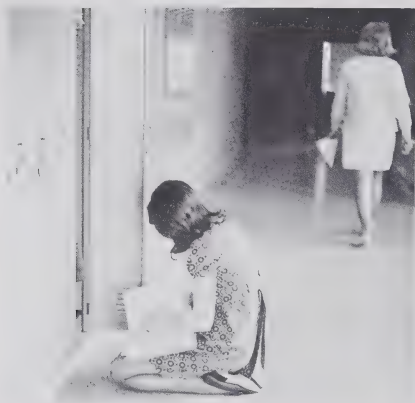

Nancy Greene takes a comfortable position on the floor, as she searches for papers needed in her next class.



Showing a student teacher the structure of cabbage is difficult, but Mr. Reese knows explaining it to a biology class is exasperating.



Puett, Debra Jean
Ragan, Barbara Ann
Ragan, Linda Sue
Ragan, Steven Wayne
Ray, Janie Yvonne

Ray, Linda Susan
Redwine, Donnie Gene
Reese, Glenn Ashley (Butch)
Reese, John Stephen
Reese, Ronald Norman

Rhoades, Marcella Kay
Rhymr, Sheila Gay
Rhyne, Charles Ray
Rich, James Leroy
Robinson, Gregory Curtis

Robinson, Julia Jo
Robinson, Susanette
Rollins, Jan Biggerstaff
Rominger, Freida Dalene
Rominger, Kenneth Lee

Rominger, Warren Hal
 Rucker, Jeffery Eugene
 Ruppert, Randy Henry
 Rush, Denise Elaine
 Schalk, Rita Jean



Sherrill, Linda Sue
 Sherwood, Judy Beatrice
 Shirley, Linda Kay
 Shirley, Thomas Wayne
 Shoemaker, Deborah Lee (Debbie)

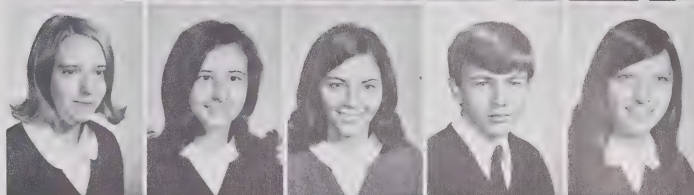

Shook, Roxanne
 Shore, Linda Mae
 Shore, Vicki Lee
 Sims, Rosanne Adele
 Smith, Doris Lee

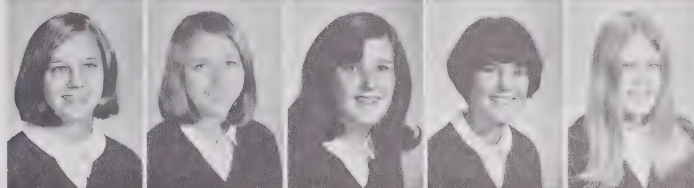

Smith, Jennifer Maria
 Smith, Roger Dale
 Snipes, Beverly Ruth
 Spurlock, Aubrey Lynn
 Spurlock, Karen Lee



Stacks, William Leon
 Stamper, Jo Ann
 Stanberry, Mickael Lee
 Stanbery, Wilda Jean
 Stenhouse, George Daniels

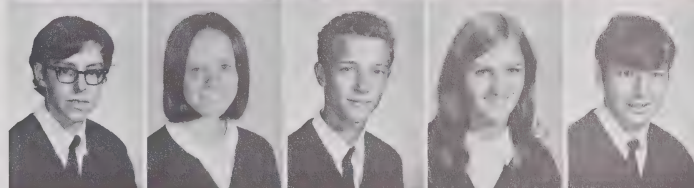

Stevens, Phil Gerald
 Suddreth, George Murray
 Suddreth, Thomas Lee
 Taylor, Charles Astor
 Taylor, Dale Wayne



Taylor, Debra Jane
 Taylor, Ned Joe
 Tester, Billy Clint
 Tester, Martha Ann
 Tolbert, Sabra Valerie

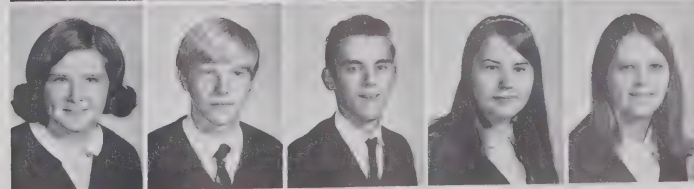

Proud Sophomores Finish Drivers Education



Townsend, Bennie Lee
Townsend, Ellen Marie
Townsend, Rachel Diane
Townsend, Steve Floyd
Triplett, David Jones



Triplett, Roberta Carol
Trivette, Dorothy Elizabeth
Trivette, Marilyn Diane
Vance, Richard Phil
Vines, Cathy Diane



Vines, Sally Beth
Walker, Selma Yvonne
Ward, Amy Lynn
Ward, Geraldine
Ward, Martha Anne



Ward, Mary Alice
Waters, Gary Wayne
Watson, Donna Chloe
Watson, Jeffrey Lee
Watson, Judy Ann



Watson, Lelia Faye
Weaver, Larry Wayne
Weber, Priscilla Lewis
Welch, Sharon Kay
Westmoreland, Timothy Mark (Tim)



Wheeler, Daniel Thomas (Danny)
Wilcox, David Glenn
Wilcox, James Michael
Williams, Carl Edward
Williams, Hubertien Helen (Tina)

Williams, Joseph Kelly (Joe)
 Wilson, Bryan Hadley
 Wilson, Danny Raymond
 Wilson, Donna Clara
 Winebarger, Joe Douglas

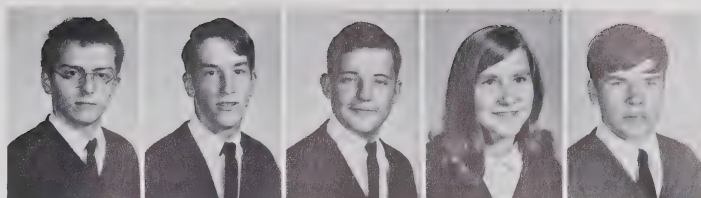

Winkler, Deborah Lou (Debbie)
 Winkler, Dennis Gardner
 Woodring, Gary Henry
 Woodring, Hubert Leroy
 Wyatt, Ernest Edwin (Eddie)

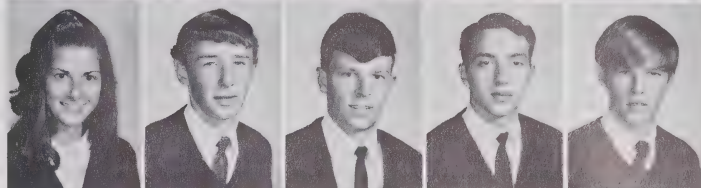

Yates, Jerry Wayne
 Yates, Mitchell Andrew
 Yates, Randy Carl
 Yates, Wanda Kay
 Younce, Phyllis Jean



PICTURES NOT AVAILABLE

Beach, Delorse Ann
 Brown, Marilyn Ann
 Cable, Lennis Carol
 Campbell, Douglas Eugene
 Cornett, Dale Edward
 Cornett, Dale Van
 Dyer, Edward Eugene
 Earp, Dallas Wade
 Ellis, Larry Earl
 Fletcher, Ronald Blaine
 Greene, James Macdonald
 Greene, Tommy Lee
 Greene, William Dean, Jr.
 Hamby, David Allen
 Hamby, Jimmy Lee
 Hartley, Patricia Ann
 Herman, George Kenneth

Hicks, Dewey Wesley
 Lewis, David Harrison
 Moody, Dennis Clay
 Proffitt, Deborah Ann
 Proffitt, Ronnie Dwaine
 Russing, Cole Lee
 Sanders, Johnny Burl
 Swift, Carol Yvonne
 Taylor, Jerry Grant
 Thomas, Duane Jan
 Thomas, Kenneth Grady
 Triplett, Donna Marie
 Trivett, Anthony Dale (Tony)
 Turner, Darlene Patricia
 Ward, Shirley Dannette
 Wells, Marla Beth
 West, Betty Jean



David Wellborn, President



Betty Shook, Treasurer

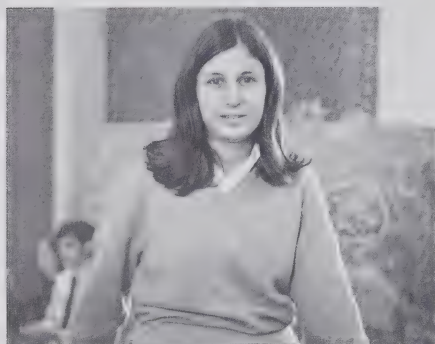

Elsie Erneston, Secretary

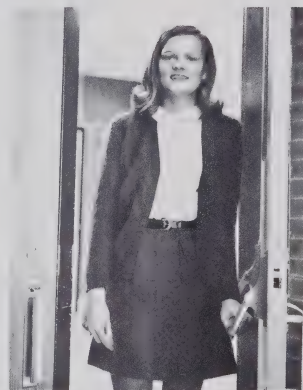

Karen Wilson, Vice President

Class of 1973

Freshmen . . . coming into a new school . . . making new friends . . . cheering at the ball games and pep rallies . . . taking algebra and physical education . . . making plans for the Sweetheart Dance . . . trying to remember all of the new rules and regulations . . . getting hit on the head with seniors' rings . . . deciding which clubs to join . . . feeling like a part of Watauga.



Adkins, John Whetzel
Aldridge, Bobby Dean
Aldridge, Danny Edward
Aldridge, Richard Carroll
Aldridge, Rickey Joe

Andrews, Dean Jr.
 Arnette, Betty Jean
 Arnette, Billy Dean
 Atwood, Stanley Thomas
 Barr, Kimberly Stella (Kim)

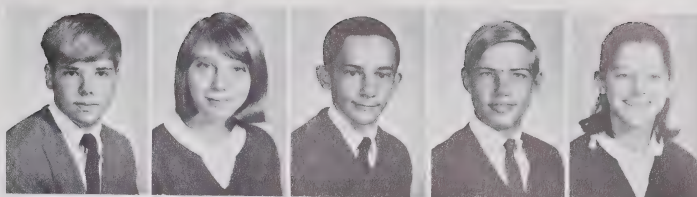

Bell, Carl Wendell
 Bell, Virginia Snyder
 Bentley, Bryon Fuller
 Bentley, Michael Lloyd
 Bolick, Benjamin Franklin (Frank)

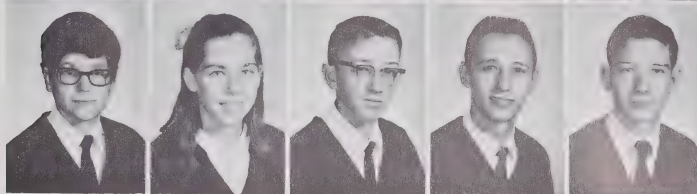

Bolick, Norma Karen
 Bowley, Eunice Valriea
 Bowkley, Susan Marie
 Brashear, Jason Andrew
 Bredow, Howard Charles



Brown, Debra Anne
 Brown, Johnny Frank
 Brown, Terry Brooks
 Broyhill, Janice Marie
 Buckberger, Vickie Dianne



Bumgarner, Johnny Edward
 Burkett, Donald Harold
 Burleson, Clyde Thomas
 Burns, Bruce Wade
 Campbell, Mitchell



Carpenter, Ruth Ann
 Carol, Denise Alane
 Cason, James Trenton
 Carson, Robert Bruce II
 Cessna, Donna Jo



Church, Wayne Paul
 Clark, Rebecca Anne (Becky)
 Coffey, Carolyn Anita
 Coffey, Jane Elizabeth
 Coffey, Robert Rickey





Cole, Robert Floyd (Bobbie)
Combs, Jerry James
Cook, Linda Sue
Cook, Mark Joseph
Cook, Michael Dane



Cook, Vicki Paulette
Corne, Joseph Blane (Joe)
Cornell, Catheryne Jeannette
Cornett, David Dean
Council, John Hardin

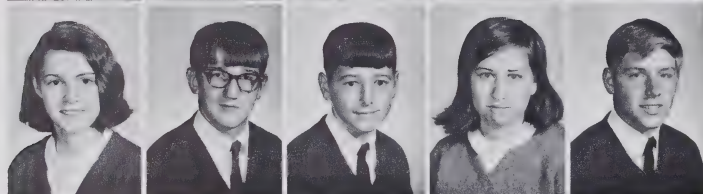

Craig, Meliea Karen
Craig, Roger Allen
Critchler, James Harold
Critchler, Karen Faye
Dancy, Gary Lynn



Danner, Linda Carol
Davis, Norma Lee
Denny, Jerry Dean
Denny, Phyllis Ann
Dixon, William Max (Bill)

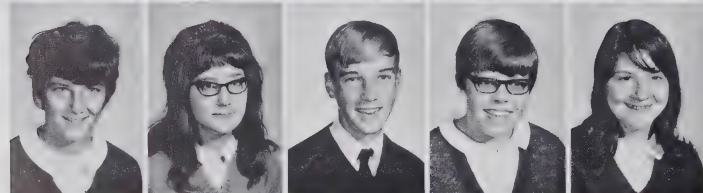

Dodson, Alice Ann
Dollars, Mary Ann
Dotson, Alton Keith
Duckworth, Barbara Jean
Dyer, Bronda Gail



Earp, Cathy Ann
Earp, James Larry
Edwards, John Thomas
Eggers, Janie Marie
Elledge, Charles Jarome



Elliott, Deborah Lynn
Ensley, Beverly Lea
Erneston, Elsie Hogue
Farmer, Donna Fay
Farthing, Randy Dale

“Big Brothers” and “Big Sisters” Help Freshmen



The ping pong tables provided recreation during lunch periods. Kim Klutz is waiting for his opponent to serve the ball.

Farthing, Thomas Harold
Farthing, Victor Ray
Fidler, Mark Winkler
Fletcher, Johnny Bert
Fletcher, Michael David



Fritz, John David
Gladden, Melanie Marie
Glenn, Dennis Ray
Glenn, Henry Frank
Glenn, Wanda June



Goins, Cora Lea
Gragg, Marvin Claude
Gragg, Paul Thomas
Greene, Deborah Jane
Greene, Linda Kathleen



Greene, Lois Marie
Greene, Mark Raymond
Greene, Michael George
Greene, Ricky Clay
Greene, Ricky Willard

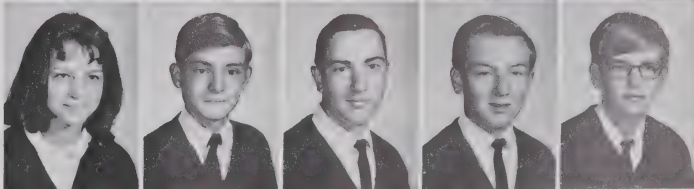

Freshmen Lead in Magazine Sales



Teresa Stamey watches Betty Shook try to convince someone to buy tickets for the Sweetheart Dance.

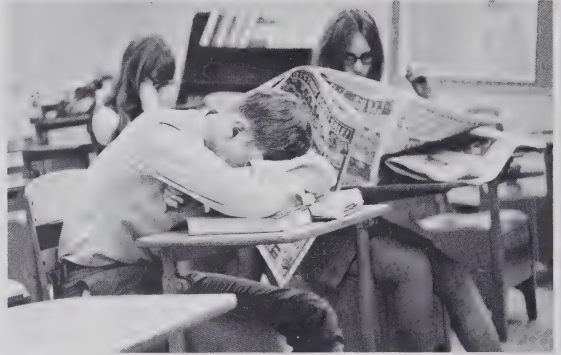

Brenda Greene and Barbara Greene study and read during study hall. Terry Lentz seems to think better with his eyes closed.



Greene, Robert Estel
Greene, Robert Preston
Greene, Russell Ted
Greer, Jerry Allen
Greer, Kenneth Randall (Randy)

Greer, Sue Ann
Grimes, Carolyn Jean
Grindstaff, Beverly Ann
Guy, Eddie Joe
Hagaman, Peggy Jo

Hagaman, Timmy Von
Hagaman, Wilhelmina
Hall, Deborah Ann
Hamby, Debra Lynn
Hampton, Deanna Debra

Hampton, Sandra Kay
Hampton, Tonye Lou
Harmon, Michael Randolph
Harrison, Billy Lee
Hartley, Benny Elbert

Hartley, Jerry Wayne
 Hartley, Laura Melissa
 Hartley, Shelia Ann
 Hartley, Thomas Jeffrey
 Hayes, George Brantley



Hayes, Patricia Ann
 Hayes, Patrick Wayne
 Hayes, Richard Blanton
 Hedrick Michael Darold (Mike)
 Hennessee, Phil Edward

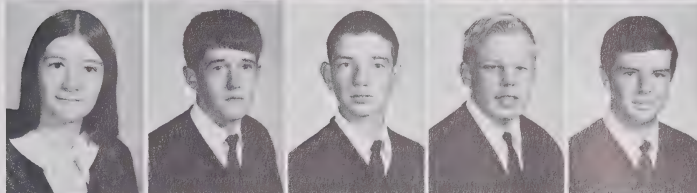

Henson, Jayne Melissa
 Henson, Wanda Jean
 Herman, Vivian Margaret
 Hicks, Gail Elizabeth
 Hicks, Judy Carol

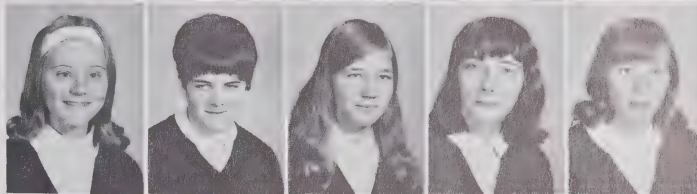

Hicks, Margaret Lucille
 Hicks, Randy Lee
 Hicks, Rebecca Susan
 Hodges, Curtis Eldon
 Hodges, Kathy Genell



Hodges, Jerry Floyd
 Hodges, William Robert (Robin)
 Holland, Diana Lynn
 Hollar, John Henry
 Hollars, Dale Edward



Hollars, Terral Lee
 Hollers, Amelia Dawn
 Hollifield, Thomas Lemuel
 Holton, James Daven
 Hoppes, David Roanokes (Ronnie)

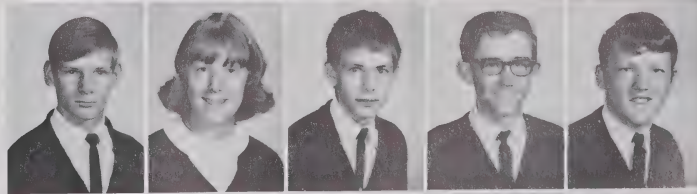

Howell, Carol Ann
 Howell, Steve Marion
 Jesse, Harry Wayne
 Johnson, Henry Ike
 Jones, Jerry Clyde



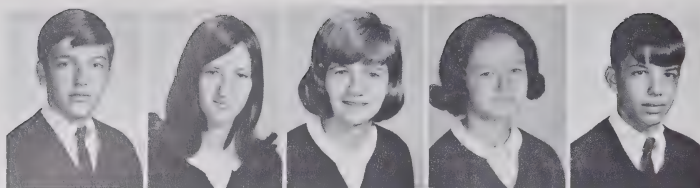

Jones, Steve Alan
Keller, Mary Alice
Keplar, Alice Suzanne
Kessinger, Teresa Lynn
Klutz, Kim Alan



Koontz, Sandra Jane
Lawrence, Kathy Sue
Lewis, Barbara Jean
Lewis, Ronnie Hugh
Littlefield, John Broadus (Skip)



McGhee, Jerry Alan
McNelly, John Michael
McQueen, Phillip Wayne
Marsh, Sally Ann
Martin, Thelma Ann

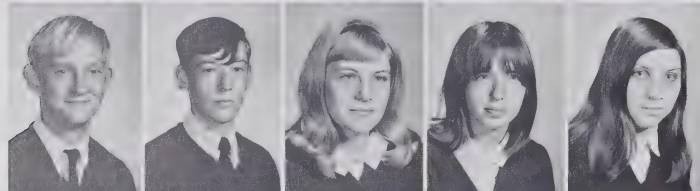

Mast, John Jeffery
Mast, Telford Gordon
Mast, Wanda Kay
Mears, Marna Beth
Miller, Brenda Kay



Miller, Clate, Jr.
Miller, Cathy Lynn
Miller, Garry Dean
Miller, Joseph Wade (J. W.)
Miller, Martha Louise



Miller, Mary Joan
Miller, Michael Ernest
Miller, Olive Virginia
Miller, Ricky Ralph
Minor, Dora Janette



Minton, Patricia Lynne
Mitchell, Qwita Joan
Moretz, Dennis James
Moretz, Eva Lorene
Moretz, Joyce Ann

Freshmen Experience First Mid-Terms

Moretz, Lois Renee
Moretz, Patsy Ann
Newman, Robert Francis
Nifong, Betty Sue
Norris, Linda Lou

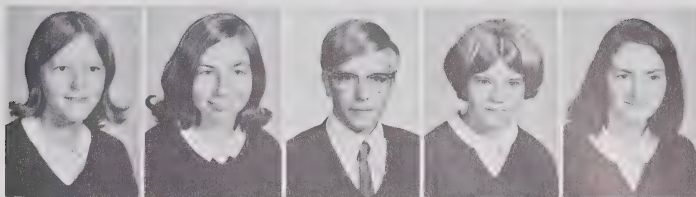

Norris, Phil Edward
Norris, Sandra Lynn
Oakes, Ira Marshall
Oakes, Marilyn Ruth
Oliver, James Gwene



Oxentine, Patricia Diane
Page, Bonnie Jo
Parleir, Jackie Allen
Parleir, Wanda Sue
Payne, Dena Lynn



Pennell, Max Eugene
Pennell, Shirley Dale
Pennell, Teddy Ray
Penwell, Christie Elizabeth
Phillips, Allan Lane



Pitts, Dennis Ray
Pitts, Nancy Katherine
Potter, Mary Allene
Powers, Jeffrey Lynn
Presnell, Danny Spencer



Presnell, Debbie Marie
Preswood, Karen Eugene
Proffitt, Bynum Wayne
Proffitt, Gerald Kenneth
Proffitt, Sam Ned





Pyatte, William Earl
Ragan, Freddie Michael
Ragan, Virginia Sue
Ray, Cleve Johnny
Reary, Linda Carol

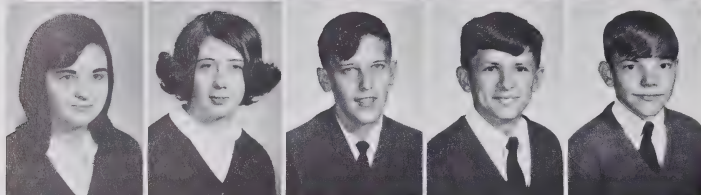

Reece, Barbara Ann
Reece, Betty Sue
Reece, Marty Manuel
Reese, Ronald Dale
Reese, William Francis (Bill)



Rhudy, Roger Allen
Robbins, Roger Dale
Robinson, Jodie Lynn
Robinson, Kristie Lee
Rominger, Charles Robert, Jr.



Rominger, Martha Ann
Rominger, Wayne Edward
Ross, Bethane
Scott, Regena Lois
Sheffield, Carol Ann



Shelton, Carolyn Irene
Shepherd, Margaret Jewel
Shirley, Marie Ellen
Shook, Betty Dalton
Shook, Robin Van



Shope, Matthew Walton
Shore, Janet Marie
Shore, Laura Ann
Shore, Michael Jay
Short, Ralph Horton, Jr.

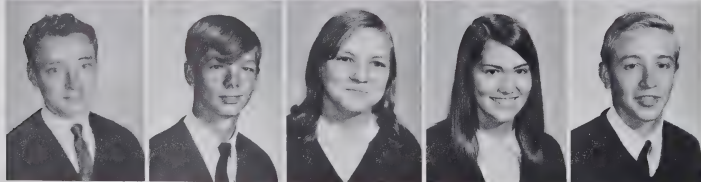

Simmons, Lloyd Avery
Sluder, Ricky K.
Smith, Dianne
Stamey, Teresa Ann
Stanbery, Douglas Kent (Doug)

NEDT Begins Endless Battery of Tests

Stanberry, Jeanie Kay
Steele, Bradley Barron
Stenhouse, John Merritt
Stevens, Sharon Lynn
Strickland, Angela Renee



Strickland, Claudia Jean
Storie, Edwin Bartlett
Stout, Allen Junior
Sturgill, Lavon Georgia
Sudderth, Stephen Michael

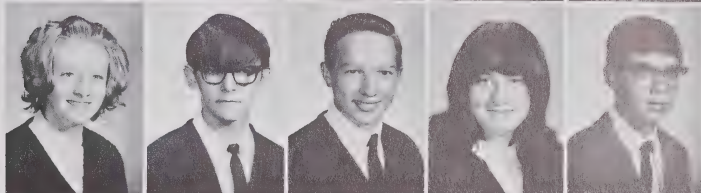

Suttle, Barbara Corine
Swift, Theresa Marlene
Taylor, Willie Joe
Teague, Patty Lynn
Tester, Freddie Art



Tester, Len Doughton (L. D.)
Tester, Orbie Lea
Tester, Thomas Gerald
Thomas, Dwight Garrett
Townsend, David Barnard

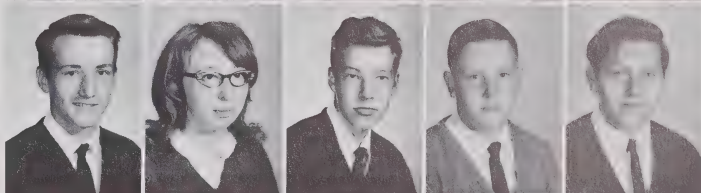

Townsend, James Michael
Townsend, Karen Sue
Townsend, Robert Dudley (Boddy)
Travis, Charlie Gordon
Triplett, Phyllis Jean



Trivette, Brickie Kay
Trivette, Jerry Wayne
Trivette, Mitzi Lue
Trivette, Peggy Lee
Tucker, Pamela Jean



Sweetheart Dance Is First Social Responsibility



Tugman, Joe Thomas
Tyson, Martha Jane
Wadsworth, Cynthia Hardy
Walker, Frances Kay
Walker, Frieda Kay

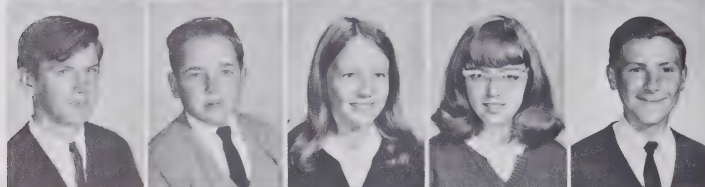

Ward, Brad James
Ward, Harley Joe
Ward, Karen Lee
Ward, Kathy Ann
Ward, Kenneth Lee



Ward, Larry Dean
Ward, Lester Calvin
Ward, Payne Wilson
Ward, Steve Wayne
Watson, Elizabeth Ann (Libby)

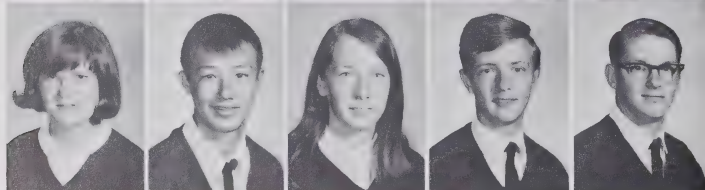

Watson, Joyce Kay
Watson, Ricky Lee
Watson, Shelia Ann
Welborn, David Winslow
Welch, Charles Edward (Eddie)

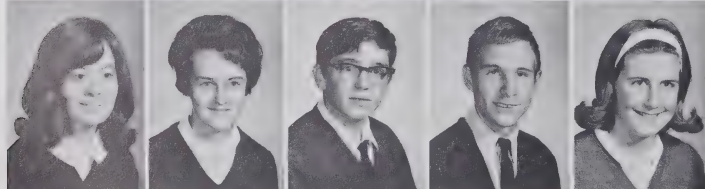

Welch, Judy Lynn
Welborn, Jan Ruth
Wells, Wayne Allen
West, Pinckney Siegler
Wilcox, Debra Lee



Wilcox, Sherry Lynn
Williams, David Cratis
Williams, Donald Wayne
Williams, John Taylor
Williams, Roy Allen



In Memory of
Roy Allen Williams

Williams, Steven Anthony
Wilson, Allen Wade
Wilson, Garry William
Wilson, Karen Ann
Wilson, Sandra Kay

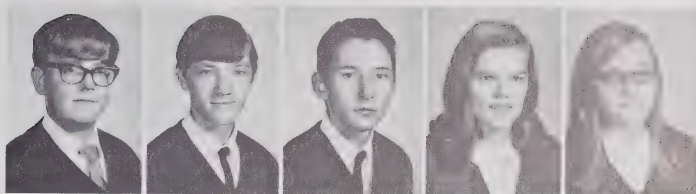

Winebarger, John Thayer
Winebarger, Judy Ann
Winebarger, June Katherine
Winebarger, Karen Elaine
Winkler, Richard Dean



Woodring, Alvin Kurt
Woodring, Morris Odell
Wright, Kathy Faye
Wyatt, Ronald Steven
Yates, Peggy Lea



PICTURES NOT AVAILABLE

Aldridge, Karen Jane
Black, Billie Sue
Brooks, Mary Ann
Bryan, Kathy Joan
Caudill, Patsy
Coffey, Bonnie Mae
Coffey, Howard Jones
Cook, Daniel Lynn (Danny)
Cook, Rebecca Jane
Danner, Karen Elizabeth
Elliott, Robert (Bob) Marvin
Gibson, Roy Wesley
Gragg, Richard Patterson

Hall, Ronnie Lee
Hamby, John Garriss
Harmon, Randy Joe
Hicks, James Andrew
Hicks, Sylvester Tim
Hodges, Billy Joe
Isaacs, M. Lynn
McGhee, Jerry Alan
Main, James Oscar (J. A.)
Matheson, Reaves Dale
Miller, David Lee
Moretz, Carroll

Ragan, Judy Darlene
Reece, Arnold Ray
Rich, Mary Ann
Shook, Bradley Glenn
Shook, Wanda Lee
Spainhour, Elizabeth Jane
Ward, Billy Dean
Ward, Eugene Wilton
Ward, Harvey Wayne
Watson, Wanda Lee
Williams, Nancy Ann
Winebarger, Calvin Wayne





ADVERTISEMENTS

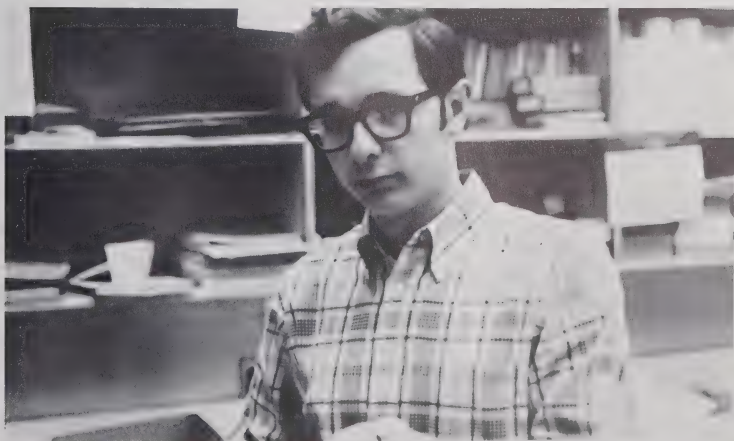

***Congratulations
Class of
1970***

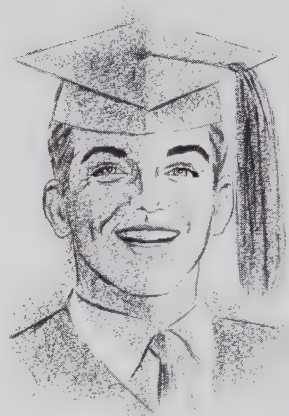

*As you stand at this
crossroad of life, our
best wishes are with you.
may the path you choose
lead you to a bright and
successful future.*

***BLUE RIDGE ELECTRIC
MEMBERSHIP
CORPORATION***

GREENE

Construction Company

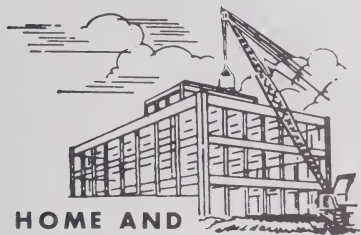

HOME AND
COMMERCIAL BUILDERS

DIAL

264-8694

CONCRETE

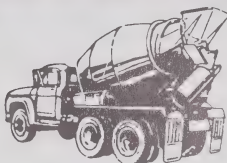

WIRE MESH & STEEL RODS

WATAUGA READY-MIX, INC.

G. PERRY GREENE

DIAL

264-8694

1110 WOOD CIRCLE, BOONE, N.C.



Now Recap Your Tires with
The New **Wide Oval** in
650-13 through 915-15

ROTEN'S FURNITURE STORE

We service all we sell

Satisfaction guaranteed

Easy payment plans can be arranged

AT YOUR SERVICE

CRAIG'S GROCERY

Blowing Rock
North Carolina

WATAUGA HOUSE OF LIGHTING

1707 E. King

264-9338

Boone, N. C.

- Distinctive Lighting Fixtures
- Quality Electrical Supplies

WATAUGA BUILDING SUPPLY, INC.

"Building Material - Cellar to Chimney"

State Farm Road

Phone 264-2950

Boone, North Carolina



VILLAGE PHARMACY

Prescription Specialists
Phone CY 5-2061
Blowing Rock, N.C.

Compliments of

THE BLOWING ROCKET

Published Weekly Year Around

Jerry W. Burns, Editor

P. O. Box 802
Main Street
Blowing Rock

Office
295-7522

Home
295-7454



VERMONT AMERICAN CORP.

Boone Division
P.O. Box 624
Boone, North Carolina

Stamey's

DRIVE-IN



Chicken Sandwiches

DIAL 264-9912 • 821 E. KING ST.
BOONE, N. C. — 28607



WILEY C. MARTIN

Your family insurance agent

Auto — Life — Fire — Medical

223 W. King Street

Boone, North Carolina

Phone: 264-2744



THE SHERWIN-WILLIAMS CO.

PAINTS, VARNISHES, LACQUERS, LEADS, OILS,
ENAMELS, BRUSHES AND PAINTERS' SPECIALTIES

1003 East King St.

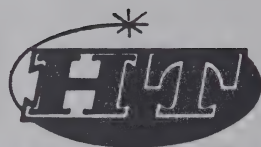

**HARRIS • TEETER
SUPER MARKETS, inc.**

BOONE DRUG COMPANY

113 East King Street

Boone, N. C.

KINGSTREET PHARMACY

506 East King Street

Boone, N. C.

DEERFIELD PHARMACY

No. 1 Doctors Lane

Boone, N. C.

Boone 264-9195
Day or Night

West Jefferson, N. C.
Home, Night 246-5666

PIEDMONT MOBILE HOME SALES

"The Ole Homestead" Deep Gap, N. C.

"We trade for anything of Value"

If you pay rent you can own your own home

Carl E. Wyrick

Sales Representative

GREENE'S FURNITURE CO.

Blowing Rock Rd.

Boone, N. C.

Phone 264-8231

"Complete Insurance Service"

WATAUGA INSURANCE AGENCY

J. Paul Winkler — Owner and Agent

Box 267
224 West King St.

Phone: AMherst 4-8291
Boone, N. C.

Compliments of

UNITED ANTENNA SERVICE

of

Boone, N. C.

Cablevision

WALKER'S JEWELRY STORE

"Complete Line of Jewelry"

Watches

by

Bulova, Elgin, Timex

TRAILWAY LAUNDRY AND CLEANERS, INC.

"The Best in Laundry
and Cleaning"

Pick-up and Delivery
Service

Phone 264-8415

Boone, N. C.

Sales & Service
Phone 264-9284

APPALACHIAN Hotel & Restaurant Supply Co.

1106 E. King St.
Boone, N.C.



Our Motto

Belk

Your Happy Shopping Store

Boone,

North Carolina

MODERN APPLIANCE & FURNITURE CO.

420 West King St.
Boone, North Carolina

Phone — Store 264-8721
T.V. Service 264-9405

We ship anywhere

Compliments
of

THRIFT FOOD CENTER

"Your Home-owned IGA
Complete Food Store"

East King Street

Boone, N. C.

Phone 267-3221



MAIN MOTOR SALES

C. L. Main, Owner

Vilas, N. C.

BOONE BODY SHOP

Complete Body Repair

24 HOUR WRECKER SERVICE

Front End Alignment
Wheel Straightening

Phone: 264-8920

Night: 264-9131
264-2064

See: Jairy Hunter or Jack Kerley



Good
Old
Fashioned
American
Way Of
Thrft



CABLE BROTHERS STORE

General Merchandise

Furniture & Paints

Phone 267-2592

Sugar Grove, N. C.

FIRST NATIONAL BANK of Eastern North Carolina

"Full Service Bank"

Boone, N. C.

WATAUGA SAVINGS & LOAN ASSOCIATION

106 West Main Street

Boone, North Carolina

DIRECTORS:

H. G. FARTHING
DR. HERBERT WEY
H. P. HOLSHOUSER
GUY W. HUNT
JAMES P. MARSH
HOWARD MAST
DR. W. M. MATHERSON
W. R. RICHARDSON
R. C. RIVERS, JR.
G. PERRY GREENE
PAUL SMITH

OFFICERS:

H. G. FARTHING
President
R. C. RIVERS, JR.
Vice-President
JAMES P. MARSH
Sec.-Treasurer
PAUL SMITH
Ass't. Treasurer

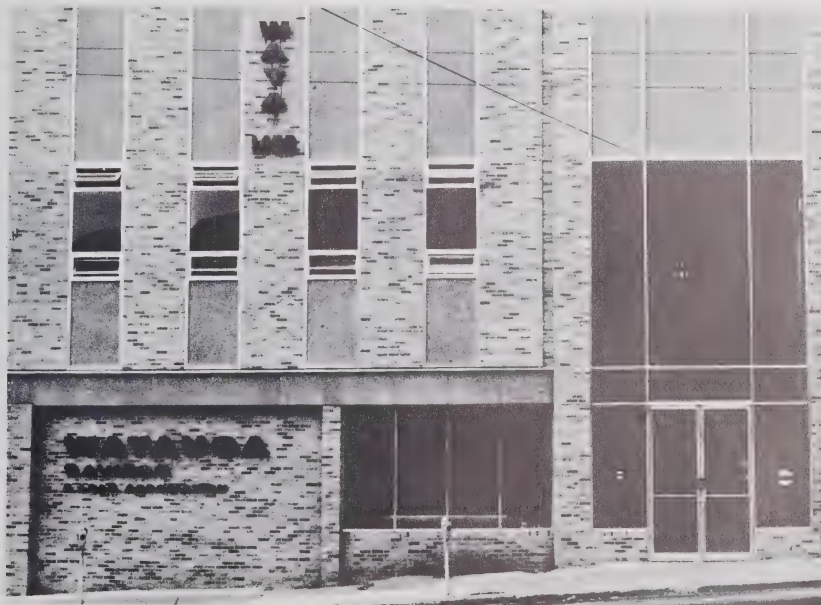

Building for your future

The Watauga Savings and Loan Association has had a part in the growth of this area since 1921. We have noted with pride the construction and development of Watauga High School.

Quality education is much more important than it was a few years ago. The administration and faculty along with the students have proven in one year that Watauga is the type of educational institution which is needed in this changing world of today.

The people of Watauga Savings and Loan Association also feel very strongly about quality. We require quality in all the homes we finance. We offer the best rates available on your savings. Put these together and you have a sound financial institution.

ASSETS OVER 18,000,000.00

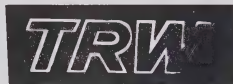

BOONE DIVISION

GREENWAY ROAD
BOONE, NORTH CAROLINA

Manufacturing resistors for space, defense, industrial, communications, entertainment, computer, vehicle, and service applications, commercial and government.

Improving the known, probing the unknown,
through advanced technology —

PHONE 264-3686

E. J. BODENHEMER



421 TEXACO SERVICE STATION

GROCERIES and FEED

HIGHWAY 421 — EAST of BOONE, N. C.

HIGHLANDER INSURANCE AGENCY

HOME — BUSINESS — LIFE INSURANCE

PHONE 264-9257 • 418 WEST KING ST.
BOONE, NORTH CAROLINA



Congratulations

Class of '70

Don't Miss "Crafty's" Exciting



HOUSE OF CREATIVE CRAFTS

for fine Native Mountain HANDCRAFTS
"the Heirlooms of Tomorrow"

TWO SHOPS - - -

- (1) 541 McCallie Avenue - Chattanooga, Tennessee, and
- (2) between Boone and Blowing Rock, North Carolina - U.S. 321 and 221 - 1 mile North of Tweetsie.

MISS MARJORIE HUGO and MRS. SHANNON CLARK

PHONE 264-9443



HOLIDAY GULF

WASHING AND LUBE.
TIRES — BATTERIES — ACCESSORIES

Hwy. 321 & 221, Blowing Rock Rd., Boone, N. C.

CLYDE JONES PARTS COMPANY

Auto Parts and Accessories

East King Street

Phone — Day 264-9064 Night 264-8734

BOONE, NORTH CAROLINA 28607

CRICKSIDE

Mountain Crafts and Antiques

Route 1, Linville Road
BOONE, N. C. 28607

Edie Andrews
Phone 264-8133

HILLTOP FABRIC AND DRAPERY SHOP

Route 3 • Boone, N. C.

Phone 267-2620

JERRY'S

Name Brands
At
Factory Outlet Prices

Rivers St. — Opposite Bus Station

HUNT'S DEPARTMENT STORE

Guy Hunt, Owner

Two Large Floors Of Clothing And
Shoes For The Entire Family

Phone AM 4-3081

THE PORTRAIT HOUSE

601 E. King St.

All types of custom
photography

Boone's only Kodak Dealer

Day 264-9356

Night 264-9049



Road Service
Brake Service
Wheel Balancing

Complete One Stop Service

Open
7:00 A.M.

264-8588

Close
10:00 P.M.

We Give S & H Green Stamps

CRITCHER & IDOL

ESSO SERVICE

900 E. King

Boone, N. C.

THE NORTHWESTERN BANK

OVER 400,000,000.00 Resources

Since 1937 the Northwestern Bank has been an integral part of the growth of Watauga County. It has been a dynamic force in the promotion of all civic projects for education, industry, agriculture and the economic welfare of all the citizens of Watauga County.

The youth and future leaders of Watauga County are of special interest to the Northwestern Bank. It takes pride in supporting all activities which contribute to their well being.

We deeply appreciate the support the citizens of this county have given us.

WHERE FINANCIAL SERVICE BEGINS
A COMPLETE BANKING INSTITUTION OFFERING
EVERY BANKING SERVICE
MEMBER F.D.I.C.
"THE BANK THAT HAS DONE SO MUCH FOR SO
MANY PEOPLE"



FARMERS HARDWARE & SUPPLY CO.

Everything in Hardware and Associated Lines

CONGRATULATIONS

CLASS OF

'70

PLAZA MOTEL

BROOKS

Plumbing & Heating

Pre-Cast Septic Tanks—Installed
Ditching & Back Hoe Work

Myers & Goulds Water Pumps

Complete Line of
PLUMBING SUPPLIES

Dial 267-2514

IF NO ANSWER DIAL 267-2838
LIC. No. 2022 — HWY. 421, VILAS, N. C.

Compliments of

STEELMAN'S FABRIC SHOP

Highway 421
Deep Gap, North Carolina

Where all your sewing needs are met

CHURCH'S STORE

"Where your dollar has more cents"

Men and Boy's Clothing

Phone 264-2836

Boone, N. C.

CAROLINA PHARMACY

231 E. King Street
Boone, North Carolina

"Prescriptions are our
Profession"

RIVERS PRINTING CO., INC.

Publishers of

THE WATAUGA DEMOCRAT

Established 1888

THE BLOWING ROCKET

Established 1932

REINS-STURDIVANT of BOONE, INC.

Funeral Directors

Phone AM 4-8888

635 Blowing Rock Rd.

Boone, North Carolina 28607



BOTTLED UNDER AUTHORITY OF THE COCA-COLA COMPANY BY

COCA-COLA BOTTLING COMPANY

Hickory, N. C.

J. C. Greene, Owner
Boone's Tire Center

1109 E. King St., Boone, North Carolina
Phone: 264-2461 or 264-2462

BOONE SUPPLY COMPANY



Auto Supplies — Tires — Recapping — Batteries



"Everybody Likes Boone, N. C."
And Most Everybody Likes The MOVIES

APPALACHIAN THEATRE

Shows Mon. thru Sat. at 2:00, 4:00, 7:00 &
9:00

Sunday at 3:00 & 8:00 P.M.

TELEPHONE 264-8606

Phone 264-8822 State Farm Road

GLENN'S AUTO PARTS

Glenn Cottrell, Owner

"Complete Line of Auto Parts and Accessories"



*Those on the go...
go Sunbeam*

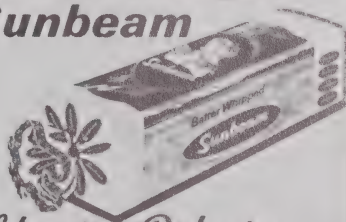

Waldensian Bakeries

TESTER'S ESSO STATION

Complete one-day service

Official Auto Inspection

"Put a tiger in your tank, today"

Phone 267-2563

Vilas, N. C.

LOMBARDO AND KRUEGER BEAUTY SHOP



Flower Shop — Fine Gifts

Main Street
Blowing Rock, N. C. 28605

Telephone 295-7711

CONGRATULATIONS TO THE CLASS OF 1970



V. L. MORETZ & SON, INC.

Deep Gap, North Carolina

"Watauga's Oldest Lumber Yard"

COMPLIMENTS OF

SHADOWLINE, INC.

BOONE DIVISION

TRIPLETT'S AMERICAN STATION

513 E. KING ST.



CONGRATULATIONS CLASS OF '70

COMPLIMENTS OF

BLOWING ROCK CHAMBER OF COMMERCE

BOONE FLOWER SHOP



718 Blowing Rock Rd. — Boone

Owners
Mr. and Mrs. Barney Hampton

"Say It With Flowers"

Day 264-3041 Night 264-2328



BOONE, N. C.

For the Ladies:

Nancy King Lingerie
Spirit Hosiery

Dresses and Sportswear
by

Miss Adventure
Denise
Old Salem
Alvin Duskin

Raincoats by Smug

Shoes by Tomboy

For the Young Men:

Suits, Sportcoats,
Slacks, and Shirts
by
H.I.S.

Sweaters and Banlon
Shirts
by
Thane
Sero Shirts

Shoes
by
H.I.S.

NEWTON'S DEPARTMENT STORE

Clothes for the entire family

Bobbie Brooks

Robbie Rivers

Cobbies

and

Joyce Shoes

NEWTON'S Fashion Shoppe

Nardis of Dallas

Jerry Silverman

Minx Modes

Marion McCoy

Arkin Originals
Fred Rothschild
Abe Schrader
Howard Wolf

WATAUGA FCX SERVICE

Farm and Garden Supplies

Sales



Service

FRANK AUTEN REAL ESTATE

225 Linville Road

Boone, N. C.

Phone: 264-8215

HODGES TRANSFER AND STORAGE CO.

Agent for North American Van Lines
World Wide Movers

Telephone 704-267-3300

Route 3

Boone, North Carolina 28607



SMITHS STORE

Groceries, Gas, Oil, Feed

One mile east of Boone

Phone: 264-2354

JAY'S GROCERY & SERVICE STATION



Novelties and Antiques

Phone 264-2347

Boone-Blowing Rock Hwy.
321-221

HARDIN HARDWARE CO. AND THE VILLAGE SHOP

Blowing Rock, N. C.

LOLA'S FABRICS

Hi-Fashion Fabrics

10:00 to 6:00 weekdays
Sundays - 1:00 to 5:00

Phone 264-8361

FOX BROTHERS MOVING AND STORAGE

Local and long-distance
14 years experience

Hwy. 421 ½ mile from city limits

Agent For



United Van Lines

Day Phone 264-3557

Night Phone 267-2536 or 267-3208

FRANK NORRIS
Owner

TOWN HOUSE RESTAURANT

CATERING SERVICE

STEAK HOUSE 4 P. M. — 12 MIDNIGHT • RESTAURANT 6 A. M. to 12 MIDNIGHT

featuring CHARCOAL STEAKS
FULL COURSE MEALS

CURB SERVICE AFTER 4 P.M.



• BREAKFAST • LUNCH • DINNER
COUNTRY HAM — BISCUITS — BAR-B-QUE

Dial 264-9933

HWY. 321 • BLOWING ROCK RD.

McNEELY FURNITURE COMPANY

State Farm Rd. — P.O. Box 601
Boone, N. C. 28607

Phone 264-2443

Edwin McNeely — Owner

MODERN BUICK-PONTIAC CO.

Buick Pontiac GMC Trucks

1115 E. King Street — Dial 264-8859

Boone, North Carolina 28607

Sales & Service

The talk of the town!

SANDS GROCERY



Feeds

Frozen Food

Dry Goods



AND
INTERNATIONAL SCOUT

WATSON'S GARAGE

264-3212 Rt. 1 US 421

Deep Gap, North Carolina



FACTORY OUTLET

Save up to 50% on

Sportswear for the Young Miss

116 Blowing Rock Rd. — Boone, N. C.

LBROS

Coins and Stamps

Collect for Fun and Profit

118 Blowing Rock Rd. — Boone, N. C.

ETNA SERVICE STATION

Highway 321

Boone, N. C.

"Finest Quality Products
at a Saving"

Compliments of



It's "finger
lickin'
good"

COLONEL SANDERS' RECIPE

Kentucky Fried Chicken.

Boone, N. C.

Ph. 264-4405

A More Beautiful You with **MERLE NORMAN COSMETICS**

Try our 3 Step Complexion Care Program
Which can cleanse, clear, soften and protect



Complete line of Cosmetics

Jewelry

Gift Items

Pennyrich Lingerie

Blowing Rock Rd.

264-2900

**THE STONE
JEWELRY**

Boone, N. C.

Phone 264-2000

121 East King Street

Ronnie Wilson, Owner

CARDINAL RESTAURANT

Boone's Finest Restaurant

Where good food and friendly
service always await you

Open 6 A.M.

Close 10 P.M.

3 Meals Daily

Blowing Rock Rd.

Ph. 264-9150



Phone: 264-8040

**RUBY'S
BEAUTY SALON**

108 E. King Street
Boone, N. C. 28607

JOHNSON-COOK FORD, INC.

Boone, N. C.



BETTER
IDEAS
COME
FROM
FORD

WATA RADIO

NEWS

MUSIC

SPORTS

PUBLIC AFFAIRS



CONTEMPORARY

ABC

NETWORK

"THE VOICE OF THE PIONEERS"

MOUNTAIN LUMBER CO.

1106 East King Street

264-2823

Building Supplies

Mill Work

Paints

TOWN & COUNTRY DRIVE-IN & RESTAURANT

Soft Ice Cream

Short Orders

Sandwiches

"2 mi. from Boone"

Fin-Feather-Fur

PET SHOP

Route 4, State Farm Road

Boone, N. C. 28607

HILLTOP DRIVE-IN

Soft Ice Cream

Sandwiches

"One Mile West of Boone"

KAIRALLAH'S

Women's Smart Apparel
Sportswear - Lingerie - Gifts

Telephone CY 5-7168
100 Main Street
Blowing Rock, N. C.

Telephone 2-3051
130 Park Avenue
Lake Wales, Florida

BOONE GULF SERVICE

Intersection 321-421

Minor Tune-Ups
Road Service



A. V. Mosteller

CHESTNUT RESTAURANT

Main Street
Blowing Rock, N. C.

Ph. 295-7591

Congratulations

Class of 1970

ANDREWS CHEVROLET, INC.

CHEVROLET-OLDSMOBILE

SALES SERVICE

Boone, N.C.





VARSITY SHOP

"Men's
Apparel"

CUPBOARD CASUALS

"Women's
Apparel"

GOODNIGHT BROTHERS PRODUCE CO., INC.

Buyers and Shippers of
Watauga Produce
Fertilizers—Seeds

Phone 264-8891

Boone, N.C.

SONNY'S GRILL



Blowing Rock, N. C.

Compliments of

BLOWING ROCK VARIETY STORE

West Main
Blowing Rock, N. C.

Phone: 295-7389

SAUNA BATH

TELEPHONE AREA CODE 704

264-2483

Cabana Motel

35 ULTRA MODERN UNITS—ROOM PHONES

T.V.—INN ROOM COFFEE—HEATED POOL

ESTEL WAGNER

317 Blowing Rock Road

Owner & Operator

Boone, N. C. 28607

CAROLINA CARIBBEAN CORPORATION

(BEECH MOUNTAIN—CHARLOTTE—ST. CROIX)

- "TWEETSIE"
- HOUND EARS LODGE AND CLUB
- MANAGEMENT GROUP
- AND OTHER GOOD THINGS TO COME

SALUTE

Watauga High and Its Class of '70

BROWN & GRAHAM MOTOR CO., INC.

832 East King Street

Boone, N. C.



ROTEN'S TOWN & CAMPUS

Men's Apparel

Boone, N. C.

110 East King St.

Phone 264-9430

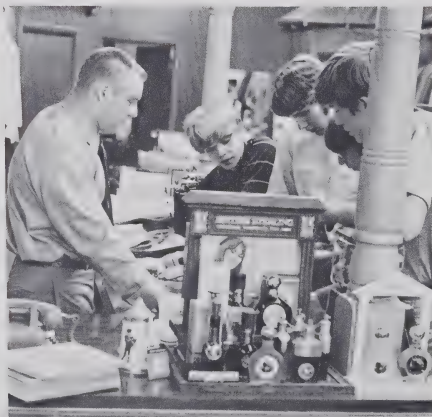

We deal in BOSTONIAN Shoes, ENRO Dress Shirts, and ASHER Slacks.

McGHINNIS PHILLIPS 66 SERVICE STATION

Dial 264-9937

Blowing Rock Road, Boone, N. C.



**DOES YOUR PRESENT
GAS SERVICE GIVE YOU
THE "PLAN AHEAD"
BLUES?**



**GET RELIEF FAST AND FOR GOOD
WITH SUBURBAN PROPANE
METERED GAS SERVICE**

You'll pay **ONLY** for the gas you use, **AFTER** you use it! And you'll never need to worry about your gas supply.

It's easy for us to convert your present system to Suburban Propane Metered Gas Service.

Phone, Write or Stop In For Complete Details

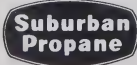

116 E. King St.
Boone, N. C.
264-9088

COMPLIMENTS
of

**THALHEIMER'S FACTORY
OUTLET**

RAYMOND E. HARMON

Representative
P. O. Box 144
Boone, North Carolina

Phone: 264-8368

NATIONWIDE MUTUAL INSURANCE COMPANY
NATIONWIDE MUTUAL FIRE INSURANCE CO.
NATIONWIDE LIFE INSURANCE COMPANY

Home Office — Columbus, Ohio

ADMINISTRATION—FACULTY DIRECTORY

- AGLE, Margaret E. (Mrs.). English Department: English II and III. M.A., A.S.U.
- ANGELL, Pauline C. (Mrs.). Librarian. B.S., A.S.U.
- ATWOOD, Boyden O. Science Department: Biology, Physical Science, Physiology. M.A., A.S.U.
- AUTEN, Janet H. (Mrs.). Business Department: Typing I, Business English, Bookkeeping I. M.A., A.S.U.
- BLACK, Bud. General Math, Girls Basketball Coach. Graduate Assistant. A.S.U.
- BLANTON, Patricia R. (Mrs.). Science Department: Physics, Physical Science, General Science. B.S., A.S.U.
- BROWN, Bill. Mathematics Department: General Math and Algebra I. Wrestling and tennis Coach. M.A., A.S.U.
- BROWN, Virginia (Mrs.). Lunchroom.
- BYRD, Eugene. English Department: Reading. B.S. and M.A., A.S.U.
- COFFEY, Robert H. Vocational Department: Bricklaying I and II. M.S., Ohio State University.
- DAVIS, Joyce S. (Mrs.). Home Economics. B.S., A.S.U.
- DAVIS, Robert W. Vocational Department: Auto Mechanics I and II. Completed General Motors Training, Charlotte, V-2 Program, Navy.
- DICKERSON, Robert. Electronics. A.S.U.
- DOUGHERTY, Kathleen M. (Mrs.). Home Economics I, II, and IV. M.S., Auburn University.
- EDMISTEN, William F. Science Department: Biology. M.A., A.S.U.
- ELLIOTT, Elizabeth E. (Miss). English Department. M.A., George Peabody College.
- ELVEY, Mary F. (Mrs.). English Department: English IV and V. B.M., Florida State University.
- EPPLEY, Anita B. (Mrs.). Foreign Language Department: Spanish I, II, III, and IV. B.M., U.N.C.-G.
- EVANS, Jack L. Vocational Department: Marketing I, D.E., I and II. M.A., A.S.U.
- FARTHING, Wanda M. Secretary. A.S., Steed College.
- FIDLER, Carl. Assistant Principal. M.A., A.S.U.
- FRADY, Robert T. Maintenance.
- GILLESPIE, Brenda (Miss). English Department. Graduate Assistant. A.S.U.
- GRAGG, Margaret E. (Mrs.). Guidance Counselor. M.A., A.S.U.
- GRAHAM, Mary A. (Mrs.). Home Economics I and III. M.Ed., U.N.C.-G.
- GREENE, Doughton L. Social Studies Department: World History. M.A., A.S.U.
- HARMON, Bobby E. Business Department. Bookkeeping I, Business Law. M.A., A.S.U.
- HARWOOD, Linda M. (Mrs.). Mathematics Department: Consumer Math, General Math, Algebra II. B.S., A.S.U.
- HARWOOD, Rodger L. Vocational Department: Mechanical Drawing I and II, Drafting and Blueprint Reading. M.A., A.S.U.
- HAYES, Judy (Mrs.). Foreign Language Department: French I and II. B.S., A.S.U.
- HAYES, Phyllis (Mrs.). Lunchroom.
- HODGES, Marie (Mrs.). Business Department: Typing I and Basic Business. M.A., A.S.U.
- HURD, Louise (Miss). Business Department: Office Practice, Shorthand I and II. M.A., George Peabody College.
- KILBY, Clyde (Miss). Cosmetology. Henshaw School of Beauty Culture.
- KING, Elizabeth (Mrs.). Foreign Language Department: Latin I and II. A.B., Coker College.
- KIRBY, Marshal. Maintenance.
- LANG, Willie. Lunchroom and Bus Driver.
- LEDFORD, Harlen E. Business Department: Typing I and II, Business Education Methods. M.A., East Tennessee State University.
- LENTZ, Homer C. Physical Education and Health. M.A., A.S.U.
- LESLEY, Delila E. (Miss). English Department: English I and IV, Journalism. B.S., A.S.U.
- McCONNELL, Bobby F. Driver Education. B.S., A.S.U.
- McCONNELL, Mary H. (Mrs.). Mathematics Department: Geometry, Algebra I. M.A., A.S.U.
- McGUIRE, Michael. Lunchroom.
- MAINS, Florence. Maintenance.
- MAST, Grace B. (Mrs.). Guidance Counselor. M.A., A.S.U.
- MAULDIN, Bill. Physical Education Department. Graduate Assistant. B.S. and M.A., A.S.U.
- MILLER, Napoleon A. Principal. D.Ed., University of Tennessee.
- MILLER, Wilma. Lunchroom.
- MINOR, Joe. Vocational Printing.
- MOORE, Carolyn (Mrs.). Physical Education Department: Physical Education I, II, and III. M.A., A.S.U.
- MOORE, James. Mathematics Department: Algebra I, Consumer Math, and General Math. M.A., A.S.U.
- MORETZ, John. Vocational Department. I.C.T., M.A., A.S.U.
- NANCE, Nanci T. (Mrs.). English Department: English I and II. B.A., Atlantic Christian College.
- OLANDER, Clare (Mrs.). Science Department: Chemistry and Physical Science. B.A., College of St. Catherine.
- PENICK, Nancy W. (Mrs.). Driver Education. B.S., A.S.U.
- PETERSON, Katie Jane (Miss). English Department: English III. M.A., George Peabody College. Teaches English Methods class at A.S.U.
- PHILLIPS, Danny. Lunchroom.
- POE, Robert A. Physical Education Department: Physical Education I, II, and III. M.A., A.S.U.
- POPLIN, Fred T. English Department: English IV. M.A., A.S.U.
- RANDALL, Lera B. (Mrs.). Librarian. M.A., A.S.U.
- REARY, Maria (Mrs.). Science Department: Physical Science. B.S., A.S.U.
- REESE, Glenn A. Science Department: Biology. M.A., A.S.U.
- ROSS, William. Social Studies Department: U.S. History, Contemporary Affairs, and Speech and Drama. M.A., A.S.U.
- ROTEN, Carl. Mathematics Department: Algebra I and II, Consumer Math. B.S., A.S.U.
- SHELTON, Gladys (Mrs.). Bookkeeper-Secretary. M.A., A.S.U.
- SHIPLEY, Robert. Vocational Department: Agriculture. M.S., Ohio State University.
- SMITH, Elizabeth (Mrs.). I.V. B.S., University of Virginia.
- SMITH, John. Vocational Department: Carpentry I and II. M.A., A.S.U.
- SMITH, Ressie (Mrs.). Lunchroom Manager. B.S., George Peabody College.
- SORRELLS, Joyce (Miss). English Department. Graduate Assistant. A.S.U.
- STROTHER, Otis. Music Department: Intermediate Band, High School Band. M.A., A.S.U.
- TESTER, Bobbie (Mrs.). Physical Education I and Senior Science. M.S., University of Southern Mississippi.
- TESTER, Joel C. Mathematics Department: Algebra II and Advanced Math. M.A., A.S.U.
- TRIPLETT, Doyce (Mrs.). Lunchroom.
- WALSER, J. Dale. Social Studies Department: U.S. History and World Geography. M.Ed., U.N.C.-CH.
- WARD, Darrell. Vocational Department: Construction Industries. B.S., East Tennessee State University.
- WELLS, Betty Lou (Mrs.). English Department and Art Department: English I and II, Art I and II. M.A., A.S.U.
- WHITE, Jo (Mrs.). Social Studies Department: U.S. History. Florida Southern College, A.B. A.S.U., M.A.
- WHITE, Joyce (Mrs.). English and Foreign Language Department: Spanish I. B.A., A.S.U.
- WILSON, James. Music Department: Girl's Chorus, Mixed Chorus, Choral Ensemble, and General Music. M.A., A.S.U.
- WILSON, Mary M. (Mrs.). English Department: English I and World History. M.A., A.S.U.
- WILSON, Mattie Lou (Mrs.). English Department: English III. B.S., A.S.U.
- YATES, Georgia (Mrs.). English Department: Reading I and II. M.A., A.S.U.

SENIOR DIRECTORY

- ADCOCK, Deane Ann. Anson High School, Wadesboro, N.C.—1, 2. Chorus—4. FHA—1. French Club—4.
- ANDERSON, Nancy Kay. Pep Club—1. FBLA—3. Health Careers Club—1, 2, 3.
- ARNETTE, Hilda Ann. FHA—1. FBLA—3, 4 (Secretary—4).
- ASHLEY, Gary Greene. Pep Club—1. FTA—4. VICA—3. DE—4. Bus Drivers—3, 4. JV Football—1, 2. Intramurals—1, 2, 3, 4.
- AUSTON, John. Cuyahoga Falls, Ohio—1, 2. Powderhorn Staff—3, 4.
- AUTREY, Deborah Marie. Athletic Award—1. Health Careers Club—1. Pep Club—1, 2. Varsity Basketball—1, 2, 3, 4. Student Council—4 (Alternate). Chorus—2. Art Club—3, 4 (Secretary—4). Monogram Club—2, 3, 4 (Secy-treas.—4). Senior Play. Intramurals—3, 4.
- BAIRD, Gerald Len. Chorus—3. Pep Club—1, 2, 3, 4. FBLA—3, 4. Wildlife Club—2. Intramurals—1, 2, 3, 4.
- BAIRD, Mary Lois. Chorus—3, 4. DE—4.
- BARNES, Margaret Ann. Beta Club—3, 4. Pep Club—1. Health Careers Club—1. Spanish Honor Society—4. "Most Dependable" Superlative.
- BEACH, Danny Russell. Wildlife Club—1, 2.
- BEACH, Rex Henry. FFA—1, 2, 3.
- BENTLEY, Rhea Eddie Graham. FFA—1. Wildlife Club—3, 4.
- BLACK, Carole Anne. Beta Club—3. FBLA—4. Art Club—2.
- BLACKBURN, Charles Chris. Choral Ensemble—2, 3, 4. Lettermen's Club—3, 4. Pep Club—1, 2, 3. Ski Club—1. JV Basketball—1, 2. Intramurals—3, 4. Tennis—2, 3, 4.
- BLACKBURN, Linda Lois. Pep Club—2.
- BODENHEIMER, Karen Gaye. Chorus—4. FHA—4. Drama Club—1, 2.
- BOLICK, Rebecca Louise. Hibriten High School, Lenoir, N.C.—1. FHA—1, 2, 3, 4. Health Careers Club—2, 3.
- BROWN, Dorothy Nell. Chorus—4. Pep Club—1, 4. FTA—4. Health Careers Club—3. Art Club—3, 4.
- BROWN, Geardean. Chorus—4. FHA—1.
- BROWN, Steve Earl. Chorus—3, 4. Pep Club—1, 2, 3, 4. DE—4. Wildlife Club—2, 3. (Secretary—3). Bus Drivers—3, 4. JV Football—1, 2. Intramurals—1, 2, 3, 4.
- BRYAN, James Leroy. FFA—1, 2, 3, 4. (President—4). Inter-Club Council—4. Bus Drivers—3, 4. Departmental Award of Excellence in Agriculture—4.
- BUCHBERGER, James Donald.
- BUMGARNER, Hilda Joyce. Chorus—2. Beta Club—3, 4. Twelve Years Perfect Attendance.
- BURKE, Patti Lynn. Pep Club—1. Ski Club—1. Art Club—1. Debate Club—3. Honor Graduate.
- BURKETT, Randall Lee. Chorus—3. Pep Club—1. FBLA—3, 4. Golf—2.
- BYRD, Mary Jacqueline. Pleasant Gardens High School, Marion, N.C.—1, 2, 3. Drama Club—1. Chorus—2. Citizen of the Month—2, 3. Junior Marshal. Beta Club—3, 4. Scholarship Pin. Honor Graduate.
- CABLE, Sanford Lee. FFA—1, 2, 3, 4 (Treasurer—3, Reporter—4). Bus Drivers—3, 4. Departmental Award of Excellence in Agriculture—3.
- CAMPBELL, Bobbie Lou.
- CARPENTER, Kim Jean. Student Council—2, 4. Band—1, 2, 3, 4. Beta Club—3, 4. Pep Club—1, 2. Ski Club—1, 2, 3, 4. FTA—2, 3. Inter-Club Council—4 (Secretary—4). Junior Marshal. Citizen of the Month—3. Career Girl of the Month—4. Honor Graduate. Spanish Honor Society—3, 4 (President—4). "WHO'S WHO"—4. Arion Award—4. Scholarship Pin.
- CAUDILL, Quentin Junior. FFA—4.
- CHIPMAN, James Keith. Student Council—2. Band—2, 3. Chorus—3. Pep Club—1, 2, 3, 4. Ski Club—4. JV Football—1, 2. Wrestling—3. Freshman Class Treasurer. North Carolina Clinic Band—2, 3.
- CHURCH, Deborah Kay. Pep Club—1, 2, 3, 4. Ski Club—3, 4. FTA—3, 4. FHA—3, 4. FBLA—3, 4. Health Careers Club—2, 3. Art Club—1, 2, 3.
- COFFEY, Brenda Gaye. Beta Club—3. Pep Club—1, 2, 3, 4. FHA—2, 3. FBLA—4. Intramurals—3.
- COFFEY, James Bert. Bus Drivers—2, 3, 4.
- COOK, Teresa Kay. Student Council—2. Chorus—2. Pep Club—2. FBLA—3, 4. Intramurals—2.
- COOK, William Dennis. Lettermen's Club—3, 4. Pep Club—3, 4. FFA—1. Wildlife Club—1, 2, 3. Most Improved Lineman—4. Bus Drivers—2, 3, 4. Varsity Football—3, 4. Baseball—2. Intramurals—4.
- COOKE, Katherine Rose. Pep Club—3. Ski Club—4. Health Careers Club—2, 3. Art Club—1, 2, 3, 4. Intramurals—2, 3, 4.
- COOPER, Randall Gray. Pep Club—1, 2, 3, 4. FBLA—3. VICA—3. JV Football—1. Basketball—2, 3.
- CORNELL, James Ellard. Pep Club—4. Wildlife Club—2. Wrestling—1.
- CORNETT, Marlene Sue.
- COTTRELL, David Wilson. Student Council—2. Mixed Chorus—3. Choral Ensemble—4. Beta Club—3. Lettermen's Club—3, 4. Pep Club—1, 2, 3, 4. Ski Club—2. Football—JV—1, 2. Varsity—3, 4. Golf—1, 2, 3, 4. Citizen of the Month—1. Most Valuable in Golf—4.
- CRAIG, Georgia Lorraine. FHA—1. Health Careers Club—1, 2, 3.
- CRAIG, Homer Wayne. Lettermen's Club—3, 4. Pep Club—1, 2, 3, 4. Art Club—2. Basketball—JV—1, 2. Varsity—3, 4. Baseball—1, 2, 3, 4. Most Improved in Baseball—3. Most Improved in Basketball—3. Most Valuable in Basketball—4. "Most Athletic" Superlative.
- CRITCHER, Lynda Faye. Student Council—1. Chorus—2, 3. Pep Club—1, 2. FBLA—3, 4. Intramurals—1, 2. Sweetheart Court—4. "Most Attractive" Superlative.
- CRONLAND, Jackie Teresa. Student Council—1. Pep Club—1, 4. Ski Club—1, 3, 4. Art Club—4. Monogram Club—3, 4. Cheerleader—JV—1; Varsity—2. Intramurals—1. Homecoming Court—1. Senior Play—4. Spanish Honor Society—4.
- DAVIS, Billy Glenn. Wildlife Club—4.
- DAVIS, Dale Glenn. VICA—3. DE—4. Departmental Award of Excellence in Occupational Education.
- DAVIS, Hoyle Hampton. Pep Club—4. FBLA—3.
- DAY, Robert Brett. Student Council—1, 2, 3, 4. Choral Ensemble—2, 3, 4. Lettermen's Club—2, 3, 4. Pep Club—1, 2. Football Trainer—1, 2, 3, 4. Basketball—JV—1, 2; Varsity—3, 4. Intramurals—1, 2. Tennis—1, 2, 3, 4. Freshman Class Vice-president. Citizen of the Month—1. Most Improved in Tennis—2.
- DEAS, John Richardson. Lettermen's Club—4. Pep Club—1, 2, 3, 4. FBLA—4. Art Club—3. Football—JV—1; Varsity—4. Baseball—3. Intramurals—1, 2, 3, 4.
- DEMSTER, William David. Southwest High School, St. Louis, Mo.—1. Chorus—1. Beta Club—3, 4. Lettermen's Club—3, 4. FTA—3. Inter-Club Council—3. Football—JV—2; Varsity—3, 4. Basketball—JV—2; Varsity—3, 4. Track—2, 3. Honor Graduate. Junior Marshal. Junior Class Vice-president. Rotary Boy of the Month. Most Valuable Lineman—4. All-Conference Football—4. "WHO'S WHO." Scholarship Pin.
- DISHMAN, Brian Keith. Chorus—3. FTA—2, 3, 4. Intramurals—2. Senior Play.
- DIXON, Laura Beth. Student Council—3, 4. Musket Staff—4 (Co-editor). Beta Club—3, 4 (Secretary—4). FTA—1, 2, 3, 4 (Secretary—3, 4). Inter-Club Council—4. Science Club—4. Governor's School Nominee. Chief Junior Marshal. Junior Class Secretary. Top Honor Graduate. Career Girl of the Month. National Merit Finalist. Spanish Honor Society—4. "Most Likely to Succeed" Superlative. Scholarship Pin. "WHO'S WHO"—4. Departmental Award of Excellence in Home Economics—4.
- DODSON, Jesse Lee. Pep Club—2, 3, 4.
- DOTSON, Jane Elizabeth. FHA—2. Health Careers Club—1.
- DRURY, Sandra. Pine Forest H.S., Fayetteville, N.C.—1. Fayetteville Senior H.S.—2. Student Council—1 (Alternate). Chorus—1, 4. Pep Club—1, 2, 3, 4. FTA—3, 4. Art Club—4. Cheerleader—JV—1 (Alt.); Varsity—4 (Alt.). Intramurals—1. Senior Play.
- DUGGER, Wanda Irene. FHA—1. FBLA—4. Health Careers

Club-3, 4.
 DYER, Bobby Joe.
 ECKARD, Ruby Ann.
 ELDER, John Montgomery. FFA-1, 2. Bus Driver-3, 4. Wrestling-2, 3.
 FAIRCHILD, Donald Howard. Chorus-2, 3. FFA-1, 4. Bus Driver-3, 4. "Most Handsome" Superlative.
 FARTHING, Eric Cecil. Musket Staff-4. Mixed Chorus-3. Choral Ensemble-4. Pep Club-1, 2, 3, 4. Lettermen's Club-2, 3, 4. Debate Club-3, 4. Science Club-4. Wrestling-1, 2, 3, 4. Intramurals-2, 3, 4. Senior Play.
 FARTHING, Laura Lee. Pep Club-4. Ski Club-4. Health Careers Club-3. Art Club-3. Musket Court-3.
 FARTHING, Sharon Theresa. Pep Club-2, 3, 4. Ski Club-3, 4. FTA-3. Spanish Honor Society-4.
 FIDLER, John Perry. Student Council-4. Lettermen's Club-3, 4. Pep Club-1, 2, 3, 4. Ski Club-1, 2, 3, 4. Football-JV-1, 2; Varsity-3, 4. JV Basketball-1, 2. Track-3. Intramurals-3, 4.
 FITCH, Benny Howard.
 FLETCHER, Elizabeth Elaine.
 FORD, Mark Glenn. Beta Club-3, 4. Pep Club-2.
 FOSTER, Linda Karen. Beta Club-4. FHA-1, 2. FBFA-3, 4 (Treasurer-4).
 GENTRY, Judy Lynn. FHA-2, 3.
 GIBSON, Mary Ellis. Powderhorn Staff-4. Band-1, 2, 3. Beta Club-3, 4. Pep Club-1. Ski Club-2, 3, 4. Inter-Club Council-4. Debate Club-2, 3, 4. Chief Junior Marshal. Governor's School. Career Girl of the Month. Honor Graduate. Graduation Speaker. Departmental Awards of Excellence in English and Debate. Reading Award-4. Scholarship Pin.
 GREEN, Oliver Wayne.
 GREENE, James Michael. Chorus-3, 4. Pep Club-1, 2, 3, 4. Ski Club-1, 2, 3, 4. JV Football-1. Wrestling-1, 3.
 GREENE, Katie Lynn. Student Council-1, 3, 4 (Alternate). Musket Staff-3, 4. Pep Club-1, 4. FTA-1, 2. Health Careers Club-2, 3. Art Club-3. Intramurals-3, 4. Homeroom Officer-1, 4.
 GREENE, Loretta Jean. FBFA-4.
 GREENE, Terri Lee. Student Council-1, 2, 3 (Alternate-1). Musket Staff-4. Pep Club-1, 4. Ski Club-2, 4. Health Careers Club-2. Drama Club-1, 3. JV Cheerleader-1. (Alt.). Intramurals-4. Musket Court-1. Sweetheart Court-4.
 GREER, Alma Jean.
 HAGAMAN, Geraldine Loy. Beta Club-3, 4. FTA-3, 4. Honor Graduate. Spanish Honor Society-4.
 HAGLER, Anthony Reed.
 HARDY, Allen Edward. Chorus-2, 3, 4. Lettermen's Club-2, 3, 4. Pep Club-1, 2. Ski Club-1, 2. Wrestling-1, 2. Track-1, 2. Intramurals-2.
 HARMON, Alice Marie.
 HARMON, Andrea Louise. Student Council-3. Pep Club-4. Health Careers Club-2, 3. Drama Club-2.
 HARMON, Barbara Carleen. FHA-1, 2.
 HARRISON, James Fulton.
 HAWKINSON, Murray Grey. Band-1, 2, 3, 4 (Pres.-4). Beta Club-3, 4. Inter-Club Council-4. Honor Graduate. Citizen of the Month-4. Spanish Honor Society-4. Rotary Boy of the Month. Scholarship Pin.
 HAYES, Johnny Edward. VICA-4.
 HAYES, Sarah Elizabeth. Choral Ensemble-2, 3, 4. Pep Club-1, 2, 3, 4. Ski Club-4. Health Careers Club-1. Monogram Club-3, 4. Cheerleader-JV-1 (Chief); Varsity-2, 3, 4. Intramurals-1, 3, 4. Homecoming Court-4. Most Improved Cheerleader-2.
 HENSON, Donna Sue. Beta Club-3. FHA-2. FBFA-4. Health Careers Club-1, 2, 3. Scholarship Pin.
 HENSON, Jackson Walter. Student Council-1, 2, 3, 4 (Vice-president-3; President-4). Beta Club-3, 4. Inter-Club Council-3, 4 (Pres.-3). Debate Club-1, 3. Bus Driver-2, 3, 4. Freshman Class President. Junior Marshal. Rotary Boy of the Month. Spanish Honor Society-4.
 Honor Graduate. Scholarship Pin. "Most Likely to Succeed" Superlative. "WHO'S WHO"-4. Citizenship Award-4.
 HENSON, Nina Sue. Pep Club-1. FHA-2. FBFA-4. Health Careers Club-2.
 HENSON, Wayne Harbin. Lettermen's Club-2, 3, 4. Pep Club-3, 4. FTA-1, 2, 3. Football Trainer-1, 2, 3, 4. Basketball Manager-1, 2, 3, 4. Intramurals-1, 2, 3, 4.
 HEYMANN, Harold Otto. Claremont Central H.S., Hickory, N.C.-1, 2, 3. Beta Club-4. Lettermen's Club-2, 3. Ski Club-4. FTA-4. Inter-Club Council-4. Chess Club-2, 3. A.F.S. Club-2, 3. Magazine Staff-3. Chemistry Club-3. National Honor Society-3. Science Club-4 (President). Track-1, 2, 3, 4. Intramurals-4. Citizen of the Month-4. Rotary Boy of the Month. Scholarship Pin. Honor Graduate. "Most Intellectual" Superlative. Junior Marshal.
 HICKS, Dorothy Jean.
 HICKS, Janice Elaine.
 HICKS, Marilyn June. Band-1, 2, 3, 4. Chorus-2, 3, 4 (Accompanist). Pep Club-1. Health Careers Club-1, 2, 3, 4. Drama Club-2. Governor's School Nominee.
 HIGGINS, Jane Parker. Art Club-4.
 HIGGINS, Robert Bruce. Chorus-3. Pep Club-1, 2, 3, 4. FBFA-3, 4. JV Football-1, 2.
 HODGES, Charles Leon. Pep Club-1, 2. FTA-4. JV Football-1, 2. Intramurals-4.
 HODGES, Elizabeth Gail. Health Careers Club-1, 2, 3, 4. Drama Club-2.
 HODGES, James Floyd. Student Council-3, 4. Beta Club 3, 4. (Vice-president-4). Inter-Club Council-4. Lettermen's Club-3, 4 (Vice-president-4). Football-JV-1, 2; Varsity-3, 4. JV Basketball-2. Baseball-2, 3, 4. Intramurals-3, 4. Sophomore Class Vice-President. Citizen of the Month-2. Senior Class President. Honor Graduate. Junior Marshal. Trailblazer Award-4. Golden Helmet Award-4. Most Valuable in Baseball-4. Scholarship Pin.
 HODGES, Joyce Keller. FHA-3. Bus Driver-3, 4.
 HODGES, Karen Elise. Beta Club-3. Health Careers Club-3. Spanish Honor Society-4.
 HODGES, Larry Denver. FFA-3, 4. VICA-3.
 HODGES, Mary Lee. Chorus-2, 3.
 HODGES, Norma Jean. Chorus-3, 4. Beta Club-3, 4. FTA-2. FBFA-1. Junior Marshal. Honor Graduate. Departmental Award of Excellence in Art.
 HOUCK, Greta Karen. Musket Staff-2. Powderhorn Staff-4. Chorus-3, 4. Ski Club-1, 2, 3, 4. Art Club-4. Drama Club-4. Basketball-1.
 ICENHOUR, Willie Harrison. Wildlife Club-1, 2, 3, 4.
 ISAACS, Gary Ray. Pep Club-1, 2, 3, 4. FBFA-3, 4. Health Careers Club-2. JV Football-2. Baseball-2, 3. Intramurals-1, 2.
 ISAACS, James Kenneth. St. Augustine H.S., St. Aug., Fla.-1. Fulton H.S., Knoxville, Tenn.-2. Annual-1. Paper Staff-1. Pep Club-3, 4. FBFA-3, 4. Bus Driver-3, 4. JV Basketball-1. Track-4. Baseball-2. Intramurals-3, 4.
 ISAACS, Sharon Stout. Band-1, 2, 3, 4. Pep Club-1, 2. FBFA-3. Health Careers Club-3. Majorette-4.
 JAMES, Doris Isabella. Powderhorn Staff-4. Chorus-2, 3. Pep Club-4. FHA-3. Health Careers Club-3.
 JOHNSON, Lee Roy. Pep Club-2, 3, 4. FFA-4. VICA-3. Bus Driver-2, 3, 4.
 JONES, Ala Sue. FTA-3, 4. Spanish Honor Society-4.
 JONES, Sharon Elaine. Powderhorn Staff-4. Pep Club-1. FBFA-3. Health Careers Club-1, 2.
 KELLER, Betty Estelle. Student Council-1 (Alternate). Pep Club-1, 2, 3. Bus Driver-3, 4.
 KELLER, Linda Mae.
 KIBBY, Donna Patrice. Chorus-2, 3. FTA-4. Spanish Club-1, 2.
 KIRK, Sandra Elaine. Student Council-1, 2 (Alt.). Choral Ensemble-2, 3, 4. Pep Club-1, 2, 3, 4. Monogram Club-4. Varsity Cheerleader-3, 4 (Chief-4). Intramurals-2, 3. Freshman Class Secretary. Citizen of the Month-1. "Most

School Spirited" Award and Superlative. Most Valuable Cheerleader-4.

KLUTTZ, Amanda LaVaughn. Musket Staff-4. Chorus-3, 4 (Accompanist). Pep Club-1, 3, 4. FTA-3. Art Club-3, 4. Spanish Honor Society-4.

KNIGHT, Parks Gary. Ski Club-2, 3. DE-4. Bus Driver-2, 3, 4.

LENTZ, Elizabeth Gail. Musket Staff-4. Powderhorn Staff-4 (Co-editor). Beta Club-3, 4. Pep Club-1, 2, 3, 4. FTA-2, 3, 4. Health Careers Club-1. Inter-Club Council-4. Intramurals-3. Junior Marshal. Honor Graduate. Spanish Honor Society-4. Scholarship Pin.

LEWIS, Charles Wesley. Beta Club-3, 4. Wildlife Club-1. Intramurals-4. Honor Graduate. Spanish Honor Society-4.

LOVE, James Jackson. Chorus-3, 4. Beta Club-3.

LYONS, Harry Dean. Student Council-2 (Alternate). Musket Staff-3, 4. Mixed Chorus-2, 3. Choral Ensemble-4. Choral Octet. Lettermen's Club-2, 3, 4. Pep Club-1, 2, 3, 4. FBLA-3. Football-JV-1, 2; Varsity-3, 4. JV Basketball-2. Track-1, 2, 3. Intramurals-1, 2, 3, 4.

LUKENS, Warren. Pep Club-1. Ski Club-1. Wildlife Club-1, 2.

McGINNIS, Gary Ray.

McGUIRE, Marcus Gene. Musket Staff-3, 4. Pep Club-3, 4. FBLA-4. Wrestling-4. Baseball-4.

McGUIRE, Richard Gholson. Student Council-1. FFA-2, 3. Wildlife Club-4. Track-1. Bus Driver-2, 3.

McNEELY, Marsha Carol. Band-2. Beta Club-3, 4. Pep Club-1. FTA-1, 2. Debate Club-2, 3, 4. (Vice-Pres.-4). Latin Club-4. Science Club-4. Career Girl of the Month. Junior Marshal. Honor Graduate. Scholarship Pin.

MAIN, Carolyn Dean. Pep Club-1. FBLA-3, 4.

MARSH, Randal Steven. Student Council-1, 2, 3. Musket Staff-3, 4 (Business Mgr.-4). Choral Ensemble-2, 3, 4. Beta Club-3, 4 (President-4). Lettermen's Club-2, 3, 4. Pep Club-1. Ski Club-1. FBLA-2, 3. Inter-Club Council-4. JV Football-1. JV Basketball-1, 2. Wrestling-3. Tennis-1, 2, 3, 4. Rotary Boy of the Year. Honor Graduate. "WHO'S WHO." Departmental Awards of Excellence in Business and Choral Music.

MARTIN, Daphne Lutricia. Student Council-3. Band-1, 2, 3. Choral Ensemble-2, 3, 4. Health Careers Club-3, 4. Drama Club-1. Musket Court-2. Homecoming Court-3. Christmas Court-4. Sophomore Class Secretary. Citizen of the Month. "Most Talented" Superlative.

MAST, Susan Anne. Band-1, 2, 3, 4. Chorus-2, 3. Beta Club-3, 4. Health Careers Club-3, 4. Spanish Honor Society-4. Honor Graduate. Scholarship Pin.

MILLER, Larry Michael. Bus Driver-4.

MILLER, Mary Catherine. Band-1. Pep Club-1, 2, 3, 4. Ski Club-4. Art Club-1, 2, 3, 4. Monogram Club-4. Cheerleader-JV-1; Varsity-3, 4 (Co-chief). Citizen of the Month-2. Intramurals-4.

MILLER, Robert Dwayne. FFA-1. DE-2, 3, 4. Wildlife-1.

MILLER, Susann Chappell. Student Council-3, 4 (Alt.-3). Beta Club-3, 4. Ski Club-1, 2, 3. Art Club-2. Drama Club-1. Monogram Club-4. Cheerleader-JV-1; Varsity-3, 4. Basketball-2. Top Honor Graduate. Chief Junior Marshal. Career Girl of the Month. Spanish Honor Society-3, 4. French Club-4. "WHO'S WHO." Graduation Speaker. Departmental Award of Excellence in Foreign Language. Citizenship Award. "Most Intellectual" Superlative. Scholarship Pin.

MILLSAPS, Kathy Gail. Chorus-3. FBLA-4.

MILLSAPS, Mary Winkler. FHA-2. DE-4. Health Careers Club-3, 4.

MIXON, James Norris. VICA-4. Bus Driver-2, 3, 4.

MOODY, Wanda Kay.

MORETZ, Brenda Carol. Pep Club-1. FTA-1, 2, 3, 4. Bus Driver-3, 4. Basketball-1.

MORETZ, Cecil Warren. Student Council-1, 3, 4 (Alt.). Beta Club-3, 4. Pep Club-1, 3, 4. FTA-4. Health Careers Club-3. Wildlife Club-2. Bus Driver-3, 4. JV Football-2. Intramurals-4. Honor Graduate. Junior Class Treasurer.

Senior Class Treasurer. Spanish Honor Society-4. "Most Dependable" Superlative.

MORETZ, David Alfred. Band-1, 2, 3, 4. Beta Club-3, 4. Pep Club-2. Health Careers Club-3, 4. Track-3.

MORETZ, Gary Micheal. FFA-1, 2, 3, 4. Intramurals-3, 4.

MORETZ, James Clyde.

MORETZ, Kyle David. FFA-1. VICA-3, 4. Wildlife Club-1, 2, 4.

MORETZ, Martha Anne. Powderhorn Staff-4. Pep Club-1, 4. FBLA-3. Health Careers Club-1.

NEWMAN, Kristine Anne. Thomas Jefferson H.S., Dallas, Texas-2, 3. Chorus-4. Pep Club-4. Ski Club-4. Art Club-4. Drama Club-2, 3. Senior Play.

NORRIS, Jerry Len. Pep Club-1. FFA-4.

NORRIS, Laura Jeanette. Pep Club-1, 3. FBLA-3. DE-4. Intramurals-4.

NORRIS, Wanda Kay. Pep Club-1. Art Club-1, 2, 3. Bus Driver-4. Basketball-3. "Daisy Mae"-4.

OAKES, Regina Kay. Chorus-1. FTA-1, 3. Monogram Club-3, 4 (President-4). Inter-Club Council-4. Basketball-1, 2, 3, 4. Intramurals-2. All-Conference Basketball-4. Most Valuable in Intramurals-2. Most Valuable in Basketball-2, 4. Departmental Award of Excellence in Physical Education-4. "Most Athletic" Superlative.

OSBORNE, Deborah Lynn. FHA-2. Health Careers Club-2, 3, 4. Drama Club-2. Bus Driver-4. Basketball-1.

OSBORNE, Marlena Sue. Chorus-2, 3, 4. Pep Club-1, 4. Health Careers Club-1, 2, 3. Drama Club-3. Bus Driver-4.

OWEN, Howard Clay. Lettermen's Club-2, 3, 4. Ski Club-1, 2, 3, 4 (Pres.-4). Inter-Club Council-3, 4. Basketball-JV-1, 2; Varsity-3. Intramurals-4. Tennis-1, 2, 3, 4. Most Valuable Tennis-2.

PARLIER, Margaret Alice. Chorus-2, 3. Pep Club-1. FBLA-3. Health Careers Club-3, 4. Art Club-2. Bus Driver-3, 4.

PARSONS, Lawrence Scotty. Chorus-3. Pep Club-3. FFA-1, 2, 4 (President-4). Bus Driver-3, 4. Intramurals-3.

PENNELL, Jerry Lee. FFA-1, 3.

PERRY, Lana Dianne. Chorus-3. Pep Club-1. FTA-2, 3, 4.

PERRY, Patricia Thompson. FHA-2. FBLA-3. Health Careers Club-1, 2, 3, 4.

PERRY, Peggy Jean.

PETREY, Douglas Earl. Student Council-1. Beta Club-3, 4. Lettermen's Club-4. Football-JV-1, 2; Varsity-3, 4.

PITTS, Elizabeth Ann. Student Council-3. Chorus-2, 3. Pep Club-1, 2. FHA-1, 2. FBLA-3. DE-4. Health Careers Club-2. Basketball-1, 2. Intramurals-1.

POPE, Edward Spencer. Bus Driver-3, 4.

POTTER, Brenda Novella. Pep Club-4. Health Careers Club-1, 2.

PRESNELL, Kathy Arlene. Chorus-2, 3. Pep Club-4. Health Careers Club-2, 3. Drama Club-2.

PROFFITT, Paulette Hayes. Chorus-2. DE-4 (Secretary-4).

PYATTE, Hughey Everette. Bus Driver-4.

RAGAN, David Paul. FTA-1, 2, 3, 4. Art Club-2, 3. Honor Graduate. Senior Play. Rotary Boy of the Month. Spanish Honor Society-4. "WHO'S WHO." "Most Talented" Superlative.

RAGAN, Mary Frances. FBLA-3. Health Careers Club-1.

RAGAN, Mary Jane. Musket Staff-4. Pep Club-1, 2, 3, 4. FBLA-3. Health Careers Club-1, 2, 3. Intramurals-2, 3. Homecoming Court-2. FTA-1. Homeroom Officer-1, 2.

RANDALL, Betsy Lou. Band-1, 2, 3, 4. Beta Club-3, 4. Ski Club-1, 2, 3, 4. Debate Club-2, 3, 4. Junior Marshal. Honor Graduate. Senior Play. Career Girl of the Month. Spanish Honor Society-3, 4. "WHO'S WHO." Scholarship Pin.

RANDALL, Richard Rhodes. Beta Club-3, 4. Ski Club-2, 3, 4. Debate Club-1, 2, 3. Tennis-1. Wrestling-1, 2. Honor Graduate. Graduation Speaker. Senior Play. Chief Junior Marshal. "WHO'S WHO." Departmental Award of

- Excellence in English-4. Reading Award-4. Alumni Award-4. Scholarship Pin.
- RAY, Shirley Ann. Band-1, 3. Art Club-1, 2, 3, 4. Monogram Club-4. Tennis-1. Basketball-1, 2, 3, 4. Christmas Queen-4. Citizen of the Month-4.
- REECE, Gene Curtis. Musket Staff-4.
- REIMAN, Richard Joseph. Lettermen's Club-2, 3, 4. Ski Club-2, 3, 4. JV Basketball-2. Intramurals-3. Tennis-1, 2, 3, 4.
- RHOADES, Deborah Jean. Ski Club-2, 3, 4. FTA-1, 2, 3, 4. Citizen of the Month-4. Spanish Honor Society-4.
- RICH, Francis Marion. Athens H.S., Athens, Ga.-1. Suwanee Military Academy, Suwanee, Tenn.-2. Track-3, 4. Lettermen's Club-4.
- RICHARDS, James Larry. Student Council-3. Chorus-4. Lettermen's Club-3, 4. Pep Club-1, 2, 3, 4. FBLA-3. Football-JV-1, 2; Varsity-4. Track-3. Intramurals-2, 3, 4.
- ROARK, Carson Dale. Pep Club-1, 2, 3. VICA-3.
- ROBBINS, Roy Lynn. Wildlife Club-1, 2, 3. Bus Driver-2, 3, 4. JV Football-2.
- ROBINSON, Barbara Helen. Student Council-2, 3 (Alt.-3). Beta Club-3, 4. Ski Club-1, 2, 3, 4. Art Club-2. Inter-Club Council-4. Musket Staff-4 (Co-editor). Junior Marshal. Honor Graduate. Career Girl of the Month. Citizen of the Month-3. Science Club-4 (Secy-treas.). Latin Club-4. "WHO'S WHO." Scholarship Pin.
- ROMINGER, Harold Smith. FFA-2.
- ROMINGER, William Bradley. Student Council-1, 2, 3. Lettermen's Club-2, 3, 4. Pep Club-3, 4. FBLA-3, 4. Inter-Club Council-2, 3, 4. Football-JV-1; Varsity-2, 4. Basketball-JV-1, 2; Varsity-3. Baseball-1, 2, 3, 4. Intramurals-3, 4. Sophomore Class President. Most Improved Baseball-2.
- ROTEN, Jack Robert.
- SCROGGS, Gales Webb. Musket Staff-4. Chorus-4. Beta Club-3. Lettermen's Club-2, 3, 4. Pep Club-1, 2. Ski Club-3, 4. Wrestling-1, 2, 3, 4. First Place Alleghany Invitational Wrestling. Intramurals-4. Departmental Award of Excellence in Physical Education.
- SEAGLE, Larry Keith. DE-3, 4. Wrestling-1, 2.
- SHERILL, Sally Joanna. Musket Staff-4. Beta Club-3, 4. FTA-1, 2, 3, 4 (Treasurer-4). Basketball-2, 3, 4 (Scorekeeper-4). Junior Marshal. Honor Graduate. National Merit Semifinalist. Scholarship Pin. Student Council-3 (Alternate).
- SHOOK, Tanya Lee. Student Council-4. Band-2, 3, 4. Beta Club-3, 4. Pep Club-1. FTA-2, 3. Girls Monogram-3, 4. Basketball-1, 2, 3, 4. Tennis-1. Junior Marshal. Honor Graduate. Career Girl-of-the-Year-4. Spanish Honor Society-4. "WHO'S WHO." Scholarship Pin.
- SHORE, Donna Kay. Pep Club-3, 4. FHA-1, 2. Art Club-2, 4.
- SHORE, Julia Ann.
- SHORE, Ralph Daniel. Lettermen's Club-4. FTA-3, 4. Wildlife-3. Football-Varsity-4. Wrestling-4. Intramurals-4. Departmental Awards of Excellence in Mathematics and Science-4.
- SMITH, Ellen Creola. FHA-2. FBLA-4. Health Careers-2, 3, 4.
- SMITH, Jerry Wayne. FFA-1, 2. DE-3, 4.
- SMITH, Lillie Jean. Art Club-2.
- SMITHERMAN, William Lloyd. Pep Club-1, 2, 3, 4. Watauga Pioneer-4. Football-JV-1. Intramurals-4. Most-School-Spirited Award and Superlative-4.
- STAMEY, Edward Buford. Pep Club-4. Ski Club-4. FBLA-4.
- STEELE, Amy Elizabeth. Chorus-2, 3. Pep Club-1, 2, 3, 4. Ski Club-1. Health Careers-1, 2. Drama Club-4. Intramurals-1, 2.
- STURGILL, Linda Gail. Ashe Central H.S., Jefferson, N.C.-1. FHA-2. DE-3, 4. Art Club-3.
- SUMMERS, Martha Ellen. Highland Jr. H.S., Louisville, Ky., Cranberry High School, Newland, N.C.-2. Pep Club-3, 4. FTA-1. Health Careers-1. Art Club-1. Drama Club-1, 4.
- SUTTON, Elizabeth Ann. FTA-2, 3, 4. Health Careers-1.
- SWIFT, Thomas Gene. Basketball-JV-2. Intramurals-1, 3, 4.
- SYKORA, Josef Bogumil. Ski Club-4. FTA-4. Science Club-1, 2, 3, 4. Electronics-2. Honors Group in North Carolina Science Talent Search.
- TAYLOR, Margaret Ann.
- TEAGUE, Kenneth Earl. Band-1, 2, 3, 4. Ski Club-3, 4. Bus Driver-4.
- TESTER, Carolyn Lenora. Chorus-3, 4. FHA-2. FBLA-3, 4. Health Careers-1, 2.
- TESTER, Vivian Carlene.
- TESTER, William Edward. VICA-4.
- THOMAS, Larry Hite. Musket-4.
- TOWNSEND, Charles Edward. Bus Driver-2, 3.
- TRIPLETT, Jimmy Wayne. Pep Club-1, 2, 3. Ski Club-4. Bus Driver-2, 3, 4.
- TRIPLETT, Kay Minton. Student Council-2 (Alt.). Pep Club-1, 2, 3. Ski Club-2. FBLA-3, 4. Drama Club-1, 2. Debate-2, 3, 4.
- TRIPLETT, Rebecca Ann. Band-1, 2, 3, 4. Chorus-4. Pep Club-1, 2, 3, 4. FHA-1, 2. Basketball-1. Intramurals-3, 4.
- TRIVETTE, Linda Sue. Beta Club-3, 4. FHA-1. Health Careers-2, 3. French Club-4.
- TRIVETTE, Marsha Lynn. Chorus-3, 4.
- TRIVETTE, Thelma Sue. Art Club-3.
- VINES, Connie Jean. Student Council-4. Chorus-3. FBLA-3, 4.
- VINES, Freddie Dean. Chorus-4. Pep Club-1. FTA-3, 4. Bus Driver-3, 4. Senior Play, "Best-All-Around" Superlative.
- VINES, Karen Louise. Beta Club-3, 4. Health Careers-3.
- WAGNER, Richard Neal. Chorus-1. Lettermen's Club-1, 2, 3, 4. VICA-3, 4. Bus Drivers-3, 4. Football-JV-1, 2; Varsity-3. Wrestling-2. Track-1, 2, 3. Intramurals-1.
- WALLACE, Linda Carol.
- WALLACE, Margaret Marie. Chorus-3, 4. Pep Club-2, 3, 4. Health Careers-2, 3.
- WARD, Janette Rominger. FHA-1, 2. Health Careers-1, 2, 3. Spanish Honor Society-4.
- WARD, Peggy Sue.
- WARD, Ricky Lee. French Club-4.
- WARD, Sherrill Davonne. Beta Club-3, 4. Departmental Award of Excellence in Cosmetology. Scholarship Pin.
- WARD, Terry Ben. Pep Club-2, 3, 4. FBLA-3, 4.
- WATSON, Dale Arlie. FFA-2. VICA-3. Wildlife-4. Wrestling-1.
- WATSON, Hilda Louise. Pep Club-4. FBLA-3, 4.
- WATSON, Jesse James. Student Council-4. Chorus-2, 3. Letterman's Club-2, 3, 4. Wildlife-1, 2, 3, 4. Bus Driver-2, 3, 4. Football-JV-1. Track-2.
- WATSON, Mata Caroleen. Pep Club-4. FHA-1, 2, 3. FBLA-4.
- WATSON, Selma Thomas.
- WELBORN, Vivian Lucille. Student Council-1, 2, 3, 4. Chorus-2. Choral Ensemble-3, 4 (Secretary-Treasurer). Ski Club-1, 2. Pep Club-1. FTA-1, 2, 3, 4 (Treasurer-3, President-4). Inter-Club Council-4. Intramurals-1, 2. Homecoming Queen-4. Sweetheart Court-3. Student Body Treasurer-4. Spanish Honor Society-4. DAR Good Citizenship Award-4. "WHO'S WHO." "Best-All-Around" Superlative.
- WILLIAMS, Hilda Ruth. Pep Club-1, 2. VICA-4.
- WILSON, Julia Dee. Student Council-1, 4. Band-1, 2, 3, 4. Beta Club-3, 4. Pep Club-1. Ski Club-1, 2, 3, 4. Inter-Club Council-4. Debate-3, 4 (Secretary-4). French Club-4. Junior Marshal. Honor Graduate. Scholarship Pin. Latin Club-4 (President). Graduation Speaker. Musket Staff-4.
- WILSON, Linda Jean. Chorus-2, 3.
- WILSON, Wanda Elizabeth. Chorus-2, 3. Pep Club-1. FHA-4. Health Careers-3. Inter-Club Council-4. French Club-3, 4. "Wittiest" Superlative.
- WINEBARGER, David Walter. FFA-1, 2. Wildlife-1, 2, 3, 4.
- WINEBARGER, Zola Helen. French Club-3, 4.
- WINKLER, Melinda Carolyn. Musket-4. Powderhorn Staff-4. Chorus-2, 3 (Librarian-3). Beta Club-3, 4. Pep Club-1, 2. Ski Club-1. Health Careers-1, 2, 3, 4 (Secretary-2, President-4). Drama Club-1. Inter-Club Council-3, 4 (Treasurer-4). French Club-4 (President).
- WRIGHT, Johnny Richard. Chorus-2, 3. Lettermen's Club-1, 2, 3, 4. FBLA-3, 4. "Wittiest" Superlative.
- YATES, Grady Dewey. Pep Club-1. FFA-4. VICA-3.
- YATES, Mary Alice. Beta Club-3, 4. Spanish Honor Society-3, 4. Career Girl-of-the-Month.
- YOUNCE, Joseph Dale. Basketball-JV-1. Intramurals-4.

GENERAL INDEX

Adult Education - 35
Agriculture - 32
Appalachian State University - 14
Art - 29
Art Club - 86
Athletic Banquet - 124
Auto Mechanics - 32
Awards Day - 128
Baccalaureate - 112
Band - 74
Baseball - 54
Basketball - 42
Basketball, Girls' - 48
Basketball, Jayvee - 47
Beta Club - 122
Bricklaying - 32
Bus Drivers - 91
Business Education - 31
Carpentry - 32
Cheerleaders - 62
Cheerleaders, Jayvee - 63
Christmas Court - 118
Christmas Dance - 100
Class Officers - 140,166,176,188
Clean-Up Day - 104
Choral Ensemble - 80
Cosmetology - 34
Debating Society - 82
Distributive Education - 33
Distributive Education Club - 90
Drama - 29
Drama Club - 83
Driver Education - 26
Elections - 106
Electronics - 34
English - 20
Football - 38
Football, Jayvee - 46
French - 24
French Club - 84
Freshmen - 188
Future Business Leaders of America - 85
Future Farmers of America - 89
Future Homemakers of America - 79
Future Teachers of America - 76
Girls' Chorus - 81
Girls' Monogram Club - 76
Golf - 58
Graduation - 112
Graduation Speakers - 132
Graphic Arts - 34
Guidance - 17
Health Careers Club - 88
Home Economics - 30
Homecoming - 98
Homecoming Court - 116
Honor Graduates - 132
Industrial Cooperative Training - 33
Inter-Club Council - 72
Introduction to Vocations - 33
Juniors - 166
Junior Marshals - 133
Junior-Senior Prom - 108
Latin - 24
Latin Club - 84
Lettermen's Club - 76
Library - 19
Lunchroom - 18,107
Magazine Sale - 96
Maintenance - 18
Majorettes - 75
Mathematics - 22
Mechanical Drawing - 33
Mixed Chorus - 81
Music - 28
Musket Staff - 66
Office Personnel - 17
Pep Club - 73
Physical Education - 27
Powderhorn Staff - 68
Powderpuff Football - 105
Principals - 16
Reading - 21
Sadie Hawkins Dance - 102
Science - 23
Science Club - 87
Seniors - 141
Senior Play - 110
Senior Superlatives - 134
Ski Club - 77
Social Studies - 25
Sophomores - 176
Speech - 29
Spanish - 24
Spanish Honor Society - 123
Student Council - 70
Sweetheart Court - 120
Sweetheart Dance - 101
Tennis - 60
Track - 56
Vocational Industrial Club of America - 90

Watauga County Board of Education - 15

WHO'S WHO - 136
Wildlife Club - 91
Wrestling - 50

ADMINISTRATION - PERSONNEL INDEX

AGLE, Margaret E. - 10,21
ANGELL, Pauline C. - 19,78
ATWOOD, Boyden O. - 23,58,59,88
AUTEN, Janet H. - 31
BLACK, Bud - 14,49
BLANTON, Patricia R. - 13,23
BROWN, Bill - 22,50,96
BROWN, Virginia - 18
BYRD, Eugene - 21
COFFEY, Robert H. - 32,35
DAVIS, Joyce S. - 30
DAVIS, Robert W. - 32,35
DICKERSON, Robert - 34,50
DOUGHERTY, Kathleen - 8,30,79
EDMISTEN, William F. - 23,87
ELLIOTT, Elizabeth E. - 8,20
ELVEY, Mary F. - 13,21,82,96,129
EPPLEY, Anita B. - 12,24,77,123
EVANS, Jack L. - 33,72,90
FARKHING, Wanda M. - 17
FIDLER, Carl - 16,65,77,91,96,114,127
FRADY, Robert T. - 18
GILLESPIE, Brenda - 20
GRAGG, Margaret E. - 8,17
GRAHAM, Mary A. - 30,79
GREENE, Doughton - 25,35
HARMON, Bobby E. - 31
HARWOOD, Linda M. - 4,22,102
HARWOOD, Rodger L. - 33,77
HAYES, Judy H. - 20,24,84
HAYES, Phyllis - 18
HODGES, Marc - 31,66
HUNTER, Annabell - 17
HURD, Louise - 31,35,85
KILBY, Clyde - 34,172
KING, Elizabeth - 24,84
KIRBY, Marshal - 18
LANG, Willie - 18
LEDFORD, Harlen E. - 8,31,70,71,92,106
LENTZ, Homer C. - 27,40,42,54,96
LESLEY, Delia E. - 21,68
MCCONNELL, Bobby F. - 26
MCCONNELL, Mary H. - 22
MCGUIRE, Michael - 18
MAINS, Florence - 18
MAST, Grace B. - 17
MAULDIN, Bill - 27,40
MILLER, Napoleon A. - 13,16,110,111,129,130
MILLER, Wilma - 18
MINOR, Joe - 34
MOORE, Carolyn - 27,35,76
MOORE, James - 22
MORETZ, John - 33,66
NANCE, Nancy T. - 20
OLANDER, Clare - 33
PAYNE, Bill - 14,25,40,47,54
PENICK, Nancy W. - 26
PETERSON, Katie J. - 8,12,21
PHILLIPS, Danny - 18
POE, Robert A. - 27,35,40,41,56,64,76,77
POPLIN, Fred T. - 7,21
RANDALL, Lera B. - 19
REARY, Maria - 23
REESE, Glenn A. - 23,87,184
ROSS, William - 25,29,83,111
ROTEEN, Carl - 22,89
ROTEEN, Jack - 39,40,56
SHELTON, Gladys - 17
SHIPLEY, Robert - 12,32
SHOPE, Anne - 20
SMITH, Elizabeth - 33,102
SMITH, John - 32,35
SMITH, Rescie - 18
SORRELLS, Joyce - 20
STROTHER, Otis - 28,75,77
TESTER, Bobbie - 27
TESTER, Joel C. - 22
TRIPLETT, Doyce - 19
WALSER, J. Dale - 25
WARD, Darrell - 33,35,91,92
WELLS, Betty Lou - 20,29,86
WHITE, Jo - 24,25
WHITE, Joyce - 5,20
WILLIAMS, David - 23
WILSON, James - 28,81
WILSON, Mary M. - 25
WILSON, Mattie Lou - 21,168
YATES, Georgia - 21,102

STUDENT INDEX

ABELE, Elizabeth Delcie - 77,83,176
ABERNETHY, Joseph Wall - 166,77
ADCOCK, Deane Ann - 81,84,141

ADCOCK, Don Patrick - 166
ADKINS, Anthony Creed (Tony) - 166
ADKINS, John Whetzel - 188
AGLE, William Eury (Bill) - 75,166
AILEY, Daniel Glen (Danny) - 46,47,80,176
ALDRIDGE, Betty Ramsey - 141
ALDRIDGE, Bobby Dean - 46,188
ALDRIDGE, Danny Edward - 188
ALDRIDGE, Gary Edward - 176
ALDRIDGE, Karen Jane
ALDRIDGE, Kathleen Carol (Kitty) - 166
ALDRIDGE, Kathy Jay - 62,76,81,101,120,167
ALDRIDGE, Mary Hazel - 167
ALDRIDGE, Richard Carroll - 81,188
ALDRIDGE, Rickey Joe - 86,188
ALLEN, Billy Ray (Junior) - 74,78,81,97,176
ALONZO, Elena Teresa - 123,176
ALONSO, Ernesto Emilio - 60,61,76,27,123,177
ANDERSON, Nancy Kay - 141
ANDREWS, Dean, Jr. - 74,189
ANDREWS, Glenda Patrick - 74,75,109,167
ANDREWS, Malanda Kate (Lynn) - 78,167
ARNETTE, Betty Jean - 189
ARNETTE, Billy Dean - 189
ARNETTE, Hilda Ann - 85,141
ARNETTE, Lois Marie - 167
ASHLEY, Gary Greene - 78,90,91,141
ASHLEY, Michael Sanders - 90,91,167
ATWOOD, Boyden Oakley (Toby) - 39,50,54,72,76,77,84,86,109,122,131,133,167
ATWOOD, Stanley Thomas - 46,59,67,126,189
AUSTIN, Deborah Lynn - 79,177
AUSTON, John Bruce - 141
AUSTIN, Ronald Gene - 189
AUTREY, Deborah Marie - 6,30,49,76,86,141
AUTREY, Rickey Van - 177
BAIRD, Gerald Len - 85,141
BAIRD, Mary Lois - 90,141
BAIRD, William Floyd (Bill) - 77,167
BAKER, James Edward - 8,42,43,45,36,55,64,76,167,54
BARNES, Deborah Kay - 167
BARNES, Margaret Ann - 67,122,123,135,141
BARNES, Shirley Jean - 167
BARR, John Randall (Randy) - 177
BARR, Kimberly Stella - 86,189
BEACH, Danny Russell
BEACH, Leon Brent - 39,122,167
BEACH, Rex Henry - 90
BEAN, John Michael - 54,177
BELL, Carl Wendell - 86,189
BELL, Virginia Snyder - 86,189
BENTLEY, Byron Fuller - 189
BENTLEY, Michael Lloyd - 189
BENTLEY, Rhea Eddie Graham - 91,141
BESHEARS, David Lee - 39,56,76,77,177
BILLINGS, Anne Elizabeth - 67,68,69,70,81,167
BIRDSONG, Helen Faye - 177
BLACK, Billie Sue
BLACK, Carole Anne - 85,141
BLACKBURN, Charles Chris - 61,80,76,142
BLACKBURN, Katrina Ann (Tena) - 74,75,78,80,167
BLACKBURN, Linda Lois
BLACKBURN, Michael Lee - 42,58,59,167
BLAIR, Sharon Rousseau - 3,67,75,99,117,177
BLANTON, Patti Katherine - 81,177
BODENHEIMER, Karen Gaye - 81,79,142
BOLICK, Benjamin Franklin - 89,189
BOLICK, Norma Karen - 189
BOLICK, Rebecca Jane - 66,77,78,81,97,122,167
BOLICK, Rebecca Louise - 79,142,152
BOSWORTH, Kathryn Gail - 49,76,177,179
BOWKLEY, Andrea Lynn - 177
BOWKLEY, Susan Marie - 189
BOWLEY, Eunice Valrica - 79,189
BOWLIN, Pamela Ann - 49,86,177
BRASHEAR, Jason Andrew - 74,189
BRASWELL, Bonnie Louise - 68,78,122,167,133
BREDOW, Carl Frederick - 167
BREDOW, Howard Charles - 189
BREWER, Pamela Hendrickson - 84,177
BROOKS, Mary Ann - 77
BROWN, Debra Anne - 79,81,88,142,189
BROWN, Johnny Frank - 189
BROWN, Barbara Lynn
BROWN, Robert Dean (Bob) - 91,177
BROWN, Dorothy Nell - 8,30,86,78,81,142
BROWN, Claude Eugene - 99,167
BROWN, Gary Lenn - 90,167
BROWN, Geraldene - 81,142
BROWN, Ha Jean - 177
BROWN, Jerry Douglas - 177
BROWN, James Vaughn (Jim) - 177
BROWN, Kathy Louise - 79,167
BROWN, Ella Marie - 70,81,177
BROWN, Marilyn Ann
BROWN, Linda Marquitta - 79,177
BROWN, Neeta Pamela - 167
BROWN, Randall Lenoir (Randy) - 47,76,177
BROWN, Shelia Ann - 74,84,167
BROWN, Steven Earl - 81,90,91,143
BROWN, Terry Brooks - 70,77,86,189

BRYAN, James Leroy – 72,89,91,143
 BRYAN, Kathy Joan
 BROYHILL, Jack Allen – 167
 BROYHILL, Janice Marie – 189
 BROYHILL, Reece Norman – 29,139
 BRYAN, Lillie Belle – 167
 BUCHBERGER, James Donald
 BUCHBERGER, Vickie Dianne – 189
 BUMGARDNER, Boyce Eugene – 46,177
 BUMGARDNER, Hilda Joyce – 122,143
 BUMGARDNER, Melinda Audrey – 88,177
 BUMGARDNER, Johnny Edward – 189
 BURKETT, Donald Harold – 77,189
 BURKETT, Helen Marie – 71,177
 BURKETT, Frank James – 177
 BURKETT, Randall Lee – 85,143
 BURLISON, Clyde Thomas – 189
 BURNS, Bruce Wade – 189
 BURNS, Earl Edgar – 167
 BURKE, Patti Lynn
 BYERS, Bonnie Jean – 177
 BYERS, Ron Carlton – 177
 BYRD, Mary Jacqueline (Jackie) – 122,132,143
 BYRD, Vanessa Gale – 177
 CABLE, Carol – 79
 CABLE, Sanford Lee – 89,91,143
 CAMPBELL, Walter Blaine – 177
 CAMPBELL, Bobbie Lou – 143
 CAMPBELL, Michael – 167
 CAMPBELL, Mitchell – 189
 CANTER, Larry Dennis – 167,91
 CANTER, Laura Ruth – 177
 CARLTON, Gloria Colleen – 177
 CARPENTER, Kim Jean – 70,72,74,77,87,122,123,130,132,137,143
 CARPENTER, Ruth Ann – 67,70,74,77,189
 CARROLL, Denise Alane – 74,81,189
 CARROLL, Judy Lynn – 85,167,220
 CARROLL, Rex Allen – 74,77,177
 CARROLL, Terry Scott – 22,50,52,76,80,84,122,167,176
 CARSON, Joy Elaine – 81,167
 CARSON, Robert Bruce – 189
 CASON, James Trenton – 74,77,189
 CAUDILL, Quentin Junior – 89
 CESSNA, Donna Jo – 189
 CHEEK, Janice Lee – 34,85,167
 CHEEK, Ronald Lee (Ronnie) – 46
 CHIPMAN, James Keith – 34,77,87,104,143
 CHURCH, Deborah Kay – 78,85,143,152
 CHURCH, Linda Diane – 177
 CHURCH, Margie Ann – 177
 CHURCH, Pamela Arnette – 178
 CHURCH, Rayetta Ann – 85,178
 CHURCH, Susie Castine – 178
 CHURCH, Wayne Paul – 189
 CLARK, Rebecca Anne (Becky) – 189
 CLARK, Carol Lynn – 48,49,74,78,178
 CLAWSON, Donna Karen – 78,81,178
 COFFEY, William Ellis (Bill) – 168
 COFFEY, Bonnie Mae
 COFFEY, Betty Ann – 143
 COFFEY, Brenda Cline – 84,85,143
 COFFEY, Douglas Bruce – 178
 COFFEY, Carolyn Anita – 189
 COFFEY, David Gene – 144
 COFFEY, Deborah Elaine – 78,81,167
 COFFEY, James Bert – 91,144
 COFFEY, Jane Elizabeth – 189
 COFFEY, Joe David – 167
 COFFEY, Karen Elizabeth – 78,122,168
 COFFEY, Kathy Barger – 65,168
 COFFEY, Martha Frances – 84,88,168
 COFFEY, Robert Rickey – 46,189
 COFFEY, Shirley Ann – 70,77,178
 COFFEY, Stanley Lean – 89,91,178
 COFFEY, Warren Bruce – 54,91,95,178
 COLE, Robert Floyd (Bobbie) – 190
 COLE, Brenda Katherine – 77,168
 COLE, Calvin Wayne – 29,47,86,178
 COLE, Jennifer Ann (Jenny) – 74,81,77,178
 COLE, Jimmie Ann – 6,49,76,85,125,168
 COLE, Roberta Jean – 81,178
 COMBS, Jerry James – 190
 COMBS, Nancy Lee – 178
 COOK, Daniel Lynn (Danny) – 178
 COOK, William Dennis – 39,91,124,144,159
 COOK, Earl Gene – 144
 COOK, George Ronard – 178
 COOK, Linda Sue – 190
 COOK, Mark Joseph – 46,190
 COOK, Michael Dean – 46,56,77,190
 COOK, Rebecca Jane – 79
 COOK, Teresa Kay – 85,144
 COOK, Vicki Paulette – 79,190
 COOKE, Katherine Rose (Kathy) – 29,77,144
 COOKE, Thomas Council (Tom) – 50,77,83,168
 COOKE, Grante – 77
 COOPER, Randall Gray – 32,109,144
 CORNE, Joseph Blane (Joe) – 190
 CORNELL, Hilda Dianne – 178
 CORNELL, Ellard James – 144
 CORNELL, Catheryne Jeanette – 49,190
 CORNETT, Dale Edward – 46,190
 CORNETT, Dale Van
 CORNETT, David Dean
 CORNELL, Hilda Diane
 CORNETT, Madlene Sue – 144
 COTTRELL, David Wilson – 39,58,59,65,76,80,126,144
 COTTRELL, Floye Jane – 64,68,70,72,77,78,83,109,168
 COUNCIL, John Hardin – 46,190
 COX, William Donald – 168
 CRAIG, Georgia Lorraine – 144
 CRAIG, Melica Karen – 190
 CRAIG, Roger Allen – 47,54,190
 CRAIG, Wanda Anita – 79,168
 CRAIG, Homer Wayne – 42,43,44,45,54,55,76,126,134,144
 CRITCHER, Jennie Ardease – 77,78,178
 CRITCHER, Deborah Kay – 79,178
 CRITCHER, Gary Craig – 168
 CRITCHER, Laura Ruth – 67,85,122,168
 CRITCHER, Lynda Faye – 67,85,101,120,135,145
 CRITCHER, James Harold – 46,190
 CRITCHER, Karen Faye – 79,190
 CROLAND, Jackie Teresa – 76,77,110,123,145
 CROUCH, Linda Kay – 83,168
 CULLER, Alva Eugene – 178
 DALE, Joyce Carolyn – 77,79,88,178
 DANCY, Gary Lynn – 190
 DANCY, Patsy Ann – 168
 DANNER, Deryl Dennis – 67,80,97,178
 DANNER, Karen Elizabeth
 DANNER, Kwonnie Ponice – 78,83,84,168
 DANNER, Linda Carol – 190
 DANNER, Terry Richard – 81,168
 DAVIS, Billy Glenn – 91,145
 DAVIS, Brenda Carol – 85,168
 DAVIS, Brenda Kay – 168
 DAVIS, Dale Glenn – 90,145
 DAVIS, Frontis Lynn – 178
 DAVIS, Hoyle Hampton, Jr. – 34,95,102,144
 DAVIS, Larry Levern – 77,178
 DAVIS, Norma Lee – 79,190
 DAVIS, Ricky Edward – 178
 DAY, Robert Brett – 34,42,44,45,61,70,76,80,87,92,145
 DAY, Sarah Lisa – 81,86,178
 DEAL, Barbara Ann – 49,76,81,178
 DEAL, Robert Harvey – 39,47,60,61,74,76,178
 DEAS, John Richardson – 35,76,85,145
 DEBELL, Lee Edward – 39,50,54,76,77,86,168
 DEMSTER, William David – 39,41,42,44,64,76,95,122,124,132,137,145
 DENNIS, Anna Kathryn – 68,78,84,103,168
 DENNY, Jerry Dean – 190
 DENNEY, Konnee Lee – 178
 DENNY, Phyllis Ann – 190
 DENTON, Robert Edward – 39,68,70,71,72,76,103,122,168
 DISHAMAN, Brian Keith – 78,89,110,111,145
 DIXON, Laura Beth – 66,72,78,81,122,123,129,131,132,134,136,168,178
 DIXON, William Max (Bill) – 77,86,190
 DODSON, Alice Ann – 67,79,190
 DODSON, Jesse Lee – 146
 DOLLARS, Mary Ann – 190
 DOTSON, Helen Diane – 78,79,81,169
 DOTSON, Jane Elizabeth – 146
 DOTSON, Joan Elizabeth – 81,85,88,122,169
 DOTSON, Alton Keith – 89,190
 DOTSON, Susan Marie – 178
 DRURY, Sandra – 62,78,81,86,110,111,146
 DUCKWORTH, Barbara Jean – 49,81,190
 DUGGER, Wanda Irene – 88,146
 DYER, Bobby Joe
 DYER, Bronda Gail – 190
 DYER, Edward Eugene
 EARP, Cathy Ann – 190
 EARP, Cecil Garret – 178
 EARP, Dallas Wade
 EARP, James Larry – 190
 ECKARD, Jerry Wayne – 178
 ECKARD, Ruby Ann – 146
 EDMISTEN, Dolores Nell (Lori) – 178
 EDMISTEN, Gary Lee – 87,169
 EDMISTEN, John Barnard – 54,78,91,169
 EDMISTEN, William Steve – 122,169
 EDWARDS, John Thomas – 46,190
 EGGERS, David Jerome – 91,178
 EGGERS, Janie Marie – 190
 EGGERS, Joel Dean – 90
 EGGERS, Johnny Lee – 90,91,169
 EGGERS, Ronald William – 89,169
 EGGERS, Vivian Elaine – 146
 EGGERS, Wanda Iva Dean – 178
 ELDER, John Montgomery – 91,146
 ELLEDGE, Charles Jarome – 74,190
 ELLER, James Conley – 90,169
 ELLIOTT, Deborah Lynn – 190
 ELLIOTT, Robert Marvin (Bob)
 ELLIOTT, William Joseph (Bill) – 91,169
 ELLISON, Gary Joe – 178
 ELLISON, Jerry Ray – 169
 ENSLEY, Beverly Lea – 79,190
 ENNSTON, Elsie Hogue – 63,70,81,188,190
 EVATSON, Kenney – 91
 FAIRCHILD, Donald Howard – 89,91,135,146
 FARMER, Donna Fay – 190
 FARMER, Donnie Ray – 91,169
 FARTHING, Deborah Gay (Debbie) – 79,169
 FARTHING, Eric Cecil – 50,66,76,80,82,87,97,110,111,146
 FARTHING, Laura Lee – 146,77
 FARTHING, Laura Ruth – 169
 FARTHING, Randy Dale – 190
 FARTHING, Sharon Theresa – 67,77,123,146
 FARTHING, Shirley Louise – 169
 FARTHING, Thomas Harold – 46,191
 FARTHING, Vicki Mae – 77,86,178
 FARTHING, Victor Ray – 191
 FIDLER, John Perry – 39,64,70,76,77,102,109,147
 FIDLER, Mark Winkler – 5,67,74,77,191
 FISCHER, Thomas Carlton – 169
 FITCH, Benny Howard – 89,147
 FLETCHER, Elizabeth Elaine – 89,147
 FLETCHER, Johnny Bert – 54,191
 FLETCHER, Michael David – 46,56,89,127,191
 FLETCHER, Ronald Blaine
 FORD, Marian Jean – 79,88,179
 FORD, Mark Glenn – 34,122,147
 FORD, Rita Sue – 179
 FOSTER, Larry Charles – 147
 FOSTER, Linda Karen – 85,147
 FOSTER, Robert Horton – 46,179
 FOSTER, Sherry Lee – 67,85,169
 FOX, Leucyue Smith – 74,179
 FRITZ, John David – 191
 FULMER, Anne Elizabeth – 62,67,70,77,88,125,179
 FURK, Roy Edward, Jr. – 82,83,84,122,133,169
 GATTO, Janet Ann – 85,179
 GENTRY, Nancy Elaine – 79,179
 GENTRY, Judy Lynn – 148
 GIBSON, Mary Ellis – 68,72,77,82,84,112,122,131,132,148
 GIBSON, Roy Wesley – 89
 GILLIAM, Teresa Williams – 169
 GILSTRAP, Jane Stokes – 70,77,83,169
 GINN, Charles Phillip – 54,66,67,68,69,78,84,92,109,122,133,169
 GLADDEN, Melanie Marie – 191
 GLEN, Henry – 77
 GLENN, Dennis Ray – 191
 GLENN, Henry Frank – 191
 GLENN, Roger Dean – 169
 GLENN, Roy Lee – 179
 GLENN, Wanda Jane – 191
 GLENN, Wanda Lou – 179
 GODWIN, James Harley – 77,179
 GOINS, Cora Lea – 191
 GOTTLIEB, Joanne – 8,77,78,81,123,169
 GRAGG, Marvin Claude – 89,191
 GRAGG, Paul Thomas – 191
 GRAGG, Richard Patterson
 GREENE, Audrey Pauline – 79,90,169
 GREENE, Barbara Jane – 122,123,133,169,192
 GREENE, Barry Wayne – 91,179
 GREENE, Brenda Gail – 79,169
 GREENE, Darrell Wayne – 72,91,169
 GREENE, David Clyde – 39,77,179
 GREENE, Deborah Jane – 3,117,159,191
 GREENE, Doreatha Marie – 49,179
 GREENE, Donna Jean – 90,169
 GREENE, Eddie Lee – 169
 GREENE, Edward Gene – 91
 GREENE, Ellariss – 179
 GREENE, Harold David – 90,148
 GREENE, James Macdonald
 GREENE, James Michael – 77,81,148
 GREENE, Jan Lucette – 74,77,83,179
 GREENE, Jeffery Steven – 179
 GREENE, Joan Denise – 91,168,169
 GREENE, Joe Franklin – 42,43,44,45,125,169
 GREENE, Joy Lynn – 74,77,81,83,84,86,169
 GREENE, Katie Lynn – 66,148
 GREENE, Laura Suderth – 66,68,69,77,78,169
 GREENE, Linda Kathleen – 191
 GREENE, Lois Marie – 78,191
 GREENE, Loretta Jean – 85,148
 GREENE, Martha Ann – 179
 GREENE, Mark Raymond – 191
 GREENE, Martin Victor – 89,179
 GREENE, Mary Cleo – 74,179
 GREENE, Mary Katherine (Kathy) – 72,85,122,169
 GREENE, Melanie Regina – 70,79,88,191
 GREENE, Michael George – 89,102,191
 GREENE, Mickey Smith – 103,170
 GREENE, Nancy Lynn – 62,70,71,76,81,100,119,170,184
 GREENE, Oliver Wayne
 GREENE, Philip Roosevelt – 32,180

GREENE, Ricky Clay – 191
 GREENE, Ricky Willard – 191
 GREENE, Robert Estel – 89,192
 GREENE, Robert Preston – 89,170,192
 GREENE, Robert William – 89
 GREENE, Ronald Clyde – 54,180
 GREENE, Russell Ted – 89,192
 GREENE, Terri Lee 66,77,101,121,148
 GREENE, Walter Gwen – 89,180
 GREENE, William Dean (Bill) – 47,54,76,125,180
 GREENE, William Dean Jr.
 GREER, Alma Jean – 148
 GREER, Colette Roxanne – 77,81,170
 GREER, Dianne Lee – 62,70,80,97,122,170
 GREER, Kenneth Randall (Randy) – 46,56,192
 GREER, Jerry Allen – 89,192
 GROCAN, Judy Karen – 180
 GREER, Mike Len – 91,170
 GREER, Patricia Ann – 30,79,103,170
 GREER, Sue Ann – 192
 GREER, William Chris – 180
 GRIMES, Annie Rose – 170
 GRIMES, Carolyn Jean – 192
 GRIMES, Larry Joe – 42,170
 GRINDSTAFF, Beverly Ann – 192
 GUY, Eddie Joe – 192
 HAGAMAN, Betty Lee – 74,180
 HAGAMAN, Cathy Yvonne – 78,81,83,180
 HAGAMAN, David Lawrence – 180
 HAGAMAN, Geraldine Loy – 78,122,123,132,149
 HAGAMAN, Hugh Bernard – 46,47,180
 HAGAMAN, Nancy Alice – 180
 HAGAMAN, Peggy Jo – 192
 HAGAMAN, Ralph Eugene – 89,180
 HAGAMAN, Timmy Van – 192
 HAGAMAN, Wilhelmina – 79,192
 HAGLER, Anthony Reed (Tony) – 31
 HALL, Deborah Ann – 70,192
 HALL, Ronnie Lee – 91
 HAMBY, David Allen – 46
 HAMBY, Debra Lynn – 192
 HAMBY, Doyce Allen – 90,91
 HAMBY, Jimmy Lee
 HAMBY, John Garrie
 HAMPTON, Deanna Debra – 192
 HAMPTON, Sandra Kay – 192
 HAMPTON, Tony Lee – 192
 HANMAN, Ladonna Manie
 HARDY, Allen Edward – 76,81,149
 HARDY, Jerry Michael – 170
 HARMON, Alice Marie – 149
 HARMON, Andrea Louise – 19,149
 HARMON, Barbara Carlisle – 149
 HARMON, Billie Faye – 91,170
 HARMON, Teresa Gae – 180
 HARMON, Janice – 78,180
 HARMON, Jerry Michael – 39,56,64,76,81,170
 HARMON, Jimmy Clyde – 89,180
 HARMON, Ladonna – 192
 HARMON, Marilyn Jeanette – 133
 HARMON, Michael Randolph – 192
 HARMON, Randy Joe
 HARRISON, Billy Lee – 192
 HARRISON, James Paul – 149
 HARRISON, Nancy Rebecca – 180
 HARLEY, Bennie Elbert – 192
 HARTLEY, James Harold – 39,91,180
 HARTLEY, Jerry Wayne – 193
 HARTLEY, Joseph White – 77,84,170
 HARTLEY, Laura Melissa (Mel) – 81,193
 HARTLEY, Sheila Ann – 193
 HARTLEY, Thomas Jeffrey – 193
 HAWKINSON, Johnny William – 180
 HAWKINSON, Murray Grey – 24,72,74,122,123,132,149
 HAYES, Carol Ann – 67,88,170
 HAYES, Ester Joanne – 170
 HAYES, George Brantley – 46,77,193
 HAYES, Jimmy Michael – 89,170
 HAYES, Johnny Edward – 72,90,149
 HAYES, Patricia Ann – 79,193
 HAYES, Patrick Wayne – 193
 HAYES, Paule Jacqueline (Jackie) – 170
 HAYES, Richard Blanton – 89,193
 HAYES, Sarah Elizabeth – 3,62,67,76,77,80,117,149
 HEDRICH, Michael Daroid (Mike) – 89,193
 HENDERSON, Melody Lynn – 67,77,78,80,99,123,180
 HENNESSEE, Phil Edward – 46,67,193
 HENSON, Donna Sue – 85,149
 HENSON, Jackson Walter – 4,70,71,91,98,106,109,110,114,122,123,127,128,130,131,132,134,136,149
 HENSON, Jayne Melissa – 77,193
 HENSON, Joseph Ernest (Joe) – 180
 HENSON, Nina Sue – 2,85,149
 HENSON, Wanda Jean – 79,193
 HENSON, Wayne Harbin – 34,64,76,87,150
 HERMAN, Gary Robert – 180
 HERMAN, George Kenneth
 HERMAN, Vivian Margaret – 79,193
 HEYMANN, Harold Otto – 56,72,77,78,87,132,134,147,150
 HICKS, Carolyn Gladys – 170
 HICKS, Charles Lee – 180
 HICKS, Dewey Wesley
 HICKS, Dorothy Jean – 150,159
 HICKS, Edward Mack – 39,50,51,59,76,180
 HICKS, Gal Elizabeth – 193
 HICKS, Helen Darlene – 180
 HICKS, James Andrew – 89
 HICKS, Janice Elaine – 150
 HICKS, Jerry Lee – 180
 HICKS, Jerry Carol – 193
 HICKS, Laura Ellen – 150
 HICKS, Maggie Mae – 180
 HICKS, Margaret Lucille – 193
 HICKS, Marilyn June – 74,75,80,84,88,150
 HICKS, Nancy Sue
 HICKS, Randy Lee – 89,193
 HICKS, Rebecca Susan – 193
 HICKS, Shirley Ann – 180
 HICKS, Ted Nathan – 180
 HIGGINS, Margie Parker – 8,156
 HIGGINS, Robert Bruce (Bobby) – 85,95,150
 HODGES, Billy Joe – 89
 HODGES, Brenda Kay – 70,180
 HODGES, Charles Leon – 78,87,150
 HODGES, Curtis Eldon – 67,193
 HODGES, Dewey Brent – 180
 HODGES, Elizabeth Gail – 88,150
 HODGES, James Floyd – 39,41,54,70,72,76,106,110,111,122,124,125,127,132,140,150
 HODGES, Jerry Floyd – 193
 HODGES, Joyce Keller – 91,150
 HODGES, Karen Elise – 123,150
 HODGES, Kathy Genell – 81,193
 HODGES, Larry Denver – 32,89,151
 HODGES, Mary Lee – 151
 HODGES, Norma Jean – 81,122,132,151
 HODGES, Rebecca Ann – 77,82,84,133,170
 HODGES, Rickey Dwayne – 181
 HODGES, Susan Marie – 81,88,170
 HODGES, William Robert (Robin) – 56,193
 HODGES, Jeanette Ernesteen – 78,181
 HOLLAND, Diana Lynn – 81,193
 HOLLAR, Joe Dean – 181
 HOLLAR, John Henry – 46,193
 HOLLARS, Amelia Dora – 77,193
 HOLLARS, Dale Edward – 193
 HOLLARS, Terral Lee – 193
 HOLLIFIELD, Geneva Ann – 78
 HOLLIFIELD, Thomas Lemuel – 193
 HOLMAN, Danny Dale – 181
 HOLTON, James Daven – 46,193
 HOLTON, Michael Dale
 HOPPER, David Roanoke (Ronnie) – 78,81,193
 HOPPER, James Curtis – 181
 HORTON, Jessie Ann – 74,170
 HOWELL, Carol Ann – 193
 HOWELL, Steve Marion – 89,193
 HOUCK, Greta Karen – 68,77,78,81,83,86,151
 ICENHOUR, Willie Harrison (Bill) – 91,151
 ISAACS, Barbara Ann – 170
 ISAACS, Bill Arnold – 181
 ISAACS, Douglas Keith – 42,170
 ISAACS, Gary Ray – 85,151
 ISAACS, Gregory Len – 89,151
 ISAACS, James Kenneth – 56,57,85,87,91,151
 ISAACS, Ronald Dexter – 181
 ISAACS, Sharon Stove – 74,160
 ISAACS, Terry Michael – 170
 ISENHOUR, Robert Michael – 90,170
 ISLEY, Eriean Geiselle – 74,78,181
 ISLEY, Susan Caldwell – 75,79,80,181
 JAMES, Doris Isabella – 68,151
 JESSE, Harry Wayne – 193
 JESTES, Frank Allen, Jr. – 181
 JOHNSON, Henry Ike – 193
 JOHNSON, LeRoy – 32,89,151
 JOHNSON, Rhonda Lynn – 8,67,87,181
 JOHNSON, Rudy Charles – 170
 JOHNSON, Stanley Johnson – 181
 JOHNSON, Veronica Lynn – 170
 JOHNSON, Willis Herbert – 91,170
 JONES, Ala Sue – 78,123,152
 JONES, Deborah Kay – 78,81,181
 JONES, Donna Marie – 78,81,170
 JONES, Geneva Gayle – 86,181
 JONES, Janet Susan – 181
 JONES, Jerry Clyde – 46,193
 JONES, Sandra Gail – 85,170
 JONES, Sharon Elaine – 68,152
 JONES, Steve Alan – 70,194
 JORDAN, Diana Martha – 79,181
 JORDAN, Jerry Lee – 181
 KEASEY, Paul Allen – 66,67,170,172
 KELLER, Betty Estelle – 6,91,152
 KELLER, Edward Lee – 90,170
 KELLER, Linda Mae – 85,152
 KELLER, Loretta Gaye – 79,181
 KELLER, Mary Alice – 194
 KEPLER, Alice Suzanne – 194
 KESSINGER, Robin Elaine – 170
 KESSINGER, Teresa Lynn – 194
 KIBBY, Donna Patrice
 KIRK, Sandra Elaine – 4,62,63,76,80,125,129,135,152
 KLUTZ, Amanda Lavaugan – 66,86,88,123,152
 KLUTZ, Kim Alan – 194
 KNIGHT, Gary Parks – 90,153
 KNIGHT, Lydia Bentley – 90,167
 KOONTZ, Sandra Jane – 194
 KOONTZ, Susan Delores – 170
 LAING, Thomas James – 91,181
 LANGDON, Robert Graham – 29,81,83,97,171
 LAWRENCE, Edwin Dale – 54,78,171
 LAWRENCE, Hilda Sue – 171
 LAWRENCE, James Buri, Jr. (J. B.) – 171
 LAWRENCE, Kathy Sue – 194
 LAWRENCE, Martha Cheek – 70,74,75,78,84,166,171
 LEDFORD, Gary Wayne – 38,39,41,153
 LEDFORD, Lori Jean – 62,77,81,100,119,181
 LENTZ, Charles Lewis – 74,181
 LENTZ, Elizabeth Gail – 66,67,68,72,78,103,122,123,128,132,153
 LENTZ, Terry Dale – 47,181,192
 LEWIS, Barbara Jean – 194
 LEWIS, Charles Wesley – 46,122,123,132,153
 LEWIS, David Harrison
 LEWIS, Kathy Sue – 171
 LEWIS, Ronnie Hugh – 194
 LEWIS, Sandra Elizabeth – 181
 LITTEFIELD, John Broadus – 84,194
 LOGAN, Belinda Harriet – 79,84,181
 LOVE, James Jackson – 81,153
 LUKENS, Warren – 153
 LUKER, Jody Eshlyn – 181
 LUTTRELL, Joy Lee – 181
 LYONS, Harry Dean – 39,66,67,76,80,138,153
 LYONS, Thomas Daniel (Danny) – 46,70,72,176,181
 MCCOY, Herbert Lynn – 81,91,171
 McDONALD, Dennis Keith – 153
 MCGAAMERY, Patricia Diane – 181
 MCGINNIS, Brenda Jean – 181
 MCGINNIS, Gary Ray – 90,153
 MCGHEE, Jerry Ann – 194
 MCGREARY, Reggie Allen – 74,171
 MCGUIRE, Eva Sue – 181
 MCGUIRE, James Douglas – 171
 MCGUIRE, Marcus Gene – 66,153
 MCGUIRE, Peggy Lou – 181
 MCGUIRE, Richard Eugene – 181
 MCGUIRE, Richard George – 91,153
 MCGUIRE, Thomas William – 171
 MCNEELY, John Michael – 5,67,70,74,194
 MCNEELY, Marsha Carol – 21,82,84,87,113,122,132,147,153
 MCQUEEN, Philip Wayne – 194
 MCQUEEN, Rex Daniel – 181
 MADISON, George William – 84,171
 MAIN, Carolyn Dean – 113,154
 MAIN, David Morris – 181
 MAIN, James Oscar – 89,91
 MAIN, Margaret Lynn – 85,122,171
 MALTBA, Donald James – 171
 MAPLES, Joseph Ellis – 50,58,59,74,76,82,181
 MARSH, Margaret Ellen – 77,83,86,171
 MARSH, Randal Steven (Randy) – 5,61,66,67,72,76,97,122,129,132,137,154
 MARSH, Sally Ann – 77,194
 MARSH, Angela Diane – 74,88,171
 MARTIN, Daphne Lutricia – 80,88,100,109,118,134,154
 MARTIN, Peggy – 74,75,77,78,84,122,133,171
 MARTIN, Thelma Ann – 194
 MASKUS, Debra Jean – 77,84,87,182
 MAST, David Frank – 171
 MAST, John Jeffery – 46,91,194
 MAST, Susan Ann – 5,8,74,88,97,122,123,132,154
 MAST, Telford Gordon – 89,194
 MAST, Wanda Kay – 194
 MASTEN, Cathy Linda – 182
 MATHES, Mary Beecher – 86,171
 MATHESON, James Edgell (Eddie) – 182
 MATHESON, Phyllis Lynn – 182
 MATHESON, Reeves Dale
 MATHESON, Ronald Ray – 182
 MAYE, Edith Joyce – 85,182
 MEARS, Alan Stewart – 74,76,77,182,183
 MEARS, Marna Beth – 77,194
 MELTON, Mary Gray – 70,74,75,77,81,182
 MENGE, Lamar Richard – 182
 MICHAEL, Veva Lee – 171
 MILLER, Barry Dean – 182
 MILLER, Brenda Kay – 79,194
 MILLER, Cathy Lynn – 194
 MILLER, Clate, Jr. – 194
 MILLER, David Lee
 MILLER, Donna Lou – 42,79,182
 MILLER, Doris Dallis – 182

MILLER, Garry Dean — 78,81,194
 MILLER, Herbert Clark, Jr. — 182
 MILLER, James Donald — 54,70,76,83,84,122,
 133,171
 MILLER, Janet Annette — 182
 MILLER, Joey Allen — 182
 MILLER, Joseph Wade — 89,194
 MILLER, Larry Micheal — 67,76,154
 MILLER, Martha Louise — 194
 MILLER, Mary Catherine — 62,76,77,113,131,154
 MILLER, Mary Joan — 194
 MILLER, Michael Ernest — 194
 MILLER, Michael Ray — 39,182
 MILLER, Nina Darlene — 79,172
 MILLER, Olive Virginia — 194
 MILLER, Pam Elizabeth — 79,182
 MILLER, Ricky Ralph — 194
 MILLER, Robert Dwayne — 34,90
 MILLER, Sharon Joan — 81,182
 MILLER, Susann Chappell — 62,70,71,76,77,84,
 113,122,123,132,134,136,154
 MILLER, Tommy Jefferson
 MILLER, William Richard — 54,182
 MILLSAPS, Kathy Gail — 85,154
 MILLSAPS, Mary Winkler — 88,90
 MINOR, Dora Janette — 77,194
 MINTON, James Phillip — 39,56,76,182
 MINTON, Patricia Lynne — 194
 MITCHELL, Dinah Kaye — 3,72,81,117,172
 MITCHELL, Franklin Greer — 91,172
 MITCHELL, Quita Joan — 14,101,121,194
 MIXON, James Norris — 90,154
 MOODY, Dennis Clark — 189
 MOODY, Gloria — 85
 MOODY, Harold Gray — 172
 MOODY, Kenneth Clyde — 172
 MOODY, Margaret Dianne — 88,172
 MOODY, Richard Keith — 182
 MOODY, Virginia Nell — 184
 MOODY, Wanda Kay — 154
 MOORE, Gloria Jean — 81,182
 MOORE, Timothy Desmond — 172
 MORETZ, Brenda Carol — 78,91,155
 MORETZ, Carroll — 89
 MORETZ, Carter Wayne — 182
 MORETZ, Cecil Warren, Jr. — 70,78,87,106,122,123,
 132,155
 MORETZ, David Alfred — 74,87,88,122,155
 MORETZ, Dennis James — 89,194
 MORETZ, Dorinda Gail — 84
 MORETZ, Eva Loree — 79,194
 MORETZ, Gary Michael — 89
 MORETZ, James Clyde — 91,155
 MORETZ, Joyce Ann — 74,194
 MORETZ, Judy Colette — 84,88,172
 MORETZ, Kyle David — 90,91,155
 MORETZ, Lois Renee — 79,195
 MORETZ, Martha Ann — 81,155
 MORETZ, Martha Anne — 68,78,182
 MORETZ, Nellie May — 68,69,103,122,133,172
 MORETZ, Patsy Ann — 79,195
 MORETZ, Phyllis Iadene — 78,172
 MORETZ, Randall Howard — 46,182
 MORETZ, Violet Grace — 79,172
 MORETZ, Wayne Alan — 90,91,172
 MOSTELLER, Robert Lee — 67,172
 MOSTELLER, Ronnie Dean — 81,182
 NEWMAN, Kristine Anne — 29,77,81,86,116,155
 NEWMAN, Robert Frances — 77,195
 NICHOLS, Sherry Eloise — 88,182
 NIFONG, Betty Sue — 195
 NIFONG, Vickie Christine — 172
 NORMAN, James Garry — 39
 NORRIS, Cindy Gay — 81,182
 NORRIS, Clay Dwight — 90
 NORRIS, Cynthia Gail — 182
 NORRIS, Deborah Kay — 85,172
 NORRIS, James Michael — 39,155
 NORRIS, Jerry Lee — 89,155
 NORRIS, Kenneth Douglas — 91,172
 NORRIS, Laura Jeanette — 156
 NORRIS, Linda Lou — 195
 NORRIS, Phil Edward — 195
 NORRIS, Ricky Lee — 182
 NORRIS, Sandra Lynn — 79,195
 NORRIS, Thomas Michael — 182
 NORRIS, Wanda Kay — 7,91,102,156
 NORRIS, Wiley Dean
 OAKES, Cecil Fredrick — 156
 OAKES, Ira Marshall — 195
 OAKES, Regina Kay — 24,48,49,72,76,115,
 125,134
 OAKES, Marilyn Ruth — 48,49,195
 OAKES, Rachel McRedia — 49,76,105,172
 ODOM, Adrian Daniel — 77,85,182
 OLIVER, James Gwynne
 OSBORNE, Deborah Lynn — 88,91,156
 OSBORNE, Walter Edward — 182
 OSBORNE, Marlena Sue — 81,91,156
 OWEN, Howard Clay — 60,61,64,67,72,76,77,
 142,156
 OWEN, James Micheal — 47,60,61,67,76,77,182

OXENTINE, Patricia Diane — 79,195
 PAGE, Bonnie Jo — 195
 PARDUE, Billy Ray — 172
 PARKER, Ronnie James — 91,172
 PARKER, Steven Reese — 182
 PARKLER, Jackie Allen — 81,195
 PARKLER, Margaret Alice — 88,91,156
 PARKLER, Patsy Orlena — 78,183
 PARKLER, Sharon Kay — 79,81,122,172
 PARKLER, Wanda Sue — 195
 PERRY, Allen Len
 PARSONS, Herbert Scott — 91,157,183
 PARSONS, Lawrence Scotty — 89
 PAYNE, Debra Anne — 183
 PAYNE, Dena Lynn — 195
 PAYNE, James Curtis — 183
 PENLEY, Letha Lorene (Leta) — 68,77,83,86,173
 PENNEY, Patricia Lynn — 122,173
 PENNELL, Jerry Lee — 90,157
 PENNELL, Max Eugene — 195
 PENNELL, Shirley Dale — 195
 PENNELL, Teddy Ray — 89,195
 PENNELL, Christie Elizabeth — 67,195
 PERRY, Allen Len — 183
 PERRY, Dora Dean — 183
 PERRY, Eddie Wayne — 183
 PERRY, Lana Diane — 78,157
 PERRY, Peggy Jean
 PERRY, Ronald Morris — 37,56,67,68,69,70,
 122,133,173
 PETREY, Douglas Earl — 24,39,76,104,122,157
 PETRY, Winston Stephen — 39,54,74,76,176,183
 PHILLIPS, Allan Lane — 195
 PHILLIPS, Arthur Wayne
 PHILLIPS, Cheryl Patricia
 PIERCE, Robin Michele — 81,183
 PITTS, Dennis Ray — 195
 PITTS, Elizabeth Ann — 90,157
 PITTS, Karen Cecilia — 183
 PITTS, Nancy Katherine — 195
 PITTS, Sharon Dawn — 173
 PITTS, Steve Marvin — 183
 PITTS, Virginia Lynn — 79,173
 POPE, Edward Spencer — 89,90,91,157
 POTTER, Betty Jo — 183
 POTTER, Brenda Novella — 19,79,84,157
 POTTER, Brenda Sue — 173
 POTTER, Mary Allene — 79,195
 POWERS, Jeffrey Lynn — 77,91,195
 PRESNELL, Carol Jean — 85,183
 PRESNELL, Cathy Gwen — 183
 PRESNELL, Danny Spencer — 195
 PRESNELL, Debbie Marie — 195
 PRESNELL, Ehijah Roy
 PRESNELL, Evelyn Ray — 183
 PRESNELL, Kathy Arlene — 157
 PRESNELL, Linda Kaye — 183
 PRESNELL, Lois Kaye — 183
 PRESWOOD, Karen Eugene — 195
 PRICE, Daniel Ronald — 77,183
 PRICE, Evelyn Mae — 183
 PRICE, Ricky — 46,78
 PRITCHETT, John Alfred III — 74,103,183
 PROFFITT, Bynum Wayne — 195
 PROFFITT, Charlotte Ann — 84,173
 PROFFITT, Gerald Kenneth — 195
 PROFFITT, Irene — 79,183
 PROFFITT, Paulette Hayes — 90,157
 PROFFITT, Ronnie Dwayne
 PROFFIT, Sam Ned — 46,74,195
 PUETT, Debra Jean — 78,184
 PYATTE, Hughie Everette — 91,157
 PYATTE, William Earl — 196
 RAGAN, Barbara Ann — 184
 RAGAN, David Paul — 78,109,110,111,123,132,134,
 136,157
 RAGAN, Freddie Michael — 89,196
 RAGAN, Linda Sue — 79,184
 RAGAN, Mary Jane — 66,157
 RAGAN, Mary Frances
 RAGAN, Steven Wayne — 46,47,184
 RAGAN, Virginia Sue — 196
 RANDALL, Betsy Lou — 74,77,82,87,110,111,122,
 123,133,137,158
 RANDALL, Richard Rhoades — 77,110,111,122,128,130,
 133,137,158
 RAY, Cleve Johnny — 70,196
 RAY, Gene — 173
 RAY, Janie Yvonne — 5,81,184
 RAY, Linda Susan — 85,184
 RAY, Shirley Anne — 49,67,74,76,84,86,87,
 100,104,118,158
 REARY, Linda Carol — 5,77,196
 REDWINE, Donnie Gene — 184
 REECE, Arnold Ray — 89
 REECE, Barbara Ann — 196
 REECE, Betty Sue — 79,196
 REECE, Charles Eugene — 173
 REECE, Gene Curtis — 66,104,131,158
 REESE, Marty Manuel — 196
 REESE, Glenn Ashley (Butch) — 46,50,184
 REESE, Jerry Lee

REESE, John Stephen — 184
 REESE, Ronald Dale — 196
 REESE, Ronald Norman — 184
 REESE, William Francis (Bill) — 46,77,196
 REIMAN, Richard Joseph — 60,61,76,77,104,158
 RHOADES, Deborah Jean — 77,78,158
 RHOADES, Marcella Kay (Marcia) — 49,76,77,184
 RHYNE, Charles Ray — 39,56,74,77,184
 RHYMER, Sheila Gay — 184
 RHYMER, Margaret Kaye — 173
 RHODY, Roger Allen — 196
 RICH, Francis Marion — 56,76,87,104,158
 RICH, James Leroy — 184
 RICHARDS, James Larry — 39,64,76,81,95,152,158
 ROARK, Carson Dale — 158
 ROBBINS, Margaret Kays — 173
 ROBBINS, Roger Dale — 196
 ROBBINS, Roy Lynn — 91,158
 ROBINSON, Barbara Helen — 66,72,77,84,87,122,132,
 136,158,238
 ROBINSON, Gregory Curtis — 42,43,44,45,70,76,
 126,184
 ROBINSON, Jodie Lynn — 78,79,196
 ROBINSON, Judy — 78
 ROBINSON, Julia Jo — 184
 ROBINSON, Kristie Lee — 63,77,79,101,196
 ROBINSON, Sherry Ann — 77,173
 ROBINSON, Susanette (Sussie) — 74,176,184
 ROBINSON, Thomas Daniel — 42,45,173
 ROLLINS, Jan Biggerstaff — 84,184
 ROMINGER, Charles Robert — 46,196
 ROMINGER, Cleo Jeanette — 158
 ROMINGER, Freida Dalene — 74,184
 ROMINGER, Harold Smith — 159
 ROMINGER, Joe Steven — 159
 ROMINGER, Kenneth Lee — 89,184
 ROMINGER, Martha Ann — 79,196
 ROMINGER, Warren Hal — 185
 ROMINGER, Wayne Edward — 196
 ROMINGER, William Bradley (Bill) — 39,40,54,72,76,
 85,159
 ROSS, Bethane — 196
 ROSS, Kenneth Ray — 173
 ROTTEN, Jack Robert — 159
 RUCKER, Jeffery Eugene — 54,76,77,185
 RUPARD, Charles Dean — 173
 RUPPERT, Randy Henry — 47,185
 RUSH, Denise Elaine — 67,79,185
 RUSSING, Cole Lee
 SANDERS, Gina Karin — 77,173
 SANDERS, Johnny Burt
 SCHALK, Rita Jean — 49,185
 SCOGGINS, Shawna Michele
 SCOTT, Regena Lois — 196
 SCROGGS, Edward Alan — 77,90,91,173
 SCROGGS, Gales Webb — 50,52,66,72,76,77,159
 SEAGLE, Larry Keith — 72,90,159
 SHEFFIELD, Carol Ann — 196
 SHEFFIELD, William Everett — 173
 SHELTON, Carolyn Irene — 196
 SHELTON, Kathy Maxine — 79,173
 SHEPHERD, Margaret Jewel — 196
 SHERRILL, Linda Sue — 81,185
 SHERRILL, Sally Joanna — 66,78,122,123,131,
 132,160
 SHERWORT, Judy Beatrice — 74,185
 SHIRLEY, Linda Kay — 185
 SHIRLEY, Marie Ellen — 196
 SHIRLEY, Thomas Wayne — 81,97,185
 SHOEMAKE, Deborah Lee — 79,185
 SHOOK, Betty Dalton — 63,67,78,79,188,
 192,196
 SHOOK, Bradley Glenn
 SHOOK, Clyde Lynn — 91,173
 SHOOK, Elsie Nevada — 196
 SHOOK, Emma Louise — 67,78,81,86,97,122,
 133,173
 SHOOK, Richard Lee — 173
 SHOOK, Robin Van — 196
 SHOOK, Roxanne — 62,70,74,78,80,97,185
 SHOOK, Tanya Lee — 49,70,74,76,105,106,109,
 122,123,130,132,137,160
 SHOPE, Matthew Walton — 46,74,77,82,83,196
 SHORE, Donna Kay — 30,160
 SHORE, Janet Marie — 196
 SHORE, Julia Ann — 160
 SHORE, Laura Ann — 196
 SHORE, Linda Mae — 86,185
 SHORE, Michael Jay — 196
 SHORE, Ralph Daniel, Jr. — 34,39,50,76,78,87,100,
 103,107,130,160
 SHORE, Vicki Lee — 78,79,185
 SHORT, Ralph Horton, Jr. — 196
 SHRAKE, Dave Betram — 173
 SIMMONS, Cassandra Sue (Sandy) — 78,80,84,173
 SIMMONS, Lloyd Avery — 89,196
 SIMS, Rosanne Adele — 185
 SLUDER, Robert Lee — 173
 SMITH, Carl Frederick — 77,173
 SMITH, Ellen Creola — 85
 SMITH, Dianne — 196
 SMITH, Doris Lee — 81,185

SMITH, Jennifer Maria – 67,74,75,77,101,121,185
SMITH, Jerry Wayne – 90,160,1
SMITH, Kathy Wheeler – 175
SMITH, Lillie Jean – 160
SMITH, Roger Dale – 185
SMITHERMAN, William Lloyd (Bill) – 4,73,95,98,135,160
SNYDES, Beverly Ruth – 74,77,185
SNYDER, Betty Lou – 74,85,173
SPAINHOUR, David Newton, Jr. – 87,91,173
SPAINHOUR, DeMette (Dee) – 74,75,77,82,84,122,133,173
SPAINHOUR, Elizabeth Jane – 84
SPURLOCK, Aubrey Lynn – 85,86,185
SPURLOCK, Karen Lee – 79,185
STACKS, William Leon – 86,185
STAMEY, Edward Buford – 77,85,160
STAMEY, Harvey Lee – 68,69,91,173
STAMEY, Teresa Ann – 78,101,192,196
STAMPER, Jo Ann – 85,91,185
STANBERRY, Douglas Kent (Doug) – 50,51,196
STANBERRY, Jeanie Kay – 197
STANBERRY, Michael Lee – 50,52,53,126,185
STANBERRY, Wilda Jean – 79,185
STEELE, Amy Elizabeth – 29,160
STEELE, Bradley Barry – 46,77,197
STENHOUSE, George Daniels – 46,77,185
STENHOUSE, John Merriitt – 77,197
STEVENS, Phil Gerald – 46,91,185
STEVENS, Sharon Lynn – 79,197
STORIE, Edwin Bartlett – 197
STORIE, Donna Faye – 70,81,84,97,166
STORIE, Terry Joe – 91,173
STOUT, Allen Junior – 89,197
STOUT, David Elton – 84,122,173
STRICKLAND, Angie Renee – 70,74,81,197
STRICKLAND, Claudia Jean – 197
STURGILL, Lavon Georgia – 197
STURGILL, Linda Gail – 90,161
SUDDRETH, George Murray – 91,185
SUDDRETH, Ralph Lenoir (R. L.) – 161
SUDDRETH, Stephen Michael – 46,197
SUDDRETH, Thomas Lee – 77,185
SUMMERS, Martha Ellen – 161
SUTTLE, Barbara Corine – 79,84,197
SUTTON, Elizabeth Ann (Beth) – 78,161
SWIFT, Theresa Marlene – 79,197
SWIFT, Thomas Gene – 67,161
SYKORA, Joseph Bogumil (Joe) – 77,78,87,161
TAYLOR, Charles Astor – 185
TAYLOR, Dale Wayne – 185
TAYLOR, Debra Jane – 185
TAYLOR, Jerry Grant – 91
TAYLOR, Margaret Ann – 161
TAYLOR, Ned Joe – 81,185
TAYLOR, Willie Joe – 197
TEAGUE, Kenneth Earl – 74,77,80,91,161
TEAGUE, Patty Lynn – 79,197
TESTER, Betsy Sue – 84,85,88,122,173
TESTER, Billy Clint – 185
TESTER, Brenda Nadine – 173
TESTER, Carolyn Lenora – 81,85,161
TESTER, Frank – 91
TESTER, Freddie Art – 197
TESTER, Judy Ann – 174
TESTER, Len Doughton (L. D.) – 197
TESTER, Lillie Lorraine – 174
TESTER, Brenda Madine
TESTER, Martha Ann – 185
TESTER, Orbie Lea – 197
TESTER, Thomas Gerald – 91,197
TESTER, Vivian Carlene – 162
TESTER, William Edward – 33,90,162
TESTER, William Herbert (Bill) – 162
THALHEIMER, Ben Sher – 50,53,82,84,122,133,174
THOMAS, Duane Jan
THOMAS, Dwight Garrett – 89,197
THOMAS, Larry Hite – 66,162
THOMAS, Lynn Carson – 162
THOMAS, Selma Marie – 162
THOMPSON, Patricia Annette – 162
TIPTON, Donal Ray – 174
TOLBERT, Sabra Valerie – 185
TOWNSEND, Bonnie Lee – 186
TOWNSEND, Charles Edward – 91,162
TOWNSEND, Danny Lee – 56,84,122,174
TOWNSEND, David Bernard – 89,197
TOWNSEND, Ellen Marie – 186
TOWNSEND, James Michael – 197
TOWNSEND, Jan Beth – 77,81,84,174
TOWNSEND, Karen Sue – 197
TOWNSEND, Pansy Ruth – 174
TOWNSEND, Rachel Diane – 186
TOWNSEND, Robert Dudley (Bobby) – 197
TOWNSEND, Steve Floyd – 186
TRAVIS, Charlie Gordon – 197
TRIPLETT, Carrie Dena – 79,174
TRIPLETT, David Jones – 77,186
TRIPLETT, Delmer Lee
TRIPLETT, Dennis Butch – 39,52,54,55,76,80,97,102,127,174
TRIPLETT, Donald Dwayne – 174
TRIPLETT, Jimmy Wayne – 34,77,87,91,162
TRIPLETT, Kay Milton – 66,82,84,154
TRIPLETT, Michael Roney (Mike) – 50,59,70,81,97,174
TRIPLETT, Phyllis Jean – 197
TRIPLETT, Rebecca Ann (Becky) – 74,81,97,162
TRIPLETT, Roberta Carol – 74,186
TRIVETT, Anthony Dale (Tony)
TRIVETTE, Becky Joe – 197
TRIVETTE, Brickie Kay – 197
TRIVETTE, Daniel Ray (Danny) – 38,39,56,57,76,124,166,171,174
TRIVETTE, Dorthy Elizabeth (Dottie) – 88,186
TRIVETTE, Earl – 91
TRIVETTE, Jerry Wayne – 197
TRIVETTE, Judy Lea – 174
TRIVETTE, June Marie – 174
TRIVETTE, Karen Sue – 85,88,122,174
TRIVETTE, Kenneth Cloyd – 89,91,174
TRIVETTE, Linda Sue – 84,122,163
TRIVETTE, Marilyn Diane – 186
TRIVETTE, Marsha Lynn – 81,163
TRIVETTE, Mary Ruth – 85,174
TRIVETTE, Mitzi Lue – 79,197
TRIVETTE, Peggy Lee – 197
TRIVETTE, Thelma Sue – 29,163
TRIVETTE, Tony – 46,47
TUCKER, Pamela Jean – 197
TUCKWILLER, Jane Elizabeth – 67,174
TUGMAN, Joe Thomas – 197
TURNER, Darlene Patricia
TYSON, Martha Ann – 197
VANCE, Richard Phil – 39,56,74,76,77,186
VINES, Cathy Diane – 81,186
VINES, Connie Jean – 70,85,163
VINES, Freddie Dean – 78,81,91,110,135,163
VINES, Karen Louise – 122,163
VINES, Sally Beth – 197
WADSWORTH, Cynthia Hardy (Cyndi) – 77,198
WAGNER, Kathryn Sue (Kitty) – 68,69,83,86,174
WAGNER, Richard Neal – 76,163
WAKEMAN, David Lawrence – 74
WAKEMAN, William Hugh (Bill) – 74,84
WALKER, Frances Kay – 198
WALKER, Frieda Jay – 79,198
WALKER, Selma Yvonne – 186
WALLACE, Linda Carol – 163
WALLACE, Margaret Marie – 81,163
WARD, Amy Lynn – 186
WARD, Brad James – 198
WARD, Buddy Richard – 174
WARD, Eugene Wilton – 89
WARD, Frank James – 89,174
WARD, Geraldine – 186
WARD, Harley Joe – 198
WARD, Harvey Wayne
WARD, James John – 89,174
WARD, Jeanette Rominger
WARD, Karen Lee – 63,67,70,74,80,198
WARD, Kathy Ann – 198
WARD, Kenneth Lee – 89,198
WARD, Larry Dean – 198
WARD, Lester Calvin – 198
WARD, Martha Anne – 186
WARD, Mary Alice – 186
WARD, Mary Helen – 79,174
WARD, Payne Wilson – 46,198
WARD, Peggy Sue
WARD, Rickey Lee – 84,163
WARD, Sherrill Davonne – 122,163
WARD, Sherry Lea – 174
WARD, Shirley – 88
WARD, Shirley Darnette – 85
WARD, Steve Wayne – 46,198
WARD, Terry Ben – 85,95,102,163
WARD, Wilbern Amos – 89,174
WARREN, Donna Gay – 174
WATERS, Gary Wayne – 47,186
WATSON, Dale Alice – 91,164
WATSON, David Len – 174
WATSON, Donna Chloee – 79,186
WATSON, Elizabeth Ann – 198
WATSON, Hilda Louise – 9,85,164
WATSON, Janice Elaine – 82,87,122,133,174
WATSON, Jeffery Lee – 47,73,102,186
WATSON, Jesse James – 76,91,164
WATSON, Joyce Kay – 198
WATSON, Judy Ann – 186
WATSON, Kenny Lee – 84,91,174
WATSON, Lela Faye – 186
WATSON, Meta Caroleen – 85,164
WATSON, Otis, Jr. – 174
WATSON, Ricky Lee – 198
WATSON, Selma Thomas
WATSON, Shelia Ann – 198
WATSON, Wanda Lee
WEAVER, Larry Wayne – 89,186
WEAVER, Thomas Edwin – 91,174
WEBER, Priscilla Lewis (Prist) – 49,81,83,86,186
WELBORN, David Winslow – 70,72,188,198
WELBORN, Jan Ruth – 79,198
WELBORN, Vivian Lucille – 3,8,65,70,71,72,78,80,98,114,116,123,129,135,137,164
WELLBORN, Vickie Lynn 83,84,86,174
WELCH, Charles Edward (Eddie) – 198
WELCH, Jerry Lee – 174
WELCH, Judy Lynn – 81,198
WELCH, Sharon Kay – 186
WELLS, Marla Beth
WELLS, Wayne Allen – 89,198
WEST, Betty Jean – 79,88
WEST, Pinkney Singler – 198
WESTMORELAND, Timothy Mark (Tim) – 67,78,80,82,83,84,186
WHEELER, Daniel Thomas (Danny) – 46,47,74,78,186
WHITE, Richard Dean – 86,94,175,226
WICKER, Fredrick Raymond, Jr. – 78,84,122,175
WILCOX, Billy Raymond, Jr. – 39,41,56,76,124,126,175
WILCOX, David Glenn – 186
WILCOX, Debra Lee – 74,81,198
WILCOX, James Michael – 46,56,74,186
WILCOX, Sherry Lynn – 49,74,198
WILLIAMS, Carl Edward – 186
WILLIAMS, David Cratis – 82,83,86,198
WILLIAMS, Donald Wayne – 198
WILLIAMS, Herbertine Helen (Tina) – 186
WILLIAMS, Hilda Ruth – 93,164
WILLIAMS, John Taylor – 74,82,84,198
WILLIAMS, Joseph Kelly (Joe) – 74,84,187
WILLIAMS, Nancy Ann – 81,83
WILLIAMS, Roy Allen – 198
WILLIAMS, Sophie – 77,86,122,133,175
WILLIAMS, Steven Anthony – 199
WILSON, Allen Wade – 89,199
WILSON, Barbara Ann – 81,175
WILSON, Bryan Hadley – 37,39,56,70,74,77,187
WILSON, Danny Raymond – 74,187
WILSON, Donna Clara – 79,187
WILSON, Gary William – 199
WILSON, Gail Carol – 81,175
WILSON, Joseph Alfred (Joe) – 39,65,70,72,86,80,83,109,166,175
WILSON, Julia Dee – 66,7072,74,77,82,84,110,122,132,164
WILSON, Karen Ann – 63,100,119,188,199
WILSON, Linda Jean – 164
WILSON, Patricia Louise (Tricia) – 74,77,82,83,122,123,133,175
WILSON, Ronald Lee (Ronnie)
WILSON, Sandra Kay – 199
WILSON, Wanda Elizabeth – 72,79,135,164
WINEBARGER, Calvin Wayne
WINEBARGER, David Walter – 91,165
WINEBARGER, Donna Lee – 81,175
WINEBARGER, Joe Douglas – 187
WINEBARGER, John Thayer – 46,56,199
WINEBARGER, Judy Ann – 199
WINEBARGER, June Kathleen – 199
WINEBARGER, Karen Elaine – 199
WINEBARGER, Patricia Gail (Pat) – 77,175
WINEBARGER, Zola Helen – 165
WINKLER, Deborah Lou (Debbie) – 74,77,88,187
WINKLER, Dennis Gardner – 187
WINKLER, Judith Ellen (Judy) – 66,67,82,83,122,175
WINKLER, Melinda Carolyn – 66,67,68,72,84,88,99,165
WINKLER, Richard Dean – 91,199
WINKLER, William Thomas – 91,175
WOOD, Cynthia Jean (Cindy) – 77,81,85,88,175
WOODRING, Alvin Kurt – 199
WOODRING, Gary Henry – 187
WOODRING, Hubert Leroy – 187
WOODRING, Morris O'Dell – 199
WRIGHT, Carolyn Anne – 85,175
WRIGHT, Johnny Richard – 16,76,85,135,165
WRIGHT, Kathy Faye – 79,199
WYATT, Earnest Edwin (Eddie) – 187
WYATT, Ronald Steven – 199
YATES, Grady Dewey – 32,89,165
YATES, Jerry Wayne – 187
YATES, Karen Louise – 79,175
YATES, Mitchell Andrew – 187
YATES, Mary Alice – 123,131,165
YATES, Peggy Lea – 199
YATES, Randy Carl – 187
YATES, Wanda Kay – 187
YOUNCE, Joseph Dale – 165
YOUNCE, Lowell – 91
YOUNCE, Phyllis Jean – 81,187
YOUNG, Tony Michael – 77,81,83,175,226

EDITORS' LAST WORD

The past year has been a time of decisions, of changes, and of hard work. Our thanks go to the staff for the work they have done and to each of you for your contributions to this year's *Musket*. We are particularly grateful to our adviser for his work, his patience, his worry, and his guidance. Our task — that of satisfying almost a thousand students — was a difficult one, and fulfilling it led to many disappointments and errors. The work was also fun, however; and we were able to laugh at our many mistakes.

We have chosen not to dedicate the 1970 *Musket* to anyone in particular, and by so doing we hope to



have a *Musket* which is dedicated to everyone's memory of a year at Watauga High School. This year has been filled with happiness and heartbreak, with learning and boredom, with ecstasy and sadness, with friendship and enmity. There have been dances, assemblies, ball games, classes, lectures, and club meetings. Watauga and its students have experienced victories and defeats, joys and sorrows, pains and pleasures. We have tried to cover all these things and to produce a book which will invoke memories of the entire year. Each of you, our readers, must now decide whether we have succeeded.

— Beth and Helen

1970 MUSKET STAFF

CO-EDITORS-IN-CHIEF	Beth Dixon and Helen Robinson
Academics	Gail Lentz (ed.), Larry Thomas, and Kay Triplett
Athletics	Harry Lyons (ed.), Gales Scroggs, and Paul Keasey
Organizations	Melinda Winkler (ed.), Jane Bolick, and Jane Ragan
Student Life	Dee Wilson (ed.), Judy Winkler, and Terri Greene
Honoraries	Joanna Sherrill (ed.), Amanda Klutz, and Judy Winkler
Classes	Katie Greene (ed.), Laura Greene, and Amanda Klutz
Directories	Terri Greene (ed.), and Eric Farthing
Alphabetizing	Melinda Winkler, Eric Farthing, and Judy Winkler
Index	Terri Greene
Layout	Helen Robinson (ed.), Laura Greene, and Gene Reece
Copy	Beth Dixon (ed.), Gail Lentz, Dee Wilson, Kay Triplett, and Judy Winkler
Typing	Joanna Sherrill (ed.), Gales Scroggs
Photography	Marcus McGuire, Paul Keasey, and Harry Lyons
BUSINESS MANAGER	Randy Marsh
Assistant Business Manager	Phil Ginn
Business Adviser	Mrs. Marie G. Hodges

