

Gov. Doc
Ont
L

SESSIONAL PAPERS

VOL. LXXVIII.—PART IV

SECOND SESSION

OF THE

TWENTY-SECOND LEGISLATURE

OF THE

PROVINCE OF ONTARIO

SESSION 1946

TORONTO

Printed and Published by Baptist Johnston, Printer to the King's Most Excellent Majesty
1948





CONTENTS FOR PART IV

REPORTS

ONTARIO MUNICIPAL BOARD
ONTARIO TRAINING SCHOOLS
HYDRO-ELECTRIC POWER COMMISSION
PROVINCIAL AUDITOR
WORKMEN'S COMPENSATION BOARD
ONTARIO VETERINARY COLLEGE
DEPARTMENT OF HIGHWAYS
ONTARIO PROVINCIAL POLICE
ELECTIONS
LIQUOR AUTHORITY CONTROL BOARD
NIAGARA FALLS PARK COMMISSION

Fortieth Annual Report

OF THE

**ONTARIO MUNICIPAL
BOARD**

to December 31st, 1945

PRESENTED TO THE LEGISLATIVE ASSEMBLY
BY COMMAND

Sessional Paper No. 24



ONTARIO

TORONTO

Printed and Published by T. E. Bowman, Printer to the
King's Most Excellent Majesty, 1946

TO THE HONOURABLE ALBERT MATTHEWS,
Lieutenant Governor of the Province of Ontario in Council

MAY IT PLEASE YOUR HONOUR:

The undersigned has the honour to transmit herewith the Fortieth Report of the Ontario Municipal Board for the year ending December 31st, 1945.

Respectfully submitted,

G. H. DUNBAR,

Minister of Municipal Affairs

Parliament Buildings,
Toronto,
April 4th, 1946.

April 4th, 1946

Re Fortieth Annual Report

Dear Sir:

I have the honour to send you herewith the Fortieth Annual Report of the Ontario Municipal Board to December 31st, 1945.

Your obedient servant,

M. B. SANDERSON,
Secretary

The Honourable G. H. Dunbar,
Minister of Municipal Affairs,
Parliament Buildings,
Toronto

FORTIETH ANNUAL REPORT

OF THE

**Ontario Municipal Board
to December 31, 1945**

PRESENTED TO THE LEGISLATIVE ASSEMBLY

BY COMMAND

Annu.

ORGANIZATION
of the
ONTARIO MUNICIPAL BOARD
of the
PROVINCE OF ONTARIO
1945

R. S. COLTER, K.C.CHAIRMAN

W. P. NEAR, ESQ., B.A.Sc. }
D. S. CHARLTON }VICE-CHAIRMAN

H. H. DONALD, K.C. }
W. P. NEAR, ESQ. B.A.Sc. }MEMBER

M. B. SANDERSONSECRETARY

J. A. McDONALDINSPECTOR OF TELEPHONE SERVICE

s
or
ese
nder

ditures
oweyc
st obt
age r
wit'

FORTIETH ANNUAL REPORT

OF THE

Ontario Municipal Board to December 31, 1945

In pursuance of Section 108 of "The Ontario Municipal Board Act" (R.S.O. 1937, Chapter 60), the Ontario Municipal Board beg leave respectfully to submit their Fortieth Annual Report.

"THE ONTARIO MUNICIPAL BOARD ACT"

Since the revision of the Statutes of Ontario in 1937, "The Ontario Municipal Board Act" was amended by Statutes of Ontario, 1938, Chapter 37, Section 18; 1939, Chapter 47, Section 26; 1940, Chapter 20, and 1941 Chapter 40. See also Ontario Statutes 1942, Chapter 34, Section 41 and Section 42 (6) and Ontario Statutes 1943, Chapter 15, Section 1 and 2 and Section 11.

APPLICATIONS TO THE BOARD

There were 1112 applications to the Board during 1945 (exclusive of Public Vehicle and Public Commercial Vehicle License applications), and in regard to these applications not disposed of in 1944, 195 public hearings were held. The applications included a great variety of matters falling within the jurisdiction of the Board and those granted are set out in a list contained in the "Abstract and Summary" appended to this Report, indexed under "Orders issued by the Board". Copies of formal Decisions issued are also contained in the Abstract and Summary, indexed under "Decisions of the Board" and also under the names of the parties.

SITTINGS OF THE BOARD

The Board held meetings for the transaction of routine business and the disposal of applications every juridical day throughout the year. Many of these applications, though dealt with informally and disposed of without the necessity of Hearings, entailed in many instances a considerable amount of inquiry and consideration on the part of the Board, especially those coming under the provisions of Section 70 of the Board's Act, which section requires all capital undertakings and expenditures therefor by Municipalities to be approved by the Board.

APPROVAL OF UNDERTAKING OF CAPITAL EXPENDITURES BY MUNICIPALITIES

(Section 70 of "The Ontario Municipal Board Act" R.S.O. 1937, C. 60)
(Subsection (3) re-enacted O.S. 1940, C. 20, s. 4)
(Subsection (1) amended O.S. 1941, C. 40, s. 3)

On the 18th April, 1935, legislation came into effect whereby a Municipality is prohibited from exercising any of its powers to proceed with, authorize or provide any moneys for any undertaking, work, project, scheme, act, matter or thing, the cost of, or any portion of the cost of which is intended or required to be provided or raised by the issue of debentures of the Municipality, until the approval of this Board is first obtained. This enactment overrides the provisions of any general or Special Act and necessitates a great many applications to the Board. A list of these applications granted will be found in the Summary, included in the list indexed under "Orders issued by the Board".

One thousand and sixty-six applications in respect to proposed expenditures totalling \$36,002,190.45 were considered by the Board. It should be noted, however, that since Municipal representatives are now aware of the fact that they must obtain the Board's approval of proposed capital undertakings, a large percentage of themselves of the opportunity of discussing their proposed borrowings with

Board and in many instances are advised that the Board would not be willing to grant approval. Accordingly formal applications in these instances are not filed and do not show in the Board's records.

It should also be noted that the existence of this legislation gives the Board an opportunity to advise and control with regard to the type and term of the debentures to be issued. In this connection the Board has pursued the policy of approving only instalment debentures as opposed to sinking fund debentures and, believing that the saving of interest effected thereby accrues to the benefit of the municipal rate-payers, is generally requiring the term of repayment to be shorter than formerly.

The following list, (generally speaking), shows the maximum debenture term allowed by the Board under this restrictive policy:—

Sidewalks	10 years
Curbs and Gutters	10 years
Pavements	10 years
Watermains	15 years
Sanitary Sewers	15 years
Trunk Sewers	20 years
Buildings, including School	20 years

A recital in the debenture by-law of the Board's approval under said Section 70 is obligatory, pursuant to an amendment passed at the 1939 Session of the Legislature (Chapter 30, Section 17) adding paragraph (e) to subsection (1) of Section 305 of "The Municipal Act".

APPROVAL OF RATEPAYERS

By Section 59 (f) of "The Ontario Municipal Board Act" the Board is given power to direct that before any approval is given to the exercise of any powers by a Municipality or to any By-law passed by it, the assent of the electors thereof or of those qualified to vote on money by-laws shall first be obtained, notwithstanding such assent is not otherwise requisite. By virtue of this legislation the Board is continuing its policy, adopted in 1938, of insisting that major capital expenditures, the cost of which would be met out of general rates, be submitted to the ratepayers for their approval before being presented to the Board, and further the Board is of opinion that a representative vote can be taken only at the same time as the municipal election. The result of this policy in many instances has been the rejection of the proposed expenditure by the ratepayers.

ANNEXATIONS

Pursuant to Section 17 of "The Municipal Act" (R.S.O. 1937, C. 266) the Board considered one application for annexation, pursuant to Section 20 of "The Municipal Act" the Board considered eight applications for annexations, and four applications pursuant to Section 23 of the same Act as re-enacted by Ontario Statutes 1939, Chapter 30, Section 2. The last mentioned legislation also provides for amalgamation of Municipalities and requires a Special Act of the Legislature to validate the Board's Order.

IMPROVEMENT DISTRICTS

In 1943, Legislation was enacted by an amendment to "The Municipal Act" (Section 44a) under which, by Order of this Board a locality may be erected into an Improvement District. In 1945 there were five such applications dealt with. Copies of the Board's Orders, issued herein, will be found in the Summary indexed under "Orders of the Board".

ARBITRATIONS

In 1945 the Board acted as Arbitrators in connection with two applications, one of which was made pursuant to Section 28 of "The Public Works Act" (R.S.O. 1937, C. 54) for the fixing of compensation to be paid to the Claimants for property expropriated in connection with construction of the King's Highways, where the amount could not be arranged between the Parties, and on which a settlement was reached before coming on for Hearing, and one application was made pursuant to Section 79 (a) of the "The Highway Improvement Act" (R.S.O. 1937, C. 56) (as amended by Section 7, Chapter 19, O. S. 1939) which provides for the closing by the Department, with the Board's approval, of any road which intersects or runs across a divided highway.

SUPERVISED MUNICIPALITIES

Pursuant to the provisions of Section 32 of "The Department of Municipal Affairs Act" (R.S.O. 1937, C. 59), the Board during 1945 considered and approved a plan for funding and refunding the bonded indebtedness of the Town of Haileybury, and a new refunding plan for the City of Windsor.

EXTENSION OF PUBLIC UTILITIES

(Section 407 (2) of "The Municipal Act")

During 1945, the Board approved of extensions to Public Utilities in an amount totalling \$1,009,000, covering eleven applications. These are shown in the Summary in the list of "Orders issued by the Board."

FLOATING INDEBTEDNESS

(Section 59 (d) of Part IV, R.S.O. 1937, C. 60) (as re-enacted by O. S. 1939, C. 47, s. 26 (1))

Under this legislation the Board issued Orders in 1945 in respect to two Municipalities authorizing a debenture issue of \$50,000.00. It should be noted that this meant a considerable saving of expense to the Municipality concerned, as a Special Act of the Legislature would otherwise have been necessary.

RETIREMENT OF UNMATURED DEBENTURES

(Section 59 (dd) of Part IV, R.S.O. 1937, C. 60, as enacted by O.S. 1939, C. 37, s. 26 (1))

Seven Municipalities took advantage of this legislation, which came into effect on April 27th, 1939, and applied to the Board for authority, without assent of the electors, to retire certain of their debentures redeemable before maturity. The total amount authorized by the Board was \$2,573,455.77.

ASSESSMENT APPEALS

There were seven Assessment Appeals to the Board during 1945, pursuant to Section 84 of "The Assessment Act" (R.S.O. 1937, C. 272), involving property assessed at \$3,711,511.00. Formal hearings were held in respect to all of them, four of the appeals being dismissed and revisions in the assessment rolls being ordered in respect to the other three.

Copies of the Board's written decisions will be found in the Summary, indexed under "Assessment Appeals", "Decisions of the Board" and also under the names of the Parties.

VALIDATION OF MUNICIPAL BY-LAWS AND DEBENTURES

(Section 64 of Part IV, R.S.O. 1937, C. 60)

One hundred applications were made to the Board in 1945 for validation of Municipal By-laws and certification of the debentures authorized thereunder. The total of such debenture issues was \$8,326,833.01.

While purchasers of debentures are frequently satisfied with Orders of the Board under Section 70 of the Board's Act, it has been found, particularly in regard to the large issues, that a further Order of the Board validating By-law and providing for certification of the debentures, facilitates the marketing of the issue.

PLANS OF LAND SUBDIVISIONS

Under "The Planning Development Act" (R.S.O. 1937, C. 270), (amended O. S. 1941, C. 55, S. 24), "The Land Titles Act" (R.S.O. 1937, C. 174, S. 112) and "The Registry Act" (R.S.O. 1937, C. 170, S. 83 (15)), one hundred and fifty-five plans were presented to the Board in 1945 for approval and certification.

Before disposing of these applications the Board confers with the Surveys Branch of the Department of Highways and the Planning and Development Department.

PROVINCIAL RAILWAYS

Extensions to and improvements of Railways operating under Pro Charter in 1945 as reported to the Board will be found in the Summary, arranged alphabetically under the names of the several systems reporting.

Annual Reports, to December 31st, 1945, by Railway Companies under the Board's jurisdiction were received, of which a summarized tabulation has been prepared for publication herein. The Board has no means of auditing these reports as received and cannot therefore guarantee that the figures taken therefrom are correct or accurate.

Under "The Railway Act" there were three applications to the Board in 1945.

A tabulation of Accident Reports received by the Board from Provincial Railways during the year 1945 is included in the Summary and shows that twenty-two persons were killed and one thousand nine hundred and twenty-five injured during the year.

PUBLIC VEHICLE AND COMMERCIAL LICENSES

Pursuant to "The Public Vehicle Act" (R.S.O. 1937, C. 289), and "The Commercial Vehicle Act" (R.S.O. 1937, C. 290), no Public Vehicle or Commercial Vehicle License respectively, may be issued by the Department of Highways without the approval of the Board being first obtained as evidenced by a Certificate of Public Necessity and Convenience of the said Board furnished to that Department, and then only in accordance with such Certificate. Upon the granting of a Certificate by the Board the Department may then, in its discretion, issue or refuse a license.

The Board set aside twenty-seven days during the year for hearing the applications for Certificates of Public Necessity and Convenience. In addition the Board has set aside each Friday morning to deal with the matter of transfers and other details brought before it by the Public Vehicle Division.

During the year ninety-three applications were made for Public Vehicle Licenses and five hundred and eighty-three for Commercial Vehicle Licenses. These include applications for extensions to and clarification of existing licenses, and the following is a classification of these and the disposition made of same:—

	Public Vehicle	School Vehicle A	B	C	D	E	F	H	Total	
Applications Received	93	199	28	1	131	45	97	263	18	676
Applications Granted	63	197	9	0	79	31	83	216	8	489
Applications Dismissed	15	2	18	0	36	6	6	28	7	116
Applications Cancelled	1	0	0	0	4	1	6	10	0	22
Applications Withdrawn	3	0	0	0	2	1	0	2	2	10
Applications Reserved	11	0	1	1	10	6	2	7	1	39

In supporting an application before the Board, the applicant may appear in person or be represented by his solicitor, or, under exceptional circumstances, if unable to attend, may submit evidence in the form of letters, petitions, or affidavits. The Board hears and considers the evidence for and against and also takes into consideration the facilities extended by existing licensed operators, and its decision is based on whether public necessity and convenience requires the service for which the application is made. The Board has required that sufficient evidence be filed with each application for a license or extension to a license to justify the application being listed for hearing. This has tended to shorten the list as well as to insure that applications are supported when listed for hearing.

All transfers of Public Vehicle and Public Commercial Vehicle Licenses are subject to the approval of the Board and care is taken to prevent anything that might appear to be trafficking in licenses. Transfers of important licenses are usually made the subject of a Hearing and evidence is heard for and against.

Through the co-operative efforts of the Department of Education and the Public Vehicle Division of the Department of Highways, an effort was made to have all motor vehicles carrying school children licensed under a school bus permit. These applications were dealt with by the Board and permits issued for which no fees were charged and the result has been that one hundred and ninety-nine School Bus applications were received during the year. Of these, one hundred and ninety-seven were granted and two applications dismissed. The chief objective of this effort has been to require all such vehicles to carry insurance as provided by "The Public Vehicle Act"

REDEMPTION CLAUSE IN DEBENTURE BY-LAWS

("The Municipal Act" (R.S.O. 1937, C. 266, S. 305 (15) (d))

By an amendment in 1944 (C. 39, S. 22 (5)), to Section 305 (15) of "The Municipal Act" the inclusion in a debenture By-law of a provision for redemption of

all or a portion of the debentures at the option of the Corporation is now mandatory. This Board's approval of Notice to be given on such redemption, in addition to the Statutory Notice, is required by paragraph (d) of the said subsection (15).

RESTRICTED AREAS

Under Section 406 of "The Municipal Act" (R.S.O. 1937, C. 266), (as re-enacted by O.S. 1941, C. 35, S. 13), the Board considered sixty-three applications for approval of Municipal By-laws placing restrictions on certain areas as to use of land, the erection and use of buildings thereon; also sixty-six applications for variation of restricted areas already established. The applications granted are shown in the Summary in the list of "Orders of the Board."

RETIREMENT OF UNMATURED DEBENTURES

(Section 59 (dd) of Part IV, R.S.O. 1937, C. 60 as enacted by O.S. 1939, C. 37, S. 26 (1).)

Eight Municipalities took advantage of this legislation, which came into effect on April 27th, 1939, and applied to the Board for authority, without the assent of the electors, to retire certain of their debentures redeemable before maturity. The total amount of the new debentures authorized by the Board was \$1,779,455.17.

REVENUE

By Ontario Statutes, 1939, Chapter 47, Section 26 (3), Section 107 of "The Ontario Municipal Board Act" being the section respecting the Board's fees, was repealed and re-enacted. The new section came into effect on the 27th day of April, 1939, and the fees are now payable in cash ON THE APPLICATION instead of Law stamps on the Board's Order.

During 1945 the Board's fees on applications amounted to \$37,838.61. In this amount is included the fees on applications for Public Vehicles and Public Commercial Vehicle Licenses—collected by the Department of Highways and credited to the Board.

SUPERVISED MUNICIPALITIES

Pursuant to the provisions of "The Department of Municipal Affairs Act", the Board in 1945 considered and approved plans for funding and refunding the bonded indebtedness of the Corporations of the City of Windsor and the Town of Haileybury, and of the Board of Trustees of the Roman Catholic School Board of the City of Ottawa. One application for variation of a water and sewer area rate was also approved.

VALIDATION OF MUNICIPAL BY-LAWS AND DEBENTURES

(Section 64 of Part IV, R.S.O. 1937, C. 60)

Fifty applications were made to the Board in 1945 for validation of Municipal By-laws and certification of the debentures authorized thereunder. The total of such debenture issues was \$8,326,833.01.

While purchasers of debentures are frequently satisfied with Orders of the Board, under Section 70 of the Board's Act, it has been found, particularly in regard to the larger issues, that a further Order of the Board, validating the By-law and providing for certification of the debentures, facilitates the marketing of the issue.

FORMS

The Board has (for distribution to parties interested) the following forms and specifications, namely:—

1. The Board's Rules of Practice and Practice Forms.
2. Regulations, Specifications and forms respecting Railways.
3. Standard Specifications for Bridges, Viaducts, Trestles or other structures.
4. Memorandum of material required in support of application for approval of undertaking capital expenditure involving debenture issue, under Section 70 of "The Ontario Municipal Board Act" (R.S.O. 1937, Chapter 60).
5. Forms of By-laws and Notices which may be used when carrying out the provisions of Sections 280 and 305 of "The Municipal Act" (R.S.O. 1937, C. 266) in respect to voting on Money By-laws.

6. Forms for Annual Reports by Railway Systems.
7. Forms for Reports as to Examination of Motormen.
8. Forms for Reports of Accidents by Railway Systems.
9. Directions for guidance of applicants under subsection (2) of Section 407 of "The Municipal Act".
10. Tariff of the Board's Fees.
11. Forms under "The Planning and Development Act" with directions for guidance of applicants thereunder.
12. "The Telephone Act".
13. Form of Annual Report to be furnished to the subscribers to a Telephone System established under Part II of "The Telephone Act".
14. Instructions for preparation of Annual Report as mentioned in No. 13.
15. Pamphlet containing information regarding Municipal Telephone Systems and including:—
 - (a) Form of By-law providing for the establishment of a telephone system under Part II of "The Telephone Act".
 - (b) Form of By-law providing for the issue of debentures to pay for the cost of establishing a telephone system under Part II of "The Telephone Act".
 - (c) Form of Account for use by Telephone Companies using the "Discount System" of Collections.
 - (d) Form of Municipal Debentures—Instalment Plan.
16. Form of By-law to regulate the management and operation of a telephone system established under Part II of "The Telephone Act" (draft form).
17. Draft Form of By-law to regulate the management and business of a telephone company.
18. Form of Petition praying for the establishment or extension of a telephone company under Part II of "The Telephone Act".
19. Form of By-laws granting to a telephone company the right to use the highways of a Township.
20. Form for Return by Municipality, operating a telephone system.
21. Form for Return by Company, etc., operating a telephone system.
22. Form for Tariff of Tolls for telephone system.
23. Form for Return by Telephone Companies required by Order of the Board to set up a reserve for depreciation.

MISCELLANEOUS MATTERS UNDER THE BOARD'S JURISDICTION

Copies of the Board's written Decisions and a list of Orders issued in 1945 appear in the Summary. These relate to:—

Annexations and amalgamations—Section 20 and 23 of "The Municipal Act."

Arbitrations—"The Niagara Parks Act" and "The Public Works Act."

Assessment Appeals—Section 84 of "The Assessment Act."

Assessments—Fixed—Section 405 (1), paragraph (b) of "The Municipal Act" (as re-enacted by O.S. 1941, C. 35, s. 12, s.s. (1)).

Bridges—Relief from rebuilding—Section 480 of "The Municipal Act."

Detachment of farm lands from urban Municipalities—Section 21 of "The Municipal Act."

Extension of Debenture Issue Period—Section 305 (11) and (12) of "The Municipal Act."

Extension of Municipal Utilities—Section 407 (2) of "The Municipal Act."

Fuel, approval of By-laws for purchase, storage and sale of—Section 405 (38) of "The Municipal Act."

Highways—Closing of, by Department of Highways—Section 79 (a) of "The Highway Improvement Act."

Highways, Narrow—Section 502 (2) of "The Municipal Act."

Improvement Districts—Erection of—Sections 44 (a) and (e) of "The Municipal Act."

Increased Borrowings by Municipalities—Section 339 (2) of "The Municipal Act."

Interest Rate—Reduction of on debentures—Section 310 of "The Municipal Act."

Lanes—Opening and paving of—Section 29 (3) of "The Local Improvement Act."

Legislation, Special—Approval of By-laws under.

License Fee, approval of fixing of, to residents of a Municipality owning and using a bicycle on any highway thereof—Section 420 (11) and 423 (3) of "The Municipal Act."

Local Improvements, approval of undertaking of and passing of a By-law therefor—Section 8 of "The Local Improvement Act."

Local Improvements, approval of abandonment of part of work—Section 18 of "The Local Improvement Act."

Plans (Land Subdivision), Approval of—"The Planning and Development Act," "The Land Titles Act" and "The Registry Act."

Redemption Clause, Approval of in Debenture By-laws—Section 305 (15) (d) of "The Municipal Act."

Restricted Areas, Approval of By-laws for establishment of—Section 406 of "The Municipal Act" (as re-enacted by O.S. 1941, C. 35, s. 13).

Restricted Areas, repeal of, or amendments to—Section 406 of "The Municipal Act" (as re-enacted by O.S. 1941, C. 35, s. 13).

Retirement of unmatured debentures—Section 59 (dd) of "The Ontario Municipal Board Act" (as enacted by O.S. 1939, C. 47, s. 26 (1)).

Sinking Funds, use of Surplus and authority to dispense with further levy for, where amount in Sinking Fund sufficient—Section 321 (a) and (b) of "The Municipal Act" (as enacted by Section 18, O.S. 1939, C. 30).

Supervised Municipalities, Refunding Plans—"The Department of Municipal Affairs Act."

Supervised Municipalities, Variation in Local Improvement Rates—Sections 32 (h) and 64 (b) of "The Department of Municipal Affairs Act."

Tariff of Fees, Approval of Board's—Sections 106 and 107 of "The Ontario Municipal Board Act."

Tax Rate, Approval of further debt and levy therefor—Section 315 (2) of "The Municipal Act."

Telephone Companies and Systems—

Validation of Municipal Debentures—Section 64 (Part IV) of "The Ontario Municipal Board Act."

Vote of Electors, Applications to dispense with—Section 69 of "The Ontario Municipal Board Act."

Wards, Division of Township into—O.S. 1943, C. 49, Section 1.

Weigh Scales and weighing of coal and coke—Section 408 (11) (c) of "The Municipal Act."

(Sgd.) M. B. SANDERSON,

Secretary.

THE ONTARIO MUNICIPAL BOARD

REPORT OF THE INSPECTOR OF TELEPHONE SERVICE FOR THE YEAR 1945

The following applications under the provisions of "The Telephone Act" (R.S.O. 1937, Chapter 261) were dealt with by the Board in 1945:

Under Section 31: For the approval of the purchase of an existing telephone system or any portion thereof, by a municipality	2
Under Section 51: For an Order approving appointment of Commissioner to fill vacancy	1
Under Section 56: For the approval of by-laws of a municipal telephone system	3
Under Section 58: For an Order prescribing the date for holding the annual meeting of subscribers	6
Under Section 79: For the approval of municipal by-laws granting the right to erect poles and wires upon the highways	8
Under Section 87: For the approval of by-laws of a telephone company	8
Under Section 92: For the consent to erection of poles and wires parallel with existing lines	1
Under Section 93: For an Order preventing the duplication of pole leads upon the same highway	1
Under Section 96: For the approval of agreements providing for interchange of service	6
Under Section 101: For the approval of sale of telephone systems	5
Under Section 103: For the approval of charges for telephone service	43
Under Section 109: For authority to expend a portion of the moneys set aside for depreciation, upon new construction or extensions or in the purchase of securities	32
Total Number of Applications	116

The continued policy of the Board in endeavouring to secure an amicable settlement in matters in dispute between the applicant and respondent has proved successful in the majority of cases.

In addition to the applications and complaints referred to, a vast amount of correspondence relating to telephone matters has been dealt with by the Board's Telephone Department, through the medium of which much information and assistance has been given to municipalities, companies and other persons interested, and many difficulties which might otherwise have necessitated a formal application and public hearing have been satisfactorily adjusted.

The number of telephone systems within the jurisdiction of Ontario of which the Board has record is 560, operating 144,615 telephones, 36,062 miles of pole lead carrying 210,781 miles of wire and representing an investment of over \$12,500,000.00.

During the year the following changes were made in the Board's records of telephone systems coming within its jurisdiction:

The Plant and Assets of the Champlain Point Telephone Company, Limited were acquired by The Bell Telephone Company of Canada.

The Plant and Equipment of the Slate River Local Municipal Telephone System were acquired by the Corporation of the City of Fort William.

The Plant and Equipment owned and operated by Mr. M. Foster under the name of the Yarker Telephone Company were acquired by the Yarker Rural Telephone Company, Limited.

There are ten systems owned and operated by municipalities under the provisions of Part I of "The Telephone Act" viz: The Cities of Fort William and Port Arthur, the Towns of Cochrane, Dryden, Fort Frances, Kenora, Keewatin and Rainy River, and the Townships of Alberton and Caledon.

One hundred and sixteen systems are now established and operating under Part II of "The Telephone Act" and furnishing service in two hundred and seventy-seven towns, villages and townships.

There are seventy systems owned and operated by individuals or partnerships of less than five persons, three hundred and forty-three by Incorporated Telephone Companies, ten by Incorporated Companies other than Telephone Companies, and ten by Federal and Provincial Government Departments and Commissions.

In addition to the before-mentioned systems, the Forestry Branch of the Department of Lands and Forests is operating an extensive system in connection with its work of fire prevention. This system comprises 860 telephone stations, 2,283 miles of pole lead, 1,097 miles of tree line, and 6,272 miles of wire, the total investment being \$356,077.23.

Detailed statistics and other information relative to these systems will be found in the appendix to this report, entitled "Telephone Systems, 1946".

(Sgd.) JAS. A. McDONALD,

Inspector of Telephone Service

*Note:—Data as of December 31st, 1944.

Statistics for 1945 not yet available.

MEMORANDUM OF LEGISLATION

EXCLUSIVE OF SPECIAL ACTS, UNDER WHICH THE ONTARIO MUNICIPAL BOARD EXERCISES JURISDICTION

Additional Expenditures: By Subsection 3 of C. 40, O.S. 1941, which is an amendment to subsection (1) of Section 70 of the Board's Act, authority is given to the Board to approve of expenditures "not provided for in the estimates of the current year." This approval is given only where it can be shown that such expenditure will not create a deficit at the end of the year's operations.

Annexations: R.S.O. 1937, C. 266, Section 16, 17, 20 and 23 (as re-enacted by O.S. 1939, C. 30, Section 2).

The Corporation of any municipality may, by By-law, ask the Municipal Board for amalgamation or annexation. After a hearing, the Board may make rules and regulations as to the Government, etc., of the Municipality as formed.

Any Order of annexation or amalgamation (Subsection 2 of Section 14) shall take effect only after and when confirmed by Act of the Legislature.

Arbitrations: R.S.O. 1937, C. 62, Section 22.

Reference may be made to the Board for the fixing of the amount of compensation to be paid to owners for lands and rights-of-way taken by expropriation under "The Power Commission Act" where parties are not in agreement.

R.S.O. 1937, C. 56, Section 79:

Reference may be made to the Board for the fixing of the amount to be paid by the Department of Highways for land expropriated under "The Highway Improvement Act" where parties are not in agreement.

R.S.O. 1937, C. 56, Section 79a, as re-enacted by O.S. 1945 (1st Session) C. 9, Section 8.

Approval of closing, by the Department of Highways, of certain County Township or other roads which intersect or run into a controlled access highway.

O.S. 1942, C. 34, Section 41:

An expropriating body may elect that the amount of compensation for lands taken shall be heard and determined by the Ontario Municipal Board.

Assessment Appeals: R.S.O. 1937, C. 273, Sections 83 and 84:

The Board may hear an appeal from the County Judge in assessment matters where the amount involved exceeds \$10,000.00 in a municipality without county organization and \$40,000.00 in any other municipality.

"The Grand River Conservation Act"—O.S. 1938, C. 15, Section 15:

The Board is appointed to hear appeals from the findings of the Board of Engineers as to the compensation to be paid to owners for lands expropriated; also appeals from the Board of Engineers as to the amounts to be contributed by the separate municipalities toward the cost of the work.

Assessments, Fixed: O.S. 1942, C. 34, Section 42 (5 and 6):

The Ontario Municipal Board may, upon the application of certain municipalities approve of an agreement between the municipalities and Wartime Housing Ltd., or may amend or vary the agreement for fixing the assessment and taxation of lands and houses erected by Wartime Housing Ltd.

Section 405 of "The Municipal Act" sub-section 1 (b) (as re-enacted by O.S. 1941, C. 35, Section 12 (1)):

No fixed assessment shall be granted by any municipality and no By-law shall be passed therefor until approval has been given by the Ontario Municipal Board, and then only after a vote of the ratepayers of the municipality has been taken.

The Beaches and River Beds Act—R.S.O. 1937, C. 34:

Gravel may be taken from shores or streams, if approval therefor is given by the Ontario Municipal Board.

Bridges—R.S.O. 1937, C. 266, Section 480 (9):

The Ontario Municipal Board may grant relief from the rebuilding of a bridge. R.S.O. 1937, C. 266, Section 483:

Provides for the issue of debentures for re-flooring of a bridge, with the approval of the Ontario Municipal Board, without a vote of the ratepayers.

R.S.O. 1937, C. 56, Section 30:

Where there is a disagreement between two or more municipalities in respect to a bridge or highway on a boundary line between Counties, the matter shall be decided by the Ontario Municipal Board.

Busses—R.S.O. 1937, C. 266, s. 424 (4):

The Ontario Municipal Board may from time to time increase or decrease the rates and fares charged once in any one year within a defined area within a Township on the application of the Township in consequence of any deficit or surplus resulting in the operation of the service.

By-laws—R.S.O. 1937, C. 266, Section 560:

A municipality may apply to the Board for approval as to the form of a municipal by-law.

Capital Expenditures—R.S.O. 1937, C. 60, Section 70:

A municipality shall not proceed with or authorize any works or provide any moneys for any undertaking, the cost of which is to be provided for by the issue of debentures, until the approval of the Ontario Municipal Board has been obtained.

Cemeteries—R.S.O. 1937, C. 351, Sections 45 and 46:

A Municipality may, with the approval of the Ontario Municipal Board incorporate additional lands for cemeteries and close road allowances.

Closing of Roads—R.S.O. 1937, C. 56, Section 79:

Subject to the approval of the Ontario Municipal Board, the Department of Highways may close any County, Township or other road which intersects or runs into a Divided Highway.

Detachment of Farm Lands—R.S.O. 1937, C. 266, Section 21:

The Board may hear and determine any application for the detachment of Farm Lands from any municipality.

Dissolution of Corporations—R.S.O. 1937, C. 266, Section 2:

Upon the application of any municipality, the Board may dissolve the municipality after a public hearing.

Extension of Debenture Issue Period Under Money By-law—R.S.O. 1937, C. 266, Section 305 (11 and 12):

The Board may, upon the application of any municipality, extend a debenture issue period.

Extension of Time to Pass Money By-laws—R.S.O. 1937, C. 266, Section 297:

Where a By-law has been passed with the approval of ratepayers, it must be passed by the Council within six weeks after the voting, but by sub-section (5), the Municipal Board may, upon the application of the Council extend the time for the passing of the By-law.

The Federal District Commission Act—R.S.O. 1937, C. 276, Section 1:

The Councils of Ottawa, Carlton, Russell and any municipality in either of the said Counties, may, with the approval of the Municipal Board, convey to the Federal District Commission any Highway, etc., vested in the municipality upon such terms and subject to such conditions as may be agreed upon.

Fire Halls—Purchase of land for and erection thereof and purchase of Fire Engines by Urban Municipalities: R.S.O. 1937, C. 266, Section 407 (16) (b):

The Board's approval is required to an issue of debentures when debentures issued for the same purpose under a By-law previously passed are outstanding and unpaid.

Floating Indebtedness—R.S.O. 1937, C. 60, Section 59 (d), as re-enacted by O.S. 1939, C. 47, Section 26 (1) and amended by O.S. 1941, C. 40, Section 1:

The Board is given power to allow a municipality to issue debentures to cover a floating indebtedness.

Under the amendment of 1941, it is also provided that a municipality may issue debentures with the approval of the Board, but without the assent of the electors, for retiring debentures which are redeemable before maturity, and raising a sum sufficient to pay off the said debentures.

Franchise, Granting of—R.S.O. 1937, C. 277, Sections 4, 6 and 8:

A franchise for the construction of railway, or gas, heat, or light, shall not be granted by a municipality without the approval of the Board, after a hearing.

Fuel and Food—R.S.O. 1937, C. 266, Section 405 (38):

By-laws of municipalities may be passed for buying, storing and selling of fuel and food, providing the money therefor, with the approval of the Board.

Highways—

R.S.O. 1937, C. 266, Section 468:

A County may abandon a Highway with the approval of the Board.

R.S.O. 1937, C. 266, Section 348 (12):

The Board may appoint one of three arbitrators for the fixing of compensation payable in respect to street widening.

R.S.O. 1937, C. 266, Section 502 (2):

A Municipality may with the approval of the Board, open or establish a highway of less width than 66'.

R.S.O. 1937, C. 270, Section 12:

In lieu of the approval of the interested municipalities, no highway shall be established, laid out, widened, altered, diverted, stopped up or closed in any urban zone or joint urban zone, without the approval of the Board.

Improvement Districts—Erection of—O.S. 1943, C. 16, Sections 1 and 2.

Increased Borrowings By Municipal Councils—R.S.O. 1937, Chapter 266, Section 339 (2):

Provides with the approval of the Board for an increase in the amount to be borrowed by a Municipal Council in any one year to meet current expenses until taxes are collected.

Incorporation of Towns in Unorganized Territory—R.S.O. 1937, C. 266, Section 18:

Subject to Subsection (2) of Section 13 of the same Act.

Interest Decrease or Increase on Municipal Debentures—R.S.O. 1937, C. 255, Section 310 (as re-enacted by O.S. 1938, C. 22, Section 6):

Provides for a decrease or increase in the rate of interest on any municipal debentures with the Board's approval.

Land Subdivision Plans—R.S.O. 1937, C. 170, Section 85; C. 174, Section 112 and C. 270, as amended by O.S. 1941, C. 55, Section 24:

All Plans of Subdivisions, before registration, must be submitted to and approved by the Board.

License Fee For Bicycles—R.S.O. 1937, C. 266, Section 420 (11) as amended by O.S. 1941, C. 35, Section 15 (2):

The fixing of an annual fee for the operation of bicycles in municipalities by residents thereof must be approved by the Board.

Local Improvements—

R.S.O. 1937, C. 269, Section 8:

Approval of the Board of Construction By-laws for local improvements.

R.S.O. 1937, C. 269, Section 27 (3):

Fixing of the apportionment of the cost by the Board.

R.S.O. 1937, C. 269, Section 29 (3):

Approval by the Board of a By-law for the opening etc., of lanes.

R.S.O. 1937, C. 269, Section 29 (3):

Provides for the hearing by the Board of Claims for exemption from assessment for the opening, etc., of lanes.

R.S.O. 1937, C. 269, Section 19:

Approval of the Board as to the deviation in the course or location of local improvements.

R.S.O. 1937, C. 269, Section 6:

Hearing by the Board of objections against widening or extension of a street, or construction of a bridge.

R.S.O. 1937, C. 269, Section 18:

A portion of the work may be abandoned with the approval of the Board.

R.S.O. 1937, C. 269, Section 10 (2):

Where petitions are filed against a local improvement work, such objections will be considered by the Board.

Ontario Municipalities Fund—R.S.O. 1937, C. 331, as re-enacted by O.S. 1941, C. 35, Section 9:

Disposition of moneys held by a Council in the Ontario Municipalities Fund for educational purposes, with the approval of the Board.

Parks—R.S.O. 1937, C. 285, Section 12:

Approval of By-laws setting aside a part of a Park for athletic purposes.

The Public Utilities Act—R.S.O. 1937, C. 286, Section 32:

Gives power to a municipality, with the approval of the Board, for disposing of properties purchased for the Public Utilities Commission and not required for public utilities.

The Public Health Act—R.S.O. 1937, C. 357, Section 16:

Provides for an application to the Municipal Board for an Order prescribing the manner in which a sewerage project shall be carried on. The Board has power to stop up and close highways, impose such terms and conditions as may seem just and remove restrictions where necessary, and fix compensation to be paid.

Public School Areas—R.S.O. 1937, C. 357, Section 16:

The Board has power to appoint a Referee to fix School Areas, and to adopt his Report respecting adjustment of assets and liabilities of several School Sections involved.

Railways—R.S.O. 1937, C. 259.

Redemption of Debentures—R.S.O. 1937, C. 266, Section 305 (15), (d):
Approval of notice of

Repeal of Money By-Laws as to Residue Not Required—R.S.O. 1937, C. 266, Section 311 (2):

Restricted Areas—R.S.O. 1937, C. 266, Section 406 (re-enacted O.S. 1941, C. 35, Section 13):

Approval of By-laws of municipalities prohibiting the use of land and the erection and use of buildings for certain purposes and regulating the cost and the type of construction thereof, which By-laws shall not come into force until approval is granted.

Retirement of Unmatured Debentures—O.S. 1939, C. 47, Section 26, as amended by O.S. 1941, C. 40, Section 1:

This amendment to the Ontario Municipal Board Act, gives the Board power to approve of the issue of debentures, without the assent of the electors, for the retirement of debentures which are redeemable before maturity, and of the issue of debentures to pay for the money required for such purposes.

Sewage and Sewage Disposal Works—R.S.O. 1937, C. 299, Section 101:

Subsection 12 provides for the stopping up of a highway for the purpose of sewage system, with the approval of the Board, upon an application made to it for such purpose, and imposing terms and conditions.

Sinking Funds—

R.S.O. 1937, C. 266, Section 326:

Approval of the Board is necessary to the purchase of debentures by a municipality from its Sinking Fund. The total investment of Sinking Funds of a Municipality in its own debentures is limited to 25% of the total fund.

O.S. 1939, C. 30, Section 18:

Use of surplus in the Sinking Funds, where there is sufficient to take care of all the debentures.

O.S. 1939, C. 30, Section 18:

Authority to a municipality, with the approval of the Board, to dispense with a further levy where the amount in the Sinking Fund is sufficient to take care of the debentures.

Sterling, Issue of Debentures In—R.S.O. 1937, C. 266, Section 306 (3):

Debentures may be issued in sterling with the approval of the Board.

Suburban Area Development Act—R.S.O. 1937, C. 271, Section 6:

Approval of the Board of an agreement with reference to setting up of a Suburban area development.

Supervision of Municipalities—R.S.O. 1937, C. 59.

Tariff of Board's Fees—R.S.O. 1937, C. 60, Section 107; as re-enacted by Section 26 (3), C. 47, O.S. 1939:

The fixing by the Board, with the approval of the Lieutenant-Governor-in-Council, of a tariff of fees to be collected by the Board for the performance of its duties.

Tax Rate—R.S.O. 1937, C. 266, Section 315, Subsection (2):

A Municipality may levy a sum greater than 2½% on the dollar of the assessed value or properties, with the approval of the Board.

This section provides that a Council may not levy more than 2½ % on the dollar for municipal purposes.

Telephones—R.S.O. 1937, C. 261:

Provides for the Board's jurisdiction over municipal and other telephones within the province.

Towns Erected Into Cities—R.S.O. 1937, C. 266, Section 19 (amended O.S. 1944, C. 39, Section 2):

The Municipal Board may erect a town having a population of not less than 15,000 into a City and declare the name which it is to bear.

Township—R.S.O. 1937, C. 266, Section 30:

Separation, by the Municipal Board, of a junior Township in unorganized territory from a union of Townships.

Townships Erected Into Cities—R.S.O. 1937, C. 266, Section 19 (amended O.S. 1944, C. 39, Section 2):

The Municipal Board may erect a township having a population of not less than 25,000 into a City and declare the name which it is to bear.

Townships, Incorporation of—R.S.O. 1937, C. 266 (re-enacted O.S. 1944, C. 39, Section 3).

Townships, Unorganized—R.S.O. 1937, C. 266, Section 426:

Passing of By-laws by the Council of a Township in an unorganized territory, having a population of not less than 5,000 and which has been declared, by the Order of the Municipal Board, to be a Township, and the erection of such Township or part of it into a Town.

Validation of Debenture By-laws—R.S.O. 1937, C. 60, Section 64:

Authority to validate debenture By-laws and to certify the debentures to be issued thereunder; after the issue of the validation Order the By-law is binding upon the Corporation and its validity may not be contested or questioned for any cause whatsoever.

Villages Erected Into Towns—R.S.O. 1937, C. 266, Section 19: (amended O.S. 1944, C. 39, Section 2):

The Municipal Board may erect a village having a population of not less than 2,000 into a Town and declare the name which it is to bear.

Villages, Police—R.S.O. 1937, C. 266, Section 527 (4):

Approval by the Board of an extension of the boundaries of Police Villages. R.S.O. 1937, C. 266, Section 526 (3):

Approval of the formation of Police Villages.

Vote of Electors—R.S.O. 1937, C. 60, Section 69 (d):

The Board may, where the assent of the electors qualified to vote on Money By-laws is required, dispense with the vote of the ratepayers after due enquiry, providing that a Public Hearing is held and that all the members of the Board are unanimous in dispensing with such vote.

Wards, Division of Cities, etc., Into—R.S.O. 1937, C. 266, Section 44:

The division of Cities and Towns into Wards, with the approval of the Municipal Board.

Water Rates, Fixing of—O.S. 1940, C. 20, Section 1:

The determination by the Board of the application by any municipality to confirm, vary, or fix rates charged or to be charged in connection with water supplied thereto by any other municipality.

Weigh Scales, and Weighing of Coal—R.S.O. 1937, C. 266, Section 408:

With the approval of the Municipal Board, and within the limitations, restrictions and under the conditions prescribed by an Order of the Board. By-laws may be passed by municipalities as to the weighing of coal and coke.

Works Ordered by the Dominion Railway Board, and the Ontario Municipal Board—R.S.O. 1937, C. 266, Section 307:

As to borrowing of money by a municipality for works ordered by these two Boards.

In addition there is much legislation which comes before the Private Bills Committee, referring particularly to the municipalities asking for such legislation, in which certain matters are referred to the Board for approval.

ABSTRACT AND SUMMARY

DECISIONS OF THE BOARD

ARBITRATIONS

P.F. B-3360

IN THE MATTER of Section 79 of
"The Highway Improvement Act"
(R.S.O. 1937, Chapter 56),

BETWEEN:

Burton R. Robinson

and

Gertrude M. Robinson

Claimants

—and—

His Majesty the King in right of
the Province of Ontario, represented
by The Minister of Highways for the
Province of Ontario,

Respondent.

R. I. Ferguson, Esq. K.C. Counsel for Claimants

G. W. Mason, Esq., K.C. Counsel for Respondent

DECISION OF THE BOARD

This is a claim for damages by flooding, arising from the construction of a culvert under Highway Number 21, made by B. R. Robinson and his wife, Gertrude M. Robinson. The claimants purchased Lot 8 in the 1st Concession of Township of Goderich in the County of Essex from George Johnston, in March, 1942, for \$8,000.00, giving in payment therefor a conveyance of a house in Windsor and a Mortgage back for \$3,300.00. The farm is immediately west of Highway Number 21, and extends to the lake. The farms in the vicinity, including this farm, are flat and they, as well as the farms east of the highway, drain towards the lake.

The claimants contend that the water from the road ditch should not be allowed to come on their land, but that the ditch should be deepened so that it could take the water southerly to a creek. In cross-examination the male claimant said that he realized that he could have constructed a ditch through the farm to drain it but he had neither the money nor the time to do this.

After purchasing the farm, claimant planted some fruit trees in the places where some trees had died. He cultivated some of the fields, but claims that his crops were damaged by flooding, to such an extent that he was unable to pay the mortgage interest and, in April, 1945, he gave a Quit Claim Deed to his Mortgagee. He says that, after the Fall rains in 1942, he noticed the flooding. He ploughed a furrow as light as he could with a plough, two or three inches deep, and thought this would take care of the water, but he did not carry this to the gully and the back fields of his farm became flooded and remained covered with water. From this, the water backed up into the low places in his other fields and damaged his crops. He said the lowest part of his farm is shown by the wavy line on the plan, Exhibit Number 10A, filed on his behalf.

Robert W. Code, Ontario Land Surveyor, London, called by the claimants, produced a plan, Exhibit Number 1, showing the claimants' land and the ditch. He said by deepening the ditch, the water could be taken along the road to the creek. He admitted, in cross-examination, that if there were no road, the water from East of the road would flow to the claimants' lands and that the road and the ditches did not bring any more water on their lands.

Benson Sowerby, a farmer living one and one-half miles from Claimant's farm, said that he had often noticed water on this farm and that, in 1944, he helped cut the Fall wheat which was only a partial crop and that this farm, although it had not been cultivated for many years, should produce as good a crop as other farms in the vicinity. He said the road had been widened about four feet and new ditches had been constructed since the road was taken over by the Department of Highways.

For the Respondent, A. F. Flintoft, Ontario Land Surveyor, said that he took the levels on this farm in the Fall of 1944 and started work on the plan, Exhibit D, in May. He was on the farm in May, 1945. There were no ditches on the farm but there was some water in the ditch at the culvert.

Hugh C. McPherson, Engineer for the Department of Highways, stationed at Goderich, had been in charge of this road since 1934, when it was taken over by the Province. He said the road had not been widened; no new ditches had been constructed; and the only work which had been done was levelling, putting on some new gravel, and cleaning the ditches at the culverts; no cut was made into the fields at any culverts; and that there were culverts every 700 or 800 feet along the road. In 1936, the old 16" culvert was removed because some of the tile were broken and a new 24" culvert put in. The Province uses not less than 24" culverts.

George Johnston, called by the Respondent, said he purchased this farm in 1919. It had been used as pasture land and the buildings had not been occupied. The orchard had not been trimmed for years and he did nothing with it. He repaired the house and lived there for three and one-half years. He tried to cultivate some of the fields and, to drain them, he ploughed furrows five or six inches deep to a gully near the lake. After 3½ years he moved from the farm and rented it as pasture land until March, 1942, when it was purchased by the claimant. There is a swale on the north-west part of the farm. He says that the only time water gave him any trouble was during the Spring freshets and after heavy rains during the Summer and Fall. He says that there is a depression in the field East of the road from which the water drains toward the road and through the culvert to the lake. He said that the water lay on the fields at the back until he put in a furrow to the gully. He said that there were low pockets in the fields but these could be drained by ploughing furrows through to the gully at the back. He said that in 1919 the orchard was in such a condition that he did not think it was worth while to try to save it.

The evidence submitted has not satisfied the Board that any damage has been suffered by the Claimants by reason of the work done on the road by the Department of Highways. The Claim will be dismissed.

The Department shall pay the Board's fee fixed at \$50.00.

DATED at Toronto, this 24th day of July, A.D. 1945.

R. S. COLTER,

Chairman.

W.P. NEAR,

Vice-Chairman.

ASSESSMENT APPEALS

P.F. B-2525.

IN THE MATTER of Section 84 of "The Assessment Act" (R.S.O. 1937, Chapter 272).

BETWEEN:

The Corporation of the City of Windsor

Appellant

—and—

Ford Motor Company of Canada, Limited

Respondent

(Appeal from Decision of His Honour the County Judge respecting corporation income assessment made by the City of Windsor against Ford Motor Company of Canada, Limited.)

L. R. Cumming Solicitor for Appellant

J. B. Aylesworth, K.C.

G. C. Richards

..... Solicitors for Respondent

DECISION OF THE BOARD

The Ford Motor Company of Canada, Limited, was incorporated by Letters Patent dated the 18th December, 1911, to take over the assets and liabilities of Ford Motor Company of Canada, Limited, a Company manufacturing and dealing in Ford Motor cars and accessories at the City of Windsor and throughout Canada. The Rights and Powers of the new Company are enumerated in the Letters Patent (Exhibit 4), and included the right and power

- “(a) To purchase, manufacture and place on the market for sale automobiles, parts of automobiles, motors and devices and appliances incident to their construction or operation;
- “(c) To apply for, purchase or otherwise acquire any trade-marks, patents, licenses, concessions and the like conferring any exclusive or non-exclusive or limited right to use, or any secret or other information as to any invention which may seem capable of being used for any of the purposes of the Company, or the acquisition of which may seem calculated directly or indirectly to benefit the Company, and to use, exercise, develop or grant, licenses in respect of or otherwise turn to account the property, rights or information so acquired;
- “(e) Notwithstanding the provision of Section 44 of the said Act, to purchase, take or acquire by original subscription or otherwise, and to hold, sell or otherwise dispose of shares, stock, whether common or preferred, debentures, bonds, and other obligations in any other Company, and to pay for such shares, stock, debentures or bonds, either wholly or partly in cash or wholly or partly in shares, bonds, debentures, or other securities of the Company or otherwise, and to vote all shares owned or held by the Company through such agent or agents as the directors may appoint;
- “(h) To invest and deal with the moneys of the Company not immediately required in such manner as may from time to time be determined;
- “(j) To enter into any arrangements with any government authorities, municipal, local or otherwise, that may seem conducive to the Company's objects, or any of them, and to obtain from any such authority any rights, privileges and concessions which the Company may think it desirable to obtain, and to carry on or exercise and comply with any such arrangements, rights, privileges and concessions;
- “(k) To promote any Company or Companies for the purpose of acquiring or assuming all or any of the property and liabilities of this Company, or for any other purpose which may seem directly or indirectly calculated to benefit this Company, and generally to purchase, take on or lease in exchange, or otherwise acquire any real and personal property, and any rights or privileges which the Company may think necessary or convenient for the purposes of its business;
- “(p) To procure the Company to be registered and recognized in any foreign country, and to designate persons therein to represent the Company, and to accept service on its behalf in any suit or legal proceeding;
- “(q) To make advances to customers or others having dealings with the Company, and to guarantee the performance of contracts by any such persons; The operations of the Company to be carried on throughout the Dominion of Canada and elsewhere.

The place within the Dominion of Canada which is to be the chief place of business of the Company is the Township of Sandwich East, in the Province of Ontario.”

That part of the Township of Sandwich East mentioned as the chief place of business of the Company is now within the City of Windsor.

The Company manufactured Ford motor cars and parts and sold these to persons and corporations, called Ford agents, at wholesale prices. It fixed the price at which the cars and parts were to be sold at retail.

Prior to 1923 the Company also sold cars to brokers and exporters for shipment complete to foreign countries. The cars were boxed and shipped to these brokers and exporters generally at New York.

In 1923, the Company decided that these brokers and exporters were not sufficiently developing the foreign markets for Ford products; that because of the high rates of freight and duties on completed automobiles, the price which had to be charged in those markets was too high and that it would be in the interests of the Company to make a change. Shipping a car "knocked down" would decrease the freight rates, and to perform work and labor on the car within the foreign country would decrease the rate of duty, and the cost of cars in those markets could thus be reduced.

Instead of proceeding under its powers (Article p. Exhibit 4) to have the Company registered and recognized in South Africa and India, there was incorporated in each of those countries a Company known as Ford Motor Company of South Africa Limited and Ford Motor Company of India Limited. The proceedings in the formation of these Companies, the Powers contained in the Charters, and the work performed by the Companies is similar. The head office of the South African Company was at Port Elizabeth and the head office of the Indian Company was at Bombay. The capital stock of the South African Company was £200,000 divided into 200,000 shares of £1 each, afterwards increased to £500,000 divided into 500,000 shares of £1 each. The capital stock of the Indian Company was £25,000 divided into 25,000 shares of £1 each, afterwards increased to £75,000 divided into 75,000 shares of £1 each. In each incorporation the liability is limited.

The objects for which the Companies were incorporated are set out in the "Memorandum and Articles of Association" and include the manufacture, purchase and sale of automobiles; the purchase of trade marks and Patents; and the purchase of land; the purchase and disposal of shares and almost every other business which could be carried on by any Company.

The Charter provided that the business of the Company was to be carried on by the Directors, but that the holders of two-thirds of the issued shares could appoint, dismiss, or change directors or officers at any time by notice in writing to the Company and make regulations declaring who should be entitled to sign cheques, &c., on behalf of the Company. As the evidence with reference to both the South African Company and the Indian Company is similar, the Board will refer particularly to the evidence given on behalf of the South African Company.

The South African Company proceeded to acquire land and a "Notarial Deed of Servitude expressed to be between this Company of the one part and the Council of the Municipality of the City of Port Elizabeth" was approved by the Directors on the 12th December, 1939 (No. 56, ex. 14). Buildings were erected and machinery was installed.

Ford cars and trucks were ordered by the South African Company from the Ford Motor Company of Canada Limited in a knocked-down condition. The South African Company assembled these parts; in some cases constructed the bodies, and painted them, and the cars were sold in a completed condition. The cost of the cars and trucks shipped was charged to the South African Company. The cost of transportation and work done by the South African Company and the duty were added to the cost by the South African Company. Dealers were appointed throughout the country and the cars and trucks after completion were sold by the South African Company to these dealers at wholesale prices.

The Ford Motor Company of Canada Limited held all the issued shares except qualifying shares.

The South African Company carried on its business, held its meetings (Exhibit 14), appointed its officers and declared dividends.

Mr. Aylesworth referred to the following as evidence of control of the Company:

- (1) From time to time Ford Motor Company of Canada Limited would issue instructions for the appointment of certain officers or directors and these instructions would be carried out;
- (2) When the Companies' premises were to be enlarged, the Ford Motor Company of Canada Limited was consulted. In one case that Company did not approve the purchase of certain land and the land was not purchased. Ford Motor Company of Canada Limited approved of the plans for enlarging the building, and engineers of that Company were consulted. Ford of Canada was consulted with reference to the amount to be expended;

- (3) From time to time employees of Ford of Canada are loaned to the subsidiary but those employees were paid by the subsidiary. Also men from the subsidiary were at times sent to Ford of Canada to improve their knowledge of the work to be done by them;
- (4) W. R. Campbell, who lives at Windsor, is the Treasurer of Ford Motor Company of South Africa Limited. He is also President of Ford Motor Company of Canada, Limited. There is also an Assistant Treasurer of Ford Motor Company of South Africa Limited. Letters were written to different Banks giving the names of the persons authorized to sign on behalf of the Company (Exhibit 16). These letters were signed by Ford Motor Company of South Africa Limited. The evidence shows that financial statements were sent to the Ford Motor Company of Canada Limited monthly. Ford Motor Company of Canada Limited from time to time asked for payments by Ford Motor Company of South Africa Limited to Ford Motor Company of Canada Limited on account of indebtedness for cars and parts, and also for payment of Dividends.

Ford Motor Company of Canada Limited was assessed for business as carrying on the business of a manufacturer on all Ford properties owned by it in Windsor, 60% of \$5,284,070.00 or \$3,170,440.00, as well as for other properties occupied for the purposes of its business, and paid the taxes thereon in each of the years 1941-2-3. There is no dispute as to these assessments. There is no dispute as to the amount assessed in 1943, 1942 and 1941 for Income received by the Company in 1942, '41 and '40.

In his Judgment allowing the appeal, the Learned County Court Judge referred to the provisions in the Articles of Association, giving certain powers to the holders of two-thirds of the issued shares of the Company by notice in writing to the Company, and particularly those under Section 74:

- (a) Appointment of Director, Managing Directors, Secretary Cashier or other Officer;
- (b) Removal of those officers;
- (c) Fixing the remuneration of those officers;
- (d) Calling a general meeting;
- (e) Making regulations as to the conduct of the business;
- (f) Making regulations as to signing officers;

and he said

"When it is borne in mind that the only holder of two-thirds of the stock must be the Appellant who owns all the stock the completeness of the control of the Appellant is manifest."

Some of these powers were from time to time exercised by the Respondent herein and the learned Judge in his Judgment referred particularly to:

Resolution of March 15, 1929, approving of the action of the Vice-President, instructing South Africa Limited to declare a dividend;

Resolution of April 7, 1930, approving of action of Vice-President in instructing South Africa Limited to cause to be erected premises at a cost not to exceed \$60,000.00;

Resolution of April 24, 1933, approving action of South Africa Limited in granting credit to its dealers not to exceed \$300,000.00;

Resolution of September 13, 1936, directing that the Respondent herein should subscribe for 10,000 shares of stock in South Africa Limited;

Resolution of November 18, 1936, approving of action of its officers in concurring in the recommendation of South Africa Limited providing for an addition to existing premises at a cost of \$100,000.00;

Resolution of February 10, 1938, approving of action of Vice-President, in recommending to South Africa Limited the payment of certain bonuses to employees;

and he also referred to Resolutions of the Directors of South Africa, Limited, reciting requests of the Respondent that certain dividends be declared and concurring in the requests, and he says:

"From these and from many other written documents such as letters and cablegrams as well as from the evidence of Mr. Kew, I am satisfied that in as far as a subsidiary company can carry on business as an agent of its parent company this is a case of such an agency.

"That there is authority for the proposition that one company can act as an agent for another appears to be clear from the Judgment of the Master of the Rolls in Commissioners of Inland Revenue vs. Hanson (1921) 2 K.B. 492."

His Honour must have referred to the statement of Lord Sterndale, Master of the Rolls, at Page 503, where he says:

"There may, as has been said by Lord Cozens-Hardy, M.R., be a position such that although there is a legal entity within the principle of Salomon vs. Salomon & Company (1), that legal entity may be acting as the agent of an individual and may really be doing his business and not its own at all. Apart from the technical question of agency it is difficult to see how that could be, but it is conceivable."

In that case, Sansom, who had been carrying on a lumber business, formed his business into a Joint Stock Company with a capital of 2,500 shares of £10 each, 2499 of these shares were allotted to Sansom. No dividends were paid but from time to time loans were made by the Company to Sansom. Eventually the Company was wound up, and Sansom, who was naturally entitled to practically all the assets, was debited with the loans which had been made to him. Sansom, as holder of the majority of the shares, appointed himself as managing director of the Company and managed the business. The Commissioners of Inland Revenue sought to charge Sansom on Income. It was contended that the Company was an agent for Sansom, and that the loans were really payments on account and should be treated as Income. The Commissioners had found that the Company was a properly constituted legal entity; that it had power to make loans; that loans were made to Sansom and that such loans were not part of Sansom's income.

Lord Sterndale, M.R., said:

"You cannot make a loan to a man out of his own business, and therefore that finding seems to me necessarily to negative the first question which the learned Judge wishes to put.

"An agent cannot make a loan to a principal out of the principal's assets; it is not conceivable; it cannot be done."

It is true that the holders of two-thirds of the shares in Ford Motor Company of South Africa Limited are given greater authority than is usual for shareholders, but does that greater authority constitute the shareholders the body that is carrying on the business of Ford Motor Company of South Africa Limited, so that Ford Motor Company of South Africa Limited is the agent of Ford Motor Company of Canada Limited.

An agent is an appointee of the Principal and has only such authority and power as is given to him by his Principal, and the principal is responsible for debts contracted in his name by his agent. Any profits made by the agent for his principal belongs to the principal and is at his disposal at all times. Ford Motor Company of South Africa Limited obtained its powers through the Memorandum and Articles of Association issued under the authority of the Companies Act of South Africa (1892) to seven men who were subscribers for shares in the Company—not from its shareholders. The business of the Company is managed by the Directors (Article 76), not by the Shareholders. The assets belong to the Company, not the shareholders, and the shareholders can take out money only as dividends and after dividends have been declared (Article 82); dividends may be declared only out of profits arising from the business of the Company (Article 83); a declaration of the directors as to the amount of net profits shall be conclusive (Article 85). In addition to this, the shareholders would not be responsible for the debts of the Company. In the opinion of the Board, the finding of the County Judge that the South African Company is the agent of Respondent cannot be sustained.

In his address to the Shareholders of Ford Motor Company of Canada, Limited (Ex. 6—for the year 1941) at page 12 Mr. W. R. Campbell said:

"Remittances for materials supplied by us to subsidiary companies continued with normal regularity, although subject to restrictions under the regulations of foreign exchange control in their respective countries.

"The financial statements of subsidiary companies show an increase of \$2,561,936 during the year in surplus and general reserves, which on December 31st, 1940, amounted to \$7,010,621.

"War conditions have placed an exceptional strain upon the cash resources of subsidiary companies. They have had to make unusually heavy expenditures for materials and labour used in the production of vehicles sold on open account to their respective Governments. This situation should be improved in 1941 by reason of arrangements which have been made to obtain partial advance payments on account of government purchases. These companies must also meet their responsibility for supporting the war efforts of their respective countries by subscriptions to war loans and the payment of taxes on an increasing scale. In view of the difficulty of exporting capital from Canada, subsidiary companies must be prepared to rely upon their own resources to finance their operations. For these reasons they have considered it advisable to retain as additional working capital all of their net earnings for the year."

By its Letters Patent, Ford Motor Company of Canada Limited was authorized:

- (1) To carry on its operations throughout the Dominion of Canada and elsewhere;

and:

- (2) To procure the Company to be registered and recognized in any foreign country and to designate persons therein to represent the Company and to accept service on its behalf in any suit or legal proceedings. (Letters Patent (p. 7)).

The Company did not apply to have itself registered and recognized in either South Africa or India. Had it done so, it would have been liable for its debts and obligations in respect to the business carried on by it in those countries. Lord Sernedale, M.R., in *Commissioners of Inland Revenue v Sansom*, 2 K.B.D., 492, at p. 500 said:

"Now the great reason why so many people form their businesses into limited companies and others invest their money in them is in order that they may be under no personal liability in respect of the transactions of those companies, and that is a perfectly legitimate object, as was decided by the House of Lords in *Salomon v. Salomon & Company A.C. 22*."

Ford Motor Company of South Africa Limited is separate entity. It was created to carry on its business in South Africa, not the business of Ford Motor Company of Canada Limited, because at that time Ford Motor Company of Canada Limited had no business in South Africa. It carried on its business through its directors, in pursuance of its Powers granted to it by Section 76 of the Memorandum and Articles of Association. It did not confine its operations to the purchase of Ford cars and parts from Ford of Canada. It purchased other cars, trucks, and tractors from other companies in England and the United States and when it could purchase parts from others, at a lower price, it purchased them. It assembled the parts that were used to make the chassis of a Ford car. It purchased the materials necessary to construct the bodies, either from Ford of Canada or others. It constructed the bodies and completed them. In its dealing with Ford of Canada it was dealt with by that Company as any other purchasers were.

Notwithstanding the fact that the Respondent, as shareholders, had authority to dismiss officers or directors on notice in writing, and appoint other officers and directors, those officers and directors when so appointed became officers and directors of Ford Motor Company of South Africa Limited, and carried on the business of that Company. In the Corporation Income Tax cases, *City of Toronto and Aluminium Company of Canada Limited*, 1943, O.W.N. 107, 1944, O.R. 66; *City of Toronto and Russell Industries*, 1941, O.R. 44, and all other decisions, the majority of shareholders had authority to appoint the Directors, but it was held that such authority did not constitute the carrying on of the business of the Company by the shareholders. In all those cases, it was held that the dividends declared by the Company were not income derived from the business of the Company which held all the shares and were assessable under the provisions of Section 9 of the Assessment Act.

The income of the Respondent sought to be assessed by the Appellant was paid to the Respondent as dividends declared by Ford Motor Company of South Africa Limited out of profits made by that Company from its business carried on in South Africa. None of these profits could be taken by Ford Motor Company of Canada Limited without some action being taken by Officers of Ford Motor Company of South Africa Limited and they did not belong to the Respondent until declared as dividends and paid by the Officers of Ford of South Africa to the Respondent as dividends declared.

Section 8 of the Assessment Act provides:

"Irrespective of any assessment of land under this Act, every person occupying or using land for the purpose of any business mentioned or described in this section shall be assessed for a sum to be called "business assessment" to be computed by reference to the assessed value of the land so occupied or used by him, as follows:"

The Respondent was assessed for a sum "called business assessment" for 60% of the assessed value of the land occupied in Windsor for the purposes of its business. Counsel for the Respondent contends that that business assessment includes the occupation of the land so assessed (1st) for the purpose of carrying on the business of Ford Motor Company of South Africa Limited in South Africa, because the Respondent, by increasing its plant in Windsor to manufacture goods ordered by Ford Motor Company of South Africa Limited (for which that Company was to pay), (2nd) advising Ford Motor Company of South Africa Limited (for which advice that Company was not asked to pay), and (3rd) appointing officers and directors of the Company and advising those officers and directors; and that the dividends received were income "from the business for which it has been assessed for a sum called business assessment".

The Board finds that such a contention cannot be upheld and that the dividends for which the Respondent has been assessed by the Appellant are dividends declared by Ford Motor Company of South Africa Limited and paid to the Respondent out of the profits of the business carried on by Ford Motor Company of South Africa Limited in South Africa and "is income not derived from the business in respect of which the Respondent is assessable under Section 8 of the Assessment Act." (Sec. 9, 1 B).

The Board further finds that Ford Motor Company of Canada Limited does not carry on the business of the Ford Motor Company of South Africa Limited and that Ford Motor Company of South Africa is not an agent of the Respondent.

These findings apply also to dividends received by the Respondent from the shares which it holds in Ford Motor Company of India Limited.

Counsel for the Respondent contended that (1) the assessments were illegally made and (2) that there is no appeal from the decision of the County Court Judge and asked that the argument of Mr. Carson in *City of Windsor v. Hiram Walker-Gooderham and Worts Limited* be applied in this case. In that case this Board held that there was the right of appeal by the City of Windsor and that on the appeal the Board could, if necessary, open the whole question of assessment so that the proper assessment might be made. Therefore the contention on both (1) and (2) is overruled.

The Board finds that the Respondent, in addition to the income for which the Judge has held it was properly assessed, received in 1941, \$877,215.42 and in 1942, \$989,368.16 income not derived from the business in respect of which it was assessable under Section 8 of the Assessment Act, and that it was properly assessed in 1942 for \$877,215.42 received in 1941 and in 1943 for \$989,568.16 received in 1942. The appeal is therefore allowed.

The Respondent shall pay the costs of the Appellant to be taxed by the proper taxing officer at Toronto on the Supreme Court scale and shall also pay the Board's fee fixed at \$300.00.

Judgment accordingly.

DATED at Toronto this 24th day of July, A.D. 1945.

R. S. COLTER,
Chairman.

W. P. NEAR,
Vice-Chairman.

P.F. B-2526 and
P.F. B-2527

IN THE MATTER of Section 84 of "The Assessment Act" (R.S.O. 1937, Chapter 272)

BETWEEN:

The Corporation of the City of Windsor

Appellant

—and—

Hiram Walker-Gooderham & Worts, Limited,

and

Subsidiaries Holding Company, Limited,

Respondents.

(Appeal from decision of His Honour the County Judge respecting corporation income assessment made by the City of Windsor against Hiram Walker-Gooderham & Worts, Limited, and Subsidiaries Holding Company, Limited.)

Lorne R. Cumming, Esq. Solicitor for Appellant

C. F. H. Carson, Esq. K.C.

Paul J. G. Kidd, Esq.

..... Solicitors for Respondents

DECISION OF THE BOARD

This is an appeal by the Corporation of the City of Windsor from the decision of His Honour J. J. Coughlin, Senior Judge of the County Court of the County of Essex, allowing the appeal by the Respondents herein against the assessment for Income for the years 1941, 1942 and 1943. It was agreed that the evidence as taken before the Judge was to be used, as applicable, in each case.

The Respondent, Hiram Walker-Gooderham & Worts, Limited, as shown by the Chart, Page 2 of Exhibit 45, is the owner of 100% of the shares of the Respondent, Subsidiaries Holding Company, Limited, 100% of the shares of sixteen companies in Great Britain, 100% of the shares in four Ontario companies, 25.8% of the shares of Canadian Industrial Alcohol Company, Limited (Hiram Walker & Sons, Ltd. own 25.5% of the shares of that company, giving control.), which Company owns 100% of the shares of five other companies in Canada.

The Respondent, Subsidiaries Holding Company, Limited, owns 100% of the shares of five United States companies and 99.1% of the shares of another United States Company.

All of these Subsidiaries of Hiram Walker-Gooderham & Worts, Limited, except Subsidiaries Holding Company, Limited, are in the business of manufacture or sale, or both, of Spirits of all kinds.

To understand the scope of the operation of the Respondents, a great mass of evidence was produced, but one of the difficulties in understanding that evidence is that the witness, Hatch, so often used the words "we" and "the Company" without definitely stating whether he is referring to one of the Respondents or one of the subsidiaries. This arose by reason of the fact that he held office in, or was a director of, not only the Respondent, Hiram Walker-Gooderham & Worts, Limited, but also in at least seven of the subsidiaries.

Hiram Walker & Sons, Limited, is and has since 1858 been a manufacturer of liquor.

On December 31, 1926, Hiram Walker Limited was incorporated with a capital stock of 400,000 shares without nominal or par value with, amongst others, the following purposes and objects:

- (a) 1. To purchase or otherwise acquire, hold, sell or otherwise dispose of stock, bonds, debentures or other securities of any other corporation or company;

- (d) To take part in the management, supervision or control of the business or operations of any company or undertaking and for that purpose to appoint and remunerate any directors, accountants or other experts or agents, and to investigate and examine or to employ experts to investigate and examine into the condition, prospects, value, character and circumstances of any undertakings and generally of any assets, property or rights;

On the 5th January, 1927, a Prospectus (Exhibit 25) was issued for the sale of 160,000 shares of Hiram Walker Limited at \$25.00 per share, stating that, upon the financing, the Company would own the entire Capital Stock of Hiram Walker & Sons, Limited, and showing the Balance sheet of the Company as follows:

Assets	
Investment in Shares of Hiram Walker & Sons, Limited	\$14,000,000.
Liabilities	
Bankers' Advances	\$4,000,000.
Capital Stock, 400,000 Shares	
No Par Value	\$10,000,000.
	\$14,000,000

The sale of the 160,000 shares paid the Bankers' advances.

On the 19th November, 1927, Supplementary Letters Patent were issued changing the name from Hiram Walker, Limited, to Hiram Walker-Gooderham & Worts, Limited, and increasing the Capital Stock from 400,000 shares to 750,000 shares without nominal or par value. The Company at that time acquired all the Stock, being 200,000 shares of Gooderham & Worts Limited and paid therefor 200,000 shares of the newly authorized shares. These 200,000 shares, although of no par value, were credited in the Books of the Company at \$25.00 per share, making \$5,000,000.

Shortly afterwards, 60,000 of the newly authorized shares were sold at \$50.00 each—\$3,000,000.

On the 13th May, 1928, second Supplementary Letters Patent were issued, subdividing the 750,000 shares into 2,250,000 shares of no par value and increasing the Capital Stock to 3,500,000 shares of no par value. After this division, there would be 1,980,000 of the 3,500,000 shares outstanding, 660,000 of these outstanding shares were sold at \$15.00 per share for \$9,900,000.00.

On 31st March, 1932, third Supplementary Letters Patent were issued, converting the 3,500,000 authorized shares into 875,000 cumulative dividend redeemable preference shares of no par value, redeemable at \$20.00 per share, and 875,000 common shares, 660,000 of each class of stock had been issued. Within three years, 200,000 of the 660,000 preference shares had been bought on the market at a cost of \$1,908,367.13, or \$9.05 per share. These shares had been sold at \$20.00 per share so there was a profit of \$2,074,632.87.

On December 16, 1938, 215,000 of the preference shares were offered for sale at \$20.00 per share and 100,000 were sold for \$2,000,000.00.

Previous to 1935 a claim had been made by the United States Government against Hiram Walker & Sons Limited and Gooderham & Worts Limited for about \$19,000,000 for tax and duty on liquor said to have been shipped to the United States during prohibition in that Country. Hiram Walker-Gooderham & Worts, Limited, owned all the shares in these Companies, against which the claim was made, and the Witness, Hatch, said that his Company feared that some action might be taken against the American Companies, the shares of which were owned by the Hiram Walker-Gooderham & Worts Limited, and Hatch explained "that they decided that the thing to do was to get the shares of those United States subsidiariers into the hands of a Company in Canada which had not been in existence during the period that the claim covered". Subsidiaries Holding Company, Limited, was incorporated on the 18th October, 1935, with a Capital Stock of \$3,000,000.00, divided into 30,000 shares of \$100.00 each, for the following purposes:

- (a) To underwrite, subscribe for, purchase or otherwise acquire and hold, &c, stock, shares, &c.
- (b) To take part in the management, &c.

All shares held by Hiram Walker-Gooderham & Worts, Limited, in American Companies, were transferred to the new Company, the consideration being 25,990 shares in the new company.

The claim was later settled for \$1,000,000.00, by making a small payment on account and the collection by the United States Government of an extra 20c per gallon duty on liquor exported to the United States by the subsidiaries.

Hiram Walker Distilleries Inc. operated a Distillery in the United States, the shares of which were owned by Hiram Walker-Gooderham & Worts Limited, in 1936 this Company issued and sold \$8,000,000 of 10 year 4¼ % convertible debentures. These debentures were guaranteed by Hiram Walker-Gooderham & Worts, Limited. All but \$3,747,000.00 of these debentures were redeemed by the Company by 1941 when a new issue of \$15,000,000, serial debentures of Hiram Walker & Sons Distilleries Inc., guaranteed by Hiram Walker-Gooderham & Worts Limited, was issued. Of this issue \$2,000,000 was paid by December 31, 1943. These transactions are shown, but it is not shown whether all payments were made by Hiram Walker & Sons Distilleries Inc., which Company was supposed to receive the amount derived from the sale of the debentures, or what, if any, profits were made directly by Hiram Walker-Gooderham & Worts, Limited, in the matter. The money received from the sale of these debentures was for the purposes of the American Company, but, in Exhibit 47, the \$8,000,000 and the \$15,000,000 are accounted for by Hiram Walker-Gooderham & Worts, Limited, as Loan Capital.

Exhibit 48 was filed to show that, between January 17th, 1927, and August 31st, 1938, very substantial loans by banks were made to Hiram Walker-Gooderham & Worts Limited. The evidence shows that many loans were made by Hiram Walker-Gooderham & Worts, Limited, to subsidiaries and it was explained that, in many instances, Hiram Walker-Gooderham & Worts, Limited, could borrow from the banks at a lower rate than could the subsidiaries.

As explained by Mr. Carson, these transactions were shown, not for the purpose of showing that the Parent Companies were carrying on the business of the subsidiaries but that they were carrying on the business of buying and selling and holding shares, and loaning money to their subsidiaries to assist them in their operations.

In considering the Excerpts from the Minutes of Hiram Walker-Gooderham & Worts Limited meetings, it appears that the Financial Records placed before the shareholders are the Consolidated Balance Sheets of the Parent Companies and all of the subsidiaries, and the Bank Balances and all other assets of the subsidiaries are spoken of as if they were the assets of the Parent Companies. The Shareholders and Officers and Directors at those meetings do not take into consideration the fact that the assets, and even the bank balances, are the property of the subsidiaries until they are paid to the shareholders as Dividends. Each subsidiary was treated as a separate entity. Its directors conducted its operations; it had its own Profit and Loss Statements and Balance Sheets; it made its own contracts, sales and purchases: But the Parent Companies issued a Profit and Loss Statement, consolidating the returns of the operating subsidiaries.

Hiram Walker-Gooderham & Worts Limited also purchased from time to time all the shares of sixteen operating Companies in Great Britain, two other Companies in Canada, and controls more than 50% of the shares in Canadian Industrial Alcohol Company, Limited, which said Company owns 100% of the shares in four Canadian Companies and one Company in Great Britain. The present holdings of shares in the different Companies is shown in Chart 1, page 2, of Exhibit 45.

The Officers and Directors of Hiram Walker-Gooderham & Worts, Limited, are as follows.

Officers:	H. C. Hatch	Pres. and Chairman of the Board
	Howard R. Walton	Vice-President
	T. H. Gibbons	Vice-President
	Fletcher Ruark	Secretary
	W. G. Cook	Assistant Secretary
	H. O. C. Palmer	Treasurer
	B. E. Ford	Comptroller

Directors: H. C. Hatch
 T. H. Gibbons
 Howard R. Walton
 F. K. Morrow
 J. F. Lash, K.C.
 E. D. Gooderham
 Geo. T. Chisholm
 Leigh M. McCarthy
 R. A. McKinlay
 B. E. Ford

The Officers and Directors of Subsidiaries Holding Company Limited are as follows:

Officers:	Fletcher Ruark	President
	H. O. C. Palmer	Vice-President
	W. G. Cook	Secretary and Treasurer
	W. J. Miller	Assistant Secretary
	Fred J. Cook	Assistant Treasurer

Directors: Fletcher Ruark
 H. O. C. Palmer
 W. G. Cook
 W. J. Miller
 Fred J. Cook

H. C. Hatch is Chairman of Board
 of Directors of:

Gooderham & Worts Limited;
 Hiram Walker & Sons Grain
 Corporation Limited;
 Hiram Walker & Sons Inc.;
 Associated Distillers Inc.

a Director of:

Hiram Walker & Sons (Scotland)
 Limited;
 Destileries Hiram Walker &
 Sons (Argentina) S. A.;
 Canadian Industrial Alcohol
 Company Limited.

President of:

Hiram Walker & Sons Grain
 Corporation Limited.

H. R. Walton is President of:

Hiram Walker & Sons Grain
 Corporation Limited.

Vice-President of

Hiram Walker-Gooderham &
 Worts Limited.

Director of:

Hiram Walker-Gooderham &
 Worts, Limited;
 Gooderham & Worts, Limited;
 James Barclay & Company Ltd.;
 Hiram Walker & Sons Grain
 Corporation Limited.

Hiram Walker & Sons, Limited, is the owner of land and buildings shown on Exhibit 59, and occupies all of the said buildings, except 23A (marked in red on the plan) for the purposes of its business, and is assessed for business taxation thereon. The building numbered 23 is the main office of the Company. Building 23A is a two-storey addition to the main office and is connected thereto by a corridor. There is an entrance to Building 23A from the south but the door is marked "Subsidiaries Holding Company Limited—Private—Use Main Entrance"—with a hand pointing easterly to the main entrance to building Number 23.

On the 1st day of January, 1936, Hiram Walker & Sons Limited leased to Hiram Walker-Gooderham & Worts Limited the ground floor in building 23A for one year, the lessee to pay business tax and all other taxes levied in respect of "the personal property, business or income of the lessee". The lessees were to hold as monthly tenants after the expiry of the lease.

On the 1st day of January, 1939, Hiram Walker-Gooderham & Worts, Limited, sublet to Subsidiaries Holding Company, Limited, "the four ground floor offices on the west side of the entrance on Sandwich Street to the new office building of Hiram Walker & Sons Limited" for one year. The lessee covenanted to pay

"as the lesser may direct, as and by way of rent for the demised premises during the term hereby granted, the same proportion of the municipal taxes and charges assessed against the building of which the demised premises form a part, or against the Lessor and/or Hiram Walker & Sons Limited on account thereof, as the floor area of the demised premises bears to the whole floor area of the said building.

"The Lessee covenants with the Lessor to pay business tax and all other taxes, rates and charges levied in respect of the personal property, business or income of the Lessee as and when the same become due and payable."

The lease also provided:

"And it is hereby agreed by and between the parties hereto, that, upon the determination of this lease by effluxion of time, a tenancy from year to year shall not be created by implication of law, but the Lessee shall be deemed to be a monthly tenant only at the rental and on the terms and conditions herein set out, except as to length of tenancy.

"The Lessee agrees with the Lessor that so long as any part of the demised premises is not actually required for the use and occupation of the Lessee, the Lessor may use and occupy such portion in which event the rental payable hereunder shall be adjusted accordingly."

Exhibit 56 is a plan of the ground floor of building 23A. The four offices "hatched" are the offices leased to Subsidiaries Holding Company, Limited. It should be noted that, although the vault is "hatched", it is not mentioned in the lease.

Section 4 of the Assessment Act provides:

"All real property in Ontario and all income derived, whether within or out of Ontario, by any corporation, or received in Ontario on behalf of any corporation, shall be liable to taxation, subject to the following exemptions."

Section 8 of the Assessment Act provides:

"(1) Irrespective of any assessment of land under this Act, every person occupying or using land for the purpose of any business mentioned or described in this section shall be assessed for a sum to be called "business assessment" to be computed by reference to the assessed value of the land so occupied or used by him, as follows:

"(e) Every person carrying on the business of a wholesale merchant, of an insurance company, a loan company or a trust company, as defined by this Act, or of an express company carrying on business on or in connection with a railway or steamboats or sailing or other vessels or of a land company, or of a loaning land corporation, or of a bank or a banker, or of any other financial business for a sum equal to seventy-five per centum of the said assessed value.

"(g) Every person practising or carrying on business as a barrister, solicitor, notary public, conveyancer, physician, surgeon, oculist, aurist, medical electrician, dentist, veterinarian, civil, mining, consulting, mechanical or electrical engineer, surveyor, contractor, advertising agent, private detective, employment agent, accountant, assignee, auditor, osteopath, chiropractor, masagist, architect and, subject to sub-section 8, every person carrying on a financial or commercial business or any other business as agent, for a sum equal to fifty per centum of the said assessed value; but where a person belonging to any class mentioned in this clause occupies or uses land partly for the purposes of his business and partly as a residence thirty per centum of the assessed value of the land occupied or used by him shall for the purpose of the business assessment be taken to be the full assessed value of the land so occupied or used.

"(k) Every person carrying on the business of a photographer or of a theatre, concert hall, or skating rink, or other place of amusement, or of a boarding stable, or a livery, or the letting of vehicles or other property for hire, or of a restaurant, eating house, or other house of public entertainment, or of a hotel or any business not before in this section or in clause 1 specially mentioned, for a sum equal to twenty-five per centum of the assessed value.

Section 9 of the Assessment Act provides:

"9 (1) Subject to the exemptions provided for in sections 4 and 8,—

- (a) every corporation not liable to business assessment under section 8 shall be assessed in respect of income;
- (b) every corporation although liable to business assessment under section 8 shall also be assessed in respect of any income not derived from the business in respect of which it is assessable under that section.

"(2) The income to be assessed shall be the income received during the year ending on the 31st day of December then last past."

The Respondent, Subsidiaries Holding Company, was assessed for business as agency under (g) of Section 8, subsection (1), for 50% of the assessed value of the four rooms in Number 23A, and the Respondent, Hiram Walker-Gooderham & Worts, Limited, was assessed for business as office under the same sub-section for 50% of the assessed value of the balance of the ground floor of 23A.

The Assessment Commissioner, Mr. Green, said that, when he visited the premises for the purpose of making the assessment upon which taxes for 1941, 1942 and 1943 would be levied, he was shown through the building and was told that Subsidiaries Holding Company Limited was occupying the four offices and he assessed that Company as "agency" for 50% of the assessed value of that part of the building. He was told that Hiram Walker-Gooderham & Worts, Limited, was occupying the balance of the offices, and he assessed that Company for business purposes as "office" for 50% of the assessed value of those offices.

The following business taxes on those assessments were paid by the Company in 1941, 1942 and 1943:

Hiram Walker-Gooderham & Worts Limited

1941	\$557.57
1942	\$593.60
1943	\$600.40

Subsidiaries Holding Company, Limited

1941	\$178.04
1942	\$182.60
1943	\$182.60

Early in each of the years, 1941, 1942, and 1943, the Respondents filed with the Assessment Commissioner Corporation Income Tax Return (Exhibits 1, 2, 3, 4, 5 and 6) showing the income of each Company for the previous year and deducting the amount of that income because they were assessed for business in Windsor.

On the 24th June, 1943, the Assessment Commissioner wrote to each of the Respondents (Exhibits 77 and 78), stating that the returns filed showed income to August 31st in each year and asking for a Return showing the income received to December 31st in each of the years 1940, 1941, and 1942. Further Returns (Exhibits 7, 8, 9, 10, 11 and 12), with copies of the Annual Accounts, as audited (Exhibits 13, 14, 15, 16, 17 and 18), of each of the Respondents for the years 1940, 1941 and 1942, were filed August 26th, 1943. On September 1st, 1943, the Assessment Commissioner wrote to the City Clerk of Windsor, reporting the omission to assess Hiram Walker-Gooderham & Worts, Limited, as follows:

1941	\$6,397,960.26	Income received in 1940.
1942	\$5,552,724.66	Income received in 1941.

and the omission to assess Subsidiaries Holding Limited:

1941	\$2,281,000.00	Income received in 1940.
1942	\$3,271,000.00	Income received in 1941.

and asking that the said assessments be entered on the proper rolls.

The City of Windsor Assessment and Collector's Department use mechanical methods in the preparation of the Rolls (Section 104, sub-section 3 of the Assessment Act) and in each year separate sheets for Assessment of Land, Business and Income have been compiled, bound in book form, and delivered to the Collector.

In each of the years, 1941, 1942 and 1943, a by-law was passed, fixing the tax rate and in each of those years the rate was the same.

No by-law under the provisions of Section 123 of the Assessment Act had been passed prior to July 20th, 1943, when By-law Number 425 was passed, providing: that every person liable to assessment in respect of Income should furnish to the Assessment Commissioner a Statutory Declaration showing the Income received by that person during the year ending on the 31st December then last past; for the preparation of a special Roll and the completion thereof; for the collection of the taxes due; and for the addition of 4% to the amount remaining unpaid after the 1st day of October of the year in which the Roll is prepared.

In the 1943 Assessment Roll, W. W. Green, Assessment Commissioner, assessed:

Hiram Walker-Gooderham & Worts, Limited

For income received in 1942 \$7,971,422.26

Subsidiaries Holding Company, Limited

For income received in 1942 \$3,719,085.00

The Returns made by the Companies show the income received up to the 31st August in each of the years 1940, 1941 and 1942. Mr. Hatch said that the Companies' financial year ended August 31st and that it would be impossible to show the amount of income up to December 31st in each year.

Mr. Carson contended that, by reason of the actions of the employees of the Appellants, the Respondents have been illegally assessed. The Board finds that, notwithstanding anything improper or illegal which might have been done or omitted by the Municipality or its Officers in making the assessments, the appeal before the Board is in the nature of a new trial (Section 78, sub-section 2) and the Board has power to decide not only as "to the amount at which the property in question shall be assessed, but also all questions as to whether any persons or things are liable to assessment or exempt from assessment under the provisions of this Act" (Section 84, sub-section 5).

The Learned Judge has found "The place in Windsor designated as the head office of the appellant (Hiram Walker-Gooderham & Worts Limited) is part of the general office building of Hiram Walker & Sons, Limited. It consists of five rooms plus vault and corridors, having an area of 1,271 square feet" and "The only part of the Appellant's said head office used wholly and exclusively for the Appellant's purposes is the vault where tis securities, vouchers and private documents are kept".

There is nothing either in the evidence or in the exhibits to show that any part of those premises were designated or even used as the head office of Hiram Walker-Gooderham & Worts, Limited. There is nothing to show that the vault was wholly and exclusively used for the appellant's purposes.

The evidence, page 252, from line 4, reads as follows:

"MR. CUMMING: Q Just a few more questions, Mr. Hatch, as to the physical arrangements of the office. It was touched on briefly yesterday. I see here a copy of Exhibit 56 which is a plan of the ground floor of the building 23A. Can you advise me whether the officers of Hiram Walker-Gooderham & Worts Limited or any of them have their offices in those premises?

A. I can advise you none of them do.

Q. None of them do?

HIS HONOUR: In what premises?

MR. CUMMING: In the premises shown on Exhibit—

WITNESS: 23A

HIS HONOUR: You mean the office—

MR. CUMMING: Exhibit 56.

HIS HONOUR: The office building, it is.

MR. CUMMING: The main office.

WITNESS: No, this is the main office. The main office, as I told you yesterday, is down here. This is the new office, the ground floor of the new office.

Q. These are the premises covered by the lease by Hiram Walker-Gooderham & Worts Limited from Hiram Walker & Sons Limited, the entire ground floor of this building 23A, as I understand it. That is right is it?

HIS HONOUR: What was your question again?

WITNESS: He is asking me, Your Honour, if any of the officers of Hiram Walker-Gooderham & Worts Limited occupy any of these premises and my answer is no, they don't.

MR. CARSON: Q. That is the premises shown on Exhibit 56?

A. Yes.

HIS HONOUR: Where are your offices then?

A. All right, if you will show me the other plan—

MR. CARSON: Exhibit 59, I think it is.

WITNESS: That is it, Your Honour (indicating). You remember yesterday I said this is Sandwich Street and this is the property between Sandwich Street and the river and I explained to you yesterday that building 23 is the old original office and building 23A was the building put on some twenty years ago or thereabouts. The property covered by the lease is 23A and the officers of Hiram Walker-Gooderham & Worts Limited have their offices in 23 which is adjoining it by corridor and so on. That part there (indicating), the part outlined in red here.

HIS HONOUR: Yes. The floor area of Hiram Walker-Gooderham & Worts Limited—

WITNESS: That is in this portion that is outlined in red.

HIS HONOUR: Q. And you say that none of the officers of the company which has the lease have their offices in the property leased?

A. None, no.

Q. Why have you them leased?

A. Well, other people who do work for them are in there, sir.

MR. CUMMING: Q. Well, I think you said, to be quite fair, that these offices shown on this plan, Exhibit 54—

A. 56.

Q. 56, are occupied by the accounting and clerical staffs of one or more of the various subsidiary companies?

A. I said that they were occupied—I gave you the three occupancies.

Q. Yes, the three types?

A. Three types of people. I said the auditors of the company occupy them for about three months of the year.

Q. Yes?

A. That the legal department, that is Mr. Lash when he comes up here, utilizes them; that the A-2's were compiled in there, the underwriters sent people up there that occupied these offices. That in addition they are occupied by employees of subsidiaries who do work from time to time, who do work for Hiram Walker-Gooderham & Worts Limited.

Q. By employees of subsidiary companies?

A. That is right.

Q. Not Subsidiaries Holding?

A. That is right.

Q. And would you attempt to give the Court any division as to the time, or length of time by months or weeks when you could say that it is exclusively occupied by the company or is it ever exclusively occupied?

A. It is not exclusively occupied by the company.

Q. It is not exclusively occupied by—

A. No.

Q. By Hiram Walker-Gooderham & Worts Limited. And can you say of your own knowledge—

HIS HONOUR: Can you do any better on that than that, except the allocation set out in the—

MR. CUMMING: I don't know. I think if we knew at the time we made that business assessment what we know now as to the actual use of those offices, we might have had a little different idea—the assessor might have had a little different idea—I am not quite so sure in their involved method—

WITNESS: Perhaps I should say if the assessor in '43 had come along and had said "We are going to come and assess the office Mr. Walton sits in right there", we might have made our point too, Mr. Cumming.

Q. From a very practical point of view I think you are right. Now you agree with me, Mr. Hatch, that by no means are all the books of record, particularly accounting books of record of Hiram Walker-Gooderham & Worts kept in these particular premises?

A. I think they are.

Q. You say they are?

A. I think so.

Q. All books of accounting record?

A. I think so. These are big vaults. I can remember back when that lease was given that one of the reasons Mr. Palmer chose that premises was because of the vault accommodation.

Q. I concede perhaps that the Minute Book and records are but what about your ordinary books of record?

A. They are all in there.

Q. Cheque books and bank books and all those?

A. They are all in there.

Q. Are they worked on in there?

A. No, there are no desks. I mean they are kept in there at night.

Q. Just kept in there at night?

A. Yes.

Q. Now are you personally familiar with the use that Subsidiaries Holding Company Limited make of the four western offices and the particular vault that they have?

A. Yes, the same remarks apply there.

Q. Yes, none of their officers have their offices in there?

A. Mr. Ruark—who are the other officers—I have lost my—

Q. There is the list. Mr. Ruark, Mr. Palmer?

A. No, none of those men have their offices in there.

Q. None of the officers of Subsidiaries Holding have their offices in there?

A. No.

Q. And they have in fact private offices in another building?

A. In 23, yes.

The Head Office of Hiram Walker-Gooderham & Worts, Limited, is "Walkerville, Ontario" (now Windsor). There is no definite address. A few of the meetings of the Company are shown to have been held "at the Head Office of the Company, Walkerville"; some were held at the Prince Edward Hotel, Windsor, but nearly all were held at different places in the City of Toronto. Some, at least, of the officers and directors of Hiram Walker-Gooderham & Worts, Limited, and of Subsidiaries Holding Company, Limited, have offices in Building Number 23, the head office of Hiram Walker & Sons, Limited, but whether they occupy those offices as officers and directors of either of the Respondents; as officers or directors of the so-called subsidiaries, whose employees occupy the ground floor at building Number 23A, or as officers or directors of Hiram Walker & Sons, Limited, is not disclosed. No officer or director of either of the Respondents occupies, and none of the Directors' meetings were held in, any part of the ground floor at 23A. Neither of the Respondents had any employees or office furniture. Hatch said that some work was done for Hiram Walker-Gooderham & Worts, Limited, by the employees of the subsidiaries. Such work would naturally be given them by one of the officers or directors but there is no evidence showing whether he was acting as an officer or director of Hiram Walker-Gooderham & Worts, Limited, or of one of the so-called subsidiaries. He also said that some of the copies of A-2 (Exhibit 42), as well as Minute Books and records of a confidential nature of Hiram Walker-Gooderham & Worts, Limited, were stored in the vaults of 23A. In his evidence he said that there was vault space in the main office building Number 23, where he and other officers of the Parent Companies and the so-called subsidiaries had their offices. Why such "records of a confidential" nature of Hiram Walker-Gooderham & Worts, Limited, should be stored in vaults adjoining offices occupied by clerks and stenographers of other companies, who must have access to those vaults, is hard to understand.

Both Counsel argued at length as to the meaning of "carrying on business".

Mr. Carson contended that, by reason of the extensive activities of the Respondent involving millions of dollars, it is carrying on a business and argued that that business could not be carried on without occupying premises. As to the meaning of "carrying on business" he referred to:

Commissioners of Inland Revenue v
Korean Syndicate, 1921 3 K.B., p. 258, and
South Behar Railway Company v
Commissioners of Inland Revenue, 1925, A.C., p. 476.

In the Korean case it was held that the Defendants who had acquired a mining concession and had leased it to an agent, who was to work the Concession and pay the Company royalties, was carrying on a business so that it became taxable under the Finance Act of England. Lord Sterndale held that the Company had been carrying on a business and that it has continued the business by receiving the profits from the Concession in which it retained an interest. He said (p. 272):

"In my opinion the effect of that agreement is that it is a carrying out of the object which the Syndicate undertook to attain, and which is mentioned in sub-clause 1 of clause 3 of memorandum which I have already read, of acquiring a concession and working, exploiting and turning the same to account, the same words as are used in the agreement of February 7, 1905. That is not in any way like the case of a person who holds certain investments and merely draws the interest from them, or of an owner of mines who simply leases them in consideration of the payment to him of royalties."

In the South Behar Railway case the facts and decision were very similar.

He also referred to Commissioners of Inland Revenue v Westleigh Estates, 1924, 1 K.B., p. 390. In that case the Executors formed a Joint Stock Company to carry on the mercantile business of the deceased. It was held that the Company was carrying on a business.

He referred to an Article by Howard Stikeman in Canadian Bar Review, February, 1942, in which he says:

"The term "carrying on business" does not contemplate action in affairs; all that is required, other factors being the same, is some positive attitude to the undertakings in hand. A Holding Company, for example, is certainly carrying on business although the activity involved may be negligible, by the fact that it regularly accepts the receipt of dividends or interest as income."

However, in *Hatch v Minister of National Revenue, 1938, Exch. Ct. Rep., p. 208*, where Trinity Securities, Limited, a Company in which H. C. Hatch owned all the shares (except qualifying shares), operated a breeding stable, and dealt in securities turned over to it by Hatch, Mr. Justice Angers, at p. 223, said:

"I am satisfied that Trinity Securities, Limited, did not carry on two separate businesses and that the investment of its funds was not in itself a business. The only business exercised by the company was the operation of its breeding farm and, as an adjunct, its racing stable. Mere investment for investment's sake is not a business."

Mr. Cumming referred to several cases heard by this Board and the Judgements on the appeals in those cases, and also to *Smith v Anderson, 15 Chy. Div. 247*, in which case James L. J., at page 276, said:

"Then supposing that what is to be done here is to be done by the trustees, is what the trustees are to do under this deed the carrying on a business? In my opinion, nothing that is to be done under this deed by the trustees comes within the ordinary meaning of "business", any more than what is done by the trustees of a marriage settlement who have large properties vested in them, and who have very extensive powers of disposing of the investments, changing the investments, and selling them and re-investing in other investments, according to their discretion and judgment, with or without the consent of their cestuis que trust. That is not a business."

Gret, L.J., in the same case, at page 279, said:

"They were joined together for the purpose of once for all investing certain money which was delivered into their hands, and not for the purpose of obtaining gain from a repetition of investments. In other words, they were not associated together for the purpose of speculating in shares. That was not their business."

Cotton, L.J., at page 283, said:

"Clause 18 provides that under certain circumstances the securities may be sold, and then by clause 20 they may be reinvested. If it appeared that the real object of the deed was that the trustees should speculate in investments, even though confined to this particular class, the case would have stood in a very different position."

and on the same page:

"In my opinion that is not a deed providing for carrying on a business within the meaning of the Act, it is a deed providing for the holding trust property, with such provisions only as are necessary to enable that to be conveniently done. I am of opinion, therefore, that there is no carrying on business within the meaning of the Act."

and:

"They may do it for the purpose of profit, and most persons when they invest their money do it for the purpose of profit, that is to say, they expect to get a profit in the shape of dividends and probably also expect that the investment will go up and will produce them a profit when hereafter they may wish to realize. But, in my opinion, what must be shown is that the association by themselves or by their agents carry on a business. Now, here how can that be said?"

and on page 284, referring to the meetings held, he said:

"The only business done at them was to receive and consider a report from the trustees on the condition and affairs of the trust, to appoint auditors to audit the accounts, and to elect new trustees to fill up vacancies. It is impossible, in my opinion, to say that the certificate holders are by themselves in any way carrying on any business by reason of what is done at these meetings."

If the object of the Respondents had been to speculate in shares for the purpose of profit, their activities could be classed as carrying on a business; the profit (if any is made by purchasing when the market is low and selling when the market is high) would be a profit from that business. However, it is not the contention that the Respondents' business was to speculate in shares, not even in shares of Distillery

Companies, and, if such a contention were advanced, the Board would hold that that was not the activity carried on. The main activity of both Respondents has been the purchase as an investment of shares of Distillery Companies and the holding of these shares. They are, and are described by Mr. Carson and Mr. Hatch as, holding companies, and although they do from time to time loan money to or become security for loans made to their so-called subsidiaries, they are not in the loaning of money business and do not loan to other than their so-called subsidiaries. They do not manage their subsidiaries, although through the Reports of the Directors of the so-called subsidiaries, they consider those Reports. Each has a head office at Windsor but the location of neither head office is described. Neither used or occupied the building leased by Hiram Walker & Sons, Limited, to Hiram Walker Gooderham & Worts, Limited, for which it has been assessed for business.

In *Russell Industries v Toronto*, it was claimed by the appellant that, at Number 207 Weston Road S., Toronto, it was carrying on the business of acquiring, holding, lending upon, and dealing in securities of all kinds; that it held all or the controlling interest in shares of three so-called subsidiaries; that it was therefore assessable for business and that the dividends received by it were not assessable as Income. It was shown that the Company had no other business, that it had rented two rooms at 207 Western Road, S., from a subsidiary; that that was the address of its head office and that it kept its books and held its meetings at that address and there received reports from committees, and elected its officers. The Board there held that the Company was not carrying on a business at those premises and was assessable for the Income received.

In *re International Metal Industries, Limited, v The City of Toronto, 1940, O.R., p. 271*, the facts were similar. The appellant owned and controlled several subsidiaries, and had rented a room in a building in which one of those subsidiaries was carrying on its manufacturing business. The appellant was not a manufacturer but claimed that its business was the investment of its capital in shares of the subsidiaries and the management of those subsidiaries. The room was occupied by the Canadian General Manager of the appellant who was also President of the Canadian subsidiary Companies. The books and records of the appellant were kept in that room and its meetings were held there. It was held that the appellant was not occupying and using that office for the purpose of a business.

In this case the Respondents say that they are carrying on a business, that their business is not managing and controlling their subsidiaries, but is the investment of their shareholders' money in shares of Distillery Companies, and making a profit for those shareholders by receiving and disbursing the dividends received from the subsidiaries; that they are occupying and using the ground floor of the building Number 23A for the purpose of that business; and that they are assessable for business assessment on those premises.

After careful consideration of the evidence and the Exhibits filed and the very able argument of Counsel heard, the Board finds:

1. That the Respondents were not during any of the years in question occupying or using the offices at 23A; that they should not have been assessed for business at those premises; and that the business taxes paid by them, as follows:

Hiram Walker-Gooderham & Worts, Limited

1941	\$557.57
1942	\$593.60
1943	\$600.40
Total	<u>\$1,751.57</u>

and

Subsidiaries Holding Company, Limited

1941	\$178.04
1942	\$182.60
1943	\$182.60
Total	<u>\$543.24</u>

should be repaid to them by the Municipality.

2. Even if it could be held that the Respondents were occupying and using the offices at 23A, and the purpose for which they were so occupying and using those premises could be said to be the carrying on of a business, the dividends and other income received by them and hereafter set out were not received by them from that business.

3. That the application by the appellants to have the assessment of the Respondents for the years 1941, 1942, and 1943 re-opened should be and is hereby granted.

4. That under the provisions of Section 4, Sub-section 18, of the Assessment Act the Respondent, Hiram Walker-Gooderham & Worts, Limited, should not be assessed for the amount of dividends received by it from Subsidiaries Holding Company Limited.

5. That the expenses mentioned in Exhibits 13, 14, and 15 should be divided proportionately between the total income received by Hiram Walker-Gooderham & Worts, Limited, and the balance left after deducting the dividends received from Subsidiaries Holding Company, Limited, (In re Wallace Realty Company, Limited, 1930 S.C.R., 387).

6. That the Respondents should be assessed as follows:

Hiram Walker-Gooderham & Worts Limited

1941.	Income received in 1940.....		\$6,426,459.45
	Dividends from Subsidiaries Holding Co. Ltd.		\$2,652,000.00
			\$3,774,459.45
	Income		\$3,774,459.45
	Deduct proportionate share of expenses	\$37,809.15	
	Less business tax to be refunded	\$ 557.57	\$ 37,251.58
			\$3,737,207.87
	Assessable income		\$ 1,500.00
	Statutory Exemption		
	Taxable income		\$3,735,707.87
1942.	Income received in 1941		\$5,607,511.32
	Dividends from Subsidiaries Holding Co. Ltd.		\$2,990,000.00
			\$2,617,511.32
	Income		\$2,617,511.32
	Deduct proportionate share of expenses	\$27,965.61	
	Less business tax to be refunded	\$ 593.60	\$ 27,372.01
			\$2,590,139.31
	Assessable income		\$ 1,500.00
	Statutory Exemption		
	Taxable income		\$2,588,639.31
1943.	Income received in 1942		\$8,051,795.11
	Dividends from Subsidiaries Holding Co. Ltd.		\$3,549,000.00
			\$4,502,795.11
	Income		\$4,502,795.11
	Deduct proportionate share of expenses	\$30,756.38	
	Less business tax to be refunded	\$ 600.40	\$ 30,155.98
			\$4,472,639.13
	Assessable Income		\$ 1,500.00
	Statutory Exemption		
	Taxable income		\$4,471,139.13

Subsidiaries Holding Company, Limited

1941. Income received in 1940		\$2,923,791.72
Expenses	\$641.34	
Less business tax to be refunded	178.04	463.30
Assessable income		\$2,923,328.42
Statutory Exemption		1,500.00
Taxable Income		\$2,921,828.42
1942. Income received in 1941		\$3,608,329.70
Expenses	\$260.27	
Less business tax to be refunded	182.60	77.67
Assessable income		\$3,608,252.03
Statutory Exemption		1,500.00
Taxable income		\$3,606,752.03
1943. Income received in 1942		\$3,842,091.30
Expenses	\$31,493.47	
Less business tax to be refunded	182.60	31,310.87
Assessable income		\$3,810,780.43
Statutory Exemption		1,500.00
Taxable income		\$3,809,280.43

and that the Assessment Rolls for Income of the Appellant should be amended accordingly.

Each Respondent shall pay one-half of the costs of the Appellant to be taxed by the Taxing Officer at Toronto, and each shall pay \$200.00, being one-half the Board's fee fixed at \$400.00.

Judgment accordingly.

DATED at Toronto the Twenty-fourth Day of July, A.D., 1945.

R. S. COLTER,
Chairman

W. P. NEAR,
Vice-Chairman

P.F. B-2994

IN THE MATTER of Section 84 of "The Assessment Act", (R.S.O. 1937, Chapter 272),

AND IN THE MATTER of Section 125 of the said Act, subsection (1), (d).

BETWEEN:

TEMISKAMING REAL ESTATE, LIMITED,

Appellant,

—AND—

THE CORPORATION OF THE TOWNSHIP OF TECK,

Respondent.

(Cancellation or reduction of taxes payable in the year 1943 on business assessment made in the year 1942 respecting certain property known as the "Park Lane Hotel", erected on Lot Number 12 and the south half of Lots Number 10, Plan M 32, Temiskaming, in the Township of Teck (Kirkland Lake)).

S. A. Coldbeck, Esq. Solicitor for the Appellant
L. A. Lillico, Esq. Solicitor for the Respondent

DECISION OF THE BOARD

This is an appeal by Temiskaming Real Estate Limited from the decision of His Honour Judge G. H. Hayward who had dismissed a similar appeal.

The appeal is for a reduction in taxes payable in 1943 on Business Assessment made in 1942 under Section 125 of "The Assessment Act", Clause 1, (d), in respect of the business carried on in the premises known as the Park Lane Hotel, Kirkland Lake. The appeal is not against the assessment nor the levy but is for the cancellation or reduction of the taxes, and came before this Board for Hearing at a special sitting held on the 11th day of January, 1945, at the Township Hall in Kirkland Lake.

In August 1942, the Assessor had assessed the Park Lane Hotel to the owners Max and Mary Greenberg and at Mr. Greenberg's direction assessed for business tax the "Teck Hotel Company, Limited", being the name used, it was said, by the Greenbergs in operating the said hotel.

Bruce Williams, President of Temiskaming Real Estate Limited, a company incorporated September 17, 1942, stated that this company purchased the Park Lane Hotel October 19th, 1942, with adjustments made as of October 31st, 1942. Mr. Williams had told the Assistant Assessor to change the assessment to Temiskaming Real Estate, Limited, and the Assessor had appealed to the Court of Revision to have this change made; the appeal was heard November 26, 1942, and was granted by the Court of Revision. Mr. Williams did not appear in connection with this appeal.

Mr. Williams stated before the Board that Walscott Securities, Limited, who were the 2nd mortgagees had foreclosed and had negotiated with one Desgroseilliers to lease the hotel and operate the same; that the lease was dated September 26 to take effect October 1st and that Desgroseilliers did take possession on October 10th, 1942. The Witness stated he saw the lease signed and saw the copies when returned fully signed, but the original copy is apparently lost. Subsequently a verbal agreement was made altering the terms of the lease by which no rent was to be paid until January 1st, 1943. Mr. Williams stated that Temiskaming Real Estate Limited took over the property on the understanding that Desgroseilliers would operate the hotel until a suitable purchaser could be found. Desgroseilliers insisted on a option to purchase. About June 1st, 1943, the property was sold to Princess Hotel Limited, under an agreement to deposit in the bank, monthly, one-twelfth of the annual taxes for the remainder of the year 1943.

The Appellant made application to the Township of Teck on December 16th, 1943, for cancellation of business tax for the year, and this application came before the Court of Revision December 30th, 1943. The decision of the Court of Revision refused the application and the Appellant then appealed to the District Judge. This appeal was heard March 27th, 1944, and judgment given that the application did not lie and dismissing the appeal accordingly.

The Temiskaming Real Estate Limited, is still in existence but has no further interest in the Park Lane Hotel, according to Witness Williams. Mr. Williams stated he did not make further appeal in 1943 until he would know whether the appellant company would operate the hotel during the year 1943.

His Honour Judge Hayward found as a fact that the Appellant, Temiskaming Real Estate, Limited, was carrying on the business of the Park Lane Hotel from November 1st to December 31st, 1942, and was properly assessed for business tax for the year 1943. This Board agrees with and confirms this decision.

The Appellant is asking for the cancellation of or reduction of taxes payable in 1943 and not for the year in which the assessment was made. (See Section 125 of "The Assessment Act" 1, (d) "for business, who has not carried on such business for the whole year in which the assessment was made"). This Board, therefore, agrees with and confirms His Honour, Judge Hayward's decision that the application does not lie and the appeal must therefore be dismissed.

The Appellant having paid the Board fee of \$25.00, there will be no further or other costs allowed.

DATED at Toronto this 8th day of February, A.D. 1945.

R. S. COLTER,
Chairman.

W. P. NEAR,
Vice-Chairman.

IN THE MATTER of Section 84 of "The Assessment Act" (R.S.O.
1937, Chapter 272)

BETWEEN:

The Richmond Bay Company, Limited

Appellant

—and—

The Corporation of the City of Toronto

Respondent

W. Zimmerman, Esq., K.C. Counsel for the Appellant

F. A. A. Campbell, Esq., K.C. Counsel for the Respondent

DECISION OF THE BOARD

This is an appeal by the Richmond Bay Company, Limited, from the decision of one of the Judges of the County Court of the County of York, wherein he reduced the assessment on the building at 372 Bay Street, Toronto, known as Sterling Tower, from \$530,000.00 to \$520,000.00. The Appellant asks that the assessment on the building be reduced to \$450,000.00.

The building was erected in 1928 and was completed in 1929; the first assessment of \$530,000.00 of the completed building was made in 1929, for taxation in 1930. There has been no change in building assessment until this year. It is a 21 storey office building and has at all times been maintained in first class condition. It is not completely modern.

For the Appellant, Mr. Forsey Page, an architect, said that he had examined this building and the Victory and Northern Ontario buildings, and compared them. In his opinion, the Victory building, which had a content of 1,425,051 cubic feet, was a more modern building, and was assessed at 36.3c per cubic foot. The Northern Ontario Building, which had a cubic foot content of 1,629,640, was assessed at 32c per cubic foot; while the building in question, which he considered had a cubic foot content of 1,425,051 cubic feet, was assessed at 36.5c per cubic foot. Mr. V. Edwards figured the cubic foot content of the building in question as 1,429,989 or 4,738 cubic feet more than that given by Mr. Page. If Mr. Edwards' figures are correct, the assessment per cubic foot is 36.3c, the same as that on the Victory Building. He did not place a value on the building but, in cross-examination, he said that, if materials could be obtained, it would cost 55c per cubic foot to build, and that depreciation at 2½% per year should commence as soon as the building was completed. Clifford J. Dick, who audited the accounts of the Company, said that the vacancies were practically nil, but that in the years 1941-2-3 and 4 there was a net loss in each year. He allowed a depreciation of \$21,089.36 in 1944 on the following valuation:

Building	\$574,596.53
Heating and plumbing	\$ 69,374.97
Elevators	\$ 99,801.60
Total	\$743,773.10

In his Profit and Loss Account he allowed interest on the Bond Mortgage at 6½%, \$42,218.19, and if such were not allowed, the profit would have been \$39,865.85. The insurance carried on the building and fixtures in 1944 was \$798,000.00.

For the defence, H. A. Wickett, a building contractor, estimated that the cost of erection of the building today would be 53c per cubic foot and said that the value of the building today is \$572,400.00. In his opinion, in an office building such as this, no depreciation should be allowed for the first five years.

Mr. V. Edwards valued the building today at \$589,870.46 and stated that the building added that value to the land. He estimated the building at 1,429,989 cubic feet and, in his opinion, the cost would be 55c per cubic foot today. He allowed 2½% depreciation for ten years, and said that he would not allow depreciation for the first five years in a building such as this. He described the building and

its advantages, such as location, light, type of construction and repair. He also compared this building with the Victory Building and the Northern Ontario Building and said that, in his opinion, the building in question was more valuable, had a better location, and better light for the offices.

This building has an excellent location, corner of Bay and Richmond streets. It has full exposure on two sides, with a lane at the rear, and on the South it has full exposure with the exception of the first three floors. It is in the A class, there being few buildings in Toronto to equal it in construction and appearance and only two which surpass it.

The evidence for the Appellant consisted of comparison of assessments of two buildings not so well situated and the income. These are two matters which must be considered by the Board, but only two.

The evidence for the Respondent consisted of a valuation of the building by taking today's cost of construction, depreciated by subtracting $2\frac{1}{2}$ % of cost per year after the first five years, and also of a valuation placed on the building by a competent and experienced realtor, at the amount which the building added to the value of the land. This is a matter which must be considered by the Board in fixing the value for assessment purposes.

In the opinion of the Board, value should carry more weight than either comparison of assessments or income.

Another matter to be considered is that, when an assessment has been made by a competent assessor, it should not be lightly interfered with.

This building was assessed by the Assessment Commissioner for Toronto at \$530,000.00. The assessment was affirmed by the Court of Revision. The County Judge, on the evidence produced before him, reduced the assessment to \$520,000.00. The evidence before the Board does not justify a further reduction.

The appeal will, therefore, be dismissed.

The Appellant, having paid the Board's fee fixed at \$25.00, there will be no further order as to costs.

DATED AT TORONTO the 28th day of March, A.D., 1945.

R. S. COLTER, Chairman

W. P. Near, Vice-chairman

P.F. B-3314

IN THE MATTER of Section 84 of "The Assessment Act" (R.S.O. 1937, Chapter 272)

BETWEEN:

Barret Montfort

Appellant

—and—

The Corporation of the City of Toronto

Respondent

Mrs. B. G. Gibson Counsel for the Appellant

F. A. A. Campbell, Esq., K.C. Counsel for the Respondent

DECISION OF THE BOARD

This is an appeal by Barret Montfort from the Judgment of His Honour Judge Barton, dismissing an appeal by the Appellant from the decision by the Court of Revision which reduced the assessments of lands at the south-west corner of York and Adelaide streets as follows:

- 2' 9" x 90' 6" to \$350.00 per foot
- 43' 2" x 104' 6" to \$350.00 per foot
- 25' x 104' 6" to \$400.00 per foot
- 20' x 104' 3" to \$600.00 per foot

on part of Lot 9 on the West side of York Street, and

- 63' 3" x 90' 6" to \$350.00 per foot

on part of Lot 9 on the west side of York Street.

George H. Dinsmore, Real Estate expert, called by the Appellant, compared the assessment herein with the assessments of other vacant land in the vicinity to show that the purchase price paid for other lands sold in the vicinity was about 54 or 55% of the assessment, while the purchase price of the lands in question is 46% of the assessment as reduced by the Court of Revision. He also contended that the property at the south-west corner of Richmond and York Street was more valuable than the land in question and was assessed at a lower rate. He said that, in his opinion, the land on the west side of York Street was of less value than that on the east side because the land on the east side had been improved and that no development had been made on the west side in fifteen years. He stated that the income on the land was \$1,800.00 per year, which would not pay the expenses and suggested that the assessments should be reduced to:

Corner 20'	@ \$450.00 per foot	\$9,000.00
The next 25' x 104' 6"	@ \$325.00 per foot	\$8,125.00
The next 43' x 104' 6"	@ \$300.00 per foot	\$12,950.00
The next 66' x 90' 6"	@ \$275.00 per foot	\$18,150.00
Total		<u>\$48,225.00</u>

For the Respondent, Vernon Edwards said that, at the present time, these lands cannot be developed but, in his opinion, they were almost as valuable as lands on the east side; that they are more valuable than the lands farther north and the values on York Street increased from Richmond Street towards King Street. In his opinion, from sales in the vicinity, he valued the lands as follows:

Corner property 45'	@ \$500.00 per foot	\$22,800.00
The next 45'	@ \$400.00 per foot	\$18,366.00
The next 63' 3 1/4"	@ \$375.00 per foot	\$23,726.66
Total		<u>\$65,717.66</u>

The property was purchased by the Appellant in May, 1944, in two parcels from different estates, the corner property having a frontage of 90' on York Street at \$20,500.00 or about \$225.00 per foot, while the inside property having a frontage of 64' 8" was purchased at \$7,903.00 or about \$124.00 per foot. The total purchase price was \$28,403.00. When Mr. Dinsmore, witness for the Appellant, suggested an assessment of \$48,225.00 on this property, it must be admitted that the sale price on some of these down town properties bears very little evidence of real value.

In his evidence, Mr. Dinsmore did not place an actual value on these lands. He suggested that the assessment be \$48,225.00. On the other hand, Mr. Edwards said that, in his opinion, the actual value is \$65,717.66. During cross-examination, Mr. Dinsmore said: "The value of vacant land is what you can get for it". This is not the true test for assessment. The Statute provides that land shall be assessed at its actual value and, in determining what is actual value, many principles must be taken into consideration. Each case must stand on its own evidence, but one principle that must be followed is that a valuation arrived at honestly by a competent Assessor is not lightly to be interfered with. That the Assessment Commissioners of Toronto are competent is not denied.

In this case, evidence has been given as to the assessments of adjacent properties, and those assessments seem to be uniform.

After careful consideration of the evidence, the Board is unable to find that the assessments, as found by the Court of Revision and confirmed by His Honour the County Judge, are not correct, and the appeal accordingly is dismissed.

The Appellant having paid the Board's fee fixed at \$25.00, there will be no further Order as to costs.

DATED at Toronto the 28th day of March, A.D., 1945.

R. S. COLTER,
Chairman

W. P. NEAR,
Vice-Chairman

IN THE MATTER of Section 84 of "The Assessment Act" (R.S.O. 1937, C. 272).

BETWEEN:

The Corporation of the City of Toronto,

Appellant,

and

The Governors of the University of Toronto

and

Business Properties Limited,

Respondents

(Appeal from decision of His Honour Judge Barton, in respect to assessment of premises at 415 Yonge Street, in the City of Toronto, occupied by the Respondent, the Governors of the University of Toronto and by Eaton Girls' Club, and owned by the Respondent, Business Properties Limited.)

J. P. Kent, Esq., K.C. Solicitor for Appellant
 H. Cassels, Esq., K.C., Solicitor for Governors of University of Toronto
 J. D. Arnup, Esq. Solicitor for Business Properties Limited

DECISION OF THE BOARD

This is an appeal by the Corporation of the City of Toronto from the Judgment of His Honour Judge Barton allowing, in part, an appeal by the University of Toronto from the decision of the Court of Revision confirming the assessment of Real Property at 415 Yonge St., Toronto, owned by Business Properties Limited and leased to the Governors of the University of Toronto.

The building is owned by Business Properties Limited, a wholly owned subsidiary of T. Eaton Co., Ltd. Two stores with basements, facing on Yonge Street, a part of the building occupied by Canadian Broadcasting Corporation, and a part of the third floor occupied by the caretaker, were separately assessed. The balance of the building was occupied by The Margaret Eaton School and The Eaton Girls' Club.

The Margaret Eaton School was, prior to 1941, an institution the purpose of which was the physical and health education of girls, and the premises used by it consisted of Lecture Rooms, Libraries, Swimming Pool, Lounges, a cafeteria and all conveniences necessary for the purposes of the school.

The Eaton Girls' Club was formed to provide activities for the physical, intellectual and spiritual betterment of female employees of The T. Eaton Company, Ltd. A fee of \$3.00 per year was paid by active members to be used toward the payment of the expenses. All deficits of the Club were paid out of a fund set up by the Company and known as the Sir John Eaton Memorial fund.

Early in 1941, it was proposed that the Margaret Eaton School should be merged with the University of Toronto and, on May 22, 1941, R. Y. Eaton, the President of the T. Eaton Company, Ltd., the owners of all the shares in Business Properties Limited wrote a letter (Exhibit 1) to the President of the University, assuring him of the willingness of those concerned to permit the merger and to grant to the University "the day-time use of the present school premises and facilities on the same basis with regard to operating expenses as are now in effect with the Margaret Eaton School, namely: 30% of the cost of Hydro power and one-half of the City water rates for the School and Hall premises, a total of approximately \$300 per year, and to maintain in reasonable repair the equipment now contained therein which is to be used for the purposes of this course.

On the 1st of July, 1941, a lease between Business Properties Limited and The Governors of the University of Toronto of the whole premises "situate at the south-east corner of Yonge Street and McGill Street, having a frontage on Yonge

Street of Sixty-eight feet (68') more or less and a depth along McGill Street of One Hundred and Ninety-eight feet (198') more or less and width in the rear of One Hundred and Thirty-nine (139') more or less which said premises are commonly known as civic number 413A-415 Yonge Street, excepting thereout and therefrom those store premises fronting on Yonge Street, situate on the ground or main floor of said premises and at the north-west corner thereof and being now known as 413A and 413B Yonge Street, and those parts of the main, second and third floors of said demised premises comprised in and known as The Margaret Eaton Hall and that part of the third floor of the demised premises now partitioned off and occupied by the janitor as an apartment", for the term of five years, at a rental of \$1.00 per year, subject to the payment by the Lessee of 30% of the Electric rates and 50% of the water rates charged in connection with the premises and subject to the payment of all taxes, rates dues and assessments whatsoever, whether municipal, parliamentary or otherwise now charged or hereafter to be charged, assessed or levied upon or in respect to the demised premises or the activities or business to be carried on thereon including the Lessee's business tax (if any).

The lease also provided that "The Lessee further undertakes not at any time to allow or permit the leased premises or any part thereof to be used by any person or persons other than as part of and solely in connection with the activities of the Physical and Health Education Department of the University of Toronto with or without consideration therefor without first obtaining the consent in writing of the Lessor."

There is nothing in the lease limiting the Lessee to "the day-time use of the premises".

On July 5th, 1941, the Bursar of the University wrote a letter (Exhibit 3) to the Eaton Girls' Club, advising it that it was at liberty to use available portions of the premises including equipment, at such times as the University was not using them until further notice and stating:

"As we shall not require the use of the premises in the evenings and on Saturday afternoons after the times set out below respectively you will be free to make use of the premises until further notice during every evening of each week and every Saturday afternoon after the times respectively specified below:

Monday	5 P.M.	Thursday	5 P.M.
Tuesday	5 P.M.	Friday	5 P.M. excepting the swimming pool where the time will be 10.30 P.M.
Wednesday	6.30 P.M.	Saturday	1 P.M.

all times mentioned being according to the time in effect in the City of Toronto from time to time."

The premises leased to the Governors of the University consist of 34,771 sq. feet and the evidence shows that this was used as follows:

25,638 sq. feet used by University in day-time and by the Girls' Club in the evening.

2,072 sq. feet used by the University exclusively.

7,061 sq. feet used by the Club exclusively.

The assessment in question was as follows:

Name of Tenant or Occupant—	Board of Governors, University of Toronto School of Physical and Health Education.
Name of Owner	— Business Properties Limited.
Actual value of land	— \$98,858.00
Value of Building	— \$40,000.00 — \$138,858.00

The University claimed exemption under the University of Toronto Act, R.S.O. 1937, Chapter 372, Sec. 15 (1), and The Assessment Act, R.S.O. 1937, Chapter 272, Sec. 4 (3). The Court of Revision dismissed the appeal and on appeal to the County Judge it was held that under the provisions of The University Act, R.S.O. 1937, Chapter 372, Sec. 15 (1), the interest of the University was not taxable and he allowed the appeal, but held that the Eaton Girls' Club was the

user of one-half of the premises and that Club should be assessed for fifty per cent of the assessment.

From this finding the Appellant appealed to this Board, and claimed that the University should be liable for taxation on the whole assessment.

The University of Toronto Act (R.S.O. 1937, Chapter 372, Sec. 15 (1)) provides:

"The property real and personal vested in the Board shall not be liable to taxation for provincial, municipal or school purposes, and shall be exempt from every description of taxation; but except as mentioned in subsection 2 the interest of every lessee and occupant of real property vested in the Board shall be liable to taxation."

The Assessment Act (R.S.O. 1937, Chapter 272, Sec. 4 (3)) provides: "4.

"All real property in Ontario and all income derived whether within or out of Ontario, by any corporation, or received in Ontario on behalf of any corporation, shall be liable to taxation, subject to the following exemptions:

(3) The buildings and grounds of and attached to or otherwise bona fide used in connection with and for the purposes of a university, high school, public or separate school, whether vested in a trustee or otherwise, so long as such buildings and grounds are actually used and occupied by such institution, but not if otherwise occupied."

It is not even suggested that there was any ulterior motive on the part of either the Lessor or the Lessee in the execution of the lease. The Margaret Eaton School was one eminently qualified to be merged with the Department of Health and Physical Education of the University and the premises provided every facility for the continuation of those studies by pupils of the University which has not yet provided, in its own buildings, proper premises for those studies by female students.

It is true that, at the date of the lease and up to the present time, the University has not required the continuous use of all the rooms in the building, nor any use of some of those rooms, but the University is the lessee of the whole of the premises, and out of a total of 34,771 square feet the University uses 27,710 square feet for its purposes. It does not use that area every hour of the day and night and because it says to the Eaton Girls' Club or any other Club, or organization:

"You are at liberty until further notice to use, for the purpose of your Club, available portions of our premises at the southeast corner of Yonge and McGill Streets, Toronto, formerly occupied by The Margaret Eaton School including the equipment at present in such premises and any that may be placed there by you from time to time at such times as we are not using all of the premises for the purpose of the Physical and Health Education Department of the University, it being understood that you will not commit any breach of the terms of our lease of the premises.

As we shall not require the use of the premises in the evenings and on Saturday afternoons after the times set out below respectively you will be free to make use of the premises until further notice during every evening of each week and every Saturday afternoon after the times respectively specified below:

Monday	5 P.M.	Thursday	5 P.M.
Tuesday	5 P.M.	Friday	5 P. M. excepting the swimming pool where the time will be 10.30 P.M.
Wednesday	6.30 P.M.	Saturday	1 P.M.

all times mentioned being according to the time in effect in the City of Toronto from time to time."

should it be held that it is not in occupation of that area?

And because there are some rooms in the basement and elsewhere in the premises, which are not required for the purposes of the University at the present

e, and those rooms are used by the Girls' Club, should it be held that the University is not in occupation of those rooms under its lease?

Exhibit 3 gives to Eaton Girls' Club the right to use the premises at such times as the University is not using them for the purpose of Physical and Health Education, and mentions the times when they will not be in use for such purpose. This is not a lease. It is a license or permission to use the premises only when not required by the University, by an organization which has objects somewhat similar to the objects of the Department for which the premises were leased by the University, namely; the physical, intellectual and spiritual betterment of girls. The premises had been and still are equipped for that one purpose.

The University of Toronto, although it is controlled by the Governors, is to a great extent maintained through Public and Private grants and donations and the decision of the Governors to allow the use of its facilities by associations, properly organized and controlled, should, in the opinion of the Board, be most highly commended. Notwithstanding this opinion, the Board must decide whether the City is legally entitled to assess and collect taxes on these premises.

In delivering his judgment in *Re City of Ottawa and Grey Nuns, 29 O.L.R., 8*, at p. 573, the Honourable the Chief Justice referred to *Salem Lyceum v City of Salem, 1891, 154 Mass. 15, 17*: "If the principal occupation is . . . for those purposes" (i.e., for the purposes for which the plaintiff was incorporated), "occasional or incidental use for other purposes might not render it liable to taxation". This statement was quoted with approval by Morton, J., in delivering the judgment of the Supreme Judicial Court of Massachusetts, *Phillis Academy Trustees v Inhabitants of Andover (1900), 175 Mass. 118*, at p. 126, who spoke of it as "recognizing that it is or may be the dominant purpose which gives character to the occupation;" and in that view I agree.

In *Ottawa Young Men's Christian Association v City of Ottawa, 29 O.L.R., 74*, a new building was being erected and the question to be decided was whether the building was subject to taxation during the course of construction. The Chief Justice, in delivering the Judgment of the Court, said:

"In order that the buildings and land shall be exempt from taxation they must be "occupied by and used for the purposes of the association." That they were in 1909 used for the purposes of the association I have no doubt; but were they "occupied by the association"? In the popular sense of the word "occupied" they were unoccupied until the buildings were made the "headquarters" of the association; but that would, I think, be too narrow a meaning to give to the word as it is used in sec. 11. Occupation does not necessarily involve residence; an enclosed field used in connection with a residence on other land would not be unoccupied, although no one lived there, and I have no doubt that the land of the association was occupied by it within the meaning of sec. 11. But were the buildings occupied by it? They were being used for the purposes of the association, as I have said—i.e., in getting them ready for the transfer to them of the "headquarters" of the respondents—and, upon the whole, I have come to the conclusion that they were also in that way occupied by the association."

The Memorandum, Division of Space, Exhibit 6, shows that some of the rooms were used exclusively by the Eaton Girls' Club. The word "exclusively" is hardly application. The Exhibit refers to the exclusive use by the Girls' Club of 1,798 square feet of lockers and locker space. These locker rooms are an adjunct of the Swimming Pool and Showers, and, according to the evidence, some of the lockers are used by the Girls' Club. The four basement rooms, shown to be used exclusively by the Girls' Club are a part of the premises, perhaps not necessary for University purposes, but a necessary part of the premises. The "Cafeteria" is a large room on the third floor, not at the present time necessary for University purposes, but a necessary part of the premises. No value of the premises, said to be used by Eaton Girls' Club has been proven before the Board, and the Board could not, under any circumstances, on the evidence, even if it were satisfied that the Girls' Club had exclusive use of a part of the premises, decide that that part should be assessed for one-half or any other portion of the value of the premises.

To hold that the University, to be entitled to claim exemption under Sec. 4 (3) of The Assessment Act, must have the exclusive use and occupation of land and buildings, or to hold that it must use and occupy them twenty-four hours a day to the exclusion of others, would in the opinion of the Board be to place a construction on that Statute that the words of the Statute do not convey.

The Board therefore finds, that the University of Toronto is in possession of the said premises under its lease; that the premises are actually used and occupied by it and are not otherwise occupied and that by virtue of The University of Toronto Act, R.S.O. 1937, Chapter 372, Sec. 15 and The Municipal Act, R.S.O. 1937, Chapter 272, Sec. 4, the premises while so used and occupied are exempt from taxation.

Although there was no cross appeal by the Respondent against the decision of the County Court Judge holding that the Eaton Girls' Club should be assessed for fifty per cent. of the assessed value of the premises, the Board under the authority conferred by Sec. 86 of The Assessment Act, finds that that Club should not be so assessed and orders that the Assessment Roll be amended accordingly.

Decision accordingly. The Appellant having paid the Board's fee there will be no order as to costs.

DATED at Toronto, this 18th day of September, A.D. 1945.

R. S. COLTER,
Chairman.

W. P. NEAR,
Vice-Chairman.

IN THE MATTER of Section 84 of "The Assessment Act" (R.S.O. 1937, Chapter 272)

BETWEEN:

THE CORPORATION OF THE CITY OF TORONTO

Appellant

—and—

SIMPSONS, LIMITED

Respondent

(Appeal from Decision of His Honour the County Judge respecting taxable income of Simpson's, Limited for year 1940, 1941, 1942 and 1943.)

F. A. A. Campbell, Esq., K.C.

J. P. Kent, Esq., K.C.

..... Counsel for Appellant

C. F. H. Carson, Esq., K.C. Counsel for Respondent

DECISION OF THE BOARD

This is an appeal by the Corporation of the City of Toronto from the decision of His Honour Judge Parker allowing an appeal by Simpsons, Limited, from the decision of the Court of Revision. The County Court Judge found:

"That the premises occupied by Simpsons, Limited, at 108 Mutual Street is occupied and used for the purpose of carrying on its business as an investment, financing and holding company, and that such business is within the contemplation of The Assessment Act and liable for business assessment; and I further find that the dividends on shares held by Simpsons, Limited, in the Robert Simpson Company, Limited, is income derived from the business for which it (Simpsons, Limited) is liable for business assessment."

Upon the opening of the appeal, Mr. Carson contended that the Municipality had no right of appeal and asked that his argument on this point in the City of Windsor v. Hiram Walker & Sons, Limited, be considered. The Board found in that case that the Municipality had the right of appeal, and Mr. Carson's objection is, therefore, overruled.

Simpsons, Limited, was incorporated by Letters Patent dated 22nd June, 1929. It owns real estate in Toronto, Montreal, Halifax, and Regina, and all of the shares of stock in The Robert Simpson Company, Limited, a Company incorporated by Letters Patent, dated the 18th June, 1895, which has for many years been carrying on a mercantile and manufacturing business at the city of Toronto. The Robert Simpson, Company, Limited, owns all the shares in the Robert Simpson Company, Montreal, Limited; The Robert Simpson Company Eastern, Limited; The Robert Simpson Company Western, Limited; Thompson Manufacturing Company, Limited; Keens Manufacturing Company Limited; central Indoor Parking Garage, Limited; and the Robert Simpson Drug Company, Limited. The companies have interlocking Directorates. Mr. Frank Hay is Secretary and Treasurer of Simpsons' Limited, and is Secretary of each of the other companies. Simpsons, Limited, lease its real estate to Robert Simpson Company, Limited, and to the companies in which the Robert Simpson Company, Limited, own all the shares, which companies have been referred to as the Robert Simpson Company, Limited, subsidiaries.

The leases provide that the Lessees shall:

"during the said tenancy well and sufficiently repair, maintain, amend and keep the said demised premises, with the appurtenances, in good and substantial repair and all fixtures and things thereto belonging or which at any time during the said tenancy shall be erected and made by the Lessor when, where and so often as need shall be, reasonable wear and tear and damage by fire, lightning and tempest only excepted."

and shall keep the premises insured.

On the 29th May, 1936. The Robert Simpson Company, Limited, surrendered to Simpsons, Limited. "that part of the eleventh floor of the building owned by Simpsons, Limited, and leased to The Robert Simpson Company, Limited, and known as 108 Mutual Street, as is marked in red on the sketch (Exhibit 19) and being composed of approximately ninety-six square feet more or less of floorspace", and by Resolution of the Board of Directors of Simpsons, Limited, passed at a meeting held on the 29th day of May, 1936, it was resolved that the principal office of the Company be in these premises and that the Assessment Commissioner be asked to assess the Company for business at those premises.

On the 30th day of April, 1940, an additional space, about 655 square feet, on the eleventh floor of the building at 108 Mutual Street, was surrendered by The Robert Simpson Company, Limited, to Simpsons', Limited. At these premises, Respondent employed an accountant and one stenographer in the years 1939, 1940, 1941 and 1943, and in the years 1940, 1941 and 1943 it employed a supervisor of buildings, who had his office at said premises. It also employed Mr. Frank Hay, Secretary and Treasurer, and Mr. J. D. H. Hutchinson, assistant to Mr. Hay, on part time only, and one Clerk in 1939; and in 1940, in addition to Hay and Hutchinson, it employed two Clerks in 1940 and 1941, three Clerks in 1942, and two Clerks in 1943, all of whom were located not in the "Principal Office" but in The Robert Simpson Company, Limited, store in Toronto.

In the four years in question, 1940-41-42-43, the Respondents were assessed for and paid business tax on \$750.00, being 75% of \$1,000.00, the assessed value of that part of the building at 108 Mutual Street occupied by it. This assessment was made under the provisions of Section 8 (1) (e) of the Assessment Act, which is as follows:

"8 (1) Irrespective of any assessment of land under this Act, every person occupying or using land for the purpose of any business mentioned or described in this section shall be assessed for a sum to be called "business assessment" to be computed by reference to the assessed value of the land so occupied or used by him, as follows:

"(e) Every person carrying on the business of a wholesale merchant, of an insurance company, a loan company or a trust company, as defined by this Act, or of an express company carrying on business on or in connection with a railway or steamboats or sailing or other vessels or of a land company, or of a loaning land corporation, or of a bank or a banker, or of any other financial business for a sum equal to seventy-five per centum of the said assessed value."

In each of these years the Respondent was assessed for Income as follows:

"Income Assessment in 1940 in Respect of 1939		Taxes Claimed
Dividends	\$845,875.00	
	75,788.50	
	<hr/>	
	\$921,663.50	
Exemption	1,500.00	
	<hr/>	
Assessment	\$920,163.00	\$32,343.73
	<hr/>	
Income Assessment in 1941 in respect of 1940		
Dividends	\$854,250.00	
	187,109.31	
	<hr/>	
	\$1,041,359.31	
Exemption	1,500.00	
	<hr/>	
Assessment	\$1,039,859.00	\$35,979.12
	<hr/>	

**Income Assessment in 1942
in respect of 1941**

Dividends	\$368,500.00	
	189,897.17	
	<u>\$558,397.17</u>	
Exception	1,500.00	
	<u>\$556,897.00</u>	\$18,154.84

**Income Assessment in 1943
in respect of 1942**

Dividends	\$176,261.37	
Dominion of Canada Bond Interest	354.37	
	<u>\$176,515.74</u>	
Exemption	1,500.00	
	<u>\$175,015.00</u>	\$5,530.47"

In each of these years an appeal was taken by the Respondent to the Court of Revision, where the assessment was confirmed. Notice of appeal from the decision of the Court of Revision was given in each year but, by agreement, the four appeals were delayed and came on together before His Honour Judge Parker.

The Corporation Income Return for 1941 (Exhibit 27A), filed by the Respondent, shows:

"Page 1.	Nature of business	—(Blank)
Page 2, Item 1.	The profit or gain directly or indirectly received by the corporation from its business or undertaking including income from Subsidiary—The Robert Simpson Company, Limited, but not including income from investments.	\$954,957.99
Page 2, Item 3.	Rent or other income derived from real estate situate outside Ontario, without any deduction. Included in Item No. 1— derived from business.	
Page 2, Item 4.	Income from Governmental and municipal bonds, debentures and securities.	None
Page 2, Item 3.	Income from all other stocks, shares, bonds, debentures and other securities, but not including income from Ontario mining stock.	None
Page 2, Item 6.	Income from money loaned upon any security or without security.	None
Page 2, Item 7.	Income from bank deposits. Included in Item No. 1.	
Page 2, Item 8.	Income from any trade or business carried on outside Ontario. Included in Item No. 1.	
Page 2, Item 9.	Income from any other source, but not including reut from real estate in Ontario.	None
Page 3, Item 11.	Statutory exemption.	\$1,500.00
Page 3, Item 12.	Income derived from the business in respect of which the corporation is liable to business assessment under Section 8 of The Assessment Act, as shown in Item 1.	\$954,957.99
Page 3, Item 13.	Expenses in respect of real estate situate outside Ontario (Item 3). Included in determining Item No. 1.	

Page 3. Item 15.	Total deductions and exemptions claimed	\$956,457.99
	Total income (Item 10)	\$954,957.99
	Total deductions and exemptions claimed (Item 15).	\$956,457.99
Page 3. Item 16.	Assessable Income	None
Page 3. Item 17.	Names and addresses of parent, subsidiary and affiliated corporations having head office or chief place of business in this municipality.	
	The Robert Simpson Company, Limited, Toronto, Ontario.	
Page 3. Item 18.	Did your corporation make a corporation income return to this municipality in each of the two years last past?	Yes"

The Statement of Revenue and Expenses and Surplus for the fiscal year ending January 3, 1940, shows:

"Revenue:

Property rentals		\$1,000,000.00
Dividends on investments in shares of the Robert Simpson Company, Limited.		
On common shares	\$845,875.00	
On preference shares	75,788.50	921,663.50
Interest credited but not received on current account with The Robert Simpson Eastern Limited	4,389.00	4,389.00
		<u>\$1,926,052.50"</u>

The Expenses and Provisions deducted are:

"Provision for depreciation of buildings and equipment	\$240,575.00	
Miscellaneous interest	4,081.54	
Directors' remuneration other than salaries	2,780.00	
Remuneration of solicitors and counsel	2,007.80	
Proportion of underwriting and refunding expense and of premium on acquisition of Preference Shares of The Robert Simpson Company, Limited—written off	175,670.00	
Provision for income taxes	68,750.00	
Miscellaneous expenses	30,216.93	"

Presumably "Miscellaneous Expenses" of \$30,216.93 includes salaries of Directors and also salaries of the Accountant, Clerks, &c. The salaries of Accountant, Clerk &c. for 1939, amounted to \$7,033.00 (Exhibit 21). What payments (if any) other than salaries of Directors are included in this item is not disclosed. The Taxes, Insurance and Repairs to Real Estate were paid by the tenants, all of whom were subsidiaries, either of the Respondent or of its subsidiary, The Robert Simpson Company, Limited.

The Corporation Income Returns for the years ending 1940, 1941 and 1942 were made up in similar form, and in each of the years 1940, 1941, 1942 and 1943, the appellant claimed taxes on the amount of the Dividends received by it from The Robert Simpson Company, Limited, as Income as follows:

1940.	On dividends received in 1939, less \$1,500.00 exemption.	\$32,343.73
1941.	On dividends received in 1940, less \$1,500.00 exemption.	\$35,979.12
1942.	On Dividends received in 1941, less \$1,500.00 exemption.	\$18,154.84

and in:

1943, in respect of Income received in 1942:		Taxes Claimed
Dividends	\$176,261.37	
Dominion of Canada		
Bond Interest	254.37	
	<u>\$176,515.74</u>	
Exemption	1,500.00	
	<u>\$175,015.00</u>	
Assessment		\$5,530.47"

There is no dispute as to the amount of the Income received.

The Appellant says the Respondent is not carrying on a business at 108 Mutual Street, Toronto, and that, even if the purpose for which the Respondent used or occupied those premises can be said to be the carrying on of a business, the dividends earned by The Robert Simpson Company, Limited, and paid to the Respondent are not income derived from the business in respect of which it is assessable under Section 8.

The Respondent claims that it is carrying on a business at 108 Mutual Street, Toronto, that it is properly assessed for business assessment on the assessable value of the land which it is occupying and using for the purpose of its business and that the dividends received by it from The Robert Simpson Company, Limited, and the Bond Interest (received in 1942), as well as all other income, including rents, is income derived from the business in respect of which it is assessable under Section 8 of the Assessment Act.

Respondent claims that the decisions in Russell Industries v. Toronto, 1941, O.R., 44; Aluminum Company of Canada v. Toronto, 1944 O.R., 66; and other Corporation Income Tax cases should be disregarded because, in each of these cases, the Company was carrying on a business, that the dividends received by them were dividends from investments in other Companies, and that, in this case, the Company was formed for the express purpose of carrying on the business of investing the money of its shareholders in the shares of The Robert Simpson Company, Limited, and otherwise, and protecting the interests of those shareholders.

The evidence taken before the County Court Judge was submitted, and no new evidence was adduced before the Board.

The Robert Simpson Company, Limited, was incorporated by Letters Patent, dated the 12th June, 1896, for the purposes and objects following:

"Under the name of "The Robert Simpson Company (Limited)" to buy, sell, manufacture, and deal in goods, wares and merchandise generally and for the said purpose to acquire the necessary real and personal property including the stock-in-trade and business now carried on by the said Robert Simpson as a departmental store at the corner of Queen and Yonge Streets in the said City of Toronto."

and the Company continued to carry on that business. The Company issued some 6% Preference Stock and 5% first mortgage Gold Bonds which were financed in England, subject to certain restrictive agreements which, the evidence shows, "placed a very serious limitation on further financing and expansion of the business". A new Company, "Simpsons, Limited", was formed in 1925 for the purpose of acquiring the outstanding and issued paid-up stock in The Robert Simpson Company, Limited, which then owned several subsidiary companies, namely: Robert Simpson, Montreal, Limited—formerly John Murphy, Limited; Robert Simpson, Western, Limited—head office, Regina, Saskatchewan; Robert Simpson, Eastern, Limited—head office, Halifax, N.S.; Thompson Manufacturing Company, Limited—head office, Toronto; Keens Manufacturing Company, Limited—head office, Toronto.

On the 22nd June, 1929, a new company "Simpsons, Limited" was incorporated and the Charter of "Simpsons, Limited", incorporated in 1925, was surrendered. The new company proceeded to finance and on or about the 29th June, 1929, issued and placed on the market \$4,500,000.00 first mortgage, and Collateral 13½ year bonds, 4¼ % Series A Bonds. Later, on or about the 25th February, 1941, it issued \$1,300,000.00 first mortgage and Collateral Trust Bonds 4¼ % Series A, due in 1951. On or about 15th August, 1944, it issued \$12,500,000.00 in the same

class of Bonds due 15th August, 1945-1960 and, on or about 21st December, 1944, it offered \$11,250,000.00 4½% Cumulative Redeemable preferred shares.

The purposes and objects of Simpsons, Limited, as stated in its Charter, include:

- (a) To buy, sell, manufacture and deal with goods, wares and merchandise of every kind and description, both wholesale and retail, and to carry on a general trading and commercial business;
- (b) To purchase, underwrite, take in exchange, subscribe, apply for or otherwise acquire, hold, sell, exchange, or otherwise dispose of shares in the capital stock of any other company, also the bonds, debentures, debenture stock, or other securities or evidences of indebtedness of any other company and to guarantee the performance of contracts by any such other company;
- (c) To invest and deal with the moneys of the Company not immediately required in such manner as from time to time may be determined by the Board of Directors.

Frank Hay, the Secretary and Treasurer of the Company, said that it was not the intention of the Company to engage in business activity under (a) at that time but might do so eventually. At page 27 of the evidence, a letter, dated June 22, 1929, written by the President of the Company, read:

"Simpsons Limited (new company) has been incorporated under the laws of the Dominion of Canada and will acquire from the present company of the same name all the outstanding common shares of The Robert Simpson Company, Limited, of Toronto, which, in turn, owns all of the issued shares of "The John Murphy Company, Limited, Montreal (to be known as Robert Simpson, Montreal, Limited); The Robert Simpson Western, Limited, Regina; The Robert Simpson Eastern, Limited, Toronto and Halifax; Keens Manufacturing Company, Limited, Toronto; and Thompson Manufacturing Company, Limited, Toronto. The new company, therefore, will control the operations of two of the oldest established departmental stores in Canada, as well as a mail order business extending over the whole Dominion.

"The new Company will acquire direct title to substantial properties now owned by The Robert Simpson Company, Limited, and its subsidiary companies, including the new addition to the Toronto store, the eleven-storey warehouse on Mutual Street, Toronto, and all fixed properties of such subsidiary companies in Montreal, Regina and Halifax.

"The business of The Robert Simpson Company, Limited, was established in 1872 and was incorporated under its present name in 1896. The Robert Simpson Company, Limited, has enjoyed steady and continuous development and dividends have been paid on its common shares continuously during the past thirty years."

At page 29 of the evidence, Mr. Carson referred to further provisions in the Charter, as follows:

"FURTHER ORDAINED AND DECLARED that, if authorized by by-law, sanctioned by at least two-thirds of the votes cast at a special general meeting of the shareholders, duly called for considering the by-law, the directors may from time to time:

- "(a) Borrow money upon the credit of the company;
- (b) Limit or increase the amount to be borrowed;
- (c) Issue bonds, debentures, debenture stock or other securities of the company and pledge or sell the same for such sums and at such prices as may be deemed expedient;
- (d) Hypothecate, mortgage or pledge the real or personal property of the company, or both, to secure any such bonds, debentures debenture stock or other securities and any money borrowed for the purpose of the company."

Simpsons, Limited, appoints its Directors, who meet once a month. Those Directors issue a proxy to one of their members to attend the meetings of The

Robert Simpson Company, Limited, and he appoints the Directors of that Company. The Directors of The Robert Simpson Company, Limited, issue a proxy or proxies to one or more of their members to appoint Directors of the companies in which The Robert Simpson Company, Limited, own all the shares.

At page 60 of the evidence, the witness, Hay, said;

"Q. Then, coming back to the directors of Simpsons Limited, will you go on and describe what they do and accomplish?"

A. They meet on call, as I say, at a minimum of once a month, but I think it would be closer to say that they meet about twice a month and there they go quite exhaustively into the statements of profit and loss, and the balance sheets, because the figures which go into the making up of these documents are kept current day by day, week by week, month by month, and the directors frequently meet to consider these statements, and go into them quite exhaustively.

And, arising out of their studies of these statements, they make whatever recommendations they wish, to pass on to the directors of any of the other subsidiary companies.

Q. Then, do they report their views on policy?

A. Oh, definitely."

There is also an Advisory Committee of three members who meet before the "is the last Court of Appeal. They determine the policies. They decide what should be done in the interest, not only of Simpsons, Limited, but what should be done by the individual subsidiary company."

Then, at page 64, line 5:

"Q. May I put it this way: That the income of Simpsons Limited depends upon the success of the direct subsidiary, The Robert Simpson Company, Limited, and the indirect subsidiaries?"

A. I think that is true. That is the reason, I would say, that the directorate of The Robert Simpson Company, Limited, as a whole, and the advisory committee, as a subcommittee of the Simpsons Limited directorate, give such a constant scrutinizing care to the guidance of the subsidiary company."

Since its incorporation Simpsons, Limited, has been acquiring real estate which it leases to The Robert Simpson Company, Limited, and to the so-called subsidiaries of The Robert Simpson Company, Limited, and others. In general, at least, the lessees repair and keep in repair, pay all taxes and insurance.

Wilson, who is described as "Supervisor of Buildings", supervised the accounts which were necessary to be set up in connection with the acquisition of properties, the demolition of old buildings, the awarding of contracts for new buildings, and the keeping of records as to the cost of new buildings. He is not a construction man, purely an accountant.

Mr. Hay's salary is paid partly by Simpsons, Limited, and partly by the subsidiary, The Robert Simpson Company, Limited, and the subsidiaries of The Robert Simpson Company, Limited.

At page 73, Hay says:

"A. Well, there is a multitude of accounting, clerical and stenographic work to be done.

Q. Exclusively for Simpsons, Limited?"

A. I am speaking now only of Simpsons, Limited, work, because that is all that is done in these premises.

These individuals, whose names are registered in this statement made up and just referred to, are Simpsons Limited employees, only, so that everything I say in connection with them is in respect of work done by them for Simpsons Limited, only.

"There are general ledgers; there are budgetary controls, depreciation accounts, insurance accounts, and there are such a variety of them that they require a pretty special knowledge on the part of these people who are there for the express purpose of looking after these accounts and records.

Q. So that in a way that we will understand it, when you speak of "budgetary controls", is that a bringing together by Simpsons Limited, the parent company, in a consolidated way, the budget situations not only for itself, but its direct subsidiary, The Robert Simpson Company Limited, and, in turn, these indirect subsidiaries?

A. That is right.

MR. CAMPBELL: My friend is putting very leading questions on matters which go very much to the heart of this case, and I think this witness should give the evidence himself. Ever since he was speaking as to the business of this Company, done in these premises—I do feel it is not quite fair, the way he is putting it."

At page 76:

"Q. I take it you are drawing a distinction between the Company as an independent corporation, and the consolidated picture, to which you have referred.

A. Oh, yes, there is a distinct difference.

Q. You are now speaking of Simpsons Limited as a corporation?

A. Yes, because it is Simpsons Limited, as a corporation, which receives its dividends from its investments and shares and the moneys covering rentals.

Simpsons Limited it is which distributes its bond interest and distributes its dividend cheques, and attends to the manifold duties which are, of course, necessary in the wake of all these activities, which are very important, as you can imagine.

Q. Now, may I ask you this? Referring to what you described as "receipt of dividends from The Robert Simpsons Company Limited" and "the receipt of rentals", and the like, are the accounts and records of Simpsons Limited with reference to those transactions kept on the premises?

A. Oh, yes.

Q. That is, the premises at Mutual Street?

A. Yes. All the control accounts are there, and the general ledgers."

At page 77:

"A. No, the control accounting within Simpsons Limited, and the general ledgers are all there. We have certain—what we call "controls"—I do not know whether you will know what I mean by "controls"—but we have controls of all offices, to compare records with records, and those go into the general ledgers.

Q. But the general ledger of Simpsons Company is kept in the Mutual Street premises?

A. Oh, yes, definitely.

Q. And the other accounting records which are necessary in connection with ledgers of that kind are kept there?

A. Yes, if I may volunteer this explanation, sir: all the individual companies, like The Robert Simpson Company of Montreal, in Montreal, and The Robert Simpson Company of Halifax, in Halifax, and The Robert Simpson Western Limited, in Regina, keep their own separate accounting records. These records come through to Toronto, and eventually find their way to the offices of Simpsons Limited—

Q. That is, at Mutual Street?

A. At Mutual Street, 108 Mutual Street, because, naturally, Simpsons Limited is interested in seeing all those in connection with its own books of account, and its own investments.

Q. That is, its holding shares, and so forth?

A. Naturally."

At page 78, line 13:

"A. When we declare dividends at the directors' meeting there is presented a statement which is the basis of the payment of these dividends. Naturally, we cannot pay dividends out unless we have earnings, and it is the earnings' statements which are presented at the Board meeting, and which are considered by the directors of Simpsons Limited, which are in respect of Simpsons Limited as a corporation, and the certificate as to the statements which appear before the directors is what justifies their declaration of dividends quarterly, or whenever they are declared, and this is the statement of Simpsons Limited as a corporation.

Q. And not a consolidated statement?

A. Not a consolidated statement, no.

Q. And those are prepared on these premises?

A. Yes.

At page 79, line 1:

Q. Then, you have made some reference to figures which come from the direct and indirect subsidiaries which, as you say, find their way to the Mutual Street premises of Simpsons Limited?

A. Yes, because they are worked out and prepared in the several offices of the several subsidiaries. For instance, each branch or each organization—The Robert Simpsons Eastern Limited, as an example—

Q. Yes.

A. — has records in Toronto, and it has records in Halifax, because that company has two individual operations. They control the mail order in Halifax and the mail order in Toronto. They make up their own records. They do all their own accounting, and eventually their final statements in respect of that particular company come through to Toronto, and eventually find their way into the offices of Simpsons Limited, 108 Mutual Street.

Likewise with the Western Company, and likewise with the Montreal Company and the indirect subsidiaries, Thompsons and Keen's. They are all prepared in their respective branch offices."

At page 60, line 1:

"A. Simpsons Limited do the consolidating, because naturally no one of the other individual companies has all the records of the others. Simpsons Limited is the only organization or corporation which has the records of the other individual component companies."

The witness described the activities of the Respondent with reference to the payment of Bond Interest and dividends, and the collection and disposal of coupons.

In cross-examination by Mr. Campbell, witness said that all subsidiaries incur their own liabilities and pay their own debts. Simpsons Limited "do not buy or sell stocks or Bonds for any one other than Simpsons Limited" and "are not in competition with any Investment houses or brokerage firms". The Dividends paid by The Robert Simpson Company, Limited, to Simpsons, Limited, are paid by cheque.

In his Judgment, the County Court Judge said:

"It was submitted by Counsel for the Appellant that Simpsons Limited was carrying on business at 108 Mutual Street and that the nature of the business was within the contemplation of the above sections.

Under the authorities referred by me in my Judgment of January 14, 1932, and on the evidence before me, I find that the company is carrying on business at 108 Mutual Street and that business might well be designated as that of an investment, financing and holding company, and therefore liable for assessment under Section 8 (1) (k)."

The Respondent did invest money provided by its shareholders in the shares of The Robert Simpson Company, Limited. It did purchase real estate and demolish and erect buildings. It did lease its Real Estate. It did issue and sell its own shares to the public. It did issue and sell First Mortgage and Collateral Gold Bonds to the public, and it did issue cheques to its shareholders for payment of dividends and to the holders of Bonds for payments of Interest. That may be carrying on a business within the purview of the Statute.

But it did not buy and sell shares and bonds so as to take advantage of the rise and fall of the price of those shares and bonds on the market.

At page 6 of the Judgment filed with the Board, the County Court Judge says:

"Exhibit 16 was filed showing the Directors of Simpsons Limited and its direct and indirect subsidiaries. There is an overlapping of directors, but every company is a distinct entity, and every company manages its own business. It is true that the directors of Simpsons Limited, apart from managing that Company, keep a watchful eye on the operations of every subsidiary, and more or less direct the policy of those subsidiaries, all of which are merchandising companies."

The evidence does not satisfy the Board that "the directors of Simpsons, Limited, apart from managing that Company, keep a watchful eye on the operations of every subsidiary, and more or less direct the policy of those subsidiaries, all of which are merchandising companies". There is no doubt the Directors of each of the subsidiaries manage and control the business and direct the policy of that subsidiary and, when so managing, controlling, and directing, they are acting as Directors of that Company and not as Directors of Simpsons, Limited.

It is also true that C. L. Burton is President of the Respondent and also President of each of the subsidiaries and that at least one of the Directors of the Respondent is also Director of one of the subsidiaries and that Frank Hay is Secretary-Treasurer of the Respondent, of The Robert Simpson Company, Limited, and each subsidiary of The Robert Simpson Company, Limited, but, as such, they are acting on behalf of the subsidiary, not on behalf of the parent Company.

The Respondent contends that it is occupying and using premises at 108 Mutual Street, Toronto, for the purpose of carrying on its business, which business consists of the purchase of real estate, the erection of buildings, the rental of those buildings and real estate, the purchase of shares in The Robert Simpson Company, Limited, and the holding of those shares; that it has been assessed and should be assessed for a sum to be called business assessment; and that the income received by it from rents, and the dividends received from its shares in The Robert Simpson Company, Limited, is income derived from its business.

The activities carried on at 108 Mutual Street consist:

- (1) of the work done by the Supervisor of buildings, who is instructed by the Directors of Simpsons, Limited, and who purchases properties, demolishes and erects buildings and performs other duties in connection with the Real Estate of Simpson's Limited;
- (2) of the work done by an accountant and stenographer, who receive reports from the subsidiaries and consolidate those reports for submission to the Directors of Simpsons, Limited.

No Directors' meetings, or other meetings, of Simpsons, Limited, are held at 108 Mutual Street.

It has not been argued and surely could not be argued that the activity of the Supervisor of Buildings in any way contributed to the making of the Income received by the Respondent, as dividends on the shares held in The Robert Simpson Company, Limited. The rentals paid to Simpsons, Limited, are not included in the amounts which the appellants are seeking to tax as Income.

With reference to the second activity said to be carried on at 108 Mutual Street, the evidence shows that an accountant and one and sometimes two accountants are employed. Each subsidiary works out and prepares its report for the parent company and does its own accounting, and those reports are sent to Toronto. Whether the subsidiaries of The Robert Simpson Company, Limited, send these reports to the head office of The Robert Simpson Company, Limited, at Toronto, or to Simpsons, Limited, is not shown. Its most important employees, the Secretary and Treasurer and the Assistant Secretary and Treasurer, and two and sometimes three stenographers, are stationed at the store and not at 108 Mutual Street. However, the evidence shows that Simpsons, Limited, do the consolidating of the records for submission to the shareholders as "it is the only organization which has the records of the individual component companies". The evidence does not show where the shares held by The Robert Simpson Company, Limited, in its subsidiaries, or where the shares held by Simpsons Limited in The Robert Simpson Co. Limited, are located. The evidence does not show what activities of Simpsons, Limited, are carried on at "the store". Simpsons, Limited, is not assessed for business on the premises used by it in "the store".

Section 9 of the Assessment Act reads:

"9 (1) Subject to the exemptions provided for in sections 4 and 6,—

- (a) every corporation not liable to business assessment under section 8 shall be assessed in respect of income;
- (b) every corporation although liable to business assessment under section 8 shall also be assessed in respect of any income not derived from the business in respect of which it is assessable under that section."

Mr. Carson contends that the Respondent is carrying on business at 108 Mutual Street, that it is occupying the premises at 108 Mutual Street, and asks: "If it is not occupying those premises for the purpose of its business, for what purpose is it occupying them? It can't have any other purpose than a business purpose"; and he said:

"And it isn't possible for a company to receive as much as twenty million dollars of public monies, and with those monies invest in a merchandising company without that company and its directors having a great deal of responsibility and having a staff to keep track of what is going on, keep account of the success of the companies in which the monies are invested, so as to obtain the object of gain and profit for the shareholders. Surely that is a business and, if that is the business, then I agree with my friends, that the monies that are in question here are derived from that business."

It is not sufficient to say that this Company is carrying on a business. It must be shown that the Company is carrying on a business and that the Income claimed to be assessable is derived from that business.

Section 1 of the Assessment Act provides that:

"(f) "Income" shall mean the profit or gain directly or indirectly received by a corporation from its business or undertaking, and shall include interest, dividends or profits directly or indirectly received from money at interest upon any security or without security, or from stocks, or from any other investment, and also profit or gain from any other source;"

Section 4 provides:

- "4. All real property in Ontario and all income derived, whether within or out of Ontario, by any corporation, or received in Ontario on behalf of any corporation, shall be liable to taxation, subject to the following exemptions:
- (13) The dividends or income from stock held by any person, in an incorporated company, the income of which is liable to assessment in Ontario, but this paragraph shall not apply to exempt such dividends or income from stock in an incorporated company by reason of the assessment or taxation of the income of such company under The Corporations Tax Act."

This section would not apply in this case, because the Income of The Robert Simpson Company, Limited, is not liable to assessment. It is assessed for a sum to be called business assessment.

The activities of the accountant and stenographers at 108 Mutual Street are the compiling and consolidating of the reports of the subsidiary companies for Simpsons, Limited. They have nothing to do with the Dividends declared by The Robert Simpson Company Limited, until after those dividends have been declared by that Company.

Mr. Carson argues that this case can and should be distinguished from other Corporation Income Tax cases decided by this Board because, in the other cases, the argument was that the business of the parent company was operating, controlling, &c, the subsidiary companies, and it was claimed that they were liable to business assessment, while in this case the argument is that the business of the holding Company is investing in and receiving the dividends from the subsidiaries.

It would be no more reasonable to find that, because Simpsons, Limited, invest in and hold all the shares in The Robert Simpson Company, Limited, it is carrying on a business than to find that each of one hundred persons who invest in and hold a share in a company is carrying on the business of holding shares.

In *Hatch v Minister of National Revenue*, 1938, Exch. Court Reports, 209, Mr. Justice Angers, at page 223, said:

"The only business exercised by the Company was "the operation of its breeding farm and, as an adjunct, its racing stable. Mere investment for investment's sake is not a business."

The income assessed is income received by the Respondent in the form of Dividends declared by The Robert Simpson Company, Limited, from the profits derived from the business of that Company. Mr. Carson contends that, when these dividends come into the possession of the Respondent by reason of its ownership of all the shares in The Robert Simpson Company, Limited, they then become income derived from the business (the business of holding shares) of Simpsons, Limited, in respect of which Simpsons, Limited, is assessable at 108 Mutual Street under the provisions of Section 8 of the Assessment Act. The Board cannot agree with this contention.

The Board finds that, even if the purposes for which the Respondent was occupying and using the premises at 108 Mutual Street could be said to be the carrying on of a business, the dividends received by it from The Robert Simpson Company, Limited, and assessed to it by the appellant are not income received by it from that business.

The appeals are, therefore, allowed, with costs to be taxed by the proper taxing office at Toronto. The Respondent shall pay the Board's fee fixed at \$200.00.

DATED at Toronto this 24th day of July, A.D., 1945.

R. S. COLTER,
Chairman.

W. P. NEAR,
Vice-Chairman.

P.F. B-2509

IN THE MATTER of Section 44a of "The Municipal Act" (R.S.C. 1937, C. 266) (as enacted by O.S. 1944, C. 16, S. 1), and

IN THE MATTER of Section 44a of the said Act (as enacted by O.S. 1944, C. 39, S. 3), and

IN THE MATTER of the Application (by way of Petition) of Peter Gonzalez and others for the erection of the unorganized Township of Mountjoy into an Improvement District.

DECISION OF THE BOARD

Under date of March 21st, 1944, a petition signed by Peter Gonzalez and others containing in all 59 signatures of male residents was filed with the Board. An affidavit attached stated that the signatures were all affixed in the presence of Rene Leduc and that all who signed were residents and of the age of 21 years or over. This petition called upon the Ontario Municipal Board to declare the Township of Mountjoy an Improvement District as provided for in Sections 44a, 44b, 44c, 44d of "The Municipal Act".

The Board gave an appointment and directions for the giving of notice and for the filing of objections with the Acting Secretary of the Board on or before April 8th, 1944. As a result a number of objections were filed and it was decided to take no further action until a public hearing before the Board at Timmins could be arranged.

The Board appointed Wednesday, January 10th, 1945, at 9.30 a.m. in the Council Chambers at the Town of Timmins for the hearing of interested parties. This hearing did not open until 11 o'clock due to the late arrival of the train.

Mr. R. S. Colter, Chairman and Mr. W. P. Near, Vice-Chairman were present and heard representations for and against the application.

Mr. Gregory T. Evans represented the applicant petitioners and evidence was submitted to indicate that the Board's directions respecting notices by mail, in the Timmins Press and direct to those who had previously filed objections had been carried out.

Mr. S. A. Caldbick appeared on behalf of 97 residents, the Wicks Lumber Company, Limited and Feldman Lumber Company Limited, in opposition.

Mr. Caldbick submitted:

1st That the scheme of an Improvement District is not applicable to Mountjoy which is partly urban and partly rural; the district should be wholly rural or wholly urban, and stated there are three townsites or areas subdivided and substantially built upon. He admitted it is unhealthy to permit growth without government but suggested the areas near Timmins boundary should be annexed.

2nd. That the construction of water, sewers and pavement should be deferred until after the war and contended that there is not the same ability to pay by farmers in this section as there is amongst urban dwellers.

3rd. If the district is organized then it should be confined to the area whose residents desire it and he would welcome the submission of the matter to a vote.

Other objections were voiced by 10 individuals. These expressed a fear that taxes would be greatly increased, and thought that the organization should be deferred until after the war; that the Government should build and maintain all the roads, etc.

Mr. G. T. Evans in support of the petition to organize submitted:

1st. That no district in the north is wholly rural or wholly urban.

2nd. That there are approximately 3,000 population in the area and 400 ratepayers and the population is largely along the river and the highway.

3rd. That his clients generally have no roads and hence are greatly handicapped in reaching the markets; that they do not object to increased taxes if there are corresponding benefits.

4th. That the petitioners are largely rural.

Two men spoke in support of organization so that roads could be properly improved.

Mr. Gorrie, District Engineer of Municipal Roads for Department of Highways, in answer to a question explained that Mountjoy, when organized, would receive 70 to 75% subsidy on roads and 80% on bridges.

The Board finds that no valid reason has been advanced for the further deferment of organization in the Township of Mountjoy. The petitioners ask for an Improvement District and the Board's decision is that an Improvement District shall be erected and Order will issue accordingly.

The name of the Improvement District shall be Mountjoy or such other name as may be designated by By-law of the Board of Trustees to be appointed by the Lieutenant-Governor-in-Council, and the erection shall take effect on date to be fixed by Order of this Board.

DATED at Toronto the 14th Day of February, A.D. 1945.

R. S. COLTER,
Chairman.

W. P. NEAR,
Vice-Chairman.

ORDERS OF THE BOARD

ORDERS ISSUED BY THE BOARD UNDER SECTION 70 OF "THE ONTARIO MUNICIPAL BOARD ACT"
(R.S.O. 1937, CHAPTER 60), APPROVING OF THE UNDERTAKING OF CAPITAL EXPENDITURES

NOTE: Where approval granted under additional legislation, applications marked as follows:

"THE LOCAL IMPROVEMENT ACT"

- (a) Section 8 Approval of undertaking of work
- (b) Section 29 (3) Assessment for opening of lane

"THE MUNICIPAL ACT"

- (c) Section 297 (5) Extension of time for passing By-laws
- (d) Section 305 (15) (d) Redeemable before Maturity
- (e) Section 310 Reduction in rate of debenture interest
- (f) Section 315 (2) Approval of further debt and levies
- (g) Section 407 (2) Approval of By-law—Extension of Municipal Utilities

THE ONTARIO MUNICIPAL BOARD ACT"

- (h) Section 49 Amendment of Board's Order
- (i) Section 59 (dd) Approval of retirement of unmaturred debentures
- (j) Section 64 (Part IV) Validation of debenture by-laws
- (k) Section 68 Inquiry of the Board
- (l) Section 69 Authority to Dispense with Vote of Electors

"THE DEPARTMENT OF MUNICIPAL AFFAIRS ACT"

- (m) Section 32
- (n) Section 64 (b)

SPECIAL LEGISLATION

- (o) Sections 1 and 2, "The City of Port Arthur Act 1945".

Additional Legislation	Municipality	Purpose	Amount	Procedure File
(a) (d)	Acton, Village of	Construction of a Municipal Reservoir as a Local Improvement	\$12,500.00	B-3956 (a)
(a) (d)	Acton, Village of	Construction of watermains as Local Improvements	12,500.00	B-3956 (b)
	Adelaide, Township of	Construction of Zimmerman Drain	3,541.00	B-3220
	Almonte, Town of	Repairs to the Heating System of the High School	4,000.00	B-3417
	Ancaster, Township of	Construction of extension to the present pump house and installation of an additional deep well together with motor driven pump		
	Ancaster, Township of	Construction of watermains as Local Improvements	11,000.00	B-3645
	Anderson, Township of	Repair and Improvement of the Long Marsh Drain in the Township of Colchester South	8,109.51	B-4121
	Arnprior, Town of	Construction of sidewalk on West side of Russell St.	10,427.00	B-4005
	Arnprior, Town of	Construction of extensions to waterworks and sewers as Local Improvements	355.00	B-3873
(d) (j)	Awrey, Township of	Public School Section 3 of the Unorganized Township for construction of School House and Equipment	1,865.00	B-4167
(d)	Aylmer, Town of	Purchase of Fire Truck	5,000.00	B-4002
(a) (f)	Aylmer, Town of	Construction of storm sewers	4,000.00	B-3503
(a)	Aylmer, Town of	Construction of storm sewer on Beech Street	3,850.00	B-4120
(d) (f)	Barrie, Town of	Purchase of Barrie Agricultural Arena Ltd. and installation therein of artificial ice plant	4,335.00	B-4352
	Barrie, Town of	Construction of sanitary sewers and pavements as Local Improvements	30,000.00	B-3523
(f)	Barrie, Town of	Construction of Storm Sewers	60,000.00	B-3878 (a) (b)
	Barrie, Town of	Sanitary sewer construction on Eugenia St.	9,000.00	B-3990 (a-f)
		Pavements on Wilham and McDonald Streets	17,000.00	
(j)	Barton, Township of	Construction of watermain on Lawrence Road	3,000.00	B-4230
(j)	Barton, Township of	Construction of asphalt pavement, topeka surface on concrete base, concrete walks and sewer as Local Improvement	2,737.00	B-3485
(j)	Barton, Township of	Construction of watermain on Wellington Street	36,270.00	B-3603
(j)	Barton, Township of	Construction of a sewer and watermain on Cameron Ave.	6,222.08	B-3653
(d)	Barton, Township of	Building of additional school as accommodation for P.S.S. No. 4	4,432.65	B-3799 (a) (b)
(h) (j)	Barton, Township of	Additional School Accommodation P.S.S. No. 6	19,000.00	B-3798 (a) (b)
		Additional cost sewer on Cameron Ave.	23,825.00	
		Additional cost of watermain on Cameron Ave.	662.15	
		Sidewalk and curb on west side of Barons Avenue	320.91	B 3799 (a) (b)
		Construction of cement sidewalk on Tragina Avenue East	1,727.88	B-3805 (a)
			1,173.00	B-3805 (b)

(a)	Barton, Township of	Construction of cement sidewalk on Lydia Street and Lawrence Road	2,688.40	B-3805 (c) B-4020
	Barton, Township of	Construction of watermain on Ferndale Avenue	730.25	
	Belle River, Village of	Construction of Filtration Plant on Mandatory Order of Provincial Department of Health	100,000.00	B-3707
	Belleville, City of	Construction of sanitary sewer with drain connections on Purdy Street	4,174.20	B-3850
	Belleville, City of	Construction of sidewalk on Dufferin and Victoria Ave.	2,665.00	B-3867
	Belleville, City of	Construction of sidewalk on the east side of Burnham Street	2,208.00	B-3891
	Belleville, City of	Construction of concrete sidewalk on Herchimer Street	656.00	B3919
(d)	Blandford, Township of	Construction of a watermain on Concession 2	570.00	B-3743
	Blenheim, Town of	Repair and Improvement of the Blenheim Public School Bldg.	6,000.00	B-3437
	Bosanquet, Township of	Construction of Dallas Monkhous Drain	855.00	B-3390
(d)	Bosanquet, Township of	Repair of the Stewardson Drain	1,615.00	B-3617
	Bosanquet, Township of	Repair of the Borthwick Drain	1,615.00	B-3846 (a)
	Bosanquet, Township of	Repair of the Dumigan Drain	375.00	B-3846 (b)
	Braeside, Village of	Purchase of electrical distribution system and business known as Braeside Electric System	6,000.00	B-3329
(a)	Brampton, Town of	Construction of extension to sanitary system on Jessie St.	1,730.00	B-3334
(a)	Bramford, City of	Construction of Local Improvement Sewers	21,167.00	B-4088
(d)	Brockville, Town of	Purchase of one compressor	2,920.00	
		Purchase of sidewalk tractor with snow plow and broom attachments		
(d)	Brockville, Town of	Purchase of a Fire Truck	2,680.70	B-3510
(d)	Brockville, Town of	Purchase of a new Public School Building	6,000.00	B-3608
(g)	Brockville, Town of	Construction of sewer in Ford Street, King Street, Pearl Street, Bennett Street and North Augusta Road	60,000.00	B-3843
	Brooke, Township of	Repair of the 12th Concession Drain in Township of Brooke and Emmskillen	25,000.00	B-3882
	Brooke, Township of	Repair of the Parker-Shirley Drain	1,425.00	B-3589 (a)
(d)	Burlington, Town of	Purchase from the Hydro Electric Power Commission of an electrical system now in operation in the town	708.00	B-3589 (b)
(d)	Burlington, Town of	Construction of water reservoir as extension to Burlington Waterworks System	160,500.00	B-3389
(d)	Calvin, Township of	Erection of two room school at Connelly's Corner, Eau Claire, in Township Public School Area of Calvin	70,000.00	B-3998
	Camden, Township of	Repair and improvement of Runctman Drain	23,500.00	B-3723
	Camden, Township of	Repair of Ferguson Drain	856.00	B-3438
	Camden, Township of	Repair and improvement of North Branch of Little Bear Creek Drain	430.00	B-3496
	Camden, Township of	Repair of Little Bear Creek Drain	2,534.00	B-3531
			9,410.00	B-3721

Camden, Township of	Repair of a portion of the South Branch of Pikes Creek Drain	258.00	B-4313
Capreol, Town of	Construction and installation of one complete additional water well for water supply for town	11,000.00	B-3293
(d)	Purchase of a fire engine and appliances	6,000.00	B-3467
Casselman, Village of	Construction of concrete sidewalk on Spencer Avenue	574.00	B-3619
Chatham, City of	Construction of sidewalks as Local Improvements	3,250.45	B-3744
(a)	Construction of sewer on Elizabeth Drive	1,710.00	B-3841 (a) (b)
Chatham, City of	Construction of watermain and sewer—Prince Arthur Avenue and Buckingham Ave.	6,000.00	B-3842 (a-d)
Chatham, City of	Construction of sanitary sewer on Alexandra Avenue	512.00	B-4074
Chatham, City of	Construction of watermains and sewers—Alexandra Avenue and Lydicon Avenue	3,617.50	B-4133
Chatham, City of	Construction of a sewer on Merritt Avenue	117,375.00	B-4217
Chatham, City of	Construction concrete sidewalks on west side of Queen St.	301.60	B-4356
(d)	Repair and improvement of part of the Mills Drain	2,650.00	B-4196
(c) (d)	Water works purposes	128,000.00	B-3396
Cochrane, Town of	Improvement of the Batten Drain	1,304.40	B-3234
Colechester North, Township of	Completion of the Talbot Road South Drain	1,207.50	B-3983
Colechester North, Township of	Repair of the Long Marsh Drain	8,726.00	B-4191 (a)
Colechester South, Township of	Repair of South West Branch of the Shepley Drain	3,102.43	B-4191 (b)
Colechester South, Township of	Construction of the Dube Drain	1,070.00	B-4191 (c)
Colechester South, Township of	Repair of the Hicks Drain	1,832.00	B-4191 (d)
Colechester South, Township of	Repair of the Huffman Drain	793.00	B-4191 (e)
Colechester South, Township of	Repair of the Lawrence Quick Drain	704.00	B-4191 (f)
(d)	Water Work Purposes	128,000.00	B-3396
Cornwall, City of	Construction of a sewer on Ninth Street	620.00	B-3335
(d) (j)	Construction of sidewalks and sewers as Local Improvements	2,596.75	B-3599
Cornwall, City of	Construction sidewalk on Pitt St., sewer on Timothy Ave. and pavement on Seventh St.	26,634.70	B-3896 (a-c)
Cornwall, City of	Construction of permanent road on Gloucester St. and granolithic walks as Local Improvements	5,536.10	B-4016

(d)	Cornwall, Township of	Enlarging of and equipment for school building for P.S.S. No. 1, Township of Cornwall	30,000.00	B-3660
	Cornwall, Township of	Construction of a sewer on Second Street East	465.00	B-3661
	Cornwall, Township of	Addition to present school house and equipment therefor in School Section No. 11	5,000.00	B-3886
(d)	Creemore, Village of	Erection of a storage reservoir, etc.	8,000.00	B-3877
(a)	Crowland, Township of	Construction sewer and watermain on McAlpine St. and watermain on East Main Street	4,676.16	B-4105(a-c)
(d)	Dover, Township of	Repair and Improvement of Johnston Drain	750.00	B-3326-a
(d)	Dover, Township of	Repair and Improvement of the O'Mara and Fourteenth Concession Drain	11,500.00	B-3326-b
(d)	Dover, Township of	Construction of the Blondeal Drain	4,000.00	B-3326-c
	Dover, Township of	Repair and Improvement of the Hind Pumping Drainage Works	2,850.00	B-3326-d
(d)	Dover, Township of	Repair and Improvement of the Coveny Drain	350.00	B-3644(a)
(d)	Dover, Township of	Repair and Improvement of the Old Rivard Drain	600.00	B-3644(b)
(d)	Dover, Township of	Repair of part of the Gray Drain	780.00	B-4300(a)
(d)	Dover, Township of	Repair of the Front Concession Drain	1,360.00	B-4300(b)
(d)	Dover, Township of	Repair and Improvement of the Rabideau Pumping Works	1,900.00	B-4300(c)
(d)	Dover, Township of	Repair and Improvement of the Kine Drain	640.00	B-4300(d)
(d)	Dover, Township of	Repair and Improvement of the Peltier Pump Drain	1,110.00	B-4300(e)
(d)	Douro, Township of	Purchase of a road truck	8,582.10	B-4021
(d)	Dowling, Township of	Erection of a new school house in S.S. No. 2 and purchase of necessary equipment therefor	4,000.00	B-3981
(d)	Dresden, Town of	Construction of sidewalks and bituminous roadways	3,897.00	
	Dunwich, Township of	Purchase of a five ton truck equipped with dump body and snow plow	4,000.00	B-3917
(d)	Dutton, Village of	Installation of a waterworks system	133,200.00	B-3173
(d)	Dysart et al, United Township of	Erection and equipment of a two-room Public School at Eagle Lake		
(d)	East Flamboro, Township of	Erection and equipment of an addition to Public School in School Section Number Two	20,000.00	B-3477
(d)	East Flamboro, Township of	Erection and equipment of an addition to the school in Public School Section Number One	50,000.00	B-3315
(d)	East Nissouri, Township of	Road Making Machinery and Appliances	55,000.00	B-3506
(d)	Eastview, Town of	Retirement of unmatured debentures	8,449.00	B-3958
(a)	East York, Township of	Construction of certain sidewalks as Local Improvements	4,000,000.00	B-3861
	East York, Township of	Construction of curbs and sidewalks as Local Improvements	4,172.45	B-3809
	East York, Township of	Construction of concrete sidewalk on Hillside Drive	15,509.56	B-3984(a-g)
(a)	Ekfrid, Township of	Repair of the Barnett Drain	2,625.00	B-4102
	Ekfrid, Township of	Repair of the Murray Houston Drain	815.00	B-3920-a
	Ekfrid, Township of	Repair of the Graham Drain	550.00	B-3920-b
	Ekfrid, Township of		186.00	B-3920-c

(d)	Ellice, Township of	Repair, improvement and extension of the East Black Creek Drain	30,883.00	B-33654
	Elma, Township of	Repair and improvement of the Hanna Drain	12,900.00	B-3482
	Elma, Township of	Repair and improvement of the Acheson Drain	1,050.00	B-4064
	Erin, Township of	Purchase of a truck and snow plow	5,431.00	B-4409
	Erin, Township of	Purchase of a municipal hall for police village of Hillsburgh	1,000.00	B-3354
(a) (h) (j)	Etobicoke, Township of	Additional expenditure for construction of a sidewalk on the north side of Dundas Street	525.24	B-2153
(d) (e) (h) (j)	Etobicoke, Township of	Additional expenditure for construction of an addition to present school house in P.S.S. No. 14, Etobicoke, and decreasing of interest rate from 3½% to 2½% for first ten years and then 3% (Section 64 order covers \$137,000.00)	15,000.00	B-2535
(e)	Etobicoke, Township of	Construction of addition to Etobicoke High School and reduction of interest rate from 3½% to 3% on an amount of \$180,000	165,000.00	B-2536
(d) (e)	Etobicoke, Township of	Erection and addition to present school house in P.S.S. No. 3 (Kingsway-Lambton School) and reduction of interest rate from 3½% to 3%	93,000.00	B-3193
(a)	Etobicoke, Township of	Construction of sanitary sewers in Sewer Area No. 5	4,933.97	B-3351 (a)
(a)	Etobicoke, Township of	Construction of watermains in Water Areas Numbers 3 and 8	5,848.08	B-3352 (a)
(a)	Etobicoke, Township of	Construction of watermain and sewer on Strath Ave.	3,098.00	B-3543 (a)
(a)	Etobicoke, Township of	Construction of sewer, watermains and sidewalks	14,724.53	B-3711 (a-e)
(a)	Etobicoke, Township of	Construction of watermain on Belvale Ave., Brentwood Road, Highgate Road and Valiant Road	6,819.24	B-3853
(a)	Etobicoke, Township of	Construction of sanitary sewers on Belvale Ave., Brentwood Road, Highgate Road and Valiant Road	5,187.98	B-3854
(a)	Etobicoke, Township of	Construction of sanitary sewers on Montgomery Road, Dundas Street and Nottingham Drive	11,420.00	B-3855
(a)	Etobicoke, Township of	Construction of watermains on Sunnylea Ave., Dundas St., Meadowvale Dr., etc., and sewers on Sunnylea Ave. and Elora Ave.	24,102.53	B-3969 (a-e)
(d)	Etobicoke, Township of	Construction of sanitary sewer on Dundas St.	600.00	B-4047
(a)	Euphemia, Township of	Repair and improvement of the Young Drain	1,215.00	B-3342-a
(h) (j) (d)	Fonthill, Village of	Additional expenditure for the construction of certain watermains (Section 64 Order covers total expenditure of \$6,975.00)	2,270.00	B-3342-b
(a) (f) (h)	Forest Hill, Village of	Additional Cost of construction of concrete sidewalk on Eglington Avenue.	575.00	B-3085
			1,065.98	B-2552

(a) (f) (h)	Forest Hill, Village of	Additional cost of construction of sidewalks on Eglington Ave. and Bathurst Streets	1,397.14	B-2561 (a-c)
(f)	Forest Hill, Village of	Construction of pavements on Fairleigh Crescent, Aldburn Road and Glenarden Road	24,300.00	B-3481
(f)	Forest Hill, Village of	Construction of storm and sanitary sewers on Glenarden Road	1,075.00	B-3544
(f)	Forest Hill, Village of	Construction sanitary and storm sewer on St. Clements and Lawnhurst Blvd. and watermain on same	6,473.00	B-3703
(f) (1)	Forest Hill, Village of	Construction of watermain on Castlefield Avenue.	2,000.00	B-3834
(f)	Forest Hill, Village of	Extension of Chaplin Crescent to Spadina Road and acquisition of lands therefor	25,000.00	B-4032
(f)	Forest Hill, Village of	Construction of asphalt pavement on Wingate Place	3,100.00	B-4127
(f)	Forest Hill, Village of	Graveling, Etc., St. Clements Ave. and Lawnhurst Blvd.	2,400.00	B-4154-h
(f)	Forest Hill, Village of	Construction asphalt pavement on Fairleigh Crescent	6,270.00	B-4163 (a-b)
(f)	Forest Hill, Village of	Graveling of Castlefield Ave.	2,453.00	B-4179
(f)	Forest Hill, Village of	Provision of pensions for employees of Forest Hill	40,000.00	B-4210
(d)	Fort Erie, Town of	Fire Protection Purposes	20,000.00	B-4323
(a)	Fort Erie, Town of	Construction of a sewer on Crowe Avenue	3,000.00	B-3760
(a)	Fort William, City of	Construction of tile sewer from Southern Avenue to Northern Avenue	16,562.00	B-3294
(a)	Fort William, City of	Sewer Connections	10,039.52	B-3444 (a)
(a)	Fort William, City of	Sanitary installations	691.53	B-3444 (b)
(a)	Fort William, City of	Construction tile sewers on Bessie Ave. and Walsh St. and grading and graveling on Bessie Ave.	18,314.80	B-3662
(a)	Fort William, City of	Construction of pavement on Gore Street and grading and graveling on Mary Street.	35,167.00	B-3788 (a) (b)
(a)	Fort William, City of	Construction of concrete sidewalk on both sides of Victoria Avenue	3,282.00	B-3789
(a)	Fort William, City of	Construction of sewer on Mountain Avenue	61,107.00	B-4295
(a)	Fort Frances, Town of	Construction of sidewalks as local improvements	3,310.00	B-3775
(d) (1)	Fort Frances, Town of	Construction of a sewer on Smith Ave.	5,594.00	B-4087
(d) (1)	Frankford, Village of	Completion of a community hall	6,000.00	B-2816
(d) (1)	Galt, City of	Construction of watermain on Jarvis St. and watermains and sewers on Elmood Ave. and Moscrip Road	17,400.00	B-4279 (a-b)
(d) (1)	Gananoque, Town of	Resurfacing of approaches to King Street	25,000.00	B-4058
(d) (1)	Gauthier, Local Improvement Dis.	Application of Board of Trustees of Local Improvement District for erection of Public School House	5,000.00	B-4172
(1)	Georgetown, Town of	Resurfacing of Queen Street	5,000.00	B-3627
(f)	Georgetown, Town of	Installation of complete sewage system and disposal plant	193,847.00	B-4407
(d)	Gosfield North, Township of	Repair of Upcott Drain	1,311.78	B-3745
(d)	Gosfield North, Township of	Repair and Improvement of Cameron and Curry Drain	2,297.27	B-4363
(d)	Gosfield South, Township of	Repair and Improvement of Upcott Drain	2,595.00	B-3538
(d) (1)	Gosfield South, Township of	Repair and Improvement of Orton Drain	2,801.85	B-3734

(d)	Gosfield South, Township of	Repair of the Morgan Drain	2,196.00	B-4052
	Gosfield South, Township of	Repair of the Division Road Drain	2,397.00	B-4301
(d) (h) (j)	Grantham, Township of	Additional expenditures for watermain on Geneva St. (Sec. 64 Order for \$1,762.76)	462.76	B-2205
	Gray, Township of	Repair and Improvement of McKelvey Drain	2,050.00	B-3391-a
	Grey, Township of	Repair and Improvement of the Fraser Drain	1,103.00	B-3391-b
	Grey, Township of	Repair and Improvement of the Fulton Drain	1,736.00	B-3391-c
	Grey, Township of	Repair and Improvement of the Turnbull Drain	3,000.00	B-3391-d
(d)	Grey, Township of	Extension of the Armstrong Drain	1,061.00	B-3673-a
	Grey, Township of	Maintenance or repair of Inglis Drain	604.87	B-3673-b
	Grey, Township of	Improvement of Silver Corners Drain	1,366.00	B-3673-c
(d)	Grey, Township of	Repair and Improvement of the Whitfield Drain	793.00	B-3673-d
	Grey, Township of	Construction of the Knight Drain	645.00	B-3673-e
(d)	Hagar, Township of	Repairs to school buildings U.S.S. No. 3 Hagar and Appleby	1,500.00	B-3571
	Hamilton, City of	Construction cement walk and curb on Fennell Avenue	6,080.03	B-1851
(e) (d)	Hamilton, City of	Extensions and improvements to Mount Hamilton Hospital and furnishings and equipment therefor	2,600,000.00	B-3322
	Hamilton, City of	Construction cement walk and curb on East 16th Street	2,929.60	B-3369
	Hamilton, City of	Construction of Normanhurst Combined Sewerage System	157,235.00	B-3370
	Hamilton, City of	Construction cement walk and curb on Uplands Avenue	2,536.95	B-3378
	Hamilton, City of	Construction sewer on Belvidere Avenue	20,620.00	B-3542
	Hamilton, City of	Watermain on Belvidere Avenue	4,450.00	B-3550
	Hamilton, City of	Watermain on Churchill Avenue	1,311.00	B-3573
	Hamilton, City of	Cement walk and curb on Franklin Avenue	2,567.08	B-3580
	Hamilton, City of	Cement walk and curb on James Street	2,704.93	B-3581
	Hamilton, City of	Cement walk and curb on Empress Avenue	2,900.31	B-3582
	Hamilton, City of	Cement walk and curb on Queensdale Avenue	2,105.79	B-3607
	Hamilton, City of	Cement walk on Bond Street	2,220.88	B-3613
	Hamilton, City of	Asphalt roadway on Wexford Avenue	13,721.00	B-3635
	Hamilton, City of	Construction of pipe sewer on Fennell Ave.	4,810.00	B-3640
	Hamilton, City of	Construction of cement walk on Bond St.	2,093.96	B-3691
	Hamilton, City of	Construction of cement walk on Churchill Avenue	1,654.14	B-3692
	Hamilton, City of	Construction of cement walk and curb on Buchanan St.	2,172.37	B-3693
	Hamilton, City of	Construction of cement walk and curb on Churchill Ave.	1,720.69	B-3694
	Hamilton, City of	Construction of asphalt roadway on Churchill Avenue	5,255.00	B-3695
	Hamilton, City of	Construction of cement walk and curb on Prince George Ave.	2,092.53	B-3706
	Hamilton, City of	Construction of local improvements—extension of Nor- manhurst Combined Sewerage System Extension	83,780.00	B-3733
	Hamilton, City of	Construction of cement walk on west side of Bond Street	3,012.73	B-3766

Hamilton, City of	Construction of sidewalk and curb on west side of Gilmour Place	2,275.52	B-3767
Hamilton, City of	Construction of sidewalk and curb on east side of Gilmour Place	2,444.29	B-3768
Hamilton, City of	Construction of combined relief sewer on Strathearn Ave.	210,000.00	B-3821
Hamilton, City of	Construction of concrete pavement in the Alley north of Barton Street	6,060.00	B-3889
Hamilton, City of	Construction of asphalt roadway on Houghton Ave.	13,469.00	B-3908 (a)
Hamilton, City of	Construction of asphalt roadway on Bayfield Avenue	15,515.50	B-3908 (b)
Hamilton, City of	Construction of asphalt roadway on Hampton Ave.	5,930.00	B-3908 (c)
Hamilton, City of	Construction of cement walk on Cline Avenue	158.84	B-3915
Hamilton, City of	Construction of cement walk and curb on Main St.	1,629.63	B-3939
Hamilton, City of	Construction of cement walk and curb on Bond St.	1,708.20	B-3940
Hamilton, City of	Construction of cement walk and curb on Huxley Ave.	3,783.60	B-3941
(d)	Construction and alterations to public schools	341,443.00	B-3947 (a-c)
(a)	Construction of roadway on Huxley Avenue	6,021.00	B-3995
Hamilton, City of	Construction of 12 inch watermain on Parkdale Ave.	13,280.00	B-4007
Hamilton, City of	Construction of watermain on East 11th Street	9,156.00	B-4014 (a)
Hamilton, City of	Construction of roadway on Gilmour Place	7,246.00	B-4156
Hamilton, City of	Construction of watermain on Knyvet Avenue	7,917.00	B-4161
Hamilton, City of	Construction of 6 inch watermain on E 12th St.	7,186.00	B-4197
Hamilton, City of	Construction of 6 inch watermain on East 14th Street	3,740.00	B-4240
Hamilton, City of	Construction cement walk on east side Kipling Road	3,741.00	B-4241
Hamilton, City of	Construction 24 inch storm sewer on Glinton Street	2,196.57	B-4257
Hamilton, City of	Construction of watermain on Terra Cotta Avenue	16,300.00	B-4290
Hamilton, City of	Construction of sewers on Knyvet Avenue	2,700.00	B-4321
(a)	Construction of cement sidewalk and curb on Brucedale Avenue East, north side	9,080.00	B-4353
Hamilton, City of	Construction of cement walk and curb on Brucedale Avenue north side	1,509.11	B-4381
Hamilton, City of	Construction of cement walk and curb on Bowman St.	2,154.30	B-4380
Harrow, Town of	Construction of sidewalks on Walnut Street, Maple Avenue and Queen Streets	2,078.97	B-4397
(f)	Repair and improvement of the Fields Creek Drain in Townships of Harwich and Howard	2,300.00	B-4118
(d)	Repair and improvement of the R. L. Smyth Drain	1,446.00	B-3484 (a)
(d)	Repair and improvement of the Raffi Creek Drain	832.00	B-3484 (b)
(d)	Repair and improvement of the Jenner Drain	1,510.00	B-3484 (c)
(d)	Repair and improvement of the McDowell Drain	795.00	B-3484 (d)
(d)	Repair and improvement of the upper portion of the Morgan Drain	185.00	B-3484 (e)
(d)	Construction of the Harold Smith Drain	600.00	B-3484 (f)
(d)		1,670.00	B-3811 (a)

(d)	Harwich, Township of	Repair and improvement of the McGregor Creek Drain	1,491.00	B-3811 (b)
(d)	Harwich, Township of	Repair and improvement of the lower portion of the Gales Drain		
(d)	Harwich, Township of	Improvement of the Park Avenue Drain	1,315.00	B-3996 (a)
(d)	Harwich, Township of	Construction of the Kerr Drain	4,050.00	B-3996 (b)
(d)	Harwich, Township of	Repair of the open portion of the Nelles Drain	568.00	B-3996 (c)
(d)	Harwich, Township of	Repair and improvement of the Howard Drain	483.00	B-3996 (d)
(d)	Harwich, Township of	Repair and improvement of the McArthur Drain	2,336.00	B-4141 (a)
(d)	Harwich, Township of	Construction of the Verstraete Drain	1,593.00	B-4141 (b)
(d)	Harwich, Township of	Repair of the Parrott Drain	1,230.00	B-4141 (c)
(d)	Harwich, Township of	Construction of the Edward Smith Drain	459.00	B-4386 (a)
(d)	Harwich, Township of	Repair and improvement of the Brush Drain Outlet	470.00	B-4386 (b)
(d)	Harwich, Township of	Repair and improvement of the Frank Newcombe Drain	308.00	B-4386 (c)
(d)	Harwich, Township of	Repair of the Fargo Drain	479.00	B-4386 (d)
(d)	Harwich, Township of	Repair and improvement of the McArthur Drain East	1,035.00	B-4386 (e)
(d)	Harwich, Township of	Repair of the Drewery Drain	910.00	B-4386 (f)
(d)	Harwich, Township of	Repair of the Kauffman Drain	258.00	B-4386 (g)
(d)	Hay, Township of	Improvement of the Truemmer Drain	519.60	B-4386 (h)
(d)	Hibbert, Township of	Repair and improvement of the Walker Drain and Branch	2,027.40	B-3508
(d)	Howard, Township of	Construction of the Elliott Drain	4,600.00	B-3804
(d)	Howard, Township of	Construction of the Thompson Drain	990.00	B-3297 (a)
(d)	Howard, Township of	Repair and improvement of the Reeder Drain	760.00	B-3297 (b)
(d)	Howard, Township of	Repair and improvement of the Fields Creek Drain	1,162.00	B-3297 (c)
(d)	Howard, Township of	Repair of the North Marsh Drain	9,447.59	B-3615
(d)	Howard, Township of	Repair and improvement of the McGregor Creek Drain	1,612.00	B-3716 (a)
(d)	Howard, Township of	Repair and improvement of the McDowell Drain	14,779.00	B-3716 (b)
(d)	Howard, Township of	Repair, improvement and extension of the Brien Watterworth Drain	648.00	B-3921 (a)
(d)	Howard, Township of	Repair of the South Marsh Drain	1,299.00	B-3921 (b)
(d)	Howard, Township of	Repair and improvement of the Winters Drain	1,910.00	B-3921 (c)
(d)	Howard, Township of	Repair and improvement of the Springcreek Drain	1,286.00	B-3921 (d)
(d)	Howard, Township of	Repair and improvement of the Grant Skakel Drain	1,880.00	B-4025
(d)	Howard, Township of	Repair and improvement of the McDowell Branch	1,346.00	B-4281 (a)
(d)	Howick, Township of	No. 2 Drain	380.00	B-4281 (b)
(d)	Howick, Township of	Construction of Municipal Drain No. 17	2,466.25	B-3364
(d)	(j)	Municipal Drain No. 18	5,441.00	B-3520
(d)	Hoyle and Matheson, Unorganized Twp. of	Board of Trustees of Union School Section No. 1 for building of a new public school	8,800.00	B-3664
(d)	Hullert, Township of	Repair and improvement of the Kennedy Drain	1,530.60	B-4166
(d)	Humberstone, Township of	Constructions of water mains as local improvements	12,168.30	B-3987
(d)	Ingersoll, Town of	Resurfacing of portion of Bell Street and King Street West	32,000.00	B-3679

Ingersoll, Town of	Re-surfacing of portion of Bell Street, Thames Street North and King Street West	7,000.00	B-3679 (a)
	Purchase of certain fire fighting equipment	4,500.00	B-4065
(d)	Building of Flinton Public School	20,000.00	B-3750
Ingersoll, Town of	Building of Flinton Continuation School	20,000.00	B-3750
Kaladar, Anglesea & Effingham, Twp. of	Construction of macadam road on Willingdon Ave.	8,200.00	B-2298
(d)	Construction of pavement on Johnson Street and Regent St. Additional cost	1,770.74	B-2704 (a)
(j) (h)	Additional expenditure for construction of pavement on Regent Street	2,424.46	
(a) (j) (h)	Additional expenditure for cost of construction of curbs on Regent and Park Streets	574.72	B-2705 (a) (b)
Kingston, City of	Construction of tile sewer on Alfred Street	1,230.00	B-3320
Kingston, City of	Construction of local improvements—pavements, walks and sewers	36,270.00	B-3603 (a-d)
(a)	Construction of local improvements—pavement on Mack St., walk and curb on Mack St.	6,019.20	B-3632 (a-c)
Kingston, City of	Construction of local improvements --- pavements, walks and sewers	54,457.05	B-3633 (a-c)
(a)	Construction of concrete walk on north side of James St.	1,230.00	B-3770
Kingston, City of	Construction of concrete walk on Brock St.	336.00	B-3858 (a-c)
Kingston, City of	Construction of pavements on Adelaide and Thomas St.	14,368.60	B-3858 (b) (c)
Kingston, City of	Construction of pavement on South Bartlett St. and walk on Barrie St.	7,207.50	B-4011 (a) (b)
(a)	Construction of concrete walk on College St. and tile sewer on Mack Street	2,969.00	B-4071 (a) (b)
Kingston, City of	Construction of sewers on Dunlop and Earl Street and Carruthers Avenue	11,787.50	B-4227 (a-c)
(d)	Repair and improvement of the Ackert Drain	11,038.00	B-3420
Kingloss, Township of	Construction of pavement and sidewalk on Merner Ave	4,158.00	B-3049
Kitchener, City of	Construction of sanitary sewer on Heiman Avenue	1,818.00	B-3287 (b)
Kitchener, City of	Construction of curb and gutter on Herlan St. and sewer and watermain on Garden St.	5,470.00	B-3287 (a-c-d)
(d)	Construction of concrete walk on west side Hett Ave and walk on Claremont Ave	1,070.51	B-3441
Kitchener, City of	Construction of local improvement works --- grading, gravelling, sewers, walks and watermains	2,144.00	B-3527
Kitchener, City of	Construction of sidewalks on Regent and Carruthers Sts	13,929.30	B-3761a-k
(d) (g)	Improvement of the Municipal Street Railway Systems	3,848.00	B-4006 (a) (b)
		250,000.00	B-4023

(a)	Kitchener, City of	Construction watermain on Guelph St. and concrete walk on Maunson Street	1,676.00	B-4208 (h) (l)
	Kitchener, City of	Construction of local improvement works	83,486.07	B-4208 (a-g) (k-p)
	Kitchener, City of	Construction of sewer on Shoemaker Ave. and water-main on Arnold Street	2,863.00	B-4358 (a-e)
(d)	Leamington, Town of	Grant of aid to Leamington District Memorial Hospital for erection, establishment, maintenance and equipment of public hospital in the said Town	40,000.00	B-3109
	Leamington, Town of	Improvements to High School	31,600.00	B-4306
(d) (e) (h)	Leaside, Town of	Additional expenditure for construction sewer on Glenbrae Avenue	522.56	
(j) (a)		(Orders under Section 64 of the Board's Act and 305 (15d) and 310 of "The Municipal Act") cover amounts of the original Board's Orders)		B-2417 (a) (b)
(d) (g)	Leaside, Town of	Construction of a sewer in the Municipal Park	16,000.00	B-2573 (a) (b)
(a)	Leaside, Town of	Construction of grading and gravelling as Local Improvement works	30,350.00	B-3341
	Leaside, Town of	Construction of watermains and sewers as Local Improvement works	70,062.20	B-3404
(a)	Leaside, Town of	Construction of local improvement works—pavements under 1945, 1946 and 1947 programme under Section 8 and pavements 1945 programme on petition	255,050.00	B-3780 (a) (b)
(a)	Leaside, Town of	Construction of sidewalks with and without curb as Local improvement works	49,013.68	B-3881
(d) (i)	Leaside, Town of	Retirement of certain unamatured debentures	409,455.77	B-3906
(a)	Leaside, Town of	Construction of watermain, sewer on Randolph Road	8,030.00	B-4093 (a-d)
(a)	Leaside, Town of	Construction of gravelling as local improvements	30,950.00	B-4093 (e)
	Lochiel, Township of	Repair of the McLeod Drain	1,983.46	B-3624
(d)	Logan, Township of	Improvement of present school building S.S. No. 11	2,000.00	B-3708
	London, City of	Construction of walks on Cambridge and King Sts. and curb and gutter on Arundell St.	2,943.63	B-3665 (a-c)
	London, City of	Construction of cement walk on North Briscoe St. and sanitary sewer on Gleason St.	9,761.67	B-3753 (a) (b)
(a)	London, City of	Construction of cement walk on East Wharnclyffe Road S.	284.80	B-3912 (a)
	London, City of	Construction of sanitary sewers on Sander St., Gould St. and Elgin St.	42,799.91	B-3912-b
	London, City of	Construction of cement walks on Cheapside St., North Montague Place both sides	1,979.80	B-4042 (a-c)
	London, City of	Construction of cement walks on Sparton Street, Robert Street and East Saunders Street	1,931.60	B-4207

(e) (h)	London, Township of	Additional cost of construction of Broughdale Drain No. 2 (Sec. 310 order covers entire expenditure reducing interest rate from 4% to 3%)	1,395.00	B-1794
(h) (e)	London, Township of	Construction of storm sewer on Oxford Street, First Street and Second Street	3,420.00	B-3476 (a)
(j) (d)	London, Township of	Additional cost of construction of storm sewer on parts of Britannia Ave., Columbia St. and Edinburgh St.	2,000.00	B-3476 (b)
(d) (j)	Lybster, Township of	Reduction of interest rate from 4% to 3% on whole amount	5,000.00	B-3476 (b)
(d) (j)	Lybster, Township of	Original cost of above works	5,587.00	B-3476 (c)
(d) (j)	Lybster, Township of	Repair and reconstruction of the Flood Municipal Drain	9,000.00	B-3907
(d) (j)	Lybster, Township of	Application of Board of Trustees of School Section No. 1 for construction and equipment of school building S.S. No. 1	1,660.00	B-3309
(d) (j)	Lybster, Township of	Repair of the Heffer Drain	12,000.00	B-3705
(d) (j)	Lybster, Township of	Construction of new class room and repair of old school in S.S. No. 1 and 2, McCrosson	2,000.00	B-3924
(d) (j)	Lybster, Township of	Permanent water service on River Avenue	3,000.00	B-3928
(d) (j)	Lybster, Township of	Repair and improvement of the Reid Drain	3,584.00	B-3490
(d) (j)	Lybster, Township of	Repair and improvement of the McCallum-Winthrop Drain	6,133.00	B-3521 (a)
(d) (j)	Lybster, Township of	Repair and improvement of the Winthrop Drain South	739.00	B-3521 (b)
(d) (j)	Lybster, Township of	Construction of the Kirby Drain	873.00	B-3946 (a)
(d) (j)	Lybster, Township of	Construction of the Scott Drain	1,378.00	B-3946 (b)
(d) (j)	Lybster, Township of	Construction of the Driscoll Drain	1,044.00	B-3946 (c)
(d) (j)	Lybster, Township of	Construction of additional two rooms with heating system and equipment to school in P.S.S. No. 4	16,900.00	B-3976
(d) (j)	Lybster, Township of	Construction of the Boyd Award Drain	934.25	B-3602 (a)
(d) (j)	Lybster, Township of	Construction of the Hyland and Seymour Drain	1,851.23	B-3602 (b)
(d) (j)	Lybster, Township of	Repair of the Girard Drain	1,670.47	B-3916 (a)
(d) (j)	Lybster, Township of	Repair and improvement of the Pfahler Drain	1,453.50	B-3916 (b)
(d) (j)	Lybster, Township of	Repair of the Bauer Branch of the 4th Concession Drain	1,323.55	B-4106 (a)
(d) (j)	Lybster, Township of	Repair of the Wilson Quinlan Wismer and Arch Taylor Drain	6,442.67	B-4106 (b)
(d) (j)	Lybster, Township of	Repair of the centre of the 7th Concession Drain	1,565.10	B-4348
(d) (j)	Lybster, Township of	Repair and improvement of the Brown Drain	3,382.00	B-3814
(d) (j)	Lybster, Township of	Repair and improvement of the Grosvenor Drain	1,828.00	B-4374
(d) (j)	Lybster, Township of	Aid to the Leamington District Memorial Hospital for erection, establishment, maintenance and equipment of public hospital in Town of Leamington	25,000.00	B-3110
(d) (j)	Lybster, Township of	Drainage and Pumping Scheme, Elmdale Subdivision	2,487.00	B-3537
(d) (j)	Lybster, Township of	Construction of the First Concession Road Drain	1,294.00	B-3614
(d) (j)	Lybster, Township of	Erection of new school and purchase of furniture etc. in School Section No. 23	10,000.00	B-3774

(d)	Mersea, Township of	Repair and improvement of the 9th Concession Road Branch of the Silver Creek Drain	448.00	B-3802-a
(d)	Mersea, Township of	Repair and improvement of the 11th Concession Branch of the East Reid Drain	920.00	B-3802-b
(d)	Mersea, Township of	Repair of the Healey Drain	700.00	B-3869
(d)	Mersea, Township of	Repair and improvement of the Goslin Drain	1,980.00	B-3883
(d)	Mersea, Township of	Installation of new equipment and construction of pumping house at West Marsh Drainage Scheme	30,425.00	B-3974
(d)	Mersea, Township of	Township's share of cost of repair and improvement of north portion of Two Creeks Drain in Township of Romney	476.00	B-3986
(d)	Mersea, Township of	Repair and improvement of the 11th Concession Drain	1,257.00	B-3988
(d)	Mersea, Township of	Repair and improvement of the Hooker Drain	4,160.00	B-4004
(d)	Mersea, Township of	Repair and improvement of the Scott Drain	1,689.00	B-4103-a
(d)	Mersea, Township of	Repair and improvement of the Townline part of the East Reid Drain	784.00	B-4103 (b)
(d)	Mersea, Township of	Repair and improvement of the Settrington Drain	1,102.00	B-4252
(c)	Millbrook, Village of	Purchase of Fire Fighting Appliances	4,200.00	B-3415
(d)	Milton, Town of	Construction of outfall sewer and sewage disposal works	40,000.00	
(d)		Storm sewers for surface and house drainage	30,000.00	B-3293 (a) (b)
(d)		Additional cost for construction of Lyndoch St. Drain	277.00	B-3252 (a)
(d)	Moore, Township of	Repair of the Andrews Drain	2,016.00	B-3460
(d)	Moore, Township of	Repair and improvement of the Paget Street Drain	744.55	B-3989 (a)
(d)	Moore, Township of	Repair and improvement of the McPherson Drain	474.67	B-3989 (b)
(d)	Moore, Township of	Repair of the Hawkins Drain	645.00	B-4053 (a)
(d)	Moore, Township of	Improvement of the Jane Street Drain	430.00	B-4053 (b)
(d)	Moore, Township of	Repair and improvement of the McDiarmid Drain	1,135.00	B-4190
(d)	Moore, Township of	Repair and improvement of the Alexander Drain	700.00	B-4325
(d)	Mornington, Township of	Repair of the Allingham Drain	949.00	B-3527
(d)	Mornington, Township of	Repair of the Beggs Drain	495.00	B-3732
(d)	Mornington, Township of	Repair of the Freeman Drain	2,800.00	B-3931
(h)	Mosa, Township of	Additional expenditure to cover court costs in connection with construction of the Smith Drain	925.83	B-990 (a)
	Mosa, Township of	Repair of the Graham Drain	456.50	B-3778
	Mosa, Township of	Repair and improvement of the part of the Rammer Drain	1,058.40	B-3845 (a)
	Mosa, Township of	Repair and improvement of Government Drain Number 2	2,401.25	B-3845 (b)
	Mosa, Township of	Repair and improvement of part of the J. J. Shields Drain	549.95	B-3957
	Mosa, Township of	Construction of the Harley Drain	550.00	B-4193 (a)
	Mosa, Township of	Repair of the Currie Drain	59.00	B-4193 (b)
(d)	Neebung, Municipality of	Purchase from War Assets Corporation of Airmen's Quarters Site Plan No. 10	2,500.00	B-4218
(d)	Neelon and Garson, United Twps. of	Erection of new two class room school and basement for Public School Section No. 1, Garson	12,000.00	B-3174

(d) (j)	Neelon and Garson, United Twns. of	Erection of two class room school and basement for Public School Section No. 1 of Township of Neelon	11,500.00	B-3344
(d) (j)	Neelon and Garson, United Twns. of	Erection of additional one class room and basement to present Public School P.S.S. No. 3 Neelon	8,500.00	B-3904
(a)	Nepean, Township of	Construction of sewers in Sewer Area No. 1	10,352.00	B-2867 (a)
(a)	Nepean, Township of	Construction of watermains in Water Area No. 1	10,630.00	B-2867 (b)
(a)	Nepean, Township of	Construction of sewers and watermains as Local Improvements	30,865.00	B-3717 (a) (b)
(d)	Newmarket, Town of	Construction of sewers and watermains as Local Improvements	24,510.00	B-3950 (a) (b)
	New Toronto, Town of	Purchase of the Newmarket Arena Property	16,000.00	B-3374
	Niagara, Township of	Construction of a storm sewer	95,000.00	B-3696
	Niagara, Township of	Construction of a waterworks system consisting of a reservoir and pipe lines	16,405.32	B-4040
	Niagara, Township of	Construction of watermains including hydrants as a local improvement	77,608.14	B-4041
(d) (j)	North Bay, City of	Construction of tile and stone or timber drains (Tile Drainage Loan)	50,000.00	B-4072
	North Bay, City of	Past services on Employees' Pension Scheme	35,000.00	B-3380
	North Dorchester, Township of	Construction sanitary sewer and watermain on Bloem and Browning Streets	1,737.78	B-3966 (a) (b)
	North Dorchester, Township of	Construction of the Wilton Drain	1,135.00	B-3803 (a)
	North Dorchester, Township of	Repair and improvement of the Roulston Drain	742.00	B-3803 (b)
	North Dorchester, Township of	Repair of the Defoe Drain	416.00	B-3803 (c)
	North Dorchester, Township of	Repair of the open portion of the Judge Drain	377.94	B-3803 (d)
	North Dorchester, Township of	Repair of the north branch of the Dingman Drain	680.00	B-3803 (e)
	North Easthope, Township of	Repair and improvement of the Knechtel Drain	2,150.00	B-3866
(d) (d)	North Gower, Township of	Erection of a new Public and Continuation School	51,000.00	B-4183
	North Monaghan, Township of	Erection of a school	38,000.00	B-3594
(d)	North Walsingham, Township of	Purchase of a site and erection of a Public School in or near the Village of Langton	150,000.00	B-4168
	North York, Township of	Construction of watermains on Stafford Road, Terrace Avenue, Farrell Avenue and Community Circle	5,236.09	B-3258 (c) (f)
(j)	North York, Township of	Construction of sanitary sewers on Glencairn and Cranbrooke Avenues	1,782.00	B-3307 (a) (b)

	North York, Township of	Construction of Deep Well and Water Treatment Plant and a Pumping Station as an extension to water works system	65,000.00	B-3257
(h)	North York, Township of	Erection of six room addition to and renovation of present existing four-room school and purchase of furniture and equipment therefor (Original amount \$80,000 and further expenditure of \$49,000)	129,000.00	B-3479
	North York, Township of	Construction of watermain and surface treatment on Ridley Boulevard	5,333.00	B-3483
	North York, Township of	Construction of certain local improvement works—watermains, pavements and street lighting	45,974.40	B-3483 (1-2-3)
(e) (i)	North York, Township of	Payment of certain floating indebtedness owing to the Township of York	47,500.00	B-3557
(j) (m) (n)	North York, Township of	Construction of pavements, sanitary sewers and storm sewers	12,679.16	B-3690
(d) (j)	North York, Township of	Erection of ten room school P.S.S. No. 34 and to improve the grounds	173,000.00	B-3712
(d) (j)	North York, Township of	Erection of five roomed one storey school to be known as Armour Heights Public School and purchase of furniture and equipment	165,000.00	B-3713
(d) (j)	North York, Township of	Purchase of site and erection of school P.S.S. No. 14	220,000.00	B-3714
	North York, Township of	Construction of sanitary sewers and watermains on Ridley Boulevard and Argyle Avenue	11,605.87	B-3777
	North York, Township of	Construction of watermains and sanitary sewers as Local Improvements	10,353.25	B-3796 (a) (b)
(a) (f)	North York, Township of	Construction of Local Improvement pavements on petition and under Section 8	27,554.82	B-3865 (a-g)
(k)	North York, Township of	Construction of a watermain on Pleasant Ave. Provision for annual retiring allowance of \$1,600 to former clerk and of additional capital expenditure of \$533.33 not provided in current estimates for salary	2,750.00	B-3975
(a)	North York, Township of	Construction of watermains on Joice Boulevard and Grandview Avenue	533.33	B-4000
	North York, Township of	Construction of stone and gravel roadway etc. on Pratt Avenue, Codsell Avenue and Honiton Street	10,154.53	B-4003 (1) (2)
	North York, Township of	Construction watermain on York Mills Road, pavement on Pemberton Avenue, and sewers on St. Germaine Ave. and Otter Crescent	3,587.18	B-4010
(a)	North York, Township of	Construction of a sanitary sewer on Industry Street	3,186.38	B-4017 (a) (b)
(a)	North York, Township of	Construction of watermains on Edgecome Avenue and Otter Crescent	5,600.00	B-4075
	North York, Township of	Construction of watermains on Warrander Avenue and Mount Stephen	376.69	B-4076 (a) (b)
	North York, Township of	Construction of watermains on Warrander Avenue and Mount Stephen	4,400.00	B-4083 (a) (b)

(a)	North York, Township of	Construction of water mains on Senlac Road, Don Valley Drive, Sheppard Avenue	92,000.00	B-4090 (a-d)
	North York, Township of	Construction of curb, gutter and pavement on Broadway Avenue and storm sewer on Buckingham Avenue	7,879.27	B-4130 (a) (b)
	North York, Township of	Construction of pavement on Armour Boulevard	2,250.00	B-4153
	North York, Township of	Construction of pavements on Coldstream Ave. and Glengrove Avenue	9,618.56	B-4165 (a) (b)
	North York, Township of	Construction of pavement and curb on Walder Street	6,050.00	B-4287
	North York, Township of	Construction street lights Old Orchard Grove and Chiswick St. and roadway on Oak Street	2,620.00	B-4288
(d)	North York, Township of	Construction of portable school S.S. No. 19	8,000.00	B-4267
	North York, Township of	Construction of pavement on Armour Blvd. and Banff Road	2,055.00	B-4309
	North York, Township of	Construction curb and gutter on Broadway Ave. and sanitary sewer on Brooke Avenue	11,375.93	B-4384 (a) (b)
(d)	Orford, Township of	Repair and improvement of the Gillies Drain	1,600.00	B-3872
(d)	Orford, Township of	Repair and improvement of the Gooden Drain	325.00	B-4212 (a)
(d)	Orford, Township of	Repair and improvement of the North Marsh Drain	1,750.50	B-4212 (b)
(d)	Orford, Township of	Repair of the Ashton Drain	288.00	B-4304 (a)
(d)	Orford, Township of	Repair of the Ferrin Drain	476.00	B-4304 (b)
	Orillia, Town of	Erection and equipment of twenty tourist cabins for Orillia Municipal Motor Camp	7,500.00	B-3488
	Orillia, Town of	Construction of sanitary sewer and connections on St. Jean Street	2,345.05	B-3868
(f)	Orillia, Town of	Construction of sewer and drain connections on St. Lawrence Street	1,005.31	B-3892
	Orillia, Township of	Gravelling of roads	4,000.00	B-4223
	Ottawa, City of	Construction of sidewalks on Belgrave Road and Sims Ave.	905.00	B-3505 (a) (b)
	Ottawa, City of	Re-paving of the track allowance of the Ottawa Electric Railway Company	50,000.00	B-3516
(a)	Ottawa, City of	Construction of Local Improvement sidewalks	10,896.54	B-3591
	Ottawa, City of	Construction of concrete sidewalks on Catherine Street and Mosgrove Street	1,416.50	B-3625 (a) (b)
(a)	Ottawa, City of	Construction of a storm sewer on Fern Avenue	5,600.00	B-3626
	Ottawa, City of	Construction of concrete sidewalk on Queen Street	700.00	B-3729
(a)	Ottawa, City of	Construction of a sewer on Island Park Drive	1,960.00	B-3786
	Ottawa, City of	Construction of sidewalk and curb on Sherwood Drive	6,000.00	B-3791
	Ottawa, City of	Construction of a sewer on Ivy Street	2,810.00	B-3801
	Ottawa, City of	Acquisition of certain land for Ottawa Technical High School	30,000.00	B-3806
(a)	Ottawa, City of	Construction of sidewalks on Breezehill Ave., Clarendon Avenue, Helena St., and Parkdale Avenue	3,695.00	B-3949 (a-d)
	Ottawa, City of	Sewer mains on Electric Street and Putman Avenue	6,485.00	B-3960 (a) (b)

	Construction of sewers on Preston Street and Templeton Street	5,110.00	B-3580 (a) (b)
	Construction of sewers and sewer connections	70,000.00	B-4013 (a)
	Construction of certain roadways, pavements, curbs and sidewalks	115,000.00	B-4013 (b)
(d) (1)	Re-paving of the track allowance of the Ottawa Street Railway Company on certain streets	95,000.00	B-4016
	Construction of sewer on Cambridge Street	1,180.00	B-4125
	Purchase of fire truck and pumper	5,000.00	B-4119
(d)	Establishment of municipal water and fire protection system	60,000.00	B-3849
	(1) Building of addition to present high school for agricultural purposes	2,750.00	A-8329 (b)
	Construction of sewers on Cascade Street, Adelaide St., Burd Street and Marion Avenue	12,054.00	B-3449
	Repair of the Curry Marsh Drainage System	18,500.00	B-4178
(d) (j)	Enlarge-ment of school P.S.S. No. 9 and retirement of certain Cemetery notes due	40,000.00	B-3835
(d) (j)	Completion of addition to Continuation School S.S. No. 9 and equipment of same	20,000.00	B-3835
(d) (1)	Issue of debentures to retire un- matured debentures	50,000.00	B-3450
	Grant of aid to Peterborough Memorial Community Centre	75,000.00	B-3255
	Construction of the Peterborough General Civic Hospital and Nurses Residence	600,000.00	B-3266
	Payment to Township of North Monaghan of its equity in Confederation and May's Schools	12,000.00	B-4342
	Construction of pavement on Princess Street	2,350.00	B-3783
	Construction of pavement on West Street	1,468.00	B-3874
(d) (j)	Erection of a public school	5,500.00	B-3663
	Erection of addition to present school P.S.S. No. 3 East, and equipment therefor	25,000.00	B-3494
(d)	Construction of the Greenless Relief Drain	925.00	B-3704 (a)
(d)	Repair and improvement of the Keating Drain	800.00	B-3704 (b)
(d) (h)	Additional cost of construction of sidewalk on Fitzgerald Street	837.06	
	(Section 64 order covers full amount of original application of \$28,296.50)		
(d) (h)	Additional expenditures for construction of concrete pavement on Bay Street	1,690.40	B-135 (a-d)
	(Section 64 order covers full amount of original application of \$3,583.85)		
			B-2064 (f)

(h)	Port Arthur, City of	Additional expenditure for construction of pavements on South High St., Crown St., Dufferin and Bay Sts.	2,044.07	B-2064 (a-f)
(d) (h)	Port Arthur, City of	Additional expenditure for construction of sidewalks on McIntyre Street and Pavement on Cornwall Ave. (Section 64 Order covers whole of original application of \$95,535.00)	95.66	B-2788 (a-c) B-3209 B-3588
(d) (o)	Port Arthur, City of	Grant to General Hospital of Port Arthur	175,000.00	B-3923 (a-c)
(d) (j)	Port Arthur, City of	Construction of addition to Pine Street School	40,000.00	B-3923 (d)
	Port Arthur, City of	Construction of pavements and curbs on Ontario St., River Street, Machar Avenue and High St.	80,000.00	B-3332 B-3840 B-3879 B-4034 (a) (b) B-3436 B-3631
	Port Arthur, City of	Construction and installation of House Sewer Connections during the year 1945	25,000.00	B-3385
	Port Colborne, Town of	Construction of sanitary sewer with house connections	8,662.30	B-3416 (a)
	Port Colborne, Town of	High School purposes	5,000.00	B-3416 (b)
(a)	Port Credit, Village of	Construction of storm sewer on Wanita Road	1,965.36	B-3416 (c)
	Port Credit, Village of	Construction of two rubble stone seawalls	47,000.00	B-3416 (d)
	Preston, Town of	Construction of sanitary sewer on Ely Street	764.00	
	Preston, Town of	Construction of Main Sanitary sewer on Oak Street	424.00	
(d) (i)	Rainy River,			
(j)	Town of	Retirement of certain unmaturred debentures	100,000.00	
	Raleigh, Township of	Repair and improvement of the Bullis Creek Drain	4,010.00	
	Raleigh, Township of	Repair and improvement of the Payne and Barkus Drain	2,348.00	
	Raleigh, Township of	Construction of the Pickering Drain	522.00	
	Raleigh, Township of	Construction of the Shadd Tile Drain	390.00	
(d)	Raleigh, Township of	Erection of addition to school house in Union School Section No. 3	12,000.00	B-3934
(d)	Rayside, Township of	Building of new school building in P.S.S. No. 3	7,000.00	B-4001
(d)	Red Rock,			
(d)	Improvement District	Public School Purposes	200,000.00	B-4123
(d)	Ridout, Township of	Improvement to school property in U.S.S. No. 2	1,000.00	B-4350
(d)	Romney, Township of	Improvement and maintenance of Number 20 or Gore A & B Drain	1,629.00	B-3646 (a)
(d)	Romney, Township of	Improvement and maintenance of Number 19 or McGregor Drain West	421.69	B-3646 (h)
(d)	Romney, Township of	Improvement and maintenance of Two Creeks Drain	1,266.84	B-3936
(d)	St. Catharines, City of	Construction of an incinerator	62,500.00	B-2381
	St. Catharines, City of	Sewer and private drain connections on Columbia St.	3,120.00	B-3058 (a) (b)
(a)	St. Catharines, City of	Construction of Local Improvement works	3,660.00	B-3475 (a-d)
(a)	St. Catharines, City of	Construction of pavements, sidewalks and sewers	38,633.00	B-3769
	St. Catharines, City of	Construction of sewers on Rolls Ave., Fitzgerald St., Dunlop Drive and Rolls Avenue	4,400.00	B-4009
(a)	St. Catharines, City of	Construction of drain connections in Eden Drive and sidewalk on Rockcliffe Road	495.00	B-4235 (a) (b)

St. Catharines, City of	Construction of tile sewers and drain connections in Clayborne Ave., Terrace Hill Road and Westchester Crescent	8,530.00	B-4254
St. Catharines, City of	Construction of sewers and private drain connections in Glenwood Avenue	5,520.00	B-4255
St. Clair Beach, Village of	Ratepayer's share of cost of construction of watermain on Edgewater Blvd.	4,686.94	B-3782
St. Clair Beach, Village of	Construction of watermain on Kensington Road	2,298.95	B-3943
St. Clair Beach, Village of	Construction of watermain on Brighton Road	7,226.00	B-4275
St. Clair Beach, Village of	Construction of school building in U.S.S. No. 3	20,000.00	B-4344
St. Thomas, City of	Construction of sidewalks, curbs and gutters as Local Improvements	53,524.00	B-3536
(a)	Repair of the Merrick Creek Drain	6,658.00	B-3674
(d)	Repair of the Rupleay Drain	1,381.00	B-3935
(d)	Construction of the Dickson Drain	1,477.00	B-4169
(d)	Construction of combined storm and sanitary sewer on Cecil Street	3,794.00	B-3387
(d)	Construction of combined concrete curb and gutter on McKenzie Street	1,802.00	B-3517
(d)	Remodelling of three schools	25,000.00	B-3575
(d)	Purchase of property for new vocational school and improvement of same	15,000.00	B-3647
(d)	Construction of public school on North Russell St.	165,000.00	B-3648
(d)	Construction of gutter on east side of Dundas St.	1,916.82	B-3649
(d)	Construction of combined concrete curb and gutter on Nelson Street	2,257.50	B-3650
(d)	Purchase of Pysch Model 20 Fire Truck chassis and equipment	20,000.00	B-3686
(a)	Construction of concrete sidewalk on Cecil Street	1,827.50	B-3698
(a)	Construction curb and gutter on Vidal Street and asphalt pavement on Vidal Street	23,427.00	B-3748
(a)	Construction of curb and gutter on Rose Street, Forsyth Street and Stuart Street	3,664.80	B-3759 (a-c)
(h)	Construction of concrete pavement on Stuart Street and of an additional amount to complete same	6,094.00	B-3797 (a)
(h)	Construction of concrete curb and gutter on Stuart Street	3,512.71	B-3797 (b)
(h)	Construction of concrete curb and gutter on Maria Street	3,393.00	B-3797 (c)
(h)	Construction of concrete gutter on Maria Street	942.20	B-3797 (d)
(h)	Construction curb and gutter on Mackenzie St.	662.00	B-3797 (e)
(h)	Construction of curb and gutter on Collingswood St.	1,926.30	B-3797 (f)
(a)	Construction of concrete sidewalks as Local Improvements	2,111.20	B-3797 (f)
(a)	Purchase lands for additional housing accommodation	8,636.00	B-3871
(a)		18,000.00	B-3929

(a)	Sarnia, City of	Construction of sidewalks on Confederation and Bright Sts.	824.00	B-3938
	Sarnia, City of	Purchase of snow plow, asphalt sprayer and street flusher combined	8,000.00	B-4067
	Sarnia, City of	Construction of sidewalk on Mack Avenue	1,373.50	B-4135 (a)
	Sarnia, City of	Construction of storm and sanitary sewer and laterals on Mack Avenue	5,588.90	B-4135 (b)
(d)	Sarnia, City of	Construction of services for Wartime Housing	100,000.00	B-4194
(a)	Sarnia, Township of	Construction of six inch watermains as Local Improvement Works	37,098.00	B-3675
	Sarnia, Township of	Construction of the McLennan-Reserve Boundary Drain	1,090.00	B-3992
	Sarnia, Township of	Installing of heating system in School House	2,000.00	B-4137
	Scarborough, Township of	Boiler repairs, new furnace, etc., for Township School Area No. 1	4,000.00	B-3285
(d)	(i) Scarborough, Township of	Retirement of unmatured debentures	600,000.00	B-3421
(d)	Scarborough, Township of	Construction of school and purchase of school furniture and equipment Township School Area No. 2	75,000.00	B-3553
	Scarborough, Township of	Construction of sidewalks on Manderley Drive and Dunington Drive	7,860.05	B-3787 (a) (b)
(a)	Scarborough, Township of	Construction of macadam pavement on White Birch Rd.	1,718.90	B-3954 (a) (b)
(d)	Shelburne, Village of	Construction of sidewalk on the south side of Main St.	700.00	B-3860
(d)	Sombra, Township of	Repair and improvement of the Grape Run Drain	4,750.00	B-3308
(d)	Sombra, Township of	Repair of the Brown Concession 8 Drain	275.00	B-3406
(d)	Sombra, Township of	Repair and improvement of the Kerwin No. 2 Drain	470.00	B-3634 (a)
(d)	Sombra, Township of	Repair and improvement of the McLure Drain	650.00	B-3634 (b)
(d)	Sombra, Township of	Repair and improvement of the Whitbread West Drain	1,414.00	B-3902 (a)
(d)	Sombra, Township of	Repair and improvement of the Amnett Drain	1,355.00	B-3902 (b)
(d)	Sombra, Township of	Repair and improvement of the Booth Creek Drain	763.00	B-4018
(d)	Sombra, Township of	Repair and improvement of the Boyington Drain	425.00	B-4258 (a)
(d)	Sombra, Township of	Repair and improvement of the Moshier Drain	716.00	B-4258 (b)
(d)	Sombra, Township of	Repair and improvement of the Pollock Drain	1,200.00	B-4339
	Southampton, Town of	Extension of High Street and resurfacing	3,600.00	B-4269
	South Dorchester, Township of	Purchase of teacher's residence for Union School Section No. 11	3,200.00	B-4152
(d)	(i) South Sherbrooke, Township of	Consolidation of outstanding deficit of the Township	2,500.00	B-3942
(h)	Stamford, Township of	Additional cost of watermain on Kitchener St.	17.61	B-423
	Stamford, Township of	Construction of sewer and watermain on Spence Street	2,793.80	B-3604
	Stamford, Township of	Watermain and sewer on Portage Road	779.56	B-3773 (a)
	Stamford, Township of	Watermain and sewer in High St.	1,133.22	B-3773 (b)
	Stamford, Township of	Construction of sidewalk on Highland Avenue	793.68	B-3773 (c)
	Stamford, Township of	Construction of watermain on Brookfield Avenue	1,204.37	B-3794
	Stamford, Township of	Construction of sidewalk on Murray Street	5,295.29	B-4049

(d) (f)	Stouffville, Village of	Public School purposes	16,000.00	B-3836
	Streetsville, Village of	Construction of filtration and chlorination plant	20,000.00	B-4261
	Sturgeon Falls, Town of	Installation of 30-ton Weighing Machine	3,000.00	B-4186
(d) (h) (j)	Sudbury, City of	Additional cost of construction of certain concrete pavements	272.56	B-1904 (a)
(d) (h) (j)	Sudbury, City of	(Sec. 61 Order covers full amount of \$1,174.56) Construction of sanitary sewer on Simcoe St. Additional cost of work	358.48	B-2088
(h)	Sudbury, City of	(Sec. 64 order covers full amount of \$2,023.48) Additional cost of completion of storm drain in lane first west of Shaughnessy Street	250.07	B-2918 (a-d)
	Sudbury, City of	Construction of sanitary sewer and watermain in Ramsey Rd.	5,575.00	B-3563 (a) (b)
(a) (d) (h)	Swansea, Village of	Additional cost for resurfacing pavement on Riverside Dr.	4,150.00	B-1920 (b)
(a) (d) (h)	Swansea, Village of	Additional cost of construction of watermain on south side of Bloor Street	50.00	B-2324
(h) (d)	Swansea, Village of	Additional cost of construction of watermain and sewer on Ellis Gardens	1,000.00	B-2815 (b) (c)
(d) (h)	Swansea, Village of	Additional cost of construction of sanitary sewer on Greendale Ravine Drive	600.00	B-2981
(a) (a)	Swansea, Village of	Resurfacing of existing pavement on Riverside Drive	10,000.00	B-3548
(a) (a)	Swansea, Village of	Construction of sanitary sewer with house connections on Queen Street	2,040.00	B-3785
	Swansea, Village of	Grading on Rummymede Gardens	1,200.00	B-3784 (a)
	Swansea, Village of	Construction of sanitary sewer with house connections on Rummymede Gardens	4,285.00	B-3784 (b)
	Swansea, Village of	Construction of watermain with valves, etc. on Rummymede Gardens	2,564.00	B-3784 (a)
(j)	Tarentorus, Township of	Construction of two additional rooms to School House No. 2	17,700.00	B-3961
	Teck, Township of	Construction of sewers on Taylor Ave., George St. and Prince St.	3,235.02	B-3331 (b)
	Teck, Township of	Construction of sidewalks on Government Road and Taylor Ave.	1,225.00	B-3331 (a)
(d)	Teck, Township of	Enlargement and alteration to Collegiate and Vocational School and purchase of furniture and equipment therefor	55,000.00	B-3899
	Tecumseh, Town of	Extension and improvement of existing watermains from Riverside Drive to Tecumseh Road	29,571.00	B-3457
(d)	Thornbury, Town of	Purchase of substation from Hydro Electric Power Comm. of Ontario	6,500.00	B-3349
	Thorold, Township of	Construction of sidewalks on Canal St.	1,200.00	B-4050
(d)	Thurlow, Township of	Erection of addition to public school in S.S. No. 6	8,000.00	B-3781

Tilbury East, Township of	Repair and equipment of the Burgess Drain and West Branch		
Tilbury East, Township of	Repair and improvement of the Lewis Drain	3,070.35	B-3288 (a)
Tilbury East, Township of	Repair and improvement of the Clossen Drain	1,888.00	B-3288 (b)
Tilbury East, Township of	Repair and improvement of the Hunsberger Drain	1,812.00	B-3358
Tilbury East, Township of	Repair and maintenance of Government Drain No. 1	1,768.00	B-3458
Tilbury East, Township of	Repair and improvement of the Gangier Drain	26,531.77	B-3829
Tilbury East, Township of	Repair and improvement of the Graham Drain	911.00	B-3944 (a)
Tilbury East, Township of	Repair of the Badder Drain	1,478.00	B-3944 (b)
Tilbury East, Township of	Repair and improvement of Government Drain No. 3	1,570.00	B-4259 (a)
Tilbury East, Township of	Construction of pumping station in Henry Lefaiive Drain	5,256.00	B-4259 (b)
Tilbury North, Township of	Construction of sanitary sewers on Howard Ave., Ross Ave., Tamarack St., and lane west of Patricia Blvd.	1,480.00	B-4273
Timmins, Town of	Concrete pavement on portion of Havergal Gardens and portion Bayview Ave.	18,135.00	B-3875
Toronto, City of	Construction of concrete pavement on lane first south Davenport Road	4,406.00	B-3212 (3)
Toronto, City of	Construction of pavements on lanes first and second north of Robinson St.	2,401.00	B-3212 (4) (5)
Toronto, City of	Construction of pavement on lane first east of Gerrard St.	1,940.00	B-3333
Toronto, City of	Construction of pavements on lanes first and second north of Robinson St.	512,768.84	B-3365 (1)
Toronto, City of	Sewer on lane first north of Gerrard St.	5,524.00	B-3365 (2)
Toronto, City of	Sewer on lane first north of Robinson St. and east of Palmerston Ave.	7,628.00	B-3365 (3)
Toronto, City of	Construction of concrete pavement on Hertle Avenue	3,410.00	B-3365 (4)
Toronto, City of	Construction of pavement on Mill St.	3,205.00	B-3366 (4)
Toronto, City of	Construction of pavement on Beech Ave.	22,378.00	B-3366 (4)
Toronto, City of	Construction of pavement on Aldergrove Ave.	18,795.00	B-3366 (1)
Toronto, City of	Construction of pavement on lane first east of Leslie St.	19,232.00	B-3366 (2)
Toronto, City of	Construction of pavement on lane first south of St. Clair	10,363.00	B-3366 (3)
Toronto, City of	Sewer on lane first south of St. Clair	1,027.00	B-3366 (5)
Toronto, City of	Construction pavement on lane north of Ashburton Road	2,710.00	B-3366 (6)
Toronto, City of	Construction of sewer on lane north of Ashburton Road	1,815.00	B-3366 (7)
Toronto, City of	Construction pavement on lane north of Keystone Ave.	3,019.00	B-3366 (8)
Toronto, City of	Construction of pavement on lane east of Logan Ave. and pavement and sewer on lane east of Elmwood Ave.	1,300.00	B-3366 (9)
Toronto, City of	Construction of sidewalk on Glebe Road	4,078.00	B-3366 (10)
Toronto, City of	Board of Education on account of Perth Ave. Public School Addition	2,900.00	B-3366 (11)
Toronto, City of	Guaranteeing of Toronto Harbour Commissioners Debentures	12,138.00	B-3511
Toronto, City of	Construction of concrete sidewalk on St. Anne's Road	24,575.00	B-3562 (a)
Toronto, City of		421.00	B-3562 (b)
Toronto, City of		7,600.00	B-3586
Toronto, City of		625,000.00	B-3598
Toronto, City of		568.00	B-3605

(1) (d) (j)	Toronto, City of Toronto, City of Toronto, City of	Construction of concrete sidewalk on Oriole Parkway Cost of improvements to the Municipal Abattoir Buildings Construction of concrete sidewalk on portion of Highfield Road	494.00 69,955.00 991.00	B-3606 B-3623 B-3642
(b)	Toronto, City of Toronto, City of Toronto, City of	Additional expenditure of the city for alteration of certain offices not provided for in estimates VE day celebration expenses Pavement on portion of Maybank Ave., on lane first north of Eglinton Ave. W., and sidewalk on portion of Indian Road Crescent	1,600.00 20,000.00 10,959.00	B-3651 B-3652 B-3731 (1-3)
(1)	Toronto, City of	Municipalities Construction of breakwaters for preservation of certain portions of the shore of Ward's Island Pavement and curbing on Randolph Avenue Additional cost re office for Personnel Director Additional cost of rehabilitation of concession building on Ward's Island	5,000.00 22,500.00 8,243.00 600.00 2,350.00	B-3738 B-3739 B-3840 B-3972 B-3973
(d) (j)	Toronto, City of	Construction and installation of services and works for houses and housing accomodation under 'The Veterans' Housing Act, 1945	300,000.00	B-4030
(d) (j)	Toronto, City of	Construction and installation of services and works for houses and housing accomodation under 'The Veterans' Housing Act, 1945	200,000.00	B-4030 (a)
(d) (j)	Toronto, City of	Building grant to Queen Elizabeth Hospital for incurables, Toronto	300,000.00	B-4031 (a)
	Toronto, City of	Building grant to St. Joseph's Hospital	300,000.00	B-4031 (b)
	Toronto, City of	Building grant to Grace Hospital	150,000.00	B-4031 (c)
	Toronto, City of	Presentation to amateur sports champions, VJ celebrations and indigent patients	5,700.00	B-4095 (a-c)
	Toronto, City of	Construction pavement on Carrus Avenue, sidewalk on Douglas Ave. and sidewalk on Gerrard St. East	6,614.00	B-4099 (a-c)
	Toronto, City of	Construction of pavements on portions of Killarney Rd., George St. and Trammer Ave. and curbing on portion of Trammer Ave.	20,535.00	B-4100 (a-d)
(1)	Toronto, City of	Construction of revenue watermain on Union St.	12,238.00	B-4112
(j) (1)	Toronto, City of	Construction of pavement and sewer on Victor Avenue	50,247.00	B-4113
	Toronto, City of	Acquisition of lands for addition to Jesse Ketchum Park	6,000.00	B-4114
	Toronto, City of	Building grant to Runnymede Hospital	53,000.00	B-4115
	Toronto, City of	City Council reception and travelling expenses	1,500.00	B-4124
	Toronto, City of	Construction of watermain on Geary Ave.	240.00	B-4142
(a)	Toronto, City of	Construction of pavement on Broadview Ave.	24,118.00	B-4188
	Toronto, City of	Expenditures not provided for in Estimates for 1945	117,600.00	B-4199

(b)	Toronto, City of	Certain expenditures not provided for in Estimates for 1945	985.00	B-4214
	Toronto, City of	Construction of pavement and sewer on lane north of Chatham Avenue	9,426.00	B-4229 (a-b)
	Toronto, City of	Construction of pavement widenings	717,999.00	B-4245 (1-13)
	Toronto, City of	Construction of certain pavement widening and street improvements	494,659.00	B-4248 (1-6)
	Toronto, City of	Construction of sidewalks on portions of Balliol St., Merrill Bridge Road, East Lynn Ave., and Gerrard St. E.	2,022.00	B-4249
(1)	Toronto, City of	Acquisition of lands on Vine Avenue and Oriole Parkway for parks purposes	11,000.00	B-4251 (a) (b)
	Toronto, City of	Expenditure of various amounts not provided for in the estimates for the current year	46,000.00	B-4286 (1-4)
	Toronto, City of	Various pavement widenings	432,351.00	B-4282 (1-7)
(1)	Toronto, City of	Improvement and conversion of the Grandstand Area, Exhibition Park	40,000.00	B-4283
(1)	Toronto, City of	Preservation of certain portions of the shore of Toronto Island	137,100.00	B-4284
(1)	Toronto, City of	Grading and paving of Blythwood Road	128,916.00	B-4285
(1)	Toronto, City of	Widening of pavement on portion of Lansdowne Ave.	243,354.00	B-4289
(1)	Toronto, City of	Extension of Eastern Avenue and pavement of same	41,009.00	B-4336 (a) (b)
(1)	Toronto, City of	Establishment of sports stadium at Danforth Avenue Athletic Field	40,000.00	B-4337
	Toronto, City of	Approval of certain expenses not provided for in Estimates for 1945	37,000.00	B-4338
	Toronto, City of	Construction of pavements on portions of Norway Avenue, Spruce Hill Road and lane west of Symington	44,750.00	B-4364 (a-c)
(1)	Toronto, City of	Acquisition of park lands on Balsam Avenue	22,500.00	B-4371
	Toronto, City of	Expenditures of various amounts not provided for in estimates for the current year	333,323.00	B-4383
	Toronto, City of	Construction of pavement on portion of Lippincott St.	18,729.00	B-4398
	Toronto, City of	Expenditures of various amounts not provided for in the estimates for the current year.	77,254.50	B-4417
	Toronto, Township of	Construction of certain watermains as set out in By-law 1331	42,444.36	B-3157
(d)	Toronto, Township of	Building of an addition to the Cooksville Public School, S.S. No. 2	13,000.00	B-3392
(d)	Trenton, Town of	Erection of a hospital	100,000.00	B-3884
(d)	Tuckersmith, Township of	Construction of Charters Drain	1,667.70	B-3913
(f)	Vaughan, Township of	Draining, grading and gravelling westerly part of Birch Avenue	649.22	B-4035
	Wallace, Township of	Repair and improvement of Municipal drain No. 3 of Township of Maryboro	2,240.27	B-4136
(d)	Waterloo, Town of	Construction of watermain on Dearborn St.	1,158.40	B-3709

(d)	Waterloo, Town of	Construction of a sidewalk on the north side of Togo St.	332.00	B-3810
(d)	Waterloo, Town of	Construction of curb and gutters on Albert St.	2,800.00	B-3964
	Waterloo, Town of	Improvements to City Hall basement for Police Offices and building new rest rooms	50,000.00	B-4128
(d) (j)	Welland, City of	Completion of third storey of the Vocational School	20,488.00	B-3098
	Wellesley, Township of	Construction of Municipal Drain Number 11	41,270.00	B-3885
(d) (j)	West Ferris, Township of	Enlarging and equipping of present Public School (1B West Ferris)	3,970.69	B-3321
	West Luther, Township of	Construction of Municipal Drain No. 44	55,000.00	B-3551
	Westminster, Township of	Construction of water works system for Police Village of Byron	3,562.58	B-3779
	Westminster, Township of	Construction of watermains on Langarth Street and Holborn Avenue	24,200.00	B-1203
(d)	Westminster, Township of	Construction of sidewalk on Tecumseh Avenue	1,800.00	B-4024 (a) (b)
(d)	Westminster, Township of	Construction of the Thompson Road Drain	2,400.00	B-4408 (a)
(d) (i) (j)	Weston, Town of	Retirement of certain unmatured debentures	3,300.00	B-4408 (b)
(d) (g)	Weston, Town of	Installation of auxiliary water supply	120,000.00	B-3893
	Windsor, City of	Alterations to the grandstand building at Jackson Park	25,000.00	B-4097
(d) (e) (j)	Wingham, Town of	Grant to the Wingham General Hospital	7,500.00	B-4379
	Woodbridge, Village of	Extensions to the Waterworks System	15,000.00	B-2808
	Woodstock, City of	Construction of curb on Vansittart Ave. and sewers on Bay St., Cedar St. and Vincent St.	20,000.00	B-3311
	Woodstock, City of	Improvement and diversion of Hatch's Creek	1,557.70	B-3595 (a-d)
	Yarmouth, Township of	Construction of watermain in Yarmouth Heights Water Dis. System, Lyndhurst Water Dis. System, and Steele St. Water Main	7,500.00	B-4107
(a) (f)	York, Township of	Construction of storm and sanitary sewers and cast iron watermains	43,400.00	B-3755
	York, Township of	Provision of pensions for full-time employees of York Township and Local Boards thereof	26,106.00	B-3493
(a) (f)	York, Township of	Construction of Sewers on Spears Ave., Northlands Ave., Croham Road, Schell Avenue and Shortt St.	B-3533	
(a) (f)	York, Township of	Construction of concrete sidewalks and curbsings	12,111.00	B-3549
(a) (f)	York, Township of	Construction of sewers on Venn Crescent, Castlefield Ave., Ellins Avenue, Ridelle Avenue and Humbermill Ave. and watermain on Ellins Avenue	23,222.00	B-3549
(a) (f)	York, Township of	Construction of watermains on Eglinton and Lyon Avenues	14,233.00	B-3901 (a-f)
(a) (f)	York, Township of	Construction of sidewalks and curbs	1,977.00	B-4110
(a) (f)	York, Township of	Construction of sewer on Verona Ave. and sidewalks on Westbury Ave., Lanark Ave. and Strader Avenues	13,020.00	B-4111 (a-g)
			3,509.00	B-4213

VALIDATION OF DEBENTURE BY-LAWS

(Section 64 of Part IV of "The Ontario Municipal Board Act")
(Capital Expenditures approved prior to 1945)

Municipality	B-law No.	Purpose	Amount	Procedure File
Barton, Township of	1938	Construction of Local Improvements—Portion approved under Section 70 in 1944—By-laws 1928 and 1930 to 1937 consolidated	6,196.01	B-4328
Burlington Beach Commission	138	Construction of sidewalks on Fairview and Bellevue	2,478.00	B-2690
Cornwall, City of	31-1945	Construction of Local Improvement works—Portion approved under Sec. 70 in 1944	7,613.25	B-4070
Crowland, Township of	629-1945	Construction of Local Improvements	24,255.70	B-2085
Crowland, Township of	& 633-1945	Construction of Local Improvement works	21,847.61	B-3629
Crowland, Township of	628-1945	Construction of Local Improvement works	28,274.52	B-3630
Dresden, Town of	733	Extensions to the waterworks system	18,000.00	B-3009
Etobicoke, Township of	6600	Construction of watermains and sewers on Glenroy Ave	5,094.00	B-2363 (a) (b)
Etobicoke, Township of	6601	Construction of Local Improvement works—By-laws Numbers 6584, 6586, 6588, 6590 and 6592 thereby consolidated	16,274.18	B-3522
Etobicoke, Township of	6601	Construction of Local Improvement works—By-laws Numbers 6585, 6587, 6589, 6591 and 6593 thereby consolidated	2,433.22	B-3523
Fort William, City of	3851	Purchase of Fire equipment	20,000.00	B-565
Fort William, City of	3872	Corporation's share of the cost of pavement of Neehing Avenue—Arthur St. to C.N.R.	14,245.00	B-1944
Fort William, City of	3874	Corporation's share of the cost of pavement of Neehing Avenue—Montreal St. to C.N.R.	23,383.00	B-2096
Fort William, City of	3926	Construction of Local Improvement Works—Consolidation of By-laws Numbers 3923, 3924, 3925	73,084.30	B-3583

Harwich, Township of	3205 and 3208	Repair and improvement of the Burk Drainage Works	39,170.00	B-2859
Hislop and Guibord Townships of	3A	Application of the Board of Trustees of the Roman Catholic Separate School for S.S. No. U4 for erection of new school buildings and equipment therefor	40,000.00	B-4312
King, Township of	796	Corporation's share of the cost of certain Holland Marsh Drainage works	17,354.48	B-3136
Kingston, City of	379	Local Improvement works—portion approved under Section 70 in 1944	67,719.30	B-3466
Kitchener, City of	2919	Construction of Local Improvements	7,014.21	B-3967
Leaside, Town of	916	Construction of Local Improvements	106,933.27	B-3719
North York, Township of	4006	Construction of Local Improvements—portion approved under Section 70 in 1944	58,960.30	B-4117
Orillia, Town of	1770 and 1810	Public School Purposes	14,000.00	B-2739
Ottawa, City of	9419, 9455, 9456, & 9457	Repair of track allowance and local improvements	176,300.00	B-4291
Penetanguishene	1012, 1016	Erection and equipment of school building	85,000.00	B-2646
Peterborough, City of	10	Application of the Board of Trustees of the Roman Catholic Separate School Board for City of Peterborough for purchase of school site and erection of a school	60,000.00	B-3977
Petrolia, Town of	1677	Waterworks Purposes	60,000.00	B-3007
Port Arthur, City of	2640	Construction sidewalk on Dixon St.	2,120.00	B-2126
Port Arthur, City of	2641	Local Improvements—Consolidation of By-laws Numbers 2637 and 2638	2,888.01	B-3926
St. Catharines, City of	4992	House Sewer Connections	11,914.73	B-3927
St. Catharines, City of	4985	Payment for cost of incinerator	62,500.00	B-2381
Sarnia, Township of	2	Cost of certain local improvements	46,236.08	B-3968
		Application of the Board of Trustees of the Roman Catholic Separate School for School Section Number 9 of the Township of Sarnia for the purchase of a site and erection and equipment of a school house	12,000.00	B-4109

Scarborough, Township of	3306	Watermains and sewers	6,631.26	B-2986
Shuniah, Municipality of	700	Erection of schoolhouse, improvements to school property, and purchase of furniture and other equipment	25,000.00	B-2892
Stoney Creek, Village of	145	Construction of watermains	3,000.00	B-2913 and B-2972
Sudbury, City of	2474	Construction sanitary sewers on Spruce and Simcoe Sts.	2,126.16	B-1766
Sudbury, City of	2470	Construction of Local Improvement Watermains	1,347.97	B-2113
Sudbury, City of	2475	Construction of Sanitary Sewers as Local Improvements	5,228.41	B-1904 (b)
Sudbury, City of	2478	Construction of cast iron watermain on Howey Crescent	7,725.66	B-1991
Sudbury, City of	2594	Construction of watermains	5,659.37	B-4359 (a)
Sudbury, City of	2595	Construction of concrete walks	13,265.21	B-4359 (b)
Sudbury, City of	2596	Construction of sanitary sewers	4,814.96	B-4359 (c)
Sudbury, City of	2597	Construction of storm drains	2,250.07	B-4359 (d)
Thorold, Township of	432 (1945) 433 (1945)	Construction concrete sidewalks on Davis St.	1,705.24	B-2485
Thorold, Township of	452 (1945)	Construction of watermain on west side of Clara Ave. N.	1,853.62	B-2990
Toronto, City of	16410, 16411, 16412, 16414	Debenture By-laws for Municipal Abbatoir, snow removal, equipment, rehabilitation of Riverdale Isolation Hospital, and building grant to Queen Elizabeth Hospital	1,901,171.00	B-4303
Toronto, City of	16291	Cost of pavements, sidewalks curbsings and sewers, street extensions and widenings	239,405.90	B-4192
Toronto, Township of	1336	Construction of Local Improvement works	5,439.96	B-2493
Waters, Township of	73	Purchase of school site, erection of school house and purchase of equipment therefor	3,600.00	B-3208
Welland, City of	1463 and 1472	Construction of pavement on Plymouth Road	53,000.00	B-2038

ANNEXATIONS

Municipality		Procedure File
	(Section 17 of "The Municipal Act")	
Glackmeyer, Township of	Annexation of unbroken Lots number one to eleven (inclusive), broken Lots numbered twelve to sixteen (inclusive) and unbroken Lots numbered seventeen to twenty-eight (inclusive), all in the First Concession of the (un-organized) Township of Blount	B-3459
	(Section 20 of "The Municipal Act")	
Chatham, City of	Annexation to the City of Chatham of Part of Lot Number Twenty-two in the Front Concession of the Township of Raleigh in the County of Kent	B-4280
Leaside, Town of	Annexation to the Town of Leaside from the Township of North York of parts of original Township Lots 8, 9, and 10 in the Third Concession of the original Township of York	B-3737
Newmarket, Town of	Annexation to the Town of Newmarket of Lots 1 to 17 and Park Avenue and Woodmount Ave., Plan 276; Lots 13 and 14 and part of Lots 11 and 12, Plan 106 of Newmarket; Part of Lot 94 in the First Concession of Whitechurch, and part of Lot 82, Plan 81 of Newmarket, from the Township of Whitechurch	B-4139
Perth, Town of	Annexation to the Town of Perth of a triangular part of Lot 3, Concession 2, of the Township of Drummond	B-4184
Sarnia, City of	Annexation to the City of Sarnia of the South part of Lots 20 and 21 in the Sixth Concession of the Township of Sarnia	B-4012
Sudbury, City of	Annexation to the City of Sudbury of 3.08 acres being a part of Lot 8 in the 3rd Concession of the Township of McKim	B-2679
Sudbury, City of	Annexation to the City of Sudbury of part of the north half of Lot 6 in the Second Concession of the Township of McKim	B-4324
Timmins, Town of	Annexation to the Town of Timmins of a portion of the Township of Tisdale known as the "Empire Townsite" being part of the north part of Lot 11, Concession III of the said Township	B-3394
	(Section 23 of "The Municipal Act")	
Merritton, Town of	Annexation to the Town of Merritton of parts of Lots 13, 14 and 15 in Concession 8 and part of Lot 13 in Concession 9 of the Township of Grantham in the County of Lincoln	B-3715
Merritton, Town of	Annexation to the Town of Merritton of part of Lots 10 and 11 in Concession 9 and part of the road allowance between Concessions 8 and 9 in the Township of Grantham in the County of Lincoln	B-3993
New Liskeard, Town of	Annexation to the Town of New Liskeard of all of Lot 7, Con. 1; Lot 7, Con. 2; Broken Lot 10, Con. 2; Lots 8 and 9, Con. 2; and parts of Lots 8 and 9, Concession 1, of the Township of Dymond in the District of Temiskaming	B-4177

St. Catharines, City of	Annexation to the City of St. Catharines under terms and conditions as set out in the order of certain lands described therein	B-3715
-------------------------	--	--------

ASSESSMENTS—FIXED

(Section 405 of The Municipal Act) (as re-enacted by O.S. 1941 C. 35, S. 12)

Municipality	By-law No.		Procedure File
Bradford, Village of	797	Holland River Gardens Co. Ltd.	B-4262
Blyth, Village of	3,1945	Blyth Farmers' Co-operative Association	B-3362
Cornwall, Township of		Dominion Tar and Chemical Co. Ltd. (also under Sec. 69 of "The Ontario Municipal Act")	B-4068
Listowel, Town of	1256	The Listowel Casket Company, Ltd.	B-4357
Midland, Town of	1642	Sidney Caplan	B-4132
Midland, Town of	1649	Jas. A. Thomas, Albert J. Majdell, and Louis Thomas (Manufacturers)	B-4297
Perth, Town of	1713	Esmond Mills, Limited	B-4333
Whitby, Town of		Stokely-VanCamp of Canada, Limited	B-4330
Winchester, Village of	675	H. S. Lannin, Limited	B-4081

ASSESSMENT APPEALS

Barret Montford vs. City of Toronto	B-3314
Toronto, City of vs. Governors of University of Toronto and and Business Properties Ltd.	B-3418
Toronto, City of, vs. Simpsons Ltd.	B-3468
Toronto, City of, vs. McColl Frontenac Oil Co. Ltd.	B-3468
West Williams Rural Telephone Asscn. vs. Twp. of Adelaide	B-4145
Routley W. C. and Routley's Ltd. vs. City of Toronto	B-4375
Herman and Herman vs. City of Toronto	B-4389

CHANGE IN RATE OF INTEREST ON DEBENTURES

(Sec. 310 of "The Municipal Act" (as re-enacted by O.S. 1938, C. 22, s. 6))

Municipality	By-law No.	Purpose	Amount	Procedure File
Leaside, Town of	942	Amending By-law 916 providing for construction of certain local improvements—decrease 3% to 2½%	\$106,933.27	B-3719
Orillia, Town of	1810	Amending By-law 1770 for public school purposes—decrease of interest rate 3% to 2¾%	14,000.00	B-2739
Penetanguishene, Town of	1024	Amending By-law 1012 as amended by By-law 1016 for erection and equipment of school building— increase of interest 3% to 3½% (Also under Sec. 305 (15d) of Municipal Act)	85,000.00	B-2646

CHANGE OF STREET NAMES

(Sec. 16 of "The Planning and Developing Act") (as re-enacted by O.S. 1941, Chapter 55, Section 24 (2))

Municipality	Procedure File
Ottawa, City of	Approval of By-law changing the name of Water Street to Bruyere Street B-3473

DEFAULTING MUNICIPALITIES WATER RATES—FIXING OF

(Sec. 32 (h) of "The Department of Municipal Affairs Act")

Municipality	Procedure File
Teck, Township of	Approval of By-laws Number 1124 and 1125 varying the rates levied in respect of the Indebtedness on Waterworks and Sewers in respect of water Works Areas Numbers 1 and 2 B-3470

DISSOLUTION OF MUNICIPALITIES

(Section 44 (e) of "The Municipal Act" (as enacted by O.S. 1943, Chapter 16, Section 1))

Municipality	Procedure File
Larder Lake	Application of the Municipality of the Town of Larder Lake, District of Temiskaming, for dissolution B-4045

HIGHWAYS (NARROW)

(Section 502 (2) of "The Municipal Act")

Municipality	Procedure File
Leamington, Town of	Approval of By-law 1828 for establishment of a highway over part of Lot 6 in the Second Concession, formerly in the Township of Mersea, and now in the Town of Leamington at a width of less than sixty-six feet B-3880
London, City of	Approval of By-law for the establishment of a highway over lands lying to the west of Wallace St. at a width of less than sixty-six feet B-3487

DETACHMENT OF FARM LANDS FROM TOWN OR VILLAGE

(Section 21 of "The Municipal Act")

Municipality	Procedure File
Markdale, Village of	Application from Henrietta Dowsett and others for the detachment of certain farm lands as set out in the order from the Village of Markdale and annexing same to the Municipal Corporation of the Township of Glenelg B-2733

DISPENSATION WITH VOTE OF RATEPAYERS

(Section 69 of "The Ontario Municipal Board Act")

Municipality	Procedure File
North York, Township of	Dispensation of vote of electors in respect to expropriation of lands in Lot 14, Con. 1 East Yonge Street under By-law Number 4210 of Municipality B-3851

Municipality	Amount	Purpose	Procedure File
Kingston, City of	\$100,000.00	Assistance to the Ontario East Central Counties Tuberculosis Association for erection and establishment of sanatorium	B-3315
Kingston, City of	100,000.00	Contribution towards the establishment of a Community Centre	B-3340

UTILITIES EXTENSION OF MUNICIPAL

(Sec. 407 (2) of "The Municipal Act")

Municipality	By-law No.	Purpose	Procedure File
Petrolia, Town of	1677	Borrowing of \$60,000 for construction of waterworks (Also under Sec. 305 (15d) of "The Municipal Act")	B-3007

HIGHWAYS—CLOSING OF

(Sec. 79 (a) of "The Highway Improvement Act", R.S.O. 1937, Chapter 56)

Applicant

Department of highways	Approval of closing of Carlton Street, Dunlop Street, Fitzgerald Street, Walnut Street, Rolls Avenue Vine Street, Currie Street, Delaware Street, St. George Street, Sherbourne Street, Lancaster Avenue, Parkview Road, Elmwood Avenue in the City of St. Catharines and County of Lincoln, and of the Road Allowance between Lots 20 and 21, Con. 3., Hawthorne Blvd., Reg. Plan No. 91, Jarvis Street, Reg. Plan No. 91, Woodlawn Avenue, Reg. Plan No. 91, Thornton Ave., Reg. Plan No. 91, and Van Kuren St., Reg., Plan No. 91, all in the Township of Grantham in the County of Lincoln, where crossed by the Divided Highway	B-3361
-------------------------------	--	--------

LEGISLATION SPECIAL

Municipality

**Procedure
File**

Nepean, Township of	Approval of By-laws 1436 and 1437 providing for extensions of Sewer Area "A" and Water Area No. 1 and of By-law 1443 fixing terms and conditions under which such extensions shall be made — Sec. 9, O.S. 1929, Chap. 108 "Township of Nepean Act."	B-4044-a-b-c
Toronto, City of	Application for approval of By-laws Numbers 16386 and 16387 — Sale of University Avenue lands to Messrs. Menzies and Cadesky (Section 2 (5) of "The University Extension Act, 1928")	B-4170-a-b

LICENSE FEE

(Section 420 (11) of "The Municipal Act") (as amended by Chapter 35, Section 15, subsection (2), Ontario Statutes, 1941)

Municipality

**Procedure
File**

Aylmer, Town of	Annual fee of 50¢ for Bicycle (also under Section 423 (3) of "The Municipal Act")	B-3343
North Bay, City of	Annual fee of 50¢ for Bicycle	B-4376
Stratford, City of	Annual fee of 25¢ for Bicycle	B-3379

LOCAL IMPROVEMENTS—PART ONLY OF WORK

(Section 18 of "The Local Improvement Act")

Municipality	By-law No.	Purpose	Procedure File
Swansea, Village of	979	Amendment to By-law 924 providing for abandonment of part of work of resurfacing of Riverside Drive	B-1920-a
Toronto, City of	16359	Amendment to By-law 16344 authorizing construction of concrete sidewalk on St. Anne's Road	B-3833

LOCAL IMPROVEMENT DISTRICTS—ERECTION OF

(Section 44a of "The Municipal Act" (as enacted by O.S. 1943, Chapter 16, Section 1) and Subsection (3) of Section 44a, as enacted by O.S. 1944, Chapter 39, Section 5).

Municipality		Procedure File
Beardmore	Application of K. C. Noble and others for the erection into an Improvement District of Beardmore of certain territory comprising unorganized Townships of Eva and Summers in the District of Thunder Bay	B-3135
Gauthier	Application for the erection into an improvement District of the unorganized Township of Gauthier in the District of Temiskaming and of dissolution of local boards within such area	B-3337
Mountjoy	Application for the erection into an Improvement District of the unorganized Township of Mountjoy in the District of Mountjoy and of dissolution of Local boards within such area	B-2509
Red Rock	Application of Frank D. Taylor and others for the erection into an Improvement District of Red Rock of certain territory situate in the organized Township of Nipigon in the District of Thunder Bay	B-3435
Wasaga Beach	Application of the Police Village of Wasaga Beach for the dissolution of the said Village and the erection of the lands comprising the village into an Improvement District of Wasaga Beach	B-3732

**"THE PLANNING AND DEVELOPMENT ACT", "THE LAND TITLES ACT" AND
"THE REGISTRY ACT"—PLANS OF LAND SUBDIVISIONS**

Owner	Description	Procedure File
Aitchison, James	Part Lot 205 (Plan No. 4) Town of Grimsby, Co. Lincoln	B-3504
Anderson, Rosamond Sarah	Part Lot 3, Con. II, W. Yonge St., Township of North York	B-3970
Anderson, W. J., Estate of	Part Lot 3, Con. II, W. of Yonge St., Township of North York, County of York	B-4266
Barrett, Philip and John E. L.	Nepean, County of Carleton Part Lot 33, Con. I, Ottawa, Front, Twp.	B-3428
Bennett, E. J.	See "New City Estates, Ltd."	
Bennett, Charlotte E. and Wm. H.	Part Lot 6, Con. D, Twp. of Scarborough, County of York	B-3710
Benner, Alvin K. and Roy M. Sherk	"Silver Sands" Pt. Lot 9, Con. 1, Township of Humberstone	B-3812
Belisle, J. A.	Part Lot 11, Con. 1, Twp. of Aurora, being Subdivision of Block A, Plan M-75, N. E. Coch- rane, District of Cochrane	B-3818
Brompton Lands Ltd.	Part Lots 2 and 3, Con. I, and part Lots 2, 3 and 4, Con. II, Twp. of Nipigon, District of Thunder Bay, (Red Rock Townsite)	B-3864
Burns, Robt. and F. R. Wilson	Part of the Gore, Twp. of Ancaster, (Glendale Survey), now in City of Hamilton	B-4038
Brockville Realty Company	Pts. Lots 27 and 28, Township of Elizabeth- town, Con. I, County of Leeds	B-4098
Brown, G. A.	Part Lot 4, Con. II, Twp. of Mersea and part Lot 5 (Formerly in Con. II, Twp. of Mersea) now in Town of Leamington, County of Essex	B4108
Bengough, Estate of Thomas	Amendment of Plan 7 for Twp. of Muskoka, District of Muskoka	B-4164
Brisson, Gordon	Part Lots 3122 and 3123, City of St. Cath- arines, County of Lincoln, (Corporation Plan No. 2)	B-4182
Beck, Jos. J. and Anne H.	Part Farm Lot 34, Con. 1, Twp. of Colchester County of Essex	South, B-4233
Barry Wm.	Part Lot 4, Con. V, Twp. of McKim, District of Sudbury	B-4293
Boyington, Harold M.	Part Lot 10, Con. 7, Twp. of Markham	B-4390
Canadian International Paper Co.	Part Location J-S 248, Twp. of Poitras, Dis- trict of Nipissing	B-3345
Campbell, H. A.	Mining Claims MR9947 and MR10263, Town- ship of Cairo, District of Temiskaming	B-3359
Charlotteville, Twp. of	Lots situate along shore of Lake Erie, east of Regd. Plans 132 and 166, being Part Lot 17, Con. I, Twp. of Charlotteville, County of Nor- folk (Judge's Order)	B-3413
Carleton Realty Co. Ltd.	Approval plan of Lots A to H (both incl.) and J and K, Township of Nepean, County of Carle- ton	B-3455

Cameron, Andrew and Wm. D.	Amendment to Plans 170 and 195, Twp. of North Gwillimbury, County of York	B-3611
Canadian National Railways	Part Regd. Plan No. 6a, City of Cornwall, County of Stormont	B-3701
Compton, John A. and J. B. Sampson	Part Lot 21, Con. I, (Twp. of Kingston), City of Kingston, County of Frontenac	B-3725
Crosthwaite, H. F.	Part Lot 3, Con. XIII, Twp. of Barton, County of Wentworth — now in City of Hamilton	B-3817
Clark, W. A.	Part of Smith and Kerly Tract, Township of Brantford	B-3837
Cox, A. H. Campaigne, A. R.	See "Provident Investment Co." Pt. Lot 1, Con. 3, Township of Barton (Eden Park)	B-4215
Carson, Wm. W. et al	Part Lot 12, Con. I west of Yonge St., Twp. of North York, and parts Lots 131 to 135 (both incl.) Plan 204 York	B-4294
Cockshutt, Geo.	Pts. Lots 26 and 27, Con. 3, Twp. of Brantford	B-4317
Danforth Heights Ltd.	Block "A" and "B", Plan 2792, and part of Hollamen Rd., Plan 2049, Twp. of North York, County of York	B-3312
Dolan, Frank	Part Lot 16, Con. IV, Twp. of Torbolton, County of Carleton	B-3324
Diocese of Toronto	See "Incorporated Synod of"	B-3556
Diocese of Toronto	See "Incorporated Synod of"	B-3565
Diocese of Toronto	See "Incorporated Synod of"	B-3566
Dunkelman, R.	Part Regd. Plan 217, and part Town plot of Keswick, Twp. of North Gwillimbury, County of York ("Balfour Beach, Roches Point, Lake Simcoe")	B-3659
Davis, Norman and Wilfred and Fidelia J. Reid	Part Lot 13, Con. 12, from Bay, York and Hillside Park, and 1' reserve Regd. Plan 2967 York; and Hillside Park, Reg. Plan 3005 York, Twp. of East York, County of York	B-4180
Dempster, George Etobicoke, Twp. of	Pt. Lot "A" R.P. 31, Twp. of Brantford Pt. Regd. plan 2396, and Part Lot 8, Con. A, fronting on the Humber River, Township of Etobicoke	B-4367 B-3384
East York, Twp. of	Subdivision Reg. Plan 3165, York	B-3559
Ego, Donald, Estate of and Ellen E. Chapman	Resubdivision of Reg. Plan 221, North Ryding of York, and Part Lot 11, Con. VIII, Twp. of Georgina, County of York	B-3722
Eastview, Town of	Part Lot 2, Reg. Plan 90, Town of Eastview, County of Carleton	B-4334
Fort William, City of	T. Eaton Co. Ltd. store site—Syndicate Ave., Donald and Archibald Sts.	B-3570
Fort William, City of	Pt. Lot 2, Con. II, Twp. of Neebing now in the City of Fort William	B-3612
Filman, George D.	Block 8, Village of Waterdown, Twp. of East Flamboro, County of Wentworth	B-3656
Fort William, City of	(Alteration of plan as to closing of) portion of Hardisty Ave.	B-3897
Fort William, City of	Part Lot 2, Con. II (Neebing Twp.) now City of Fort William	B-3922

Fretz, Harvey E.	"Fretz Park"—Part Lot 23, Con. I, Twp. of Humberstone, County of Welland	B-3991
Farrar, R. W.	"Leander Park"—Park Lots 4, 5 and 8, Block D, E and J. F. Moores. Part Lot 10, Con. IV, Twp. of Barton, now in City of Hamilton	B-4171
Fort William, City of	Approval closing of lane between Lots 2 and C —from Empire Ave. southerly 155-56' and opening in lieu thereof a lane from westerly limit Lot 2 to Syndicate Ave.	B-4187
Fairbairn, R. R. and John Baxter	Re: Subdivision of Reg. Plan 216, Town of Brockville, County of Leeds	B-4308
Gaby, Florence M.	Parts Regd. plans 2611 and 2906, Twp. of Etobicoke, County of York	B-3429
Griffith, W. J.	Part Lot 7, Con. IV, Twp. of Scobie, District of Thunder Bay	B-3430
Gauthier, Stanislaus and Alice	Pt. Lot 5, Con. I, Twp. of Rayside, District of Sudbury	B-3771
Gardner, Alfred J.	See "Moody-Aileen"	
Glendale Land Co. Ltd.	Part Lot 8, Con. II, West of Yonge St., Twp. of North York	B-3952
Glen Stewart Properties Ltd.	Pts. Blocks Y and Z, Plan 315, and pt. plan M564 south of Kingston Rd., between Lee Avenue and Southwood Drive, City of Toronto	B-4220
Goodyear, C. L.	Part Lot 10, Con. III, Twp. of North Gwillinbury, County of York	B-4391
Hastings, (Mrs.) Edna	Pt. Block E in front of Lot 15, Con. B, Twp. of South Walsingham, County of Grey	B-3454
Henderson, W. T. et al	Re: Subdivision of Part Lots 2 and 3 west of St. George's Road, Lots 7, 6, 5 and pt. Lots 4 and 3 south of Lot C, Plan 397 (formerly Cypress St.); Lot 5 and pt. Lots 3, 4 and 6 north of Lot B, plan 397, (formerly Elm St.) and part Lots 4, 5 and 6 south of Lot B, Plan 397, all in Reg. Plan 31; & lots C and B, Regd. plan 397, and Lot 247, Reg. plan 544, all in Twp. of Brantford, County of Brant	B-3687
Henthorne Lottie	Pt. Lots 32 and 33, Concession IV, Township of Smith	B-3828
Hughes, Arthur W.	Pt. Regd. Plan 2412, Twp. of Etobicoke, County of York	B-3832
Harvie, W. P.	Pt. farm lot 78 and part lots 3, 4, 5 and 6, Block C, Regd. Plan 76 in Farm Lot 77, Con. II, Twp. of Sandwich East, County of Essex	B-3888
Holmes, Wm. Jas.	Pt. Lot 21, Con. VII, Twp. of Georgina, County of York	B-3930
Hill, Henry K.	Pt. Lot 6, B.F. Con. in front of Con. I, Twp. of Kingston, Co. of Frontenac	B-4033
Henson, Samuel	Lots 20 and 30 and numbered parcel between Lots 20 and 30 and part Park Lots 1 and 2, J. M. Williams Survey, Plan 281, and part Twp. Lot 16, Con. IV, Twp. of Barton, now in the City of Hamilton	B-4149
Huffman, Dora H.	Parts Lots 13-20 incl.; parts Lots 23 and 24, all lots 21 and 22, Plan 9Q, City of Peterborough, County of Peterborough	B-4203

Hewett, Russell	"Hewett Heights"—Lot 1 and 3½, Lot 2, Range VI, and pt. Lot 1 and pt. 3½ Lot 2, Range VII, Twp. of Sarnia, County of Lambton	B-4373
Hyttiner, Tauno	Pt. Lot 15, Con. 2, Twp. of Mara, County of Ontario	B-4385
Halton, Norman C. et al	Pt. n. ½ of S. ½, Lot 12, Con. 13, Twp. of North Monaghan, City of Peterborough	B-4415
Incorporated Synod of Diocese of Toronto	Part Lot 14, Plan 310, Township of East York, County of York	B-3556
Incorporated Synod of Diocese of Toronto	Part Lots 4 and 5, Plan 310, Township of East York, County of York	B-3565
Incorporated Synod of Diocese of Toronto	Part Lot 5, Plan 310, Township of East York, County of York	B-3566
Jackson, Jas. Shedwick	Part Lot 36, Con. IV, Township of Kingston, Co. of Frontenac—"Maple Leaf Gardens"	B-3514
Jolly, (Mrs.) Helen J. et al	Pt. Lots 18 and 19, Reg. Plan No. 5, and Lots 18 and 19, Reg. Plan No. 16½, City of Sarnia, County of Lambton (Jolly Park Subdivision)	B-3638
Jackson, L. & W. Motors Ltd.	Pt. farm Lot 25, Con. I, Twp. of Wallace, now In Town of Listowel, County of Perth	B-4147
Kennedy, Ross	Pt. Lot 34, Con. A, Twp. of Scarborough, County of York	B-3680
Klingensmith, Mary M.	Pt. S. ½ Lot 21, Con. "B", Twp. of Mersea, County of Essex	B-1059
Kennedy, J. L.	(Resubdivision) Pt. Lot 23, Village of Point Edward, and Part Lot 22, Con. VII, Twp. of Sarnia, County of Lambton	B-4148
Kent, John C.	Part Island "F" in Lake Muskoka, Township of Muskoka, District of Muskoka (Survey Plan)	B-4307
Lands & Forests of Ontario, Dept. of	Part of Townsite of Sioux Lookout, District of Kenora	B-3513
Lyons, Wm. J. and Jas. J.	Parts Villa Lots 12, 13, 14 15 and 16, being parts Lots 3 and 4, Junction Gore, Twp. of Gloucester, County of Carleton	B-3546
Lands and Forests of Ontario, Dept. of	Pts. Lots 44, 45 and 46, Con. X, and adjoining road allowance; and pt. Lot 45, Con. XI and Island L.S. 133 in the Georgian Bay, Twp. of Harrison, District of Parry Sound	B-3636
Lands and Forests of Ontario, Dept. of	Pts. Broken lots 47 and 48, Con. XI, and adjoining road allowance, Twp. of Harrison, District of Parry Sound	B-3637
Lands and Forests of Ontario, Dept. of	Pt. Broken Lot 8, Con. V, Township of Leitch District of Cochrane (Summer resort location)	B-3895
Laliberte, Margaret	Pt. Lot 27, N.M.R., formerly Twp. Tilbury East, now in Town of Tilbury, County of Kent	B-4026
Lands and Forests of Ontario, Dept. of	Parts Lots 6 and 7, Con. V, Twp. of Airy, District of Nipissing	B-4151
Monarch Mortgage and Investment Ltd.	Pt. Lots 8, 9, 10, 18 and 19, Regd. Plan 310 (York), Twp. of East York, County of York	B-3400
Monarch Mortgage and Investment Ltd.	Pt. Lot 18, Regd. Plan 310 (York), Twp. of East York, County of York	B-3463
Monarch Mortgage and Investment Ltd.	Pt. Lot 19, Reg. Plan 310 (York), Twp. of East York, County of York	B-3592a

Moody, Aileen and A. J. Gardiner	Lot 11, Con. "C", Muskoka	B-3827
Murchison, G.	Pt. Lots 31 and 32, Con. II, Twp. of Brantford, County of Brant	B-3847
Murchison, G.	Pt. S½ Lot 7, Con. XII, Twp. of North Dum- fries, County of Waterloo	B-3971
Masond, George	Pt. Lots 10, 11, 12 and 13, Regd. Plan B-31, City of Kingston	B-4150
Montfort, Barret	Regd. Plan D1388, Pt. Regd. Plan 61, York, and Parts Plans M58 and M88 filed in office of Land Titles at Toronto	B-4410
Murchison G. (Veterans Land Act)	Park Lots 90 and 91 West of Somers St. and Park Lots 64 and 65 East of Park St. in Town Plot of Brook, Twp. of Sarawak, County of Grey	B-4413
May, Martin	Lots 60-62, Pt. Lot 18 G.C.T. and Lot 41 and pt. Lots 34, 35, 38, 39, 40, 42, Plan 289, in the City of Kitchener	B-4418
McKay, Thos. C.	(Resubdivision) Block A Reg. Plan 3030 and Part Lot 12, Plan 95, Township of East York, County of York	B-3735
McRae, Thos.	Subdivision part Lots 15 and 16, Concession B, Twp. of Georgina, County of York	B-3890
McWilliams, Melville A. and McWilliams, Thelma W.	Subdivision (Lot No. 37—51.89 acres) Pt. N½ Lot No. 15, Con. VIII, Township of Ennismore	B-3963
MacDonald, J. F.	Pt. Lot 10, Con. V, Twp. of Armour, District of Parry Sound (Riverdale Park)	B-4225
North York, Twp. of	Pts. Reg. Plans 1534, and 2877 (York) Twp. of North York, County of York	B-3377
New City Estates, Ltd.	Pt. Lot 13, Con. II west of Yonge St., Twp. North York, County of York	B-3486
North York, Township of—Board of Trustees of P.S.S. Nos. 3, 4, and 5	Part Plan 2511, Township of North York, County of York	B-3816
North Park Develop- ments Ltd.	Part Twp. Lots 7 and 8, Con. III west of Yonge St., Twp. of North York, County of York	B-4036
Ottawa, City of	Approval By-law changing name of Water St. to Bruyere Street	B-3473
Ostrander, Ethel Con- stance & Hilliard Elliott	Pt. Lot 18, Con. 9, Township of Esqueseny (now Town of Georgetown)	B-3831
Peterson (Mrs.) M. H.	Summer Resort Locations L.K. 297, L.K. 320, and L.K. 417, Twp. of Boys, District Kenora (abs. L.T.A.)	B-3592
Provident Investment Co.	Pts. Reg. plans 422 and 485 E and Part Lot 4, Con. I from the Bay (York) City of Toronto	B-4129
Purdy, Horace C.	Pt. Lot 12, Con. III, Twp. of North Gwillim- bury, County of York	B-4276
Queen's University	Subdivision of "Earls court", City of Kingston	B-3982
Rogers, C. H.	Part Blocks S and T, Reg. Plan 22A, City of Peterborough, County of Peterborough	B-3339
Ramsay, Geo.	Pt. Lot 2, Con. III, Twp. of Barton, County of Wentworth, Plan No. 718 Easthaven Annex	B-3426

Robertson Constrn. and Engineering Company, Ltd.	Parts Reg. plans 29, 3195 and part of the Chrysler and Fairbanks Plan, City of Niagara Falls, County of Welland	B-3427
Raymond, Ferdinand	Pt. Lot 12, Con. III, Twp. Neelon, District of Sudbury	B-3876
Reid, Fidelia	See "Davies, Norma and Wilfred"	
Rossignol, Rene	Parcel 12022, E ½ Mining location X864 Twp. Schwenger, District Parry Sound	B4224
Sioux Lookout	See "Department of Lands & Forests"	
Salter, Harry	Pt. Lot 34, Con. "A", Twp. of Scarborough	B-3518
Salter, Harry	Pt. Lot 34, Con. "A", Twp. of Scarborough (2nd Section)	B-3740
Steele, C. E.	Pt. Lot 31, Con. I, Twp. of Humberstone and Lots 214, 221, and 231A Forest Park, Plan No. 13, Town of Port Colborne, County of Lincoln	B-3741
Sherk, Roy M.	See "Benner, Alvin K."	
Steep Rock Iron Mines Ltd.	Portion of W ½ Mining Location X864 Twp. Freeborn, District of Rainy River, Atikohan Improvement District (Deer Park)	B-3905
Sanders, Alfred E.	Pt. Park Lots Nos. XI and XII, Twp. Lot XIV, Con. XI (North Monaghan) Now City of Peterborough	B-3932
Sudbury, City of	Part Lot 8, Con. III, Twp. of McKim, District of Sudbury, now in City of Sudbury	B-4146
Smith's Falls, Town of	McKenzie Estate	B-4202
Snider, M. L. et al	Part John Lovejoy tract, Township of Brantford, County of Brant	B-4332
Sturgeon, Esther E.	Pt. Smith & Kerly Tract, East of Grand St., Township of Brantford	B-4349
Turner, Eva E.	Pts. Lots 4 and 5, Con. II from the Bay (York), Twp. of East York, County of York	B-3399
Teperman, Joseph and Nathan	Pts. Lots 27, 28, and 29, Regd. plan 491 (York) Village of Forest Hill, County of York	B-3464
Toronto, Diocese of	See "Incorporated Synod of"	
Thorncrest Development Co. Ltd. et al	Part Lot 12, Con. A fronting on the Humber, Twp. of Etobicoke, County of York	B-3894
Trelford, Clarence H.	Pt. Lot 16, Con. I East of Yonge St., Twp. of North York	B-3962
Tuckett, J. I.	Block A, Reg. Plan 250 (Ont.) Township of Pickering, County of Ontario	B-4226
Unsworth, Albert G.	Pts. Lots 9 and 10, Con. 1, East Flamboro Township, County of Wentworth	B-3820
Veteran's Land Act	Blocks 33, 35, 36, 37, 38, 50 and 51 and Pt. Block 34, Plan 106, City of Port Arthur (to be known as "Enniskillen Gardens")	B-4365
Veteran's Land Act	Pt. Lot I, Con. 5, Twp. of McKim	B-4412
Wheeler and Hughes	Pt. Lot 34, Con. II Twp. of Nottawasaga, County of Simcoe	B-3318
Wartime Housing Ltd.	Pt. Lot 33, Con. I, Twp. of Saltfleet, now in City of Hamilton ("Mahony Park") (Project No. 3)	B-3330

Wartime Housing Ltd.	Pt. R. J. Hamilton's Survey, Reg. No. 212, Part Queen's Park extension, Reg. No. 565 and Part Lot 14, Con. IV, Twp. of Barton, now in City of Hamilton ("Bruce Park")	B-3403-a
Wartime Housing Ltd.	Pt. Lot 1, Con. I, Twp. of Barton, now in City of Hamilton ("Weir Park")	B-3403-b
Wartime Housing Ltd.	Pt. Lot 33, Con. II, Twp. of Saltfleet, now in City of Hamilton, ("Murray Park")	B-3403-c
Weller, A. E.	Pt. S $\frac{1}{2}$ Lot 1, Plan No. 68 west of Great Cataraqui River, Twp. of Kingston, County of Frontenac ("Rideau Heights Addition")	B-3515
Wall, Peter, et al	Block 1, Niagara Fruit and Land Co. Plan 85, and part Military Reserve, Twp. Niagara, County of Lincoln	B-3666
Walford, Ester	Bedford Park Subdivision No. 2, Pts. Lots 23 and 24, Reg. Plan No. 39 and Pt. N.E. $\frac{1}{2}$ Lot No. 1, Con. III, Division G, formerly in Twp., now in City of Guelph	B-3697
Wood, Wm. H.	Pt. Lot 27, Con. VI, E. B. R. Twp. of Eastnor, County of Bruce	B-3702
Winder, Geo. E.	Pt. Broken Lot No. 16, Con. I, Twp. Mara, County of Ontario	B-3724
Welland Securities Ltd.	Lot 88, Lots 110-121 (incl.) Regd. Plan 53, pts. Blocks 2 and 3, Regd. Plan 66 and Pt. Twp. Lots 108 and 113 all in the Twp. of Stamford, County of Welland	B-3762
Wheeler, H.	Parts Lots 6 and 7, Plan 1330, Township of Etobicoke	B-3763
Watford, Melville	Parts Lots 14 and 15, Con. II from the Bay, being subdivision of Village Lot 2, Lancashire, Todmorden, Twp. of East York, County of York	B-3844
Woods, S. W. and W. C. Wingrove	Pt. Lot 25, Con. VI, Twp. of Innesfel, County of Simcoe (Nantyr Park)	B-4027
Wartime Housing Ltd.	Pt. Lot 17, Con. I (Hunter Park) Town of Dundas	B-4091
Wartime Housing Ltd.	Addition to Hunter Park, Pt. Lots 17 and 18, Con. I, Town of Dundas	B-4092
Wheeler, Wm. A. and Dalton M. Hughes	Pt. Lot 34, Con. II, Twp. of Nottawasaga, County of Simcoe	B-4140
Wheeler, Wm. A. and Dalton M. Hughes	Block "A" and parts Lot 37 and 50, Regd. Plan 815, Twp. of Sunnivalde, County of Simcoe	B-4238
Wherry, Patrick, et al	Part Lot 5, Con. I, Twp. of Barton, (now in City of Hamilton)	B-4243
Weston, Town of	Subdivision Regd. Plan 2409, York	B-4411
York, Township of	Pt. Lot 7 Humber Range, Con. III from the Bay and two 1' reserves on Reg. Plan 2662 (York)	B-4175

REPEAL OF MONEY BY-LAW AS TO RESIDUE NOT RAISED
 (Section 311 (2) of "The Municipal Act")

Municipality	By-law No.	Purpose	Procedure File
Harwich, Township of	3208	Repealing residue not required of By-law No. 3205 of \$2,020.00 for repair and improvement of Burk Drainage works	B-2859

RAILWAYS (PROVINCIAL)—ORDERS ISSUED BY THE BOARD RESPECTING

		Procedure File
Cornwall Street Railway, Light & Power Co. Ltd.	Order under Sections 68 to 79 of "The Railway Act" for the extension of Cornwall Street Railway from Canadian Pacific Railway Lines across parts of Lots 4, 5 and 6 in the First Concession of the Township of Cornwall	B-4305
Hamilton Street Railway Company	Approval under Section 266 (1) of "The Railway Act" of the appointment as eye examiners for operators of the railway of the firm of Russell's Optometrists	B-3355
Toronto Transportation Commission	Approval under Section 265 (1) of "The Railway Act" of the appointment as Superintendent of Rolling Stock and Shops of the said Commission of John H. Miller, B.A. Sc.	B-4320

RESTRICTED AREAS—ESTABLISHMENT OF

(Section 406 of "The Municipal Act" as re-enacted by O.S. 1941, C. 35, S. 13)

Municipality	By-law No.	Area Restricted	Procedure File
Brantford, Township of	2300	Regulating the building or erecting or use of buildings in the portion of the township known as Bennett Park Annex for any purpose except private dwellings	B-4022
Chatham City of	3028	Regulating of building line of buildings to be erected on parts of Fairview Ave., Indian Creek Road, Lacroix Street, Lacroix St. Extension, McNaughton Ave., Merritt Ave., Park Avenue East, Park Avenue West, Park Street, Queen Street, Richmond Street, St. Clair Street, Sandys Street with certain exceptions as provided in the Board's Order	B-3350
Chatham, Township of	2340	Regulating of building line of buildings to be erected on portions of Township Road No. 4, Township Road No. 3, Township Road No. 2, King's Highway No. 2, King's Highway No. 40 and Prince Albert Road.	B-3684
Darlington, Township of	1123 and 1127	Regulating the building and minimum cost of dwellings to be erected in four areas of the Township as set out in By-law 1123	B-3911
Douro, Township of	3027	Regulations of the type of buildings to be erected in those portions of the township lying westerly of the west limit of the right of way of the Trent Valley Canal outside of City of Peterborough	B-3211
Dover, Township of	1215	Regulation of the building line of buildings to be erected on portions of the Roads between Con. 3 and 4, and Con. 2 and 3, the McNaughton Ave. Extension, north and south sides, River Road, Bear Line, Baldoon Road, King's Highway No. 40 and Sandy's Street, with exceptions as stated in the Order.	B-3683
Forest Hill, Village of	1730	Placing of restrictions on the portion of Elm Ridge Drive between Bathurst Street and Lawnhurst Boulevard	B-3353
Forest Hill, Village of	1616 and 1774	Placing of restriction on Wingate Place	B-4077

Gloucester, Township of	13, 18 and 19 of 1944	Regulating of use of land and/or erection, alteration or removal or use of buildings within the Police Village of Overbrook	B-2950
Grantham, Township of	819	Providing for the placing of restrictions in the area known as the Niagara Street Highway	B 3290
Harwich, Township of	3207	Regulating of building line of buildings to be erected on parts of Colborne St. Extn., County Road 18, Roads between Concessions 3 and 4, 4 and 5, and 5 and 6, Indian Creek Road Extension, Raleigh-Harwich Townline, Road at East Limit of Lot 3, County Road 14, and road between Lots 5 and 6, and 6 and 7.	B-3682
Humberstone, Village of	325A	Placing of building restrictions on certain zones of the Village defined and set out in the By-law	B-3191
Humberstone, Village of	809 and 811	Placing of building restrictions on lands covered by Plan 3761 known as Humberstone Summer Resort	B-3578
Leaside, Town of	883 and 911	Placing of restrictions as to detached and semi-detached dwelling houses on parts of land covered by Plan 1535	B-3038
Leaside, Town of	896	Placing of building restrictions to single family dwellings of not less than one and one-half stories on parts of the town in Plan Number 3110	B-3323
Leaside, Town of	914	Placing of building restrictions on portions of the Township as set out in the By-law	B-3539
Needing, Township of	629 and 633	Division of the Township into zones for the regulating of building and use of land for various purposes	B-3373
New Toronto, Town of	1371 and 1375	Establishing of restrictions for building and use of land on the Lakeshore Road	B-3456
North Monaghan, Township of	1279 and 1289	Establishment of building restrictions within the Municipality and establishment of the whole of the township as a Restricted Area	B-3386
North York, Township of	3962	Establishment of residential area and placing of building restrictions on a portion of the township in Plan M459 as described	B-3472
Nottawasaga, Township of	852	Placing of building restrictions on part of Lot Thirty-four in the Second Concession of the Township	B-3318
Pickering, Township of	1658	Establishment of building restrictions within the limits of the Township of Pickering apart from the Police Village of Pickering	B-2629
Pickering, Township of	1643	Establishment of building restrictions within the limits of the Township of Pickering within the limits of the Police Village of Pickering	B-3295
Picton, Town of	1223	Placing of restrictions to prohibit location or erection on Main Street of Public Garages and Gasoline or Oil Filling Stations	B-3596
Point Edward, Village of	1029	Restricting use of land and erection of buildings in the area incorporated in Plan 2 for Point Edward lying west of the Sarnia Road	B-3267
Port Colborne, Town of	291 and 294	Establishment of nine residential districts in the town as defined in By-law Number 291	B-3524

Port Elgin, Village of	929 and 933	Establishment of Residential, Summer Cabin and Industrial area in the village as described in By-law 929	B-3356
Raleigh, Township of	2310	Regulating building line of buildings to be erected on part of the River Road, Park Ave. W., Indian Creek Road, and other roads as set out in the said By-law	B-3681
Riverside, Town of	562 and 562A	Establishment of restricted areas or zones in the Town as set out in the said By-law	B-2621
Rockliffe Park, Village of	45/1	Placing building restrictions on all of that portion of the Village covered by Plan M76 and a part of Plan M46	B-3381
St. Catharines, City of	4851	Prohibition of the use of buildings in an area bounded by St. Paul St., Ontario St., Church St. and Geneva St. for the pursuit of phrenology, palmistry, fortune telling or soothsaying	B-2382
St. Catharines, City of	4942	Establishment of building restrictions in the area known as Glenridge	B-2850
St. Catharines, City of	4921	Establishment of building restrictions on Niagara St., west side, from Church St. to Geneva St.	B-3346 (a)
St. Catharines, City of	4925	Establishment of building restrictions on Geneva St., east side, from Niagara St. to Church St.	B-3346 (b)
St. Catharines, City of	4962 and 4976	Establishment of use of lands and buildings on McCalla Drive and Wiley Street North	B-3509
St. Catharines, City of	4971	Establishment of building line restrictions on Niagara St., both sides, from Vine Street to Carlton Street	B-3655
St. Catharines, City of	4977	Establishment of building restrictions on land and buildings on Manning Street and East Street	B-3718
St. Catharines, City of	4987	Establishment of a building line on a part of Merritt Street	B-3863
Sarnia, City of	2530 and 2612	Establishment of building restrictions in area bounded by Exmouth St., East Street, London Road and Capel Street	B-2854
Sarnia, City of	2538, 2573 and 2603	Establishment of building restrictions in an area set out and defined in By-law Number 2573	B-2855
Sarnia, City of	2539, 2574 and 2604	Establishment of building restrictions in an area set out and defined in the By-laws	B-2856
Sarnia, City of	2575 and 2613	Establishment of building restrictions in an area as set out and defined in By-law No. 2575	B-3219
Sarnia, Township of	19-H and 28-H	Establishment of restrictions on use of land and erection of buildings in area 600' east and west of portion of road allowance between Lots 63 and 64 in the Front Concession and extension southerly between Exmouth St. and Blue Water Highway	B-3408

Scarborough, Township of	3317	Establishment of building restrictions on land on Registered Plan No. 2347, 2541, and 2432 amending 2347	B-2887
Stamford, Township of	914 and 923	Establishment of building restrictions on parts of Lots 125 and 131 of the Township	B-2885
Sunnidale, Township of	261	Establishment of restrictions on part of Lot 3 in the Fifteenth Concession being Block A on Reg. Plan 815	B-4238
Sutton, Village of	500	Establishment of control and construction of buildings in the Village of Sutton	B-3453
Toronto, City of	16178 and 16247	Restriction to use for private residential purposes only, lands and buildings within area of city bounded by Van Horne and Dupont St., Christie St., Bloor St. and Dovercourt Road	B-3064
Toronto, City of	16185 and 16239	Restriction further of lands and buildings abutting on either side of Austin Terrace	B-3104
Toronto, City of	16242 and 16300	Restriction to use for residential purposes only lands and buildings within area bounded by Davenport Rd., Dovercourt Road, Geary Ave., and Dufferin St.	B-3301
Toronto, City of	16249	Restriction further of use of lands and erection and use of buildings upon lands within the area of City of Toronto bounded by Ryerson, Grange and Dennison Avenues and Carr Street	B-3303
Toronto, City of	16250	Restriction prohibiting use of land and the erection and use of buildings on either side of Bloor St. W., between Armdale Ave. and west City limit for laundry factory, animal hospital and veterinary business purposes	B-3304
Toronto, City of	16235	Restriction to use for detached or semi-detached private dwelling houses, lands and buildings within the area of the city bounded by Parliament, River, Queen and Dundas Streets.	B-3402
Toronto, City of	16301	Restrict for use for residential and retail store purposes only lands and buildings on the north side of College St. between Margueretta St. and Brock Ave.	B-3540
Toronto, City of	16317	Restrict for use of lands and erection of buildings on lands abutting on the south side of Gerrard St. E. between Nos 765 and 817, to certain purposes	B-3669
Toronto, City of	16348	Prohibition of the use for the purpose of semi-detached, two-family dwelling houses and double duplex dwelling houses, lands and buildings abutting on either side of MacLean Ave. between Queen St. E. and south end	B-3747
Toronto, City of	16362	Prohibition of use of land and erection and use of buildings on either side of Queen St. East between Woodbine Ave. and east city limits for dry cleaning business purposes	B-3856
Toronto, City of	16354	Restrict for use for private residential purposes only lands and buildings abutting on either side of Armstrong Ave. between Dufferin St. and Emerson Ave.	B-3857

Toronto, City of	16383	Restrict to use for private residential purposes only lands and buildings abutting on south side of Gerrard St. E. between Boston and Pape Avenues	B-4131
Toronto, City of	16384	Restricting to use for private residential purposes only lands and buildings within a certain area on west side of Dufferin St. south of King St.	B-4134
Widdifield, Township of	549	Regulation of construction and erection of buildings in portions of the Township as set out in the By-law	B-3398
Windsor, City of	504 and 515	Approval of portions of the By-laws covering all of the city with the exception of certain industrial and residential districts therein set forth restricting use of lands and buildings (2 orders)	B-3367
York, Township of	12648	Restriction of use of land and erection or use of any buildings except for dwelling houses or stores on lands abutting on portions of Chryessa Ave., Grandville Ave., and Lambton Ave.	B-3914

RESTRICTED AREAS—REPEAL OR AMENDMENT OF

(Section 406 of "The Municipal Act" as re-enacted by Section 13, Chapter 35, O.S. 1941)

Municipality	Amending By-law No.	Original By-law No.	Areas Affected	Procedure File
East Flamboro, Township of	1010	844, 845 and 994	Repeal of By-law Number 994 and By-law Number 845 and amending By-law Number 844—Areas known as "Glenshaven", "Inglehaven", "Aldershot Glens", Survey Plains, E. Whyte's Survey, together with lands abutting Prov. Highways Nos. 2 and 25, Shadeland Ave. and North Shore Boulevard	B-3819
East York, Township of	3670	3273 and 1243	Areas Numbers 1, 2, 3, 4, 8 and 11 of the Township of East York	B-1879
East York, Township of	4012	3273 and 3670	Plan of Subdivision of parts of Lots 8, 9, 10, 18 and 19 of Registered Plan 310 (York), Township of East York	B-3400A
East York, Township of	4010	3887 and 1243	East side of Broadview Avenue situated at the North East corner of Broadview and Cosburn Avenue and described as part of Township lots 13 and 14, Concession V from the Bay (Application Dismissed)	B-3489
East York, Township of	4050	1243, 3070, 3547 and 3273	Approval of By-law 4050 amending By-law 1243 as amended by By-laws 3077 and 3547 and 3273 (See By-laws for descriptions of properties and amendments)	B-3979
Etobicoke, Township of	6599	6234	Lot 7, Plan 1732 of Zone 6 Restrictions	B-3547
Forest Hill, Village of	1729	1216 and 1201	Erection of detached residence on Lot 194, Plan 1769	B-3316
Forest Hill, Village of	1741	1643 and 112	Clarification of the word "Laundry" in property covered by the By-laws	B-3422
Forest Hill, Village of	1760 and 1764	285	Permission to erect a two-family house on Lot 152 on east side of Spadina road according to Registered Plan 824	B-3699
Forest Hill, Village of	1765	285	Permission to erect a four-family dwelling on Lots 11 and 12, Plan M347	B-3752
Forest Hill, Village of	1778	285	Lots 11 and 12, Plan M347	B-4138
Fort William, City of	3886	3936	Amending certain provisions of the City's Zoning By-law	B-3555

Gloucester, Township of	4-1845	13, 18, 19 of 1944	Excepting from Area "A" of the By-law a 200 foot strip of land along the Rideau River	B-3657
Hamilton, City of	5571	2806	Addition to restricted area of original by-law of area bounded by Barton St. Lottridge St., King St. and Barnesdale Ave. with certain exceptions	B-3948a
Hamilton, City of	5647	2806 and 5659	Addition to restricted area of original by-law of certain lands on Brucevale Ave., etc., and Wellington St., etc.	B-3948b
Hamilton, City of	5659	2806	Addition to restricted area of original by-law of certain lands on Stroud's Road, etc.	B-3948c
Kitchener, City of	2904 and 2914	1823, 1834 and 1835	Amendment of restrictions of businesses to be operated on certain lands of Victoria Street.	B-3555
Kitchener, City of	2929	1823 1834 and 1835	Adding to "C" Business Districts Lots 1 and 3, Reg. Plan 306 near the corner of West Avenue and Highland Road.	B-4162
Leaside, Town of	906	392	Amendment to permit erection of Hydro Electric Power Substation on Lot 859 and part of Lot 858 north side of Malcolm Road according to Reg. Plan 2120	B-3452
London, City of	CP22-355	7191	Permission for the erection of a building at the north west corner of Wellington and Grey Sts.	B-3271
London, City of	CP23-93	7191	Permission for erection of store and dwelling at the south west corner of Moore St. and Wellington Road	B-3541
London, Township of	1315	1187	Permission refused for the restriction to residential or multiple family residences and or education purposes in the portion of the Township known as Broughdale.	B-3792
North Dumfries, Township of	918 and 926	793	Increase in minimum cost of buildings in Township Lots 33, 34, 35, 36, 37 and 38 in Concession VII and in pts. Lots 33, 34, 35, 36, 37 and 38, Con. VIII	B-3685
North York, Township of	4318	2732, 2790 and 3125	Permission altered in respect of buildings on Plan 2400 facing on Yonge St. for the erection of certain additional types of buildings	B-3965
North York, Township of	4388	642,677, 9201 and 2939	Alteration to permit erection of a church on Lot E, plan 2716, Lots 328, 329, 330 and 461 and the easterly twelve feet of Lot 460, Plan 1534	B-4078

North York, Township of	4510	2849, 2952 and 3656	Fixing location and character of buildings on the subdivision plan of parts of Plan 2473 and 1858 lying north of Lawrence Ave. E. (Waverly Park) owned by C. B. Sears	B-4310
Ottawa, City of	9461	8498	Permission for erection of a church on Lots 3 and 4, East side Parkdale Ave. and Lot 5 south side of Sherwood Drive	B-3328
Ottawa, City of	9499	6618	Conversion of a dwelling house into a triplex on Lot Number 39 on the north side of Carling Ave.	B-3676
Ottawa, City of	9555	7606	Alteration of a building for food freezing plant on Lot 10 east side of Cambridge St.	B-4185
St. Catharines, City of	4947	3573	To prohibit erection of dry cleaning establishments	B-3336
St. Catharines, City of	4956	4501	Prohibit use of land and buildings on Taylor Avenue for garage purposes	B-3419
St. Catharines, City of	4769	3269	Lifting of residential restrictions on Brock Avenue, now Pleasant Avenue	B-3621
St. Catharines, City of	4972	3269	Lifting of residential restrictions on Dufferin Street between Ontario St. and Thomas St. and Thomas Street, west side, between Merritt Street and Brock Avenue	B-3622
Sarnia, City of	2614	1754	Permission for the erection of a church on the westerly two hundred feet of the northerly 315 feet of Lot B South side of London Road, Plan No. 14	B-3469
Sarnia, Township of	27-H	99-F and 10-G	Changing of restrictions on lands bounded on west by road allowance between Lots 54 and 55, on front or Ninth Concession, on the easterly road allowance between Lots 27 and 28 in front of Ninth Concession, on south by former C.N.R. right of way and on north by west side of Lake Huron	B-3757
Scarborough, Township of	3289	2054	Lifting from Residential and putting into Industrial Area of Lots 3 to 9 inclusive, Plan 224	B-3492
Toronto, City of	16240	7169	Repeal of By-law in so far as it prevents the use of lands and the erection and use of buildings at rear of existing buildings on west side of Logan Avenue, between Danforth Avenue and No. 910 Logan Avenue for the storage of equipment, materials and trucks used in the roofer's business.	B-3299

Toronto, City of	14236	16241	Repeal of By-law in so far as it prevents the use of lands or the erection or use of buildings on the south side of Geary Avenue between Dufferin Street and the west end, for store, factory or warehouse purposes.	B-3300
Toronto, City of	8288	16267	Repeal of By-law in so far as it prevents the extension of existing public garages on the east side of Main Street between Swanwick Avenue and approximately 458 feet south	B-3423
Toronto, City of	7658	16277	Repeal of By-law in so far as it prevents the enlargement of the funeral parlours at No. 715 Dovercourt Road.	B-3424
Toronto, City of	1311	16278	Repeal of By-law in so far as it prevents the extension of the warehouse at No. 830 Church St.	B-3425
Toronto, City of	9188	16285	Repeal of By-law in so far as it prevents the use of existing dwellings on the west side of St. George St. between Lowther Avenue and the north limit of No. 214 St. George St. as residences for missionaries.	B-3434
Toronto, City of	6061	16288	Repeal of By-law in so far as it prevents the erection of apartment houses on the east side of Avenue Road between Balmoral and Farnham Avenue.	B-3528
Toronto, City of	15521	16289	Repeal of By-law in so far as it prevents the erection of one-storey bungalows costing at least \$10,000 on the north side of Glengrove Avenue East, between a point 287 feet 6 inches east of Yonge Street and a point 250 feet further east	B-3529
Toronto, City of	9411	16292	Repeal of By-law in so far as it prevents the conversion of Nos. 78-102 Wells Hill Avenue into duplex dwelling houses.	B-3530
Toronto, City of	12604	16310	Repeal of By-law in so far as it prevents the establishment of physicians' or dentists' offices in single detached duplexes on either side of Avenue Road between College View Avenue and Eglinton Avenue.	B-3600
Toronto, City of	4559 and 7989	16311	Repeal of By-law in so far as they prevent the use of lands or the erection or use of buildings on a portion of the south side of Breadalbane Street, between Yonge Street and Bay Street, for warehouse and light manufacturing purposes	B-3601
Toronto, City of	11356	16318	Repeal of By-law in so far as it prevents the erection of buildings closer to the north limit of Lowther Avenue, between Huron St. and Madison Ave. than the distance of ten feet prescribed by the said By-law.	B-3620

Toronto, City of	16324	4378, 4629	Repeal of By-law in so far as it prevents the use of existing buildings on the north side of Shuter Street between Sherbourne Street and the lane first west thereof for printing business purposes.	B-3670
Toronto, City of	16325	4629, 6061, and 7658	Repeal of By-law in so far as it prevents the use of land or the erection or use of buildings on the east side of Mutual Street, between McClear Place and a point 247 feet south for factory, commercial garage and machine shop purposes refused and dismissed.	B-3671
Toronto, City of	16326	12958 and 15286	Repeal of By-law in so far as it prevents the erection of one-and one-half story dwelling houses on Avenue Road east side, between Cortleigh Boulevard and 300 feet north on lands having a lesser frontage than fifty feet.	B-3672
Toronto, City of	16333	14236	Repeal of By-law in so far as it prevents the use of lands or the erection or use of buildings on the north side of Geary Avenue between Dufferin Street and the west end, for light manufacturing purposes.	B-3726
Toronto, City of	16335	8868	Repeal of By-law in so far as it prevents the use of existing buildings on the north side of Lowther Avenue between Bedford Road and a point 141 feet west thereof for church and certain residence purposes.	B-3727
Toronto, City of	16336	6061 and 7989	Repeal of By-laws in so far as they prevent the use of land and the erection or use of buildings on land abutting on the south side of Kingston Road, between Beech Avenue and Willow Avenue, for combined public garage and service station purposes.	B-3728
Toronto, City of	16347	8834	Repeal of By-law in so far as it prevents the use of existing buildings on the north side of Prince Arthur Avenue, between Bedford Road and 300 feet east, as administrative quarters for teachers' associations.	B-3765
Toronto, City of	16363	4559 and 6061	Repeal of By-laws in so far as they prevent the erection of drug stores with apartments above, on the north side of Harbord Street, between Huron Street and the east limit of No. 20 Harbord Street.	B-3822
Toronto, City of	18364	8834	Repeal of By-law in so far as it prevents the use of existing buildings on the north side of Prince Arthur Ave. between Bedford Road and 362 feet east as headquarters of patriotic and historical associations.	B-3823

Toronto, City of	16365	4628	Repeal of By-law in so far as it prevents the use of land for the erection or use of buildings on the south side of Bloor St. between Huntley and Sherbourne Streets for store and butcher shop purposes.	B-3824
Toronto, City of	16376	7989	Repeal of By-law in so far as it prevents the location, erection or use of gasoline or oil filling stations on lands abutting on the east side of Mount Pleasant Road, between Erskine Avenue and 200 feet north.	B-3825
Toronto, City of	16368	6061	Repeal of By-law in so far as it prevents the conversion of existing semi-detached two-family dwelling houses on the south side of Kingston Road between Lee Ave. and Glen Stewart Ave. into three-family apartment houses.	B-3826
Toronto, City of	16398	15997	Repeal of By-law in so far as it prevents the erection of residences of one-storey or hungalow design on the south side of Belsize Drive, between Cuthbert Crescent and No. 55 Belsize Drive on lands having a lesser frontage than 40 feet.	B-4221
Windsor, City of	532	504	Amending of By-law to permit the erection of a Church and Rectory on Parts of Lots Numbered 16 and 17, Registered Plan 271	B-3730
Windsor, City of	537	1229 and 1241 (Town of Walkerville)	Amendment of Building restrictions for dwelling houses at Number 2453 Devonshire Court.	B-3776
York, Township of	12677	12056	Amendment of By-law in so far as it relates to the west half of Lot 262, Plan 1582 in the district known as Baby Point	B-4060

SINKING FUND—INVESTMENT OF
 (Section 326 of "The Municipal Act")

Municipality	By-Law No.	Purpose	Procedure File
Kingston, City of	385	Investment of \$2,500 of sinking funds in debentures under By-law No. 379	B-3466

SUPERVISED MUNICIPALITIES—REFUNDING PLANS

“The Department of Municipal Affairs Act”

Municipality		Procedure File
Haileybury, Town of	Approval of Plan dated September 1st, 1945	B-4235
Windsor, City of	Order respecting Plan and Debenture Exchange Schedule (also under “The City of Windsor Act, 1943)	B-3347

TOWN—ERECTION OF INTO STATUS OF CITY

(Section 19 of “The Municipal Act”)

Municipality		Procedure File
Cornwall, Town of		B-2513

TOWNSHIPS—ERECTION OF

(Section 24 of “The Municipal Act” (as enacted by Ontario Statutes 1944, Chapter 29, Section 3)).

Municipality		Procedure File
Larder Lake, Township of	Erection into one township organization of the unorganized townships of McVittie and Hearst in the District of Temiskaming to be known as the Township of Larder Lake	B-4046

WARDS—DIVISION OF TOWN INTO

(Section 44 of “The Municipal Act”)

Municipality		Procedure File
Collingwood, Town of	Application for the re-division of the existing six wards of the Town of Collingwood by the division of Ward Six to make seven wards	B-3742

WEIGH SCALES, AND WEIGHING OF COAL AND COKE

(Section 408(11) (c) of “The Municipal Act”)

		Procedure File
Hamilton, City of	Approval of By-law Number 5671 amending By-law Number 4586 to regulate the weighing of coal and coke and defining the duties of City Inspectors	B-4239

ORDERS ISSUED BY THE BOARD UNDER “THE TELEPHONE ACT”

		Procedure File
Austin, Alan Guy, (Trustee)	(R.S.O. 1937, Chapter 261) Approval of By-Law No. 307 of the Village of Frankford	B-4157

Austin, Alan Guy, (Trustee)	Approval of By-Law No. 126 of the Township of Murray	B-4158
Austin, Alan Guy, (Trustee)	Approval of By-Law No. 1188 of the Township of Sidney	B-4159
Ayr Rural Telephone Company Ltd.	Approval of By-Law No. 1	B-3110
Balsam Hill Telephone Company, Ltd.	Approval of telephone charges	B-3440
Beaver Creek Telephone Company Ltd.	Approval of telephone charges	B-3736
Bell Telephone Company of Canada	See Township of Mersea	B-2996
Bell Telephone Company of Canada	See Champlain Point Telephone Company, Limited	B-3397
Bell Telephone Company of Canada	See Township of Tay	B-4264
Bethesada & Stouffville Telephone Company, Limited	Authority to invest \$2,500 of Depreciation Funds in Dominion of Canada, Victory Loan, and to expend \$6,346.51 upon new construc- tion, extensions and additions to system.	B-3862
Biddulph, Township of	See F. W. Clark	B-3439
Blind Line Telephone Company, Ltd.	Approval of an increase in the annual charges	B-3395
Blyth, Village of (operat- ing the Blyth Municipal Telephone System)	Authority to invest \$1,000 of Depreciation Funds in Dominion of Canada, Ninth Victory Loan	B-4244
Bruce, Township of— Commissioners of for Telephone System of	Order prescribing date for holding annual meeting of system	B-3451
Bruce, Township of (op- erating the Bruce Muni- cipal Telephone Sys- tem)	Authority to invest \$5,000 of Depreciation Funds in Dominion of Canada, eighth Victory Loan	B-3590
Brussels, Village of— Commissioners for tele- phone system of	Approval of an increase in the annual charges	B-3363
Burpee, Township of— Commissioners for tele- phone system of	Approval of an increase in the annual charges	B-3388
Capreol Telephone Com- pany, Limited	See Department of Lands and Forests of On- tario	B-4318
Champlain Point Tele- phone Company, Lim- ited	Approval of sale of system to The Bell Tele- phone Company of Canada	B-3397
Township of Chisholm, (operating the Chis- holm Municipal Tele- phone System)	Approval of appointment of Commissioner	B-3959
Clarence Telephone Com- pany, Limited	Authority to invest \$500 of Depreciation Funds in Dominion of Canada, Eighth Victory Loan	B-3610
F. W. Clark (operating Crediton Rural Tele- phone Sys.	Approval of By-law No. 13, 1944, of the Town- ship of McGillivray	B-3319

F. W. Clark (operating under the name of Crediton Rural Telephone System)	Approval of By-Law No. 3, 1945, of the Township of Biddulph	B-3439
F. W. Clark (operating under the name of Crediton Rural Telephone System)	Approval of By-Law No. 614 of the Township of Stephen	B-3751
F. W. Clark (operating under the name of Crediton Rural Telephone System)	Approval of By-Law No. 5, 1945, Township of Usborne	B-3839
Cochrane, Town of (operating the Cochrane Municipal Telephone System)	Approval of annual charges to subscribers outside corporate limits	B-3502
Coldwater, Village of-- Commissioners for telephone system of	Approval of By-Laws Nos. 2 & 3	B-3383
Cramahe, Township of-- Commissioners for telephone system of	Approval of an increase in the annual charges	B-3465
Cumberland, Township of (operating Cumberland Municipal Telephone System)	Approval of sale of telephone system to James E. Dunfield	B-3393
Davis Telephone System	Authority to invest \$2,000 of Depreciation Funds in Dominion of Canada, Eighth Victory Loan	B-3558
Desboro Telephone Company, Limited	Authority to invest \$300 of Depreciation Funds in Dominion of Canada, Eighth Victory Loan	B-3658
Drummond Centre Telephone Company, Limited	Approval of an increase in the Annual charges	B-4155
Dunfield, James E.	See Township of Cumberland	B-3393
Dungannon, Township of --Commissioners for telephone system of	Approval of telephone charges	B-3432
Dunville Consolidated Telephone Company, Limited	Approval of By-laws Nos. 1 to 16	B-3462
Dunville Consolidated Telephone Company Limited	Authority to expend portion of Depreciation Funds upon new construction, extensions and additions to the system	B-3628
East Middlesex Telephone Company, Limited	Authority to invest \$200 of Depreciation Funds in Dominion of Canada, Eighth Victory Loan	B-3597
Enterprise Telephone Company, Limited	Authority to extend the system upon or along a highway, upon or along which there is already erected a pole lead of a telephone system	B-3569
Enterprise Telephone Company, Limited	Rescinding Order of the Ontario Municipal Board dated April 28th, 1945, P.F.B.-3569	B-3569
Enterprise Telephone Company, Limited	Authority to erect poles and wires upon, along or adjacent to and parallel with portion of highway upon or along which the pole leads of Newburgh Rural Telephone System are already erected	B-3569a

Faraday Municipal Telephone System	See Department of Lands and Forests of Ontario	B-4043
Faraday, Township—Commissioners for telephone system of	Approval of an increase in the annual charges	B-4057
Ferry Road Telephone Company, Ltd.	Approval of an increase in the annual charges	B-3368
Flos, Township of—Commissioners for telephone system of	Approval of By-laws Nos. 3 and 4	B-4315
Fort William, City of	See Township of Paipoonge	B-3412
Foster, Manley and Effie (operating under the name of Yarker Telephone Company)	Approval of sale of system to Yarker Rural Telephone Company, Limited	B-4173
Frankford, Village of	See A. G. Austin	B-4157
Frayne, William Robert (operating under the name of Thames Road Telephone System)	Approval of sale of system to Lloyd Kerslake Frayne	B-4277
Goderich Rural Telephone Company, Limited	Authority to invest \$1,500 of Depreciation Funds in Dominion of Canada, Eighth Victory Loan	B-3442
Goderich Rural Telephone Company, Limited	Approval of By-law No. 1, 1945	B-3443
Goderich Rural Telephone Company, Limited	Authority to invest \$500 of Depreciation Funds in Dominion of Canada, Eighth Victory Loan	B-3576
Gore Bay, Town of (operating Gore Bay Municipal Telephone Sys.)	Authority to invest \$500 of Depreciation Funds in Dominion of Canada, Eighth Victory Loan	B-3567
Gore Mutual Telephone Company, Ltd.	Approval of telephone charges	B-3445
Hagarty and Richards Twps. of—Commissioners for telephone system of	Order of prescribing date for holding annual meeting of system	B-3375
Haldimand, Township of (operating Haldimand Municipal Telephone System)	Authority to invest \$500 of Depreciation Funds in Dominion of Canada, Eighth Victory Loan	B-3900
Hawthorn Hill Rural Telephone Company, Limited	Authority to invest \$1,500 of Depreciation Funds in Dominion of Canada, Victory Loan	B-3700
Hazeldean Rural Telephone Company, Limited	Approval of By-law Number 1	B-3909
Howick, Township of—Commissioners for telephone system of	Order prescribing date for holding annual meeting of system	B-3568
Innerkip Rural Telephone Company, Limited	Approval of By-law Nos. 1 to 9	B-3491
Innerkip Rural Telephone Company, Limited	Authority to invest \$1,800 of Depreciation Funds in Dominion of Canada, Eighth Victory Loan	B-3500

Lake of Bays & Haliburton Telephone Company, Limited	Approval of By-laws Nos. 1 and 2	B-3461
Lanark and Carleton Counties Telephone Company, Limited	Approval of an increase in the annual charges	B-4246
Lands and Forests of Ontario, Department of	Approval of Traffic Agreement with Long Lac Telephones, Limited	B-3639
Lands and Forests of Ontario, Department of	Approval of Traffic Agreement with Faraday Municipal Telephone System	B-4043
Lands and Forests of Ontario, Department of	Approval of Traffic Agreement with Capreol Telephone Company, Limited	B-4318
Little Britain Telephone Company Ltd.	Authority to invest \$2,000 of Depreciation Funds in Dominion of Canada, Ninth Victory Loan	B-4326
London, Township (operating London Township Municipal Telephone System)	Authority to invest \$2,000 of Depreciation Funds in Dominion of Canada, Eighth Victory Loan	B-3498
London, Township of (operating London Township Municipal Telephone System)	Authority to invest \$2,000 of Depreciation Funds in Dominion of Canada, Ninth Victory Loan	B-4234
Long Lac Telephones, Limited	See Department of Lands and Forests of Ontario	B-3639
Long Lac Telephones, Limited	Approval of By-law No. 430 of the Township of Nipigon	B-4176
Manse Grove Telephone Company, Ltd.	Approval of telephone charges	B-3534
Marmion Telephone Company, Limited	Approval of an increase in the annual charges	B-3566
McGillivray, Township of	See F. W. Clark	B-3319
McKillop, Logan and Hibbert Telephone Company, Limited	Approval of an increase in the annual charges	B-4314
Melanethon Telephone Company, Limited	Approval of telephone charges	B-3571
Mersea, Township of (operating Mersea Municipal Telephone System)	Approval of purchase of plant and equipment from the Bell Telephone Company of Canada	B-2996
Metcalfe Rural Telephone Company, Limited	Authority to invest \$1,000 of Depreciation Funds in Dominion of Canada, Ninth Victory Loan	B-4028
Minesing Telephone Company, Limited	Approval of By-laws Nos 38 and 39	B-3411
Minesing Telephone Company, Limited	Approval of telephone charges	B-3447
Monck, Township of— Commissioners for telephone system of	Approval of telephone charges	B-3507
Monck, Township of— Commissioners for telephone system of	Order prescribing date for holding annual meeting of system	B-3526

Mono Mills Telephone Company, Ltd.	Authority to invest \$500 of Depreciation Funds in Dominion of Canada, Eighth Victory Loan	B-3584
Monteagle & Herschel, Townships of—Commissioners for telephone system of	Order prescribing date for holding annual meeting of system	B-3409
Moscow Mutual Telephone Company, Ltd.	Approval of telephone charges	B-3446
Murray, Township of	See A. G. Austin	B-4158
Newburgh Rural Telephone System	See Enterprise Telephone Company, Limited	B-3569
Newburgh Rural Telephone System	See Enterprise Telephone Company, Limited	B-3569a
Nipigon, Township of	See Long Lac Telephones Limited	B-4176
North Brock Telephone Company, Ltd.	Approval of an increase in the annual charges	B-3609
Northcote Farmers Telephone Company, Ltd.	Approval of telephone charges	B-3431
Northern Telephone Company, Limited	Authority to invest \$30,000 of Depreciation Funds in Dominion of Canada, Eighth Victory Loan	B-3595
Northern Telephone Company Limited	Authority to invest \$25,000 of Depreciation Funds in Dominion of Canada, Ninth Victory Loan	B-4319
North Norwich, Township of—Commissioners for telephone system of	Approval of tolls	B-3689
North Renfrew Telephone Company, Limited	Authority to invest \$1,000 of Depreciation Funds in Dominion of Canada, Eighth Victory Loan	B-3519
Oro Telephone Company, Limited	Authority to invest \$300 of Depreciation Funds in Dominion of Canada, Eighth Victory Loan	B-3593
Paipooonge, Township of (operating Slate River Local Municipal Telephone System)	Approval of sale of system to City of Fort William	B-3412
People's Mutual Telephone Company, Ltd.	Approval of By-law No. 2	B-4073
Princeton and Drumbo Telephone Company, Limited	Authority to invest \$1,600 of Depreciation Funds in Dominion of Canada, Eighth Victory Loan	B-3499
Progressive Telephone Company, Ltd.	Approval of an increase in the annual charges	B-3870
Port Arthur, City of (operating Port Arthur Municipal Telephone Sys.)	Authority to invest \$5,500 of Depreciation Funds in Dominion of Canada, Seventh Victory Loan and to expend \$14,710.26 upon new construction, extensions and additions to the system	B-3560
Raglan, Township of—Commissioners for telephone system of	Approval of an increase in the annual charges	B-3501
Sidney, Township of	See A. G. Austin	B-4159

Sioux Lookout Telephone Company, Ltd.	Authority to invest \$500 of Depreciation Funds in Dominion of Canada, Eighth Victory Loan	B-3525
Sioux Lookout Telephone Company, Ltd.	Authority to invest \$200 of Depreciation Funds in Dominion of Canada, Eighth Victory Loan	B-3561
Sioux Lookout Telephone Company, Ltd.	Authority to expend \$4,000 of Depreciation Funds upon new construction, extensions and additions to the system	B-3933
Sioux Lookout Telephone Company, Ltd.	Authority to invest \$500 of Depreciation Funds in Dominion of Canada Ninth Victory Loan	B-4116
South Leeds & Pittsburg Rural Telephone Company, Limited	Authority to invest \$1,000 of Depreciation Funds in Dominion of Canada, Ninth Victory Loan	B-4181
Stephen, Township of	See F. W. Clark	B-3751
Tay, Township of—Commissioners for telephone system of	Approval of telephone charges	B-3572
Tay, Township of (operating Tay Municipal Telephone System)	Purchase of plant and equipment from Bell Telephone Company of Canada	B-4264
Thessalon, Township of—Commissioners for telephone system of	Order prescribing date for holding annual meeting of system	B-3401
Tuckersmith, Township of—Commissioners for Telephone system of	Approval of By-law No. 5	B-1613a
Tuckersmith, Township of (operating Tuckersmith Municipal Telephone System)	Authority to invest \$2,000 of Depreciation Funds of Dominion of Canada, Eighth Victory Loan	B-3641
Usborne, Township of	See F. W. Clark	B-3839
Westport Rural Telephone Company, Ltd.	Approval of an increase in the annual charges	B-3535
West Williams Rural Telephone Association, Limited	Authority to invest \$700 of Depreciation Funds in Dominion of Canada, Ninth Victory Loan	B-4085
Yarker Rural Telephone Company, Ltd.	See Manley and Effie Foster	B-4173

**AGREEMENTS APPROVED BY THE BOARD UNDER SECTION 96
OF "THE TELEPHONE ACT" (R.S.O. 1937, Chapter 261)**

(Agreements are with The Bell Telephone Company of Canada)

SERVICE STATION AGREEMENTS

Innerkip Rural Telephone Company, Limited	B-3382
Woodbridge & Vaughan Telephone Company, Limited	B-3474

TRAFFIC AGREEMENTS

East Luther Telephone System	B-3859
------------------------------	--------

THE FOLLOWING GIVES A BRIEF SUMMARY OF THE EXTENSIONS AND IMPROVEMENTS MADE TO THE RAILWAYS UNDER PROVINCIAL JURISDICTION DURING THE YEAR 1945

CORNWALL STREET RAILWAY LIGHT AND POWER COMPANY, LIMITED

This Company reports no extensions to track during the year 1945, but report an expenditure of \$39,284.59 on additions to railways, equipment, land and buildings and other permanent property.

FORT WILLIAM ELECTRIC RAILWAY

This Company made no extensions to track during the year and also report no expenditure upon track improvements, rolling stock, buildings etc., during this period.

HAMILTON STREET RAILWAY

This Company made no extensions to track during the year, but report an expenditure of \$43,544.00 upon additions to equipment and buildings.

HUNTSVILLE AND LAKE OF BAYS RAILWAY

No additions to track or expenditures on improvements, etc., were reported by this company during the year.

PUBLIC UTILITIES COMMISSION OF KITCHENER—STREET RAILWAY DEPARTMENT

No additions to track or expenditures on improvements, &c., were reported by this Commission during the year.

MOUNT McKAY AND KAKABEKA FALLS RAILWAY COMPANY

No additions to track or expenditures on improvements, &c., were reported by this Company during the year.

NIAGARA PENINSULA RAILWAY

No additions to track or expenditures on improvements &c., were reported by this Company during the year.

PORT ARTHUR CIVIC RAILWAY

No additions to track or expenditures on improvements, etc., were reported by this Company during the year.

SANDWICH, WINDSOR AND AMHERSTBURG RAILWAY

SUDBURY-COPPER CLIFF SUBURBAN ELECTRIC RAILWAY

No report received.

TEMISKAMING AND NORTHERN ONTARIO RAILWAY

No extensions to track were made during the year. The Commission however report an expenditure of \$137,679.40 on track improvements, overhead structure, rolling stock, buildings, machinery and other improvements.

TILSON SPUR LINE RAILWAY

No additions to track or expenditures on improvements, etc., were reported during the year.

THURLOW RAILWAY

No additions to track or expenditures on improvements, etc., were reported during the year.

TORONTO TRANSPORTATION COMMISSION

The Commission report no extensions to track during the year. They however, report an expenditure of \$192,034.37 on additions to railway, equipment, land and buildings and other permanent property.

NORTH YONGE RAILWAYS

No additions to track or expenditures on improvements, etc., were reported during the year, the railway being operated by the Toronto Transportation Commission.

TOWNSHIP OF YORK AND WESTON RAILWAY

No additions to track or expenditures on improvements, etc., were reported during the year, the railway being operated by the Toronto Transportation Commission.

TORONTO, 1945

Summary of all Accidents on lines of the Toronto Transportation Commission
From January 1st to December 31st, 1945

	January	February	March	April	May	June	July	August	September	October	November	December	Total
Collision with Cars	8	12	11	5	10	7	3	7	6	5	7	10	91
Collision with Autos and Trucks	1092	1076	504	420	435	419	374	425	507	625	686	755	7318
Collision with Motorcycle and Bicycles	5	1	6	6	4	13	6	9	3	5	4	2	61
Collision with Wagons	32	30	13	5	5	14	7	3	6	3	3	9	135
Boarding Cars	19	14	15	13	9	17	20	12	10	13	11	18	171
Alighting from Cars (Including Caught in Doors)	61	42	70	44	61	60	36	52	33	57	63	46	625
Falling in Cars	90	66	38	23	41	28	31	25	31	32	49	52	506
Miscellaneous	115	158	122	86	68	101	86	97	108	123	140	126	1325
Total	1422	1399	779	602	633	659	563	625	704	868	963	1018	10,235
Personal Injuries:													
To Passengers	182	174	148	66	100	109	87	101	98	149	159	162	1535
To Others*	68	51	28	16	23	29	23	18	27	38	35	34	390
Total	250	225	176	82	123	138	110	119	125	187	194	196	1925
Fatal Accidents:													
To Passengers	Nil	Nil	Nil	Nil	Nil	Nil	Nil	Nil	Nil	Nil	Nil	Nil	Nil
To Others	2	3	2	2	3	Nil	Nil	2	3	3	2	Nil	22
Total	2	3	2	2	3	Nil	Nil	2	3	3	2	Nil	22

*Exclusive of Injuries to Occupants of Autos and Trucks in Collision with Cars.

INDEX TO RAILWAY LEGISLATION

The following Index has been made with the object of continuing in chronological order all the legislation passed by the Dominion and Provincial Government since 1867, affecting railways situated wholly or partially within the Province of Ontario.

Report No.	Year	Page No.
2	1907	174
3	1908	323
4	1909	244
5	1910	166
6	1911	228
7	1912	188
8	1913	356
9	1914	272
10	1915	Nil
11	1916	193
12	1917	192
13	1918	244
14	1919	212
15	1920	210
16	1921	220
17	1922	226
18	1923	142
19	1924	131
20	1925	162
21	1926	146
22	1927	178
23	1928	178
24	1929	173
25	1930	172
26	1931	165
27	1932	160
28	1933	146
29	1934	152
30	1935	51
31	1936	56
32	1937	62
33	1938	181
34	1939	151
35	1940	105
36	1941	Nil
37	1942	124
38	1943	143
39	1944	114

During the year 1945 the following legislations was enacted:—

Lake Erie and Detroit River Railway Co.—ratification of Agreement with Pere Marquette Railway Company.

Dom. Statutes 1945, C.40

FORM TO BE USED BY COMPANIES IN REPORTING ACCIDENTS

Accidents: Regulations under and in pursuance of Sections 281 and 282 of "The Railway Act," (R.S.O. 1937, C. 259)

Accidents—Every Company upon the happening of an accident shall give to the Ontario Municipal Board notice thereof in writing by delivering the same at the office of the Board in the City of Toronto or by mailing it, postage prepaid, in a registered letter and addressed to the Board.

Such notice shall contain a statement signed by duly authorized officer of such company setting forth the information and particulars hereinafter mentioned.

Such statement shall be divided into paragraphs, each of which shall include and refer to one (or one group) only of the numbered particulars hereinafter mentioned, and the paragraph referring to each respective numbered particular shall bear the number corresponding to the number hereinafter given for each such particular.

The numbers of paragraphs and the particulars to which each shall refer as aforesaid are as follows:

1. Name or names of company or companies concerned in accident.
2. Numbers of train, engine, car or motor.
3. Date and time of accident.
4. Nature of accident.
5. Exact location.
6. Name in full, address and legal addition of each person injured or killed.
7. Age.
8. Married or single.
9. Passenger, employee or other.
10. If employee, length and nature of service with dates and periods of different occupations (if more than one).
11. If employee, character, experience, skill and fitness with respect to occupation at time of accident.
12. How engaged at time of accident and how long on duty.
13. Cause of accident, how same occurred, with full particulars and details and diagram, if required.
14. Persons in charge, with full names, addresses and the particulars referred to in paragraphs 10, 11 and 12.
15. Result to person and particulars of injury.
16. Result to property, including amount of damage.
17. Names and addresses of all persons present at, or eye witness of, the accident.
18. What investigation (if any), and the result of same.
19. Verdict (if any).

The Board reserves the right to require such further and other details, particulars, maps, plans, profiles, documents, models and information or illustration of any kind as to the nature of the accident and a full understanding thereof may suggest or require.

In pursuance of Sections 281 and 282 of said Act, the Board declares that all such information so given in pursuance of this regulation shall be privileged.

Signature of Officer.

N.B.—Give name of officer who fills out this report.

**FORMS THAT MAY BE USED IN CONNECTION WITH THE
EXAMINATION OF MOTORMEN**

Name of City or Town

..... 19.....

Name of Railway

This is to certify that, acting under "The Railway Act," (R.S.O., 1937, C. 269), Section 265, I have examined the who is years of age and feet inches high, weights lbs., complexion, as to fitness as a motorman, that the said is of steady habits, and is in physical ability, intelligence and general knowledge of, and experience in, this work, qualified to act as motorman on any electric car of said Company.

I have been duly appointed an examiner under the said Act, my appointment being dated

Name
Examiner.

REGULATIONS

REGULATIONS AS TO HEIGHT OF CAR STEPS

Under and in pursuance of a certain order of the Board bearing date the 2nd day of June, A.D., 1909, the Ontario Municipal Board made the following regulations.

The steps on all cars hereafter constructed and used by the Toronto Railway Company and all other street and electric railways under the jurisdiction of this Board shall have steps conforming to the following regulations.

On closed single truck cars the height of the first step above the ground shall not be less than twelve nor more than fifteen inches.

On closed double truck cars the height of the first step above the ground shall not be less than fourteen nor more than sixteen inches.

On open single truck cars the height of the first step above the ground shall not be less than twelve nor more than fifteen inches, and the distance between the first and second steps and the second step and the floor of the car shall measure twelve inches and nine inches respectively.

On open double truck cars, the height of the first step above the ground shall not be less than fourteen nor more than sixteen inches, and the distance between the first and second steps and the second step and the floor of the car shall measure twelve inches and fourteen inches respectively.

REGULATION RE DRINKING WATER ON PASSENGER CARS

Every Electric Railway in Ontario, subject to the jurisdiction of the Board, shall provide in each passenger car which runs 20 miles or more, a suitable receptacle for water with paper cups attached upon or near such receptacle, and shall keep such receptacle, while the car is in use, constantly supplied with cool drinking water for the use of passengers and the conductor and motorman in charge of such car.

This regulation shall not apply to street railways in towns or cities.

Dated at Toronto, this 10th day of April, A.D., 1928.

ELECTRIC AND STEAM RAILWAYS UNDER PROVINCIAL JURISDICTION, YEAR ENDING DECEMBER 31st, 1945

No	Name of Railway	Length of road first main track	Length of road second main track	Total main track	Length of sidings and turnouts	Total computed as single track	Length under construction	No. of Power Houses		Remarks
								steam	Water	
1	Cornwall Street Railway Light & Power Co. Ltd.	5.50	5.50	4.50	10.00	Power purchased.
2	Fort William Electric Railway	12.735	5.117	17.852	Power purchased from Hydro Electric Power Commission of Fort William. Power purchased.
3	Hamilton Street Railway	40.17	2.63	42.80	Steam Railway.
4	Huntsville & Lake of Bays Railway	1.45	1.45	.31	1.75	Power purchased from Public Utilities Commission.
5	Kitchener & Waterloo Railway	3.96	2.86	6.82	.94	7.76	1	Power purchased from Public Utilities Commission.
6	Mattagami Railroad	3.00	3.00	3.947	6.947	Leased to and operated by City of Fort William.
7	Mount McKay & Kakabeka Falls Railway Co.	2.50	Operated by Canada Cement Co. Ltd.
8	Niagara Peninsula Railway	3.325	3.325	2.115	5.440	Power purchased from Municipal Light & Power System.
9	Port Arthur Civic Railway	13.43	6.10	19.53	1.04	20.57	Power purchased from Hydro Electric Power Commission of Ontario
10	Sandwich, Windsor & Amherstburg Railway	Use of tracks discontinued	disc in operation	continued	and operation now carried on	with busses	
11	Southern Ontario Railway	not yet	in operation	
12	Sudbury, Copper Cliff Suburban Electric Railway ..	7.9	7.9	7.9	

13 Ontario Northland Railway (formerly Temiskaming and Northern Ontario Railway)	574.3	574.3	145.5	719.8	1	Steam Railway. Power purchas- ed from Public Utilities Com- mission of Town of Coch- rane, Hydro Electric Power Commission of Ontario, Nor- thern Quebec Power Co. Ltd., Abitibi Power & Paper Co. Ltd
14 Tillson Spur Line Railway ..	1.010	1.010	.051	1.061	Rolling Stock owned and operated by Canadian Na- tional Railway.
15 Thurlow Railway	2.671	2.671	4.666	7.337	Owned and operated by Canada Cement Co. Ltd.
16 Toronto Transportation Commission	110.771	101.786	212.557	27.364	239.921	Power purchased from Toronto Hydro Electric System and Hydro Electric Power Com- mission of Ontario.
17 " North Yonge Railway ..	10.247	10.247	1.155	11.402	Power purchased from North York Hydro Electric Com- mission.
18 " Twp. of York & Weston Railways	8.063	6.002	14.065	.148	14.213	Power purchased from Toronto Transportation Commission.

ANALYSIS OF GROSS EARNINGS AND MISCELLANEOUS INCOME FOR YEAR ENDING DECEMBER 31st, 1915

Name of Railway	From Passengers	From Mail	From Express Parcels and Newspapers	From Freight	From Rental of Tracks, Buildings and Other Property	From Advertising	From Other Miscellaneous sources	Total
Cornwall Street Railway	\$134,358.56			117,591.04	1,110.00	555.96	148.15	253,763.71
Fort William Electric Railway	355,349.15	\$639.84				1,422.27	922.41	358,333.67
Hamilton Street Railway	2,359,696.00			10,139.00	121.00	8,306.00	3,894.00	2,382,156.00
Huntsville and Lake of Bays Railway	1,662.25	50.00		868.12				2,580.37
Kitchener-Waterloo Street Railway	171,132.97		26.90			2,181.27	3,874.44	176,215.58
Mattagami Railway	1,249.17		1,259.87	40,213.35			16,203.42	58,925.81
Mount McKay and Kakabeka Falls Railway					900.00		9,196.45	10,096.45
Niagara Peninsula Railway				20,440.00				20,440.00
Port Arthur Civic Railway	314,498.00							
Sandwich, Windsor & Amherstburg Railway						898.49		
Southern Algoma Railway							7,212.58	322,609.07
Sudbury-Copper Cliff Suburban Electric Ry.	175,066.25							
Thurlow Railway			113.95		299.20		379.27	176,208.67
Tillson Spur Line Railway				19,807.50		350.00		19,807.50
Toronto Transportation Commission	22,070,121.38	All rolling stock owned and operated in 1915	19,348.60		200,669.60	National Railways	108,874.41	22,530,124.67
" " Twps. York & Weston Ry.	608,253.30					3,223.23	2,243.82	613,725.35
" " North Yonge Railways	203,962.84				1,268.90	764.24	759.71	206,755.69

TABULATION OF COMPARISON WITH PREVIOUS YEAR AS TO CAR MILES RUN, PASSENGERS CARRIED, ETC.
Year Ending Dec. 31st, 1945

Name of Railway	Length of Track		Car Miles Run		Passengers Carried		Accidents			Net Earnings		
	In-crease	De-crease	In-crease	De-crease	Increase	Decrease	Killed		In-crease	De-crease	Increase	Decrease
							In-crease	De-crease				
Cornwall Street Railway			3,849		253,049				6			14,045.07
Fort William Electric Railway			288,036	6,249	1,412,828	451,722			3			11,900.37
Hamilton Street Railway					148				10		204.87	624.00
Huntsville and Lake of Bays Railway					166,405				2		109.90	
Kitchener-Waterloo Street Railway					321							
Mattagamul Railroad					William un-						9,187.30	4,692.95
Mount McKay and Kakabeka Falls Railway					of Fort							
Niagara Peninsula Railway					William un-						7,606.17	2,715.21
Port Arthur Civic Railway			59,031		350,086					3		
Sandwich, Windsor and Amherstburg Ry.												
Southern Algonia Railway												
Sudbury-Copper Cliff Suburban Electric Ry.					66,684					1	83.22	
Thurlow Railway				1,736								949.53
Tillson Spur Line Railway												
Toronto Transportation Commission	1.351		1,638,987		10,813,495			2		98		647,149.13
" " Twp. York and Weston Railway			12,564		572,122					6	16,642.00	
" " North Yonge Railway			615		128,675				6		803.07	

TABULATION OF CHANGES OTHER THAN OPERATING COSTS FOR YEAR ENDING DECEMBER 31st, 1945

Name of Railway	Interest on Funded Debt	Interest or Discount on Unfunded Debt	Taxes	Transfer to Special Account	All Charges Other Than Operating Costs	Total Expenditures Including Operating Costs	Total Expenditures Excluding Operating Costs	Total Revenue From All Sources	Net Deficit From Year's Operation	Net Surplus From Year's Operation
Cornwall Street Railway	\$ 10,500.00		\$ 2,282.70	\$ 48,348.99	\$ 51,827.23	a) \$202,950.56	a) \$ 13,478.24	\$ 275,406.95		\$ 9,107.40
Fort William Electric Railway			1,101.60		1,101.60	260,459.81	1,101.60	338,333.67		97,873.86
Hamilton Street Railway	123,738.00		120,089.00	241,764.00	485,591.00	a) 3,625,983.00	a) 243,827.00	1,343,676.00		552,889.00
Huntsville & Lake of Bays Railway			78.40		78.40	2,008.83	78.40	2,580.37		571.54
Kitchener-Waterloo Street Railway			251.31	23,413.85	23,665.66	152,072.67	951.31	176,215.58		729.06
Mattagami Railroad			42.23	10,000.00	10,043.09	45,160.70	43.09	58,925.91		3,805.11
Mount McKay & Kakabeka Falls Ry.			79.33	5,000.00	5,770.79	a) 770.79	a) 770.79	10,096.45		5,625.55
Niagara Peninsula Railway						19,904.95		20,440.00		535.05
Port Arthur Civic Railway				25,260.18	25,349.33	a) 209,232.02	a) 89.65	322,609.07		88,116.87
Sandwich, Windsor & Amherstburg Ry.										
Southern Algoma Railroad										
Sudbury-Copper Cliff Suburban El. Ry.	2,286.71	Did not operate during the year 1945	471.74	6,690.39		a) 147,958.33	a) 3,044.55	175,066.25		21,559.95
Thurlow Railway		286.10				17,612.87		19,807.50		2,194.63
Tillson Spur Line Railway										
Toronto Transportation Commission	All rolling stock owned and operated by Canadian National Railways									
" " Twp. York & Weston Ry.	653,855.84		526,957.11	7,472,589.41	8,743,280.75	a) 15,417,917.15	a) 1,270,691.34	23,032,249.87		141,743.31
" " North Yonge Railway			42,241.08	23,048.91	65,289.99	a) 371,326.52	a) 42,241.08	613,725.35		219,349.92
			74.32		74.82	153,190.21	74.82	206,755.69		53,565.48

(a)—Does not include transfer to special accounts

TABULATION OF ASSETS AND LIABILITIES AS OF DECEMBER 31st, 1945

Name of Railway	Authorized Capital Stock	Cost of Railway Equipment, Land and Buildings	Cash and other Assets	Deficit	Capital Stock Outstanding	Funded Debt and Real Estate	Current Liabilities	Accrued Liabilities Sinking and other Special Funds	Surplus
Cornwall Street Railway	\$ 200,000.00	\$ 730,207.37	\$ 63,837.66	28,833.12	\$ 200,000.00	\$ 150,000.00	61,870.30	\$ 365,443.94	16,730.79
Fort William Electric Railway	4,000,000.00	4,591,833.00	2,505.00	28,833.12	3,205,000.00	31,338.12
Hamilton Street Railway	50,000.00	29,482.24	1,959,103.00	27,800.00	253,010.00	2,880,080.00	212,906.00
Huntsville and Lake of Bays Railway	488,647.47	12,720.62	1,682.93	12,719.93	.69
Kitchener-Waterloo Street Railway	1,000,000.00	244,966.94	92,874.28	250,000.00	7,458.96	568,914.66	5,058.13
Mattagami Railroad	500,000.00	234,302.85	234,302.85	332,336.06	386,300.00	3,706.06	75,000.00	150,563.73
Mount McKay and Kakabeka Falls Ry.	200,000.00	55,550.83	53,963.94	50,000.00	17,286.80
Niagara Peninsula Railway	944,378.88	11,735.92	880,632.77	98,097.74	114,568.53	415,611.81
Port Arthur Civic Railway	564,531.97
Sandwich, Windsor and Amherstburg Ry.
Southern Algoma Railway	Did not operate during the year 1945.
Sudbury-Copper Cliff Suburban Railway	250,000.00	255,146.07	130,877.17	69,602.74	173,100.00	37,985.76	15,191.64	259,348.53
Thurlow Railway	50,000.00	58,211.42	25,000.00	62,068.63
Tillson Spur Line Railway	20,000.00	11,399.74	20,000.00
Toronto Transportation Commission	54,279,314.49	24,485,237.45	10,115,649.87	2,263,800.07	62,267,482.36	1,117,619.74
" " TWP. York and Weston Ry.	1,393,256.10	841,504.50	915,255.54	487,021.95
" " North Yonge Railway	107,549.10	15,956.02	69,939.64	53,565.48

INDEX

---§---§---

A

Abstract and Summary of Applications to Board	26 et seq.
Abandonment of Part of County Highways	19
Accidents, Report of, on Railways	11
Accidents, Report of, on Railways, Form for	140
Accidents, Summary of, on lines in City of Toronto, 1945	138
Amalgamations of Townships	14
Annexations of Territory	10, 14, 17 and 102
Applications to the Board:	9
Additional Expenditures not provided for in Estimates for Current Year	17 and 73 et seq.
Amalgamations of Townships	14
Annexations	10, 14, 17 and 102
Arbitrations	10, 14, 17 and 26
Assessment Appeals	11, 14, 17, 37 et seq. and 103
Assessments, Fixed	14, 18 and 103
Bridges, Repairs to	14 and 18
Detachment of Farm Lands from Urban Municipalities	14, 18 and 105
Dispensing with Vote of Electors	15, 22, 73 et seq. and 105
Extension of Debenture Issue Period	14 and 19
Extension of Municipal Utilities	11, 14, 73 et seq. and 106
Fire Halls and Fire Fighting Equipment	19
Floating Indebtedness	19
Fuel, Approval of By-Laws for Purchase, Storage and Sale of	14 and 19
Highways, Closing of by Department of Highways	14, 18 and 107
Highways, Narrow	15, 19 and 105
Improvement Districts	10, 19 and 109
Increased Borrowings by Municipalities	15 and 19
Interest Rate, Decrease of on Debentures	15, 20 and 104
Land Subdivision Plans, Approval of	11, 15, 20, 110 et seq.
Lanes, Opening and Paving of	15, 20 and 73 et seq.
Legislation, Special	15 and 107
License Fee	15, 20 and 107
Local Improvements—Apportionment of Cost of	20
Approval of Undertaking of	15, 20 and 73
Part Only of Work	15, 20 and 108
Miscellaneous Matters Under Board's Jurisdiction	14 and 73 et seq.
Ontario Municipalities Fund	20
Parks, Setting Aside Part of for Athletic Purposes	20
Plans of Land Subdivisions—Approval of	11, 15, 20, 110 et seq.
Railways, Provincial, Orders Respecting	11 and 118
Restricted Areas, Establishment of	13, 15, 21, 118 et seq.
Restricted Areas, Repeal or Amendment of	15 and 123
Retirement of Unmatured Debentures	13, 15 and 21
School Sections, Amalgamation of	21
Sinking Funds, Authority to Dispense with Further Levy for	15 and 21

Investment of	15, 21 and 109
Supervised Municipalities, Issue of Refunding Debentures	15 and 130
Approval of Refunding Plans	13, 15 and 130
Supervision	11, 15 and 22
Tax Rate, Approval of Further Debt and Levy Therefor "Telephone Act" "The, Orders Under	15 and 22 130 et seq.
Undertaking of Capital Expenditures, Approval of	9 and 73 et seq.
Validation of Municipal Debentures	13, 15, 22, 73 et seq., 99 et seq.
Vote of Electors, Application to dispense with	15 and 22
Wards, Division of City into	15, 23 and 130
Weigh Scales and Weighing of Coal and Coke	15, 23 and 130
Apportionment of Cost of Local Improvements	20
Approval of By-Laws Respecting Municipal Utilities	13 and 73
Approval of Ratepayers	10
Approval of Refunding Plan for Supervised Municipalities	13, 15 and 130
Approval of Undertaking of Local Improvements	15, 20 and 73
Arbitrations	10, 14, 17 and 26
Assessment Appeals	11, 14, 17, 27, 37, 103

B

Beaches and River Beds Act", "The	18
Bell Telephone Co. of Canada—List of Agreements with	136
Board Act", "The Ontario Municipal	9
Board, Abstract and Summary of Application to	25 et seq.
Board, Applications to	9
Board, Jurisdiction over Municipal and Other Telephones	22
Board, Ontario Municipal, Organization of	7
Board, Orders of	73 et seq.
Board, Revenue of	13
Board, Sittings of	9
Board, Tariff of Fees	15 and 21
Borrowings by Municipalities—Increased	15 and 19
Bridges, Repairs to	14 and 18
Business Properties Ltd., et al vs. City of Toronto Assessment Appeal, Decision of the Board	54
Busses, Orders as to Rates and Fares	18
By-laws, Approval of for:— Extensions of Municipal Utilities	11, 14, 73 et seq. and 106
Extension of time to pass (Debenture)	14, 19 and 106
Floating Indebtedness	19
Form of, Approval by Board	18
Fuel, Purchase and Storage of	14 and 19
Highways, Closing of by Dept. of Highways	14, 18 and 107
Highways, Narrow	15 and 19
License Fee for Bicycles	15, 20 and 107
Local Improvements—Undertaking of	15, 20 and 73
Local Improvements—Part only of Work	15, 20 and 108
Repeal of as to Residue not Required	21
Restricted Area, Establishment of	13, 15, 21 and 118 et seq.
Restricted Areas—Repeal or Amendment of	15 and 123

Tax Rate	15 and 22
Validation of	13, 15, 22, 73 et seq. 99 et seq.

C

Capital Expenditures—Approval of Undertaking of	9, 13, 18, 73 et seq.
Car Steps—Height of—See “Railways”	
Cars (Passenger), re Drinking Water on—See “Railways”	
Cemeteries—Approval, Acquisition of Additional Lands and Closing of Road Allowance, for	18

D

Closing of Roads	18
Debentures, Municipal—Retirement of Unmatured	13, 15 and 21
Debentures, Municipal—Validation of	13, 15, 22, 73 et seq. 99 et seq.
Debenture Terms for Local Improvement Works	10
Defaulting Municipalities, Water Rates, fixing of.....	105
Department of Municipal Affairs Act,” “The—Orders Under	73 et seq.
Detachment of Farm Lands from Urban Municipalitions	14, 18 and 105
Deviation in Course of Local Improvements	20
Dispensing with Vote of Electors	15, 22, 73 et seq., 106
Dissolution of Corporations	105
Dominion Railway Board—Works and Ordered by	23
Drinking Water on Passenger Cars—Regulation, Respect- ing	141

E

Electric and Steam Railways Under Provincial Jurisdiction	137, 142
Erection of Improvement—Districts	10, 19 and 109
Erection of Villages into Towns	22
Erection of Towns into Cities	22 and 130
Erection of Townships into Cities	22
Examination of Motormen, Form of Certificate for	141
Extensions and Improvements to Provincial Railways	137
Extension of Debenture Issue Period	14 and 19
Extension of Municipal Utilities	11, 14, 73 et seq., 106
Extension of time to Pass Debenture By-laws	19 and 106

F

Farm Lands—Detachment of from Urban Municipalities	14, 18 and 105
Federal District Commission Act	19
Fees, Tariff of Board’s	15 and 21
Fire Halls and Fire Fighting Equipment	19
Fixed Assessments	14, 18 and 103
Floating Indebtedness	11

Ford Motor Car Co. of Canada Ltd. and City of Windsor, Assessment, Appeal, Decision of the Board	27
Form of By-law, Approval by Board of	18
Form of Certificate for Examination of Motormen	141
Form for Reports of Accidents on Railways	140
Forms for Distribution to Parties Interested	13
Franchise—Granting of	19
Fuel, Purchase and Storage of	14 and 15

G

Gosszalez, Peter et al, and Twp. of Mountjoy, Erection into Improvement District, Decision of the Board	71
Governors of University of Toronto et al vs. City of Toronto Assessment Appeal, Decision of the Board	54

H

Hearings by Board of Objections Against Widening or Extension of Street or Construction of Bridge	20
Height of Car Steps—Regulations Respecting	141
Highways (County)—Abandonment of Portion of	19
Highways—Closing of by Department of Highways	14, 18 and 107
Highways, Department of—Claims Against	14 and 17
Highways, Department of vs. Robinson et al, Arbitration under "The Highways Improvement Act" Decision of the Board	26
Highways Improvement Act." "The—Arbitrations Pur- suant to	14, 17 and 19
Highways—Narrow	15, 19 and 105
Highways—Stopping up of, for Sewage or Sewage Disposal Works—Approval of Board	21
Hiram Walker-Gooderham & Worts Ltd., et al, and City of Windsor, Assessment Appeal—Decision of the Board	34

I

Improvement Districts—Erection of	10, 15, 19, 71 and 109
Incorporation of Towns in Unorganized Territory	20
Increased Borrowings by Municipalities	15 and 19
Indebtedness, Floating (re issue of debentures to take care of)	19
Index to Railway Legislation	139
Inspector of Telephone Service—Report of	16
Interest Rate—Increase or Decrease of on Debentures	15, 20 and 104
Investment of Sinking Funds	21
Issue of Debentures in Sterling	21
Jurisdiction of Board, Miscellaneous Matters under	14, 73 et seq.
Over Municipal and Other Telephones	22

L

Land Subdivision Plans, Approval of	11, 15, 20, 110 et seq.
Land Tittles Act", "The—Approval of Plans Under	11, 15, 20, 110 et seq.

Lanes, Opening and Paving of	15, 20, 73 et seq.
Legislation, Memorandum of	17
Legislation, Special	15, 73 and 107
License Fee, Approval of Fixing of, for Bicycles	15, 20 and 107
Local Improvement Districts, Erection of	109
Local Improvements:—	
Apportionment of Cost of	20
Approval of Undertaking of	15, 20 and 73
Deviation in Course of	20
Hearing by Board of Objections Against Widening or Extension of Street or Construction of Bridge	20
Opening of Lanes—Approval of By-law for	20
Opening of Lanes—Exemptions from Assessment for	20
Part Only of Work	15, 20 and 108
Petitions Filed Against	20

M

Memorandum of Legislation Under Which Board Exercises Jurisdiction	17
Miscellaneous Matters Under Board's Jurisdiction	14 and 73 et seq.
Money By-law, Repeal of as to Residue not required	117
Montfort, Barret vs. City of Toronto, Assessment Appeal, Decision of the Board	52
Motormen, Form of Certificate for Examination of	141
Mountjoy, Twp. of vs. Gosszalez et al, Erection into Im- provement District, Decisions of the Board	71
Municipal Affairs Act" "The Department of—Orders Under Municipal Act" "The,—Orders Under	73
Municipal Board Act," "The Ontario	9, 73
Municipal Debentures—Retirement of Unmatured	13, 15 and 21
Terms of, for Local Improvement Works	10
Validation of	13, 15, 22, 73 and 99
Municipalities (Defaulting)—fixing of water rates	105
Municipalities, Increased Borrowings by	15 and 19
Municipalities (Ontario) Fund	20

N

Narrow Highways, Approval of By-Laws for	15, 19 and 105
--	----------------

O

Ontario Department of Highways—See "Highways, Depart- ment of (Ontario)"—Claims Against, etc.:	
Ontario Municipalities Fund	20
Opening of Lanes—Approval of By-Law for	20
Opening of Lanes—Exemption from Assessment for	20
Orders of the Board	73 et seq.
Organization of the Ontario Municipal Board	7

P

Parks, Setting Aside Part of for Athletic Purposes	20
Petitions Filed Against Local Improvements	20
Planning and Development Act," "The—Approval of Plaus Under	11, 15, 20, 110 et seq.

Plans (Land Subdivision) Approval of	11, 15, 20, 110 et seq.
Police Villages—Approval of Extension of Boundaries of	22
Police Villages—Approval of Formation of	22
Provincial Railways—See “Railways, Provincial”	
Public Commercial Vehicle Licenses	12
Public Health Act—Approval of Board to Manner in which Sewerage Project Shall be Carried on	20
Public Highways of Ontario, Department of—See “Highways”	
Public School Areas, formation of	21
Public Utilities—See “Utilities”	
Public Utilities Act,” “The—Approval of Board to Dispos- ing of Properties Purchased by Public Utilities Com- mission and Not Required	20

R

Railway Board, Dominion—Works Ordered by	21
Railways, Provincial:—	
Accident Reports	11, 12, 138, 145 and 146
Electric and Steam Under Provincial Jurisdiction	137 and 142
Examination of Motormen, Form of Certificate for	141
Extensions and Improvements to, Summary of	137
Index to Railway Legislation	139
Orders Respecting	11, 118
Regulations re Drinking Water on Passenger Cars	141
Regulations re Height of Car Steps	141
Returns by	11 and 138 et seq.
Summary of Accidents on Lines in City of Toronto	138
Redemption Clause in Debenture By-Law	11, 15 and 21
Registry Act,” “The—Approval of Plans Under	11, 15, 20, 110 et seq.
Regulations re Drinking Water on Passenger Cars (Railways)	141
Regulations as to Height of Car Steps (Railway)	141
Repeal of Money By-Laws as to Residue Not Required	21 and 117
Report of Accidents on Railways—Form to be used for	140
Report of Accidents on Railways	12, 138, 145 and 146
Reports on Examination of Motormen—Form for	141
Report of Inspector of Telephone Service	16
Restricted Areas, Approval of By-Laws Establishing	13, 15, 21 and 118 et seq.
Restricted Areas, Repeal or Amendment of By-Laws for	15 and 123
Retirement of Unmatured Debentures	13, 15 and 21
Returns by Provincial Railways	11 and 138 et seq.
Revenue of the Board	13
Richmond Bay Co. Ltd. and City of Toronto, Assessment Appeal, Decision of the Board	50
Robinson et al vs. Dept. of Highways, Arbitration under “Highway Improvement Act”, Decision of the Board	26

S

School Sections—Amalgamation of	21
Sewage and Sewage Disposal Works—Approval of Board to stopping up of Highways for	20 and 21

Sewerage Projects—Approval of Board Under Public Health Act to Manner Carried on	20
Simpsons Ltd. vs. City of Toronto, Assessment Appeal, Decision of the Board	59
Sinking Funds:—Authority to Dispense with Further Levy for	15 and 21
Investment of	15, 21 and 129
Use of Surplus	21
Sittings of the Board	9
Special Legislation	15, 73 and 107
Sterling—Issue of Debentures in	21
Street Names, Change of	105
Subdivision Plans (Land)—Approval of	11, 15, 20, 30, 110 et seq.
Subsidiaries Holding Co. Ltd. et al and City of Windsor, Assessment Appeal, Decision of the Board	34
Subdivision Area Development Act,” “The—Approval of Agreement for Setting up of Subdivision Area Development	21
Supervised Municipalities	11, 13, 15, 21, 22
Issue of Refunding Debentures	15 and 130
Systems, Telephone—Agreements with Bell Telephone Co. of Canada	136
Applications Respecting	16 and 130
Report of Inspector Respecting	16

T

Tariff of Board's Fees	15 and 21
Tax Rate, Applications for Approval of Further Debt and Levy Therefor	15 and 22
Telephone Act,” “The, Orders Under	130 et seq.
Telephone Systems, Agreements with Bell Telephone Co. of Canada	136
Applications Respecting	16 and 130
Jurisdiction of Board Over	22
Report of Inspector of Telephones	16
Teck, Township of vs. Temiskaming Real Estates Ltd., Assessment Appeal, Decision of the Board	48
Temiskaming Real Estates Ltd., Township of Teck, Assessment Appeal, Decision of the Board	48
Toronto, City of vs. Governors of the University of Toronto et al Assessment Appeal, Decision of the Board	54
Toronto, City of vs. Barret Montfort, Assessment Appeal Decision of the Board	52
Toronto, City of vs. Richmond Bay Co. Ltd., Assessment Appeal, Decision of the Board	50
Toronto, City of vs. Simpsons Limited, Assessment Appeal, Decision of the Board	59
Townships, Erection of Into Cities	22
Townships, Incorporation of	22 and 130
Townships—Separation by Board of Junior Townships in Unorganized Territory from a Union of Townships	22
Townships—Unorganized—Passing of By-Laws by and Erection of (or Part of) into a Town	22
Towns Erected Into Cities	22 and 130
Towns—Incorporation of in Unorganized Territory	22

U

Understating of Capital Expenditures—Approval of	9, 73 et seq.
Unorganized Territory—Incorporation of Towns in	22
Utilities (Municipal), Extensions of	11, 14, 53 et seq., 106

V

Validation of By-Laws	13, 15, 22, 73 and 99
Validation of Municipal Debentures	13, 15, 22, 73 and 99
Villages Erected Into Towns	22
Villages, Police—Approval of Extension of Boundaries of	22
Villages, Police—Formation of	22
Vote of Electors—Dispensation of	15 and 22

W

Wards, Division of City, etc. Into	15, 23 and 130
Water Rates—Fixing of in Defaulting Municipality	105
Water Rates—Fixing of Rates to be Charged for Supply of to other Municipalities	23
Weigh Scales and Weighing of Coal and Coke	15, 23 and 130
Windsor, City of and Ford Motor Co. of Canada, Ltd., Assessment Appeal, Decision of the Board	27
Windsor, City of and Hiram Walker et al. Assessment Appeal, Decision of the Board	34
Works Ordered by Dominion Railway Board	23

Annual Report

UPON THE

Ontario

Training Schools

FOR THE YEAR ENDING 31ST MARCH

1945

PRINTED BY ORDER OF
THE LEGISLATIVE ASSEMBLY OF ONTARIO
SESSIONAL PAPER No. 25, 1946



ONTARIO

TORONTO

Printed and Published by

T. E. Bowman, Printer to the King's Most Excellent Majesty

1 9 4 6

INDEX

	PAGE
Introduction by Deputy Provincial Secretary	5-7
Report of Training School Advisory Board	8-11
Report of the Ontario Training School for Girls, Cobourg	12-17
Report of the Ontario Training School for Boys, Bowmanville	18-21
Report of the Ontario Training School for Boys, Guelph	22
Report of St. Mary's Training School for Girls, Toronto	23-25
Report of St. John's Training School for Boys, Toronto	26-29
Report of St. Joseph's Training School for Boys, Alfred	30-35
Statistical Report Training School Advisory Board	37
Training School Committals and Admissions	38-39
Summary of Attendance in Training Schools	40
Returned From Placement During Year	41
Number of Court Appearances Prior to Commitment or Admission	41
Nationalities of Pupils Committed or Admitted	41
School Roll and Comparison	42
Mentality of Pupils Committed or Admitted	42
Factors Contributing to Delinquency of those Committed or Admitted	43
Activities of Residents During Year	43

TO THE HONOURABLE ALBERT MATTHEWS,

Lieutenant-Governor of the Province of Ontario

MAY IT PLEASE YOUR HONOUR:

The undersigned has the honour to present the Annual Report upon the Ontario Training Schools for the year ending 31st March, 1945.

Respectfully submitted,

G. H. DUNBAR
Provincial Secretary.

HONOURABLE G. H. DUNBAR,

Provincial Secretary of Ontario.

Sir:—

It is a privilege to present for your consideration the annual report of the Training Schools Advisory Board, the reports of the Superintendents of the Training Schools, and the statistics for the year ended March 31st, 1945.

It is a privilege because of the quality and value of the work those Schools are doing in salvaging the juvenile delinquents placed in their care. It is quite unlikely that anyone can accurately state the number of children in one year who are known as "Problems". Parents, friends, religious and social service organizations, officials and others study and plan and work with these children, and certainly succeed in varying degree with most of them. Many of them never come before the juvenile courts. Those who are sent to the Training Schools are the so-called failures.

This Department having jurisdiction over these Training Schools, has rather complete case histories of these children and their families, all kinds from the most sordid to good. In the course of a year many letters are received from the parents, and many parents visit the Department. There is a good opportunity therefore to study them. Most of them are reputable citizens, but some are not. Most of them are slow in accepting responsibility for the delinquency of their children, and blame others. Almost always they express their opinion that their child is cured of delinquency, and are sincere in their belief. Almost always they write or come with the request that their child be returned to their care. Generally it is for the natural reason that they love their child and wish to take charge again and to complete the family circle. Quite a number frankly want the child to help in the home, or work and contribute financially to the family budget. It is apparent that many, although having the best of intentions, just do not know how to be good parents. Most are reasonable when the facts are candidly presented to them, and they realize that all officials concerned have only the one desire, that is to help the child to develop into a good citizen, and do whatever is necessary to achieve that result. A few blame some social service organization, accuse the courts of injustice, the School officials for failure, the Advisory Board for refusing parole, and go away angry. Thus during the year there is a rather complete cross-section of all the types of parents.

In some cases the School training is short because the child's only real need is transplanting to proper home conditions, and such homes are found, the School paying board and lodging, and providing clothing, school books and other necessities until the child can begin to earn and become self supporting. The stay in the School in other cases is of varying length according to the training needed, rarely exceeding two years. Most are eventually returned to their own homes. Some require several placements before success is reached, and some are

failures and go to the Reformatories. Some apparent failures eventually find a useful niche in life. School officials sometimes discouraged with failures have had their spirits revived by meeting or hearing of School graduates who in the armed services or in civil life in these recent years, have done their share in achieving victory.

The reports of the Advisory Board and the Superintendents are sufficiently complete, showing the detail work of the Schools, that further comment is unnecessary. Perhaps a word should be said concerning the physical make up of each of the Schools.

PRIVATE TRAINING SCHOOLS

These are owned and operated by Roman Catholic organizations.

(1) St. Joseph's Training School for Boys, Alfred, had the serious misfortune in the summer of 1944 of a fire which completely destroyed the workshops. Now it appears that by the end of this year a new, fireproof trades building will be completed, placed in use, and a credit to that fine School.

(2) St. John's Training School for Boys, Toronto, is seriously handicapped because its buildings are old, not fireproof, difficult to keep in repair, and quite insufficient for the School's needs. It is a constant source of wonderment that in spite of the disadvantages there is such high morale and real success.

(3) St. Mary's Training School for Girls, Toronto, is fortunate that a few years ago it was completely rebuilt on a new location, and is taking full advantage of its modern plant and equipment.

ONTARIO TRAINING SCHOOLS

These are owned and operated by the Province.

(1) The Ontario Training School for Girls at Cobourg has developed marked success in its work, particularly since the second house and property was provided. It needs further residence space, more and larger classrooms, and special facilities for a School of that kind. The vicissitudes of war removed this School from its former location at Galt. That was a near tragedy. However there have been valuable compensating factors at Cobourg, which can be even more valuable if needed facilities are provided.

(2) The Ontario Training School for Boys, Bowmanville, still in its temporary quarters—also because of the vicissitudes of war—has clearly demonstrated the value of proper foster home placement. At any one time in recent years, it has had about forty boys in the School, and over five hundred outside the School under supervision, some in their own homes, and a great many of them in other homes. This has been a forced experiment carried almost to the extreme. There has been a large measure of success, but there are boys who need more training in the School before being placed outside. That, the School cannot give with its limited facilities. It is certainly the hope of officials, and of a great many interested citizens, that this School will quickly be again using its permanent buildings and property. Then, because of the experience gained in these

recent years, it should be able to attain results not previously reached in its notable record.

(3) The Ontario Training School for Boys, Guelph, is an adjunct of the Ontario Reformatory, Guelph. There are some older, sophisticated boys with whom the other Training Schools for Boys cannot properly cope. They are regarded as being more or less incorrigible, often commit serious crimes, and persist in their dangerous, irresponsible actions. Safe custody and rather prolonged training and discipline are necessary. That is being provided for them in a section of the Reformatory, as no other suitable accommodation has been available. Some of these boys are transfers from other Training Schools, some are committed direct by the courts. The gratifying results with these so-called incorrigibles are stated in the Superintendent's report. Some of them and many who are committed to the Reformatory are much the same type, and we hope that a separate, suitable place will soon be provided for them.

Any public institution needs plant and equipment suited to its particular needs. Just as important, it needs trained staff. All the Training Schools have had difficulty in these war years in obtaining the services of competent, trained personnel. Many of these loyal workers knew intense mental and physical fatigue. The situation has been eased at Cobourg and Bowmanville by applying the forty-eight hour week, but obviously this still does not, and perhaps cannot, apply to the executive officials. Now with the ending of the war, staffing problems should ease. In these more favourable conditions and based on the solid experience of the recent past, and careful experimentation, steady consistent progress should result.

C. F. NEELANDS,
Deputy Provincial Secretary

REPORT OF
TRAINING SCHOOLS ADVISORY BOARD

TO THE HONOURABLE G. H. DUNBAR,
Provincial Secretary of Ontario.

Sir:—

The Training Schools Advisory Board presents herewith its fourteenth annual report for the year ending March 31st, 1945. Fifty-One meetings were held, and it is interesting to note that during the last five years only four meetings had to be postponed.

The Board welcomes the growing movement for community centres. Past reports have emphasized the overwhelming significance of poor surroundings as one of the main factors in the creation of juvenile delinquency. We should remember that people form a part of those surroundings, and that the pattern of adult conduct is too often merely copied by children who may be haled into juvenile courts, and there dealt with, while the adults concerned continue their misconduct. One has only to learn the facts of evidence in the case of each boy or girl committed to the Training Schools to realize the overwhelming significance of poor surroundings and undesirable patterns of conduct in moulding the child's acts. It seems clear to us that adults are in need of special training—call it parent education, or whatever you will—to help them realize their place in helping children to become good citizens in a community. Community centres may well create activities and interests which many young people now lack, develop parental education, and help to prevent juvenile delinquency.

The physical and mental health of each pupil receives particular attention in our Training Schools.

It is advisable that there be no break in the usual educational courses outlined for youth in our Province when a boy or girl is committed by the Courts to one of the Training Schools. In fact in most cases, these incorrigible children were unsatisfactory pupils in their communities, and the Training Schools are giving them a more definite, determined academic course than they would accept in their previous schools. In addition all the Training Schools give what they can in handicrafts and vocational work.

These Training Schools are not to be considered as penal institutions, but have for their object the training, educating, and guidance of delinquent boys and girls, so that they may become capable of taking their places in the community again as good citizens as soon as possible.

To assure adequate academic and vocational training for these children the Board encourages:—

(1) An auxiliary opportunity class with a qualified teacher in each School, for all pupils with intelligence quotient of 75 or under. These classes should meet the requirements of the Regulations for Auxiliary Classes of the Department of Education. If these children are still under thirteen when paroled, they should be placed in localities where this type of class is in operation.

(2) Continuance and extension of vocational work in household economics, woodcraft, shoe shop, tailoring, printing and gardening.

(3) The course of study for Grades IX and X for all who have the capacity. Training in typewriting should be encouraged.

(4) Since farm placement is the usual procedure in the case of many boys, it is desirable that the Schools give attention to agriculture. It is possible to have on the staff a teacher who holds an agriculture certificate of the Department of Education.

(5) Special consideration must be given in all Training Schools for pupils in the dull normal non-academic group (approximately 80 to 90 I.Q.) since the majority of commitments are in this group. Being below average in academic capacity they need extensive drill and teaching in the English subjects and arithmetic if they are to be at all capable as a literate people. In addition handwork in the shops and in the fields and garden will be of inestimable value.

(6) Physical training—health, sports programme, gymnasium work, and personal hygiene and fitness—is a most important part of training.

Although under the Training Schools Act commitments are for an indefinite period, it is a fact that paroles from the Schools are granted in every case as soon as the individual delinquent proves worthy. Recently in the case of Bowmanville especially, these paroles have had to be much sooner than we could have wished, but the results have been surprisingly gratifying. However, we hope it will be only a matter of a short time now until the original Bowmanville Training School will be returned to this Department. We do feel that a certain number of boys and girls require fairly prolonged institutional training in order to establish desirable habits before they can be paroled. In many cases the parole is to a foster home because it has been clear from the court evidence taken at the time of commitment that the home has contributed very much to the child's delinquency. If on careful investigation it is found that these home conditions have not improved, it is thought advisable to give the child the benefit of wholesome home surroundings elsewhere, which may be either in the country, town or city, but which will permit the child to continue his education.

The Board is watching closely in cases where our boys and girls are paroled on a working basis, that the wages paid are in keeping with present conditions, and as a consequence there is a marked improvement along this line. We are constantly placing before the School superintendents and staffs the importance of the boys and girls saving a percentage of their wages, and as a result hundreds of them have been buying Government war bonds, opening saving accounts, and quite a number have purchased life insurance.

An experiment in providing leadership for the boys at Bowmanville is being watched with interest. A number of successful business men have visited Bowmanville Training School as "Guest Speakers" at the Sunday and week-day meetings. They have given the boys classification talks, telling them the fascinating highlights of their own businesses, and in some cases showing the boys moving pictures of interesting places and historical events. The boys have enjoyed these talks very much and are most anxious to have them continued. The Board is giving this phase of the work serious consideration and a Fall programme is being planned.

During the year wardship was terminated in 499 cases as follows:—

- 289 Satisfactory adjustments in community, or 58 per cent. of all terminations.
- 48 Enlisted in Armed Forces.
- 28 Married.
- 58 In other Institutions.
- 17 Moved out of Province.
- 44 Whereabouts unknown.
- 15 Further wardship unavailing.

The Board wishes to reiterate its opinion that:—

1. The Department of Indian Affairs at Ottawa should have a training school for its own delinquent wards. We have now 10 Treaty Indians and 29 Non-Treaty Indians in our Schools.

2. That the question of training mentally defective delinquents could be greatly improved. In the first place, they do not belong in our Training Schools at all, but rather in such a training school as exists at Orillia. Their training must be of a special type with teachers who understand conditions of their pupils, and are competent to deal with them. The training must be simple, practical, and capable of being repeated so many times that the boy or girl in question thoroughly acquires the habit of doing this particular work. We know that there is not enough room at the Ontario Hospital School, Orillia, but it has been known for years, at least in the Department of Health, that there should be other training schools in the Province to do work similar to the Orillia School. One member of our Board has suggested that Judges should commit mental defective delinquents directly to Orillia. This would involve having every delinquent seen by a Clinic and diagnosed.

If they are sent to the Training Schools, then it is absolutely necessary that advantage be taken of the Opportunity Class training outlined by the Department of Education of the Province. If these boys and girls are to be in these Schools, then there should be an Opportunity Class with a qualified teacher in each School for all pupils whose intelligence quotient is 75 or under.

The Board feels that under the conditions which the Department has been forced to face in recent years, it has not been possible to give this type of delinquent long enough training in the Schools. It is definitely of the opinion that the defectives should not be in these Schools, and it suggests that the Department of the Provincial Secretary and the Department of Health might consult together to see whether more accommodation can be obtained in the Hospital Training Schools, or whether a special type of school for defective delinquents might be added. Such a school would have the type of training now provided by Orillia, but would ensure greater discipline needed in some instances, and more prolonged supervision.

During the year the members of the Advisory Board visited each one of the Training Schools, and welcomed at meetings of the Board visits from the Superintendents of two of the Schools.

The Board appreciates reports received from the Ontario Department of Education, from the Mental Health Clinics of the Department of Health, and from the Children's Aid Societies of the Department of Public Welfare.

The Board wishes to extend a word of keen appreciation and commendation to the staff members of each of the Training Schools for their earnest and unselfish efforts in the rehabilitation of these delinquent children. These Schools are doing a wonderful work in training and guidance which deserves more adequate recognition.

Because of illness, Mr. George Hambly, Chairman, resigned from the Training Schools Advisory Board on April 1st, 1944, after serving faithfully and efficiently for ten years. It was with sincere regret that the Board learned of the death of Mr. Hambly on June 1st, 1944.

On September 14th, 1944 Mrs. W. E. West, whose work for the Federal Government prevented her attendance at our meetings, resigned from the Board.

At the request of the other members of the Board, Dr. E. P. Lewis was appointed Chairman in September 1944. The Board also welcomed two new members, Mrs. C. R. Sanderson and Mr. H. J. Terry.

E. P. LEWIS, B.A., M.B., *Chairman*
ETHEL SANDERSON,
CHARLES D. GORDON,
JOHN M. BENNETT, M.A. Ph.D.
H. J. TERRY.

REPORT OF THE
ONTARIO TRAINING SCHOOL FOR GIRLS, COBOURG

APRIL 1, 1944 TO MARCH 31, 1945

Through the past fiscal year the population of the school has continued to tax our capacity despite the addition of the Strathmore residence. The number of new commitments is approximately the same as last year, but there has been an increase in the number of girls returned from placement. The number of girls placed during the year shows a decrease, but the number of girls placed and returned during the year compares very favourably with that of other years.

The same general practice of dividing the girls into two main groups for training has been continued. The use of tests for gauging interest and aptitudes has been more closely followed during the past year and the service of the Mental Health Clinic at Cobourg has been much appreciated.

MEDICAL REPORT

On admission to the school, every girl is given a medical examination by the doctor in charge. During the past year a considerable number of girls have been brought to the school for medical re-checks. A summarized report is as follows:

Girls examined by doctor	377
G. C. Smears	682
Wassermann	127
Girls pregnant	6
Abortions	2
Tonsillectomy	5
Appendectomy	3
Minor operations	4
Boils and infections	20
Trench Mouth	4
Flu	20
Measles	2
Pediculi	75
Scabies	26
Eye examinations and glasses	49
T.B. Tests	105
Chest X-rays	15
Other X-rays	4
Smallpox Vaccinations	14
Typhoid Vaccinations	65
Scarlet Fever Toxin	84
Diphtheria Toxoid	41
Gonorrhoea	53
Syphilis	5
Penicillin treatments	14
Fever treatments	9

DENTAL REPORTS

The dental work during the past year has shown a marked need for restorative work as compared to that required in previous years. The following is the summary,—

Examinations	551
Extractions	102
Fillings	533
Prophylactic treatments	11
Dentures	4

A number of girls received training as the nurse's assistant. Usually these girls are able to make use of this training when they leave the school by entering hospitals in various capacities.

ACADEMIC REPORT

Until the end of June, 1944, regular academic classes were continued in one classroom, under the supervision of one qualified teacher. Fifteen Entrance candidates successfully obtained their year's standing without writing departmental examinations. Another thirteen were successful after writing, making a total of twenty-eight successful candidates from a possible twenty-nine.

Beginning in September, 1944, two additional classrooms, under the supervision of qualified teachers, were established. These provide facilities for High School Classes and more individual training for the junior groups.

VOCATIONAL REPORT

The vocational group is subdivided into six units, namely,—Sewing, Laundry, Household Care, Gardening, Cooking and General Maintenance. The following are the reports submitted by each unit:

SEWING

The number of girls in this class taking either full or part time work was forty-eight. They were instructed in general stitch forms, darning, patching, plackets, seams, cutting to a pattern, the use of treadle sewing machines, electric sewing machines and power operating machines. After their initial training, the girls have produced the following for general use in the school:

Pyjamas	14 dozen pair
Nightgowns	2 dozen
Housecoats	1-5/6 dozen
Utility Holders	10 dozen
Tea Towels	5-5/6 dozen
Roller Towels	4-1/3 dozen
Curtains	16 pairs
Cotton Slips	9 dozen
Shirt Blouses	5/6 dozen
Repairs to linen, etc.	688 pieces
Alterations	145 pieces

LAUNDRY

The girls in this group are taught general methods of washing, ironing and stain removal. No commercial equipment is used, but rather domestic type models for more practical training. Under present conditions, it is not possible to handle the laundry for the entire school and a considerable portion of the flat work is sent to the Andrew Mercer Reformatory, Toronto. Seventy-one girls were trained in this unit during the year and the following figures show the amount of work accomplished:

Number of articles of girls' clothing	28,953
Number of articles of staff clothing	2,307
Number of articles of cottage linen	5,788

Total	37,048

HOUSEHOLD CARE

This unit is under the supervision of the House Mothers. Their object is to develop habits of cleanliness and neatness in the care of the home, together with the sense of responsibility for and pride in its general appearance. Every girl in the school has her daily duties to perform in this regard as well as being responsible for the care of her own room and personal belongings.

GARDENING

Gardening consists of the care of the lawns, shrubs, flower gardens and greenhouse, as well as the garden proper. During the summer months when academic courses are discontinued, the majority of the girls are engaged in this work. While we are unable to be self-supporting the year round, due partly to lack of storage space, we are able to produce sufficient vegetables for our needs throughout the summer and fall.

COOKING

The course in cooking consists of training in the preparing and serving of meals for the entire school. It is supervised by qualified dietitians. Of the seventy-two taking the training during the year, fifteen girls have shown special talent, previously undeveloped.

GENERAL MAINTENANCE

This group has been organized during the past year for the first time since moving from Galt. The girls have been taught to prepare a room for painting, to properly mix the paint and apply it and have redecorated eleven rooms in the McCook residence. Several chairs and window seats have been re-upholstered, the garden furniture has been repainted, as has the front fence at the McCook residence.

EXTRA CURRICULAR ACTIVITIES

COMMERCIAL

Two girls have had an opportunity to receive training in general office routine under supervision of the assistant bursar. They have also worked part time in the maintenance stores at the direction of the store keeper.

RELIGIOUS INSTRUCTION

All girls attend chapel service each morning. Once each week this service is taken by the Minister of the United Church of Canada. During the past year special visits have been made by the Minister of the Baptist Church, the Captain of the Salvation Army and the Inspector of Public Schools. Morning Service is attended alternate Sundays at the United and Anglican Churches.

Special evening classes were held during the past winter for girls wishing to prepare for membership in the United Church of Canada and for those desirous of being confirmed in the Anglican Church. Twelve girls attended the latter class for confirmation in the late Spring and thirteen girls were accepted as members of the United Church of Canada.

Whenever possible, girls belonging to other denominations are permitted to attend Sunday Evening Service at their own church.

Music

Throughout the school, music is supervised by the Supervisor of Music for Cobourg Schools. Regular classes are held twice weekly and during the year the girls have given of their talent on the following occasions:

April, 1944—Choir Service, United Church of Canada, Cobourg.

July, 1944—Operetta "Five O'Clock Tea"—McCook grounds.

October, 1944—Choral Work in Community Programme for the Launching of Victory Loan Drive, Town Hall.

December, 1944—"The Nativity" and "Night Before Christmas" at Community Concert, Collegiate Institute.

February, 1945—Minstrel Show—Aid of Cobourg Food Merchants' War Savings Stamp Drive, Collegiate Institute.

In March, we were honoured by a visit from Dr. G. Roy Fenwick, Provincial Supervisor of Music, who gave credit to the work of the group as a whole and noted particularly two girls with outstanding talent and recommended special training.

PHYSICAL TRAINING

The gymnasium, which was completed early last Fall, was first used when the girls of the baseball team had as their guests, members of the other teams in the Town League. Regular classes in physical training were begun at the new year and have been carried on ever since. The gymnasium has also been used for special events, such as the Hallowe'en and Valentine Parties and for Folk Dancing. Badminton and volley ball have been enjoyed by both girls and staff. The Ontario Training School "Gliders" represented the school in the Cobourg Softball League, winning third place in the playoff series.

RECREATION

Recreational activities include picnics at the lake, at nearby Baltimore and at Rice Lake in the summer, skating and tobogganing in the winter, and cross country hikes during spring and fall. Attendance at the Saturday Matinee may be earned, when it is substituted for other activities. Evenings are spent in the

Common Rooms, where the girls may prepare their studies for the next day, read, knit, write letters, or engage in hobbies or dancing. The library has been supplemented further and girls may exchange their books once a week, when they are given help and encouragement in their choice of reading.

We would like to record our appreciation of the courtesies extended to the school in the past year by,—

The Anglican Young Peoples' Association of St. Peter's Church, Cobourg, for their invitation to attend the play "Sunbonnet Sue".

The Young Peoples' Society of the United Church, Baltimore, for their invitation to attend play "Aunt Tillie Goes to Sea".

Cobourg Town Officials, for arranging visit to the Corvette "Cobourg".

Boys' Work Committee, Rotary Club of Toronto, for individual Christmas Gifts to the girls.

Rotary Club of Cobourg, for their invitation to the Staff to attend Dinner on Ladies Night.

Management Committee, United Church, Cobourg, for their invitation to attend Artists' Series Concerts.

Catholic Youth Organization, Cobourg, for their invitation to attend the play "Smiling Irish Eyes".

Salvation Army Young Peoples' Society, Cobourg, for their invitation to attend their Easter Service and Pageant.

The Shriners for their special gifts of candy for the girls.

PLACEMENT REPORT

During the year wardship was terminated over 79 girls, bringing the total number of terminations over the twelve year period since the School was established to 435. The total number of wards in the same period was 816.

Supervision is given to the girls who are returned to the community by Placement Officers located in Galt, Hamilton, London, Peterborough and Toronto. Some indication of the extent of their work is shown in the following summary:

Number of visits to girls	6,415
Homes and jobs investigated	685
Visits to clinics and other Social Agencies	413
Attendance at court	62
Psychological interviews	36
Lectures	24
Girls under supervision March 31st, 1945	160
Girls attending School	36
Public School	22
High School	12
Business School or College	2

Girls employed	119	
Domestic	34	
Factory	41	
Office	12	
Waitress	7	
Store Clerk	8	
Beauty Parlor	2	
Laundry	1	
Ward Aide	12	
Elevator Operator	1	
Veterinary Attendant	1	
Women's Division of Armed Forces	1	
Convalescent	1	
Whereabouts Unknown	34	
Institutions:		
Andrew Mercer Reformatory	48*	
Ontario Hospital, Orillia	41	
Ontario Hospital, Whitby	1)	Under
Salvation Army Home	1)	Super-
Victor Home	1)	vision
*Commitments in past year—21 for balance of original sentence.		
Mileage	90,325	

RELEASES

Married	24
Department of Health Transfers	19
Deceased	1
21 years of age	4
Good progress	21
Beyond control	5
Whereabouts unknown	1
Completion of sentence	1

Respectfully submitted

(MRS.) M. E. PENDER,
Superintendent.

REPORT OF THE ONTARIO TRAINING SCHOOL FOR BOYS, BOWMANVILLE

APRIL 1ST, 1944 TO MARCH 31ST, 1945

The close of the fiscal year 1944-45 brings to an end a period of two years and five months under the War Emergency set-up and the carrying on of the work of retraining delinquent boys by means of the foster placement scheme. It will be recalled that in November 1941, the school property was taken over by National Defence Headquarters and used as an Internment Camp for enemy officer prisoners and that when efforts failed at obtaining suitable quarters in which to continue a training programme, two properties were rented in the town of Bowmanville in which the work of the school could be continued. It was realized that the limited capacity of these properties curtailed, to some extent, the valuable intramural training possible in the larger institution, and that means must be devised to provide for the major objective of training school commitments, namely the stabilization of youngsters who had failed to make a go of it socially in their own homes. The scheme devised was not at all new but merely an enlargement of the placement idea in which selected homes, far removed from their own, take the place of the institution.

The plan has much to commend it. It has frequently been said that no matter how good the institution, a good home is better. With this in mind the school now does its training in the home. If the homes are carefully chosen to fit the need of the boy it can be said that our boys are deriving the benefits of good homes and are under intensive supervision whilst living in normal communities. In effect, all persons in whose care the lads are placed are members of our Staff. Training in foster homes is further strengthened by frequent visitation by members of our placement staff.

Comparative figures appear to bear out the opinion that many boys committed to institutions can attain a satisfactory adjustment without institutional training if carefully placed and adequately supervised.

In 1940, 226 boys remained out for one year.

In 1945, 263 boys remained out for one year.

Apart from the readily adjustable group mentioned it is apparent that there are two other classes of delinquents for whose treatment an institution is a necessity. A—The Defective. B—The Sophisticated Adolescent.

The first of these rightfully belongs to the sphere of the Mental Hospital Schools which are geared for the auxiliary type of curriculum. The second under normal conditions was largely handled here, but under the emergency set-up cannot be successfully treated with the limited facilities available.

The hopeful outlook at the close of this fiscal year is that there is definite evidence that the School is to be returned to its pre-war status. In this event institutional training can once more be resumed for boys requiring it.

ACADEMIC REPORT

The Academic Department under the War Emergency set-up serves the very useful purpose of ensuring that no time is lost in a boy's schooling between his commitment and the time at which he is to resume his work in a country

school. The classroom teacher has the difficult problem of adapting her timetable to fit all grades and to receive new pupils at any time. There is as well a considerable number of admissions in the low learning and mentally defective levels. These are provided for in accordance with their abilities in Auxiliary type of programme.

The Academic subjects as prescribed by the Department of Education are taught in grades one to ten, together with Auxiliary Class work.

The boys in the different grades were as follows:

Grade 10	4	Grade 5	47
Grade 9	18	Grade 4	48
Grade 8	38	Grade 3	20
Grade 7	44	Grade 2	17
Grade 6	58	Grade 1	11
	Auxiliary		55

All new boys are first received into the Academic Department and given an Intelligence Test. During the year one hundred and seventy-four Group Intelligence Tests were given.

Handwork was provided and various enterprises were carried out. Particularly, did the boys enjoy making the decorations for their playroom where parties for the boys were held at Christmas, Valentine, St. Patrick's and other special occasions.

Community singing was a delight to the boys together with music appreciation and theory.

Supplementary reading and the radio special features assisted with different academic subjects.

During July and August months a Summer school was held outside. This took the nature of practical lessons in horticulture and gardening. When the weather was unfavourable, handwork, nature study, scrap-books and story periods proved very interesting indoors.

Each boy receives a set of new school supplies when foster placed. Two hundred and forty-seven sets were issued throughout the year.

Monthly fire-drill was held throughout the year.

DENTAL REPORT

Number of patients at clinic	189
Number of prophylactics	162
Number of enamel fillings	68
Number of amalgam fillings	350
Number of extractions	148
Number of anaesthetics and nerve blocks	149
Number of X-Rays	2
Number of dentures	2
Number of treatments	7
Number of nerve cappings	5
Number of Trench mouth treatments	10

MEDICAL REPORT

Examinations boys	185
Examinations Staff	3
Visits to school	35
Visits to country	1
Mentally ill certificates	3
Eye Tests	2
Miscellaneous office calls	14
Operations—	
Tonsillectomy	28
Herneotomy	2
Appendectomy	3
Incision Abscess Thumb	1
Adenoidectomy	1
Removal Ingrown Toenail	1

PLACEMENT REPORT

Boys receiving supervision at the beginning of period	585
Boys discharged during period	304
Number Readmitted	132
Number Released	222
Attending School	253
Employed on Farms	96
Employed in Factories	66
Employed in Offices	1
Employed as Shippers	2
Employed as Truck Helpers	3
Employed as Messengers	1
Miscellaneous Work	23
In Mental Hospitals	10
Other Institutions	49
A.W.L.	31
	<u>889</u>
	<u>889</u>
Boys discharged during period	304
Placed in Foster Homes	149
Placed in Farm Employment	108
To Working Boys' Home	11
Home to seek Employment	18
Home to attend School	2
Transferred to other Institutions	16
	<u>304</u>
	<u>304</u>
Boys under Supervision at end of period	535

Total Number Visits to Boys	3619
Homes Investigated	422
Attendance at Clinics and Social Agencies	234
Attendance at Court	22
Other Contacts	271
Total Number of Boys in Paid Homes at end of year	222
Miscellaneous Calls	519
Car Mileage	83678
Train Mileage	5165

New admissions totalled 176, representing a decrease of 16% over the previous year.

A. R. VIRGIN,
Superintendent.

REPORT OF THE ONTARIO
TRAINING SCHOOL FOR BOYS, GUELPH

APRIL 1ST, 1944 TO MARCH 31ST, 1945

The statistical report of the Ontario Training School, Guelph, covers the fiscal year ending March 31, 1945.

The new commitments or admissions numbered 47, which gave us a total number in residence during the year of 68. 28 placements were made of whom 6 were failures and were returned to us. 4 were for violation of parole and 2 on Court Order. 23 remained out for the whole year. 1 placed out in other years was returned during this year.

While it is admitted that a Reformatory may not be the best place to house a juvenile, every precaution is taken by our staff to keep these boys as a separate unit. They have individual rooms in a separate block, work in a body with their own officers, eat at separate dining tables, have their own waiting room and have a separate play yard and the use of the gymnasium for exercises when no other inmates are present. They go to Church and the picture show and sit as a separate body.

As most of the boys sent to us have had experience in other training schools and are failures there, or on placement, our discipline for them is rigorous. The results from their confinement here look rather good at the present time. Their average length of stay is 7.57 months.

J. D. HEASLIP, M.D.

Superintendent.

REPORT OF
ST. MARY'S TRAINING SCHOOL FOR GIRLS, TORONTO
APRIL 1ST, 1944 TO MARCH 31ST, 1945

The spiritual and material growth, development, progress of any nation should be a subject of supreme importance as well as interest to every unit which goes to make up the whole. So general a statement needs clarification. Not in degree is the interest to be awaited, not in measure, not in enthusiasm. The diversified elements contributing to the ego of any unit, the all but infinite varieties of types, create a vision which differs with each unit, therefore, in measure and in degree the differences are all but infinite. Not thus should be the interest in kind. If the core of the individual be sound and wholesome, an extension of this soundness acts on countless numbers of individuals. When the heart of the home is sound, so, by extension, is the heart of the nation.

"How can such generalities have bearing on the subject in hand?" you ask. Let it be conceded that they are far apart. It does not follow that they cannot be drawn together and merged. Moreover, they are not so far removed from each other as the casual observer might judge. Today's children are tomorrow's citizens and all who work with youth face grave and far-reaching obligations.

Premature mental development widens its circumference, children grasp with precocity what the senses convey, impressions formed thus early influence for good or for ill the behavior of later years. Men and women in obscure walks of life, hidden and unknown, are weaving the web of human acts daily and steadily. Their words and deeds whether lofty or mean, noble or base, stupid or shrewd strike against the sounding board of social structure and thence react on society generally as well as particularly.

This line of argument can be developed appropriately by contact with, and observation of, the children admitted to St. Mary's in recent years. Health is more robust, stature more developed, infection less frequent. There is a harmony and a continuity of interests among past and present groups but the moral pattern changes to a pattern of lesser value, poorer texture. Dishonesty, untruthfulness, irresponsibility work with united front and this front is formidable. Training counteracts the poison but it cannot eradicate nor transform. Only in those instances where a child realizes her defects and forms the determination to cure herself does training achieve one hundred per cent success. Follow up work proves that the majority become worthy citizens but a number carry into social life that obstinacy in wrong doing which strikes at the foundations of civic life. They follow their destiny through devious ways, they marry and they pass on a heritage of turbulence and opposition to established authority.

The teaching year was happy and cheerful. Good, intelligent approach to class room duties prevailed and this did not diminish through the months. The desire for learning and advancement kept active and few loitered or showed little interest. The Entrance Examinations gave satisfactory results, the High School and Commercial classes were full. Each pupil has the secret ambition to be em-

ployed in "office work." They find an irresistible appeal in "being a typewriter" in an office. It is comic, too, when such aspirations are cherished by a dull, indolent girl who is unwilling to make the effort to climb out of Grade 6.

Since this survey seems to have a crusading spirit we presume to criticize the Department of Education for its curriculum. A successful pass is the goal. Once this is accomplished the future looks reasonably secure. Is it not obvious that sound merit is ruled out in many instances? Certificates without ability are given preference while ability without a certificate is ignored, too frequently. Some procedure is desirable by which a grading in ability, character and manner should rate a value equivalent to a grading in shorthand, mathematics and literature.

Decided and eager choice for the domestic arts did not weaken and this helped to lessen the cares of the household. Time does not allow a training in household as thorough as could be desired. The greater number of pupils are placed in domestic employment for the first year on parole and this year forms them into competent housewives. In private homes they acquire a poise, a pretty vocabulary, a manner of acting and dressing which are splendid assets for their years of maturity. When she leaves the School each child who has passed her fifteenth birthday can cook, make pastry, arrange a house with proper regard to furnishings, draperies, pictures. She has, furthermore, a moderate degree of skill in needlecraft, knitting, mending etc. Their vocation is to be wives and mothers hence the need for formation in household duties.

Recreation periods were pleasant. Instructors were employed to teach and direct outdoor and indoor games, national dancing and other recreational devices. The gardens were creditable and produced fresh flowers for five months of spring and summer. They enjoy preparing amateur dramatics and concerts with operettas which call for much singing. Their lure to coax visitors is, "If you come we'll get up a concert for you." To act a part is second nature and their interpretation of character is good. One of the prepared concerts is worthwhile, and impromptu entertainments are delightful. Time is no laggard here and this fact surprises the children. Amazement shows on the countenance when it is announced that Christmas or Easter or Labor Day "will be in three weeks."

Sickness did not visit the School during the twelve months and we thank God for this blessing of good health. Apart from the regulation calls from doctors no medical care was needed. Teeth, vision, tonsils, were attended with care and circumspection. At the close of summer the pupils were tanned to a very dusky hue.

After care work was free from any great trouble. Placement was accepted with docility and adjustment was good, generally. Fewer broke the terms of parole than in other years. A better sense of values unfolded among the wards under supervision. A shallow and futile yearning or sentiment which gave concern in other years was lacking. They were more interested in a bank account and a hope chest than in Frank Sinatra or an army uniform. This morale is constructive and it is to be hoped that it will last. They are frank in discussing plans

for the future. They want to marry and to have something that they can call their own, some small territory over which they reign as queens.

We thank God with profound reverence for His love and His care granted to this work among His littlest ones. We offer all our thanks to the Department under which we are fortunate to operate and we thank each member of the Department. Words cannot reach the depths of our gratitude. We thank the Advisory Board for its unfailing courtesy and attention and for an interest which is quite detached from any material gain.

We have the honor to remain, your obedient servants,

THE SISTERS OF THE GOOD SHEPHERD.

REPORT OF
ST. JOHN'S TRAINING SCHOOL FOR BOYS, TORONTO

APRIL 1, 1944 TO MARCH 31, 1945

Many changes have taken place in staff, buildings and boys since our last annual report. In September a new Superintendent, Brother Francis, replaced Brother Stephen who for six years faithfully and conscientiously directed the affairs of the School. Taking the several changes in staff personnel into consideration, we have had a very successful year from our viewpoint and from remarks passed by the Training Schools Advisory Board and the Grand Jury. We hope and trust that this all important work of readjustment of youth may continue, so that these boys may have their outlook on life directed along the proper lines and may grow up to be honorable and loyal citizens of tomorrow.

ACADEMIC WORK

During the past year our academic work, according to our Inspector, Dr. J. M. Bennett, has been kept at a high standard. Thirteen boys were successful in passing their high school entrance examinations and were promoted to grade nine. In the auxiliary class the boys were given instruction in academic work, and a practice in the use of hand and power tools. A number of projects in wood and metal were undertaken, and while the products varied according to the ability of the boys, most of them were fairly good.

GARDENING

The greenhouse which is kept running all year provides an activity for a number of boys whose interests lie in this particular field. Although the structure was considerably damaged this past winter, a partition was put up enclosing one end thus enabling the work to be continued during repairs.

A large number of annuals and our garden vegetables were given a good start in the greenhouse before being transplanted in the garden. From the garden we procured lettuce, tomatoes, radishes and green beans which kept the tables supplied with fresh vegetables.

SHOPS

The shop activities may be best inferred from a glance at the following table.

DISTRIBUTION PER SHOP		DISTRIBUTION PER CLASS	
Culinary	15	Auxiliary	20
Barber Shop	4	Grade 1	4
Carpentry	3	Grade 2	8
Garden and Horticulture	15	Grade 3	10
House Maintenance	20	Grade 4	12
Print Shop	10	Grade 5	15
Shoe Shop	25	Grade 6	18
Tailor Shop	30	Grade 7	25
		Grade 8	20
		Grade 9	12

TAILOR SHOP

Winter Shirts	125	Boys' suits cleaned, pressed	
Summer Shirts	40	and repaired	375
Long Trousers	110	Pants repaired on return from	
Short Trousers	40	laundry	1650
White Coats	18	Socks darned	3380
White Aprons	36	Underwear repaired	2275
Work Aprons	40	Every day shirts repaired	2257
Boys' Towels	150		
Roller Towels	135	SHOE SHOP	
Sheets	200	New Shoes made	131 pr.
Pillow Cases	150	Shoes Repaired	1863 pr.
		Leather balls repaired	96
		Skates sharpened	439 pr.

BUILDINGS

A considerable amount of money has been spent during the year on repairs to our buildings. During the winter several sections of the greenhouse collapsed as a result of the heavy snows. Several panes of glass and eight pieces of sash were required to put it into working order. The roof of the gymnasium was reshingled at considerable cost. The entire plumbing system had to be gone over and quite an amount of repairs had to be made in the boys' lavatories, washroom and shower room. Two furnaces, and ten lengths of pipe had to be replaced.

Practically, the whole interior of the main building and one shop building were completely redecorated. Two boys are kept in full time occupation, during shop hours, as painters.

PLACEMENT

Our placement officer on his visits to the homes, foster homes and boarding homes where we have boys on parole is usually besieged with questions as to what is going on at the school. We have approximately two hundred boys scattered over quite a large area, who have to be visited four times a year. In order to keep in contact with these boys we inaugurated a school letter which is sent out once a month. This letter describes everything of interest that happened around the school; outings the boys have had, how the different teams have fared, amusing incidents etc. Each issue also contains a word of encouragement to continue on in the proper manner. To date this news letter has proven quite successful as almost eighty per cent of the boys have written in, thanking us for it and expressing their desire to continue receiving it. Most of their letters are quite well written and from them we gain information that possibly might not be obtained on a regular visit.

MEDICAL REPORT

We have been very fortunate during the past year in regards to the health of the boys. Outside of the usual number of colds and emergency cases that have arisen from time to time, the general health has been quite good. Frequent and meticulous examinations by our physician, Dr. J. J. Hurley, and a consistent check-up by our nurse, go a long way in keeping the health standard up.

Visits to St. Michael's Hospital and clinic when necessary are made in order to insure the health of the boys.

MEDICAL SUMMARY

Tonsilectomy	26
Appendectomy	11
Hernia	2
Fracture	3
Pneumonia	2
Infections	8
Surgical Treatments	10
Doctor's visits	45
Boys examined	700
Boys to St. Michael's Clinic	150
Nurses' visits	150

DENTAL REPORT

Our Dental Clinic is served by Dr. W. H. Godsoe who for many years has worked devotedly in this capacity. An epidemic of trench mouth broke out but after prompt treatment and the stringent precautions, was soon cleaned up.

The clinic room was completely redecorated and to a large extent refurnished with more modern equipment, which included the following: Fixed cuspidors unit with running water replaced a hand pump unit. The engine was overhauled and put on a wall bracket with extension arm and Doriot hand piece which replaced the old type cable overhead engine. New cluster lights and new sterilizers were installed.

DENTAL SUMMARY

Clinics	45	Amalgam Fillings	11
Surveys	220	Cement Fillings	18
No Findings	7	Treatments	56
Synthetic Porcelains	14	X-Rays	137
Extractions	184	Emergency Calls	33
Surgical cases	29		

ATHLETICS

Here at the school we have an athletic program that gives the boys an opportunity to learn games and to take defeat and victory. Last summer our Bantam Lacrosse entry in the O.A.L.A. won the Toronto and District championship, losing out to St. Catharines in the Ontario finals. Besides this team there were seven other teams operating in a house league, so that all the boys had a chance to play. The schedules were run through twice, followed by playoffs to decide school champions in each group.

During the winter months hockey reigns supreme. Besides our regular school league in which all the boys participate, two teams were entered in the C.Y.O. league: a Minor Bantam team and a Pee Wee team. The latter team won the Toronto C.Y.O. championship but lost the Ontario finals to a Niagara Falls team by two goals.

When the weather prevented us from taking our recreation outdoors, a program was put into operation in the gymnasium. Owing to our limited space for such purposes it was necessary to work in shifts. While one group took

mat work, another group sought their pleasure in the games room while the remainder adjourned to the library in which we have about four hundred excellent boys' books. Gymn work consists of tumbling, pyramid building, exercises on the parallel bars, the vaulting horse, and the high bar. Periods for Physical Training were also included in our gymn course.

The ever popular art of boxing is not neglected at the school. Approximately twenty pair of boxing gloves, several exercisers and a punching bag were procured during the year.

Another form of recreation at the school is handball. Leagues are organized for the different groups, and tournaments are run off during the seasons when the mud prevents our use of the playing field. Keen competition is displayed during these tournaments. In the spring as many as fifty teams participated in the league and a total number of one hundred and fifty games were played.

Baseball and softball also have their rightful place in our program. Last season several leagues were successfully formed, giving everyone a chance to learn to play these games. Baseball is played by the seniors and by the intermediates divided into eight teams; while the juniors and minims make up seven teams to play softball. A bantam hardball team was entered in the C.Y.O. and successfully met all comers until they entered the finals when they met their defeat.

Brother Damien, who is responsible for all Athletics in the School, aided by two part time assistants unselfishly give of their time to coach teams and to supervise the various group activities. Brother Damien has an immense fund of athletic knowledge gained from many years experience and from attendance at courses in Physical Training and Coaching Duties in all the different sports. The athletic periods are all outside the regular class and shop time; every evening from four-thirty until six, after supper until bed time, and on Saturday and Sunday afternoon. The athletic program has proven its worth; as some boys respond to it, who are indifferent to other forms of activities in the school.

SPIRITUAL

No matter how well integrated an academic, industrial and athletic program is, the rehabilitation of boys is not usually accomplished unless great care is taken in their spiritual education. We have been unusually fortunate this year in having the services of Rev. Father Hennessy, S.J., in addition to those of the regular chaplain, Rev. Father Barron. Father Hennessy has freely given many hours of his time and the boys look forward to his visits. With quiet and insistent kindness he builds up their confidence and their self-respect. We feel that he has made a contribution to the re-education of the boys that cannot be over-estimated, and our gratitude to him is very heartfelt indeed.

In conclusion may I take this opportunity of thanking all those who in any way, whether by word or otherwise, have helped us in our work; to the Training Schools Advisory Board for their inestimable advice and untiring efforts in helping us solve many of the problems that have confronted us during the past year; to the Grand Jury for their very kind remarks and observations. Above all, to Mr. Neelands and staff we extend our gratitude for their unstinted help during the year.

BROTHER FRANCIS,
Superintendent.

REPORT OF

ST. JOSEPH'S TRAINING SCHOOL FOR BOYS, ALFRED, ONTARIO

APRIL 1ST, 1944 TO MARCH 31ST, 1945

During the year just closed, the School has received sixty-three new commitments from different parts of the Province. This is an increase of four over last year's total. Our readmissions numbered twenty-two, an increase of six for the period. The placements were made in good homes where the boys were well cared for by the foster-parents.

There was a great demand for farm help, but we found much difficulty in coping with requirements as our wards were much younger than before and preferred to be sent home on the termination of their detention. Some of the boys were kept over two years, mainly because they were slow to improve their general behaviour. In order to be sent home on parole, the lads have to show their willingness to behave properly; to fulfil their school and other duties well; and above all, they have to show plainly that their dispositions are better; and that if they are sent home they will no longer be a nuisance to their family and environment.

The parents paid frequent visits to the institution in the course of the year. Most of them showed their satisfaction when they saw how their children were treated and how neat and comfortable was everything in and around the house.

ACADEMIC REPORT

As usual the boys were divided into four different groups. We placed in each room students of at least two grades. The boys of Grade Eight wrote the Entrance examinations, ten of them were successful candidates.

Following is the grouping of the classes:

Grade 9	8
Grade 8	16
Grade 7	20
Grade 6	32
Grade 5	9
Grade 4	36
Grade 3	19
Grade 2	14
Grade 1	9
	—
	163

The School received many important visitors during the year ending March 31st. Those visits were the occasion of interesting and varied activities. They were a means of breaking the monotony of the daily routine; also a means of training the boys to appear in public, to read, sing and speak properly.

Every month the National Film Board sent a man to the institution to give the lads a very interesting programme on Canadian and War topics. After each showing one of them was asked to send a letter to the operator, thanking him for his visit and inviting him to come again as soon as possible.

Most of the boys were full-time pupils. In fact, after the vacation, we had practically no part-time pupils as buildings sheltering the shops were burnt during the night, July 15.

LIBRARY

The Library activities were about the same as previously mentioned in former reports. However, the boys used the Ontario Travelling Library advantageously. They read 120 books coming from this source. On the whole, the books sent were well chosen, and interesting to young readers.

A friend of the Institution sent 200 High School Library standing books. 117 boys frequented the library regularly. 5,762 books were read during the year. 28 boys read 20 books; 25 boys read 40 books; 30 boys read 60 books.

SPIRITUAL TRAINING

Chapel service was held every morning, and occasionally at some other times during the day. As the spiritual development is essential in a school of this type, we see that our residents get all the assistance they need from the Chaplain. To be sure that his formal teaching was properly understood, we asked him to give his religious talks, sometimes in French, sometimes in English. He and the teachers in the classes are very faithful in observing this regulation of the School.

Twenty-nine boys were confirmed by His Grace Bishop Belleau. The ceremony was the occasion of much rejoicing, not only in the Chapel but also in the refectory and on the recreation grounds.

PHYSICAL TRAINING

The Cadet Corps numbering 111 boys followed a regular training programme of about three hours a week, comprising Squad Drills, Swedish Drill, Rifle Drill and P. T. proper.

In June 1944, our cadets won the Strathcona Trophy for physical training competing with sixty-three other schools of the Military District Number Three. This much-coveted trophy was taken possession of by the boys at a public meeting in the Assembly Hall in the presence of a representative of the Army. The boys celebrated the event by a banquet and a good base-ball game.

Eighty boys enjoyed the privilege of a few weeks at our summer camp on the Ottawa River, with the usual camp activities, fishing, swimming, boating and hiking.

The boys were invited to give gymnastic displays at several places around the village, specially at Ottawa, Fournierville, Rockland, Bourget and Cornwall.

Few changes were made in the Recreational Hall. One billiard table was replaced by a ping-pong table; basket ball was introduced with eight competing teams which played twelve games each. As the lads were interested in their games, and maybe for other reasons, they seemed to forget the idea of running away. In fact although the boys of this senior group number fifty-five not one of them tried to run away, for the last six months, a record unknown in previous years.

A work which took three weeks to complete was the cementing of two sides of the swimming pool. It was finished and ready to be used in the first hot days of July.

HOBBIES

Twenty-three boys took stamp-collecting as a hobby; eight of them have now a very good collection of several hundreds of old stamps. Wood-carving and hand-saw cutting was also taken as a hobby by many of the younger boys. As a result, they succeeded in carving 450 small objects, and 278 of them were considered good enough to be exhibited in one of the dining-halls.

HEALTH

The health of the boys was good. There was no case of contagious disease.

X-Rays	4
Tonsilectomies	10
Fractures	1
Operations	11

Doctor J. R. Tittley visited the lads 48 times.

Boys treated at the clinic, an average of 20 per day.

Boys confined to bed 484.

DENTAL

Doctor H. H. Kirby from Hawkesbury came to the school regularly, every Tuesday morning.

Fillings	54
Extractions	112
Examinations	316

VOCATIONAL REPORT

Number of boys in each department:

Woodworking	58
Shoemaking	19
Tailoring	7
Printing	11
Kitchen	18
House Maintenance	104
Farming and Horticulture	19
Laundry	6
Barber Shop	3

SHOESHOP

Due to the fire that burnt the shops in July 1944, this department had to be transferred to the First Division Recreation Hall where it still occupies the west side. Our instructor got over this handicap and soon organized the work which continued as usual with 26 apprentices. Most of the time was devoted to repairs although some new articles were made to order.

Made:

Shoes	180 pairs
Boots	50 pairs
Skating-boots	12 pairs
Base-balls	20
Hockey pads	8

Repaired:

Shoes, rebuilt	120 pairs
Boots and Shoes	800 pairs
Braces	75 pairs
Mittens	80 pairs
Ball gloves	25
Balls	35
Footballs	10
Mattresses	6
Wrist bands	125
Skis	60
Harnesses	8 pairs
Pouches	125
Skates sharpened	1200

WOODWORKING

One instructor and eight boys worked most of the time doing repairs in and around the buildings. They painted the basement and the first floor of the Main Buildings. They made repairs in the dormitory of the Second Division changing eighteen windows damaged by the fire that burnt the shops. They cleaned the debris, working at it at different intervals for five weeks. An alteration was made in our summer camp refectory.

FARMING AND HORTICULTURE

Last year the general farming conditions were good with an excellent potato crop of 2500 bags. The best year so far. The grain crop was above the average with 1869 bushels.

Products:

Hay	75 tons
Ensilage	65 tons
Beets	30 tons
Onions	1 ton
Grain	1,869 bushels
Potatoes	2,500 bags
Turnips	200 bags
Carrots	80 bags
Preserves	2,108 gallons (beans and tomatoes)
Swine killed	7,711 lbs.
Swine sold	6,150 lbs.
Milk	9,150 gallons

We drained three acres of the property, putting 1,600 feet of pipes in the ground, getting ready for this summer's work and preparing the installation of a new water system.

We broke eight acres of new land.

In horticulture, one instructor and two helpers prepared in two hotbeds, 200 plants and 1,500 others for the flower garden.

The instructor and the boys took good care of the parterres and the season was specially successful with all kinds of diversified flowers.

TAILOR SHOP

After July 15, 1944, the tailor shop had to be organized in one of the class rooms, in the Main Building. All the clothes, cut and prepared at the School, were sewed and completed by some of the needle-women of the village. The four boys who worked in the shop could do nothing else but the weekly repairs.

As all the material and tools were burnt, we bought as temporary equipment:

- 2 Sewing Machines,
- 2 Irons,
- 2 Tailor scirrors, Rulers, Squares etc.

Thirteen apprentices worked here during the year.

They Made:

Pants	600
Shirts	225
Shorts	56
Nightgowns	156
Short pants	168
Pyjamas	9
Baseball suits	2
Altar boy cassocks	2
Suits	192
Handkerchiefs	156

Repaired:

Pants	1,883
Shirts	1,004
Nightgowns	534
Shorts	230
Coats	51
Sheets	138
Sweaters	6
Underwear	672

PRINTING

This department had to be changed after the fire and organized in the Junior Recreation Hall. Ten boys worked in the printing room; they printed envelopes, circulars, programmes and songs and also bound and repaired 120 books for the school library.

PLACEMENT OFFICER'S REPORT

Number of visits to boys	406
Boys on Farms	15
Miscellaneous positions	2
Boys receiving supervision at their own home	28
Boys released from guardianship	54
Boys receiving supervision at end of Period	78
Boys in foster-homes	6
Boys returned home to attend school	10
Boys discharged during period	61
Boys returned to the school during period	22
Our former Boys enlisted	224
Casualties	11
Answers to letters	72

BROTHER JEROME,
Superintendent.

STATISTICAL REPORT
 TRAINING SCHOOLS ADVISORY BOARD

April 1st, 1944 to March 31st, 1945

NUMBER OF CASES REVIEWED

	St. Mary's Training School. Toronto	St. John's Training School. Toronto	St. Joseph's Training School. Alfred	Ontario Training School. Cobourg	Ontario Training School, Bowmanville	Ontario Training School, Guelph	Total
Designations	53	99	58	87	170	50	517
Applications for Admission Recommended	16	9	4	—	—	—	29
Applications for Admission not Recommended	—	4	—	—	—	—	4
Returns from Parole	—	50	21	61	74	7	213
Paroles recommended to Minister and made effective	80	166	66	261	508	26	1107
Paroles Refused	33	9	20	9	19	9	99
Placement Reports	114	321	148	234	760	11	1588
Attendance Reports	177	316	264	115	40	35	947
Termination of Wardship	34	96	72	87	203	7	499
Terminations Refused ..	1	—	1	2	—	—	4
Deaths	—	—	—	1	—	—	1
Total	508	1070	654	857	1774	145	5008

Number of Meetings Held 51

Average number of cases reviewed at each meeting 98

TRAINING
COMMITTALS
FOR YEAR ENDING

	Committed by Court	Admitted by Application	Transf'd on Order of Minister	Total	Male	Female	City	Town	Township	Ages																			
										7	8	9	10	11	12	13	14	15	16	7	8	9	10	11	12	13	14	15	16
Algoma District	11			11	11		10		1					1	1	3	1	4	1										
Brant	10			10	9	1	10						1				3												
Bruce	1			1	1				1										1										
Carleton	37	1	2	40	33	7	36	1	3			1	4	7	14	7	5	2											
Cochrane District	10			10	9	1		9	1		1		1		3	2	2	1											
Dufferin	1			1	1				1									1											
Elgin	1			1		1	1											1											
Essex	17			17	13	4	15	1	1				2	2	1	4	8												
Frontenac	18		3	21	15	6	17	1	3			1	1	2	5	9	1	2											
Grey	3			3	1	2	2		1								2	1											
Haldimand	1			1	1				1								1												
Halton	5			5	4	1		4	1		1	1		1		1	1												
Haliburton																													
Hastings	5			5	4	1	4		1				1				3	1											
Huron	1			1		1		1									1												
Kenora District	5			5	4	1		5					1	1			1	2											
Kent	10			10	9	1	5	3	2				1	1	2	3	3												
Lambton	7			7	5	2	4	2	1			1			1	3	1	1											
Lanark	6			6	4	2		6							1	3	2												
Leeds-Grenville	9			9	8	1		9				1	1			4	3												
Lennox-Addington	1			1		1		1									1												
Lincoln	5			5	4	1	4		1						1	3	1												
Manitoulin Island																													
Middlesex	18		1	19	14	5	16		3		1		1	2	2	3	9	1											
Muskoka District	6			6	4	2		6						2	1	2	1												
Nipissing District	15			15	11	4	6	6	3					4	3	4	4												
Norfolk	1			1	1				1				1																
Northumberland & Durham	4			4	3	1		2	2				1		1	1	1												
Ontario	2			2	1	1	2								1	1													
Oxford	5			5	4	1	4	1							2	1	2												
Parry Sound District	4			4	2	2		3	1				1		3														
Peel	5			5	5			3	2					3		1	1												
Perth	2			2		2	1	1									2												
Peterboro	3			3	3		3									1		2											
Prescott-Russell	8			8	8			3	5				1	1	1	2	3												
Prince Edward	2			2	1	1		2							1		1												
Rainy River District	5			5	4	1	2	2	1							1	3	1											
Renfrew	3		2	5	4	1		4	1						1		3	1											
Simcoe	6		1	7	3	4		3	4			1	1			2	3												
Stormont, Dundas & Glengarry	12	1		13	8	5	5	8					2	5	5	1													
Sudbury District	15	2		17	11	6	8	9				2	2	1	5	1	6												
Temiskaming District	7	1		8	4	4		3	5		1		1		3	3													
Thunder Bay District	6		1	7	3	4	4	1	2			1	2	1	2		1												
Victoria	1			1		1		1																					
Waterloo	14			14	10	4	11	2	1		1	2	1	2	2	5	1												
Welland	14			14	10	4	4	6	4		1		2	2		6	3												
Wellington	8			8	7	1	7	1									7	1											
Wentworth	49		1	50	38	12	48	2			2		3	6	10	9	16	4											
York	106	18	12	136	90	46	102	16	18	1	1	4	5	13	29	38	38	7											
TOTAL	485	23	23	531	385	146	331	110	90	1	9	15	30	59	102	133	154	28											

SCHOOLS
AND ADMISSIONS

MARCH 31ST, 1945

	Ward of C.A.S.		Others		Cause of Committal or Admission										
	Parents Married	Parents Unmarried	Parents Married	Parents Unmarried	Arson	Assault	Break and Enter	Immorality	Incorrigibility	Theft	Trespass	Truancy	Vagrancy	Violation of Liquor Control Act	Wilful Damage
Algoma District			10	1			2			6		3			
Brant	1		8	1			6		1	3					
Bruce			1				1								
Carleton	2		36	2			13	2	10	12		3	1		
Cochrane District	2		8				5		1	3		1			
Dufferin			1				1								
Elgin	1								1						
Essex	1	1	15				2		9	5		1			
Frontenac			19	2			4	1	10	4		2			
Grey			2	1		1			2						
Haldimand	1									1					
Halton	1		4			1		1	1	2					
Haliburton															
Hastings	1		4						3	2					
Huron			1					1							
Kenora District			5				2		1	1					
Kent			10				2	1	2	5					
Lambton	1		6				1		5	1					
Lanark	2		4					1	1	3			1		
Leeds-Grenville	3		6				1	1	3	3		1			
Lennox-Addington			1						1						
Lincoln			5					3		1			1		
Manitoulin Island															
Middlesex	1	18					3		8	6		1	1		
Muskoka District	1		4	1					2	1		3			
Nipissing District			14	1				2	6	6			1		
Norfolk	1								1						
Northumberland and Durham			4				2	1	1						
Ontario			2			1			1						
Oxford	1	1	3				3		1	1					
Parry Sound District			3	1					1	3					
Peel			4	1					1	4					
Perth	1		1					1							
Peterboro			3					1	2						
Prescott-Russell	1		7				1		4	3					
Prince Edward	1		1							2					
Rainy River District			5					1	1	1		1		1	
Renfrew	1		3	1		1			2	2					
Simcoe	4		3					1	6						
Stormont, Dundas and Glengarry	3		9	1				1	1	5		2	3		1
Sudbury District	2		14	1	3			3	6	5					
Temiskaming District	2	1	5					3	4			1			
Thunder Bay District			7						2	3		2			
Victoria			1						1						
Waterloo	1	1	12					2	4	7		1			
Welland	1		11	2				4	5	3		1	1		
Wellington	1		7					4	2	2					
Wentworth	2		42	6				6	3	15	15		11		
York	16	4	107	9	1	2	17	14	41	40	1	17	1	2	
.....TOTAL	53	11	436	31	4	6	85	39	170	161	1	51	10	3	1

SUMMARY OF ATTENDANCE IN TRAINING SCHOOLS

APRIL 1ST, 1944 TO MARCH 31ST, 1945

	St. Mary's Training School for Girls, Toronto	St. John's Training School for Boys, Toronto	St. Joseph's Training School for Boys, Alfred	Ontario Training School for Girls, Cobourg	Ontario Training School for Boys, Bowman- ville	Ontario Training School for Boys, Guelph	Total
Number in Residence, April 1, 1944	93	145	115	84	28	15	480
New Commitments or Admissions	56	99	63	90	176	47	531
Returned from Parole:							
Violation of Parole	12	15	11	46	14	4	102
Not Satisfactory	2	12	2	6	6	—	28
Services no longer required	—	3	3	1	1	—	8
Pupils Dissatisfied	—	4	—	1	—	—	5
For Replacement	—	2	2	10	25	—	39
For Further Training..	3	3	4	3	9	—	22
Court Order	—	16	—	9	—	2	27
Returned from A.W.L.	—	34	4	42	77	—	157
Total	166	333	204	292	336	68	1399
Number of Placements:							
Returned Home for School	4	37	11	7	2	—	61
Returned Home to assist parents	9	—	9	—	—	—	18
Returned Home for Em- ployment	11	41	21	13	18	19	123
To Boarding Home	—	23	6	40	160	3	232
To Positions (Farm, Factory, Domestic, etc.)	22	42	11	68	108	4	255
To Other Institutions..	12	8	3	20	14	2	59
Number A.W.L.	6	44	4	45	—	—	99
Number Died	—	—	—	—	—	—	—
Total	64	195	65	193	302	28	847
Number remaining in Residence, March 31st, 1945	102	138	139	99	34	40	552

	St. Mary's Training School for Girls, Toronto	St. John's Training School for Boys, Toronto	St. Joseph's Training School for Boys, Alfred	Ontario Training School for Girls, Cobourg	Ontario Training School for Boys, Bowman- ville	Ontario Training School for Boys, Guelph	Total
Number remaining out for whole year	44	120	49	93	263	23	592
Number Placed and re- turned during year	14	31	12	35	39	5	136
Placed out in previous years and returned during present year	3	24	10	41	93	1	172

RETURNED FROM PLACEMENT DURING YEAR

	St. Mary's Training School for Girls. Toronto	St. John's Training School for Boys. Toronto	St. Joseph's Training School for Boys. Alfred	Ontario Training School for Girls. Cobourg	Ontario Training School for Boys. Bowman- ville	Ontario Training School for Boys. Guelph	Total
After one placement	14	39	19	29	42	5	148
After two placements	2	13	3	14	37	—	69
After three placements ..	1	2	—	11	19	—	33
After four placements	—	1	—	6	11	—	18
After more than four placements	—	—	—	16	23	—	39
Total	17	55	22	76	132	5	307

NUMBER OF COURT APPEARANCES PRIOR TO COMMITMENT
OR ADMISSION

	St. Mary's Training School for Girls. Toronto	St. John's Training School for Boys. Toronto	St. Joseph's Training School for Boys. Alfred	Ontario Training School for Girls. Cobourg	Ontario Training School for Boys. Bowman- ville	Ontario Training School for Boys. Guelph	Total
None	30	2	28	42	53	3	158
One	23	24	10	27	53	13	150
Two	3	28	11	9	34	17	102
Three	—	18	8	9	14	5	54
Four	—	15	1	1	9	3	29
Five or more	—	12	5	2	13	6	38
Total	56	99	63	90	176	47	531

NATIONALITIES OF PUPILS COMMITTED OR ADMITTED

	St. Mary's Training School for Girls. Toronto	St. John's Training School for Boys. Toronto	St. Joseph's Training School for Boys. Alfred	Ontario Training School for Girls. Cobourg	Ontario Training School for Boys. Bowman- ville	Ontario Training School for Boys. Guelph	Total
Indian	2	2	—	1	—	—	5
Hebrew	—	—	—	—	—	—	—
Negro	—	1	—	—	1	—	2
Canadian	53	95	41	61	173	44	467
Irish	—	—	11	7	—	1	19
English	1	—	6	7	—	—	14
Scotch	—	—	1	6	—	1	8
American	—	—	—	—	2	—	2
Other	—	1	4	8	—	1	14
Total	56	99	63	90	176	47	531

SCHOOL ROLL AND COMPARISON

	Bed Capacity	In Attendance March 31, 1941	In Attendance March 31, 1942	In Attendance March 31, 1943	In Attendance March 31, 1944	In Attendance March 31, 1945
Ontario Training School for Girls, Cobourg	91	111	99	54	84	99
St. Mary's Training School for Girls, Toronto	120	86	89	96	93	102
St. John's Training School for Boys, Toronto	150	140	144	142	145	138
St. Joseph's Training School for Boys, Alfred	140	130	121	103	115	139
Ontario Training School for Boys, Bowmanville	44	172	25	24	28	34
Ontario Training School for Boys, Guelph	—	—	4	6	15	40
TOTAL		639	482	425	480	552
Girls		197	188	150	177	201
Boys		442	294	275	303	351

	St. Mary's Training School for Girls, Toronto	St. John's Training School for Boys, Toronto	St. Joseph's Training School for Boys, Alfred	Ontario Training School for Girls, Cobourg	Ontario Training School for Boys, Bowmanville	Ontario Training School for Boys, Guelph
Average length of stay in School per pupil	1 year 11 mths.	1 year 2 mths.	1 year 7 mths.	6 mths.	2½ mths.	7½ mths.
Net per diem cost per capita	\$0.98	\$1.09	\$0.96	\$2.14	\$0.73	

MENTALITY OF PUPILS COMMITTED OR ADMITTED

	St. Mary's Training School for Girls, Toronto	St. John's Training School for Boys, Toronto	St. Joseph's Training School for Boys, Alfred	Ontario Training School for Girls, Cobourg	Ontario Training School for Boys, Bowmanville	Ontario Training School for Boys, Guelph	Total
Morons—I.Q. 40-60	6	3	7	—	3	1	20
High Grade Morons— I.Q. 60-70	4	8	11	13	20	4	60
Borderline—I.Q. 70-80	12	16	15	4	40	5	92
Dull Normal—I.Q. 80-90	13	28	17	22	40	5	125
Normal—I.Q. 90-100	10	30	9	19	41	31	140
Normal—I.Q. 100-110	3	10	2	20	23	1	59
Superior—I.Q. 110 and Over	1	4	2	9	7	—	23
Not examined	7			3	2		12
TOTAL	56	99	63	90	176	47	531

FACTORS CONTRIBUTING TO DELINQUENCY OF THOSE COMMITTED OR ADMITTED

	St. Mary's Training School for Girls, Toronto	St. John's Training School for Boys, Toronto	St. Joseph's Training School for Boys, Alfred	Ontario Training School for Girls, Cobourg	Ontario Training School for Boys, Bowmanville	Ontario Training School for Boys, Guelph	Total
Alcoholic Parents	—	—	2	1	—	—	3
Desertion in Home	1	3	5	4	1	—	14
Either parent immoral	—	4	2	7	4	1	18
Either parent mental defective	3	3	8	6	2	—	22
Either parent with court record	—	1	5	2	5	—	13
Father dead	6	6	4	4	20	7	47
Mother dead	2	4	2	2	6	2	18
Parents dead	2	2	—	3	1	2	10
Fair home but no control..	3	16	6	13	46	18	102
Poor home and no control..	20	20	12	12	41	6	111
Stepfather	—	—	—	3	2	1	6
Stepmother	—	—	—	4	2	—	6
Parents separated	16	10	7	13	26	5	77
Associations	2	24	5	3	6	1	41
Mentality of Child	1	6	5	1	4	4	21
Father in Armed Services..	—	—	—	12	10	—	22
TOTAL	56	99	63	90	176	47	531

ACTIVITIES OF RESIDENTS DURING YEAR

	St. Mary's Training School for Girls, Toronto	St. John's Training School for Boys, Toronto	St. Joseph's Training School for Boys, Alfred	Ontario Training School for Girls, Cobourg	Ontario Training School for Boys, Bowmanville	Ontario Training School for Boys, Guelph
Full time in Classroom	70	18	152	52	256	—
Part time in Classroom	32	110	11	76	104	47
Full time in Vocational Shops	—	10	26	87	—	—
Part time in Vocational Shops	102	110	11	76	—	—
Culinary	51	15	18	—	63	—
Sewing	102	—	7	40	—	—
General Domestic	77	—	—	72	—	—
Hairdressing	12	—	3	—	—	—
Barber Shop	—	2	—	—	—	—
Carpentry	—	3	8	—	—	—
Farming and Horticulture	102	15	19	47	97	—
House Maintenance	102	20	104	40	33	—
Laundry	45	—	6	71	—	—
Metal Work	—	—	—	—	—	—
Office	—	—	—	2	—	—
Printing	—	10	11	—	—	—
Shoe Making and Repairs	—	25	19	—	—	—
Tailoring	—	30	7	—	—	—
Wood Working	—	—	58	—	—	—
Part time at work	—	—	—	—	—	47
Nurse's Aid	—	—	—	7	—	—

NOTE

The names recorded on the Frontispiece to this Annual Report as those of the staff of The Hydro-Electric Power Commission of Ontario who died on Active Service in the war of 1939 to 1945 have been compiled with painstaking care by the Commission.

The names recorded as of the Municipal Hydro Utilities were secured by enquiry from the managers and superintendents of the Municipal Hydro or Public Utility Commissions served by The Hydro-Electric Power Commission.

In neither group is it possible at the present time to be sure that every name has been recorded. The Commission would be grateful, therefore, to have any errors or omissions drawn to its attention.



IN MEMORY OF THOSE HYDRO EMPLOYEES WHO DIED ON ACTIVE SERVICE - 1939-1945

THE HYDRO-ELECTRIC POWER COMMISSION OF ONTARIO

THE HYDRO-ELECTRIC POWER COMMISSION OF ONTARIO

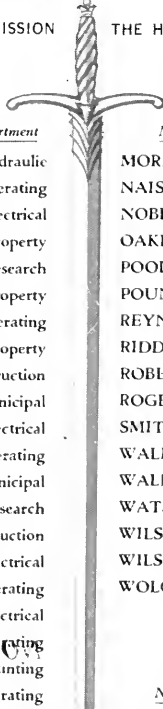

<u>Name</u>	<u>Department</u>
ANDERSON, BRUCE B.	Hydraulic
BATE, JOHN R.	Operating
BISHEFF, GEORGE E.	Electrical
BROWN, JOHN W.	Property
BROWN, LEONARD G.	Research
BUCKMASTER, JOHN	Property
BUDNICK, NICHOLAS	Operating
CARTER, RONALD R.	Property
CHARBONNEAU, MILTON	Construction
CLEMENTS, HERBERT C.	Municipal
COGGER, WALTER L.	Electrical
DWYER, WILLIAM S.	Operating
EDWARDS, ALFRED R.	Municipal
ELLIS, WILLIAM J.	Research
GREAR, HENRY W.	Production
HALL, REGINALD J. W.	Electrical
HARDING, ANDREW C.	Operating
HOLLINSWORTH, WILLIAM W.	Electrical
HOSTETLER, CHARLES W.	Operating
JANNEY, WILLIAM H.	Accounting
KILSBY, ALBERT C.	Operating

<u>Name</u>	<u>Department</u>
MOREAU, BRUCE	Accounting
NAISMITH, DOUGLAS	Construction
NOBLE, NELSON A.	Electrical
OAKLEY, W. HERBERT	Operating
POOLE, ROBERT N.	Municipal
POUND, J. RUSSELL	Electrical
REYNOLDS, GEORGE G.	Electrical
RIDDELL, CHARLES J.	Operating
ROBERTSON, JOHN M.	Electrical
ROGERS, THOMAS A.	Operating
SMITH, THOMAS T.	Operating
WALKER, L-CLARE A.	Operating
WALL, FREDERICK V.	Filing
WATSON, WILLIAM J. C.	Municipal
WILSON, JOHN W.	Construction
WILSON, WILLIAM B.	Electrical
WOLCH, EDWARD B.	Construction

MUNICIPAL HYDRO UTILITIES

<u>Name</u>	<u>Municipality</u>
EDGAR, R.	Almonte
SMITH, G.	Delhi
SMITH, J.	Hamilton
SMITH, J.	Kitchener
SMITH, J.	London
SMITH, J.	Oakville
SMITH, J.	Oakville
SMITH, J.	Port Arthur
SMITH, J.	Sudbury
SMITH, J.	Toronto
SMITH, J.	Toronto
SMITH, J.	Toronto
SMITH, J.	Windsor



THIRTY-EIGHTH ANNUAL REPORT

THE HYDRO-ELECTRIC POWER COMMISSION
OF ONTARIO

THE HYDRO-ELECTRIC POWER COMMISSION OF ONTARIO

CHAIRMAN T. H. HOGG, B.A., Sc. D., ENG.
FOR THE YEAR ENDED OCTOBER 31st
COMMISSIONER HON. GEORGE H. CHARLIES, PH.M.B., M.L.A.
COMMISSIONER W. ROSS STRIKE, K.C.
SECRETARY OSBORNE MITCHELL



ONTARIO

PRINTED BY ORDER OF
THE LEGISLATIVE ASSEMBLY OF ONTARIO

HEAD OFFICE

100 UNIVERSITY AVENUE - TORONTO 2, ONTARIO

TORONTO

Printed and Published by T. E. Bowman, Printer to the King's Most Excellent Majesty
1946

**THE HYDRO-ELECTRIC POWER COMMISSION
OF ONTARIO**



T. H. HOGG, B.A.Sc., C.E., D.ENG CHAIRMAN
HON. GEORGE H. CHALLIES, PHM.B., M.L.A. COMMISSIONER
W. ROSS STRIKE, K.C. COMMISSIONER
OSBORNE MITCHELL SECRETARY

HEAD OFFICE

620 UNIVERSITY AVENUE - TORONTO 2, ONTARIO

CHAIRMAN'S LETTER OF TRANSMITTAL

To His Honour

THE HONOURABLE ALBERT MATTHEWS, LL.D.,

Lieutenant-Governor of Ontario

MAY IT PLEASE YOUR HONOUR:

The undersigned respectfully presents the Thirty-eighth Annual Report of The Hydro-Electric Power Commission of Ontario for the fiscal year which ended October 31, 1945.

The record of the Commission's work presented in this Annual Report relates to three principal fields—the co-operative municipal field, the field of rural supply, and the northern Ontario field. The first two cover the Commission's activities on behalf of the co-operative systems, and the last relates to its trusteeship of the Northern Ontario Properties on behalf of the Province. Throughout the various sections of the Report dealing broadly with physical operation of the plants, constructional activities and financial statements, these fields of activity are clearly differentiated.

The Report also presents for the calendar year 1945 financial statements and statistical data relating to the municipal electric utilities operating in conjunction with the co-operative systems for the supply of electrical service throughout the Province.

HYDRO IN 1945

For the second time in its history Hydro has withstood the test of war. Having successfully met the many and varied demands of Ontario's vast war production programme through nearly six years, Hydro turns to its peacetime tasks with assurance and vigour.

LOAD CONDITIONS SINCE VE-DAY

A remarkable feature of the Commission's operations during 1945 was that the demand for power following VE-Day, as measured in primary peak load of the Southern Ontario system, continued month by month to exceed the demand for the corresponding month of the previous year.

The Southern Ontario system served most of the war loads. In certain large industries served by the Commission there has, of course, been some recession of load but this was more than made up by the general increase in demand of the municipalities. This, itself, is the result of many factors. The lifting of war restrictions, the return to standard time for the winter months, the ending of the need for rigid economy in the use of electricity in the home have, at least for the time being, more than offset the reduction in the demand for war industry.

The main decreases in power use since the war have been in the large industries producing basic materials such as aluminum, magnesium, nickel products and abrasives. For much of this type of production little or no conversion problem is involved, but for a time at least the peacetime production will be much less than production for war, and may be temporarily affected also by the existence of stocks accumulated during the closing period of the war. In the general industrial factories which were converted to peacetime production excellent progress is being made in conversion into a higher and better line of activity.

New and less efficient means are favored in the energy group handled by the Commission in 1945 was about 55 per cent greater than in the year 1938, the last complete year before the war started. It will be recalled that industrial output even as early as 1939 was in part limited by a shortage of electrical energy. The Commission's program of industrial conservation is being carried out in various sections of the Province. Through the various sections of the Report dealing broadly with physical operations, financial and administrative activities and financial

OPERATING CONDITIONS 1944-45

The 1944-45 winter season was an exceptionally dry one with water storages in many areas below normal levels. Consequently, reservoirs and water storages were maintained throughout the winter to the spring freshets which began in early June. In 1945, approximated normal expectancy and practically all storages were filled by the end of June. There was greater than average precipitation during the summer over most areas and storage water conditions at the beginning of the winter of 1945-46 were very satisfactory.

Operating conditions on the whole were quite favourable throughout the year. Nearly 80,000 horsepower of generating capacity was added, about 60,000 in Northern Ontario and 19,000 in the Thunder Bay district, bringing the aggregate normal capacity of the Commission's generating stations up to 1,720,000 horsepower. All generating plants were operated to the maximum extent, units being removed from service only to perform absolutely essential maintenance work. Except at a few of the smaller generating stations where adverse ice conditions are a normal experience each winter, no special trouble from ice-runs was experienced. No major failure of equipment occurred until December 21, 1945 when the Commission

The output for primary power purposes also reached levels never before attained. The maximum primary peak demands, which usually occur during the fall and winter months, were in 1945, reaching 2,470,000 horsepower. Compared with the maximum demand of the previous year this was an increase of 2.7 per cent or 122,000 horsepower. In all areas municipal and rural demands held well above the levels of the previous year but industrial demands received somewhat following the ending of the war in Europe and in the Pacific.

DISTRIBUTION OF POWER TO SYSTEMS

PRIMARY POWER

20-MINUTE PEAK HORSEPOWER—SYSTEM COINCIDENT PRIMARY PEAKS

	1944	1945
Southern Ontario system	1,981,428	2,027,361
Thunder Bay system	122,252	124,397
Northern Ontario Properties	207,075	212,673
Total	2,295,755	2,364,431

Production from all sources was nearly 12,500,000 kilowatt-hours in 1945, an increase of 3.7 per cent over 1944. This was 3.7 per cent or approximately 450,000 kilowatt-hours more than the production during the previous year. Energy output for the primary power purposes rose 3 per cent from 10,787,000 kilowatt-hours in 1944 to 11,100,000 kilowatt-hours in 1945.

	1944	1945
Southern Ontario system	2,044,416	2,079,382
Thunder Bay system	220,936	204,345
Northern Ontario Properties	220,936	204,345
Total	2,384,655	2,410,805

Primary energy demands on all of the Commission's operating systems, Southern Ontario, Thunder Bay and the Northern Ontario Properties, were higher than the corresponding demands in the previous year. On the Southern Ontario system the primary power demands were 11.7 per cent higher than the previous year by 2 per cent on the Thunder Bay system by 4.8 per cent and on the Northern Ontario Properties by 11.7 per cent. The increase on the Northern Ontario Properties however, was influenced by the taking over of the Northern Ontario Power Company's system in March, 1945; otherwise the primary demands of the Northern Ontario would have shown a decrease of 1.7 per cent.

	1944	1945
Southern Ontario system	2,043,646	2,177,763
Thunder Bay system	245,299	136,863
Northern Ontario Properties	245,299	285,247
Total	2,416,157	2,599,873

FINANCIAL OPERATING RESULTS

	December 31, 1944	December 31, 1945
Southern Ontario system	2,084,275	2,185,012
Thunder Bay system	122,252	124,397
Northern Ontario Properties	207,075	212,673
Total	2,393,602	2,522,082

With cessation of hostilities first in Europe and later in the Pacific, utilization of power in special war industries was rather sharply curtailed, lost the output of the 70,000 horsepower, 25-cycle unit at the DeCew Falls extension generating station. The average demands of consumers served through the co-operating municipalities however continued to increase throughout the year. Substantial reductions in interim rates were granted to a large number of municipalities in January 1, 1945, affecting the total peak demand of power from all sources, throughout the fiscal year 1945-46, was equal to or greater than in any former year. The maximum output was 2,027,361 horsepower and exceeded the maximum output of the previous year by 6.7 per cent or about 122,000 horsepower.

Record Peak Loads

Relaxation of wartime conditions, restrictions which had been permitted at the close of the previous year, especially in the earlier months of the year, had been permitted at the close of the previous year. Relaxation of wartime conditions, restrictions which had been permitted at the close of the previous year, especially in the earlier months of the year, had been permitted at the close of the previous year.

The output for primary power purposes also reached levels never before attained. The maximum primary peak demands, which usually occur during the fall and winter months, occurred in the spring of 1945, reaching 2,470,000 horsepower. Compared with the maximum demand of the previous year this was an increase of 5.2 per cent or 122,000 horsepower. In all areas municipal and rural demands held well above the levels of the previous year but industrial demands receded somewhat following the ending of the war in Europe and in the Pacific.

Energy Production Again Reaches All-Time High

Total energy production from all sources was nearly 12,500,000,000 kilowatt-hours. This was 3.7 per cent or approximately 450,000,000 kilowatt-hours greater than the production during the previous year. Energy output for primary power purposes rose 3 per cent from 10,787,000,000 kilowatt-hours in 1944 to 11,110,000,000 kilowatt-hours in 1945.

Primary energy demands on all of the Commission's operating systems, Southern Ontario, Thunder Bay and the Northern Ontario Properties, were higher than the corresponding demands in the previous year. On the Southern Ontario system primary energy demands exceeded those of the previous year by 2 per cent, on the Thunder Bay system by 4.8 per cent and on the Northern Ontario Properties by 11.7 per cent. The increase on the Northern Ontario Properties however, was influenced by the taking over of the Northern Ontario Power Company's system in March, 1945; otherwise the primary demands of Northern Ontario would have shown a decrease of 3.0 per cent.

FINANCIAL OPERATING RESULTS

Revenues for the year ended October 31, 1945, were influenced by important changes in conditions. Relaxation of wartime power conservation restrictions which had been permitted at the close of the previous year stimulated total deliveries of power, especially in the earlier months of the year. With cessation of hostilities first in Europe and later in the Pacific area, utilization of power in special war industries was rather sharply curtailed, particularly in later months. The aggregate demands of consumers served through the co-operating municipalities, however, continued to advance throughout the year. Substantial reductions in interim rates were granted to a large number of municipalities as of January 1, 1945, affecting the Commission's revenues from this source to the extent in ten months of some \$1,300,000. Increase in load from supply of power to rural power districts was large, and despite a further reduction in rates to consumers, there was a moderate increase in revenues from that source.

The composite result of all factors was to produce revenues for the Southern Ontario system substantially unchanged in the aggregate from those of 1944. Costs for power, operation, maintenance and interest, were also very close to those of 1944. Even though the year's expenditures for maintenance cover a programme less extensive than is normally desirable, nevertheless the financial outcome of operations, with virtually stationary costs in conjunction with increased deliveries of power other than for war purposes, is to be regarded with satisfaction.

On the Thunder Bay system, rates for power customers, mines and interim rates to municipalities were all reduced. Revenues on the whole, however, due to moderately increased aggregate load, held up well. With the new generating unit coming into operation only towards the end of the year, costs of operation and interest in the aggregate were not greatly changed from those of 1944.

The Northern Ontario Properties' revenues reflect the sharp reduction in rates to mining customers that was put into effect January 1, 1945, together with a reduction in rates to municipalities. Curtailment of operations at many gold mines below the peace-time scale continued, and a substantial reduction in power demands for nickel production occurred towards the end of the year. Nevertheless, the exceptionally rapid rate of progress towards liquidation of capital liabilities that has characterized the Northern Ontario Properties in previous years was maintained, with only a small charge to surplus account. The acquisition of the undertaking of the Northern Ontario Power Company as at December 1, 1944, was a factor in making possible these favourable results.

Assistance to Small Municipalities With Higher Wholesale Unit Costs

During 1945, in accordance with the resolution adopted by the Ontario Municipal Electric Association in March, 1944, the Commission continued to limit to \$39 per horsepower the wholesale cost of power to small cost contract municipalities whose cost in accordance with their contracts made prior to 1945 would have exceeded this maximum. It is now possible to assess the results of this municipal co-operative action.

With the guaranteed lowering of wholesale cost, the Commission was enabled immediately to authorize the municipal Hydro utilities to put into effect a downward price adjustment in the rates to consumers which in 1944 and again in 1945, led to increased use, larger revenues, and lower unit costs. Until the wholesale cost per horsepower was reduced it was not possible to establish a rate or price structure for retail service low enough to encourage increased use.

When the scheme of reducing the wholesale cost to certain municipalities by means of a small levy per horsepower was put into effect in 1944, there were about 63 small municipalities whose wholesale cost of service in 1943 had been more than \$39 per horsepower. At the end of 1944 only 30 required assistance and at the end of 1945 for only 21 municipalities had the actual cost per horsepower to the Commission exceeded the \$39 maximum. Due to the decreasing assistance required each year the original levy of 2 cents per horsepower made in 1944 was sufficient to take care of the requirements for 1944 and 1945.

The prevailing conditions of heavy loads and low unit costs to all municipalities contributed to the results achieved and to the fact that they were obtained at so small a cost as to be scarcely noticeable in the general cost of power.

Financial Progress of Municipal Electric Utilities

The record of financial progress of the municipal electric utilities has some outstanding and indeed impressive features. The results as at December 31, 1945 are especially informative. Under ordinary conditions substantial new capital expenditures for extensions of utilities would be made each year. This tends to obscure in financial statements the progress with respect to liquidation of liabilities incurred for earlier additions to plant. For several years up to and including 1945, however, wartime restrictions limited capital expenditures to a minimum and the rapidity with which the Hydro utilities are achieving debt-free status is evident.

The investment in plant by the 304 urban Hydro utilities exceeds one hundred million dollars. Because much of the plant has been financed by use of surplus and reserve funds, debenture issues to finance this capital investment have been made to the extent of only 55 per cent of the plant cost. Principal repayments on these debentures have equaled about 45 per cent of plant cost and further specific provision of sinking funds for this purpose equals nearly 5 per cent of plant cost, so that the net amount of debenture debt still outstanding equals less than 6 per cent of plant cost.

But the relation of plant investment to debentures is only part of the financial picture. As long as a utility is a going concern it is likely to have at the end of any year current assets and current liabilities. The liabilities of the 304 municipal utilities other than debentures are recorded as less than 3 per cent of the plant cost, and their current assets of a quickly realizable nature are equal to 26 per cent of plant cost. Thus the excess of current assets over current liabilities is more than four times as great as the remaining balance of debenture debt over accumulated sinking funds.

The figures cited are, of course, simply a summation of 304 separate utilities. Considering them individually, 190 have actually paid off their

deberent liabilities completely and others have found a bank sufficient to discharge their total liabilities. Even in the case of the remaining utilities, the necessity of their liabilities occasionally could be met at amounts to only 12 per cent of their investment in plant.

At Scarborough a frequency-changer station with an initial unit of 25,000 kva will connect the line and be connected by a 25-cycle transformer station.

CONSTRUCTION AND PLANNING

The year 1945 was characterized by intensive planning rather than by active construction. However, as a result of extensive studies certain major projects were authorized and in some cases work was started.

In the Niagara division of the Southern Ontario system the construction of a second unit at DeCew Falls was commenced during the summer of 1945. Certain provisions were made for this work at the time of construction of Unit No. 1. The new unit with a capacity of 70,000 horsepower, under 280 ft head, will deliver its output to the Southern Ontario system. It is estimated that its construction will extend over a period of two years and that its cost will be about \$7,700,000.

To meet the immediate growth requirements in eastern Ontario, a 54,000 horsepower development at Stewartville on the Madawaska river has been authorized and its construction commenced. The head to be developed at this site, which is about eight miles southwest of Arnprior, is 150 feet. It is estimated to cost almost \$9,000,000 and that it will become available for use during the fall of 1947. The new development in head and in capacity, is similar to that completed during the war, at Barrett Chute higher up the same river, where 56,000 horsepower in two units is developed under a head of 154 feet.

The third and most important hydro-electric development authorized by the Commission during 1945 and destined to increase the power resources of the Southern Ontario system, is that at the des Joachims site on the Ottawa river situated forty miles upstream from the town of Pembroke. The initial programme will comprise the installation of six units with a total capacity of 360,000 horsepower under a gross head of 135 feet, to be created by a dam across the river. Work will commence during 1948 and present plans call for its completion in 1949. Present estimate of cost for initial installation is \$51,000,000.

Associated with these new generating plants at Stewartville and des Joachims are important new transmission lines. From Stewartville to Oshawa a new 60-cycle transmission line will be constructed and will tie into Barrett Chute. This may cost in the neighbourhood of \$3,000,000. To carry the power generated at des Joachims, transmission lines about 235 miles long will be required to deliver the power to distribution centres at Burlington and Islington. These transmission lines are estimated to cost \$24,000,000.

The third transmission line of importance, authorized during 1945, is a 60-cycle line from Oshawa west to Scarborough and thence northerly to Barrie. This line will provide an important 60-cycle tie between the Eastern Ontario and Georgian Bay divisions.

At Scarborough a frequency-changer station with an initial unit of 25,000 kva will connect up with the above 60-cycle tie line and be connected by a 25-cycle tie to Leaside transformer station. The 60-cycle tie line is scheduled for completion during the summer of 1946 and the frequency-changer station, with the line to Leaside, in the summer of 1947.

Throughout southern Ontario the process of amalgamating and strengthening the great transmission networks goes steadily on. The great metropolitan district of Toronto with its suburbs and satellite towns demands constant revision and additions to its transformer and transmission facilities. In the St. Thomas district, around Sarnia and Essex county, in the Cornwall area on the St. Lawrence river, in the Eugenia district, in connection with the recently acquired Caledon Electric Company, and elsewhere in the area served by the Southern Ontario system, changes and additions are in progress.

Increased Power for Thunder Bay System

To increase power supplies for the Thunder Bay system a fourth unit was placed in service at Alexander generating station on October 1, 1945. This installation produces an additional 19,000 horsepower. The site and transformers have been purchased for a 15,000 kva, step-down transformer station in Port Arthur.

Careful consideration was given during the year to the sequence in which additional hydro-electric resources in the Thunder Bay district should be developed, having regard to the geographical distribution of the immediate known demands for additional supplies of Hydro power.

It was finally decided to develop a site on the Aguasabon river about seventy miles east of the Alexander generating station on the Nipigon river, and in close proximity to a pulp and paper mill to be constructed near the mouth of the Aguasabon river.

The hydro-electric development will have a capacity of 53,000 horsepower under a head of 300 feet and will cost about \$8,500,000. A transmission line from Aguasabon to Alexander to tie in with the Thunder Bay system network is estimated to cost \$1,500,000, and an additional circuit from Alexander to Fort William will be required costing approximately \$2,000,000.

Northern Ontario Activities

In northern Ontario, the Commission commenced, in March 1945, operation of the generating stations and other properties acquired under a

purchase agreement from the Northern Ontario Power Company, Ltd. These properties comprise eight hydro-electric plants with a total capacity of 60,000 electrical horsepower, complete with transmission lines and distribution facilities. Included also in the purchase was a hydro-pneumatic station utilized for production of compressed air for distribution to mining customers in the neighbourhood of Cobalt. Five of the hydro-electric plants, with a capacity of 35,000 horsepower, are situated on the Matabitchuan and Montreal rivers in the Cobalt area. The remaining three are on the Mattagami river in the Timmins area. It is anticipated that the acquisition of these sources of energy will enable the Commission to extend rural service in the area and also reduce the cost of power to the mines.

REDUCTIONS IN RATES AND REFUNDS TO CONSUMERS

During 1945 the Commission recommended and approved an adjustment in rates for domestic, commercial and power consumers in urban municipalities receiving power from the Commission. These reductions involved 255 municipal utilities, the consumers of which will benefit by an aggregate amount exceeding \$3,300,000 per annum.

The Commission also recommended and approved refunds to consumers in urban municipalities where the municipal Hydro surplus in the form of cash or bonds had accumulated during recent years in excess of the amounts estimated as required for plant construction, maintenance, etc., in the next few years. The total refunds to consumers amounted to more than \$485,000.

In addition the Commission adopted a uniform rate for most mining townsites served by the Northern Ontario Properties, the local distribution systems of which are owned and operated by the Commission. This will benefit the consumers by more than \$19,000 per annum.

The mines of northern Ontario continued to benefit by rate reductions announced last year, which came into operation on January 1, 1945. It is estimated that the total annual saving in power costs to the mines as a result of these rate reductions will exceed \$500,000.

Average Annual Consumption for Domestic Service

The average use of electricity by domestic consumers has become a recognized criterion of the standard of living. A recent statement made by the Edison Electric Institute announces that a new milestone of 100 kilowatt-hours per month average residential use of electricity has been reached in the United States.

The attainment of this level of consumption, however, is an old story in Ontario. This average level was attained in the 250 urban utilities then supplied under cost contracts by The Hydro-Electric Power Commission,

In the year 1920, in cities the 100 kilowatt-hour record was reached for 100,000 in 1929, and even in villages in 1937. But the Ontario in the 1930's average monthly consumption by domestic consumers has now passed the 200 kilowatt-hour mark. It was reached in 1941 in the average monthly consumption per domestic consumer in the 300 urban communities now supplied was more than 190 kilowatt-hours. In 1941, 100 villages and one town had an average consumption per domestic consumer exceeding 400 kilowatt-hours per month and no less than ten had an average consumption exceeding 250 kilowatt-hours per month.

The average cost per kilowatt-hour is very largely a function of use. It is nevertheless noteworthy that the average cost per kilowatt-hour to domestic consumers in the 300 urban municipalities operating their own Hydro utilities is only 1.15 cents.

RURAL ELECTRICAL SERVICE DURING WAR YEARS

The extension of rural electrical service in Ontario was a casualty of the war. However, the effect of war restrictions on progress was greatly ameliorated by the fact that in the five years previous to the end of 1940 there had been unusual activity in this branch of Hydro service. In the five years, 1936 to 1940, the Commission actually constructed 9,373 miles of rural primary line to supply a total of 55,000 consumers. This was an increase of 94 per cent in miles of line and 81 per cent in consumers. The relative increase in farm consumers was even greater; they more than doubled in this five year period. There can be little doubt that the progress made in rural electrification of farms, just prior to the war, had a beneficial effect upon food production in Ontario during the critical war years.

In 1941 the Dominion Metals Controller placed restrictions on the use of non-ferrous metals, and from September 1941 to April 1944 no rural primary lines were constructed except a few short connections for war purposes, less than 100 miles in all. In March 1944, the Metals Controller eased the restrictions by permitting short extensions in urgent cases for war production, but shortage of materials, equipment and labour prevented full advantage being taken of this improvement. On June 1, 1945, restrictions governing use of non-ferrous metals were cancelled and the Commission was able to proceed with construction to the extent that both labour and materials were available.

In 1944, therefore, 350 miles of primary line were completed and service was given to 8,050 new consumers. In 1945, 1,073 miles were constructed and there was a net increase in the consumers served of 11,442; of these however, 9,600 were served by short extensions from existing lines. These figures are for the fiscal years ending October 31, 1944 and 1945. In addition, the Commission purchased the Caledon Electric Company properties which included 59 miles of rural primary line serving more than 900 consumers.

The total mileage of lines constructed or under construction, at the end of 1945 was 22,309 and after allowance for the usual adjustments, including transfer of some rural consumers to service from municipal utilities, the total rural consumers served or to be served number 159,608.

Increased Rural Consumption

Removal of power restrictions by the Dominion Power Controller on October 1, 1944 is reflected in the consumption of electricity by rural consumers. Notwithstanding a general decrease in power taken by certain war industries served by rural lines, the use of power in rural areas, stimulated by rate reductions, increased during the year by nearly 13 per cent. In August the power sold was approximately 132,600 horsepower, the highest load ever recorded in rural areas.

Rural Rate Reductions

The effect of the general rate reduction incorporated in the new uniform rural rate structure was so satisfactory that the Commission after detailed study considered it would be advantageous to make further reductions. The two reductions made are as follows:

- (a) The first block rate of 4 cents per kilowatt-hour was reduced to 3.5 cents per kilowatt-hour for all rural consumers. This reduction came into effect on May 1, 1945. It reduced the amount that consumers would pay by approximately \$300,000 per annum;
- (b) Power rates to industrial power consumers in rural districts have been reduced in all areas where it was practicable to do so. This reduction came into effect on January 1, 1946 and will benefit power consumers by approximately \$47,000 per annum.

Extensions and Increased Capacity

On October 31, 1945, there were on hand enough applications for rural service to warrant the construction of 5,630 miles of new primary line. Construction plans call for the erection in 1946 of about 2,000 miles, providing materials and equipment can be obtained.

There is, however, another limiting feature to the programme of extensions. During the war, even after certain restrictions had been eased, material was so short that in the interest of food production it was used for extensions rather than for improvements to service. Meantime, the load on all rural lines steadily increased and on many existing lines capacity became insufficient to supply satisfactory service. It is now imperative in many districts to increase the capacity of certain lines before satisfactory service can be given, by means of further extensions.

RESEARCH AND TESTING

When victory was achieved in 1945 approximately one-third of the Commission's Laboratories' staff was engaged on work for the Dominion government having to do directly or indirectly with the war. This work covered a wide field, including besides research work, testing of electrical coils, testing of waxes, adhesives, packings, insulants and many other items.

With the ending of hostilities these activities ceased and the staff thus made available was transferred to the many pressing research problems of the Commission, deferred during the war years. Work was expanded in the fields of grounding, insulation, electronics, stress analysis and the treatment of wood poles, to mention some of the more important.

The Commission's post-war programme has also been responsible for much new work. Field surveys for the purpose of locating suitable sources of concrete aggregate have been carried out in several places where major construction projects are planned. Existing structures have been inspected and tested to obtain data on service behaviour as a guide to future design and construction. New materials and methods developed during the war are being studied to determine whether they can be usefully applied in the Commission's work.

The Hydro undertaking of Ontario is greatly benefited by the efforts of engineers and scientists everywhere who contribute to the world's scientific knowledge. The scientific staff of the Commission recognizes its obligation to add something to this knowledge and the Commission encourages its staff to participate actively in the work of scientific societies, standardizing organizations and other bodies by the presentation of papers, the contribution of scientific data and the preparation of standard specifications.

EFFICIENT USE—ADEQUATE WIRING—BETTER LIGHTING

The staff of the Commission formerly engaged in promotional activities continued to encourage the most efficient use of electricity by all classes of consumers. Guidance was given to many industrial consumers in efficient power application, and lighting plans were supplied for schools, factories, public buildings, stores, offices and streets. Information was made available calling attention to the varied operations and war work of the Commission and urging consumers to plan their power needs well in advance.

In the rural field, activities generally were of an educational nature. Farmers were asked to plan for adequate wiring of their farm premises. Booklets were distributed to aid farmers to operate more efficiently their existing electrical equipment. Efficient methods of homemaking with Hydro were explained to domestic consumers.

Hydro motion pictures were shown to more than 500 audiences throughout the Province, comprising service clubs, schools and other organizations, with an aggregate attendance of approximately 100,000. A new educational motion picture was produced, entitled "More Power to the Farmer." This film stresses the need for safe, adequate wiring.

THE COMMISSION AND ITS EMPLOYEES

Some 1,200 employees of the Commission joined the services. Of these 350 have already returned to Hydro work and about 75 others are taking educational courses or have taken other positions. All former employees who enlisted from the Commission's service are being reinstated if they so desire. In many cases it has been found possible to re-employ them in better positions. Former employees who might benefit by taking courses sponsored by the Training Division of the Department of Veterans' Affairs are encouraged to do so and positions are held for them for a period of one year after discharge.

In the expanding construction programme of the Commission preference is given to veterans and during the past year the Commission has employed some 400 ex-servicemen who were not in the Commission's employ prior to enlistment.

Linemen's Training School

The Commission, in cooperation with the Ontario Municipal Electric Association, is operating a school to train linemen. It is estimated that the Commission and the municipalities will need in the next two years some 300 linemen for post-war construction work. The men selected are veterans and after two or three months' introductory practical work are given three months' training—two months' theoretical work in the school and one month's practical work in the field. The school is situated on the outskirts of Toronto and the men live in camp and are paid while taking training. The results to date are very promising.

Resuscitation Training

For almost thirty years training in artificial respiration has been carried on among the employees of the Commission and field employees are required to practice by approved methods at least once a month. During the past year three Canadian Electrical Association resuscitation medals and one President's medal of the National Safety Council have been awarded to groups of employees for the successful resuscitation from electrical shock of three fellow employees. In one case a member of the public was saved from drowning by artificial respiration.

The hazard of electric shock is ever present in an electric public utility and for this reason training and practice in manual artificial respiration have been closely followed with excellent results.

Hydro motion pictures were shown to more than 500 audiences through-
 out the Province, comprising 67,000 children, schools and other organizations,
 with an aggregate attendance of approximately 100,000. A new educational
 motion picture was produced, entitled "More Power to the Farmer". This

CAPITAL INVESTMENT AND RESERVES

Capital Investment

The total capital investment of The Hydro-Electric Power Commission
 of Ontario in power undertakings is \$375,361,480.44 exclusive of government
 grants in respect of construction of rural power districts' lines (\$22,022,423.79)
 and the investment of the municipalities in distributing systems and other
 assets is \$146,282,082.87, making in power undertakings a total investment
 of \$521,643,563.25.

The following statement shows the capital invested in the respective
 systems, properties and municipal undertakings, etc.

Thunder Bay system	21,329,829.55
Office and service buildings	1,762,476.98
Construction plant and inventories	3,978,830.69

Total capital investments in co-operative systems	\$321,312,369.69
Northern Ontario Properties—Operated by H-E.P.C. on behalf of the Province of Ontario	53,653,771.79
Northern Ontario Properties—Construction plant and inventories	395,308.96
Total Commission capital investments	375,361,480.44
Municipalities' distribution systems	106,346,101.06
Other assets of municipal Hydro utilities	40,590,881.73
Total	\$521,643,563.25

Reserves of Commission and Municipal Electrical Utilities

The total reserves of the Commission and the municipal electrical util-
 ities for depreciation, contingencies, stabilization of rates, sinking fund and
 insurance purposes, amount to \$382,287,778.39, made up as follows:

Thunder Bay system	1,675,607.48
Office and service buildings and equipment	1,762,476.98
Total reserves in respect of co-operative systems, properties	\$218,100,298.87
Northern Ontario Properties	158,809,000.00
Miscellaneous reserves	562,685.75
Employers' liability insurance, and staff pension reserves	11,762,476.98
Total reserves of the Commission	\$252,283,472.87
Total reserves and surplus of municipal electrical utilities	129,004,305.52
Total Commission and municipal reserves	\$382,287,778.39

REVENUE OF COMMISSION
COMPARATIVE FINANCIAL STATEMENTS 1944-1945

The revenue of the Commission at interim rates from the municipal utilities operating under special contracts for power in rural power districts and from other customers with whom one-half of the municipalities—the Commission has special contracts, all within the Southern Ontario and Thunder Bay systems, aggregated \$51,385,412.45. The revenue of the Commission from customers served by the Northern Ontario Properties, which are held and operated in trust for the Province, was \$6,154,893.74, making a total (excluding \$233,941.70 of Northern Ontario Properties revenue transferred to Thunder Bay system in respect of power supplied) of \$57,540,364.49.

Summarized operating results of these co-operative systems and rural power districts and of the Northern Ontario Properties follow:

10,335,403.49	10,307,513.45	Power purchased
8,811,118.33	7,934,180.33	Operation, maintenance and administration
11,000,333.45	11,000,333.45	Interest
2,000,000.00	2,573,107.34	Provision for renewals
10,040,707.36	10,040,707.36	Provision for contingencies and obsolescence
2,000,000.00	2,000,000.00	Sinking fund

SOUTHERN ONTARIO SYSTEM—THUNDER BAY SYSTEM
RURAL POWER DISTRICTS

Revenue amount received from or billed against municipalities and other customers	51,385,412.45	TOTAL COST OF POWER
Revenue from customers in rural power districts	5,932,452.68	REVENUE from rural power districts
Total revenue, systems and rural	57,317,865.13	Revenue from private consumers and from private consumers under contract rates
Operation, maintenance, administration, interest and other current expenses	32,101,138.25	
Provision for reserves—		
Renewals	\$2,757,325.25	
Contingencies and obsolescence	11,207,302.28	
Stabilization of rates	(48,619.76)	
Sinking fund	3,193,387.70	
	17,109,395.47	

Balance	49,210,533.72
	\$2,174,878.73

NORTHERN ONTARIO PROPERTIES

Revenue amount received from or billed against municipalities and other customers	6,154,893.74	Revenue from municipalities
Operation, maintenance, administration, interest and other current expenses	\$3,942,037.62	
Provision for reserves—		
Renewals	\$455,409.98	
Contingencies and obsolescence	1,161,116.45	
Sinking fund	1,490,690.48	
	2,431,677.91	
Balance	6,373,712.17	
	\$218,818.43	

COMPARATIVE FINANCIAL STATEMENTS 1944-1945**Cooperative Systems of the Commission****SOUTHERN ONTARIO SYSTEM**

Embracing Niagara, Georgian Bay and Eastern Ontario divisions

	1944		1945	
	\$	c.	\$	c.
OPERATING EXPENSES AND FIXED CHARGES				
Power purchased	10,807,512	45	10,832,402	63
Operation, maintenance and administration	7,954,180	27	8,212,118	86
Interest	11,654,752	45	11,696,222	61
Provision for renewals	2,573,497	34	2,590,685	26
Provision for contingencies and obsolescence	9,430,542	93	10,640,505	26
Sinking fund	2,991,625	22	2,993,496	03
TOTAL COST OF POWER	45,412,110	66	46,965,430	65
REVENUE from municipalities at interim rates, from rural consumers and from private customers under contract rates	48,892,351	62	49,083,310	70
Net balance credited to municipalities under cost contracts	3,480,240	96	2,117,880	05

THUNDER BAY SYSTEM

	1944		1945	
	\$	c.	\$	c.
OPERATING EXPENSES AND FIXED CHARGES				
Operation, maintenance and administration	405,465	42	493,229	05
Interest	926,937	27	867,165	10
Provision for renewals	165,103	09	166,639	99
Provision for contingencies and obsolescence	548,381	71	566,797	02
Provision for stabilization of rates	33,793	90	48,619	76
Sinking fund	198,242	32	199,891	67
TOTAL COST OF POWER	2,277,923	71	2,245,103	07
REVENUE from municipalities at interim rates, from rural consumers and from private customers under contract rates	2,364,893	89	2,302,101	75
Net balance credited to municipalities under cost contracts	86,970	18	56,998	68

MUNICIPAL ELECTRIC UTILITIES

The following is a summary of the year's operation of the local electric utilities conducted by municipalities receiving power under cost contracts with the Commission:

Total revenue collected by the municipal electric utilities		\$43,702,261.90
Cost of power	\$26,149,578.07	
Operation, maintenance and administration	7,309,690.52	
Interest	703,359.39	
Sinking fund and principal payments on debentures	1,226,578.43	
Depreciation and other reserves	3,886,947.26	
Total		39,276,153.67
Surplus		\$ 4,426,108.23

With regard to the local Hydro utilities operating under cost contracts, the following statements summarize for each of the co-operative systems administered by the Commission, the financial status and the year's operations as detailed in Section X of the Report.

SOUTHERN ONTARIO SYSTEM

The total plant assets of the Southern Ontario system utilities amount to \$101,855,073.37. The total assets, including an equity in the H-E.P.C. of \$71,015,455.54 aggregate \$211,029,500.92. The reserves and surplus accumulated in connection with the local utilities, exclusive of the equity in the H-E.P.C., amount to \$124,368,748.80, an increase of \$9,157,642.70 during the year 1945. The percentage of net debt to total assets is 6.9, a reduction of 0.4 per cent.

The total revenue of the municipal electric utilities served by this system was \$42,518,703.28, an increase of \$865,285.97 as compared with the previous year. After meeting all expenses in respect of operation, including interest, setting up depreciation and other reserves amounting to \$3,826,193.11 and providing \$1,221,323.59 for the retirement of instalment and sinking fund debentures, the total net surplus for the year for the municipal electric utilities served by the Southern Ontario system amounted to \$4,262,101.59, as compared with \$3,729,360.56 the previous year.

THUNDER BAY SYSTEM

The total plant assets of the Thunder Bay system utilities amount to \$2,832,850.28. The total assets, including an equity in the H-E.P.C. of \$3,986,895.84, aggregate \$8,180,939.77. The reserves and surplus accumulated in connection with the local utilities, exclusive of the equity in H-E.P.C., amount to \$3,818,209.26 an increase of \$104,455.75 during the year 1945. The percentage of net debt to total assets is 6.1, a reduction of 0.1 per cent.

The total revenue of the municipal electric utilities served by this system was \$1,183,558.62, an increase of \$1,741.61 as compared with the previous year. After meeting all expenses in respect of operation, including interest, setting up depreciation and other reserves amounting to \$60,754.15 and providing \$5,254.84 for the retirement of instalment and sinking fund debentures, the total net surplus for the year for the municipal electric utilities served by the Thunder Bay system amounted to \$164,006.64, as compared with a net surplus of \$172,198.32 for the previous year.

MUNICIPAL ELECTRIC UTILITIES

HYDRO POWER LOADS THROUGH THE WAR YEARS

The following summary of the hydro power loads of the local electric utilities conducted by municipalities receiving power under cost contracts with the Commission is shown in the following table. The total revenue collected by the municipal electric utilities

PRIMARY PEAK LOADS — ALL SYSTEMS
 Total revenue collected by the municipal electric utilities
 Cost of power
 Depreciation, maintenance and administration
 Sinking fund and principal payments on debentures
 Depreciation and other reserves

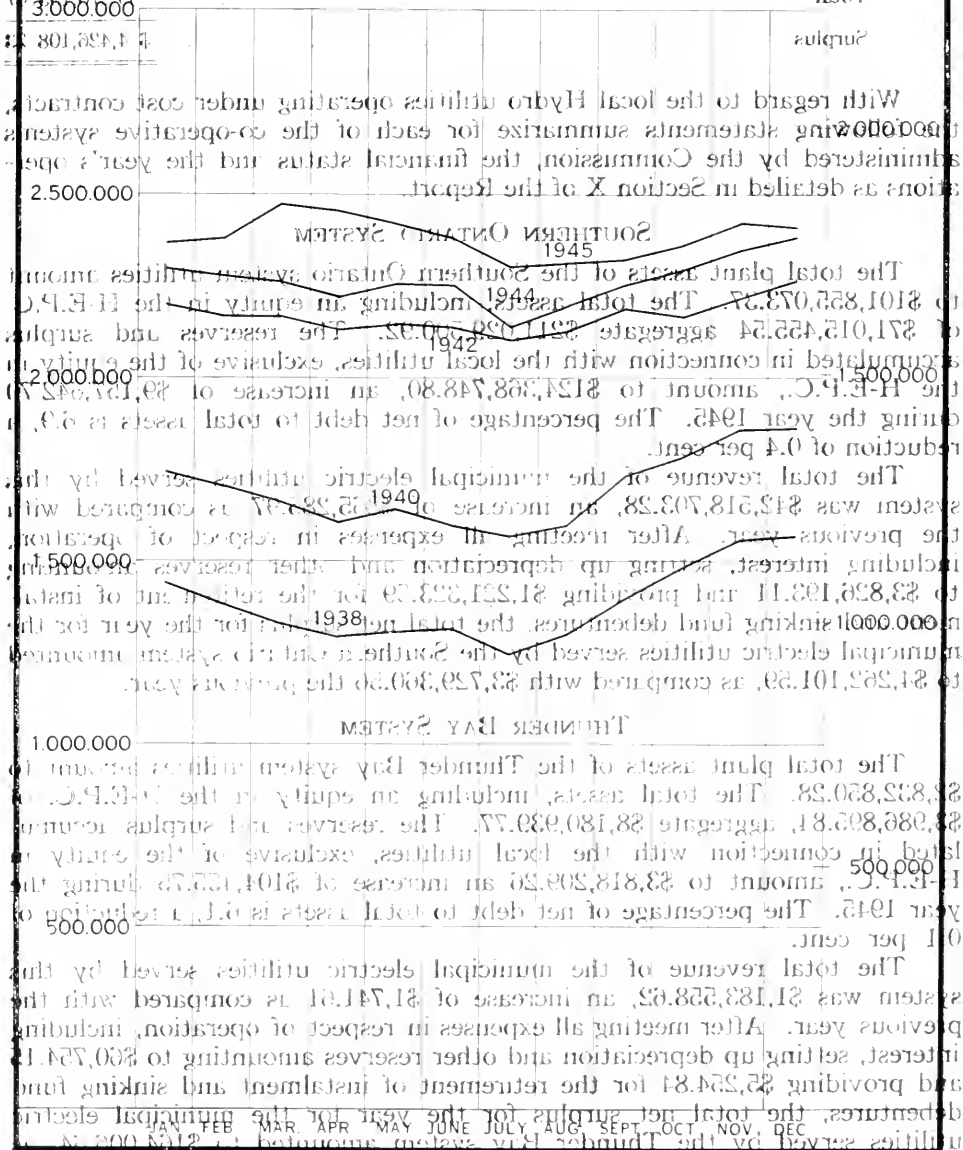

comparing with a net surplus of \$12,198.32 for the previous year.

HYDRO MOVES FORWARD

In closing this review of the year which brought final victory, it is satisfactory to recall that during the whole period of the war no war industry in Ontario lacked sufficient power for its needs and no major breakdown curtailed essential production.

The Commission entered the war with adequate reserves of power and with future deliveries planned for normal growth several years ahead. The tremendous expansion in munitions of war which accompanied the adverse war trend of the early years quickly absorbed all Hydro power reserves. As the war progressed the Commission, by construction and purchase, augmented its power supplies to keep pace with demand, trying always to limit new construction to a minimum in conformity with the national policy of husbanding the limited supplies of men and materials.

With victory achieved the Commission turns with confidence from the problems of war to the problems of peace.

Within the orbit of the municipal environment, where Hydro service is chiefly utilized, much may be done to steady and guide the movements that are at present causing difficulties as the people of all nations restlessly strive for security and stability. Those associated with Hydro utility administration can accomplish much by grasping the opportunities for service, by making improvements in urban and farm homes, by friendly helpfulness in business and industry, and particularly by active participation in all worthwhile plans for the betterment of Ontario communities.

In all these things Hydro stands ready to lend a helping hand by providing at very low cost the electrical service which is a basic essential of all modern wealth producing activity, and the ingredient which by well directed work in factory and mine, forest and farm will help bring to Canada an era of peace and prosperity. Let us then move forward with Hydro.

Respectfully submitted,

T. H. HOGG,

Chairman

TORONTO, ONTARIO, MARCH 31, 1946.

T. H. HOGG, ESQ., B.A.Sc., C.E., D.ENG.,

*Chairman, The Hydro-Electric Power Commission of Ontario,
Toronto, Ontario.*

Sir:

I have the honour to submit, herewith, the Thirty-eighth Annual Report of The Hydro-Electric Power Commission of Ontario for the fiscal year which ended October 31, 1945. This report covers the operations of the Commission with regard to the supply of power to, or on behalf of, the partner Municipalities of the Co-operative Systems, as well as the administration of the Northern Ontario Properties, which are held and operated by the Commission in trust for the Province of Ontario.

I have the honour to be, Sir,

Your obedient servant,

OSBORNE MITCHELL,

Secretary.

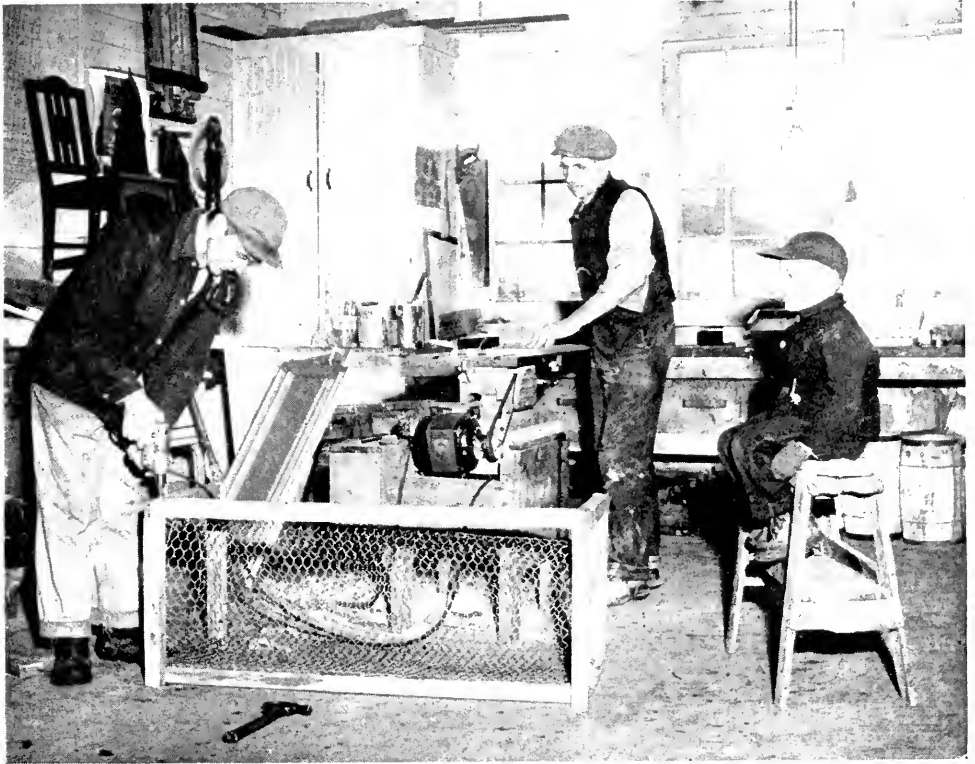

HYDRO ON THE FARM — Above: A farm workshop. Below: Safety and security around the farm buildings

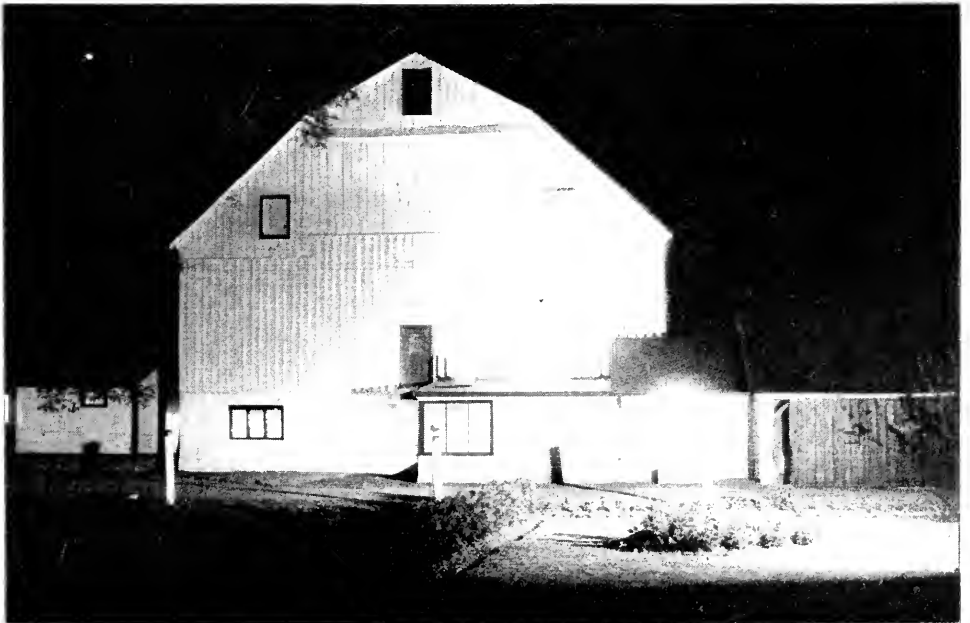

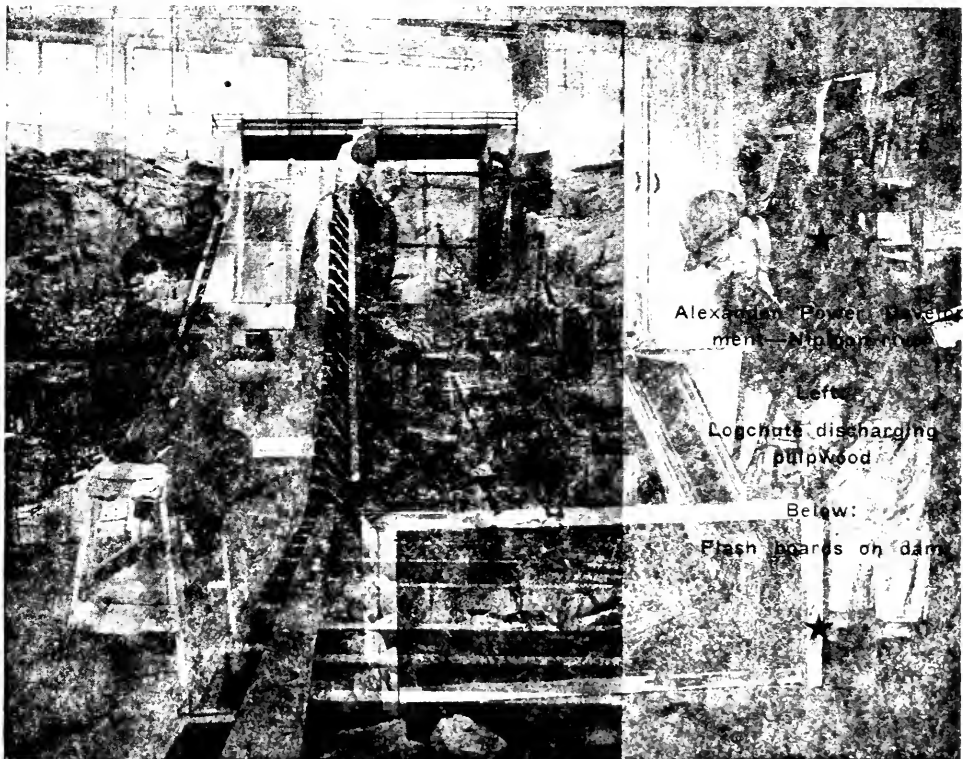

Alexander Power Govern-
ment—Montreal

Left:

Log chute discharging
pulpwood

Below:

Flash boards on dam

workshop
above the building
the wood

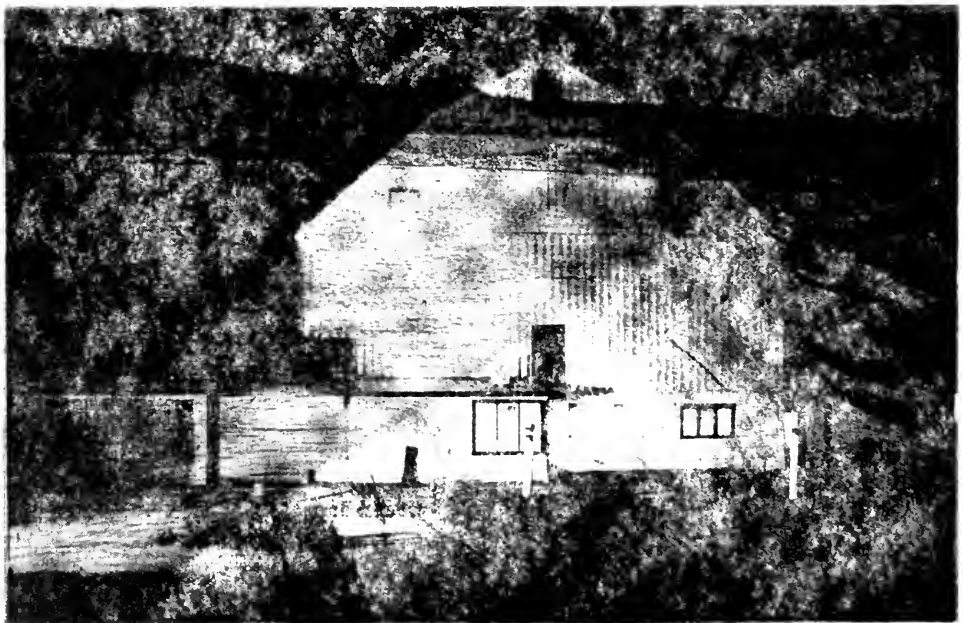



At Right: Suspended 220,000-volt lightning arrester, Toronto-Leaside transformer station.



Below: Essex condenser station showing two transformers and bus structure, starting auto-transformer; switching building and at right background, 40,000 kva synchronous condenser building

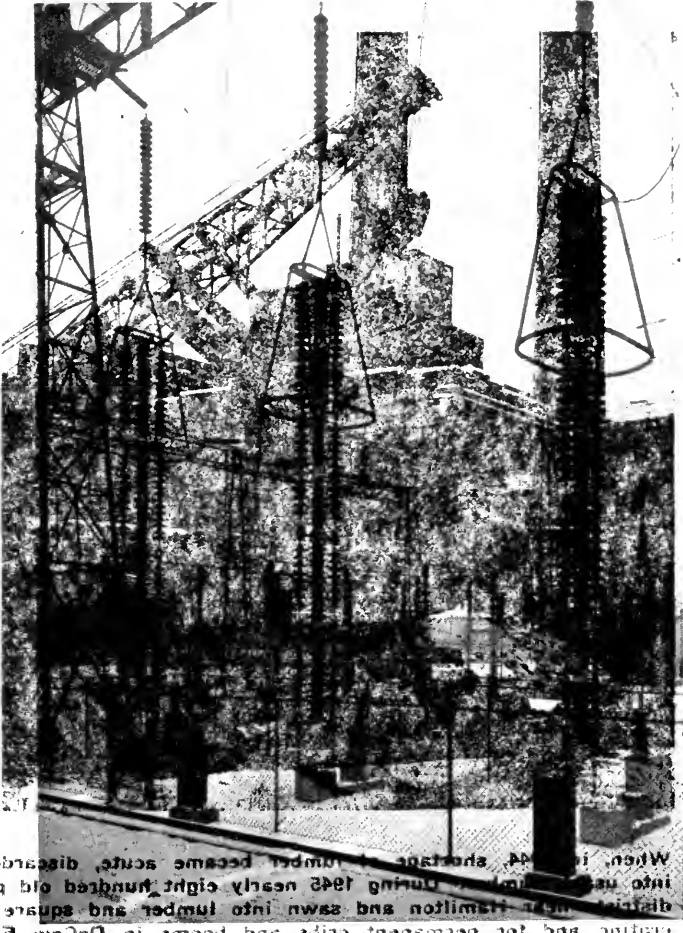

When in 1944 shortage of lumber became acute, discarded poles were converted into use. During 1945 nearly eight hundred old poles were collected from district near Hamilton and sawn into lumber and square timber, chiefly used for building and for permanent cribs and booms in DeCew Falls (Canada). Other saw logs of pine and oak were obtained from transmission line operations.

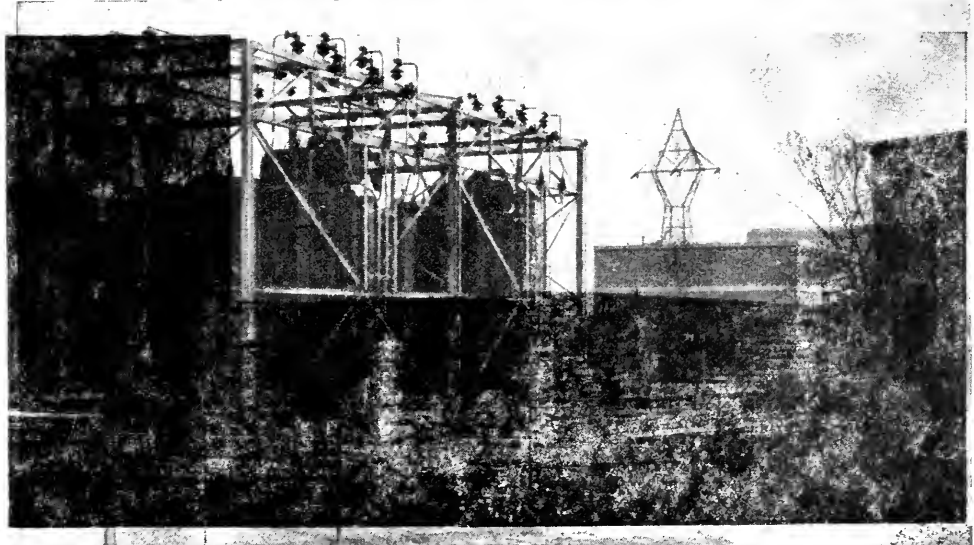



★
S
A
L
V
A
G
E
★

When, in 1944, shortage of lumber became acute, discarded poles were converted into usable lumber. During 1945 nearly eight hundred old poles were collected from districts near Hamilton and sawn into lumber and square timber, chiefly used for crating and for permanent cribs and booms in DeCew Falls forebay. Other saw logs of pine and oak were obtained from transmission line operations



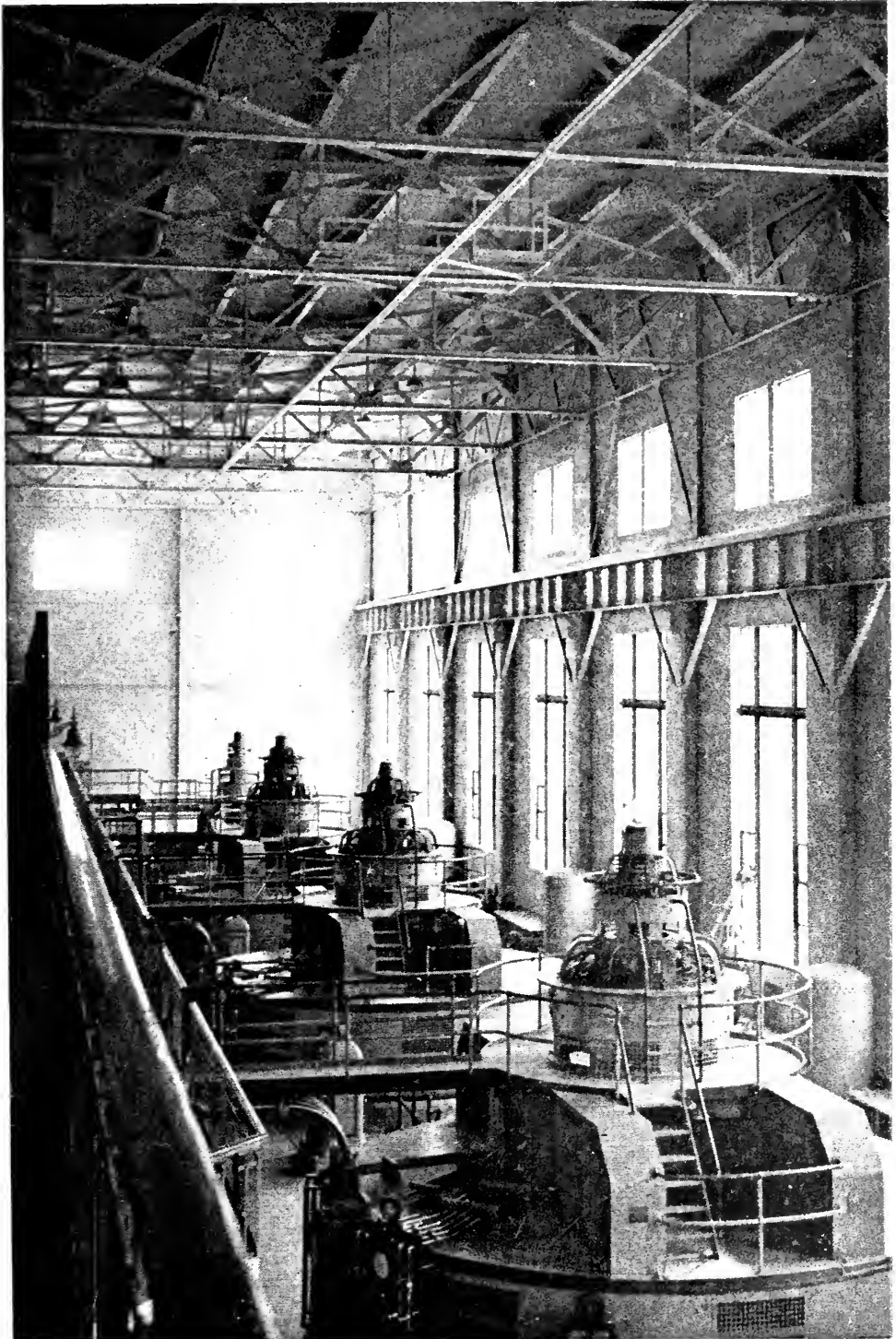

MORE POWER FOR THE THUNDER BAY DISTRICT — The fourth unit adds 19,000 horsepower to the Alexander generating station making total capacity 73,000 horsepower



NEW INDUSTRIES FOR ONTARIO — Above: Nylon plant of Canadian Industries Limited. Below: Tube drawing plant of Aluminum Company of Canada — both at Kingston, Ontario.

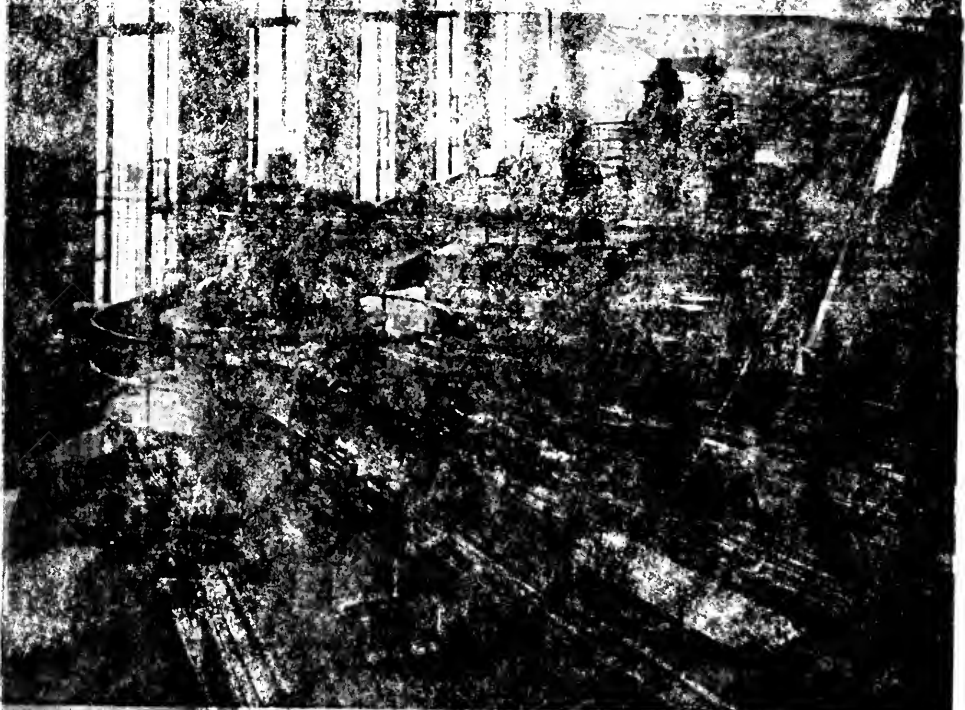

ORE POWER FOR THE THUNDER BAY DISTRICT — The fourth unit adds more power to the Alexander generating station and will total capacity 28,000 horsepower.

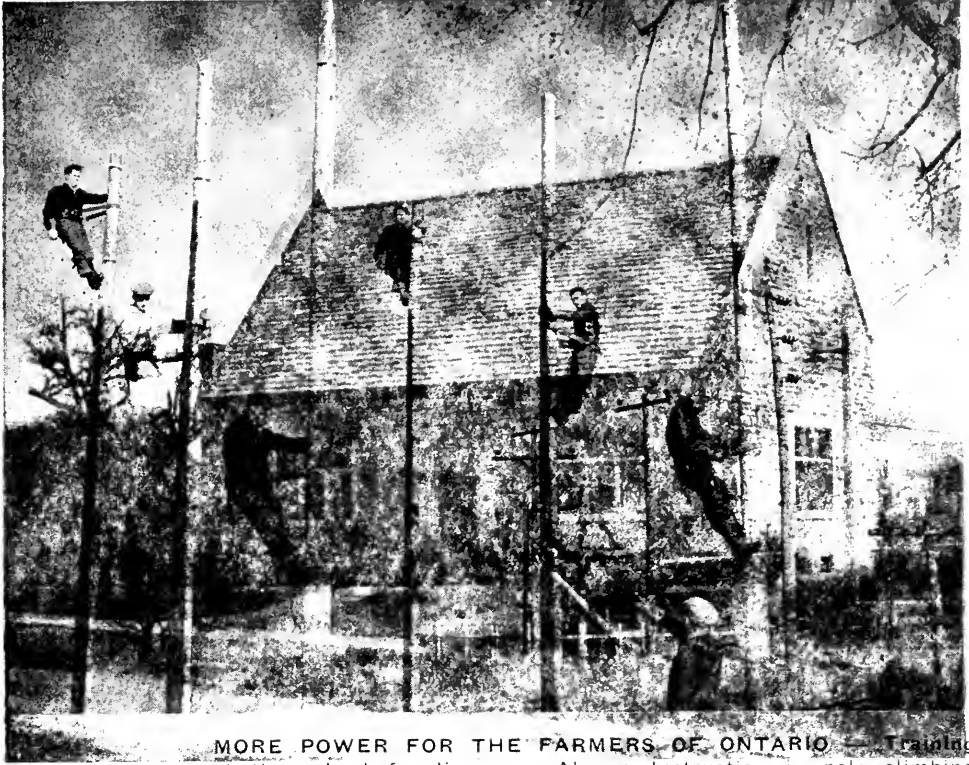

MORE POWER FOR THE FARMERS OF ONTARIO — Training at the school for linemen. Above: Instruction in pole climbing. Below: Knots and splices explained.



GOOD HOUSEKEEPING — Clean floors and well equipped to efficient operation.



A Hydro substation in keeping with its residential environment.
Strouds Lane, Hamilton

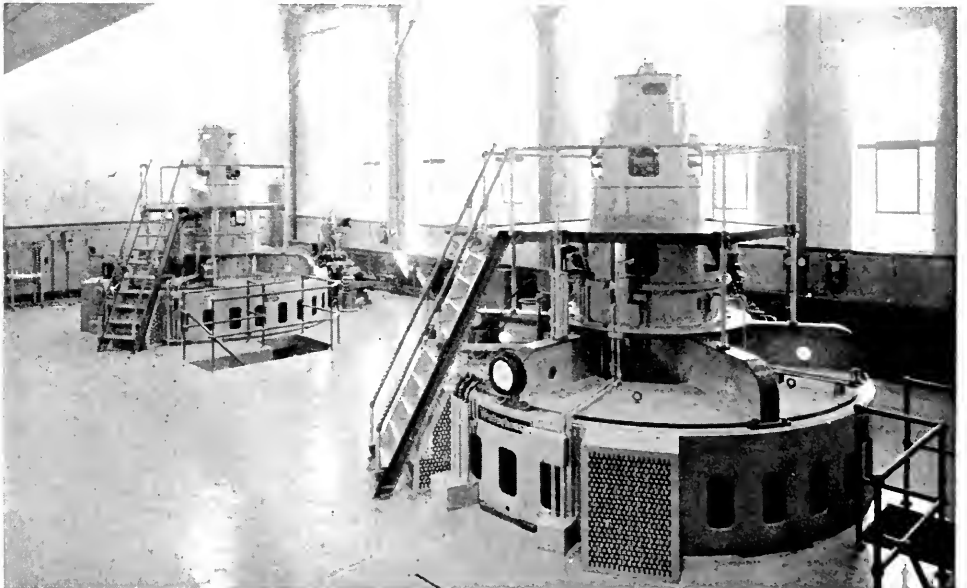

GOOD HOUSEKEEPING — Clean floors and well kept powerhouses contribute to efficient operation and safety. Big Eddy generating station

CONTENTS

SECTION	PAGE
FOREWORD AND GUIDE TO THE REPORT - - - - -	1
I. LEGAL - - - - -	11
RIGHT-OF-WAY AND PROPERTY - - - - -	13
II. OPERATION OF THE SYSTEMS:	
GENERAL - - - - -	15
TOTAL POWER GENERATED AND PURCHASED (Table) - - - - -	16
SOUTHERN ONTARIO SYSTEM - - - - -	18
THUNDER BAY SYSTEM - - - - -	23
NORTHERN ONTARIO PROPERTIES - - - - -	30
III. MUNICIPAL WORK:	
GENERAL - - - - -	36
SOUTHERN ONTARIO SYSTEM - - - - -	42
THUNDER BAY SYSTEM - - - - -	49
NORTHERN ONTARIO PROPERTIES - - - - -	50
IV. RURAL ELECTRICAL SERVICE - - - - -	51
NEW UNIFORM RURAL RATE STRUCTURE - - - - -	55
V. PROMOTIONAL AND PUBLICITY SERVICES - - - - -	73
VI. HYDRAULIC ENGINEERING AND CONSTRUCTION:	
GENERAL - - - - -	75
SOUTHERN ONTARIO SYSTEM - - - - -	75
THUNDER BAY SYSTEM - - - - -	79
NORTHERN ONTARIO PROPERTIES - - - - -	82
VII. ELECTRICAL ENGINEERING AND CONSTRUCTION:	
GENERAL - - - - -	84
SOUTHERN ONTARIO SYSTEM - - - - -	88
THUNDER BAY SYSTEM - - - - -	92
NORTHERN ONTARIO PROPERTIES - - - - -	92
TABULATION OF TRANSFORMER CHANGES - - - - -	93
TOTAL MILEAGE TRANSMISSION LINES (Table) - - - - -	95
TRANSMISSION LINE CHANGES AND ADDITIONS - - - - -	96
COMMUNICATIONS—ALL SYSTEMS - - - - -	97
DISTRIBUTION LINES AND SYSTEMS IN RURAL POWER DISTRICTS - - - - -	98

SECTION	PAGE
VIII. RESEARCH, TESTING, INSPECTION, PRODUCTION AND SERVICE - - - - -	99
ELECTRICAL INSPECTION - - - - -	109
IX. FINANCIAL STATEMENTS RELATING TO PROPERTIES OPERATED BY THE COMMISSION:	
EXPLANATORY STATEMENT - - - - -	111
CO-OPERATIVE SYSTEMS AND PROPERTIES:	
BALANCE SHEET - - - - -	118
STATEMENT OF OPERATIONS - - - - -	120
SCHEDULES SUPPORTING THE BALANCE SHEET - - - - -	122
STATEMENTS FOR MUNICIPALITIES RECEIVING POWER UNDER COST CONTRACTS:	
SOUTHERN ONTARIO SYSTEM, EMBRACING THE NIAGARA, GEORGIAN BAY AND EASTERN ONTARIO DIVISIONS - - - - -	138
THUNDER BAY SYSTEM - - - - -	176
NORTHERN ONTARIO PROPERTIES:	
BALANCE SHEET - - - - -	180
OPERATING ACCOUNT - - - - -	182
SCHEDULES SUPPORTING THE BALANCE SHEET - - - - -	184
THE HAMILTON STREET RAILWAY COMPANY - - - - -	189
X. MUNICIPAL ACCOUNTS AND STATISTICAL DATA:	
EXPLANATORY STATEMENT - - - - -	193
CONSOLIDATED BALANCE SHEET - - - - -	196
CONSOLIDATED OPERATING REPORT - - - - -	198
STATEMENT A—BALANCE SHEETS - - - - -	200
STATEMENT B—DETAILED OPERATING REPORTS - - - - -	254
STATEMENT C—RESPECTING STREET LIGHTS - - - - -	308
STATEMENT D—COMPARATIVE REVENUE, CONSUMPTION, NUMBER OF CON- SUMERS, AVERAGE MONTHLY BILL, NET COST PER KILOWATT-HOUR, ETC. - - -	310
STATEMENT E—COST OF POWER TO MUNICIPALITIES AND RATES TO CONSUMERS FOR DOMESTIC, COMMERCIAL LIGHTING AND POWER SERVICE - - - - -	328
APPENDIX I—GENERATING STATIONS—NORTHERN ONTARIO PROPERTIES - - - - -	347
INDEX - - - - -	355

ILLUSTRATIONS

	PAGE
IN MEMORY OF THOSE WHO DIED ON ACTIVE SERVICE, 1939-1945 - - -	Frontispiece
HYDRO ON THE FARM:	
FARM WORKSHOP - - - - -	xxv
OUTSIDE LIGHTING OF FARM BUILDINGS - - - - -	xxv
ALEXANDER POWER DEVELOPMENT—NIPIGON RIVER:	
LOGCHUTE DISCHARGING PULPWOOD - - - - -	xxvi
FLASH BOARDS ON DAM - - - - -	xxvi
EQUIPMENT AT TRANSFORMER STATIONS:	
LIGHTNING ARRESTERS, TORONTO-LEASIDE TRANSFORMER STATION - - - - -	xxvii
ESSEX CONDENSER STATION, TWO TRANSFORMERS AND BUS STRUCTURE, ETC. - - -	xxvii
SALVAGE OF DISCARDED POLES:	
OLD POLES COLLECTED NEAR HAMILTON - - - - -	xxviii
SAW LOGS OF PINE AND OAK - - - - -	xxviii
ALEXANDER GENERATING STATION—INTERIOR WITH FOURTH UNIT - - - - -	xxix
NEW INDUSTRIES FOR ONTARIO:	
NYLON PLANT OF CANADIAN INDUSTRIES LIMITED - - - - -	xxx
TUBE DRAWING PLANT OF ALUMINUM COMPANY OF CANADA - - - - -	xxx
TRAINING SCHOOL FOR LINEMEN:	
INSTRUCTION IN POLE CLIMBING TECHNIQUE - - - - -	xxxii
KNOTS AND SPLICES EXPLAINED - - - - -	xxxii
HYDRO SUBSTATION IN RESIDENTIAL DISTRICT - - - - -	xxxiii
BIG EDDY GENERATING STATION—INTERIOR - - - - -	xxxiii
RURAL ELECTRICAL SERVICE:	
MODERN CHOPPER INSTALLED IN BARN ON ONTARIO FARM - - - - -	62
MILK COOLING BY REFRIGERATION - - - - -	63
ELECTRIC CLIPPERS CONTRIBUTE TO COMFORT AND APPEARANCE OF ANIMALS - - -	64
ELECTRIC PIG BROODER PROTECTS YOUNG PIGS AND KEEPS THEM WARM - - -	65
ELECTRIC BROODERS REMOVE UNCERTAINTIES FROM TURKEY RAISING - - - - -	67
TYPICAL HYDRO ADVERTISING - - - - -	74
HYDRAULIC ENGINEERING:	
NIAGARA RIVER REMEDIAL WEIR - - - - -	77
STEWARTVILLE POWER DEVELOPMENT—SITE OF DAM - - - - -	79
FALLS AT THE MOUTH OF THE AGUASABON RIVER - - - - -	80
SANDY FALLS GENERATING STATION—INTERIOR - - - - -	83
ELECTRICAL ENGINEERING:	
WOOD-POLE TRANSMISSION LINE, 110,000-VOLT, SUPPLYING WAR PLANT - - - - -	85
WAR-TIME LINE CONSTRUCTION IN THE WINTER - - - - -	87
AN ENEMY OF WOOD POLES—PINE BORER - - - - -	97
THE LABORATORIES:	
HIGH-VOLTAGE TESTING OF INSULATED WIRE AND CABLE - - - - -	101
DEVELOPMENTS IN DOMESTIC WATER-HEATING EQUIPMENT - - - - -	102
NEW WATER-HEATER ELEMENT - - - - -	103
LOCATING CRACKS IN CONCRETE - - - - -	105
UNIVERSAL TESTING MACHINE - - - - -	107
RECENTLY ACQUIRED HYDRO PLANTS IN NORTHERN ONTARIO:	
VIEWS OF EIGHT GENERATING STATIONS - - - - -	345

DIAGRAMS

	PAGE
HYDRO POWER LOADS THROUGH THE WAR YEARS - - - - -	xxiii
THIRTY YEARS RECORD—CAPITAL INVESTMENT AND RESERVES, ALL SYSTEMS - - -	3
THIRTY YEARS RECORD—PROVINCIAL ADVANCES AND FUNDED DEBT - - - - -	5
THIRTY YEARS RECORD—POWER RESOURCES AND LOADS, SOUTHERN ONTARIO SYSTEM -	7
THIRTY YEARS RECORD—ASSETS AND LIABILITIES OF “HYDRO” UTILITIES - - - -	8
THIRTY YEARS RECORD—REVENUES OF “HYDRO” UTILITIES - - - - -	9
ALL SYSTEMS COMBINED—PEAK LOADS, 1930 to 1945 - - - - -	18
SOUTHERN ONTARIO SYSTEM—PEAK LOADS, 1910 to 1945 - - - - -	19
THUNDER BAY SYSTEM—PEAK LOADS, 1920 to 1945 - - - - -	29
NORTHERN ONTARIO PROPERTIES:	
ABITIBI DISTRICT—PEAK LOADS, 1931 to 1945 - - - - -	30
SUDBURY DISTRICT—PEAK LOADS, 1930 to 1945 - - - - -	32
NIPISSING DISTRICT—PEAK LOADS, 1920 to 1945 - - - - -	33
PATRICIA DISTRICT—PEAK LOADS, 1930 to 1945 - - - - -	34
DOMESTIC SERVICE—INCREASED USE BRINGS LOWER UNIT COST - - - - -	38
COMMERCIAL LIGHT SERVICE—LOW UNIT COST PROMOTED BY INCREASED USE - - -	39
RURAL POWER DISTRICTS:	
MILEAGE OF PRIMARY LINES APPROVED, 1921 to 1945 - - - - -	52
AGGREGATE PEAK LOADS, 1921 to 1945 - - - - -	53
TAYLOR HYDRAULIC AIR COMPRESSOR - - - - -	81
COST OF ELECTRICAL SERVICE IN MUNICIPALITIES SERVED BY THE HYDRO-ELECTRIC POWER COMMISSION - - - - -	311

MAPS

TRANSMISSION LINES AND STATIONS OF THE SOUTHERN ONTARIO SYSTEM	At end of volume
TRANSMISSION LINES AND STATIONS OF THE NORTHERN ONTARIO PROPERTIES	At end of volume

THIRTY-EIGHTH ANNUAL REPORT
OF
**The Hydro-Electric Power Commission
of Ontario**

FOREWORD
and
Guide to the Report

THE Hydro-Electric Power Commission of Ontario administers a co-operative municipal-ownership enterprise, supplying power throughout the Province of Ontario. The Commission was created in 1906 by special act of the Legislature and followed investigations by advisory commissions appointed as a result of public agitation to conserve the water powers of Ontario as a valuable asset of the people and to provide a more satisfactory supply of low-cost power in southern Ontario. In 1907 the Power Commission Act (7-Edward VII Ch. 19) was passed amplifying and extending the Act of 1906, and this Act—modified by numerous amending acts which now form part of the Revised Statutes of Ontario, 1937, Chap. 62, and subsequent amending Acts—constitutes the authority under which the Commission operates.

The Hydro-Electric Power Commission of Ontario consists of a Chairman and two Commissioners, all of whom are appointed by the Lieutenant-Governor-in-Council to hold office during pleasure. One of the Commissioners must be a member of the Executive Council and two may be members.

In 1909, work was commenced on a comprehensive transmission system and by the end of 1910 power was being supplied to several municipalities.

The Commission has now been supplying electrical energy for more than thirty-five years and the Report contains diagrams depicting the growth of the enterprise. During this period the costs of electricity to the consumer have been substantially reduced and the finances of the enterprise have been established on a secure foundation.

At the end of 1945 the Commission was serving 922 municipalities in Ontario. This number included 26 cities, 124 towns and mining townsites, 300 villages and police villages and 472 townships. With the exception of 14 suburban sections of townships known as "voted areas," the townships and 120 of the smaller villages are now served as an amalgamated rural division of Hydro service with a uniform rate structure. Thus, no matter where rural service is given in Ontario by the Hydro, the rural consumer for the same class of service with the same consumption of electricity, pays the same amount on his quarterly bill.

Financial Features of Co-operative Systems

The basic principle governing the financial operations of the undertaking is, that electrical service be given by the Commission to the municipalities

and by the municipalities to the ultimate consumers at cost. Cost includes not only all operating and maintenance charges, interest on capital investment and reserves for renewals or depreciation, for obsolescence and contingencies, and for stabilization of rates, but also a reserve for sinking fund or capital payments on debentures.

The undertaking from its inception has been entirely self-supporting and no contributions have been made from general taxes except in connection with service in rural power districts. In this case, the Province, in pursuance of its long established policy of assisting agriculture and with the approval of the urban citizens, assists extension of rural electrical service by a grant-in-aid of the capital cost and in other ways as specified and detailed in the Report.

As the principle of "service at cost" is radically different from that obtaining in private organizations, where profit is the governing feature, it naturally results in different and in some ways unique administrative features.

The undertaking as a whole involves two distinct phases of operations as follows:

The *First* phase of operations is the provision of the electrical power—either by generation or purchase—and its transformation, transmission and delivery in *wholesale* quantities to individual municipal utilities, to large industrial consumers, and to rural power districts. This phase of the operations is performed by The Hydro-Electric Power Commission of Ontario as trustee for the municipalities acting collectively in groups or "systems", and the financial statements relating to these collective activities of the municipalities are presented in Section IX of the Report. Each system of municipalities, as provided in *The Power Commission Act*, forms an independent financial unit and the accounts are therefore segregated and separately presented for each system. In order, however, that there may be a comprehensive presentation of the co-operative activities of the undertaking as a whole, there are presented, in addition, for the two main systems and miscellaneous co-operative activities, a balance sheet of assets and liabilities, a statement of operations, a tabulation of fixed assets, and summary combined statements respecting the various reserves.

The *Second* phase of operations is the *retail* distribution of electrical energy to consumers, within the limits of the areas served by the various municipal utilities and throughout the rural areas of the Province. In the case of the consolidated rural power districts The Hydro-Electric Power Commission not only provides the power at wholesale, but also—on behalf of the respective individual townships—attends to all physical and financial operations connected with the distribution of energy at retail to the consumers within the rural power districts. Summary financial statements relating to rural service are presented in Section IX of the Report, and a general report on their operation is given in Section IV.

In the case of cities, towns, many villages and certain thickly populated areas of townships, retail distribution of electrical energy provided by the Commission is in general conducted by individual local municipal utility commissions under the general supervision of The Hydro-Electric Power Commission of Ontario. The balance sheets, operating reports and statistical data relating to the individual urban electrical utilities are presented in Section X of the Report.

THE HYDRO-ELECTRIC POWER COMMISSION OF ONTARIO

THIRTY YEARS RECORD—ALL SYSTEMS

CAPITAL INVESTMENT

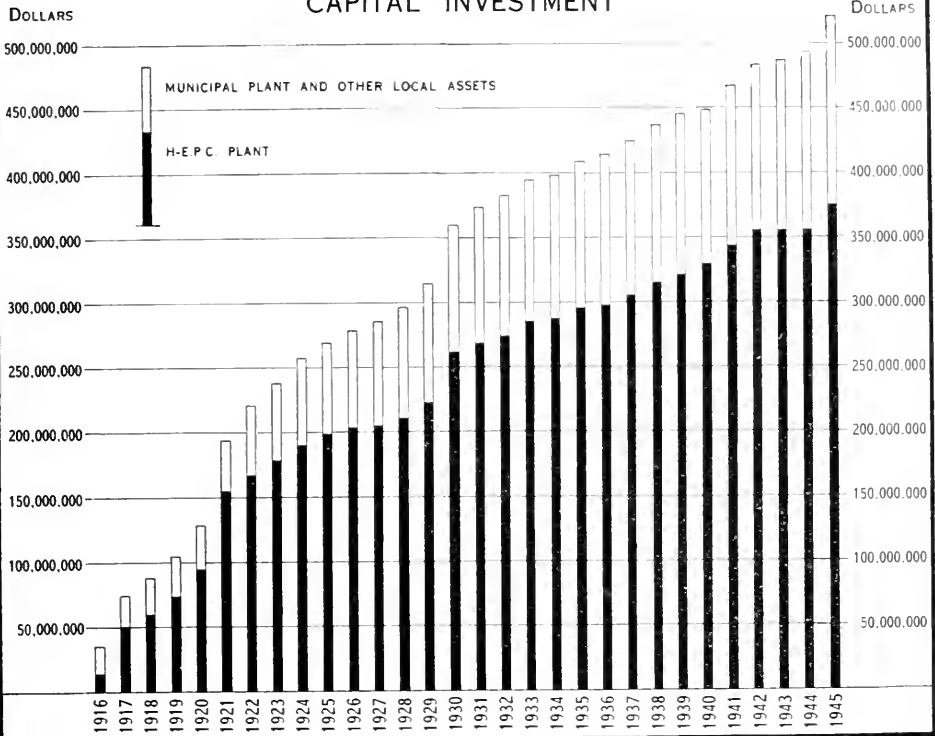

RESERVES

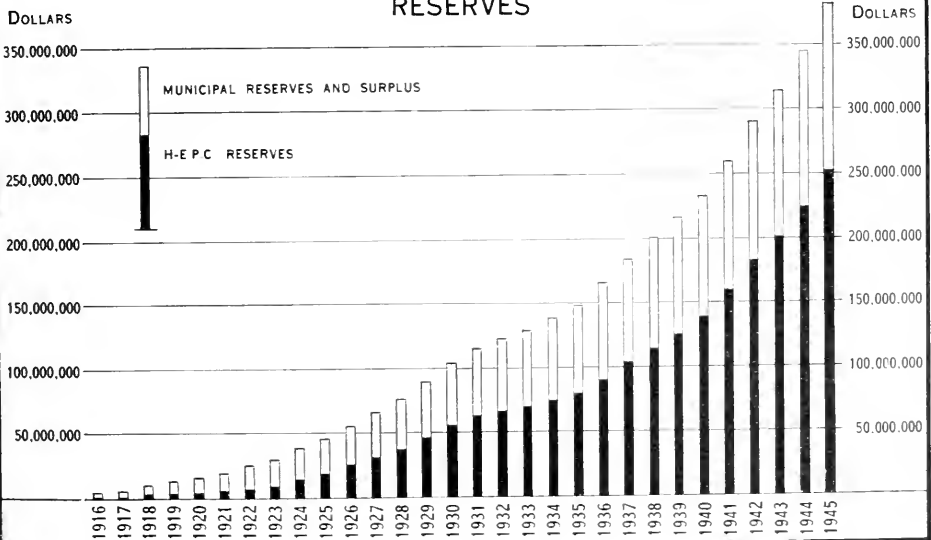

For the Northern Ontario Properties held and operated by the Commission in trust for the Province there are also presented in Section IX financial statements including a balance sheet, an operating account, and statements respecting reserves and capital expenditures.

Further details respecting administration and explanations of the financial tables presented in the Report are given in the introductions to sections IX and X on pages 111 and 193.

Co-operative Systems Operating

From time to time in accordance with provisions of *The Power Commission Act* various groups of municipalities have been co-ordinated to form systems for the purpose of obtaining power supplies from convenient sources. In some cases these small systems grew until their transmission lines interlocked with those of adjacent systems and it proved beneficial to consolidate the transmission networks and the financial and administrative features. Early in 1944 the three systems serving southern Ontario, the Niagara, Georgian Bay and Eastern Ontario systems, were amalgamated to form the *Southern Ontario System* and financially the amalgamation was made retroactive to apply to the fiscal year 1942-43. The three former systems are now known as *divisions* of the Southern Ontario system.

The Niagara division embraces municipalities in all the territory between Niagara Falls, Hamilton and Toronto on the east and Windsor, Sarnia and Goderich on the west. It is served with 25-cycle power supplied from plants on the Niagara river, supplemented with power transmitted from generating plants on the Ottawa river and with power purchased from Quebec companies.

The Georgian Bay division comprises municipalities in that part of the Province which surrounds the southern end of Georgian Bay and lies to the north of the territory served by the Niagara division. It includes the districts surrounding lake Simcoe and extends as far north as Huntsville in the Lake of Bays district and south to Port Perry. Its power supplies, 60 cycles, are derived chiefly from local water power developments.

The Eastern Ontario division serves all of Ontario east of the areas comprising the Georgian Bay and the Niagara divisions. It includes the districts of Central Ontario, St. Lawrence, Rideau, Ottawa and Madawaska; formerly separate systems. Its power supplies, 60 cycles, are from local developments supplemented by purchases from other sources.

The Thunder Bay System comprises the cities of Port Arthur and Fort William, adjacent rural sections, the village of Nipigon, and the mining district of Longlac. Two developments on the Nipigon river supply 60-cycle power.

Northern Ontario Properties

In addition to its operations on behalf of the partner municipalities, the Commission, under an agreement with the Province, holds and operates the Northern Ontario Properties in trust for the Province. For the purposes of financial administration these properties are treated as one unit. The principal areas in the vast territory of northern Ontario at present receiving service are the *Abitibi District* comprising the territory served by 25-cycle power from the Abitibi Canyon development, together with a small area in the southern portion of the district of Sudbury in which mining properties are served with 60-cycle power; the *Timiskaming District* comprising the

THE HYDRO-ELECTRIC POWER COMMISSION OF ONTARIO
 PROVINCIAL ADVANCES AND FUNDED DEBT

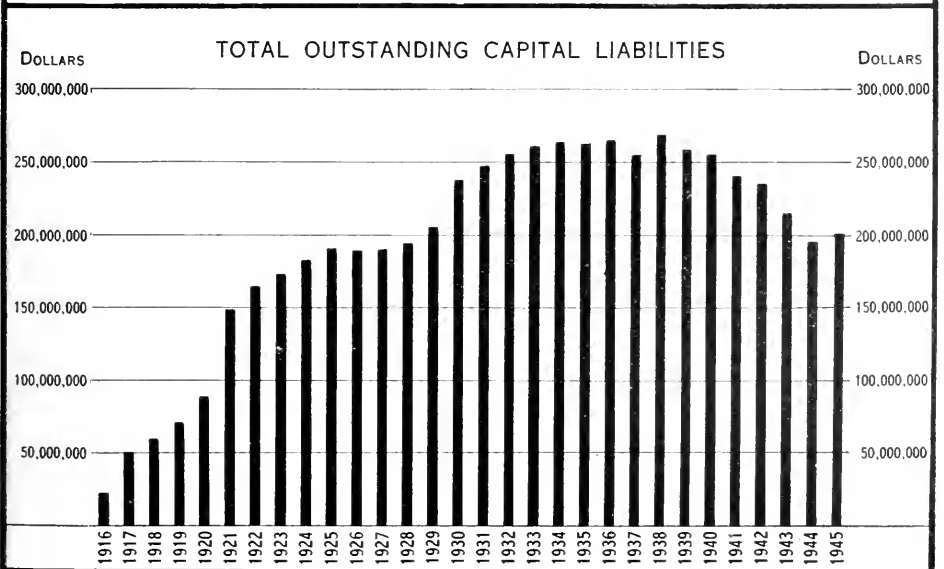
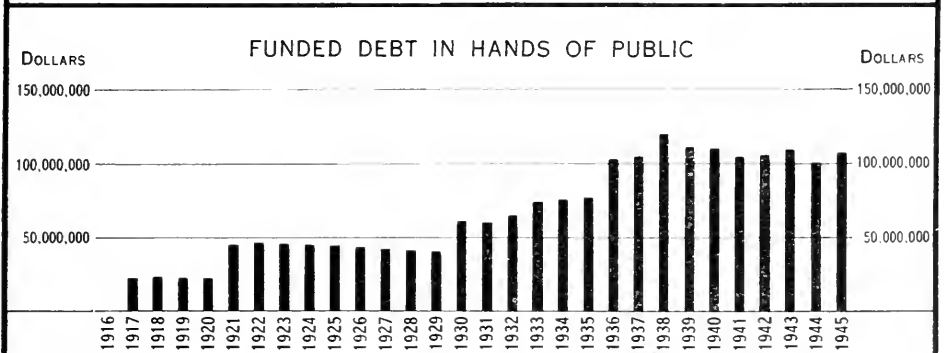
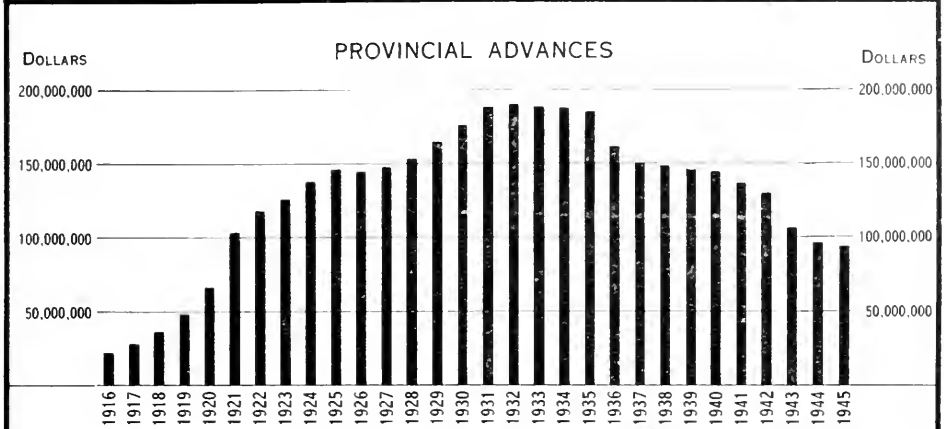

drainage basins of the Matabitchuan river, the Montreal river and a portion of the Mattagami river with eight generating plants, four 25 cycle and four 60 cycle; the *Sudbury District* comprising the city of Sudbury and the adjoining mining area known as Sudbury Basin; the *Nipissing District* centering around the city of North Bay on the shore of lake Nipissing; the *Patricia District* comprising the territory within transmission distance from the Ear Falls development at the outlet of lac Seul on the English river including the Red Lake mining area, and the territory immediately north of lake St. Joseph in the territorial district of Patricia served with power from a development at Rat Rapids on the Albany river; and the *Rainy River district* which derives its power from the Thunder Bay system. Included in the Northern Ontario Properties are rural districts on Manitoulin island, and others adjacent to the communities served in the various districts of northern Ontario. Power supplies are 60 cycle except from Abitibi canyon development, and four plants in Timiskaming district.

The geographic boundaries of the various systems and districts are shown on the maps of transmission lines and stations at the back of the Report.

The power supplies for the systems and Northern Ontario districts are listed in the first table of Section II of the Report on pages 16 and 17.

The Annual Report

The table of contents, pages xxxiii and xxxiv lists the matters dealt with in the Report. At the end of the Report there is a comprehensive index. To those not conversant with the Commission's Reports, the following notes will be useful.

In Section II, pages 15 to 35, dealing with the operations of the systems, are a number of diagrams showing graphically the monthly loads on the several systems and districts. Tables are also presented showing the amounts of power taken by the various municipalities during the past two years.

The rural distribution work of the Commission has proved of widespread interest and special reference to this is made in Section IV on pages 51 to 72.

In Sections VI and VII will be found information respecting progress of work on new power developments and on transmission system extensions, together with photographic illustrations.

About one-half of the Report is devoted to financial and other statistical data which are presented in two sections IX and X already referred to above.

Frequent enquiries for the rates for service to consumers are received by the Commission. For the urban municipalities served by the Commission these are given in Statement "E" starting on page 330. For the rural power districts they are given in Section IV on page 55. Certain statistical data resulting from the application of the rates in urban utilities are given in Statement "D". This statement is prefaced by a special introduction starting on page 310.

In its Annual Reports the Commission aims to present a comprehensive statement respecting the activities of the whole undertaking under its administration. Explanatory statements are suitably placed throughout the Report. The Commission receives many letters asking for general information respecting its activities, as well as requests for specific information concerning certain phases of its operations. In most cases the enquiries can satisfactorily be answered by simply directing attention to information presented in the Annual Report.

THE HYDRO-ELECTRIC POWER COMMISSION OF ONTARIO

THIRTY YEARS RECORD — SOUTHERN ONTARIO SYSTEM

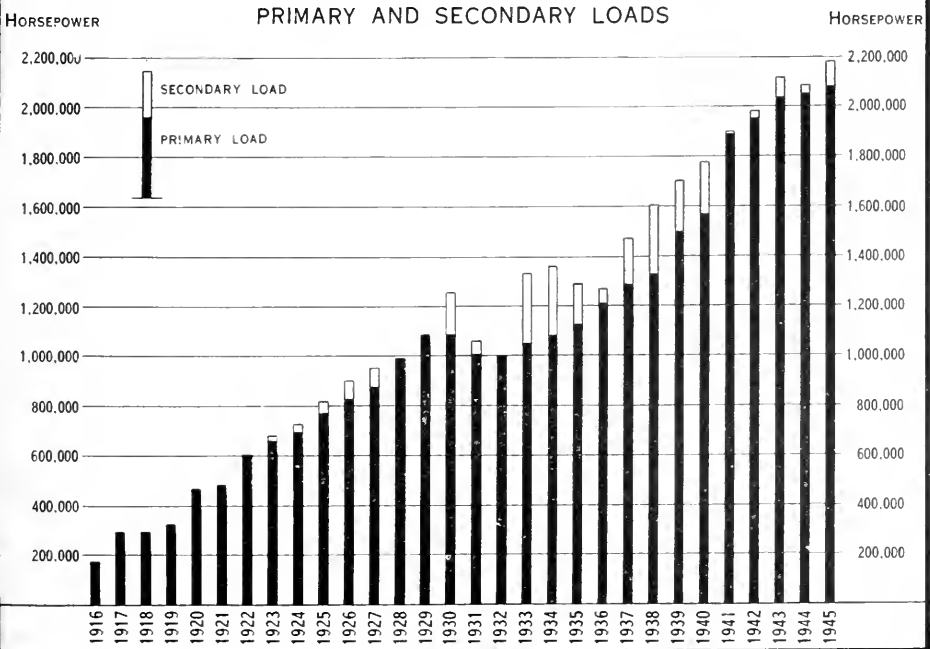
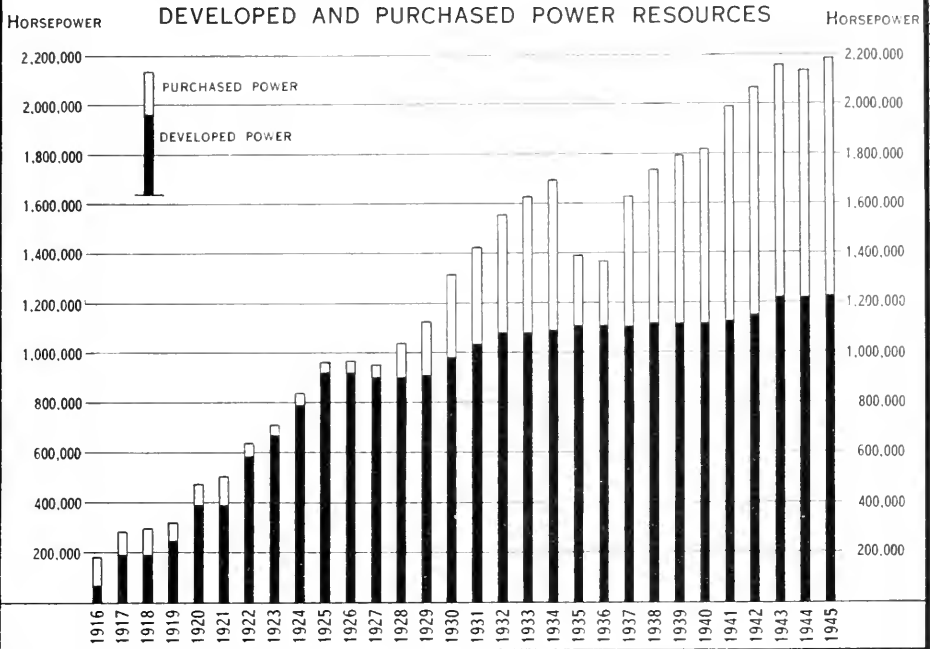

THE HYDRO-ELECTRIC POWER COMMISSION OF ONTARIO

HYDRO UTILITIES OF CO-OPERATING URBAN MUNICIPALITIES
THIRTY YEARS RECORD

TOTAL ASSETS

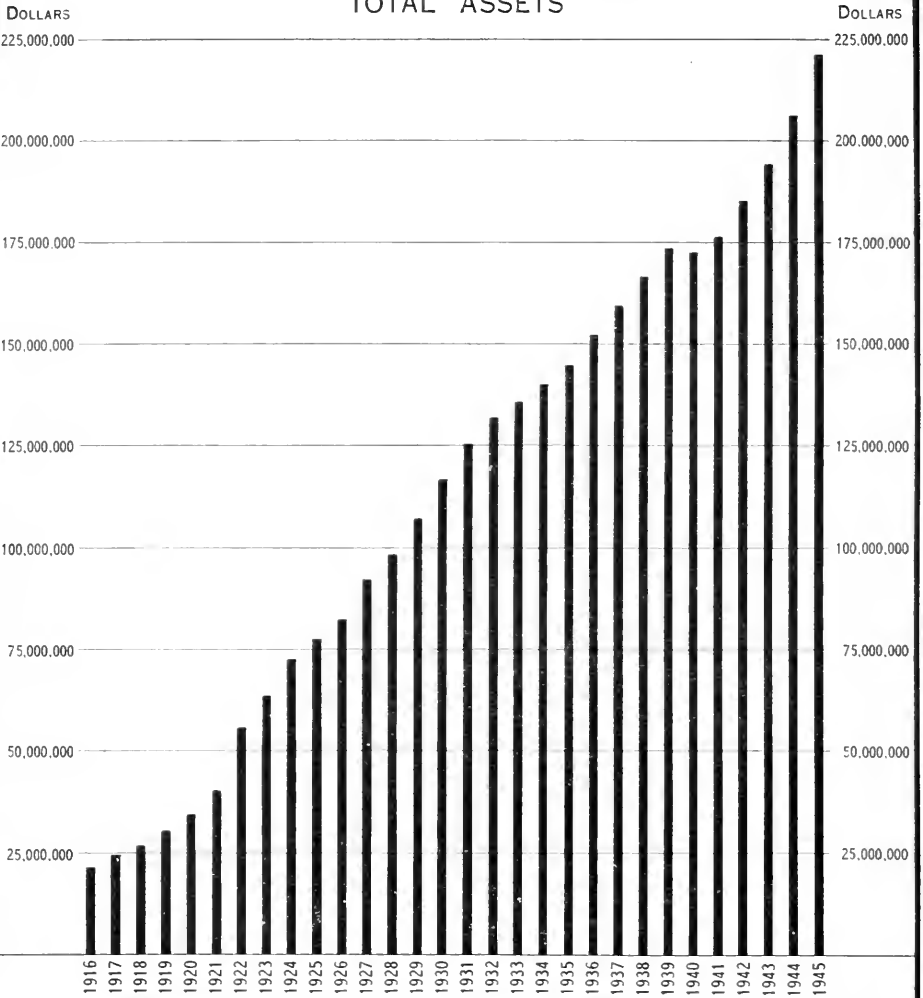

LIABILITIES

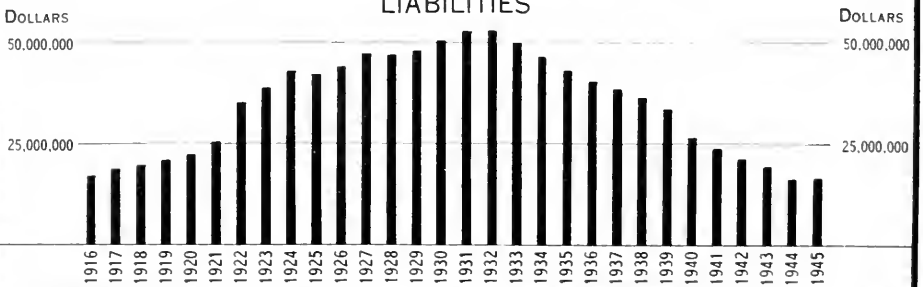

THE HYDRO-ELECTRIC POWER COMMISSION OF ONTARIO

HYDRO UTILITIES OF CO-OPERATING URBAN MUNICIPALITIES
THIRTY YEARS REVENUES

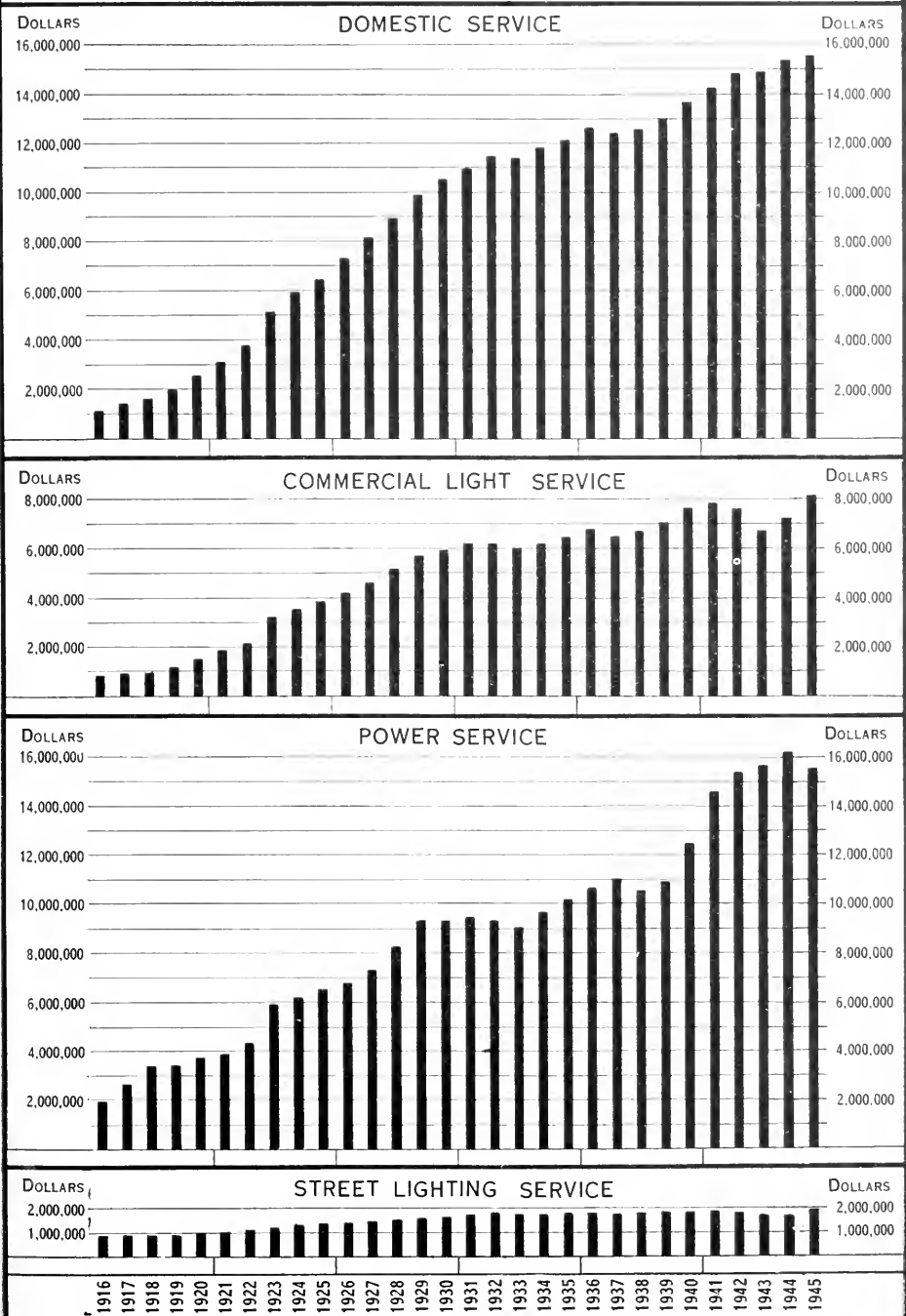

SECTION I

LEGAL

THERE were no amendments to The Power Commission Act and no special Acts relating to the Commission passed by the Legislative Assembly of the Province of Ontario during 1945.

The Agreements between The Hydro-Electric Power Commission of Ontario and municipalities, persons and corporations mentioned in the list hereunder given were approved by Orders-in-Council.

CO-OPERATIVE SYSTEMS

TOWNS

Burlington.....	June 5, 1945
Newmarket.....	Feb. 19, 1945
Thornbury.....	Mar. 16, 1945

VILLAGES

Braeside.....	Feb. 20, 1945
Vienna.....	Aug. 1, 1945

TOWNSHIPS

Freeman.....	Oct. 17, 1945
Middleton.....	Nov. 27, 1945
Pembroke.....	April 7, 1945

CORPORATIONS

Bonter, W. F.....	Sept. 19, 1945
Brompton Pulp and Paper Company Limited.....	July 6, 1945
Burlington Steel Company Limited.....	Aug. 20, 1945
Canada Cement Company Limited.....	Dec. 5, 1945
Canadian Industries Limited.....	Feb. 5, 1945
Cedars Rapids Transmission Company Limited.....	Feb. 19, 1945
Cedars Rapids Transmission Company Limited.....	April 30, 1945
Defence Industries Limited.....	May 1, 1945
Defence Industries Limited.....	June 14, 1945
Deloro Smelting and Refining Company Limited.....	May 9, 1945
Gair Company Limited (Campbellford Plant).....	July 9, 1945
Gair Company Limited (Frankford Plant).....	July 9, 1945
Gypsum Lime and Alabastine, Canada, Limited.....	Nov. 13, 1945

His Majesty the King, represented by the Minister of National Defence.....	Oct. 11, 1945
His Majesty the King, represented by the Minister of Transport (Iroquois Section, Galops Canal).....	May 15, 1945
His Majesty the King, represented by the Minister of Transport (Upper Entrance Section, Galops Canal).....	May 15, 1945
Imperial Oil Limited (Yards).....	May 1, 1945
Imperial Oil Limited (Pump House).....	May 1, 1945
Maclaren Quebec Power Company.....	April 12, 1945
Nichols Chemical Company Limited.....	Sept. 26, 1945
Strathcona Paper Company Limited.....	Oct. 25, 1945
Undersill Gold Mining Company Limited.....	Aug. 29, 1945

NORTHERN ONTARIO PROPERTIES

CITY

Sudbury.....	Dec. 17, 1945
--------------	---------------

TOWNSHIP

Calvert.....	Oct. 26, 1944
--------------	---------------

CORPORATIONS

Aquarius Porcupine Gold Mines Limited.....	Nov. 2, 1945
Armistice Gold Mines Limited.....	Oct. 16, 1945
Ausic Mining and Reduction Company Limited (Genessee Mining Property).....	Nov. 24, 1945
Ausic Mining and Reduction Company Limited (Silver Cliff Property).....	Nov. 24, 1945
Canadian Northern Railway Company.....	Feb. 26, 1945
Canadian Splint & Lumber Corporation Ltd.....	July 9, 1945
Cathroy Larder Mines Limited.....	June 25, 1945
Coniaurum Mines Limited.....	July 9, 1945
Cross Lake Lease.....	July 30, 1945
Crowshore Patricia Gold Mines Limited.....	Sept. 11, 1945
Dome Mines Limited (Power for mining operations).....	Aug. 7, 1945
Dome Mines Limited (Power for pumping tailings).....	Aug. 7, 1945
Dome Mines Limited (Power for pumphouse).....	Aug. 7, 1945
Gold Hawk Porcupine Mines Limited.....	July 6, 1945
Hasaga Gold Mines Limited.....	June 5, 1945
Hayes Steel Products Limited.....	Sept. 5, 1945
Kirkland Lake Gold Mining Company Ltd.....	July 9, 1945
McIntyre Porcupine Mines Limited.....	Jan. 1, 1945
Macassa Mines Limited.....	June 11, 1945
Miles (Red Lake) Mines Limited.....	Dec. 21, 1945
Orlac Red Lake Mines Limited.....	Sept. 7, 1945
O'Shaughnessy, C.V.J.....	Nov. 21, 1945
Porcupine Peninsular Gold Mines Ltd.....	July 12, 1945
Poupore Lumber Company.....	Aug. 22, 1945
Queenston Gold Mines Limited.....	July 9, 1945
Silanco Mining and Refining Company Ltd.....	Dec. 31, 1945
Silanco Mining and Smelting Corporation Limited (Aquamico Mining Property).....	July 9, 1945
Silanco Mining and Smelting Corporation Limited (Beaver Mining Property).....	July 9, 1945
Silanco Mining and Smelting Corporation Limited (Colonial Mining Property).....	July 9, 1945
Silanco Mining and Smelting Corporation Limited (Coleman Mining Property).....	Oct. 3, 1945
Sylvanite Gold Mines Limited.....	May 25, 1945
Teck Hughes Gold Mines Limited.....	June 22, 1945
Toburn Gold Mines Limited.....	June 4, 1945
Upper Canada Mines Limited.....	July 9, 1945
Wright Hargreaves Mines Limited.....	May 25, 1945

RIGHT-OF-WAY AND PROPERTY

THE gradual relaxation of wartime restrictions has increased substantially the volume of construction, particularly of rural service extensions and this increased construction has resulted in a greater number of poles, anchors, etc. being placed on private property.

SOUTHERN ONTARIO SYSTEM

As in the past few years term easement and tree trimming rights have been renewed in addition to the rights obtained for both rural and high-tension lines.

The policy of providing improved and better centralized rural offices was continued and several leases and purchases for this purpose were completed.

Niagara Division

Progress has continued in obtaining lands required in the enlargement of the DeCew Falls development and several properties required in connection with water storage for this generating station were obtained.

Lands were obtained for a new transformer station at Islington and a proposed transmission line from this station to a junction with the present 220-kv line to Burlington transformer station.

In connection with the transmission line from the proposed frequency changer station in Scarborough township, the acquisition of right-of-way extending northwesterly to the town of Barrie was commenced.

Negotiations were commenced for the purchase of a right-of-way owned by the Canadian National Railways, extending from Bronte to a point near Whitby.

Some land was purchased and easements obtained for the 110-kv line from Kent transformer station to St. Clair transformer station.

A site was purchased for the Caledonia transformer station.

Outstanding purchases were made to complete all necessary ownership of lands required on various rights-of-way in the Niagara division.

Georgian Bay Division

The purchase of additional land required for the South Falls generating station was completed.

Expired rights for lines constructed approximately thirty years ago have been renewed and many rights for new lines constructed were obtained.

Transmission line rights were obtained for the line from Eugenia to Priceville.

Eastern Ontario Division

Sale of lands acquired in the purchase of the Canadian National Railways right-of-way between Colborne and Port Hope was continued and this right-of-way is now practically all disposed of to abutting owners subject to perpetual transmission line rights.

Lands were obtained in Oshawa for the Oshawa transformer station. Lands have been obtained for the new hydro-electric development at Stewartville and purchasing is continuing. Lands and rights were also acquired for the development on the Madawaska river at Bark lake.

Easements and tree cutting rights were obtained for the 110-kv line from Haleys switching station to Chalk River which practically completes the right-of-way required for this line.

Rights were obtained for the new 110-kv line from Merrivale Road junction to Cornwall transformer station, a distance of approximately fifty miles.

Sites were obtained for the Merrivale switching station and for the Riverdale transformer station.

Rights were obtained for the transmission line between Maxville and South Plantagenet.

THUNDER BAY SYSTEM

Rights were obtained for several lines in this system, including distribution lines serving Atikoken.

NORTHERN ONTARIO PROPERTIES

A study of properties acquired in the purchase of the Northern Ontario Power Company was made and rights for several lines acquired with that Company were secured.

SURVEYS

Surveys were made for all properties acquired and sold during the year and for easement and other rights both new and in renewal. Contour and levelling surveys were carried out in connection with some properties.

GENERAL

Assessment notice and tax bills from 361 municipalities were certified and where necessary appeals were entered against assessments not in accordance with The Power Commission Act. During the year 237.75 acres of land were acquired and 223.68 acres of surplus land were sold. Efforts were continued to lease all available lands for agricultural or other purposes and all associated buildings have been well maintained. Several leases associated with the war have been terminated or revised. The revenue from leased property continues to increase materially.

A total of 2,548 documents were recorded during the year.

SECTION II

OPERATION OF THE SYSTEMS

THE Commission's fiscal year ending October 31, 1945, was particularly favourable, both in respect to operation of the properties and service rendered. During the year total power resources rose from 2,545,000 horsepower as of October 31, 1944, to 2,672,000 horsepower on October 31, 1945, details of which are given in the following table of "Total Power Generated and Purchased."

Water conditions on the whole were favourable. Although the year was entered with water storages below satisfactory levels, the 1945 spring run-off, followed by greater than average precipitation during the summer and fall months, restored storages available for the 1945-46 winter season to above normal levels in most areas.

Load Conditions, November 1, 1944, to October 31, 1945.

The total output on the Commission's combined systems reached a maximum of 2,608,000 horsepower in the spring of 1945. This was the highest load ever carried by the Commission. It exceeded the maximum output in the previous year by 163,000 horsepower, or 6.7 per cent. The total energy output from all generated and purchased sources amounted to 12,488,227,179 kilowatt-hours, exceeding all previous records, and that of the previous year by 3.7 per cent.

The output for primary power purposes also reached levels never before attained. The maximum primary peak demands, which usually occur during the fall and winter months, occurred in the spring of 1945, reaching 2,470,000 horsepower. Compared with the maximum demand of the previous year, this was an increase of 5.2 per cent, or 122,000 horsepower. The monthly primary peak loads, without exception, exceeded those of the corresponding months of the previous year and contrary to expectations, no appreciable recession took place following the ending of the wars in Europe and the Pacific. Energy output for primary power purposes rose three per cent from 10,787,348,600 kilowatt-hours in the previous year to 11,110,548,529 kilowatt-hours.

Details regarding the peak loads of the Southern Ontario and Thunder Bay systems and of the several districts of the Northern Ontario Properties, are given in the load curves in this section of the Report.

TOTAL POWER GENERATED
HYDRO-ELECTRIC GENERATING PLANTS

Generating plants	Maximum normal plant capacity Oct. 31, 1945 horsepower	Peak Load during fiscal year		Total output during fiscal year	
		1943-44 horse-power	1944-45 horse-power	1943-44 kilowatt-hours	1944-45 kilowatt-hours
SOUTHERN ONTARIO SYSTEM					
Niagara division					
Queenston-Chippawa—Niagara river.....	500,000	506,702	495,979	2,832,963,000	2,849,865,000
"Ontario Power"—Niagara river.....	180,000	182,306	184,987	1,082,090,300	1,123,406,300
"Toronto Power"—Niagara river.....	150,000	139,142	146,113	723,260,300	844,141,900
Chats Falls (Ontario half)—Ottawa river.....	108,000	115,952	117,292	345,895,600	324,656,150
DeCew Falls (25 cycle)—Welland canal.....	72,000	69,973	71,582	411,368,000	411,503,000
DeCew Falls (66 ² / ₃ cycle)—Welland canal.....	50,000	51,609	49,598	197,897,000	196,880,900
Georgian Bay division					
Big Eddy—Muskoka river.....	9,500	10,556	10,556	31,718,080	38,117,600
Ragged Rapids—Muskoka river.....	10,000	11,059	10,858	34,692,730	41,514,510
Bala No. 1 and No. 2—Muskoka river.....	600	536	509	1,705,200	1,377,840
South Falls—South Muskoka river.....	5,600	5,630	5,764	29,098,725	30,719,820
Haana Chute—South Muskoka river.....	1,600	1,743	1,743	7,786,700	9,227,500
Trethewey Falls—South Muskoka river.....	2,300	2,279	2,279	10,008,000	11,476,800
Big Chute—Severn river.....	5,800	5,871	5,871	26,130,000	26,507,120
Wasdells Falls—Severn river.....	1,200	1,106	1,086	3,529,504	4,019,964
Eugenia Falls—Beaver river.....	7,500	7,507	7,882	13,139,200	23,050,400
Hanover—Saugeen river.....	400	422	402	859,248	552,528
Walkerton—Saugeen river.....	500	489	483	2,098,600	2,159,100
Caledon Electric—Credit river (Hydraulic and Diesel units).....	800	637	1,412,660
Eastern Ontario division					
Sidney—Dam No. 2—Trent river.....	4,500	5,161	5,395	19,683,300	23,288,100
Frankford—Dam No. 5—Trent river.....	3,500	4,182	3,887	16,455,250	17,519,650
Sills Island—Dam No. 6—Trent River.....	2,100	2,252	2,252	11,720,040	10,231,040
Meyersburg—Dam No. 8—Trent river.....	7,000	7,755	7,942	36,709,700	38,681,020
Hague's Reach—Dam No. 9—Trent river.....	4,500	5,060	5,060	22,646,200	23,808,220
Ranney Falls—Dam No. 10—Trent river.....	11,500	12,024	12,252	53,527,320	59,409,280
Seymour—Dam No. 11—Trent river.....	4,200	4,491	4,692	22,646,200	21,505,440
Heely Falls—Dam No. 14—Trent river.....	15,300	16,186	16,287	67,665,820	75,443,900
Auburn—Dam No. 18—Trent river.....	2,400	2,547	2,869	10,825,230	12,304,920
Lakefield—Otonabee river.....	2,300	2,473	2,373	10,259,230	7,464,580
Young's Point—Otonabee river.....	0	536	0	397,600	0
Fenelon Falls—Dam No. 30—Sturgeon river.....	1,000	938	891	4,115,250	3,300,575
Galetta—Mississippi river.....	1,100	1,227	1,206	2,987,400	2,902,200
Carleton Place—Mississippi river.....	200	402	0	141,725	0
High Falls—Mississippi river.....	3,400	3,686	3,485	11,328,480	9,421,920
Calabogie—Madawaska river.....	6,000	6,475	6,434	24,231,370	26,942,330
Barrett Chute—Madawaska river.....	54,000	53,619	53,619	161,483,800	171,236,600
THUNDER BAY SYSTEM					
Cameron Falls—Nipigon river.....	72,000	75,737	74,397	415,204,800	416,601,900
Alexander—Nipigon river.....	70,000	52,279	71,716	279,243,800	299,628,800
NORTHERN ONTARIO PROPERTIES					
Abitibi district					
Abitibi Canyon—Abitibi river.....	240,000	217,158	227,316	933,211,500	999,847,500
Timiskaming district					
Matabitchuan—Matabitchuan river.....	12,000	11,796	17,632,000
Upper Notch—Montreal river.....	11,300	10,724	26,716,430
Fountain Falls—Montreal river.....	3,000	2,681	7,196,308
Hound Chute—Montreal river.....	1,800	4,859	14,703,381
Indian Chute—Montreal river.....	3,900	3,887	10,829,020
Lower Sturgeon—Mattagami river.....	8,000	8,043	24,196,664
Sandy Falls—Mattagami river.....	4,300	4,290	11,821,774
Wawaitin—Mattagami river.....	12,600	12,064	20,545,075
Sudbury district					
Conjiston—Wanapitei river.....	5,900	5,898	5,831	26,157,600	24,334,400
McVittie—Wanapitei river.....	3,100	3,083	3,150	18,087,800	17,858,400
Stinson—Wanapitei river.....	7,500	7,802	7,802	24,102,200	22,496,500
Crystal Falls—Sturgeon river.....	10,000	10,925	10,925	32,369,200	36,810,500
Nipissing district					
Nipissing—South river.....	2,100	2,192	2,151	6,803,380	6,963,520
Bingham Chute—South river.....	1,200	1,300	1,287	3,988,520	4,233,040
Elliott Chute—South river.....	1,700	1,917	1,890	3,400,600	4,118,000
Patricia district					
Rat Rapids—Albany river.....	1,800	2,011	2,064	6,592,580	9,973,760
Ear Falls—English river.....	15,000	11,260	13,941	48,460,320	58,021,120
	1,719,000	*	*	8,025,732,762	8,478,579,959

*Because the peak loads on the various generating plants and purchased power sources usually occur at different times, the sum of the individual peak loads would not represent the sum of the peak loads on the systems. These, in the case of each system, must relate to the maximum load occurring at any one time. Consequently, the column headed "Peak load" is not totalled.

AND PURCHASED—ALL SYSTEMS

POWER PURCHASED

Power sources	Contract amount horsepower Oct. 31, 1945	Total purchased	
		1943-44 kilowatt-hours	1944-45 kilowatt-hours
SOUTHERN ONTARIO SYSTEM			
Canadian Niagara Power Co.....	20,000	98,094,400	91,597,300
Department of Transport (Welland Ship Canal).....		2,439,900	5,261,600
Gatineau Power Co.—25 cycle contract	260,000	1,135,317,600	1,135,753,300
Gatineau Power Co.—60 cycle contract at 110 kv.....	60,000	275,634,700	259,763,600
Gatineau Power Co.—60 cycle contract at 11 kv.....	20,000	72,594,000	75,090,600
Gatineau Power Co.—60 cycle contract at Treadwell (cancelled Sept. 30, 1945).....		1,791,900	1,758,560
Ottawa Valley Power Co.....	108,000	318,364,200	327,186,250
Beauharnois Light, Heat and Power Co. "Main contract".....	250,000		
Beauharnois Light, Heat and Power Co. "Short term agreement".....	50,000	1,215,950,000	1,300,670,000
MacLaren-Quebec Power Co.—"Main contract".....	125,000		
MacLaren-Quebec Power Co.—"War power".....	57,500	821,145,000	756,025,000
M. F. Beach Estate.....	500	3,000,400	2,979,600
Rideau Power Co.....	400	1,891,400	1,891,500
Campbellford Water and Light Commission.....	800	7,082,900	4,478,900
Miscellaneous.....		2,460,500	3,388,658
THUNDER BAY SYSTEM			
Kaministiquia Power Co.....		22,629,760	31,788,480
Miscellaneous.....		0	237,900
NORTHERN ONTARIO PROPERTIES			
Manitoulin Pulp Co.....	800	1,486,400	1,876,800
Abitibi Power and Paper Co.....		5,016,768	8,606,272
Miscellaneous.....		546,400	993,500
Total purchased.....	953,000	4,015,446,228	4,009,647,220
Power purchased, contract amount, 1945.....		953,000 horsepower	
Maximum normal plant capacity, 1945.....		1,719,000 "	
Total available capacity generated and purchased, 1945.....		2,672,000 "	
Total available capacity generated and purchased, 1944.....		2,545,018 "	
Difference (increase).....		126,982 "	
Total energy purchased, 1945.....		4,009,647,220 kilowatt-hours	
Total energy generated, 1945.....		8,478,579,959 "	
Total energy generated and purchased, 1945.....		12,488,227,179 "	
Total energy generated and purchased, 1944.....		12,041,178,990 "	
Difference (increase).....		447,048,189 "	

CAUTION: The figures for "Maximum normal plant capacity" reflect the capacity of the various plants under the most favourable operating conditions which can reasonably be considered as normal, taking into consideration turbine capacity as well as generator capacity, and also the net operating head and available water supply.

Owing, among other things, to changes in generating equipment due to wear and tear or the replacement of parts, also to changes in limitations governing water levels and effective net heads, the maximum normal plant capacity is not a fixed quantity but is one which must be revised from time to time.

It is particularly important to bear in mind that the column headed "Maximum normal plant capacity" cannot be taken as an indication of the dependable capacity of the various plants: in some cases it is, but in many cases it is not. Chief among the factors which govern the maximum dependable capacity of an hydraulic power plant and which are not reflected in column headed "Maximum normal plant capacity" are abnormal variations in water supply and operating limitations encountered when plants are so situated on a given stream as to be affected by one another.

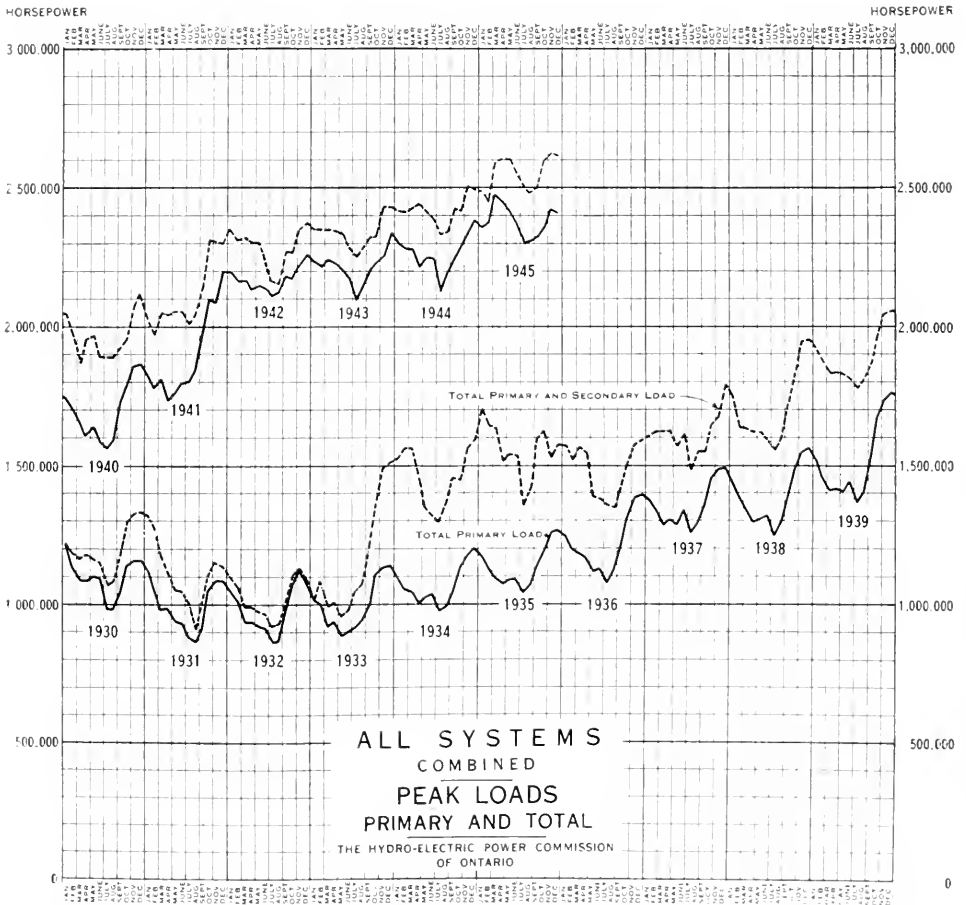

SOUTHERN ONTARIO SYSTEM

The power load in the Southern Ontario system reached heights during the past year never before attained. The maximum primary load occurred in the spring and from that point to the end of the year, receded in comparison with the load of the previous year. However, at the end of the year following V-E and V-J Days, it was still greater than the load for the same period last year. Compared with the previous year, the maximum total load rose from 2,114,953 to 2,177,763 horsepower, an increase of three per cent, and the maximum primary load rose from 2,033,103 to 2,104,580 horsepower, an increase of 3.5 per cent.

The total energy output of the Southern Ontario system for primary and secondary power was 1.9 per cent greater than the output of the previous year. The output of energy classed as primary power and representing about 90 per cent of the total, rose from 9,211,310,482 kilowatt-hours in the previous year to 9,391,920,645 kilowatt-hours, an increase of two per cent.

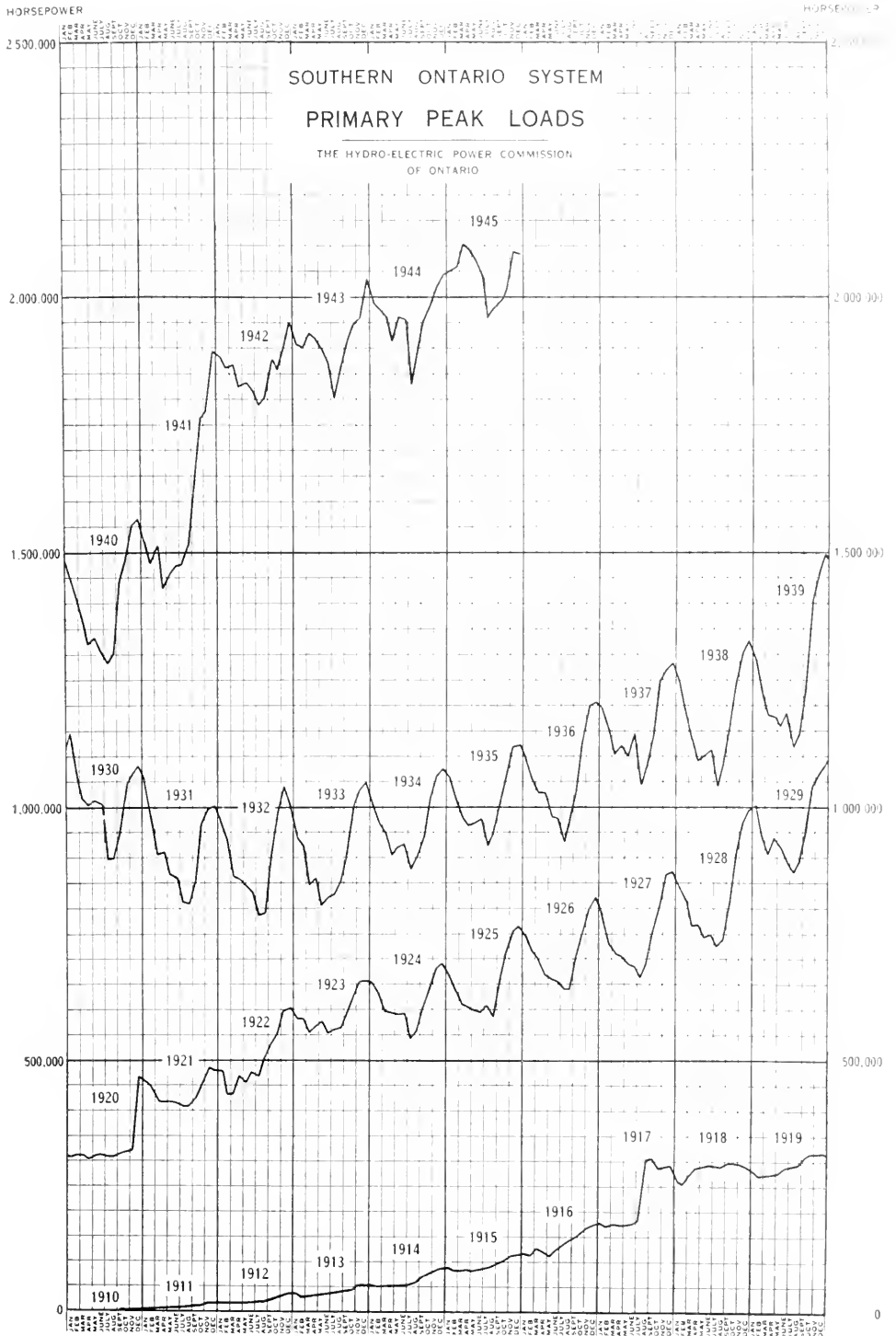

On December 1, 1944, the Commission took over the operation of the properties purchased from the Caledon Electric Company. These properties have been included in the Georgian Bay division of the Southern Ontario system. The generating plant, consisting of two small hydraulic units and two small Diesel driven units, has a total maximum normal output of 800 horsepower.

During certain periods of the year special power purchases were arranged with the Quebec power companies for such power as the companies had available in excess of their standing agreements with the Commission. Under a flexible arrangement with the Department of Transport, a block of 5,000 horsepower was purchased during the non-navigation period on the Welland Ship canal in the winter of 1944-45. As the 60-cycle resources available to the Georgian Bay division were inadequate to carry the high summer loads on this division, arrangements were made in July with Defence Industries Limited at Nobel to obtain the use of their steam-turbo unit, which was then in the process of being closed down. This unit was used regularly over the summer peak period on the Georgian Bay division and has since been retained as standby for emergency use.

Except for shut-downs to perform essential maintenance work, all of the Commission's plants on the Niagara river were operated at practically full output during the year. Early in the spring of 1945, automatic devices for regulating Queenston forebay levels by the regulation of generating output were placed in service. These devices have been a worthwhile addition in raising the efficiency of the Queenston generating station and at the same time relieving operators of the onerous duty of manual operation.

All of the generators at Chats Falls were available for service as required during the whole of the year, routine maintenance being carried out during the lighter load periods. This station was used as frequency control point for the whole of the Southern Ontario system during most of the year, the controlling equipment giving satisfactory service. The early break-up on the Ottawa river in April, one full month ahead of normal, eliminated possible water deficiency due to low storages caused by the dry summer of 1944. Average flow was maintained during the summer of 1945 and storage at the end of the year was above normal.

Water storage and stream flow on the rivers supplying the generating stations on the Georgian Bay and Eastern Ontario divisions, although sub-normal in the fall of 1944, showed decided improvement in 1945, with the result that on the whole the water supply for the year under review was well above normal.

Except at a few of the smaller generating stations, where adverse ice conditions are a normal experience each winter, no special trouble from ice runs was encountered. Notwithstanding the unprecedented demand for power and the necessity of accepting a somewhat lower standard of maintenance owing to the shortages in skilled labor and supplies, generating equipment gave remarkably good service throughout the year.

Outside of an occasional transformer failure, no trouble was experienced in the operation of the Commission's transformer and distributing stations. To provide for rising loads, the capacity of several distributing stations was

increased and a few new stations were erected to relieve loads on near-by existing stations.

Transmission lines, subject to the hazards of wind, sleet and lightning storms, functioned reliably throughout the year. Even the record blizzard of December 12, 1944, caused only minor line outages and Hydro was available for all essential uses. Disrupted transportation facilities throughout the storm area, however, resulted in the direct loss in load of some 175,000 horsepower, which took about four days to recover.

In last year's Report, mention was made of steps taken to improve the economy of operation in the parallel operation of the Niagara, Georgian Bay and Eastern Ontario divisions of the Southern Ontario system. As a further study in this direction, a test was arranged by the Commission and the Central New York Power Corporation to interconnect their respective systems by means of an existing 60-cycle 110,000-volt tie line sixty miles long, extending between Ottawa, Ontario, and Massena, New York. This test was carried out on March 11 and 12, 1945.

The test was successful and yielded results of great operational and research value to the Commission. It is also interesting to note that the geographical areas supplied by the interconnection of these great systems comprised all southern Ontario below Algonquin Park, from Windsor to the Ottawa river, together with a portion of the Province of Quebec, while in

SUMMATION OF PEAK LOADS IN HORSEPOWER AS SUPPLIED TO URBAN MUNICIPAL UTILITIES AND FOR RURAL HYDRO SERVICE, SHOWING TREND OF POWER DEMANDS 1944-1945

System	Total of peak loads in horsepower		Net increase in horsepower	Number of utilities with			Total
	July to Dec. 1944	July to Dec. 1945		Decreases	Increases	No change	
URBAN MUNICIPAL UTILITIES							
Southern Ontario.....	1,266,644	1,378,360	111,716	22	283	2	307
Thunder Bay.....	45,325	47,251	1,926	0	6	0	6
Northern Ontario Properties.....	18,293	20,868	2,575	1	14	1	16
RURAL HYDRO SERVICE							
Southern Ontario.....	121,399	145,992	24,593	8	105	1	114
Thunder Bay.....	862	1,048	186	0	2	0	2
Northern Ontario Properties.....	3,001	3,405	404	1	4	0	5
Total, Rural Service	125,262	150,445	25,183	9	111	1	121

NOTE: The yearly peak demands of the individual municipal Hydro utilities do not all occur during the same month of the year nor, for any given municipality, do they always occur in the same month in successive years; in nearly all cases however the yearly peak occurs during the second half of the calendar year. For this reason a comparison of the peaks occurring during the second half of the year as shown in the tables of this Section shows most satisfactorily the general trend of the local loads. The loads given above for Rural Hydro Service are a summation of the loads in the various operational districts and are similarly obtained.

the United States it included the States of New York, Maryland, New Jersey, Connecticut, Vermont, New Hampshire, Massachusetts, Rhode Island and a portion of Pennsylvania.

The generation connected totalled 11,000,000 kilowatts, about 3½ million being hydraulic generation and the remainder steam. On the Canadian system, approximately 837,000 customers were being supplied while in the United States the customer total reached about 4,000,000.

An interesting feature of this experiment was that over the whole of this interconnected network automatic frequency control was maintained, so that electric clocks at points as far separated as Baltimore, Maryland, and Parry Sound, Ontario, indicated the seconds at precisely the same rate. This synchronous operation applied, of course, to all connected generators and to synchronous motors throughout the entire interconnected area.

SOUTHERN ONTARIO SYSTEM—LOADS OF MUNICIPALITIES 1944-1945

Municipality	Frequency cycles	Peak load in horsepower		Change in load	
		July to Dec., 1944	July to Dec., 1945	Decrease	Increase
Acton	25	1,730.6	1,918.5		187.9
Agincourt	25	244.8	308.4		63.6
Ailsa Craig	25	159.0	179.1		20.1
Alexandria	60	311.1	485.5		174.4
Alliston	60	474.9	581.4		106.5
Alvinston	25	137.4	177.9		40.5
Amherstburg	25	1,088.3	1,330.6		242.3
Ancaster Twp.—Voted Area	25	493.8	618.6		124.8
Apple Hill	60	55.0	66.6		11.6
Arkona	25	72.1	84.2		12.1
Arnprior	60	1,322.2	1,546.0		223.8
Arthur	60	185.0	231.9		46.9
Athens	60	129.3	155.1		25.8
Aurora	25	1,443.2	1,674.0		230.8
Aylmer	25	987.8	1,249.7		261.9
Ayr	25	299.2	315.5		16.3
Baden	25	673.5	678.1		4.6
Bala	60	358.0	516.1		158.1
Barrie	60	4,422.3	5,333.8		911.5
Bath	60	58.0	59.9		1.9
Beachville	25	791.7	811.7		20.0
Beamsville	25	508.8	685.8		177.0
Beaverton	60	340.5	398.0		57.5
Beeton	60	157.2	129.1	28.1	
Belle River	25	210.8	255.9		45.1
Belleville	60	8,236.6	9,120.0		883.4
Blenheim	25	714.2	851.5		137.3
Bloomfield	60	171.8	183.9		12.1
Blyth	25	169.2	196.4		27.2
Bolton	25	264.6	279.6		15.0
Bothwell	25	147.3	200.5		53.2
Bowmanville	60	3,189.1	3,579.7		390.6
Bradford	60	251.3	335.5		84.2
Braeside	60	300.2	331.1		30.9
Brampton	25	2,995.6	3,799.6		804.0

SOUTHERN ONTARIO SYSTEM—LOADS OF MUNICIPALITIES 1944-1945—Continued

Municipality	Frequency cycles	Peak load in horsepower		Change in load	
		July to Dec., 1944	July to Dec., 1945	Decrease	Increase
Brantford.....	25	23,802.9	23,912.4		109.5
Brantford Twp.—Voted Area.....	25	1,535.0	2,059.2		524.2
Brechin.....	60	64.3	67.8		3.5
Bridgeport.....	25	168.6	300.6		132.0
Brigden.....	25	93.8	116.2		22.4
Brighton.....	60	536.1	651.7		115.6
Brockville.....	60	5,277.5	6,021.4		743.9
Bronte.....	66 ^{2/3}	193.0	249.3		56.3
Brussels.....	25	166.8	248.5		81.7
Burford.....	25	293.4	321.6		28.2
Burgessville.....	25	57.9	61.8		3.9
Burlington.....	66 ^{2/3}	1,836.5	2,281.6		445.1
Burlington Beach.....	25 & 66 ^{2/3}	500.7	665.9		165.2
Caledonia.....	25	432.1	534.8		102.7
Campbellville.....	25	53.7	59.6		5.9
Cannington.....	60	271.1	298.4		27.3
Cardinal.....	60	422.4	517.9		95.5
Carleton Place.....	60	2,002.5	2,236.8		234.3
Cayuga.....	25	168.2	201.7		33.5
Chatham.....	25	7,768.4	9,317.9		1,549.5
Chatsworth.....	60	106.6	158.3		51.7
Chesley.....	60	650.4	682.2		31.8
Chesterville.....	60	338.2	385.7		47.5
Chippawa.....	25	390.6	472.1		81.5
Clifford.....	25	118.0	142.6		24.6
Clinton.....	25	810.4	856.2		45.8
Cobden.....	60	135.7	165.7		30.0
Cobourg.....	60	2,387.9	2,618.4		230.5
Colborne.....	60	272.5	316.2		73.7
Coldwater.....	60	224.0	225.1		1.1
Collingwood.....	60	3,056.1	2,965.8	90.3	
Comber.....	25	173.3	208.6		35.3
Cookstown.....	60	111.4	124.1		12.7
Cottam.....	25	92.6	134.0		41.4
Courtright.....	25	57.0	69.8		12.8
Creemore.....	60	163.5	216.5		53.0
Dashwood.....	25	139.0	152.4		13.4
Delaware.....	25	79.2	101.7		22.5
Delhi.....	25	728.1	988.2		260.1
Deseronto.....	60	277.2	332.4		55.2
Dorchester.....	25	145.7	166.9		21.2
Drayton.....	25	160.1	186.2		26.1
Dresden.....	25	521.0	648.5		127.5
Drumbo.....	25	126.8	133.2		6.4
Dublin.....	25	62.5	66.5		4.0
Dundalk.....	60	269.1	304.1		35.0
Dundas.....	25	3,357.6	3,579.7		222.1
Dunnville.....	25	1,583.7	1,889.1		305.4
Durham.....	60	580.6	511.9	68.7	
Dutton.....	25	279.9	327.2		47.3

SOUTHERN ONTARIO SYSTEM—LOADS OF MUNICIPALITIES 1944-1945—Continued

Municipality	Frequency cycles	Peak load in horsepower		Change in load	
		July to Dec., 1944	July to Dec., 1945	Decrease	Increase
East York Twp.—Voted Area	25	11,001.6	13,261.5		2,259.9
Elmira	25	1,467.8	1,598.2		130.4
Elmvale	60	173.0	234.6		61.6
Elmwood	60	76.4	93.3		16.9
Elora	25	501.5	554.7		53.2
Embro	25	176.3	185.5		9.2
Erieau	25	262.7	288.7		26.0
Eric Beach	25	40.2	51.5		11.3
Erin	60	104.0	153.4		49.4
Essex	25	650.7	711.8		61.1
Etobicoke Twp.—Voted Area	25	9,120.2	12,333.9		3,213.7
Exeter	25	854.8	987.7		132.9
Fergus	25	1,414.9	1,609.2		194.3
Finch	60	113.5	139.7		26.2
Flesherton	60	85.5	103.8		18.3
Fonthill	25	222.5	277.2		54.7
Forest	25	612.2	746.6		134.4
Forest Hill	25	8,344.5	10,161.5		1,817.0
Frankford	60	180.4	210.2		29.8
Galt	25	12,436.2	12,998.4		562.2
Georgetown	25	1,944.8	2,426.3		481.5
Glencoe	25	222.9	260.3		37.4
Goderich	25	1,828.0	1,983.9		155.9
Grand Valley	60	182.8	218.0		35.2
Granton	25	79.7	74.7	5.0	
Gravenhurst	60	1,310.9	1,626.6		315.7
Grimby	25	1,014.1	1,218.5		204.4
Guelph	25	13,131.7	13,834.1		702.4
Hagersville	25	1,198.2	1,326.3		128.1
HAMILTON	66 ^{2/3}	169,113.6	173,975.5		4,861.9
Hanover	60	1,444.3	1,625.0		180.7
Harriston	25	535.1	563.5		28.4
Harrow	25	722.8	829.7		106.9
Hastings	50	157.3	186.5		29.2
Havelock	60	200.0	251.1		51.1
Hensall	25	224.3	303.7		79.4
Hepworth	60	25.7	50.7		25.0
Hespeler	25	3,050.2	3,233.6		183.4
Highgate	25	100.0	139.9		39.9
Holstein	60	29.0	23.3	5.7	
Humberstone	25	691.0	754.7		63.7
Huntsville	60	1,311.1	1,428.1		117.0
Ingersoll	25	3,634.6	3,605.8	28.8	
Iroquois	60	278.1	368.8		90.7
Jarvis	25	196.8	225.7		28.9
Kemptville	60	380.8	466.0		85.2
Kincardine	60	866.9	932.6		65.7
Kingston	60	16,525.7	18,523.3		1,997.6
Kingsville	25	729.7	952.3		222.6
Kirkfield	60	27.0	27.0		

SOUTHERN ONTARIO SYSTEM—LOADS OF MUNICIPALITIES 1944-1945—Continued

Municipality	Frequency cycles	Peak load in horsepower		Change in load	
		July to Dec., 1944	July to Dec., 1945	Decrease	Increase
Kitchener.....	25	30,141.4	31,292.6		1,151.2
Lakefield.....	60	519.7	600.5		80.8
Lambeth.....	25	169.6	206.2		36.6
Lanark.....	60	101.6	136.7		35.1
Lancaster.....	60	66.8	66.4	0.4	
LaSalle.....	25	300.8	386.6		85.8
Leamington.....	25	2,386.4	2,664.6		278.2
Lindsay.....	60	3,983.8	4,044.1		60.3
Listowel.....	25	1,656.8	1,685.0		28.2
London.....	25	44,916.1	49,128.5		4,212.4
London Twp.—Voted Area.....	25	672.9	823.7		150.8
Long Branch.....	25	1,656.8	2,024.8		368.0
Lucan.....	25	215.7	266.5		50.8
Lucknow.....	60	452.7	450.7	2.0	
Lynden.....	25	121.2	145.8		24.6
MacTier.....	60	136.9	140.7		3.8
Madoc.....	60	236.0	264.4		28.4
Markdale.....	60	207.5	241.4		33.9
Markham.....	25	397.7	483.6		85.9
Marmora.....	60	158.8	189.1		30.3
Martintown.....	60	46.0	53.7		7.7
Maxville.....	60	120.2	155.4		35.2
Meaford.....	60	790.0	949.4		159.4
Merlin.....	25	135.9	171.4		35.5
Merritton.....	25	12,465.5	11,266.6	1,198.9	
Midland.....	60	5,007.1	5,179.5		172.4
Mildmay.....	60	163.3	209.6		46.3
Millbrook.....	60	126.3	152.3		26.0
Milton.....	25	1,613.5	1,669.6		56.1
Milverton.....	25	507.5	557.9		50.4
Mimico.....	25	3,209.1	3,968.5		759.4
Mitchell.....	25	787.8	904.5		116.7
Moorefield.....	25	56.4	121.1		64.7
Morrisburg.....	60	336.1	419.6		83.5
Mount Brydges.....	25	103.5	149.7		46.2
Mount Forest.....	60	584.3	794.3		210.0
Napanee.....	60	1,566.3	1,730.0		163.7
Neustadt.....	60	48.8	48.1	0.7	
Newburgh.....	60	57.9	63.9		6.0
Newbury.....	25	39.1	47.8		8.7
Newcastle.....	60	176.0	291.8		115.8
New Hamburg.....	25	726.0	775.6		49.6
Newmarket.....	25	2,080.0	2,363.4		283.4
New Toronto.....	25	12,556.8	12,130.6	426.2	
Niagara Falls.....	25	11,003.1	13,589.3		2,586.2
Niagara-on-the-Lake.....	25	1,179.6	1,182.3		2.7
North York Twp.—Voted Area.....	25	12,271.7	13,272.4		1,000.7
Norwich.....	25	498.0	565.7		67.7
Norwood.....	60	186.9	223.0		36.1
Oakville.....	25 & 66½	1,680.9	1,938.3		257.4

SOUTHERN ONTARIO SYSTEM—LOADS OF MUNICIPALITIES 1944-1945—Continued

Municipality	Frequency cycles	Peak load in horsepower		Change in load	
		July to Dec., 1944	July to Dec., 1945	Decrease	Increase
Oil Springs	25	196.2	215.8		19.6
Omemece	60	222.9	257.5		34.6
Orangeville	60	766.2	1,025.1		258.9
Orono	60	103.6	150.0		46.4
Oshawa	60	18,368.6	19,805.6		1,437.0
Ottawa	60	39,929.3	42,978.2		3,048.9
Otterville	25	139.0	149.7		10.7
Owen Sound	60	6,579.8	7,625.3		1,045.5
Paisley	60	133.9	194.2		60.3
Palmerston	25	647.8	729.3		81.5
Paris	25	2,060.6	2,133.7		73.1
Parkhill	25	241.9	334.8		92.9
Penetanguishene	60	1,126.7	1,266.1		139.4
Perth	60	1,922.0	2,075.1		153.1
Peterborough	60	14,573.2	18,091.1		3,517.9
Petrolia	25	1,063.5	1,299.0		235.5
Picton	60	1,427.6	1,731.7		307.1
Plattsville	25	154.0	168.2		14.2
Point Edward	25	1,845.6	1,725.2	120.4	
Port Carling	60	332.4	385.1		52.7
Port Colborne	25	1,925.4	2,698.3		772.9
Port Credit	25	1,118.0	1,369.7		251.7
Port Dalhousie	25	1,203.2	1,267.8		64.6
Port Dover	25	638.6	709.8		71.2
Port Elgin	60	667.4	794.8		127.4
Port Hope	60	2,910.7	3,167.8		257.1
Port McNicol	60	115.5	135.6		20.1
Port Perry	60	364.7	403.2		38.5
Port Rowan	25	127.7	152.5		24.8
Port Stanley	25	1,267.6	1,406.8		139.2
Prescott	60	1,585.8	1,744.1		158.3
Preston	25	4,514.7	4,646.1		131.4
Priceville	60	10.0	10.0		
Princeton	25	156.2	165.5		9.3
Queenston	25	169.4	169.0	0.4	
Renfrew	60	238.6	309.1		70.5
Richmond	60	75.5	88.5		13.0
Richmond Hill	25	588.6	726.5		137.9
Ridgetown	25	711.8	815.8		104.0
Ripley	60	111.3	174.1		62.8
Riverside	25	1,417.1	1,922.9		505.8
Rockwood	25	159.1	193.3		34.2
Rodney	25	165.5	209.8		44.3
Rosseau	60	40.4	52.8		12.4
Russell	60	93.3	112.1		18.8
St. Catharines	25 & 66 $\frac{2}{3}$	31,514.4	28,329.4	3,185.0	
St. Clair Beach	25	126.2	145.5		19.3
St. George	25	218.5	244.2		25.7
St. Jacobs	25	369.3	408.2		38.9
St. Marys	25	1,791.2	1,880.3		89.1

SOUTHERN ONTARIO SYSTEM—LOADS OF MUNICIPALITIES 1944-1945—Continued

Municipality	Frequency cycles	Peak load in horsepower		Change in load	
		July to Dec., 1944	July to Dec., 1945	Decrease	Increase
St. Thomas.....	25	8,761.4	9,454.4		693.0
Sarnia.....	25	12,334.4	8,809.2	3,525.2	
Scarborough Twp.....	25	5,632.9	7,081.9		1,449.0
Seaforth.....	25	1,060.6	1,268.1		207.5
Shelburne.....	60	277.0	345.2		68.2
Simcoe.....	25	3,106.3	3,327.1		220.8
Smiths Falls.....	60	3,191.2	3,491.8		300.6
Smithville.....	25	221.1	231.0		9.9
Southampton.....	60	784.0	779.9	4.1	
Springfield.....	25	79.7	107.5		27.8
Stamford Twp.—Voted Area.....	25	3,347.4	4,138.7		791.3
Stayner.....	60	314.7	379.8		65.1
Stirling.....	60	365.4	450.3		84.9
Stoney Creek.....	25	273.7	372.2		98.5
Stouffville.....	25	401.5	464.1		62.6
Stratford.....	25	8,216.8	8,703.0		486.2
Strathroy.....	25	1,694.8	1,810.7		115.9
Streetsville.....	25	268.5	284.8		16.3
Sunderland.....	60	93.8	117.1		23.3
Sutton.....	25	560.0	628.7		68.7
Swansea.....	25	3,433.0	4,193.7		760.7
Tara.....	60	144.3	183.9		39.6
Tavistock.....	25	750.3	788.7		38.4
Tecumseh.....	25	537.5	561.9		24.4
Teeswater.....	60	175.9	237.9		62.0
Thamesford.....	25	248.9	333.5		84.6
Thamesville.....	25	251.7	315.9		64.2
Thedford.....	25	184.0	160.9	23.1	
Thornbury.....	60	82.2	115.3		33.1
Thorndale.....	25	101.6	117.6		16.0
Thornton.....	60	41.1	53.4		12.3
Thorold.....	25	3,429.0	3,858.2		429.2
Tilbury.....	25	1,626.0	1,483.8	142.2	
Tillsonburg.....	25	1,640.0	2,058.9		418.9
Toronto.....	25	393,919.6	442,134.0		48,214.4
Toronto Twp.—Voted Area.....	25	3,764.8	4,626.5		861.7
Tottenham.....	60	119.9	174.1		54.2
Trafalgar Twp. V.A.—No. 1.....	25 & 66%	484.9	639.9		155.0
Trafalgar Twp. V.A.—No. 2.....	25 & 66%	186.2	227.8		41.6
Trenton.....	60	5,652.7	6,104.6		451.9
Tweed.....	60	308.0	418.5		110.5
Uxbridge.....	60	370.8	491.7		120.9
Victoria Harbour.....	60	112.2	128.4		16.2
Walkerton.....	60	1,144.6	1,246.9		102.3
Wallaceburg.....	25	4,694.3	5,501.3		807.0
Wardsville.....	25	43.0	68.9		25.9
Warkworth.....	60	88.7	120.5		31.8
Waterdown.....	25	285.6	394.5		108.9
Waterford.....	25	506.7	600.3		93.6
Waterloo.....	25	6,698.4	6,724.5		26.1

SOUTHERN ONTARIO SYSTEM—LOADS OF MUNICIPALITIES 1944-1945—Concluded

Municipality	Frequency cycles	Peak load in horsepower		Change in load	
		July to Dec., 1944	July to Dec., 1945	Decrease	Increase
Watford	25	425.9	459.5		33.6
Waubashene	60	195.3	188.1	7.2	
Welland	25	13,226.5	12,393.3	833.2	
Wellesley	25	148.2	162.2		14.0
Wellington	60	464.1	442.7	21.4	
West Lorne	25	262.6	322.6		60.0
Weston	25	5,539.5	5,782.8		243.3
Westport	60	123.9	147.0		23.1
Wheatley	25	226.8	251.3		24.5
Whitby	60	1,614.3	1,922.8		308.5
Warton	60	376.4	508.4		132.0
Williamsburg	60	98.7	133.4		34.7
Winchester	60	430.0	485.2		55.2
Windermere	60	110.3	121.8		11.5
Windsor	25	56,445.0	55,807.5	637.5	
Wingham	60	866.6	910.3		43.7
Woodbridge	25	676.1	843.2		167.1
Woodstock	25	9,829.4	9,964.8		135.4
Woodville	60	83.2	116.0		32.8
Wyoming	25	92.3	141.4		49.1
York Township	25	23,257.4	27,703.7		4,446.3
Zurich	25	153.2	165.7		12.5

SOUTHERN ONTARIO SYSTEM—LOADS OF NEW MUNICIPALITIES

Municipality	Frequency cycles	Date connected	Peak load in horsepower		Change in load	
			Initial	July to Dec., 1945	Decrease	Increase
Almonte	60	Jan. 21, 1945	457.1	435.7	21.4	

THUNDER BAY SYSTEM

The plants on the Nipigon river, comprising Alexander and Cameron Falls generating stations, which supply the bulk of the power distributed in the Thunder Bay system and Rainy River district, operated at practically full output during the whole year. On September 30, 1945, the newly installed unit at Alexander generating station was placed in service, thereby raising the normal maximum capacity of this station from 50,000 to 70,000 horsepower. The Ogoki diversion, which commenced in 1943, has increased the water available for generation of power on the Nipigon river sufficiently to operate the Nipigon plants, including the Alexander extension, at load factors above those expected to exist for primary loads on the Thunder Bay system.

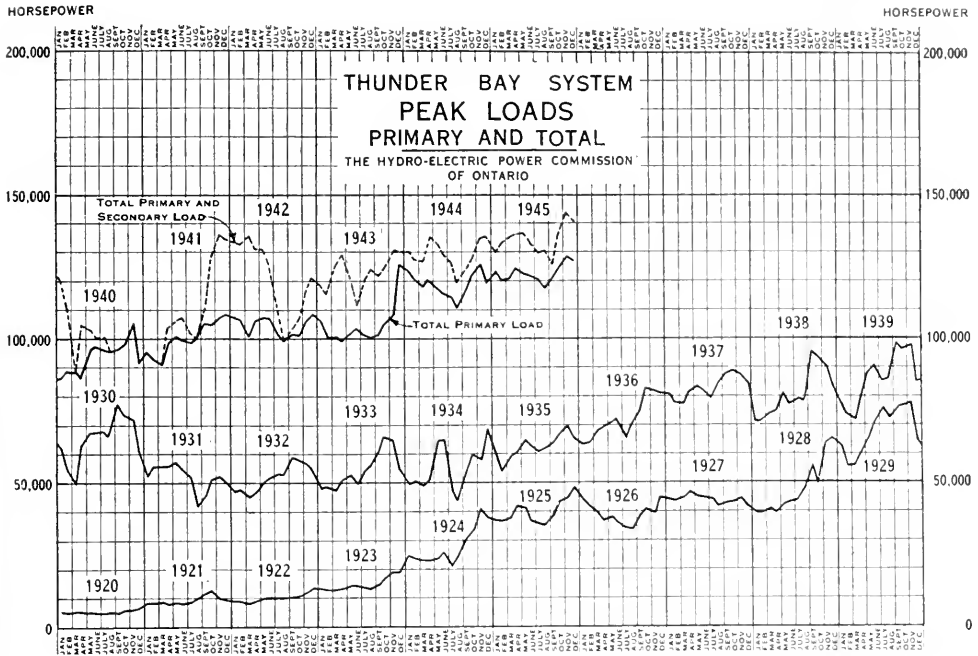

The maximum primary peak demand of the Thunder Bay system was 126,206 horsepower, slightly above the corresponding demand of the previous year. The year's primary energy demands totalled 636,058,180 kilowatt-hours, exceeding that of the previous year by 4.8 per cent. The primary load, as in the previous year, includes power delivered to the Rainy River district of the Northern Ontario Properties.

During most of the year, as in past years, the generating station of the Kaministiquia Power Company, a subsidiary of the Abitibi Power and Paper Company, has been operated in parallel with the Commission's generating stations on the Nipigon river. This has enabled the Abitibi Power and Paper Company, under a standing arrangement, to transfer power for electric steam boiler operation at the paper companies under its control. During the year, 31,788,480 kilowatt-hours were thus transferred which with the surplus energy available from the Commission's plants, produced a total of 112,198,900 kilowatt-hours for electric boiler operation.

THUNDER BAY SYSTEM—LOADS OF MUNICIPALITIES—1944-1945

Municipality	Frequency cycles	Peak load in horsepower		Change in load	
		July to Dec., 1944	July to Dec., 1945	Decrease	Increase
Atikokan Townsite.....	60	19.3	133.2		113.9
Beardmore Townsite.....	60	92.6	143.2		50.6
Fort William.....	60	18,875.2	19,623.3		747.1
Geraldton Townsite.....	60	582.2	676.8		94.6
Nipigon Twp.—Voted Area.....	60	273.1	330.9		57.8
Port Arthur.....	60	25,482.1	26,343.9		861.8

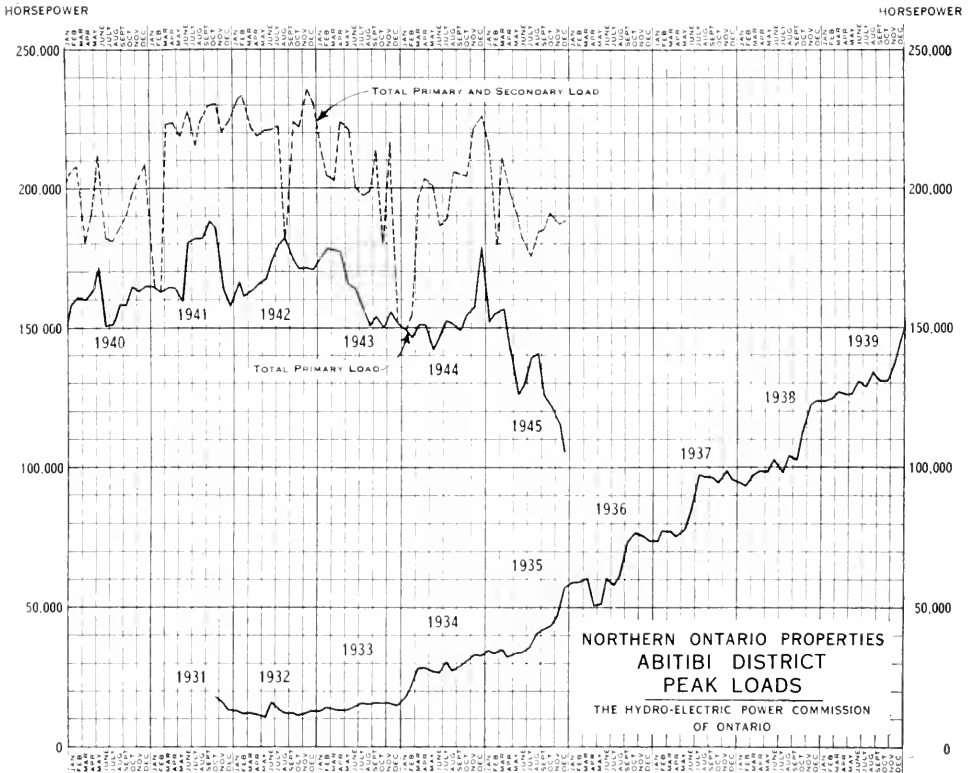

NORTHERN ONTARIO PROPERTIES

The area served by the Commission on behalf of the Province in northern Ontario was enlarged during the year by the acquisition of the properties of the Northern Ontario Power Company. The new properties are administered by the Commission in trust for the Province under a separate district set up in the Northern Ontario Properties known as the Timiskaming district.

A comparison of the year's end primary loads gives a fair indication of the load trends in these areas. Accordingly, the total primary load (summation of the district primary peaks) of the Northern Ontario Properties rose about 20,000 horsepower from October 1944 to October 1945, an increase of 11 per cent. This increase was the net result of a new load of about 40,000 horsepower resulting from the purchase of the Northern Ontario Power Company's properties and a recession, chiefly at smelting plants, of approximately 20,000 horsepower. The average output for primary power purposes was 11.7 per cent greater. Gold mining activities during 1945 held at about the 1944 level to which it had fallen during the war due to the shortage of labor and supplies.

Abitibi District

The primary peak load of the Abitibi district dropped from 154,557 horsepower in October 1944 to 122,761 horsepower in October 1945, a decrease of 20.6 per cent. About 20,000 horsepower of this decrease resulted from reduced demands of base metal smelting loads, and most of the balance represented the power sold to the Canada Northern Power Corporation for transfer to Quebec, a load transfer which was discontinued shortly after the Commission took over the properties of the Northern Ontario Power Company.

Water storage at the commencement of the year was normal. The spring break-up, coming about one month ahead of time, resulted in a substantial carry-over of the previous winter storage. On the whole, water conditions for the year exceeded normal. Production at the Abitibi canyon plant totalled 999,847,500 kilowatt-hours for the year. This includes 225,780,340 kilowatt-hours of surplus energy generated for delivery to the electric boilers at the paper mills of the Abitibi Power and Paper Company.

The Abitibi district has been operated in parallel with the Timiskaming district under conditions similar to those existing prior to the acquisition of the Northern Ontario Power Company's properties. During the year, interconnections between the districts have been improved, providing a greater flexibility in the transfer of power. Up to October 31, 1945, a net interchange of 8,500,000 kilowatt-hours passed from the Abitibi district to the Timiskaming district.

Timiskaming District

The Timiskaming district is a new district of the Northern Ontario Properties, formed to administer the properties purchased from the Northern Ontario Power Company. The properties were purchased as of December 1, 1944, but the Commission did not take over operation until March 26, 1945, from which date the load of the Timiskaming district is included in the Commission's statistics of operation. The district comprises, besides facilities for the transmission and distribution of power, eight hydro-electric generating stations, four of which operate at 25 cycles with a total normal maximum rating of 36,200 horsepower, and four at 60 cycles with a corresponding rating of 23,700 horsepower.

The maximum peak demand of the Timiskaming district, exclusive of emergency power supplied to Quebec, was 49,129 horsepower. The corresponding energy demand from March 26, 1945, to October 31, 1945, was 139,014,871 kilowatt-hours. All of the above power was for primary distribution.

Sudbury District

The total load of the Sudbury district, all of which was for primary distribution, rose from 21,945 horsepower in October 1944 to 24,598 horsepower in October 1945, an increase of 12.1 per cent. The total energy consumption for the year was 4.1 per cent greater.

Water conditions in the Sudbury district during the fall and winter of 1944-45 were subnormal and it was necessary to purchase, during the above period, a quantity of power and energy from the Sturgeon Falls plant of

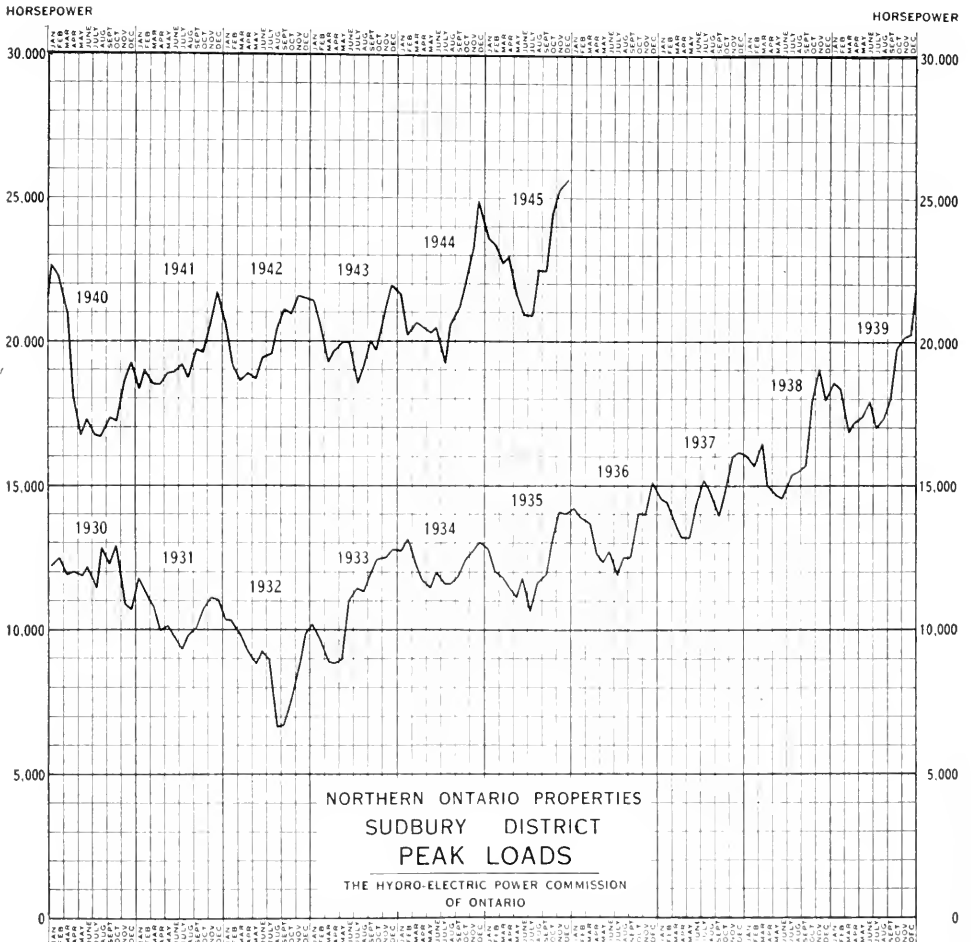

the Abitibi Power and Paper Company to meet the district load demands. An early spring break-up on the Sturgeon and Wanapitei rivers, followed by more than normal precipitation in the early summer, replenished storages and stream flow which enabled the Commission's own plants to produce full district demands from March to September 1945. On September 1, purchase from the Sturgeon Falls plant was resumed, a measure taken to conserve water for the winter season. During the year, 8,500,000 kilowatt-hours were purchased.

Nipissing District

The Nipissing district peak load was 7,205 horsepower in October 1945. Compared with the peak load of the previous October it shows an increase of 7.9 per cent. Energy consumption for the year was 6 per cent greater.

Water conditions in this district have been about normal, but, in recent years insufficient to generate the district load requirements. During 1945, the shortage was approximately 9,420,000 kilowatt-hours, which was supplied from the Sudbury district's resources.

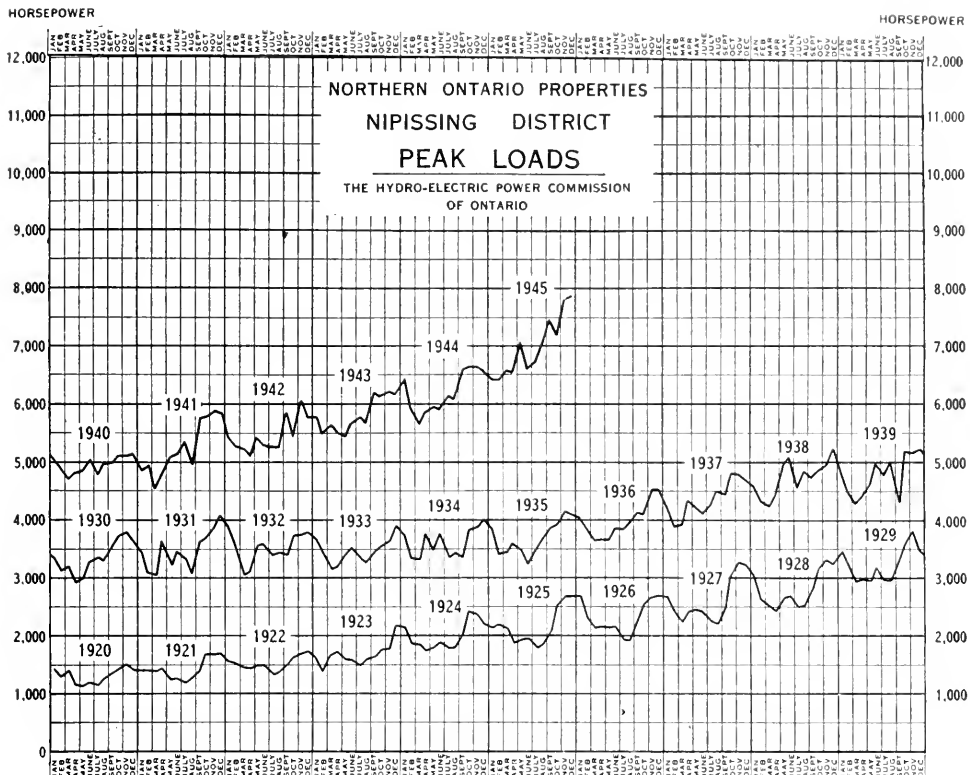

Manitoulin District

The load of the Manitoulin district, which is supplied by purchase from the Manitoulin Pulp Company, rose from a peak load in October 1944 of 540 horsepower, to 723 horsepower in October 1945, an increase of 33.7 per cent. The year's energy requirements increased 26.3 per cent.

Patricia District

In the Patricia district, the primary peak loads in October 1944 and 1945 were 8,358 horsepower and 9,866 horsepower, respectively, showing an increase of 18 per cent. Most of this increase resulted from power supplied to the Dryden Paper Company, this power being supplied on an at-will basis. Demands of the gold mines in this district have changed little from the previous year. Exclusive of primary power, 21,424,000 kilowatt-hours were supplied to four mining companies for the operation of electric boilers during the year.

Rainy River District

Power for the Rainy River district is purchased from the Thunder Bay system at cost. The district supplies power to the Steep Rock Iron Mines Limited and the Ontario-Minnesota Pulp and Paper Company, to replace the output from the company's Moose Lake generating station, made in-operative by the development of Steep Rock mine. On December 14, 1944, a small distributing station was placed in service to supply power to Atikokan townsite. During the year the average of the monthly peak loads supplied to the district was 18,644 horsepower.

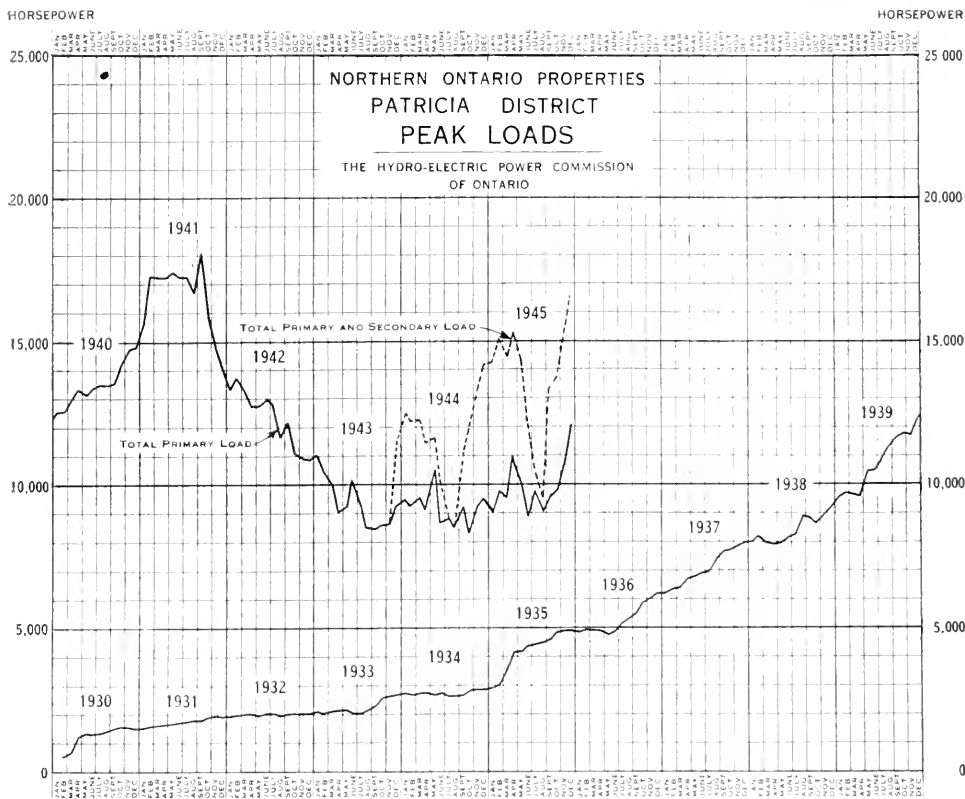

NORTHERN ONTARIO PROPERTIES—LOADS OF MUNICIPALITIES—1944-1945

Municipality	Frequency cycles	Peak load in horsepower		Change in load	
		July to Dec., 1944	July to Dec., 1945	Decrease	Increase
ABITIBI DISTRICT					
Hislop Townsite	25	33.1	48.5		15.4
Kearns Townsite	25	117.8	112.3	5.5	
King Kirkland Townsite	25	32.4	40.6		8.2
Matachewan Townsite	25	162.7	235.0		72.3
Mooretown	25	40.2	49.1		8.9
Ramore & Matheson	25	128.4	182.6		54.2
SUDBURY DISTRICT					
Capreol	60	282.6	365.3		82.7
Sudbury	60	11,327.0	12,683.1		1,356.1
NIPISSING DISTRICT					
Callander	60	96.9	119.6		22.7
Nipissing	60	3.0	3.0		
North Bay	60	5,305.6	6,031.5		725.9
Powassan	60	128.4	148.9		20.5
PATRICIA DISTRICT					
Cottage Cove	60	55.9	71.8		15.9
Hudson	60	72.8	105.2		32.4
Red Lake Townsite	60	160.3	229.3		69.0
Sioux Lookout	60	345.8	442.2		96.4

MAINTENANCE OF THE SYSTEMS

Power demands were greater during the past year than during any year since the outbreak of war and have placed a continued strain upon the physical structures of the Commission, which owing to the restrictions on labor, equipment and supplies, had to carry on during the long war years on the basis of bare maintenance. Nevertheless, all equipment essential to maximum service has been maintained in efficient operating condition. No better evidence of this can be found than the absence of any serious failures during the year.

At the power houses, inspection and routine maintenance was carried out on all turbines, generators and auxiliary equipment. During the year six turbines of 10,000 horsepower or greater and eight turbines under 10,000 horsepower capacity were completely dismantled and thoroughly overhauled. New armature windings were installed in No. 14 generator at the Ontario Power plant and No. 8 generator at the Toronto Power plant and also in three small generators at the Big Chute and Hanover generating stations.

Several transformers of varying sizes were rebuilt and restored to service during the year. Transformers at a number of distributing stations were replaced by ones of larger capacity to meet local load conditions. A certain amount of work was carried out modernizing equipment and layout at a number of stations.

Transmission lines were regularly patrolled. During the year about 3,000 defective wooden poles were replaced. Nearly 25,000 poles were given butt treatment to retard rot. Insulators were systematically checked, involving several thousand units, and defective units were replaced to forestall failure and the resultant interruptions to service. Underbrushing of right-of-ways, which had been deferred during the war years, was extended in 1945 owing to the easing of the labor situation in the latter part of the year.

FORESTRY DIVISION

Forestry division activities continued to suffer early in the year because of loss of personnel to military service. The co-operation of Operating and Rural department linemen has made possible the amount of work performed which was facilitated by the Department of Highways.

Transmission and rural maintenance line clearing operations during the fiscal year involved treatment of 63,139 trees and the removal of 302 spans of brush, spread over 2,746 miles of line.

Municipal line clearing operations have been curtailed until the Forestry field staff is restored to its customary strength.

Reforested areas in the vicinity of Eugenia and Trenton were heavily infested by the pine saw fly. To control the insects approximately 175 acres were sprayed with D.D.T. applied by an autogyro. Definite results cannot be determined until the summer of 1946.

Spraying of trees and shrubs was continued on Commission-owned properties in the Eastern and Niagara divisions for the control of various insects and fungus diseases.

SECTION III

MUNICIPAL WORK

AT the end of 1945 the Commission was serving 922 municipalities in Ontario. Of this number about two-thirds or 577, including 120 villages and 457 townships are served as an amalgamated rural division of Hydro service (dealt with in Section IV of this Report), and about one-third or 300 are supplied with power by the Commission under cost contracts and operate their own Hydro utilities either as a separate service or as part of a public utilities organization. In addition 45 municipalities are operated direct by the Commission or are served under other forms of contract. This section of the Annual Report deals with the Commission's work in connection with these urban municipalities which operate their own Hydro utilities.

The Commission acts in an advisory capacity to the municipalities with which it has contracts, and assists municipal officials to purchase, construct or extend distribution systems. As provided under The Power Commission Act, all rate adjustments are approved by the Commission, therefore, a study of the operating conditions of all utilities is made annually and adjustments recommended.

Municipalities Served

During the year the Commission provided power to a number of municipalities under the following conditions—

NEW MUNICIPALITIES

Cost contract agreements were entered into and service supplied to the Towns of Almonte, Renfrew and Thornbury.

MUNICIPALITY FORMERLY BILLED AT A FIXED RATE

During the year the Commission entered into a new contract with the town of Newmarket, by which the cost of power was changed from a fixed rate per horsepower to a regular cost contract.

HYDRO OWNED SYSTEMS SOLD TO MUNICIPALITIES

The Hydro owned systems in the town of Burlington and the village of Braeside were sold to these municipalities and regular contracts entered into for their supply of power on a cost basis.

NEW TOWNSITES SERVED

The Commission constructed new distribution facilities in Atikokan townsite to provide service to consumers directly by the Commission.

NORTHERN ONTARIO POWER COMPANY

The Northern Ontario Power Company properties were purchased during the year. In all 12 municipal systems came under Hydro operation in the following places:

Towns of Cobalt, Englehart, Haileybury, New Liskeard and Timmins; townsites of Earlton, Elk Lake, Kirkland Lake, Schumacher, South Porcupine and Swastika; organized township of Bucke.

Increased Municipal Loads

The transition from war to post-war conditions affected the municipal Hydro utilities in different ways but on the whole the additional use of electricity following the lifting of restrictions, the return to standard time for the winter months, and the ending of the need for rigid economy in the use of electricity in the home, more than offset the reductions in demand for war industry.

Comparing the period July to December, 1945, the transition stage following victory, with the corresponding period of the previous year when war production was maintained at about its peak output, there were increases in peak load demands by 303 Hydro utilities, no change in 3, and decreases in only 23. The change from Day-light Saving time in October 1945 to Standard time produced in most municipalities an indeterminate increase, which accounts in part for the demands established after October 1945. This record emphasizes the steady character of the municipal load and augurs well for Hydro stability and progress in the future.

Statistical Summary of Growth by Utilities

The annual growths in revenue and kilowatt-hour consumption, also the reduction in the average cost per kilowatt-hour from 1914 to 1944 for all domestic and commercial consumers are shown in the accompanying tables and graphs. The figures include all the municipal utilities listed in Statement "D" of Section X of this Report and also those municipal utilities owned and operated by The Hydro-Electric Power Commission of Ontario.

The tables give complete information for "all municipal utilities combined" for both domestic and commercial services; the graphs show only increased use and decreased cost for domestic and commercial services but give these data for cities, towns and villages as well as for "all municipalities combined."

It should be noted that the reduction in average cost per kilowatt-hour shown in accompanying tables is only in part due to reductions in rates or prices to consumers. Credit for the reduction in average cost belongs chiefly to the promotional form of modern rate schedules which are designed to give consumers the benefit of the low overall costs of providing additional energy by means of distribution facilities already established.

Under such promotional rate schedules, providing the initial rates are not too high, there is established a beneficial cycle of increased use, leading to lower average costs, which if passed on to consumers in the form of lower rates or prices starts a repetition of the cycle. Under the Hydro practice of giving service at cost the promotional feature is inherent in the rate schedules, and the annual review of operations made by the Commission leads to appro-

THE HYDRO-ELECTRIC POWER COMMISSION OF ONTARIO

INCREASED USE BRINGS LOWER UNIT COST

DOMESTIC SERVICE

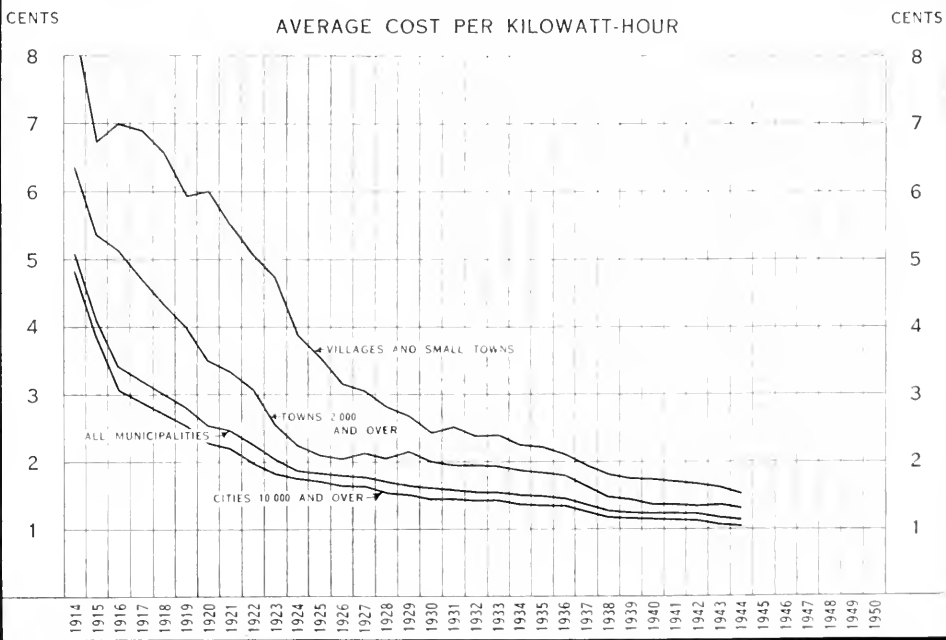
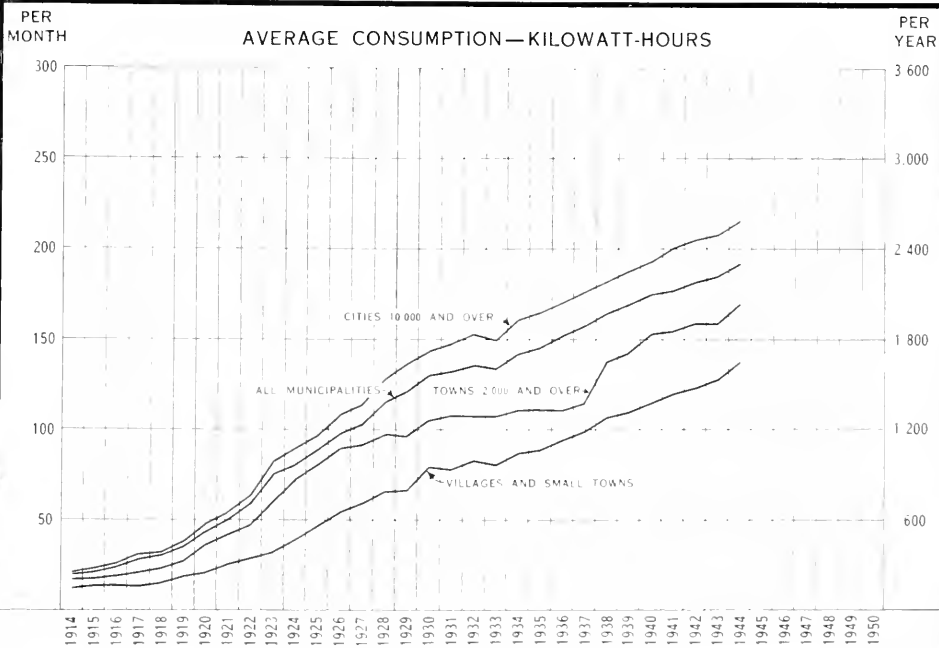

THE HYDRO-ELECTRIC POWER COMMISSION OF ONTARIO

LOW UNIT COST PROMOTED BY INCREASED USE

COMMERCIAL LIGHT SERVICE

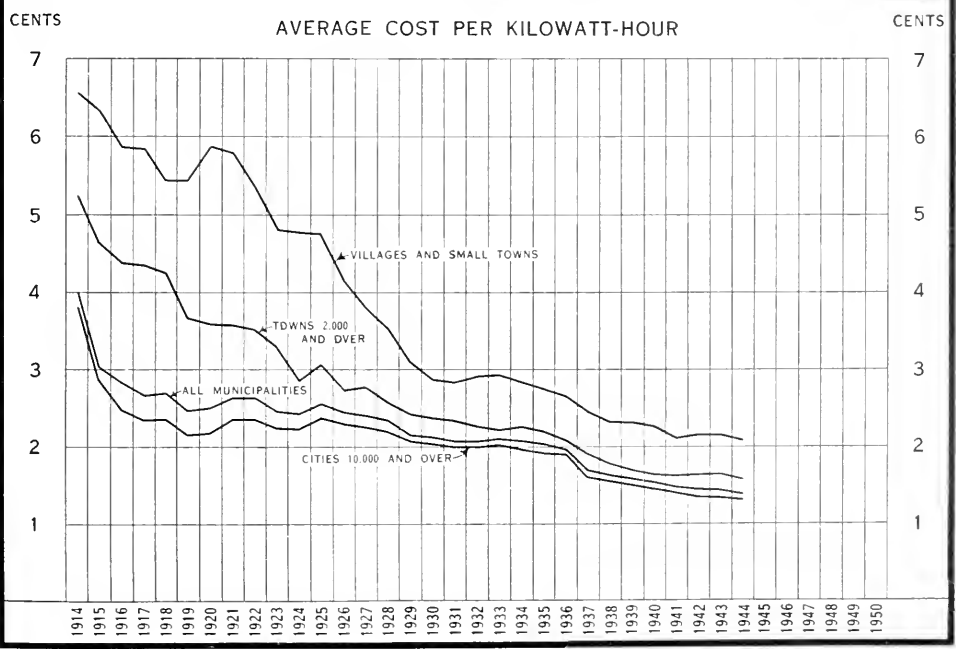
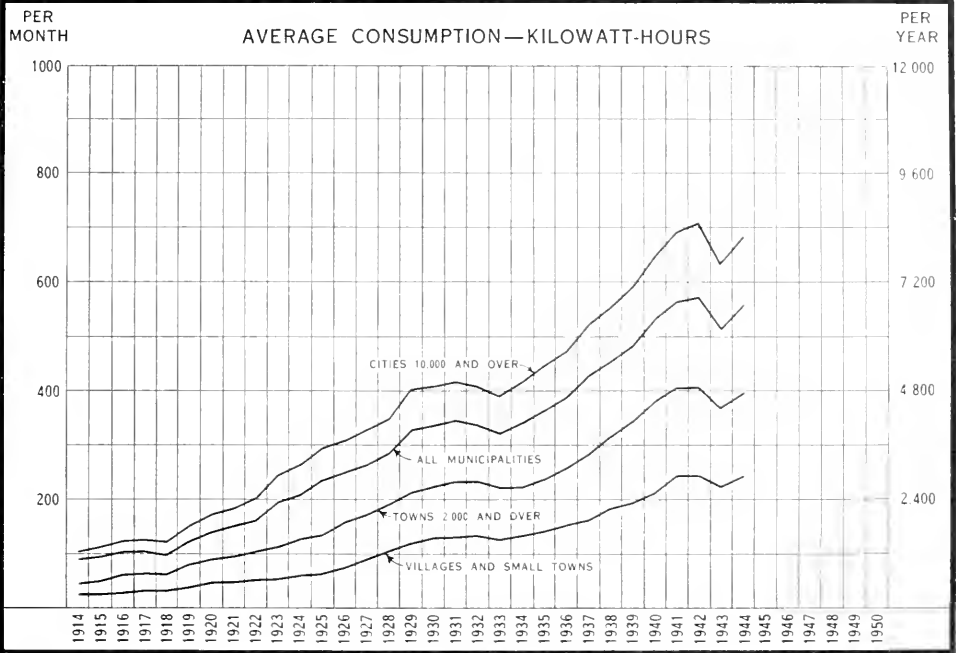

GROWTH IN HYDRO DOMESTIC SERVICE 1914 TO 1944
ALL URBAN MUNICIPALITIES COMBINED

Year	Number of municipalities	Annual revenue	Kilowatt-hours consumed	Number of consumers	Average cost per kw-hr	Average monthly bill	Average monthly consumption
		\$			cents	\$ c.	kw-hrs
1913		730,168	14,359,100	49,200			
1914	49	854,748	20,935,000	64,866	5.08	1.06	21
1915		992,628	29,359,900	85,865	4.08	0.92	22
1916		1,340,855	41,930,200	108,364	3.42	0.82	24
1917	123	1,583,677	52,731,700	131,313	3.20	0.91	29
1918		1,933,577	68,409,100	146,885	3.00	0.92	31
1919		2,514,658	98,211,000	169,455	2.82	1.01	35
1920	166	3,086,051	124,619,800	193,892	2.56	1.15	45
1921		3,761,172	166,182,000	219,465	2.48	1.24	50
1922		4,955,420	242,926,600	245,577	2.26	1.34	59
1923	206	5,548,835	292,608,400	286,852	2.04	1.54	76
1924		6,414,134	342,356,700	303,787	1.89	1.56	80
1925		7,353,394	404,722,959	326,307	1.85	1.67	90
1926	242	8,497,190	469,851,690	349,882	1.81	1.79	98
1927	267	9,411,812	551,010,035	387,573	1.80	1.87	103
1928	268	10,256,860	612,141,722	408,071	1.71	1.97	115
1929	273	10,752,720	671,028,310	424,419	1.67	2.05	122
1930	273	11,226,091	704,784,457	433,260	1.61	2.09	130
1931	289	11,676,222	740,900,418	447,466	1.59	2.12	133
1932	298	11,639,178	742,195,402	452,615	1.57	2.15	136
1933	300	12,078,069	797,532,709	460,878	1.57	2.10	134
1934	300	12,393,536	826,972,873	463,913	1.51	2.17	143
1935	302	12,922,466	881,972,324	471,265	1.50	2.19	146
1936	302	12,680,921	926,350,703	482,557	1.47	2.23	152
1937	305	12,880,180	1,003,489,453	490,140	1.37	2.16	157
1938	312	13,300,898	1,056,310,109	507,132	1.28	2.12	165
1939	317	13,905,290	1,115,888,837	518,123	1.26	2.14	170
1940	317	14,452,796	1,169,273,964	531,514	1.25	2.18	175
1941	320	15,022,931	1,224,195,712	546,613	1.24	2.20	178
1942	323	15,069,547	1,266,930,625	559,605	1.23	2.24	182
1943	323	15,528,445	1,348,099,019	570,470	1.19	2.20	185
1944	323			579,890	1.15	2.23	194

appropriate rate reductions from time to time, although reduced average cost is chiefly a function and evidence of increased average use.

Reductions in Rates and Refunds to Consumers

During 1945 the Commission recommended and approved an adjustment in rates for domestic, commercial and power consumers in urban municipalities receiving power from the Commission. These reductions involved 255 municipal utilities, the consumers of which will benefit by an aggregate amount exceeding \$3,300,000 per annum.

The Commission also recommended and approved refunds to consumers in urban municipalities where the municipal Hydro surplus in the form of cash or bonds had accumulated during recent years in excess of the amounts estimated as required for plant construction, maintenance, etc., in the next few years. The total refunds to consumers amounted to more than \$485,000.

GROWTH IN HYDRO COMMERCIAL LIGHT SERVICE
1914 TO 1944—ALL URBAN MUNICIPALITIES COMBINED

Year	Number of municipalities	Annual revenue	Kilowatt-hours consumed	Number of consumers	Average cost per kw-hr	Average monthly bill	Average monthly consumption
		\$			cents	\$ c.	kwhrs
1913....				13,113			
1914....	43	624,781	15,669,700	15,657	4.00	3.63	91
1915....		649,585	21,444,900	19,324	3.03	2.95	97
1916....		753,784	26,866,000	22,216	2.82	2.87	102
1917....	123	860,475	31,983,500	27,453	2.69	2.77	103
1918....		947,769	35,053,500	29,570	2.70	2.70	99
1919....		1,158,406	47,087,000	33,307	2.46	3.03	123
1920....	166	1,477,963	59,336,900	36,496	2.50	3.51	140
1921....		1,818,211	68,863,500	39,333	2.64	3.98	151
1922....		2,143,981	81,216,000	43,098	2.64	4.26	162
1923....	206	2,613,257	105,482,600	46,383	2.46	4.80	196
1924....		2,907,427	120,474,800	50,137	2.41	4.99	207
1925....		3,836,946	151,555,200	56,018	2.54	5.98	235
1926....	242	4,176,595	171,797,014	58,444	2.43	6.08	250
1927....	267	4,823,781	200,606,137	64,039	2.40	6.39	267
1928....	268	5,436,795	234,526,831	68,013	2.32	6.66	287
1929....	273	5,893,217	272,343,330	70,106	2.16	7.11	329
1930....	273	6,094,871	287,838,022	71,873	2.11	7.15	338
1931....	289	6,377,520	305,121,640	75,286	2.09	7.20	344
1932....	298	6,402,882	306,596,543	75,705	2.09	7.05	338
1933....	300	6,149,792	292,335,489	75,443	2.10	6.79	323
1934....	300	6,344,921	306,632,722	75,016	2.07	7.05	341
1935....	302	6,601,461	327,413,421	74,884	2.02	7.35	364
1936....	302	7,001,893	355,235,553	75,878	1.97	7.69	390
1937....	305	6,676,968	393,067,119	76,620	1.70	7.26	428
1938....	312	6,909,454	427,020,841	78,021	1.62	7.38	456
1939....	317	7,256,262	459,635,100	78,949	1.58	7.66	485
1940....	317	7,785,024	508,986,422	79,512	1.53	8.16	533
1941....	320	7,991,091	540,995,581	79,824	1.48	8.34	565
1942....	323	7,695,928	531,680,336	77,326	1.45	8.29	573
1943....	323	6,787,241	472,129,977	76,194	1.44	7.42	516
1944....	323	7,298,848	524,905,356	78,256	1.39	7.77	559

In addition the Commission adopted a uniform rate for most mining townsites served by the Northern Ontario Properties, the local distribution systems of which are owned and operated by the Commission. This will benefit the consumers by more than \$19,000 per annum.

The mines of Northern Ontario continued to benefit by rate reductions announced last year, which came into operation on January 1, 1945. It is estimated that the total annual saving in power costs to the mines as a result of these rate reductions will exceed \$500,000.

Financial Progress of Municipal Electric Utilities

The consolidated balance sheet, published on page 197 of this Report, shows a total plant value in Hydro utilities of \$106,346,101 against which is a debenture balance debt of \$10,612,595. However, some municipalities are accumulating a sinking fund to pay for debentures at maturity and up to 1945 this fund amounted to \$4,952,718. If this sinking fund is deducted from

the debenture balance debt the actual unpaid debenture debt would be \$5,659,876 or about 5 per cent of the original value of the distribution systems.

Automatic reduction in the debenture debt, due to the annual principal or sinking fund payment being provided for out of revenue, and the remarkable accumulation of assets reflect a satisfactory financial condition of the Hydro utilities generally. Statement "A" of this Report shows the relation of assets to liabilities in 304 municipalities. In 92 per cent of these municipalities the quick assets such as cash, bonds, accounts receivable and inventories exceed in value the total liabilities, including the debenture balance and their Hydro utilities may fairly be considered as being out of debt.

Engineering Assistance to Municipalities

In its advisory capacity the Commission gave general engineering assistance to municipalities especially in preparing estimates for expenditures to be made in the post-war period. The assistance given relates to deferred maintenance and rehabilitation of the local systems, to the design of more modern street lighting facilities, the preparation of estimates for increased substation facilities, the taking on of new industries and the general utilization of Hydro service. The more important matters concerning which advice was given are briefly tabulated below.

SOUTHERN ONTARIO SYSTEM

Niagara Division

Agincourt—The capacity of the distribution system was increased to supply power for a manufacturer of wax products.

Amherstburg—The 4,000 volt lines on Sandwich street were relocated to permit landscaping of the north entrance to the town.

Ancaster Township Voted Area—New housing facilities, provided in this area made it necessary to change the power supply from a point near Dundas to the village. A new station was constructed by the Commission and many main feeder lines were re-routed within the municipality.

Aylmer—Changes were made in the distribution system to provide service to a new industry which will take approximately 500 horsepower.

Aurora—The capacity of the distribution system was increased to supply power to a manufacturer of aluminum products.

Ayr—Service to new power customers involved changes. A bank of transformers was centrally placed and power at motor voltage was supplied to feed mills and a saw mill.

Baden—Increased power facilities were provided to serve additions to a large linseed oil plant. Power is now supplied at 13,200 volts instead of 4,000 volts as formerly.

Blenheim—Distribution transformer capacity was increased to supply new and increased power loads.

Brantford Township Voted Area—Sites were obtained and equipment ordered for two new substations of the unit type each having a capacity of 1,000 kva with two 4,000-volt feeders. They will be supplied at 26,400 volts and serve the northern and eastern sections. The boundaries of the

voted area have been extended to include a portion of the district previously served by the Brant rural operating area.

Brigden—Distribution transformer capacity was increased to supply two new consumers operating chopping mills and feed supplies.

Burford—Work on remodelling the distribution system was carried out in accordance with plans submitted including a new bank of transformers for supplying power customers.

Burlington—The Burlington distribution system was acquired in the purchase of assets of the Dominion Power and Transmission Company by this Commission in 1930. The municipality has now decided to purchase its local distribution system from the Commission and passed the necessary by-laws. Ownership passed to the Corporation on January 1, 1945.

Cayuga—New power customers, including a saw mill and feed grinding mills, were supplied with power.

Chatham—Work was started on the new municipal station on Grand avenue, and plans were completed to lay a 26,000-volt submarine cable to supply this station.

Plans were also initiated to construct a new municipal station in the west section of the city. The 4,000-volt circuit capacity in this section was increased to supply new industrial loads.

East York Township—Plans and specifications were prepared for a new 1,875-kva substation which will go into service early in 1946.

Essex—Suitable property was purchased and plans were made for a new building to accommodate utility office quarters, line supplies and trucks.

Etobicoke Township—Improved street lighting utilizing modern fixtures and equipment throughout was installed on the main thoroughfares within the Township. In addition, facilities were provided to supply six new large power customers who are constructing plants within the area.

Forest—Distribution transformer capacity was increased to supply new power consumers.

Glencoe—Distribution transformer capacity was increased to supply new power consumers.

Guelph—An additional 13,200-volt feeder from the Commission's transformer station to the main substation in the city, has been provided. A new substation will be built to house the 1,500-kva transformer purchased last year.

Hespeler—New street-lighting units of modern design were installed on a portion of the main business intersection.

Kitchener—Adequate storage facilities for transportation equipment and the handling of materials are being provided. A plan to modernize the street lighting system in certain sections of the city was also undertaken.

London—Plans were made for the installation of an additional 13,200-volt feeder from London high-tension station to Ridout street station. It is to be partly overhead and partly underground.

New Hamburg—A suitable property was purchased by the local Commission for the installation of a 1,000 kva, outdoor type station.

Newmarket—In 1915 the corporation of the town of Newmarket entered into a contract for a supply of power, with the Toronto and York Radial Railway Company. In 1920 this Company was acquired by the Commission, which since then has supplied the town with power under the terms of the agreement signed with the Company. This agreement expired during the year, and the matter of entering into a new contract with the Commission on the co-operative plan was submitted to the electorate and voted upon favourably, with the result that the Corporation is now operating its own system as a Hydro cost-contract municipality.

New Toronto—Owing to a very large development in a number of industries in New Toronto, together with an increase in load, it was necessary during the year to make provision whereby five large power consumers would receive their power at 26,400 volts.

North York Township—The substations required for the transformation of power from 26,400 volts to 4,000 volts were installed and have been owned by this Commission since the inception of the North York Hydro-Electric Commission. Rapid development and growth in this area made it possible for the local Commission to own its own four substations, and arrangements were made for their purchase.

Parkhill—Preliminary investigations were undertaken regarding the removal of poles from the business section of the main street and also the installation of a modern street lighting system.

Petrolia—Plans were completed and construction commenced on a new building on Petrolia street to accommodate office quarters, trucks, materials and equipment of the utility.

Port Stanley—Arrangements were made for additional property in connection with the enlarging of this Commission's distributing station. Investigations were also carried out in regard to the incoming and outgoing feeders at this station.

St. Marys—To provide for increased power loads, the 13,200-volt line from the local substation was extended approximately one-half mile and a 600 kva, three-phase, 13,200 550-volt transformer was installed at Water and Jones streets.

St. Thomas—Plans were made for the installation of a second 13,200-volt feeder to take care of a large increase in power load in the north-east of the city. This feeder will be underground for 3,500 feet and overhead for 3,750 ft.

Plans also were made for the installation of two step-down stations with new connecting underground primary 13,200-volt cable for a distance of 2,500 feet.

Sarnia—Plans were completed to place the 4,000-volt primaries underground in the business section. Work was commenced on the installation of ducts and transformer vaults. The 4,000-volt distribution system was extended to supply a large block of new homes.

Smithville—An important development took place in this area, brought about by the construction of a large alfalfa dehydrating plant. Since this customer will require approximately 600 horsepower, arrangements were made with the Company to take this power at 13,200 volts. Improved facilities to smaller power users in the area were also made.

Stamford Township Voted Area—Increased demands for service have necessitated additional station capacity. Investigation of the requirements indicated that a new station to serve the northern portion of the area was necessary. Plans and estimates were submitted and orders placed for a unit-type station of 1,500-kva capacity. New 4,000-volt feeders and tie lines are also planned. It is expected most of this work will be completed in 1946.

Stratford—In order to supply two new power consumers, one of which requires both 550 volts, three-phase and 220 volts, three-phase, two power banks were erected each with a capacity of 150 kva. The second consumer owns the transformers, with a total capacity of 225 kva.

Strathroy—A spare 500 kva transformer was added to the station with pad and structure accommodation for two additional 500 kva transformers to make up a future three-phase bank.

Thorold—Plans for a new 1,875-kva station have been prepared and the material ordered. This station will provide additional capacity for the increased demands and relieve the overload on the present station. When materials are available, a second station will be constructed.

Tillsonburg—Plans have been made for extensive changes to improve the street lighting on Broadway and Simcoe streets.

Wallaceburg—The 4,000-volt distribution system was extended and the capacity increased to supply new industrial loads. Plans for the construction of a new municipal station on the west side of the town to meet increasing load growth were proceeded with.

Welland—A large rubber products plant enlarged its facilities, making it desirable that its present power, as well as that required for the additions, be taken at 26,400 volts, replacing former services at a lower voltage.

West Lorne—Approval has been obtained and the property purchased for the erection of a building for office, material stores and trucks. The building will not be erected until materials become more plentiful.

Wheatley—Plans were completed and work started on the installation of an ornamental street lighting system in the business section.

Woodstock—Approval was obtained and a suitable site purchased for the erection of an office building with accommodation for truck, tools and material stores of the utility. This building will not be constructed until materials and labour become more plentiful.

Plans were prepared to supply 600 horsepower to a wood-working plant in the southeast part of the city.

York Township—Modern street lighting facilities were installed on the main thoroughfares throughout this area. It is expected that traffic conditions will be improved and the liability to accidents greatly reduced.

Georgian Bay Division

Arthur—Plans are being prepared for improving the service to this municipality. These involve rebuilding the feeder line supplying the town, raising the feeder voltage to 12,000 and providing a new transformer station of 300 kva capacity to step down from 12,000 to 4,000 volts at Arthur.

Alliston—Extensive changes were carried out on the distribution system and transformer banks were erected for three new power consumers.

Barrie—The erection of a large industrial plant with other substantial growth in load necessitated the installation of another 3,000-kva substation in the Allandale section of the town. A large portion of the series street lighting was converted to multiple. Service was provided for the artificial ice plant in the Arena.

Collingwood—Arrangements were made by the local Commission to supply 400 to 600 horsepower to a large furniture manufacturing plant being installed in the former Clyde Aircraft building.

Another new industry, manufacturing leather hassocks, is equipping a plant which will utilize approximately 75 horsepower.

Durham—The distribution system was extended and a bank of transformers erected to supply 40 horsepower to a new furniture company.

Work was partially completed in connection with changing the transmission voltage to Durham from 22,000 to 38,000 volts, with a corresponding change in voltage and an increase in the capacity of the transformers in the substation from 450 to 600 kva.

Dundalk—Work was partially completed in connection with changing the transmission voltage from 22,000 to 38,000 volts with an increase in the capacity of the station transformers from 225 kva at 22,000 volts to 600 kva at 38,000 volts.

Elmwood—The distribution system was extended and a bank of three 15 kva transformers erected to supply a new chopping mill.

Negotiations were also carried out in connection with a prospective load of approximately 60 horsepower for a woodworking plant.

Flesherton—In connection with the change of the transmission lines south of Flesherton, from 22,000 to 38,000 volts, the transmission lines through the village were removed from the main thoroughfares by diversions, joining up again with the lines at a point south and west of the village.

Grand Valley—Work was partially completed in connection with changing the transmission voltage from 22,000 to 38,000 volts with a corresponding voltage change in the station transformers.

An investigation was also made re providing additional station capacity by removing from the Grand Valley station the load of the village of Arthur and the rural load and providing a new station for these loads.

Gravenhurst—A new pumping installation was completed, consisting of two 40 horsepower motors with automatic pressure and time control.

Hanover—Studies were made and plans completed to improve the distribution system by constructing two new feeders from the substation to take care of present loads and future growth.

Arrangements were made to provide a bank of three 125 kva transformers at a large flour mill, replacing a bank of 75 kva units. The new bank will provide capacity for load increase at this mill of approximately 150 horsepower plus an increase of load at a nearby furniture company of approximately 50 horsepower.

Negotiations were also conducted re supply of load to a new furniture company expected to have a small initial load of approximately 10 horsepower.

Huntsville—A new 1,000-kva rural substation was erected to relieve the serious overloaded condition on the municipal station.

Kincardine—A new power feeder was constructed from the substation to a knitting company to take care of load increase of approximately 200 horsepower expected in this plant.

Additional substation capacity is also being arranged by the removal of the rural load from the municipal station, leaving the total capacity of the present station available for the municipal load. A new substation is being provided for the rural load.

Lucknow—Arrangements were made during the year to supply approximately 80 horsepower to a new industry, which took over the plant of the Maple Leaf Aircraft.

Meaford—Service was extended to a new furniture company whose load will be approximately 75 horsepower and negotiations have been under way for supplying a former sawmill consumer with a load of approximately 70 horsepower.

Plans were made for the construction of a new station to supply the rural area, thereby releasing additional station capacity for the town of Meaford.

Mount Forest—Work was partially completed in connection with changing the transmission voltage from 22,000 to 38,000 volts, involving a corresponding change in the connection of the station transformers.

Neustadt—Plans and estimates for improvements to the distribution system were made and for the supply of 10 horsepower to a new food processing industry.

Orangeville—Estimates were prepared on the cost of improved street lighting for the main thoroughfares of the municipality.

Work was partially completed in connection with changing the transmission voltage from 22,000 to 38,000 volts, involving a corresponding change in voltage and an increase in the capacity of the station transformers from 750 to 2,000 kva.

Owen Sound—Studies were made to determine the best methods of providing additional substation capacity to take care of rapidly increasing loads.

As a result of these studies, it was recommended that a new substation be constructed on the west side of the town, in the vicinity of Twelfth street and Second avenue west. This station will have an initial capacity of 3,000 kva, with an ultimate capacity of 6,000 kva.

Arrangements are also being made to install, temporarily, 3,000 kva at the main station, making the total installation, at that point, 9,000 kva.

The local Commission is planning to rehabilitate the local distribution system and increase the distribution voltage from 2,300 to 4,000 volts. The temporary installation of 3,000 kva at the main substation will provide 4,000 volts in order that power feeders of the local distribution system may be changed over to 4,000 volts as soon as the temporary installation has been completed.

The new station on the west side, when placed in service, will provide 4,000 volts for the portion of the distribution system to be supplied from this station, and the change to 4,000 volts for the balance of the system will be completed as soon as the work can be carried out, after which the temporary installation of 3,000 kva at the main station will be removed from service.

Paisley—Arrangements were made with the municipality to utilize the services of the Commission's rural staff at Walkerton for maintenance and construction work in Paisley as required from time to time.

Ripley—An extension was made to the distribution system to provide three-phase power to a planing mill, a new consumer using approximately 45 horsepower.

Shelburne—Work was partially completed in connection with changing the transmission voltage from 22,000 to 38,000 volts with a corresponding change in voltage and an increase in the capacity of the station transformers from 300 to 600 kva.

Southampton—Arrangements were made to supply additional power to a plywood manufacturing company for high frequency drying of laminated plywoods.

Stayner—Estimates were in course of preparation for the municipality in connection with changing the street lighting from series to multiple.

Walkerton—Arrangements were made with the municipality whereby the services of the rural staff of the Walkerton rural operating area would be made available for maintenance and construction work on the local distribution system as required from time to time.

Warton—Plans were made for the construction of a new station to supply the rural area, thereby releasing additional station capacity for the town of Warton.

Eastern Ontario Division

Almonte—A 1,000-kva transformer station was installed in Almonte to augment the supply of power from the local generating plant and at the request of the municipality the Commission designed and installed a substation to provide additional distribution feeders.

Bobcaygeon—At the request of the municipality estimates were prepared for a supply of 100 horsepower to supplement the power from the local generating plant.

Braeside—The distribution system in this village was acquired by the Commission in the purchase of the assets of the M. J. O'Brien Company in 1930, since which date the Commission has owned the utility serving the citizens within the municipality. On January 1, 1945, the corporation purchased the distribution system from the Commission and entered into a cost contract, on which basis they have since been a Hydro municipality of the Southern Ontario system. The Commission at the request of the municipality is continuing the operation of the utility on its behalf.

Havelock—At the request of the municipality the Commission's rural staff, which operates the system on behalf of the municipality, rebuilt and improved a considerable portion of the distribution system.

Lindsay—Plans were prepared for improving and extending the underground street lighting system. Consideration was also given to improving the present overhead distribution system.

Oshawa—Estimates are in preparation for the construction of a new substation of 6,000 kva capacity in the north end of the city to increase the substation capacity and replace the old No. 2 station.

Negotiations are proceeding regarding the sale to Oshawa of No. 1 substation at present owned by the Commission.

Pembroke—The municipality of Pembroke requested advice from this Commission in connection with the renewal of the franchise of the Pembroke Electric Light Company, Limited. Engineers made a study of the generating station and distribution system and submitted a report to the town.

Picton—Estimates have been prepared on behalf of the Picton Public Utilities Commission covering the installation of a new 2,000 kva municipal station in the central part of the town.

THUNDER BAY SYSTEM

The Thunder Bay system is operated on a cost-contract basis similar to the Southern Ontario system and the area served by this system is the only area in Northern Ontario receiving power supply under such conditions.

The co-operative municipalities include the cities of Port Arthur and Fort William, a voted area in Nipigon township and the various townships included in the Thunder Bay rural operating area.

Power is also supplied to seven gold mines and two mining townsites in the Longlac and Beardmore mining districts east of lake Nipigon, utilizing approximately 6,070 horsepower; to four pulp and paper companies, utilizing approximately 53,000 horsepower; and to the Rainy River district of the Northern Ontario Properties, utilizing approximately 18,300 horsepower, all of which are served at fixed rates as system customers.

In addition to meeting the requirements of the municipal utilities, the pulp and paper industry and the mines, power supply is also utilized for handling the greater portion of Canada's western grain crop through terminal elevators at Port Arthur and Fort William, at which the various grains are cleaned, graded, stored and transhipped from rail to water transportation systems for delivery to eastern and European markets.

The average load sold by the Thunder Bay system in 1945 was 120,010 horsepower representing an increase of three per cent over the previous year.

The city of Port Arthur utilized during the year an average load of 24,311 horsepower, an increase of seven per cent over the previous year and the city of Fort William established an average load of 16,684 horsepower, also an increase over the previous year of seven per cent. The load increase in Nipigon village was nine per cent and in the rural operating area eighteen per cent over the previous year.

Gold mining operations in the Beardmore and Longlac areas, which were curtailed during the war by lack of labour, and which utilized some 5,600 horsepower less during 1945 than in 1940 are expected to expand and regain prewar demands. A great expansion has already taken place in the pulp and paper industry and negotiations have been carried on with several new companies which intend to establish mills at points within the Thunder Bay system area.

Engineering Assistance to Municipalities

Engineering advice and assistance was given during the year to the local Commissions of Port Arthur and Fort William, also to Nipigon village, covering the operation and maintenance of the local distribution systems.

NORTHERN ONTARIO PROPERTIES

Northern Ontario is sparsely settled and the individual centres of population are scattered and largely dependent upon mining activities. For this reason and partly because of the hazards of mining operations the publicly-owned Hydro properties of northern Ontario are held by the Commission in trust for the Province and operated upon the financial responsibility of the Ontario government.

Hydro's purpose in northern Ontario is to encourage the mining industry and facilitate the development of new properties by the establishment of ample supplies of electric power at a stabilized low cost.

The Northern Ontario Properties comprise eighteen generating stations with extensive transmission and distribution systems, and serve seven districts as follows: The Abitibi district with an average load sold in 1945 of 135,858 horsepower; the Timiskaming district with an average load of 44,174 horsepower; the Sudbury district with an average load of 23,393 horsepower; the Nipissing district with an average load of 6,078 horsepower; the Patricia district with an average load of 9,084 horsepower and the Rainy River district with an average load sold in 1945 of 18,812 horsepower.

In addition there is associated with the Northern Ontario Properties the rural operating area of Manitoulin Island. To service this area the Commission purchases power from a privately-owned local development. The average load sold in 1945 was 604 horsepower.

Service in northern Ontario involves delivery of power to thirty municipalities and townsites, four rural operating areas, forty-two gold mines, three nickel mines, one iron mine and seven silver and cobalt mines. The total average load sold in the seven districts served by the Northern Ontario Properties in 1945 was 238,000 horsepower, an increase of approximately 20 per cent. This increase was due to the inclusion of the new Timiskaming district served by eight generating plants recently purchased by the Commission from the Northern Ontario Power Company.

Rate Reductions

On January 1, 1945, the Commission placed in force rate reductions to all gold mines served by the Northern Ontario Properties reducing the rate for the first 5,000 horsepower from \$32.50 per horsepower per annum to \$27.50 per horsepower per annum. These reductions in power cost greatly benefited properties mining low grade ore and made it possible for the older operating mines to clear up their low grade ore bodies.

About the end of 1945 following the cessation of hostilities, labour began to be available for mining operations and the expansion in gold mining operations made it necessary for the Commission to plan for increased power development.

There has also been a substantial demand for increased service in the rural operating areas of northern Ontario. Shortage of materials has, however, handicapped the work of rural extensions in northern Ontario as elsewhere.

SECTION IV

RURAL ELECTRICAL SERVICE

IN ONTARIO

IN ONTARIO a large part of the population is engaged in mixed farming or lives in villages or hamlets closely associated with rural activities. Intensive efforts have been made by the Commission to spread the benefits of electrical service throughout rural Ontario and to encourage and assist rural dwellers to make the maximum use of electricity. Low-cost Hydro service fully utilized can bring to farm and village homes the conveniences for modern living enjoyed in urban centres.

As announced in the Annual Report for 1944, the Commission on January 1, 1944 put into operation a comprehensive revision of its rural service which is, without doubt, the greatest step forward since the formation of rural power districts (now called rural operating areas) in 1920, and the subsequent grants-in-aid inaugurated by the Province in 1921, and extended in 1924, in connection with its well established policy of assistance to agriculture.

The chief feature of the new set-up for rural service is the establishment for rural operating areas of a uniform rate structure with a common rate applicable to each class of service. Thus, no matter where rural service is given in Ontario by the Hydro the rural consumer* for the same class of service with the same consumption of electricity will pay the same amount on his quarterly bill.

Although, for convenience of administration, the local rural operating areas will be retained as administrative units, the whole rural service is amalgamated into one rural power division of Hydro service, with a pooling of all revenues and expenses. This rural amalgamation and unification of rates is made possible by the financial assistance given by the Province as part of its aid to agriculture. The extent and effect of the Province's financial assistance with respect to the distribution of power in rural operating areas should, therefore, be clearly understood.

Provincial Assistance

The government grant-in-aid of 50 per cent of the capital cost of lines and equipment for the supply of power, relates solely to the initial capital investment for distribution facilities in rural operating areas.

* Rural consumer does not include industrial power consumers served by the facilities of rural operating areas.

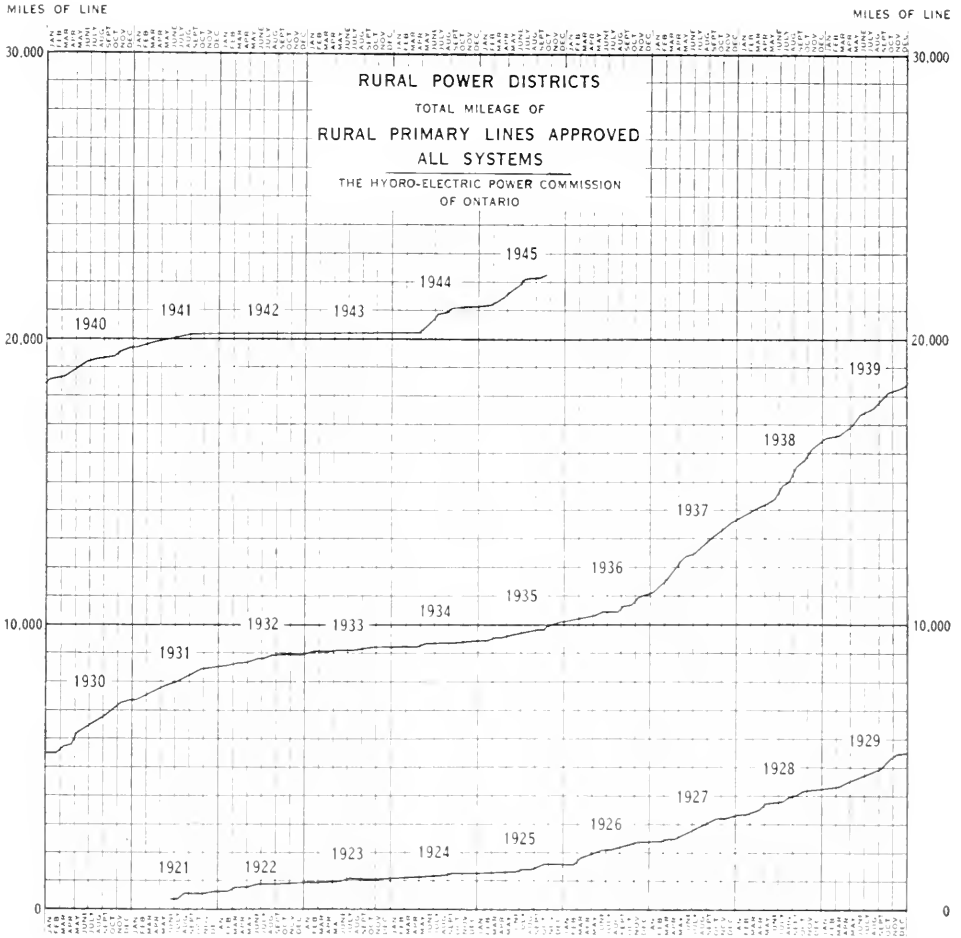

Having made this grant-in-aid the government further participates in the operation of the province-wide Hydro rural service in that it guarantees the Commission against loss due to the fixing of a maximum service charge or its reduction or removal.*

The new set-up is a means of apportioning the benefits from provincial assistance where they will do most good: namely, to the farmer in sparsely settled and less fertile farming areas where, because of these conditions, electrical service is necessarily more costly to provide.

Status of Rural Service in 1945

In 1945 rural service in Ontario was given through 121 operating administrative units which, for convenience, will continue to be referred to as rural operating areas. Power was delivered to approximately 159,608 rural consumers, comprising farms and dwellings in various groups. The consumers are situated in 435 organized townships; 27 unorganized townships and 121

* The Rural Power District Service Charge Amendment Act, 1944.

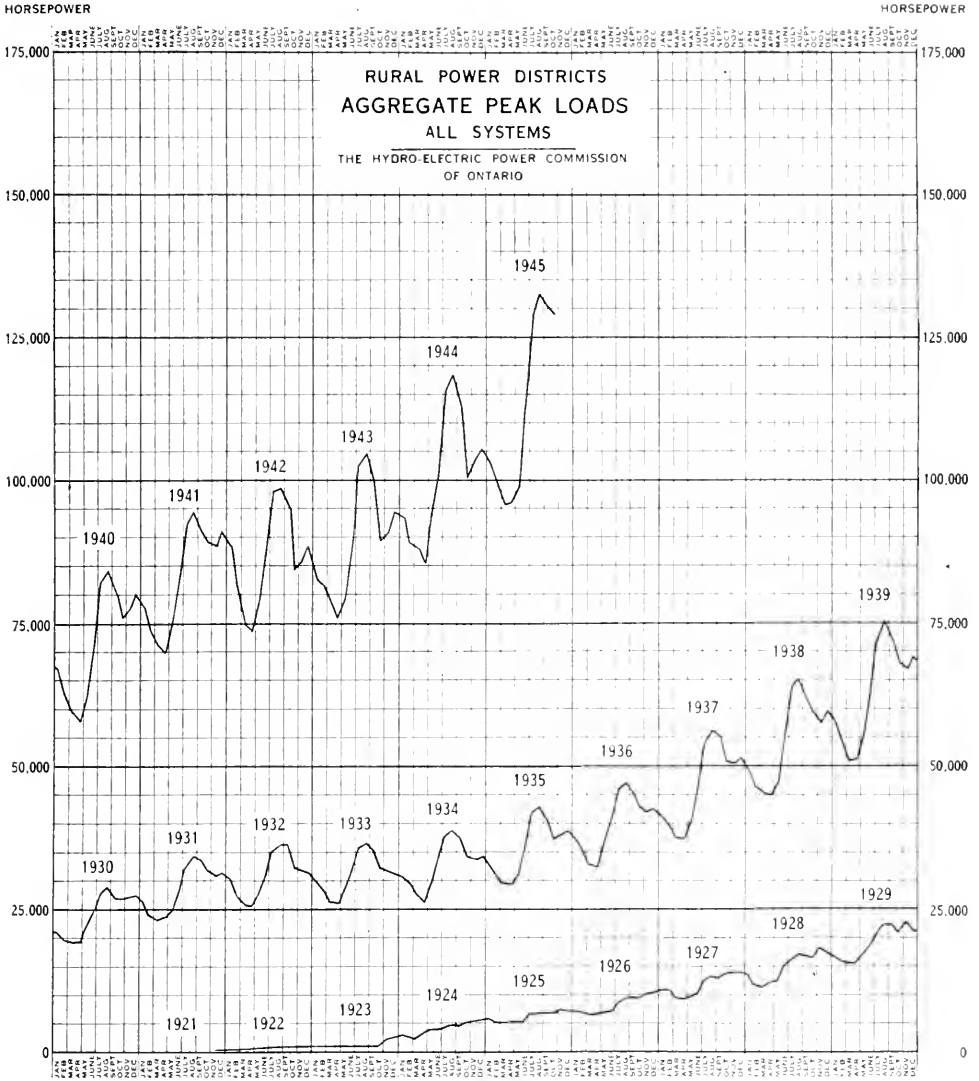

police villages, villages and small towns and are served over a network of rural primary lines which aggregate 22,309 miles. In addition to the 462 townships served by rural operating areas, 10 townships are served jointly by rural operating areas and voted areas.

The restrictions in the use of materials which enter into rural line construction existing during 1944, were cancelled on June 1, 1945. This enabled the Commission to proceed with many extensions to the extent that both material and labour became available.

During the past year the mileage of rural-line extensions, approved for construction in rural operating areas in Ontario, was 1,279. The net increase in the number of consumers after allowance for cancellation was 13,924.

Rural lines serving rural consumers were purchased from the Caledon Electric Co. during the year and are included in the above figures. See tables and footnote on this page.

The average aggregate peak load* supplied to all rural Hydro consumers, including war industries in rural areas in the Province, amounted to 111,255 horsepower, an increase of 12.9 per cent over 1944.

* Average aggregate peak load is the summation of the twelve monthly peak loads for each and all rural operating areas divided by twelve.

**RURAL LINE EXTENSIONS APPROVED BY THE COMMISSION DURING
THE YEAR 1945**

System	Miles of primary line	Net increase in number of consumers			Power supplied in October 1945 h.p.	Capital approved for extensions	
		Farm	Non-farm	Total		Total	Provincial grant-in-aid
SOUTHERN ONTARIO							
Niagara division...	488.55	3,584	3,347	6,931	89,695	1,915,514	957,757
Georgian Bay div....	382.55	1,303	1,948	3,251	12,072	962,004	478,457
Eastern Ontario div.	384.61	1,788	1,570	3,358	22,821	1,325,892	662,946
Southern Ont. totals	1,255.71	6,675	6,865	13,540	124,588	4,203,410	2,099,160
Thunder Bay.....	6.55	20	61	81	916	29,614	14,807
Northern Ontario Properties.....							
	17.10	67	236	303	2,841	74,788	37,394
Totals.....	1,279.36	6,762	7,162	13,924	128,345	4,307,812	2,151,361

SUMMARY OF RURAL LINE EXTENSIONS

Approved by the Commission from June 1, 1921 to October 31, 1945

Constructed or Under Construction

System	Miles of primary line	Number of consumers			Capital approved for extensions						
		Farm	Non-farm	Total	Total		Provincial grant-in-aid				
								\$	c.	\$	c.
SOUTHERN ONTARIO											
Niagara division....	12,725.40	45,431	51,531	96,962	32,761,428	89	16,357,434	44			
Georgian Bay div....	3,586.67	7,607	15,773	23,380	8,096,261	95	3,955,467	49			
Eastern Ontario div.	5,327.87	14,103	19,467	33,570	13,330,029	31	6,665,014	65			
Southern Ont. totals	21,639.94	67,141	86,771	153,912	54,187,720	15	26,977,916	58			
Thunder Bay.....	301.53	635	968	1,603	680,485	00	340,242	50			
Northern Ontario Properties.....											
	368.02	573	3,520	4,093	1,190,278	00	595,139	00			
Totals.....	22,309.49*	68,349	91,259	159,608*	56,058,483	15	27,913,298	08			

* These totals include 740.01 miles of primary line under construction on October 31, 1945 and service to 3,048 new consumers, not completed until after the end of the fiscal year.

Rural Loans

Under The Rural Power District Loans Act, 1930, authority was given to The Hydro-Electric Power Commission of Ontario to finance the installation of wiring and the purchase of specified electrical equipment by rural farm consumers.

Owing to the necessity to conserve funds for war purposes this financing was discontinued on October 31, 1940. Up to that time 1,776 loans had been granted, amounting to \$360,852. Details are as given in previous Annual Reports.

To October 31, 1945, 1,766 loans had been repaid in full, either through the maturing of the loan or by being paid in advance by the borrower.

NEW UNIFORM RURAL RATE STRUCTURE

A new uniform rural rate structure, for the sale of energy, was placed in effect on January 1, 1944, for all rural Hydro service throughout the Province, and replaces the numerous rural rate schedules previously in effect.

The effect of the rural-rate decrease made in 1944 was so satisfactory that the Commission considered it advisable to reduce the first block rate of 4 cents per kilowatt-hour to 3.5 cents per kilowatt-hour to all rural consumers. This reduction came into effect on May 1, 1945.

The new energy rates consist, essentially, of a three-step energy charge, as follows:

1. A first block or number of kilowatt-hours of energy consumption in the billing period, charged for at 3.5 cents gross per kilowatt-hour;*
2. A second block or number of kilowatt-hours of energy consumption in the billing period, charged for at 1.6 cents gross per kilowatt-hour; and
3. All remaining kilowatt-hours of energy consumption in the billing period, charged for at 0.75 cents gross per kilowatt-hour.

In addition, the service charge in use prior to January 1, 1944, has been eliminated in the case of Farm and Commercial service, reduced by 50 per cent of Hamlet service and changed to an annual fixed charge in the case of Summer service.

Under the new rate schedules, rural service is now available in four main classes. All rural contracts for service carry a symbol consisting of a letter indicating the classification of the contract, followed by a number which indicates the demand rating or permissible demand in kilowatts contracted for. These classes and symbols are: Farm service, F; Hamlet service, H; Commercial service, C, and Summer service, S.

* Reduced from 4 to 3½ cents gross on May 1, 1945

The following is the rate schedule for each main class of service with minimum demand rating:

RATE SCHEDULES FOR RURAL SERVICE—MINIMUM DEMAND

Class and minimum rating	Demand	Service charge per month	Energy consumption per month			Minimum bill (gross) per month
			at 3.5 cents* per kw-hr	at 1.6 cents per kw-hr	at 0.75 cents per kw-hr	
F3 H2 (2 wire) H3 (3 wire) C2	kw	cents	kw-hrs	kw-hrs	kw-hrs	\$ c.
	3	Nil	60	180	Balance	2.25
	2	56	40	80	Balance	1.67
	3	56	40	180	Balance	2.25
	2	Nil	60	120	Balance	1.50
		Annual fixed charge	Energy consumption per year			Minimum bill per year
			at 3.5 cents* per kw-hr	at 1.6 cents per kw-hr	at 0.75 cents per kw-hr	
S2	2	\$ c. 11. 11	kw-hrs 150	kw-hrs 450	kw-hrs Balance	\$ c. Annual fixed charge
Prompt payment discount—10 per cent						

* Reduced from 4 to 3½ cents gross on May 1, 1945.

For higher demands, above the minimum rating, add to the minimum rating set out above, for each additional kilowatt, the following:

RATE SCHEDULES FOR RURAL SERVICE

ADDITIONAL CHARGES AND CONSUMPTIONS FOR EXTRA DEMAND

Class	Additional service charge per month per kw	Energy consumption per month per kw.			Addition to minimum bill (gross) per month per kw
		at 3.5 cents per kw-hr	at 1.6 cents per kw-hr	at 0.75 cents per kw-hr	
F4, F5, etc. H4, H5, etc. C3, C4, etc.	Nil	kw-hrs 20	kw-hrs 60	kw-hrs Balance	\$ c. 0.75
	No increase	20	60	Balance	0.75
	Nil	30	60	Balance	0.75
	Additional annual fixed charge	Energy consumption per year per kw.			Minimum bill per year
		at 3.5 cents per kw-hr	at 1.6 cents per kw-hr	at 0.75 cents per kw-hr	
S3, S4, etc.	\$ c. 3. 33*	kw-hrs 75	kw-hrs 225	kw-hrs Balance	\$ c. Annual fixed charge
Prompt payment discount—10 per cent					

* Yearly minimum fixed charge for all summer classes above S2—\$15.56 (gross), or \$3.33 (gross), per kw of demand, whichever is the greater.

DESCRIPTION OF MAIN CLASSES OF HYDRO RURAL SERVICE

Beginning January 1, 1944 electrical service is supplied in rural operating areas under four main classes described below. When the class of service which will meet the requirements of the individual consumer has been chosen, contracts are executed between the consumer and the corporation of the township concerned.

Farm Service

Farm service shall be considered to be service to property having lands used for the production of food stuff or industrial crops for sale and from which a substantial livelihood is obtained. It shall include electrical service to all farm buildings and equipment situated on the farm and used for farm purposes, including buildings and equipment required for processing the products of the customer's farm.

Service under a single farm contract may be supplied to all dwellings or separate domestic establishments situated on the farm property and occupied by persons who are regularly engaged in the operation of the farm.

Additional dwellings or domestic establishments situated on a farm property and occupied by persons not regularly engaged in the operation of the farm, if served, shall be classed as hamlet contracts and rated accordingly. Small properties of five acres and less will be classed as hamlet services except under special circumstances which would justify a farm classification.

The minimum demand of a farm service for billing purposes shall be taken as three kilowatts.

Hamlet Service

Hamlet service shall be considered to be service to a domestic establishment or residence in a rural or in a small suburban community served as part of a rural operating area. This class shall include isolated rural residences.

The demand rating of a two-wire hamlet service will be taken as two kilowatts and will be limited by a 20-ampere breaker or a 30-ampere fuse. Where the hamlet service exceeds two kilowatts, three-wire service shall be supplied and the minimum demand for a three-wire service shall be three kilowatts.

Commercial Service

Commercial service shall be considered to be service to community or business premises including schools, churches, public halls, hospitals, hotels, public boarding houses, tourist camps, business and professional offices, stores, repair shops, garages, gasoline stations, blacksmith and woodworking shops, small manufacturing and processing plants, chick hatcheries, sign and display lighting and all other premises used for commercial or community purposes.

Single-phase power only will be supplied under a commercial contract. Where three-phase power is required, the service will be classed as an "Industrial power service."

The minimum demand rating of a commercial contract shall be two kilowatts for a two-wire service and three kilowatts for a three-wire service.

Summer Service

Summer service is applicable to properties where service is used normally only during the summer months and which are not established as the consumer's permanent residence. This service is not limited to cottages, but may

include summer hotels, tourist camps, refreshment booths and other commercial premises.

The demand rating of a two-wire summer service will be taken as two kilowatts and will be limited to a maximum of a 20-ampere breaker or a 30-ampere fuse. Where the summer service exceeds two kilowatts, three-wire service shall be supplied and the minimum demand for a three-wire service shall be three kilowatts.

STANDARD NUMBER OF CONSUMERS PER MILE

The number of consumers required per mile of line extension varies according to classification and rating of all applicants. For this purpose a unit rating is allocated to each consumer, according to the classification and rating.

The following table shows the number of units and contracts per mile for each class of service:—

Classification of consumer	Rating in kilowatts	Units per contract	Contracts per mile
Single Services			
Farm.....	3 and over	5	2
Hamlet.....	2	3	3.33
Hamlet.....	3	3	3.33
Hamlet.....	4	3	3.33
Hamlet.....	5 and over	4	2.5
Commercial.....	2	3	3.33
Commercial.....	3	3	3.33
Commercial.....	4	3	3.33
Commercial.....	5 and over	4	2.5
Summer.....	2	3	3.33
Summer.....	3	3	3.33
Summer.....	4	3	3.33
Summer.....	5 and over	3	3.33
Multiple Services			
Farm.....	3 and over	5	2
Hamlet.....	4	3	3.33
Hamlet.....	5 and over	4	2.5
Commercial.....	4	3	3.33
Commercial.....	5 and over	4	2.5
Summer.....	4	3	3.33
Summer.....	5 and over	3	3.33
Combination Services			
Total kilowatts of:			
Combined Farm with Hamlet or Commercial.....	4 and over	5	2
Combined Hamlet with Commercial.....	up to 4	3	3.33
Combined Hamlet with Commercial.....	5 and over	4	2.5

RATE SCHEDULES FOR INDUSTRIAL POWER SERVICE SERVED THROUGH FACILITIES OF RURAL OPERATING AREAS

A study was made during the year relating to rates charged consumers for industrial power service. Rates will be reduced on January 1, 1946, in all areas where it is possible to do so. The schedule of rates to be placed in effect on January 1, 1946, is given below.

Industrial Power Service

Power service shall cover three-phase service to power users such as creameries, cheese factories, chopping mills, industries and special loads which cannot be supplied as Commercial single-phase service.

**INDUSTRIAL POWER SERVICE—RATES TO CONSUMERS
SERVED THROUGH FACILITIES OF RURAL OPERATING AREAS**

Control office location	Rural operating areas	Basis of rate, 130 hours' monthly use of demand	Service charge per h.p. per month	First 50 hrs per month per kw-hr	Second 50 hrs per month per kw-hr	All additional per kw-hr	Local discount	Prompt payment discount
Southern Ontario System—Niagara Division								
Aylmer	Aylmer	\$ 27.00	c. 1.00	cents 2.3	cents 1.5	cents 0.33		10
Beamsville	Beamsville	24.00	1.00	2.3	1.5	0.33	10	10
Blenheim	Blenheim	28.00	1.00	2.5	1.6	0.33		10
Bond Lake	Bond Lake	26.00	1.00	2.2	1.4	0.33		10
Bothwell	Bothwell	30.00	1.00	2.8	1.8	0.33		10
Brampton	Brampton	26.00	1.00	2.2	1.4	0.33		10
	Streetsville	26.00	1.00	2.2	1.4	0.33		10
Brant	Brant	26.00	1.00	2.2	1.4	0.33		10
	Burford	26.00	1.00	2.2	1.4	0.33		10
Chatham	Chatham	25.00	1.00	2.0	1.3	0.33		10
Delaware	Delaware	26.00	1.00	2.2	1.4	0.33		10
	Strathroy	26.00	1.00	2.2	1.4	0.33		10
Dorchester	Dorchester	26.00	1.00	2.2	1.4	0.33		10
Dundas	Dundas	25.00	1.00	2.0	1.3	0.33		10
	Lynden	25.00	1.00	2.0	1.3	0.33		10
Dutton	Dutton	30.00	1.00	2.8	1.8	0.33		10
Elmira	Elmira	26.00	1.00	2.2	1.4	0.33		10
	St. Jacobs	26.00	1.00	2.2	1.4	0.33		10
Essex	Essex	27.00	1.00	2.3	1.5	0.33		10
Exeter	Exeter	30.00	1.00	2.8	1.8	0.33		10
Forest	Forest	31.00	1.00	2.9	1.9	0.33		10
Goderich	Goderich	31.00	1.00	2.9	1.9	0.33		10
	Walton	31.00	1.00	2.9	1.9	0.33		10
Guelph	Guelph	24.00	1.00	2.3	1.5	0.33	10	10
	Milton	24.00	1.00	2.3	1.5	0.33	10	10
Haldimand	Haldimand	33.00	1.00	3.2	2.1	0.33		10
	Dunnville	33.00	1.00	3.2	2.1	0.33		10
Harrow	Harrow	28.00	1.00	2.5	1.6	0.33		10
Ingersoll	Ingersoll	25.00	1.00	2.0	1.3	0.33		10
Keswick	Keswick	28.00	1.00	2.5	1.6	0.33		10
Kingsville	Kingsville	28.00	1.00	2.5	1.6	0.33		10
Listowel	Listowel	26.00	1.00	2.2	1.4	0.33		10
London	London	25.00	1.00	2.0	1.3	0.33		10
Lucan	Lucan	30.00	1.00	2.8	1.8	0.33		10
Markham	Markham	26.00	1.00	2.2	1.4	0.33		10
Merlin	Merlin	28.00	1.00	2.5	1.6	0.33		10
Mitchell	Mitchell	28.00	1.00	2.5	1.6	0.33		10
	St. Marys	28.00	1.00	2.5	1.6	0.33		10
	Seaforth	28.00	1.00	2.5	1.6	0.33		10
Niagara	Niagara	23.00	1.00	2.1	1.4	0.33	10	10
Norwich	Norwich	26.00	1.00	2.2	1.4	0.33		10
Oil Springs	Oil Springs	31.00	1.00	2.9	1.9	0.33		10
Preston	Preston	26.00	1.00	2.2	1.4	0.33		10
	Baden	26.00	1.00	2.2	1.4	0.33		10
	Galt	26.00	1.00	2.2	1.4	0.33		10

**INDUSTRIAL POWER SERVICE—RATES TO CONSUMERS
SERVED THROUGH FACILITIES OF RURAL OPERATING AREAS**

Control office location	Rural operating areas	Basis of rate, 130 hours' monthly use of demand	Service charge per h.p. per month	First 50 hrs per month per kw-hr	Second 50 hrs per month per kw-hr	All additional per kw-hr	Local discount	Prompt payment discount
Niagara Division—Continued								
		\$ c.	\$ c.	cents	cents	cents	¢	¢
Ridgetown....	Ridgetown....	32.00	1.00	3.1	2.0	0.33	10
St. Thomas....	St. Thomas....	27.00	1.00	2.3	1.5	0.33	10
Saltfleet.....	Saltfleet.....	22.00	1.00	1.9	1.3	0.33	10	10
	Caledonia....	25.00	1.00	2.0	1.3	0.33	10
Sandwich.....	Sandwich.....	25.00	1.00	2.0	1.3	0.33	10
Sarnia.....	Sarnia.....	29.00	1.00	2.6	1.7	0.33	10
	Brigden.....	29.00	1.00	2.6	1.7	0.33	10
Simcoe.....	Simcoe.....	28.00	1.00	2.5	1.6	0.33	10
	Walsingham..	28.00	1.00	2.5	1.6	0.33	10
Stratford....	Stratford....	26.00	1.00	2.2	1.4	0.33	10
	Tavistock....	26.00	1.00	2.2	1.4	0.33	10
Tillsonburg...	Tillsonburg...	26.00	1.00	2.2	1.4	0.33	10
Wallaceburg...	Wallaceburg...	27.00	1.00	2.3	1.5	0.33	10
	Dresden.....	27.00	1.00	2.3	1.5	0.33	10
Waterdown...	Waterdown...	25.00	1.00	2.0	1.3	0.33	10
Welland.....	Welland.....	20.00	1.00	1.6	1.0	0.33	10	10
	Chippawa....	20.00	1.00	1.6	1.0	0.33	10	10
Woodbridge...	Woodbridge...	27.00	1.00	2.3	1.5	0.33	10
Woodstock...	Woodstock...	25.00	1.00	2.0	1.3	0.33	10
Southern Ontario System— Georgian Bay Division								
		\$ c.	\$ c.	cents	cents	cents	¢	¢
Bala.....	Bala.....	25.00	1.00	2.0	1.3	0.33	10
Barrie.....	Barrie.....	30.00	1.00	2.8	1.8	0.33	10
	Alliston....	30.00	1.00	2.8	1.8	0.33	10
Beaumaris...	Beaumaris...	29.00	1.00	2.6	1.7	0.33	10
	Utterson....	29.00	1.00	2.6	1.7	0.33	10
	Baysville....	29.00	1.00	2.6	1.7	0.33	10
Bruce.....	Bruce.....	30.00	1.00	2.8	1.8	0.33	10
	Holstein....	30.00	1.00	2.8	1.8	0.33	10
Caledon.....	Caledon.....	36.00	1.00	3.7	2.4	0.33	10
Cannington...	Cannington...	31.00	1.00	2.9	1.9	0.33	10
	Beaverton...	31.00	1.00	2.9	1.9	0.33	10
Hawkestone...	Hawkestone...	24.00	1.00	2.3	1.5	0.33	10	10
	Sparrow Lake	24.00	1.00	2.3	1.5	0.33	10	10
	Gravenhurst..	24.00	1.00	2.3	1.5	0.33	10	10
Huntsville...	Huntsville...	28.00	1.00	2.5	1.6	0.33	10
Midland.....	Midland.....	27.00	1.00	2.3	1.5	0.33	10
Owen Sound...	Owen Sound...	32.00	1.00	3.1	2.0	0.33	10
	Tara.....	32.00	1.00	3.1	2.0	0.33	10
Shelburne...	Shelburne...	31.00	1.00	2.9	1.9	0.33	10
Uxbridge.....	Uxbridge.....	32.00	1.00	3.1	2.0	0.33	10
Wasaga Beach	Wasaga Beach	26.00	1.00	2.2	1.4	0.33	10
	Creemore....	26.00	1.00	2.2	1.4	0.33	10
Wroxeter....	Wroxeter....	31.00	1.00	2.9	1.9	0.33	10

INDUSTRIAL POWER SERVICE—RATES TO CONSUMERS
SERVED THROUGH FACILITIES OF RURAL OPERATING AREAS

Control office location	Rural operating areas	Basis of rate, 130 hours' monthly use of demand	Service charge per h.p. per month	First 50 hrs per month per kw-hr	Second 50 hrs per month per kw-hr	All additional per kw-hr	Local discount	Prompt payment discount
-------------------------	-----------------------	---	-----------------------------------	----------------------------------	-----------------------------------	--------------------------	----------------	-------------------------

**Southern Ontario System—
Eastern Ontario Division**

		\$ c.	\$ c.	cents	cents	cents	%	%
Arnprior.....	Arnprior.....	25.00	1.00	2.0	1.3	0.33	10
	Renfrew.....	25.00	1.00	2.0	1.3	0.33	10
Belleville.....	Belleville.....	24.00	1.00	2.3	1.5	0.33	10	10
Bowmanville...	Bowmanville..	26.00	1.00	2.2	1.4	0.33	10
Brockville....	Brockville....	25.00	1.00	2.0	1.3	0.33	10
Carleton Place	Carleton Place	24.00	1.00	2.3	1.5	0.33	10	10
	Cobourg.....	25.00	1.00	2.0	1.3	0.33	10
Fenelon Falls	Fenelon Falls	28.00	1.00	2.5	1.6	0.33	10
	Minden.....	28.00	1.00	2.5	1.6	0.33	10
	Omeme.....	28.00	1.00	2.5	1.6	0.33	10
Frankford....	Fankford....	23.00	1.00	2.1	1.4	0.33	10	10
	Brighton....	23.00	1.00	2.1	1.4	0.33	10	10
Kingston.....	Kingston.....	25.00	1.00	2.0	1.3	0.33	10
Martintown...	Martintown..	33.00	1.00	3.2	2.1	0.33	10
Millbrook....	Millbrook....	28.00	1.00	2.5	1.6	0.33	10
Napanee.....	Napanee.....	24.00	1.00	2.3	1.5	0.33	10	10
Nepean.....	Nepean.....	22.00	1.00	1.9	1.3	0.33	10	10
Norwood.....	Norwood.....	31.00	1.00	2.9	1.9	0.33	10
Oshawa.....	Oshawa.....	25.00	1.00	2.0	1.3	0.33	10
Peterboro....	Peterboro....	20.00	1.00	1.6	1.0	0.33	10	10
Smiths Falls..	Lakefield....	25.00	1.00	2.0	1.3	0.33	10
	Smiths Falls..	26.00	1.00	2.2	1.4	0.33	10
Sulphide.....	Sulphide.....	34.00	1.00	3.4	2.2	0.33	10
	Madoc.....	34.00	1.00	3.4	2.2	0.33	10
	Marmora....	34.00	1.00	3.4	2.2	0.33	10
Wellington....	Wellington...	29.00	1.00	2.6	1.7	0.33	10
Winchester...	Winchester...	26.00	1.00	2.2	1.4	0.33	10

Thunder Bay System

		\$ c.	\$ c.	cents	cents	cents	%	%
Thunder Bay..	Thunder Bay..	24.00	1.00	2.3	1.5	0.33	10	10
	Nipigon.....	24.00	1.00	2.3	1.5	0.33	10	10

Northern Ontario Properties

		\$ c.	\$ c.	cents	cents	cents	%	%
Connaught...	Connaught...	40.00	1.00	4.3	2.8	0.33	10
Manitoulin...	Manitoulin...	35.00	1.00	3.5	2.3	0.33	10
North Bay....	North Bay...	36.00	1.00	3.7	2.4	0.33	10
Sudbury.....	Sudbury.....	35.00	1.00	3.5	2.3	0.33	10

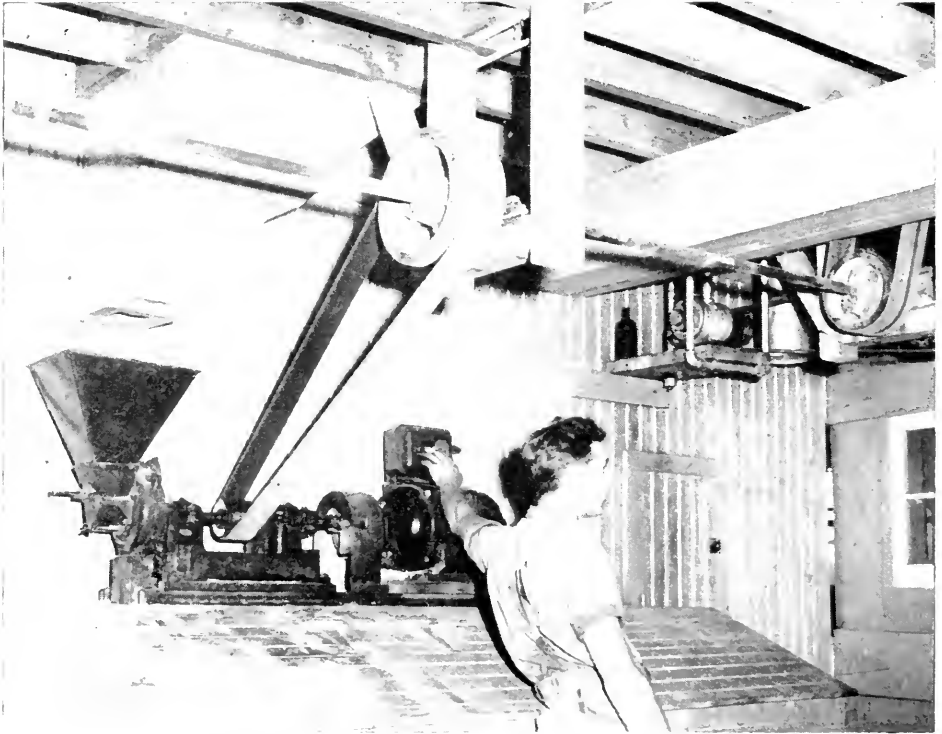

Modern chopper installed in barn on Ontario farm

FARM USES FOR ELECTRICITY

The use made of electrical service by farmers divides itself broadly into applications which provide a higher standard of living in the farm home, and applications which add to the productive capacity of a farm. Some applications, for example, lighting and water pumping, do both.

Farming is a productive industry and the ability of electrical service to provide light, heat and power in a wide range of intensities free from the hazards associated with oil or other fuel and the ease with which electricity may be controlled, permit applications to farm production problems not feasible with any other source of power.

These applications result in savings in labour, increased production, improved quality, prevention of waste, reduced costs and substantial increases in earnings.

To the farm home electricity can bring the same conveniences as are enjoyed by urban residents. It eliminates the drudgery of many household tasks, improves health and comfort and, through the radio, furnishes entertainment, news, discussions of current topics and market reports, all of which bring greater contentment in the rural way of life.

In building up his electrical equipment to receive the maximum benefit from Hydro rural service, the farmer should keep a nice balance between

appliances for use in the home and appliances which will add to the productive capacity of his farm. It is especially desirable that following the installation of lighting service in the home and outbuildings his early concern should be to purchase equipment which will result in cash returns.

Lighting Service

Electric lighting is safe, convenient and reduces the fire hazard to a minimum. It adds comfort and attractiveness to the farm home. In the barn and other buildings it saves time and prevents accidents while doing chores.

In productive operations it is used in the poultry laying house to supplement daylight during the winter months, thus increasing egg production during a period when prices are highest.

In floriculture lighting may be used to promote or retard the flowering of certain flowering plants in order to meet the demand of special occasions.

Special applications of lighting include insect traps, infra-red lamps for brooders and ultra-violet lamps to improve the health of poultry and other stock.

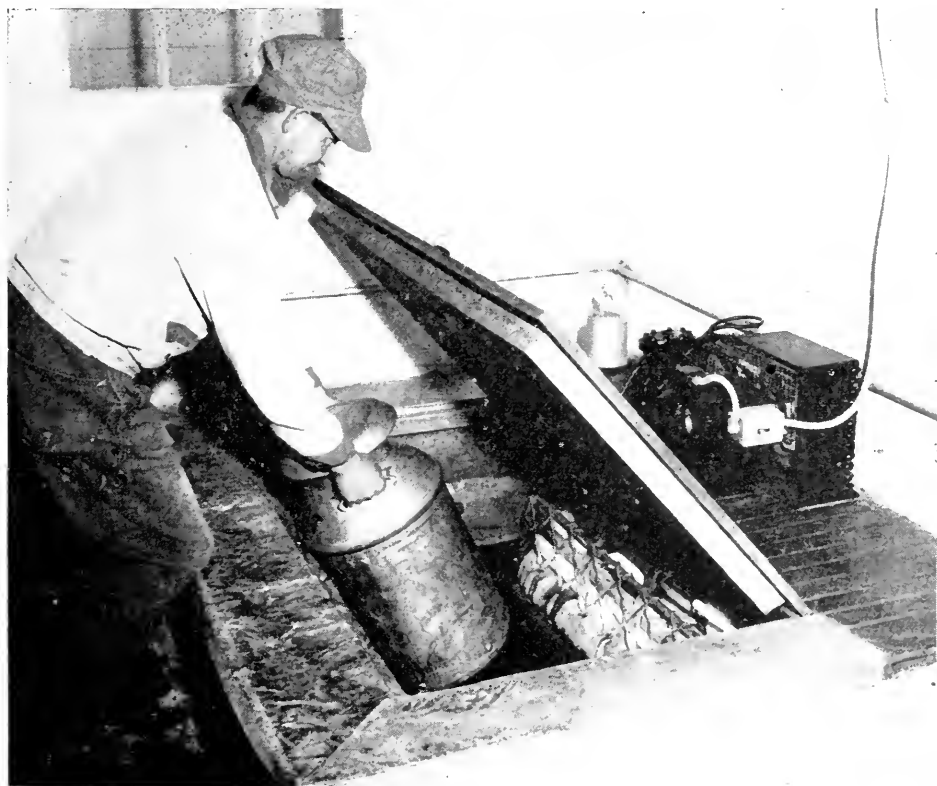

Milk cooling by electric refrigeration now being used by progressive Ontario farmers to their economic advantage



Electric clippers contribute to the comfort and appearance of animals and in the dairy they are one of the many sanitary devices which make easier the production of high quality milk

Heating Service

The safety and ease of control of electricity as a source of heating has found many applications. In the home it makes possible many of the familiar appliances, such as irons, toasters, hot plates, electric ranges and water heaters, all of which add to the comfort and convenience of the home. The ease of automatic control of electric heat has found application in incubators and poultry brooders, where accurate control of temperature is necessary.

Water heaters and dairy sterilizing equipment assist in maintaining a high quality of milk production. Small capacity heaters are used to maintain drinking water at suitable temperature for poultry, with resultant increases in egg production during the winter months. It also finds application in brooders for pigs and lambs, preventing loss of these animals during cold weather and affecting very substantial savings and increased earnings.

In horticulture electric soil heating is used for the early germination and propagation of seeds and plants and their protection against frost.

Power for Electric Motors

Electric motors find many uses in replacing manual effort. A quarter-horsepower motor can operate any machine that can be operated by hand, thus effecting savings in time and effort.

In the home motors make possible washing machines, ironing machines, vacuum cleaners, fans, furnace blowers, water pumps and refrigerators and the new cold storage home locker for the preservation and storage of perishable foods in quantity. Thus, motors contribute towards making the farm home equal in comfort and convenience to the urban home.

In farming operations electric motors are used for grinding grain and the operation of feed mixers, effecting substantial cash savings. They are also used for pumping water for stock and the operation of milking machines, cream separators and milk coolers. These result in very substantial savings in labor, and increases in production, and permit the handling of larger herds, effecting increases in farm earnings.

Portable utility motors of various sizes find many applications, such as wood cutting, hoisting hay, elevating grain, seed cleaning and, in the workshop, motor-driven grinders and other equipment provide facilities for maintaining farm equipment in repair and facilitate the construction of various pieces of useful equipment in connection with farming operations.



An electric pig brooder keeps young pigs warm and protects them from a rolling sow.

Estimates of the major electrical appliances used in rural operating areas are set out in the following table:

**ELECTRICAL APPLIANCES IN USE AMONG FARM CONSUMERS IN
RURAL OPERATING AREAS**

Data for all systems for the year 1942

On the farm			In the farm home		
Item	Number of appliances	Percentage of saturation	Item	Number of appliances	Percentage of saturation
Motor	11,240	18.0	Range	11,688	18.7
Pump	10,186	16.3	Hot Plates	14,921	23.9
Grain grinders	4,293	6.9	Washers	40,014	64.2
Milking Machine	3,920	6.3	Vacuum cleaners	10,651	17.1
Milk cooler	1,517	2.4	Water heaters, flat rate	2,739	4.4
Cream separator	5,302	8.5	Water heaters, metered	1,481	2.4
Churn	656	1.1	Grates	539	0.9
Incubator	828	1.3	Portable air heaters	4,970	7.9
Brooder	1,550	2.5	Ironers	938	1.5
Hot Bed	56	0.1	Hand Irons	50,314	80.7
Water heater, flat rate	181	0.3	Refrigerators	10,913	17.5
Water heater metered	113	0.2	Toasters	35,465	56.9
Miscellaneous	861	1.4	Radios	49,747	79.8
			Furnace blowers	1,393	2.2
			Pumps	10,480	16.8
			Miscellaneous	2,276	3.6

The following table makes comparison between rural and urban use:—

**ELECTRICAL APPLIANCES IN USE IN HOMES OF URBAN AND RURAL
CONSUMERS—1942**

Electrical appliances	Rural operating area				Urban	
	Hamlet		Farm		Number of appliances	Percentage of saturation
	Number of appliances	Percentage of saturation	Number of appliances	Percentage of saturation		
Ranges	7,243	13.4	11,688	18.7	166,498	29.7
Hot Plate	13,524	25.0	14,921	23.9	91,260	16.3
Washer	28,270	52.2	40,014	64.2	359,128	64.0
Vacuum cleaner	9,730	18.0	10,651	17.1	270,067	48.1
Water heater, flat rate	2,408	4.4	2,739	4.4	75,241	13.4
Water heater, metered	1,303	2.4	1,481	2.4	75,321	13.4
Grate	420	0.8	539	0.9	50,619	9.0
Air heater	3,992	7.4	4,970	7.9	62,383	11.1
Ironers	914	1.7	938	1.5	19,685	3.5
Irons	41,751	77.0	50,314	80.7	561,912	100.1
Refrigerators	10,181	18.8	10,913	17.5	218,922	39.0
Toasters	29,240	53.9	35,465	56.9	439,971	78.4
Radio	42,033	77.5	49,747	79.8	577,309	102.8
Furnace blower	1,629	2.3	1,393	2.2	62,338	11.1
Grills					126,650	22.6
Pump	7,112	13.1	10,480	16.8		
Air-conditioner					10,202	1.8
Miscellaneous	2,532	4.7	2,276	3.6		



Electric brooders have removed many uncertainties from turkey raising, reducing the average mortality

Average Cost to Rural Consumers Decreasing

The remarkable benefits obtained by rural communities in regard to the amount charged to them during the period 1928 to 1944 are indicated in the following tables. The classification of rural consumers, and the rates charged were changed for the year 1944. The result of the application of rates in force, from time to time during the period 1928 to 1943, are not comparable to the application of 1944 classification and rates. The 1944 results are therefore given separately followed by the results in earlier years.

RURAL SERVICE STATISTICS—1944

Service	Annual revenue		Kilowatt-hours consumed	Number of consumers billed*	Average revenue per kw-hr.	Average monthly consumption—	
	\$	c.				bill †	kw-hr. †
Farm service.....	2,396,598.	94	113,706,660	59,639	2.11	3.53	167
Hamlet service.....	1,937,102.	28	82,106,734	56,130	2.36	2.95	125
Commercial service....	341,646.	50	15,010,213	8,262	2.28	3.51	154
Summer service.....	435,622.	43	11,859,662	19,291	3.67	1.93	53

*It may be observed that the number of consumers reported here does not agree with those shown in other sections of the Annual Report of the Commission. This is due to the fact that the figures given here represent consumers actually billed, but do not include power or special contracts, whereas elsewhere in the Report the tables show the number of contracts executed to the end of the fiscal year. In many cases service is not given until the following year.

† Estimated—due to reclassification during the year.

HAMLET AND HOUSE LIGHTING SERVICE

Classified as 1B, 1C and 2A from 1928 to 1943

Year	Annual revenue	Kilowatt-hours consumed	Number of consumers billed*	Average revenue per kw-hr.	Average monthly bill	Average monthly consumption—kw-hr.
	\$ c.				\$ c.	
1928	530,407.00	10,702,031	17,585	4.95	2.51	50.7
1929	663,311.00	14,424,770	21,219	4.60	2.85	62.0
1930	757,558.00	17,815,987	25,013	4.25	2.73	64.2
1931	974,224.17	22,127,474	31,176	4.40	2.88	65.6
1932	1,075,081.03	24,654,386	33,368	4.36	2.76	63.3
1933	1,133,368.70	25,410,470	35,941	4.46	2.70	60.1
1934	1,149,876.67	27,768,460	37,466	4.14	2.61	63.0
1935	1,171,873.28	30,802,290	39,751	3.80	2.53	66.5
1936	1,239,010.83	35,666,241	43,014	3.47	2.49	71.8
1937	1,331,919.46	40,935,040	46,785	3.25	2.47	76.0
1938	1,439,681.39	47,612,820	52,514	3.02	2.42	79.9
1939	1,649,496.29	54,787,544	58,328	3.01	2.36	78.3
1940	1,812,550.53	60,839,240	62,973	2.98	2.40	80.5
1941	1,995,468.46	67,587,082	67,939	2.95	2.45	82.9
1942	2,118,911.57	72,613,472	69,766	2.92	2.56	87.9
1943	2,170,221.41	73,980,871	70,919	2.93	2.57	87.6

FARM SERVICE

Classified as 2B, 3, 4, 5, 6A, 6B, 7A and 7B

from 1928 to 1943

Year	Annual revenue	Kilowatt-hours consumed	Number of consumers billed*	Average revenue per kw-hr.	Average monthly bill	Average monthly consumption—kw-hr.
	\$ c.				\$ c.	
1928	569,007.00	10,969,828	9,309	5.18	4.97	96
1929	777,736.00	16,022,842	12,605	4.85	5.85	121
1930	863,805.00	20,507,063	16,011	4.21	5.03	119
1931	1,128,551.28	25,716,141	20,796	4.39	5.11	116
1932	1,255,482.13	28,675,400	22,432	4.38	4.81	110
1933	1,309,122.96	30,062,194	23,283	4.35	4.75	109
1934	1,319,922.69	33,312,311	23,882	3.96	4.66	118
1935	1,343,222.39	37,667,453	25,357	3.57	4.55	128
1936	1,385,784.39	45,147,669	28,198	3.05	4.31	141
1937	1,366,484.59	54,858,240	35,508	2.49†	3.57	144†
1938	1,711,788.81	67,886,882	44,565	2.52†	3.56	141†
1939	2,090,259.14	81,613,087	53,240	2.56†	3.56	139†
1940	2,405,092.40	93,859,719	58,728	2.56†	3.41	133†
1941	2,690,250.37	107,061,610	63,301	2.51	3.54	141
1942	2,870,300.31	116,448,363	63,748	2.46	3.75	152
1943	2,934,011.31	121,428,714	64,292	2.42	3.81	158

* See footnote to table on previous page.

† In the period 1937 to 1940, there was an increase in the statistical average revenue per kilowatt-hour and a decrease in the statistical average monthly consumption per consumer. Actually there was a great increase in the use of electricity by nearly all individual Hydro consumers and a corresponding decrease to each consumer in the average cost per kilowatt-hour. But due to the tremendous growth at this time in new consumers, who for the first few years are not equipped to use large quantities of electricity each month, the smaller monthly consumption of the new consumers when averaged with the increased use of the older consumers produced per consumer averages which obscured the true trends of individual growth in use, and, individual reductions in costs.

RURAL OPERATING AREAS

MILES OF LINE, NUMBER OF CONSUMERS—OCTOBER 31, 1945

Control office location	Rural operating area	Miles of line	Number of consumers					Total
			Farm	Hamlet	Commercial	Summer	Power	
Southern Ontario System—								
Niagara Division								
Aylmer	Aylmer	302.41	1,240	577	141	104	3	2,065
Beamsville	Beamsville	271.72	1,470	696	134	147	15	2,462
Blenheim	Blenheim	112.44	482	180	36	68	3	769
Bond Lake	Bond Lake	227.68	755	1,696	127	217	22	2,817
Bothwell	Bothwell	289.54	864	188	97		14	1,163
Brampton	Brampton	206.25	593	276	51	14	4	938
	Streetsville	140.69	494	266	32	60	9	861
Brant	Brant	208.76	927	397	54	6	8	1,392
	Burford	273.74	1,042	392	94	5	1	1,534
Chatham	Chatham	255.16	1,044	690	96		12	1,842
Delaware	Delaware	217.81	769	298	94		3	1,164
	Strathroy	181.88	558	72	45		1	676
Dorchester	Dorchester	170.66	703	252	73	3	11	1,042
Dundas	Dundas	109.40	761	561	75		7	1,404
	Lynden	93.56	120	338	32		1	491
Dutton	Dutton	148.64	389	116	37	11	3	556
Elmira	Elmira	182.01	434	284	46	1	7	772
	St. Jacobs	112.67	277	312	51	14	7	661
Essex	Essex	249.34	1,156	472	68	264	5	1,965
Exeter	Exeter	171.91	560	304	82	441	7	1,394
Forest	Forest	251.04	814	83	50	247	5	1,199
Goderich	Goderich	225.94	617	304	69	238	5	1,233
	Walton	137.78	409	203	63			675
Guelph	Guelph	199.61	597	512	56	9	7	1,181
	Milton	139.66	382	172	50	80	4	688
Haldimand	Haldimand	237.16	734	334	108	117	8	1,301
	Dunnville	97.58	296	189	45	137	3	670
Harrow	Harrow	206.72	947	369	58	846	3	2,223
Ingersoll	Ingersoll	266.81	836	225	51		3	1,115
Keswick	Keswick	206.89	493	679	80	1,307	10	2,569
Kingsville	Kingsville	211.06	1,267	446	84	750	8	2,555
Listowel	Listowel	357.56	1,093	390	100	1	5	1,589
London	London	254.92	923	2,446	149	6	11	3,535
Lucan	Lucan	199.40	541	75	56			672
Markham	Markham	308.80	1,181	1,701	140	729	14	3,765
Merlin	Merlin	300.75	1,089	234	99	112	7	1,541
Mitchell	Mitchell	168.59	188	538	60		4	790
	St. Marys	233.60	812	187	66		3	1,068
	Seaforth	47.03	124	113	14		1	252
Niagara	Niagara	221.35	1,262	1,645	123	141	22	3,193

RURAL OPERATING AREAS
MILES OF LINE, NUMBER OF CONSUMERS—OCTOBER 31, 1945

Control office location	Rural operating area	Miles of line	Number of consumers					Total
			Farm	Ham-let	Com-mercial	Sum-mer	Power	
Niagara Division—Continued								
Norwich	Norwich	185.09	806	172	46		7	1,031
Oil Springs	Oil Springs	216.70	643	123	76	1	3	852
Preston	Preston	211.96	643	1,078	97	119	20	1,957
	Baden	162.43	255	574	70	17	8	924
	Galt	58.06	171	412	16	4	4	607
Ridgetown	Ridgetown	144.76	475	162	46	343	3	1,029
St. Thomas	St. Thomas	257.05	930	864	111	5	5	1,915
Saltfleet	Saltfleet	113.39	414	2,149	95	241	21	2,920
	Caledonia	231.29	804	597	89		9	1,499
Sandwich	Sandwich	176.99	647	3,646	141		18	4,452
Sarnia	Sarnia	139.72	491	1,460	94	557	3	2,605
	Brigden	103.36	307	30	23	15	1	376
Simcoe	Simcoe	152.70	589	407	67	100	4	1,167
	Walsingham	476.48	1,734	620	130	423	3	2,910
Stratford	Stratford	64.47	216	133	26		2	377
Stratford	Tavistock	157.32	549	139	43		2	733
Tillsonburg	Tillsonburg	220.77	893	439	87		11	1,430
Wallaceburg	Wallaceburg	202.46	721	499	82	78	6	1,386
	Dresden	116.25	388	37	28	1	1	455
Waterdown	Waterdown	102.91	483	1,014	69	33	20	1,619
Welland	Welland	381.07	1,322	2,926	194	741	36	5,219
	Chippawa	44.35	129	173	33		2	337
Woodbridge	Woodbridge	321.89	934	971	129	104	23	2,161
Woodstock	Woodstock	204.41	757	375	79	2	6	1,219
Total Niagara division		12,725.40	45,431	37,331	4,857	8,859	484	96,962

**Southern Ontario System—
Georgian Bay Division**

Bala	Bala	111.86	35	189	41	496	1	762
Barrie	Barrie	199.57	549	481	93	474	2	1,599
	Alliston	279.80	753	462	76	1,248	3	2,542
Beaumaris	Beaumaris	108.32	154	146	22	428	2	752
	Utterson	66.60	111	81	22	184		398
Beaumaris	Baysville	78.52	90	111	26	261		488
Bruce	Bruce	291.24	781	376	126	135	3	1,421
	Holstein	53.37	130	28	8	4		170
Caledon*	Caledon	84.36	231	451	86	57	6	831
Cannington	Cannington	108.42	235	95	30	106	2	468
Cannington	Beaverton	71.64	108	130	29	451		718
Hawkestone	Hawkestone	104.32	212	133	34	242		621
	Sparrow Lake	87.59	91	192	30	506	6	825
	Gravenhurst	28.32	14	41	5	59	2	121
Huntsville	Huntsville	135.94	122	437	82	238	4	883

*Served by Caledon Electric Co. (now owned by H-E.P.C.)
Not in rural financial statement for 1945.

RURAL OPERATING AREAS
MILES OF LINE, NUMBER OF CONSUMERS—OCTOBER 31, 1945

Control office location	Rural operating area	Miles of line	Number of consumers					Total
			Farm	Hamlet	Commercial	Summer	Power	
Georgian Bay Division—Continued								
Midland	Midland	231.59	463	233	82	1,105		1,883
Owen Sound	Owen Sound	66.02	168	76	19	83		316
	Tara	364.53	740	683	155	302	3	1,883
Shelburne	Shelburne	321.51	703	307	72	39		1,121
Uxbridge	Uxbridge	298.81	702	587	104	398	2	1,793
Wasaga Beach	Wasaga Beach	27.42	1	66		1,532	2	1,601
	Creemore	177.69	508	217	63	10	1	799
Wroxeter	Wroxeter	289.23	706	391	118	136	4	1,355
Total Georgian Bay division		3,586.67	7,607	5,913	1,323	8,494	43	23,380

**Southern Ontario System—
Eastern Ontario Division**

Arnprior	Arnprior	90.89	178	499	107	65	11	860
	Renfrew	91.10	197	363	80	45	3	688
Belleville	Belleville	169.35	537	774	80	12	4	1,407
Bowmanville	Bowmanville	160.22	387	310	42	26	3	768
Brockville	Brockville	332.13	943	800	200	258	10	2,211
Carleton Place	Carleton Place	67.91	135	47	20	26	1	229
Cobourg	Cobourg	324.76	792	591	128	274	2	1,787
Fenelon Falls	Fenelon Falls	183.34	274	206	62	763	2	1,307
	Minden	81.10	106	239	51	202		598
	Omeme	63.98	129	14	15	25		183
Frankford	Frankford	270.91	776	493	88	65	4	1,426
	Brighton	53.25	167	64	15	1	1	248
Kingston	Kingston	341.52	906	907	206	237	9	2,265
Martintown	Martintown	475.86	1,234	923	202	69		2,428
Millbrook	Millbrook	71.56	184	138	25	2		349
Napanee	Napanee	314.13	919	548	137	70	5	1,679
Nepean	Nepean	371.15	1,196	997	225	89	22	2,529
Norwood	Norwood	67.36	173	85	14	101		373
Oshawa	Oshawa	239.86	703	2,616	146	249	10	3,724
Peterboro	Peterboro	163.51	359	527	59	242	5	1,192
Peterboro	Lakefield	123.26	137	185	47	258	2	629
Smiths Falls	Smiths Falls	288.24	665	496	151	240	4	1,556
Sulphide	Sulphide	110.15	191	203	41	44		479
	Madoc	67.94	140	65	26	26		257
	Marmora	11.44	17	5	1	48		71
Wellington	Wellington	322.19	1,039	463	103	178	4	1,787
Winchester	Winchester	470.76	1,619	675	218	16	12	2,540
Total Eastern Ontario division		5,327.87	14,103	13,233	2,489	3,631	114	33,570

RURAL OPERATING AREAS

MILES OF LINE, NUMBER OF CONSUMERS—OCTOBER 31, 1945

Control office location	Rural operating area	Miles of line	Number of consumers					Total
			Farm	Hamlet	Commercial	Summer	Power	
Thunder Bay System								
Thunder Bay	Thunder Bay	296.28	623	684	77	196	10	1,590
	Nipigon	5.25	12	1				13
Total Thunder	Bay System	301.53	635	685	77	196	10	1,603
Northern Ontario Properties								
Connaught	Connaught	73.63	133	153	29	3	3	321
Manitoulin	Manitoulin	166.86	236	596	199	71	6	1,108
North Bay	North Bay	33.72	36	426	21	313	5	801
	Powassan	57.30	131	71	14	2		218
Sudbury	Sudbury	36.51	37	1,429	48	126	5	1,645
Total Northern	Ontario Properties .	368.02	573	2,675	311	515	19	4,093

SUMMARY

System	Miles of line	Number of consumers					Total
		Farm	Hamlet	Commercial	Summer	Power	
Southern Ontario							
Niagara division	12,725.40	45,431	37,331	4,857	8,859	484	96,962
Georgian Bay division	3,586.67	7,607	5,913	1,323	8,494	43	23,380
Eastern Ontario division	5,327.87	14,103	13,233	2,489	3,631	114	33,570
Thunder Bay	301.53	635	685	77	196	10	1,603
Northern Ontario Properties	368.02	573	2,675	311	515	19	4,093
Total all systems *	22,309.49	68,349	59,837	9,057	21,695	670	*159,608

*These totals include 740.01 miles of primary line under construction on October 31, 1945, and service to 3,048 new consumers which was not completed at the end of the fiscal year.

SECTION V

PROMOTIONAL AND PUBLICITY SERVICES

WITH the conclusion of the war many of the war services of the Commission ceased entirely and others were curtailed. The problems of reconstruction and reconversion of industry became important and this change in viewpoint was reflected in the publicity services and promotional activities of the Commission.

Advertising and Publicity

An active programme of advertising and publicity of the informative and educational type was produced. Different types of advertisements were designed and published in 232 papers giving a total of about 5,000 messages to the public. Many Hydro utilities were assisted in the preparation of advertising material for use in their local press. A number of pamphlets, school book covers and other folders were provided and given wide distribution by the municipal Hydro Commissions. The publication of "Hydro News" was continued during the year and distributed to all Hydro municipalities.

Motion Pictures

The Commission's motion pictures were widely used and were shown by the Commission's staff to 500 audiences totalling approximately 100,000 people. A new 16 mm sound picture in colour, entitled "More Power to the Farmer" was produced. This picture tells the story of farm electrification and emphasizes the importance of adequate wiring. Arrangements were made with the National Film Board to show Hydro motion pictures on their regular circuits. In this manner approximately 100 additional audiences were reached.

Rural Activities

In the summer of 1945 exhibition material dealing with the use of electricity on the farm was prepared and used later in the year at farm fairs and other rural gatherings with a total audience of approximately 45,000. In preparation for more active work on the Commission's five-year rural plan when labour and materials are sufficiently available, discussions were held with the



TYPICAL HYDRO ADVERTISING

agricultural colleges, the Department of Agriculture and manufacturers of farm equipment. Contact was maintained with the Farm Forums throughout Ontario and information on Hydro services supplied.

Industrial Services

In the early part of the year services to war plants were continued by the provision of technical assistance in the effective use of power. In the latter part of the year similar technical advice was given in connection with reconstruction problems. Complete power surveys were made in 22 industrial plants and engineering assistance was given to 100 other plants.

Co-operating with municipal Hydro utilities, information regarding technical problems was supplied to several firms seeking sites for new industry in the Province.

Lighting Services

During the war the opportunity to make lighting improvements was largely confined to industrial establishments. With the end of the war a shift of interest to commercial and other forms of lighting took place. It was gratifying to note the increased interest in the school lighting field and in improved street lighting. For commercial establishments there is a decided preference being shown to fluorescent lighting.

During the year recommended lighting plans were supplied to 448 schools, 34 public buildings and churches, 17 industries and 8 street lighting installations. It is evident from the work carried out in 1945 that there is a greatly increased interest in better lighting and as material becomes readily available installations will increase rapidly, particularly those involving fluorescent lighting.

Northern Ontario Properties

With the inclusion of the Northern Ontario Power Company's system in the Northern Ontario Properties, the Commission became responsible for merchandising operations in various communities formerly served by the Company. These duties have been carried on as well as possible under a limited supply of appliances and equipment. There is evidence that these activities render a valuable service to citizens in a somewhat isolated section of the Province.

Priority and War Equipment Problems

With the cessation of war many of the priority problems rapidly disappeared. Some war restrictions, however, had to be continued and these presented certain difficulties. There were also problems to be solved in obtaining deliveries of unrestricted material in short supply.

During the war the Commission's machine shops under the National Bits and Pieces programme were active in producing war equipment. It is of interest to note that the actual value of the contribution to the war effort by the Commission's service shops exceeded one million dollars.

SECTION VI

HYDRAULIC ENGINEERING AND CONSTRUCTION

ALTHOUGH the year 1945 brought World War II to a close and with it a curtailment of the power demands of war industries, it soon became apparent that the demands for power during the reconstruction period would exceed the supply. Consequently the expansion of the Commission's power and water storage developments must be continued.

On October 1, 1945, the extension of the Alexander power development, consisting of an additional 19,000 horsepower unit was put in service. Two major projects were approved by the Commission in the late summer; the first, at DeCew Falls near St. Catharines, consisting of the installation of a second unit of 70,000 horsepower; and the second, at Stewartville, on the Madawaska river, consisting of the development of 54,000 horsepower. Construction and maintenance work of lesser magnitude were also carried out at several sites for regulating and augmenting water storage and rehabilitating existing structures and equipment.

The properties of the Northern Ontario Power Company, acquired under a purchase agreement as of December 1, 1944, were placed under the operating control of the Commission on March 27, 1945, the capacity of these plants totals about 60,000 electrical horsepower.

Preparations have also proceeded for a development at the Des Joachims power site, on the Ottawa river about 40 miles upstream from Pembroke.

Surveys and studies for an early development of the Aguasabon river proceeded during the year; the potential resources of the Mississagi river were closely investigated, and a proposed overall scheme of development was prepared. Reconnaissance surveys of several other rivers in Northern Ontario were made for the purpose of determining their power resources and storage possibilities.

SOUTHERN ONTARIO SYSTEM

DeCew Falls Development

The installation of a second unit was authorized by the Commission in August, and by the end of the fiscal year, the construction of camp buildings and the installation of power supply for construction purposes were under

way. Provision for a second unit was made at the time of the construction of unit No. 1, and a large portion of the work will be concerned with enlarging the present facilities. As part of the work, the headwaters known as lake Gibson will be raised four feet to elevation 560.0. Flooding caused by the raised water level will necessitate relocating and raising sections of county and township roads, revising Niagara, St. Catharines and Toronto Railway trackage, raising and rebuilding several bridges, and raising and strengthening dykes and embankments. The reservoir canal will be widened and a new sixteen foot penstock will connect the existing headworks with an extension to the sub-structure of the present power house. By deepening the tailrace and raising the headwaters, the operating head for both units of this plant will be increased from 265 to 280 feet.

The Commission's construction staff will be engaged in the major portion of the work except in the tailrace, where contracts will be let to private contractors for the enlargement of the Twelve Mile creek channel and the Second Welland canal.

The new construction supplements the general scheme of development of unit No. 1, and the many problems of construction, which were fully described in the thirty-fifth and thirty-sixth annual reports of the Commission, will have their counterpart in the installation of unit No. 2. It is estimated that construction will extend over a two-year period.

Niagara River Power Plants

At the Ontario Power plant, a second exploration shaft was sunk to examine No. 1 conduit, and it was found that no appreciable deterioration had taken place since the previous year.

At the Toronto Power plant, new runners and gates for the four 13,000 horsepower turbines were installed, and it is interesting to note that these changes were made on units which went into service when the plant commenced operation in 1906.

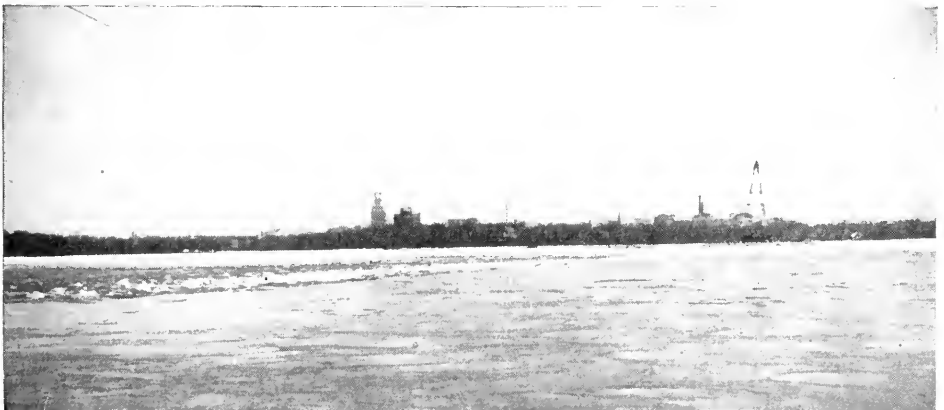

NIAGARA RIVER REMEDIAL WEIR
Broken water at the crest of the completed weir

Niagara River Remedial Weir

At the Niagara river remedial weir observations indicated that the behaviour of the weir was satisfactory when ice was running in the river. The weir is considered to be completed but the cableway was not removed in case observations indicated that some additional work is required. To facilitate free and safe movement of traffic on the boulevard, a well-surfaced by-pass road was built around the head tower on the Canadian shore. The road was equipped with a substantial guard rail and well-marked guide and warning signs.

Ogoki Diversion

Improved radio communication facilities were provided between Waboose dam and Summit Control dam. Studies of run-off, stream flow and discharge proceeded, and ratings were made to determine stage-discharge relationship.

Georgian Bay Division

The economics of alternative sources of additional power for the Georgian Bay division were studied, and estimates of costs of several potential sites on the Muskoka river were prepared and analyzed, the site at Mathiasville receiving particular attention.

Eastern Ontario Division

Studies, layouts and comparative estimates were made for hydro-electric developments on the Madawaska river at Claybank, Mountain chute, Hyland chute, Racket rapids and Stewartville. Field survey work was performed at several of the sites and sub-surface explorations and investigations were conducted at Stewartville, Claybank and Colton chute. Form line drawings of that section of the river from Hyland chute to Palmer rapids were made in co-operation with the aerial division of the Department of Lands and Forests.

At Lakefield generating station on the Otonabee river, rehabilitation of the concrete structures and the consolidation of rock foundations were completed by means of the intrusion method of grouting.

Stewartville Development

The second phase of the comprehensive scheme of power development of the Madawaska river was authorized by the Commission in September, 1945, in order to meet the immediate growing demands for power in eastern Ontario. After careful study, the Stewartville site was found to be the most economical in meeting present requirements, and surveys for construction roads and camps were progressing at the end of the fiscal year.

The Stewartville site is approximately eight miles south-west of Arnprior, and derives its name from a once-flourishing hamlet which is now deserted. The new development will produce 54,000 horsepower under a head of 150 feet, and it is expected will be available for use during the fall of 1947.

The general scheme of development provides for a concrete dam with a maximum height of some 200 feet and a length of 850 feet. A concrete side dam about 500 feet long angles off from the south end of the main dam.



STEWARTVILLE POWER DEVELOPMENT—MADAWASKA RIVER

A view of river looking upstream from the Stewartville bridge toward the power site

The headworks will be incorporated towards the north end of the dam and will be connected by two 14-foot diameter penstocks approximately 190 feet long, to the power house at the base of the dam. A sluiceway provided with two steel sluice gates, each forty feet wide, and two sixteen foot stop log sluices will be placed at the south end of the dam, and a concrete training wall will protect the power house from damage by flood waters. A 30-foot diameter tunnel through rock underneath the sluiceway will divert the flow of the river and allow construction of the dam in the dry. This tunnel will later be closed off by steel gates and a concrete plug poured behind them.

Des Joachim's Power Site

Preparatory work was continued looking forward to the construction of a hydro-electric development on the Ottawa river at Des Joachims. The fall in the river between Des Joachims and Mattawa can be concentrated by the construction of a concrete dam to give a head of 135 feet at the power site. The power house as designed will accommodate six generating units of 60,000 horsepower each with provision for the later installation of two additional units.

THUNDER BAY SYSTEM

The power supplies of the Thunder Bay system were increased by the installation of a 19,000 horsepower unit under a head of 58 feet at Alexander development. This plant was originally designed for four units under a head of 60 feet; three 18,000 horsepower units were installed in 1930 and 1931 when the plant was constructed, but provision was made for a fourth. Construction of this unit was commenced in March, 1944, and the unit went on load on October 1, 1945. A log slide was also completed, a scale model being first tested at the hydraulic laboratory of the University of Toronto. The slide has proved very satisfactory in operation.

The additional water supply made available by the Ogoki diversion has materially increased the potentialities of the Nipigon river, and close attention was paid to the possibilities of further extensions at Cameron Falls and Alexander, as well as the development of other sites. Revised regulation studies of lake Nipigon also proceeded throughout the year, and the effects of higher water levels were examined. Reconstruction of the government dock at Macdiarmid and rip-rapping of Canadian National Railways trackage at Orient bay were completed in anticipation of raising the regulated high water to elevation 855.0.

Aguasabon River

The development of the Aguasabon river as a major source of power was under consideration, and detailed studies and layouts were made during the year. The Long Lake diversion has increased greatly the value of this river as a source of power, as the diverted waters pass through it to lake Superior. Near the outfall into the lake, the river drops some 225 feet through a series of rapids, and by means of a dam a head of 300 feet may be developed. Topographic surveys and diamond drilling were actively proceeding to the end of the fiscal year.



MORE POWER FOR THE THUNDER BAY DISTRICT
Falls at the mouth of the Aguasabon river

The proposed scheme of development would place the power house on the shores of lake Superior at Terrace Bay, and connect it to the headworks on the artificial lake created by the dam, by a 15-foot diameter tunnel and penstock some 2,600 feet long. The peak capacity of the plant will be approximately 53,000 horsepower, and construction will extend over a period of about two years.

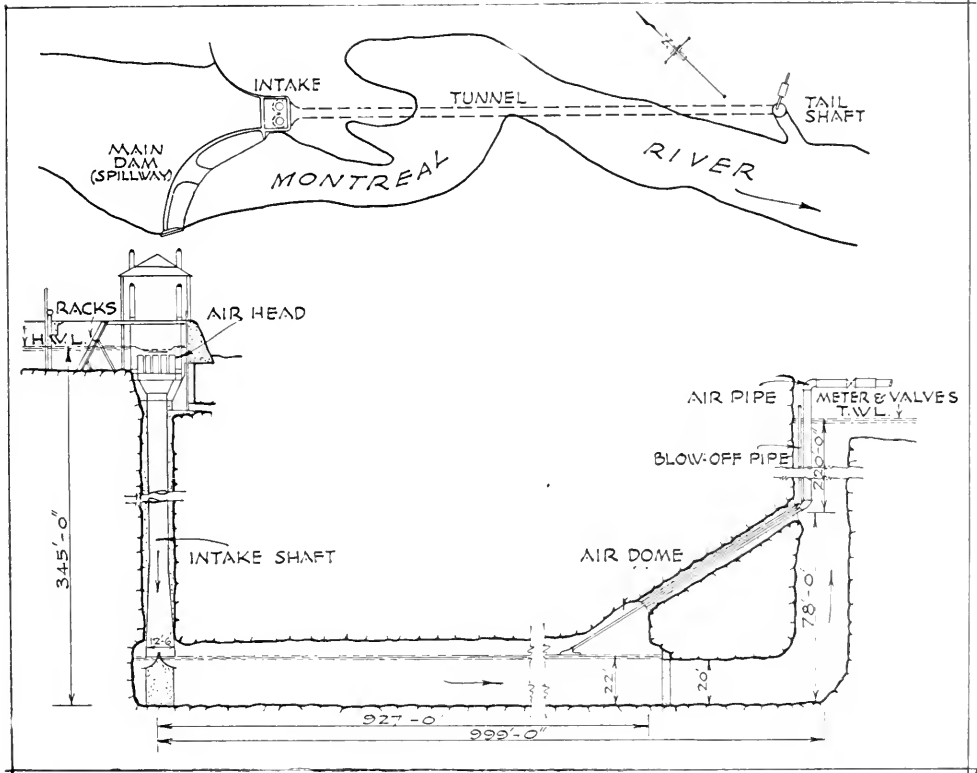

TAYLOR HYDRAULIC AIR COMPRESSOR

The Taylor hydraulic air compressor plant was constructed in 1910 at Ragged Chute on the Montreal river in the vicinity of Cobalt, Ontario, to provide compressed air for the silver mining activities in the area. The principle of its operation is illustrated in the above sketch. Water enters the plant from the river past the head gates, through the racks and is delivered at the intake heads located at the top of the two intake shafts.

Air is introduced into each shaft through a set of 66 short vertical pipes 14 inches in diameter, fixed to and discharging through the intake head. This device is adjustable vertically and is preferably set to locate the top of the air inlet pipes a few inches below the water level at the intake head.

Passing down the intake shaft the air is compressed as the water pressure increases and at the bottom the mixture is deflected horizontally along the tunnel where under low velocity the air gradually escapes and eventually collects in the air dome at a pressure of approximately 125 pounds per square inch. From this point it is conducted through a 24-inch pipe to the valve and meter house and conveyed through 20-inch mains to the distribution centers. The water passes up the outlet shaft and is discharged to the river at a tailwater level some 47 feet below the intake water level.

When air pressure in the dome rises above normal, the water surface in the tunnel is gradually depressed, and surplus air is vented through the blowoff pipe.

NORTHERN ONTARIO PROPERTIES

A scheme for the overall development of the Mississagi river was studied, and four major sites with an aggregate capacity of approximately 150,000 horsepower, to be developed progressively as required by load conditions, were investigated.

A survey party was engaged during the summer supplementing previous field information in connection with these sites, and diamond drilling was carried out to examine sub-surface conditions at a proposed storage dam site at Rocky Island lake. Field parties were also engaged during the summer on several rivers in northern Ontario, and preliminary data were obtained of sites for storage and power development.

Watabeag Lake Dam

The construction of Watabeag Lake dam, to improve the storage facilities on the Abitibi river, was started by the Commission's construction staff in August 1945, and was nearing completion at the end of the year. The dam is a rock-filled timber crib and earth dam some 200 feet long with a maximum height of fifteen feet; it has two sluiceways, one 14 feet wide and another 8 feet wide used for log-driving purposes.

Frederick House Dam

An access road from Connaught was constructed by contract and a portion of the provincial highway was raised to accommodate the higher water level of Frederick House lake. Negotiations for settlements of claims were conducted with owners of property affected by the higher water levels on Frederick House and Night Hawk lakes. The increase in the elevations of these lakes by one foot will provide an additional 34,000 acre feet of storage, and will allow an additional development of 6,700,000 kw-hrs energy each year at Abitibi Canyon.

Northern Ontario Power Company Plants

In March, 1945, the Commission commenced operation of the generating stations and other properties of the Northern Ontario Power Company previously acquired under a purchase agreement. These properties comprise eight hydro-electric plants, with a total capacity of about 60,000 electrical horsepower, complete with transmission lines and distribution facilities. Of this installation, five plants of a capacity of 35,000 horsepower are situated on the Matabitchuan and Montreal rivers, in the Cobalt area, and the remaining three on the Mattagami river, in the Timmins area. Included also in the purchase was a hydro-pneumatic station, utilized for production of compressed air, for distribution to mining customers in the neighbourhood of Cobalt.



A POWER DEVELOPMENT ACQUIRED BY HYDRO
Sandy Fall generating station, Mattagami river—No. 2 Unit

HYDRAULIC INVESTIGATIONS

Activities in the field were widespread, and foundation investigations and topographic surveys were conducted at numerous sites in preparation for the provision of further sources of power supply and storage facilities. In this connection surveys were carried out on the Madawaska, French, Muskoka, Magnetawan, Mattagami, Groundhog, Abitibi and Kaministiquia rivers.

At Silver falls, on the Kaministiquia river, some thirty miles north-west of Fort William, at a site near the outlet from Dog lake where the river drops in a series of cascades some 350 feet, diamond drilling has been in progress to determine the subsurface rock conditions and enable a plan of development to be prepared.

A study of the French river as a source of power complementary to power supplies from the Abitibi river was completed. This brought up to date the study made in 1939, which covered the years 1922 to 1936.

Preliminary examination of the power possibilities of the Magnetawan river disclosed the possibility of developing some 30,000 horsepower.

Data were being compiled, and layouts and preliminary estimates of several other proposed developments were being carried out at the end of the fiscal year.

Normal maintenance work on structures and hydraulic equipment, and routine collection of hydrometric data continued.

Engineering assistance was given by the Commission upon request to various public bodies in regard to hydraulic problems.

SECTION VII

ELECTRICAL ENGINEERING AND CONSTRUCTION

FOR the first nine months of the fiscal year actual construction work continued to be restricted to projects contributing directly to the war effort or the maintenance of essential civilian services. A great number of undertakings were carried out to accommodate changing load demands or for essential maintenance, but major undertakings were few, and the total volume of construction was much curtailed.

After the month of August, the gradual lifting of construction controls made it possible to proceed with certain pressing work previously held on the deferred list. Continuing shortages of labour and materials, however, limited the volume of actual construction achieved.

Planning Ahead

Studies relating to supplies of power in the post-war era were continued, particular attention being given to the immediate post-war programme. The studies have a broad scope, and include various possibilities of load growth throughout Ontario during the next ten to fifteen years, the best sequence of power developments, and the most suitable over-all arrangement of transmission lines and other facilities. As a result of these, and other more localized studies, various new projects were authorized in the latter part of the year with the assurance that they will fit into a flexible and comprehensive long-term plan. The projects authorized represent only the more urgent. They include new generating capacity in the Southern Ontario system at DeCew Falls and Stewartville; the integration and tying together through a new station at Scarborough of the Niagara, Georgian Bay and Eastern Ontario divisions of the recently consolidated Southern Ontario system; augmented power supply to many areas, involving new transmission lines, new transformer and distributing stations, and extensions to existing lines and stations; and miscellaneous system, line, station, and rural power changes and improvements.

The Commission's network calculator was in constant use in connection with these studies, and is now being enlarged, in order to have sufficient facilities to represent as one combined unit the three recently amalgamated divisions forming the Southern Ontario system.

New Generating Capacity

The fourth unit at Alexander generating station was placed in service on October 1, 1945, increasing the station capacity to 60,000 kva.

Increased Transformer Capacity

At the end of this section is given a tabulation of the transformer and distributing stations where major increases in transformer capacity were placed in service. A number of the stations listed are new. Associated with many of the transformer changes were alterations and additions to station structures, switching, metering and station protection.

Other transformer changes are in progress, and about 25 new stations are either in the design stage or commencing construction.

Acquired Properties

Early in the year, properties of the Northern Ontario Power Company and the Caledon Electric Company were acquired. The effective dates of purchase were November 30, 1944 and December 1, 1944, respectively. The work of amalgamating these purchased lines and stations with the Commission's existing lines and stations in the Abitibi district and the Georgian Bay division respectively is proceeding.

New Transmission Lines

New transmission lines placed in service include 56.4 miles of 110,000-volt wood-pole transmission line to serve the Department of National Defence Atomic Research plant near Chalk River, and approximately 27 miles of 26,400-volt and 44,000-volt transmission lines to serve new customers and



LINE CONSTRUCTION IN THE WINTER

Wishbone portion of the 110,000-volt, wood-pole transmission line supplying power to the Atomic Research Plant near Chalk River, Ontario

distributing stations. Substantial progress was made on a 110,000-volt steel-tower transmission line from a point near Ottawa 51.3 miles to Cornwall. Surveys were begun for the construction of approximately 100 miles of 110,000-volt steel-tower transmission lines for the interconnection of the Georgian Bay, Eastern Ontario, and Niagara divisions. Authorization was given for a 110,000-volt line 42.25 miles long between Chatham and Sarnia. With the purchase of the Northern Ontario Power Company's properties, some 535 miles of transmission lines were acquired operating at voltages from 11,000 to 110,000 volts.

Tie Line Control

The establishment of the tie between the Niagara, Georgian Bay, and Eastern Ontario divisions through the frequency-changer set at Scarborough, added to the existing ties between the Niagara and Georgian Bay divisions at Hanover, and the Niagara and Eastern Ontario divisions at Chats Falls, will necessitate the installation of a new integrated scheme of tie-line control, centred at one point. Extensive study was given to this matter, and estimates were prepared.

Rural Extensions

Measures were initiated to supply the accumulated demand for distribution lines and services in rural power areas resulting from material and labour scarcities during the war. An increased programme of construction was authorized, and carried out to the limit of available supplies. For a large part of the fiscal year it was necessary to restrict new rural power services to essential food producers; however, the removal of non-ferrous metal controls in June, 1945, made it possible in the latter part of the year to include installations to all classes of rural customers. A summary at the end of this section shows the mileage of lines built and the number of additional consumers served. Many changes were made to improve voltage regulation and continuity of service.

Communication Systems

Communication systems are being constantly rehabilitated, unified, and extended, to provide adequate service for the ever-increasing requirements of the developing power systems.

Oil Circuit-Breakers

The continual growth of the systems frequently requires the replacement of oil circuit-breakers by new breakers of higher rupturing capacity. Replaced breakers, where suitable, are used elsewhere.

In order to check the calculated short circuit kva developed on the system under operating conditions, and the ability of the new oil circuit-breakers to interrupt it, staged tests were made in December, 1944, at Burlington transformer station on two 138,000-volt-class oil circuit-breakers. The tests were made while the system was substantially in normal operation, and as far as is known from available records, the current interrupted was greater, with one exception, than any breaker had previously been subjected to on a staged field test. The results of the test have given valuable information with respect to the future purchase and application of oil circuit-breakers on the Commission's systems.

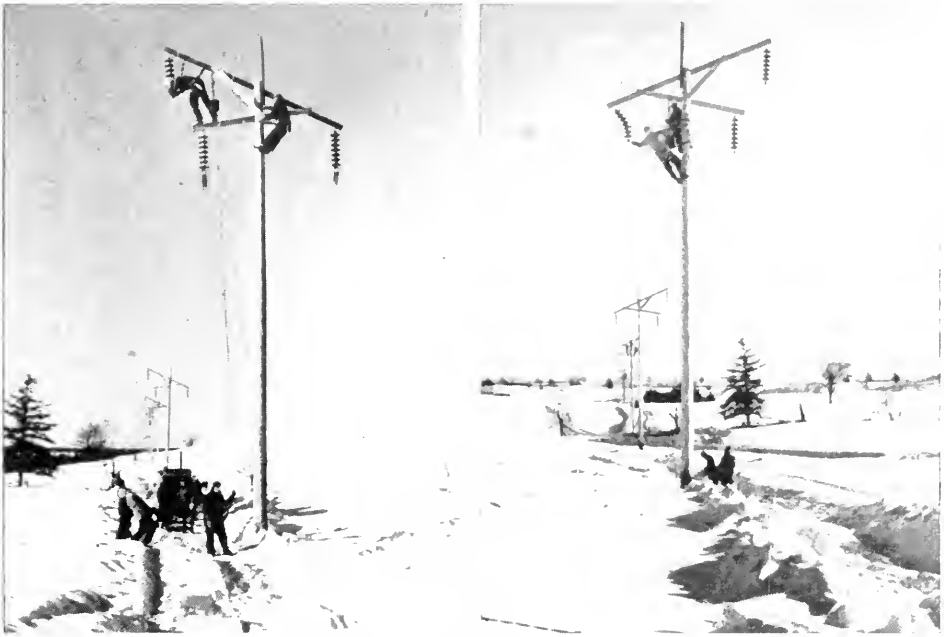

WAR-TIME LINE CONSTRUCTION IN THE WINTER

Engineering Assistance

Engineering assistance was given to a number of municipalities and large power customers in connection with the purchase and installation of new equipment, changes and additions to existing stations, and the construction of new stations. In many cases field construction was carried out. Engineering assistance was also given in connection with the approval of electrical installations over 600 volts.

Equipment Deliveries

In general, electrical engineering and construction work during the year was handicapped by the shortage of trained staff and the time required to obtain delivery of equipment and materials. Trained personnel have now commenced to return from the services, but the time required to obtain deliveries has not shown improvement.

To ensure equipment deliveries that will tie in with the construction and rehabilitation programme authorized during the year, extensive orders were placed, or are in process of being placed, for items of major equipment requiring a lengthy time to manufacture. Typical of such equipment are three generators and one frequency changer; various classes and ratings of power transformers and oil circuit-breakers; standard outdoor station structures; transmission lines towers; insulators and conductors. The promised delivery dates extend over a period of approximately two years.

Salvage of Old Poles

When the shortage of lumber became acute in 1944, the Commission investigated the possibilities of converting discarded poles into usable lumber, and, as a result, a portable saw mill and planer were set up at the Hamilton (Beach road) service building. During the 1945 fiscal year, 785 old poles were collected from nearby districts and sawn into lumber and square timber, chiefly used for crating purposes, and for permanent cribs and booms in the DeCew Falls forebay; 207 saw logs were cut off the Commission's Lambton Park Property, and converted into 17,775 fbm of good pine lumber; and 15 saw logs (mostly oak) were obtained from the transmission line operations between Toronto and Hamilton, and cut up into skids suitable for shipping transformers and heavy construction equipment. The continuing shortage of lumber, and estimates of the number of discarded poles and other timbers expected to become available, indicate an expansion of this undertaking as a salvage operation. The results so far achieved denote a welcome source of readily available lumber at comparatively low cost, for which many uses will be found in the planned construction programme.

Further particulars of the more important work carried out and authorized are given below, under system headings.

SOUTHERN ONTARIO SYSTEM

New Generating Stations

Authorization was given for the installation at DeCew Falls generating station (25-cycle) of the second generating unit, with its associated transformation and switching equipment. The generator will have a capacity of 64,000 kva, and will be installed in an extension to the building. It is scheduled to be in service during the fall of 1947. Contracts were let for the manufacture of the second generating unit and for the power transformers. Similar power transformers for Unit No. 1 were also purchased, to replace the temporary transformers which were originally used at Allanburg transformer station.

The construction of a new generating station at Stewartville on the Madawaska river, was authorized. This station also is scheduled to be in service during the fall of 1947. Two generators, each having a capacity of 24,000 kva, are now being ordered.

Additional Frequency Changer Station

The Scarborough frequency-changer installation will initially include one 25,000-kva, 25 60-cycle, 300 rpm, 13,800-volt horizontal type frequency-changer, with 25-cycle and 60-cycle transformation and switching. The transformer station installation will initially include two 8,000-kva, 25-cycle, 110,000 26,400-volt, 3-phase transformers, with high-and low-voltage switching. These transformers will supplement existing transformation facilities now loaded to the limit in the suburban area east and north of Toronto. Purchase of major station equipment is under way and the contract for the frequency-changer has already been let.

Exchange of power and energy between the 60-cycle Georgian Bay and Eastern Ontario divisions will be effected over new transmission lines con-

necting the new station at Scarborough to the existing transformer station at Oshawa, and to a new transformer station at Fergusonvale. Transfer of power and energy to and from the 25-cycle Niagara division will be effected through the Scarborough frequency-changer and over a new transmission line connecting the new Scarborough station to Toronto-Leaside transformer station. The 60-cycle transmission lines to Oshawa and Fergusonvale are scheduled to be completed and temporarily tied together in the early summer of 1946. The new Scarborough station and the connecting line to Toronto-Leaside are scheduled for completion in the spring of 1947.

In connection with the above, a new 15,000-kva, 110,000-44,000-volt transformer station, with switching and 44,000-volt regulating equipment is being planned for Fergusonvale. On the 110,000-volt side it will initially be connected to Oshawa transformer station, but will eventually be fed from the new Scarborough station 110,000-volt bus. On the 44,000-volt side it will be tied in to the Georgian Bay division through the 44,000-volt bus in the existing Fergusonvale auto-transformer station on the same site.

Authorization was also given for the installation at Oshawa transformer station of 110,000-volt switching equipment to control the new line to Scarborough and the existing line from Sidney; and for the installation at Toronto-Leaside transformer station of two 2,500,000-kva oil circuit-breakers and associated equipment to control the new connection to Scarborough. The work at Oshawa will include the installation of 21,000-kva equipment to regulate the voltage of the 44,000-volt power supply. The work at Toronto-Leaside will include the replacement of eight existing 1,500,000-kva circuit-breakers of 2,500,000-kva rated capacity to provide increased rupturing capacity for higher power concentrations.

New Terminal Station and Service Centre

Studies of the greater Toronto area have demonstrated the need of a 220,000-volt terminal transformer station on the western side to provide facilities similar to those now provided by Leaside transformer station on the eastern side. A suitable undeveloped area of land was purchased in Etobicoke township, near Islington, for such a station and for its associated transmission line rights-of-way, and also, adjoining the station, for the future establishment of a service centre. Because of a re-arrangement of transmission lines west of Toronto, the 110,000-volt switching portion of the proposed future 220,000-volt terminal station will be constructed first; and preliminary design, and the purchase of switch yard equipment is progressing. Construction of this initial portion, and of associated transmission line changes to co-ordinate the 110,000-volt circuits in the westerly portion of the Toronto metropolitan area, is scheduled for completion at the end of 1946.

Preliminary studies are under way regarding the proposed service centre, the purpose of which will be to centralize major repair, maintenance, salvage, storage, shop, garage, and other service facilities. Initially, it is only proposed to install much needed pole-storage facilities, with railway sidings and access roads.

Other Changes

The installation of the 40,000-kva synchronous condenser at Essex transformer station is almost complete, and it will be placed in service early

in 1946. The new control room, and the outdoor equipment which is to replace the indoor portion of the 26,400-volt bus and switching equipment, will be completed later in 1946.

The supply of power to the Atomic Research plant of Defence Industries, Limited, near Chalk river, involved, in addition to the new transmission line, the construction of a 110,000-volt switching station at Haley, and a 3,000-kva, 110,000 2,400-volt step-down transformer station at the Defence Industries, Limited plant. The new stations and line were placed in service at the end of April, 1945.

For the supply of power to an area within the Martintown rural power district, a 44,000-volt, wood-pole transmission line was constructed 16 miles from Maxville to Plantagenet Springs, where a 1,000 kva, 44,000 8,000-volt, step-down distributing station was installed. This area is now supplied from Cornwall, but previous to September 30, 1945, it was supplied through Treadwell.

Lines and stations in the southern portion of the Eugenia district, Georgian Bay division, are being converted from the existing operating voltage of 22,000 volts to a higher voltage in order to improve voltage regulation, increase transmission capacity between Eugenia generating and Hanover frequency-changer stations, and feed the new station at Orangeville. Most of the lines have been re-insulated, and with the completion of changes authorized at Eugenia generating station, Hanover frequency-changer station, and Dundalk, Durham, Grand Valley, Mount Forest, Orangeville, Priceville, and Shelburne distributing stations the circuit voltage will be raised to 44,000 volts.

To provide for increasing loads and new industrial customers in the Cornwall area a 110,000-volt steel-tower direct line from Ottawa to Cornwall was decided upon. This line is scheduled to be in service, with temporary terminal connections, early in 1946. Plans are being prepared for the installation at Cornwall switching station of new 110,000-volt switching equipment; and for the installation at Cornwall transformer station of an outdoor 15,000 kva, 110,000 44,000 4,000-volt, self-cooled transformer bank, including a spare 5,000-kva unit, 15,000-kva, 44,000-volt regulating equipment, and necessary structures, switching and other auxiliary equipment. The new transformers and regulator have been purchased, and changes at the two stations are scheduled for completion in the summer of 1946. It is planned to convert the existing bank of water-cooled transformers to self-cooled units and to re-connect them for 11,000-volt service.

During the war years it became apparent that, for security of service, a 110,000-volt switching station was required in the vicinity of Ottawa. With the addition of the new 110,000-volt circuit to Cornwall the need for such a station became urgent. Land is being purchased south of Ottawa and a new station to be known as Merivale switching station is scheduled to be in service during 1946.

At Hamilton-Gage transformer station a fourth 25,000-kva transformer previously held in reserve equipment was connected into service, with the necessary high and low-voltage structures and switching equipment. This increases the station capacity to 100,000 kva and will make additional power available to the Hamilton Hydro-Electric System for a new load at the Steel Company of Canada. At Toronto-Fairbank transformer station, to supply increasing demands in the north-western Toronto area, the third 25,000-kva,

110,000/26,000-volt, 3-phase transformer, previously available as an unconnected spare, is being permanently connected, and the necessary high and low-voltage structures and switching installed.

A new 8,000 kva, 110,000 26,400-volt transformer station was authorized at Caledonia, to improve voltage conditions and to reduce the load on Dundas transformer station. The new station will serve Caledonia, and municipalities and rural power areas south of that village which are now supplied from Dundas. The station is scheduled for completion in 1946.

Conditions in the St. Catharines-Thorold area are being studied to provide a new transformer station.

Field construction of the 110,000-volt steel-tower transmission line between Kent and St. Clair transformer stations will be commenced in December, 1945, and is expected to be completed in the summer of 1946. In connection therewith, high-voltage switching will be installed at Kent transformer station. The work includes a new 110,000-volt outdoor switch structure, the extension to this structure of the indoor bus, and the modernization of station lightning protection.

Increasing loads at Sidney transformer station were taken care of during the war years by installing forced air cooling on the transformers, but the limit of capacity to be obtained by this method has been reached and a second 15,000-kva, 110,000 44,000 4,000-volt transformer bank, together with a 15,000-kva voltage regulator, will be placed in service early in 1946. In the Kingston area, the installation of a second 15,000-kva 110,000 44,000 4,000-volt transformer bank at Frontenac transformer station, together with a 15,000-kva voltage regulator was authorized, and is scheduled for completion late in 1946.

To meet increased load conditions at West Lorne distributing station and to improve voltage regulation in the district supplied by St. Thomas transformer station, the transmission voltage is being raised from 13,200 to 26,400 volts. The work, scheduled for completion in 1946, includes the installation of two 5,000-kva, 13,200 26,400-volt auto-transformers at St. Thomas, the re-insulating of 48.9 miles of transmission line, and the raising of the operating voltage at West Lorne, Dutton, Shedden, Aylmer, St. Thomas Provincial Hospital, and Port Stanly distributing stations. The station capacities at West Lorne and Port Stanley will be increased.

Rapidly growing summer resort loads on the west shore of lake Simcoe are overloading the existing stations. To assist in carrying these loads authorization was given for a new 1,000-kva, 44,000 8,000-volt distributing station at Alcona Beach for initial operation at 22,000 8,000 volts. The station will be supplied by a new 7.6 mile wood-pole line from the existing Barrie-Bradford line.

With the purchase of the Caledon Electric Company, studies were made of the best method of incorporating its properties into the Georgian Bay division. Authorization was given for the construction of a new 44,000 12,000-volt step-down station, to be known as Orangeville distributing station No. 2; a new 12,000-volt line from Orangeville to Cataract; and the raising of the voltage of the Caledon Electric Company lines from 6,600 to 12,000-volt operation, with necessary rehabilitation.

Engineering and purchasing assistance is being given, and construction work undertaken, in connection with new municipal stations for the Belleville, Chatham, Goderich, and Waterloo Public Utility Commissions, and for the

Brantford Township and East York Hydro-Electric Systems. The construction of Almonte municipal station, referred to in last year's report, was completed. Engineering assistance is being given to the Board of Light and Heat Commissioners of Guelph in the preparation of drawings for its new municipal station No. 5, and engineering assistance to the Peterborough Utilities Commission, mentioned last year, was continued. The construction of new substations for the Thorold and Picton Public Utilities Commissions has been authorized.

In order that the Ottawa Hydro-Electric System could plan for a new substation, which would need to be placed adjacent to a step-down station of the Commission, the Commission was requested to determine by an analysis of the local system's loads the most suitable location for the two stations. As a result of the study a combined site for the two stations was purchased, and the Ottawa Hydro-Electric System will shortly construct its low-voltage substation. The Commission's station will be known as Ottawa-Riverdale transformer station.

THUNDER BAY SYSTEM

The fourth 15,000-kva unit at Alexander generating station was placed in service on October 1, 1945, increasing the station capacity to 60,000 kva.

A new 500-kva, 110,000 2,300-volt distributing station is being installed at Nipigon to supply power to the village and surrounding area. The new power supply will replace the existing supply from step-down transformers owned by the Brompton Pulp and Paper Company.

The site and transformers have been purchased for a new 15,000-kva, 110,000 22,000-volt transformer station No. 2 at Port Arthur.

NORTHERN ONTARIO PROPERTIES

Abitibi District

Ramore 26,000 8,000-volt, 3-phase distributing station No. 1 will in future supply the Matheson area, and its capacity is being increased from 75 kva to 150 kva. To supply the Ramore area, a new 75-kva, 26,400 4,600-volt single-phase distributing station is being installed on the Ramore transformer station site. It will be known as Ramore distributing station No. 2.

Equipment was installed at Kirkland Lake transformer station to supply separate regulated voltage to the new Timiskaming district and to Lake Shore Mines, Ltd. Changes and additions are being made to the telephone equipment to facilitate the interconnection of the Abitibi and Timiskaming district communication systems.

Timiskaming District

This district comprises properties purchased from the Northern Ontario Power Company.

Plans are under way for the amalgamation of the purchased properties with the Abitibi district. This will involve changes to and rehabilitation of purchased stations and transmission lines in the Timmins-Schumacher, Cobalt, and Kirkland Lake areas; alterations to and rehabilitation of purchased generating plants supplying these respective areas; and the installation of load totalizing metering in various customers' stations.

The two 10,500-kva, 26,400 12,000-volt transformer banks and associated equipment at the Hollinger Consolidated Gold Mines which were

originally installed by the Company to receive 26,400-volt power were taken over by the Commission; and switching, metering, and other additions and changes were made to supply power to the Hollinger mines at 12,000 volts, and to provide a tie between the Abitibi and Timiskaming districts through Schumacher transformer station. The station, as changed, is known as Hollinger transformer station, and was put into service during May, 1945.

Sudbury District

In connection with the Sudbury rural power district, a new 1,000-kva, 22,000/12,000-volt distributing station No. 3 was installed at Sudbury; the distribution system is being changed from 4,000-volt to 12,000-volt operation; and necessary extensions are being made. The existing Sudbury distributing stations Nos. 1 and 2 were sold to the Sudbury Hydro-Electric Commission, with the exception of certain minor equipment.

A 10-kva, single-phase, 22,000/220-110-volt outdoor station was installed for the Canadian National Railways at St. Cloud, and placed in service in January, 1945.

Nipissing District

A new 1,000-kva, 22,000/12,000-volt distributing station to operate initially at 22,000/8,000 volts, was constructed at North Bay to replace North Bay rural station, which is being dismantled.

Transformer capacity at Bingham Chute generating station for the Powassan rural power area was increased from 75 kva to 250 kva.

Authorization was given to increase the capacity of the Sturgeon Falls-North Bay 22,000-volt tie line.

Manitoulin Rural Power District

Studies are under way regarding possible additional sources of power supply to Manitoulin rural power district.

Patricia District

A new 600-kva, 44,000/2,300-volt distributing station was installed at Red Lake townsite.

Rainy River District

The new 450-kva, 44,000/8,000-volt Atikokan distributing station was placed in service during February, 1945.

TRANSFORMER CHANGES COMPLETED DURING YEAR ENDED OCTOBER 31, 1945

Station	Installed transformers						Removed transformers		
	No	kva	Ph.	Total kva	From	In Service	No	kva	To
SOUTHERN ONTARIO SYSTEM									
Aldershot.....D.S.	3	333	1	1,000	New	Nov. 26, '44	3	150	Rockwood D.S.
Alexandria.....D.S.	1	600	3	600	New	July 8, '45	1	300	Reserve
Almonte.....M.S.	1	1,000	3	1,000	New	Dec. 31, '44			
Balderson.....D.S.						May 25, '45	1	150	Reserve
Bowmanville.....D.S.	1	1,000	3	1,000	Reserve	Nov. 1, '44			
Canada Cement (Belleville Lehigh)..D.S.	1	1,500	3	1,500	Cornwall Howard Smith D.S.	Dec. 5, '44			
Consecon.....D.S.	3	200	1	600	Reserve	Feb. 4, '45	3	100	Stirling
Cookstown.....D.S.	1	150	3	150	Reserve	Nov. 28, '44	1	75	Reserve

TRANSFORMER CHANGES COMPLETED DURING YEAR ENDED OCTOBER 31, 1945

Installed transformers							Removed transformers			
Station	No	kva	Ph.	Total kva	From	In Service	No	kva	To	
SOUTHERN ONTARIO SYSTEM—Continued										
Cooksville.....	T.S.	3	1,250	1	3,750	Reserve	Mar. 21, '45	2	1,250	Salvage
DeCew Falls.....	G.S.	1	600	3	600	New	July 5, '45	1	1,250	Reserve
Defence Industries Ltd. Project N.R.X.....	T.S.	3	1,000	1	3,000	New	Apr. 29, '45	1	250	Reserve
Dresden.....	D.S.	3	333	1	1,000	Reserve	Sep. 16, '45	1	333	Reserve
Dublin.....	D.S.	1	300	3	300	Reserve	Apr. 17, '45	1	75	Salvage
Essex.....	T.S.	1	5,000	1	5,000	Reserve	Mar. 26, '45	1	75	Reserve
Huntsville.....	D.S. No. 2	3	333	1	1,000	Reserve	July 1, '45	1	5,000	Reserve
Huntsville.....	R.S.						July 1, '45	3	50	Reserve
Island Grove.....	D.S.	1	600	3	600	Reserve	June 30, '45	3	75	Reserve
Lindsay.....	D.S.	1	500	3	500	Salvage	July 7, '45			
London.....	T.S.	1	5,000	1	5,000	Reserve	June 7, '45			
Midhurst.....	D.S.	3	200	1	600	Reserve	Nov. 16, '44	3	100	Reserve
Milton.....	D.S.	3	333	1	1,000	New	Oct. 28, '45			
Milverton.....	D.S.	3	250	1	750	Woodbridge D.S.	Apr. 3, '45	3	150	Reserve
Newburgh.....	D.S.	1	37.5	1	37.5	Rural Stores	Nov. 5, '44			
Oakville.....	D.S.	3	200	1	600	Reserve	Nov. 12, '44			
Oakville (Can. Dehydrated Alfalfa)	D.S.						Feb. 7, '45	3	50	Salvage
Perth.....	D.S. No. 2	3	200	1	600	New	May 6, '45	3	100	Reserve
Plantagenet Springs.....	D.S.	3	333	1	1,000	New	Sep. 30, '45			
Rockwood.....	D.S.	3	150	1	450	Aldershot D.S.	June 10, '45	3	75	Reserve
Seaforth.....	D.S.	3	75	1	225	Reserve	July 22, '45			
Stirling.....	D.S.	3	100	1	300	Consecon D.S.	June 10, '45			
Tavistock.....	D.S.	3	667	1	2,000	Reserve	Sep. 23, '45	3	250	Reserve
Thornbury.....	D.S.	3	75	1	225	Reserve	Aug. 24, '44			
Utterson.....	D.S.	3	200	1	600	New	June 8, '45			
Willowdale.....	D.S.	2	1,000	3	2,000	New	Nov. 30, '44	3	667	Reserve
Winchester.....	D.S.	1	600	3	600	New	Feb. 18, '45	1	300	Reserve
Woodbridge.....	D.S.	3	667	1	2,000	Reserve	Nov. 26, '44	3	250	Milverton D.S.
THUNDER BAY SYSTEM										
Port Arthur.....	D.S.	1	200	1	200	New	Jan. 9, '45			
Rossllyn.....	D.S.	3	333	1	1,000	New	Jan. 3, '45			
NORTHERN ONTARIO PROPERTIES										
Timiskaming District										
Hollinger.....	T.S.	6	3,500	1	21,000	Holl'g'r Gold Mines	May 7, '45			
Sudbury District										
						Sudbury D.S. No. 1	Jan. 1, '45	7	1,000	Sold to Sudbury H.E.C.
						Sudbury D.S. No. 2	Jan. 1, '45	3	1,000	Sold to Sudbury H.E.C.
Sudbury.....	D.S. No. 3	3	333	1	1,000	New	Aug. 14, '45			
Rainy River District										
Atikokan.....	D.S.	3	150	1	450	Rossllyn D.S.	Feb. 3, '45			

TOTAL MILEAGE OF TRANSMISSION LINES AND CIRCUITS

System and voltage	Kind of structures	Line route or structure miles		Circuit miles	
		Total to Oct. 31, 1944	Additions 1945	Total to Oct. 31, 1945	Total to Oct. 31, 1945
SOUTHERN ONTARIO SYSTEM					
Niagara division					
220,000-volt	steel	1,025.12		1,025.12	1,069.97
110,000-volt	"	812.22		812.22	1,400.95
110,000-volt	wood	111.98		111.98	113.81
90,000-volt †	steel		65.85	65.85	120.81
60,000-volt †	"	35.23		35.23	35.57
60,000-volt	wood	3.03	*2.78	0.25	0.25
26,400-volt	"	878.16	5.85	884.01	1,057.28
13,200-volt	"	252.80	*0.10	252.70	320.35
13,200-volt	steel	0.82		0.82	1.64
12,000-volt	wood	72.39		72.39	91.26
Dominion Power district—44,000 volt . .	steel	34.97		34.97	69.94
Dominion Power district—44,000-volt . .	wood	39.58		39.68	39.68
Dominion Power district—22,000-volt . .	"	28.02		28.02	28.02
Dominion Power district—10,000-volt . .	"	14.40		14.40	14.40
Georgian Bay division					
110,000-volt	wood	25.69		25.69	25.69
44,000-volt	"	223.42		223.42	250.92
6,600-volt	"	2.30		2.30	2.30
Severn district 22,000-volt	"	110.16		110.16	134.46
Eugenia district—44,000 & 22,000-volt . .	"	242.08		242.08	308.47
Wasdell district—22,000-volt	"	82.12		82.12	83.46
Muskoka district—44,000-volt	"	26.31		26.31	26.31
Eastern Ontario division					
110,000-volt	steel	163.23		163.23	166.54
110,000-volt	wood	280.14	56.42	336.56	336.56
44,000-volt	"	24.33		24.33	24.33
33,000-volt	"	42.26	0.54	42.80	48.48
Central district, 44,000-volt and less . . .	"	502.46	*2.05	465.56	538.64
St. Lawrence district, 44,000-volt	"	128.29	16.40	144.69	145.07
Rideau district, 26,400-volt	"	62.48		62.48	62.48
Madawaska district, 33,000-volt	"	59.10		59.10	59.10
THUNDER BAY SYSTEM					
110,000-volt	steel	82.12		82.12	164.28
110,000-volt	wood	178.21		178.21	178.21
44,000-volt	"	113.81		113.81	113.81
22,000-volt	"	8.05		8.05	8.05
12,000-volt	"	1.45		1.45	1.45
NORTHERN ONTARIO PROPERTIES					
Abitibi district—132,000-volt	steel	362.74		362.74	725.48
Abitibi district—132,000-volt	wood	190.19		190.19	190.19
Abitibi district—26,400 & 13,200-volt . .	"	151.35		151.35	152.36
Sudbury district—110,000-volt	"	46.23		46.23	46.23
Sudbury district—22,000-volt	"	61.57		61.57	61.57
Nipissing district—22,000-volt	"	63.16		63.16	80.04
Patricia district—44,000-volt	"	343.59	1.51	345.10	345.10
Patricia district—22,000-volt	"	32.76		32.76	32.89
Rainy River district—110,000-volt	"	119.81		119.81	119.81
Timiskaming district—110,000-volt	steel		112.82	112.82	225.64
Timiskaming district—110,000-volt	wood		74.56	74.56	74.56
Timiskaming district—44,000-volt	"		247.30	247.30	247.30
Timiskaming district—12,000-volt and 11,000-volt	wood		100.49	100.49	170.21
Totals		7,104.08	†610.96	7,715.04	9,513.92

*Removals. †Net Increase. ‡Former T. & N.P. Co. circuits are now used at various voltages ranging from 4,000 volts to 110,000 volts.

NOTE: Circuit miles of 220,000-volt line in the province of Quebec connected to H-E.P.C. lines=103.45. Total 220,000-volt system interconnected circuit miles=1,173.42.

**TRANSMISSION LINE CHANGES AND ADDITIONS MADE DURING THE YEAR
ENDED OCTOBER 31, 1945**

SOUTHERN ONTARIO SYSTEM

HIGH-VOLTAGE LINES

The 60,000-volt, single-circuit, wood-pole line from Ontario Power transformer station 2.41 miles to Cyanamid transformer station was removed.

The 60,000-volt, single-circuit, wood-pole line from Queenston forebay towers 0.37 mile to Niagara River switching station was removed.

LOW-VOLTAGE LINES

Niagara Division

DUNDAS DISTRICT:—A 26,000-volt line was built from Ancaster junction 2.78 miles to Ancaster distributing station.

LONDON DISTRICT:—A section of the 26,400-volt line from Delaware junction to Mt. Brydges junction 0.06 mile in length was removed by relocation of the line.

ST. THOMAS DISTRICT:—The 13,200-volt line from Aylmer junction to Aylmer distributing station was relocated for 0.25 mile.

A section of the 13,200-volt line from Yarmouth junction to Port Stanley distributing station 0.03 mile in length was removed by relocation of the line.

COOKSVILLE DISTRICT:—A section of the 13,200-volt line from Cooksville Shale junction to The Cooksville Company Limited, 0.10 mile in length, was removed. The sky wire was removed throughout, a distance of 1.22 miles.

KENT DISTRICT:—A section of 26,400-volt line 1.85 miles in length from Prince Albert junction to Como junction was relocated and total mileage reduced by 0.02 mile.

YORK DISTRICT:—A 26,400-volt line was built from Long Branch distributing station 0.36 mile to Neptune Meters Ltd.

HAMILTON DISTRICT:—A 13,200-volt circuit was erected on existing pole lines 2.45 miles and on new poles 0.09 mile from Bartonville distributing station to Stoney Creek distribution station.

FAIRBANK DISTRICT:—A 26,400-volt line was built from Base Line junction 1.34 miles to Island Grove distributing station.

A 26,400-volt line was built from Post Road junction 2.91 miles to Department of Public Works (Sunnybrook Military Hospital) of which 0.95 mile was built for that customer.

THOROLD DISTRICT:—The 12,000-volt line from Thorold transformer station 0.05 mile to Provincial Paper (steam) distributing station was restrung with heavier conductor.

The 12,000-volt line from Provincial Paper (steam) distributing station 9.22 mile to Thorold distributing station was restrung with heavier conductor.

Eastern Ontario Division

A 110,000-volt, single-circuit, wood-pole line was built from Haley switching station 56.42 miles to Defence Industries station (N.R.X.) near Chalk River.

A 33,000-volt wood-pole line was built from Almonte junction 0.51 mile to Almonte station. **CENTRAL DISTRICT:**—A section 0.03 mile in length was added to the 44,000-volt line from Sidney transformer station to Brighton distributing station by relocation of the line.

The 44,000-volt line from Auburn Switching station 2.08 miles to Peterborough was sold to Peterborough Utilities Commission.

ST. LAWRENCE DISTRICT:—A 44,000-volt line was built from Maxville distributing station 16.4 miles to Plantagenet Springs distributing station.

The 44,000-volt line from Sophia junction 12.12 miles to Phillips junction was rebuilt and the sky wire was removed.

The 44,000-volt line from Phillips junction 0.46 mile to Brockville distributing station was rebuilt and the sky wire was removed.

NORTHERN ONTARIO PROPERTIES

PATRICIA DISTRICT:—A 44,000-volt line was built from Madsen Red Lake Gold Mines Limited station 1.51 miles to Hasaga Gold Mines Limited station No. 2.

COMMUNICATIONS—ALL SYSTEMS SOUTHERN ONTARIO SYSTEM

In the Niagara division of the Southern Ontario system, a new four-circuit open-wire telephone pole line was constructed between the DeCew Falls 66²/₃ cycle generating station and Turners junction, a distance of 3.31 miles. Between Allanburg junction and Pelham junction, a distance of 8.02 miles, a new telephone pole line with six circuits was constructed to replace three deteriorated telephone pole lines; and between Pelham junction and Vinmount a telephone pole line with two telephone circuits was reconstructed for a distance of 17.55 miles. One circuit between Ancaster junction and Ancaster distributing station was erected on the newly constructed 26,400-volt pole line; and single telephone circuits were erected between Stoney Creek distributing station and Saltfleet R.P.D. office, a distance of 1.19 miles, and from Base Line junction to Island Grove distributing station for 1.34 miles.

Two permanent private branch exchanges consisting of 15 lines each were installed in the Power Supervisor's office at the Administration building; and at Frontenac transformer station in the Eastern Ontario division two private branch exchange turrets consisting of seven and eight lines respectively were installed in the station control room and the operators' residence at Frontenac.

At the Toronto-Strachan transformer station the telephone equipment was transferred to the new telephone room and new cables were installed. Carrier telephone terminals were placed in operation at the Niagara transformer station and Toronto-Strachan transformer station to provide a direct telephone communication channel between the Power Supervisor's office at the Administration building and the district load supervisors at Niagara Falls. In addition a four-channel telemetering telephone carrier system was installed between Niagara Falls and the Power Supervisor's office in Toronto to provide the necessary channels for remote indication of power system data to be made available to the new Power Supervisor's organization at Toronto.

NORTHERN ONTARIO PROPERTIES

Timiskaming District

In the Timiskaming district of the Northern Ontario properties, a new three-circuit telephone pole line was constructed for a distance of 1.75 miles between Indian Chutes generating station and the trunk telephone line between Schumacher and Elk Lake to provide improved interconnection facilities between the New Liskeard and Schumacher districts.

A private branch telephone exchange together with revised protective equipment was installed at Schumacher transformer station to provide interchange telephone facilities with the Commission's system in the Timmins area. At Indian Chutes generating station a five-line private branch exchange along with suitable protective equipment was installed to provide improved telephone service for system operation.

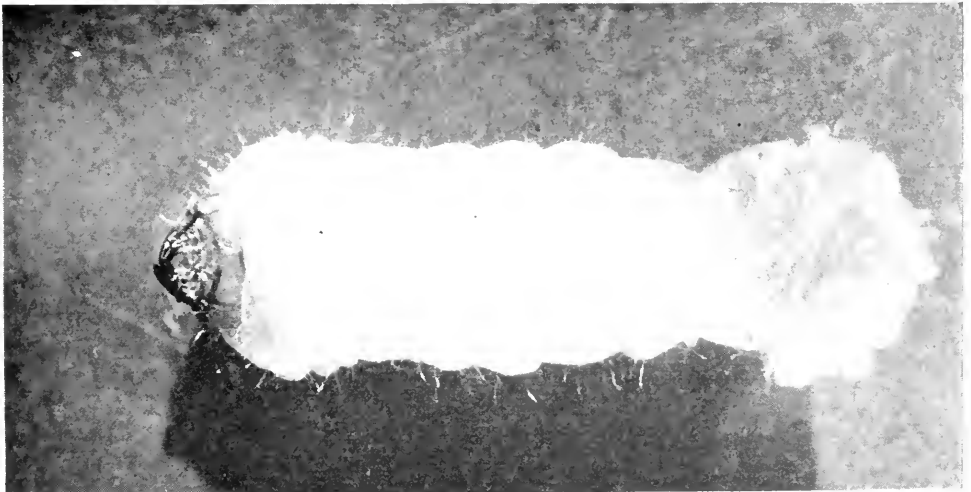

AN ENEMY OF WOOD POLES

This pine borer, showing head and nippers with which it eats paths through solid wood, was found by a field inspector in a pole submitted for power line construction. Poles which have been attacked by these borers are not acceptable for the Commission's use. In 1945 nearly sixty thousand red pine and jack pine poles were utilized by the Commission after being rigidly inspected and subsequently pressure treated with preservatives. Magnification 10 times

DISTRIBUTION LINES AND SYSTEMS IN RURAL POWER DISTRICTS

The following summary shows the mileage of distribution lines constructed by the Commission in rural power districts and the number of consumers served.

The summary indicates a total net increase in construction during the year of 1,132 miles of new primary line completed and service given to 12,342 additional consumers.

SUMMARY OF CONSTRUCTION IN RURAL POWER DISTRICTS

System and division or district	At October 31, 1944		At October 31, 1945					
	Miles of primary line con- structed	Number of con- sumers re- ceiving service	Miles of primary line			Number of consumers		
			Con- structed	Under con- struction or author- ized	Total	Re- ceiv- ing ser- vice	Auth- orized	Total
SOUTHERN ONTARIO SYSTEM								
Niagara division	11,953	88,823	12,419	306	12,725	95,679	1,283	96,962
Georgian Bay division	3,093	19,768	3,411	175	3,586	22,698	682	23,380*
Eastern Ontario division	4,762	30,420	5,082	246	5,328	32,532	1,038	33,570
THUNDER BAY SYSTEM	290	1,506	301	1	302	1,592	11	1,603
NORTHERN ONTARIO PROPERTIES								
Abitibi district	57	253	65	7	73	297	24	321
Manitoulin district	162	1,012	165	2	167	1,099	9	1,108
Sudbury district	31	1,477	34	3	37	1,645	0	1,645
Nipissing district	89	959	91	0	91	1,018	1	1,019
Totals	20,437	144,218	21,569	740	22,309	156,560	3,048	159,608

*Includes Caledon Electric as a system consumer.

SECTION VIII

RESEARCH—TESTING—INSPECTION

PRODUCTION AND SERVICE

WITH the cessation of hostilities in Europe and Japan, the activities of the Laboratories toward the war effort ended quickly and about one-third of the staff was transferred from war work to the many pressing research problems of the Commission that had been deferred during the war years. Work was expanded in many fields, including grounding, insulation, electronics, stress analysis, and the treatment of wood poles. A new domestic hot water tank was developed and a new type of heating element designed which simplifies maintenance and gives increased efficiency.

The Commission's post-war programme has also been responsible for much new work. Field surveys for the purpose of locating suitable sources of concrete aggregate have been carried out in several places where major construction projects are planned. Existing structures have been inspected and tested to obtain data on service behavior as a guide to future design and construction. New materials and methods developed during the war are being studied to determine whether they can be usefully applied in the Commission's work.

The Hydro undertaking of Ontario is greatly benefited by the efforts of engineers and scientists everywhere who contribute to the world's scientific knowledge. The scientific staff of the Commission recognizes its obligation to add something to this knowledge and the Commission encourages its staff to participate actively in the work of scientific societies, standardizing organizations and other bodies by the presentation of papers, the contribution of scientific data and the preparation of standard specifications.

Factory inspection and witness testing included a large turbine and generator for extension of one of the power plants, a large synchronous condenser for another location, power transformers over a very wide range of capacity, oil circuit breakers and other equipment for erection in the field. Checking of quality of materials and fitting of parts before assembly is a very important part of this work.

The Approvals Laboratory, acting as agent of the Canadian Standards Association, has continued the testing of domestic appliances and fittings and has co-operated with the Electrical Inspection department for protection against electric shock and fire hazard to reduce accidents to a minimum in the Province.

The machine shop and garage at the service building maintained in good condition the large fleet of trucks used by the Commission throughout Ontario. The volume of work increased during the year.

RESEARCH AND TESTING LABORATORIES

Research

The Laboratories are involved in study of all research problems of the Commission and carry on all testing in connection with investigations. The Main Research Committee, consisting of five department heads, deals with general matters and institutes research studies. The actual research work is conducted, both in the Laboratories and in the field, by subcommittees, each prepared to study certain specific problems for which solutions are desired by the Commission or by a municipality.

Electrical Insulation

Direct current was used in several cases to locate cable faults. This technique is valuable for certain types of installation.

A direct current insulation tester was constructed using rectifier tubes and having a voltage range up to 5,000 volts with a maximum short circuit current of 20 milliamperes. This equipment will supplement the megger for testing insulation.

Power factor tests were made in the Laboratories on various apparatus and plans are being prepared for a field testing program on a substantial scale.

Instruction on the application of the gradient method of testing apparatus bushings was given to members of the Operating staff in the field.

The cause of failure of some suspension insulators in the field was investigated.

The use of impulse testing was advanced and a high voltage, high speed electronic oscillograph was ordered to supplement this work.

The installation of magnetic links at Burlington transformer station was greatly extended and useful records of surges caused by lightning were obtained.

Studies and tests were continued to contribute data on test methods for insulating oils for the Committee of the American Society for Testing Materials.

Vibration of Line Conductors

The study of problems associated with the vibration of line conductors and the development of methods and equipment to eliminate mechanical failure due to fatigue have been the chief activities of a special committee of engineers for many years. During the past year this committee was less active as a result of the success of the investigations and methods adopted in past years.

Fatigue tests were made on three sizes of hard drawn copper and one high-strength copperweld wire conductor. These tests have suggested a modification in the material specification for wire.

A report was prepared entitled: "Fatigue Strength Requirements for Galvanized Steel Ground Wire Strand" which indicates the desirability of a revision in the present ground wire strand specification to include fatigue limit requirements.

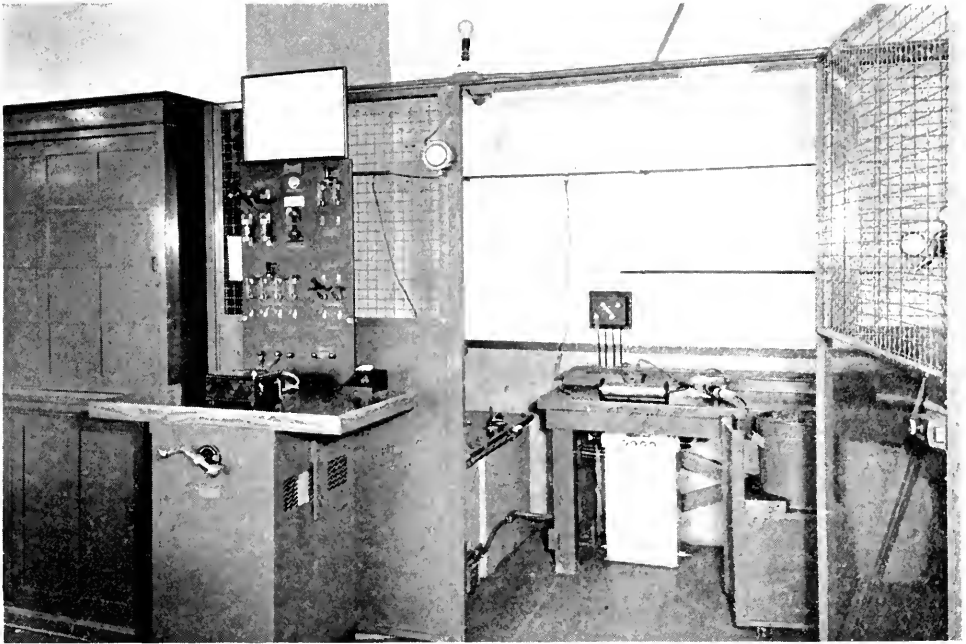

HIGH-VOLTAGE TESTING OF INSULATED WIRE AND CABLE
Flexible transformer equipment, smooth hand control, 550 to 46,000 volts

Treatment of Wooden Transmission Structures

In co-operation with the Canadian Forest Products Laboratories, strength tests were made on a number of jack pine poles infected with Red Heart, a disease caused by a fungus, *Trametes pini*, and affecting many strands of timber which otherwise would be suitable for pole line construction. This work was done with a view to promoting the efficient utilization of the timber resources of the Province.

Special laboratory equipment was constructed for the purpose of studying the effects of fungi on various preservatives. The Canadian Forest Products Laboratories supplied standard cultures of two common varieties of fungus. These were propagated in agar jelly to provide sufficient inoculum for the studies.

Several hundred poles were inspected in the field to determine the effect of different preservatives and methods of treatment. This work included the pole test plot at Barrie and the 44-kv power line in the Patricia district from Ear Falls generating station to Hudson.

Domestic Hot Water Tanks and Heaters

Studies were continued with a view to increasing the service life of hot water tanks and heaters and to prepare plans and designs for new flat-rate heater installations.

The sixth annual inspection of the experimental tanks operating under domestic service conditions at York station found very little change in the past year, the rate of deterioration now being very slow.

The investigation by accelerated tests of the quality of galvanizing on iron and steel was continued on specimens submitted by a manufacturer.

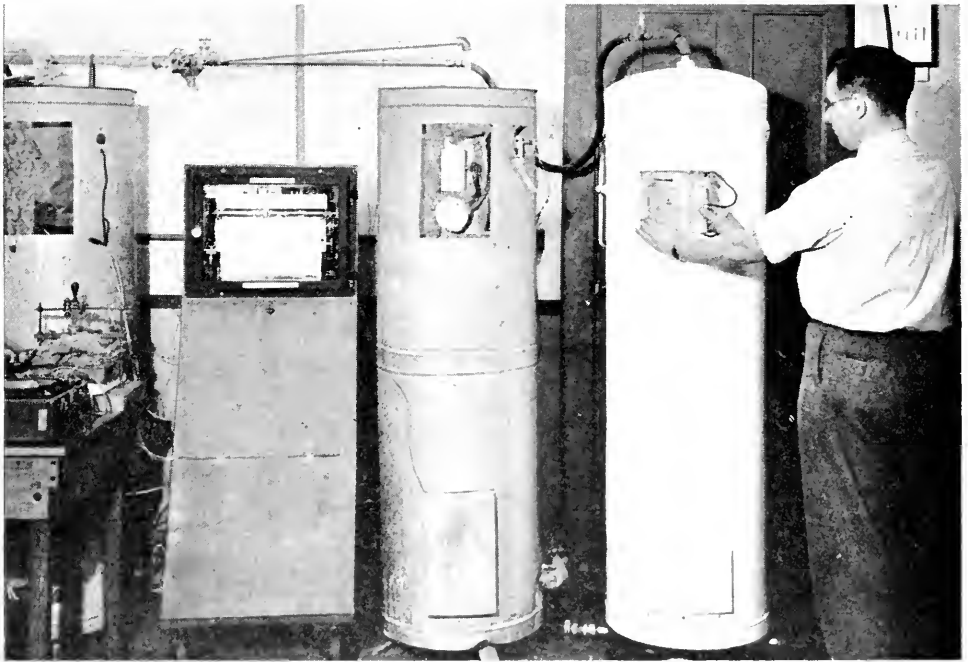

DEVELOPMENTS IN DOMESTIC WATER HEATING EQUIPMENT

The new water heater developed by the Laboratories with improved appearance, increased efficiency shown by extensive laboratory tests, and readily replaceable heating elements, is at right, with present standard tanks at left. The new design can be completely assembled and tested in the factory to simplify installation, and elements of various ratings may be used in the double-element flat-rate method of connecting heaters

A series of corrosive tests, under city water pressure and at various elevated temperatures, was conducted on plain iron cut from a used tank, on aluminum, on new galvanized iron and on glass-enamelled iron which showed a decided loss in gloss.

Microscopical studies were made on tank steel samples supplied by the Toronto Hydro Electric System and on an anodized aluminum tank from Arvida, Quebec.

Tank design was studied in regard to heat damage where the bottom is welded to the cylinder.

Substantial progress was made on the development of a flat-rate water heater arrangement designed for quick recovery of water temperature without the use of a booster heater. The new strap-on heater element improves the efficiency of the system at moderate cost and is readily removed to insert a new element or one of higher power without removal of the tank casing and thermal insulation. Specifications for a new type of hot water tank were prepared. A complete water-heater assembly is being designed to be factory-built, shipped and installed as a packaged unit.

Illumination

The characteristics of both hot and cold cathode fluorescent tubes were studied with a view to recommending suitable illumination equipment and satisfactory arrangement of luminaires to municipalities for solution of their consumers' lighting problems.

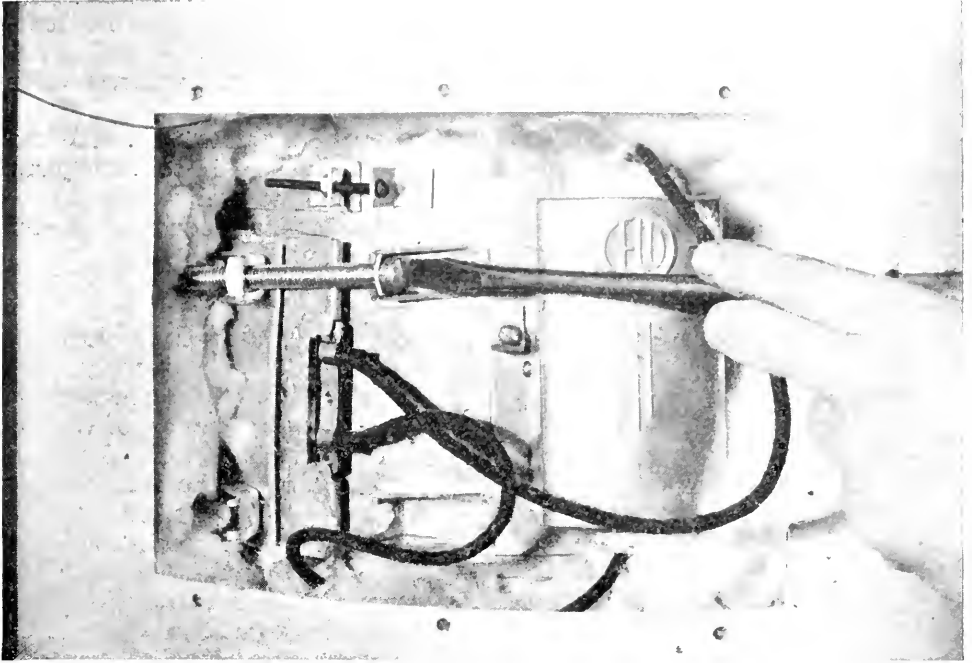

This new strap-on type of element, as seen through the opening in the cover of the tank, requires only a screwdriver to remove and replace with larger element, without disturbing any of the thermal insulation

Studies of school classroom lighting were continued and reports prepared on semi-direct lighting, indirect lighting, blackboard illumination, fluorescent fixtures and suitable spacing of fixtures.

Masonry Materials

Study of the thermal and structural behavior of Barrett Chute dam was continued to determine the seasonal trends at the point of observation. The information obtained may provide assistance in planning future hydraulic structures.

A search for internal cracks at Barrett Chute dam was made by measuring the velocity and intensity of waves set up in the dam by standardized impulses. An electronic interval timer, capable of measuring in the milli-second and micro-second ranges, was developed at the Laboratories for use on such concrete structures.

The study of deterioration of cement in storage which has progressed through a number of years was completed and a report prepared on the aging of cement.

Measurements were made to determine the effect of certain properties of cements upon the appearance of concrete.

Geophysical methods for the location of aggregate deposits and the investigation of foundation conditions were studied. Equipment was constructed and assembled and measurements were made at fourteen places where the results could be checked by drilling and excavation. Seismic principles also were employed to determine the distance to solid rock, and this method gave promise of being very useful.

Paints and Protective Coatings

A special committee studies the quality of paints required by the Commission and investigates new materials and formulated paints.

This committee revised the Hydro standard color chart and new color cards were prepared and put into use.

A number of tests were conducted on non-slip paints to reduce the hazard of workmen on the running boards of trucks. A suitable paint was recommended and has been used successfully for several months.

Black exterior transformer finishes were tested and a product was found with a longer life than those previously used.

Petroleum Products

A committee studies lubricating oils and greases as well as electrical insulating oils, all of which the Commission uses in very large quantity.

In co-operation with the American Society for Testing Materials, extensive tests were made to determine the relative accuracy of various procedures for measuring the dielectric strength of transformer oil. A second co-operative investigation in which many other large public utilities also are participating is a study of the deterioration of insulating oils in service.

Study of test results on most of the insulating oils in the Niagara division resulted in improved procedure for the valuation of used insulating oil.

A study was started to determine the most suitable additives to use in lubricating oil to obtain the particular properties desired in the finished oil, standard tests for valuating mineral oils not being applicable when additives are used.

Welding

Under the guidance of the committee on welding, satisfactory work was done in repairing by metal spray a discharge ring in the Hanna Chute turbine and guide vanes and a shaft at Eugenia generating station. Bronze welding on bronze runners also was successful.

Electronic Applications

Some important electronic problems were solved in designing special relays and amplifiers for operating oscillographs. The characteristics of coaxial cables were studied and tests were made by newly developed methods which gave a higher degree of accuracy.

Grounding

The resistance of electrical grounds by galvanized and ungalvanized rods has received further attention and methods of improving protection to operators of air-break switches have been studied from test results with grounded galvanized gratings.

An investigation of electrical circuits on farm premises was started with a view to eliminating any hazards found. An extensive program has been planned including line surveys, lightning surveys, grounding and other tests under abnormal loads and fault conditions.

Routine Testing, Materials and Equipment Inspection

The Laboratories do a large amount of routine testing of materials and various types of equipment, and inspect, at the factories, power equipment being built for the Commission and for the municipalities. These services

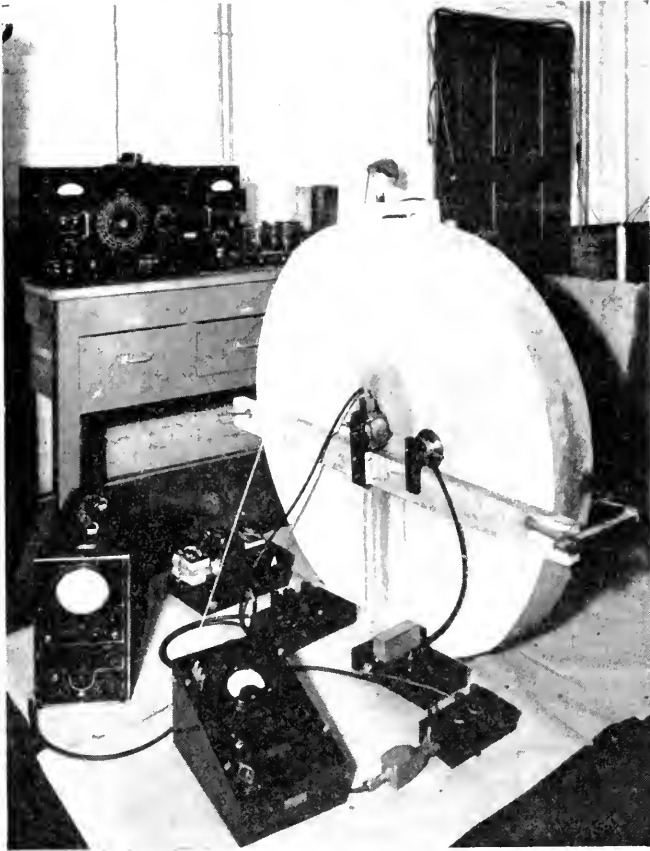

LOCATING CRACKS IN CONCRETE

Electrical equipment for studying the attenuation of high frequency sound waves. An endeavour is being made to employ the echo-ranging principle for the detection and locating of cracks in mass concrete. This method resembles those used in the recent war for locating submerged submarines

aim to insure highest quality in material and workmanship in the equipment together with suitable operating characteristics, reliability in service and minimum expense for maintenance.

Electrical Equipment

Acceptance tests were supervised and witnessed on one 15,000-kva. generator, unit No. 4, in Alexander generating station. This generator had been inspected during manufacture together with metal clad switching equipment and panels for its control.

Inspection during manufacture and final electrical witness tests were made on 100 power transformers of various ratings up to 20,000 kva., the total capacity tested being 129,815 kva., also 9 oil circuit breakers with total capacity of 447,300 kva, and 42 air-break disconnecting switches, totalling 3,654,500 kva.

Distribution transformers of all sizes have been inspected at the factories: the total quantity was 4,317, almost twice the number tested in the previous year. Nearly 200,000 line and bus insulators were inspected.

Routine tests in the Laboratories were made on 5,205 pairs of linemen's rubber gloves and on 1,880 samples of insulating oil. Special tests were made on 757 samples of oil. A total of 1,413 instrument and distribution transformers were tested, and also 7 motors. Sixty-five thermostats were tested. A total of 1,435 insulators were given flashover tests, 1,604 watt hour meters were repaired, and 161 indicating instruments were calibrated.

Mechanical and Structural Equipment

Important items in mechanical inspection of equipment were for generating and transformer stations.

For Alexander development, a 19,000 horsepower hydraulic turbine and 15,000 kva. generator were inspected together with two head gates and hoists, two stop-log winches and a sump pump.

For DeCew generating station, inspection included an emergency gate, a rack follower, and head works and tail race gantry cranes.

For Essex condenser station, a 40,000 kva. synchronous condenser and a 5 ton crane were inspected.

In addition to these items, turbine shaft forgings for Coniston, eight replacement runners for the Toronto Power Company plant, and 780 torsional vibration dampers were examined.

The tanks for all power transformers and oil circuit breakers were inspected for welding, and also 40 welded tanks for a transformer manufacturer.

Concrete

Three resident concrete inspectors with three other inspectors and assistants supervised the placing of concrete on construction projects at Alexander generating station and Essex transformer station, and also some concrete work done at Burlington transformer station. These inspectors test the aggregates, check the quality of concrete and supervise the placing of concrete.

Field surveys were made at three sites in search of suitable concrete materials for proposed construction.

X-Ray and Microscopical Examinations

The X-ray laboratory has been active and has given assistance to government departments in examination of castings.

Radio-graphic inspection was made on 26,464 light metal castings and 1,740 plastic parts.

Transmission Line Materials

Transmission line materials that pass through Strachan Avenue stores are inspected at the Laboratories. These include cross arms, brackets, insulator pins, clamps, general hardware, wire and cable. Copper wire and cable galvanized steel cable, and steel-reinforced aluminum cable amounted to 1,746 tons through the year.

Steel and Timber

Structural and reinforcing steel for new installations, 532 tons, was inspected. A total of 69,395 pine and cedar poles were examined for use in extension of distribution systems.

Chemical Testing

Chemical tests were made on 123 samples of paints and substitutes used by the Commission on construction projects. These were regular routine

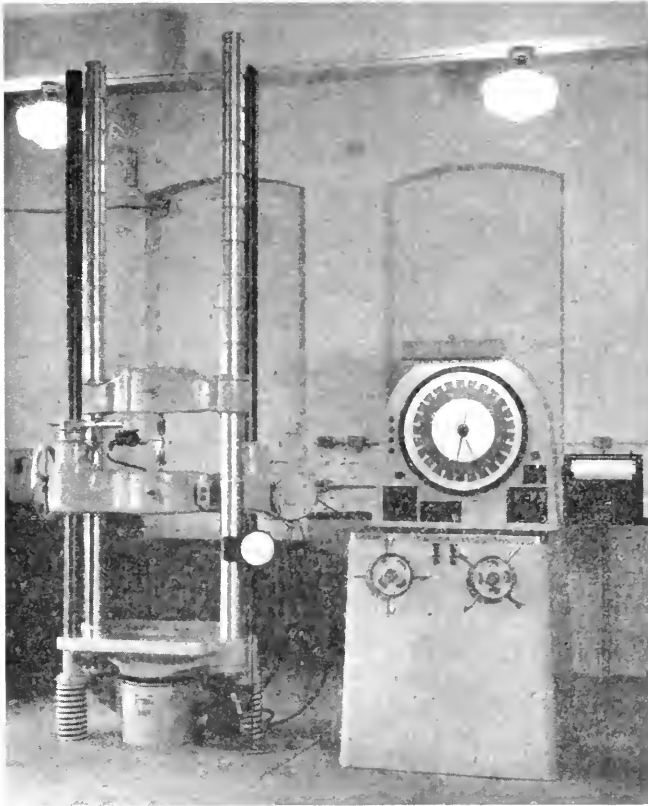

UNIVERSAL TESTING MACHINE

New equipment, with capacity of 120,000 pounds, for determining tensile and compressive strength of materials and mechanical devices and assemblies. As shown, a tensile test is being made on a standard metal specimen with extensometer attached to indicate stress and resultant strain

tests to insure good lasting qualities and suitable colors. Accelerated aging tests are made on the weatherometer at the Laboratories and serve as a guide in determining the life of this paint and its protective value.

Lamps and Lighting Equipment

The number of lamps examined and tested increased nearly fifteen percent over last year, the total being 82,501, and life tests were made on 4,450 lamps.

New Equipment

For the most of the year 1945, the Laboratories were restricted by war limitations and post-war shortages in the purchase of equipment. Some items were obtained however, and parts for other devices designed and built for special use.

A strain indicator was purchased for use with the resistance type strain gauge, a 200 inch-pound impact testing machine for plastics and a Tungar battery charger.

A motor drive was completed for the 20,000 lb. Olsen compression testing machine, also a load maintainer to hold load on a specimen in this machine within very close limits for an indefinite period of time. A strain dynamometer was designed and constructed. A device was built for detecting nails in logs before being run through the sawmills, and equipment completed for testing cracks in concrete. A load unit was designed for conditioning soil samples for shear tests, and alterations were made in the wire testing machines.

Specification and Committee Work

Members of the staff of the Laboratories represented the Commission at meetings and conferences of the following organizations, assisted in preparation of specifications, and were active otherwise in committee work. Canadian Standards Association, National Research Council, Canadian Electrical Association, Engineering Institute of Canada, American Institute of Electrical Engineers, American Concrete Institute, American Society for Testing Materials, Canadian Manufacturers Association, Canadian Radio Technical Planning Board, Canadian Institute of Mining and Metallurgy, Ontario Municipal Electric Association, Association of Municipal Electrical Utilities, Illuminating Engineering Society, Dept. of Munitions and Supply, Wartime Bureau of Technical Personnel, Wartime Labour Relations Board, Wartime Prices and Trade Board, Dominion Board of Fire Underwriters, International Association of Electrical Inspectors.

APPROVALS LABORATORY

Acting as agent of the Canadian Standards Association, this laboratory takes care of the approvals testing and factory re-examination of electrical equipment manufactured for sale in Canada, including products from the United States.

The number of applications for approval of appliances was nearly two and a half times as many as in the previous year. This increase was most pronounced in the radio and sound devices although the other appliance groups were very much larger.

The volume of electrical equipment and material inspected was much greater than in the previous year, the increase in number of labels sold being about 56 per cent., while the amount of wire, cable and conduit inspected increased 31 per cent. These figures indicate a definite return to production for civilian consumption.

In order to take care of this large increase in business, it was necessary to enlarge the testing facilities and to increase the number of the testing personnel.

Meetings of the Approvals Administrative Board, Approvals Council, Canadian Electrical Code Committees, Part I and Part II, CSA Committee on Electric Range Switches and others were attended by the Approvals engineer.

Canadian Electrical Code

The work associated with the Canadian Electrical Code on Electrical Installations includes attendance at meetings of the Central Committee and issuing of interim revisions and interpretations. The work on Approvals

Specifications for Electrical Equipment covers the preparation of draft specifications and interim revisions of published specifications, and also requires attendance at meetings of the committee. The work on Radio Interference includes preparation of drafts of sections of specifications to insure good practice in means of suppressing radio interference and also attendance at meetings of the Committee and at meetings of panels and subpanels of the Main Committee.

As a result of recent additions to the staff more time is being devoted to specification work.

ELECTRICAL INSPECTION

The volume of work relating to the inspection of electrical wiring and equipment installations throughout the Province, showed a decided increase.

Statistical

A total of 108,234 permits was issued, an increase of 24,871, or 29.8 per cent. Inspections numbered 175,935, an increase of 25,975, or 17.3 per cent. The graph following shows the number of permits issued and inspections made since the department was organized in 1916.

Fires attributed to Electricity

Every year, numerous investigations are made of fires purported to have originated through defective wiring or equipment. In only three instances, this year, could it be proved that the fires were of an electrical origin. The causes, in brief, were, two grounds in armoured cables and a flat iron left on and unattended. There were, possibly, other fires due to electrical causes, but direct evidence was destroyed by fire.

Electrocutions and Fatal Accidents

Four persons were accidentally electrocuted through contact with electrical wiring or equipment. One man touched a bare spot in a portable cable, circuit potential 575 volts; another man entered a prohibited area and came into contact with equipment operating at a potential of 8,000 volts; a woman was electrocuted when a defective cord came into contact with the frame of a washing machine and a child touched a live conductor underneath the house in which it lived. In the last two cases the circuit potential was less than 125 volts.

Accidents—Cattle

Eight cows were electrocuted in a stable when a defective armoured cable, the armour of which was alive, fell across a stanchion support. Circuit potential, 120 volts.

Ground Tests

A total of 2,526 tests were made of consumers' artificial ground electrodes in rural areas, an increase of 176 tests over last year.

Infractions of Regulations

Eleven persons or companies were prosecuted for various infractions of the rules and regulations governing the installation of electrical wiring and equipment.

Special Inspection of Equipment

Six hundred and eighty-two applications were received from manufacturers and distributors of electrical equipment for approval of one or more devices not listed as approved by the Canadian Standards Association.

Reports were made on 719 applications for special inspection of equipment.

Canadian Electrical Code

Part I of the Canadian Electrical Code is incorporated in The Hydro-Electrical Power Commission of Ontario, Rules and Regulations Governing Electrical Installations and Equipment. These regulations are law in Ontario and are applicable to electrical equipment and installations. The Code is re-issued at more or less regular intervals in order to keep abreast with the changes and advancements in the industry and engineers and inspectors of the Commission take an active part in revisions and re-issuing of the Code.

Part II of the Code includes specifications covering construction details and tests applied to electrical equipment to determine its acceptability from a minimum fire and accident hazard point of view. New specifications are compiled and existing specifications revised from time to time under the sponsorship of the Canadian Standards Association. Engineers and inspectors of the Commission assist in the compilation of new and revising of existing specifications.

Under the Canadian Broadcasting Act, Regulations for Controlling Radio Interference are enforced by the Federal Government. These regulations are applicable to electrical equipment and apparatus and to wiring installations and are therefore of interest to the Commission.

Quite a voluminous set of draft specifications have been prepared under the direction of the Department of Transport of the Federal Government and meetings of committees formed to draft these specifications were attended by engineers and inspectors of the Commission.

PRODUCTION AND SERVICE

The garage was operated through the year on a satisfactory basis, the volume of work done being approximately equal to that of previous years and including the overhauling of 76 trucks, mounting 29 new truck bodies and reconditioning 35 units of gasoline driven equipment for the Construction and Operating departments. In addition, 1,528 orders were completed covering miscellaneous truck repairs.

The systematic inspection and repairing of the Commission's fleet of 395 trucks was continued. The fleet operated a total of 3,241,551 miles which represents an increase of 14.5 percent over the previous year. This increase in truck mileage was due to the growing demand for electrical power necessitating the construction of additional lines and a heavier maintenance programme.

Thirty-six new trucks were purchased, twenty-one of which were replacements and the remaining fifteen were additions to the fleet.

The volume of work in the machine shop and carpenter shop showed an increase of approximately ten per cent over the previous year.

The Commission's direct contribution to the war effort on the Bits and Pieces programme terminated in August. The value of work done during the year approximated \$500,000.

SECTION IX

FINANCIAL STATEMENTS

Relating to

Properties Operated by The Hydro-Electric Power Commission on behalf of Co-operating Municipalities of the Southern Ontario System (Niagara, Georgian Bay and Eastern Ontario Divisions) and the Thunder Bay System,

and to

Northern Ontario Properties Held and Operated by the Commission in Trust for the Province of Ontario, and

The Hamilton Street Railway Company—A Subsidiary of the Southern Ontario System

IN this section of the Report financial statements relating to the activities of The Hydro-Electric Power Commission, segregated into certain distinct divisions, are presented. The first division relates to those activities on behalf of the co-operative municipalities, which are partners in the main Hydro undertaking comprising the Southern Ontario system (Niagara, Georgian Bay and Eastern Ontario divisions), the Thunder Bay system, and Rural Power districts associated with these two systems. The second relates to the administration of the Northern Ontario Properties which are held and operated by the Commission in trust for the Province of Ontario. The third relates to The Hamilton Street Railway Company, a wholly-owned subsidiary of the Southern Ontario system.

Co-operative Systems

In the Foreword to this Report a brief reference is made to the basic principle governing the operations of the Hydro undertaking in supplying electrical service at cost, and to the wholesale and retail aspects of the work. A description is also given of the systems into which the partner municipalities are co-ordinated for securing common action with respect to power supplies, through the medium of The Hydro-Electric Power Commission which, under The Power Commission Act, functions as their Trustee.

Although for the purpose of financial administration the Southern Ontario and Thunder Bay systems are separate units, there is a similarity of procedure with respect to their operation which enables certain financial statements, as for example the various reserves, to be co-ordinated and presented in summary tables.

The first set of tables in Section IX gives collective results for the co-operative activities related to the two systems. These tables include a **balance sheet; a statement of operations** as detailed in the "cost of power" tables referred to below; schedules respecting **fixed assets, capital expenditures and grants—rural power districts, account with the Provincial Treasurer of the Province of Ontario, funded debt issued or assumed, power accounts receivable, renewals reserves, contingencies and obsolescence reserves, stabilization of rates reserves and sinking fund reserves.**

The tables which follow these general financial statements relate more particularly to the individual municipality's aspects of the wholesale activities of the Commission and for each system show the **cost of power** to the individual municipal utilities, the **credit or debit** adjustment remaining at the end of the fiscal year, and the **sinking fund** equity that has been acquired by the individual municipality. There is also included for each system a **rural operating** statement.

The charges for power supplied by the Commission to the various municipalities vary with the amounts of power used, the distances from the sources of supply and other factors. The entire capital cost of the various power developments and transmission systems is annually allocated to the connected municipalities and other wholesale power consumers, according to the relative use made of the lines and equipment. In general each municipality assumes responsibility for that portion of property employed in providing and transmitting power for its use,* together with such expenses—including the cost of purchased power if any—as are incidental to the provision and delivery of its wholesale power. The annual expenses and the appropriations for reserves are provided out of revenues collected in respect of such power, through the medium of power bills rendered by the Commission. The municipalities are billed at an estimated interim rate each month during the year and credit or debit adjustment is made at the end of the year,† when the Commission's books are closed and the actual cost payable by each municipality for power taken has been determined.

Included in the municipality's remittance to the Commission for the wholesale cost of power—besides such current expenses as those for operation and maintenance of plant, for administration, and for interest on capital—are sums required to build up reserves for sinking fund, for renewals, and for contingencies and obsolescence. The first-mentioned reserve, namely, sinking fund, is being created on a 40-year basis for the purpose of liquidating

*Subject to maximum rate; see footnote on page 138.

†The financial year for the Commission ends on October 31. The financial year for the municipal electric utilities however, ends on December 31, and the municipal accounts are made up to this date, and are so recorded in Section X.

capital liabilities. The other reserves are, respectively, being created to provide funds for the replacing or rebuilding of plant as it wears out; to enable the undertaking to replace existing equipment with improved equipment as it becomes available through advances in science and invention, and to meet unforeseen expenses which from time to time may arise.

The ultimate source of all revenue to meet costs—whether for the larger operations of The Hydro-Electric Power Commission or for the smaller local operations of the municipalities—is, of course, the consumer. Out of the total revenue collected by each municipal utility from its consumers for service supplied, only an amount sufficient to pay the wholesale cost of power supplied by the Commission as outlined above is remitted to the Commission; the balance of municipal electrical revenue is retained to pay for the expense incurred by the local utility in distributing the electrical energy to its consumers.

Tabular Data

The following comments relate to the tabular data presented:

Balance Sheet.—The first tabular statement given in Section IX is a balance sheet showing the assets, and the liabilities and reserves of the co-operative systems.

Statement of Operations.—This statement is a summary of operating expenses and fixed charges as shown in the “cost of power” tables and rural operating statements relating to the individual systems as referred to more particularly below.

Fixed Assets.—Details are given concerning the various fixed assets of each system and of the miscellaneous properties, showing in separate classifications the values of plant under construction and in service, depreciable and non-depreciable and supplemented by a statement showing expenditures, adjustments and retirements occurring during the year.

Capital Expenditures and Grants—Rural Power Districts.—This schedule gives summary information respecting the total capital expenditures on rural power districts and grants-in-aid of construction paid or payable by the Province with respect to such rural districts.

Account with the Provincial Treasurer.—This schedule lists, both for the systems operated on a cost basis, and for the Northern Ontario Properties which are held and operated by the Commission in trust for the Province, the advances from the Province of Ontario and the repayments which have been applied to reduce this liability. It should be noted that Provincial advances to finance Northern Ontario Properties are shown in memorandum form only on the balance sheet of the Commission as the direct liability is carried on the Northern Ontario Properties’ balance sheet.

Funded Debt Issued.—This schedule presents a complete list of the outstanding securities issued by the Commission on account of the systems, and the Northern Ontario Properties. It should be

noted that securities issued to finance Northern Ontario Properties are shown only in memorandum form on the balance sheet of the Commission, whilst the direct liability is shown on the balance sheet of the Northern Ontario Properties.

Power Accounts Receivable.—This schedule sets forth the amounts collectable from all classes of power consumers and includes the annual adjustment figures from the "credit or charge" statements for municipalities. The amounts of debit balances three months or more overdue are stated.

**Renewals Reserves,
Contingencies and Obsolescence Reserves, and
Stabilization of Rates Reserves.**

These schedules show the provisions made to, the expenditures from, and the balance to the credit of, these reserves for each of the systems and other properties included in the power undertakings operated on a cost basis.

Sinking Fund Reserves.—This schedule summarizes the appropriations of principal and interest with respect to these reserves for each of the systems and certain other properties.

Following these statements, which are common to all systems, there are given for each of the co-operative systems four tabular statements as follows:

Cost of Power statement, which shows the apportionment to each municipality of the items of cost summarized in Statement of Operations, as well as the apportionment of fixed assets in service listed in the balance sheet and the amount of power taken by each municipality. It should be noted that the cost of power given in this table is the wholesale cost—that is, the cost which the Commission receives for the power delivered from the main transformer stations serving the local utility. In the case of municipal electrical utilities not directly administered by the Commission, the respective costs of power appear in Statement "B" of Section X as "cost of power supplied by H-E.P.C."

Credit or Charge statement, which shows the adjustments made in order to bring the amounts paid by each municipal electric utility to the actual cost of service.

Sinking Fund statement, which gives the accumulated total of the amounts paid by each municipality as part of the cost of power together with its proportionate share of other sinking funds.

Rural Operating statement, which summarizes for the rural power district of the system the various items of cost, and the revenues received, in connection with the distribution of electrical energy to rural consumers.

Northern Ontario Properties

The statements and schedules respecting these properties which are held and operated by the Commission in trust for the Province of Ontario include the balance sheet, operating account, schedules of fixed assets, renewals reserve, contingencies and obsolescence reserve, and sinking fund reserve. These schedules are similar in form to the corresponding schedules relating to the co-operative systems.

The Hamilton Street Railway Company

This is a wholly-owned subsidiary of the Southern Ontario system of the Commission. A balance sheet and operating statement are presented.

Municipal Utilities

All municipal Hydro utilities have current expenses to meet similar to the expenses of the Commission and have adopted the same financial procedure with respect to their operations. In other words, concurrently with the creation of funds to liquidate their debt to the Commission and to provide the necessary reserves to protect generating, transforming and transmission systems, the municipalities are taking similar action with respect to their local Hydro utility systems.

The balance sheets, operating reports and statistical data appearing in Section X, under the heading of "Municipal Accounts," relate to the operation of local distribution systems by individual municipalities which have contracted with the Commission for their supply of electrical energy. To this section there is an explanatory introduction to which the reader is specially referred.

Auditing of Accounts

The accounts of The Hydro-Electric Power Commission of Ontario are verified by auditors specially appointed by the Provincial Government. The accounts of the "Hydro" utility of each individual municipality are prepared according to approved and standard practice and The Public Utilities Act requires that they shall be audited by the auditors of the municipal corporation.

THE HYDRO-ELECTRIC POWER COMMISSION OF ONTARIO**FINANCIAL ACCOUNTS**

For the year ended October 31, 1945

Relating to Properties operated on a "Cost Basis" for the Co-operating Municipalities and Rural Power Districts which are supplied with Electrical Power and Services from the following Properties:

Southern Ontario System

Thunder Bay System

Service and Administrative
Buildings and Equipment

STATEMENTS

Balance Sheet as at October 31, 1945

Statement of Operations and Cost of Power for the year ended
October 31, 1945

Schedules supporting the Balance Sheet as at October 31, 1945:

Fixed Assets—By Systems and Properties

Fixed Assets—Changes during year

Capital Expenditures and Grants—Rural Power Districts

Account with the Provincial Treasurer of the Province of Ontario

Funded Debt Issued or Assumed

Power Accounts Receivable

Renewals Reserves

Contingencies and Obsolescence Reserves

Stabilization of Rates Reserves

Sinking Fund Reserves

Statements for Municipalities Receiving Power under Cost Contracts

**THE HYDRO-ELECTRIC POWER
SOUTHERN ONTARIO AND**

BALANCE SHEET AS AT

ASSETS		
FIXED ASSETS:		
Southern Ontario System.....	\$310,002,026.44	
Thunder Bay System.....	21,603,202.28	
Service and administrative buildings and equipment.....	4,299,526.15	
	\$335,904,754.87	
Less: Grants-in-aid of construction:		
Province of Ontario—for rural power districts.....	21,569,175.87	
		\$314,335,579.00
INVESTMENTS:		
The Hamilton Street Railway Company (a wholly-owned subsidiary)—capital stock.....	\$ 3,000,000.00	
Other investments.....	234,125.00	
		3,234,125.00
CURRENT ASSETS:		
Cash in banks.....	\$ 1,877,646.96	
Employees' working funds.....	72,840.80	
Sundry accounts receivable.....	557,431.21	
Power accounts receivable.....	3,659,581.77	
Rural power district grants receivable.....	327,315.69	
Interest accrued.....	627,244.85	
Consumers' and contractors' deposits:		
Cash deposits.....	\$ 15,839.90	
Securities—at par value.....	1,053,399.19	
	1,069,239.09	
Prepayments.....	39,447.79	
		8,230,748.16
INVENTORIES:		
Construction and maintenance materials and supplies.....	\$ 2,989,820.87	
Construction and maintenance tools and equipment.....	860,788.75	
Office equipment.....	126,211.07	
		3,976,820.69
DEFERRED ASSETS:		
Agreements and mortgages.....	\$ 15,690.53	
Rural district loans.....	1,594.67	
Work in progress—deferred work orders.....	434,186.72	
		451,471.92
UNAMORTIZED DISCOUNT ON DEBENTURES:.....		408,637.17
RESERVE FUND INVESTMENTS:		
Investments in government and government guaranteed bonds, at amortized cost:		
Employers' liability insurance fund.....	\$1,018,810.91	
Pension fund.....	9,934,371.49	
Other reserves.....	63,962,296.42	
		74,915,478.82
		\$405,552,860.76

COMMISSION OF ONTARIO
THUNDER BAY SYSTEMS
OCTOBER 31, 1945

LIABILITIES AND RESERVES

LONG TERM LIABILITIES (at par of exchange):

Funded debt.....	\$106,898,000.00	
Less—debentures issued to finance Northern Ontario Properties.....	31,973,200.00	
		\$74,924,800.00
Advances from the Province of Ontario....	\$94,847,032.76	
Less—advances for Northern Ontario Properties.....	5,576,436.46	
		89,270,596.30
Purchase agreements.....		41,829.94
		<u>\$164,237,226.24</u>

CURRENT LIABILITIES:

Accounts and payrolls payable.....	\$3,214,802.63	
Power accounts—credit balances.....	193,521.67	
Hamilton Street Railway Company—current account.....	1,479,196.64	
Northern Ontario Properties—current account.....	3,580,875.57	
Advances from the Province of Ontario for rural loans.....	1,830.12	
Consumers' and contractors' deposits.....	1,137,522.58	
Debenture interest accrued.....	623,345.57	
Miscellaneous interest accrued.....	1,261.99	
Miscellaneous accruals.....	445,019.72	
		<u>10,677,376.49</u>
RURAL POWER DISTRICTS—rates suspense, net.....		3,112,586.55

RESERVES:

Renewals.....	\$65,878,723.87	
Contingencies and obsolescence.....	44,010,240.50	
Stabilization of rates.....	17,143,873.90	
Fire insurance.....	153,819.50	
Investment—subsidiary.....	1,528,881.21	
		\$128,715,538.98
Employers' liability insurance.....	1,374,197.45	
Pension fund.....	10,184,881.24	
Savings and retirement fund.....	203,398.29	
Miscellaneous.....	562,685.75	
		<u>141,040,701.71</u>

SINKING FUND RESERVE:

Represented by funded debt and provincial advances retired through sinking funds.....	86,484,969.77	
		<u>\$405,552,860.76</u>

Auditors' Report

We have made an examination of the balance sheet of the Southern Ontario and Thunder Bay Systems of The Hydro-Electric Power Commission of Ontario, as at October 31, 1945 and of the attached statement of operations for the year ended on that date. In connection therewith we reviewed the system of internal control and the accounting procedures of the Commission, and, without making a detailed audit of the transactions, have examined or tested accounting records of the Commission and other supporting evidence by methods and to the extent we deemed appropriate.

We report that in our opinion the foregoing balance sheet and related statement of operations (as more fully reported upon by us to the Lieutenant-Governor in Council) have been drawn up so as to exhibit a true and correct view of the state of the affairs of the Southern Ontario and Thunder Bay Systems of the Commission at October 31, 1945 (subject to the trusts which prevail in respect thereto) and the results of their operations for the year ended on that date, according to the best of our information and the explanations given us and as shown by the books.

Toronto, Canada,
June 12, 1946.

CLARKSON, GORDON, & CO.
Chartered Accountants.

**THE HYDRO-ELECTRIC POWER
SOUTHERN ONTARIO AND
Statement of Operations for the**

	Southern Ontario system	
	\$	c.
Cost of power:		
Cost of power purchased.....	10,832,402.	63
Operating, maintenance and administrative expenses.....	6,716,415.	39
Interest (including interest on sinking fund, renewals, and other reserves and after deducting interest earned on investments)	10,831,366.	33
Provision for renewals.....	2,179,119.	56
Provision for contingencies and obsolescence.....	10,640,505.	26
Provision for stabilization of rates.....
Provision for sinking fund.....	2,773,912.	44
Total.....	43,976,721.	61
Amounts received from or billed against municipalities and other customers:		
Municipalities (at interim rates).....	27,760,643.	75
Rural power districts.....	2,568,249.	74
Companies.....	15,292,386.	24
Mining area.....
Local distribution system.....	152,068.	18
Rural lines operated by municipalities.....	92.48
Total.....	45,773,440.	39
Balance, credited or charged to municipalities on annual adjustment of the cost of power:		
Credited.....	1,797,094.	60
Charged.....	375.82
Net credit.....	1,796,718.	78

COMMISSION OF ONTARIO

THUNDER BAY SYSTEMS

Year Ended October 31, 1945

Thunder Bay system	Distribution in rural power districts	Elimination of inter-departmental billings	Total
\$ c.	\$ c.	\$ c.	\$ c.
.....	2,586,926.93	2,586,926.93	10,832,402.63
471,028.46	1,517,904.06	8,705,347.91
855,684.95	873,336.43	12,563,387.71
161,347.54	416,858.15	2,757,325.25
566,797.02	11,207,302.28
(48,619.76)	(48,619.76)
197,105.20	222,370.06	3,193,387.70
2,203,343.41	5,617,395.63	2,586,926.93	49,210,533.72
833,995.58	28,594,639.33
18,677.19	5,932,452.68	2,586,926.93	5,932,452.68
961,802.08	16,254,188.32
451,971.46	451,971.46
.....	152,068.18
.....	92.48
2,266,446.31	5,932,452.68	2,586,926.93	51,385,412.45
63,102.90	321,161.27	2,181,358.77
.....	6,104.22	6,480.04
63,102.90	315,057.05	2,174,878.73

THE HYDRO-ELECTRIC POWER COMMISSION OF ONTARIO

Fixed Assets—October 31, 1945

SOUTHERN ONTARIO SYSTEM

Embracing Niagara, Georgian Bay and Eastern Ontario Divisions

Property	Fixed Assets							
	Under construction		In service			Total		
			Non-depreciable		Depreciable			
	S	c.	S	c.	S	c.		
POWER PLANTS								
Niagara Division:								
Niagara river:								
Queenston-Chippawa	4,182.	22	46,696,355.	21	28,750,272.	79	75,450,810.	22
Ontario Power			7,281,151.	42	14,443,005.	93	21,724,157.	35
Toronto Power	59.	86	3,823,379.	60	7,621,845.	92	11,445,285.	38
Ottawa river:								
Chats Falls			818,263.	01	6,372,273.	45	7,190,536.	46
Des Joachims power site surveys			246,371.	46			246,371.	46
Power sites	50,002.	00					50,002.	00
Welland canal:								
DeCew Falls	172,991.	19	6,526,302.	30	9,699,186.	67	16,398,480.	16
Long Lake diversion			256,910.	72	620,828.	81	877,739.	56
Ogoki diversion			2,790,000.	00	2,066,062.	57	4,856,062.	57
Preliminary river surveys			30,242.	35			30,242.	35
Georgian Bay Division:								
Muskoka river: (below lake)								
Bala No. 1 and No. 2			29,191.	00	43,216.	77	72,407.	77
Ragged Rapids			70,889.	49	1,261,109.	55	1,331,999.	04
Big Eddy			170,467.	76	1,123,185.	37	1,293,653.	13
Land and water rights			17,224.	03			17,224.	03
Severn river:								
Wasdells	123.	49	15,302.	32	133,342.	92	148,768.	73
Big Chute			122,540.	48	562,596.	65	685,137.	13
Beaver river:								
Eugenia	9,257.	05	142,538.	73	1,147,783.	46	1,299,579.	24
Saugen river:								
Hanover			10,000.	00			10,000.	00
Walkerton			100,372.	31	117,123.	34	217,495.	65
Muskoka river: (above lake)								
South Falls			17,932.	95	436,728.	95	454,661.	90
Trethewey Falls			51,549.	45	305,718.	47	357,267.	92
Hanna Chute			33,256.	73	207,504.	10	240,760.	83
Hollow Lake dam			17,629.	88	29,540.	16	47,170.	04
Sauble river:								
Lands and rights			4,200.	00			4,200.	00
Miscellaneous	3.	00					3.	00
Eastern Ontario Division:								
Fenelon river:								
Fenelon Falls			60,000.	00	89,309.	83	149,309.	83
Otonabee river:								
Auburn			31,400.	00	290,275.	05	321,675.	05
Lakefield	612.	50	19,620.	05	215,969.	40	236,201.	95
Trent river:								
Heely Falls	701.	18			1,202,112.	81	1,202,813.	99
Seymour					315,877.	79	315,877.	79
Ranney Falls					1,365,566.	77	1,365,566.	77
Ranney Falls No. 3			18,596.	20	54,289.	18	72,885.	38

THE HYDRO-ELECTRIC POWER COMMISSION OF ONTARIO

Fixed Assets—October 31, 1945

SOUTHERN ONTARIO SYSTEM

Embracing Niagara, Georgian Bay and Eastern Ontario Divisions

Property	Fixed Assets			
	Under construction	In service		Total
		Non-depreciable	Depreciable	
\$ c.	\$ c.	\$ c.	\$ c.	
POWER PLANTS—(Continued)				
Trent river:—continued				
Crow river.....		1,000.00		1,000.00
Hagues Reach.....			573,262.30	573,262.30
Meyersburg.....			837,865.91	837,865.91
Sills Island.....		38,679.36	281,426.02	320,105.38
Frankford.....	598.53		252,398.83	252,997.36
Sidney.....			250,996.46	250,996.46
Mississippi river:				
High Falls.....		13,154.84	703,003.83	716,158.67
Carleton Place.....		9,929.06	47,817.10	57,746.16
Galetta.....		20,000.00	127,888.21	147,888.21
Madawaska river:				
Barrett Chute.....		701,031.97	3,815,740.98	4,516,782.95
Calabogie.....		80,825.74	677,329.51	758,155.25
Stewartville.....	30,087.81			30,087.81
Bark Lake dam.....		609,445.13	794,302.40	1,403,747.53
Kaminiskeg Lake dam.....		17,962.59	1,795.46	19,758.05
Undeveloped sites.....		470,000.00		470,000.00
Miscellaneous.....	13.00		46,071.28	46,084.28
Intangible.....		2,217,761.29		2,217,761.29
	268,631.83	73,581,477.43	86,884,635.03	160,734,744.29
TRANSFORMER STATIONS				
Niagara Division.....	1,515,284.64		48,631,728.94	50,147,013.58
Georgian Bay Division.....	41,377.90		2,088,884.16	2,130,262.06
Eastern Ontario Division.....	239,689.37	76,296.26	4,631,497.64	4,947,483.27
	1,796,351.91	76,296.26	55,352,110.74	57,224,758.91
TRANSMISSION LINES				
Niagara Division:				
Lines.....	172,852.51		29,530,804.62	29,703,647.13
Right-of-way.....		8,852,416.49		8,852,416.49
Georgian Bay Division.....	61,847.49		2,766,398.47	2,828,245.96
Eastern Ontario Division.....	476,461.86	554,086.03	6,264,800.63	7,295,348.52
	711,151.86	9,406,502.52	38,562,003.72	48,679,658.10
LOCAL SYSTEMS				
Niagara Division.....			109,813.20	109,813.20
Georgian Bay Division.....		8,000.00	214,248.49	222,248.49
Eastern Ontario Division.....		703.00	29,735.10	30,438.10
		8,703.00	353,794.79	362,497.79
Sub-total.....	2,776,135.60	83,072,979.21	181,152,544.28	267,001,659.09

THE HYDRO-ELECTRIC POWER COMMISSION OF ONTARIO

Fixed Assets—October 31, 1945

SOUTHERN ONTARIO SYSTEM

Embracing Niagara, Georgian Bay and Eastern Ontario Divisions

Property	Fixed Assets				
	Under construction		In service		Total
			Non-depreciable	Depreciable	
\$	c.	\$	c.	\$	c.
RURAL POWER DISTRICT					
H-E.P.C. investment			37,559.97	21,666,082.22	21,703,642.19
Government grants				21,295,803.14	21,295,803.14
			37,559.97	42,961,885.36	42,999,445.33
RURAL LINES					
Georgian Bay Division				922.02	922.02
	2,776,135.60		83,110,539.18	224,115,351.66	310,002,026.44
		Cost statements		Transfers for cost purposes	Fixed assets as above
		\$	c.	\$	c.
Cost of Power schedules		266,863,606.39		138,052.70	267,001,659.09
Rural Operating schedules		21,811,694.89		138,052.70	21,703,642.19
Rural Lines schedules			922.02		922.02

THE HYDRO-ELECTRIC POWER COMMISSION OF ONTARIO

Fixed Assets—October 31, 1945

THUNDER BAY SYSTEM

Property	Fixed Assets				
	Under construction		In service		Total
			Non-depreciable	Depreciable	
\$	c.	\$	c.	\$	c.
POWER PLANTS:					
Nipigon river:					
Cameron Falls	4,824.52	857,118.84	9,057,364.53	9,919,607.89	
Alexander		76,898.44	6,466,576.28	6,543,474.72	
Virgin Falls dam		55,450.41	442,436.59	497,887.00	
	4,824.52	989,767.69	15,966,377.40	16,960,969.61	
TRANSFORMER STATIONS	32,493.35	353,615.37	933,873.09	1,319,981.81	
TRANSMISSION LINES	1,257.58	963,337.24	1,722,883.31	2,687,478.13	
LOCAL SYSTEMS		88,027.26		88,027.26	
Sub-total	38,575.45	2,394,747.56	18,623,133.80	21,056,456.81	
RURAL POWER DISTRICT:					
H-E.P.C. investment			273,372.74	273,372.74	
Government grants			273,372.73	273,372.73	
			546,745.47	546,745.47	
	38,575.45	2,394,747.56	19,169,879.27	21,603,202.28	
		Cost statements		Fixed assets as above	
		\$	c.	\$	c.
Cost of Power schedules		21,056,456.81		21,056,456.81	
Rural Operating schedules			273,372.74	273,372.74	

THE HYDRO-ELECTRIC POWER COMMISSION OF ONTARIO

Fixed Assets—October 31, 1945

ADMINISTRATIVE AND SERVICE BUILDINGS AND EQUIPMENT

Property	Fixed Assets			
	Under construction	In service		Total
		Non-depreciable	Depreciable	
	\$ c.	\$ c.	\$ c.	\$ c.
ADMINISTRATIVE BUILDINGS:				
Toronto:				
University avenue.....	21,456.61	299,976.33	2,653,020.60	2,974,453.54
Elm and Centre streets.....			113,322.00	113,322.00
	21,456.61	299,976.33	2,766,342.60	3,087,775.54
SERVICE BUILDING AND EQUIPMENT:				
Toronto:				
Strachan avenue.....			586,623.76	586,623.76
1379 Bloor street west.....			50,000.00	50,000.00
Islington service centre.....	2,881.77			2,881.77
Cobourg.....			22,245.08	22,245.08
Hamilton.....		550,000.00		550,000.00
	2,881.77	550,000.00	658,868.84	1,211,750.61
	24,338.38	849,976.33	3,425,211.44	4,299,526.15

THE HYDRO-ELECTRIC POWER COMMISSION OF ONTARIO

Fixed Assets—October 31, 1945

SUMMARY

System or Property	Fixed Assets			
	Under construction	In service		Total
		Non-depreciable	Depreciable	
	\$ c.	\$ c.	\$ c.	\$ c.
Southern Ontario system.....	2,776,135.60	83,110,539.18	224,115,351.66	310,002,026.44
Thunder Bay system.....	38,575.45	2,394,747.56	19,169,879.27	21,603,202.28
Service and administrative buildings and equipment.....	24,338.38	849,976.33	3,425,211.44	4,299,526.15
	2,839,049.43	86,355,263.07	246,710,442.37	335,904,754.87
Less: Grants in aid of construction—Province of Ontario for rural power districts.....				21,569,175.87
				314,335,579.00

**THE HYDRO-ELECTRIC POWER
STATEMENT SHOWING CHANGES IN FIXED ASSETS**

Class of asset	Balance at beginning of year	Expenditure during year
SOUTHERN ONTARIO SYSTEM		
POWER PLANTS		
Niagara Division:	\$	\$
Queenston-Chippawa	75,470,926.13	9,975.69
Ontario Power	21,721,157.35	
Toronto Power	11,445,617.02	103.01
Chats Falls	7,190,543.10	
Des Joachims	241,277.67	5,093.79
DeCew Falls	16,195,061.11	240,411.23
Ogoki diversion	4,852,152.73	3,909.84
Other properties	957,459.86	524.05
Georgian Bay Division:		
Eugenia	1,290,322.19	9,257.05
Ragged Rapids	1,331,999.04	
Big Eddy	1,293,568.22	84.91
Big Chute	685,137.13	
South Falls	454,661.90	
Trehewey Falls	357,267.92	
Other properties	757,159.00	2,081.05
Eastern Ontario Division:		
Hagues Reach	573,262.30	
Auburn	321,675.05	
Seymour	316,353.92	
Ranney Falls	1,438,167.18	1,142.97
Heely Falls	1,202,112.81	701.18
Meyersburg	837,865.91	
High Falls	718,271.42	
Barrett Chute	4,505,922.51	10,930.44
Bark Lake dam	1,390,628.32	13,119.21
Calabogie	758,455.25	
Stewartville		30,087.81
Sills Island	321,774.20	829.97
Intangible and undeveloped sites	2,687,761.29	
Other properties	1,161,430.32	1,364.85
	160,480,990.85	329,617.05
TRANSFORMER STATIONS		
Niagara Division	48,728,269.91	1,526,930.57
Georgian Bay Division	2,061,653.73	78,484.40
Eastern Ontario Division	4,654,676.88	392,990.27
	55,444,600.52	1,998,405.24
TRANSMISSION LINES		
Niagara Division:		
Lines	29,505,445.06	224,215.42
Right-of-way	8,833,707.36	26,663.16
Georgian Bay Division	2,755,335.25	61,948.13
Eastern Ontario Division	6,344,013.76	1,001,085.52
	47,438,501.43	1,313,912.23
LOCAL SYSTEMS		
Niagara Division	237,217.69	7,083.69
Georgian Bay Division	106,072.29	116,183.20
Eastern Ontario Division	32,915.21	914.80
	376,205.19	124,181.69
Sub-total	263,740,297.99	3,766,116.21

COMMISSION OF ONTARIO

DURING YEAR ENDED OCTOBER 31, 1945

Adjustment for equipment re-located	Retirements		Balance at end of year
	Values recovered (stores, sales and salvage)	Charged to reserves for renewals and contingencies	
S c.	S c.	S c.	S c.
	30,091.60		75,450,810.22
		434.65	21,724,157.35
	6.64		11,445,285.38
			7,190,536.46
			246,371.46
11,934.36	24,841.18	216.64	16,398,480.16
			4,856,062.57
			957,983.91
			1,299,579.24
			1,331,999.04
			1,293,653.13
			685,137.13
			454,661.90
			357,267.92
	1,000.00	210.00	758,030.05
			573,262.30
			321,675.05
		476.13	315,877.79
130.00	16.00	972.00	1,438,452.15
			1,202,813.99
			837,865.91
2,112.75			716,158.67
		70.00	4,516,782.95
			1,403,747.53
		300.00	758,155.25
			30,087.81
		2,498.79	320,105.38
			2,687,761.29
252.00		560.87	1,161,982.30
14,169.11	55,955.42	5,739.08	160,734,744.29
2,016.79	11,686.48	98,517.21	50,147,013.58
10,483.61	1,386.57	18,973.11	2,130,262.06
8,039.61	62,013.56	30,130.71	4,947,483.27
4,460.79	75,086.61	147,621.03	57,224,758.91
41,283.25	6,938.25	60,358.35	29,703,647.13
2,686.73	2,000.00	3,267.30	8,852,416.49
13,503.00		2,540.42	2,828,245.96
12,652.04	743.66	36,355.06	7,295,348.52
39,447.48	9,681.91	102,521.13	48,679,658.10
1,656.00	136,144.18		109,813.20
3,686.00	7,079.91	7.00	222,248.49
			30,436.10
5,342.00	143,224.09	7.00	362,497.79
35,081.16	283,948.03	255,888.24	267,001,659.09

**THE HYDRO-ELECTRIC POWER
STATEMENT SHOWING CHANGES IN FIXED ASSETS**

Class of asset	Balance at beginning of year	Expenditure during year
SOUTHERN ONTARIO SYSTEM—(Continued)		
RURAL POWER DISTRICT		
H-E.P.C. investment	\$ 20,109,454.05	\$ 1,669,339.56
Government grants	19,756,058.08	1,614,896.48
	39,865,512.13	3,284,236.04
RURAL LINES		
Niagara Division	440.82
Georgian Bay Division	922.02
	1,362.84
Southern Ontario system—Total	303,607,172.96	7,050,352.25
THUNDER BAY SYSTEM:		
Power plants	16,312,608.74	648,360.87
Transformer stations	1,257,943.14	70,797.42
Transmission lines	2,685,503.76	1,974.37
Local systems	86,529.25	1,524.01
Sub-total	20,342,584.89	722,656.67
RURAL POWER DISTRICT		
H-E.P.C. investment	257,527.51	16,146.30
Government grants	257,527.52	16,146.28
	515,055.03	32,292.58
Thunder Bay system—Total	20,857,639.92	754,949.25
SERVICE AND ADMINISTRATIVE BUILDINGS AND EQUIPMENT:		
Toronto—University avenue	2,944,742.51	62,542.01
—Elm and Centre streets	113,322.00
—Strachan avenue	574,600.91	12,022.85
Other properties and equipment	622,245.08	2,881.77
Total	4,254,910.50	77,446.63
Grand total	328,719,723.38	7,882,748.13
Less: Grants in aid of construction:		
Province of Ontario for rural power districts	20,013,585.60	1,555,590.27
Total fixed assets	308,706,137.78	6,327,157.86

COMMISSION OF ONTARIO

DURING YEAR ENDED OCTOBER 31, 1945

Adjustment for equipment re-located	Retirements		Balance at end of year
	Values recovered (stores, sales and salvage)	Charged to reserves for renewals and contingencies	
\$ c.	\$ c.	\$ c.	\$ c.
2,884.10	43,955.71	28,311.61	21,703,642.19
2,884.10	43,955.72	28,311.60	21,295,803.14
5,768.20	87,911.43	56,623.21	42,999,445.33
	440.82		922.02
	440.82		922.02
29,312.96	372,300.28	312,511.45	310,002,026.44
	7,324.80	1,433.95	16,960,969.61
		26.00	1,319,981.81
			2,687,478.13
	7,324.80	1,459.95	88,027.26
		301.07	21,056,456.81
		301.07	273,372.74
			273,372.73
		602.14	546,745.47
	7,324.80	2,062.09	21,603,202.28
29,312.96		3,518.02	2,974,453.54
			113,322.00
			586,623.76
			625,126.85
29,312.96		3,518.02	4,299,526.15
	379,625.08	318,091.56	335,904,754.87
			21,569,175.87
	379,625.08	318,091.56	314,335,579.00
		157,375.75	
		157,301.38	
		3,414.43	
	Renewals.....		
	Contingencies.....		
	To operation.....		

THE HYDRO-ELECTRIC POWER COMMISSION OF ONTARIO

Capital Expenditures and Grants—Summary at October 31, 1945

RURAL POWER DISTRICTS

Statement showing the Total Capital Expenditures in Rural Power Districts to October 31, 1945; the Grants payable to the Commission by the Province of Ontario in respect thereto; and the amounts paid to the Commission on account of such Grants to October 31, 1945

	Accumulated total to October 31, 1944		Net expenditure during year 1945		Accumulated total to October 31, 1945	
	\$	c.	\$	c.	\$	c.
Total capital expenditures less retirements—						
Southern Ontario district.....	39,865,512.	13	3,133,933.	20	42,999,445	33
Thunder Bay district.....	515,055.	03	31,690.	44	546,745.	47
	40,380,567.	16	3,165,623.	64	43,546,190.	80
Northern Ontario Properties district.....	887,452.	59	102,837.	15	990,289.	74
	41,268,019.	75	3,268,460.	79	44,536,480.	54
Less: Portion of expenditures not entitled to Provincial grant*—						
Southern Ontario district.....	353,395.	96	54,143.	10	407,839.	06
Thunder Bay district.....						
Northern Ontario Properties district.....	61,649.	03	22,144.	87	83,793.	90
	415,044.	99	76,587.	97	491,632.	96
Balance of expenditures less retirements subject to Provincial grants (all districts).....	40,852,971.	76	3,191,872.	82	44,044,847.	58
Grants payable by the Province as authorized by Order-in-Council (50%)—						
Southern Ontario district and Thunder Bay district.....	20,013,585.	60	1,555,590.	27	21,569,175.	87
Northern Ontario Properties district.....	412,901.	78	40,346.	11	453,247.	92
	20,426,487.	38	1,595,936.	41	22,022,423.	79
Amounts paid by the Province to the Commission on account of such authorized grants.....	20,460,108.	10	1,235,000.	00	21,695,108.	10
Balance in hands of Commission or (owing by the Province).....	33,620.	72	(360,936.)	41	(327,315.)	69

*Grants not paid by the Province in respect of a summer resort, street lighting systems, service buildings, amounts paid for business already established and one transformer station.

THE HYDRO-ELECTRIC POWER COMMISSION OF ONTARIO
Account with The Provincial Treasurer of the Province of Ontario
As at October 31, 1945

ADVANCES FROM AND REPAYMENTS TO THE PROVINCE OF ONTARIO

	Total		Northern Ontario Properties operated for the Province of Ontario		Southern Ontario and Thunder Bay system operated on a "cost basis"	
	\$	c.	\$	c.	\$	c.
ADVANCES FOR CAPITAL EXPENDITURES:						
Cash advances made by the Province to the Commission for capital expenditure purposes during the years 1909 to 1934, inclusive	207,250,258	34	8,331,113	46	198,919,144	88
Cash returned by the Commission to the Province on April 30, 1935, to cover the difference between advances made by the Province to the Commission during the year ended October 31, 1934 and the capital expenditures made out of such advances by the Commission in that year	247,507	98	74,001	99	173,505	99
Total advances for capital expenditures	207,002,750	36	8,257,111	47	198,745,638	89
REPAYMENT OF ADVANCES—1926 to 1933:						
Cash repayments made by the Commission annually to October 31, 1933, in accordance with the 1926 debt retirement plan	17,008,616	73	3,061	39	17,005,555	34
Balance of advances at October 31, 1934 (before deducting \$2,412,398.33 on deposit with the Province at that date for debt retirement)	189,994,133	63	8,254,050	08	181,740,083	55
REPAYMENT OF ADVANCES—1934 to 1945:						
Cash repayments made by the Commission under a new retirement plan, equal to the maturities in the period November 1, 1934 to October 31, 1945, of Province of Ontario bonds allocated as issued for the Commission's purposes— Total to October 31, 1944 \$93,623,218.38 During the year ended October 31, 1945 1,523,882.49	95,147,100	87	2,677,613	62	92,469,487	25
Balance of advances at October 31, 1945	94,847,032	76	5,576,436	46	89,270,596	30
Payable in the following currencies:						
Canadian	18,323,686	61	633,379	20	17,690,307	41
Sterling	71,202	66	768	80	70,433	86
Canadian or United States	8,718,026	01	4,799	73	8,713,226	28
Canadian, United States or Sterling	67,734,117	48	4,937,488	73	62,796,628	75
	94,847,032	76	5,576,436	46	89,270,596	30

THE HYDRO-ELECTRIC POWER

Funded Debt as at

(Guaranteed as to principal and

Description	Date of maturity	Date of issue
2 ⁰ / ₁₀₀ Debentures	Feb. 1, 1946	Feb. 1, 1943
2 1/2 ⁰ / ₁₀₀ Serial debentures	Feb. 15, 1946 49	Feb. 15, 1941
2 1/2 ⁰ / ₁₀₀ " "	May 1, 1946 49	May 1, 1942
3 ⁰ / ₁₀₀ " "	Aug. 1, 1946 47	Aug. 1, 1942
1 1/2 ⁰ / ₁₀₀ Debentures	Sept. 1, 1946	Sept. 1, 1944
3 1/2 ⁰ / ₁₀₀ "	April 1, 1947	April 1, 1937
1 1/2 ⁰ / ₁₀₀ "	Sept. 1, 1947	Sept. 1, 1944
2 1/2 ⁰ / ₁₀₀ "	Jan. 1, 1948	Jan. 1, 1943
3 ⁰ / ₁₀₀ "	Aug. 1, 1948	Aug. 1, 1938
2 1/4 ⁰ / ₁₀₀ "	Sept. 1, 1948	Sept. 1, 1943
2 1/2 ⁰ / ₁₀₀ "	Feb. 1, 1949	Feb. 1, 1943
2 ⁰ / ₁₀₀ "	Jan. 1, 1950	Jan. 1, 1945
3 ⁰ / ₁₀₀ Serial debentures	May 1, 1950 52	May 1, 1942
3 ⁰ / ₁₀₀ Debentures	Feb. 1, 1951	Feb. 1, 1943
3 ⁰ / ₁₀₀ "	Jan. 1, 1953	Jan. 1, 1943
3 1/4 ⁰ / ₁₀₀ "	Feb. 1, 1953	Feb. 1, 1938
2 3/4 ⁰ / ₁₀₀ "	Sept. 1, 1953	Sept. 1, 1943
4 ⁰ / ₁₀₀ "	Aug. 1, 1957	Aug. 1, 1917
4 ⁰ / ₁₀₀ "	June 1, 1958	June 1, 1918
4 ⁰ / ₁₀₀ "	Dec. 1, 1958	Dec. 1, 1918
3 ⁰ / ₁₀₀ "	Jan. 1, 1960	Jan. 1, 1945
4 3/4 ⁰ / ₁₀₀ "	Jan. 1, 1970	Jan. 1, 1930
Total Funded Debt (at par of exchange)		

Funded Debt issued to finance:

Southern Ontario and Thunder Bay Systems	\$74,924,800.00
Northern Ontario Properties	31,973,200.00
	<u>\$106,898,000.00</u>

Summary of Changes in Funded Debt during year ended October 31, 1945

Outstanding as at October 31, 1944	\$100,274,000.00
Redemptions during the year	5,876,000.00
	<u>\$94,398,000.00</u>
New bond issues during the year	12,500,000.00
Outstanding as at October 31, 1945	<u>\$106,898,000.00</u>

COMMISSION OF ONTARIO

October 31, 1945

interest by the Province of Ontario)

Principal outstanding October 31, 1945	Where payable	Remarks
\$ c.		
2,000,000.00	Canada	
7,500,000.00	Canada	\$1,875,000.00 maturing annually.
4,000,000.00	Canada	\$1,000,000.00 maturing annually.
1,800,000.00	N.Y.	\$900,000.00 maturing annually.
2,000,000.00	N.Y.	
7,934,000.00	Canada	
2,000,000.00	N.Y.	
2,000,000.00	N.Y.	
12,500,000.00	Canada	Callable on or after Aug. 1, 1946 at 100.
4,500,000.00	N.Y.	
2,000,000.00	Canada	
5,000,000.00	Canada	
3,000,000.00	Canada	\$1,000,000.00 maturing annually.
6,000,000.00	Canada	
5,000,000.00	N.Y.	Callable on or after Jan. 1, 1951 at 101.
9,000,000.00	Canada	Callable on or after Feb. 1, 1950 at 100.
3,000,000.00	N.Y.	Callable on or after Sept. 1, 1946 at 100.
8,000,000.00	C., N.Y., L.	
200,000.00	Toronto	
100,000.00	Toronto	
7,500,000.00	Canada	Callable on or after Jan. 1, 1955 at 100.
11,864,000.00	Canada	
106,898,000.00		

Payable in the following currencies:

Canadian.....	\$78,598,000.00
Canadian, United States, or Sterling.....	8,000,000.00
United States.....	20,300,000.00

\$106,898,000.00

THE HYDRO-ELECTRIC POWER
Power Accounts Receivable

System or property	Wholesale consumers			
	Interim power bills	Accumulated amount standing as a charge or credit on October 31, 1945		Net total for wholesale consumers
		Charge	Credit	
SOUTHERN ONTARIO SYSTEM:	\$ c.	\$ c.	\$ c.	\$ c.
Municipalities.....	2,695,770.05	375.82	1,797,094.60	899,051.27
Companies.....	1,135,743.86			1,135,743.86
Local and rural.....				
	3,831,513.91	375.82	1,797,094.60	2,034,795.13
THUNDER BAY SYSTEM:				
Municipalities.....	141,264.29		63,102.90	78,161.39
Companies.....	114,818.98			114,818.98
Local and rural.....				
	256,083.27		63,102.90	192,980.37
Grand totals.....	4,087,597.18	375.82	1,860,197.50	2,227,775.50

THE HYDRO-ELECTRIC POWER COMMISSION OF ONTARIO
Renewals Reserves—October 31, 1945

	Southern Ontario system	Thunder Bay system	Service and administrative buildings and equipment	Totals for power undertakings operated on a "cost basis"
	\$ c.	\$ c.	\$ c.	\$ c.
Balances at November 1, 1944	56,018,260.34	4,209,281.77	771,801.23	61,032,343.34
Less amount withdrawn in respect of rural lines transferred.....	530.11			530.11
	56,047,730.23			61,031,813.23
Provision in the year—direct.....	2,590,685.26	166,639.99		2,757,325.25
—indirect.....			26,735.48	26,735.48
Interest of 4% on reserve balances.....	2,241,909.21	168,371.27	17,591.00	2,427,871.48
Sub-total.....	60,880,324.70	4,544,293.03	819,127.71	66,243,745.44
Less:				
Expenditures in the year for renewals.....	116,185.97	56.34	2,183.10	118,425.41
Amount withdrawn in respect of assets removed from service, etc.....	156,189.32	1,082.84	103.59	157,375.75
Adjustment: Sales and transfer of equipment.....	87,429.76		1,790.65	89,220.41
Balances at October 31, 1945.....	60,520,519.65	4,543,153.85	815,050.37	65,878,723.87
Account balances:	\$ c.	\$ c.	\$ c.	\$ c.
Power plants, transmission lines and transformer stations.....	52,299,039.00	4,489,024.17		56,788,063.17
Rural power districts.....	8,220,931.54	54,129.68		8,275,061.22
Rural lines.....	549.11			549.11
Administrative office buildings			319,701.01	319,701.01
Service buildings and equipment.....			495,349.36	495,349.36
	60,520,519.65	4,543,153.85	815,050.37	65,878,723.87

COMMISSION OF ONTARIO

—October 31, 1945

Retail power consumers local and rural districts	Net total of power accounts receivable	Balance sheet figures		Debit balances three months or more overdue
		Debit balances	Credit balances	
\$ c.	\$ c.	\$ c.	\$ c.	\$ c.
.....	899,051.27	1,086,735.65	187,684.38
.....	1,135,743.86	1,136,035.24	291.38
1,224,691.41	1,224,691.41	1,224,691.41	16,953.71
1,224,691.41	3,259,486.54	3,447,462.30	187,975.76	16,953.71
.....	78,161.39	78,909.03	747.64
.....	114,818.98	119,617.25	4,798.27
13,593.19	13,593.19	13,593.19	2,218.25
13,593.19	206,573.56	212,119.47	5,545.91	2,218.25
1,238,284.60	3,466,060.10	3,659,581.77	193,521.67	19,171.96

THE HYDRO-ELECTRIC POWER COMMISSION OF ONTARIO

Contingencies and Obsolescence Reserves—October 31, 1945

	Southern Ontario system	Thunder Bay system	Totals for power undertakings operated on a "cost basis"
	\$ c.	\$ c.	\$ c.
Balances at November 1, 1944.....	29,118,416.40	3,364,500.57	32,482,916.97
Less:			
Adjustment of provision for years 1942 and 1943.....	18,013.40	18,013.40
	29,100,403.00	3,364,500.57	32,464,903.57
Transferred during the year.....	63,132.74	1,134.41	64,267.15
Provision in the year as per cost statement....	10,640,505.26	566,797.02	11,207,302.28
Interest at 4% on reserve balances.....	1,160,964.28	128,949.18	1,289,913.46
Sub-total.....	40,965,005.28	4,061,381.18	45,026,386.46
Less:			
Contingencies met with during the year..	807,935.40	50,909.18	858,844.58
Write-off of certain assets no longer in service, etc.....	156,322.13	979.25	157,301.38
Balances at October 31, 1945.....	40,000,747.75	4,009,492.75	44,010,240.50
Account balances:	\$ c.	\$ c.	\$ c.
Power plants, transmission lines, transformer stations and rural power districts.....	40,000,487.82	4,009,492.75	44,009,980.57
Rural lines.....	259.93	259.93
	40,000,747.75	4,009,492.75	44,010,240.50

THE HYDRO-ELECTRIC POWER COMMISSION OF ONTARIO

Stabilization of Rates Reserves—October 31, 1945

	Southern Ontario system	Thunder Bay		Totals for power undertakings operated on a 'cost basis'
		System	Mining area	
Balances at November 1, 1944	\$ 15,687,464.81	\$ 439,419.53	\$ 404,359.57	\$ 16,531,243.91
Interest at 4% on reserve balances.....	627,498.59	17,576.78	16,174.38	661,249.75
	16,314,963.40	456,996.31	420,533.95	17,192,493.66
Deduct:				
Amount appropriated re cost of power, in the year, to mining area.....			48,619.76	48,619.76
Balances at October 31, 1945..	16,314,963.40	456,996.31	371,914.19	17,143,873.90

THE HYDRO-ELECTRIC POWER COMMISSION OF ONTARIO

Sinking Fund Reserves—October 31, 1945

	Southern Ontario system	Thunder Bay system	Service and administrative buildings and equipment	Totals for power undertakings operated on a "cost basis"	
					\$
Balances at November 1, 1944	75,229,606.22	4,031,435.52	789,741.23	80,050,782.97	
Amount withdrawn in respect of rural lines transferred to Milton.....	440.82			440.82	
	75,229,165.40	4,031,435.52	789,741.23	80,050,342.15	
Provision in the year—direct..	2,993,496.03	199,891.67		3,193,387.70	
—indirect.....			39,226.23	39,226.23	
Interest at 4% on reserve balances.....	3,009,166.62	161,257.42	31,589.65	3,202,013.69	
Balances at October 31, 1945..	81,231,828.05	4,392,584.61	860,557.11	86,484,969.77	
Account balances:					
Systems.....	78,077,806.17	4,368,815.62		82,446,621.79	
Rural power districts.....	3,153,286.07	23,768.99		3,177,055.06	
Rural lines.....	735.81			735.81	
Administrative office buildings.....			574,111.33	574,111.33	
Service buildings and equipment.....			286,445.78	286,445.78	
	81,231,828.05	4,392,584.61	860,557.11	86,484,969.77	

THE HYDRO-ELECTRIC POWER COMMISSION OF ONTARIO

STATEMENTS FOR MUNICIPALITIES
RECEIVING POWER UNDER COST CONTRACTS

For the year ended October 31, 1945

STATEMENTS FOR EACH SYSTEM

Cost of Power

Credit or Charge

Sinking Fund

Rural Operating

SOUTHERN ONTARIO

Embracing Niagara, Georgian Bay,

Statement showing the amount chargeable (upon annual adjustment) to each it by the Commission; the amount billed by the Commission against or charged to each Municipality in respect of power

Municipality	Interim rates per horsepower collected by Commission during year		Share of capital cost of system	Average horsepower supplied in year after correction for power factor	Share of operating		
	To Dec. 31, 1944	From Jan. 1, 1945			Cost of power purchased	Operating maintenance and administrative expenses*	Interest
Acton.....	28.50	27.50	339,035.38	1,745.5	10,994.32	8,603.90	13,882.33
Agincourt.....	29.00	27.50	45,831.67	236.0	1,486.48	1,205.36	1,875.96
Ailsa Craig.....	37.00	35.50	36,049.93	149.6	942.28	1,196.74	1,477.09
Alexandria.....	45.00	39.00	88,904.66	275.6	1,735.91	2,462.50	3,525.33
Alliston.....	40.50	37.50	117,553.42	462.5	2,913.13	3,025.63	4,793.86
Almonte.....		28.00	51,579.93	224.5	1,414.05	1,908.51	1,927.78
Alvinston.....	45.00	39.00	34,705.83	123.8	779.77	1,655.57	1,419.31
Amherstburg.....	32.00	31.50	235,810.18	1,081.0	6,808.86	5,731.33	9,650.42
Ancaster Twp....	27.50	26.00	83,336.70	462.0	2,909.98	2,066.95	3,414.50
Apple Hill.....	44.00	39.00	12,551.01	49.3	310.52	559.98	508.53
Arkona.....	45.00	39.00	24,031.07	68.5	431.46	582.90	981.49
Arnprior.....	28.00	25.00	229,754.61	1,351.0	8,509.50	5,498.63	9,316.28
Arthur.....	45.00	39.00	56,467.73	179.2	1,128.72	1,788.62	2,295.28
Athens.....	45.00	39.00	34,539.99	118.3	745.13	1,011.20	1,414.34
Aurora.....	27.00	27.00	271,833.91	1,452.7	9,150.07	6,459.08	11,158.91
Aylmer.....	30.00	29.00	204,651.62	1,018.2	6,413.30	5,855.58	8,392.61
Ayr.....	32.50	32.00	51,298.23	231.2	1,456.25	1,463.54	2,104.60
Baden.....	28.00	26.50	121,223.78	644.6	4,060.12	3,039.97	4,962.61
Barrie.....	30.00	26.50	750,385.07	4,442.0	27,978.67	17,294.92	30,396.84
Bath.....	45.00	39.00	14,848.05	46.2	291.00	438.88	605.19
Beachville.....	28.50	27.50	154,843.69	798.9	5,032.00	3,975.34	6,340.42
Beamsville.....	26.00	25.00	87,055.92	521.9	3,287.27	2,232.61	3,565.72
Beaverton.....	39.00	36.00	58,929.12	280.8	1,768.67	2,021.66	2,396.13
Beeton.....	45.00	39.00	35,533.09	95.7	602.78	561.74	1,437.63
Belle River.....	32.50	31.50	46,475.51	206.2	1,298.78	1,699.49	1,886.99
Belleville.....	25.00	22.00	1,174,867.22	8,236.4	51,878.32	28,948.14	47,729.72
Blenheim.....	32.00	30.50	129,306.02	635.8	4,004.69	4,078.34	5,302.21
Bloomfield.....	42.00	39.00	33,634.05	131.3	827.01	1,178.42	1,369.57
Blyth.....	42.00	39.00	41,150.88	154.4	972.51	1,534.70	1,688.04
Bolton.....	32.00	31.00	51,745.78	231.4	1,457.51	1,576.75	2,127.23
Bothwell.....	37.00	35.50	35,363.33	144.2	908.27	1,566.79	1,450.62
Bowmanville.....	29.00	26.00	554,897.30	3,097.3	19,508.86	18,368.58	22,644.66
Bradford.....	42.50	39.00	67,802.68	260.4	1,640.17	1,969.27	2,771.66
Braeside.....		27.00	33,555.21	186.5	1,174.70	921.89	1,386.39
Brampton.....	26.00	25.00	544,000.54	3,202.6	20,172.10	16,288.78	22,331.66
Brantford.....	23.50	22.50	3,799,806.53	22,768.2	143,409.26	90,479.52	156,206.30
Brantford Twp...	27.50	27.00	240,641.49	1,440.3	9,071.97	10,538.68	9,889.91
Brechin.....	45.00	39.00	12,427.72	51.5	324.38	470.96	502.58
Bridgeport.....	30.50	29.00	38,655.38	182.8	1,151.40	1,047.91	1,586.71
Bridgen.....	44.00	39.00	26,318.33	93.1	586.41	1,012.17	1,071.87

* After crediting the amounts, totalling \$7,151.52, required to reduce the costs of power to \$39.00 per horsepower maximum.

SYSTEM

S.O.—COST OF POWER

and Eastern Ontario Divisions

Municipality as the Cost—under Power Commission Act—of Power supplied to each Municipality at interim rates, and the balance credited supplied to it in the year ended October 31, 1945

costs and fixed charges			Revenue received in excess of cost of power sold to private companies	Amount chargeable to each municipality in respect of power supplied to it in the year	Amount billed against each municipality at interim rates	Balance credited or charged to each municipality Credited (Charged)
Provision for renewals	Provision for contingencies and obsolescence	Provision for sinking fund	Credit			
\$ c.	\$ c.	\$ c.	\$ c.	\$ c.	\$ c.	\$ c.
3,037.38	4,670.20	3,569.00	1,801.25	42,955.88	48,285.68	5,329.80
395.89	623.26	482.47	243.54	5,825.88	6,548.77	722.89
363.94	421.09	378.80	154.38	4,625.56	5,343.80	718.24
1,269.34	813.13	909.11	284.40	10,430.92	11,043.29	612.37
1,594.40	1,289.99	1,237.78	477.27	14,377.52	17,572.69	3,195.17
560.31	592.13	491.16	231.67	6,662.27	6,286.45	(375.82)
371.53	364.39	365.38	127.75	4,828.20	4,962.02	133.82
2,196.27	2,999.82	2,482.26	1,115.52	28,753.44	34,139.36	5,385.92
713.53	1,209.53	877.53	476.75	10,715.27	12,133.56	1,418.29
169.15	141.36	132.13	50.87	1,770.80	1,960.36	189.56
277.99	215.34	253.01	70.69	2,671.50	2,735.99	64.49
2,351.47	3,471.43	2,418.48	1,394.15	30,171.64	34,422.60	4,250.96
836.17	530.35	594.58	184.92	6,988.80	7,170.32	181.52
494.41	339.80	363.67	122.08	4,246.47	4,718.07	471.60
2,277.28	3,811.32	2,861.54	1,499.10	34,219.10	39,223.39	5,004.29
1,870.75	2,754.19	2,152.56	1,050.72	26,388.27	29,689.12	3,300.85
498.31	647.37	539.97	238.58	6,471.46	7,417.42	945.96
1,054.34	1,710.71	1,275.58	665.19	15,438.14	17,250.23	1,812.09
7,740.41	11,232.00	7,900.98	4,583.86	97,959.96	120,234.31	22,274.35
220.24	137.85	156.32	47.68	1,801.80	1,851.34	49.54
1,385.23	2,155.67	1,630.03	824.41	19,694.28	22,096.20	2,401.92
723.87	1,334.79	916.48	538.57	11,522.17	13,131.91	1,609.74
719.18	754.01	620.49	289.77	7,990.37	10,218.10	2,227.73
554.10	300.66	374.15	98.76	3,732.30	3,826.15	93.85
433.99	573.72	484.06	212.79	6,164.24	6,529.29	365.05
9,819.07	20,292.53	12,366.26	8,499.45	162,534.59	185,211.52	22,676.93
1,171.58	1,723.14	1,361.06	656.11	16,984.91	19,564.06	2,579.15
454.54	368.39	354.04	135.49	4,416.48	5,179.51	763.03
432.00	446.39	433.23	159.33	5,347.54	6,087.59	740.05
489.43	629.16	544.74	238.79	6,586.03	7,212.39	626.36
356.31	415.93	372.29	148.81	4,921.40	5,156.15	234.75
5,955.01	8,073.87	5,841.57	3,196.22	77,196.33	82,123.41	4,927.08
929.76	737.83	713.78	268.72	8,493.75	10,269.45	1,775.70
361.39	483.82	353.22	192.46	4,488.95	5,034.38	545.43
4,443.29	8,199.82	5,726.71	3,304.89	73,857.47	80,554.43	6,696.96
30,293.71	58,459.84	39,991.72	23,495.35	495,345.00	516,219.90	20,874.90
1,920.38	3,699.47	2,532.67	1,486.30	36,166.78	39,016.70	2,849.92
164.30	142.96	130.86	53.14	1,682.90	2,057.15	374.25
363.31	497.52	406.88	188.64	4,865.09	5,341.13	476.04
282.69	276.21	277.08	96.07	3,410.36	3,707.63	297.27

SOUTHERN ONTARIO

Embracing Niagara, Georgian Bay,

Statement showing the amount chargeable (upon annual adjustment) to each it by the Commission; the amount billed by the Commission against or charged to each Municipality in respect of power

Municipality	Interim rates per horsepower collected by Commission during year		Share of capital cost of system	Average horse-power supplied in year after correction for power factor	Share of operating		
	To Dec. 31, 1944	From Jan. 1, 1945			Cost of power purchased	Operating maintenance and administrative expenses*	Interest
Brighton.....	30.50	27.50	87,472.10	473.8	2,984.31	2,265.15	3,566.80
Brockville.....	26.00	24.50	897,633.94	5,321.1	33,515.83	21,116.75	36,772.69
Brussels.....	41.50	39.00	42,738.81	165.3	1,041.17	1,761.42	1,751.80
Burford.....	29.50	28.00	48,790.08	258.9	1,630.72	1,430.73	1,997.98
Burgessville.....	41.00	39.00	14,192.66	52.7	331.94	695.26	581.90
Burlington.....		24.50	243,888.42	1,434.6	9,036.06	7,305.67	10,074.47
Caledonia.....	27.50	27.00	80,066.47	416.8	2,625.28	2,144.58	3,293.09
Campbellville.....	45.00	39.00	15,479.82	49.1	309.26	592.87	600.04
Cannington.....	37.50	34.50	44,141.77	215.6	1,357.99	1,699.02	1,794.28
Cardinal.....	29.00	26.50	62,991.48	360.3	2,269.41	1,615.75	2,564.56
Carleton Place...	28.00	25.50	325,171.17	1,959.6	12,342.86	7,624.22	13,245.27
Cayuga.....	39.00	39.00	42,582.62	152.4	959.92	1,449.96	1,757.89
Chatham.....	26.50	25.50	1,383,707.54	7,726.2	48,664.75	34,968.44	56,793.08
Chatsworth.....	40.00	37.50	21,361.51	87.6	551.76	587.11	871.22
Chesley.....	34.00	31.00	124,386.16	611.6	3,852.26	2,944.52	5,057.46
Chesterville.....	33.00	30.00	65,561.18	309.1	1,946.92	1,835.92	2,676.77
Chippawa.....	21.50	21.50	49,920.55	365.6	2,302.79	1,156.09	2,042.79
Clifford.....	44.50	39.00	35,238.94	114.3	719.94	1,309.38	1,441.91
Clinton.....	32.00	30.50	154,102.88	722.4	4,550.16	4,614.45	6,311.05
Cobden.....	45.00	39.00	31,880.38	130.3	820.72	1,166.67	1,294.78
Cobourg.....	29.50	26.50	415,813.18	2,413.4	15,201.20	13,200.91	16,925.73
Colborne.....	33.00	30.50	50,925.06	252.2	1,588.52	1,478.33	2,077.29
Coldwater.....	35.00	33.50	40,068.50	202.4	1,274.85	1,204.53	1,632.37
Collingwood.....	31.00	27.50	510,864.12	2,860.6	18,017.96	11,605.36	20,661.72
Comber.....	39.00	38.50	37,706.51	151.0	951.10	1,327.93	1,547.52
Cookstown.....	39.00	35.50	23,371.45	98.8	622.31	609.88	949.68
Cottam.....	38.00	38.00	21,919.90	86.6	545.46	707.77	899.06
Courtright.....	44.50	39.00	17,243.36	54.5	343.28	594.08	704.54
Creemore.....	41.50	38.50	34,889.82	150.3	946.69	1,141.46	1,419.12
Dashwood.....	35.50	34.00	30,466.81	123.8	779.77	890.78	1,242.55
Delaware.....	30.50	29.00	15,165.86	79.4	500.11	510.49	619.62
Delhi.....	31.00	31.00	129,335.73	619.4	3,901.39	3,894.18	5,303.77
Deseronto.....	38.00	35.00	56,515.44	257.1	1,619.39	1,905.48	2,286.59
Dorchester.....	33.00	33.00	24,454.37	117.3	738.83	754.11	1,000.05
Drayton.....	45.00	39.00	50,858.56	150.1	945.43	1,397.81	2,079.89
Dresden.....	33.50	32.50	116,231.01	495.0	3,117.84	3,381.28	4,408.78
Drumbo.....	33.00	31.50	21,988.00	105.9	667.03	882.82	897.54
Dublin.....	43.50	39.00	12,876.12	47.0	296.04	469.06	504.52
Dundalk.....	34.00	31.00	46,415.83	241.5	1,521.13	1,581.74	1,889.62
Dundas.....	22.50	22.50	513,277.64	3,177.8	20,015.89	10,942.69	21,118.86

SYSTEM

S.O.—COST OF POWER

and Eastern Ontario Divisions

Municipality as the Cost—under Power Commission Act—of Power supplied to each Municipality at interim rates, and the balance credited supplied to it in the year ended October 31, 1945

costs and fixed charges			Revenue received in excess of cost of power sold to private companies	Amount chargeable to each municipality in respect of power supplied to it in the year	Amount billed against each municipality at interim rates	Balance credited or charged to each municipality Credited (Charged)
Provision for renewals	Provision for contingencies and obsolescence	Provision for sinking fund				
\$ c.	\$ c.	\$ c.	\$ c.	\$ c.	\$ c.	\$ c.
962.27	1,259.42	920.61	488.93	11,469.63	13,287.24	1,817.61
9,118.98	13,567.06	9,450.43	5,491.04	118,050.70	131,647.59	13,596.89
442.74	474.61	449.94	170.58	5,751.10	6,512.72	761.62
428.20	688.51	513.53	267.17	6,422.50	7,305.15	882.65
151.05	151.51	149.42	54.38	2,006.70	2,070.28	63.58
1,992.27	3,688.42	2,566.77	1,480.42	33,183.24	35,146.46	1,963.22
716.63	1,117.78	842.86	430.11	10,310.11	11,287.63	977.52
163.25	145.57	154.58	50.67	1,914.90	1,959.43	44.53
530.11	574.56	464.78	222.49	6,198.25	7,530.94	1,332.69
661.48	937.94	663.08	371.81	8,340.41	9,670.29	1,329.88
3,247.13	5,006.59	3,421.81	2,022.18	42,865.70	50,761.39	7,895.69
461.76	446.41	448.39	157.27	5,367.06	5,941.99	574.93
11,425.44	20,243.46	14,565.81	7,972.95	178,688.03	198,293.91	19,605.88
283.92	254.75	224.93	90.40	2,683.29	3,324.09	640.80
1,487.12	1,639.52	1,309.71	631.13	15,659.46	19,247.80	3,588.34
797.90	842.48	690.17	318.97	8,471.19	9,425.28	954.09
346.47	887.56	525.55	377.28	6,883.97	7,859.32	975.35
388.38	345.04	371.00	117.95	4,457.70	4,559.63	101.93
1,444.72	1,965.51	1,622.27	745.47	19,762.69	22,196.82	2,434.13
421.22	363.22	335.62	134.46	4,267.77	5,210.63	942.86
4,306.65	6,253.09	4,376.15	2,490.48	57,773.25	65,118.34	7,345.09
599.50	691.73	536.00	260.25	6,711.12	7,801.40	1,090.28
470.23	541.78	421.89	208.86	5,336.79	6,828.92	1,492.13
5,537.22	7,335.48	5,379.02	2,951.96	65,584.80	80,420.82	14,836.02
386.96	427.60	396.96	155.82	4,882.25	5,827.92	945.67
305.68	275.92	246.03	101.96	2,907.54	3,559.81	652.27
221.64	247.16	230.94	89.37	2,762.66	3,290.79	528.13
193.04	165.26	181.54	56.24	2,125.50	2,176.18	50.68
451.90	409.78	367.37	155.10	4,581.22	5,862.40	1,281.18
308.46	348.82	318.59	127.75	3,761.22	4,240.38	479.16
133.86	211.91	159.42	81.94	2,053.47	2,322.37	268.90
1,208.51	1,681.13	1,361.35	639.18	16,711.15	19,201.13	2,489.98
703.34	718.30	594.95	265.31	7,562.74	9,118.86	1,556.12
228.49	317.63	257.09	121.05	3,175.15	3,871.74	696.59
578.74	471.47	535.45	154.89	5,853.90	6,007.33	153.43
1,019.32	1,363.72	1,134.89	510.81	13,915.02	16,174.83	2,259.81
205.41	286.67	231.30	109.28	3,061.49	3,360.61	299.12
129.07	138.68	130.17	48.50	1,619.04	1,868.83	249.79
533.22	636.28	488.73	249.21	6,401.51	7,607.93	1,206.42
4,008.76	8,082.27	5,404.71	3,279.29	66,293.89	71,500.49	5,206.60

SOUTHERN ONTARIO

Embracing Niagara, Georgian Bay,

Statement showing the amount chargeable (upon annual adjustment) to each it by the Commission; the amount billed by the Commission against or charged to each Municipality in respect of power

Municipality	Interim rates per horsepower collected by Commission during year		Share of capital cost of system	Average horse-power supplied in year after correction for power factor	Share of operating		
	To Dec. 31, 1944	From Jan. 1, 1945			Cost of power purchased	Operating maintenance and administrative expenses*	Interest
Dunnville.....	25.00	25.00	272,627.85	1,509.4	9,507.21	6,847.01	11,232.87
Durham.....	35.50	32.50	83,782.53	415.3	2,615.84	2,783.51	3,397.61
Dutton.....	32.50	31.50	55,977.93	270.0	1,700.64	1,890.06	2,295.28
East York Twp.....	26.00	24.00	1,619,727.21	9,798.7	61,718.73	36,764.35	66,144.86
Elmira.....	29.00	28.50	269,979.18	1,410.6	8,884.90	6,447.38	11,039.68
Elmvale.....	36.00	33.00	33,069.91	174.8	1,101.01	1,543.02	1,342.69
Elmwood.....	42.50	39.00	18,682.02	68.2	429.57	802.79	765.47
Elora.....	31.00	29.50	107,076.18	501.2	3,156.89	2,881.09	4,392.03
Embro.....	33.00	31.50	30,208.17	135.1	850.95	959.56	1,230.25
Erieau.....	42.50	39.00	46,427.00	174.5	1,099.12	1,634.89	1,899.81
Erie Beach.....	45.00	39.00	6,863.21	22.6	142.35	266.68	280.89
Essex.....	30.50	30.50	127,635.20	595.2	3,748.97	3,145.56	5,232.64
Etobicoke Twp.....	24.50	24.00	1,464,225.16	8,575.7	54,015.46	35,670.96	60,220.24
Exeter.....	32.00	30.00	173,368.97	803.6	5,061.61	4,973.84	7,053.97
Fergus.....	29.50	27.50	289,808.87	1,427.3	8,990.08	7,766.27	11,870.19
Finch.....	41.00	38.50	23,947.00	99.0	623.57	867.50	978.53
Flesherton.....	43.00	39.00	15,568.64	71.3	449.09	681.64	630.88
Fonthill.....	29.50	28.00	36,008.63	196.5	1,237.69	969.92	1,469.67
Forest.....	36.50	36.50	146,784.25	636.6	4,009.73	4,706.45	6,012.69
Forest Hill.....	24.50	22.00	1,194,230.02	7,413.2	46,693.26	26,587.38	48,848.52
Galt.....	24.00	22.50	2,028,272.76	12,028.2	75,761.60	51,037.79	83,403.73
Georgetown.....	30.50	29.00	431,863.71	2,095.2	13,196.96	11,104.37	17,708.92
Glencoe.....	44.50	39.00	64,703.23	218.7	1,377.52	2,488.25	2,644.81
Goderich.....	34.00	32.50	413,294.77	1,748.5	11,013.22	11,702.07	16,941.42
Grand Valley.....	45.00	39.00	43,433.94	167.9	1,057.55	1,645.28	1,770.76
Granton.....	39.50	38.00	17,202.96	69.2	435.87	642.34	704.15
Gravenhurst.....	25.00	25.00	222,547.45	1,327.6	8,362.11	5,007.69	9,143.32
Grimsby.....	26.00	26.00	173,933.70	942.0	5,933.34	4,613.66	7,158.38
Guelph.....	23.50	23.00	2,068,118.83	12,397.9	78,090.22	51,997.99	85,099.31
Hagersville.....	28.50	28.00	210,056.13	998.3	6,287.96	5,172.34	8,659.77
Hamilton.....	22.00	20.50	25,670,957.68	164,376.1	1,035,349.99	555,056.03	1,056,379.15
Hanover.....	30.00	27.00	250,200.02	1,458.5	9,186.60	5,606.83	10,144.65
Harriston.....	36.00	34.50	120,120.95	483.8	3,047.29	4,220.80	4,925.42
Harrow.....	33.50	33.50	144,356.36	627.1	3,949.89	3,890.64	5,912.23
Hastings.....	40.00	37.00	34,036.72	157.8	993.93	1,832.77	1,389.31
Havelock.....	45.00	39.00	44,410.71	174.2	1,097.23	2,278.16	1,818.22
Hensall.....	39.00	37.50	56,407.27	198.0	1,247.14	1,831.73	2,300.59
Hespeler.....	24.50	24.00	501,007.06	2,980.9	18,775.69	12,763.87	20,584.18
Highgate.....	37.00	36.50	23,701.09	94.5	595.22	795.34	971.28
Holstein.....	45.00	39.00	8,267.75	23.1	145.50	156.73	337.91

SYSTEM

S.O.—COST OF POWER

and Eastern Ontario Divisions

Municipality as the Cost—under Power Commission Act—of Power supplied to each Municipality at interim rates, and the balance credited supplied to it in the year ended October 31, 1945

costs and fixed charges			Revenue received in excess of cost of power sold to private companies	Amount chargeable to each municipality in respect of power supplied to it in the year	Amount billed against each municipality at interim rates	Balance credited or charged to each municipality (Credited)
Provision for renewals	Provision for contingencies and obsolescence	Provision for sinking fund				
\$ c.	\$ c.	\$ c.	\$ c.	\$ c.	\$ c.	\$ c.
2,404.25	3,872.85	2,870.13	1,557.61	35,176.71	37,735.20	2,558.49
996.20	1,096.31	882.17	428.56	11,343.08	13,693.36	2,350.28
521.71	735.84	588.81	278.62	7,453.72	8,549.82	1,096.10
12,189.02	24,838.20	17,049.85	10,111.64	208,593.37	238,765.82	30,172.45
2,378.88	3,752.79	2,841.67	1,455.65	33,889.65	40,312.46	6,422.81
375.42	461.29	348.21	180.38	4,991.26	5,854.22	862.96
262.07	208.92	196.71	70.38	2,595.15	2,699.87	104.72
1,018.03	1,378.47	1,127.21	517.21	13,436.51	14,905.32	1,468.81
294.60	376.21	318.01	139.41	3,890.17	4,284.73	394.56
485.62	500.28	488.72	180.07	5,928.37	6,880.75	952.38
75.64	66.91	72.25	23.32	881.40	891.55	10.15
1,178.03	1,641.24	1,344.80	614.21	15,677.03	18,152.07	2,475.04
11,987.56	22,187.12	15,413.85	8,849.58	190,645.61	206,574.35	15,928.74
1,636.36	2,199.56	1,811.12	829.26	21,907.20	24,380.05	2,472.85
2,672.34	3,852.72	3,050.83	1,472.88	36,729.55	39,696.56	2,967.01
314.53	272.09	252.10	102.16	3,206.16	3,849.69	643.53
194.72	191.82	163.93	73.58	2,238.50	2,834.78	596.28
321.87	511.29	379.08	202.78	4,686.74	5,557.09	870.35
1,435.29	1,784.61	1,545.26	656.93	18,837.10	23,235.01	4,397.91
8,729.81	18,679.76	12,572.88	7,649.96	154,461.65	166,522.04	12,060.39
16,297.61	30,957.15	21,351.14	12,412.35	266,396.67	273,739.08	7,342.41
4,019.45	5,664.35	4,546.27	2,162.11	54,078.21	61,245.47	7,167.26
706.64	648.93	681.33	225.68	8,321.80	8,730.95	409.15
4,101.37	4,854.90	4,350.94	1,804.34	51,159.58	57,265.33	6,105.75
593.99	473.23	457.34	173.26	5,824.89	6,699.99	875.10
176.44	196.32	180.90	71.41	2,264.61	2,646.59	381.98
2,278.95	3,360.52	2,343.25	1,370.00	29,125.84	33,190.60	4,064.76
1,558.58	2,466.10	1,831.12	972.08	22,589.10	24,491.35	1,902.25
16,474.10	31,904.21	21,769.86	12,793.86	272,541.83	286,225.77	13,683.94
1,991.50	2,735.40	2,211.86	1,030.18	26,028.65	28,045.66	2,017.01
194,195.10	414,734.78	270,290.48	169,625.80	3,356,379.73	3,411,810.33	55,430.60
2,618.81	3,744.58	2,634.93	1,505.08	32,431.32	40,065.68	7,634.36
1,208.34	1,387.85	1,264.61	499.25	15,555.06	16,796.04	1,240.98
1,389.35	1,767.38	1,520.91	647.13	17,783.27	21,008.70	3,225.43
418.57	433.25	358.25	162.84	5,263.24	5,912.21	648.97
598.80	495.37	467.47	179.76	6,575.49	6,980.07	404.58
608.54	576.18	590.41	204.32	6,950.27	7,481.37	531.10
4,014.21	7,667.85	5,273.98	3,076.10	66,003.68	71,794.10	5,790.42
241.39	267.80	249.51	97.52	3,023.02	3,458.88	435.86
127.56	69.99	87.05	23.84	900.90	925.51	24.61

SOUTHERN ONTARIO

Embracing Niagara, Georgian Bay,

Statement showing the amount chargeable (upon annual adjustment) to each it by the Commission; the amount billed by the Commission against or charged to each Municipality in respect of power

Municipality	Interim rates per horsepower collected by Commission during year		Share of capital cost of system	Average horsepower supplied in year after correction for power factor	Share of operating			
					Cost of power purchased	Operating maintenance and administrative expenses*	Interest	
	To Dec. 31, 1944	From Jan. 1, 1945						
	\$ c.	\$ c.	\$ c.		\$ c.	\$ c.	\$ c.	
Humberstone.....	24.50	24.00	108,950.68	604.8	3,809.43	2,403.69	4,467.58	
Huntsville.....	28.00	28.00	255,402.54	1,278.8	8,054.73	6,122.17	10,585.73	
Ingersoll.....	25.50	25.00	618,535.68	3,493.5	22,004.39	16,147.62	25,399.66	
Iroquois.....	27.50	25.50	48,861.97	300.5	1,892.75	1,245.11	1,993.97	
Jarvis.....	35.50	34.50	50,016.28	189.5	1,193.60	1,801.10	2,058.72	
Kemptville.....	35.00	32.00	86,071.39	375.2	2,363.26	3,542.02	3,514.91	
Kincardine.....	38.50	35.50	187,986.34	806.7	5,081.13	5,297.37	7,641.76	
Kingston.....	26.00	22.50	2,478,821.17	16,544.1	104,205.74	60,501.15	100,626.70	
Kingsville.....	32.50	32.50	153,050.15	671.1	4,227.03	3,642.70	6,275.11	
Kirkfield.....	45.00	39.00	10,982.36	26.3	165.65	60.41	448.44	
Kitchener.....	23.50	22.50	4,916,164.56	29,631.8	186,640.78	113,499.97	202,016.12	
Lakefield.....	28.00	25.00	80,086.71	462.8	2,915.02	2,669.28	3,251.29	
Lambeth.....	33.00	32.00	31,981.97	143.7	905.12	1,077.13	1,312.72	
Lanark.....	40.00	39.00	37,821.98	102.7	646.87	880.83	1,398.52	
Lancaster.....	45.00	39.00	18,794.95	58.4	367.84	552.95	766.69	
LaSalle.....	31.50	31.00	65,129.19	307.4	1,936.21	1,730.41	2,664.69	
Leamington.....	32.00	32.00	456,809.19	2,010.6	12,664.10	11,773.73	18,744.57	
Liston.....	30.00	26.50	714,699.62	3,932.9	24,772.02	22,370.04	29,036.71	
Listowel.....	30.50	30.00	333,068.22	1,569.6	9,886.38	9,835.46	13,668.42	
London.....	23.00	22.50	7,247,390.17	43,539.7	274,241.99	171,492.23	297,888.04	
LondonTwp.....	28.50	27.00	112,081.60	585.2	3,685.98	3,053.42	4,588.38	
Long Branch.....	25.50	24.50	256,023.12	1,494.9	9,415.87	6,360.33	10,512.22	
Lucan.....	31.50	31.00	41,483.33	202.6	1,276.11	1,276.52	1,695.77	
Lucknow.....	43.00	39.00	100,466.91	373.2	2,350.66	2,918.28	4,058.14	
Lynden.....	32.00	31.00	25,216.29	122.4	770.96	686.35	1,030.83	
Madoc.....	42.50	39.00	49,087.42	222.3	1,400.19	2,667.05	1,997.41	
Markdale.....	34.50	31.50	36,447.19	192.6	1,213.12	1,233.30	1,478.87	
Markham.....	29.50	28.00	79,538.14	398.3	2,508.76	1,969.89	3,260.53	
Marmora.....	36.00	33.00	33,835.00	154.9	975.66	1,091.19	1,384.43	
Martintown.....	38.00	36.00	9,312.84	45.0	283.44	362.73	377.79	
Maxville.....	45.00	39.00	35,107.73	116.8	735.68	1,107.88	1,435.50	
Meaford.....	35.50	32.50	167,180.05	818.9	5,157.98	5,070.76	6,797.09	
Merlin.....	35.50	34.00	24,310.45	103.4	651.28	818.70	997.51	
Merritton.....	20.50	20.00	1,588,580.61	11,212.0	70,620.64	35,473.42	65,286.09	
Midland.....	29.00	26.00	759,536.98	4,638.6	29,216.99	17,936.79	30,723.16	
Mildmay.....	39.00	35.50	35,014.20	151.0	951.10	1,110.02	1,419.26	
Millbrook.....	34.00	31.50	27,910.92	126.0	793.63	901.69	1,143.52	
Milton.....	28.50	28.00	288,563.11	1,581.9	9,963.86	8,662.51	11,748.14	
Milverton.....	30.50	30.50	107,211.25	475.0	2,991.87	3,146.04	4,323.21	
Mimico.....	23.50	23.00	485,078.50	3,009.2	18,953.94	12,299.31	19,958.13	

SYSTEM

S.O.—COST OF POWER

and Eastern Ontario Divisions

Municipality as the Cost—under Power Commission Act—of Power supplied to each Municipality at interim rates, and the balance credited supplied to it in the year ended October 31, 1945

costs and fixed charges			Revenue received in excess of cost of power sold to private companies	Amount chargeable to each municipality in respect of power supplied to it in the year	Amount billed against each municipality at interim rates	Balance credited or charged to each municipality Credited (Charged)
Provision for renewals	Provision for contingencies and obsolescence	Provision for sinking fund				
\$ c.	\$ c.	\$ c.	\$ c.	\$ c.	\$ c.	\$ c.
948.78	1,602.12	1,143.09	624.12	13,750.57	14,571.39	820.82
3,042.36	3,352.30	2,703.16	1,319.64	32,540.81	35,804.97	3,264.16
5,178.78	9,106.92	6,511.08	3,605.07	80,743.38	87,636.65	6,893.27
478.19	765.22	514.33	310.10	6,579.47	7,751.24	1,171.77
530.17	550.89	526.66	195.55	6,465.59	6,569.46	103.87
1,097.96	1,029.44	905.91	387.18	12,066.32	12,190.34	124.02
2,439.94	2,192.08	1,979.39	832.46	23,799.21	29,018.93	5,219.72
22,101.46	41,064.95	26,091.76	17,072.47	337,519.29	381,711.51	44,192.22
1,465.32	1,888.82	1,612.52	692.53	18,418.97	21,811.02	3,392.05
176.62	86.08	115.64	27.14	1,025.70	1,050.25	24.55
38,644.52	76,016.48	51,741.79	30,578.15	637,981.51	671,725.49	33,743.98
833.08	1,189.25	842.99	477.58	11,223.33	11,812.74	589.41
310.28	394.86	336.27	148.29	4,188.09	4,625.62	437.53
509.86	311.72	358.18	105.98	4,000.00	4,021.46	21.46
278.92	173.59	197.88	60.27	2,277.60	2,342.81	65.21
595.63	845.27	685.58	317.22	8,140.57	9,552.29	1,411.72
4,364.18	5,589.72	4,812.90	2,074.81	55,874.39	64,338.65	8,464.26
7,693.15	10,209.54	7,486.80	4,058.51	97,509.75	106,535.90	9,026.15
3,070.48	4,322.73	3,506.27	1,619.73	42,670.01	47,216.23	4,546.22
57,366.36	111,888.02	76,160.48	44,930.23	944,106.89	983,343.45	39,236.56
991.16	1,558.38	1,178.17	603.89	14,451.60	15,966.72	1,515.12
2,105.47	3,867.89	2,695.17	1,542.64	33,414.31	36,894.80	3,480.49
383.34	552.58	436.11	209.07	5,411.36	6,295.48	884.12
1,398.77	1,063.78	1,057.87	385.12	12,462.38	14,823.17	2,360.79
236.10	332.06	265.52	126.31	3,195.51	3,812.88	617.37
612.58	613.16	516.75	229.40	7,577.74	8,800.52	1,222.78
413.85	499.56	383.76	198.75	5,023.71	6,167.01	1,143.30
699.48	1,067.39	837.29	411.02	9,932.32	11,249.50	1,317.18
419.47	434.98	356.19	159.85	4,502.07	5,191.14	689.07
111.53	120.82	98.04	46.44	1,307.91	1,636.20	328.29
508.19	346.98	369.61	120.53	4,383.31	4,668.53	285.22
2,003.85	2,161.92	1,760.30	845.05	22,106.85	26,998.80	4,891.95
239.79	291.41	255.93	106.70	3,147.92	3,544.05	396.13
11,326.29	27,609.17	16,723.05	11,570.08	215,468.58	225,260.13	9,791.55
7,601.82	11,590.59	7,997.32	4,786.74	100,279.93	122,893.03	22,613.10
453.25	418.60	368.68	155.82	4,565.09	5,449.39	884.30
348.88	353.51	293.78	130.02	3,704.99	4,018.32	313.33
2,468.81	4,100.58	3,021.07	1,632.42	38,332.55	44,427.03	6,094.48
993.02	1,332.20	1,105.88	490.17	13,402.05	14,486.23	1,084.18
3,783.91	7,643.50	5,106.37	3,105.31	64,639.85	69,473.41	4,833.56

SOUTHERN ONTARIO

Embracing Niagara, Georgian Bay,

Statement showing the amount chargeable (upon annual adjustment) to each
it by the Commission; the amount billed by the Commission against
or charged to each Municipality in respect of power

Municipality	Interim rates per horsepower collected by Commission during year		Share of capital cost of system	Average horse- power supplied in year after correc- tion for power factor	Share of operating					
					Cost of power pur- chased	Operating main- tenance and adminis- trative expenses*		Interest		
	To Dec. 31, 1941	From Jan. 1, 1945				\$	c.	\$	c.	\$
Mitchell.....	29.50	28.00	155,713.20	800.7	5,043.34	4,626.89	6,372.84			
Moorefield.....	45.00	39.00	21,837.32	61.2	385.48	494.85	892.25			
Morrisburg.....	30.50	28.00	66,275.56	362.8	2,285.16	1,800.55	2,703.35			
Mount Brydges..	32.50	31.50	21,970.48	106.7	672.07	856.24	901.17			
Mount Forest...	41.50	38.50	136,079.05	562.8	3,544.89	4,664.80	5,545.86			
Napanee.....	29.00	25.50	247,592.22	1,528.3	9,626.25	8,180.78	10,079.43			
Neustadt.....	39.00	36.00	9,809.53	46.8	294.78	409.64	397.05			
Newburg.....	42.00	39.00	10,235.63	36.7	231.16	488.13	418.76			
Newcastle.....	32.50	29.50	41,627.14	204.7	1,289.34	1,311.50	1,703.75			
New Hamburg...	29.00	27.50	132,900.74	677.6	4,267.98	3,417.54	5,443.81			
Newmarket.....		27.25	213,347.79	1,124.6	7,083.48	5,175.53	8,783.51			
New Toronto...	25.50	24.50	2,119,774.28	11,715.8	73,793.90	59,929.00	87,244.04			
Niagara Falls...	18.50	17.75	1,310,308.97	11,273.3	71,006.74	30,286.40	53,746.40			
Niagara-on-the- Lake.....	22.50	22.50	138,249.58	969.4	6,105.93	3,985.97	5,661.09			
North York Twp.	27.00	24.50	1,977,535.08	10,951.1	68,977.31	46,192.50	80,916.28			
Norwich.....	30.00	29.00	94,404.15	471.7	2,971.08	2,557.66	3,863.46			
Norwood.....	34.00	31.50	32,151.66	175.2	1,103.53	1,797.61	1,308.59			
Oil Springs.....	35.00	35.00	41,822.84	185.2	1,166.51	1,382.06	1,713.88			
Omeme.....	33.00	30.00	41,373.11	204.5	1,288.08	1,108.89	1,688.75			
Orangeville.....	40.50	37.50	183,605.77	806.7	5,081.13	5,750.15	7,444.11			
Orono.....	38.00	37.00	23,659.03	100.1	630.50	813.43	969.80			
Oshawa.....	29.50	26.00	3,130,107.29	17,859.8	112,492.90	90,887.43	127,311.30			
Ottawa (11,000) volts..			964.70	19,713.1	216,843.90	19,943.23	39.87			
Ottawa.....	21.50	21.50	2,484,357.78	18,876.8	118,898.64	59,562.85	101,793.01			
Otterville.....	34.50	33.00	26,153.49	112.7	709.86	922.98	1,069.79			
Owen Sound....	30.50	27.00	1,162,486.39	6,570.8	41,387.27	25,461.04	47,229.83			
Paisley.....	45.00	39.00	37,870.76	140.6	885.59	1,129.61	1,548.50			
Palmerston....	33.00	33.00	152,621.26	649.9	4,093.50	4,928.72	6,277.68			
Paris.....	24.50	23.00	344,672.87	2,034.8	12,816.52	8,777.51	14,156.57			
Parkhill.....	44.00	39.00	71,496.86	247.2	1,557.03	2,478.51	2,919.32			
Penetanguishene..	31.00	28.50	199,654.50	1,097.3	6,911.53	4,761.90	8,112.39			
Perth.....	28.00	25.00	323,748.30	1,875.3	11,811.89	7,924.36	13,180.59			
Peterborough...	25.50	22.00	2,309,665.87	15,668.7	98,691.89	57,033.19	94,658.17			
Petrolia.....	32.50	32.50	253,432.96	1,177.1	7,414.16	7,937.51	10,355.09			
Pictou.....	34.50	31.50	297,316.20	1,405.5	8,852.77	8,860.14	12,130.87			
Plattsville.....	37.00	36.00	37,458.74	154.8	975.03	1,414.26	1,530.44			
Point Edward...	32.00	32.00	331,612.63	1,734.7	10,926.29	14,154.29	13,580.78			
Port Colborne...	24.50	24.00	331,193.44	1,838.5	11,580.10	7,061.94	13,558.36			
Port Credit.....	27.50	25.50	179,673.95	1,020.7	6,429.05	4,853.13	7,337.31			
Port Dalhousie..	25.50	24.50	167,310.26	1,008.2	6,350.31	4,375.33	6,832.44			

SYSTEM

S.O.—COST OF POWER

and Eastern Ontario Divisions

Municipality as the Cost—under Power Commission Act—of Power supplied to each Municipality at interim rates, and the balance credited supplied to it in the year ended October 31, 1945

costs and fixed charges			Revenue received in excess of cost of power sold to private companies	Amount chargeable to each municipality in respect of power supplied to it in the year	Amount billed against each municipality at interim rates	Balance credited or charged to each municipality Credited (Charged)
Provision for renewals	Provision for contingencies and obsolescence	Provision for sinking fund				
\$ c.	\$ c.	\$ c.	\$ c.	\$ c.	\$ c.	\$ c.
1,374.92	2,140.87	1,639.18	826.27	20,371.77	22,611.57	2,239.80
252.48	194.98	229.91	63.15	2,386.80	2,441.56	54.76
723.01	958.68	697.66	374.39	8,794.02	10,299.23	1,505.21
203.74	288.75	230.97	110.11	3,042.83	3,378.71	335.88
1,800.81	1,549.33	1,432.83	580.77	17,957.75	21,933.02	3,975.27
2,413.78	3,906.63	2,606.20	1,577.11	35,235.96	39,844.28	4,608.32
119.66	124.61	103.30	48.29	1,400.75	1,707.76	307.01
109.23	109.71	107.77	37.87	1,426.89	1,449.14	22.25
492.46	559.11	438.13	211.24	5,583.05	6,123.21	540.16
1,190.93	1,812.34	1,398.87	699.24	16,832.23	18,792.08	1,959.85
1,795.17	2,954.69	2,237.86	1,160.52	26,869.72	30,643.99	3,774.27
18,232.66	30,925.51	22,338.19	12,089.97	280,373.33	288,963.80	8,590.47
7,248.40	26,345.88	13,794.10	11,633.33	190,794.59	201,459.40	10,664.81
1,001.21	2,329.70	1,451.46	1,000.36	19,535.00	21,810.57	2,275.57
16,081.68	28,551.07	20,809.48	11,300.84	250,227.48	273,406.07	23,178.59
862.57	1,274.52	993.79	486.76	12,036.32	13,755.34	1,719.02
351.97	466.92	338.39	180.80	5,186.21	5,591.71	405.50
404.36	520.50	440.29	191.11	5,436.49	6,481.13	1,044.64
487.70	555.56	435.46	211.03	5,353.41	6,241.86	888.45
2,352.33	2,179.73	1,933.26	832.46	23,908.25	30,630.67	6,722.42
306.87	281.67	249.03	103.30	3,148.00	3,718.82	570.82
32,929.95	46,003.77	32,942.55	18,430.19	424,137.71	475,080.26	50,942.55
19.30	4.82	10.16	236,861.28	236,861.28
18,511.49	45,652.17	26,148.62	19,479.67	351,087.11	405,851.00	54,763.89
260.07	313.51	275.33	116.30	3,435.24	3,747.04	311.80
12,499.64	16,833.81	12,240.13	6,780.65	148,871.07	181,214.62	32,343.55
527.39	401.47	398.76	145.09	4,746.23	5,616.13	869.90
1,492.03	1,843.24	1,606.71	670.66	19,571.22	21,445.90	1,874.68
2,783.61	5,242.62	3,627.60	2,099.79	45,304.64	47,300.40	1,995.76
780.31	725.64	751.54	255.09	8,957.26	9,832.92	875.66
2,197.86	2,818.87	2,102.22	1,132.34	25,772.43	31,734.88	5,962.45
3,358.76	4,829.15	3,406.92	1,935.19	42,576.48	47,804.95	5,228.47
20,394.84	38,828.78	24,428.35	16,169.11	317,866.11	353,134.59	35,268.48
2,384.25	3,257.98	2,667.95	1,214.69	32,802.25	38,336.32	5,534.07
3,611.23	3,759.39	3,129.36	1,450.39	38,893.37	44,922.28	6,028.91
380.03	432.34	394.09	159.74	4,966.45	5,597.46	631.01
2,885.58	4,637.80	3,490.84	1,790.10	47,885.48	55,509.84	7,624.36
2,884.15	4,870.20	3,474.83	1,897.22	41,532.36	44,284.11	2,751.75
1,510.57	2,663.92	1,891.46	1,053.30	23,632.14	26,383.51	2,751.37
1,385.42	2,577.65	1,761.35	1,040.40	22,242.10	24,850.99	2,608.89

SOUTHERN ONTARIO

Embracing Niagara, Georgian Bay,

Statement showing the amount chargeable (upon annual adjustment) to each it by the Commission; the amount billed by the Commission against or charged to each Municipality in respect of power

Municipality	Interim rates per horsepower collected by Commission during year		Share of capital cost of system	Average horse-power supplied in year after correction for power factor	Share of operating		
	To Dec. 31, 1944	From Jan. 1, 1945			Cost of power purchased	Operating maintenance and administrative expenses*	Interest
Port Dover.....	32.50	31.00	120,348.27	548.3	3,453.56	3,950.88	4,928.44
Port Elgin.....	37.00	34.00	126,791.64	550.8	3,469.30	3,227.51	5,166.86
Port Hope.....	30.00	26.00	490,056.24	2,919.8	18,390.84	18,918.71	19,943.35
Port McNicoll...	35.00	32.00	16,183.91	93.4	588.30	543.24	650.94
Port Perry.....	42.50	39.00	79,385.99	328.2	2,067.22	2,288.95	3,242.87
Port Rowan.....	37.00	34.50	31,747.65	121.2	763.40	1,246.59	1,301.49
Port Stanley.....	32.50	32.50	150,484.34	680.5	4,286.24	4,634.93	6,170.21
Prescott.....	26.50	25.00	276,483.19	1,611.5	10,150.30	6,108.86	11,317.97
Preston.....	24.00	23.00	719,948.98	4,348.1	27,387.23	18,365.48	29,576.00
Priceville.....	45.00	39.00	2,449.44	10.0	62.99	100.05	98.79
Princeton.....	39.00	37.50	39,281.21	146.6	923.38	1,345.88	1,607.12
Queenston.....	23.00	23.00	19,287.15	134.1	844.65	660.75	790.96
Renfrew.....	28.00	33,714.31	206.1	1,298.15	1,676.81	1,392.91
Richmond.....	45.00	39.00	21,519.64	75.3	474.29	600.42	879.75
Richmond Hill...	25.50	24.00	104,658.34	551.9	3,476.23	2,420.66	4,307.59
Ridgetown.....	31.50	30.50	133,994.62	643.7	4,054.45	4,111.52	5,497.90
Ripley.....	45.00	39.00	38,061.56	114.9	723.72	1,012.82	1,543.77
Riverside.....	30.50	30.00	294,909.86	1,370.9	8,634.84	6,620.74	12,091.87
Rockwood.....	32.50	31.00	34,430.80	153.8	968.73	1,220.99	1,379.61
Rodney.....	41.50	39.00	42,035.64	155.3	978.18	1,939.44	1,723.07
Rosseau.....	45.00	39.00	20,868.10	32.1	202.19	(463.41)	845.71
Russell.....	45.00	39.00	22,722.44	81.7	514.60	800.80	925.53
St. Catharines...	20.50	19.50	4,215,422.53	29,726.4	187,236.64	95,966.03	173,310.18
St. Clair Beach...	35.50	35.00	26,497.46	111.7	703.57	825.14	1,086.07
St. George.....	35.50	35.00	46,208.91	206.5	1,300.67	1,708.94	1,892.75
St. Jacobs.....	28.50	27.50	68,823.77	372.8	2,348.14	1,719.73	2,820.87
St. Marys.....	30.50	30.00	340,425.51	1,747.0	11,003.77	12,799.82	13,964.12
St. Thomas.....	23.50	23.50	1,457,536.02	8,580.2	54,043.81	40,817.76	60,113.20
Sarnia.....	28.00	28.00	1,320,504.34	6,697.5	42,185.31	35,386.12	53,887.68
Scarborough Twp.	26.50	25.00	960,703.67	5,237.5	32,989.26	21,904.29	39,424.31
Seaforth.....	30.50	29.00	213,793.26	1,066.2	6,715.64	6,162.10	8,760.20
Shelburne.....	39.50	36.50	58,430.40	271.5	1,710.09	2,163.28	2,375.15
Simcoe.....	25.50	25.00	541,847.37	3,003.1	18,915.52	13,597.01	22,268.14
Smiths Falls.....	25.00	23.50	494,067.97	3,176.2	20,005.82	11,479.29	20,169.32
Smithville.....	31.00	29.50	41,022.79	197.0	1,240.84	1,098.28	1,680.75
Southampton...	35.50	32.50	133,873.11	605.8	3,815.73	3,238.33	5,441.48
Springfield.....	39.50	39.00	19,968.66	77.9	490.67	880.51	818.97
Stamford Twp...	18.50	17.75	363,627.74	3,152.1	19,854.02	8,519.25	14,924.75
Stayner.....	35.50	32.50	60,321.81	303.0	1,908.50	1,834.57	2,450.62
Stirling.....	26.00	23.00	50,485.60	346.6	2,183.12	1,390.08	2,053.52

SYSTEM

S.O.—COST OF POWER

and Eastern Ontario Divisions

Municipality as the Cost—under Power Commission Act—of Power supplied to each Municipality at interim rates, and the balance credited supplied to it in the year ended October 31, 1945

costs and fixed charges			Revenue received in excess of cost of power sold to private companies	Amount chargeable to each municipality in respect of power supplied to it in the year	Amount billed against each municipality at interim rates	Balance credited or charged to each municipality (Credited (Charged))
Provision for renewals	Provision for contingencies and obsolescence	Provision for sinking fund				
			Credit			
\$ c.	\$ c.	\$ c.	\$ c.	\$ c.	\$ c.	\$ c.
1,157.67	1,510.15	1,266.78	565.81	15,701.67	17,130.56	1,428.89
1,634.71	1,494.25	1,335.05	568.39	15,759.29	18,942.97	3,183.68
4,950.18	7,494.19	5,157.43	3,013.05	71,841.65	77,838.15	5,996.50
170.87	238.61	170.40	96.38	2,265.98	3,040.67	774.69
1,050.77	896.51	835.89	338.68	10,043.53	12,975.61	2,932.08
333.07	353.14	334.19	125.07	4,206.81	4,233.81	27.00
1,455.91	1,879.82	1,582.98	702.23	19,307.86	22,117.34	2,809.48
2,853.42	4,146.59	2,910.37	1,662.97	35,824.54	40,670.25	4,845.71
5,692.63	11,157.63	7,578.69	4,486.97	95,270.69	100,754.02	5,483.33
32.63	29.05	25.79	10.32	338.98	400.00	61.02
416.99	418.95	413.30	151.28	4,974.34	5,530.48	556.14
141.73	327.91	203.05	138.38	2,830.67	3,083.36	252.69
332.01	522.28	354.88	212.68	5,364.36	5,771.94	407.58
306.04	215.19	226.56	77.70	2,624.55	3,008.16	383.61
885.95	1,461.28	1,101.72	569.53	13,083.90	13,384.92	301.02
1,232.58	1,755.51	1,410.58	664.26	17,398.28	19,747.17	2,348.89
573.25	345.34	400.77	118.57	4,481.10	4,588.67	107.57
2,723.17	3,802.97	3,104.36	1,414.68	35,563.27	41,242.79	5,679.52
323.99	425.07	354.03	158.71	4,513.71	4,801.37	287.66
447.66	448.51	442.26	160.26	5,818.86	6,123.63	304.77
360.73	122.24	217.57	33.13	1,251.90	1,279.60	27.70
318.77	231.94	239.22	84.31	2,946.55	3,266.97	320.42
30,124.71	73,155.79	44,391.01	30,675.78	573,508.58	584,869.58	11,361.00
258.90	315.94	278.94	115.27	3,353.29	3,916.91	563.62
450.94	573.70	486.40	213.10	6,200.30	7,244.83	1,044.53
591.05	985.07	724.58	384.71	8,804.73	10,311.83	1,507.10
2,969.78	4,712.25	3,583.63	1,802.79	47,230.58	52,552.75	5,322.17
11,759.08	22,201.50	15,327.44	8,854.23	195,408.56	201,634.84	6,226.28
11,743.65	18,000.77	13,900.90	6,911.40	168,193.03	187,530.22	19,337.19
7,939.32	13,708.10	10,113.08	5,404.77	120,673.59	132,336.29	11,662.70
1,927.55	2,865.65	2,250.60	1,100.25	27,581.49	31,180.74	3,599.25
724.42	733.72	615.24	280.17	8,041.73	10,045.77	2,004.04
4,580.98	7,849.56	5,702.98	3,099.01	69,815.18	75,335.32	5,520.14
4,603.43	8,018.72	5,198.90	3,277.64	66,197.84	75,387.39	9,189.55
395.67	530.36	431.89	203.29	5,174.50	5,865.73	691.23
1,686.35	1,631.05	1,409.61	625.15	16,597.40	19,976.68	3,379.28
207.80	220.24	210.09	80.39	2,747.89	3,044.43	296.54
1,985.54	7,357.06	3,828.04	3,252.77	53,215.89	56,365.40	3,149.51
710.72	811.26	635.15	312.68	8,038.14	9,991.34	1,953.20
434.11	857.61	531.40	357.67	7,092.17	8,138.42	1,046.25

SOUTHERN ONTARIO

Embracing Niagara, Georgian Bay,

Statement showing the amount chargeable (upon annual adjustment) to each it by the Commission; the amount billed by the Commission against or charged to each Municipality in respect of power

Municipality	Interim rates per horsepower collected by Commission during year		Share of capital cost of system		Average horse-power supplied in year after correction for power factor	Share of operating			
						Cost of power purchased	Operating maintenance and administrative expenses*		Interest
	To Dec. 31, 1944	From Jan. 1, 1945	S	c.	S		c.	S	c.
Stouffville.....	32 50	31 00	77,088	72	360.4	2,270.04	2,349.93	3,156.73	
Stratford.....	26 00	25 00	1,414,533	36	7,805.9	49,166.75	38,504.86	58,160.80	
Strathroy.....	28 00	26 50	304,728	27	1,619.1	10,198.17	8,267.78	12,447.42	
Streetsville.....	30 00	29 00	44,027	32	239.3	1,507.27	1,693.50	1,800.39	
Sunderland.....	45 00	39 00	24,327	59	91.4	575.70	976.37	995.02	
Sutton.....	39 50	38 00	87,562	63	329.2	2,073.52	3,281.36	3,590.12	
Swansea.....	27 50	25 00	499,519	83	3,103.1	19,545.39	21,303.42	20,449.68	
Tara.....	39 50	36 50	29,862	40	127.0	799.93	1,005.74	1,217.13	
Tavistock.....	30 00	29 00	145,861	06	691.9	4,358.05	4,638.51	5,812.68	
Tecumseh.....	32 50	32 00	101,744	11	445.7	2,807.31	2,568.37	4,173.29	
Teeswater.....	45 00	39 00	47,726	72	179.1	1,128.09	1,464.02	1,945.73	
Thamesford.....	33 00	33 00	53,715	70	248.0	1,562.07	1,702.07	2,198.07	
Thamesville.....	33 00	31 50	47,866	67	229.8	1,447.43	1,584.02	1,962.01	
Theford.....	45 00	39 00	41,979	58	133.9	843.39	1,487.47	1,710.53	
Thornbury.....		50 00	15,316	50	49.6	312.41	609.14	552.05	
Thorndale.....	44 00	39 00	23,897	36	88.0	554.28	1,094.60	977.52	
Thornton.....	45 00	39 00	9,031	83	32.8	206.60	264.93	366.46	
Thorold.....	23 00	22 50	476,639	94	3,251.5	20,480.11	10,981.58	19,555.24	
Tilbury.....	30 50	30 00	303,520	76	1,512.1	9,524.21	8,793.58	12,422.94	
Tillsonburg.....	28 50	26 50	303,076	95	1,612.9	10,159.12	7,727.42	12,413.35	
Toronto.....	22 60	21 50	60,983,007	40	380,013.3	2,393,576.47	1,322,933.47	2,508,245.05	
Toronto Twp.....	27 50	26 00	655,065	10	3,616.9	22,781.64	17,917.56	26,843.68	
Tottenham.....	45 00	39 00	45,279	80	121.4	764.66	681.46	1,851.64	
Trafalgar Area No. 1.....	27 50	27 50	96,128	24	471.4	2,969.19	2,933.68	3,944.05	
Trafalgar Area No. 2.....	28 50	28 50	37,367	57	179.6	1,131.25	1,066.27	1,538.79	
Trenton.....	24 00	21 00	763,113	07	5,490.4	34,582.19	17,921.33	31,044.88	
Tweed.....	41 50	39 00	78,332	82	317.2	1,997.94	3,192.22	3,197.42	
Uxbridge.....	43 00	39 00	92,067	62	373.8	2,354.44	2,756.75	3,754.78	
Victoria Harbour.....	36 50	33 50	16,470	35	80.7	508.30	602.56	668.86	
Walkerton.....	31 00	28 00	194,576	47	1,102.2	6,942.39	4,538.49	7,872.07	
Wallaceburg.....	30 00	30 00	972,676	20	4,899.3	30,859.05	25,943.76	39,717.32	
Wardsville.....	44 00	39 00	12,776	96	45.6	287.22	609.64	522.90	
Warkworth.....	37 00	34 00	19,17	22	86.9	547.35	778.83	785.44	
Waterdown.....	27 00	26 00	48,796	70	273.7	1,723.94	1,381.08	2,000.92	
Waterford.....	27 50	27 00	88,884	42	475.4	2,994.39	2,263.19	3,644.48	

SYSTEM

S.O.—COST OF POWER

and Eastern Ontario Divisions

Municipality as the Cost—under Power Commission Act—of Power supplied to each Municipality at interim rates, and the balance credited supplied to it in the year ended October 31, 1945

costs and fixed charges			Revenue received in excess of cost of power sold to private companies	Amount chargeable to each municipality in respect of power supplied to it in the year	Amount billed against each municipality at interim rates	Balance credited or charged to each municipality Credited (Charged)
Provision for renewals	Provision for contingencies and obsolescence	Provision for sinking fund				
\$ c.	\$ c.	\$ c.	\$ c.	\$ c.	\$ c.	\$ c.
709.72	973.42	811.53	371.91	9,899.46	11,253.63	1,354.17
11,851.56	20,582.52	14,890.35	8,055.20	185,101.64	196,424.08	11,322.44
2,657.44	4,247.23	3,200.14	1,670.81	39,347.37	43,296.32	3,948.95
382.69	631.95	463.48	246.94	6,232.34	6,978.64	746.30
337.02	257.61	256.16	94.32	3,303.56	3,649.87	346.31
905.49	940.53	921.84	339.71	11,373.15	12,561.60	1,188.45
3,658.73	7,831.34	5,258.09	3,202.20	74,844.45	78,984.09	4,139.64
389.48	357.21	314.43	131.06	3,952.86	4,696.39	743.53
1,293.88	1,887.46	1,490.71	714.00	18,767.29	20,174.37	1,407.08
973.31	1,251.05	1,071.03	459.93	12,384.43	14,296.65	1,912.22
661.53	529.26	502.54	184.82	6,046.35	7,153.79	1,107.44
513.30	682.79	564.76	255.92	6,967.14	8,183.75	1,216.61
440.49	629.37	503.90	237.14	6,330.08	7,297.49	967.41
468.48	408.44	441.97	138.18	5,222.10	5,358.97	136.87
186.01	140.25	140.65	51.18	1,889.33	2,481.36	592.03
254.68	252.17	251.33	90.81	3,293.77	3,494.69	200.92
126.98	95.65	95.10	33.85	1,121.87	1,309.99	188.12
3,523.87	8,095.93	5,017.65	3,355.34	64,299.04	73,444.16	9,145.12
2,763.93	4,096.73	3,195.17	1,560.39	39,236.17	45,495.70	6,259.53
2,653.60	4,248.33	3,190.43	1,664.41	38,727.84	43,281.25	4,553.41
445,215.39	958,098.05	641,923.15	392,149.85	7,877,841.73	8,242,054.00	364,212.27
5,628.38	9,509.51	6,895.97	3,732.41	85,844.33	94,919.54	9,075.21
706.98	378.36	476.78	125.28	4,734.60	4,849.20	114.60
890.05	1,256.53	1,008.62	486.45	12,515.67	12,964.42	448.75
351.49	485.59	392.97	185.34	4,781.02	5,119.32	338.30
6,144.30	13,460.15	8,032.19	5,665.75	105,519.29	117,993.91	12,474.62
1,039.89	884.92	824.65	327.33	10,809.71	12,493.60	1,683.89
1,229.80	1,026.27	969.42	385.74	11,705.72	14,797.39	3,091.67
197.38	216.19	173.42	83.28	2,283.43	2,738.03	454.60
2,088.29	2,840.57	2,048.75	1,137.40	25,193.16	31,404.38	6,211.22
8,685.16	13,180.94	10,204.73	5,055.77	123,535.19	146,977.75	23,442.56
136.61	134.56	134.53	47.06	1,778.40	1,815.34	36.94
239.11	237.26	201.82	89.68	2,700.13	2,993.41	293.28
414.10	715.31	513.82	282.44	6,466.73	7,161.15	694.42
771.81	1,263.08	935.52	490.58	11,381.89	12,875.62	1,493.73

SOUTHERN ONTARIO

Embracing Niagara, Georgian Bay,

Statement showing the amount chargeable (upon annual adjustment) to each
it by the Commission; the amount billed by the Commission against
or charged to each Municipality in respect of power

Municipality	Interim rates per horsepower collected by Commission during year		Share of capital cost of system	Average horse- power supplied in year after correc- tion for power factor	Share of operating		
	To Dec. 31, 1944	From Jan. 1, 1945			Cost of power pur- chased	Operating main- tenance and adminis- trative expenses*	Interest
Waterloo.....	24.00	23.00	1,082,133.14	6,460.2	40,690.64	25,222.11	44,466.62
Watford.....	35.50	35.50	95,439.57	406.3	2,559.15	3,265.86	3,904.35
Waubushene.....	33.00	30.00	21,798.98	115.8	729.39	659.28	887.77
Welland.....	20.00	19.50	1,828,217.34	12,697.7	79,978.56	41,586.48	75,422.38
Wellesley.....	33.50	32.00	30,045.89	132.9	837.09	957.78	1,228.85
Wellington.....	33.00	31.00	55,593.28	277.1	1,745.36	1,447.35	2,260.54
West Lorne.....	35.50	35.50	57,832.12	258.3	1,626.95	2,328.02	2,369.00
Weston.....	23.00	22.50	870,125.76	5,292.0	33,332.54	19,044.87	35,786.51
Westport.....	45.00	39.00	41,586.47	118.5	746.39	856.50	1,698.76
Wheatley.....	41.00	39.00	65,417.54	220.0	1,385.71	2,227.93	2,687.81
Whitby.....	29.00	25.50	271,041.97	1,564.1	9,851.75	7,633.41	11,022.03
Warton.....	45.00	39.00	102,329.42	368.6	2,321.69	2,831.90	4,178.88
Williamsburg.....	30.00	28.50	19,248.64	106.3	669.55	597.09	788.24
Winchester.....	31.00	28.50	76,384.91	385.2	2,426.25	2,353.45	3,056.68
Windermere.....	45.00	39.00	17,708.86	53.6	337.61	495.35	709.00
Windsor.....	26.00	25.00	10,248,543.62	54,430.5	342,839.49	215,274.18	420,771.43
Wingham.....	40.50	37.50	199,739.35	814.9	5,132.79	5,142.51	8,115.74
Woodbridge.....	28.50	27.50	134,751.55	696.9	4,389.54	3,737.37	5,507.48
Woodstock.....	24.50	24.50	1,549,267.91	9,169.2	57,753.72	38,026.49	63,662.78
Woodville.....	45.00	39.00	20,332.36	75.5	475.55	753.83	831.44
Wyoming.....	40.00	39.00	26,833.39	103.6	652.54	907.71	1,099.52
York Twp.....	24.50	23.00	3,305,327.12	20,734.5	130,599.67	74,116.71	135,130.02
Zurich.....	42.00	39.00	38,906.07	136.8	861.66	1,301.80	1,589.05
Ontario Reformatory.....			56,442.84	320.0	2,015.57	1,592.17	2,307.10
Toronto Transportation Comm.....			116,838.14	709.9	4,471.42	2,891.37	4,707.97
Totals—Municipalities.....			197,201,223.59	1,209,289.9	7,709,589.73	4,687,503.95	8,092,735.21
Totals—Rural power district.....			20,048,229.44	100,628.0	659,139.14	514,155.72	823,626.43
Totals—Companies.....			46,115,722.98	283,053.7	2,451,745.34	1,444,717.74	1,888,405.94
Totals—Local distribution sys.....			722,294.78	2,344.3	11,928.42	70,037.98	29,550.53
			264,087,470.79				
Non-operating capital.....			2,776,135.60				
Grand Totals.....			266,863,606.39	1,595,315.9	10,832,402.63	6,716,415.39	10,834,318.11

SYSTEM

S.O.—COST OF POWER

and Eastern Ontario Divisions

Municipality as the Cost—under Power Commission Act—of Power supplied to each Municipality at interim rates, and the balance credited supplied to it in the year ended October 31, 1945

costs and fixed charges			Revenue received in excess of cost of power sold to private companies	Amount chargeable to each municipality in respect of power supplied to it in the year	Amount billed against each municipality at interim rates	Balance credited or charged to each municipality Credited (Charged)
Provision for renewals	Provision for contingencies and obsolescence	Provision for sinking fund				
\$ c.	\$ c.	\$ c.	\$ c.	\$ c.	\$ c.	\$ c.
8,580.09	16,600.89	11,389.32	6,666.52	140,283.15	149,677.64	9,394.49
942.40	1,145.27	1,004.74	419.28	12,402.49	14,423.94	2,021.45
246.53	307.45	229.53	119.50	2,940.45	3,515.81	575.36
13,246.83	31,417.26	19,245.70	13,103.23	247,793.98	248,705.32	911.34
293.28	367.68	316.27	137.14	3,863.81	4,284.84	421.03
651.49	738.99	585.13	285.95	7,142.91	8,670.24	1,527.33
563.31	715.76	608.36	266.55	7,944.85	9,168.48	1,223.63
6,496.04	13,396.91	9,160.75	5,461.01	111,756.61	119,528.24	7,771.63
634.81	369.55	437.77	122.28	4,621.50	4,738.40	116.90
709.03	651.53	689.14	227.03	8,124.12	8,654.47	530.35
2,822.26	3,986.73	2,852.54	1,614.06	36,554.66	40,776.88	4,222.22
1,443.55	1,050.91	1,077.48	380.37	12,524.04	14,735.95	2,211.91
208.44	279.77	202.62	109.69	2,636.02	3,053.00	416.98
859.30	1,029.62	788.99	397.50	10,116.79	11,115.90	999.11
259.61	161.29	182.85	55.31	2,090.40	2,120.20	29.80
86,211.91	144,712.17	107,875.89	56,168.85	1,261,516.22	1,370,156.62	108,640.40
2,661.58	2,254.93	2,103.14	840.93	24,569.76	30,941.45	6,371.69
1,152.36	1,848.48	1,414.79	719.16	17,330.86	19,275.72	1,944.86
12,479.94	23,696.75	16,308.29	9,462.04	202,465.93	224,645.78	22,179.85
283.13	213.38	214.09	77.91	2,693.51	3,024.89	331.38
277.76	297.73	282.50	106.91	3,410.85	4,054.27	643.42
23,885.13	52,138.86	34,792.58	21,396.70	429,266.27	482,628.29	53,362.02
419.46	398.55	407.22	141.17	4,836.57	5,394.37	557.80
471.16	833.57	594.15	330.22	7,483.50	8,639.36	1,155.86
928.72	1,808.96	1,229.95	732.57	15,305.82	20,785.88	5,480.06
1,592,174.34	3,034,081.96	2,075,408.22	(1,227,568.44)	25,963,924.97	27,760,643.75	1,797,094.60 (375.82)
195,488.96	269,837.89	209,843.37	(103,841.77)	2,568,249.74	2,568,249.74
381,129.27	7,328,423.33	481,127.80	1,316,836.82	15,292,386.24	15,292,386.24
10,308.55	8,152.86	7,516.45	14,573.39	152,068.18	152,068.18
2,179,101.12	10,640,496.04	2,773,895.84	43,976,629.13	45,773,347.91	1,797,094.60 (375.82)

SOUTHERN ONTARIO

Embracing Niagara, Georgian Bay and

Statement showing the net Credit or Charge to each Municipality in respect of and adjustments made during the year. Also the net amount Credited ended October 31, 1945, and the accumulated amount standing

Municipality	Date commenced operating	Net credit or charge at October 31, 1944	
		Credit	Charge
		\$ c.	\$ c.
Acton	Jan. 1913	6,376.66	
Agincourt	Nov. 1922	988.92	
Ailsa Craig	Jan. 1916	504.82	
Alexandria	Jan. 1921	1,433.99	
Alliston	June 1918	3,422.98	
Almonte	Feb. 1945		
Alvinston	April 1922	761.31	
Amherstburg	Nov. 1925	5,245.64	
Ancaster Township	May 1923	1,684.02	
Apple Hill	April 1921	487.34	
Arkona	Dec. 1926	425.17	
Arnprior	Jan. 1939	8,799.20	
Arthur	Dec. 1916	1,340.62	
Athens	Jan. 1929	717.77	
Aurora	April 1943	4,217.88	
Aylmer	Mar. 1918	3,220.64	
Ayr	Jan. 1915	855.83	
Baden	May 1912	2,214.62	
Barrie	April 1913	30,967.24	
Bath	Nov. 1931	297.58	
Beachville	Aug. 1912	2,904.11	
Beamsville	May 1937	1,836.93	
Beaverton	Nov. 1914	1,985.37	
Beeton	Aug. 1918	1,274.62	
Belle River	Dec. 1922	660.84	
Belleville	April 1929	42,395.32	
Blenheim	Nov. 1915	2,311.77	
Bloomfield	April 1919	913.26	
Blyth	July 1924	705.04	
Bolton	Feb. 1915	571.31	
Bothwell	Sept. 1915	614.31	
Bowmanville	Oct. 1931	15,469.17	
Bradford	Oct. 1918	1,621.62	
Braeside	Jan. 1945		
Brampton	Nov. 1911	8,575.68	
Brantford	Feb. 1914	46,012.05	
Brantford Township	May 1924	3,043.07	
Brechin	Jan. 1915	539.88	
Bridgeport	Mar. 1928	566.95	
Brigden	Jan. 1918	755.78	

SYSTEM

S.O.—CREDIT OR CHARGE

Eastern Ontario Divisions

power supplied to it to October 31, 1944, the cash receipts and payments thereon or Charged to each Municipality in respect of power supplied in the year as a Credit or Charge to each Municipality at October 31, 1945

Cash receipts and payments on account of such credits and charges, also adjustments made during the year		Net amount credited or charged upon annual adjustment in respect of power supplied in the year ended October 31, 1945		Accumulated amount standing as a credit or charge on October 31, 1945	
Credited	Charged	Credited	Charged	Credit	Charge
\$ c.	\$ c.	\$ c.	\$ c.	\$ c.	\$ c.
.....	6,376.66	5,329.80	5,329.80
.....	988.92	722.89	722.89
.....	504.82	718.24	718.24
.....	1,433.99	612.37	612.37
.....	3,422.98	3,195.17	3,195.17
.....	375.82	375.82
.....	761.31	133.82	133.82
.....	5,245.64	5,385.92	5,385.92
.....	1,684.02	1,418.29	1,418.29
.....	487.34	189.56	189.56
.....	425.17	64.49	64.49
.....	8,799.20	4,250.96	4,250.96
.....	1,340.62	181.52	181.52
.....	717.77	471.60	471.60
.....	4,217.88	5,004.29	5,004.29
.....	3,220.64	3,300.85	3,300.85
.....	855.83	945.96	945.96
.....	2,214.62	1,812.09	1,812.09
.....	30,967.24	22,274.35	22,274.35
.....	297.58	49.54	49.54
.....	2,904.11	2,401.92	2,401.92
.....	1,836.93	1,609.74	1,609.74
.....	1,985.37	2,227.73	2,227.73
.....	1,274.62	93.85	93.85
.....	660.84	365.05	365.05
.....	42,395.32	22,676.93	22,676.93
.....	2,311.77	2,579.15	2,579.15
.....	913.26	763.03	763.03
.....	705.04	740.05	740.05
.....	571.31	626.36	626.36
.....	614.31	234.75	234.75
.....	15,469.47	4,927.08	4,927.08
.....	1,621.62	1,775.70	1,775.70
.....	8,575.68	545.43	545.43
.....	6,696.96	6,696.96
.....	46,012.05	20,874.90	20,874.90
.....	3,043.07	2,849.92	2,849.92
.....	539.88	374.25	374.25
.....	566.95	476.04	476.04
.....	755.78	297.27	297.27

SOUTHERN ONTARIO

Embracing Niagara, Georgian Bay and

Statement showing the net Credit or Charge to each Municipality in respect of and adjustments made during the year. Also the net amount Credited ended October 31, 1945, and the accumulated amount standing

Municipality	Date commenced operating	Net credit or charge at October 31, 1944	
		Credit	Charge
		\$	c.
Brighton	Nov. 1929	2,469.18	
Brockville	April 1915	18,331.81	
Brussels	July 1924	836.44	
Burford	June 1915	992.68	
Burgessville	Nov. 1916	261.11	
Burlington	Jan. 1945		
Caledonia	Oct. 1912	809.87	
Campbellville	Jan. 1925	283.83	
Cannington	Nov. 1914	1,555.06	
Cardinal	July 1930	1,776.51	
Carleton Place	May 1919	9,841.89	
Cayuga	Nov. 1924	124.60	
Chatham	Feb. 1915	22,308.01	
Chatsworth	Dec. 1915	614.57	
Chesley	July 1916	4,350.54	
Chesterville	April 1914	1,748.02	
Chippawa	Sept. 1919	1,014.66	
Clifford	May 1924	609.46	
Clinton	Mar. 1914	3,216.18	
Cobden	Nov. 1925	810.04	
Cobourg	Jan. 1932	13,440.63	
Colborne	Jan. 1933	1,453.43	
Coldwater	Mar. 1913	1,126.18	
Collingwood	Mar. 1913	22,289.22	
Comber	May 1915	619.36	
Cookstown	May 1918	808.43	
Cottam	Nov. 1926	382.53	
Courtright	Dec. 1923	318.80	
Creemore	Nov. 1914	1,192.85	
Dashwood	Sept. 1917	457.85	
Delaware	Mar. 1915	308.91	
Delhi	May 1938	2,077.32	
Deseronto	Jan. 1931	2,394.23	
Dorchester	Dec. 1914	467.84	
Drayton	Mar. 1918	871.86	
Dresden	April 1915	2,611.97	
Drumbo	Dec. 1914	560.48	
Dublin	Oct. 1917	243.38	
Dundalk	Dec. 1915	1,520.82	
Dundas	Jan. 1911	5,127.92	

SYSTEM

S.O.—CREDIT OR CHARGE

Eastern Ontario Divisions

power supplied to it to October 31, 1944, the cash receipts and payments thereon or Charged to each Municipality in respect of power supplied in the year as a Credit or Charge to each Municipality at October 31, 1945

Cash receipts and payments on account of such credits and charges, also adjustments made during the year		Net amount credited or charged upon annual adjustment in respect of power supplied in the year ended October 31, 1945		Accumulated amount standing as a credit or charge on October 31, 1945	
Credited	Charged	Credited	Charged	Credit	Charge
\$ c.	\$ c.	\$ c.	\$ c.	\$ c.	\$ c.
.....	2,469.18	1,817.61	1,817.61
.....	18,331.81	13,596.89	13,596.89
.....	836.44	761.62	761.62
.....	992.68	882.65	882.65
.....	261.11	63.58	63.58
.....	1,963.22	1,963.22
.....	809.87	977.52	977.52
.....	283.83	44.53	44.53
.....	1,555.06	1,332.69	1,332.69
.....	1,776.51	1,329.88	1,329.88
.....	9,841.89	7,895.69	7,895.69
.....	124.60	574.93	574.93
.....	22,308.01	19,605.88	19,605.88
.....	614.57	640.80	640.80
.....	4,350.54	3,588.34	3,588.34
.....	1,748.02	954.09	954.09
.....	1,014.66	975.35	975.35
.....	609.46	101.93	101.93
.....	3,216.18	2,434.13	2,434.13
.....	810.04	942.86	942.86
.....	13,440.63	7,345.09	7,345.09
.....	1,453.43	1,090.28	1,090.28
.....	1,126.18	1,492.13	1,492.13
.....	22,289.22	14,836.02	14,836.02
.....	619.36	945.67	945.67
.....	808.43	652.27	652.27
.....	382.53	528.13	528.13
.....	318.80	50.68	50.68
.....	1,192.85	1,281.18	1,281.18
.....	457.85	479.16	479.16
.....	308.91	268.90	268.90
.....	2,077.32	2,489.98	2,489.98
.....	2,394.23	1,556.12	1,556.12
.....	167.84	696.59	696.59
.....	871.86	153.43	153.43
.....	2,611.97	2,259.81	2,259.81
.....	560.48	299.12	299.12
.....	243.38	249.79	249.79
.....	1,520.82	1,206.42	1,206.42
.....	5,127.92	5,206.60	5,206.60

SOUTHERN ONTARIO

Embracing Niagara, Georgian Bay and

Statement showing the net Credit or Charge to each Municipality in respect of and adjustments made during the year. Also the net amount Credited ended October 31, 1945, and the accumulated amount standing

Municipality	Date commenced operating	Net credit or charge at October 31, 1944	
		Credit	Charge
		S c.	S c.
Dunnville.....	June 1918	2,017.01	
Durham.....	Dec. 1915	3,249.06	
Dutton.....	Sept. 1915	928.55	
East York Township.....	July 1925	44,764.17	
Elmira.....	Nov. 1913	6,517.12	
Elmvale.....	June 1913	1,101.26	
Elmwood.....	April 1918	328.33	
Elora.....	Nov. 1914	1,866.47	
Embro.....	Jan. 1915	918.50	
Erieau.....	July 1924	904.74	
Erie Beach.....	July 1925	121.01	
Essex.....	Nov. 1923	2,633.84	
Etobicoke Township.....	Aug. 1917	16,905.13	
Exeter.....	June 1916	3,154.79	
Fergus.....	Nov. 1914	5,226.41	
Finch.....	Feb. 1928	659.63	
Flesherton.....	Dec. 1915	562.75	
Fonthill.....	June 1926	898.45	
Forest.....	Mar. 1917	3,073.55	
Forest Hill.....	Jan. 1938	25,030.04	
Galt.....	May 1911	24,089.59	
Georgetown.....	Sept. 1913	7,847.82	
Glencoe.....	Aug. 1920	1,108.28	
Goderich.....	Feb. 1914	7,809.53	
Grand Valley.....	Dec. 1916	1,260.99	
Granton.....	July 1916	347.04	
Gravenhurst.....	Nov. 1915	2,685.50	
Grimsby.....	Jan. 1942	1,757.84	
Guelph.....	Dec. 1910	18,817.03	
Hagersville.....	Sept. 1913	1,164.32	
Hamilton.....	Feb. 1911	279,308.16	
Hanover.....	Sept. 1916	9,914.19	
Harriston.....	July 1916	1,956.97	
Harrow.....	Nov. 1923	2,862.57	
Hastings.....	June 1931	955.45	
Havelock.....	Feb. 1921	962.13	
Hensall.....	Jan. 1917	861.99	
Hespeler.....	Feb. 1911	6,852.23	
Highgate.....	Dec. 1916	465.05	
Holstein.....	May 1916	169.59	

SYSTEM

S.O.—CREDIT OR CHARGE

Eastern Ontario Divisions

power supplied to it to October 31, 1944, the cash receipts and payments thereon or Charged to each Municipality in respect of power supplied in the year as a Credit or Charge to each Municipality at October 31, 1945

Cash receipts and payments on account of such credits and charges, also adjustments made during the year		Net amount credited or charged upon annual adjustment in respect of power supplied in the year ended October 31, 1945		Accumulated amount standing as a credit or charge on October 31, 1945	
Credited	Charged	Credited	Charged	Credit	Charge
\$ c.	\$ c.	\$ c.	\$ c.	\$ c.	\$ c.
	2,017.01	2,558.49		2,558.49	
	3,249.06	2,350.28		2,350.28	
	928.55	1,096.10		1,096.10	
	44,764.17	30,172.45		30,172.45	
	6,517.12	6,422.81		6,422.81	
	1,101.26	862.96		862.96	
	328.33	104.72		104.72	
	1,866.47	1,468.81		1,468.81	
	318.50	394.56		394.56	
	904.74	952.38		952.38	
	121.01	10.15		10.15	
	2,633.84	2,475.04		2,475.04	
	16,905.13	15,928.74		15,928.74	
	3,154.79	2,472.85		2,472.85	
	5,226.41	2,967.01		2,967.01	
	659.63	643.53		643.53	
	562.75	596.28		596.28	
	898.45	870.35		870.35	
	3,073.55	4,397.91		4,397.91	
	25,030.04	12,060.39		12,060.39	
	24,089.59	7,342.41		7,342.41	
	7,847.82	7,167.26		7,167.26	
	1,108.28	409.15		409.15	
	7,809.53	6,105.75		6,105.75	
	1,260.99	875.10		875.10	
	347.04	381.98		381.98	
	2,685.50	4,064.76		4,064.76	
	1,757.84	1,902.25		1,902.25	
	18,817.03	13,683.94		13,683.94	
	1,164.32	2,017.01		2,017.01	
	279,308.16	55,430.60		55,430.60	
	9,914.19	7,634.36		7,634.36	
	1,956.97	1,240.98		1,240.98	
	2,862.57	3,225.43		3,225.43	
	955.45	648.97		648.97	
	962.13	404.58		404.58	
	861.99	531.10		531.10	
	6,852.23	5,790.42		5,790.42	
	465.05	435.86		435.86	
	169.59	24.61		24.61	

SOUTHERN ONTARIO

Embracing Niagara, Georgian Bay and

Statement showing the net Credit or Charge to each Municipality in respect of and adjustments made during the year. Also the net amount Credited ended October 31, 1945, and the accumulated amount standing

Municipality	Date commenced operating	Net credit or charge at October 31, 1944	
		Credit	Charge
		\$	c.
Humberstone.....	Oct. 1924	1,165.	46
Huntsville.....	Sept. 1916	1,474.	30
Ingersoll.....	May 1911	9,272.	55
Iroquois.....	Feb. 1940	1,336.	25
Jarvis.....	Feb. 1924	515.	49
Kemptville.....	Dec. 1921	2,203.	80
Kincardine.....	Mar. 1921	6,607.	24
Kingston.....	Nov. 1937	91,967.	85
Kingsville.....	Nov. 1923	2,760.	24
Kirkfield.....	June 1920	193.	83
Kitchener.....	Jan. 1911	57,796.	66
Lakefield.....	Aug. 1920	2,670.	64
Lambeth.....	April 1915	523.	29
Lanark.....	Sept. 1921	437.	75
Lancaster.....	May 1921	330.	29
LaSalle.....	Nov. 1925	1,304.	73
Leamington.....	Nov. 1923	7,521.	63
Lindsay.....	Mar. 1928	19,150.	79
Listowel.....	June 1916	4,880.	85
London.....	Jan. 1911	56,415.	44
London Township.....	Jan. 1925	2,095.	74
Long Branch.....	Jan. 1931	3,905.	50
Lucan.....	Feb. 1915	801.	49
Lucknow.....	Jan. 1921	4,526.	69
Lynden.....	Nov. 1915	559.	96
Madoc.....	Jan. 1930	1,674.	50
Markdale.....	Mar. 1916	1,262.	78
Markham.....	April 1920	1,483.	47
Marmora.....	Jan. 1921	776.	61
Martintown.....	May 1921	324.	83
Maxville.....	Feb. 1921	832.	83
Meaford.....	Jan. 1924	5,875.	97
Merlin.....	Dec. 1922	411.	49
Merritton.....	Nov. 1920	19,070.	81
Midland.....	July 1911	33,015.	39
Mildmay.....	Dec. 1932	1,269.	10
Millbrook.....	Dec. 1938	545.	16
Milton.....	April 1913	6,290.	82
Milverton.....	June 1916	1,061.	10
Mimico.....	May 1912	5,223.	35

SYSTEM

S.O.—CREDIT OR CHARGE

Eastern Ontario Divisions

power supplied to it to October 31, 1944, the cash receipts and payments thereon or Charged to each Municipality in respect of power supplied in the year as a Credit or Charge to each Municipality at October 31, 1945

Cash receipts and payments on account of such credits and charges, also adjustments made during the year		Net amount credited or charged upon annual adjustment in respect of power supplied in the year ended October 31, 1945		Accumulated amount standing as a credit or charge on October 31, 1945	
Credited	Charged	Credited	Charged	Credit	Charge
\$ c.	\$ c.	\$ c.	\$ c.	\$ c.	\$ c.
.....	1,165.46	820.82	820.82
.....	1,474.30	3,264.16	3,264.16
.....	9,272.55	6,893.27	6,893.27
.....	1,336.25	1,171.77	1,171.77
.....	515.49	103.87	103.87
.....	2,203.80	124.02	124.02
.....	6,607.24	5,219.72	5,219.72
.....	91,967.85	44,192.22	44,192.22
.....	2,760.24	3,392.05	3,392.05
.....	103.83	24.55	24.55
.....	57,796.66	33,743.98	33,743.98
.....	2,670.64	589.41	589.41
.....	523.29	437.53	437.53
.....	437.75	21.46	21.46
.....	330.29	65.21	65.21
.....	1,304.73	1,411.72	1,411.72
.....	7,521.63	8,464.26	8,464.26
.....	19,150.79	9,026.15	9,026.15
.....	4,880.85	4,546.22	4,546.22
.....	56,415.44	39,236.56	39,236.56
.....	2,095.74	1,515.12	1,515.12
.....	3,905.50	3,480.49	3,480.49
.....	801.49	884.12	884.12
.....	4,526.69	2,360.79	2,360.79
.....	559.96	617.37	617.37
.....	1,674.50	1,222.78	1,222.78
.....	1,262.78	1,143.30	1,143.30
.....	1,483.47	1,317.18	1,317.18
.....	776.61	689.07	689.07
.....	324.83	328.29	328.29
.....	832.83	285.22	285.22
.....	5,875.97	4,891.95	4,891.95
.....	411.49	396.13	396.13
.....	19,070.81	9,791.55	9,791.55
.....	33,015.39	22,613.10	22,613.10
.....	1,269.10	884.30	884.30
.....	545.16	313.33	313.33
.....	6,290.82	6,094.48	6,094.48
.....	1,061.10	1,084.18	1,084.18
.....	5,223.35	4,833.56	4,833.56

SOUTHERN ONTARIO

Embracing Niagara, Georgian Bay and

Statement showing the net Credit or Charge to each Municipality in respect of and adjustments made during the year. Also the net amount Credited ended October 31, 1945, and the accumulated amount standing

Municipality	Date commenced operating	Net credit or charge at October 31, 1944	
		Credit	Charge
		\$ c.	\$ c.
Mitchell	Sept. 1911	3,054.32	
Moorefield	Mar. 1918	346.82	
Morrisburg	June 1938	1,876.08	
Mount Brydges	Mar. 1915	324.20	
Mount Forest	Dec. 1915	4,140.27	
Napanee	Nov. 1929	7,937.83	
Neustadt	Dec. 1918	434.62	
Newbury	Mar. 1921	212.66	
Newcastle	Jan. 1937	906.86	
New Hamburg	Mar. 1911	2,676.83	
Newmarket	April 1945		
New Toronto	Feb. 1914	26,357.80	
Niagara Falls	Dec. 1915	20,607.86	
Niagara-on-the-Lake	Aug. 1919	2,431.86	
North York Township	Nov. 1923	43,517.24	
Norwich	May 1912	1,861.70	
Norwood	Feb. 1921	1,043.33	
Oil Springs	Feb. 1918	831.97	
Omemece	Jan. 1910	1,129.50	
Orangeville	July 1916	6,601.68	
Orono	Nov. 1938	446.07	
Oshawa	Feb. 1929	105,819.89	
Ottawa	Jan. 1914	52,451.00	
Oterville	Feb. 1916	549.96	
Owen Sound	Dec. 1915	42,986.59	
Paisley	Sept. 1923	904.38	
Palmerston	July 1916	1,531.04	
Paris	Feb. 1914	4,854.50	
Parkhill	May 1920	1,142.59	
Penetanguisene	July 1911	7,221.62	
Perth	Feb. 1919	10,123.22	
Peterborough	Mar. 1913	66,249.54	
Petrolia	May 1916	5,780.10	
Picton	April 1919	8,151.98	
Plattsville	Dec. 1914	818.67	
Point Edward	Nov. 1916	7,440.20	
Port Colborne	Mar. 1920	4,182.69	
Port Credit	Aug. 1912	1,278.45	
Port Dalhousie	Nov. 1912	3,931.14	
Port Dover	Dec. 1921	2,160.98	

SYSTEM

S.O.—CREDIT OR CHARGE

Eastern Ontario Divisions

power supplied to it to October 31, 1944, the cash receipts and payments thereon or Charged to each Municipality in respect of power supplied in the year as a Credit or Charge to each Municipality at October 31, 1945

Cash receipts and payments on account of such credits and charges, also adjustments made during the year		Net amount credited or charged upon annual adjustment in respect of power supplied in the year ended October 31, 1945		Accumulated amount standing as a credit or charge on October 31, 1945	
Credited	Charged	Credited	Charged	Credit	Charge
\$ c.	\$ c.	\$ c.	\$ c.	\$ c.	\$ c.
	3,054.32	2,239.80		2,239.80	
	346.82	54.76		54.76	
	1,876.08	1,505.21		1,505.21	
	324.20	335.88		335.88	
	4,140.27	3,975.27		3,975.27	
	7,937.83	4,608.32		4,608.32	
	434.62	307.01		307.01	
	212.66	22.25		22.25	
	906.86	540.16		540.16	
	2,676.83	1,959.85		1,959.85	
		3,774.27		3,774.27	
	26,357.80	8,590.47		8,590.47	
	20,607.86	10,664.81		10,664.81	
	2,431.86	2,275.57		2,275.57	
	43,517.24	23,178.59		23,178.59	
	1,861.70	1,719.02		1,719.02	
	1,043.33	405.50		405.50	
	831.97	1,044.64		1,044.64	
	1,129.50	888.45		888.45	
	6,601.68	6,722.42		6,722.42	
	446.07	570.82		570.82	
	105,819.89	50,942.55		50,942.55	
	52,451.00	54,763.89		54,763.89	
	549.56	311.80		311.80	
	42,986.59	32,343.55		32,343.55	
	904.38	869.90		869.90	
	1,534.04	1,874.68		1,874.68	
	4,854.50	1,995.76		1,995.76	
	1,142.59	875.66		875.66	
	7,221.62	5,962.45		5,962.45	
	10,123.22	5,228.47		5,228.47	
	66,249.54	35,268.48		35,268.48	
	5,780.10	5,534.07		5,534.07	
	8,151.98	6,028.91		6,028.91	
	818.67	631.01		631.01	
	7,440.20	7,624.36		7,624.36	
	4,182.69	2,751.75		2,751.75	
	4,278.45	2,751.37		2,751.37	
	3,931.14	2,608.89		2,608.89	
	2,160.98	1,428.89		1,428.89	

SOUTHERN ONTARIO

Embracing Niagara, Georgian Bay and

Statement showing the net Credit or Charge to each Municipality in respect of and adjustments made during the year. Also the net amount Credited ended October 31, 1945, and the accumulated amount standing

Municipality	Date commenced operating	Net credit or charge at October 31, 1944	
		Credit	Charge
		\$	c.
Port Elgin.....	Mar. 1931	3,735	29
Port Hope.....	Nov. 1929	14,435	26
Port McNicoll.....	Jan. 1915	785	50
Port Perry.....	Sept. 1922	2,055	33
Port Rowan.....	Nov. 1926	583	76
Port Stanley.....	April 1912	2,317	11
Prescott.....	Dec. 1913	5,999	00
Preston.....	Jan. 1911	10,152	95
Priceville.....	Mar. 1920	80	00
Princeton.....	Jan. 1915	769	26
Queenston.....	Mar. 1921	346	52
Renfrew.....	Dec. 1914		
Richmond.....	Aug. 1928	461	37
Richmond Hill.....	June 1925	1,011	44
Ridgetown.....	Dec. 1915	2,266	82
Ripley.....	Jan. 1921	956	53
Riverside.....	Nov. 1922	5,417	91
Rockwood.....	Sept. 1913	573	93
Rodney.....	Feb. 1917	667	36
Rosseau.....	July 1931	269	44
Russell.....	Feb. 1926	450	25
St. Catharines.....	April 1914	50,116	74
St. Clair Beach.....	Nov. 1922	496	28
St. George.....	Sept. 1915	942	42
St. Jacobs.....	Sept. 1917	1,333	38
St. Marys.....	May 1911	5,951	55
St. Thomas.....	April 1911	2,113	53
Sarnia.....	Dec. 1916	37,174	43
Scarborough Township.....	Aug. 1918	14,512	61
Seaforth.....	Nov. 1911	4,207	96
Shelburne.....	July 1916	2,061	35
Simcoe.....	Aug. 1915	6,180	24
Smiths Falls.....	Sept. 1918	13,126	74
Smithville.....	Nov. 1940	832	27
Southampton.....	Feb. 1931	4,170	26

SYSTEM

S.O.—CREDIT OR CHARGE

Eastern Ontario Divisions

power supplied to it to October 31, 1944, the cash receipts and payments thereon or Charged to each Municipality in respect of power supplied in the year as a Credit or Charge to each Municipality at October 31, 1945

Cash receipts and payments' on account of such credits and charges, also adjustments made during the year		Net amount credited or charged upon annual adjustment in respect of power supplied in the year ended October 31, 1945		Accumulated amount standing as a credit or charge on October 31, 1945	
Credited	Charged	Credited	Charged	Credit	Charge
\$ c.	\$ c.	\$ c.	\$ c.	\$ c.	\$ c.
	3,735.29	3,183.68		3,183.68	
	14,435.26	5,996.50		5,996.50	
	785.50	774.69		774.69	
	2,055.33	2,932.08		2,932.08	
	583.76	27.00		27.00	
	2,317.11	2,809.48		2,809.48	
	5,999.00	4,845.71		4,845.71	
	10,152.95	5,483.33		5,483.33	
	80.00	61.02		61.02	
	769.26	556.14		556.14	
	346.52	252.69		252.69	
		407.58		407.58	
	461.37	383.61		383.61	
	1,011.44	301.02		301.02	
	2,266.82	2,348.89		2,348.89	
	956.53	107.57		107.57	
	5,417.91	5,679.52		5,679.52	
	573.93	287.66		287.66	
	667.36	304.77		304.77	
	269.44	27.70		27.70	
	450.25	320.42		320.42	
	50,116.74	11,361.00		11,361.00	
	496.28	563.62		563.62	
	942.42	1,044.53		1,044.53	
	1,333.38	1,507.10		1,507.10	
	5,951.55	5,322.17		5,322.17	
1,131.62	3,245.15	6,226.28		6,226.28	
	37,174.43	19,337.19		19,337.19	
1,463.25	15,975.89	11,662.70		11,662.70	
	4,207.96	3,599.25		3,599.25	
	2,061.35	2,004.04		2,004.04	
	6,180.24	5,520.14		5,520.14	
	13,126.74	9,189.55		9,189.55	
	832.27	691.23		691.23	
	4,170.26	3,379.28		3,379.28	

SOUTHERN ONTARIO

Embracing Niagara, Georgian Bay and

Statement showing the net Credit or Charge to each Municipality in respect of and adjustments made during the year. Also the net amount Credited ended October 31, 1945, and the accumulated amount standing

Municipality	Date commenced operating	Net credit or charge at October 31, 1944	
		Credit	Charge
		\$	c.
Springville	Aug. 1917	297	48
Stamford Township	Nov. 1916	5,928	82
Stayner	Oct. 1913	2,186	13
Stirling	Jan. 1930	1,658	87
Stouffville	Sept. 1923	1,639	71
Stratford	Jan. 1911	16,985	19
Strathroy	Dec. 1914	6,450	01
Streetsville	Dec. 1934	921	08
Sunderland	Nov. 1914	583	12
Sutton	Aug. 1923	1,544	22
Swansea	Oct. 1937	10,885	24
Tara	Feb. 1918	891	13
Tavistock	Nov. 1916	2,269	02
Tecumseh	Nov. 1922	1,761	78
Teeswater	Dec. 1920	1,289	62
Thamesford	Feb. 1914	1,075	56
Thamesville	Oct. 1915	939	87
Theford	May 1922	803	63
Thornbury	Sept. 1944		
Thorndale	Mar. 1914	514	35
Thornton	Nov. 1918	264	66
Thorold	Jan. 1921	8,166	18
Tilbury	April 1915	6,801	81
Tilsonburg	Aug. 1911	6,258	01
Toronto	June 1911	716,501	97
Toronto Township	Aug. 1913	12,781	44
Tottenham	Oct. 1918	803	41
Trafalgar Twp. Area No. 1	Nov. 1936	791	70
Trafalgar Twp. Area No. 2	Nov. 1936	221	48
Trenton	Sept. 1931	25,365	59
Tweed	Dec. 1930	2,135	46
Uxbridge	Sept. 1922	2,648	85
Victoria Harbour	July 1914	593	73
Walkerton	Feb. 1931	7,593	56
Wallaceburg	Feb. 1915	19,606	49

SYSTEM

S.O.—CREDIT OR CHARGE

Eastern Ontario Divisions

power supplied to it to October 31, 1944, the cash receipts and payments thereon or Charged to each Municipality in respect of power supplied in the year as a Credit or Charge to each Municipality at October 31, 1945

Cash receipts and payments on account of such credits and charges, also adjustments made during the year		Net amount credited or charged upon annual adjustment in respect of power supplied in the year ended October 31, 1945		Accumulated amount standing as a credit or charge on October 31, 1945	
Credited	Charged	Credited	Charged	Credit	Charge
\$ c.	\$ c.	\$ c.	\$ c.	\$ c.	\$ c.
.....	297.48	296.54	296.54
.....	5,928.82	3,149.51	3,149.51
.....	2,186.13	1,953.20	1,953.20
.....	1,658.87	1,046.25	1,046.25
.....	1,639.71	1,354.17	1,354.17
.....	16,985.19	11,322.44	11,322.44
.....	6,450.01	3,948.95	3,948.95
.....	921.08	746.30	746.30
.....	583.12	346.31	346.31
.....	1,544.22	1,188.45	1,188.45
.....	10,885.24	4,139.64	4,139.64
.....	891.13	743.53	743.53
.....	2,269.02	1,407.08	1,407.08
.....	1,761.78	1,912.22	1,912.22
.....	1,289.62	1,107.44	1,107.44
.....	1,075.56	1,216.61	1,216.61
.....	939.87	967.41	967.41
.....	803.63	136.87	136.87
.....	592.03	592.03
.....	514.35	200.92	200.92
.....	264.66	188.12	188.12
.....	8,166.18	9,145.12	9,145.12
.....	6,801.81	6,259.53	6,259.53
.....	6,258.01	4,553.41	4,553.41
.....	716,501.97	364,212.27	364,212.27
.....	12,781.44	9,075.21	9,075.21
.....	803.41	114.60	114.60
.....	791.70	448.75	448.75
.....	221.48	338.30	338.30
.....	25,365.59	12,474.62	12,474.62
.....	2,135.46	1,683.89	1,683.89
.....	2,648.85	3,091.67	3,091.67
.....	593.73	454.60	454.60
.....	7,593.56	6,211.22	6,211.22
.....	19,606.49	23,442.56	23,442.56

SOUTHERN ONTARIO

Embracing Niagara, Georgian Bay and

Statement showing the net Credit or Charge to each Municipality in respect of and adjustments made during the year. Also the net amount Credited ended October 31, 1945, and the accumulated amount standing

Municipality	Date commenced operating	Net credit or charge at October 31, 1944	
		Credit	Charge
		\$	c.
Wardsville	June 1921	227	26
Warkworth	Oct. 1923	385	25
Waterdown	Nov. 1911	911	58
Waterford	April 1915	1,601	09
Waterloo	Dec. 1910	14,143	25
Watford	Sept. 1917	2,281	83
Waubauskene	Dec. 1914	814	79
Welland	Sept. 1917	7,113	71
Wellesley	Nov. 1916	612	54
Wellington	April 1919	1,801	32
West Lorne	Jan. 1917	950	65
Weston	Aug. 1911	9,125	95
Westport	Nov. 1931	704	81
Wheatley	Feb. 1924	992	28
Whitby	Jan. 1926	8,984	08
Warton	May 1931	1,845	90
Williamsburg	April 1915	353	19
Winchester	Jan. 1914	2,120	90
Windermere	June 1930	297	02
Windsor	Oct. 1914	154,331	93
Wingham	Dec. 1920	7,259	47
Woodbridge	Dec. 1914	2,616	72
Woodstock	Jan. 1911	21,057	17
Woodville	Nov. 1914	574	56
Wyoming	Nov. 1916	484	06
York Township	Jan. 1941	82,579	89
Zurich	Sept. 1917	540	40
Ontario Reformatory	Sept. 1913	1,271	26
Toronto Transportation Commission	Jan. 1927	5,609	28
		3,043,169	00

SYSTEM

S.O.—CREDIT OR CHARGE

Eastern Ontario Divisions

power supplied to it to October 31, 1944, the cash receipts and payments thereon or Charged to each Municipality in respect of power supplied in the year as a Credit or Charge to each Municipality at October 31, 1945

Cash receipts and payments on account of such credits and charges, also adjustments made during the year		Net amount credited or charged upon annual adjustment in respect of power supplied in the year ended October 31, 1945		Accumulated amount standing as a credit or charge on October 31, 1945			
Credited		Charged		Credit		Charge	
\$	c.	\$	c.	\$	c.	\$	c.
			36.94				36.94
			293.28				293.28
			694.42				694.42
			1,493.73				1,493.73
			9,394.49				9,394.49
			2,021.45				2,021.45
			575.36				575.36
			911.34				911.34
			421.03				421.03
			1,527.33				1,527.33
			1,223.63				1,223.63
			7,771.63				7,771.63
			116.90				116.90
			530.35				530.35
			4,222.22				4,222.22
			2,211.91				2,211.91
			416.98				416.98
			999.11				999.11
			29.80				29.80
			108,640.40				108,640.40
			6,371.69				6,371.69
			1,944.86				1,944.86
			22,179.85				22,179.85
			331.38				331.38
			643.42				643.42
			53,362.02				53,362.02
			557.80				557.80
			1,155.86				1,155.86
			5,480.06				5,480.06
2,594.87		3,045,763.87		1,797,094.60		375.82	
						1,797,094.60	375.82

SOUTHERN ONTARIO SYSTEM S.O.—SINKING FUND

Embracing Niagara, Georgian Bay and Eastern Ontario Divisions

SINKING FUND

Statement showing Sinking Fund paid by each Municipality in the periods mentioned hereunder, as part of the cost of power delivered thereto, together with the proportionate share of other sinking funds provided out of other revenues of the system, and interest allowed thereon to October 31, 1945

Municipality	Period of years ended Oct. 31, 1945	Amount		Municipality	Period of years ended Oct. 31, 1945	Amount	
		\$	c.			\$	c.
Acton.....	28 years	108,576.	51	Brighton.....	16 years	18,879.	41
Agincourt.....	22 "	17,095.	45	Brockville.....	25 "	262,853.	15
Ailsa Craig.....	25 "	21,677.	45	Brussels.....	22 "	19,248.	10
Alexandria.....	21 "	42,065.	95	Burford.....	25 "	20,463.	41
Alliston.....	22 "	36,024.	42	Burgessville.....	24 "	7,627.	36
Almonte.....	1 "	576.	46	Burlington.....	1 "	3,111.	84
Alvinston.....	22 "	21,585.	92	Caledonia.....	28 "	33,809.	83
Amherstburg.....	22 "	82,598.	43	Campbellville.....	21 "	4,110.	07
Ancaster Township.....	22 "	26,821.	13	Cannington.....	26 "	22,239.	09
Apple Hill.....	21 "	4,844.	51	Cardinal.....	16 "	10,285.	38
Arkona.....	19 "	9,298.	81	Carleton Place.....	21 "	117,244.	64
Arnprior.....	7 "	17,413.	36	Cayuga.....	21 "	14,820.	62
Arthur.....	24 "	27,694.	82	Chatham.....	25 "	591,214.	08
Athens.....	17 "	9,784.	72	Chatsworth.....	25 "	6,875.	44
Aurora.....	3 "	9,302.	04	Chesley.....	24 "	53,235.	09
Aylmer.....	22 "	66,526.	27	Chesterville.....	26 "	37,050.	07
Ayr.....	26 "	22,255.	15	Chippawa.....	24 "	25,177.	07
Baden.....	28 "	47,251.	55	Clifford.....	22 "	11,133.	14
Barrie.....	27 "	239,496.	99	Clinton.....	26 "	68,950.	53
Bath.....	14 "	3,368.	02	Cobden.....	10 "	3,362.	84
Beachville.....	28 "	61,477.	02	Cobourg.....	14 "	81,172.	87
Beamsville.....	9 "	10,669.	19	Colborne.....	13 "	7,788.	55
Beaverton.....	26 "	29,487.	82	Coldwater.....	27 "	20,969.	77
Becton.....	22 "	22,249.	52	Collingwood.....	27 "	203,439.	59
Belle River.....	23 "	16,082.	00	Comber.....	25 "	25,909.	29
Belleville.....	17 "	281,704.	20	Cookstown.....	22 "	8,130.	78
Blenheim.....	25 "	55,791.	56	Cottam.....	19 "	6,934.	03
Bloomfield.....	17 "	9,620.	90	Courtright.....	22 "	8,292.	92
Blyth.....	22 "	14,873.	86	Creemore.....	26 "	17,244.	40
Bolton.....	25 "	25,449.	49	Dashwood.....	23 "	12,470.	13
Bothwell.....	25 "	24,100.	93	Delaware.....	25 "	5,150.	93
Bowmanville.....	14 "	105,562.	03	Delhi.....	8 "	13,101.	16
Bradford.....	22 "	26,526.	94	Deseronto.....	15 "	11,760.	42
Braeside.....	1 "	424.	08	Dorchester.....	26 "	11,234.	72
Brampton.....	29 "	252,620.	68	Drayton.....	22 "	18,870.	83
Brantford.....	26 "	1,397,841.	42	Dresden.....	25 "	47,120.	61
Brantford Township.....	22 "	56,942.	63	Drumbo.....	26 "	9,878.	54
Brechin.....	26 "	10,492.	16	Dublin.....	23 "	8,089.	83
Bridgeport.....	18 "	10,167.	76	Dundalk.....	25 "	19,029.	85
Brigden.....	23 "	16,688.	68	Dundas.....	29 "	210,587.	45

SOUTHERN ONTARIO SYSTEM S.O.—SINKING FUND

Embracing Niagara, Georgian Bay and Eastern Ontario Divisions

SINKING FUND

Statement showing Sinking Fund paid by each Municipality in the periods mentioned hereunder, as part of the cost of power delivered thereto, together with the proportionate share of other sinking funds provided out of other revenues of the system, and interest allowed thereon to October 31, 1945

Municipality	Period of years ended Oct. 31, 1945	Amount		Municipality	Period of years ended Oct. 31, 1945	Amount	
		\$	c.			\$	c.
Dunnville.....	23 years	95,275.	44	Humberstone.....	22 years	33,627.	48
Durham.....	25 "	44,547.	78	Huntsville.....	24 "	89,916.	53
Dutton.....	25 "	28,748.	91	Ingersoll.....	29 "	273,372.	05
East York Township.	21 "	449,042.	50	Iroquois.....	6 "	3,220.	78
Elmira.....	27 "	112,670.	54	Jarvis.....	22 "	22,443.	30
Elmvale.....	27, "	21,166.	32	Kemptville.....	21 "	30,424.	25
Elmwood.....	22 "	6,280.	49	Kincardine.....	21 "	64,724.	56
Elora.....	26 "	53,490.	66	Kingston.....	8 "	225,931.	62
Embro.....	26 "	16,340.	14	Kingsville.....	22 "	61,425.	22
Erieau.....	22 "	10,586.	66	Kirkfield.....	21 "	4,595.	89
Erie Beach.....	21 "	2,469.	87	Kitchener.....	29 "	1,963,869.	78
Essex.....	22 "	48,286.	40	Lakefield.....	17 "	20,286.	19
Etobicoke Township.	23 "	370,592.	23	Lambeth.....	25 "	14,288.	81
Exeter.....	24 "	63,358.	97	Lanark.....	21 "	9,136.	30
Fergus.....	26 "	98,129.	69	Lancaster.....	21 "	8,592.	30
Finch.....	18 "	6,857.	80	LaSalle.....	20 "	21,461.	11
Flesherton.....	25 "	9,248.	53	Leamington.....	22 "	137,253.	63
Fonthill.....	20 "	10,422.	59	Lindsay.....	17 "	159,931.	98
Forest.....	23 "	51,281.	11	Listowel.....	24 "	118,686.	41
Forest Hill.....	22 "	298,266.	01	London.....	29 "	3,568,695.	09
Galt.....	29 "	823,104.	10	London Township...	21 "	33,222.	35
Georgetown.....	27 "	157,088.	95	Long Branch.....	15 "	48,147.	63
Glencoe.....	22 "	29,876.	30	Lucan.....	25 "	25,938.	50
Goderich.....	26 "	181,816.	16	Lucknow.....	21 "	30,666.	95
Grand Valley.....	24 "	17,574.	28	Lynden.....	25 "	18,168.	86
Granton.....	24 "	11,396.	47	Madoc.....	16 "	12,527.	42
Gravenhurst.....	25 "	49,063.	15	Markdale.....	24 "	15,285.	42
Grimsbys.....	4 "	8,675.	55	Markham.....	22 "	29,374.	59
Guelph.....	29 "	976,154.	62	Marmora.....	17 "	8,799.	93
Hagersville.....	27 "	110,208.	77	Martintown.....	21 "	3,087.	48
Hamilton.....	29 "	7,787,342.	91	Maxville.....	21 "	13,759.	74
Hanover.....	24 "	119,146.	41	Meaford.....	21 "	47,346.	67
Harriston.....	24 "	50,071.	92	Merlin.....	22 "	16,211.	00
Harrow.....	22 "	40,311.	74	Merritton.....	24 "	300,379.	83
Hastings.....	15 "	6,226.	90	Midland.....	27 "	323,307.	88
Havelock.....	17 "	17,432.	98	Mildmay.....	13 "	6,090.	54
Hensall.....	24 "	24,561.	07	Millbrook.....	7 "	2,006.	48
Hespeler.....	29 "	179,448.	30	Milton.....	27 "	144,676.	33
Highgate.....	24 "	13,766.	77	Milverton.....	24 "	59,212.	62
Holstein.....	24 "	3,830.	53	Mimico.....	28 "	208,296.	05

SOUTHERN ONTARIO SYSTEM S.O.—SINKING FUND

Embracing Niagara, Georgian Bay and Eastern Ontario Divisions

SINKING FUND

Statement showing Sinking Fund paid by each Municipality in the periods mentioned hereunder, as part of the cost of power delivered thereto, together with the proportionate share of other sinking funds provided out of other revenues of the system, and interest allowed thereon to October 31, 1945

Municipality	Period of years ended Oct. 31, 1945	Amount	Municipality	Period of years ended Oct. 31, 1945	Amount
		S c.			S c.
Mitchell	29 years	65,554.34	Port Elgin	15 years	21,939.79
Moorefield	22 "	8,865.11	Port Hope	16 "	97,110.60
Morrisburg	8 "	4,912.48	Port McNicoll	26 "	9,133.17
Mount Brydges	25 "	11,072.05	Port Perry	21 "	26,682.54
Mount Forest	25 "	49,103.00	Port Rowan	19 "	10,293.74
Napanee	16 "	65,618.22	Port Stanley	28 "	59,638.95
Neustadt	22 "	8,715.92	Prescott	26 "	74,955.69
Newbury	22 "	6,221.50	Preston	29 "	370,506.68
Newcastle	9 "	4,433.69	Priceville	21 "	1,374.56
New Hamburg	29 "	70,114.57	Princeton	26 "	14,038.64
Newmarket	1 "	2,665.15	Queenston	22 "	10,005.74
New Toronto	26 "	707,943.24	Renfrew	1 "	433.19
Niagara Falls	25 "	806,229.74	Richmond	18 "	4,840.84
Niagara-on-the-Lake	22 "	48,056.91	Richmond Hill	21 "	31,099.61
North York Township	22 "	304,381.95	Ridgetown	25 "	61,501.36
Norwich	28 "	51,761.00	Ripley	21 "	11,894.97
Norwood	17 "	9,122.15	Riverside	23 "	118,698.43
Oil Springs	22 "	33,953.24	Rockwood	27 "	15,909.62
Omeme	6 "	3,094.14	Rodney	23 "	19,596.98
Orangeville	24 "	66,932.91	Rosseau	15 "	5,570.57
Orono	7 "	2,139.58	Russell	20 "	8,145.00
Oshawa	17 "	847,523.30	St. Catharines	24 "	1,035,940.22
Ottawa	30 "	363,690.62	St. Clair Beach	23 "	9,982.89
Otterville	24 "	12,801.17	St. George	25 "	20,052.65
Owen Sound	25 "	332,313.06	St. Jacobs	23 "	24,548.74
Paisley	21 "	16,026.27	St. Marys	29 "	185,826.64
Palmerston	24 "	63,035.14	St. Thomas	29 "	710,710.04
Paris	26 "	163,053.06	Sarnia	24 "	908,450.66
Parkhill	22 "	27,939.79	Scarborough Twp.	22 "	292,323.09
Penetanguishene	29 "	91,967.97	Seaforth	29 "	87,031.49
Perth	21 "	104,273.63	Shelburne	24 "	27,730.34
Peterborough	17 "	505,787.84	Simcoe	25 "	166,913.05
Petrolia	24 "	144,101.49	Smiths Falls	22 "	152,362.30
Picton	17 "	81,956.92	Smithville	5 "	2,582.67
Plattsville	26 "	13,557.02	Southampton	15 "	20,658.81
Point Edward	23 "	97,246.03	Springfield	23 "	12,594.79
Port Colborne	24 "	146,480.90	Stamford Township	24 "	145,578.78
Port Credit	28 "	61,802.90	Stayner	27 "	24,689.96
Port Dalhousie	24 "	56,226.52	Stirling	16 "	13,645.92
Port Dover	22 "	39,677.28	Stouffville	22 "	25,365.36

SOUTHERN ONTARIO SYSTEM S.O.—SINKING FUND

Embracing Niagara, Georgian Bay and Eastern Ontario Divisions

SINKING FUND

Statement showing Sinking Fund paid by each Municipality in the periods mentioned hereunder, as part of the cost of power delivered thereto, together with the proportionate share of other sinking funds provided out of other revenues of the system, and interest allowed thereon to October 31, 1945

Municipality	Period of years ended Oct. 31, 1945	Amount	Municipality	Period of years ended Oct. 31, 1945	Amount
		\$ c.			\$ c.
Stratford.....	29 years	836,581.19	Watford.....	23 years	35,345.84
Strathroy.....	26 "	129,460.33	Waubashene.....	26 "	6,860.21
Streetsville.....	11 "	5,972.20	Welland.....	23 "	478,199.43
Sunderland.....	26 "	14,223.65	Wellesley.....	24 "	22,058.52
Sutton.....	22 "	25,279.00	Wellington.....	17 "	15,435.49
Swansea.....	20 "	136,042.70	West Lorne.....	24 "	34,450.28
Tara.....	22 "	12,341.36	Weston.....	29 "	348,529.64
Tavistock.....	24 "	65,448.63	Westport.....	14 "	8,175.00
Tecumseh.....	23 "	38,484.30	Wheatley.....	22 "	20,661.20
Teeswater.....	21 "	18,015.03	Whitby.....	17 "	78,526.49
Thamesford.....	26 "	24,499.11	Wiarton.....	15 "	23,034.31
Thamesville.....	25 "	24,735.44	Williamsburg.....	25 "	8,897.95
Theford.....	22 "	14,081.23	Winchester.....	26 "	28,284.96
Thornbury.....	1 "	159.50	Windermere.....	16 "	3,861.40
Thorndale.....	26 "	12,041.12	Windsor.....	26 "	4,413,572.74
Thornton.....	22 "	4,792.72	Wingham.....	21 "	57,088.97
Thorold.....	23 "	153,637.53	Woodbridge.....	26 "	47,207.21
Tilbury.....	25 "	75,938.57	Woodstock.....	29 "	596,424.96
Tillsonburg.....	29 "	127,785.93	Woodville.....	26 "	13,805.41
Toronto.....	29 "	27,314,558.46	Wyoming.....	24 "	11,618.04
Toronto Township...	27 "	178,013.26	York Township.....	25 "	1,103,271.83
Tottenham.....	22 "	15,614.68	Zurich.....	23 "	18,784.37
Trafalgar Twp., Area No. 1.....	9 "	11,590.86	Ontario Reformatory.....	11 "	10,449.21
Trafalgar Twp., Area No. 2.....	9 "	4,218.68	Toronto Transportation Commission...	24 "	226,334.99
Trenton.....	14 "	142,131.47	Sandwich, Winsdor & Amherstburg Rly..	23 "	222,255.84
Tweed.....	15 "	15,790.60	Total Municipalities.....		\$74,316,236.42
Uxbridge.....	21 "	29,002.48	Total—Rural Power District.....		6,914,855.82
Victoria Harbour...	26 "	9,239.53	Grand Total.....		\$81,231,092.24
Walkerton.....	15 "	35,045.00			
Wallaceburg.....	25 "	284,691.25			
Wardsville.....	22 "	5,253.05			
Warkworth.....	17 "	5,860.76			
Waterdown.....	29 "	30,819.93			
Waterford.....	25 "	46,033.43			
Waterloo.....	29 "	390,559.54			

SOUTHERN ONTARIO SYSTEM

Embracing Niagara, Georgian Bay and Eastern Ontario Divisions

RURAL POWER DISTRICT

Operating Account for the year ended October 31, 1945

Revenue from customers in rural power district	\$5,878,120.05
Cost of power as provided to be paid under Power Commission Act.	\$2,568,249.74
Cost of operation, maintenance and administration.	1,495,703.47
Interest	861,856.28
Provision for renewals.	411,565.70
Provision for sinking fund.	219,583.59
	5,556,958.78
Balance	\$ 321,161.27

Rates Suspense Account—as at October 31, 1945

Balance at credit November 1, 1944.	\$2,705,225.47
Interest on account balances	108,070.91
Operating balance for the year.	321,161.27
Adjustments made during the year.	\$ 3,968.46
Balance at credit October 31, 1945	3,130,489.19
	\$3,134,457.65
	\$3,134,457.65

SOUTHERN ONTARIO SYSTEM—Rural Lines

Georgian Bay Division

Statement showing Interest, Renewals, Contingencies and Obsolescence and Sinking Fund charged by the Commission to the Municipality that operates the rural line for the year ended October 31, 1945

Operated by	Capital cost	Interest	Provision for renewals	Provision for contingencies and obsolescence	Provision for sinking fund	Total interest, renewals, contingencies and obsolescence, and sinking fund charged
Brechin.....	\$ c. 922.02	\$ c. 48.22	\$ c. 18.44	\$ c. 9.22	\$ c. 16.60	\$ c. 92.48

Statement showing the total Sinking Fund in respect of the line, together with interest allowed thereon to October 31, 1945

Operated by	Period of years ended October 31, 1945	Amount
Brechin.....	27 years	\$ c. 735.81

THUNDER BAY

Statement showing the amount chargeable (upon annual adjustment) to each
it by the Commission; the amount billed by the Commission against
or charged to each Municipality in respect of power

Municipality	Interim rates per horsepower collected by Commission during year				Share of capital cost of system	Average horse-power supplied in year after correction for power factor	Share of operating					
	To Dec. 31, 1944		From Jan. 1, 1945				Operating maintenance and administrative expenses	Interest		Provision for renewals		
	\$	c.	\$	c.				\$	c.	\$	c.	
Fort William.....	21.00	20.00	28.00	20.00	2,864,647.85	16,683.6	56,093.53	116,869.31	24,008.81			
Nipigon Twp.....	28.00	28.00			37,740.55	243.8	1,969.59	1,520.12	294.42			
Port Arthur.....	21.00	20.00			4,160,866.47	24,310.7	81,351.30	169,789.55	34,783.90			
Totals—Municipalities.....					7,063,254.87	41,238.1	139,414.42	288,178.98	59,087.13			
Totals—Rural power district.....					177,015.15	834.1	3,445.19	7,285.76	1,687.69			
Totals—Companies.....					8,919,163.73	52,959.4	209,349.80	359,389.04	71,395.66			
Totals—Rainy River district (N.O.P.).....					2,882,659.25	18,311.7	52,394.73	117,758.45	22,540.66			
Totals—Mining area (mines).....					1,694,902.23	6,067.5	46,212.11	71,170.79	6,040.19			
Totals—Mining area (townsites).....					280,886.13	598.9	20,212.21	11,901.93	596.21			
					21,017,881.36							
Non-operating capital.....					38,575.45							
Grand Totals.....					21,056,456.81	120,009.7	471,028.46	855,684.95	161,347.54			

THUNDER BAY

Statement showing the net Credit or Charge to each Municipality in respect of power
made and interest added during the year; also the net amount Credited or Charged
1945, and the accumulated amount standing as a Credit

Municipality	Date commenced operating	Net credit or charge at October 31, 1944			
		Credit		Charge	
		\$	c.	\$	c.
Fort William.....	Oct. 1926	34,889.56			
Township of Nipigon.....	Jan. 1925	1,153.43			
Port Arthur.....	Dec. 1910	52,777.73			
Totals.....		88,820.72			

SYSTEM

T.B.—COST OF POWER

Municipality as the Cost—under Power Commission Act—of Power supplied to each Municipality at interim rates, and the balance credited supplied to it in the year ended October 31, 1945

costs and fixed charges			Cost in excess of revenue from power sold to private companies	Amount chargeable to each municipality in respect of power supplied to it in the year	Amount billed against each municipality at interim rates	Balance credited to each municipality Credited
Provision for contingencies and obsolescence	Provision for stabilization of rates	Provision for sinking fund				
\$ c.	\$ c.	\$ c.	\$ c.	\$ c.	\$ c.	\$ c.
79,431.12		28,529.85	7,131.17	312,063.79	336,765.49	24,701.70
1,141.93		373.93	104.21	5,404.20	6,827.11	1,422.91
115,677.03		41,431.63	10,391.28	453,424.69	490,402.98	36,978.29
196,250.08		70,335.41	17,626.66	770,892.68	833,995.58	63,102.90
4,133.63		1,768.40	356.52	18,677.19	18,677.19	
252,419.41		87,231.35	(17,983.18)	961,802.08	961,802.08	
12,665.39		28,582.47		233,941.70	233,941.70	
82,680.23	(38,664.98)	8,362.17		175,800.51	175,800.51	
18,648.28	(9,954.78)	825.40		42,229.25	42,229.25	
566,797.02	(48,619.76)	197,105.20		2,203,343.41	2,266,446.31	63,102.90

SYSTEM

supplied to it to October 31, 1944, the cash receipts and payments thereon, adjustments to each Municipality in respect of power supplied in the year ended October 31, or Charge to each Municipality at October 31, 1945

Cash receipts and payments on account of such credits and charges, also adjustments made during the year		Net amount credited or charged upon annual adjustment in respect of power supplied in the year ended October 31, 1945		Accumulated amount standing as a credit or charge on October 31, 1945	
Credited	Charged	Credited	Charged	Credit	Charge
\$ c.	\$ c.	\$ c.	\$ c.	\$ c.	\$ c.
	34,889.56	24,701.70		24,701.70	
	1,153.43	1,422.91		1,422.91	
	52,777.73	36,978.29		36,978.29	
	88,820.72	63,102.90		63,102.90	

THUNDER BAY SYSTEM

SINKING FUND

Statement showing Sinking Fund paid by each Municipality in the periods mentioned hereunder, as part of the cost of power delivered thereto, together with the proportionate share of other sinking funds provided out of other revenues of the system, and interest allowed thereon to October 31, 1945

Municipality	Period of years ended October 31, 1945	Amount
		\$ c.
Fort William.....	19 years	1,171,934.65
Township of Nipigon.....	19 years	11,761.25
Port Arthur.....	19 years	3,155,534.36
Total—Municipalities.....		4,339,230.26
Total—Rural power district.....		53,354.35
Grand total.....		4,392,584.61

THUNDER BAY SYSTEM

RURAL POWER DISTRICT

Operating Account for year ended October 31, 1945

Revenue from customers in rural power district.....		\$54,332.63
Cost of power as provided to be paid under Power Commission Act....	\$18,677.19	
Cost of operation, maintenance and administration.....	22,200.59	
Interest.....	11,480.15	
Provision for renewals.....	5,292.45	
Provision for sinking fund.....	2,786.47	
		60,436.85
Balance.....		(\$6,104.22)

Rates Suspense Account as at October 31, 1945

Balance at debit, November 1, 1944.....	\$11,226.74	
Interest on account balances.....	452.64	
Operating balance for the year.....	6,104.22	
Adjustments made during the year.....	119.04	
Balance at debit, October 31, 1945.....		\$17,902.64
	\$17,902.64	\$17,902.64

NORTHERN ONTARIO PROPERTIES

(Operated by The Hydro-Electric Power Commission of Ontario)

FINANCIAL ACCOUNTS

For the year ended October 31, 1945

Relating to Power Properties which are held and operated by the Commission in trust for the Province of Ontario, and which are situated in the following Northern Districts:

Abitibi	Timiskaming	Sudbury	Nipissing
Patricia	Rainy River	Rural Power	

STATEMENTS

Balance Sheet as at October 31, 1945

Operating Account for the year ended October 31, 1945

Schedules supporting the Balance Sheet as at October 31, 1945

Fixed Assets—By Districts

Fixed Assets—Changes during year

Renewals Reserve

Contingencies and Obsolescence Reserve

Sinking Fund Reserve

THE HYDRO-ELECTRIC POWER NORTHERN ONTARIO

Held and Operated by The Hydro-Electric Power

BALANCE SHEET AS AT

ASSETS

FIXED ASSETS:			
Abitibi district		\$28,779,642.88	
Timiskaming district		12,560,799.00	
Sudbury district		4,383,743.19	
Nipissing district		1,413,433.92	
Patricia district		4,439,474.10	
Rainy River district		1,539,636.88	
Rural Power district		990,289.74	
		\$54,107,019.71	
Less: Grants-in-aid of construction:			
Province of Ontario—for rural power district		453,247.92	
			\$53,653,771.79
CURRENT ASSETS:			
Employees' working funds	\$	14,345.00	
The Hydro-Electric Power Commission of Ontario—current account		3,580,875.57	
Sundry accounts receivable		13,992.23	
Power accounts receivable		542,448.71	
Interest accrued		15,234.38	
Consumers' deposits—securities:			
Bonds at par value	\$975,200.00		
Stocks at market value	229,392.50		
		1,204,592.50	
Prepayments		87,500.45	
			5,458,988.84
INVENTORIES:			
Maintenance materials and supplies	\$	307,012.33	
Maintenance tools and equipment		88,296.63	
			395,308.96
DEFERRED ASSETS:			
Work in progress—deferred work orders			201,766.86
UNAMORTIZED DISCOUNT ON DEBENTURES			95,873.85
INVESTMENTS (Including sinking fund investment of \$1,512,879.99)			
Investments in Province of Ontario bonds at amortized cost			1,591,938.93
			\$ 61,397,649.23

COMMISSION OF ONTARIO

PROPERTIES

Commission of Ontario in trust for the Province of Ontario

OCTOBER 31, 1945

LIABILITIES AND RESERVES

LONG TERM LIABILITIES (at par of exchange):

Funded debt in the hands of the public	\$ 31,973,200.00	
Advances from the Province of Ontario for capital purposes	5,576,436.46	
Purchase agreements	6,013.36	
		\$ 37,555,649.82

CURRENT LIABILITIES:

Power accounts—credit balances	\$ 2,467.02	
Consumers' deposits	1,357,886.22	
Debenture interest accrued	175,205.66	
Miscellaneous accruals	24,932.50	
		1,560,491.40

RESERVES:

Renewals	\$ 4,624,236.40	
Contingencies and obsolescence	3,315,100.61	
Miscellaneous	284,499.76	
		8,223,836.77

SINKING FUND RESERVES:

Represented by:

Funded debt and provincial advances retired through sinking funds	\$ 11,967,475.01	
Sinking fund investment	1,512,879.99	
		13,480,355.00

SURPLUS		577,316.24
		\$ 61,397,649.23

Auditors' Report

We have made an examination of the balance sheet of the Northern Ontario Properties, held and operated by The Hydro-Electric Power Commission of Ontario in trust for the Province of Ontario, as at October 31, 1945 and of the attached statements of operations and surplus for the year ended on that date. In connection therewith we reviewed the system of internal control and the accounting procedures of the Commission, and, without making a detailed audit of the transactions, have examined or tested accounting records of the Commission and other supporting evidence by methods and to the extent we deemed appropriate.

We report that in our opinion the foregoing balance sheet and related statements of operations and surplus as more fully reported upon by us to the Lieutenant-Governor in Council have been drawn up so as to exhibit a true and correct view of the state of the affairs of the Northern Ontario Properties operated by the Commission at October 31, 1945 and the results of their operation for the year ended on that date, according to the best of our information and the explanations given us and as shown by the books.

CLARKSON, GORDON & CO.
Chartered Accountants.

Toronto, Canada,
June 12, 1946.

THE HYDRO-ELECTRIC POWER COMMISSION OF ONTARIO

NORTHERN ONTARIO PROPERTIES

**Held and operated by The Hydro-Electric Power Commission of Ontario
in trust for the Province of Ontario**

Statement of Operations for the year ended October 31, 1945

REVENUE:

Power sold to private companies and customers \$6,155,380.99

COST OF OPERATION:

Power purchased	\$297,042.29	
Operating, maintenance and administrative expenses	1,835,999.18	
Interest (including interest on sinking fund, renewals, and other reserves and after deducting interest earned on investments)	1,808,982.38	
Provision for renewals	455,409.98	
Provision for contingencies and obsolescence	480,161.45	
Provision for sinking fund	1,496,103.48	
	\$6,373,698.76	

NET LOSS ON OPERATIONS FOR YEAR \$218,317.77

Statement of Surplus for the year ended October 31, 1945

Balance at credit November 1, 1944	\$971,351.38	
Transferred from reserves	1,223.40	
	\$972,574.78	

Less:

Net loss on operations for year ended October 31, 1945	\$218,317.77	
Adjustment of previous year's billing for power supplied	176,940.77	
	395,258.54	

BALANCE AT CREDIT OCTOBER 31, 1945 \$577,316.24

NORTHERN ONTARIO PROPERTIES

Held and Operated by The Hydro-Electric Power Commission of Ontario
in trust for the Province of Ontario

Fixed Assets—October 31, 1945

Property	Fixed Assets							
	Under construction		In service				Total	
			Non-depreciable		Depreciable			
	\$	c.	\$	c.	\$	c.	\$	c.
ABITIBI:								
Power Plants:								
Abitibi river:								
Abitibi Canyon	43,915.	14	5,530,862.	63	13,449,596.	21	19,024,373.	98
Frederick House dam	20,354.	90	124,532.	31	687,012.	13	831,899.	34
Dasserat Lake diversion			4,220.	89	34,471.	80	38,692.	69
	64,270.	04	5,659,615.	83	14,171,080.	14	19,894,966.	01
Transformer Stations	8,010.	23	215,856.	69	2,068,589.	86	2,292,456.	78
Transmission Lines	26,893.	80	830,142.	02	5,643,216.	50	6,500,252.	32
Local Systems					91,967.	77	91,967.	77
	99,174.	07	6,705,614.	54	21,974,854.	27	28,779,642.	88
TIMISKAMING:								
Power Plants:								
Matabitchuan river:								
Matabitchuan	10.	20	3,240.	00	635,795.	00	639,045.	20
Storage dams					134,000.	00	134,000.	00
Montreal river:								
Upper Notch			4,860.	00	1,377,565.	00	1,382,425.	00
Fountain Falls					349,751.	00	349,751.	00
Ragged Chute					976,000.	00	976,000.	00
Hound Chute			3,240.	00	446,454.	00	449,694.	00
Indian Chute	2,438.	59			408,635.	00	411,073.	59
Storage dams					165,000.	00	165,000.	00
Mattagami river:								
Sandy Falls					520,955.	00	520,955.	00
Wawaitin					764,212.	00	764,212.	00
Lower Sturgeon			53,250.	00	772,773.	00	826,023.	00
Storage dams			1,941.	00	161,056.	00	163,000.	00
Intangible			1,548,713.	78			1,548,713.	78
	2,448.	79	1,615,247.	78	6,712,196.	00	8,329,892.	57
Transformer Stations	10,955.	69			1,169,119.	46	1,180,075.	15
Transmission Lines	446.	16	290,360.	00	1,909,945.	71	2,200,751.	87
Office and Service Buildings	161.	06			152,680.	00	152,841.	06
Local Distribution Systems					697,238.	35	697,238.	35
	14,011.	70	1,905,607.	78	10,641,179.	52	12,560,799.	00

NORTHERN ONTARIO PROPERTIES

Held and operated by The Hydro-Electric Power Commission of Ontario
in trust for the Province of Ontario

Fixed Assets—October 31, 1945

Property	Under construction	Fixed Assets		Total
		In service		
		Non-depreciable	Depreciable	
SUDBURY:				
Power Plants:				
Wanapitai river:				
Coniston	1,029.38	13,597.20	732,799.66	747,426.24
McVitties	782.37	13,323.00	387,797.21	401,902.58
Stinson		33,000.00	656,001.78	689,001.78
Storage dam		25.00	194,870.00	194,895.00
Intangible		830,514.53		830,514.53
Sturgeon river:				
Crystal Falls and Storage dams		44,531.27	938,588.02	983,119.29
	1,811.75	934,991.00	2,910,056.67	3,846,859.42
Transformer Stations			77,703.38	77,703.38
Transmission Lines	900.27		458,280.12	459,180.39
	2,712.02	934,991.00	3,446,040.17	4,383,743.19
NIPISSING:				
Power Plants:				
South river:				
Nipissing		11,089.60	242,559.52	253,649.12
Bingham Chute	366.01	12,105.05	243,097.51	255,568.57
Elliot Chute		119,307.09	334,834.33	454,141.42
Storage dams			76,122.70	76,122.70
Miscellaneous			1,096.64	1,096.64
Intangible		69,478.34		69,478.43
	366.01	211,980.08	897,710.70	1,110,056.79
Transformer Stations	15.74		52,759.87	52,775.61
Transmission Lines	753.04		212,358.38	213,111.42
Local Systems		2,219.65	35,270.45	37,490.10
	1,134.79	214,199.73	1,198,099.40	1,413,433.92
PATRICIA:				
Power Plants:				
English river:				
Ear Falls		566.75	1,813,931.46	1,814,498.21
Albany river:				
Rat Rapids		39,297.44	556,026.69	595,324.13
		39,864.19	2,369,958.15	2,409,822.34
Transformer Stations	4,840.48		167,214.17	172,054.65
Transmission Lines	424.28		1,806,492.50	1,806,916.78
Local System	1,100.03		49,580.30	50,680.33
	6,364.79	39,864.19	4,393,245.12	4,439,474.10

NORTHERN ONTARIO PROPERTIES

Held and operated by The Hydro-Electric Power Commission of Ontario
in trust for the Province of Ontario

Fixed Assets—October 31, 1945

Property	Under construction	Fixed Assets		Total
		In service		
		Non-depreciable	Depreciable	
	\$ c.	\$ c.	\$ c.	\$ c.
RAINY RIVER:				
Transformer Stations.....	309.26		147,106.30	147,415.56
Transmission Lines.....	744.60	246,026.08	1,113,545.40	1,360,316.08
Local System.....			31,905.24	31,905.24
	1,053.86	246,026.08	1,292,556.94	1,539,636.88
NORTHERN ONTARIO PROPERTIES				
RURAL POWER DISTRICT:				
Transformer Stations.....			10,820.23	10,820.23
H-E.P.C. investment.....			526,221.59	526,221.59
Government grants.....			453,247.92	453,247.92
			990,289.74	990,289.74

SUMMARY

Property	Under construction	Fixed Assets		Total
		In service		
		Non-depreciable	Depreciable	
	\$ c.	\$ c.	\$ c.	\$ c.
Abitibi district.....	99,174.07	6,705,614.54	21,974,854.27	28,779,642.88
Timiskaming district.....	14,011.70	1,905,607.78	10,641,179.52	12,560,799.00
Sudbury district.....	2,712.02	934,991.00	3,446,040.17	4,383,743.19
Nipissing district.....	1,134.79	214,199.73	1,198,099.40	1,413,433.92
Patricia district.....	6,364.79	39,864.19	4,393,245.12	4,439,474.10
Rainy river district.....	1,053.86	246,026.08	1,292,556.94	1,539,636.88
Rural power district.....			990,289.74	990,289.74
	124,451.23	10,046,303.32	43,936,265.16	54,107,019.71
Less: Grants-in-aid of construction: Province of Ontario for rural power district..				453,247.92
				53,653,771.79

NORTHERN ONTARIO

STATEMENT SHOWING CHANGES IN FIXED ASSETS

Class of Asset	Balance at beginning of year	Expenditure during year
POWER PLANTS:	S c.	S c.
Abitibi district	19,871,769.34	73,196.67
Timiskaming district		8,329,892.57*
Sudbury district	3,844,376.78	4,393.85
Nipissing district	1,116,198.89	7,477.88
Patricia district	2,408,351.66	1,264.09
	27,240,696.67	8,416,225.06
TRANSFORMER STATIONS:		
Abitibi district	2,282,147.71	13,968.00
Timiskaming district		1,180,075.15*
Sudbury district	157,165.08	23,336.92
Nipissing district	44,457.09	8,475.50
Patricia district	166,572.81	5,743.84
Rainy River district	130,406.44	17,009.12
	2,780,749.13	1,248,608.53
TRANSMISSION LINES:		
Abitibi district	6,486,138.43	20,752.60
Timiskaming district		2,197,750.80*
Sudbury district	457,930.12	900.27
Nipissing district	212,520.54	765.62
Patricia district	1,798,004.00	8,912.78
Rainy River district	1,334,383.44	32,487.70
	10,288,976.53	2,261,569.77
LOCAL SYSTEMS:		
Abitibi district	90,485.28	1,618.49
Timiskaming district		697,238.35*
Nipissing district	36,814.03	676.07
Patricia district	49,309.48	1,382.85
Rainy River district	16,440.75	15,464.49
	193,049.54	716,380.25
OFFICE AND SERVICE BUILDINGS:		
Timiskaming district		152,841.06*
RURAL POWER DISTRICT:		
Transformer station	10,820.23	
H-E.P.C. investment	463,730.58	62,749.91
Government grants	412,901.78	40,605.04
	887,452.59	103,354.95
	41,390,924.46	12,898,979.62
Less: Grants in aid of construction: Province of Ontario for rural power districts.	412,901.78	40,346.14
	40,978,022.68	12,858,633.48

* Purchase of Northern Ontario Power Company assets included.

PROPERTIES

DURING YEAR ENDED OCTOBER 31, 1945

Adjustment for equipment re-located	Retirements		Balance at end of year
	Value recovered (stores, sales and salvage)	Charged to reserves and operation*	
\$ c.	\$ c.	\$ c.	\$ c.
		50,000.00	19,894,966.01
			8,329,892.57
		1,911.21	3,846,859.42
	89.49	13,530.49	1,110,036.79
212.00		5.41	2,409,822.34
212.00	89.49	65,447.11	35,591,597.13
	699.60	2,959.33	2,292,456.78
	93,378.89	9,069.73	1,180,075.15
350.00		156.98	77,703.38
		50.00	52,775.61
212.00			172,054.65
			147,415.56
562.00	94,078.49	12,236.04	3,922,481.13
	47.73	3,589.91	6,500,252.32
3,001.07			2,200,751.87
3,001.07			459,180.39
350.00	40.00	134.74	213,111.42
	6,555.06		1,806,916.78
			1,360,316.08
350.00	6,642.79	3,724.65	12,540,528.86
		136.00	91,967.77
			697,238.35
			37,490.10
		12.00	50,680.33
			31,905.24
		148.00	909,281.79
			152,841.06
			10,820.23
	38.50	220.40	526,221.59
	38.49	220.41	453,247.92
	76.99	440.81†	990,289.74
	100,887.76	81,996.61	54,107,019.71
			453,247.92
	100,887.76	81,996.61	53,653,771.79
	Renewals.....	9,650.84	
	Contingencies.....	69,685.32	
	Sinking Fund.....	2,219.64	
	Operation.....	440.81	
		81,996.61	

† This item charged to operation.

NORTHERN ONTARIO PROPERTIES

**Held and Operated by The Hydro-Electric Power Commission of Ontario
in trust for the Province of Ontario**

Renewals Reserve—October 31, 1945

Balance at November 1, 1944.....	\$4,017,885.21	
Provision in the year.....	\$ 455,409.98	
Interest at 4% on reserve balance.....	160,715.39	
	616,125.37	
	\$4,634,010.58	
Less:		
Expenditures in the year.....	\$ 123.34	
Amount withdrawn in respect of assets removed from service etc.....	9,650.84	
	9,774.18	
Balance at October 31, 1945.....		\$4,624,236.40

Contingencies and Obsolescence Reserve—October 31, 1945

Balance at November 1, 1944.....	\$2,812,472.50	
Provision in the year.....	\$ 480,161.45	
Interest at 4% on reserve balance.....	114,424.62	
	594,586.07	
	\$3,407,058.57	
Less:		
Contingencies met with during the year.....	\$ 22,272.64	
Amount withdrawn in respect of assets removed from service etc.....	69,685.32	
	91,957.96	
Balance at October 31, 1945.....		\$3,315,100.61

Sinking Fund Reserve—October 31, 1945

Balance at November 1, 1944.....	\$11,512,444.45	
Provision in the year.....	\$1,496,103.48	
Interest at 4% on reserve balance.....	444,544.40	
	1,940,647.88	
	\$13,483,092.33	
Less:		
Amount withdrawn in respect of assets removed from service etc.....	\$ 2,219.64	
Adjustment in the year.....	517.69	
	2,737.33	
Balance at October 31, 1945.....		\$13,480,355.00

THE HAMILTON STREET RAILWAY COMPANY

(A wholly-owned Subsidiary of The Hydro-Electric Power Commission
of Ontario—Southern Ontario System)

FINANCIAL ACCOUNTS

For the year ended October 31, 1945

Balance Sheet as at October 31, 1945

Operating Statement for the year ended October 31, 1945

THE HAMILTON STREET

(A Wholly-Owned Subsidiary of The Hydro-Electric

BALANCE SHEET AS AT

ASSETS

FIXED ASSETS:

Properties, road and equipment, buses, franchises, etc.	\$ 4,591,892.95
---	-----------------

CURRENT ASSETS:

The Hydro-Electric Power Commission of Ontario—

current account	\$ 1,479,196.64
-----------------	-----------------

Conductors' and employees' advances	20,800.00
-------------------------------------	-----------

Accounts receivable	3,323.11
---------------------	----------

Interest accrued	225.00
------------------	--------

Prepayments	8,198.16
-------------	----------

	1,511,742.91
--	--------------

MATERIALS AND SUPPLIES	104,781.93
------------------------	------------

INSURANCE RESERVE FUND INVESTMENTS:

Investments in Province of Ontario and Dominion of Canada bonds at amortized cost	104,757.89
--	------------

	\$ 6,313,175.68
--	-----------------

RAILWAY COMPANY

Power Commission of Ontario—Southern Ontario System

OCTOBER 31, 1945

LIABILITIES	
CAPITAL STOCK:	
Authorized—80,000 shares of \$50.00 par value each.....	\$ 4,000,000.00
Issued—64,100 shares of \$50.00 par value each.....	\$ 3,205,000.00
CURRENT LIABILITIES:	
Rentals accrued.....	1,123.00
RESERVES:	
Depreciation—road and equipment.....	\$ 2,848,104.96
Insurance.....	130,283.70
Miscellaneous.....	75,220.96
	3,053,609.62
SURPLUS.....	53,443.06
	\$ 6,313,175.68

- NOTES: (1) Certain liabilities for wages, salaries, purchase of supplies and expenses have been provided for in the accounts of The Hydro-Electric Power Commission of Ontario and the indebtedness of the Commission to the Company has been adjusted accordingly.
- (2) Subsequent to October 31, 1945 the share capital of the company was reduced by decreasing the par value of each share from \$50 to \$25 and by paying to the shareholders the sum of \$1,602,500, being \$25 per share on each of the 64,100 issued shares.

Auditors' Report

We have made an examination of the balance sheet of The Hamilton Street Railway Company as at October 31, 1945, and of the attached statements of operations and surplus for the year ended on that date. In connection therewith we reviewed the system of internal control and the accounting procedures of the company and, without making a detailed audit of the transactions, have examined or tested accounting records of the company and other supporting evidence by methods and to the extent we deemed appropriate.

We report that in our opinion, subject to the adequacy of the accumulated reserve for depreciation, the above balance sheet and related statements of operations and surplus have been drawn up so as to exhibit a true and correct view of the state of the affairs of The Hamilton Street Railway Company at October 31, 1945 and the results of its operations for the year ended on that date, according to the best of our information and the explanations given us and as shown by the books.

Toronto, Canada,
May 16, 1946.

CLARKSON, GORDON & CO.,
Chartered Accountants.

THE HAMILTON STREET RAILWAY COMPANY

**(A Wholly-Owned Subsidiary of The Hydro-Electric Power Commission
of Ontario—Southern Ontario System)**

Statement of Operations for the year ended October 31, 1945

REVENUES:

Transportation	\$ 2,339,758.58
Other operations	18,282.56
	<u>\$ 2,358,041.14</u>

EXPENSES:

Maintenance of way and structures	\$ 97,113.86
Maintenance of equipment	293,939.72
Electric power and motor fuel	208,282.97
Transportation expenses	556,586.91
General and miscellaneous expenses	180,263.80
Taxes (municipal and franchise)	114,264.94
	<u>\$ 1,450,452.20</u>
Provision for depreciation	251,608.00
	<u>\$ 1,702,060.20</u>

NET REVENUE FOR YEAR ENDED OCTOBER 31, 1945	<u><u>\$ 655,980.94</u></u>
---	-----------------------------

Statement of Surplus for the year ended October 31, 1945

Balance at credit November 1, 1944	\$ 21,199.78
Net revenue for year ended October 31, 1945	655,980.94
	<u>\$ 677,180.72</u>
Less:	
Additional provision for depreciation in respect of prior years	\$500,000.00
Dividend paid	123,737.66
	<u>623,737.66</u>
Balance at credit October 31, 1945	<u><u>\$ 53,443.06</u></u>

SECTION X

MUNICIPAL ACCOUNTS

and

Statistical Data Relating to Hydro-Electric Distribution Systems Operated by Individual Municipalities Served by The Hydro-Electric Power Commission of Ontario

The Municipal Accounts section of this report presents in summary, and individually, the results of the operation of the local electrical utilities in municipalities owning their own distributing systems and operating with energy supplied by or through The Hydro-Electric Power Commission.

Financial statements prepared from the books of these Hydro utilities are submitted herein to show how each has operated during the past year, and its financial status at the present time. Other tables give useful statistical information respecting average costs for the various classes of service and the rates in force.

The books of account of the electrical utilities in all municipalities which have contracted with The Hydro-Electric Power Commission of Ontario for a supply of power are kept in accordance with an accounting system designed by the Commission. During the year 1945 this standard method of accounting was installed in Almonte, Braeside, Burlington, Newmarket, Renfrew and Thornbury.

Periodical inspections are made of the books of all Hydro electrical utilities and local officials are assisted in the improvement of their office routine with a view of standardizing, as far as possible, the methods employed. In the majority of the smaller municipalities much of the book-keeping for the electrical utilities is performed by representatives of the municipal accounting department of the Commission as a measure of economy. This arrangement insures the correct application of the standard accounting system, with resultant uniformity in classification of revenues and expenditures; secures true reflections of the actual operating results for the year, and greatly enhances the comparative values of the reports.

The first financial statement in this section presents consolidated balance sheets for the past eight years. Similar data for earlier years since 1913 were published in the Report for 1943. This consolidated statement combine

the balance sheets of all local municipal Hydro utilities receiving power under cost contracts. It is worth noting that the total plant value has increased from \$10,081,469.16 in 1913 to \$106,346,101.06 in 1945, and the total assets from \$11,907,826.86 to \$221,284,434.19. The liabilities have not increased in the same proportion as the assets, rising from \$10,468,351.79 to a maximum of \$52,685,316.86 in 1932, and receding to \$16,277,777.29 in 1945. The reasons for this are the regular fulfilment of debt retirement schedules under serial debenture provisions or by maturity of sinking funds, and also the fact that much of the cost of the increasing plant value has been financed out of reserves and surplus without increasing the capital liabilities of the respective utilities. By this procedure the funds of the systems are used to best advantage. Examination of the results will also show that there is a steady decline in the percentage of net liabilities to total assets; being from 88.0 per cent in 1913 to 7.0 per cent in 1945. The equities in The Hydro-Electric Power Commission's systems automatically acquired through the inclusion of sinking funds as part of the cost of power are not taken into account in arriving at these percentages.

The second financial statement presents consolidated operating reports for the past eight years and combines the results from all local municipal Hydro utilities receiving power under cost contracts. After providing for every cost of operation and fixed charges, including the standard provision for depreciation, the combined operating reports show a net surplus of \$4,445,-939.08 for 1945. (See also diagrams in Foreword to Report.)

The five statements, "A" to "E", following the two consolidated reports show the financial status of each municipal utility and the results of operations, giving classified information respecting revenue, operating costs, number of consumers and consumption, cost of power to municipalities, power and lighting rates charged to consumers, etc. In statements "A" and "B", the municipalities are arranged alphabetically under each system; in statement "D" the municipalities are arranged in three groups—cities, towns and small municipalities; in statements "C" and "E" all municipalities are arranged alphabetically. (Statement "C" suspended, see below.)

Statement "A" presents the balance sheet of each electrical utility. The plant values are shown under the general subdivisions specified in the standard accounting system and the other items on the positive side of the ledger which are included in total assets are self-explanatory.

In conformity with a policy of service at cost to the customer, refunds by cash or credit are made during the year in many municipalities from surplus funds accrued to the credit of municipal services, such as street lighting, water works, sewage disposal, etc., and to individual customers. The total thus returned to customers during the year 1945 amounted in round figures to \$925,000.00.

The reserves for depreciation, and the acquired equity in The Hydro-Electric Power Commission's systems, are listed individually and totalled; and under the heading "surplus" are included not only the operating surplus but the accumulation of sinking fund applicable to debenture debt and also the amount of debentures already retired out of revenue.

The depreciation reserve now amounts to 36.1 per cent of the total depreciable plant, while the depreciation reserve and surplus combined have already reached the sum of \$123,025,231.05, being equal to 115.6 per cent of the total plant cost.

Statement "B" shows the detailed operating report for each municipal electrical utility. It gives annual revenues from the various classes of consumers; the items of expenditure which make up the total annual expenditure and the sums set aside for depreciation. The population served by each local utility and the number of consumers of each class are also shown.

The item "cost of power supplied by H-E.P.C." in this statement includes the debit or credit balances ascertained by the annual adjustment of the cost of power supplied to the municipalities by the Commission.*

Of the 304 municipal electrical utilities included in this statement, 298 received from consumers revenue sufficient to meet in full all operating expenses, interest, debt retirement instalments, and standard depreciation reserve allocation and to yield an aggregate net surplus of \$4,451,006.96 for the year; 5 were able to defray out of revenue all such charges except a portion of the standard depreciation allocation aggregating \$1,742.80, in the case of 1 utility the revenue was less than the total operating expenses, interest and debt retirement instalments by \$36.68.

Statement "C". Conditions respecting street lighting were not back to normal throughout 1945, the statement is therefore again omitted in this year's Report.

Statement "D" presents statistics relating to the supply of electrical energy to consumers in Ontario municipalities served by the Commission. It shows the revenue, kilowatt-hour consumption, number of consumers, average monthly consumption, average monthly bill and the net average cost per kilowatt-hour both for domestic and for commercial light service in each municipality. For power service this statement shows the revenue, the number of consumers and the average horsepower supplied by the municipal utility.† For further reference to this informative statement, consult the special introduction to it on page 310.

Statement "E" presents the cost per horsepower of the power provided for and delivered to the municipalities by the Commission, and the local rates to consumers in force in the respective municipalities, during the year 1945, for domestic service, for commercial light service and for power service.

*In 1939 and 1940 a number of municipalities asked permission to take power cost adjustments into the following year, to facilitate the earlier closing of their books. On this account, from 1941 on, with few exceptions the Balance Sheet shows the previous year's equity in Hydro Commission properties; and the Cost of Power in the Operating Statement includes the previous year's adjustments.

†The statistics include retail power only. Wholesale industrial power as supplied by the Commission direct, is reported in Section IX.

CONSOLIDATED

YEAR	1938	1939	1940
Number of municipalities included.....	288	293	295
ASSETS			
	\$ c.	\$ c.	\$ c.
Lands and buildings.....	10,894,019.12	11,030,623.50	11,218,258.69
Substation equipment.....	23,614,597.80	23,780,655.18	24,282,151.78
Distribution system—overhead.....	23,371,092.61	23,925,362.60	24,653,458.44
Distribution system—underground.....	6,134,283.64	6,202,371.87	6,214,957.69
Line transformers.....	10,494,789.40	10,855,346.75	11,030,643.29
Meters.....	9,539,413.66	9,838,600.98	9,927,971.40
Street lighting equipment—regular.....	2,697,047.84	2,798,171.62	2,879,996.65
Street lighting equipment—ornamental.....	1,516,059.81	1,518,035.24	1,534,320.08
Miscellaneous construction expenses.....	4,444,880.40	4,147,280.84	4,341,259.94
Steam or hydraulic plant.....	497,974.74	498,650.81	498,575.87
Old plant.....	4,897,097.67	4,894,655.59	1,332,606.12
Total plant.....	98,101,256.69	99,489,754.98	97,914,199.95
Bank and cash balance.....	3,043,609.87	3,107,087.65	4,462,197.18
Securities and investments.....	4,832,322.57	4,850,531.80	5,315,855.49
Accounts receivable.....	4,106,655.16	4,774,816.58	4,715,848.86
Inventories.....	1,393,158.18	1,496,275.62	1,630,987.28
Sinking fund on local debentures.....	10,397,958.20	11,032,594.44	5,829,573.87
Equity in H-E.P.C. systems.....	44,254,118.64	48,615,296.94	52,457,676.76
Other assets.....	178,534.60	156,520.39	258,395.70
Total assets.....	166,307,613.91	173,522,878.40	172,584,735.09
LIABILITIES			
Debenture balance.....	29,987,512.34	27,962,685.51	20,636,363.20
Accounts payable.....	3,334,802.82	3,100,565.26	3,095,613.25
Bank overdraft.....	108,753.61	180,064.81	187,038.91
Other liabilities.....	3,120,619.84	2,998,174.20	3,004,624.22
Total liabilities.....	36,551,688.61	34,241,489.78	26,923,638.58
RESERVES			
For equity in H-E.P.C. systems.....	44,254,118.64	48,615,296.94	52,457,676.76
For depreciation.....	22,583,476.69	24,046,526.92	25,733,628.33
Other reserves.....	2,814,785.08	3,090,471.34	3,326,591.65
Total reserves.....	69,652,380.41	75,752,295.20	81,517,896.74
SURPLUS			
Debentures paid.....	30,890,189.93	32,866,660.82	37,245,922.84
Local sinking fund.....	10,397,958.20	11,032,594.44	5,829,573.87
Operating surplus.....	18,815,396.76	19,629,838.16	21,067,703.06
Total surplus.....	60,103,544.89	63,529,093.42	64,143,199.77
Total liabilities, reserves and surplus.....	166,307,613.91	173,522,878.40	172,584,735.09
Percentage of net debt to total assets.....	22.4	19.3	17.4

BALANCE SHEET

1941	1942	1934	1941	1945
296	297	298	298	304
\$ c.	\$ c.	\$ c.	\$ c.	\$ c.
11,488,173.96	11,546,286.55	11,664,887.81	11,713,108.74	11,879,169.56
24,896,262.26	25,359,352.47	25,392,202.96	25,805,344.10	26,201,620.92
25,228,363.52	25,572,132.86	25,773,224.22	26,075,416.77	26,835,864.78
6,391,399.25	6,446,133.75	6,451,393.47	6,385,742.19	6,539,797.63
11,817,440.89	12,209,624.79	12,353,367.17	12,698,080.21	13,360,997.73
10,644,655.81	10,938,305.73	11,117,612.15	11,339,479.64	11,742,720.68
2,940,055.38	2,928,896.30	2,903,704.11	2,926,365.70	3,066,246.06
1,540,369.82	1,543,717.00	1,542,294.82	1,542,819.42	1,551,628.63
4,366,893.41	4,091,006.92	3,740,027.08	3,414,557.25	3,469,256.69
445,118.58	422,172.72	397,576.71	368,022.38	1,005,980.83
1,329,860.41	1,028,830.05	936,561.90	820,607.24	692,517.55
101,088,593.29	102,086,459.14	102,272,852.40	103,089,543.64	106,346,101.06
2,991,173.27	2,482,945.50	2,341,996.68	1,947,073.36	1,744,827.39
8,368,139.57	12,592,455.09	17,037,057.29	21,245,620.67	27,530,379.33
4,116,252.29	3,614,066.68	3,347,449.72	3,710,514.76	3,682,108.35
1,984,025.53	2,047,430.38	1,750,799.42	1,622,866.57	1,735,925.21
5,530,647.79	5,445,199.46	5,028,551.56	4,880,499.77	4,952,718.62
52,458,225.18	57,080,491.77	62,031,673.13	69,486,548.01	75,002,351.38
226,034.26	197,190.92	537,366.80	192,661.46	290,022.85
176,763,091.18	185,546,238.94	194,347,747.00	206,175,328.24	221,284,434.19
17,805,415.36	16,184,642.53	13,657,032.51	11,612,359.10	10,612,595.02
3,088,145.27	2,399,404.91	2,699,630.77	1,701,420.70	2,528,081.42
302,744.63	105,571.05	118,834.40	174,491.81	429,585.64
2,987,132.70	2,806,844.10	2,618,742.94	2,584,979.26	2,707,515.21
24,183,437.96	21,496,462.59	19,094,240.62	16,073,250.87	16,277,777.29
52,458,225.18	57,080,491.77	62,031,673.13	69,486,548.01	75,002,351.38
27,795,985.72	29,840,207.73	32,138,469.64	34,006,953.37	36,331,919.08
3,592,384.90	4,907,609.88	5,449,398.96	6,308,596.82	6,979,074.47
83,846,595.80	91,828,309.38	99,619,541.73	109,802,098.20	118,313,344.93
39,943,340.75	41,183,741.27	43,552,091.22	45,475,788.84	47,340,018.06
5,530,647.79	5,445,199.46	5,028,551.56	4,880,499.77	4,952,718.62
23,259,068.88	25,592,526.24	27,053,321.87	29,943,690.56	34,400,575.29
68,733,057.42	72,221,466.97	75,633,964.65	80,299,979.17	86,693,311.97
176,763,091.18	185,546,238.94	194,347,747.00	206,175,328.24	221,284,434.19
14.6	11.9	10.0	7.4	7.0

CONSOLIDATED

YEAR.....	1938	1939	1940
Number of municipalities included.....	288	293	295
EARNINGS			
	\$ c.	\$ c.	\$ c.
Domestic service.....	12,607,601.30	13,038,748.37	13,705,710.79
Commercial light service.....	6,727,374.48	7,077,144.74	7,642,679.90
Commercial power service.....	10,527,631.36	10,957,719.66	12,458,439.08
Municipal power.....	1,677,069.34	1,760,977.25	1,741,235.23
Street lighting.....	1,813,555.27	1,831,090.33	1,842,443.63
Merchandise.....	26,588.18	28,874.86	56,818.83
Miscellaneous.....	602,012.80	595,235.49	577,959.98
Total earnings.....	33,981,832.73	35,289,790.70	38,025,287.44
EXPENSES			
Cost of power supplied by H-E.P.C....	20,575,457.95	21,855,595.20	23,756,863.14
Substation operation.....	493,651.06	516,987.25	544,234.10
Substation maintenance.....	351,013.94	377,013.25	322,375.73
Distribution system, operation and maintenance.....	921,064.94	943,859.59	930,055.53
Line transformer maintenance.....	94,040.92	95,577.72	101,617.16
Meter maintenance.....	384,357.58	386,145.71	372,562.74
Consumers' premises expenses.....	483,012.96	488,980.55	568,135.41
Street lighting, operation and maintenance.....	373,065.44	384,071.55	366,911.70
Promotion of business.....	309,626.97	317,467.64	293,022.17
Billing and collecting.....	987,040.66	1,008,065.66	1,020,648.93
General office, salaries and expenses....	931,120.05	966,550.98	960,065.70
Undistributed expense.....	430,609.32	463,456.65	555,114.26
Truck operation and maintenance.....	84,111.05	80,263.46	79,848.64
Interest.....	1,642,663.25	1,594,040.32	1,464,381.29
Sinking fund and principal payments on debentures.....	2,424,098.70	2,420,441.30	2,389,723.60
Total expenses.....	30,484,934.79	31,898,516.83	33,725,860.10
Surplus.....	3,496,897.94	3,391,273.87	4,299,427.34
Depreciation and other reserves.....	2,451,529.46	2,524,364.33	2,644,127.10
Surplus less depreciation.....	1,045,368.48	866,909.54	1,655,300.24

OPERATING REPORT

1941	1942	1943	1944	1945
296	297	298	298	304
14,287,828.19	14,874,937.14	14,933,681.48	15,371,752.19	15,543,145.28
7,885,693.81	7,604,860.27	6,713,348.61	7,219,403.43	8,150,923.90
14,591,053.03	15,433,320.91	15,687,273.31	16,222,143.48	15,544,685.89
1,832,379.38	2,026,826.92	2,031,027.12	2,111,454.22	2,134,062.24
1,880,560.01	1,820,216.28	1,686,149.29	1,729,320.48	1,922,281.13
58,695.51	50,276.58	31,300.28	35,378.31	65,590.57
526,771.53	680,825.29	782,170.04	897,433.28	1,097,719.02
41,062,981.46	42,491,263.39	41,864,950.13	43,586,885.39	44,457,808.03
26,017,260.84	26,459,900.78	26,587,877.32	26,937,460.31	26,633,166.70
552,820.54	581,259.02	612,227.01	611,878.05	654,305.46
316,677.27	361,643.95	370,797.74	419,983.12	423,473.57
993,886.44	1,087,818.81	1,143,720.84	1,147,646.14	1,243,381.36
114,304.18	133,888.95	145,094.88	145,701.29	155,240.82
409,252.72	440,877.18	443,307.27	445,437.44	470,203.18
604,642.97	513,565.10	527,810.36	513,953.14	581,603.20
379,905.55	397,614.93	380,405.50	445,945.93	487,565.20
262,910.03	193,692.33	171,894.14	156,566.54	171,063.89
1,074,173.90	1,171,345.63	1,226,185.63	1,264,759.35	1,305,542.48
1,053,367.83	1,067,535.39	1,117,334.29	1,139,174.46	1,201,915.79
480,317.80	553,599.71	510,448.34	522,204.17	640,831.75
93,032.89	99,379.20	94,830.33	104,222.84	123,720.21
1,027,985.34	973,383.83	844,161.48	707,925.20	710,300.94
2,248,937.42	2,006,148.29	1,871,119.81	1,564,537.45	1,255,825.57
35,629,475.72	36,041,653.10	36,047,214.94	36,127,395.43	36,058,140.12
5,433,505.74	6,449,610.29	5,817,735.19	7,459,489.96	8,399,667.91
2,933,730.99	3,586,198.82	3,867,107.58	3,521,114.82	3,953,728.83
2,499,774.75	2,863,411.47	1,950,627.61	3,938,375.14	4,445,939.08

STATEMENT

Balance Sheets of Electrical Departments of

SOUTHERN ONTARIO SYSTEM

Municipality.....	Acton	Agincourt	Ailsa Craig	Alexandria	Alliston
Population.....	1,876	P.V.	434	1,904	1,542
ASSETS	\$ c.	\$ c.	\$ c.	\$ c.	\$ c.
Lands and buildings.....	1,627 38			202.00	
Substation equipment.....	2,318 36				675.73
Distribution system—overhead.....	27,799 70	9,697 92	7,957 08	28,512 12	30,527 37
Distribution system—underground.....					
Line transformers.....	16,944 56	5,952 83	3,814 67	10,034 52	10,490 74
Meters.....	13,174 14	3,651 28	2,877 91	8,893 42	9,872 42
Street light equipment, regular.....	2,530 79	1,030 30	457 58	2,233 59	1,598 99
Street light equipment, ornamental.....					
Miscellaneous construction expense.....	1,680 56	23 30	492 36	5,520 56	2,555 64
Steam or hydraulic plant.....				4,466 89	7,846 49
Old plant.....					
Total plant.....	66,075 49	20,355 63	15,599 60	59,863 10	63,567 38
Bank and cash balance.....	40 00	188 81	1,483 94	1,582 21	594 15
Securities and investments.....	25,000 00	14,000 00	9,500 00	33,000 00	20,500 00
Accounts Receivable.....	792 63	1,540 43	798 99	2,588 29	197 46
Inventories.....	1,191 29				9 49
Sinking fund on local debentures.....					
Equity in H-E.P.C. systems.....	100,331 07	15,887 80	20,424 82	39,473 20	33,279 73
Other assets.....	1 57				
Total assets.....	193,432 05	51,972 67	47,807 35	136,506 80	118,148 21
LIABILITIES					
Debenture balance.....					4,461.32
Accounts payable.....	218 43	502 74	281 86	2 68	501 22
Bank overdraft.....	103 67				
Other liabilities.....	1,009 49		140 00	1,054 71	419 00
Total liabilities.....	1,331 59	502 74	421 86	1,057 39	5,381 54
RESERVES					
For equity in H-E.P.C. systems.....	100,331 07	15,887 80	20,424 82	39,473 20	33,279 73
For depreciation.....	15,589 91	5,267 08	8,595 48	25,755 83	21,093 09
Other reserves.....	2,200 00	1,542 90		1,858 06	7,832 51
Total reserves.....	118,120 98	22,697 78	29,020 30	67,087 09	62,205 33
SURPLUS					
Debentures paid.....	14,500 00	8,072 65	6,883 38	48,133 84	35,538 68
Local sinking fund.....					
Operating surplus.....	59,479 48	20,699 50	11,481 81	20,228 48	15,022 66
Total surplus.....	73,979 48	28,772 15	18,365 19	68,362 32	50,561 34
Total liabilities, reserves and surplus.....	193,432 05	51,972 67	47,807 35	136,506 80	118,148 21
Percentage of net debt to total assets.....	1.4	1.4	1.6	1.1	6.3

“A”

Hydro Municipalities as at December 31, 1945

Almonte 2,136	Alvinston 620	Amherst- burg 2,709	Ancaster V.A.	Apple Hill P.V.	Arkona 376	Arnprior 4,049
\$ c. 7,037.25 1,349.94 33,602.22	\$ c. 133.56 16,969.97	\$ c. 40,708.09	\$ c. 21,664.39	\$ c. 169.06 3,009.09	\$ c. 10,165.20	\$ c. 29,537.69
17,239.09 12,345.80 5,980.06	3,801.25 3,934.84 1,301.74	23,732.59 17,921.18 2,070.17 5,598.72 5,042.27	16,482.63 7,017.60 1,547.72	1,421.37 1,376.05 421.12	2,892.78 2,078.18 750.31	12,774.55 15,627.88 6,119.35
500.00 105,153.80	890.94	702.02	709.55	218.18 709.55	247.77 1,030.30	105.39
183,208.16	27,032.30	95,073.02	47,414.36	7,324.42	17,164.54	64,164.86
1,643.79 24,950.00 2,052.28 3,823.73	1,270.16 11,000.00 145.30	2,180.83 41,350.00 1,326.55	3,468.79 7,500.00 1,322.48 115.31	1,757.12 4,000.00 84.87	270.08 4,000.00 22.06	39,000.00 360.16 1,613.54
	20,359.14	76,639.86 7.12	24,776.99 52.00	4,513.13	8,672.86	13,924.59
215,677.96	59,806.90	216,577.38	84,649.93	17,679.54	30,129.54	119,063.15
31,258.25 860.77	22.36	2,617.48 518.70	4,279.33 1,735.80	42.72	2.30	16,879.57 125.84
758.17	79.00	6,753.64	293.17		28.00	3,284.26 2,035.48
32,877.19	101.36	9,889.82	6,308.30	42.72	30.30	22,325.15
40,482.36	20,359.14 11,642.65 59.50	76,639.86 33,437.90 10,513.56	24,776.99 14,008.88 38.69	4,513.13 3,286.31	8,672.86 5,078.77	13,924.59 8,503.16 10,000.00
40,482.36	32,061.29	120,591.32	38,824.56	7,799.44	13,751.63	32,427.75
40,741.75	23,529.24	29,436.12	9,830.95	6,000.00	13,112.83	38,589.56
101,576.66	4,115.01	56,660.12	29,686.12	3,837.38	3,234.78	25,720.69
142,318.41	27,644.25	86,096.24	39,517.07	9,837.38	16,347.61	64,310.25
215,677.96	59,806.90	216,577.38	84,649.93	17,679.54	30,129.54	119,063.15
15.2	0.3	3.2	10.5	0.4	0.1	21.2

STATEMENT

Balance Sheets of Electrical Departments of

SOUTHERN ONTARIO SYSTEM—Continued

Municipality.....	Arthur	Athens	Aurora	Aylmer	Ayr
Population.....	836	643	2,990	2,474	718
ASSETS	\$ c.	\$ c.	\$ c.	\$ c.	\$ c.
Lands and buildings.....			1,000.00	11,147.41	125.00
Substation equipment.....			1,400.00		
Distribution system—overhead....	18,698.67	14,510.07	27,536.79	31,051.58	13,258.38
Distribution system—underground.					
Line transformers.....	5,068.24	2,800.57	23,724.92	21,076.80	7,483.72
Meters.....	4,694.20	3,338.46	15,930.08	14,736.31	4,770.03
Street light equipment, regular....	796.21	698.90	6,227.00	5,251.52	1,162.14
Street light equipment, ornamental					
Miscellaneous construction expense	321.48	1,185.31	862.13	1,902.27	822.49
Steam or hydraulic plant.....					
Old plant.....	1,086.62			6,469.47	4,002.53
Total plant.....	30,665.42	22,533.31	76,680.92	91,635.36	31,624.29
Bank and cash balance.....	6.55	291.39	778.51	1,531.49	1,092.02
Securities and investments.....	9,500.00	7,500.00	12,000.00	17,000.00	3,500.00
Accounts Receivable.....	69.53	48.80	392.33	1,252.39	541.56
Inventories.....				282.01	
Sinking fund on local debentures..					
Equity in H-E.P.C. systems.....	25,992.45	9,015.48	5,662.07	61,525.82	20,795.52
Other assets.....				543.83	
Total assets.....	66,233.95	39,388.98	95,513.83	173,770.90	57,553.39
LIABILITIES					
Debenture balance.....	4,844.40	3,160.61		3,003.67	1,422.68
Accounts payable.....	0.33	407.32	1.47	781.31	1,200.00
Bank overdraft.....					
Other liabilities.....	425.00		478.00	869.66	23.00
Total liabilities.....	5,269.73	3,567.93	479.47	4,654.64	2,645.68
RESERVES					
For equity in H-E.P.C. systems....	25,992.45	9,015.48	5,662.07	61,525.82	20,795.52
For depreciation.....	21,732.87	7,066.67	36,405.85	25,197.48	9,109.28
Other reserves.....		206.06		9,578.99	517.29
Total reserves.....	47,725.32	16,288.21	42,067.92	96,302.29	30,422.09
SURPLUS					
Debentures paid.....	20,155.60	10,839.39		35,698.25	16,080.70
Local sinking fund.....					
Operating surplus.....	*6,916.70	8,693.45	52,966.44	37,115.72	8,404.92
Total surplus.....	13,238.90	19,532.84	52,966.44	72,813.97	24,485.62
Total liabilities, reserves and surplus.	66,233.95	39,388.98	95,513.83	173,770.90	57,553.39
Percentage of net debt to total assets.	14.0	11.7	0.5	4.1	7.2

* Deficit.

"A"—Continued

Hydro Municipalities as at December 31, 1945

Baden P.V.	Barrie 10,469	Bath 296	Beachville P.V.	Beamsville 1,306	Beaverton 786	Beeton 542
\$ c.	\$ c.	\$ c.	\$ c.	\$ c.	\$ c.	\$ c.
660.64	16,550.75		176.13		499.50	
10,030.70	18,884.56					428.50
	75,636.67	7,181.04	15,641.53	17,865.67	24,802.09	12,018.92
	66,582.89					
8,647.60	54,571.16	1,694.15	4,841.14	10,530.03	9,303.64	2,985.94
4,743.66	60,418.40	1,141.83	3,979.94	8,524.96	7,525.82	2,446.25
738.66	13,418.36	554.37	444.23	2,892.74	1,316.79	1,169.54
33.57	2,072.96	727.38	95.76		2,160.66	1,428.98
24,854.83	308,135.75	11,298.77	25,178.73	39,813.40	45,608.50	20,478.13
360.69	5,280.41	935.54	509.79	1,023.65	2,456.94	1,013.72
6,500.00	105,000.00		17,500.00	16,000.00	7,200.00	11,500.00
801.62	1,849.66	47.25	1,388.10	175.32	20.24	150.02
12.06	6,134.99					
43,972.18	221,065.67	3,071.30	57,253.32	9,186.94	27,654.46	20,999.05
	25,485.24					
76,501.38	672,951.72	15,352.86	101,829.94	66,199.31	82,940.14	54,140.92
	1,926.84	3,566.61				2,657.27
72.86	718.22		57.15	481.99	199.69	480.40
10.00	5,390.28	80.00		743.01	645.17	95.00
82.86	8,035.34	3,646.61	57.15	1,225.00	844.86	3,232.67
43,972.18	221,065.67	3,071.30	57,253.32	9,186.94	27,654.46	20,999.05
5,078.17	147,346.71	3,025.67	10,938.38	9,944.25	21,079.94	12,436.69
1,000.00	35,250.62				400.00	1,590.68
50,050.35	403,663.00	6,096.97	68,191.70	19,131.19	49,134.40	35,026.42
5,000.00	63,438.84	3,933.39	5,536.66	37,500.00	15,000.00	12,342.73
21,368.17	197,814.54	1,675.89	28,044.43	8,343.12	17,960.88	3,539.10
26,368.17	261,253.38	5,609.28	33,581.09	45,843.12	32,960.88	15,881.83
76,501.38	672,951.72	15,352.86	101,829.94	66,199.31	82,940.14	54,140.92
0.3	1.8	29.7	0.1	2.1	1.5	9.8

STATEMENT

Balance Sheets of Electrical Departments of

SOUTHERN ONTARIO SYSTEM—Continued

Municipality.....	Belle River	Belleville	Blenheim	Bloom- field 618	Blyth 632
Population.....	845	15,642	1,873		
ASSETS	\$ c.	\$ c.	\$ c.	\$ c.	\$ c.
Lands and buildings.....	204.20	43,632.50	14,465.35		
Substation equipment.....		89,268.14	1,264.64		
Distribution system—overhead.....	22,198.75	141,191.49	36,056.14	11,246.97	11,942.56
Distribution system—underground.....					
Line transformers.....	6,059.74	50,468.91	16,585.16	2,125.82	2,664.45
Meters.....	5,835.37	73,977.10	12,851.52	3,397.38	3,237.27
Street light equipment, regular.....	1,662.57	24,066.25	3,859.04	1,040.99	1,554.68
Street light equipment, ornamental.....			1,482.97		
Miscellaneous construction expense.....	212.25	13,606.02	532.42	1,403.42	254.59
Steam or hydraulic plant.....					
Old plant.....					
Total plant.....	36,172.88	436,210.41	87,097.24	19,214.58	19,653.55
Bank and cash balance.....	825.51	1,237.74	634.59	698.00	
Securities and investments.....	7,000.00	90,000.00	6,000.00	12,100.00	10,000.00
Accounts Receivable.....	74.11	17,121.99	321.62	59.55	631.22
Inventories.....		11,266.70	702.28		
Sinking fund on local debentures.....					
Equity in H-E.P.C. systems.....	14,922.69	255,969.76	52,104.74	8,862.47	13,828.82
Other assets.....					
Total assets.....	58,995.19	811,806.60	146,860.47	40,934.60	44,113.59
LIABILITIES					
Debenture balance.....				1,553.54	
Accounts payable.....		777.50	1,716.95	0.24	1,040.28
Bank overdraft.....					837.50
Other liabilities.....	220.00	12,537.70	1,881.72	138.00	200.00
Total liabilities.....	220.00	13,315.20	3,598.67	1,691.78	2,077.86
RESERVES					
For equity in H-E.P.C. systems.....	14,922.69	255,969.76	52,104.74	8,862.47	13,828.82
For depreciation.....	12,112.06	88,999.55	28,022.46	8,493.16	8,091.31
Other reserves.....	1,100.00	17,915.69	7,221.65		
Total reserves.....	28,134.75	362,885.00	87,348.85	17,355.63	21,920.13
SURPLUS					
Debentures paid.....	8,500.00	176,000.00	14,000.00	9,646.46	16,032.52
Local sinking fund.....					
Operating surplus.....	22,140.44	259,606.40	41,912.95	12,240.73	4,083.08
Total surplus.....	30,640.44	435,606.40	55,912.95	21,887.19	20,115.60
Total liabilities, reserves and surplus.....	58,995.19	811,806.60	146,860.47	40,934.60	44,113.59
Percentage of net debt to total assets.....	0.5	2.4	2.3	5.3	6.9

"A"—Continued

Hydro Municipalities as at December 31, 1945

Bolton 609	Bothwell 605	Bowmanville 3,820	Bradford 1,034	Braeside 367	Brampton 6,157	Brantford 34,372
\$ c.	\$ c.	\$ c.	\$ c.	\$ c.	\$ c.	\$ c.
.....	35,685.49	5,665.93	115,881.10
.....	894.47	388.50	35,006.39	318,577.03
11,526.25	7,779.84	50,233.39	23,909.40	3,157.90	56,367.24	289,792.28
.....
5,363.31	3,359.08	13,923.80	6,503.93	1,541.91	43,179.75	227,135.52
4,422.07	3,924.17	22,861.04	7,161.20	1,279.90	34,951.40	175,081.19
887.89	3,571.49	8,433.47	672.98	43.02	12,334.99	27,724.92
.....	1,131.22	37,500.00
1,043.48	868.55	2,660.69	2,172.88	3,612.98	15,791.06
.....
1,554.60	32,400.00
.....
24,797.60	20,634.35	134,692.35	40,808.89	6,022.73	191,118.68	1,239,883.10
.....
874.06	16.12	10,487.86	507.63	423.03	257.71	3,393.03
13,500.00	15,000.00	100,000.00	12,800.00	67,200.00	288,500.00
137.05	60.99	4,151.39	1,423.65	1,285.55	331.60	24,144.57
.....	7,274.57	156.71	13,896.09
.....
23,862.34	22,763.32	94,753.51	24,725.21	236,228.03	1,297,306.73
.....	1.73	45.00	6.84	162.66
.....
63,171.05	58,474.78	351,361.41	80,310.38	7,731.31	495,299.57	2,807,286.18
.....
.....	4,090.88	5,798.52
63.77	455.37	346.80	1,414.70	444.86	6,192.14
.....	2,465.09
146.89	1,252.17	1,769.32	707.21	120.00	1,670.00	64,253.59
.....
210.66	1,252.17	2,224.69	5,144.89	7,333.22	4,579.95	70,545.73
.....
23,862.34	22,763.32	94,753.51	24,725.21	236,228.03	1,297,306.73
9,990.18	9,991.99	23,651.60	16,288.19	120.00	87,108.64	542,412.27
.....	15.13	2,629.88	25,054.55	47,768.53
.....
33,852.52	32,770.44	118,405.11	43,643.28	120.00	348,391.22	1,887,487.53
.....
12,500.00	5,534.19	71,000.00	21,109.12	201.48	69,050.64	530,000.00
.....
16,607.87	18,917.98	159,731.61	10,413.09	76.61	73,277.76	319,252.92
.....
29,107.87	24,452.17	230,731.61	31,522.21	278.09	142,328.40	849,252.02
.....
63,171.05	58,474.78	351,361.41	80,310.38	7,731.31	495,299.57	2,807,286.18
.....
0.5	0.3	0.9	9.2	94.8	1.8	2.2

STATEMENT

Balance Sheets of Electrical Departments of

SOUTHERN ONTARIO SYSTEM—Continued

Municipality.....	Brantford Twp. V.A.	Brechin P.V.	Bridgeport P.V.	Brigden P.V.	Brighton 1,581
ASSETS	\$ c.	\$ c.	\$ c.	\$ c.	\$ c.
Lands and buildings.....	228.15			1,482.03	600.00
Substation equipment.....	16,620.00				
Distribution system—overhead.....	85,403.34	2,135.59	10,618.09	8,867.44	20,834.17
Distribution system—underground.....					
Line transformers.....	24,492.27	1,495.73	4,294.28	3,818.17	8,190.52
Meters.....	24,988.47	889.42	3,682.10	2,634.62	9,032.32
Street light equipment, regular.....	7,529.00	248.55	1,656.87	509.23	1,305.85
Street light equipment, ornamental.....					
Miscellaneous construction expense.....	7,817.74	546.92	623.09	1,090.03	578.59
Steam or hydraulic plant.....					
Old plant.....					
Total plant.....	167,078.97	5,316.21	20,874.43	18,401.52	40,541.45
Bank and cash balance.....	281.00	2,605.05	340.55	559.76	
Securities and investments.....	43,280.00	500.00	7,000.00	7,800.00	19,000.00
Accounts Receivable.....	1,047.87	58.90	135.83	169.47	3,203.58
Inventories.....	2,207.40	24.12			4,433.04
Sinking fund on local debentures.....					
Equity in H-E.P.C. systems.....	51,791.08	9,943.97	9,318.68	15,746.38	17,094.98
Other assets.....			52.51		32.79
Total assets.....	265,686.32	18,448.25	37,722.00	42,677.13	84,305.84
LIABILITIES					
Debenture balance.....	60,000.00	458.86	2,238.06		3,506.46
Accounts payable.....	349.31	253.48	33.74	57.65	54.99
Bank overdraft.....	5,829.84		168.13		844.66
Other liabilities.....	1,853.40	37.85	280.00	15.00	1,109.39
Total liabilities.....	68,032.55	750.19	2,719.93	72.65	5,515.50
RESERVES					
For equity in H-E.P.C. systems.....	51,791.08	9,943.97	9,318.68	15,746.38	17,094.98
For depreciation.....	40,046.67	2,647.59	8,638.14	6,948.17	8,477.27
Other reserves.....	104.82	47.11		97.24	4,227.45
Total reserves.....	91,942.57	12,638.67	17,956.82	22,791.79	29,799.70
SURPLUS					
Debentures paid.....	57,125.66	2,752.06	10,129.97	8,000.00	21,493.54
Local sinking fund.....					
Operating surplus.....	48,585.54	2,307.33	6,915.28	11,812.69	27,497.10
Total surplus.....	105,711.20	5,059.39	17,045.25	19,812.69	48,990.64
Total liabilities, reserves and surplus.....	265,686.32	18,448.25	37,722.00	42,677.13	84,305.84
Percentage of net debt to total assets.....	31.8	0.8	9.6	0.3	8.2

"A"—Continued

Hydro Municipalities as at December 31, 1945

Brockville 11,112	Brussels 730	Burford P.V.	Burgess- ville P.V.	Burlington 4,311	Caledonia 1,395	Campbell ville P.V.
S c.	S c.	S c.	S c.	S c.	S c.	S c.
45,591.03		202.00		12,500.00	656.01	
39,212.30				3,900.00		
102,747.67	15,640.85	9,921.61	3,864.16	90,706.52	20,505.76	3,084.60
56,887.58	4,656.44	7,284.86	3,137.18	36,603.41	7,869.29	1,323.46
56,135.33	4,887.33	4,865.77	1,510.28	23,301.62	9,187.07	891.74
28,035.84	1,707.79	437.14	261.02	3,822.78	2,082.68	335.61
608.52	1,537.56	684.04	457.22	7,646.87	803.00	6.82
329,218.27	28,429.97	23,395.42	9,229.86	178,481.20	41,103.81	5,642.23
11,151.01	1,633.26	523.73	234.99	3,713.42	1,400.18	33.58
110,000.00	14,000.00	8,000.00	3,800.00	17,500.00	8,700.00	4,100.00
1,601.75	239.79	79.96	6.42	8,164.54	236.10	27.02
5,146.60					1,697.13	
241,712.49	18,014.76	19,087.99	7,171.08		31,546.74	3,785.41
408.31	0.22			*40,103.62		
699,238.43	62,318.00	51,087.10	20,442.35	247,962.78	84,683.96	13,588.24
1,753.49		38.96	316.59	160,500.00		
				7,179.86	59.49	28.85
2,749.70	115.28	100.30	15.00	2,867.75	382.19	
4,503.19	115.28	139.26	331.59	170,547.61	441.68	28.85
241,712.49	18,014.76	19,087.99	7,171.08		31,546.74	3,785.41
106,186.47	11,603.00	6,333.24	4,636.19	19,305.50	7,556.69	1,960.71
13,917.81		1,000.00		40,103.62		
361,816.77	29,617.76	26,421.23	11,807.27	59,409.12	39,103.43	5,746.12
226,657.54	21,000.00	9,000.00	3,500.00		4,624.00	5,447.77
106,260.93	11,584.96	15,526.61	4,803.49	18,006.05	40,514.85	2,365.50
332,918.47	32,584.96	24,526.61	8,303.49	18,006.05	45,138.85	7,813.27
699,238.43	62,318.00	51,087.10	20,442.35	247,962.78	84,683.96	13,588.24
0.9	0.3	0.4	2.5	82.0	0.8	0.3

* Not used in figuring net debt to total assets.

STATEMENT

Balance Sheets of Electrical Departments of

SOUTHERN ONTARIO SYSTEM—Continued

Municipality	Canning- ton 718	Cardinal 1,641	Carleton Place 4,217	Cayuga 652	Chatham 17,807
Population					
ASSETS	\$ c.	\$ c.	\$ c.	\$ c.	\$ c.
Lands and buildings			13,390.32		120,444.01
Substation equipment			2,471.63		137,358.67
Distribution system—overhead	12,310.47	14,240.25	47,969.70	21,585.86	149,289.10
Distribution system—underground					92,852.98
Line transformers	6,472.92	4,132.27	14,832.32	7,893.44	109,961.76
Meters	5,209.81	3,974.67	20,565.69	4,635.80	85,215.37
Street light equipment, regular	1,096.47	520.65	6,780.17	1,357.57	21,749.52
Street light equipment, ornamental					35,426.19
Miscellaneous construction expense	508.73	542.17	3,095.26	196.15	32,814.46
Steam or hydraulic plant					
Old plant		3,474.80	5,289.19		42,752.31
Total plant	25,598.40	26,884.81	114,391.28	35,668.82	827,864.28
Bank and cash balance	1,939.03	935.31	6,352.79	1,845.30	50.00
Securities and investments	7,000.00	5,500.00	47,500.00	5,200.00	200,000.00
Accounts Receivable	393.00	186.90	856.41	124.28	28,615.51
Inventories	240.15		1,986.70	373.07	8,964.16
Sinking fund on local debentures					
Equity in H-E.P.C. systems	20,858.07	9,120.59	108,729.13	13,763.78	551,646.76
Other assets				1.49	
Total assets	56,028.65	42,627.61	279,829.31	56,976.74	1,617,140.71
LIABILITIES					
Debenture balance		4,611.12	7,767.66		62,282.96
Accounts payable	252.82	217.10	3,072.06	2,455.32	
Bank overdraft					27,205.61
Other liabilities	60.00	5.00	1,790.10	745.00	43,276.58
Total liabilities	312.82	4,833.22	12,630.12	3,200.32	132,765.15
RESERVES					
For equity in H-E.P.C. systems	20,858.07	9,120.59	108,729.13	13,763.78	551,646.76
For depreciation	15,297.06	4,506.73	29,591.47	10,268.28	225,125.70
Other reserves	564.05	51.52	878.98	160.46	97,828.16
Total reserves	36,719.18	13,678.84	139,199.58	24,192.52	874,600.62
SURPLUS					
Debentures paid	15,000.00	10,388.88	58,232.34	20,000.00	307,717.04
Local sinking fund					
Operating surplus	3,996.65	13,726.67	69,767.27	9,583.90	302,057.90
Total surplus	18,996.65	24,115.55	127,999.61	29,583.90	609,774.94
Total liabilities, reserves and surplus	56,028.65	42,627.61	279,829.31	56,976.74	1,617,140.71
Percentage of net debt to total assets	0.9	14.4	7.4	7.4	9.4

"A"—Continued

Hydro Municipalities as at December 31, 1945

Chatsworth 323	Chesley 1,550	Chesterville 1,050	Chippawa 1,251	Clifford 436	Clinton 2,037	Cobden 627
\$ c.	\$ c.	\$ c.	\$ c.	\$ c.	\$ c.	\$ c.
364.89	6,000.00	335.00	1,434.46		10,227.74	
	2,305.58				11,473.46	
5,250.67	22,746.63	10,697.76	16,284.07	8,353.86	26,731.09	4,945.65
2,309.52	9,948.94	4,641.14	9,521.89	2,025.61	13,300.33	2,090.10
2,038.18	8,531.40	5,333.10	6,428.70	2,679.28	12,077.28	1,909.26
573.12	2,506.98	593.64	3,141.60	1,014.93	5,705.10	499.69
517.48	3,309.73	662.37	529.00	37.44	4,229.52	45.86
						2,853.85
11,053.86	55,349.26	22,263.01	37,339.72	14,111.12	83,744.52	12,344.41
586.96		107.45	1,764.66	415.93	1,059.98	1,356.49
3,000.00	13,000.00	14,000.00	11,500.00	5,000.00	28,500.00	2,000.00
56.29	49.84	1,736.30	122.49	48.00	818.33	41.37
	835.81	681.35	80.65		3,688.05	
6,362.72	49,704.81	34,848.52	23,569.82	10,306.45	64,474.80	2,863.18
			0.76			
21,059.83	118,939.72	73,636.63	74,378.01	29,881.50	182,285.68	18,605.45
				3,826.82		1,338.57
33.07	33.69	42.90		891.41	525.83	
	1,597.59					
170.36		102.00	970.00	5.00	651.45	157.50
203.43	1,631.28	144.90	970.00	4,723.23	1,177.28	1,496.07
6,362.72	49,704.81	34,848.52	23,569.82	10,306.45	64,474.80	2,863.18
4,845.45	20,761.50	9,609.67	8,856.21	4,771.42	27,628.58	613.27
	3,500.00				10,930.24	
11,208.17	73,969.31	44,458.19	32,426.03	15,077.87	103,033.62	3,476.45
5,400.00	27,500.00	6,500.00	13,350.00	4,173.18	44,500.00	6,464.70
4,248.23	15,839.13	22,533.54	27,631.98	5,907.22	33,574.78	7,168.23
9,648.23	43,339.13	29,033.54	40,981.98	10,080.40	78,074.78	13,632.93
21,059.83	118,939.72	73,636.63	74,378.01	29,881.50	182,285.68	18,605.45
1.4	2.3	0.4	1.8	24.1	1.0	9.5

STATEMENT

Balance Sheets of Electrical Departments of

SOUTHERN ONTARIO SYSTEM—Continued

Municipality.....	Cobourg	Colborne	Coldwater	Colling- wood	Comber
Population.....	5,022	872	580	6,318	P.V.
ASSETS	\$	\$	\$	\$	\$
Lands and buildings.....	31,397.70		275.00	15,950.08	62.00
Substation equipment.....	1,668.35			24,954.35	
Distribution system—overhead.....	86,567.66	11,284.81	10,017.75	63,282.78	8,018.82
Distribution system—underground.....					
Line transformers.....	28,474.09	2,175.11	6,108.01	26,682.53	5,441.92
Meters.....	33,589.41	3,865.17	3,530.46	29,891.80	3,214.64
Street light equipment, regular.....	14,168.37	1,702.99	775.02	3,354.59	423.35
Street light equipment, ornamental.....					
Miscellaneous construction expense.....	3,025.81	2,555.90	164.28	822.52	1,015.01
Steam or hydraulic plant.....					
Old plant.....					
Total plant.....	198,891.39	21,583.98	20,870.52	164,938.65	18,175.74
Bank and cash balance.....	17,720.13	1,190.04	1,374.96	8,497.53	25.00
Securities and investments.....	45,000.00	5,500.00	3,500.00	40,000.00	9,500.00
Accounts Receivable.....	4,723.34	362.18	1,710.25	440.53	12.02
Inventories.....	4,750.76	1,718.38		575.00	
Sinking fund on local debentures.....					
Equity in H-E.P.C. systems.....	72,961.31	6,881.47	19,683.64	189,397.78	24,475.92
Other assets.....	36.50	180.37			
Total assets.....	344,083.43	37,416.42	47,139.37	403,849.49	52,188.68
LIABILITIES					
Debenture balance.....	45,873.28	5,723.33			
Accounts payable.....	17.00		79.43	233.76	382.52
Bank overdraft.....					227.49
Other liabilities.....	4,360.32	315.00	271.37	3,401.03	38.10
Total liabilities.....	50,250.60	6,038.33	350.80	3,634.79	648.11
RESERVES					
For equity in H-E.P.C. systems.....	72,961.31	6,881.47	19,683.64	189,397.78	24,475.92
For depreciation.....	51,316.37	4,583.90	13,312.12	82,696.46	9,144.51
Other reserves.....	1,500.00		80.00	174.29	25.36
Total reserves.....	125,777.68	11,465.37	33,075.76	272,268.53	33,645.79
SURPLUS					
Debentures paid.....	60,120.22	6,471.26	7,000.00	38,183.42	7,700.00
Local sinking fund.....					
Operating surplus.....	107,934.93	13,441.46	6,712.81	89,762.75	10,194.78
Total surplus.....	168,055.15	19,912.72	13,712.81	127,946.17	17,894.78
Total liabilities, reserves and surplus.....	344,083.43	37,416.42	47,139.37	403,849.49	52,188.68
Percentage of net debt to total assets.....	18.5	19.8	1.3	1.7	2.3

"A"—Continued

Hydro Municipalities as at December 31, 1945

Cookstown P.V.	Cottam P.V.	Courtright 357	Creemore 661	Dashwood P.V.	Delaware P.V.	Delhi 2,063
\$ c. 70.00	\$ c. 475.63	\$ c.	\$ c.	\$ c.	\$ c.	\$ c. 2,472.54
392.95						
9,928.99	11,359.30	6,772.36	7,741.76	3,899.45	5,440.45	30,546.50
2,892.99	3,802.11	1,225.40	3,676.20	2,400.81	1,819.08	18,105.83
2,741.65	2,774.12	1,191.54	3,475.13	2,159.96	1,510.15	12,893.92
919.69	366.43	470.44	358.56	364.52	205.24	4,541.57
1,513.26	481.18	583.66	43.20	291.87	203.81	3,233.72
						28,518.74
18,459.53	19,258.77	10,243.40	15,294.85	9,116.61	9,178.73	100,312.82
850.94			125.26	525.11	559.63	2,228.24
11,000.00	3,303.36	7,500.00	7,000.00	6,500.00	2,500.00	23,500.00
611.74	382.51	20.57	81.77	18.50	10.11	25.00
						2,570.65
7,545.39	6,413.64	7,779.49	16,173.00	11,638.94	4,770.52	11,061.99
						1.39
38,467.60	29,358.28	25,543.46	38,674.88	27,799.25	17,018.99	139,700.09
1,323.23	713.86			221.74		64,723.18
37.41	82.88	14.13	1.55	55.36	43.36	240.49
	166.30	85.41				
115.00	180.60	5.00	232.38		10.00	1,676.79
1,475.64	1,143.64	104.54	233.94	277.10	53.36	66,640.46
7,545.39	6,413.64	7,779.49	16,173.00	11,638.94	4,770.52	11,061.99
10,341.15	5,685.43	3,369.77	7,617.95	4,461.25	1,433.63	14,455.23
	37.95	5.24	50.33		27.24	7,097.12
17,886.54	12,137.02	11,154.50	23,841.28	16,100.19	6,231.39	32,614.34
12,176.77	8,286.36	8,138.35	2,823.61	3,178.26	4,000.00	20,276.82
6,928.65	7,791.26	6,146.07	11,776.05	8,243.70	6,734.24	20,168.47
19,105.42	16,077.62	14,284.42	14,599.66	11,421.96	10,734.24	40,445.29
38,467.60	29,358.28	25,543.46	38,674.88	27,799.25	17,018.99	139,700.09
4.8	4.9	0.5	1.0	1.7	0.4	51.8

STATEMENT

Balance Sheets of Electrical Departments of

SOUTHERN ONTARIO SYSTEM—Continued

Municipality.....	Deseronto	Dorchester	Drayton	Dresden	Drumbo
Population.....	1,100	P.V.	518	1,532	P.V.
ASSETS	\$ c.	\$ c.	\$ c.	\$ c.	\$ c.
Lands and buildings.....	597.41			405.30	
Substation equipment.....	161.18			523.00	
Distribution system—overhead.....	11,046.14	9,461.36	10,236.94	21,874.24	4,762.72
Distribution system—underground.....					
Line transformers.....	4,174.56	3,237.06	4,750.43	11,108.42	1,801.50
Meters.....	6,038.92	3,049.12	3,754.97	9,284.21	2,156.10
Street light equipment, regular.....	432.60	928.18	833.21	1,729.55	284.27
Street light equipment, ornamental.....					
Miscellaneous construction expense.....	508.20	328.41	428.74	2,194.45	235.58
Steam or hydraulic plant.....					
Old plant.....					
Total plant.....	22,959.01	17,004.13	20,001.29	47,119.17	9,240.17
Bank and cash balance.....	1,851.06	61.08	883.53	2,183.84	4,140.50
Securities and investments.....	6,000.00	6,500.00	7,000.00	9,500.00	7,000.00
Accounts Receivable.....	2,259.33	163.08	50.82	913.14	0.31
Inventories.....	573.89	57.98		1,810.56	
Sinking fund on local debentures.....					
Equity in H-E.P.C. systems.....	10,642.11	10,512.56	17,575.34	44,036.20	9,237.50
Other assets.....					
Total assets.....	44,285.40	34,298.83	45,513.98	105,562.91	27,618.48
LIABILITIES					
Debenture balance.....			1,270.34		
Accounts payable.....	115.34	323.26	724.47	156.94	87.22
Bank overdraft.....					
Other liabilities.....	328.01	32.00		353.00	
Total liabilities.....	443.35	355.26	1,994.81	509.94	87.22
RESERVES					
For equity in H-E.P.C. systems.....	10,642.11	10,512.56	17,575.34	44,036.20	9,237.50
For depreciation.....	5,002.39	4,940.95	11,414.90	7,247.52	6,681.70
Other reserves.....		1,537.56		4,011.46	
Total reserves.....	15,644.50	16,991.07	28,990.24	55,295.18	15,919.20
SURPLUS					
Debentures paid.....	15,000.00	4,300.00	8,229.66	11,423.24	4,500.00
Local sinking fund.....					
Operating surplus.....	13,197.55	12,652.50	6,299.27	38,334.55	7,112.06
Total surplus.....	28,197.55	16,952.50	14,528.93	49,757.79	11,612.06
Total liabilities, reserves and surplus.....	44,285.40	34,298.83	45,513.98	105,562.91	27,618.48
Percentage of net debt to total assets.....	1.3	1.5	7.1	0.8	0.5

"A"—Continued

Hydro Municipalities as at December 31, 1945

Dublin P.V.	Dundalk 650	Dundas 5,588	Dunnville 4,305	Durham 1,957	Dutton 791	East York Twp. V.A.
\$ c.	\$ c.	\$ c.	\$ c.	\$ c.	\$ c.	\$ c.
6,023.19	8,776.11	19,401.77 24,228.53 55,893.38	3,495.43 39,710.85 42,391.28	210.28 546.02 24,505.64	75.11 10,170.67	38,170.70 106,472.59 405,425.10
2,502.55	1,345.50	29,796.86	25,522.02	10,673.64	4,348.03	127,593.43
1,279.91	3,676.05	28,181.26	23,400.66	8,306.16	3,675.92	190,312.92
539.86	1,205.41	11,562.33	9,910.87	1,545.06	754.38	36,800.41
787.06	291.49	1,154.52 4,172.17	7,028.43	941.72	288.17	15,111.00
			10,717.62			
11,132.57	18,294.56	174,390.82	162,177.16	46,728.52	19,312.28	919,986.15
1,580.64	1,491.04	8,003.45	55.00	2,804.52	142.29	7,882.18
1,500.00	9,000.00	32,000.00	42,000.00	12,000.00	11,500.00	7,000.00
113.12	76.19	409.44	680.14	435.52	12.61	39,171.37
		286.12	1,313.03	31.73		15,585.95
7,636.35	17,739.77	196,130.13 325.73	89,299.82	41,834.44 8.23	26,978.37	411,797.76
21,962.68	46,601.56	411,545.69	295,505.15	103,842.96	57,945.55	1,401,423.41
			6,779.29			
	70.65	228.62	118.27	259.97		34,582.32
			2,383.26			
16.00		10,594.77	2,234.40	24.00	187.36	13,008.44
16.00	70.65	10,823.39	11,515.22	283.97	187.36	47,590.76
7,636.35	17,739.77	196,130.13	89,299.82	41,834.44	26,978.37	411,797.76
6,804.15	9,481.51	86,737.63	53,426.83	20,435.10	11,728.68	183,091.22
	1,300.00	183.97	16,500.00		33.23	3,199.12
14,440.50	28,521.28	283,051.73	159,226.65	62,269.54	38,740.28	598,088.10
6,200.00	5,955.96	53,000.00	68,720.71	25,800.00	8,407.49	349,763.36
1,306.18	12,053.67	64,670.57	56,042.57	15,489.45	10,610.42	405,981.19
7,506.18	18,009.63	117,670.57	124,763.28	41,289.45	19,017.91	755,744.55
21,962.68	46,601.56	411,545.69	295,505.15	103,842.96	57,945.55	1,401,423.41
0.1	0.2	4.5	5.6	0.4	0.6	4.8

STATEMENT

Balance Sheets of Electrical Departments of

SOUTHERN ONTARIO SYSTEM—Continued

Municipality.....	Elmira	Elmvale	Elmwood	Elora	Embro
Population.....	2,186	P.V.	P.V.	1,167	445
ASSETS	\$ c.	\$ c.	\$ c.	\$ c.	\$ c.
Lands and buildings.....	7,540.68	106.25		1,524.54	
Substation equipment.....		2,273.07			
Distribution system—overhead....	38,448.79	10,202.26	5,539.47	18,737.42	10,960.81
Distribution system—underground	540.21				
Line transformers.....	25,580.83	4,561.25	2,033.80	8,526.59	6,408.26
Meters.....	16,067.91	4,764.64	1,443.62	7,230.93	2,542.22
Street light equipment, regular....	2,323.27	447.17	700.49	1,513.11	535.73
Street light equipment, ornamental					
Miscellaneous construction expense	803.79	526.13	1,093.62	1,079.33	69.45
Steam or hydraulic plant.....					
Old plant.....	2,168.08				
Total plant.....	93,473.56	22,880.77	10,811.00	38,611.92	20,516.47
Bank and cash balance.....	3,347.36	1,784.21	779.73	362.32	1,492.20
Securities and investments.....	42,500.00	11,200.00	2,600.00	18,500.00	3,000.00
Accounts Receivable.....	119.92	43.69	211.91	17.74	39.39
Inventories.....				243.34	
Sinking fund on local debentures..					
Equity in H-E.P.C. systems.....	105,089.34	19,953.56	5,824.87	50,166.36	15,356.54
Other assets.....	15.75				
Total assets.....	244,545.93	55,862.23	20,227.51	107,901.68	40,404.60
LIABILITIES					
Debenture balance.....	3,277.81				
Accounts payable.....	160.85	73.24	41.64	769.20	154.14
Bank overdraft.....				170.91	
Other liabilities.....	802.65		25.00	321.25	40.00
Total liabilities.....	4,241.31	73.24	66.64	1,261.36	194.14
RESERVES					
For equity in H-E.P.C. systems....	105,089.34	19,953.56	5,824.87	50,166.36	15,356.54
For depreciation.....	38,691.88	12,713.97	4,398.90	21,818.92	7,957.02
Other reserves.....	9,000.00	3.68			9.58
Total reserves.....	152,781.22	32,671.21	10,223.77	71,985.28	23,323.14
SURPLUS					
Debentures paid.....	33,890.69	7,000.00	7,200.00	13,000.00	7,500.00
Local sinking fund.....					
Operating surplus.....	53,632.71	16,117.78	2,737.10	21,655.04	9,387.32
Total surplus.....	87,523.40	23,117.78	9,937.10	34,655.04	16,887.32
Total liabilities, reserves and surplus.	244,545.93	55,862.23	20,227.51	107,901.68	40,404.60
Percentage of net debt to total assets.	3.0	0.2	0.5	2.2	0.8

“A”—Continued

Hydro Municipalities as at December 31, 1945

Erieau 228	Erie Beach 23	Essex 1,986	Etobicoke Twp. V.A.	Exeter 1,794	Fergus 2,624
\$ c.	\$ c.	\$ c.	\$ c.	\$ c.	\$ c.
		609.30	37,100.99	10,132.02	
12,697.36	2,605.67	42,048.71	3,001.19	33,039.11	36,614.62
4,530.77	925.32	442.55	369,616.47	15,480.95	25,890.03
4,047.69	1,069.16	18,434.74	129,991.43	10,800.10	16,400.05
435.74		14,171.25	106,020.10	4,902.87	6,126.75
379.90	375.03	1,707.88	25,293.17		715.30
		7,205.06	2,689.44	2,074.46	
		765.91	19,510.63		2,546.59
22,091.46	4,975.18	85,385.40	693,223.42	76,429.51	88,293.34
2,400.29	610.48	2,319.97	1,545.83	1,676.72	1,052.62
1,000.00	1,500.00	34,000.00	52,000.00	18,500.00	33,000.00
43.69	82.23	573.06	25,235.04	1,300.87	196.60
9,645.81	2,297.14	44,918.71	17,485.84	1,840.76	129.44
	2.92		338,384.68	58,887.04	90,900.54
			75.87	1,000.00	
35,181.25	9,467.95	167,197.14	1,127,950.68	159,634.90	213,572.54
	271.86	10,762.85	29,590.72		1,790.45
233.63	71.17	189.61	32,072.57	521.01	139.57
35.00		7,802.73	22,674.55		631.85
268.63	343.03	18,755.19	10,686.27	545.00	2,561.87
9,645.81	2,297.14	44,918.71	95,024.11	1,066.01	90,900.54
6,772.44	1,132.43	32,403.96	544,968.76	58,887.04	22,106.75
39.16		7,328.29	544,968.76	23,222.92	10,198.59
16,457.41	3,429.57	84,650.96	544,968.76	8,534.06	123,205.88
6,883.13	3,028.14	11,737.15	236,104.68	90,644.02	40,209.55
11,572.08	2,667.21	52,053.84	251,853.13	20,000.05	47,595.24
18,455.21	5,695.35	63,790.99	487,957.81	47,924.82	87,804.79
35,181.25	9,467.95	167,197.14	1,127,950.68	67,924.87	213,572.54
1.1	4.8	10.0	11.7	1.0	2.1

STATEMENT

Balance Sheets of Electrical Departments of

SOUTHERN ONTARIO SYSTEM—Continued

Municipality	Finch	Flesherton	Fonthill	Forest	Forest Hill					
Population	393	341	1,009	1,573	13,484					
ASSETS										
	\$	c.	\$	c.	\$	c.	\$	c.	\$	c.
Lands and buildings			408.78		6,576.61		39,501.92		80,767.90	
Substation equipment										
Distribution system—overhead	8,162.17		6,017.57		14,386.01		24,076.98		205,719.39	
Distribution system—underground									2,169.95	
Line transformers	2,486.47		3,232.45		6,614.12		14,382.10		116,582.68	
Meters	2,366.22		2,533.77		6,297.68		12,594.16		71,241.29	
Street light equipment, regular	504.07		817.68		1,927.02		2,663.94		9,779.95	
Street light equipment, ornamental									16,795.63	
Miscellaneous construction expense	16.24		934.47		402.46		921.74		13,002.91	
Steam or hydraulic plant										
Old plant					3,500.00					
Total plant	13,535.17		13,944.72		33,127.29		61,215.53		555,561.62	
Bank and cash balance	631.06		764.99		2,377.92		3,971.28		487.19	
Securities and investments	3,500.00		9,000.00		2,000.00		30,510.00		179,000.00	
Accounts Receivable	44.55		4.49		145.17		676.86		1,979.40	
Inventories			9.80				1,693.10		10,199.79	
Sinking fund on local debentures										
Equity in H-E.P.C. systems	6,315.47		8,709.14		9,585.43		47,590.37		271,996.64	
Other assets							6.83			
Total assets	24,026.25		32,433.14		47,235.81		145,663.97		1,019,224.64	
LIABILITIES										
Debenture balance	1,128.90				1,586.33				223,072.89	
Accounts payable	46.03		32.40		63.97		39.77		4,549.96	
Bank overdraft										
Other liabilities	100.95		71.00		374.30		159.46		28,658.58	
Total liabilities	1,275.88		103.40		2,024.60		199.23		256,281.43	
RESERVES										
For equity in H-E.P.C. systems	6,315.47		8,709.14		9,585.43		47,590.37		271,996.64	
For depreciation	3,521.61		6,017.92		6,413.59		27,893.37		160,608.57	
Other reserves	2.91						6,087.59		750.00	
Total reserves	9,839.99		14,727.06		15,999.02		81,571.33		433,355.21	
SURPLUS										
Debentures paid	5,871.10		6,700.00		20,913.67		23,357.13		139,708.71	
Local sinking fund										
Operating surplus	7,039.28		10,902.68		8,298.52		40,536.28		189,879.29	
Total surplus	12,910.38		17,602.68		29,212.19		63,893.41		329,588.00	
Total liabilities, reserves and surplus	24,026.25		32,433.14		47,235.81		145,663.97		1,019,224.64	
Percentage of net debt to total assets	7.2		0.4		5.4		0.2		32.8	

"A"—Continued

Hydro Municipalities as at December 31, 1945

Galt	Georgetown	Glencoe	Goderich	Grand Valley	Granton
14,693	2,448	752	4,987	576	P.V.
\$ c.	\$ c.	\$ c.	\$ c.	\$ c.	\$ c.
203,650.78	5,041.05	3,457.66	13,569.89	36.50	
162,216.49			35,493.52		
298,697.02	39,160.21	23,762.95	73,934.13	12,473.53	4,489.45
4,653.65					
160,379.34	30,035.76	9,120.60	28,544.99	3,819.98	1,515.11
92,148.10	19,049.02	4,935.19	25,039.25	4,046.62	1,837.00
72,587.24	4,598.54	2,118.44	9,159.76	1,051.12	180.78
11,582.55	2,438.65	1,162.70	5,394.82	250.70	113.08
	2,209.80		14,622.15		
1,005,915.17	102,533.03	44,557.54	205,758.51	21,678.45	8,135.42
350.00	3,811.13	717.99	15,097.93	1,648.62	473.87
165,000.00	25,818.62	15,100.00	65,000.00	11,000.00	5,200.00
1,795.84	1,153.90	168.97	746.52	71.52	88.49
26,405.62		460.34	981.09		
766,522.01	145,910.21	27,992.19	170,000.86	16,397.26	10,758.92
740.32	0.36		16.43		28.05
1,966,728.96	279,227.25	88,997.03	457,601.34	50,795.85	24,684.75
			16,515.16		
801.16	356.47	40.55	303.31	94.79	415.14
15,055.93					
5,524.60	2,287.11	346.59	3,456.63		
21,381.69	2,643.58	387.14	20,275.10	94.79	415.14
766,522.01	145,910.21	27,992.19	170,000.86	16,397.26	10,758.92
440,436.83	31,418.52	16,862.46	115,158.24	12,485.09	4,576.45
40,861.60		1,855.34	6,819.63	1,000.00	60.00
1,247,820.44	177,328.73	46,709.99	291,978.73	29,882.35	15,395.37
518,001.95	20,000.00	20,112.88	79,572.89	11,000.00	3,500.00
179,524.88	79,254.94	21,787.02	65,774.62	9,818.71	5,374.24
697,526.83	99,254.94	41,899.90	145,347.51	20,818.71	8,874.24
1,966,728.96	279,227.25	88,997.03	457,601.34	50,795.85	24,684.75
1.8	2.0	0.6	7.0	0.3	3.0

STATEMENT

Balance Sheets of Electrical Departments of

SOUTHERN ONTARIO SYSTEM—Continued

Municipality.....	Gravenhurst	Grimsby	Guelph	Hagersville
Population.....	2,405	1,993	23,225	1,588
ASSETS	\$ c.	\$ c.	\$ c.	\$ c.
Lands and buildings.....	10,072.27		14,744.58	
Substation equipment.....	10,936.03		167,353.59	864.37
Distribution system—overhead.....	40,833.02	39,502.66	282,729.55	21,667.71
Distribution system—underground.....	1,941.77		28,847.47	
Line transformers.....	16,037.39	23,647.07	123,275.76	12,382.70
Meters.....	15,018.10	18,370.29	121,886.37	11,084.69
Street light equipment, regular.....	4,472.25	2,551.81	45,090.67	1,252.45
Street light equipment, ornamental.....		1,925.00		
Miscellaneous construction expense.....	2,017.68	1,327.00	12,599.10	955.37
Steam or hydraulic plant.....				
Old plant.....				
Total plant.....	101,328.51	87,323.83	796,527.09	48,207.29
Bank and cash balance.....	1,769.26	3,393.36	17,915.65	4,598.78
Securities and investments.....	22,000.00		65,000.00	32,000.00
Accounts Receivable.....	208.43	15.33	5,199.03	158.41
Inventories.....	1,321.68	104.75	25,535.22	
Sinking fund on local debentures.....				
Equity in H-E.P.C. systems.....	44,437.96	6,237.04	913,148.29	103,478.47
Other assets.....			1,772.29	38
Total assets.....	171,065.84	97,074.31	1,825,397.57	188,443.33
LIABILITIES				
Debenture balance.....		19,641.79		
Accounts payable.....	721.41	360.48	26,845.67	
Bank overdraft.....				
Other liabilities.....	1,065.00	3,525.27	2,863.32	594.11
Total liabilities.....	1,786.41	23,527.54	29,708.99	594.11
RESERVES				
For equity in H-E.P.C. systems.....	44,437.96	6,237.04	913,148.29	103,478.47
For depreciation.....	38,530.59	7,967.50	235,297.52	20,104.43
Other reserves.....	8,072.91		823.19	6,000.00
Total reserves.....	91,041.46	14,204.54	1,149,269.00	129,582.90
SURPLUS				
Debentures paid.....	63,968.41	65,702.21	145,000.00	8,000.00
Local sinking fund.....				
Operating surplus.....	14,269.56	*6,359.98	501,419.58	50,266.32
Total surplus.....	78,237.97	59,342.23	646,419.58	58,266.32
Total liabilities, reserves and surplus.....	171,065.84	97,074.31	1,825,397.57	188,443.33
Percentage of net debt to total assets.....	1.4	29.0	3.3	0.7

* Deficit.

"A"—Continued

Hydro Municipalities as at December 31, 1945

Hamilton*	Hanover	Harriston	Harrow	Hastings	Havelock	Hensall
174,222	3,165	1,242	1,122	698	876	601
\$ c.	\$ c.	\$ c.	\$ c.	\$ c.	\$ c.	\$ c.
976,475.85	3,894.32	395.25	2,318.16			
2,238,379.75	9,271.19	600.00			572.90	
1,370,518.09	51,702.99	23,179.11	21,077.90	17,575.11	20,064.33	12,645.26
878,969.21						
1,034,413.13	24,072.39	9,730.05	11,607.82	3,530.56	3,588.07	6,811.35
889,454.44	19,439.75	10,037.80	8,807.93	4,132.89	6,228.29	4,295.90
298,403.84	2,350.30	1,332.00	970.46	1,283.74	1,883.33	612.83
42,615.78	5,665.18	736.99	90.79	681.82	4,273.87	534.69
		1,001.43		1,733.13	2,420.45	400.00
7,729,230.29	116,396.12	47,012.63	44,873.06	28,937.25	39,031.24	25,300.03
284,432.85	3,480.79	2,129.22	2,028.73	650.98	62.06	767.24
1,500,000.00	70,186.28	10,400.00	9,200.00	7,000.00	19,000.00	14,000.00
404,351.70	1,209.07	607.76	155.52	113.97	2.14	14.36
213,557.80	192.42	220.89	210.02			
7,787,342.91	111,497.43	46,753.36	37,069.78	5,585.28	16,249.35	22,976.38
97,724.32						
18,016,639.67	302,962.11	107,123.86	93,537.11	42,287.48	74,344.79	63,058.01
426,000.00		1,638.91		8,778.47		652.05
328,436.64	26.13	0.01	404.56	571.09	432.73	688.05
35,200.31	966.81	95.82	310.71	406.47	165.00	30.00
789,636.95	992.94	1,734.74	715.27	9,756.03	597.73	1,370.10
7,787,342.91	111,497.43	46,753.36	37,069.78	5,585.28	16,249.35	22,976.38
1,946,537.27	79,687.51	17,143.31	13,864.39	7,506.88	15,094.53	12,867.77
1,893,489.38	12,500.00		136.30			
11,627,369.56	203,684.94	63,896.67	51,070.47	13,092.16	31,343.88	35,844.15
3,634,275.19	87,500.00	24,179.12	12,000.00	12,221.53	32,900.00	11,347.95
1,965,357.97	10,784.23	17,313.33	29,751.37	7,217.76	9,503.18	14,495.81
5,599,633.16	98,284.23	41,492.45	41,751.37	19,439.29	42,403.18	25,843.76
18,016,639.67	302,962.11	107,123.86	93,537.11	42,287.48	74,344.79	63,058.01
7.7	0.5	2.9	1.3	26.6	1.0	3.4

* Includes 1945 power adjustment & equity in H-E.P.C. systems.

STATEMENT

Balance Sheets of Electrical Departments of

SOUTHERN ONTARIO SYSTEM—Continued

Municipality.....	Hespeler	Highgate	Holstein	Humberstone	Huntsville
Population.....	3,021	301	P.V.	3,287	2,810
ASSETS	\$ c.	\$ c.	\$ c.	\$ c.	\$ c.
Lands and buildings.....	4,857.00				353.52
Substation equipment.....	38,946.53				647.30
Distribution system—overhead.....	33,197.28	8,348.47	2,419.26	25,529.85	24,657.22
Distribution system—underground.....					
Line transformers.....	32,225.97	2,324.00	1,352.91	15,597.89	14,570.37
Meters.....	15,204.26	2,001.63	851.60	12,335.14	14,738.52
Street light equipment, regular.....	8,368.76	453.91	170.44	1,005.54	7,661.47
Street light equipment, ornamental.....					
Miscellaneous construction expense.....	2,751.74	491.60	188.31	671.36	978.31
Steam or hydraulic plant.....					
Old plant.....					5,156.20
Total plant.....	135,551.54	13,619.61	4,982.52	55,139.78	68,762.91
Bank and cash balance.....	3,689.95	38.04	287.45	1,591.74	3,593.81
Securities and investments.....	30,000.00	6,000.00	4,500.00	30,500.00	7,000.00
Accounts Receivable.....	525.87	14.45		235.14	2,789.51
Inventories.....	560.76				4,299.24
Sinking fund on local debentures.....					
Equity in H-E.P.C. systems.....	166,386.29	12,962.85	3,591.06	31,014.04	83,391.82
Other assets.....					8.35
Total assets.....	336,714.41	32,634.95	13,361.03	118,480.70	169,845.64
LIABILITIES					
Debenture balance.....	8,685.21				
Accounts payable.....	451.71		0.35	362.31	508.00
Bank overdraft.....					
Other liabilities.....	850.00	80.00		2,113.84	1,079.42
Total liabilities.....	9,986.92	80.00	0.35	2,476.15	1,587.42
RESERVES					
For equity in H-E.P.C. systems.....	166,386.29	12,962.85	3,591.06	31,014.04	83,391.82
For depreciation.....	30,994.88	7,376.32	2,306.74	11,112.83	20,398.49
Other reserves.....	154.46			6,000.00	345.22
Total reserves.....	197,535.63	20,339.17	5,897.80	48,126.87	104,135.53
SURPLUS					
Debentures paid.....	68,885.30	5,000.00	2,762.05	32,000.00	21,133.54
Local sinking fund.....					
Operating surplus.....	60,306.56	7,215.78	4,700.83	35,877.68	42,989.15
Total surplus.....	129,191.86	12,215.78	7,462.88	67,877.68	64,122.69
Total liabilities, reserves and surplus.....	336,714.41	32,634.95	13,361.03	118,480.70	169,845.64
Percentage of net debt to total assets.....	6.0	0.4	0.0	2.5	1.8

"A"—Continued

Hydro Municipalities as at December 31, 1945

Ingersoll	Iroquois	Jarvis	Kemptville	Kincardine	Kingston
5,823	925	557	1,158	2,189	32,463
\$ c.	\$ c.	\$ c.	\$ c.	\$ c.	\$ c.
16,291.49	281.20		4,520.39	6,531.80	264,614.53
51,488.29	100.00			2,794.20	280,567.65
59,936.36	9,774.55	10,099.84	21,134.09	47,158.10	249,361.12
					201,800.27
45,942.59	3,474.83	5,281.09	8,105.41	15,158.17	108,881.88
32,294.82	4,709.78	3,183.75	8,860.77	13,314.45	149,920.80
5,302.83	565.84	931.82	1,090.07	6,221.97	80,339.04
4,597.59					
7,731.09	1,230.36	60.00	5,635.88	4,830.09	44,776.53
	575.00				17,665.40
223,585.06	20,711.56	19,556.50	49,346.61	96,008.78	1,397,927.22
7,739.00	2,252.25	1,382.80	2,221.72	50.00	2,745.13
9,477.70	5,000.00	13,500.00	15,000.00	33,000.00	480,000.00
807.54	1,069.17	173.00	1,701.67	260.94	45,178.97
1,551.81	381.22		1,392.71	1,684.84	15,487.01
255,320.80	2,492.58	21,004.46	28,245.94	60,037.18	186,109.61
					2,903.26
498,481.91	31,906.78	55,616.76	97,908.65	191,041.74	2,130,351.20
					10,282.00
9,213.35	0.48	569.55	1,093.61	85.10	241.27
				416.19	
7,264.94	256.34		200.11	469.00	23,665.33
16,478.29	256.82	569.55	1,293.72	970.29	34,188.60
255,320.80	2,492.58	21,004.46	28,245.94	60,037.18	186,109.61
35,250.19	4,255.18	7,326.84	16,311.88	40,855.54	428,150.94
4,390.07	2,000.00			7,564.07	255,501.92
294,961.06	8,747.76	28,331.30	44,557.82	108,456.79	869,762.47
79,800.00		10,500.00	25,000.00	64,200.00	301,618.00
107,242.56	22,902.20	16,215.91	27,057.11	17,414.66	924,782.13
187,042.56	22,902.20	26,715.91	52,057.11	81,614.66	1,226,400.13
498,481.91	31,906.78	55,616.76	97,908.65	191,041.74	2,130,351.20
5.0	0.9	1.1	1.9	0.7	1.8

STATEMENT

Balance Sheets of Electrical Departments of

SOUTHERN ONTARIO SYSTEM—Continued

Municipality.....	Kingsville	Kirkfield	Kitchener	Lakefield
Population.....	2,335	P.V.	36,165	1,327
ASSETS	\$ c.	\$ c.	\$ c.	\$ c.
Lands and buildings.....	8,600.27		279,953.06	3,137.97
Substation equipment.....			425,926.92	
Distribution system—overhead.....	35,714.45	5,179.43	454,511.09	25,634.44
Distribution system—underground.....			81,173.44	
Line transformers.....	17,176.18	757.90	273,600.36	7,595.56
Meters.....	17,101.71	822.47	265,785.11	8,475.73
Street light equipment, regular.....	1,470.29	379.00	80,496.18	1,958.01
Street light equipment, ornamental..	19,200.00		126,922.86	
Miscellaneous construction expense..	949.86	234.11	24,861.21	3,717.93
Steam or hydraulic plant.....				
Old plant.....			52,363.91	3,445.25
Total plant.....	100,212.76	7,372.91	2,065,594.14	53,964.89
Bank and cash balance.....	2,023.24	716.16	16,722.52	1,871.60
Securities and investments.....	32,500.00	3,000.00	175,000.00	21,000.00
Accounts Receivable.....	194.93	18.40	81,353.33	187.54
Inventories.....			44,402.42	
Sinking fund on local debentures.....				
Equity in H-E.P.C. systems.....	57,267.04	4,298.33	1,827,759.13	18,526.31
Other assets.....			225.13	
Total assets.....	192,197.97	15,405.80	4,211,056.67	95,550.34
LIABILITIES				
Debenture balance.....	16,553.58		120,800.00	10,660.81
Accounts payable.....	169.84	28.72	76,252.69	55.49
Bank overdraft.....				
Other liabilities.....	23,269.77		129,605.42	609.53
Total liabilities.....	39,993.19	28.72	326,658.11	11,325.83
RESERVES				
For equity in H-E.P.C. systems.....	57,267.04	4,298.33	1,827,759.13	18,526.31
For depreciation.....	36,846.63	4,721.25	574,433.23	18,827.93
Other reserves.....	5,388.66	200.00	7,166.74	
Total reserves.....	99,502.33	9,219.58	2,409,359.10	37,354.24
SURPLUS				
Debentures paid.....	16,946.42	6,000.00	616,350.00	22,839.19
Local sinking fund.....				
Operating surplus.....	35,756.03	157.50	858,689.46	24,031.08
Total surplus.....	52,702.45	6,157.50	1,475,039.46	46,870.27
Total liabilities, reserves and surplus... ..	192,197.97	15,405.80	4,211,056.67	95,550.34
Percentage of net debt to total assets... ..	17.1	0.3	8.9	14.7

"A"—Continued

Hydro Municipalities as at December 31, 1945

Lambeth P.V.	Lanark 670	Lancaster 518	La Salle 1,020	Leamington 5,456	Lindsay 7,680	Listowel 3,209
\$ c.	\$ c.	\$ c.	\$ c.	\$ c.	\$ c.	\$ c.
.....	1,210.68	20,612.59	10,777.68	1,459.49
.....	7,101.97	3,176.56
9,680.25	10,663.83	8,789.65	24,174.92	62,866.49	109,747.95	51,035.08
.....	17,209.04	5,522.87
2,990.87	4,455.99	1,922.25	7,680.97	29,693.87	39,316.59	25,522.31
2,864.51	2,773.92	2,076.98	5,836.94	32,901.81	37,649.78	19,571.26
1,053.80	782.64	650.65	1,054.22	1,814.66	10,869.46	3,605.91
.....	14,478.49	1,539.79
315.71	1,068.55	1,554.77	1,296.31	4,222.95	1,607.43
.....
.....
16,905.14	18,676.38	14,508.08	41,512.50	187,975.23	215,760.97	109,864.14
.....
303.19	319.07	1,417.65	666.81	100.00	7,930.62	432.44
4,000.00	1,500.00	6,000.00	68,500.00	90,317.22	23,000.00
4.49	38.93	424.06	716.22	408.77	706.26
.....	11.99	3,828.93	265.47	106.66
.....
13,363.40	8,402.98	8,050.22	19,846.16	126,612.32	145,145.09	110,176.71
.....	3.33
.....
34,576.22	27,398.43	25,514.88	68,461.52	387,732.70	459,828.14	244,289.54
.....
.....	28,407.69
82.53	26.94	225.87	363.59	42.47
.....	1,292.19	586.00
185.00	140.00	162.53	975.58	17,736.34	3,509.55	1,972.23
.....
267.53	140.00	189.47	1,201.45	19,392.12	31,917.24	2,600.70
.....
.....
13,363.40	8,402.98	8,050.22	19,846.16	126,612.32	145,145.09	110,176.71
7,229.31	1,204.44	3,776.68	15,913.73	54,226.34	63,820.48	60,192.49
1,218.59	182.17	21,872.05	2,500.00
.....
21,811.30	9,607.42	11,826.90	35,942.06	202,710.71	208,965.57	172,869.20
.....
.....
4,000.00	7,316.57	9,970.42	15,500.00	48,000.00	101,592.31	43,189.89
.....
8,497.39	10,334.44	3,528.09	15,818.01	117,629.87	117,353.02	25,629.75
.....
12,497.39	17,651.01	13,498.51	31,318.01	165,629.87	218,945.33	68,819.64
.....
34,576.22	27,398.43	25,514.88	68,461.52	387,732.70	459,828.14	244,289.54
.....
1.3	0.7	1.1	2.5	2.0	10.1	0.8

STATEMENT

Balance Sheets of Electrical Departments of

SOUTHERN ONTARIO SYSTEM—Continued

Municipality.....	London	London Twp. V.A.	Long Branch	Lucan	Lucknow
Population.....	81,158		5,253	583	932
ASSETS	\$	\$	\$	\$	\$
Lands and buildings.....	456,380.39			375.45	
Substation equipment.....	1,019,724.35				
Distribution system—overhead.....	841,358.63	24,867.44	63,631.35	11,866.24	21,600.71
Distribution system—underground.....	421,731.09				
Line transformers.....	452,140.77	9,665.55	19,511.65	4,626.28	12,475.71
Meters.....	414,032.15	6,991.42	24,679.56	4,423.46	6,176.82
Street light equipment, regular.....	74,051.20	1,884.85	6,225.76	4,549.30	1,509.55
Street light equipment, ornamental.....	92,286.12				
Miscellaneous construction expense.....	144,546.69	1,663.09	1,257.66	565.83	2,212.90
Steam or hydraulic plant.....					
Old plant.....		1,733.80			
Total plant.....	3,916,251.39	46,806.15	115,305.98	26,406.56	43,975.69
Bank and cash balance.....	1,000.00	1,749.17	309.83	1,054.14	2,110.23
Securities and investments.....	1,256,500.00	6,000.00	40,000.00	10,500.00	10,000.00
Accounts Receivable.....	189,293.56	516.18	14,645.61	36.37	344.56
Inventories.....	78,036.55				
Sinking fund on local debentures.....	128,831.44				
Equity in H-E.P.C. systems.....	3,342,299.85	30,597.92	43,158.15	24,447.51	28,333.92
Other assets.....	1,403.44				
Total assets.....	8,913,616.23	85,669.42	213,419.57	62,444.58	84,764.40
LIABILITIES					
Debenture balance.....	7,526.44	820.52	1,278.18		
Accounts payable.....	19,822.17	720.38	4,635.50	153.66	79.06
Bank overdraft.....	116,263.19				
Other liabilities.....	100,670.29	612.24	2,309.83	242.00	5.00
Total liabilities.....	244,282.09	2,153.14	8,223.51	395.66	84.06
RESERVES					
For equity in H-E.P.C. systems.....	3,342,299.85	30,597.92	43,158.15	24,447.51	28,333.92
For depreciation.....	1,807,768.14	14,733.42	32,278.43	11,491.18	7,176.43
Other reserves.....	527,541.99	3.82	16,210.08		6,750.00
Total reserves.....	5,677,609.98	45,335.16	91,646.66	35,938.69	42,260.35
SURPLUS					
Debentures paid.....	1,574,373.56	18,179.48	39,026.42	11,213.62	19,713.16
Local sinking fund.....	128,831.44				
Operating surplus.....	1,288,519.16	20,001.64	74,522.98	14,896.61	22,706.83
Total surplus.....	2,991,724.16	38,181.12	113,549.40	26,110.23	42,419.99
Total liabilities, reserves and surplus.....	8,913,616.23	85,669.42	213,419.57	62,444.58	84,764.40
Percentage of net debt to total assets.....	2.8	3.9	4.8	1.0	0.1

"A"—Continued

Hydro Municipalities as at December 31, 1945

Lynden P.V.	Madoc 1,094	Markdale 700	Markham 1,210	Marmora 938	Martintown P.V.	Maxville 801
\$ c. 241.18	\$ c. 100.00	\$ c. 780.80	\$ c. 780.80	\$ c. 780.80	\$ c. 126.15	\$ c. 407.79
4,869.69	12,206.87	11,485.61	20,327.15	14,161.87	2,932.57	12,012.76
3,136.23	3,761.56	6,472.80	10,303.45	3,808.11	759.39	2,391.79
2,385.92	5,732.26	5,164.75	8,558.50	1,094.77	1,166.25	3,394.83
597.61	1,577.14	1,390.15	833.91	1,193.23	354.94	1,950.24
203.57	14.75	593.31	1,510.50	2,268.82	690.21	2,406.35
		2,080.65		573.62		
11,434.20	23,392.58	27,968.07	41,533.51	26,100.42	6,029.51	22,563.76
386.50	4,085.83	868.60	997.59	2,208.50	927.66	388.39
5,000.00	12,000.00	12,155.13	16,000.00	8,000.00	3,500.00	9,100.00
35.96	340.38	160.56	212.18	73.11	184.26	65.62
				462.68		
17,170.03	11,467.51	14,258.16	27,294.20	8,062.40	2,858.02	12,832.45
34,026.69	51,286.30	55,410.52	86,037.48	44,907.11	13,499.45	44,950.22
	65.11	400.29			19.60	
34.00	520.00	182.00	280.00	295.00	5.00	144.66
34.00	585.11	582.29	280.00	295.00	24.60	144.66
17,170.03	11,467.51	14,258.16	27,294.20	8,062.40	2,858.02	12,832.45
4,908.07	3,289.83	11,445.28	9,992.70	7,449.49	2,728.66	7,925.09
		1,000.00	3,032.39		81.02	366.36
22,078.10	14,757.34	26,703.44	40,319.29	15,511.89	5,667.70	21,123.90
4,495.00	14,000.00	9,000.00	11,373.63	17,666.11	6,000.00	16,000.00
7,419.59	21,943.85	19,124.79	34,064.56	11,434.11	1,807.15	7,681.66
11,914.59	35,943.85	28,124.79	45,438.19	29,100.22	7,807.15	23,681.66
34,026.69	51,286.30	55,410.52	86,037.48	44,907.11	13,499.45	44,950.22
0.2	1.5	1.4	0.5	0.8	0.2	0.4

STATEMENT

Balance Sheets of Electrical Departments of

SOUTHERN ONTARIO SYSTEM—Continued

Municipality.....	Meaford	Merlin	Merritton	Midland	Mildmay
Population.....	2,671	P.V.	3,450	6,636	725
ASSETS	\$ c.	\$ c.	\$ c.	\$ c.	\$ c.
Lands and buildings.....	1,144.18		6,764.41	19,983.57	
Substation equipment.....	3,849.47		96,695.94	85,315.20	
Distribution system—overhead.....	34,410.78	9,674.65	43,954.64	100,249.57	6,547.28
Distribution system—underground.....					
Line transformers.....	10,044.37	4,065.36	15,667.90	31,142.11	2,614.95
Meters.....	11,642.93	3,010.03	18,964.20	43,700.58	3,392.11
Street light equipment, regular.....	3,778.42	570.46	5,170.02	19,322.71	583.24
Street light equipment, ornamental.....					
Miscellaneous construction expense.....	3,038.98	468.84	1,633.88	751.09	1,064.13
Steam or hydraulic plant.....					
Old plant.....					849.00
Total plant.....	67,909.13	17,789.34	188,850.99	300,464.83	15,050.71
Bank and cash balance.....	1,079.30	1,400.13	9,242.96	27,828.66	
Securities and investments.....	28,000.00	15,200.00	77,000.00	67,500.00	10,000.00
Accounts Receivable.....	193.28	19.41	834.87	6,839.80	
Inventories.....	18.65	40.27	852.79	5,007.53	
Sinking fund on local debentures.....					
Equity in H-E.P.C. systems.....	43,533.88	15,303.64	268,650.79	301,488.60	5,446.62
Other assets.....	9.97		55.60	356.27	
Total assets.....	140,744.21	49,752.79	545,488.00	709,485.69	30,497.33
LIABILITIES					
Debenture balance.....					5,498.78
Accounts payable.....	189.28	138.50	129.37	695.86	63.42
Bank overdraft.....					5.27
Other liabilities.....	1,070.26	95.00	613.49	1,462.12	20.00
Total liabilities.....	1,259.54	233.50	742.86	2,157.98	5,587.47
RESERVES					
For equity in H-E.P.C. systems.....	43,533.88	15,303.64	268,650.79	301,488.60	5,446.62
For depreciation.....	22,465.74	6,346.64	43,885.38	231,909.38	3,719.00
Other reserves.....	46.65	23.40	27,000.00	1,317.99	
Total reserves.....	66,046.27	21,673.68	339,536.17	534,715.97	9,165.62
SURPLUS					
Debentures paid.....	49,360.20	13,122.36	32,186.21	111,944.99	6,804.72
Local sinking fund.....					
Operating surplus.....	24,078.20	14,723.25	173,022.76	60,666.75	8,939.52
Total surplus.....	73,438.40	27,845.61	205,208.97	172,611.74	15,744.24
Total liabilities, reserves and surplus.....	140,744.21	49,752.79	545,488.00	709,485.69	30,497.33
Percentage of net debt to total assets.....	1.3	0.7	0.3	0.5	22.3

“A”—Continued

Hydro Municipalities as at December 31, 1945

Millbrook 673	Milton 1,955	Milverton 970	Mimico 8,400	Mitchell 1,531	Moorefield P.V.	Morrisburg 1,436
\$ c.	\$ c.	\$ c.	\$ c.	\$ c.	\$ c.	\$ c.
.....	13,864.88	761.88	20,455.40	19,125.54	4,980.00
6,746.49	16,456.16	43,269.83	16,526.28	4,457.21
.....	24,574.87	13,046.95	87,572.67	33,297.62	3,383.69	12,047.83
1,772.56	17,264.05	11,607.59	47,317.25	15,686.77	2,873.96	6,198.15
2,212.13	16,405.19	5,907.32	38,267.40	14,686.98	1,759.63	8,049.21
595.65	5,478.13	848.75	10,626.83	7,377.93	295.88	795.00
.....
79.92	3,278.34	588.05	6,244.51	2,532.87	351.20	659.23
.....
.....	3,364.41
11,406.75	97,321.62	32,760.54	253,753.89	109,233.99	8,664.36	40,551.04
1,884.31	2,420.21	1,474.45	3,719.88	4,599.47	892.16	924.74
4,000.00	38,000.00	6,500.00	55,000.00	27,400.00	1,500.00	8,000.00
18.65	860.87	278.94	1,292.86	2,764.77	32.41	66.29
.....	4,053.79	5,066.09
1,600.80	135,629.06	55,698.34	194,275.33	61,164.37	8,280.72	3,920.17
.....	4.51	177.18	3.93
18,910.51	278,285.55	96,716.78	508,219.14	210,232.62	19,369.65	53,462.24
.....
227.55	182.58	148.34	136.60	110.60	95.31	3,148.28
.....	360.09
202.67	691.15	5,670.00	327.00	3.00	1,568.31
430.22	873.73	148.34	5,806.60	437.60	98.31	5,076.68
1,600.80	135,629.06	55,698.34	194,275.33	61,164.37	8,280.72	3,920.17
1,242.21	32,309.85	10,163.90	97,174.60	52,113.00	3,785.73	3,630.32
.....	10,177.02	18,135.87	1,267.05	6,927.13
2,843.01	178,115.93	65,862.24	309,585.80	114,544.42	12,066.45	14,477.62
9,000.00	33,046.41	9,500.00	127,000.00	22,295.22	4,500.00	31,425.00
6,637.28	66,249.48	21,205.20	65,826.74	72,955.38	2,704.89	2,482.94
15,637.28	99,295.89	30,706.20	192,826.74	95,250.60	7,204.89	33,907.94
18,910.51	278,285.55	96,716.78	508,219.14	210,232.62	19,369.65	53,462.24
2.5	0.6	0.4	1.8	0.2	0.9	10.2

STATEMENT

Balance Sheets of Electrical Departments of

SOUTHERN ONTARIO SYSTEM—Continued

Municipality.....	Mount Brydges P.V.	Mount Forest 1,753	Napanee	Neustadt	Newbury	
Population.....			3,298	418	233	
ASSETS	S	c.	S	c.	S	c.
Lands and buildings.....		3,726.00	16,354.36			
Substation equipment.....		686.75	2,358.27			
Distribution system—overhead....	8,117.78	23,437.06	49,838.80	10,767.70	6,945.58	
Distribution system—underground..						
Line transformers.....	1,845.43	8,601.56	12,952.66	4,350.29	1,571.26	
Meters.....	2,994.35	9,391.42	20,460.63	2,773.65	1,435.35	
Street light equipment, regular....	1,385.36	2,397.89	4,732.62	496.41	881.47	
Street light equipment, ornamental						
Miscellaneous construction expense	105.90	1,893.72	6,337.40	1,495.88	515.77	
Steam or hydraulic plant.....						
Old plant.....		3,810.95				
Total plant.....	14,448.82	53,945.35	113,034.74	19,883.93	11,349.43	
Bank and cash balance.....	959.60	2,365.49	100.00	984.12	808.90	
Securities and investments.....	14,000.00	13,000.00	12,800.00	13,700.00	6,500.00	
Accounts Receivable.....	131.92	268.90	15,634.90	62.27	13.05	
Inventories.....		563.46	7,494.12			
Sinking fund on local debentures..						
Equity in H-E.P.C. systems.....	10,385.13	45,631.10	60,030.15	8,264.27	5,865.18	
Other assets.....			4.30			
Total assets.....	39,925.47	115,774.30	209,098.21	42,894.59	24,536.56	
LIABILITIES						
Debenture balance.....		586.98				
Accounts payable.....	779.93			254.50		
Bank overdraft.....			3,873.26			
Other liabilities.....	175.66	375.00	1,130.94	153.85	35.00	
Total liabilities.....	955.59	961.98	5,004.20	408.35	35.00	
RESERVES						
For equity in H-E.P.C. systems....	10,385.13	45,631.10	60,030.15	8,264.27	5,865.18	
For depreciation.....	6,296.00	28,603.81	22,191.68	12,259.74	6,152.91	
Other reserves.....	97.38	1,500.00	2,500.00			
Total reserves.....	16,778.51	75,734.91	84,721.83	20,524.01	12,018.09	
SURPLUS						
Debentures paid.....	4,220.00	30,371.62	70,000.00	17,000.00	9,754.39	
Local sinking fund.....						
Operating surplus.....	17,971.37	8,705.79	49,372.18	4,962.23	2,729.08	
Total surplus.....	22,191.37	39,077.41	119,372.18	21,962.23	12,483.47	
Total liabilities, reserves and surplus.	39,925.47	115,774.30	209,098.21	42,894.59	24,536.56	
Percentage of net debt to total assets.	3.2	1.3	3.4	0.9	0.2	

"A"—Continued

Hydro Municipalities as at December 31, 1945

Newcastle 690	New Hamburg 1,454	Newmarket 3,956	New Toronto 8,374	Niagara Falls 19,138	Niagara-on- the-Lake 1,802
\$ c.	\$ c.	\$ c.	\$ c.	\$ c.	\$ c.
107.37	1,226.21	4,000.00	45,514.80	133,097.32	2,320.00
	1,217.05	5,000.00		283,208.06	24,212.17
15,297.34	25,130.17	51,073.07	103,302.00	212,675.82	40,913.26
			17,198.72		
4,673.83	11,237.41	26,906.01	51,782.67	197,736.75	23,664.93
4,111.36	11,233.67	21,131.75	43,239.26	122,961.26	14,669.42
976.31	2,274.20	5,790.00	14,860.87	118,502.09	4,603.40
435.00	234.21	2,025.00	6,665.89	20,715.75	3,895.27
	5,242.56				
25,601.21	60,795.48	115,925.83	282,564.21	1,088,897.05	114,278.45
349.12	50.00	1,711.52	14,162.77	38,951.90	2,333.21
9,000.00	20,100.00		134,000.00	230,000.00	
31.02	370.23	1,339.34	869.17	1,245.08	1,080.63
145.13	750.78		3,294.91	10,864.44	5,514.19
3,767.10	65,825.24		654,955.44	757,838.81	44,458.78
	423.94	201.12		835.62	.41
33,893.58	148,315.67	119,177.81	1,089,846.50	2,128,632.93	167,665.67
		5,000.00		31,405.13	16,666.09
0.74	66.75	5,008.98	0.50	1,914.86	1,270.40
	939.27				
	206.00		6,470.28	18,977.09	444.30
0.74	1,212.02	10,008.98	6,470.78	52,297.08	18,380.79
3,767.10	65,825.24		654,955.44	757,838.81	44,458.78
11,833.97	21,584.67	40,944.49	94,148.51	361,899.76	22,582.60
	1,633.83		33,376.15	15,638.35	691.40
15,601.07	92,043.74	40,944.49	782,480.10	1,135,376.95	67,732.78
14,000.00	17,729.08		8,000.00	658,837.87	31,835.33
9,291.77	37,330.83	68,224.34	292,895.62	282,121.03	49,716.77
23,291.77	55,059.91	68,224.34	300,895.62	940,958.90	81,552.10
38,893.58	148,315.67	119,177.81	1,089,846.50	2,128,632.93	167,665.67
0.0	1.4	8.4	1.5	3.8	15.0

STATEMENT

Balance Sheets of Electrical Departments of

SOUTHERN ONTARIO SYSTEM—Continued

Municipality.....	North York Twp. V.A.	Norwich	Norwood	Oil Springs 425	Omemeë
Population.....		1,199	694		598
ASSETS	\$ c.	\$ c.	\$ c.	\$ c.	\$ c.
Lands and buildings.....	35,906.55	4,660.42		6,299.16	
Substation equipment.....			457.53	2,461.78	360.32
Distribution system—overhead.....	518,238.24	11,926.99	24,495.11	15,252.52	14,116.62
Distribution system—underground.....					
Line transformers.....	169,170.92	8,481.83	4,966.26	6,724.50	7,324.64
Meters.....	119,888.85	8,467.71	6,315.82	4,336.41	3,825.05
Street light equipment, regular.....	156.00	4,685.64	1,886.92	308.24	805.48
Street light equipment, ornamental.....	29,900.05				
Miscellaneous construction expense.....	26,647.53	639.91	3,615.22	1,473.81	1,405.00
Steam or hydraulic plant.....					
Old plant.....			2,447.51		
Total plant.....	899,908.14	38,862.50	44,184.37	36,856.42	27,837.11
Bank and cash balance.....	24,535.40	2,592.87	2,148.82	1,225.94	1,463.93
Securities and investments.....	205,000.00	14,000.00	20,500.00	8,500.00	8,000.00
Accounts Receivable.....	14,100.03	1,458.05	303.55	85.60	37.78
Inventories.....	23,729.46	2,321.62		143.94	
Sinking fund on local debentures.....					
Equity in H-E.P.C. systems.....	268,665.03	48,642.30	8,381.91	32,156.33	2,481.71
Other assets.....	82,627.70			12.00	
Total assets.....	1,518,565.76	107,877.34	75,518.65	78,980.23	39,820.53
LIABILITIES					
Debenture balance.....	113,872.21		10,139.27		
Accounts payable.....	87,993.78	170.08	1,146.01	120.47	22.05
Bank overdraft.....					
Other liabilities.....	41,550.56	355.32	603.98	27.56	150.32
Total liabilities.....	243,416.55	525.40	11,889.26	148.03	172.37
RESERVES					
For equity in H-E.P.C. systems.....	268,665.03	48,642.30	8,381.91	32,156.33	2,481.71
For depreciation.....	222,089.15	12,289.22	18,674.67	13,977.71	13,952.12
Other reserves.....	1,659.36	543.91		1,285.23	
Total reserves.....	492,413.54	61,475.43	27,056.58	47,419.27	16,433.83
SURPLUS					
Debentures paid.....	414,149.66	13,756.00	26,960.73	16,721.31	12,000.00
Local sinking fund.....					
Operating surplus.....	368,586.01	32,120.51	9,612.08	14,691.62	11,214.33
Total surplus.....	782,735.67	45,876.51	36,572.81	31,412.93	23,214.33
Total liabilities, reserves and surplus.....	1,518,565.76	107,877.34	75,518.65	78,980.23	39,820.53
Percentage of net debt to total assets.....	17.5	0.9	17.4	0.3	0.5

"A"—Continued

Hydro Municipalities as at December 31, 1945

Orangeville	Orono	Oshawa	Ottawa	Otterville	Owen Sound
2,559	P.V.	26,824	163,829	P.V.	13,402
\$ c.	\$ c.	\$ c.	\$ c.	\$ c.	\$ c.
2,585.07		72,407.61	489,838.82		28,270.25
1,169.00		67,336.66	1,045,499.00		17,962.64
38,001.93	5,801.51	308,052.95	937,538.47	8,912.95	130,846.72
			267,966.63		
13,120.87	1,462.79	90,870.47	423,421.94	5,193.47	75,679.06
15,431.35	2,166.82	141,466.96	324,853.06	3,378.61	73,583.89
7,532.55	1,070.35	19,975.92	125,029.06	1,722.75	31,045.57
6,027.82		19,308.03	36,291.08	629.69	1,039.94
		6,431.65			26,982.00
83,868.59	10,501.47	725,850.25	3,650,438.06	19,837.47	385,410.07
1,600.78	1,201.74	7,852.52	331,377.13	119.42	22,824.69
23,000.00	5,000.00	285,000.00	1,140,000.00	7,500.00	32,500.00
466.69	32.47	75,796.06	116,623.50	923.09	5,565.31
186.38		33,312.76	38,331.88		9,177.97
			246,700.77		
62,204.95	1,781.27	776,725.94	317,653.52	12,002.90	305,361.90
	215.41	69.62			338.30
171,327.39	18,732.36	1,904,607.15	5,841,124.86	40,382.88	761,178.24
		18,000.00	109,485.25		
139.54	311.25	58,283.56	75,617.58	860.10	19,122.60
153.00		26,831.53		96.38	7,851.79
292.54	311.25	103,115.09	185,102.83	956.48	26,974.39
62,204.95	1,781.27	776,725.94	317,653.52	12,002.90	305,361.90
38,836.87	751.17	133,577.91	1,901,006.51	8,514.51	112,194.47
	1,000.00	75,800.87	615,092.33		10,335.90
101,041.82	3,532.44	986,104.72	2,833,752.36	20,517.41	427,892.27
35,900.00	8,000.00	292,000.00	870,514.75	4,500.00	141,000.00
			246,700.77		
34,093.03	6,888.67	523,387.34	1,705,054.15	14,408.99	165,311.58
69,993.03	14,888.67	815,387.34	2,822,269.67	18,908.99	306,311.58
171,327.39	18,732.36	1,904,607.15	5,841,124.86	40,382.88	761,178.24
0.3	1.9	9.1	1.4	3.4	5.9

STATEMENT

Balance Sheets of Electrical Departments of

SOUTHERN ONTARIO SYSTEM—Continued

Municipality.....	Paisley	Palmerston	Paris	Parkhill	Penetanguishene
Population.....	577	1,396	4,524	801	4,018
ASSETS	\$	\$	\$	\$	\$
Lands and buildings.....	c.	c.	c.	c.	c.
Substation equipment.....	1,923.46	1,346.28	49,995.08		2,288.05
Distribution system—overhead.....	12,627.48	33,515.83	57,962.00	18,610.95	7,161.13
Distribution system—underground.....					53,409.56
Line transformers.....	2,940.75	11,406.81	31,080.27	8,065.41	22,228.35
Meters.....	3,521.48	9,102.09	23,137.77	5,299.27	18,815.13
Street light equipment, regular.....	1,045.51	6,855.26	14,112.53	1,188.53	3,942.13
Street light equipment, ornamental.....					
Miscellaneous construction expense.....	803.73	907.85	1,071.93	1,566.99	831.52
Steam or hydraulic plant.....					
Old plant.....					
Total plant.....	22,862.41	63,134.12	189,929.73	34,731.15	108,675.87
Bank and cash balance.....	2,139.62	1,544.80	25.00	1,066.30	1,073.41
Securities and investments.....	7,500.00	16,250.00	45,000.00	10,000.00	38,000.00
Accounts Receivable.....	57.41	448.14	347.08	282.96	1,187.80
Inventories.....		2,587.36			140.48
Sinking fund on local debentures.....					
Equity in H-E.P.C. systems.....	14,975.09	58,828.37	152,550.33	26,052.24	86,008.49
Other assets.....		18.40	316.78	0.45	
Total assets.....	47,534.53	142,811.19	388,168.92	72,133.10	235,086.05
LIABILITIES					
Debenture balance.....					
Accounts payable.....	89.32	3,442.18	227.12	3.00	198.24
Bank overdraft.....			168.35		
Other liabilities.....	51.03	260.42		139.07	957.00
Total liabilities.....	140.35	3,702.60	395.47	142.07	1,155.24
RESERVES					
For equity in H-E.P.C. systems.....	14,975.09	58,828.37	152,550.33	26,052.24	86,008.49
For depreciation.....	7,807.85	18,896.14	95,750.92	12,444.73	56,268.84
Other reserves.....	1,000.00	401.89	120.22	2,700.00	16,884.90
Total reserves.....	23,782.94	78,126.40	248,421.47	41,196.97	159,162.23
SURPLUS					
Debentures paid.....	16,000.00	27,000.00	92,000.00	14,630.02	36,982.95
Local sinking fund.....					
Operating surplus.....	7,611.24	33,982.19	47,351.98	16,164.04	37,785.63
Total surplus.....	23,611.24	60,982.19	139,351.98	30,794.06	74,768.58
Total liabilities, reserves and surplus.....	47,534.53	142,811.19	388,168.92	72,133.10	235,086.05
Percentage of net debt to total assets.....	0.4	4.4	0.2	0.3	0.8

"A"—Continued

Hydro Municipalities as at December 31, 1945

Perth 4,230	Peter- borough 27,871	Petrolia 2,684	Pictou 3,690	Plattsville P.V.	Point Edward 1,221
\$ c.	\$ c.	\$ c.	\$ c.	\$ c.	\$ c.
5,109.34	82,688.86	12,823.65	10,901.23		
6,961.44	124,548.59	5,956.75	2,004.66		
50,031.23	386,316.98	51,112.86	42,970.74	4,932.39	23,073.65
27,875.28	170,461.73	37,201.26	17,754.02	2,432.95	7,918.41
24,365.27	151,383.29	18,346.25	22,922.57	2,745.44	7,408.39
5,046.05	64,279.23	6,822.58	10,579.80	158.29	3,693.72
5,519.46	5,452.50	5,639.49	3,977.51	580.47	1,337.32
23,354.70					
148,262.77	985,131.18	137,902.84	111,110.53	10,849.54	43,431.49
7,738.65	150.00	13,967.21	795.81	1,032.03	1,379.61
82,500.00	315,000.00	15,000.00	51,500.00	9,500.00	21,000.00
3,459.49	43,641.77	2,109.13	1,875.21	65.42	1,516.92
14,330.12	30,869.38	4,477.02	7,316.23		829.65
96,302.12	131,547.78				
	457,121.37	135,563.75	75,282.26	12,600.11	89,515.48
	73.20	133.56			
352,593.15	1,963,534.68	309,153.51	247,880.04	34,047.10	157,673.15
22,996.77	171,300.00				
9.00	34,878.08	115.40		14.16	390.14
	5,818.65				
3,112.42	515.00	1,267.56	4,391.37		397.09
26,118.19	212,511.73	1,382.96	4,391.37	14.16	787.23
96,302.12	457,121.37	135,563.75	75,282.26	12,600.11	89,515.48
77,247.98	286,031.16	50,924.63	29,465.48	4,999.39	20,524.06
4,284.63	1,206.74	167.51	14,468.91		4,272.20
177,834.73	744,359.27	186,655.89	119,216.65	17,599.50	114,311.74
85,403.23	329,310.67	50,000.00	5,730.32	5,237.00	17,000.00
	131,547.78				
63,237.00	545,805.23	71,114.66	118,541.70	11,196.44	25,574.18
148,640.23	1,006,663.68	121,114.66	124,272.02	16,433.44	42,574.18
352,593.15	1,963,534.68	309,153.51	247,880.04	34,047.10	157,673.15
10.1	15.5	0.8	2.5	0.1	1.2

STATEMENT

Balance Sheets of Electrical Departments of

SOUTHERN ONTARIO SYSTEM—Continued

Municipality.....	Port Colborne	Port Credit	Port Dalhousie	Port Dover	Port Elgin
Population.....	7,187	2,249	1,747	2,001	1,276
ASSETS	\$	\$	\$	\$	\$
Lands and buildings.....	30,022.28	675.00		248.75	111.25
Substation equipment.....					
Distribution system—overhead....	88,394.80	40,654.42	23,494.98	39,404.42	27,870.57
Distribution system—underground.					
Line transformers.....	32,941.91	17,408.38	15,420.89	16,313.32	7,955.37
Meters.....	30,535.14	15,250.40	13,459.95	13,636.23	8,966.31
Street light equipment, regular....	5,300.06	5,180.06	1,083.91	2,767.73	2,270.59
Street light equipment, ornamental	16,611.59				
Miscellaneous construction expense	10,857.16	1,094.19	2,522.70	1,825.92	220.30
Steam or hydraulic plant.....					
Old plant.....	9,929.60		6,018.38		4,213.00
Total plant.....	224,592.54	80,262.45	62,000.81	74,196.37	51,607.39
Bank and cash balance.....	1,941.04	3,501.53	5,459.74	216.77	5,181.68
Securities and investments.....	115,000.00	10,000.00	15,000.00	10,000.00	11,500.00
Accounts Receivable.....	920.21	689.01	931.94	1,634.90	64.50
Inventories.....	3,544.66		87.25	74.28	
Sinking fund on local debentures..					
Equity in H-E.P.C. systems.....	136,834.17	57,234.26	52,002.03	36,732.87	19,611.03
Other assets.....	69.45		41.85	26.24	
Total assets.....	482,902.07	151,687.25	135,523.62	122,881.43	87,964.60
LIABILITIES					
Debenture balance.....	10,213.84	1,311.12			14,590.82
Accounts payable.....	207.81	293.15	3,184.25	135.00	3,370.20
Bank overdraft.....					
Other liabilities.....	20,466.45	1,154.07	1,286.17	709.00	
Total liabilities.....	30,888.10	2,758.34	4,470.42	844.00	17,961.02
RESERVES					
For equity in H-E.P.C. systems....	136,834.17	57,234.26	52,002.03	36,732.87	19,611.03
For depreciation.....	67,873.32	24,235.07	12,382.25	20,640.00	13,651.43
Other reserves.....	37,584.98	7,889.44	214.16		
Total reserves.....	242,292.47	89,358.77	64,598.44	57,372.87	33,262.46
SURPLUS					
Debentures paid.....	135,786.16	13,188.88	22,500.00	29,000.00	27,409.18
Local sinking fund.....					
Operating surplus.....	73,935.34	46,381.26	43,954.76	35,664.56	9,331.94
Total surplus.....	209,721.50	59,570.14	66,454.76	64,664.56	36,741.12
Total liabilities, reserves and surplus.	482,902.07	151,687.25	135,523.62	122,881.43	87,964.60
Percentage of net debt to total assets.	4.3	2.9	5.4	1.0	26.3

"A"—Continued

Hydro Municipalities as at December 31, 1945

Port Hope 4,881	Port McNicoll 825	Port Perry 1,275	Port Rowan 584	Port Stanley 833	Prescott 3,318
\$ c. 11,691.21 3,100.00 57,832.22	\$ c. 369.08 12,541.05	\$ c. 2,564.65 20,781.59	\$ c. 1,883.34 2,948.57 893.22	\$ c. 1,574.60 27,744.41	\$ c. 2,761.54 43,480.00
24,300.09 31,108.37 3,727.46	2,049.80 3,739.82 696.26	5,894.64 5,566.24 1,850.51	1,883.34 2,948.57 893.22	14,015.19 13,631.85 2,189.82	21,942.48 21,745.48 2,302.03
6,726.26	643.80	172.87	721.93	6,520.29	661.49
138,485.61	20,039.81	36,830.50	17,418.79	65,676.16	92,893.02
3,236.88 35,000.00 499.36 2,975.85	234.97 1,000.00 185.34	516.25 11,000.00 124.30	166.12 8,500.00 26.27	1,921.17 22,000.00 974.42 14.00	5,480.69 7,000.00 2,130.77
87,349.81	8,583.92	24,732.64	9,532.21	55,574.44	68,685.62
267,547.51	30,044.04	73,203.69	35,643.39	146,160.19	176,190.10
		1,594.37 219.20	1,758.28	177.01	547.92
6,853.55	248.40	602.00	240.00	331.42	490.40
6,853.55	566.14	2,415.57	1,998.28	508.43	1,038.32
87,349.81 36,086.13	8,583.92 6,853.11	24,732.64 15,596.93	9,532.21 6,166.15	55,574.44 22,233.70 5,075.23	68,685.62 59,703.69
123,435.94	15,437.03	40,329.57	15,698.36	82,883.37	128,389.31
79,000.00	7,300.00	18,287.29	9,241.72	18,950.00	12,170.99
58,258.02	6,740.87	12,171.26	8,705.03	43,818.39	34,591.48
137,258.02	14,040.87	30,458.55	17,946.75	62,768.39	46,762.47
267,547.51	30,044.04	73,203.69	35,643.39	146,160.19	176,190.10
3.8	2.6	5.0	7.7	0.6	1.0

STATEMENT

Balance Sheets of Electrical Departments of

SOUTHERN ONTARIO SYSTEM—Continued

Municipality.....	Preston	Priceville	Princeton	Queenston	Renfrew
Population.....	6,707	P. V.	P. V.	P. V.	5,673
ASSETS	\$ c.	\$ c.	\$ c.	\$ c.	\$ c.
Lands and buildings.....		68.00			6,592.26
Substation equipment.....	57,211.70				16,038.65
Distribution system—overhead.....	94,042.55	5,609.84	4,478.31	8,868.77	36,320.47
Distribution system—underground.....					
Line transformers.....	56,618.30	1,120.36	3,473.44	3,499.29	36,352.80
Meters.....	45,040.20	707.08	1,675.78	1,971.61	27,484.10
Street light equipment, regular.....	6,502.32	317.88	207.93	447.84	22,358.76
Street light equipment, ornamental.....					
Miscellaneous construction expense.....	8,577.44	833.90	80.37	2,565.95	4,037.00
Steam or hydraulic plant.....					496,804.65
Old plant.....	32,126.75				
Total plant.....	300,119.26	8,657.06	9,915.83	17,353.46	645,988.69
Bank and cash balance.....	12,521.29	531.79	1,451.68	540.84	24,451.19
Securities and investments.....	43,000.00	2,500.00	7,000.00	7,500.00	
Accounts Receivable.....	14,325.13	19.53	9.28	50.08	13,145.38
Inventories.....	5,744.34				
Sinking fund on local debentures.....					
Equity in H-E.P.C. systems.....	347,380.71	1,293.24	13,047.73	9,376.67	
Other assets.....	3.82	4.00			
Total assets.....	723,094.55	13,005.62	31,424.52	34,821.05	683,585.26
LIABILITIES					
Debenture balance.....	6,948.17			427.24	94,254.72
Accounts payable.....	10,349.68	108.96	21.21	0.50	1,504.80
Bank overdraft.....					
Other liabilities.....	1,221.73			70.00	
Total liabilities.....	18,519.58	108.96	21.21	497.74	95,759.52
RESERVES					
For equity in H-E.P.C. systems.....	347,380.71	1,293.24	13,047.73	9,376.67	
For depreciation.....	165,911.35	4,030.31	3,627.04	5,922.53	114,834.75
Other reserves.....	427.76				3,769.42
Total reserves.....	513,719.82	5,323.55	16,674.77	15,299.20	118,604.17
SURPLUS					
Debentures paid.....	145,851.83	7,000.00	3,550.00	9,072.76	416,982.01
Local sinking fund.....					
Operating surplus.....	45,003.32	573.11	11,178.54	9,951.35	52,239.56
Total surplus.....	190,855.15	7,573.11	14,728.54	19,024.11	469,221.57
Total liabilities, reserves and surplus.....	723,094.55	13,005.62	31,424.52	34,821.05	683,585.26
Percentage of net debt to total assets.....	4.9	0.9	0.1	1.9	14.0

"A"—Continued

Hydro Municipalities as at December 31, 1945

Richmond 412	Richmond Hill 1,454	Ridgetown 1,911	Ripley 358	Riverside 5,686	Rockwood P.V.	Rodney 718
\$ c.	\$\$ c.	\$ c.	\$ c.	\$ c.	\$ c.	\$ c.
		3,666.13		11,371.12	79.00	
	600.00	1,024.24				
7,061.44	15,033.75	25,662.29	10,847.32	90,635.34	9,223.41	12,289.98
1,696.28	11,845.34	12,970.07	5,607.47	31,000.02	3,823.65	4,270.82
1,829.10	7,592.13	11,188.06	2,406.60	30,603.45	3,793.97	4,297.92
194.48	1,338.88	6,976.68	844.33		731.82	3,533.02
		1,431.73		19,163.24		
612.67		2,304.40	1,235.37	8,124.21	416.54	863.08
11,393.97	36,410.10	65,223.60	20,941.09	190,897.38	18,068.39	25,254.82
998.56	1,244.08	50.00	2,609.84	100.00	755.57	772.44
	11,500.00	18,000.00		42,000.00	4,600.00	7,200.00
72.83	202.32	235.50	125.87	11,349.39	6.32	
		469.80		5,752.84	130.27	
4,409.30	28,642.50	57,544.43	11,010.13	110,647.31	14,901.11	18,361.26
16,874.66	77,999.00	141,523.33	34,686.93	360,746.92	38,461.66	51,588.52
1,514.98			3,562.27		1,018.22	
	229.02	1,975.69	0.32	5,636.68	64.56	148.80
		790.98		7,863.74		
74.87	534.28	2,321.73	623.83	21,379.35	173.72	310.00
1,589.85	763.30	5,088.40	4,186.42	34,879.77	1,256.50	458.80
4,409.30	28,642.50	57,544.43	11,010.13	110,647.31	14,901.11	18,361.26
3,091.48	4,312.68	23,812.03	5,443.49	60,379.31	8,424.26	6,057.33
	3,069.37	9,713.45		11,512.33		73.15
7,500.78	36,024.55	91,069.91	16,453.62	182,538.95	23,325.37	24,491.74
4,985.02	12,200.00	19,455.99	10,409.67	82,500.00	3,481.78	8,500.00
2,799.01	29,011.15	25,909.03	3,637.22	60,828.20	10,398.01	18,137.98
7,784.03	41,211.15	45,365.02	14,046.89	143,328.20	13,879.79	26,637.98
16,874.66	77,999.00	141,523.33	34,686.93	360,746.92	38,461.66	51,588.52
12.8	1.5	4.4	17.7	6.8	5.3	1.4

STATEMENT

Balance Sheets of Electrical Departments of

SOUTHERN ONTARIO SYSTEM—Continued

Municipality.....	Rosseau	Russell	St. Catharines	St. Clair Beach	St. George P.V.
Population.....	179	P.V.	34,541	230	P.V.
	\$ c.	\$ c.	\$ c.	\$ c.	\$ c.
ASSETS					
Lands and buildings.....			31,162.35		
Substation equipment.....			165,257.36		
Distribution system—overhead.....	7,857.44	8,215.46	300,969.58	10,177.92	6,233.91
Distribution system—underground.....					
Line transformers.....	2,314.23	2,070.00	211,470.74	3,594.68	3,919.64
Meters.....	1,317.86	1,951.09	157,495.78	2,467.50	3,722.10
Street light equipment, regular.....	623.60	589.70	24,760.94		355.08
Street light equipment, ornamental.....			29,486.71		
Miscellaneous construction expense.....	1,081.84	1,209.25	4,795.65		374.18
Steam or hydraulic plant.....					
Old plant.....			20,000.00		
Total plant.....	13,194.97	14,035.50	945,399.11	16,240.10	14,604.91
Bank and cash balance.....	1,643.23	1,341.69	25,448.09	184.48	940.26
Securities and investments.....	2,500.00	6,000.00	413,000.00	5,500.00	9,750.00
Accounts Receivable.....		38.78	49,876.42	340.92	10.99
Inventories.....			18,258.17		
Sinking fund on local debentures.....					
Equity in H-E.P.C. systems.....	5,135.38	7,571.87	942,552.65	9,289.91	18,738.26
Other assets.....			404.27		
Total assets.....	22,473.58	28,987.84	2,394,938.71	31,555.41	44,044.42
LIABILITIES					
Debenture balance.....	7,038.18		19,250.00		
Accounts payable.....		284.58	83,848.28	450.53	1.40
Bank overdraft.....					
Other liabilities.....	40.00	20.00	33,501.65	415.00	395.00
Total liabilities.....	7,078.18	304.58	136,599.93	865.53	396.40
RESERVES					
For equity in H-E.P.C. systems.....	5,135.38	7,571.87	942,552.65	9,289.91	18,738.26
For depreciation.....	3,846.23	4,322.39	327,536.02	6,466.25	4,678.60
Other reserves.....	68.74		52,893.37	34.74	2,000.00
Total reserves.....	9,050.35	11,894.26	1,322,982.04	15,790.90	25,416.86
SURPLUS					
Debentures paid.....	5,961.82	10,000.00	282,772.91	6,341.45	6,000.00
Local sinking fund.....					
Operating surplus.....	383.23	6,789.00	652,583.83	8,557.53	12,231.16
Total surplus.....	6,345.05	16,789.00	935,356.74	14,898.98	18,231.16
Total liabilities, reserves and surplus.....	22,473.58	28,987.84	2,394,938.71	31,555.41	44,044.42
Percentage of net debt to total assets.....	40.8	1.4	7.5	3.9	1.6

“A”—Continued

Hydro Municipalities as at December 31, 1945

St. Jacobs P.V.	St. Marys 4,005	St. Thomas 17,773	Sarnia 20,082	Scarborough Twp. V.A.	Seaforth 1,724
\$ c.	\$ c.	\$ c.	\$ c.	\$ c.	\$ c.
.....	19,194.78	79,093.04	146,696.90	21,446.77	1,836.39
.....	33,252.02	132,123.56	232,315.20	18,309.47	8,930.07
8,104.74	65,545.95	129,093.33	239,796.05	349,608.75	32,416.73
.....	63,236.47	63,236.47	13,463.71
4,927.21	38,627.43	74,357.73	103,999.83	114,762.28	15,528.24
4,007.54	28,796.03	82,368.93	98,328.43	96,690.34	12,207.95
396.19	6,657.10	23,141.88	29,255.03	22,514.07	5,789.27
.....	3,693.04	8,271.83
481.22	6,887.55	3,452.90	31,243.03	4,030.14	828.35
.....	20,696.85
.....
17,916.90	219,657.71	590,560.88	903,370.01	627,361.82	77,537.00
855.07	25.00	175.00	300.00	3,603.30
10,000.00	25,000.00	171,000.00	170,000.00	205,000.00	13,000.00
8.54	797.64	25,048.71	7,239.30	16,684.64	2,016.59
.....	7,547.00	19,267.82	26,636.27	1,304.48
.....
22,771.65	174,595.42	665,502.48	857,697.18	269,442.34	81,130.57
.....	358.16	4,000.20
.....
51,552.16	427,980.93	1,471,554.89	1,969,242.96	1,118,488.80	178,591.94
.....	10,182.16	8,390.20
.....	16,111.66	989.26	1,013.43	18,098.64	232.90
.....	424.14	7,069.04	4,135.45	325.51
.....	1,214.00	19,169.26	20,297.30	61,891.93	628.78
.....
.....	27,931.96	27,227.56	25,446.18	80,316.08	9,251.88
.....
22,771.65	174,595.42	665,502.48	857,697.18	269,442.34	81,130.57
5,238.23	85,927.56	261,646.80	265,872.57	198,353.63	26,597.60
.....	3,205.93	25,440.77	66,178.14	59,200.38	322.90
.....
28,009.88	263,728.91	952,590.05	1,189,747.89	526,996.35	108,051.07
.....
6,000.00	104,078.22	138,944.07	338,000.00	290,568.27	26,609.80
.....
17,542.28	32,241.84	352,793.21	416,048.89	220,608.10	34,679.19
.....
23,542.28	136,320.06	491,737.28	754,048.89	511,176.37	61,288.99
.....
51,552.16	427,980.93	1,471,554.89	1,969,242.96	1,118,488.80	178,591.94
.....
0.0	11.1	2.9	1.6	9.5	9.5

STATEMENT

Balance Sheets of Electrical Departments of

SOUTHERN ONTARIO SYSTEM—Continued

Municipality	Shelburne	Simcoe	Smiths Falls	Smithville P.V.	Southampton
Population	985	6,047	7,708		1,596
ASSETS					
	\$ c.	\$ c.	\$ c.	\$ c.	\$ c.
Lands and buildings	800.00	10,701.89	9,646.57		25.00
Substation equipment	566.60	41,527.90	4,765.59		
Distribution system—overhead	15,649.81	63,620.23	95,666.34	11,063.51	27,746.94
Distribution system—underground		1,412.24			
Line transformers	8,934.72	47,429.77	42,048.15	4,118.05	11,876.55
Meters	7,018.28	40,557.93	40,123.44	4,569.15	10,839.11
Street light equipment, regular	1,106.93	14,833.69	9,634.74	1,630.00	2,813.94
Street light equipment, ornamental		3,500.00			
Miscellaneous construction expense	2,189.46	6,414.11	2,118.26	305.10	275.71
Steam or hydraulic plant					
Old plant		927.92		1,878.98	2,477.00
Total plant	36,265.80	230,925.68	204,003.09	23,564.79	56,054.25
Bank and cash balance	509.94	30.00	8,938.76	2,351.27	1,982.81
Securities and investments	15,500.00	72,500.00	98,000.00	12,500.00	8,500.00
Accounts Receivable	130.35	2,182.19	1,447.81	25.21	140.58
Inventories		6,107.03	242.05	255.00	478.90
Sinking fund on local debentures					
Equity in H-E.P.C. systems	25,973.02	153,912.55	140,342.89	1,996.08	18,287.53
Other assets					
Total assets	78,379.11	465,657.45	452,974.60	40,692.35	85,444.07
LIABILITIES					
Debenture balance		7,573.10		4,665.40	4,253.27
Accounts payable	87.45	1,055.61	491.32	54.34	73.43
Bank overdraft		4,511.26			
Other liabilities	102.45	5,145.14	167.50	85.00	4.74
Total liabilities	189.90	18,285.11	658.82	4,804.74	4,331.44
RESERVES					
For equity in H-E.P.C. systems	25,973.02	153,912.55	140,342.89	1,996.08	18,287.53
For depreciation	19,829.34	52,144.77	109,984.86	7,868.91	12,699.36
Other reserves	1,500.00	26,300.00	5,456.63		
Total reserves	47,302.36	232,357.32	255,784.38	9,864.99	30,986.89
SURPLUS					
Debentures paid	19,920.00	67,861.80	122,787.33	10,334.60	28,746.66
Local sinking fund					
Operating surplus	10,966.85	147,153.22	73,744.07	15,688.02	21,379.08
Total surplus	30,886.85	215,015.02	196,531.40	26,022.62	50,125.74
Total liabilities, reserves and surplus	78,379.11	465,657.45	452,974.60	40,692.35	85,444.07
Percentage of net debt to total assets	0.4	4.8	0.2	12.4	6.5

"A"—Continued

Hydro Municipalities as at December 31, 1945

Springfield 401	Stamford Twp. V.A.	Stayner 1,162	Stirling 984	Stouffville 1,295	Stratford 17,161
\$ c.	\$ c.	\$ c.	\$ c.	\$ c.	\$ c.
	8,682.41		8,522.88		141,455.78
	38,143.09	200.00	8,034.64		183,365.75
10,276.05	175,045.41	16,849.59	7,322.19	15,694.81	156,608.30
					22,971.15
3,289.47	71,427.55	7,189.33	5,549.60	6,677.94	114,789.70
2,405.60	54,122.04	7,614.09	5,710.58	6,342.81	94,539.95
609.47	11,557.12	1,095.02	3,203.33	1,813.21	25,809.76
918.57	11,098.72	310.33	1,301.20	662.92	17,566.60
	13,743.66				31,520.00
17,499.16	383,820.00	33,258.36	39,644.42	31,191.69	788,626.99
	24,111.61		8,086.28	162.02	13,986.30
5,500.00	36,000.00	11,000.00	12,500.00	17,500.00	248,000.00
819.77	12,248.12	193.72	768.05		10,912.46
	6,219.36		1,445.24		9,833.96
					28,772.06
11,879.90	135,147.22	23,018.93	12,483.49	23,477.79	787,235.59
	462.74				2,385.83
35,698.83	598,009.05	67,471.01	74,927.48	72,331.50	1,889,753.19
695.13	34,905.77				50,000.00
2.69	928.98	192.29		110.34	969.75
44.85		204.96			
10.00	8,138.95	364.00	402.93	480.60	4,835.90
752.67	43,973.70	761.25	402.93	590.94	55,805.65
11,879.90	135,147.22	23,018.93	12,483.49	23,477.79	787,235.59
4,364.91	106,522.64	18,141.25	11,099.05	5,527.95	425,843.70
	44,271.00	43.11		4,350.96	30,781.16
16,244.81	285,940.86	41,203.29	23,582.54	33,356.70	1,243,860.45
8,804.87	205,372.40	9,867.59	10,000.00	14,673.90	405,800.00
					28,772.06
9,896.48	62,722.09	15,638.88	40,942.01	23,709.96	155,515.03
18,701.35	268,094.49	25,506.47	50,942.01	38,383.86	590,087.09
35,698.83	598,009.05	67,471.01	74,927.48	72,331.50	1,889,753.19
3.2	9.5	1.7	0.6	1.2	2.5

STATEMENT

Balance Sheets of Electrical Departments of

SOUTHERN ONTARIO SYSTEM—Continued

Municipality.....	Strathroy	Streetsville 707	Sunderland P.V.	Sutton	Swansea
Population.....	3,001	707	P.V.	894	7,110
ASSETS					
Lands and buildings.....	\$ 9,373.61	\$ 8,925.69	\$	\$	\$ 3,583.83
Substation equipment.....	29,660.70	1,172.04			
Distribution system—overhead....	50,498.65	9,610.37	4,528.58	22,756.43	82,450.67
Distribution system—underground.					
Line transformers.....	29,165.15	7,687.40	1,841.08	10,165.34	55,884.69
Meters.....	18,285.82	4,708.47	2,431.99	7,717.15	38,196.01
Street light equipment, regular....	6,238.53	1,619.31	670.57	1,995.15	13,652.09
Street light equipment, ornamental					
Miscellaneous construction expense	3,071.06	879.65	142.22	1,664.34	5,390.15
Steam or hydraulic plant.....		10,641.55			
Old plant.....				675.00	
Total plant.....	146,293.52	45,244.48	9,614.44	44,973.41	199,157.44
Bank and cash balance.....	6,785.58	3,154.88	263.08	932.04	12,083.12
Securities and investments.....	29,000.00	2,000.00	4,000.00	11,000.00	65,000.00
Accounts Receivable.....	297.30	519.16		245.75	1,191.34
Inventories.....	1,365.99				
Sinking fund on local debentures.					
Equity in H-E.P.C. systems.....	120,812.52	5,209.42	13,396.88	23,300.08	124,620.77
Other assets.....					16.42
Total assets.....	304,554.91	56,127.94	27,274.40	80,451.28	402,069.09
LIABILITIES					
Debenture balance.....	9,771.05				50,170.85
Accounts payable.....	173.02	91.87	86.20	324.73	2,452.86
Bank overdraft.....					
Other liabilities.....	1,196.59	369.11	30.00	30.00	4,946.41
Total liabilities.....	11,140.66	460.98	116.20	354.73	57,570.12
RESERVES					
For equity in H-E.P.C. systems....	120,812.52	5,209.42	13,396.88	23,300.08	124,620.77
For depreciation.....	54,549.80	9,123.93	7,006.02	13,097.77	67,903.97
Other reserves.....	1,034.16	2,621.35	59.25	1,645.84	230.47
Total reserves.....	176,396.48	16,954.70	20,462.15	38,043.69	192,755.21
SURPLUS					
Debentures paid.....	44,117.80	17,545.08	4,770.00	26,000.00	52,496.11
Local sinking fund.....					
Operating surplus.....	72,899.97	21,167.18	1,926.05	16,052.86	99,247.65
Total surplus.....	117,017.77	38,712.26	6,696.05	42,052.86	151,743.76
Total liabilities, reserves and surplus.	304,554.91	56,127.94	27,274.40	80,451.28	402,069.09
Percentage of net debt to total assets.	3.9	0.9	0.8	0.6	20.7

"A"—Continued

Hydro Municipalities as at December 31, 1945

Tara 482	Tavistock 1,037	Tecumseh 2,794	Teeswater 846	Thamesford P.V.	Thamesville 777	Theford 573
\$ c.	\$ c.	\$ c.	\$ c.	\$ c.	\$ c.	\$ c.
	3,752.33	1,232.16			681.69	
11,685.44	13,967.31	40,935.71	330.31 18,065.27	8,398.15	13,626.41	10,765.46
3,518.91	8,855.00	11,955.50	6,795.07	4,420.97	5,773.60	4,915.12
2,381.18	6,868.09	15,598.16	4,039.04	3,579.70	4,930.28	3,343.78
2,721.65	1,152.93		1,495.82	485.47	2,376.70	1,110.94
		4,760.95				
1,431.20	984.05	2,474.70	1,744.35	285.22	231.25	1,799.60
			4,976.86			433.78
21,738.38	35,579.71	76,957.18	37,446.72	17,169.51	27,619.93	22,368.68
554.02	15.00	50.00	177.68	234.57	868.69	1,373.65
10,500.00	13,500.00	15,000.00	11,500.00	4,000.00	16,500.00	12,000.00
58.73	25.91	2,442.12	26.12		253.26	103.26
	685.36	332.76				
11,517.96	61,245.22 252.00	35,811.47	16,673.50	22,923.19	23,215.61	13,065.76
44,369.09	111,303.20	130,593.53	65,824.02	44,327.27	68,457.49	48,911.35
	371.72					
116.80	301.35	1,398.39	2.38	20.95	200.40	213.67
	437.53	404.33				
		5,396.00	46.00	92.00	426.00	11.39
116.80	1,110.60	7,198.72	48.38	112.95	626.40	225.06
11,517.96	61,245.22	35,811.47	16,673.50	22,923.19	23,215.61	13,065.76
11,790.30	16,248.27	22,344.70	13,095.67	7,321.78	13,824.74	7,009.54
	1,000.00	5,989.57	1,000.00		164.86	
23,308.26	78,493.49	64,145.74	30,769.17	30,244.97	37,205.21	20,075.30
15,500.00	5,628.28	26,000.00	28,000.00	5,358.03	11,187.80	16,500.00
5,444.03	26,070.83	33,249.07	7,006.47	8,611.32	19,438.08	12,110.99
20,944.03	31,699.11	59,249.07	35,006.47	13,969.35	30,625.88	28,610.99
44,369.09	111,303.20	130,593.53	65,824.02	44,327.27	68,457.49	48,911.35
0.3	2.2	2.7	0.1	0.5	1.4	0.6

STATEMENT

Balance Sheets of Electrical Departments of

SOUTHERN ONTARIO SYSTEM—Continued

Municipality	Thorn- bury 803	Thorn- dale P.V.	Thornton P.V.	Thorold 5,517	Tilbury 1,995
Population					
ASSETS	\$ c.	\$ c.	\$ c.	\$ c.	\$ c.
Lands and buildings				10,837.37	11,987.47
Substation equipment	2,164.11			2,572.33	
Distribution system—overhead	11,000.00	4,004.45	6,846.75	44,792.09	17,913.17
Distribution system—underground					
Line transformers	7,100.00	2,315.45	1,764.80	25,388.83	14,944.73
Meters	4,000.00	2,137.34	1,076.25	26,071.23	9,147.95
Street light equipment, regular	1,035.00	181.19	433.25	3,326.51	1,080.92
Street light equipment, ornamental					
Miscellaneous construction expense	21.60	148.95	300.35	1,997.59	1,480.89
Steam or hydraulic plant	36,000.00				
Old plant					
Total plant	61,320.71	8,787.38	10,421.40	114,985.95	56,555.13
Bank and cash balance	6,408.89	284.69	900.29	6,151.00	
Securities and investments		4,000.00	2,500.00	85,800.00	22,000.00
Accounts Receivable	11.42	24.44	14.19	277.83	462.87
Inventories				2,713.97	16.76
Sinking fund on local debentures					
Equity in H-E.P.C. systems		11,304.18	4,504.96	141,715.85	69,393.15
Other assets				135.25	15.96
Total assets	67,741.02	24,400.69	18,340.84	351,779.85	148,443.87
LIABILITIES					
Debenture balance	6,755.92				
Accounts payable	2,852.31		18.06	7,339.88	157.74
Bank overdraft					701.56
Other liabilities		476.57		2,604.50	27.25
Total liabilities	9,608.23	476.57	18.06	9,944.38	886.55
RESERVES					
For equity in H-E.P.C. systems		11,304.18	4,504.96	141,715.85	69,393.15
For depreciation	3,929.82	5,568.82	6,953.57	43,684.86	22,689.63
Other reserves		424.04			5,648.60
Total reserves	3,929.82	17,297.04	11,458.53	185,400.71	97,731.38
SURPLUS					
Debentures paid	49,244.08	3,086.48	7,500.00	5,000.00	14,000.00
Local sinking fund					
Operating surplus	4,958.89	3,540.60	*635.75	151,434.76	35,825.94
Total surplus	54,202.97	6,627.08	6,864.25	156,434.76	49,825.94
Total liabilities, reserves and surplus	67,741.02	24,400.69	18,340.84	351,779.85	148,443.87
Percentage of net debt to total assets	14.2	3.6	0.1	4.7	1.1

* Deficit.

"A"—Continued

Hydro Municipalities as at December 31, 1945

Tillsonburg 4,031	Toronto* 676,887	Toronto Twp. V.A.	Tottenham 454	Trafalgar Twp. No. 1 V.A.	Trafalgar Twp. No. 2 V.A.
\$ c.	\$ c.	\$ c.	\$ c.	\$ c.	\$ c.
4,824.27	5,551,160.48	8,072.99		156.34	
21,899.54	14,806,106.11		358.50	839.61	
54,436.09	6,990,314.30	228,598.87	9,127.77	24,384.10	12,799.83
	4,113,524.59				
30,884.35	3,710,160.13	96,058.56	1,797.12	13,765.21	3,415.30
25,748.51	3,159,688.93	59,618.32	2,905.98	6,839.88	1,989.56
12,519.72	439,263.25	6,991.25	496.86	36.11	
1,450.32	2,104,947.74	3,076.61	1,322.82	1,466.20	312.70
		619.65	286.45		
151,762.80	40,875,165.53	403,036.25	16,295.50	47,487.45	18,517.39
50.00	299,563.70	11,141.52	185.98	2,360.35	
38,500.00	10,850,128.54	39,000.00	4,000.00	9,000.00	6,000.00
529.13	1,883,045.69	684.64	0.20	599.96	132.81
1,696.25	459,473.82			25.92	
	4,205,854.26				
119,214.12	27,314,558.46	163,214.48	14,511.32	10,003.01	3,612.95
	14,535.51				
311,752.30	85,902,325.51	617,076.89	34,993.00	69,476.69	28,263.15
8,181.09	7,443,100.00	8,933.30	1,088.61		4,399.63
57.60	1,111,211.37	12,051.51	417.53	22.60	629.89
2,756.43					147.43
4,139.61	345,166.06	6,757.54	243.00	20.00	
15,134.73	8,899,477.43	27,742.35	1,749.14	42.60	5,176.95
119,214.12	27,314,558.46	163,214.48	14,511.32	10,003.01	3,612.95
42,248.62	14,088,177.98	180,882.18	9,407.77	24,895.09	5,642.09
12,221.79	1,189,651.57	2,067.20			
173,684.53	42,592,388.01	346,163.86	23,919.09	34,898.10	9,255.04
37,818.91	22,853,442.76	95,066.70	11,878.49	19,426.41	5,061.52
	4,205,854.26				
85,114.13	7,351,163.05	148,103.98	†2,553.72	15,109.58	8,769.64
122,933.04	34,410,460.07	243,170.68	9,324.77	34,535.99	13,831.16
311,752.30	85,902,325.51	617,076.89	34,993.00	69,476.69	28,263.15
7.9	8.6	6.1	8.5	0.0	21.0

* Includes 1945 power adjustment and equity. † Deficit.

STATEMENT

Balance Sheets of Electrical Departments of

SOUTHERN ONTARIO SYSTEM—Continued

Municipality.....	Trenton	Tweed	Uxbridge	Victoria Harbour 894	Walker- ton 2,723
Population.....	9,849	1,250	1,439		
ASSETS	\$ c.	\$ c.	\$ c.	\$ c.	\$ c.
Lands and buildings.....	5,139.41		40.00		
Substation equipment.....	49,132.98		2,657.65		
Distribution system—overhead.....	121,793.04	17,006.35	15,823.13	10,801.58	42,914.08
Distribution system—underground.....					
Line transformers.....	28,322.48	4,939.93	5,728.64	2,371.26	16,027.21
Meters.....	43,624.55	6,711.95	6,560.92	3,843.29	14,848.26
Street light equipment, regular.....	18,966.48	2,251.51	1,505.99	366.32	2,771.24
Street light equipment, ornamental.....					
Miscellaneous construction expense.....	8,682.46		924.90	666.37	1,960.50
Steam or hydraulic plant.....					
Old plant.....					4,897.60
Total plant.....	275,661.40	30,909.74	33,241.23	18,048.82	83,418.89
Bank and cash balance.....	3,264.03	1,683.10	2,774.24	1,268.09	7,511.92
Securities and investments.....	105,500.00	12,000.00	9,000.00	5,300.00	20,000.00
Accounts Receivable.....	911.33	993.43	292.38	94.35	551.62
Inventories.....	4,841.01	1,377.13	37.61		1,356.08
Sinking fund on local debentures.....					
Equity in H-E.P.C. systems.....	126,935.79	14,274.45	26,818.31	8,687.93	31,324.49
Other assets.....	163.99				
Total assets.....	517,277.55	61,237.85	72,163.77	33,399.19	144,163.00
LIABILITIES					
Debenture balance.....					25,659.06
Accounts payable.....	229.58	462.54	466.21	54.50	176.57
Bank overdraft.....					
Other liabilities.....	6,463.91	332.00	457.00		234.00
Total liabilities.....	6,693.49	794.54	923.21	54.50	26,069.63
RESERVES					
For equity in H-E.P.C. systems.....	126,935.79	14,274.45	26,818.31	8,687.93	31,324.49
For depreciation.....	71,310.89	4,061.35	10,875.23	8,363.46	19,262.39
Other reserves.....	26,500.00	1,937.58	2,486.77		37.15
Total reserves.....	224,746.68	20,273.38	40,180.31	17,051.39	50,624.03
SURPLUS					
Debentures paid.....	165,000.00	19,000.00	16,207.59	6,500.00	37,340.94
Local sinking fund.....					
Operating surplus.....	120,837.38	21,169.93	14,852.66	9,793.30	30,128.40
Total surplus.....	285,837.38	40,169.93	31,060.25	16,293.30	67,469.34
Total liabilities, reserves and surplus.....	517,277.55	61,237.85	72,163.77	33,399.19	144,163.00
Percentage of net debt to total assets.....	1.7	1.7	2.0	0.2	23.1

"A"—Continued

Hydro Municipalities as at December 31, 1945

Wallace- burg 5,088	Wardsville 226	Warkworth P.V.	Waterdown 916	Waterford 1,352	Waterloo 9,460	Watford 972
\$ c.	\$ c.	\$ c.	\$ c.	\$ c.	\$ c.	\$ c.
46,008.56			200.00	1,323.44	17,404.89	100.00
12,857.49					99,841.54	
79,809.30	5,415.22	5,845.45	16,618.52	16,856.81	97,578.05	17,968.55
56,842.47	1,619.80	1,397.16	8,648.48	9,556.74	67,267.10	8,853.62
32,660.97	1,504.13	2,263.98	6,936.79	7,864.83	48,891.42	6,718.12
12,734.41	662.94	338.08	1,104.66	3,231.62	14,318.75	2,757.32
					3,106.80	
3,995.10	488.73	609.19	9.77	402.30	5,402.34	2,677.14
		3,618.02			23,880.17	
244,908.30	9,690.82	14,071.88	33,518.22	39,235.74	377,691.06	39,074.75
75.00	169.02	440.11	2,638.44	1,376.62	7,246.09	758.37
70,500.00	5,000.00	4,700.00	9,000.00	14,000.00	104,000.00	15,300.00
3,499.85	790.19	26.96	304.73	54.41	1,527.90	574.63
13,974.51				297.95	916.40	727.91
262,139.47	4,905.00	5,409.54	29,040.50	43,189.69	362,226.63	32,871.86
703.20			31.25			509.61
595,800.33	20,555.03	24,648.49	74,533.14	98,154.41	853,608.08	89,817.13
		5,435.48				
228.51	131.64		31.51	180.30	10.00	129.63
1,821.04						
3,502.35		28.00	109.28		3,106.80	291.20
5,551.90	131.64	5,463.48	140.79	180.30	3,116.80	420.83
262,139.47	4,905.00	5,409.54	29,040.50	43,189.69	362,226.63	32,871.86
77,245.36	4,331.43	4,094.52	10,861.21	15,342.80	191,823.21	14,675.19
30,879.17	25.22			2,500.00	735.26	109.17
370,264.00	9,261.65	9,504.06	39,901.71	61,032.49	554,785.10	47,656.22
71,536.58	7,562.40	5,564.52	8,000.00	7,745.53	106,000.00	9,055.77
148,447.85	3,599.34	4,116.43	26,490.64	29,196.09	189,706.18	32,684.31
219,984.43	11,161.74	9,680.95	34,490.64	36,941.62	295,706.18	41,740.08
595,800.33	20,555.03	24,648.49	74,533.14	98,154.41	853,608.08	89,817.13
1.7	0.8	28.4	0.3	0.3	0.0	0.8

STATEMENT

Balance Sheets of Electrical Departments of

SOUTHERN ONTARIO SYSTEM—Continued

Municipality.....	Waubau- shene P.V.	Welland	Wellesley	Wellington 909	West Lorne 791
Population.....		15,780	P.V.		
ASSETS	S c.	S c.	S c.	S c.	S c.
Lands and buildings.....		77,006.74		200.00	2,526.50
Substation equipment.....		117,054.79		499.80	
Distribution system—overhead.....	10,197.44	188,249.39	7,878.24	16,424.13	13,556.06
Distribution system—underground.....		8,044.90			
Line transformers.....	3,136.34	122,887.78	3,153.94	5,362.87	7,180.45
Meters.....	3,448.39	83,391.09	3,174.66	6,935.39	5,139.70
Street light equipment, regular.....	303.35	11,793.06	545.11	1,349.61	881.46
Street light equipment, ornamental.....		40,273.85			
Miscellaneous construction expense.....	273.24	9,192.13	177.75	1,563.47	438.19
Steam or hydraulic plant.....					
Old plant.....				2,477.92	
Total plant.....	17,358.76	657,893.73	14,929.70	34,813.19	29,722.36
Bank and cash balance.....	390.87	21,488.99	287.48	328.92	233.21
Securities and investments.....	700.00	238,839.38	7,500.00	12,000.00	9,000.00
Accounts Receivable.....	73.93	1,727.52	0.38	19.09	134.99
Inventories.....		16,104.97			360.36
Sinking fund on local debentures.....					
Equity in H-E.P.C. systems.....	6,333.35	436,662.77	20,857.46	14,177.96	32,445.94
Other assets.....		36.03	0.73		
Total assets.....	24,856.91	1,372,753.39	43,575.75	61,339.16	71,896.86
LIABILITIES					
Debenture balance.....				2,028.01	
Accounts payable.....	150.00	1,191.16	6.73	48.74	285.39
Bank overdraft.....					
Other liabilities.....		53,051.93		46.25	116.10
Total liabilities.....	150.00	54,243.09	6.73	2,123.00	401.49
RESERVES					
For equity in H-E.P.C. systems.....	6,333.35	436,662.77	20,857.46	14,177.96	32,445.94
For depreciation.....	4,476.32	236,752.75	5,463.98	13,610.36	11,272.19
Other reserves.....	125.00	3,675.65			65.12
Total reserves.....	10,934.67	677,091.17	26,321.44	27,788.32	43,783.25
SURPLUS					
Debentures paid.....	3,500.00	275,000.00	7,500.00	14,971.99	8,000.00
Local sinking fund.....					
Operating surplus.....	10,272.24	366,419.13	9,747.58	16,455.85	19,712.12
Total surplus.....	13,772.24	641,419.13	17,247.58	31,427.84	27,712.12
Total liabilities, reserves and surplus.....	24,856.91	1,372,753.39	43,575.75	61,339.16	71,896.86
Percentage of net debt to total assets.....	0 8	1 6	0 0	4 5	1 0

"A"—Continued

Hydro Municipalities as at December 31, 1945

Weston 6,333	Westport 663	Wheatley 716	Whitby 4,641	Wiaraton 1,709	Williams- burg P.V.	Winchester 959
\$ c.	\$ c.	\$ c.	\$ c.	\$ c.	\$ c.	\$ c.
11,903.31		52.50	6,619.20			299.85
72,093.84			34,288.16	333.57		
75,593.10	7,755.76	17,948.57	63,163.13	22,628.44	3,471.38	10,922.82
61,262.35	1,864.78	6,080.28	18,083.86	7,690.31	1,978.92	4,906.59
34,808.04	2,028.86	5,038.84	23,290.74	8,354.48	2,391.10	6,275.72
28,905.57	733.02	7,626.61	12,800.45	2,914.96	174.61	719.87
5,164.80	1,285.07	1,070.13	6,934.35	5,123.83	35.38	315.52
	1,713.00		1,340.13	1,870.35		1,100.00
289,731.01	15,380.49	37,816.93	166,520.02	48,915.94	8,051.39	24,540.37
2,859.92	485.59	1,846.73	1,739.46	2,153.75	1,167.07	3,245.01
31,500.00	5,000.00	8,500.00	57,000.00	19,000.00	23,000.00	10,500.00
650.76	4.46	100.33	2,330.11	697.77	22.94	54.44
597.12		162.87	511.82			
324,382.89	7,396.36	19,123.53	72,192.00	20,977.67	8,322.06	26,297.70
		253.58				
649,721.70	28,266.90	67,803.97	300,293.41	91,745.13	40,563.46	64,637.52
	6,270.34		3,256.69	17,365.41		
		3,267.98	371.08	116.18	24.91	266.11
822.22	235.00	244.57	1,471.43	212.21	358.34	10.00
822.22	6,505.34	3,512.55	5,099.20	17,693.80	383.25	276.11
324,382.89	7,396.36	19,123.53	72,192.00	20,977.67	8,322.06	26,297.70
62,125.25	3,108.92	9,148.69	36,583.14	9,953.98	4,323.88	12,087.18
361.53		62.71		2,996.25	327.28	
386,869.67	10,505.28	28,334.93	108,775.14	33,927.90	12,973.22	38,384.88
70,032.44	8,729.66	13,000.00	73,355.81	20,034.59	2,750.00	10,650.00
191,997.37	2,526.62	22,956.49	113,063.26	20,088.84	24,456.99	15,326.53
262,029.81	11,256.28	35,956.49	186,419.07	40,123.43	27,206.99	25,976.53
649,721.70	28,266.90	67,803.97	300,293.41	91,745.13	40,563.46	64,637.52
0.3	31.2	7.2	2.2	25.0	1.2	0.7

STATEMENT

Balance Sheets of Electrical Departments of

SOUTHERN ONTARIO SYSTEM—Continued

Municipality.....	Windermere	Windsor	Wingham	Woodbridge
Population.....	100	117,031	2,051	1,089
ASSETS				
	\$ c.	\$ c.	\$ c.	\$ c.
Lands and buildings.....		599,609.45	21,513.45	
Substation equipment.....		1,414,642.70	4,863.91	
Distribution system—overhead.....	9,980.66	1,391,066.71	42,235.73	20,081.44
Distribution system—underground.....		227,541.83		
Line transformers.....	3,751.74	614,157.03	21,879.07	8,258.44
Meters.....	1,235.36	597,956.85	17,625.70	6,917.67
Street light equipment, regular.....	247.26	102,536.51	11,317.69	624.03
Street light equipment, ornamental.....		1,021,495.33		
Miscellaneous construction expense.....	533.63	175,253.59	6,080.39	705.13
Steam or hydraulic plant.....			14,711.99	
Old plant.....		166,440.66	12,320.02	
Total plant.....	15,748.65	6,310,700.66	152,547.95	36,586.71
Bank and cash balance.....	547.03	1,075.00		537.51
Securities and investments.....	4,400.00	1,509,609.84		14,000.00
Accounts Receivable.....	14.78	141,068.50	1,900.00	112.45
Inventories.....		187,478.37	8,292.84	
Sinking fund on local debentures.....		81,458.03		
Equity in H-E.P.C. systems.....	3,517.48	4,120,207.86	52,573.28	43,776.58
Other assets.....				
Total assets.....	24,227.94	12,351,598.26	215,314.07	95,013.25
LIABILITIES				
Debenture balance.....	5,225.30	283,689.08	14,828.69	
Accounts payable.....	424.69	121,335.41	0.83	2,229.01
Bank overdraft.....		148,665.79	973.32	
Other liabilities.....		1,143,276.65	677.15	646.57
Total liabilities.....	5,649.99	1,696,966.93	16,479.99	2,875.58
RESERVES				
For equity in H-E.P.C. systems.....	3,517.48	4,120,207.86	52,573.28	43,776.58
For depreciation.....	4,985.37	1,856,766.24	45,209.66	13,886.98
Other reserves.....		569,607.60		5,200.00
Total reserves.....	8,502.85	6,546,581.70	97,782.94	62,863.56
SURPLUS				
Debentures paid.....	6,538.00	2,300,142.97	82,276.81	8,499.97
Local sinking fund.....		81,458.03		
Operating surplus.....	3,537.10	1,726,448.63	19,774.33	20,774.14
Total surplus.....	10,075.10	4,108,049.63	101,051.14	29,274.11
Total liabilities, reserves and surplus.....	24,227.94	12,351,598.26	215,314.07	95,013.25
Percentage of net debt to total assets.....	27.3	8.3	10.1	5.6

“A”—Continued

Hydro Municipalities as at December 31, 1945

Woodstock 12,916	Woodville 381	Wyoming 480	York Twp. V.A.	Zurich P.V.	SOUTHERN ONTARIO SYSTEM SUMMARY
\$ c.	\$ c.	\$ c.	\$ c.	\$ c.	\$ c.
44,201.83		50.00	76,503.47		11,135,520.97
134,846.07			344,887.42		25,444,678.45
136,691.12	3,560.96	11,470.26	829,231.97	7,373.89	25,464,745.05
81,305.44	2,167.24	3,194.98	368,120.66	2,844.27	6,539,797.63
72,133.62	2,234.83	3,488.42	364,157.31	2,920.32	12,926,097.93
22,895.71	548.71	548.49	71,181.61	471.82	11,262,253.98
6,100.45	251.91	853.52	55,305.22	347.29	2,779,359.43
				150.00	1,551,628.63
					3,377,496.36
					680,977.39
					692,517.55
498,174.24	8,763.65	19,605.67	2,109,387.66	14,107.59	101,855,073.37
	1,146.19	292.65		303.75	1,732,817.22
133,000.00	5,000.00	2,600.00	461,500.00	9,500.00	26,134,426.07
3,640.44	495.54	50.88	57,647.42	152.25	3,552,960.71
355.03			40,978.05		1,631,665.07
554,454.69	13,040.99	10,861.71	1,019,808.89	17,620.36	4,823,164.34
265.30					71,015,455.54
					283,938.60
1,189,889.70	28,446.37	33,410.91	3,689,322.02	41,683.95	211,029,500.92
			64,985.67	723.18	10,228,887.43
2,955.60	462.26	155.61	74,047.35	58.66	2,390,657.93
3,001.67			25,627.83		422,369.51
9,443.47	22.00	116.06	33,709.73	10.00	2,603,381.71
15,400.74	484.26	271.67	198,370.58	791.84	15,645,296.58
554,454.69	13,040.99	10,861.71	1,019,808.89	17,620.36	71,015,455.54
235,170.63	4,052.16	6,723.53	803,412.51	7,982.89	34,898,799.28
65,141.61	957.22		14,641.05		6,535,295.85
854,766.93	18,050.37	17,585.24	1,837,862.45	25,603.25	112,449,550.67
127,385.63	5,500.00	9,700.00	424,388.98	4,868.43	45,971,078.01
192,336.40	4,411.74	5,854.00	1,228,700.01	10,420.43	4,823,164.34
319,722.03	9,911.74	15,554.00	1,653,088.99	15,288.86	32,140,411.32
1,189,889.70	28,446.37	33,410.91	3,689,322.02	41,683.95	82,934,653.67
					211,029,500.92
2.4	3.1	1.2	7.4	3.3	6.9

STATEMENT

Balance Sheets of Electrical Departments of

THUNDER BAY SYSTEM

Municipality	Fort William	Nipigon Twp. V.A.	Port Arthur	THUNDER BAY SYSTEM SUMMARY
Population	28,642		24,469	
ASSETS	\$ c.	\$ c.	\$ c.	\$ c.
Lands and buildings	105,692.48	215.03	468,753.16	574,660.67
Substation equipment	150,522.43		311,881.37	462,403.80
Distribution system—overhead	256,027.42	18,911.38	528,157.63	803,096.43
Distribution system—underground				
Line transformers	113,747.53	5,453.41	126,967.35	246,168.29
Meters	103,641.01	4,699.16	127,731.50	236,071.67
Street light equipment, regular	50,020.00	2,436.86	83,830.13	136,286.99
Street light equipment, ornamental				
Miscellaneous construction expense	16,283.76	300.00	32,575.23	49,158.99
Steam or hydraulic plant			325,003.44	325,003.44
Old plant				
Total plant	795,934.63	32,015.84	2,004,899.81	2,832,850.28
Bank and cash balance		627.72		627.72
Securities and investments	251,300.00	11,000.00	821,653.26	1,083,953.26
Accounts Receivable	36,043.69	657.29	43,841.56	80,542.54
Inventories	36,050.39		25,097.67	61,148.06
Sinking fund on local debentures	129,554.28			129,554.28
Equity in H-E.P.C. systems	1,051,765.28	10,252.85	2,924,877.71	3,986,895.84
Other assets	1,200.00	25.08	4,142.71	5,367.79
Total assets	2,301,848.27	54,578.78	5,824,512.72	8,180,939.77
LIABILITIES				
Debenture balance	250,000.00			250,000.00
Accounts payable	34,827.48		48,501.20	83,328.68
Bank overdraft	3,270.03		3,035.37	6,305.40
Other liabilities	36,029.35	171.24		36,200.59
Total liabilities	324,126.86	171.24	51,536.57	375,834.67
RESERVES				
For equity in H-E.P.C. systems	1,051,765.28	10,252.85	2,924,877.71	3,986,895.84
For depreciation	212,538.45	6,558.13	787,647.33	1,006,743.91
Other reserves	63,498.50	3,500.00	150,751.04	217,749.54
Total reserves	1,327,802.23	20,310.98	3,863,276.08	5,211,389.29
SURPLUS				
Debentures paid	124,209.11	10,000.00	642,100.00	776,309.11
Local sinking fund	129,554.28			129,554.28
Operating surplus	396,155.79	24,096.56	1,267,600.07	1,687,852.42
Total surplus	649,919.18	34,096.56	1,909,700.07	2,593,715.81
Total liabilities, reserves and surplus	2,301,848.27	54,578.78	5,824,512.72	8,180,939.77
Percentage of net debt to total assets	17.4	0.4	1.9	6.1

"A"—Concluded

Hydro Municipalities as at December 31, 1945

NORTHERN ONTARIO DISTRICTS

Capreol	North Bay	Sioux Lookout	Sudbury	NORTHERN ONTARIO DISTRICTS SUMMARY	ALL SYSTEMS GRAND SUMMARY
1,675	15,827	1,723	35,372		
\$ c.	\$ c.	\$ c.	\$ c.	\$ c.	\$ c.
450.00	56,591.17		112,246.75	169,287.92	11,879,469.56
9,730.32	71,146.87		213,661.48	294,538.67	26,201,620.92
13,664.22	152,703.43	9,450.81	392,204.84	568,023.30	26,835,864.78
					6,539,797.63
6,474.57	47,358.72	4,181.51	130,716.71	188,731.51	13,360,997.73
5,691.91	85,088.92	6,308.05	147,306.15	244,395.03	11,742,720.68
1,126.26	29,613.45	1,794.15	118,065.78	150,599.64	3,066,246.06
					1,551,628.63
729.90	24,239.21	688.00	16,944.23	42,601.34	3,469,256.69
					1,005,980.83
					692,517.55
37,867.18	466,741.77	22,422.52	1,131,145.94	1,658,177.41	106,346,101.06
	453.20	5,097.33	5,831.92	11,382.45	1,744,827.39
10,000.00	84,500.00		217,500.00	312,000.00	27,530,379.33
229.89	19,789.50	758.60	27,827.11	48,605.10	3,682,108.35
	11,636.70	632.09	30,843.29	43,112.08	1,735,925.21
					4,952,718.62
					75,002,351.38
	716.46			716.46	290,022.85
48,097.07	583,837.63	28,910.54	1,413,148.26	2,073,993.50	221,284,434.19
	67,000.00		66,707.59	133,707.59	10,612,595.02
1,331.32	2,653.47	331.40	49,778.62	54,094.81	2,528,081.42
910.73				910.73	429,585.64
445.00	31,271.25	2,610.80	33,605.86	67,932.91	2,707,515.21
2,687.05	100,924.72	2,942.20	150,092.07	256,646.04	16,277,777.29
					75,002,351.38
7,821.31	252,300.81	2,388.33	163,865.44	426,375.89	36,331,919.08
96.09	51,696.01	137.81	174,099.17	226,029.08	6,979,074.47
7,917.40	303,996.82	2,526.14	337,964.61	652,404.97	118,313,344.93
					47,340,018.06
19,000.00	173,000.00		400,630.94	592,630.94	4,952,718.62
18,492.62	5,916.09	23,442.20	524,460.64	572,311.55	34,400,575.29
37,492.62	178,916.09	23,442.20	925,091.58	1,164,942.49	86,693,311.97
48,097.07	583,837.63	28,910.54	1,413,148.26	2,073,993.50	221,284,434.19
5.6	17.2	10.2	10.6	12.4	7.0

STATEMENT

Detailed Operating Reports of Electrical Departments of

SOUTHERN ONTARIO SYSTEM

Municipality.....	Acton	Agincourt	Ailsa Craig	Alexandria	Alliston
Population.....	1,876	P.V.	434	1,904	1,542
EARNINGS					
	\$ c.	\$ c.	\$ c.	\$ c.	\$ c.
Domestic service.....	14,980.46	6,231.92	2,880.69	7,694.17	12,779.34
Commercial light service.....	6,168.47	1,533.34	1,111.79	4,779.17	8,293.81
Commercial power service.....	30,637.21	775.70	1,711.11	4,104.96	4,006.36
Municipal power.....	784.78			827.15	911.24
Street lighting.....	2,024.49	804.00	696.00	1,952.33	2,001.00
Merchandise.....	69.99				1.74
Miscellaneous.....	632.50	442.95	362.71	1,121.64	974.70
Total earnings.....	55,297.90	9,787.91	6,762.30	20,479.42	28,968.19
EXPENSES					
Power purchased.....	42,277.34	5,712.94	4,965.18	10,008.20	14,438.89
Substation operation.....					
Substation maintenance.....					
Distribution system, operation and maintenance.....	2,989.38	54.51	53.71	1,873.67	2,396.45
Line transformer maintenance.....	25.70	17.95		58.00	121.33
Meter maintenance.....	144.46	68.48	0.75	227.96	277.77
Consumers' premises expenses.....	110.05	89.18			34.20
Street lighting, operation and main- tenance.....	435.17	20.65	32.20	265.81	483.35
Promotion of business.....					
Billing and collecting.....	1,029.58	506.15	380.00	850.78	1,173.51
General office, salaries and expenses..	1,350.68	137.23	91.70	1,090.86	478.07
Undistributed expenses.....	684.71		21.01	107.19	101.60
Truck operation and maintenance....	131.76			290.03	
Interest.....					394.91
Sinking fund and principal payments on debentures.....					2,028.62
Depreciation.....	1,835.00	589.00	396.00	1,242.00	1,239.00
Other reserves.....					
Total operating costs and fixed charges.....	51,013.83	7,196.09	5,940.55	16,014.50	23,167.70
Net surplus.....	4,284.07	2,591.82	821.75	4,464.92	5,800.49
Net loss.....					
NUMBER OF CONSUMERS					
Domestic service.....	552	173	147	456	448
Commercial light service.....	86	31	33	103	125
Power service.....	19	3	4	16	20
Total.....	657	207	184	575	593

“B”

Hydro Municipalities for Year Ended December 31, 1945

Almonte 2,136	Alvinston 620	Amherst- burg 2,709	Ancaster Twp. V.A.	Apple Hill P.V.	Arkona 376	Arnprior 4,049
\$ c.	\$ c.	\$ c.	\$ c.	\$ c.	\$ c.	\$ c.
12,978.29	3,515.97	24,534.29	13,769.27	1,369.33	2,827.70	19,050.58
5,105.27	1,902.03	9,351.67	4,819.57	859.17	1,358.25	9,589.62
5,557.86	1,175.71	10,697.53	720.41	581.70	287.89	17,290.80
704.51	222.94		250.48			2,319.78
2,703.00	1,595.00	2,205.16	1,166.50	493.50	1,092.00	3,113.50
1,528.91	287.50	1,224.83	210.00	120.48	121.97	1,322.95
28,577.84	8,699.15	48,013.48	20,936.23	3,424.18	5,687.81	52,687.23
7,822.81	4,278.93	29,434.02	10,622.89	1,464.87	2,325.42	25,890.70
5,261.98						
406.07						
2,842.96	427.49	3,112.52	1,970.70	216.71	183.17	1,034.10
199.67			87.78			154.74
269.18	153.38	396.54	379.22	32.81	104.65	717.52
74.61		1,112.29	145.55			55.71
355.28	110.92	790.05	400.05	76.85	41.20	321.42
555.03		86.74				
1,423.56	438.27	1,135.24	1,505.72	216.18	265.15	2,594.83
1,864.53	185.55	786.31	602.67	59.15	95.08	2,384.82
1,563.13	38.09	113.75	181.12		11.50	
445.71		109.67				
1,805.64		285.67	286.03		61.49	697.23
3,067.94		2,481.00	922.90		1,070.78	3,041.28
3,409.00	590.00	1,815.00	855.00	156.00	500.00	1,536.00
31,367.10	6,222.63	41,658.80	17,959.63	2,222.57	4,658.44	38,428.35
	2,476.52	6,354.68	2,976.60	1,201.61	1,029.37	14,258.88
2,789.26						
674	205	761	396	70	118	915
101	51	140	45	24	34	164
23	5	15	9	2	2	22
798	261	916	450	96	154	1,101

STATEMENT

Detailed Operating Reports of Electrical Departments of

SOUTHERN ONTARIO SYSTEM—Continued

Municipality.....	Arthur	Athens	Aurora	Aylmer	Ayr
Population.....	836	643	2,990	2,474	718
EARNINGS					
	\$ c.	\$ c.	\$ c.	\$ c.	\$ c.
Domestic service.....	5,532.37	3,847.25	23,618.08	16,594.70	6,278.65
Commercial light service.....	5,051.03	1,748.68	8,003.82	12,463.86	2,312.50
Commercial power service.....	1,351.94	816.96	16,037.36	9,228.18	900.06
Municipal power.....	420.47		1,518.38	948.95	
Street lighting.....	1,395.00	1,065.26	3,792.94	2,660.48	1,192.00
Merchandise.....					
Miscellaneous.....	200.01	236.18	248.44	1,057.14	125.00
Total earnings.....	13,950.82	7,714.33	53,219.02	42,953.31	10,808.21
EXPENSES					
Power purchased.....	5,836.65	4,040.43	35,609.63	27,032.53	6,734.90
Substation operation.....					
Substation maintenance.....					
Distribution system, operation and maintenance.....	806.06	438.39	1,450.28	2,898.16	550.29
Line transformer maintenance.....			223.43	131.03	
Meter maintenance.....	110.65	19.24	693.94	30.73	281.03
Consumers' premises expenses.....			368.66	664.94	96.77
Street lighting, operation and maintenance.....	229.73	63.71	400.48	719.81	209.65
Promotion of business.....					
Billing and collecting.....		240.53	1,358.50	1,238.13	624.00
General office, salaries and expenses..	754.07	90.88	941.43	1,212.72	79.36
Undistributed expenses.....	46.35		125.99	361.24	19.38
Truck operation and maintenance.....			538.12	308.60	
Interest.....	352.06	234.78		265.78	94.32
Sinking fund and principal payments on debentures.....	1,433.78	945.67		1,336.78	314.36
Depreciation.....	949.00	415.00	1,826.00	1,486.00	516.00
Other reserves.....				2,600.00	
Total operating costs and fixed charges.....	10,518.35	6,488.63	43,536.46	40,286.45	9,520.06
Net surplus.....	3,432.47	1,225.70	9,682.56	2,666.86	1,288.15
Net loss.....					
NUMBER OF CONSUMERS					
Domestic service.....	240	180	832	769	232
Commercial light service.....	92	43	117	156	46
Power service.....	7	1	20	19	7
Total.....	339	224	969	944	285

"B"—Continued

Hydro Municipalities for Year Ended December 31, 1945

Baden	Barrie	Bath	Beachville	Beamsville	Beaverton	Beeton
P.V.	10,469	296	P.V.	1,306	786	542
\$ c.	\$ c.	\$ c.	\$ c.	\$ c.	\$ c.	\$ c.
4,231.28	88,899.53	2,768.95	3,985.18	11,454.17	7,855.51	3,333.11
2,044.72	47,943.47	677.38	568.94	4,640.64	2,630.85	1,857.05
11,404.79	32,277.24		19,136.43	2,293.87	1,265.35	418.80
	1,877.88					
738.00	6,429.75	333.79	463.14	2,087.88	1,197.00	1,320.00
	115.11					5.60
162.23	2,143.33		757.39	563.97	325.60	306.25
18,581.02	179,686.31	3,780.12	24,911.08	21,040.53	13,274.31	7,240.81
14,893.79	90,244.87	1,542.41	19,024.01	11,615.25	8,514.08	2,622.06
	777.43					
	42.66					
403.82	5,897.25	48.88	104.90	512.59	793.59	667.72
17.94	430.97	39.63	4.32	7.65	19.34	
27.62	1,008.85	29.03	12.35		31.21	25.63
69.11	669.88		61.13	313.07	76.66	
166.11	1,582.46	8.80	193.28	252.49	155.40	210.16
	6.75					
315.32	7,134.24	230.83	335.38	832.75	759.69	162.74
130.52	3,121.34	102.18	127.03	375.18	525.49	155.46
17.87	510.09		10.96	16.59	24.20	
	2,552.58					
	188.59	218.66				173.00
	1,835.10	408.94				802.77
666.00	11,476.00	177.00	560.00	1,127.00	1,034.00	551.00
	6.86					
16,708.10	127,485.92	2,806.36	20,433.36	15,052.57	11,933.66	5,370.54
1,872.92	52,200.39	973.76	4,477.72	5,987.96	1,340.65	1,870.27
170	2,550	67	166	416	341	152
32	426	12	21	71	66	33
3	61		4	5	8	4
205	3,037	79	191	492	415	189

STATEMENT

Detailed Operating Reports of Electrical Departments of

SOUTHERN ONTARIO SYSTEM—Continued

Municipality.....	Belle River 845	Belleville 15,642	Blenheim 1,873	Bloomfield 618	Blyth 632
EARNINGS					
	\$ c.	\$ c.	\$ c.	\$ c.	\$ c.
Domestic service.....	6,454.32	106,469.17	9,907.09	3,217.26	3,876.16
Commercial light service.....	3,442.94	61,602.72	9,432.86	2,219.44	2,030.55
Commercial power service.....	128.28	52,945.84	7,233.48	1,276.04	788.05
Municipal power.....	1,170.35	4,619.83	1,622.48		
Street lighting.....	1,214.04	11,145.20	2,717.00	845.00	1,382.60
Merchandise.....		2,939.90			
Miscellaneous.....	213.45	5,319.07	1,014.80	290.00	310.37
Total earnings.....	12,623.38	245,041.73	31,927.71	7,847.74	8,387.73
EXPENSES					
Power purchased.....	6,003.18	142,317.86	17,609.11	4,326.88	5,436.48
Substation operation.....		2,508.26			
Substation maintenance.....					
Distribution system, operation and maintenance.....	1,176.65	3,904.56	905.22	318.79	744.60
Line transformer maintenance.....	171.06	248.48	460.90	37.62	
Meter maintenance.....	297.12	1,207.16	90.17	114.39	
Consumers' premises expenses.....	27.00	1,713.35	163.48		
Street lighting, operation and main- tenance.....	314.81	1,795.83	798.59	140.12	150.53
Promotion of business.....			124.17		
Billing and collecting.....	987.02	4,054.24	1,905.72	240.72	450.00
General office, salaries and expenses..	417.82	5,756.75	1,453.64	113.74	154.75
Undistributed expenses.....	86.21	2,636.98	7.84		73.63
Truck operation and maintenance.....					
Interest.....			57.32	120.89	13.28
Sinking fund and principal payments on debentures.....			959.75	460.36	
Depreciation.....	725.00	11,453.00	1,661.00	434.00	423.00
Other reserves.....			2,200.00		
Total operating costs and fixed charges.....	10,205.87	177,596.47	28,396.91	6,307.51	7,446.27
Net surplus.....	2,417.51	67,445.26	3,530.80	1,540.23	941.46
Net loss.....					
NUMBER OF CONSUMERS					
Domestic service.....	336	4,028	568	185	186
Commercial light service.....	48	640	144	41	46
Power service.....	4	108	17	7	5
Total.....	388	4,776	729	233	237

“B”—Continued

Hydro Municipalities for Year Ended December 31, 1945

Bolton 609	Bothwell 605	Bowmanville 3,820	Bradford 1,034	Braeside 367	Brampton 6,157	Brantford 34,372
\$ c.	\$ c.	\$ c.	\$ c.	\$ c.	\$ c.	\$ c.
4,788.99	2,757.85	32,981.70	7,357.12	1,529.91	50,548.34	185,947.15
1,907.02	2,089.60	11,040.91	4,704.73	333.49	21,114.08	94,151.76
3,331.21	1,010.15	62,684.94	5,266.58	5,497.20	23,684.86	300,452.15
134.05	140.21		400.93		2,534.58	9,575.68
1,130.50	1,225.02	3,919.02	1,306.50	405.00	6,744.47	33,285.16
		2,563.33			45.06	
405.00	592.50	4,711.15	499.65		1,685.90	13,454.54
11,696.77	7,815.33	117,901.05	19,535.51	7,765.60	106,357.29	636,866.44
6,742.11	4,672.82	66,631.45	8,971.44	6,390.01	73,080.45	467,935.90
		17.82			238.99	9,326.09
						1,031.88
612.39	255.49	2,902.00	740.97	98.46	4,084.74	11,601.32
		125.06	98.07	13.39	125.61	2,472.63
	133.62	702.17	258.49	51.88	74.31	8,258.65
161.77		445.75			1,170.95	8,785.07
247.48	64.39	330.87	331.75	50.30	1,487.69	6,056.18
		191.90			6.00	159.97
	181.43	3,030.21	588.14	297.87	2,807.99	8,746.78
696.08	299.82	3,376.30	445.45	183.98	1,968.61	10,603.82
23.72	1.72	1,299.00	270.26	41.62	242.58	6,074.38
			168.93		510.66	2,362.23
	21.06		340.50	240.00		
	342.68		1,356.17	201.48		
502.00	472.00	3,341.00	869.00	120.00	4,380.00	27,020.00
8,985.55	6,445.03	82,393.53	14,439.17	7,688.99	90,178.58	570,434.90
2,711.22	1,370.30	35,507.52	5,096.34	76.61	16,178.71	66,431.54
191	190	1,143	294	92	1,659	8,499
45	55	170	76	9	259	1,313
11	9	29	11	2	59	222
247	254	1,342	381	103	1,977	10,034

STATEMENT

Detailed Operating Reports of Electrical Departments of

SOUTHERN ONTARIO SYSTEM—Continued

Municipality.....	Brantford Twp. V.A.	Brechin P.V.	Bridge- port P.V.	Brigden P.V.	Brighton 1,581
EARNINGS					
Domestic service.....	39,878.27	1,446.38	5,208.48	2,181.00	12,056.12
Commercial light service.....	5,768.56	839.94	1,117.90	1,864.03	4,699.42
Commercial power service.....	7,280.95	743.89	1,193.29	940.71	4,344.74
Municipal power.....					
Street lighting.....	4,959.16	476.00	876.00	794.88	2,000.12
Merchandise.....					134.22
Miscellaneous.....	1,076.36		160.70	240.13	519.71
Total earnings.....	58,963.30	3,506.21	8,556.37	6,020.75	23,754.33
EXPENSES					
Power purchased.....	37,097.03	1,514.15	5,224.74	2,977.77	10,913.26
Substation operation.....					
Substation maintenance.....					
Distribution system, operation and maintenance.....	3,574.83	322.28	159.05	253.61	2,131.32
Line transformer maintenance.....	709.71		7.65		216.69
Meter maintenance.....	668.32		56.90	8.70	167.39
Consumers' premises expenses.....	656.14		5.40		27.90
Street lighting, operation and main- tenance.....	1,101.31	48.06	67.53	99.30	397.70
Promotion of business.....					
Billing and collecting.....	2,331.05		487.52	465.09	883.14
General office, salaries and expenses..	2,914.81	371.27	53.50	201.25	1,698.61
Undistributed expenses.....	795.23		7.26	9.23	277.07
Truck operation and maintenance.....	1,878.41				392.05
Interest.....		117.52			155.53
Sinking fund and principal payments on debentures.....		184.76	1,203.64		1,677.01
Depreciation.....	3,937.00	123.00	441.00	367.00	1,058.00
Other reserves.....					
Total operating costs and fixed charges.....	55,663.84	2,681.04	7,714.19	4,381.95	19,995.67
Net surplus.....	3,299.46	825.17	842.18	1,638.80	3,758.66
Net loss.....					
NUMBER OF CONSUMERS					
Domestic service.....	1,626	58	184	125	576
Commercial light service.....	68	21	21	41	99
Power service.....	7	2	4	4	10
Total.....	1,701	81	209	170	685

“B”—Continued

Hydro Municipalities for Year Ended December 31, 1945

Brockville 11,112	Brussels 730	Burford P.V.	Burgessville P.V.	Burlington* 4,311	Caledonia 1,395	Campbell- ville P.V.
\$ c.	\$ c.	\$ c.	\$ c.	\$ c.	\$ c.	\$ c.
68,171.22	4,944.31	5,459.42	1,812.01	36,779.44	7,269.92	1,344.88
31,579.60	3,321.78	1,898.23	594.26	18,373.28	5,580.42	500.49
51,473.52	1,409.88	1,609.21	258.78	16,466.34	3,300.59	366.15
8,795.32						
8,614.75	1,305.00	676.93	312.00	2,283.90	1,977.34	400.00
5,783.44	419.57	281.00	105.37		528.71	159.50
174,417.85	11,400.54	9,924.79	3,082.42	73,902.96	18,656.98	2,771.02
113,066.47	5,959.12	6,538.86	1,832.24	39,317.38	10,626.45	1,699.20
6,035.57						
1,202.91						
4,173.78	710.17	745.25	142.25	2,846.11	1,751.70	62.54
341.72				376.47	160.42	
2,256.23	50.71	113.36	27.15	160.04	821.01	
		5.75		978.17	351.38	
1,511.17	136.52	144.11	16.54	532.89	477.08	29.23
3,005.49		582.60		3,550.62	1,314.30	
5,729.17	716.84	289.51	166.26	1,996.88	1,278.43	138.66
1,651.71	57.66	22.09		164.13	158.08	5.66
625.78					401.04	
				2,391.22	6.00	
6,283.00	614.00	424.00	213.00	3,583.00	1,077.00	110.00
145,883.00	8,245.02	8,865.53	2,397.44	55,896.91	18,422.89	2,045.29
28,534.85	3,155.52	1,059.26	684.98	18,006.05	234.09	725.73
3,151	254	237	62	1,278	458	53
407	59	38	17	148	104	11
78	8	5	2	23	13	1
3,636	321	280	81	1,449	575	65

*11 months operation

STATEMENT

Detailed Operating Reports of Electrical Departments of

SOUTHERN ONTARIO SYSTEM—Continued

Municipality.....	Canning- ton 718	Cardinal 1,641	Carleton Place 4,217	Cayuga 652	Chatham 17,807
EARNINGS					
	\$ c.	\$ c.	\$ c.	\$ c.	\$ c.
Domestic service.....	5,729.46	9,470.35	23,357.89	4,345.97	105,408.18
Commercial light service.....	2,665.65	2,258.07	10,123.66	3,995.65	113,411.10
Commercial power service.....	1,840.94	270.00	28,850.21	1,780.03	87,314.39
Municipal power.....			1,467.64		6,636.72
Street lighting.....	1,203.52	992.00	4,906.30	1,564.53	20,468.12
Merchandise.....					579.34
Miscellaneous.....	185.25	201.25	1,565.98	218.52	7,287.18
Total earnings.....	11,624.82	13,191.67	70,271.68	11,904.70	341,105.03
EXPENSES					
Power purchased.....	6,194.20	8,056.54	40,552.86	5,958.44	181,238.91
Substation operation.....			83.49		9,766.00
Substation maintenance.....					5,741.07
Distribution system, operation and maintenance.....	497.58	849.68	2,483.57	398.33	14,395.88
Line transformer maintenance.....		23.10	106.78	114.05	1,674.66
Meter maintenance.....	18.80	62.40	423.76	156.12	7,604.29
Consumers' premises expenses.....	79.10		177.51		5,119.24
Street lighting, operation and main- tenance.....	128.77	130.93	643.17	232.75	6,520.46
Promotion of business.....			5.36		
Billing and collecting.....	567.44	685.66	1,888.50	711.77	12,638.07
General office, salaries and expenses..	503.59	198.18	3,853.12	542.17	18,624.85
Undistributed expenses.....		56.64	525.40	284.75	5,961.74
Truck operation and maintenance.....			266.57		3,754.68
Interest.....		283.03	604.16	18.71	3,966.51
Sinking fund and principal payments on debentures.....		898.18	2,301.80		10,597.14
Depreciation.....	720.00	612.00	3,150.00	629.00	22,310.00
Other reserves.....					14,000.00
Total operating costs and fixed charges.....	8,709.48	11,856.34	57,066.05	9,046.09	323,913.50
Net surplus.....	2,915.34	1,335.33	13,205.63	2,858.61	17,191.53
Net loss.....					
NUMBER OF CONSUMERS					
Domestic service.....	273	396	1,098	186	4,648
Commercial light service.....	61	54	181	68	822
Power service.....	9	2	18	8	120
Total.....	343	452	1,297	262	5,590

“B”—Continued

Hydro Municipalities for Year Ended December 31, 1945

Chatsworth 323		Chesley 1,550		Chesterville 1,050		Chippawa 1,251		Clifford 436		Clinton 2,037		Cobden 637	
S	c.	S	c.	S	c.	S	c.	S	c.	S	c.	S	c.
2,376.21		10,209.85		5,499.67		8,429.97		2,905.59		14,254.13		2,897.23	
1,351.71		5,918.45		4,048.94		2,196.58		1,853.83		8,298.01		2,284.56	
		6,677.56		3,236.52				643.68		4,718.78		2,264.21	
		864.54				1,032.08				1,613.84			
546.00		2,327.04		1,131.00		1,973.10		968.04		2,791.00		703.00	
		86.62		279.04						1,067.06			
89.36		259.00		559.50		353.55		152.14		1,278.21		74.46	
4,363.28		26,343.06		14,754.67		13,985.28		6,523.28		34,021.03		8,223.46	
2,832.57		14,986.20		7,834.76		6,979.58		3,980.35		19,319.98		4,430.24	
										100.00			
355.30		718.72		1,425.12		835.43		450.34		1,568.70		341.82	
		96.75		37.84		179.44				223.50			
70.30		154.35		252.87		541.07		74.30		188.93		39.86	
		117.19				312.26				171.93			
74.00		253.75		81.78		648.23		136.86		327.73		159.84	
						40.00							
		610.13		566.47		926.48		287.69		1,214.71		481.31	
288.04		537.70		514.70		719.62		106.27		2,388.42		111.92	
17.11		70.03				160.58		22.49		139.69			
		83.68				219.67				363.35			
								233.66				128.58	
								322.24				773.28	
245.00		1,109.00		485.00		1,049.00		276.00		1,583.00		203.00	
3,882.32		18,737.50		11,198.54		12,611.36		5,890.20		27,589.94		6,669.85	
480.96		7,605.56		3,556.13		1,373.92		633.08		6,431.09		1,553.61	
113		460		258		363		140		599		168	
26		96		68		51		31		125		48	
		22		4		1		2		19		3	
139		578		330		415		173		743		219	

STATEMENT

Detailed Operating Reports of Electrical Departments of

SOUTHERN ONTARIO SYSTEM—Continued

Municipality.....	Cobourg	Colborne	Coldwater	Colling- wood	Comber
Population.....	5,022	872	580	6,318	P.V.
EARNINGS	\$ c.	\$ c.	\$ c.	\$ c.	\$ c.
Domestic service.....	40,346.96	7,533.89	4,068.81	36,454.92	2,193.78
Commercial light service.....	21,930.06	4,631.55	1,851.56	15,782.93	1,732.88
Commercial power service.....	28,058.22	975.83	3,448.86	37,949.85	2,265.25
Municipal power.....	1,920.48	213.26		1,660.99	
Street lighting.....	5,824.33	1,524.00	813.00	3,974.25	738.00
Merchandise.....	105.28	30.77		6.00	
Miscellaneous.....	1,930.56	162.49	73.81	1,428.70	337.06
Total earnings.....	100,115.89	15,071.79	10,256.04	97,257.64	7,266.97
EXPENSES					
Power purchased.....	51,500.20	6,430.67	5,750.82	56,546.09	5,314.59
Substation operation.....				221.00	
Substation maintenance.....					
Distribution system, operation and maintenance.....	3,930.64	1,619.90	455.67	3,264.52	297.51
Line transformer maintenance.....	390.31			225.90	
Meter maintenance.....	878.48	202.12	78.00	821.71	49.98
Consumers' premises expenses.....	413.51	484.07	126.90	44.48	
Street lighting, operation and main- tenance.....	1,628.86	223.34	123.57	170.32	90.80
Promotion of business.....					
Billing and collecting.....	4,219.65	1,251.69	649.38	2,756.90	274.99
General office, salaries and expenses..	3,740.51	1,058.75	181.42	1,047.23	226.98
Undistributed expenses.....	1,066.51	127.22		619.47	21.33
Truck operation and maintenance.....	419.54	230.25		208.52	
Interest.....	1,463.38	389.84			
Sinking fund and principal payments on debentures.....	5,812.38	774.07			
Depreciation.....	5,680.00	533.00	585.00	3,955.00	434.00
Other reserves.....					
Total operating costs and fixed charges.....	81,143.97	13,324.92	7,950.76	69,881.14	6,710.18
Net surplus.....	18,971.92	1,746.87	2,305.28	27,376.50	556.79
Net loss.....					
NUMBER OF CONSUMERS					
Domestic service.....	1,486	284	160	1,666	120
Commercial light service.....	250	71	48	208	42
Power service.....	50	6	3	48	4
Total.....	1,786	361	211	1,922	166

“B”—Continued

Hydro Municipalities for Year Ended December 31, 1945

Cookstown		Cottam		Courtright		Creemore		Dashwood		Delaware		Delhi	
P.V.		P.V.		357		661		P.V.		P.V.		2,063	
\$	c.	\$	c.	\$	c.	\$	c.	\$	c.	\$	c.	\$	c.
2,576.00		2,691.52		1,692.48		3,628.72		2,371.14		2,253.48		14,193.92	
1,288.76		1,374.83		730.79		2,016.26		1,246.62		773.71		11,818.58	
1,526.76		595.56				1,230.06		1,341.24				6,926.89	
				974.64									
855.00		480.00		645.00		723.36		505.98		277.00		2,753.16	
												272.85	
272.98		263.25		207.07		184.39		234.27		64.45		1,001.65	
<hr/>		<hr/>		<hr/>		<hr/>		<hr/>		<hr/>		<hr/>	
6,519.50		5,405.16		4,249.98		7,782.79		5,699.25		3,368.64		36,967.05	
<hr/>		<hr/>		<hr/>		<hr/>		<hr/>		<hr/>		<hr/>	
2,831.86		3,043.79		1,885.83		4,831.57		3,834.82		2,053.10		18,064.40	
<hr/>		<hr/>		<hr/>		<hr/>		<hr/>		<hr/>		<hr/>	
190.76		511.62		164.31		1,099.99		163.80		184.08		1,753.24	
		24.30										124.06	
27.73		70.05		0.94		16.50		18.27				605.65	
						72.59				17.03		318.12	
46.00		72.75		99.14		157.93		35.92		14.76		393.18	
												5.25	
307.87		575.46		194.30		310.90		270.09		225.16		1,903.78	
100.10		76.02		46.70		90.20		65.25		49.00		1,444.30	
1.71		8.33		5.97				1.36				408.20	
												342.02	
125.24		76.48						24.50		12.41		2,607.62	
602.24		676.65						210.20		248.30		3,554.37	
468.00		594.00		198.00		368.00		215.00		227.00		1,841.00	
												1,500.00	
<hr/>		<hr/>		<hr/>		<hr/>		<hr/>		<hr/>		<hr/>	
4,701.51		5,729.45		2,595.19		6,947.68		4,839.21		3,030.84		34,865.19	
<hr/>		<hr/>		<hr/>		<hr/>		<hr/>		<hr/>		<hr/>	
1,817.99				1,654.79		835.11		860.04		337.80		2,101.86	
		324.29											
<hr/>		<hr/>		<hr/>		<hr/>		<hr/>		<hr/>		<hr/>	
124		139		98		181		105		67		635	
31		29		21		53		28		15		159	
4		5		1		3		3				9	
<hr/>		<hr/>		<hr/>		<hr/>		<hr/>		<hr/>		<hr/>	
159		173		120		237		136		82		803	

STATEMENT

Detailed Operating Reports of Electrical Departments of

SOUTHERN ONTARIO SYSTEM—Continued

Municipality.....	Deseronto	Dorchester	Drayton	Dresden	Drumbo
Population.....	1,100	P.V.	518	1,532	P.V.
EARNINGS					
Domestic service.....	\$ 9,367.25	\$ 3,014.36	\$ 3,970.14	\$ 8,314.57	\$ 2,642.30
Commercial light service.....	4,005.52	979.66	2,396.71	6,681.57	1,106.43
Commercial power service.....	1,227.34	563.78	1,332.54	5,725.33	724.89
Municipal power.....	876.28			674.90	
Street lighting.....	1,668.00	750.00	960.00	2,220.36	522.17
Merchandise.....	397.11			978.42	
Miscellaneous.....	266.49	150.58	235.00	327.50	162.25
Total earnings.....	17,807.99	5,458.38	8,894.39	24,922.65	5,158.04
EXPENSES					
Power purchased.....	6,943.95	3,470.18	5,128.74	13,660.00	2,879.92
Substation operation.....	113.35				
Substation maintenance.....					
Distribution system, operation and maintenance.....	1,179.87	78.89	251.37	1,922.71	200.45
Line transformer maintenance.....	15.32			115.54	
Meter maintenance.....	26.32	115.30	64.49	153.13	47.01
Consumers' premises expenses.....		9.82		460.56	
Street lighting, operation and maintenance.....	268.21	44.22	178.16	408.48	100.41
Promotion of business.....					
Billing and collecting.....	886.15	218.15		1,180.56	354.15
General office, salaries and expenses..	683.21	53.71	563.82	721.63	61.58
Undistributed expenses.....	197.86		14.95	131.61	
Truck operation and maintenance.....	631.79			223.66	
Interest.....		18.54	110.69		
Sinking fund and principal payments on debentures.....		263.92	579.47		
Depreciation.....	626.00	334.42	526.00	1,120.00	288.00
Other reserves.....					
Total operating costs and fixed charges.....	11,572.03	4,607.15	7,417.69	20,097.88	3,931.52
Net surplus.....	6,235.96	851.23	1,476.70	4,824.77	1,226.52
Net loss.....					
NUMBER OF CONSUMERS					
Domestic service.....	403	161	173	493	94
Commercial light service.....	77	28	61	130	29
Power service.....	8	1	4	16	1
Total.....	488	190	238	639	124

"B"—Continued

Hydro Municipalities for Year Ended December 31, 1945

Dublin P.V.	Dundalk 650	Dundas 5,588	Dunnville 4,305	Durham 1,957	Dutton 791	East York Twp. V.A.
\$ c.	\$ c.	\$ c.	\$ c.	\$ c.	\$ c.	\$ c.
1,531.92	4,257.55	28,845.55	15,871.40	8,349.63	3,389.28	290,562.69
1,122.85	3,384.27	17,270.77	14,468.81	5,147.78	2,646.41	31,258.20
1,508.51	3,306.47	42,231.78	17,560.23	3,973.47	3,788.01	44,339.00
550.00	1,199.00	647.65	2,599.08	660.21		4,733.77
64.90	261.25	5,776.08	3,776.33	1,616.04	1,034.19	24,785.63
4,778.18	12,408.54	95,583.18	55,804.02	20,196.10	11,232.65	395,826.05
2,762.00	6,153.32	66,661.89	36,354.45	10,562.34	7,692.17	199,839.03
		716.15	476.98			2,119.07
39.87	1,277.22	6,190.70	3,450.83	1,383.11	324.79	13,243.37
14.25	159.36	758.38	260.70	206.24	8.10	505.80
		2,306.76	526.82	161.09	23.34	5,083.72
		289.58		67.59	20.51	5,932.37
146.40	217.86	1,276.56	1,300.97	400.72	150.40	3,306.79
			3.00	3.59		
416.45	818.70	1,744.05	1,504.95	1,000.37	511.00	18,332.09
11.08	38.72	2,452.27	1,526.74	770.19	164.73	15,133.93
		901.25	281.79	105.31	19.74	1,696.85
		869.35	339.16	383.76		
			653.08			2,032.75
			4,105.41			25,526.98
292.00	452.00	4,208.00	3,010.00	1,034.00	538.00	24,198.00
3,682.05	9,117.18	88,374.94	53,794.88	16,078.31	9,452.78	316,950.75
1,096.13	3,291.36	7,208.24	2,009.14	4,117.79	1,779.87	78,875.30
62	209	1,472	1,082	477	240	12,330
26	73	200	226	104	65	523
2	6	39	28	12	11	45
90	288	1,711	1,336	593	316	12,898

STATEMENT

Detailed Operating Reports of Electrical Departments of

SOUTHERN ONTARIO SYSTEM—Continued

Municipality.....	Elmira	Elmvale	Elmwood	Elora	Embro
Population.....	2,186	P.V.	P.V.	1,167	445
EARNINGS					
Domestic service.....	\$ 15,514.94	\$ 3,751.98	\$ 1,302.51	\$ 8,871.07	\$ 4,262.97
Commercial light service.....	9,513.28	1,703.86	699.95	4,734.72	891.94
Commercial power service.....	22,358.04	3,303.97	1,306.57	4,974.52	295.08
Municipal power.....	3,044.53	256.87			
Street lighting.....	2,031.00	634.32	437.63	1,504.09	636.00
Merchandise.....					
Miscellaneous.....	1,438.44	284.04	136.42	645.77	107.08
Total earnings.....	53,900.23	9,935.04	3,883.08	20,730.17	6,193.07
EXPENSES					
Power purchased.....	34,376.90	4,756.81	2,389.56	12,949.57	3,501.71
Substation operation.....					
Substation maintenance.....					
Distribution system, operation and maintenance.....	1,903.45	384.62	202.72	2,230.41	190.70
Line transformer maintenance.....					
Meter maintenance.....	46.78	68.25	5.60	106.70	25.60
Consumers' premises expenses.....	346.66	153.02		113.63	4.40
Street lighting, operation and maintenance.....	369.30	237.11	78.76	278.38	170.57
Promotion of business.....	3.00			52.42	
Billing and collecting.....	1,324.81	603.09		969.87	338.38
General office, salaries and expenses..	1,535.19	236.86	295.06	494.49	54.48
Undistributed expenses.....	331.71			244.54	
Truck operation and maintenance....	187.56			245.84	
Interest.....	163.90				
Sinking fund and principal payments on debentures.....					
Depreciation.....	1,990.00	583.00	216.00	1,014.00	432.00
Other reserves.....					
Total operating costs and fixed charges.....	42,579.26	7,022.76	3,187.70	18,699.85	4,717.84
Net surplus.....	11,320.97	2,912.28	695.38	2,030.32	1,475.23
Net loss.....					
NUMBER OF CONSUMERS					
Domestic service.....	568	198	75	361	147
Commercial light service.....	126	50	24	66	29
Power service.....	26	8	1	4	2
Total.....	720	256	100	431	178

“B”—Continued

Hydro Municipalities for Year Ended December 31, 1945

Erieau 228		Erie Beach 23		Essex 1,986		Etobicoke Twp. V.A.		Exeter 1,794		Fergus 2,624	
\$	c.	\$	c.	\$	c.	\$	c.	\$	c.	\$	c.
4,696.73		1,450.14		9,821.36		238,581.94		15,831.36		19,659.68	
1,709.21		252.01		9,781.08		32,129.58		8,886.98		8,752.76	
4,157.67				6,127.31		38,621.07		4,876.26		18,891.56	
				1,236.07		7,538.88		675.33		856.69	
504.00				2,377.68		15,098.27		2,824.02		2,283.60	
								432.04		43.03	
12.50		45.00		1,040.80		1,922.44		818.85		1,048.32	
11,080.11		1,747.15		30,384.30		333,892.18		34,344.84		51,535.64	
6,117.91		782.42		15,798.07		201,194.27		21,440.44		34,877.50	
204.72		183.17		1,381.53		11,468.78		1,641.11		4,600.36	
32.89		5.91		48.50		1,323.55		18.08		295.96	
24.30		18.86		309.95		2,271.42		56.39		876.85	
18.01						9,328.32		229.68		387.64	
36.27				368.14		1,615.73		460.43		573.92	
				66.78							
511.48		134.20		1,652.06		13,219.92		1,398.84		1,342.22	
415.36		198.04		1,994.84		9,386.14		2,364.70		1,319.25	
2.18		0.41		420.04		3,809.85		46.03		172.12	
				369.53		1,548.56		170.27		774.87	
		31.90		641.80		2,698.13				131.11	
		256.03		906.32		11,596.78				831.80	
398.00		133.00		1,699.00		19,380.00		1,388.00		2,525.00	
10.00				2,000.00				2,000.00			
7,771.12		1,743.94		27,656.56		288,841.45		31,213.97		48,708.60	
3,308.99		3.21		2,727.74		45,050.73		3,130.87		2,827.04	
208		81		539		6,644		548		770	
14		3		125		338		124		120	
4				18		46		15		14	
226		84		682		7,028		687		904	

STATEMENT

Detailed Operating Reports of Electrical Departments of

SOUTHERN ONTARIO SYSTEM—Continued

Municipality.....	Finch	Flesherton	Fonthill	Forest	ForestHill
Population.....	393	341	1,009	1,573	13,484
EARNINGS					
	\$ c.	\$ c.	\$ c.	\$ c.	\$ c.
Domestic service.....	2,774.23	2,218.09	6,891.57	14,895.03	202,577.38
Commercial light service.....	2,025.48	1,763.04	1,956.31	8,373.37	29,847.52
Commercial power service.....	231.50	677.36	482.84	5,616.75	2,913.69
Municipal power.....			172.17	1,388.17	410.02
Street lighting.....	507.00	631.00	1,285.98	2,451.57	8,947.29
Merchandise.....				34.53	
Miscellaneous.....	204.83	264.93	110.33	1,168.25	7,717.86
Total earnings.....	5,743.04	5,554.42	10,899.20	33,927.67	252,413.76
EXPENSES					
Power purchased.....	3,268.42	2,313.42	4,739.33	20,570.25	142,781.07
Substation operation.....					255.64
Substation maintenance.....					
Distribution system, operation and maintenance.....	145.11	339.47	482.26	3,832.88	6,151.32
Line transformer maintenance.....			2.00	35.25	173.94
Meter maintenance.....	23.60	210.34	272.69	243.60	1,614.55
Consumers' premises expenses.....	36.85		3.03	169.95	6,410.05
Street lighting, operation and maintenance.....	177.98	85.73	180.07	532.63	638.11
Promotion of business.....					
Billing and collecting.....	236.26		776.34	1,007.60	6,081.09
General office, salaries and expenses..	76.96	405.76	294.25	988.14	7,336.96
Undistributed expenses.....			2.91	247.95	878.28
Truck operation and maintenance.....				131.28	1,177.52
Interest.....	170.17	27.24	132.07		9,431.73
Sinking fund and principal payments on debentures.....	512.41	340.73	1,503.64		16,725.04
Depreciation.....	396.00	303.00	799.00	1,395.00	16,043.00
Other reserves.....					
Total operating costs and fixed charges.....	5,043.76	4,025.69	9,187.59	29,154.53	215,698.30
Net surplus.....	699.28	1,528.73	1,711.61	4,773.14	36,715.46
Net loss.....					
NUMBER OF CONSUMERS					
Domestic service.....	120	127	316	530	3,728
Commercial light service.....	43	44	37	143	254
Power service.....	1	2	5	21	27
Total.....	164	173	358	694	4,009

"B"—Continued

Hydro Municipalities for Year Ended December 31, 1945

Galt 14,693		Georgetown 2,448		Glencoe 752		Goderich 4,987		Grand Valley 576		Granton P.V.	
\$	c.	\$	c.	\$	c.	\$	c.	\$	c.	\$	c.
117,755.17		23,719.53		4,509.79		35,861.24		3,375.71		2,098.07	
67,359.36		9,435.04		4,229.56		17,844.67		2,025.90		1,071.83	
161,925.02		39,213.59		1,816.99		18,948.54		2,717.32			
4,806.29		611.74		1,504.79		2,894.83					
17,416.50		2,821.73		2,170.80		4,760.00		780.00		376.40	
1,364.41						203.01					
3,202.06		885.28		643.78		1,838.70		309.37		190.45	
373,828.81		76,686.91		14,875.71		82,350.99		9,208.30		3,736.75	
249,149.09		54,334.69		7,645.73		49,638.83		5,591.37		2,289.89	
6,450.17						2,266.03					
2,899.69											
5,956.36		2,108.30		1,168.75		2,635.97		357.02		83.96	
322.76		517.86		68.97		170.29					
2,279.03		1,505.24		193.14		729.90		75.76		8.13	
2,649.43				73.13		187.12				0.63	
2,992.71		633.70		237.83		600.12		163.06		39.92	
91.29											
3,991.45		2,300.47		528.80		2,717.81				317.87	
14,974.76		1,453.91		903.68		2,023.33		760.47		79.62	
5,354.26		246.20		65.02		283.88		18.48		0.91	
641.26		624.31				291.97					
						977.77				14.64	
						2,003.19				240.58	
22,438.00		3,076.00		928.00		5,220.00		572.00		211.00	
320,190.26		66,800.68		11,813.05		69,746.21		7,538.16		3,287.15	
53,638.55		9,886.23		3,062.66		12,604.78		1,670.14		449.60	
4,356	849	244	1,376	189	85						
501	129	77	263	53	26						
123	26	11	23	7							
4,980	1,004	332	1,662	249	111						

STATEMENT

Detailed Operating Reports of Electrical Departments of

SOUTHERN ONTARIO SYSTEM—Continued

Municipality	Gravenhurst	Grimsby	Guelph	Hagersville
Population	2,405	1,993	23,225	1,588
EARNINGS				
	\$ c.	\$ c.	\$ c.	\$ c.
Domestic service	12,587.89	18,773.68	130,221.34	8,259.63
Commercial light service	13,069.58	13,121.74	59,920.86	6,986.42
Commercial power service	16,847.51	11,106.66	138,371.61	17,735.29
Municipal power	811.83	2,520.37	16,080.44	
Street lighting	2,144.96	3,484.54	20,472.18	2,155.32
Merchandise	111.75			
Miscellaneous	560.01	706.98	2,581.53	1,236.41
Total earnings	46,133.53	49,713.97	367,647.96	36,373.07
EXPENSES				
Power purchased	30,745.57	23,135.42	267,244.30	27,159.91
Substation operation	11.00			
Substation maintenance			3,799.91	
Distribution system, operation and maintenance	4,052.08	1,430.66	8,567.00	2,239.37
Line transformer maintenance	264.70		276.03	208.06
Meter maintenance	384.67	78.14	4,859.28	440.40
Consumers' premises expenses	320.72	365.95	204.05	185
Street lighting, operation and maintenance	346.74	561.85	4,197.02	376.02
Promotion of business			520.59	
Billing and collecting	1,166.24	2,639.30	7,540.59	977.44
General office, salaries and expenses	928.79	1,158.44	9,899.86	706.44
Undistributed expenses	432.98	39.02	2,087.32	280.89
Truck operation and maintenance	235.56			195.90
Interest		1,110.27		
Sinking fund and principal payments on debentures		3,223.86		
Depreciation	2,072.00	1,959.00	24,161.00	1,039.00
Other reserves				
Total operating costs and fixed charges	40,961.05	35,701.91	333,356.95	33,625.28
Net surplus	5,172.48	14,012.06	34,291.01	2,747.79
Net loss				
NUMBER OF CONSUMERS				
Domestic service	619	675	5,759	424
Commercial light service	108	126	806	120
Power service	16	17	153	18
Total	743	818	6,718	562

“B”—Continued

Hydro Municipalities for Year Ended December 31, 1945

Hamilton	Hanover	Harriston	Harrow	Hastings	Havelock	Hensall
174,222	3,165	1,242	1,122	698	876	601
\$ c.	\$ c.	\$ c.	\$ c.	\$ c.	\$ c.	\$ c.
989,413.53	22,637.91	8,743.58	13,101.73	4,724.59	4,769.94	4,789.19
569,569.55	9,919.20	5,962.22	6,398.53	2,651.68	2,133.18	2,368.71
2,749,875.25	22,300.63	6,864.82	4,585.42	192.09	2,112.00	2,813.30
88,735.25	268.54	384.54				
127,189.53	2,191.18	1,618.50	1,336.50	1,320.95	1,524.00	1,008.00
	46.02		118.84			
132,321.74	1,981.88	320.59	190.75	285.87	627.54	427.80
4,657,104.85	59,345.36	23,894.25	25,731.77	9,175.18	11,166.66	11,407.00
3,315,834.98	30,246.64	15,165.51	18,323.13	5,132.36	6,096.47	6,814.18
81,360.99						
13,172.99						
44,208.53	2,793.82	1,569.27	1,379.89	673.86	871.56	639.96
8,493.24	245.19	15.55	170.66	35.91	48.95	
32,493.25	581.40	242.78	46.58	54.06	44.23	18.00
38,161.81	15.08	100.20	119.81			
22,358.07	324.29	219.07	427.85	214.25	135.77	90.00
12,816.23		255.03	4.00			
83,144.83	1,690.23	916.17	1,065.13	542.16	789.00	389.80
60,324.20	1,445.84	336.95	156.15	324.62	335.52	325.24
45,772.97	367.22	81.69	5.65	7.94		47.14
	455.49	193.41			252.35	
19,463.21		106.70		550.26		70.00
210,583.33		495.12		1,208.01		618.05
182,601.80	3,372.00	938.00	1,401.00	806.00	789.00	610.00
46,544.92	8,000.00					
4,217,335.35	49,537.20	20,635.45	23,099.85	9,549.43	9,362.85	9,622.37
439,769.50	9,808.16	3,258.80	2,631.92		1,803.81	1,784.63
				374.25		
44,209	861	395	360	249	300	213
5,565	138	96	89	55	52	54
1,078	22	14	8	3	3	15
50,852	1,021	505	457	307	355	282

STATEMENT

Detailed Operating Reports of Electrical Departments of

SOUTHERN ONTARIO SYSTEM—Continued

Municipality.....	Hespeler	Highgate	Holstein	Humberstone	Huntsville
Population.....	3,021	301	P.V.	3,287	2,810
EARNINGS					
	\$ c.	\$ c.	\$ c.	\$ c.	\$ c.
Domestic service.....	18,518.05	1,946.71	1,095.65	12,342.97	17,529.94
Commercial light service.....	7,340.60	850.87	369.62	4,872.97	12,887.76
Commercial power service.....	57,214.41	1,270.95	484.23	6,932.72	14,134.35
Municipal power.....	1,173.13				1,468.67
Street lighting.....	2,986.96	551.69	345.00	1,568.50	2,774.00
Merchandise.....					282.79
Miscellaneous.....	1,905.49	193.05	159.75	1,001.62	373.06
Total earnings.....	89,138.64	4,813.27	2,454.25	26,718.78	49,450.47
EXPENSES					
Power purchased.....	65,005.18	3,038.56	755.90	13,504.54	34,603.67
Substation operation.....					
Substation maintenance.....	433.33				
Distribution system, operation and maintenance.....	4,037.51	64.43	88.63	1,120.92	2,101.73
Line transformer maintenance.....	82.30			28.02	40.78
Meter maintenance.....	493.98		166.64	336.51	402.80
Consumers' premises expenses.....	120.07				34.70
Street lighting, operation and maintenance.....	665.77	12.01	24.00	327.35	582.70
Promotion of business.....					
Billing and collecting.....	1,107.08	317.07		1,289.25	1,500.53
General office, salaries and expenses..	1,368.00	157.58	197.72	620.32	2,035.20
Undistributed expenses.....	791.51	17.76		201.55	1,741.51
Truck operation and maintenance...	240.94			159.91	382.56
Interest.....	509.11				
Sinking fund and principal payments on debentures.....	1,496.96				
Depreciation.....	3,853.00	342.00	116.00	1,507.00	1,200.00
Other reserves.....					
Total operating costs and fixed charges.....	80,204.74	3,949.41	1,348.89	19,095.37	44,626.18
Net surplus.....	8,933.90	863.86	1,105.36	7,623.41	4,824.29
Net loss.....					
NUMBER OF CONSUMERS					
Domestic service.....	827	108	63	753	726
Commercial light service.....	90	32	12	79	133
Power service.....	29	5	2	12	19
Total.....	946	145	77	844	878

"B"—Continued

Hydro Municipalities for Year Ended December 31, 1945

Ingersoll	Iroquois	Jarvis	Kemptville	Kincardine	Kingston
5,823	925	557	1,158	2,189	32,463
\$ c.	\$ c.	\$ c.	\$ c.	\$ c.	\$ c.
35,725.02	7,270.60	2,923.81	8,704.85	15,664.70	204,378.27
20,389.70	3,327.42	1,998.27	6,204.29	8,712.46	136,129.99
44,940.37	761.86	3,870.55	3,289.66	12,365.32	163,843.93
1,976.92	1,072.30			1,410.86	16,358.93
4,809.67	906.00	858.00	1,786.00	4,218.58	22,019.05
623.59	980.26		254.42	29.21	
1,310.93	185.25	442.77	746.45	828.60	10,883.25
109,776.20	14,503.69	10,093.40	20,985.67	43,229.73	553,613.42
78,152.65	6,609.50	6,079.50	10,153.23	22,348.62	300,623.18
184.30				456.55	7,563.86
					2,069.65
4,150.91	807.41	97.57	1,903.31	2,543.30	11,281.33
299.88	64.11	17.20	16.83	325.65	1,190.15
2,068.41	174.43	75.05	586.98	273.04	5,469.28
1,443.32				167.66	2,453.35
991.32	209.13	46.47	177.68	1,533.49	5,772.69
					179.11
2,504.56	694.39	722.55	1,060.36	1,442.22	9,079.32
4,321.18	187.79	76.13	524.94	909.00	21,087.98
1,378.05	97.96	2.86	103.73	199.18	9,209.87
283.40	239.16		136.37		4,855.42
		12.02			1,053.12
					3,074.00
5,488.00	519.00	408.00	911.00	2,106.00	24,943.00
					5,907.97
101,265.98	9,602.88	7,537.35	15,574.43	32,304.71	415,813.28
8,510.22	4,900.81	2,556.05	5,411.24	10,925.02	137,800.14
1,568	318	163	391	755	8,023
227	63	41	85	131	1,093
45	5	2	6	18	180
1,840	386	206	482	904	9,296

STATEMENT

Detailed Operating Reports of Electrical Departments of

SOUTHERN ONTARIO SYSTEM—Continued

Municipality.....	Kingsville	Kirkfield	Kitchener	Lakefield
Population.....	2,335	P.V.	36,165	1,327
EARNINGS				
	\$ c.	\$ c.	\$ c.	\$ c.
Domestic service.....	15,624.96	912.16	246,982.51	7,866.62
Commercial light service.....	10,714.73	1,107.92	147,553.68	5,035.85
Commercial power service.....	5,030.02		426,064.64	7,755.76
Municipal power.....	1,025.42		39,026.81	
Street lighting.....	2,751.00	432.00	33,624.38	1,710.00
Merchandise.....				
Miscellaneous.....	1,519.89	66.00	9,680.49	592.51
Total earnings.....	36,666.02	2,518.08	902,932.51	22,960.74
EXPENSES				
Power purchased.....	19,645.52	843.42	612,704.09	9,180.51
Substation operation.....			12,920.19	
Substation maintenance.....			3,689.83	
Distribution system, operation and maintenance.....	2,464.34	212.13	18,938.58	966.85
Line transformer maintenance.....	261.43		2,292.46	
Meter maintenance.....	818.65		9,544.92	232.95
Consumers' premises expenses.....	3.60		5,319.00	
Street lighting, operation and maintenance.....	687.81	43.96	10,290.54	157.34
Promotion of business.....	26.88		37.60	
Billing and collecting.....	2,377.49		14,954.24	595.69
General office, salaries and expenses.....	1,501.76	234.83	16,145.98	939.68
Undistributed expenses.....	562.07		903.01	75.10
Truck operation and maintenance.....	342.70			142.37
Interest.....	1,074.74		4,092.64	807.23
Sinking fund and principal payments on debentures.....	1,358.99		22,100.00	1,758.13
Depreciation.....	1,863.00	206.00	54,458.00	1,015.00
Other reserves.....	1,500.00			
Total operating costs and fixed charges.....	34,488.98	1,540.34	788,391.08	15,870.85
Net surplus.....	2,177.04	977.74	114,541.43	7,089.89
Net loss.....				
NUMBER OF CONSUMERS				
Domestic service.....	650	40	8,964	380
Commercial light service.....	164	20	1,087	68
Power service.....	24		285	10
Total.....	838	60	10,336	458

“B”—Continued

Hydro Municipalities for Year Ended December 31, 1945

Lambeth P.V.	Lanark 670	Lancaster 518	La Salle 1,020	Leamington 5,456	Lindsay 7,680	Listowel 3,209
\$ c.	\$ c.	\$ c.	\$ c.	\$ c.	\$ c.	\$ c.
3,681.65	3,323.73	1,916.21	10,326.06	30,070.99	51,176.92	18,533.71
939.88	1,975.37	1,079.09	1,833.95	20,899.77	31,246.35	11,797.44
267.02	477.09		428.10	25,612.22	52,141.43	19,519.59
437.24				2,125.29	3,061.49	1,041.96
763.00	578.50	512.00	804.00	6,098.66	6,483.86	4,575.00
143.09	31.98	46.67	164.18	2,315.49	3,044.01	118.70
6,231.88	6,386.67	3,553.97	13,556.29	87,122.42	147,154.06	56,618.04
4,209.53	3,672.88	2,002.19	8,472.68	58,214.62	85,812.52	42,442.99
				414.44		682.95
225.37	75.03	157.46	391.53	2,122.97	1,412.57	1,982.24
			20.00	308.76	813.56	214.19
261.10	114.88	73.06		996.40	1,459.67	622.43
			41.29	4.70	768.66	160.43
104.76	49.77	44.84	113.49	967.73	1,908.65	904.67
			10.66	135.62		
370.33		223.54	756.28	2,924.96	4,716.22	1,505.55
38.98	483.44	131.66	252.68	3,441.07	6,785.50	1,056.91
			16.84	819.90	1,918.64	221.33
				383.74	972.88	331.16
					1,539.70	
					8,582.06	
380.00	494.00	403.00	854.00	3,271.00	6,445.00	2,805.00
				4,300.00		
5,590.07	4,890.00	3,035.75	10,929.45	78,305.91	123,135.63	52,929.85
641.81	1,496.67	518.22	2,626.84	8,816.51	24,018.43	3,688.19
144	185	121	288	1,722	2,318	819
28	39	30	15	299	361	164
4	2		3	37	70	27
176	226	151	306	2,058	2,749	1,010

STATEMENT

Detailed Operating Reports of Electrical Departments of

SOUTHERN ONTARIO SYSTEM—Continued

Municipality.....	London	London Twp. V.A.	Long Branch 5,253	Lucan	Lucknow					
Population.....	81,158			583	932					
EARNINGS	S	c.	S	c.	S	c.				
Domestic service.....	596,268.	51	17,549.	00	36,283.	32	4,811.	11	5,574.	93
Commercial light service.....	233,849.	96	2,098.	70	6,681.	45	2,487.	53	3,695.	38
Commercial power service.....	452,714.	10	1,763.	54	10,861.	80	1,273.	38	9,985.	64
Municipal power.....	98,106.	97			2,438.	12			448.	77
Street lighting.....	55,562.	59	1,207.	87	4,620.	11	1,381.	67	1,546.	00
Merchandise.....	530.	26								
Miscellaneous.....	49,493.	63	38.	54	1,363.	96	261.	08	172.	52
Total earnings.....	1,486,526.	02	22,657.	65	62,248.	76	10,214.	77	21,423.	24
EXPENSES										
Power purchased.....	935,753.	36	14,084.	99	34,220.	19	5,645.	59	10,271.	52
Substation operation.....	14,663.	34								
Substation maintenance.....	23,107.	60								
Distribution system, operation and maintenance.....	16,267.	24	678.	82	3,349.	61	221.	04	992.	65
Line transformer maintenance.....	7,235.	02			103.	16				
Meter maintenance.....	16,502.	23	55.	27	635.	12	8.	30	112.	04
Consumers' premises expenses.....	23,290.	50	396.	78	316.	98	177.	53		
Street lighting, operation and main- tenance.....	10,070.	47	127.	77	795.	54	285.	78	171.	67
Promotion of business.....	2,165.	83								
Billing and collecting.....	26,448.	95	1,498.	37	3,883.	76	535.	88		
General office, salaries and expenses.....	53,302.	63	434.	40	2,783.	88	614.	19	1,569.	02
Undistributed expenses.....	36,866.	86	5.	13	983.	00	66.	48		
Truck operation and maintenance.....	5,033.	19								
Interest.....	1,926.	34	55.	59	140.	73	23.	31		
Sinking fund and principal payments on debentures.....	4,502.	52	381.	24	1,536.	73	464.	58		
Depreciation.....	88,237.	05	845.	00	3,432.	00	594.	00	1,061.	00
Other reserves.....	135,128.	12								
Total operating costs and fixed charges.....	1,400,501.	25	18,563.	36	52,180.	70	8,636.	68	14,177.	90
Net surplus.....	86,024.	77	4,094.	29	10,068.	06	1,578.	09	7,245.	34
Net loss.....										
NUMBER OF CONSUMERS										
Domestic service.....	20,979		502		1,618		194		293	
Commercial light service.....	2,365		16		111		52		83	
Power service.....	447		5		10		6		9	
Total.....	23,791		523		1,739		252		385	

“B”—Continued

Hydro Municipalities for Year Ended December 31, 1945

Lynden P.V.	Madoc 1,094	Markdale 700	Markham 1,210	Marmora 938	Martintown P.V.	Maxville 801
\$ c.	\$ c.	\$ c.	\$ c.	\$ c.	\$ c.	\$ c.
2,914.29	5,756.93	3,429.42	9,395.64	4,873.81	972.76	3,158.58
772.25	4,094.63	3,324.83	3,127.77	2,358.04	1,239.79	2,429.07
767.53	1,846.15	1,802.97	3,126.82	205.82		
465.96	1,448.32	192.07	334.92			
128.09	349.26	959.00	1,293.50	1,298.00	176.00	1,044.51
				79.70		
		310.75	576.51	245.45	100.55	255.06
5,048.12	13,495.29	10,019.04	17,855.16	9,060.82	2,489.10	6,887.22
3,322.84	7,224.92	4,929.06	9,895.27	4,463.36	1,332.84	3,862.57
55.24	915.03	425.87	1,053.41	771.64	105.98	495.13
2.81	183.68	113.72	3.75			10.10
35.30			16.25	340.33	30.98	226.85
82.48	328.32	70.12	167.04	225.37	75.68	17.50
239.21	609.70		903.02	926.40	168.62	266.30
	391.46	847.96	220.96	537.66	33.94	345.47
	21.25	16.79	33.66	60.30		54.21
15.79		37.01				28.87
293.49		616.83				
251.00	579.00	576.00	1,202.00	446.00	131.00	431.00
4,298.16	10,253.36	7,633.36	13,495.36	7,771.06	1,879.04	5,738.00
749.96	3,241.93	2,385.68	4,359.80	1,289.76	610.06	1,149.22
101	322	242	354	258	59	181
15	89	76	61	39	24	46
2	6	8	9	1		
118	417	326	424	298	83	227

STATEMENT

Detailed Operating Reports of Electrical Departments of

SOUTHERN ONTARIO SYSTEM—Continued

Municipality.....	Meaford	Merlin	Merritton	Midland	Mildmay
Population.....	2,671	P.V.	3,450	6,636	725
EARNINGS	\$ c.	\$ c.	\$ c.	\$ c.	\$ c.
Domestic service.....	15,518.41	2,191.85	20,727.10	41,158.39	4,340.38
Commercial light service.....	9,842.69	1,943.35	5,000.12	20,438.38	2,832.13
Commercial power service.....	11,016.55	1,416.09	218,837.63	82,001.57	1,099.20
Municipal power.....	1,025.78		1,903.86	2,820.15	
Street lighting.....	3,422.37	777.00	3,579.00	6,376.00	651.41
Merchandise.....	13.58			1,091.44	
Miscellaneous.....	656.19	449.90	2,019.29	2,341.85	310.29
Total earnings.....	41,495.57	6,778.19	252,067.00	156,227.78	9,233.41
EXPENSES					
Power purchased.....	21,258.03	3,325.09	201,800.25	89,325.98	4,283.46
Substation operation.....			385.95	2,700.54	
Substation maintenance.....				452.44	
Distribution system, operation and maintenance.....	2,306.23	363.78	3,397.33	4,327.37	336.81
Line transformer maintenance.....	151.70	33.83	308.60	830.64	
Meter maintenance.....	310.43	20.79	462.69	1,379.45	162.79
Consumers' premises expenses.....	98.94	115.71	32.27	106.37	221.15
Street lighting, operation and maintenance.....	621.10	58.33	1,008.50	1,032.99	163.10
Promotion of business.....		27.12		24.00	
Billing and collecting.....	1,015.43	393.36	2,356.96	2,137.70	
General office, salaries and expenses..	888.13	272.27	2,050.03	1,713.31	494.98
Undistributed expenses.....	637.28	1.54	342.41	1,434.81	
Truck operation and maintenance....	277.24		274.27	239.95	
Interest.....					309.62
Sinking fund and principal payments on debentures.....					735.16
Depreciation.....	2,109.00	356.00	5,286.00	9,727.00	386.00
Other reserves.....					
Total operating costs and fixed charges.....	29,673.51	4,967.82	217,705.26	115,432.55	7,093.07
Net surplus.....	11,822.06	1,810.37	34,361.74	40,795.23	2,140.34
Net loss.....					
NUMBER OF CONSUMERS					
Domestic service.....	799	128	977	1,743	194
Commercial light service.....	161	55	62	211	59
Power service.....	20	3	17	53	2
Total.....	980	186	1,056	2,007	255

"B"—Continued

Hydro Municipalities for Year Ended December 31, 1945

Millbrook 673	Milton 1,955	Milverton 970	Mimico 8,400	Mitchell 1,531	Moorefield P.V.	Morrisburg 1,436
\$ c.	\$ c.	\$ c.	\$ c.	\$ c.	\$ c.	\$ c.
4,379.36	14,263.35	6,057.90	69,460.98	14,310.57	1,385.40	10,994.77
1,981.74	7,959.80	4,031.73	13,490.69	7,437.71	1,491.15	6,339.59
1,962.19	28,292.33	5,708.57	8,477.74	6,901.20	200.08	3,392.13
787.08	2,279.93	534.92	8,149.60	1,137.52		727.65
	259.72	1,035.80	8,158.06	2,602.88	350.00	2,124.00
76.52	2,435.20	237.68	1,804.08	3,044.47		
				1,285.50	102.92	172.28
9,186.89	55,490.33	17,606.60	109,541.15	36,719.85	3,529.55	23,750.42
3,460.50	38,185.78	13,383.18	65,480.57	19,670.82	2,209.92	8,515.07
	246.68		318.23	739.00		2,554.15
346.89	3,662.45	747.56	8,277.12	1,584.89	53.42	823.05
97.28	392.38		144.32	459.40		70.73
279.36	332.38	72.14	808.92	536.60	34.85	316.35
	82.59		2,678.94	225.81		
268.18	533.38	207.89	1,600.20	341.51		273.98
				7.50	63.14	
632.75	838.67	714.29	3,465.08	982.18		1,325.18
608.64	1,359.19	352.42	1,651.78	1,248.91	180.31	419.65
	138.10	34.73	459.99	1,049.68	5.79	176.41
	528.92		587.47	633.17		347.51
						383.05
						4,908.58
269.00	1,840.00	611.00	5,138.00	2,526.00	184.00	1,060.00
5,962.60	48,140.52	16,123.21	90,610.62	30,005.47	2,731.43	21,173.71
3,224.29	7,349.81	1,483.39	18,930.53	6,714.38	798.12	2,576.71
185	559	271	2,344	530	70	437
60	111	89	165	137	29	111
5	16	10	27	25	2	17
250	686	370	2,536	692	101	565

STATEMENT

Detailed Operating Reports of Electrical Departments of

SOUTHERN ONTARIO SYSTEM—Continued

Municipality.....	Mount Brydges P.V.	Mount Forest 1,753	Napanee	Neustadt	Newbury
Population.....			3,298	418	233
EARNINGS					
	\$ c.	\$ c.	\$ c.	\$ c.	\$ c.
Domestic service.....	2,654.30	10,253.61	28,280.00	2,092.68	1,360.91
Commercial light service.....	1,012.12	8,783.39	19,373.20	1,056.38	458.72
Commercial power service.....	852.84	5,898.81	12,013.10	505.89	174.17
Municipal power.....		1,010.35	120.00		
Street lighting.....	807.00	2,275.92	4,074.24	663.00	720.00
Merchandise.....			1,976.02		
Miscellaneous.....	458.61	380.79	1,068.21	478.02	159.99
Total earnings.....	5,784.87	28,602.87	66,904.77	4,795.97	2,873.79
EXPENSES					
Power purchased.....	3,170.95	18,381.66	31,797.47	1,262.09	1,247.23
Substation operation.....					
Substation maintenance.....					
Distribution system, operation and maintenance.....	94.46	1,082.11	4,001.00	527.08	218.61
Line transformer maintenance.....			124.67		
Meter maintenance.....	452.27	150.60	621.08		41.61
Consumers' premises expenses.....	16.89		1,213.40		
Street lighting, operation and main- tenance.....	79.72	316.56	791.31	55.81	67.06
Promotion of business.....					
Billing and collecting.....	238.94	772.76	2,176.17		167.77
General office, salaries and expenses..	74.81	198.67	7,942.24	452.81	36.90
Undistributed expenses.....	6.39	95.70	3,432.37		6.20
Truck operation and maintenance.....		51.54	773.86		
Interest.....	15.14	98.52			
Sinking fund and principal payments on debentures.....	275.23	1,205.62			
Depreciation.....	320.00	1,271.00	2,808.00	534.00	284.00
Other reserves.....					
Total operating costs and fixed charges.....	4,744.80	23,624.74	55,681.57	2,831.79	2,069.38
Net surplus.....	1,040.07	4,978.13	11,223.20	1,964.18	804.41
Net loss.....					
NUMBER OF CONSUMERS					
Domestic service.....	170	509	920	118	76
Commercial light service.....	40	138	215	25	19
Power service.....	5	17	24	2	1
Total.....	215	664	1,159	145	96

"B"—Continued

Hydro Municipalities for Year Ended December 31, 1945

Newcastle 690	New Hamburg 1,454	Newmarket* 3,956	New Toronto 8,374	Niagara Falls 19,138	Niagara-on- the-Lake 1,802
\$ c.	\$ c.	\$ c.	\$ c.	\$ c.	\$ c.
5,232.23	10,026.77	18,089.70	48,282.00	134,099.25	19,706.63
1,661.74	4,911.46	12,810.13	21,226.75	74,326.74	7,166.17
3,061.93	8,408.22	9,579.80	233,023.75	100,205.48	5,361.69
.....	1,545.56	13,099.10	14,760.43	1,157.07
655.02	2,217.00	3,456.71	7,652.94	25,120.86	3,822.70
.....	335.44
260.18	620.03	2,403.72	5,581.41	324.56
.....
10,871.10	26,183.48	45,481.90	325,688.26	354,094.17	37,874.26
.....
5,427.40	16,248.11	35,101.41	263,035.51	183,535.31	19,795.71
.....	277.30	468.98	11,107.60	205.40
.....	348.57
640.13	1,431.51	1,747.79	7,069.63	12,701.21	1,588.38
33.90	26.22	307.41	67.20	1,190.74	206.37
188.59	276.27	344.46	1,763.10	7,165.67	678.95
274.31	54.09	108.01	2,277.08	471.99
.....
116.47	246.27	672.87	1,188.92	2,747.47	815.53
.....	52.65	21.50
681.10	954.36	1,222.16	4,880.16	8,936.29	1,318.30
282.42	1,156.93	774.26	6,951.94	13,459.65	1,480.12
93.36	386.31	34.15	1,832.98	5,902.57	1,284.43
.....	315.49	81.50	471.56	2,996.82	390.03
.....	2,297.91	830.51
.....
.....	14,553.04	2,480.52
585.00	1,177.00	2,554.00	5,327.00	21,349.00	3,009.00
.....
8,322.68	22,602.51	43,657.56	292,696.01	290,220.36	34,576.74
.....
2,548.42	3,580.97	1,824.34	32,992.25	63,873.81	3,297.52
.....
.....
233	386	1,138	2,064	5,006	641
35	106	170	222	750	102
6	12	30	36	116	11
.....
274	504	1,338	2,322	5,872	754

* 8 months' operation.

STATEMENT

Detailed Operating Reports of Electrical Departments of

SOUTHERN ONTARIO SYSTEM—Continued

Municipality.....	North York Twp. V.A.	Norwich	Norwood	Oil Springs 426	Omemees
Population.....		1,199	694		598
EARNINGS	\$ c.	\$ c.	\$ c.	\$ c.	\$ c.
Domestic service.....	239,262.95	10,067.41	5,747.40	2,137.54	3,581.66
Commercial light service.....	34,769.28	5,044.77	2,992.53	1,444.46	909.77
Commercial power service.....	141,427.54	1,754.20	1,309.39	5,485.75	3,477.21
Municipal power.....	29,974.15	500.45			
Street lighting.....	4,613.82	2,220.00	1,606.00	646.00	986.04
Merchandise.....		1,634.50		11.56	
Miscellaneous.....	4,367.69	404.35	719.31	543.23	208.60
Total earnings.....	454,415.43	21,625.68	12,374.63	10,268.54	9,163.28
EXPENSES					
Power purchased.....	228,593.87	12,021.93	4,657.76	5,710.12	5,158.98
Substation operation.....	399.46				
Substation maintenance.....					
Distribution system, operation and maintenance.....	17,764.81	2,185.54	530.86	388.86	550.12
Line transformer maintenance.....	1,472.36	35.59	57.87	31.39	
Meter maintenance.....	4,762.92	114.07	106.59	47.55	200.46
Consumers' premises expenses.....	2,345.10	184.73		5.21	
Street lighting, operation and main- tenance.....	1,334.02	223.97	86.15	34.27	284.07
Promotion of business.....					
Billing and collecting.....	12,562.59	1,101.22	570.63	529.38	
General office, salaries and expenses..	9,853.87	1,085.67	378.89	213.38	474.78
Undistributed expenses.....	5,128.13	149.13		21.79	10.76
Truck operation and maintenance....	5,563.46	109.77	80.43		
Interest.....	7,976.88		711.33		
Sinking fund and principal payments on debentures.....	22,067.05		1,695.21		
Depreciation.....	24,250.00	735.00	962.00	744.00	671.00
Other reserves.....					
Total operating costs and fixed charges.....	344,074.52	17,946.62	9,837.72	7,725.95	7,350.17
Net surplus.....	110,340.91	3,679.06	2,536.91	2,542.59	1,813.11
Net loss.....					
NUMBER OF CONSUMERS					
Domestic service.....	7,585	401	253	108	176
Commercial light service.....	372	89	61	36	30
Power service.....	73	9	6	33	6
Total.....	8,030	499	320	177	212

"B"—Continued

Hydro Municipalities for Year Ended December 31, 1945

Orangeville 2,559	Orono P.V.	Oshawa 26,824	Ottawa 163,829	Otterville P.V.	Owen Sound 13,402
\$ c.	\$ c.	\$ c.	\$ c.	\$ c.	\$ c.
17,819.41	4,615.90	244,828.75	643,752.25	2,938.11	77,440.17
12,509.69	1,992.73	82,963.58	314,712.83	1,965.30	52,609.29
6,232.38	303.68	315,656.11	63,881.40	470.29	85,282.26
972.83		10,542.68	22,937.67	77.28	1,536.20
2,569.80	955.00	12,578.36	82,147.00	906.50	11,643.58
91.28		7,643.30			2,453.43
817.08	372.74	9,880.67	15,974.26	187.50	671.70
41,012.47	8,240.05	684,093.45	1,143,405.41	6,544.98	231,636.63
24,624.56	3,383.59	363,369.31	599,921.46	3,272.83	138,968.09
		1,697.88	34,095.74		5,428.05
			1,143.49		
2,274.20	195.66	18,557.44	28,094.33	251.52	4,346.43
54.50	29.32	414.50	2,565.64		950.62
395.83	112.54	7,029.57	13,780.34	9.00	1,693.18
43.87	5.00	24,589.52	4,231.83		17.85
846.15	80.94	1,750.01	35,015.36	104.18	1,687.06
		481.08	3,857.98		497.58
1,744.48	621.66	13,950.78	51,434.88	335.14	6,335.77
751.17	393.71	13,776.86	32,054.95	313.39	8,380.43
151.20	27.05	6,341.66	23,117.27	6.50	3,627.25
			3,580.89		932.31
		2,792.24	12,089.55		
		18,000.00	12,553.38		
1,864.00	238.00	18,047.00	123,405.00	433.00	6,539.00
			53,612.65		
32,749.96	5,087.47	490,797.85	1,034,554.74	4,725.56	179,403.62
8,262.51	3,152.58	193,295.60	108,850.67	1,819.42	52,233.01
750	183	6,971	15,805	146	3,726
155	39	727	1,495	48	555
27	2	119	207	5	105
932	224	7,817	17,507	199	4,386

STATEMENT

Detailed Operating Reports of Electrical Departments of

SOUTHERN ONTARIO SYSTEM—Continued

Municipality.....	Paisley	Palmerston	Paris	Parkhill	Penetanguishene
Population.....	577	1,396	4,524	801	4,018
EARNINGS					
	\$ c.	\$ c.	\$ c.	\$ c.	\$ c.
Domestic service.....	4,193.74	11,776.66	27,755.38	6,251.77	14,088.87
Commercial light service.....	2,561.44	5,191.87	10,930.90	3,643.13	8,800.13
Commercial power service.....	963.59	7,408.46	24,245.04	2,024.66	22,113.32
Municipal power.....		1,452.40	1,220.47	564.12	2,207.02
Street lighting.....	1,333.00	2,495.40	5,614.00	1,724.98	2,325.83
Merchandise.....		57.05			229.17
Miscellaneous.....	206.75	410.26	1,481.70	264.50	884.81
Total earnings.....	9,258.52	28,792.10	71,247.49	14,473.16	50,649.15
EXPENSES					
Power purchased.....	4,840.77	20,119.49	42,415.62	8,895.28	24,683.50
Substation operation.....			624.25		
Substation maintenance.....					56.70
Distribution system, operation and maintenance.....	758.50	576.92	2,976.22	718.31	3,576.36
Line transformer maintenance.....		181.51	265.94	25.76	364.13
Meter maintenance.....	125.85	595.26	968.62	290.40	565.99
Consumers' premises expenses.....		436.70	585.56	100.00	187.03
Street lighting, operation and maintenance.....	178.01	432.14	1,856.51	180.55	446.26
Promotion of business.....					
Billing and collecting.....		1,051.65	2,117.60	555.65	1,738.84
General office, salaries and expenses.....	829.89	606.43	1,404.03	36.12	1,143.28
Undistributed expenses.....		74.86	636.27	16.47	153.83
Truck operation and maintenance.....		200.92	583.51	125.30	432.21
Interest.....		7.94			
Sinking fund and principal payments on debentures.....					
Depreciation.....	436.00	1,925.00	4,680.00	686.00	2,682.00
Other reserves.....					7,000.00
Total operating costs and fixed charges.....	7,169.02	26,208.82	59,114.13	11,629.84	43,030.13
Net surplus.....	2,089.50	2,583.28	12,133.36	2,843.32	7,619.02
Net loss.....					
NUMBER OF CONSUMERS					
Domestic service.....	209	400	1,220	315	838
Commercial light service.....	54	95	193	85	112
Power service.....	3	14	27	9	21
Total.....	266	509	1,440	409	971

"B"—Continued

Hydro Municipalities for Year Ended December 31, 1945

Perth 4,230	Peterborough 27,871	Petrolia 2,684	Picton 3,690	Plattsville P.V.	Point Edward 1,221
\$ c.	\$ c.	\$ c.	\$ c.	\$ c.	\$ c.
29,726.33	203,373.29	14,771.95	25,143.91	2,627.13	7,547.38
17,787.25	97,958.12	9,240.77	15,834.20	1,797.60	3,147.65
16,911.87	191,755.39	25,522.17	6,578.73	2,040.95	43,965.96
1,048.23	6,876.49		1,902.80		
3,088.50	24,730.02	3,125.50	3,749.82	408.00	1,793.70
4,546.37		365.09	1,892.86		
2,773.13	12,700.21	1,094.09	1,733.42	268.55	708.26
75,881.68	537,393.52	54,119.57	56,835.74	7,142.23	57,162.95
37,439.11	291,552.37	28,566.16	37,639.58	4,828.16	46,243.51
416.51	7,243.09	244.25			
	572.10				
1,812.70	22,224.16	3,557.21	1,513.67	35.52	362.03
173.15	2,203.43	529.52	222.79		8.04
666.61	6,975.08	1,005.96	829.63		439.27
	5,880.20	617.83			
504.44	6,668.36	1,251.48	629.57	48.99	286.77
6.71	169.45	103.38	8.00		67.06
2,148.88	12,072.90	1,496.91	1,838.04	264.50	1,237.93
3,648.25	7,848.74	2,425.72	3,108.12	46.67	1,111.57
595.54	9,449.70	199.96	232.88	6.88	31.12
916.70	1,570.12	495.26	232.08		
1,601.83	12,424.23	195.54			
3,660.48	5,682.04	2,282.57			
3,439.00	27,321.00	2,785.00	3,069.00	245.00	1,002.00
	300.00				3,256.10
57,021.91	420,156.97	45,756.75	49,323.36	5,475.72	54,045.40
18,859.77	117,236.55	8,362.82	7,512.38	1,666.51	3,117.55
1,119	7,695	825	1,200	124	355
195	984	149	212	23	45
30	177	55	35	2	11
1,344	8,856	1,029	1,447	149	411

STATEMENT

Detailed Operating Reports of Electrical Departments of

SOUTHERN ONTARIO SYSTEM—Continued

Municipality.....	Port Colborne 7,187	Port Credit 2,249	Port Dalhousie 1,747	Port Dover 2,001	Port Elgin 1,276
Population.....					
EARNINGS					
	\$ c.	\$ c.	\$ c.	\$ c.	\$ c.
Domestic service.....	32,928.51	19,699.45	22,466.46	11,580.25	13,129.82
Commercial light service.....	21,126.07	7,274.31	5,109.10	5,799.05	7,280.72
Commercial power service.....	14,281.07	4,934.00	7,215.71	5,871.07	3,602.12
Municipal power.....	6,604.91	1,165.69			791.21
Street lighting.....	9,058.92	2,918.50	1,686.00	2,591.97	2,452.72
Merchandise.....					
Miscellaneous.....	3,208.70	793.93	681.97	461.80	
Total earnings.....	87,208.18	36,785.88	37,159.24	26,304.14	27,256.59
EXPENSES					
Power purchased.....	41,566.99	22,658.02	21,312.69	15,163.63	15,699.30
Substation operation.....					
Substation maintenance.....					
Distribution system, operation and maintenance.....	6,668.11	1,812.36	3,287.99	2,720.87	999.26
Line transformer maintenance.....	1,515.83	205.86	50.69	37.55	2.64
Meter maintenance.....	1,615.54	283.31	807.41	637.44	162.54
Consumers' premises expenses.....	108.55	941.87	195.12	131.17	134.14
Street lighting, operation and maintenance.....	3,073.23	1,144.12	293.15	598.40	214.23
Promotion of business.....	231.99				
Billing and collecting.....	2,931.93	1,376.83	1,528.98	815.86	715.34
General office, salaries and expenses.....	2,032.84	555.81	1,272.02	1,299.24	273.87
Undistributed expenses.....	1,280.77	138.41	289.33	138.54	43.36
Truck operation and maintenance.....	1,599.21		855.24	579.52	171.02
Interest.....	658.30	85.36		7.34	561.28
Sinking fund and principal payments on debentures.....	2,952.61	396.09			2,514.92
Depreciation.....	3,748.00	1,537.00	1,533.00	1,326.00	1,420.00
Other reserves.....	8,000.00				
Total operating costs and fixed charges.....	77,983.90	31,135.04	31,425.62	23,455.56	22,911.90
Net surplus.....	9,224.28	5,650.84	5,733.62	2,848.58	4,344.69
Net loss.....					
NUMBER OF CONSUMERS					
Domestic service.....	1,682	652	704	781	525
Commercial light service.....	238	89	72	125	129
Power service.....	25	14	12	16	7
Total.....	1,945	755	788	922	661

“B”—Continued

Hydro Municipalities for Year Ended December 31, 1945

Port Hope	Port McNicoll	Port Perry	Port Rowan	Port Stanley	Prescott
4,881	825	1,275	584	833	3,318
\$ c.	\$ c.	\$ c.	\$ c.	\$ c.	\$ c.
35,697.20	4,234.82	10,291.33	3,328.98	17,121.29	25,061.42
16,068.26	823.10	3,925.30	2,457.15	4,877.86	12,605.67
39,947.14		2,863.37	105.43	3,929.39	14,240.57
1,720.49		412.46		912.40	1,435.98
4,197.14	900.00	1,668.73	846.66	2,565.24	4,180.50
285.69					
1,089.65	61.62	228.75	224.15	730.81	181.15
99,005.57	6,019.54	19,389.94	6,962.37	30,136.99	57,705.29
62,632.66	2,274.70	11,162.94	3,684.63	20,133.36	34,567.89
					1,595.35
1,374.34	759.43	1,341.21	273.51	2,765.88	4,360.53
552.19			3.75	193.90	194.87
1,536.36	178.58	330.68	6.53	109.14	308.60
1,806.27				214.45	501.18
1,243.72	236.11	188.65	112.38	369.96	739.80
34.95					
2,919.38	745.50	913.97	336.63	1,289.53	1,403.07
4,162.98	355.30	496.63	64.30	1,160.82	2,594.05
1,473.76	92.72		6.88	416.61	534.63
407.04				304.89	
		185.91	154.81		
		1,504.12	805.22		
3,850.00	371.00	809.00	338.00	1,244.00	2,629.00
				1,000.00	
81,993.65	5,013.34	16,933.11	5,786.64	29,202.54	49,428.97
17,011.92	1,006.20	2,456.83	1,175.73	934.45	8,276.32
1,444	251	391	178	950	827
202	18	79	41	85	152
41		10	2	11	23
1,687	269	480	221	1,046	1,002

STATEMENT

Detailed Operating Reports of Electrical Departments of

SOUTHERN ONTARIO SYSTEM—Continued

Municipality.....	Preston	Priceville	Princeton	Queenston	Renfrew
Population.....	6,707	P.V.	P.V.	P.V.	5,673
EARNINGS	\$ c.	\$ c.	\$ c.	\$ c.	\$ c.
Domestic service.....	41,118.06	638.52	2,811.44	3,048.06	29,038.29
Commercial light service.....	22,201.14	162.92	938.48	1,482.35	20,617.28
Commercial power service.....	59,504.93	303.91	2,674.67		24,219.74
Municipal power.....	1,258.39				
Street lighting.....	5,790.31	34.00	468.00	460.01	4,900.00
Merchandise.....					
Miscellaneous.....	1,351.31	72.66	204.47	242.86	8,976.95
Total earnings.....	131,224.14	1,212.01	7,097.06	5,233.28	87,752.26
EXPENSES					
Power purchased.....	90,338.46	315.00	4,808.18	2,780.93	6,429.94
Substation operation.....	4,570.91				12,074.43
Substation maintenance.....	12.81				764.13
Distribution system, operation and maintenance.....	2,181.56	172.23	45.51	256.35	1,941.17
Line transformer maintenance.....	280.44			66.75	96.13
Meter maintenance.....	921.67		7.78	16.00	656.90
Consumers' premises expenses.....	621.92		47.33	151.34	11.65
Street lighting, operation and maintenance.....	888.80	47.28	63.60	3.02	1,153.64
Promotion of business.....					47.15
Billing and collecting.....	1,967.26		317.35	243.69	3,295.78
General office, salaries and expenses.....	2,852.13	149.07	87.62	162.33	5,151.80
Undistributed expenses.....	1,077.24		1.92	35.63	1,264.94
Truck operation and maintenance.....	362.06				469.98
Interest.....	374.65			24.79	5,058.82
Sinking fund and principal payments on debentures.....	1,197.56			94.32	17,184.77
Depreciation.....	7,477.00	193.00	201.00	317.00	9,757.00
Other reserves.....					
Total operating costs and fixed charges.....	115,124.47	876.58	5,580.29	4,152.15	65,358.23
Net surplus.....	16,099.67	335.43	1,516.77	1,081.13	22,394.03
Net loss.....					
NUMBER OF CONSUMERS					
Domestic service.....	1,701	36	96	82	1,366
Commercial light service.....	226	9	22	17	227
Power service.....	51	3	3		58
Total.....	1,978	48	121	99	1,651

"B"—Continued

Hydro Municipalities for Year Ended December 31, 1945

Richmond 412	Richmond Hill 1,454	Ridgetown 1,911	Ripley 358	Riverside 5,686	Rockwood P.V.	Rodney 718
\$ c.	\$ c.	\$ c.	\$ c.	\$ c.	\$ c.	\$ c.
2,737.68	11,740.85	9,407.31	3,252.57	44,340.08	4,531.33	3,621.01
1,142.34	4,494.96	8,295.60	1,985.62	6,469.11	1,195.44	2,333.60
.....	2,057.04	6,111.92	2,286.79	4,486.21	65.54	1,981.58
.....	387.30	1,145.90	3,627.54
390.00	1,543.42	3,452.29	1,096.00	4,151.58	819.00	1,132.08
.....	19.29	61.52	723.33	21.65
5.16	283.21	1,459.48	1,508.93	132.77	200.05
4,275.18	20,526.07	29,934.02	8,620.98	65,306.78	6,765.73	9,268.32
2,568.17	12,647.35	17,456.35	3,800.84	38,335.09	4,342.74	5,521.25
.....	42.76
270.58	697.68	1,995.46	191.99	2,338.19	133.30	584.44
.....	285.64	79.12	58.84	53.40
35.85	61.14	102.51	63.17	561.28	92.24	33.81
.....	175.85	306.49	2,219.80	19.88
98.36	149.76	797.85	107.43	871.62	89.29	156.03
226.73	1,189.42	1,920.43	2,414.64	401.99
44.11	332.00	1,254.04	544.40	3,277.87	698.21	519.21
.....	4.73	7.84	746.88	67.76	32.75
.....	735.84	698.94
117.82	56.24	259.85	58.03
448.88	719.68	768.21	142.57
328.00	901.00	1,327.00	575.00	3,339.00	415.00	703.00
.....	1,000.00
4,138.50	16,158.93	27,965.37	6,310.89	54,925.19	6,117.86	8,005.88
136.68	4,367.14	1,968.65	2,310.09	10,381.59	647.87	1,262.44
.....
93	431	604	133	1,629	180	256
22	75	138	51	72	30	67
.....	15	20	2	13	2	6
115	521	762	186	1,714	212	329

STATEMENT

Detailed Operating Reports of Electrical Departments of

SOUTHERN ONTARIO SYSTEM—Continued

Municipality.....	Rosseau	Russell	St. Catharines	St. Clair Beach	St. George
Population.....	179	P.V.	34,541	230	P.V.
EARNINGS					
	\$ c.	\$ c.	\$ c.	\$ c.	\$ c.
Domestic service.....	1,754.06	3,604.81	194,040.79	3,115.29	3,341.55
Commercial light service.....	805.24	1,663.23	107,842.60	1,849.81	1,459.17
Commercial power service.....	279.99		417,186.72	200.90	4,279.82
Municipal power.....					
Street lighting.....	797.17	848.00	28,367.88		513.00
Merchandise.....					
Miscellaneous.....		177.50	12,886.48	307.95	383.07
Total earnings.....	3,818.46	6,293.54	760,324.47	5,473.95	9,976.61
EXPENSES					
Power purchased.....	1,016.56	2,836.52	519,765.38	3,645.40	6,388.97
Substation operation.....			7,614.55		
Substation maintenance.....					
Distribution system, operation and maintenance.....	21.57	389.61	21,184.12	325.26	155.66
Line transformer maintenance.....			1,745.11	37.28	
Meter maintenance.....	16.00	21.35	7,737.57	23.50	53.71
Consumers' premises expenses.....		12.90	1,857.90	58.05	
Street lighting, operation and main- tenance.....	60.00	78.13	4,409.71		149.39
Promotion of business.....			383.76		
Billing and collecting.....	329.97	460.73	17,120.08	357.12	412.27
General office, salaries and expenses..	107.76	153.54	13,918.26	209.46	203.55
Undistributed expenses.....			8,035.56		
Truck operation and maintenance.....			2,160.25		
Interest.....	406.29	43.62	1,050.00		
Sinking fund and principal payments on debentures.....	670.86	793.17	3,500.00		
Depreciation.....	381.00	249.00	18,226.00	340.00	281.00
Other reserves.....			4,000.00		
Total operating costs and fixed charges.....	3,010.01	5,038.57	632,708.25	4,996.07	7,644.55
Net surplus.....	808.45	1,254.97	127,616.22	477.88	2,332.06
Net loss.....					
NUMBER OF CONSUMERS					
Domestic service.....	65	124	8,887	108	164
Commercial light service.....	12	31	1,094	6	28
Power service.....	1		216	1	3
Total.....	78	155	10,197	115	195

"B"—Continued

Hydro Municipalities for Year Ended December 31, 1945

St. Jacobs P.V.		St. Marys 4,005		St. Thomas 17,773		Sarnia 20,082		Scarborough Twp. V.A.		Seaforth 1,724	
\$	c.	\$	c.	\$	c.	\$	c.	\$	c.	\$	c.
4,215.64		31,465.74		147,175.51		126,014.43		141,923.12		12,493.53	
2,066.15		12,621.53		62,055.58		67,465.29		27,123.09		9,667.14	
5,223.62		22,208.83		70,439.23		60,695.58		24,536.42		17,216.86	
.....		2,424.73		5,244.66		4,842.63		15,158.72		747.58	
430.00		4,948.00		15,126.85		20,043.43		15,264.30		2,134.50	
.....		118.76			163.69			279.94	
292.50		944.51		5,664.60		26,293.98		3,637.50		346.25	
12,227.91		74,732.10		305,706.43		305,519.03		227,643.15		42,885.80	
8,998.67		47,029.57		200,206.25		154,293.99		120,879.70		27,356.66	
.....		2,810.78		9,653.82		11,646.73		
.....			272.52		753.30		350.47		108.56	
69.51		2,885.79		6,998.61		6,941.69		8,594.01		1,116.77	
16.25		185.53		658.02		1,306.29		1,260.72		301.35	
59.62		1,391.28		2,305.42		7,938.16		3,951.55		401.34	
.....		950.69		10,703.21		5,835.71		1,424.67		313.86	
15.00		1,188.00		1,695.12		6,862.32		2,605.21		374.62	
.....		43.20		576.58		344.12		
423.34		1,619.82		8,332.99		11,358.44		7,005.22		1,083.57	
228.83		3,264.63		9,745.04		17,222.70		6,073.50		1,389.71	
38.82		1,673.08		5,816.65		6,942.20		1,997.17		102.73	
.....		375.97			2,440.89		2,229.45		314.47	
.....		620.55			313.09	
.....		1,425.67			555.16	
535.00		4,343.00		20,883.00		15,772.00		11,770.00		1,539.00	
.....			30,000.00			100.00	
10,385.04		69,807.56		277,847.23		279,658.54		168,141.67		35,370.89	
1,842.87		4,924.54		27,859.20		25,860.49		59,501.48		7,514.91	
.....		
139		1,084		4,737		5,518		6,113		525	
33		174		618		634		406		119	
9		40		86		90		46		22	
181		1,298		5,441		6,242		6,565		666	

STATEMENT

Detailed Operating Reports of Electrical Departments of

SOUTHERN ONTARIO SYSTEM—Continued

Municipality.....	Shelburne	Simcoe	Smiths Falls	Smithville	Southamp- ton
Population.....	985	6,047	7,708	P.V.	1,596
EARNINGS					
	\$ c.	\$ c.	\$ c.	\$ c.	\$ c.
Domestic service.....	6,089.97	29,437.47	53,345.30	3,704.53	11,288.94
Commercial light service.....	4,047.55	32,888.24	19,030.33	2,673.44	6,223.94
Commercial power service.....	3,040.90	31,023.01	30,681.65	2,754.62	7,881.51
Municipal power.....	286.56	2,966.79	615.98		973.06
Street lighting.....	882.00	5,296.44	7,758.99	1,236.00	2,519.23
Merchandise.....	4.80				
Miscellaneous.....	496.00	3,513.86	3,586.63	417.06	28.08
Total earnings.....	14,847.78	105,125.81	115,018.88	10,785.65	28,914.76
EXPENSES					
Power purchased.....	8,118.64	69,290.01	62,620.76	5,034.58	15,612.72
Substation operation.....			463.43		
Substation maintenance.....		228.20	901.15		
Distribution system, operation and maintenance.....	543.94	6,252.70	6,221.16	1,120.93	1,071.49
Line transformer maintenance.....	203.28	859.54	288.68	10.34	
Meter maintenance.....	193.92	1,806.33	892.42	51.84	206.09
Consumers' premises expenses.....		298.80	1,696.23	22.64	128.31
Street lighting, operation and main- tenance.....	50.51	682.71	847.67	183.49	487.74
Promotion of business.....		116.65	112.84		
Billing and collecting.....	761.85	2,915.77	4,327.52	786.11	856.06
General office, salaries and expenses..	119.74	3,006.56	3,241.91	211.06	501.87
Undistributed expenses.....	8.35	341.71	1,461.29	38.12	82.13
Truck operation and maintenance.....		1,567.74	616.34	200.00	253.78
Interest.....		513.46		219.74	194.97
Sinking fund and principal payments on debentures.....		2,696.23		828.23	1,975.98
Depreciation.....	898.00	6,000.00	6,192.00	435.00	1,515.00
Other reserves.....		4,300.00			
Total operating costs and fixed charges.....	10,898.23	100,876.41	89,883.40	9,142.08	22,886.14
Net surplus.....	3,949.55	4,249.40	25,135.48	1,643.57	6,028.62
Net loss.....					
NUMBER OF CONSUMERS					
Domestic service.....	318	1,691	2,033	190	583
Commercial light service.....	75	333	268	54	91
Power service.....	14	49	38	5	12
Total.....	407	2,073	2,339	249	686

"B"—Continued

Hydro Municipalities for Year Ended December 31, 1945

Springfield 401	Stamford Twp. V.A.	Stayner 1,162	Stirling 984	Stouffville 1,295	Stratford 17,161
\$ c.	\$ c.	\$ c.	\$ c.	\$ c.	\$ c.
2,273.20	75,548.73	6,456.78	6,942.69	7,638.96	150,950.81
801.75	14,812.65	4,094.65	3,620.59	4,162.82	59,990.78
1,253.15	16,249.63	2,780.93	1,207.38	1,225.16	55,081.00
	2,715.57	97.02	236.48		9,461.84
611.50	8,331.00	1,462.00	1,747.08	1,430.00	16,944.87
	1,192.34		118.35		1,453.13
185.62	2,210.98	258.27	519.45	705.50	11,462.59
5,125.22	121,060.90	15,149.65	14,392.02	15,162.44	305,345.02
2,861.96	51,397.83	7,782.84	6,676.63	9,836.18	180,100.87
	701.28		240.00		6,805.61
			1.47		4,359.93
78.48	9,915.51	909.63	697.45	612.97	10,579.21
	216.88				484.47
	2,753.98	133.20	104.75	289.84	3,850.55
	4,398.80	80.04	5.84	82.01	3,028.18
68.25	1,688.35	270.27	242.28	216.38	2,472.74
	32.39				1,509.75
377.86	4,272.18	584.29	651.38	784.16	9,116.84
163.03	5,429.52	412.54	1,417.16	552.41	9,140.58
4.88	2,394.63	3.83	98.06	49.71	3,787.20
	2,578.12		409.03		1,239.42
80.31	2,197.13				4,300.00
320.67	9,036.83				1,154.50
481.00	10,866.00	851.00	1,147.00	799.00	19,547.00
	10,000.00				
4,436.44	117,879.43	11,027.64	11,691.05	13,222.66	261,476.85
688.78	3,181.47	4,122.01	2,700.97	1,939.78	43,868.17
135	2,593	335	294	420	4,604
22	162	85	70	89	604
4	20	17	10	6	121
161	2,775	437	374	515	5,329

STATEMENT

Detailed Operating Reports of Electrical Departments of

SOUTHERN ONTARIO SYSTEM—Continued

Municipality.....	Strathroy	Streets- ville 707	Sunder- land P.V.	Sutton	Swansea
Population.....	3,001			894	7,110
EARNINGS	\$ c.	S c.	S c.	S c.	S c.
Domestic service.....	25,120.13	6,007.66	3,088.90	9,067.12	66,639.66
Commercial light service.....	13,121.29	2,244.77	1,360.95	3,557.22	10,050.93
Commercial power service.....	16,564.22	3,393.99	377.59	1,773.69	23,417.39
Municipal power.....	1,754.95				2,188.46
Street lighting.....	4,439.03	1,517.00	645.60	1,862.92	5,543.93
Merchandise.....					
Miscellaneous.....	1,211.87	811.57	92.50	359.82	2,739.35
Total earnings.....	62,211.49	13,974.99	5,565.54	16,620.77	110,579.72
EXPENSES					
Power purchased.....	36,885.36	6,089.58	3,145.08	11,312.70	68,743.28
Substation operation.....	869.70	1,025.02			
Substation maintenance.....					
Distribution system, operation and maintenance.....	1,269.39	902.11	295.29	1,185.77	3,343.87
Line transformer maintenance.....	577.44	74.18			294.18
Meter maintenance.....	536.94	120.91	5.70	124.66	1,110.04
Consumers' premises expenses.....	1,365.65				3,506.28
Street lighting, operation and main- tenance.....	1,040.79	88.05	115.67	336.48	826.31
Promotion of business.....					
Billing and collecting.....	975.16	1,071.41	485.57	741.78	4,032.87
General office, salaries and expenses..	2,735.08	155.30	113.35	235.15	2,232.08
Undistributed expenses.....	986.28	47.32		38.71	629.31
Truck operation and maintenance....	740.69			289.05	644.58
Interest.....	638.98	433.73			2,346.41
Sinking fund and principal payments on debentures.....	2,686.00	689.66			3,875.41
Depreciation.....	2,964.00	1,194.00	305.00	840.00	3,846.00
Other reserves.....					
Total operating costs and fixed charges.....	54,271.46	11,891.27	4,465.66	15,104.30	95,430.62
Net surplus.....	7,940.03	2,083.72	1,099.88	1,516.47	15,149.10
Net loss.....					
NUMBER OF CONSUMERS					
Domestic service.....	890	205	149	478	2,109
Commercial light service.....	175	48	39	77	97
Power service.....	32	6	2	5	16
Total.....	1,097	259	190	560	2,222

"B"—Continued

Hydro Municipalities for Year Ended December 31, 1945

Tara	Tavistock	Tecumseh	Teeswater	Thamesford	Thamesville	Thedford
482	1,037	2,794	846	P.V.	777	573
\$ c.	\$ c.	\$ c.	\$ c.	\$ c.	\$ c.	\$ c.
2,979.97	8,612.44	15,445.30	4,512.13	4,459.87	3,807.74	3,351.08
1,552.97	4,496.97	5,244.16	2,745.63	1,394.58	3,007.89	2,465.15
1,674.21	9,043.85	1,401.71	2,208.89	2,089.05	1,866.21	1,683.20
	429.13	288.55	180.00		169.92	
821.12	1,317.60	1,435.00	1,029.00	591.25	1,332.62	1,110.00
	9.44	181.96				
301.26	402.77	716.86	354.01	239.32	580.56	367.57
7,329.53	24,312.20	24,713.57	11,029.66	8,774.07	10,764.94	8,977.00
3,897.58	18,020.56	13,073.15	5,979.57	7,313.89	6,531.65	4,496.44
642.04	514.05	2,112.12	663.42	333.63	538.90	295.26
	1.50	16.66				91.13
5.75	384.29	602.72	147.69	264.13	228.19	82.40
	155.67	1,271.18	160.17	191.77		
96.72	212.08	650.71	150.00	110.56	249.11	196.62
		43.85				
	1,110.72	1,283.97		316.38	353.70	319.85
411.07	617.60	1,454.26	729.50	132.02	179.40	111.73
8.91	35.93	159.52		8.44	12.13	9.82
		240.14				
	36.25					
	354.06					
542.00	806.00	2,212.00	686.00	380.00	667.00	399.00
5,604.07	22,248.71	23,120.28	8,516.35	9,050.82	8,760.08	6,002.25
1,725.46	2,063.49	1,593.29	2,513.31		2,004.86	2,974.75
				276.75		
157	300	727	236	151	243	189
35	96	58	62	36	69	49
6	9	3	5	6	6	2
198	405	788	303	193	318	240

STATEMENT
Detailed Operating Reports of Electrical Departments of

SOUTHERN ONTARIO SYSTEM—Continued

Municipality.....	Thornbury	Thorndale	Thornton	Thorold	Tilbury
Population.....	803	P.V.	P.V.	5,517	1,995
EARNINGS					
	\$ c.	\$ c.	\$ c.	\$ c.	\$ c.
Domestic service.....	5,162.99	1,951.98	1,231.07	22,166.27	7,867.50
Commercial light service.....	3,023.22	715.55	453.27	9,094.35	7,408.14
Commercial power service.....	2,409.77	1,181.55	280.31	54,938.75	32,305.79
Municipal power.....				2,282.23	225.00
Street lighting.....	1,425.60	384.00	25.00	3,819.27	1,875.00
Merchandise.....					
Miscellaneous.....		67.50	75.00	2,237.05	1,336.26
Total earnings.....	12,021.58	4,300.58	2,064.65	94,537.92	51,017.69
EXPENSES					
Power purchased.....	3,951.67	3,007.31	1,108.88	67,168.34	37,982.44
Substation operation.....	2,973.13			3,123.84	
Substation maintenance.....					
Distribution system, operation and maintenance.....	954.10	232.69	186.34	2,260.96	1,212.28
Line transformer maintenance.....				30.81	20.80
Meter maintenance.....	117.51	4.89		566.46	707.59
Consumers' premises expenses.....		3.50		159.48	
Street lighting, operation and maintenance.....	183.44	49.55	86.26	822.42	339.20
Promotion of business.....					
Billing and collecting.....	759.13	185.36		2,428.95	817.26
General office, salaries and expenses..	219.33	53.14	180.57	997.00	996.20
Undistributed expenses.....	140.17			260.37	200.06
Truck operation and maintenance.....				665.21	275.46
Interest.....	137.58	28.25			
Sinking fund and principal payments on debentures.....	674.24	134.38			
Depreciation.....	816.00	251.00	301.00	2,353.00	1,192.00
Other reserves.....					3,000.00
Total operating costs and fixed charges.....	10,926.30	3,950.07	1,863.05	80,836.84	46,743.29
Net surplus.....	1,095.28	350.51	201.60	13,701.08	4,274.40
Net loss.....					
NUMBER OF CONSUMERS					
Domestic service.....	261	86	68	1,286	521
Commercial light service.....	65	21	13	163	129
Power service.....	11	2	2	18	16
Total.....	337	109	83	1,467	666

"B"—Continued

Hydro Municipalities for Year Ended December 31, 1945

Tillsonburg 4,031	Toronto* 676,887	Toronto Twp. V.A.	Tottenham 454	Trafalgar Twp. No. 1 V.A.	Trafalgar Twp. No. 2 V.A.
S c.	S c.	S c.	S c.	S c.	S c.
22,250.73	4,198,627.30	101,064.03	3,534.44	19,572.00	6,774.09
21,350.11	2,929,153.15	25,051.51	1,082.39	1,017.71	915.45
15,805.13	4,817,810.27	10,275.98	1,552.32	2,706.78	174.07
1,685.22	1,408,714.53		221.35		
5,021.13	446,546.67	5,973.78	868.16		
354.78	14,452.74		1.41		
770.62	440,307.04	3,360.97	103.67	552.96	235.54
67,237.72	14,255,611.70	145,726.27	7,363.74	23,849.45	8,099.15
37,406.00	*7,973,627.46	83,906.88	4,152.39	12,459.87	5,029.18
1,306.61	228,942.78				
	321,562.17				
2,674.81	382,682.18	5,953.23	589.92	2,537.54	976.25
14.57	53,015.46	712.27		68.43	51.43
926.72	121,274.10	912.31	72.65	158.05	7.50
339.94	275,468.38	282.81		237.47	
993.54	134,923.98	1,091.61	119.42		
	130,799.90				
2,764.65	451,484.25	9,699.29	417.09	1,542.88	
4,676.13	380,954.32	8,729.23	221.80	374.18	755.94
214.86	329,235.94	593.88		405.29	25.21
218.69		2,186.20		530.30	
342.96	528,174.50	601.82	108.78		329.93
392.86	607,485.38	1,517.21	711.34		960.39
4,514.00	1,149,345.22	9,094.00	415.00	1,175.00	562.00
5,000.00	†800,000.00				
61,786.34	13,868,977.02	125,310.74	6,808.39	19,489.01	8,697.83
5,451.38	386,634.68	20,415.53	555.35	4,360.14	
					598.68
1,278	155,112	3,305	176	415	170
262	24,330	220	38	6	20
38	5,289	34	8	8	2
1,578	184,731	3,559	222	429	192

* Includes 1945 cost adjustment.

† Provision for renovation of street lighting system and other capital assets.

STATEMENT

Detailed Operating Reports of Electrical Departments of

SOUTHERN ONTARIO SYSTEM—Continued

Municipality.....	Trenton	Tweed	Uxbridge	Victoria Harbour 894	Walkerton
Population.....	9,849	1,250	1,439		2,723
EARNINGS	\$ c.	\$ c.	\$ c.	\$ c.	\$ c.
Domestic service.....	41,473.91	7,553.87	10,337.74	3,900.49	20,453.59
Commercial light service.....	21,646.76	5,142.10	4,561.41	946.72	13,197.74
Commercial power service.....	84,362.92	4,786.91	2,700.48		10,776.21
Municipal power.....	4,880.79	374.41	484.73	106.66	514.29
Street lighting.....	8,721.98	1,982.77	1,798.95	663.00	2,923.86
Merchandise.....		214.19	40.14		
Miscellaneous.....	3,178.20	329.75	197.50	122.20	
Total earnings.....	164,264.56	20,384.00	20,120.95	5,739.07	47,865.69
EXPENSES					
Power purchased.....	92,005.97	10,630.07	12,498.71	2,154.62	23,713.66
Substation operation.....					
Substation maintenance.....	29.87				
Distribution system, operation and maintenance.....	2,047.03	815.19	760.59	302.49	1,992.77
Line transformer maintenance.....	294.97				284.01
Meter maintenance.....	3,739.85	310.22	204.86	169.35	314.06
Consumers' premises expenses.....	1,158.70		171.30		52.17
Street lighting, operation and main- tenance.....	853.66	355.38	174.47	192.90	364.20
Promotion of business.....	52.17				150.71
Billing and collecting.....	4,551.92	847.54	553.49	759.94	1,421.99
General office, salaries and expenses..	6,925.34	235.37	766.20	343.43	1,612.61
Undistributed expenses.....	2,053.14	11.44	11.89		268.68
Truck operation and maintenance....	1,158.98				4.72
Interest.....					1,016.33
Sinking fund and principal payments on debentures.....					3,592.70
Depreciation.....	7,784.00	794.00	637.00	414.00	2,198.00
Other reserves.....					
Total operating costs and fixed charges.....	122,655.60	13,999.21	15,778.51	4,336.73	36,986.61
Net surplus.....	41,608.96	6,384.79	4,342.44	1,402.34	10,879.08
Net loss.....					
NUMBER OF CONSUMERS					
Domestic service.....	1,880	334	447	281	701
Commercial light service.....	277	80	92	29	137
Power service.....	55	15	12	1	19
Total.....	2,212	429	551	311	857

“B”—Continued

Hydro Municipalities for Year Ended December 31, 1945

Wallace- burg 5,088	Wardville 226	Warkworth P.V.	Waterdown 916	Waterford 1,352	Waterloo 9,460	Watford 972
\$ c.	\$ c.	\$ c.	\$ c.	\$ c.	\$ c.	\$ c.
27,577.27	1,458.23	2,592.65	6,181.10	7,531.25	69,958.26	8,464.89
19,208.22	947.79	1,516.11	1,646.71	3,926.37	27,010.74	4,144.75
126,913.40	37.67	122.24	1,406.47	4,541.29	72,617.19	4,528.72
4,064.43			104.83	333.20	3,187.85	311.90
4,991.04	666.00	611.28	1,092.50	1,518.00	8,054.62	1,633.44
2,926.95						
2,728.17	155.24	194.75	300.36	510.56	3,627.56	648.72
188,409.48	3,264.93	5,037.03	10,731.97	18,360.67	184,456.22	19,732.42
128,900.26	1,643.29	2,667.16	6,454.35	11,522.46	135,583.34	12,186.78
422.06					1,631.16	
					906.71	
4,347.66	180.39	187.79	942.60	1,519.38	4,902.11	1,427.10
676.97				55.64	993.48	24.75
1,806.79		24.16	178.75	131.99	1,961.00	116.75
11.00	33.71				1,567.47	213.84
1,115.65	42.55	37.57	205.25	262.90	1,434.80	208.68
222.50						
2,569.36	100.95	221.90	691.75	698.65	4,338.44	692.59
5,366.07	66.90	49.28	192.07	299.13	2,978.35	832.40
1,480.25	0.77		39.96	93.39	433.41	41.41
1,236.67				300.00	588.64	375.71
170.85		353.41				
2,830.82		446.23				
7,627.00	227.00	212.00	1,072.00	840.00	8,868.00	789.00
12,500.00						
171,283.91	2,295.56	4,199.50	9,776.73	15,723.54	166,186.91	16,909.01
17,125.57	969.37	837.53	955.24	2,637.13	18,269.31	2,823.41
1,520	68	137	280	414	2,358	307
237	18	36	36	78	267	83
52	1	1	10	15	71	8
1,809	87	174	326	507	2,696	398

STATEMENT

Detailed Operating Reports of Electrical Departments of

SOUTHERN ONTARIO SYSTEM—Continued

Municipality.....	Waubau- shene P.V.	Welland	Wellesley	Welling- ton 909	West Lorne 791
Population.....	P.V.	15,780	P.V.		
EARNINGS	\$ c.	\$ c.	\$ c.	\$ c.	\$ c.
Domestic service.....	3,621.69	57,133.16	2,594.73	6,798.54	3,990.03
Commercial light service.....	876.13	44,419.39	1,464.29	3,015.55	3,391.05
Commercial power service.....	34.80	214,119.41	1,238.31	2,887.40	5,040.70
Municipal power.....	158.10	3,326.83			
Street lighting.....	495.80	16,423.54	660.00	1,075.50	1,069.98
Merchandise.....					
Miscellaneous.....	6.31	10,033.03	219.11	360.00	547.42
Total earnings.....	5,192.83	345,455.36	6,176.44	14,136.99	14,039.18
EXPENSES					
Power purchased.....	2,775.87	239,686.62	3,725.33	7,006.22	8,260.13
Substation operation.....		8,383.21			
Substation maintenance.....		750.45			
Distribution system, operation and maintenance.....	200.77	7,349.60	224.86	937.72	479.28
Line transformer maintenance.....		2,093.26	24.75		
Meter maintenance.....	150.42	6,395.39	97.54	61.15	33.66
Consumers' premises expenses.....		3,722.70	33.96		41.60
Street lighting, operation and main- tenance.....	126.49	3,504.02	48.10	127.59	161.39
Promotion of business.....					
Billing and collecting.....	270.80	7,494.00	286.50	526.20	928.85
General office, salaries and expenses..	274.28	9,039.38	163.67	250.55	240.36
Undistributed expenses.....		929.02	20.57	287.87	
Truck operation and maintenance.....		1,236.03		322.92	
Interest.....		1,305.33		171.54	
Sinking fund and principal payments on debentures.....				595.26	
Depreciation.....	510.00	12,960.00	303.00	694.00	619.00
Other reserves.....					
Total operating costs and fixed charges.....	4,308.63	304,849.01	4,928.28	10,981.02	10,764.27
Net surplus.....	884.20	40,606.35	1,248.16	3,155.97	3,274.91
Net loss.....					
NUMBER OF CONSUMERS					
Domestic service.....	239	3,283	138	341	236
Commercial light service.....	22	468	44	68	55
Power service.....	2	93	6	10	8
Total.....	263	3,844	188	419	299

"B"—Continued

Hydro Municipalities for Year Ended December 31, 1945

Weston 6,333	Westport 663	Wheatley 716	Whitby 4,641	Warton 1,709	Williams- burg P.V.	Winchester 959
\$ c.	\$ c.	\$ c.	\$ c.	\$ c.	\$ c.	\$ c.
60,332.57	4,151.71	3,698.19	32,807.57	7,888.01	1,788.81	7,247.66
14,704.78	2,911.88	3,833.96	14,363.73	7,367.19	1,994.26	4,748.49
70,409.80		2,665.15	18,379.96	4,988.40	296.12	2,018.69
857.81		504.88	1,993.18	2,618.23		
7,551.24	1,009.43	1,879.50	4,994.04	2,174.13	326.40	944.00
590.87	295.12	293.00	1,660.30	578.30	714.04	457.76
154,447.07	8,368.14	12,874.68	74,198.78	25,614.26	5,119.63	15,416.60
110,602.62	4,055.64	7,673.00	32,239.25	13,163.62	2,773.72	9,089.65
603.85			473.15			
7,140.01	326.01	842.40	3,277.38	1,795.63	201.13	666.92
602.10	28.15		923.58	84.66		
287.28	27.13	119.00	672.12	206.54	39.25	304.12
1,326.78		157.14	419.74		207.76	121.23
1,711.68	108.19	342.67	1,411.12	498.15	31.78	105.74
1,888.78	770.75	496.97	2,596.59	890.64	495.28	745.36
3,127.20	349.73	322.50	2,455.85	540.99	109.55	323.80
601.41	31.41	47.09	934.24	266.38		
497.53			228.51	151.28		
65.00	393.08		330.25	969.83		
	862.86		2,589.03	2,031.24		
7,773.00	352.00	1,071.00	4,494.00	1,226.00	206.00	579.00
136,227.24	7,304.95	11,071.77	53,044.81	21,824.96	4,064.47	11,935.82
18,219.83	1,063.19	1,802.91	21,153.97	3,789.30	1,055.16	3,480.78
1,737	158	246	1,065	461	92	312
192	51	76	167	107	35	85
33		7	28	19	1	3
1,962	209	329	1,260	587	128	400

STATEMENT

Detailed Operating Reports of Electrical Departments of

SOUTHERN ONTARIO SYSTEM—Continued

Municipality.....	Winder- mere 100	Windsor 117,031	Wingham 2,051	Wood- bridge 1,089
EARNINGS				
	\$ c.	\$ c.	\$ c.	\$ c.
Domestic service.....	2,567.00	735,692.16	14,701.67	8,229.90
Commercial light service.....	561.42	427,653.53	10,005.23	2,126.50
Commercial power service.....	709.04	711,433.40	17,848.03	9,276.11
Municipal power.....		19,345.02	1,228.16	809.12
Street lighting.....	325.00	113,432.38	3,295.81	999.26
Merchandise.....			2,391.19	
Miscellaneous.....		44,378.09	48.43	344.60
Total earnings.....	4,162.46	2,051,934.58	49,518.52	21,785.49
EXPENSES				
Power purchased.....	1,817.90	1,192,905.33	23,563.01	16,931.47
Substation operation.....		52,161.77	2,598.05	
Substation maintenance.....		25,831.80		
Distribution system, operation and maintenance.....	144.56	76,955.37	2,507.84	217.72
Line transformer maintenance.....		17,347.35	187.58	
Meter maintenance.....	4.20	39,875.57	495.83	84.49
Consumers' premises expenses.....		54,828.64	95.78	171.05
Street lighting, operation and main- tenance.....	31.75	65,103.02	674.42	65.88
Promotion of business.....		8,741.31		
Billing and collecting.....		65,274.66	831.40	
General office, salaries and expenses.....	226.50	57,644.87	759.28	830.99
Undistributed expenses.....	6.07	11,455.26	742.10	24.76
Truck operation and maintenance.....		18,979.18	617.75	
Interest.....	182.47	18,808.33	1,132.77	78.19
Sinking fund and principal payments on debentures.....	719.05	45,630.32	2,040.68	554.35
Depreciation.....	480.00	165,011.00	4,327.00	738.00
Other reserves.....				
Total operating costs and fixed charges.....	3,612.50	1,916,553.78	40,573.49	19,696.90
Net surplus.....	549.96	135,380.80	8,945.03	2,088.59
Net loss.....				
NUMBER OF CONSUMERS				
Domestic service.....	70	27,274	597	323
Commercial light service.....	11	3,367	194	47
Power service.....	2	513	24	9
Total.....	83	31,154	815	379

“B”—Continued

Hydro Municipalities for Year Ended December 31, 1945

Woodstock	Woodville	Wyoming	York Twp.	Zurich	SOUTHERN ONTARIO SYSTEM SUMMARY
12,916	381	480	V.A.	P.V.	
\$ c.	\$ c.	\$ c.	\$ c.	\$ c.	\$ c.
92,155.55	2,417.16	2,728.14	498,427.95	3,907.94	14,726,973.82
58,545.57	944.90	1,575.01	78,586.61	3,333.56	7,740,433.31
105,319.42	685.16	933.29	164,093.98		15,061,009.18
7,449.96			7,157.08		2,045,242.76
9,068.04	434.39	688.50	46,354.65	679.34	1,828,314.89
					65,590.57
3,600.50	165.84	78.00	9,916.51	269.82	1,051,138.75
276,139.04	4,647.45	6,002.94	804,536.78	8,190.66	42,518,703.28
204,007.36	2,493.78	3,722.02	412,490.28	4,950.67	25,407,828.00
6,043.11			3,603.25		603,321.88
			2,508.28		422,715.87
5,114.85	283.80	248.91	13,382.04	219.66	1,190,737.73
97.97		67.45	5,971.11		148,336.76
3,803.44	167.87	72.20	15,779.06	11.28	440,038.56
1,309.21			11,923.26		573,222.84
3,784.14	149.92	118.83	8,106.67	230.16	460,850.11
2,135.50					168,519.27
5,111.86	404.59	252.49	42,630.92	274.72	1,223,899.20
4,111.14	97.85	131.79	33,109.34	119.95	1,145,863.81
2,329.62		7.81	6,220.09	6.88	617,571.66
1,762.88					116,663.66
		3.84	3,739.20	60.49	689,515.64
			17,300.05	332.12	1,221,323.59
11,733.00	210.00	377.00	43,111.00	370.00	2,636,651.49
20,775.00					1,189,541.62
272,119.08	3,807.81	5,002.34	619,874.55	6,575.93	38,256,601.69
4,019.96	839.64	1,000.60	184,662.23	1,614.73	4,262,101.59
3,478	122	172	22,430	148	563,693
481	23	44	1,015	45	77,191
101	2	4	198		13,882
4,060	147	220	23,643	193	654,766

STATEMENT

Detailed Operating Reports of Electrical Departments of

THUNDER BAY SYSTEM

Municipality.....	Fort William	Nipigon Twp. V.A.	Port Arthur	THUNDER BAY SYSTEM SUMMARY
Population.....	28,642		24,469	
EARNINGS				
	\$ c.	\$ c.	\$ c.	\$ c.
Domestic service.....	270,017.78	5,926.07	158,657.24	434,601.09
Commercial light service.....	103,111.48	4,672.80	95,397.99	203,182.27
Commercial power service.....	74,593.06	373.28	315,915.47	390,881.81
Municipal power.....	34,714.54	396.14	34,889.77	70,000.45
Street lighting.....	20,871.57	775.00	29,293.62	50,940.19
Merchandise.....				
Miscellaneous.....	6,305.79	287.43	27,359.59	33,952.81
Total earnings.....	509,614.22	12,430.72	661,513.68	1,183,558.62
EXPENSES				
Power purchased.....	301,283.93	5,814.85	434,651.29	741,750.07
Substation operation.....	8,888.58		31,734.16	40,622.74
Substation maintenance.....	273.37		484.33	757.70
Distribution system, operation and maintenance.....	10,429.57	786.90	17,306.08	28,522.55
Line transformer maintenance.....	1,986.30	22.52	1,738.31	3,747.13
Meter maintenance.....	7,327.82	217.54	9,252.38	16,797.74
Consumers' premises expenses.....	7,567.85			7,567.85
Street lighting, operation and main- tenance.....	8,011.77	127.52	6,185.90	14,325.19
Promotion of business.....	24.75		2,365.32	2,390.07
Billing and collecting.....	22,533.17		17,501.74	40,034.91
General office, salaries and expenses.....	15,391.03	978.12	12,397.23	28,766.38
Undistributed expenses.....		37.36	12,988.45	13,025.81
Truck operation and maintenance.....			1,391.10	1,391.10
Interest.....	13,843.75			13,843.75
Sinking fund and principal payments on debentures.....	5,254.84			5,254.84
Depreciation.....	22,668.00	872.00	32,214.15	55,754.15
Other reserves.....	1,000.00	1,000.00	3,000.00	5,000.00
Total operating costs and fixed charges.....	426,484.73	9,856.81	583,210.44	1,019,551.98
Net surplus.....	83,129.49	2,573.91	78,303.24	164,006.64
Net loss.....				
NUMBER OF CONSUMERS				
Domestic service.....	7,506	261	6,339	14,106
Commercial light service.....	1,094	54	919	2,067
Power service.....	124	4	120	248
Total.....	8,724	319	7,378	16,421

"B"—Concluded

Hydro Municipalities for Year Ended December 31, 1945

NORTHERN ONTARIO DISTRICTS

Capreol 1,675		North Bay 15,827		Sioux Lookout 1,723		Sudbury 35,372		NORTHERN ONTARIO DISTRICTS SUMMARY		ALL SYSTEMS GRAND SUMMARY	
\$	c.	\$	c.	\$	c.	\$	c.	\$	c.	\$	c.
9,518.93		100,905.09		19,809.60		251,336.75		381,570.37		15,543,145.28	
3,636.06		58,933.77		13,220.79		131,517.70		207,308.32		8,150,923.90	
		47,915.94		1,423.32		42,855.64		92,194.90		15,544,085.89	
738.61		6,432.03				11,648.39		18,819.03		2,134,062.24	
1,260.00		11,308.66		1,900.50		28,556.89		43,026.05		1,922,281.13	
										65,590.57	
294.63		7,477.90		884.81		3,970.12		12,627.46		1,097,719.02	
15,448.23		232,973.39		37,239.02		469,885.49		755,546.13		44,457,808.03	
9,121.95		148,304.38		27,859.45		298,302.85		483,588.63		26,633,166.70	
43.17		2,933.47				7,384.20		10,360.84		654,305.46	
										423,473.57	
1,917.71		5,186.93		1,175.80		15,840.64		24,121.08		1,243,381.36	
		519.86		20.10		2,616.97		3,156.93		155,240.82	
257.26		3,632.07		258.21		9,219.34		13,366.88		470,203.18	
		342.01				470.50		812.51		581,603.20	
884.30		2,304.80		352.66		8,848.14		12,389.90		487,565.20	
		36.91				117.64		154.55		171,063.89	
1,413.19		10,336.45		3,120.02		26,738.71		41,608.37		1,305,542.48	
992.55		8,542.62		1,298.21		16,452.22		27,285.60		1,201,915.79	
193.41		3,865.91		162.08		6,012.88		10,234.28		640,831.75	
306.34		1,044.13		473.04		3,841.94		5,665.45		123,720.21	
		3,166.67				3,774.88		6,941.55		710,300.94	
		18,000.00				11,247.14		29,247.14		1,255,825.57	
1,023.00		17,966.00		517.00		24,995.00		44,501.00		2,736,906.64	
						22,280.57		22,280.57		1,216,822.19	
16,152.88		226,182.21		35,236.57		458,143.62		735,715.28		40,011,868.95	
		6,791.18		2,002.45		11,741.87		19,830.85		4,445,939.08	
704.65											
354		3,424		520		8,626		12,924		590,723	
50		662		88		1,060		1,860		81,118	
1		89		2		117		209		14,339	
405		4,175		610		9,803		14,993		686,180	

STATEMENT "C"**Street Lighting Installation in Hydro Municipalities**

Due to restrictions and changes resulting from orders of the Dominion Power Controller and economies effected by municipal co-operative action, which in many municipalities continued until the end of the war to modify the Street Lighting provided, statistics relating to Street Lighting are not presented in this year's Annual Report.

STATEMENT "D"

(pages 310 to 327)

**Statistics relating to the Supply of Electrical Energy to Consumers
in Ontario Urban Municipalities Served by
The Hydro-Electric Power Commission
for the year 1945**

STATEMENT "E"

(pages 328 to 345)

**Cost of Power to Municipalities and Rates to Consumers for
Domestic Service—Commercial Light Service—Power Service
in Ontario Urban Municipalities Served by
The Hydro-Electric Power Commission
for the year 1945**

STATEMENT "D"**Statistics Relating to the Supply of Electrical Energy to Consumers in Urban Municipalities Served by The Hydro-Electric Power Commission**

Regarding the results of Hydro operation from the standpoint of the consumers, the following tabulation gives much useful and interesting information. For each main class of service in each urban municipal utility receiving power at cost from the Commission, Statement "D" lists the revenue, the consumption and the number of consumers, together with unit average costs and consumptions and other pertinent data.

The policy and practice of the Commission has been, and is, to make as widespread and beneficial a distribution of electrical energy as possible, and to extend to every community that can economically be reached by transmission lines, the benefit of electrical service. Even where, in certain localities, by reason of the distance from a source of supply or on account of the small quantity of power required by the municipality, the cost per horsepower to the municipality—and, consequently, the cost of service to the consumer—must unavoidably be higher than in more favourably situated communities, service has not been withheld when the consumers were able and willing to pay the cost.

The accompanying diagram summarizes graphically certain data of Statement "D" respecting the average cost to the consumer. It will be observed that the total amount of energy sold in municipalities where circumstances necessitate rates which result in the higher average costs to the consumer is relatively insignificant. With respect to power service, it should be noted that the statistics of Statement "D", and of the diagram, cover mainly retail power service supplied to the smaller industrial consumers. The average amount of power taken by the industrial consumers served by the municipalities is about 45 horsepower. The Commission serves certain large power consumers direct on behalf of the systems of municipalities.

It should be kept in mind that the revenues reported in Statement "D", and used for purposes of calculating the net unit costs to the consumer, are the total revenues contributed by the consumers, and provide, in addition to the cost of power, sums specifically applicable to the retirement of capital, and also operating surplus which is in part applied to retirement of capital or extension of plant and is in part returned in cash to the consumers.

It should also be noted that average costs per kilowatt-hour or per horsepower if employed indiscriminately as a criterion by means of which to compare the rates or prices for electrical service in various municipalities, will give misleading results. The average cost per kilowatt-hour, as given in Statement "D" for respective classes of service in each municipality, are statistical results obtained by dividing the respective revenues by the aggregate kilowatt-hours sold. As such, the data reflect the combined influence of a number of factors, of which the rates or prices to consumers are but one factor. Owing to the varying influence of factors other than the rates, it is seldom found that in any two municipalities the average cost per kilowatt-hour to the consumers, even of the same classification, is in proportion to the respective rates for service. Instances even occur where for a class of consumers in one municipality, the average costs per kilowatt-hour are substantially lower than for the same class in another municipality, even though the rates are higher.

**COST OF ELECTRICAL SERVICE TO CONSUMERS
IN MUNICIPALITIES SERVED BY
THE HYDRO-ELECTRIC POWER COMMISSION OF ONTARIO**

DOMESTIC SERVICE

THE AREAS OF THE CIRCLES REPRESENT PROPORTIONATELY THE TOTAL KILOWATT-HOURS SOLD FOR DOMESTIC SERVICE IN MUNICIPALITIES WHERE THE AVERAGE CHARGE TO CONSUMERS INCLUSIVE OF ALL CHARGES IS, PER KILOWATT-HOUR



1.6 TO 2.9 CENTS

3.4 PER CENT



3.0 CENTS OR MORE

0.1 PER CENT



COMMERCIAL LIGHT SERVICE

THE AREAS OF THE CIRCLES REPRESENT PROPORTIONATELY THE TOTAL KILOWATT-HOURS SOLD FOR COMMERCIAL LIGHT SERVICE IN MUNICIPALITIES WHERE THE AVERAGE CHARGE TO CONSUMERS INCLUSIVE OF ALL CHARGES IS, PER KILOWATT-HOUR:



2.0 TO 3.9 CENTS

3.3 PER CENT



4.0 CENTS OR MORE

0.1 PER CENT



POWER SERVICE SUPPLIED BY MUNICIPALITIES

THE AREAS OF THE CIRCLES REPRESENT PROPORTIONATELY THE AGGREGATE HORSEPOWER SOLD FOR POWER SERVICE IN MUNICIPALITIES WHERE THE AVERAGE CHARGE TO CONSUMERS INCLUSIVE OF ALL CHARGES IS, PER HORSEPOWER PER YEAR

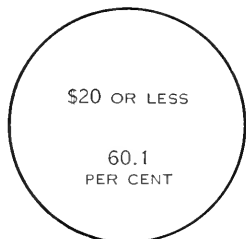

\$30 OR MORE

0.1 PER CENT



With respect to domestic service, for example, instances may be observed where two municipalities have identical prices or rates for domestic service, but the average cost per kilowatt-hour to the consumer varies by as much as 50 per cent or more. Such variations are due principally to differences in the extent of utilization of the service for the operation of electric ranges, water heaters and other appliances, an indication of which is afforded by the statistics of average monthly consumption.

In the case of power service, average unit costs are still less reliable as an indication of the relative rates for service in different municipalities. In the case of hydro-electric power supplied to industries at cost, the rate schedules incorporate charges both for demand and for energy consumption, and thus, although the quantity of power taken by a consumer—that is, the demand as measured in horsepower—is the most important factor affecting costs and revenues, it is not the only one. The number of hours the power is used in the month or year—which, in conjunction with the power, determines the energy consumption, as measured in kilowatt-hours—also affects the costs and revenues. Consequently, in two municipalities charging the same rates for power service, the average cost per horsepower to the consumer will vary in accordance with the consumers' average number of hours use of the power per month. A greater average energy consumption per horsepower increases the average cost per horsepower and decreases the average cost per kilowatt-hour to the consumer, and *vice versa*.*

*In view of the fact that the data of Statement "D" have been misinterpreted in the making of certain comparisons as to the cost of electricity in various territories, it is desirable to add a word of caution respecting their significance. Essentially, the average cost or revenue per kilowatt-hour is *not a criterion of rates* even with similar forms of rate schedules and for the same class of service. Particularly is this true when revenues and consumptions of all classes of service and of all kinds of rate schedules, are indiscriminately lumped together in order to deduce a so-called "average cost or rate per kilowatt-hour" for all services.

In one community rates for each class of service, and the cost to every consumer in each class for any given service and consumption, may be substantially higher than in another community, and yet there may be in the former community a lower "average revenue per kilowatt-hour."

EXAMPLE.—Assume sales of electrical energy by two electric utilities, A and B, in each case 10,000,000 kilowatt-hours.

Class of service	CASE A Higher rates and lower revenues per kilowatt-hour			CASE B Lower rates and higher revenues per kilowatt-hour		
	Energy sales	Rate per kw-hr.	Revenue	Energy sales	Rate per kw-hr.	Revenue
Residence	kw-hr. 1,000,000	cents 4	\$ 40,000	kw-hr. 3,000,000	cents 3	\$ 90,000
Power	9,000,000	1	90,000	7,000,000	0.75	52,500
Total	10,000,000	130,000	10,000,000	142,500
Average revenue.	1.3 cents per kw-hr.			1.425 cents per kw-hr.		

It will be observed that in Case A *the rates* both for residence and for power service are 33 per cent *higher* than in Case B, but the *average revenue* per kilowatt-hour is nearly 9 per cent less.

In this instance, the explanation lies in the *relative quantities* of energy sold to each class. Service to large power consumers entails a smaller capital investment in distribution lines and equipment and lower operating costs per kilowatt-hour delivered, than does service to domestic and to commercial light consumers, and even where the rates for all classes of service are low, produces a smaller average revenue per kilowatt-hour. Consequently, if one electrical utility as compared with another sells a larger proportion of its energy for power purposes, its "average revenue per kilowatt-hour" may easily be lower than that of the other utility even though its rates for every class of service are substantially higher.

Although the derived statistics of Statement "D" are valueless as a means of comparing the *rates* in one municipality with those in another, they nevertheless fulfil a function in affording a general measure of the *economy of service* to consumers in the co-operating Ontario municipalities—an economy that has resulted primarily from the low rates themselves, and secondarily from the extensive use of the service that has been made possible by the low rates.

Actual bills rendered to typical consumers for similar service under closely comparable circumstances constitute the best basis for making comparisons. In researches respecting rates to consumers therefore the actual *rates schedules* of Statement "E" should be employed and not statistics of average revenues per kilowatt-hour, as these are valueless for rate comparisons—and particularly so when all classifications of service are combined.

In any consideration of the relative economies of electrical service in the various municipalities—whether based on the actual rates for service as set forth in Statement "E", or on the derived statistics resulting from the rates and other factors as presented in Statement "D"—full account should be taken respectively of the influence upon costs of such factors as the size of the municipality, the distance from the source of power, the features of the power developments, the sizes and concentrations of adjacent markets for electricity, and the sizes and characters of the loads supplied under the various classifications by the local electrical utility to the consumers.

In Statement "D" account has been taken of the sizes of municipalities by grouping them according to whether they are (i) cities—over 10,000 population; (ii) towns of 2,000 to 10,000 population; or (iii) small towns less than 2,000 population, villages, and suburban areas in townships (which are comparable in respect of conditions of supply to the smaller towns and villages). The populations are also given, and the situation of any municipality with respect to transmission lines and power supplies may be ascertained by consulting the maps at the end of the Report.

A feature of the electrical service in Ontario municipalities served by The Hydro-Electric Power Commission is the strikingly large average annual consumption per domestic consumer. Of the 94 cities and towns with populations of 2,000 or more—in which over 85 per cent of the domestic consumers of the undertaking are served—no less than 93 have an average annual consumption per domestic consumer in excess of 1,000 kilowatt-hours; of these, 77 have an average annual consumption per domestic consumer in excess of 1,500 kilowatt-hours, 51 in excess of 2,000 kilowatt-hours, and 12 in excess of 3,000 kilowatt-hours. In addition 128 smaller urban municipalities have an average annual consumption per domestic consumer exceeding 1,000 kilowatt-hours, including 31 in excess of 2,000 kilowatt-hours.

The high average consumption for domestic service results essentially from the policy of the undertaking in providing service "at cost"; the rate schedules designed according to this principle automatically encourage liberal use of the service. Under the standard rate schedules employed by Ontario municipalities, follow-up rates of 0.8 to 1.2 cents (less 10 per cent) are in common use, and as a rule even where the higher initial rates per kilowatt-hour obtain, it is only necessary for the domestic consumer to reach a monthly charge of from \$2.00 to \$3.00 to obtain the benefit of a follow-up rate of 1.8 cents net or less. The cost of electric cooking is thus within reach of most of the domestic consumers in Ontario. Electric water heating is also encouraged by low flat rates for continuous heaters and by installation of equipment without capital cost to the consumer. In 1941, war conditions made necessary the suspension of new installations for water heating.

STATEMENT

Statistics Relating to the Supply of Electrical Energy to Consumers
For Domestic Service, for Commercial Light Service

Group I—CITIES

Municipality	System	Popula- tion	Domestic service							
			Revenue	Consumption	Number of con- sumers	Average monthly consumption	Average monthly bill	Net cost per kw-hr.		
			\$	c.	kw-hr.		kw-hr.	\$	c.	cents
Bellefville.....	S.O.	15,642	106,469.	17	13,789,061	4,028	285	2.20	0.77	
Brantford.....	S.O.	34,372	185,947.	15	19,162,966	8,499	188	1.82	0.97	
Chatham.....	S.O.	17,807	105,408.	18	7,179,637	4,648	129	1.89	1.47	
Fort William.....	T.B.	28,642	270,017.	78	44,480,694	7,506	494	3.00	0.61	
Galt.....	S.O.	14,693	117,755.	17	9,980,273	4,356	191	2.25	1.18	
Guelph.....	S.O.	23,225	130,221.	34	12,413,988	5,759	180	1.88	1.04	
Hamilton.....	S.O.	174,222	989,413.	53	97,132,631	44,209	183	1.87	1.02	
Kingston.....	S.O.	32,463	204,378.	27	23,812,268	8,023	247	2.12	0.86	
Kitchener.....	S.O.	36,165	246,982.	51	23,975,551	8,964	223	2.30	1.03	
London.....	S.O.	81,158	596,268.	51	63,128,783	20,979	250	2.37	0.94	
Niagara Falls.....	S.O.	19,138	134,099.	25	14,793,375	5,006	246	2.23	0.94	
North Bay.....	N.O.P.	15,827	100,905.	09	8,285,704	3,424	202	2.46	1.22	
Oshawa.....	S.O.	26,824	244,828.	75	18,250,068	6,971	218	2.93	1.34	
Ottawa.....	S.O.	163,829	643,752.	25	85,883,484	15,805	453	3.39	0.75	
Owen Sound.....	S.O.	13,402	77,440.	17	6,350,035	3,726	142	1.73	1.22	
Peterborough.....	S.O.	27,871	203,373.	29	22,520,352	7,695	244	2.20	0.90	
Port Arthur.....	T.B.	24,469	158,657.	24	20,683,880	6,339	272	2.09	0.77	
St. Catharines.....	S.O.	34,541	194,040.	79	20,015,719	8,887	188	1.82	0.97	
St. Thomas.....	S.O.	17,773	147,175.	51	15,696,980	4,737	276	2.59	0.94	
Sarnia.....	S.O.	20,082	126,014.	43	9,444,780	5,518	143	1.90	1.33	
Stratford.....	S.O.	17,161	150,950.	81	13,080,311	4,604	237	2.73	1.15	
Sudbury.....	N.O.P.	35,372	251,336.	75	19,224,053	8,626	186	2.43	1.31	
Toronto.....	S.O.	676,887	4,189,689.	02	421,550,239	154,966	227	2.25	0.99	
Toronto D.C. & 60 cycle*			8,938.	28	308,810	146	176	5.09	2.89	
Welland.....	S.O.	15,780	57,133.	16	5,409,229	3,283	137	1.45	1.06	
Windsor.....	S.O.	117,031	735,692.	16	64,324,475	27,274	197	2.25	1.14	
Woodstock.....	S.O.	12,916	92,155.	55	9,071,790	3,478	217	2.21	1.02	

* This—with the exception of a relatively small D.C. power load—is a special service not created by The Hydro-Electric Power Commission but acquired through the purchase of a privately owned company. It does not include street railway power.

GROUP II—TOWNS

Almonte.....	S.O.	2,136	12,978.	29	1,453,502	674	179	1.60	0.89	
Amherstburg.....	S.O.	2,709	24,534.	29	2,201,466	761	241	2.69	1.11	
Arnprior.....	S.O.	4,049	19,050.	58	1,302,773	915	119	1.74	1.46	
Aurora.....	S.O.	2,990	23,618.	08	1,759,242	832	176	2.37	1.34	
Aylmer.....	S.O.	2,474	16,594.	70	1,459,420	769	158	1.80	1.14	
Barrie.....	SO..	10,469	88,899.	53	8,156,650	2,550	267	2.91	1.09	
Bowmanville.....	S.O.	3,820	32,981.	70	2,403,557	1,143	175	2.40	1.37	
Brampton.....	S.O.	6,157	50,548.	34	4,671,245	1,659	235	2.54	1.08	
Brockville.....	S.O.	11,112	68,171.	22	6,641,554	3,151	176	1.80	1.03	
Carleton Place.....	S.O.	4,217	23,357.	89	1,762,575	1,098	134	1.77	1.33	
Clinton.....	S.O.	2,037	14,254.	13	1,170,389	599	163	1.98	1.21	
Cobourg.....	S.O.	5,022	40,346.	96	2,792,746	1,486	157	2.26	1.44	
Collingwood.....	S.O.	6,318	36,454.	92	2,573,968	1,666	129	1.82	1.42	
Delhi.....	S.O.	2,063	14,193.	92	811,335	635	106	1.86	1.75	
Dundas.....	S.O.	5,588	28,845.	55	2,147,960	1,472	122	1.63	1.34	

"D"

in Ontario Municipalities Served by the Commission
and for Power Service during the year 1945

Population, 10,000 or more

Commercial Light service						Power service			Total number of con- sumers
Revenue	Consumption	Number of con- sumers	Average monthly consumption	Average monthly bill	Net cost per kw-hr.	Revenue	Number of con- sumers	Average monthly horse- power	
\$ c.	kw-hr.		kw-hr.	\$ c.	cents	\$ c.			
61,602.72	6,125,335	640	798	8.02	1.01	57,565.67	108	3,824.2	4,776
94,151.76	9,627,388	1,313	611	5.98	0.98	310,027.83	222	18,293.0	10,034
113,411.10	8,008,962	822	812	11.50	1.42	93,951.11	120	4,949.5	5,590
103,111.48	10,837,833	1,094	826	7.85	0.95	109,307.60	124	6,710.7	8,724
67,359.36	4,225,267	501	703	11.20	1.59	166,731.31	123	9,365.4	4,980
59,920.86	5,146,352	806	532	6.20	1.17	154,452.05	153	9,510.4	6,718
569,569.55	52,417,748	5,565	785	8.53	1.09	2,838,610.50	1,078	157,349.2	50,852
136,129.99	13,076,154	1,093	997	10.38	1.04	180,202.86	180	10,019.6	9,296
147,553.68	10,218,240	1,087	783	11.31	1.44	465,091.45	285	23,301.2	10,336
233,849.96	20,557,618	2,365	724	8.24	1.14	550,821.07	447	31,752.0	23,791
74,326.74	6,699,066	750	744	8.26	1.11	114,965.91	116	6,927.9	5,872
58,933.77	3,897,018	662	491	7.42	1.51	54,347.97	89	2,245.9	4,175
82,963.58	4,697,089	727	538	9.51	1.77	326,198.79	119	14,700.7	7,817
314,712.83	27,716,221	1,495	1,545	17.54	1.14	86,819.07	207	5,756.1	17,507
52,609.29	3,612,580	555	542	7.90	1.46	86,818.46	105	4,790.2	4,386
97,958.12	7,222,900	984	668	9.06	1.40	198,631.98	177	10,862.0	8,856
95,397.99	8,926,699	919	809	8.65	1.07	350,805.24	120	24,153.7	7,378
107,842.60	10,014,740	1,094	763	8.21	1.08	417,186.72	216	24,920.5	10,197
62,055.58	5,484,316	618	740	8.37	1.13	75,683.89	86	4,643.2	5,441
67,465.29	4,987,126	634	656	8.87	1.35	65,538.21	90	3,437.7	6,242
59,990.78	3,786,393	604	522	8.28	1.59	64,542.84	121	3,626.0	5,329
131,517.70	7,697,863	1,060	605	10.34	1.71	54,504.03	117	2,355.9	9,803
2,879,278.15	228,118,378	24,040	791	9.97	1.26	4,825,770.28	4,576	229,911.0	183,582
48,875.00	1,293,230	290	372	14.35	3.86	276,178.84	711	10,762.0	1,147
44,419.39	4,017,814	468	715	7.91	1.11	217,446.24	93	17,391.2	3,844
427,653.53	33,252,673	3,367	823	10.58	1.29	730,778.42	513	41,064.6	31,154
58,545.57	4,732,105	481	820	10.14	1.24	112,769.38	101	6,853.0	4,060

NOTE—The above group of 26 cities utilizes about 80 per cent of the power distributed by the Commission to Ontario municipalities.

†Does not include street railway power.

of Population, 2,000 or more

5,105.27	403,928	101	333	4.21	1.26	6,262.37	23	386.0	798
9,351.67	656,170	140	391	5.57	1.43	10,697.53	15	475.9	916
9,589.62	483,819	164	246	4.87	1.98	19,610.58	22	1,059.1	1,101
8,003.82	574,270	117	409	5.70	1.39	17,555.74	20	852.1	969
12,463.86	933,305	156	499	6.66	1.34	10,177.13	19	618.4	944
47,943.47	3,290,737	426	644	9.38	1.46	34,155.12	61	1,801.5	3,037
11,040.91	619,319	170	304	5.41	1.78	62,684.94	29	2,729.6	1,342
21,114.08	1,441,861	259	464	6.79	1.46	26,219.44	59	1,464.0	1,977
31,579.60	2,608,423	407	534	6.47	1.21	60,268.84	78	3,502.0	3,636
10,123.66	520,560	181	240	4.66	1.94	28,850.21	18	1,585.5	1,289
8,298.01	479,282	125	320	5.53	1.73	6,332.62	19	343.6	743
21,930.06	1,238,968	250	413	7.31	1.77	29,978.70	50	1,578.7	1,786
15,782.93	968,335	208	388	6.32	1.63	39,610.84	48	2,303.7	1,922
11,818.58	557,150	159	292	6.19	2.12	6,926.89	9	278.5	803
17,270.77	1,132,325	200	472	7.20	1.53	42,879.43	39	2,711.6	1,711

STATEMENT

Statistics Relating to the Supply of Electrical Energy to Consumers
For Domestic Service, for Commercial Light Service

Group II—TOWNS

Municipality	System	Popula- tion	Domestic service						
			Revenue		Consumption	Number of con- sumers	Average monthly consumption	Average monthly bill	Net cost per kw. hr.
			\$	c.	kw-hr.		kw-hr.	\$	
Dunnville	S.O.	4,305	15,874	40	1,110,507	1,082	86	1.22	1.42
Elmira	S.O.	2,186	15,514	94	1,293,500	568	190	2.28	1.20
Fergus	S.O.	2,624	19,659	68	1,494,960	770	162	2.13	1.31
Forest Hill	S.O.	13,484	202,577	38	19,751,575	3,728	442	4.53	1.03
Georgetown	S.O.	2,448	23,719	53	1,913,513	849	188	2.33	1.24
Goderich	S.O.	4,987	35,861	24	2,626,257	1,376	159	2.17	1.36
Gravenhurst	S.O.	2,405	12,587	89	1,258,803	619	169	1.69	1.00
Hanover	S.O.	3,165	22,637	91	1,622,032	861	157	2.19	1.40
Hespeler	S.O.	3,021	18,518	05	1,365,367	827	140	1.90	1.36
Humberstone	S.O.	3,287	12,342	97	792,660	753	88	1.37	1.56
Huntsville	S.O.	2,810	17,529	94	1,594,038	726	183	2.01	1.10
Ingersoll	S.O.	5,823	35,725	02	2,994,438	1,568	159	1.90	1.19
Kincardine	S.O.	2,189	15,664	70	836,140	755	92	1.73	1.87
Kingsville	S.O.	2,335	15,624	96	1,068,081	650	137	2.00	1.46
Leamington	S.O.	5,456	30,070	99	2,324,515	1,722	112	1.46	1.29
Lindsay	S.O.	7,680	51,176	92	4,246,440	2,318	153	1.84	1.21
Listowel	S.O.	3,209	18,533	71	1,408,089	819	143	1.89	1.32
Long Branch	S.O.	5,253	36,283	32	3,132,649	1,618	162	1.88	1.16
Meaford	S.O.	2,671	15,518	41	929,355	799	97	1.62	1.67
Merritton	S.O.	3,450	20,727	10	1,753,288	977	150	1.77	1.18
Midland	S.O.	6,636	41,158	39	3,278,550	1,743	157	1.97	1.26
Mimico	S.O.	8,400	69,460	98	6,537,303	2,344	232	2.47	1.06
Napanee	S.O.	3,298	28,280	00	2,292,909	920	208	2.56	1.23
New Toronto	S.O.	8,374	48,282	00	4,238,189	2,064	171	1.95	1.14
Orangeville	S.O.	2,559	17,819	41	1,155,200	750	128	1.98	1.54
Paris	S.O.	4,524	27,755	38	2,369,090	1,220	162	1.90	1.17
Penetanguishene	S.O.	4,018	14,088	87	866,532	838	86	1.40	1.63
Perth	S.O.	4,230	29,726	33	2,255,953	1,119	168	2.21	1.32
Petrolia	S.O.	2,684	14,771	95	869,871	825	88	1.49	1.70
Pictou	S.O.	3,690	25,143	91	2,201,950	1,200	153	1.75	1.14
Port Colborne	S.O.	7,187	32,928	51	2,069,470	1,682	103	1.63	1.58
Port Credit	S.O.	2,249	19,699	45	2,016,105	652	258	2.52	0.98
Port Dover	S.O.	2,001	11,580	25	739,283	781	79	1.24	1.57
Port Hope	S.O.	4,881	35,697	20	3,108,201	1,444	179	2.06	1.15
Prescott	S.O.	3,318	25,061	42	1,993,650	827	200	2.53	1.26
Preston	S.O.	6,707	41,118	06	3,442,798	1,701	169	2.01	1.19
Renfrew	S.O.	5,673	29,038	29	1,895,357	1,366	116	1.77	1.53
Riverside	S.O.	5,686	44,340	08	2,955,141	1,629	151	2.27	1.50
St. Marys	S.O.	4,005	31,465	74	2,298,443	1,084	177	2.42	1.37
Simcoe	S.O.	6,047	29,437	47	2,117,374	1,691	104	1.45	1.39
Smiths Falls	S.O.	7,708	53,345	30	4,761,565	2,033	195	2.19	1.12
Strathroy	S.O.	3,001	25,120	13	2,072,626	890	194	2.35	1.21
Swansea	S.O.	7,110	66,639	66	6,764,893	2,109	267	2.63	0.99
Tecumseh	S.O.	2,794	15,445	30	845,230	727	97	1.77	1.83
Thorold	S.O.	5,517	22,166	27	1,972,230	1,286	128	1.44	1.13
Tillsonburg	S.O.	4,031	22,250	73	1,638,531	1,278	107	1.45	1.36
Trenton	S.O.	9,849	41,473	91	4,629,485	1,880	205	1.84	0.90
Walkerton	S.O.	2,723	20,453	59	1,277,982	701	152	2.43	1.60
Wallaceburg	S.O.	5,088	27,577	27	1,670,295	1,520	92	1.51	1.65
Waterloo	S.O.	9,460	69,958	26	8,251,975	2,358	292	2.47	0.85
Weston	S.O.	6,333	60,332	57	6,994,256	1,737	336	2.89	0.86
Whitby	S.O.	4,641	32,807	57	2,546,928	1,065	199	2.57	1.29
Wingham	S.O.	2,051	14,701	67	866,725	597	121	2.05	1.70

"D"—Continued

in Ontario Municipalities Served by the Commission
and for Power Service during the year 1945
population 2,000 or more

Commercial Light service						Power service			Total number of con- sumers
Revenue	Consumption	Number of con- sumers	Average monthly consumption	Average monthly bill	Net cost per kw-hr.	Revenue	Number of con- sumers	Average monthly horse- power	
\$ c.	kw-hr.		kw-hr.	\$ c.	cents	\$ c.			
14,468.81	1,064,268	226	392	5.34	1.36	20,159.31	28	1,284.6	1,336
9,513.28	551,044	126	364	6.29	1.73	25,402.57	26	1,108.3	729
8,752.76	498,340	120	346	6.08	1.76	19,748.25	14	946.8	904
29,847.52	1,961,087	254	643	9.79	1.52	3,323.71	27	200.3	4,009
9,435.04	547,158	129	353	6.09	1.73	39,825.33	26	1,854.0	1,004
17,844.67	974,711	263	309	5.65	1.83	21,843.37	23	1,033.0	1,662
13,069.58	1,305,208	108	1,007	10.08	1.00	17,659.34	16	956.3	743
9,919.20	541,659	138	327	5.99	1.83	22,569.17	22	1,028.5	1,021
7,340.60	435,499	90	403	6.80	1.69	58,387.54	29	2,827.8	946
4,872.97	326,744	79	341	5.09	1.49	6,932.72	12	413.3	844
12,887.76	922,120	133	578	8.08	1.40	15,602.92	19	226.3	878
20,389.70	1,548,480	227	568	7.49	1.32	46,917.29	45	2,721.4	1,840
8,712.46	337,622	131	215	5.54	2.58	13,776.18	18	523.2	904
10,714.73	653,335	164	332	5.44	1.64	6,055.44	24	363.4	838
20,899.77	1,481,665	299	413	5.82	1.41	27,737.51	37	1,475.5	2,058
31,246.35	1,894,191	361	437	7.21	1.65	55,202.92	70	2,672.7	2,749
11,797.44	734,303	164	373	5.99	1.61	20,561.55	27	1,083.2	1,010
6,681.45	455,105	111	342	5.02	1.47	13,299.92	10	637.6	1,739
9,842.69	521,235	161	270	5.09	1.89	12,042.33	20	584.8	980
5,000.12	368,450	62	495	6.72	1.36	220,741.49	17	11,586.5	1,056
20,438.38	1,316,099	211	520	8.07	1.55	84,821.72	53	4,881.5	2,015
13,490.69	1,028,264	165	519	6.81	1.31	16,627.34	27	761.7	2,536
19,373.20	1,050,963	215	407	7.51	1.84	12,133.10	24	704.7	1,159
21,226.75	1,867,666	222	701	7.97	1.13	246,122.85	36	12,003.0	2,322
12,509.69	684,117	155	368	6.73	1.83	7,205.21	27	427.6	932
10,930.90	755,551	193	326	4.72	1.45	25,465.51	27	1,561.9	1,440
8,800.13	498,051	112	371	6.55	1.77	24,320.34	21	1,068.4	971
17,787.25	1,102,347	195	471	7.60	1.61	17,960.10	30	1,016.2	1,344
9,240.77	471,977	149	264	5.17	1.96	25,522.17	55	972.5	1,029
15,834.20	1,140,760	212	448	6.22	1.39	8,481.53	35	572.4	1,447
21,126.07	1,300,226	238	455	7.40	1.63	20,885.98	25	1,245.2	1,945
7,274.31	490,540	89	459	6.81	1.48	6,099.69	14	280.8	755
5,799.05	396,204	125	264	3.87	1.46	5,871.07	16	323.0	922
16,068.26	991,794	202	409	6.63	1.62	41,667.63	41	2,038.9	1,687
12,605.67	725,096	152	398	6.91	1.74	14,240.57	23	551.8	1,002
22,201.14	1,453,849	226	536	8.19	1.53	60,763.32	51	3,599.7	1,978
20,617.28	1,512,664	227	555	7.57	1.36	24,219.74	58	1,175.8	1,651
6,469.11	368,626	72	427	7.49	1.75	8,113.75	13	335.3	1,714
12,621.53	641,085	174	307	6.04	1.97	24,633.56	40	1,148.5	1,298
32,888.24	2,760,273	403	571	6.80	1.19	33,989.80	49	1,862.2	2,143
19,030.33	1,334,015	268	415	5.92	1.43	31,297.63	38	1,638.8	2,339
13,121.29	803,564	175	382	6.25	1.63	18,319.17	32	1,150.6	1,097
10,050.93	656,030	97	564	8.63	1.53	25,605.85	16	1,262.8	2,222
5,244.16	297,679	58	428	7.53	1.76	1,690.29	3	84.4	788
9,094.35	897,433	163	459	4.65	1.01	57,220.98	18	2,792.4	1,467
21,350.11	1,605,035	262	511	6.79	1.33	17,490.35	38	1,023.3	1,578
21,646.76	1,711,805	277	515	6.51	1.26	89,243.71	55	4,373.4	2,212
13,197.74	659,195	137	401	8.03	2.00	11,290.50	19	428.7	857
19,208.22	1,270,881	237	447	6.75	1.51	130,977.83	52	5,572.6	1,809
27,010.74	2,186,530	267	682	8.43	1.24	75,805.04	71	3,983.1	2,696
14,704.78	1,288,277	192	559	6.38	1.14	71,267.61	33	3,933.8	1,962
14,363.73	928,515	167	463	7.17	1.55	20,373.14	28	907.3	1,260
10,005.23	459,700	194	197	4.30	2.18	19,076.19	24	751.1	815

STATEMENT

Statistics Relating to the Supply of Electrical Energy to Consumers

For Domestic Service, for Commercial Light Service

Group III—SMALL TOWNS (less than 2,000 population).

NOTE—The power used in the smaller places and rural districts is, and possibly must always be, a relatively small proportion of the power distributed by the Commission. Thus, the power used by the small municipalities in the following group, which includes small towns, villages and certain suburban areas in townships, is less than 10 per cent of the power distributed by the Commission to Ontario municipalities. This relatively small proportion of the total power,

Municipality	System	Popula- tion	Domestic service							
			Revenue	Consumption	Number of con- sumers	Average monthly consumption	Average monthly bill	Net cost per kw-hr.		
			\$	c.	kw-hr.		kw-hr.	\$	c.	cents
Acton	S.O.	1,876	14,980.46		1,200,073	552	181	2.26		1.2
Agincourt	S.O.	P.V.	6,231.92		495,515	173	239	3.00		1.3
Ailsa Craig	S.O.	434	2,880.69		181,850	147	103	1.63		1.6
Alexandria	S.O.	1,904	7,694.17		343,988	456	63	1.41		2.2
Alliston	S.O.	1,512	12,779.34		737,917	448	137	2.38		1.7
Alvinston	S.O.	620	3,515.97		116,330	205	47	1.43		3.0
Ancaster Twp.	S.O.		13,769.27		1,006,481	396	212	2.90		1.4
Apple Hill	S.O.	P.V.	1,369.33		36,528	70	43	1.63		3.7
Arkona	S.O.	376	2,827.70		115,161	118	81	2.00		2.5
Arthur	S.O.	836	5,532.37		210,587	240	73	1.92		2.6
Athens	S.O.	643	3,847.25		107,485	180	50	1.78		3.6
Ayr	S.O.	718	6,278.65		412,560	232	148	2.26		1.5
Baden	S.O.	P.V.	4,231.28		343,790	170	169	2.07		1.2
Bath	S.O.	296	2,768.95		82,890	67	103	3.44		3.3
Beachville	S.O.	P.V.	3,985.18		268,517	166	135	2.00		1.5
Beamsville	S.O.	1,306	11,454.17		1,187,156	416	237	2.30		1.0
Beaverton	S.O.	786	7,855.51		469,881	341	115	1.92		1.7
Beeton	S.O.	542	3,333.11		125,630	152	69	1.83		2.7
Belle River	S.O.	845	6,454.32		316,109	336	78	1.60		2.0
Blenheim	S.O.	1,873	9,907.09		640,242	568	94	1.45		1.5
Bloomfield	S.O.	618	3,217.86		187,609	185	85	1.45		1.7
Blyth	S.O.	632	3,876.16		191,908	186	86	1.74		2.0
Bolton	S.O.	609	4,788.99		335,458	191	146	2.09		1.4
Bothwell	S.O.	605	2,757.85		177,020	190	78	1.21		1.6
Bradford	S.O.	1,034	7,357.12		354,414	294	100	2.09		2.1
Braeside	S.O.	367	1,529.91		65,902	92	60	1.39		2.3
Brantford Twp.	S.O.		39,878.27		2,837,629	1,626	145	2.04		1.4
Brechin	S.O.	P.V.	1,446.38		46,856	58	67	2.08		3.1
Bridgeport	S.O.	P.V.	5,208.48		302,320	184	137	2.36		1.7
Bridgen	S.O.	P.V.	2,181.00		91,240	125	61	1.45		2.4
Brighton	S.O.	1,581	12,056.12		526,538	576	76	1.74		2.3
Brussels	S.O.	730	4,944.31		191,550	254	63	1.62		2.6
Burford	S.O.	P.V.	5,459.42		466,257	237	164	1.92		1.2
Burgessville	S.O.	P.V.	1,812.01		90,253	62	121	2.44		2.0
Caledonia	S.O.	1,395	7,269.92		441,511	458	80	1.32		1.7
Campbellville	S.O.	P.V.	1,344.88		76,230	53	120	2.11		1.8
Cannington	S.O.	718	5,729.46		276,680	273	84	1.75		2.1
Capreol	S.O.	1,675	9,518.93		479,130	354	113	2.24		2.0
Cardinal	S.O.	1,641	9,470.35		685,845	396	144	1.99		1.4
Cayuga	S.O.	652	4,345.97		158,892	193	69	1.88		2.7

"D"—Continued

in Ontario Municipalities Served by the Commission
and for Power Service during the year 1945

VILLAGES AND SUBURBAN AREAS

however, exerts upon the economic life of the Province a most beneficial influence. It should further be appreciated that about 35 per cent of these municipalities obtain their power, not from Niagara, but from relatively small water-power developments throughout the Province, or from purchased power. The net cost per kilowatt-hour given in the table is the cost inclusive of all charges. Consult also introduction to Statement "D", page 310.

Commercial Light service						Power service			Total number of consumers
Revenue	Consumption	Number of consumers	Average monthly consumption	Average monthly bill	Net cost per kw-hr.	Revenue	Number of consumers	Average monthly horse-power	
S c.	kw-hr.		kw-hr.	S c.	cents	S c.			
6,168.47	457,479	86	443	5.98	1.3	31,421.99	19	1,414.0	657
1,533.34	59,619	31	160	4.12	2.6	775.70	3	47.0	207
1,111.79	57,677	33	146	2.81	1.9	1,711.11	4	74.2	184
4,779.17	209,201	103	169	3.87	2.3	4,932.11	16	165.5	575
8,293.81	355,692	125	237	5.53	2.3	4,917.60	20	238.0	593
1,902.03	77,102	51	126	3.11	2.5	1,398.65	5	51.1	261
4,819.57	244,692	45	453	8.93	2.0	970.89	9	64.4	450
859.17	35,980	24	125	2.98	2.4	581.70	2	25.6	96
1,358.25	44,822	34	110	3.33	3.0	287.89	2	8.7	151
5,051.03	158,085	92	143	4.58	3.2	1,772.41	7	101.4	339
1,748.68	46,656	43	90	3.39	3.7	816.96	1	34.0	221
2,312.50	115,066	46	208	4.19	2.0	900.06	7	36.2	285
2,044.72	134,642	32	351	5.32	1.5	11,404.79	3	501.0	205
677.38	18,390	12	128	4.70	3.7				79
568.94	27,018	21	107	2.26	2.1	19,136.43	4	709.1	191
4,640.64	293,418	71	344	5.45	1.6	2,293.87	5	139.6	492
2,630.85	142,060	66	179	3.32	1.9	1,265.35	8	70.1	415
1,857.05	58,265	33	147	4.69	3.2	418.80	4	21.7	189
3,442.94	198,693	48	345	5.98	1.7	1,298.63	4	40.9	388
9,432.86	597,416	144	346	5.46	1.6	8,855.96	17	416.3	729
2,219.44	100,613	41	205	4.51	2.2	1,276.04	7	65.6	233
2,030.55	81,330	46	147	3.68	2.5	788.05	5	49.9	237
1,907.02	91,388	45	169	3.53	2.1	3,465.26	11	130.8	247
2,089.60	112,030	55	170	3.17	1.9	1,150.36	9	108.1	254
4,704.73	153,631	76	168	5.16	3.1	5,667.51	11	247.0	381
333.49	8,179	9	76	3.09	4.1	5,497.20	2	415.4	103
5,768.56	351,195	68	430	7.07	1.6	7,280.95	7	312.3	1,701
839.94	25,949	21	103	3.33	3.2	743.89	2	31.0	81
1,117.90	54,831	21	218	4.44	2.0	1,193.29	4	56.1	209
1,864.03	82,750	41	168	3.79	2.3	940.71	4	29.1	170
4,699.42	259,761	99	219	3.96	1.8	4,344.74	10	246.0	685
3,321.78	114,920	59	162	4.69	2.9	1,409.88	8	63.1	321
1,898.23	112,629	38	247	4.16	1.7	1,609.21	5	106.7	280
594.26	16,477	17	81	2.91	3.6	258.78	2	14.4	81
5,582.42	416,533	104	334	4.47	1.3	3,300.59	13	177.5	575
500.49	23,479	11	178	3.79	2.1	366.15	1	8.5	65
2,665.65	100,855	61	138	3.64	2.6	1,840.94	9	102.2	343
3,636.06	178,480	50	297	6.06	2.0	738.61	1	25.0	405
2,258.07	136,200	54	210	3.48	1.7	270.00	2	18.0	452
3,995.65	114,547	71	134	4.69	3.5	1,780.03	7	92.1	271

STATEMENT

Statistics Relating to the Supply of Electrical Energy to Consumers
For Domestic Service, for Commercial Light Service

Group III—SMALL TOWNS (less than 2,000 population),

Municipality	System	Popula- tion	Domestic service						
			Revenue	Consumption	Number of con- sumers	Average monthly consumption	Average monthly bill	Net cost per kw-hr.	
			\$	c.	kw-hr.		kw-hr.	\$ c.	cents
Chatsworth.....	S.O.	323	2,376.	21	131,345	113	97	1.75	1.8
Chesley.....	S.O.	1,550	10,209.	85	722,530	460	131	1.85	1.4
Chesterville.....	S.O.	1,050	5,499.	67	432,165	258	140	1.78	1.3
Chippawa.....	S.O.	1,251	8,429.	97	821,593	363	189	1.94	1.0
Clifford.....	S.O.	436	2,905.	59	141,649	140	84	1.73	2.1
Cobden.....	S.O.	627	2,897.	23	160,679	168	80	1.44	1.8
Colborne.....	S.O.	872	7,533.	89	396,465	284	116	2.21	1.9
Coldwater.....	S.O.	580	4,068.	81	253,083	160	132	2.12	1.6
Comber.....	S.O.	P.V.	2,193.	78	97,510	120	68	1.52	2.3
Cookstown.....	S.O.	P.V.	2,576.	00	89,705	124	60	1.73	2.9
Cottam.....	S.O.	P.V.	2,691.	52	129,245	139	77	1.61	2.1
Courtright.....	S.O.	357	1,692.	48	68,489	98	58	1.44	2.5
Creemore.....	S.O.	661	3,628.	72	164,200	181	76	1.67	2.2
Dashwood.....	S.O.	P.V.	2,371.	14	114,527	105	91	1.88	2.1
Delaware.....	S.O.	P.V.	2,253.	48	159,424	97	198	2.80	1.4
Deseronto.....	S.O.	1,100	9,367.	25	437,449	403	90	1.94	2.1
Dorchester.....	S.O.	P.V.	3,014.	36	187,890	161	97	1.56	1.6
Drayton.....	S.O.	518	3,970.	14	141,725	173	68	1.91	2.8
Dresden.....	S.O.	1,532	8,314.	57	463,424	493	78	1.41	1.8
Drumbo.....	S.O.	P.V.	2,642.	30	143,011	94	127	2.34	1.8
Dublin.....	S.O.	P.V.	1,531.	92	75,065	62	101	2.06	2.0
Dundalk.....	S.O.	650	4,257.	55	228,485	209	91	1.70	1.9
Durham.....	S.O.	1,957	8,349.	63	522,595	477	91	1.46	1.6
Dutton.....	S.O.	791	3,389.	28	233,500	240	81	1.18	1.5
East York Twp.....	S.O.		290,562.	69	21,848,176	12,330	148	1.96	1.3
Elmvale.....	S.O.	P.V.	3,751.	98	217,390	198	91	1.58	1.7
Elmwood.....	S.O.	P.V.	1,302.	51	49,947	75	55	1.45	2.6
Elora.....	S.O.	1,167	8,871.	07	542,183	361	125	2.05	1.6
Embroy.....	S.O.	445	4,262.	97	250,305	147	142	2.42	1.7
Erieau.....	S.O.	228	4,696.	73	224,895	208	90	1.88	2.1
Erie Beach.....	S.O.	22	1,450.	14	35,528	81	37	1.49	4.1
Essex.....	S.O.	1,986	9,821.	36	641,060	539	99	1.52	1.5
Etobicoke Twp.....	S.O.		238,581.	94	23,458,806	6,644	294	2.99	1.0
Exeter.....	S.O.	1,794	15,831.	36	1,244,003	548	189	2.41	1.3
Finch.....	S.O.	393	2,774.	23	125,886	120	87	1.93	2.2
Flesherton.....	S.O.	341	2,218.	09	103,970	127	68	1.46	2.1
Fonthill.....	S.O.	1,009	6,891.	57	437,018	316	116	1.83	1.6
Forest.....	S.O.	1,573	14,895.	03	1,024,580	530	161	2.34	1.5
Glencoe.....	S.O.	752	4,509.	79	209,182	244	71	1.54	2.2
Grand Valley.....	S.O.	576	3,375.	71	158,270	189	70	1.49	2.1

"D"—Continued

in Ontario Municipalities Served by the Commission
and for Power Service during the year 1945

VILLAGES AND SUBURBAN AREAS

Commercial Light service						Power service			Total number of consumers
Revenue	Consumption	Number of consumers	Average monthly consumption kw-hr.	Average monthly bill \$ c.	Net cost per kw-hr. cents	Revenue \$ c.	Number of consumers	Average monthly horse-power	
\$ c.	kw-hr.		kw-hr.	\$ c.	cents	\$ c.			
1,351.71	46,960	26	150	4.33	2.9				139
5,918.45	355,520	96	309	5.14	1.7	7,542.10	22	415.0	578
4,048.94	215,609	68	264	4.96	1.9	3,236.52	4	142.5	330
2,196.58	176,378	51	288	3.59	1.2	1,032.08	1	35.8	415
1,853.83	78,897	31	212	4.98	2.3	643.68	2	20.2	173
2,284.56	87,430	48	152	3.97	2.6	2,264.21	3	70.9	219
4,631.55	175,585	71	206	5.44	2.6	1,189.09	6	57.4	361
1,851.56	61,123	48	106	3.21	3.0	3,448.86	3	127.8	211
1,732.88	70,077	42	139	3.44	2.5	2,265.25	4	104.7	166
1,288.76	33,166	31	89	3.46	3.9	1,526.76	4	74.2	159
1,374.83	87,965	29	253	3.95	1.6	595.56	5	33.4	173
730.79	34,708	21	138	2.90	2.1	974.64	1	12.5	120
2,016.26	99,577	53	156	3.17	2.0	1,230.06	3	77.2	237
1,246.62	57,153	28	170	3.71	2.2	1,341.24	3	57.9	136
773.71	31,737	15	176	4.30	2.4				82
4,005.52	166,570	77	180	4.34	2.4	2,103.62	8	83.3	488
979.66	43,636	28	130	2.92	2.2	563.78	1	19.5	190
2,396.71	83,718	61	114	3.27	2.9	1,332.54	4	66.1	238
6,681.57	421,942	130	270	4.28	1.6	6,400.23	16	360.1	639
1,106.43	44,849	29	127	2.94	2.5	724.89	1	33.8	124
1,122.85	33,157	26	106	3.60	3.4	1,508.51	2	69.6	90
3,384.27	129,722	73	148	3.86	2.6	3,306.47	6	179.5	288
5,147.78	266,340	104	213	4.12	1.9	4,633.68	12	225.9	593
2,646.41	159,910	65	205	3.39	1.7	3,788.01	11	207.5	316
31,258.20	2,206,211	523	352	4.98	1.4	49,072.77	45	2,236.5	12,898
1,703.86	74,130	50	124	2.84	2.3	3,560.84	8	161.0	256
699.95	20,772	24	72	2.43	3.4	1,306.57	1	44.5	100
4,734.72	233,808	66	295	5.98	2.0	4,974.52	4	268.1	431
891.94	40,189	29	115	2.56	2.2	295.08	2	14.2	178
1,709.21	74,400	14	443	10.17	2.3	4,157.67	4	116.1	226
252.01	8,275	3	230	7.00	3.0				84
9,781.08	701,805	125	468	6.52	1.4	7,363.38	18	471.1	682
32,129.58	1,936,103	338	477	7.92	1.7	46,159.95	46	2,251.7	7,028
8,886.98	560,855	124	377	5.97	1.6	5,551.59	15	329.9	687
2,025.48	67,030	43	130	3.93	3.0	231.50	1	5.0	164
1,763.04	70,757	44	134	3.34	2.5	677.36	2	33.6	173
1,956.31	92,879	37	209	4.41	2.1	655.01	5	32.5	358
8,373.37	450,499	143	263	4.88	1.9	7,004.92	21	295.6	694
4,229.56	183,131	77	197	4.56	2.3	3,321.78	11	144.2	332
2,025.90	92,740	53	146	3.19	2.2	2,717.32	7	128.2	249

STATEMENT

Statistics Relating to the Supply of Electrical Energy to Consumers
For Domestic Service, for Commercial Light Service

Group III—SMALL TOWNS (less than 2,000 population).

Municipality	System	Popula- tion	Domestic service					
			Revenue	Consumption	Number of con- sumers	Average monthly consumption	Average monthly bill	Net cost per kw-hr.
			\$ c.	kw-hr.	kw-hr.	S c.	cents	
Granton	S.O.	P.V.	2,098.07	102,156	85	100	2.06	2.1
Grimsby	S.O.	1,993	18,773.68	1,435,277	675	177	2.32	1.3
Hagersville	S.O.	1,588	8,259.63	516,575	424	102	1.62	1.6
Harriston	S.O.	1,242	8,743.58	549,770	395	116	1.84	1.6
Harrow	S.O.	1,122	13,101.73	978,295	360	226	3.03	1.3
Hastings	S.O.	698	4,724.59	200,699	249	67	1.64	2.4
Havelock	S.O.	876	4,769.94	236,195	300	66	1.32	2.0
Hensall	S.O.	601	1,789.19	243,970	213	95	1.87	2.0
Highgate	S.O.	301	1,946.71	84,901	108	66	1.50	2.3
Holstein	S.O.	P.V.	1,095.65	41,780	63	55	1.45	2.6
Iroquois	S.O.	925	7,270.60	479,552	318	126	1.91	1.5
Jarvis	S.O.	557	2,938.81	131,730	163	69	1.50	2.2
Kemptville	S.O.	1,158	8,704.85	510,730	391	109	1.86	1.7
Kirkfield	S.O.	P.V.	912.16	26,155	40	54	1.90	3.5
Lakefield	S.O.	1,327	7,866.62	474,291	380	104	1.72	1.7
Lambeth	S.O.	P.V.	3,681.65	285,061	111	165	2.13	1.3
Lanark	S.O.	670	3,323.73	132,346	185	60	1.50	2.5
Lancaster	S.O.	518	1,916.21	84,410	121	58	1.32	2.3
La Salle	S.O.	1,020	10,326.06	627,200	288	181	2.99	1.6
London Twp.	S.O.		17,549.00	1,462,115	502	243	2.91	1.2
Lucan	S.O.	583	4,811.11	341,346	194	147	2.06	1.4
Lucknow	S.O.	932	5,571.93	272,230	293	77	1.59	2.0
Lynden	S.O.	P.V.	2,914.29	185,893	101	153	2.40	1.6
Madoc	S.O.	1,094	5,756.93	294,610	322	76	1.48	2.0
Markdale	S.O.	700	3,429.42	313,289	242	108	1.18	1.1
Markham	S.O.	1,210	9,395.64	563,521	354	133	2.21	1.7
Marmora	S.O.	938	4,873.81	188,205	258	61	1.57	2.6
Martintown	S.O.	P.V.	972.76	43,750	59	62	1.37	2.2
Maxville	S.O.	801	3,158.58	153,465	181	71	1.45	2.1
Merlin	S.O.	P.V.	2,191.85	107,050	128	70	1.43	2.0
Mildmay	S.O.	725	4,340.38	265,877	194	114	1.86	1.6
Millbrook	S.O.	673	4,379.36	158,002	185	71	1.97	2.8
Milton	S.O.	1,955	14,263.35	1,045,516	559	156	2.13	1.4
Milverton	S.O.	970	6,057.90	532,130	271	164	1.86	1.1
Mitchell	S.O.	1,531	14,310.57	1,086,456	530	171	2.25	1.3
Moorefield	S.O.	P.V.	1,385.40	57,350	70	68	1.65	2.4
Morrisburg	S.O.	1,436	10,994.77	650,920	437	124	2.10	1.7
Mt. Brydges	S.O.	P.V.	2,654.30	141,102	170	69	1.30	1.9
Mt. Forest	S.O.	1,753	10,253.61	571,120	509	94	1.68	1.8
Neustadt	S.O.	418	2,092.68	70,053	118	49	1.48	3.0

"D"—Continued

in Ontario Municipalities Served by the Commission
and for Power Service during the year 1945

VILLAGES AND SUBURBAN AREAS

Commercial Light service						Power service			Total number of con- sumers
Revenue	Consumption	Number of con- sumers	Average monthly consumption	Average monthly bill	Net cost per kw-hr.	Revenue	Number of con- sumers	Average monthly horse- power	
\$ c.	kw-hr.		kw-hr.	\$ c.	cents	\$ c.			
1,071.83	47,890	26	153	3.44	2.2				111
13,121.74	713,662	126	472	8.68	1.8	13,627.03	17	527.9	818
6,986.42	405,234	120	281	4.85	1.7	17,735.29	18	1,035.9	562
5,962.22	307,583	96	267	5.18	1.9	7,249.36	14	334.0	505
6,398.53	297,625	89	279	5.99	2.1	4,585.42	8	382.1	457
2,651.68	93,419	55	142	4.02	2.8	192.09	3	15.2	307
2,133.18	82,692	52	133	3.42	2.6	2,112.00	3	81.1	355
2,368.71	81,930	54	126	3.65	2.9	2,813.30	15	159.6	282
850.87	31,600	32	82	2.22	2.7	1,270.95	5	64.2	145
369.62	15,790	12	110	2.57	2.3	484.23	2	28.0	77
3,327.42	165,938	63	219	4.40	2.0	1,834.16	5	75.1	386
1,998.27	112,009	41	228	4.06	1.8	3,870.55	2	146.0	206
6,204.29	313,711	85	308	6.08	2.0	3,289.66	6	152.2	482
1,107.92	29,478	20	123	4.62	3.8				60
5,035.85	249,638	68	306	6.17	2.0	7,755.76	10	400.3	458
939.88	48,550	28	144	2.80	1.9	704.26	4	59.7	176
1,975.37	100,234	39	214	4.22	2.0	477.09	2	12.8	226
1,079.09	43,340	30	120	3.00	2.5				151
1,833.95	84,357	15	469	10.19	2.2	428.10	3	16.3	306
2,098.70	128,331	16	668	10.93	1.6	1,763.54	5	85.7	523
2,487.53	110,868	52	178	3.99	2.2	1,273.38	6	73.7	252
3,695.38	133,556	83	134	3.71	2.8	10,434.41	9	341.1	385
772.25	33,872	15	188	4.29	2.3	767.53	2	45.2	118
4,094.63	181,225	89	170	3.83	2.3	1,846.15	6	93.0	417
3,324.83	190,448	76	209	3.65	3.6	1,995.04	8	116.1	326
3,127.77	139,994	61	191	4.27	2.2	3,461.74	9	179.6	424
2,358.04	115,540	39	247	5.04	2.0	205.82	1	19.9	298
1,239.79	41,280	24	143	4.30	3.0				83
2,429.07	92,668	46	168	4.40	2.6				227
1,943.35	88,779	55	135	2.94	2.2	1,416.09	3	60.8	186
2,832.13	112,202	59	158	4.00	2.5	1,099.20	2	32.8	255
1,981.74	44,680	60	62	2.75	4.4	1,962.19	5	101.2	250
7,959.80	445,493	111	334	5.98	1.8	28,292.33	16	1,265.9	686
4,031.73	191,480	89	179	3.78	2.1	6,243.49	10	360.5	370
7,437.71	419,549	137	255	4.52	1.8	8,038.72	25	409.0	692
1,491.15	70,284	29	202	4.28	2.1	200.08	2	6.3	101
6,339.59	301,099	111	226	4.76	2.1	4,119.78	17	219.6	565
1,012.12	70,702	40	147	2.11	1.4	852.84	5	53.8	215
8,783.39	426,058	138	257	5.30	2.1	6,909.16	17	359.4	664
1,056.38	47,917	25	160	3.52	2.2	505.89	2	15.5	145

STATEMENT

Statistics Relating to the Supply of Electrical Energy to Consumers
For Domestic Service, for Commercial Light Service

Group III—SMALL TOWNS (less than 2,000 population),

Municipality	System	Popula- tion	Domestic service							
			Revenue	Consumption	Number of con- sumers	Average monthly consumption	Average monthly bill	Net cost per kw-hr.		
			\$	c.	kw-hr.		kw-hr.	\$	c.	cents
Newbury	S.O.	233	1,360	91	47,008	76	52	1.49		2.9
Newcastle	S.O.	690	5,232	23	301,172	233	108	1.87		1.7
New Hamburg	S.O.	1,454	10,026	77	771,674	386	167	2.16		1.3
Niagara-on-the-Lake	S.O.	1,802	19,706	63	1,901,432	641	247	2.56		1.0
Nipigon Twp.	T.B.		5,926	07	356,090	261	114	1.89		1.7
North York Twp.	S.O.		239,262	95	18,775,178	7,585	206	2.63		1.3
Norwich	S.O.	1,199	10,067	41	832,220	401	173	2.09		1.2
Norwood	S.O.	694	5,717	40	282,330	253	93	1.89		2.0
Oil Springs	S.O.	426	2,137	54	131,124	108	101	1.65		1.6
Omamee	S.O.	598	3,581	66	170,415	176	81	1.70		2.1
Orono	S.O.	P.V.	4,615	90	180,828	183	82	2.10		2.6
Otterville	S.O.	P.V.	2,938	11	219,920	116	126	1.68		1.3
Paisley	S.O.	577	4,193	74	143,805	209	57	1.67		2.9
Palmerston	S.O.	1,396	11,776	66	936,974	400	195	2.45		1.2
Parkhill	S.O.	801	6,251	77	363,450	315	96	1.65		1.7
Plattsville	S.O.	P.V.	2,627	13	118,722	124	80	1.77		2.2
Point Edward	S.O.	1,221	7,547	38	363,950	355	85	1.77		2.1
Port Dalhousie	S.O.	1,747	22,466	46	2,046,149	704	242	2.66		1.1
Port Elgin	S.O.	1,276	13,129	82	730,622	525	116	2.08		1.8
Port McNicoll	S.O.	825	4,234	82	175,020	251	58	1.41		2.4
Port Perry	S.O.	1,275	10,291	33	468,866	391	100	2.19		2.2
Port Rowan	S.O.	584	3,328	98	158,050	178	74	1.56		2.1
Port Stanley	S.O.	833	17,121	29	1,170,753	950	103	1.50		1.5
Priceville	S.O.	P.V.	638	52	18,118	36	42	1.48		3.5
Princeton	S.O.	P.V.	2,811	44	153,330	96	133	2.44		1.8
Queenston	S.O.	P.V.	3,048	06	323,941	82	329	3.10		0.9
Richmond	S.O.	412	2,737	68	133,890	93	120	2.45		2.0
Richmond Hill	S.O.	1,454	11,740	85	1,134,665	431	219	2.27		1.0
Ridgetown	S.O.	1,911	9,407	31	650,260	604	90	1.30		1.4
Ripley	S.O.	358	3,252	57	95,025	133	60	2.04		3.4
Rockwood	S.O.	P.V.	4,531	33	287,740	180	133	2.10		1.6
Rodney	S.O.	718	3,621	01	188,345	256	61	1.18		1.9
Rosseau	S.O.	179	1,754	06	33,100	65	42	2.25		5.3
Russell	S.O.	P.V.	3,604	81	145,347	124	98	2.42		2.5
St. Clair Beach	S.O.	230	3,115	29	174,220	108	134	2.40		1.8
St. George	S.O.	P.V.	3,341	55	218,236	164	111	1.70		1.5
St. Jacobs	S.O.	P.V.	4,215	64	354,960	139	213	2.53		1.2
Scarborough Twp.	S.O.		141,923	12	11,301,577	6,113	154	1.93		1.3
Seaforth	S.O.	1,724	12,493	53	855,825	525	136	1.98		1.5
Shelburne	S.O.	985	6,089	97	325,200	318	85	1.60		1.9
Sioux Lookout	N.O.P.	1,723	19,809	60	474,274	520	76	3.17		4.2
Smithville	S.O.	P.V.	3,704	53	187,353	190	82	1.62		2.0
Southampton	S.O.	1,596	11,288	94	705,265	583	101	1.61		1.6
Springfield	S.O.	401	2,273	20	92,824	135	57	1.40		2.4
Stamford Twp.	S.O.		75,548	73	7,817,480	2,593	251	2.43		1.0

“D”—Continued

in Ontario Municipalities Served by the Commission
and for Power Service during the year 1945

VILLAGES AND SUBURBAN AREAS

Commercial Light service						Power service			Total number of consumers
Revenue	Consumption	Number of consumers	Average monthly consumption	Average monthly bill	Net cost per kw-hr.	Revenue	Number of consumers	Average monthly horse-power	
\$ c.	kw-hr.		kw-hr.	\$ c.	cents	\$ c.			
458.72	12,043	19	97	2.01	3.8	174.17	1	11.4	96
1,661.74	85,474	35	204	3.96	1.9	3,061.93	6	116.5	274
4,911.46	246,175	106	194	3.86	2.0	8,408.22	12	406.3	504
7,166.17	491,440	102	402	5.85	1.5	6,518.76	11	315.3	754
4,672.80	286,252	54	442	7.21	1.6	769.42	4	42.8	319
34,769.28	1,766,499	372	396	7.79	2.0	171,401.69	73	6,201.8	8,030
5,044.77	225,383	89	211	4.72	2.2	2,254.65	9	154.9	499
2,992.53	96,100	61	131	4.09	3.1	1,309.39	6	66.0	320
1,444.46	69,406	36	161	3.34	2.1	5,485.75	33	169.8	177
909.77	34,045	30	95	2.53	2.7	3,477.21	6	149.0	212
1,992.73	69,775	39	149	4.26	2.9	303.68	2	11.7	224
1,965.30	98,605	48	171	3.41	2.0	547.57	5	42.6	199
2,561.44	95,915	54	148	3.95	2.7	963.59	3	36.8	266
5,191.87	278,932	95	245	4.55	1.9	8,860.86	14	556.5	509
3,643.13	157,345	85	154	3.57	2.3	2,588.78	9	117.7	409
1,797.60	92,812	23	336	6.51	1.9	2,040.95	2	77.9	149
3,147.65	128,944	45	239	5.83	2.4	43,965.96	11	1,737.0	411
5,109.10	358,495	72	415	5.91	1.4	7,215.71	12	434.0	788
7,280.72	305,206	129	197	4.70	2.4	4,393.33	7	235.4	661
823.10	32,000	18	148	3.81	2.6	269
3,925.30	158,948	79	168	4.14	2.5	3,275.83	10	141.8	480
2,457.15	138,900	41	282	4.99	1.8	105.43	2	2.8	221
4,877.86	228,549	85	224	4.78	2.1	4,814.79	11	193.6	1,146
162.92	4,973	9	46	1.51	3.3	303.91	3	12.0	48
938.48	42,241	22	160	3.55	2.2	2,674.67	3	97.4	121
1,482.35	93,503	17	458	7.27	1.6	99
1,142.34	41,066	22	155	4.33	2.8	115
4,494.96	289,027	75	321	4.99	1.6	2,444.34	15	169.1	521
8,295.60	458,379	138	277	5.01	1.8	7,257.82	20	443.2	762
1,985.62	48,141	51	79	3.24	4.1	2,286.79	2	90.9	186
1,195.44	50,530	30	140	3.32	2.4	65.54	2	4.0	212
2,333.60	94,240	67	117	2.90	2.5	1,981.58	6	104.1	329
805.24	19,302	12	134	5.59	4.2	279.99	1	15.2	78
1,663.23	57,366	31	154	4.47	2.9	155
1,849.81	88,025	6	1,223	25.69	2.1	200.90	1	10.0	115
1,459.17	87,225	28	260	4.34	1.7	4,279.82	3	170.7	195
2,066.15	102,117	33	258	5.22	2.0	5,223.62	9	265.9	181
27,123.09	1,836,375	406	377	5.57	1.5	39,695.14	46	1,775.0	6,565
9,667.14	447,404	119	313	6.77	2.2	17,964.44	22	826.2	666
4,047.55	189,900	75	211	4.50	2.1	3,327.46	14	198.6	407
13,220.79	246,678	88	234	12.52	5.4	1,423.32	2	32.5	610
2,673.41	108,849	54	168	4.13	2.5	2,754.62	5	159.4	249
6,223.94	285,890	91	262	5.70	2.2	8,854.57	12	347.6	686
801.75	22,528	22	85	3.04	3.6	1,253.15	4	50.5	161
14,812.65	954,198	162	491	7.62	1.6	18,965.20	20	1,227.9	2,775

STATEMENT

Statistics Relating to the Supply of Electrical Energy to Consumers
For Domestic Service, for Commercial Light Service

Group III—SMALL TOWNS (less than 2,000 population),

Domestic service											
Municipality	System	Popula- tion	Revenue		Consumption	Number of con- sumers	Average monthly consumption		Average monthly bill		Net cost per kw-hr.
			\$	c.	kw-hr.		kw-hr.	\$	c.	cents	
Stayner	S.O.	1,162	6,456	78	361,870	335	90	1	61	1	8
Stirling	S.O.	984	6,942	69	566,800	294	161	1	97	1	2
Stouffville	S.O.	1,295	7,638	96	569,550	420	113	1	52	1	3
Streetsville	S.O.	707	6,007	66	435,150	205	177	2	44	1	4
Sunderland	S.O.	P.V.	3,088	90	132,728	149	74	1	73	2	3
Sutton	S.O.	894	9,067	12	462,250	478	81	1	58	1	6
Tara	S.O.	482	2,979	97	113,882	157	60	1	58	2	6
Tavistock	S.O.	1,037	8,612	44	703,828	300	196	2	39	1	2
Teeswater	S.O.	846	4,512	13	203,181	236	72	1	59	2	2
Thamesford	S.O.	P.V.	4,459	87	362,440	151	200	2	46	1	2
Thamesville	S.O.	777	3,807	74	245,008	243	84	1	31	1	6
Theford	S.O.	573	3,351	08	137,520	189	61	1	48	2	4
Thornbury	S.O.	803	5,162	99	250,720	261	80	1	65	2	1
Thorndale	S.O.	P.V.	1,951	98	89,357	86	87	1	89	2	2
Thornton	S.O.	P.V.	1,231	07	38,480	68	47	1	51	3	2
Tilbury	S.O.	1,995	7,867	50	531,924	521	85	1	26	1	5
Toronto Twp.	S.O.		101,064	03	7,863,238	3,305	198	2	55	1	3
Tottenham	S.O.	454	3,534	44	157,080	176	74	1	67	2	3
Trafalgar Twp. No. 1	S.O.		19,572	00	934,000	415	188	3	93	2	1
Trafalgar Twp. No. 2	S.O.		6,774	09	390,406	170	191	3	32	1	7
Tweed	S.O.	1,250	7,553	87	383,133	334	96	1	88	2	0
Uxbridge	S.O.	1,439	10,337	74	576,380	447	107	1	93	1	8
Victoria Harbour	S.O.	894	3,900	49	190,410	281	56	1	16	2	0
Wardsville	S.O.	226	1,458	23	65,767	68	81	1	79	2	2
Warkworth	S.O.	P.V.	2,592	65	92,200	137	56	1	58	2	8
Waterdown	S.O.	916	6,181	10	505,640	280	150	1	84	1	2
Waterford	S.O.	1,352	7,531	25	541,039	414	109	1	52	1	4
Watford	S.O.	972	8,464	89	542,620	307	147	2	30	1	6
Waubashene	S.O.	P.V.	3,621	69	165,706	239	69	1	26	2	2
Wellesley	S.O.	P.V.	2,594	73	138,380	138	84	1	57	1	9
Wellington	S.O.	909	6,798	54	396,440	341	97	1	66	1	7
West Lorne	S.O.	791	3,990	03	248,391	236	88	1	41	1	6
Westport	S.O.	663	4,151	71	155,390	158	82	2	19	2	7
Wheatley	S.O.	716	3,698	19	216,700	246	73	1	25	1	7
Wiarion	S.O.	1,709	7,888	01	386,381	461	70	1	43	2	0
Williamsburg	S.O.	P.V.	1,788	81	163,320	92	148	1	62	1	1
Winchester	S.O.	959	7,247	66	551,314	312	147	1	94	1	3
Windsor	S.O.	100	2,567	00	64,280	70	77	3	05	4	0
Woodbridge	S.O.	1,089	8,229	90	693,414	323	179	2	12	1	2
Woodville	S.O.	381	2,417	16	105,100	122	72	1	65	2	2
Wyoming	S.O.	480	2,278	14	125,630	172	61	1	32	2	2
York Twp.	S.O.		498,427	95	40,822,256	22,430	152	1	85	1	2
Zurich	S.O.	P.V.	3,907	94	185,277	148	104	2	20	2	1

“D”—Concluded

in Ontario Municipalities Served by the Commission
and for Power Service during the year 1945

VILLAGES AND SUBURBAN AREAS

Commercial Light service						Power service			Total number of consumers
Revenue	Consumption	Number of consumers	Average monthly consumption	Average monthly bill	Net cost per kw-hr.	Revenue	Number of consumers	Average monthly horse-power	
\$ c.	kw-hr.		kw-hr.	\$ c.	cents	\$ c.			
4,094.65	194,738	85	191	4.01	2.1	2,877.95	17	209.7	437
3,620.59	172,839	70	206	4.31	2.1	1,443.86	10	87.3	374
4,162.82	239,720	89	224	3.90	1.7	1,225.16	6	75.6	515
2,244.77	98,910	48	172	3.90	2.3	3,393.99	6	166.8	259
1,360.95	48,825	39	104	2.91	2.8	377.59	2	13.0	190
3,557.22	201,850	77	218	3.85	1.8	1,773.69	5	62.7	560
1,552.97	79,857	35	190	3.70	1.9	1,674.21	6	62.1	198
4,496.97	203,292	96	176	3.90	2.2	9,172.98	9	416.4	405
2,745.63	121,562	62	163	3.69	2.3	2,388.89	5	62.0	303
1,394.58	85,654	36	198	3.23	1.6	2,089.05	6	102.4	193
3,007.89	175,301	69	212	3.63	1.7	2,036.13	6	99.9	318
2,465.15	85,353	49	145	4.19	2.9	1,683.20	2	52.0	240
3,023.22	79,355	65	102	3.88	3.8	2,409.77	11	124.1	337
715.55	23,081	21	92	2.84	3.1	1,181.55	2	45.6	109
453.27	16,544	13	106	2.91	2.7	280.31	2	5.8	83
7,408.14	428,144	129	277	4.79	1.7	32,530.79	16	1,546.2	666
25,051.51	1,787,687	220	677	9.49	1.4	10,275.98	34	531.0	3,559
1,082.39	36,170	38	79	2.37	3.0	1,773.67	8	64.7	222
1,017.71	52,920	6	735	14.14	1.9	2,706.78	8	109.4	429
915.45	43,215	20	180	3.81	2.1	174.07	2	11.0	192
5,142.10	176,742	80	184	5.36	2.9	4,786.91	15	195.9	429
4,561.41	160,625	92	145	4.13	2.8	3,185.21	12	174.0	551
946.72	45,738	29	131	2.72	2.1	106.66	1	3.0	311
947.79	39,244	18	182	4.39	2.4	37.67	1	3.0	87
1,516.11	63,870	36	148	3.51	2.4	122.24	1	5.1	174
1,646.71	125,370	36	290	3.81	1.3	1,511.30	10	68.4	326
3,926.37	297,615	78	318	4.19	1.3	4,874.49	15	321.8	507
4,144.75	191,200	83	192	4.16	2.2	4,840.62	8	196.2	398
876.13	45,920	22	174	3.32	1.9	192.90	3	8.0	263
1,464.29	65,146	44	123	2.77	2.3	1,238.31	6	60.8	188
3,015.55	127,376	68	156	3.70	2.4	2,887.40	10	156.1	419
3,391.05	203,139	55	308	5.14	1.7	5,040.70	8	247.2	299
2,911.88	109,195	51	178	4.76	2.7	209
3,833.96	180,949	76	198	4.20	2.1	3,170.03	7	152.1	329
7,367.19	369,678	107	288	5.74	2.0	7,606.63	19	238.7	587
1,994.26	121,180	35	289	4.75	1.6	296.12	1	23.5	128
4,748.49	261,377	85	256	4.66	1.8	2,018.69	3	103.0	400
561.42	13,718	11	104	4.25	4.1	709.04	2	38.5	83
2,126.50	109,670	47	194	3.77	1.9	10,085.23	9	545.2	379
944.90	31,405	23	114	3.42	3.0	685.16	2	42.8	147
1,575.01	62,690	44	119	2.98	2.5	933.29	4	44.2	220
78,586.61	5,268,814	1,015	433	6.45	1.5	171,251.06	198	9,117.8	23,643
3,333.56	127,883	45	237	6.17	2.6	193

STATEMENT "E"

Cost of Power to Municipalities and Rates to Consumers for
Domestic Service—Commercial Light Service—Power Service
in Ontario Urban Municipalities Served by
The Hydro-Electric Power Commission
for the year 1945

In Statement "E" are presented the rate schedules applicable to consumers for domestic service, for commercial light service and for power service in each of the co-operating municipalities receiving service at cost through The Hydro-Electric Power Commission.* The cost per horsepower of the power supplied at wholesale by the Commission to the municipality, an important factor in determining rates to consumers, is also stated.

Cost of Power to Municipalities

The figures in the first column represent the total cost for the year of the power supplied by the Commission to the municipality, divided by the number of horsepower supplied. Details respecting these costs are given in the "Cost of Power" tables relating to the systems, as presented in Section IX, and an explanation of the items making up the cost of power is given in the introduction to that Section.

Rates to Consumers

The Power Commission Act stipulates that "The rates chargeable by any municipal corporation generating or receiving and distributing electrical power or energy shall at all times be subject to the approval and control of the Commission"†. In accordance with the Act and in pursuance of its fundamental principle of providing service at cost, the Commission requires that accurate cost records be kept in each municipality, and exercises a continuous supervision over the rates charged to consumers.

At the commencement of its operations, the Commission introduced scientifically-designed rate schedules for each of the three main classes into which electrical service is usually divided, namely: residential or domestic service, commercial light service, and power service, and the schedules in use during the past year are presented in the tables of this statement.

*Except townships served as parts of rural power districts, for which consult Section IV.
†R.S.O. 1937, Ch. 62, Sec. 89.

Domestic Service: Domestic rates apply to electrical service in residences, for all household purposes, including lighting, cooking and the operation of all domestic appliances.

During the past few years most of the urban municipal utilities have further simplified the domestic rate structure by abolishing the service charge, and making a suitable adjustment in the first consumption rate. Where the service charge is retained at 33 and 66 cents gross per month the charge of 33 cents per month per service is made when the permanently installed appliance load is under 2,000 watts, and the charge of 66 cents per month when 2,000 watts or more.

Commercial Light Service: Electrical energy used in stores, offices, churches, schools, public halls and institutions, hotels, public boarding-houses, and in all other premises for commercial purposes, including sign and display lighting, is billed at commercial lighting rates.

Water-Heater Service: For all consumers using continuous electric water heaters, low flat rates are available consisting of a fixed charge per month dependent on the capacity of the heating element and the cost of power to the municipal utility. Such heaters are so connected that the electrical energy they consume is not metered. For new installations the necessary equipment, including heater, thermostat, efficient insulation for water-storage tank, and wiring, is installed by a large number of municipal Hydro utilities, without capital cost to the consumer.† The installation of new water-heating services was suspended during the war.

Power Service: The rate schedules given for power service in Statement "E" are those governing the supply of power at retail by each of the local municipal utilities. The Commission serves direct, certain large power consumers under special contracts, on behalf of the systems of municipalities.

The rates for power service, as given in the tables, are the rates for 24-hour unrestricted power at secondary distribution voltage. For service at primary distribution voltage the rates are usually five per cent lower than those stated. In municipalities where load conditions and other circumstances permit, lower rates are available for "restricted power", discounts additional to those listed in the table being applicable.

The service charge relates to the connected load or to the maximum demand, as measured by a 10-minute average peak, where a demand meter is installed. The prompt payment discount of 10 per cent on the total monthly bill is given for settlement within 10 days.

Under the tabulation of rates for power service there is a column headed "Basis of rate 130 hours' monthly use of demand." This column shows approximately the net annual amount payable for a demand of one horsepower, assuming a monthly use of 130 hours, which includes 30 hours' use each month at the third energy rate. Broadly, the figures in this column serve to indicate approximately the relative cost of power service in the different municipalities listed.

†In addition, the municipal Hydro utilities supply booster water-heating equipment to furnish extra requirements beyond the capacity of the continuous heater; current for the booster heater is measured and charged for at the regular rates.

STATEMENT

Cost of Power to Municipalities and Rates to Consumers for
for the Year 1945, in Urban Municipalities

Municipality c—City T—Town (pop. 2,000 or more)	Annual cost to the Commission on the works to serve electrical energy to municip- ality on a horse- power basis	Domestic service					
		Service charge per month*	First rate		All additional per kw-hr.	Minimum gross monthly bill	Prompt payment discount
			Number of kw-hrs. per month	Per kw-hr. per month			
	\$ c.	cents		cents	cents	\$ c.	%
Acton.....	24.61	60	2.3	1.0	0.83	10
Agincourt.....	24.69	60	3.0	1.0	0.83	10
Ailsa Craig.....	30.92	60	2.5	0.9	0.83	10
Alexandria..... T	37.85	60	3.0	1.0	1.11	10
Alliston..... T	31.09	55	3.5	1.0	1.11	10
Almonte.....	29.68	a 2	b 1.5	1.0	10
Alvinston.....	39.00	60	3.5	1.0	0.83	10
Amherstburg..... T	26.60	60	2.5	0.9	0.83	10
Ancaster Twp.....	23.19	60	3.4	1.0	0.83	10
Apple Hill.....	35.92	60	4.0	1.0	1.39	10
Arkona.....	39.00	60	4.0	1.0	1.11	10
Arnprior..... T	22.33	60	2.8	0.8	0.83	10
Arthur.....	39.00	45	4.5	1.2	1.11	10
Athens.....	35.90	33 66	50	4 5	1.5	1.11	10
Atikokan.....	56	40	3.5	x1.6 0.75	†1.67 ‡2.25	10
Aurora..... T	23.56	60	2.6	1.0	0.83	10
Aylmer..... T	25.92	60	2.2	0.8	0.83	10
Ayr.....	27.99	60	2.7	1.0	1.11	10
Baden.....	23.95	60	2.4	0.9	0.83	10
Bala..... T	33 66	50	3.7	1.2	1.66	10
Barrie..... T	22.05	60	2.4	0.8	0.83	10
Bath.....	39.00	60	4.8	1.5	2.22	10
Beachville.....	24.65	60	2.8	0.9	0.83	10
Beamsville.....	22.07	60	2.2	0.8	0.83	10
Beardmore Townsite.....	56	40	3.5	x1.6 0.75	†1.67 ‡2.25	10
Beaverton.....	28.46	60	2.8	1.0	1.11	10
Beeton.....	39.00	45	4.0	1.2	1.39	10
Belle River.....	29.89	60	3.0	0.9	1.11	10
Belleville..... C	19.73	55	1.8	0.6	0.83	10
Blenheim..... T	26.71	60	2.3	0.8	0.83	10
Bloomfield.....	33.64	60	2.5	0.9	0.83	10
Blyth.....	34.63	60	2.9	1.0	1.11	10
Bolton.....	28.46	60	2.9	1.0	0.83	10
Bothwell..... T	34.13	60	2.2	0.75	0.83	10
Bowmanville..... T	24.92	60	2.8	0.9	0.83	10
Bradford.....	32.62	45	4.2	1.0	1.39	10
Braeside.....	24.07	50	4.0	1.3	0.83	10
Brampton..... T	23.06	60	2.1	0.9	0.83	10
Brantford..... C	21.76	60	1.8	0.8	0.83	10
Brantford Twp.....	25.11	60	2.6	0.9	1.11	10

*Where domestic service charge has not been abolished the charge is 33 cents per month per service when the permanently installed appliance load is under 2,000 watts and 66 cents per month when 2,000 watts or more.

†2 wire service.

‡3 wire service.

a. Service Charge per 100 square feet floor area.

“E”

Domestic Service—Commercial Light Service—Power Service Served by The Hydro-Electric Power Commission

Commercial Light service					Power service							
Service charge per 100 watts mia. 1,000 watts	First 100 hrs. per month per kw-hr.	All additional per kw-hr.	Minimum gross monthly bill	Prompt payment discount	Basis of rate 130 hours' monthly use of demand	Service charge per h.p. per month	First 50 hrs. per month per kw-hr.	Second 50 hrs. per month per kw-hr.	All additional per kw-hr.	Minimum per h.p. per month	Local discount	Prompt payment discount
cents	cents	cents	\$ c.	%	\$ c.	\$ c.	cents	cents	cents	\$ c.	%	%
5.0	1.8	0.5	0.83	10	18.00	1.00	1.9	1.2	0.33	25	10
5.0	2.6	0.6	0.83	10	20.00	1.00	1.6	1.0	0.33	10	10
5.0	2.0	0.6	0.83	10	22.00	1.00	1.9	1.3	0.33	10	10
5.0	2.6	0.8	1.11	10	35.00	1.00	3.5	2.3	0.33	10
5.0	3.2	0.9	1.11	10	27.00	1.00	2.3	1.5	0.33	10
.....	c3.0. d2.0.	1.0	10	1.00	1.0	0.5	0.10	10
5.0	3.0	0.9	0.83	10	38.00	1.00	4.0	2.6	0.33	10
5.0	2.0	0.5	0.83	10	20.00	1.00	1.6	1.0	0.33	10	10
5.0	2.9	0.7	0.83	10	24.00	1.00	2.3	1.5	0.33	10	10
5.0	3.5	1.0	1.39	10	30.00	1.00	2.8	1.8	0.33	10
5.0	3.5	0.8	1.11	10	40.00	1.00	4.3	2.8	0.33	10
5.0	2.5	0.6	0.83	10	18.00	1.00	1.9	1.2	0.33	25	10
5.0	4.0	1.0	1.11	10	35.00	1.00	3.5	2.3	0.33	10
5.0	4.5	1.0	1.11	10	40.00	1.00	4.3	2.8	0.33	10
5.0	3.5	1.0	+1.67. +2.25.	10	30.00	1.00	2.8	1.8	0.33	10
5.0	1.6	0.4	1.11	10	20.00	1.00	1.6	1.0	0.33	10	10
5.0	1.8	0.4	0.83	10	19.00	1.00	2.0	1.4	0.33	25	10
5.0	2.2	0.7	1.11	10	28.00	1.00	2.5	1.6	0.33	10
5.0	2.0	0.6	0.83	10	19.00	1.00	2.0	1.4	0.33	25	10
5.0	3.7	0.8	1.66	10	20.00	1.00	1.6	1.0	0.33	10	10
5.0	2.0	0.6	0.83	10	18.00	1.00	1.9	1.2	0.33	25	10
5.0	5.0	1.0	2.22	10	35.00	1.00	3.5	2.3	0.33	10
5.0	2.4	0.5	0.83	10	19.00	1.00	2.0	1.4	0.33	25	10
5.0	1.8	0.5	0.83	10	18.00	1.00	1.9	1.2	0.33	25	10
5.0	3.5	1.0	+1.67. +2.25.	10	30.00	1.00	2.8	1.8	0.33	10
5.0	2.0	0.8	1.11	10	24.00	1.00	2.3	1.5	0.33	10	10
5.0	3.5	1.0	1.39	10	30.00	1.00	2.8	1.8	0.33	10
5.0	2.5	0.5	1.11	10	28.00	1.00	2.5	1.6	0.33	10
4.5	1.5	0.3	0.83	10	14.00	1.00	1.1	0.7	0.33	25	10
5.0	1.8	0.5	0.83	10	22.00	1.00	1.9	1.3	0.33	10	10
5.0	2.3	0.7	0.83	10	30.00	1.00	2.8	1.8	0.33	10
5.0	2.4	0.8	1.11	10	30.00	1.00	2.8	1.8	0.33	10
5.0	2.5	0.8	0.83	10	22.00	1.00	1.9	1.3	0.33	10	10
5.0	1.7	0.3	0.83	10	22.00	1.00	1.9	1.3	0.33	10	10
5.0	2.3	0.6	0.83	10	20.00	1.00	1.6	1.0	0.33	10	10
5.0	3.7	1.0	1.39	10	25.00	1.00	2.0	1.3	0.33	10
5.0	4.0	1.0	0.83	10	25.00	1.00	2.0	1.3	0.33	10
5.0	1.7	0.5	0.83	10	16.00	1.00	1.5	0.9	0.33	25	10
z5.0	1.5	0.35	0.83	10	15.00	1.00	1.3	0.8	0.33	25	10
5.0	2.2	0.5	1.11	10	18.00	1.00	1.9	1.2	0.33	25	10

b. Per kw-hr for first 2 kw-hrs per 100 square feet.
 c. First 30 hours use—3 cents per kw-hr. d. Next 70 hours use—2 cents per kw-hr.
 x2 wire service next 80 kw-hrs. 3 wire service next 180 kw-hrs.
 z Minimum 500 watts.

STATEMENT

Cost of Power to Municipalities and Rates to Consumers for
for the Year 1945, in Urban Municipalities

Municipality C—City T—Town (pop. 2,000 or more)	Annual cost to the Commission on the works to serve electrical energy to munici- pality on a horse- power basis	Domestic service					
		Service charge per month	First rate		All additional per kw-hr.	Minimum gross monthly bill	Prompt payment discount
			Number of kw-hrs. per month	Per kw-hr. per month			
	S. c.	cents		cents	cents	S. c.	¢
Brechin.....	32.68	45	5.5	1.2	1.67	10
Bridgeport.....	26.61	60	3.0	0.9	0.83	10
Brigden.....	36.63	60	3.0	0.9	1.11	10
Brighton.....	24.21	60	3.5	0.9	0.83	10
Brockville..... T	22.19	60	1.8	0.7	0.83	10
Brussels.....	34.79	60	3.2	1.0	1.11	10
Burford.....	24.81	60	2.3	0.8	0.83	10
Burgessville.....	38.07	60	4.0	1.0	1.11	10
Burlington..... T	23.13			Special		
Burlington Beach or Hamilton Beach.....		60	3.5	1.1	0.83	10
Caledonia.....	24.73	60	2.0	0.8	0.83	10
Callander.....		56	40	3.5	*1.6	†1.67	
Campbellville.....	39.00	60	2.8	0.75	‡2.25	10
Cannington.....	28.75	60	3.2	1.0	1.11	10
Capreol..... T		50	3.6	1.0	1.39	10
Cardinal.....	23.15	55	2.5	1.0	1.11	10
Carleton Place..... T	21.87	55	2.5	0.9	0.83	10
Cayuga.....	35.22	60	3.5	1.0	1.39	10
Chatham..... C	23.12	60	2.8	0.8	0.83	10
Chatsworth.....	30.63	50	3.0	1.0	1.39	10
Chesley..... T	25.60	55	2.5	0.8	1.11	10
Chesterville.....	27.41	55	2.3	0.9	0.83	10
Chippawa.....	18.83	60	2.0	0.8	0.83	10
Clifford.....	39.00	55	3.3	1.1	1.11	10
Clinton..... T	27.35	60	2.2	0.7	0.83	10
Cobden.....	32.75	40	2.8	1.0	1.11	10
Cobourg..... T	23.94	60	2.9	1.0	0.83	10
Colborne.....	26.61	60	3.8	1.0	0.83	10
Coldwater.....	26.37	33.66	55	2.5	1.0	1.11	10
Collingwood..... T	22.93	55	2.3	0.9	0.83	10
Comber.....	32.33	60	2.9	0.8	0.83	10
Cookstown.....	29.43	45	4.3	1.0	1.39	10
Cottage Cove Townsite.....		56	40	3.5	*1.6	†1.67	
Cottam.....	31.90	60	3.0	0.75	‡2.25	10
Courtright.....	39.00	60	3.0	1.1	0.83	10
Creemore.....	30.48	50	3.1	1.0	1.39	10
Dashwood.....	30.38	60	3.5	1.0	0.83	10
Delaware.....	25.86	60	3.4	1.0	0.83	10
Delhi.....	26.97	60	3.2	1.0	0.83	10
Deseronto..... T	29.42	60	3.9	1.0	0.83	10

* 2-wire service next 80 kw-hrs. 3-wire service next 180 kw-hrs.

† 2-wire service.

‡ 3-wire service.

“E”—Continued

Domestic Service— Commercial Light Service— Power Service Served by The Hydro-Electric Power Commission

Commercial Light service					Power service							
Service charge per 100 watts min. 1,000 watts	First 100 hrs. per month per kw-hr.	All additional per kw-hr.	Minimum gross monthly bill	Prompt payment discount	Basis of rate 130 hours' monthly use of demand	Service charge per h.p. per month	First 50 hrs. per month per kw-hr.	Second 50 hrs. per month per kw-hr.	All additional per kw-hr.	Minimum per h.p. per month	Local discount	Prompt payment discount
cents	cents	cents	\$ c.	%	\$ c.	\$ c.	cents	cents	cents	\$ c.	%	%
5.0	4.8	0.8	1.67	10	34.00	1.00	3.4	2.2	0.33			10
5.0	2.7	0.6	0.83	10	20.00	1.00	1.6	1.0	0.33		10	10
5.0	2.5	0.7	1.11	10	34.00	1.00	3.4	2.2	0.33			10
5.0	3.0	0.7	0.83	10	21.00	1.00	1.8	1.1	0.33		10	10
4.5	1.6	0.3	0.83	10	15.00	1.00	1.3	0.8	0.33		25	10
5.0	2.7	0.8	1.11	10	30.00	1.00	2.8	1.8	0.33			10
5.0	1.8	0.6	0.83	10	18.00	1.00	1.9	1.2	0.33		25	10
5.0	3.5	0.8	1.11	10	31.00	1.00	2.9	1.9	0.33			10
			Special							Special		
5.0	3.2	0.7	0.83	10	27.00	1.00	2.3	1.5	0.33			10
5.0	1.6	0.5	0.83	10	18.00	1.00	1.9	1.2	0.33		25	10
			+1.67									
5.0	3.5	1.0	+2.25	10	30.00	1.00	2.8	1.8	0.33			10
5.0	2.5	0.8	1.11	10	35.00	1.00	3.5	2.3	0.33			10
5.0	2.8	0.9	1.11	10	26.00	1.00	2.2	1.4	0.33			10
5.0	3.2	0.8	1.39	10	31.00	1.00	2.9	1.9	0.33			10
5.0	2.0	0.8	1.11	10	25.00	1.00	2.0	1.3	0.33			10
5.0	2.0	0.7	0.83	10	18.00	1.00	1.9	1.2	0.33		25	10
5.0	3.0	0.8	1.39	10	30.00	1.00	2.8	1.8	0.33			10
5.0	2.2	0.6	0.83	10	18.00	1.00	1.9	1.2	0.33		25	10
5.0	2.5	0.9	1.39	10	30.00	1.00	2.8	1.8	0.33			10
5.0	2.0	0.7	1.11	10	20.00	1.00	1.6	1.0	0.33		10	10
5.0	2.0	0.9	0.83	10	22.00	1.00	1.9	1.3	0.33		10	10
5.0	1.6	0.5	0.83	10	18.00	1.00	1.9	1.2	0.33		25	10
5.0	3.5	1.0	1.11	10	32.00	1.00	3.1	2.0	0.33			10
5.0	1.9	0.6	0.83	10	22.00	1.00	1.9	1.3	0.33		10	10
5.0	2.5	1.0	1.11	10	35.00	1.00	3.5	2.3	0.33			10
5.0	2.4	0.8	0.83	10	20.00	1.00	1.6	1.0	0.33		10	10
5.0	3.0	1.0	0.83	10	30.00	1.00	2.8	1.8	0.33			10
5.0	2.5	1.0	1.11	10	28.00	1.00	2.5	1.6	0.33			10
5.0	1.8	0.8	0.83	10	18.00	1.00	1.9	1.2	0.33		25	10
5.0	2.5	0.6	0.83	10	26.00	1.00	2.2	1.4	0.33			10
5.0	3.8	1.0	1.39	10	25.00	1.00	2.0	1.3	0.33			10
			+1.67									
5.0	3.5	1.0	+2.25	10	30.00	1.00	2.8	1.8	0.33			10
5.0	2.6	0.8	0.83	10	27.00	1.00	2.3	1.5	0.33			10
5.0	3.2	1.0	1.11	10	40.00	1.00	4.3	2.8	0.33			10
5.0	2.6	0.9	1.39	10	21.00	1.00	1.8	1.1	0.33		10	10
5.0	3.0	0.8	0.83	10	30.00	1.00	2.8	1.8	0.33			10
5.0	3.0	0.8	0.83	10	30.00	1.00	2.8	1.8	0.33			10
5.0	2.6	0.8	0.83	10	25.00	1.00	2.0	1.3	0.33			10
5.0	3.5	0.9	0.83	10	28.00	1.00	2.5	1.6	0.33			10

STATEMENT

**Cost of Power to Municipalities and Rates to Consumers for
for the Year 1945, in Urban Municipalities**

Municipality C—City T—Town (pop. 2,000 or more)	Annual cost to the Commission on the works to serve electrical energy to munici- pality on a horse- power basis	Domestic service					
		Service charge per month	First rate		All additional per kw-hr.	Minimum gross monthly bill	Prompt payment discount
			Number of kw-hrs. per month	Per kw-hr. per month			
	\$ c.	cents		cents	cents	\$ c.	%
Dorchester.....	27.07	60	2.6	1.0	0.83	10	
Drayton.....	39.00	55	4.0	1.3	1.11	10	
Dresden..... T	28.11	60	2.5	0.8	0.83	10	
Drumbo.....	28.91	60	3.5	1.0	1.11	10	
Dublin.....	34.45	60	3.5	1.1	1.11	10	
Dundalk.....	26.51	60	2.7	1.0	1.11	10	
Dundas..... T	20.86	60	2.2	0.8	0.83	10	
Dunnville..... T	23.31	60	1.8	0.7	0.83	10	
Durham..... T	27.31	55	2.5	1.0	0.83	10	
Dutton.....	27.61	60	2.0	0.8	0.83	10	
East York Twp.....	21.29	60	2.3	1.0	0.83	10	
Elmira..... T	24.02	60	2.6	0.8	0.83	10	
Elmvale.....	28.55	60	2.6	1.0	0.83	10	
Elmwood.....	38.05	50	3.5	0.9	1.11	10	
Elora.....	26.81	60	2.8	1.0	1.11	10	
Embro.....	28.79	60	3.3	1.1	0.83	10	
Erieau.....	33.97	60	3.7	1.0	1.11	10	
Erie Beach.....	39.00	60	4.5	1.2	1.39	10	
Erin.....		40	5.0	1.5	1.39	10	
Essex..... T	26.34	60	2.3	0.8	0.83	10	
Etobicoke Twp.....	22.23	60	2.5	1.0	0.83	10	
Exeter.....	27.26	60	2.6	0.9	0.83	10	
Fergus.....	25.73	60	2.6	0.9	1.11	10	
Finch.....	32.39	45	3.0	1.2	1.39	10	
Flesherton.....	31.40	60	2.8	1.0	1.11	10	
Fonthill.....	23.85	60	2.8	1.0	0.33	10	
Forest..... T	29.59	60	3.0	0.9	0.83	10	
Forest Hill.....	20.84	60	2.5	1.1	0.83	10	
Fort William..... C	18.70	60	1.8	0.7	0.83	10	
Frankford.....		60	4.5	1.2	0.83	10	
Galt..... C	22.15	60	2.5	0.7	0.83	10	
Gamebridge.....		45	5.5	1.2	1.67	10	
Georgetown..... T	25.81	60	2.5	0.9	0.83	10	
Geraldton Townsite.....		60	3.7	1.2	1.11	10	
Glencoe.....	38.05	60	3.0	0.9	1.11	10	
Glen Williams.....		60	2.9	1.0	0.83	10	
Goderich..... T	29.26	60	2.7	0.9	0.83	10	
Grand Valley.....	34.69	60	2.8	1.0	1.11	10	
Granton.....	32.72	60	3.3	1.0	0.83	10	
Gravenhurst..... T	21.94	60	1.8	0.7	0.83	10	

"E"—Continued

Domestic Service—Commercial Light Service—Power Service
Served by The Hydro-Electric Power Commission

Commercial Light service					Power service							
Service charge per 100 watts min. 1,000 watts	First 100 hrs. per month per kw-hr.	All additional per kw-hr.	Minimum gross monthly bill	Prompt payment discount	Basis of rate 130 hours' monthly use of demand	Service charge per h.p. per month	First 50 hrs. per month per kw-hr.	Second 50 hrs. per month per kw-hr.	All additional per kw-hr.	Minimum per h.p. per month	Local discount	Prompt payment discount
cents	cents	cents	\$ c.	%	\$ c.	\$ c.	cents	cents	cents	\$ c.	%	%
5.0	2.1	0.8	0.83	10	24.00	1.00	2.3	1.5	0.33	10	10
5.0	3.4	0.7	1.11	10	30.00	1.00	2.8	1.8	0.33	10	10
5.0	2.0	0.5	0.83	10	22.00	1.00	1.9	1.3	0.33	10	10
5.0	3.0	0.8	1.11	10	25.00	1.00	2.0	1.3	0.33	10	10
5.0	3.0	0.8	1.11	10	34.00	1.00	3.4	2.2	0.33	10	10
5.0	2.3	0.8	1.11	10	20.00	1.00	1.6	1.0	0.33	10	10
5.0	1.8	0.5	0.83	10	16.00	1.00	1.5	0.9	0.33	25	10
5.0	1.5	0.4	0.83	10	16.00	1.00	1.5	0.9	0.33	25	10
5.0	2.1	0.8	0.83	10	24.00	1.00	2.3	1.5	0.33	10	10
5.0	1.7	0.3	0.83	10	18.00	1.00	1.9	1.2	0.33	25	10
5.0	1.8	0.5	0.83	10	18.00	1.00	1.9	1.2	0.33	25	10
5.0	2.3	0.5	0.83	10	20.00	1.00	1.6	1.0	0.33	10	10
5.0	2.2	0.8	0.83	10	26.00	1.00	2.2	1.4	0.33	10	10
5.0	3.0	0.8	1.11	10	30.00	1.00	2.8	1.8	0.33	10	10
5.0	2.4	0.6	1.11	10	20.00	1.00	1.6	1.0	0.33	10	10
5.0	2.7	0.7	0.83	10	32.00	1.00	3.1	2.0	0.33	10	10
5.0	3.5	0.9	1.11	10	38.00	1.00	4.0	2.6	0.33	2.22	10
5.0	4.0	1.0	1.39	10	45.00	1.00	4.9	3.3	0.33	10	10
5.0	4.0	1.0	1.39	10	36.00	1.00	3.7	2.4	0.33	10	10
5.0	1.8	0.5	0.83	10	18.00	1.00	1.9	1.2	0.33	25	10
5.0	1.9	0.5	0.83	10	18.00	1.00	1.9	1.2	0.33	25	10
5.0	2.1	0.4	0.83	10	19.00	1.00	2.0	1.4	0.33	25	10
5.0	2.2	0.4	1.11	10	19.00	1.00	2.0	1.4	0.33	25	10
5.0	2.8	1.0	1.39	10	35.00	1.00	3.5	2.3	0.33	10	10
5.0	2.3	0.8	1.11	10	23.00	1.00	2.1	1.4	0.33	10	10
5.0	2.3	0.6	0.83	10	24.00	1.00	2.3	1.5	0.33	10	10
5.0	2.5	0.6	0.83	10	29.00	1.00	2.6	1.7	0.33	10	10
5.0	2.0	0.6	0.83	10	18.00	1.00	1.9	1.2	0.33	25	10
5.0	1.6	0.3	0.83	10	15.00	1.00	1.3	0.8	0.33	25	10
5.0	3.5	1.0	0.83	10	20.00	1.00	1.6	1.0	0.33	10	10
5.0	2.1	0.4	0.83	10	16.00	1.00	1.5	0.9	0.33	25	10
5.0	4.8	0.8	1.67	10	34.00	1.00	3.4	2.2	0.33	10	10
5.0	2.0	0.5	0.83	10	18.00	1.00	1.9	1.2	0.33	25	10
5.0	3.5	1.0	†1.67	10	30.00	1.00	2.8	1.8	0.33	10	10
5.0	2.6	0.8	‡2.25	10	31.00	1.00	2.9	1.9	0.33	10	10
5.0	2.3	0.6	0.83	10	21.00	1.00	1.8	1.1	0.33	10	10
5.0	2.3	0.5	0.83	10	22.00	1.00	1.9	1.3	0.33	10	10
5.0	2.4	0.8	1.11	10	22.00	1.00	1.9	1.3	0.33	10	10
5.0	2.6	1.0	0.83	10	27.00	1.00	2.3	1.5	0.33	10	10
5.0	1.5	0.4	0.83	10	16.00	1.00	1.5	0.9	0.33	25	10

† 2-wire service.

‡ 3-wire service.

STATEMENT

**Cost of Power to Municipalities and Rates to Consumers for
for the Year 1945, in Urban Municipalities**

Municipality	Annual cost to the Commission on the works to serve electrical energy to municipality on a horse-power basis	Domestic service					
		Service charge per month	First rate		All additional per kw-hr.	Minimum gross monthly bill	Prompt payment discount
			Number of kw-hrs. per month	Per kw-hr. per month			
	\$ c.	cents		cents	cents	\$ c.	%
Grimsby..... T	23.98	60	2.8	1.0	0.83	10
Guelph..... C	21.98	60	1.8	0.8	0.83	10
Hagersville.....	26.07	60	2.3	0.9	0.83	10
Hamilton..... C	20.42	60	2.0	0.7	0.83	10
Hanover..... T	22.24	60	2.4	1.0	0.83	10
Harriston..... T	32.15	55	3.0	1.0	0.83	10
Harrow..... T	28.36	60	3.2	1.0	0.83	10
Hastings.....	33.35	45	4.2	1.0	1.11	10
Haylock.....	37.75	60	2.8	1.0	0.83	10
Hensall.....	35.10	60	3.2	1.0	0.83	10
Hepworth.....			60	4.0	1.2	1.67	10
Hespeler..... T	22.14		60	2.7	0.8	0.83	10
Highgate.....	31.99		60	3.2	0.9	0.83	10
Hislop Townsite.....		56	40	3.5	*1.6 0.75	†1.67 ‡2.25	10
Holstein.....	39.00		60	3.0	1.0	1.11	10
Hudson Townsite.....		56	40	3.5	*1.6 0.75	†1.67 ‡2.25	10
Humberstone.....	22.74		60	2.2	0.8	0.83	10
Huntsville..... T	25.45		60	2.0	0.9	0.83	10
Ingersoll..... T	23.11		60	2.3	0.8	0.83	10
Iroquois.....	21.90		60	2.5	1.0	0.83	10
Jarvis.....	34.12		60	2.8	0.9	0.83	10
Kearns Townsite.....		56	40	3.5	*1.6 0.75	†1.67 ‡2.25	10
Kemptville.....	32.16		55	3.2	1.0	0.83	10
Kincardine..... T	29.50		50	3.1	1.0	1.11	10
Kmg Kirkland Townsite.....		56	40	3.5	*1.6 0.75	†1.67 ‡2.25	10
Kingston..... C	20.40		50	1.8	0.6	0.83	10
Kingsville..... T	27.45		60	2.6	0.9	0.83	10
Kirkfield.....	39.00		50	5.0	1.2	1.66	10
Kitchener..... C	21.53		60	2.0	0.9	0.83	10
Lakefield.....	24.25		55	2.8	1.0	0.83	10
Lambeth.....	29.14		60	2.6	0.8	0.83	10
Lanark.....	38.95		50	3.8	1.2	0.83	10
Lancaster.....	39.00		60	3.0	1.0	0.83	10
La Salle..... T	26.48		60	3.6	1.1	1.11	10
Leamington..... T	27.79		60	2.0	0.8	0.83	10
Leaside..... T			50	1.8	1.0	0.83	10
Lindsay..... T	24.79		60	2.3	0.8	0.83	10
Listowel..... T	27.19		60	2.3	0.9	0.83	10
London..... C	21.68		60	2.2	0.75	0.83	10
London Twp.....	24.70		60	2.9	1.0	1.11	10
Long Branch.....	22.35		60	2.2	0.8	0.83	10
Lucan.....	26.71		60	2.9	0.9	0.83	10
Lucknow.....	33.39		55	2.7	1.0	1.39	10
Lynden.....	26.11		60	3.0	1.0	0.83	10
MacTier.....			50	4.7	1.6	1.66	10

* 2 wire service next 80 kw-hrs. 3 wire service next 180 kw-hrs.
z per kw. † 2 wire service. ‡ 3 wire service.

“E”—Continued

Domestic Service—Commercial Light Service Power Service Served by The Hydro-Electric Power Commission

Commercial Light service					Power service							
Service charge per 100 watts min. 1,000 watts	First 100 hrs. per month per kw-hr.	All additional per kw-hr.	Minimum gross monthly bill	Prompt payment discount	Basis of rate 130 hours' monthly use of demand	Service charge per h.p. per month	First 50 hrs. per month per kw-hr.	Second 50 hrs. per month per kw-hr.	All additional per kw-hr.	Minimum per h.p. per month	Local discount	Prompt payment discount
cents	cents	cents	\$ c.	%	\$ c.	\$ c.	cents	cents	cents	\$ c.	%	%
5.0	2.3	0.7	0.83	10	23.00	1.00	2.1	1.4	0.33	10	10
5.0	1.6	0.3	0.83	10	14.00	1.00	1.1	0.7	0.33	25	10
5.0	1.8	0.6	0.83	10	17.00	1.00	1.7	1.1	0.33	25	10
x5.0	1.5	0.35	0.83	10	14.50	21.00	0.9	0.56	0.25	10
5.0	2.0	0.7	0.83	10	20.00	1.00	1.6	1.0	0.33	10	10
5.0	2.6	0.7	0.83	10	25.00	1.00	2.0	1.3	0.33	10
5.0	2.6	0.7	0.83	10	23.00	1.00	2.1	1.4	0.33	10	10
5.0	3.6	1.0	1.11	10	37.00	1.00	3.8	2.5	0.33	10
5.0	2.3	0.8	0.83	10	30.00	1.00	2.8	1.8	0.33	10
5.0	2.7	0.9	0.83	10	24.00	1.00	2.3	1.5	0.33	10	10
5.0	3.5	1.0	1.67	10	45.00	1.00	4.9	3.3	0.33	10
5.0	2.2	0.5	0.83	10	18.00	1.00	1.9	1.2	0.33	25	10
5.0	2.8	0.7	0.83	10	29.00	1.00	2.6	1.7	0.33	10
5.0	3.5	1.0	+1.67	10	30.00	1.00	2.8	1.8	0.33	10
5.0	2.5	0.8	+2.25	10	35.00	1.00	3.5	2.3	0.33	10
5.0	3.5	1.0	+1.67	10	30.00	1.00	2.8	1.8	0.33	10
5.0	1.7	0.5	+2.25	10	18.00	1.00	1.9	1.2	0.33	25	10
5.0	1.8	0.7	0.83	10	18.00	1.00	1.9	1.2	0.33	25	10
5.0	1.8	0.4	0.83	10	16.00	1.00	1.5	0.9	0.33	25	10
5.0	2.0	0.8	0.83	10	23.00	1.00	2.1	1.4	0.33	10	10
5.0	2.3	0.6	0.83	10	24.00	1.00	2.3	1.5	0.33	10	10
5.0	3.5	1.0	+1.67	10	30.00	1.00	2.8	1.8	0.33	10
5.0	2.7	1.0	+2.25	10	25.00	1.00	2.0	1.3	0.33	10
5.0	2.6	0.8	1.11	10	26.00	1.00	2.2	1.4	0.33	10
5.0	3.5	1.0	+1.67	10	30.00	1.00	2.8	1.8	0.33	10
5.0	1.5	0.3	0.83	10	15.00	1.00	1.3	0.8	0.33	25	10
5.0	1.9	0.5	0.83	10	21.00	1.00	1.8	1.1	0.33	10	10
5.0	4.5	1.0	1.66	10	40.00	1.00	4.3	2.8	0.33	10
5.0	1.8	0.6	0.83	10	18.00	1.00	1.9	1.2	0.33	25	10
5.0	2.4	0.8	0.83	10	22.00	1.00	1.9	1.3	0.33	10	10
5.0	2.1	0.5	0.83	10	24.00	1.00	2.3	1.5	0.33	10	10
5.0	3.3	1.0	0.83	10	38.00	1.00	4.0	2.6	0.33	10
5.0	2.5	1.0	0.83	10	35.00	1.00	3.5	2.3	0.33	10
5.0	3.2	0.9	1.11	10	25.00	1.00	2.0	1.3	0.33	10
5.0	1.7	0.4	0.83	10	18.00	1.00	1.9	1.2	0.33	25	10
x5.0	1.9	0.35	0.83	10	18.50	a1.00	1.5	0.9	0.25	10
5.0	1.9	0.6	0.83	10	17.00	1.00	1.7	1.1	0.33	25	10
5.0	2.0	0.5	0.83	10	19.00	1.00	2.0	1.4	0.33	25	10
5.0	1.7	0.3	0.83	10	14.00	1.00	1.1	0.7	0.33	25	10
5.0	2.5	0.6	1.11	10	21.00	1.00	1.8	1.1	0.33	10	10
5.0	1.8	0.5	0.83	10	18.00	1.00	1.9	1.2	0.33	25	10
5.0	2.4	0.5	0.83	10	22.00	1.00	1.9	1.3	0.33	10	10
5.0	2.2	0.8	1.39	10	30.00	1.00	2.8	1.8	0.33	10
5.0	2.5	0.8	0.83	10	23.00	1.00	2.1	1.4	0.33	10	10
5.0	4.4	1.0	1.66	10	40.00	1.00	4.3	2.8	0.33	10

x Minimum 500 watts.

a \$1.00 per kw.

STATEMENT

**Cost of Power to Municipalities and Rates to Consumers for
for the Year 1945, in Urban Municipalities**

Municipality	Annual cost to the Commission on the works to serve electrical energy to municipality on a horse-power basis	Domestic service					
		Service charge per month	First rate		All additional per kw-hr.	Minimum gross monthly bill	Prompt payment discount
			Number of kw-hrs. per month	Per kw-hr. per month			
c—City T—Town (pop. 2,000 or more)	\$ c.	cents		cents	cents	\$ c.	%
Madoc	34 09		60	2 8	1 0	0 83	10
Markdale	26 08		60	2 0	1 0	0 83	10
Markham	24 94		60	2 8	1 0	0 83	10
Marmora	29 06		60	3 6	1 0	0 83	10
Martintown	29 06		50	3 0	1 0	1 11	10
Matachewan Townsite			50	4 5	1 0	1 11	10
Maxville	37 53		55	3 1	1 0	0 83	10
Meaford T	27 00		60	2 6	1 0	0 83	10
Merlin	30 44		60	2 8	0 9	0 83	10
Merritton T	19 22		60	2 2	0 9	0 83	10
Midland T	21 62		60	2 3	0 8	0 83	10
Mildmay	30 23		50	2 8	1 0	1 39	10
Millbrook	29 40		60	4 6	1 0	0 83	10
Milton T	24 23		60	2 8	0 9	0 83	10
Milverton	28 21		60	2 5	1 0	0 83	10
Mimico T	21 48		60	2 2	0 9	0 83	10
Mitchell T	25 44		60	2 8	1 0	0 83	10
Moorefield	39 00		60	3 2	1 0	1 39	10
Mooretown Townsite		56	40	3 5	*1 6	†1 67	10
Morrisburg	24 24		60	3 0	0 75	‡2 25	10
Mount Brydges	28 52		60	2 4	1 0	0 83	10
Mount Forest T	31 91		60	2 8	0 8	0 83	10
Napanee T	23 06		60	2 8	0 9	0 83	10
Neustadt T	29 93		60	3 0	1 0	1 39	10
Newburg			60	5 0	1 5	1 39	10
Newbury	38 88		60	4 0	1 0	1 11	10
Newcastle	27 27		60	3 0	0 9	1 11	10
New Hamburg	24 84		60	2 7	0 9	0 83	10
			25	3			
Newmarket T	23 89		50	1 5	0 5	0 50	10
New Toronto T	23 93		60	2 2	0 8	0 83	10
Niagara Falls C	16 92		60	1 7	0 6	0 83	10
Niagara-on-the-Lake T	20 15		60	2 4	1 0	0 83	10
Nipigon Twp.	22 17		60	2 8	1 0	1 11	10
					*1 6	†1 67	
Nipissing		56	40	3 5	0 75	‡2 25	10
North Bay C			60	2 3	0 9	0 83	10
North York Twp.	22 85		60	2 4	0 9	0 83	10
Norwich	25 52		60	2 5	0 8	0 83	10
Norwood	29 60		50	3 8	1 0	1 11	10
Oil Springs	29 35		60	2 6	0 9	1 11	10
Omemece	26 18		60	3 3	1 0	0 83	10

* 2 wire service next 80 kw-hrs. 3 wire service next 180 kw-hrs.

† 2 wire service.

‡ 3 wire service.

“E”—Continued

Domestic Service—Commercial Light Service—Power Service Served by The Hydro-Electric Power Commission

Commercial Light service					Power service							
Service charge per 100 watts min. 1,000 watts	First 100 hrs. per month per kw-hr.	All additional per kw-hr.	Minimum gross monthly bill	Prompt payment discount	Basis of rate 130 hours' monthly use of demand	Service charge per h.p. per month	First 50 hrs. per month per kw-hr.	Second 50 hrs. per month per kw-hr.	All additional per kw-hr.	Minimum per h.p. per month	Local discount	Prompt payment discount
cents	cents	cents	\$ c.	%	\$ c.	\$ c.	cents	cents	cents	\$ c.	%	%
5.0	2.5	0.8	0.83	10	33.00	1.00	3.2	2.1	0.33			10
5.0	1.8	0.8	0.83	10	21.00	1.00	1.8	1.1	0.33		10	10
5.0	2.4	0.6	0.83	10	21.00	1.00	1.8	1.1	0.33		10	10
5.0	3.2	0.9	0.83	10	32.00	1.00	3.1	2.0	0.33			10
5.0	3.0	1.0	1.66	10	30.00	1.00	2.8	1.8	0.33			10
5.0	3.5	1.0	+1.67, +2.25	10	30.00	1.00	2.8	1.8	0.33			10
5.0	2.8	1.0	0.83	10	45.00	1.00	4.9	3.3	0.33			10
5.0	2.2	0.8	0.83	10	24.00	1.00	2.3	1.5	0.33		10	10
5.0	2.3	0.6	0.83	10	27.00	1.00	2.3	1.5	0.33			10
5.0	1.6	0.5	0.83	10	15.00	1.00	1.3	0.8	0.33		25	10
5.0	1.8	0.7	0.83	10	17.00	1.00	1.7	1.1	0.33		25	10
5.0	2.4	0.8	1.39	10	30.00	1.00	2.8	1.8	0.33			10
5.0	4.2	1.0	0.83	10	35.00	1.00	3.5	2.3	0.33			10
5.0	2.3	0.5	0.83	10	21.00	1.00	1.8	1.1	0.33		10	10
5.0	2.2	0.7	0.83	10	19.00	1.00	2.0	1.4	0.33		25	10
5.0	1.9	0.5	0.83	10	19.00	1.00	2.0	1.4	0.33		25	10
5.0	2.3	0.6	0.83	10	21.00	1.00	1.8	1.1	0.33		10	10
5.0	2.8	0.9	1.39	10	35.00	1.00	3.5	2.3	0.33			10
5.0	3.5	1.0	+1.67, +2.25	10	30.00	1.00	2.8	1.8	0.33			10
5.0	2.7	0.8	0.83	10	23.00	1.00	2.1	1.4	0.33		10	10
5.0	1.8	0.5	0.83	10	20.00	1.00	1.6	1.0	0.33		10	10
5.0	2.3	0.8	0.83	10	26.00	1.00	2.2	1.4	0.33			10
5.0	2.4	0.7	0.83	10	19.00	1.00	2.0	1.4	0.33		25	10
5.0	2.5	0.8	1.39	10	30.00	1.00	2.8	1.8	0.33			10
5.0	4.5	1.5	1.39	10	45.00	1.00	4.9	3.3	0.33			10
5.0	3.5	0.9	1.11	10	35.00	1.00	3.5	2.3	0.33			10
5.0	2.5	0.8	1.11	10	25.00	1.00	2.0	1.3	0.33			10
5.0	2.2	0.6	0.83	10	20.00	1.00	1.6	1.0	0.33		10	10
.....	c3.0	0.5	1.00	10	1.00	2.5	1.5	0.25	e3.00		10
5.0	d1.5	0.4	0.83	10	16.00	1.00	1.5	0.9	0.33		25	10
5.0	1.5	0.35	0.83	10	14.00	1.00	1.1	0.7	0.33		25	10
5.0	2.0	0.5	0.83	10	18.00	1.00	1.9	1.2	0.33		25	10
5.0	2.4	0.8	1.11	10	21.00	1.00	1.8	1.1	0.33		10	10
5.0	3.5	1.0	+1.67, +2.25	10	30.00	1.00	2.8	1.8	0.33			10
5.0	1.8	0.8	0.83	10	22.00	1.00	1.9	1.3	0.33		10	10
5.0	2.2	0.5	0.83	10	18.00	1.00	1.9	1.2	0.33		25	10
5.0	2.1	0.5	0.83	10	18.00	1.00	1.9	1.2	0.33		25	10
5.0	3.3	0.8	1.11	10	25.00	1.00	2.0	1.3	0.33			10
5.0	2.4	0.6	1.11	10	27.00	1.00	2.3	1.5	0.33			10
5.0	2.8	0.8	0.83	10	30.00	1.00	2.8	1.8	0.33			10

c First 50 hours' use.

d Second 50 hours' use.

e Demand meter rental.

STATEMENT

Cost of Power to Municipalities and Rates to Consumers for
for the Year 1945, in Urban Municipalities

Municipality	Annual cost to the Commission on the works to serve electrical energy to municip- ality on a horse- power basis	Domestic service					
		Service charge per month	First rate		All additional per kw-hr.	Minimum gross monthly bill	Prompt payment discount
			Number of kw-hrs. per month	Per kw-hr. per month			
		cents		cents	cents	\$ c.	c.
Orangeville..... T	29.64	55	2.8	1.0	1.11	10
Orono.....	31.45	60	4.5	1.0	1.11	10
Oshawa..... C	23.75	60	3.0	1.0	0.83	10
Ottawa..... C	15.24	33-66	60	1.0	0.5	0.83	10
Otterville.....	30.48	60	2.6	0.9	0.83	10
Owen Sound..... C	22.66	60	2.1	0.8	0.83	10
Paisley.....	33.76	50	4.0	1.0	1.39	10
Palmerston..... T	30.11	60	2.6	1.0	1.11	10
Paris..... T	22.26	60	2.2	0.9	0.83	10
Parkhill..... T	36.23	60	3.0	1.0	0.83	10
Penetanguishene..... T	23.49	60	2.4	0.9	0.83	10
Perth..... T	22.70	55	2.8	1.0	0.83	10
Peterborough..... C	20.29	60	2.0	0.9	0.83	10
Petrolia..... T	27.66	60	2.7	0.8	0.83	10
Pictou..... T	27.67	60	2.0	0.8	0.83	10
Plattsville.....	32.08	60	3.0	1.0	0.83	10
Point Edward.....	27.60	60	3.0	1.0	0.83	10
Port Arthur..... C	18.65	50	1.7	0.6	0.83	10
Port Carling.....	33-66	45	4.7	1.5	1.66	10
Port Colborne..... T	22.59	60	2.5	0.8	0.83	10
Port Credit.....	23.15	60	2.1	0.9	0.83	10
Port Dalhousie.....	22.06	60	2.4	1.0	0.83	10
Port Dover.....	28.64	60	2.2	0.8	0.83	10
Port Elgin.....	28.61	33-66	40	2.5	1.2	1.11	10
Port Hope..... T	24.60	60	2.2	0.9	0.83	10
Port McNicoll.....	24.26	60	3.3	1.0	0.83	10
Port Perry.....	30.60	50	4.0	1.2	1.11	10
Port Rowan.....	34.71	60	3.0	1.0	0.83	10
Port Stanley.....	28.37	60	2.6	0.9	0.83	10
Powassan..... T	56	40	3.5	*1.6 0.75	†1.67 ‡2.25	10
Prescott..... T	22.23	60	2.5	1.1	0.83	10
Preston..... T	21.91	60	2.5	0.8	0.83	10
Priceville.....	33.90	60	3.5	1.0	1.39	10
Princeton.....	33.93	60	3.0	1.0	1.39	10
Queenston.....	21.11	60	2.3	0.9	0.83	10
Ramore-Matheson.....	56	40	3.5	*1.6 0.75	†1.67 ‡2.25	10
Red Lake Township.....	56	40	3.5	*1.6 0.75	†1.67 ‡2.25	10
Renfrew..... T	26.03	45	3.5	1.0	0.33	10
Richmond.....	34.85	40	4.3	1.2	1.67	10
Richmond Hill.....	23.71	60	2.2	0.8	0.83	10

* 2-wire service next 80 kw-hrs. 3-wire service next 180 kw-hrs.

† 2-wire service.

‡ 3-wire service.

“E”—Continued

Domestic Service—Commercial Light Service Power Service Served by The Hydro-Electric Power Commission

Commercial Light service					Power service							
Service charge per 100 watts min. 1,000 watts	First 100 hrs. per month per kw-hr.	All additional per kw-hr.	Minimum gross monthly bill	Prompt payment discount	Basis of rate 130 hours' monthly use of demand	Service charge per h.p. per month	First 50 hrs. per month per kw-hr.	Second 50 hrs. per month per kw-hr.	All additional per kw-hr.	Minimum per h.p. per month	Local discount	Prompt payment discount
cents	cents	cents	\$ c.	%	\$ c.	\$ c.	cents	cents	cents	\$ c.	%	%
5.0	2.0	0.8	1.11	10	18.00	1.00	1.9	1.2	0.33	25	10
5.0	4.0	0.8	1.11	10	35.00	1.00	3.5	2.3	0.33	10
5.0	2.5	0.7	0.83	10	21.00	1.00	1.8	1.1	0.33	10	10
5.0	2.1	0.5	0.83	10	18.00	1.00	1.8	1.2	0.15	15 & 10	10
5.0	2.2	0.5	0.83	10	22.00	1.00	1.9	1.3	0.33	10	10
5.0	1.8	0.7	0.83	10	17.00	1.00	1.7	1.1	0.33	25	10
5.0	3.5	0.8	1.39	10	35.00	1.00	3.5	2.3	0.33	10
5.0	2.2	0.8	1.11	10	21.00	1.00	1.8	1.1	0.33	10	10
5.0	1.7	0.4	0.83	10	15.00	1.00	1.3	0.8	0.33	25	10
5.0	2.5	0.8	0.83	10	29.00	1.00	2.6	1.7	0.33	10
5.0	2.1	0.7	0.83	10	20.00	1.00	1.6	1.0	0.33	10	10
5.0	2.0	0.6	0.83	10	17.00	1.00	1.7	1.1	0.33	25	10
5.0	1.8	0.7	0.83	10	16.00	1.00	1.5	0.9	0.33	25	10
5.0	2.1	0.5	0.83	10	23.00	1.00	2.1	1.4	0.33	10	10
5.0	1.7	0.5	0.83	10	18.00	1.00	1.9	1.2	0.33	25	10
5.0	2.5	0.8	0.83	10	26.00	1.00	2.2	1.4	0.33	2.00	10
5.0	2.4	0.6	0.83	10	24.00	1.00	2.3	1.5	0.33	10	10
4.5	1.5	0.3	0.83	10	15.00	1.00	1.3	0.8	0.33	25	10
5.0	4.5	0.8	1.66	10	32.00	1.00	3.1	2.0	0.33	10
5.0	2.2	0.5	0.83	10	18.00	1.00	1.9	1.2	0.33	25	10
5.0	1.8	0.5	0.83	10	19.00	1.00	2.0	1.4	0.33	25	10
5.0	1.9	0.6	0.83	10	16.00	1.00	1.5	0.9	0.33	25	10
5.0	1.7	0.6	0.83	10	18.00	1.00	1.9	1.2	0.33	25	10
5.0	2.5	0.8	1.11	10	26.00	1.00	2.2	1.4	0.33	10
5.0	1.9	0.6	0.83	10	18.00	1.00	1.9	1.2	0.33	25	10
5.0	2.8	0.8	0.83	10	30.00	1.00	2.8	1.8	0.33	10
5.0	3.2	1.0	1.11	10	28.00	1.00	2.5	1.6	0.33	10
5.0	2.5	0.8	0.83	10	28.00	1.00	2.5	1.6	0.33	10
5.0	2.2	0.5	0.83	10	24.00	1.00	2.3	1.5	0.33	10
5.0	3.5	1.0	+1.67. +2.25.	10	30.00	1.00	2.8	1.8	0.33	10
5.0	2.2	1.0	0.83	10	19.00	1.00	2.0	1.4	0.33	25	10
5.0	2.0	0.5	0.83	10	16.00	1.00	1.5	0.9	0.33	25	10
5.0	3.0	1.0	1.39	10	30.00	1.00	2.8	1.8	0.33	10
5.0	2.7	0.8	1.39	10	24.00	1.00	2.3	1.5	0.33	10	10
5.0	1.8	0.7	0.83	10	22.00	1.00	1.9	1.3	0.33	10	10
5.0	3.5	1.0	+1.67. +2.25.	10	30.00	1.00	2.8	1.8	0.33	10
5.0	3.5	1.0	+1.67. +2.25.	10	30.00	1.00	2.8	1.8	0.33	10
5.0	2.0	0.5	0.50	10	1.00	2.1	1.4	0.33	10
5.0	4.0	1.0	1.67	10	35.00	1.00	3.5	2.3	0.33	10
5.0	1.8	0.4	0.83	10	18.00	1.00	1.9	1.2	0.33	25	10

STATEMENT
Cost of Power to Municipalities and Rates to Consumers for
for the Year 1945, in Urban Municipalities

Municipality	Annual cost to the Commission on the works to serve electrical energy to municipality on a horse-power basis	Domestic service					
		Service charge per month	First rate		All additional per kw-hr.	Minimum gross monthly bill	Prompt payment discount
			Number of kw-hrs. per month	Per kw-hr. per month			
	\$ c.	cents		cents	cents	\$ c.	%
Ridgetown..... T	27.03	60	2.0	0.8	0.83	10
Ripley.....	39.00	55	4.8	1.0	1.67	10
Riverside..... T	25.94	60	2.8	0.9	0.83	10
Rockwood.....	29.35	60	2.8	1.0	0.83	10
Rodney.....	37.47	60	2.4	0.8	0.83	10
Rosseau.....	39.00	60	4.0	2.0	x2.22	10
Russell.....	36.07	55	4.6	1.2	1.39	10
St. Catharines..... C	19.29	60	1.8	0.8	0.83	10
St. Clair Beach.....	30.02	60	3.5	1.0	1.11	10
St. George.....	30.03	60	2.5	0.9	0.83	10
St. Jacobs.....	23.62	60	2.4	0.9	0.83	10
St. Marys..... T	27.04	60	3.0	1.0	0.83	10
St. Thomas..... C	22.77	60	2.4	0.8	0.83	10
Sarnia..... C	25.11	60	2.5	0.8	0.83	10
Scarborough Twp.....	23.04	60	2.3	0.9	0.83	10
Seaforth..... T	25.87	60	2.6	1.0	0.83	10
Shelburne.....	29.62	60	2.7	1.0	1.11	10
Simcoe..... T	23.25	60	2.0	0.7	0.83	10
Sioux Lookout..... T	60	6.0	2.0	2.00	10
Smiths Falls..... T	20.84	60	2.5	0.8	0.83	10
Smithville.....	26.27	60	3.0	0.9	0.83	10
Southampton..... T	27.40	40	3.2	1.0	1.11	10
Springfield.....	35.27	60	3.4	0.9	0.83	10
Stamford Twp.....	16.88	60	2.3	0.8	0.83	10
Stayner..... T	26.53	55	3.0	1.0	0.83	10
Stirling.....	20.46	60	2.3	0.9	0.83	10
Stoney Creek.....	60	3.5	1.1	0.83	10
Stouffville.....	27.47	60	2.1	0.8	0.83	10
Stratford..... C	23.71	60	2.6	0.9	0.83	10
Strathroy..... T	24.30	60	2.6	0.8	0.83	10
Streetsville.....	26.04	60	2.8	1.0	0.83	10
Sudbury..... C	60	2.4	1.0	0.83	10
Sunderland.....	36.14	60	3.5	1.0	1.11	10
Sutton.....	34.55	60	2.7	1.0	1.11	10
Swansea.....	24.12	60	2.1	0.9	0.83	10
Tara.....	31.12	55	2.6	1.0	1.11	10
Tavistock.....	27.12	60	2.5	0.9	0.83	10
Tecumseh..... T	27.79	60	3.0	0.9	0.83	10
Teeswater.....	33.76	60	3.0	1.0	1.11	10
Thamesford.....	28.09	60	2.7	0.9	0.83	10
Thamesville.....	27.55	60	2.1	0.8	0.83	10
Thedford.....	39.00	60	3.6	1.0	0.83	10
Thornbury.....	38.09	60	3.5	1.0	0.83	10
Thorndale.....	37.43	60	3.8	1.0	0.83	10
Thornton.....	34.20	60	3.8	1.0	1.39	10

x According to consumers' demand.

“E”—Continued

Domestic Service—Commercial Light Service—Power Service Served by The Hydro-Electric Power Commission

Commercial Light service					Power service							
Service charge per 100 watts min. 1,000 watts	First 100 hrs. per month per kw-hr.	All-additional per kw-hr.	Minimum gross monthly bill	Prompt payment discount	Basis of rate 130 hours' monthly use of demand	Service charge per h.p. per month	First 50 hrs. per month per kw-hr.	Second 50 hrs. per month per kw-hr.	All-additional per kw-hr.	Minimum per h.p. per month	Local discount	Prompt payment discount
cents	cents	cents	\$ c.	%	\$ c.	\$ c.	cents	cents	cents	\$ c.	%	%
5.0	1.6	0.4	0.83	10	17.00	1.00	1.7	1.1	0.33	25	10
5.0	4.3	0.8	1.67	10	30.00	1.00	2.8	1.8	0.33	10
5.0	2.3	0.5	0.83	10	22.00	1.00	1.9	1.3	0.33	10	10
5.0	2.3	0.7	0.83	10	25.00	1.00	2.0	1.3	0.33	10
5.0	2.1	0.5	0.83	10	24.00	1.00	2.3	1.5	0.33	10	10
5.0	4.0	2.0	x2.22	10	40.00	1.00	4.3	2.8	0.33	10
5.0	4.3	1.0	1.39	10	50.00	1.00	5.7	3.8	0.33	10
25.0	1.5	3/4	a0.83	10	14.00	1.00	1.1	0.7	0.33	25	10
5.0	3.2	0.9	1.11	10	30.00	1.00	2.8	1.8	0.33	10
5.0	2.0	0.6	0.83	10	22.00	1.00	1.9	1.3	0.33	10	10
5.0	2.0	0.6	0.83	10	18.00	1.00	1.9	1.2	0.33	25	10
5.0	2.5	0.7	0.83	10	20.00	1.00	1.6	1.0	0.33	10	10
5.0	1.7	0.3	0.83	10	15.00	1.00	1.3	0.8	0.33	25	10
5.0	1.9	0.4	0.83	10	19.00	1.00	2.0	1.4	0.33	25	10
5.0	1.8	0.5	0.83	10	19.00	1.00	2.0	1.4	0.33	25	10
5.0	2.1	0.7	0.83	10	20.00	1.00	1.6	1.0	0.33	10	10
5.0	2.3	0.9	1.11	10	20.00	1.00	1.6	1.0	0.33	10	10
5.0	1.6	0.4	0.83	10	17.00	1.00	1.7	1.1	0.33	25	10
5.0	6.0	2.0	b1.00	10	40.00	1.00	4.3	2.8	0.33	10
5.0	2.0	0.3	0.83	10	17.00	1.00	1.7	1.1	0.33	25	10
5.0	2.5	0.7	0.83	10	25.00	1.00	2.0	1.3	0.33	10
5.0	2.8	0.8	1.11	10	25.00	1.00	2.0	1.3	0.33	10
5.0	2.9	0.8	0.83	10	30.00	1.00	2.8	1.8	0.33	10
5.0	2.0	0.5	0.83	10	15.00	1.00	1.3	0.8	0.33	25	10
5.0	2.3	0.9	0.83	10	21.00	1.00	1.8	1.1	0.33	10	10
5.0	1.8	0.8	0.83	10	17.00	1.00	1.7	1.1	0.33	25	10
5.0	3.2	0.7	0.83	10	27.00	1.00	2.3	1.5	0.33	10
5.0	1.8	0.5	0.83	10	20.00	1.00	1.6	1.0	0.33	10	10
5.0	2.0	0.4	0.83	10	18.00	1.00	1.9	1.2	0.33	25	10
5.0	2.0	0.5	0.83	10	19.00	1.00	2.0	1.4	0.33	25	10
5.0	2.3	0.5	0.83	10	20.00	1.00	1.6	1.0	0.33	10	10
5.0	2.4	0.8	0.83	10	24.00	1.00	2.3	1.5	0.33	10	10
5.0	3.0	0.8	1.11	10	33.00	1.00	3.2	2.1	0.33	10
5.0	2.4	0.7	1.11	10	28.00	1.00	2.5	1.6	0.33	10
5.0	1.7	0.5	0.83	10	18.00	1.00	1.9	1.2	0.33	25	10
5.0	2.2	0.8	1.11	10	30.00	1.00	2.8	1.8	0.33	10
5.0	2.0	0.5	0.83	10	20.00	1.00	1.6	1.0	0.33	10	10
5.0	2.5	0.5	0.83	10	23.00	1.00	2.1	1.4	0.33	10	10
5.0	2.6	0.8	1.11	10	34.00	1.00	3.4	2.2	0.33	10
5.0	2.1	0.6	0.83	10	21.00	1.00	1.8	1.1	0.33	10	10
5.0	1.7	0.4	0.83	10	20.00	1.00	1.6	1.0	0.33	10	10
5.0	3.2	0.7	0.83	10	28.00	1.00	2.5	1.6	0.33	10
5.0	3.0	0.8	0.83	10	20.00	1.00	1.6	1.0	0.33	10	10
5.0	3.2	0.9	0.83	10	32.00	1.00	3.1	2.0	0.33	10
5.0	3.3	1.0	1.39	10	30.00	1.00	2.8	1.8	0.33	10

a \$0.83 or \$0.83 per kw.

b Per 100 watts—Min. \$2.00 Max. \$5.00.

z Minimum 500 watts.

STATEMENT

**Cost of Power to Municipalities and Rates to Consumers for
for the Year 1945, in Urban Municipalities**

Municipality	Annual cost to the Commission on the works to serve electrical energy to municipality on a horse-power basis	Domestic service					
		Service charge per month	First rate		All additional per kw-hr.	Minimum gross monthly bill	Prompt payment discount
			Number of kw-hrs. per month	Per kw-hr. per month			
c—City T—Town (pop. 2,000 or more)							
Thorold T	\$ 19.78	cents	60	1.8	0.7	\$ 0.83	10
Tilbury T	25.95		60	2.0	0.75	0.83	10
Tillsonburg T	24.01		60	2.2	0.75	0.83	10
Toronto C	20.73		50	1.8	1.0	0.83	10
Toronto Twp.	23.73		60	2.7	1.0	1.11	10
Tottenham	39.00		50	3.5	1.0	1.39	10
Trafalgar Twp. No. 1.	26.55		60	3.1	1.7	*0.83	10
Trafalgar Twp. No. 2.	26.62		60	3.6	1.2	1.11	10
Trenton T	19.22		60	1.8	0.6	0.83	10
Tweed	34.08		50	3.8	1.0	0.83	10
Uxbridge T	31.32		60	3.1	1.0	1.11	10
Victoria Harbour	28.30		60	2.4	0.9	1.11	10
Walkerton T	22.86		50	3.2	1.1	1.11	10
Wallaceburg T	25.21		60	2.6	0.8	0.83	10
Wardsville	39.00		60	3.6	0.9	1.11	10
Warkworth	31.07		50	3.5	1.2	1.11	10
Waterdown	23.63		60	2.2	0.8	0.83	10
Waterford	23.94		60	2.1	0.8	0.83	10
Waterloo T	21.71		60	1.8	0.7	0.83	10
Watford	30.53		60	3.0	1.0	0.83	10
Waubauskene	25.39		55	3.0	1.0	1.11	10
Welland C	19.51		60	1.7	0.6	0.83	10
Wellesley	29.07		60	2.8	1.0	0.83	10
Wellington	25.78		60	2.7	1.0	0.83	10
West Lorne	30.76		60	2.4	0.8	0.83	10
Weston T	21.12		60	2.0	0.8	0.83	10
Westport	39.00		50	4.0	1.0	1.94	10
Wheatley	36.93		60	2.5	0.8	0.83	10
Whitby T	23.37		60	2.5	0.9	0.83	10
Warton T	33.98		50	2.8	0.9	1.11	10
Williamsburg	24.80		60	2.0	0.8	0.83	10
Winchester	26.26		60	2.3	1.0	0.83	10
Windermere	39.00		60	4.0	1.5	2.22	10
Windsor C	23.18		60	2.6	0.7	0.83	10
Wingham T	30.15		50	3.2	1.1	1.11	10
Woodbridge	24.87		60	2.4	0.8	0.83	10
Woodstock C	22.08		60	2.3	0.75	0.83	10
Woodville	35.68		50	3.8	1.0	1.11	10
Wyoming	32.92		60	3.0	0.9	0.83	10
York Twp.	20.70		60	2.0	0.8	0.83	10
Zurich	35.36		60	3.6	1.0	0.83	10

* Under 10 kw 83 cents; over 10 kw \$2.22

“E”—Concluded

Domestic Service—Commercial Light Service—Power Service
Served by The Hydro-Electric Power Commission

Commercial Light service					Power service							
Service charge per 100 watts min. 1,000 watts	First 100 hrs. per month per kw-hr.	All additional per kw-hr.	Minimum gross monthly bill	Prompt payment discount	Basis of rate 130 hours' monthly use of demand	Service charge per h.p. per month	First 50 hrs. per month per kw-hr.	Second 50 hrs. per month per kw-hr.	All additional per kw-hr.	Minimum per h.p. per month	Local discount	Prompt payment discount
cents	cents	cents	\$ c.	%	\$ c.	\$ c.	cents	cents	cents	\$ c.	%	%
5.0	1.3	0.35	0.83	10	14.00	1.00	1.1	0.7	0.33	25	10
5.0	1.6	0.4	0.83	10	16.00	1.00	1.5	0.9	0.33	25	10
5.0	1.7	0.4	0.83	10	17.00	1.00	1.7	1.1	0.33	25	10
‡5.0	1.9	0.35	0.83	10	18.50	d D.C. † 1.00	3.2	1.2	0.6
5.0	2.2	0.6	1.11	10	20.00	1.00	1.5	0.9	0.25	10
							1.6	1.0	0.33	10	10
5.0	3.0	1.0	1.39	10	30.00	1.00	2.8	1.8	0.33	10
5.0	2.8	0.7	0.83	10	26.00	1.00	2.2	1.4	0.33	10
5.0	2.8	0.7	1.11	10	28.00	1.00	2.5	1.6	0.33	10
5.0	1.6	0.3	0.83	10	17.00	1.00	1.7	1.1	0.33	25	10
5.0	3.3	1.0	0.83	10	29.00	1.00	2.6	1.7	0.33	10
5.0	2.7	0.8	1.11	10	26.00	1.00	2.2	1.4	0.33	10
5.0	2.0	0.7	1.11	10	28.00	1.00	2.5	1.6	0.33	10
5.0	2.4	0.9	1.11	10	26.00	1.00	2.2	1.4	0.33	10
5.0	2.0	0.5	0.83	10	19.00	1.00	2.0	1.4	0.33	25	10
5.0	3.2	0.8	1.11	10	30.00	1.00	2.8	1.8	0.33	10
5.0	3.0	1.0	1.11	10	32.00	1.00	3.1	2.0	0.33	10
5.0	1.8	0.5	0.83	10	17.00	1.00	1.7	1.1	0.33	25	10
5.0	1.6	0.5	0.83	10	16.00	1.00	1.5	0.9	0.33	25	10
5.0	1.6	0.4	0.83	10	17.00	1.00	1.7	1.1	0.33	25	10
5.0	2.6	0.8	0.83	10	26.00	1.00	2.2	1.4	0.33	10
5.0	2.2	1.0	1.11	10	33.00	1.00	3.2	2.1	0.33	10
5.0	1.5	0.3	0.83	10	14.00	1.00	1.1	0.7	0.33	25	10
5.0	2.4	0.8	0.83	10	23.00	1.00	2.1	1.4	0.33	10	10
5.0	2.3	0.8	0.83	10	27.00	1.00	2.3	1.5	0.33	10
5.0	2.1	0.5	0.83	10	24.00	1.00	2.3	1.5	0.33	10	10
5.0	1.5	0.4	0.83	10	15.00	1.00	1.3	0.8	0.33	25	10
5.0	3.5	1.0	1.94	10	45.00	1.00	4.9	3.3	0.33	10
5.0	2.4	0.5	0.83	10	25.00	1.00	2.0	1.3	0.33	10
5.0	2.0	0.6	0.83	10	24.00	1.00	2.3	1.5	0.33	10	10
5.0	2.3	0.8	1.11	10	33.00	1.00	3.2	2.1	0.33	10
5.0	2.0	0.8	0.83	10	32.00	1.00	3.1	2.0	0.33	10
5.0	1.8	0.8	0.83	10	22.00	1.00	1.9	1.3	0.33	10	10
5.0	4.0	1.5	2.22	10	40.00	1.00	4.3	2.8	0.33	10
5.0	2.1	0.5	0.83	10	17.00	1.00	1.7	1.1	0.33	25	10
5.0	2.6	0.8	1.11	10	28.00	1.00	2.5	1.6	0.33	10
5.0	2.0	0.5	0.83	10	17.00	1.00	1.7	1.1	0.33	25	10
5.0	1.7	0.4	0.83	10	15.00	1.00	1.3	0.8	0.33	25	10
5.0	2.8	0.8	1.11	10	28.00	1.00	2.5	1.6	0.33	10
5.0	2.5	0.6	0.83	10	30.00	1.00	2.8	1.8	0.33	10
5.0	1.8	0.5	0.83	10	17.00	1.00	1.7	1.1	0.33	25	10
5.0	3.1	0.8	0.83	10	30.00	1.00	2.8	1.8	0.33	10

† Minimum 500 watts. ‡ \$1.00 per kw per month.

d D.C.—Service charge \$1.50 per kw per month for first 7½ kw plus \$1.05 per kw for all additional demand.

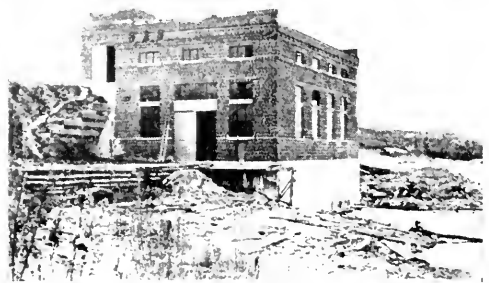
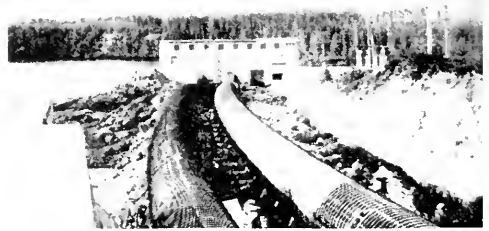
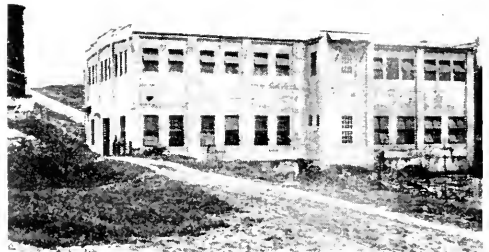
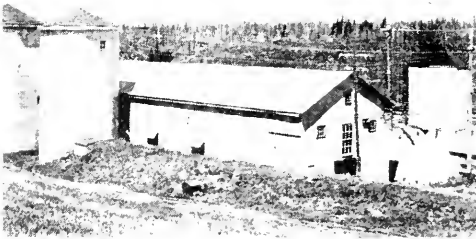

RECENTLY ACQUIRED HYDRO PLANTS IN NORTHERN ONTARIO

Sandy Falls, Mattagami R. 4,900 hp
 Upper Notch, Montreal R. 13,000 hp
 Matabitchuan, Matabitchuan R. 13,200 hp
 Hound Chute, Montreal R. 5,340 hp

Wawaitin, Mattagami R. 14,900 hp
 Indian Chute, Montreal R. 4,500 hp
 Lower Sturgeon, Mattagami R. . . 8,000 hp
 Fountain Falls, Montreal R. . . . 3,000 hp

APPENDIX I

GENERATING STATIONS IN NORTHERN ONTARIO

**Operated by The Hydro-Electric Power Commission of Ontario
on Behalf of the Province in the case of the
Northern Ontario Properties**

In the Annual Report for 1944 the list of generating stations published did not include the generating stations in the Timiskaming district, which were acquired by the Commission in December 1944. The following list includes all stations operated by the Commission as parts of the Northern Ontario Properties.

The generating stations are grouped under the districts to which they belong and particulars are given of the hydraulic features of the developments, the turbines, the generators, the exciters and the step-up and step-down transformers. Transmission line mileage is route or structure mileage not circuit mileage.

Abbreviations

hp	horsepower
kw	kilowatts
kva	kilovolt-amperes
..	kilovolts	
ft	foot or feet
rpm	revolutions per minute

The generating stations of the Commission are all water power developments and are listed as encountered ascending the respective rivers and tributaries. The Abitibi district of the Northern Ontario Properties and four generating stations of the Timiskaming district operate at 25 cycles. Other northern plants operate at 60 cycles, including the generating stations of the Thunder Bay system which supply power to the Rainy River district and the Longlac mining area.

NOTE:—A list of generating stations operated by The Commission on behalf of municipalities comprising the Southern Ontario and Thunder Bay Systems was published in the Thirty-seventh Annual Report.

NORTHERN ONTARIO PROPERTIES

GENERAL—Held and operated by The Hydro-Electric Power Commission in trust for the Province of Ontario. Six districts serve mining areas and municipalities in northern Ontario.

The *Abitibi district* comprises the area that can be served from a 132 kv transmission line extending from the Abitibi Canyon power development to Sudbury. Power at 25 cycles is transmitted from developments on the Abitibi river to Northern Ontario mining districts and the International Nickel Company.

The *Timiskaming district* comprises the drainage basins of the Matabitchuan river, the Montreal river (Timiskaming) and that portion of the Mattagami river basin south of Smooth Rock falls. There are eight hydro-electric generating stations in this district and one hydro-pneumatic plant which produces compressed air for commercial use in the Cobalt area. These properties were purchased by the Commission from the Northern Ontario Power Company in 1944.

The *Sudbury district* serves the territory adjacent to the city of Sudbury, including the mining area known as Sudbury Basin. Power is obtained from developments on the Wanapitei and Sturgeon rivers, respectively acquired by The Commission from the Wahnapitae Power Company in April 1930, and from the Abitibi Power and Paper Company Limited in August, 1937.

The *Nipissing district* includes municipalities lying immediately to the east of lake Nipissing. Power is obtained from developments on the South River. Power rights and plant formerly owned by Nipissing Power Company, controlled by Electric Power Company, Limited. Commission assumed control March, 1916, when the latter company and all its subsidiaries were acquired by the Ontario Government.

The *Patricia district* combines the Patricia and St. Joseph districts. The former was established to supply power to the Red Lake mining district. Power is obtained from a development on the English river. The latter was established to supply power to Central Patricia and Pickle Crow Mining Companies. Power is obtained from a development on the Albany River.

The *Rainy River district* serves the Steep Rock iron mines by a transmission line 120 miles long, west of Port Arthur. Power is obtained from developments on the Nipigon river of the Thunder Bay system.

TRANSMISSION LINES—132 and 110 kv = 906.27 miles, 44 kv = 588.55 miles, 26.4—11 kv = 409.50 miles.

TRANSFORMER STATIONS—Total capacity in 58 stations operated by the Commission = 558,592 kva as follows: 14—step-up 283,300 kva; 32—step-down 252,975 kva.

ABITIBI DISTRICT

Abitibi Canyon Generating Station

Situated on the Abitibi river approximately seventy miles north of Cochrane. Formerly property of the Ontario Power Service Corporation. Commission assumed control April, 1933, and completed installation of two generators which were placed in operation in May and December, 1933; one unit installed in 1935; final two units installed in 1936. Unit No. 3 was dismantled and re-installed at DeCew Falls, 25-cycle plant. Water conveyed from head works to turbines through steel-plate penstocks, 18 ft in diameter. Normal operating head, 237 ft.

Turbines—Four 66,000 hp Canadian Allis-Chalmers, Francis type, vertical shaft, 150 rpm. Total capacity, 264,000 hp.

Auxiliary Turbine—One 600 hp Canadian Allis-Chalmers, Francis type, 750 rpm.

Generators—Four 48,500 kva Canadian General Electric Company, 3-phase, 25-cycle, 13,800 volts, direct connected to turbines. Total capacity, 194,000 kva.

Auxiliary Generator—One 500 kva Canadian General Electric Company.

Exciters—Four 180 kw, 250 volt, direct connected to generators.

Pilot Exciters—Four 7 kw, 250 volts, direct connected to exciters.

Transformers—Four banks = twelve 16,000 kva Canadian General Electric Company, single-phase, 13.8 to 76.2 kv to operate at 132 kv star connected. Total capacity, 192,000 kva.

TIMISKAMING DISTRICT

Matabitchuan Generating Station

Situated on the Matabitchuan river about two miles upstream from Lake Timiskaming. The main dam is of concrete gravity type backed by rock fill. A canal conveys the waters to a concrete intake, thence through two steel penstocks to the turbines. Original construction in 1910, the turbines were replaced in 1923. Purchased by the Commission from the Northern Ontario Power Company in 1944. Normal operating head 312 ft.

Turbines—Four 3,300 hp Dominion Engineering Company, Francis type, single runner, spiral casing, horizontal shaft, 600 rpm. Total capacity, 13,200 hp.

Auxiliary Turbines—Two 180 hp A. Doble Company, impulse wheel type, horizontal shaft, 475 rpm.

Generators—Four 1,875 kva Canadian General Electric, 3-phase, 60-cycle, 2,400 volt. Total capacity, 7,500 kva.

Exciters—Two 100 kw Canadian Allis Chalmers, turbine driven, 125 volt.

Transformers—Four banks = four 1,875 kva Canadian Westinghouse, 3-phase, 2.4 to 44 kv. Total capacity 7,500 kva.

Upper Notch Generating Station

Situated on the Montreal river about 10 miles upstream from lake Timiskaming. Power house and headworks integral with dam. Constructed in 1930. Purchased by the Commission from the Northern Ontario Power Company in 1944. Normal operating head 48 ft.

Turbines—Two 6,500 hp Allis-Chalmers, Francis type, vertical shaft, 125 rpm. Total capacity 13,000 hp.

Generators—Two 6,500 kva Swedish General Electric, 3-phase, 25-cycle, 11,000 volt. Total capacity 13,000 kva.

Exciters—Two 94 kw Swedish General Electric, direct connected to generators, 125 volt.

Transformers—One bank = three 4,500 kva English Electric, single-phase, 11 to 63.5 kv for operation 110 kv star connected. Total capacity, 13,500 kva.

Fountain Falls Generating Station

Situated on the Montreal river about 16 miles upstream from lake Timiskaming. Power house and headworks integral with dam. Canal excavated in left bank conveys waters to intake. Constructed in 1914. Purchased by the Commission from the Northern Ontario Power Company in 1944. Normal operating head 30 ft.

Turbines—Two 1,500 hp I.P. Morris, Francis type, vertical shaft, 150 rpm. Total capacity 3,000 hp.

Generators—Two 1,250 kva Swedish General Electric, 3-phase, 60-cycle, 11,000 volt. Total capacity 2,500 kva.

Exciters—Two 52 kw Swedish General Electric, motor driven, 125 volt, 1,150 rpm.

Transformers—Power is transmitted at generator voltage.

Hound Chute Generating Station

Situated on the Montreal river 20 miles upstream from lake Timiskaming. Concrete dam with spillway section. Intake and power house an integral unit some 1,400 feet south of dam. Water is conveyed through canal to intake. Constructed in 1910. Purchased by the Commission from the Northern Ontario Power Company in 1944. Normal operating head 32 feet.

Turbines—Four 1,335 hp William Kennedy, Francis type, vertical shaft, 150 rpm. Total capacity, 5,340 hp.

Auxiliary Turbines—Two 100 hp, William Kennedy, Francis type, vertical shaft, 500 rpm. Total capacity, 200 hp.

Generators—Four 875 kva Swedish General Electric, 3-phase, 60-cycle, 11,000 volt. Total capacity, 3,500 kva.

Exciters—Two 60 kw Swedish General Electric, turbine driven, 110 volt; one 75 kw Siemens Electric, motor driven, 110 volt, 900 rpm.

Transformers—Power is transmitted at generator voltage.

Indian Chute Generating Station

Situated on the Montreal river 10 miles upstream from the town of Elk Lake. Concrete dam flanked by concrete spillway. Water conveyed to turbines by two wood-stave pipes. Constructed in 1923. Purchased by the Commission from the Northern Ontario Power Company in 1944. Normal operating head 45 ft.

Turbines—One 2,250 hp Boving Company; one 2,250 hp William Kennedy; both Francis type, double runner, horizontal shaft, 300 rpm. Total capacity 4,500 hp.

Generators—Two 1,800 kva Canadian Westinghouse Company, 3-phase, 60-cycle, 2,300 volt. Total capacity, 3,600 kva.

Exciters—Two 30 kw Canadian Westinghouse, belt driven, 125 volt, 1,100 rpm.

Transformers—One bank = three 1,500 kva Canadian Westinghouse, single-phase, arranged for 2.2 kv "Y" to 44kv delta operation. Total capacity, 4,500 kva.

Lower Sturgeon (Mattagami River) Generating Station

Situated on the Mattagami river 30 miles downstream from Timmins. Headworks and power house integral part of the concrete dam. Constructed in 1923. Purchased by the Commission from the Northern Ontario Power Company in 1944. Normal operating head 46 feet.

Turbines—Two 4,000 hp Dominion Engineering Company, Francis type, vertical shaft, 136.3 rpm. Total capacity, 8,000 hp.

Generators—Two 4,000 kva Canadian General Electric, 3-phase, 25-cycle, 2,300 volt. Total capacity, 8,000 kva.

Exciters—Two 58 kw Canadian General Electric, 125 volt, direct connected to generators.

Transformers—Two banks = two 4,000 kva, 3-phase, 2.3 to 44 kv Total capacity, 8,000 kva.

Sandy Falls Generating Station

Situated on the Mattagami river seven miles downstream from Timmins. Concrete dam with spillway section. Intake at left bank with entrances to three penstocks controlled by butterfly valves. Water conveyed to unit No. 1 by a steel penstock and to units Nos. 2 and 3 by wood-stave pipes each provided with a surge tank. Purchased by the Commission from the Northern Ontario Power Company in 1944. Normal operating head 34 ft.

Turbines—Two 1,200 hp S. Morgan Smith, Francis type, double runner, horizontal shaft, 214 rpm installed in 1911. One 2,500 hp I.P. Morris, Francis type, vertical shaft, 136.3 rpm installed in 1916. Total capacity, 4,900 hp.

Generators—Two 950 kva Canadian Westinghouse, horizontal, one 1,875 kva Canadian General Electric, vertical; all 3-phase, 25-cycle, 12,000 volt, direct connected to turbines. Total capacity, 3,775 kva.

Exciters—Two 30 kw Canadian Westinghouse, 125 volt, direct connected to generators; one 100 kw Canadian General Electric, motor driven, 125 volt, 750 rpm.

Transformers—Power is transmitted at generator voltage to Shumacher transformer station about 7 miles distant.

Wawaitin Generating Station

Situated on the Mattagami river about 16 miles upstream from Timmins. Main dam has two concrete sluiceways both flanked by rock fill sections with concrete core. A canal conveys the water to the intake, thence through wood-stave pipes provided with surge tanks, and finally through steel penstocks, to the turbines. All penstocks have butterfly valve controls. Purchased by the Commission from the Northern Ontario Power Company in 1944. Normal operating head 125 feet.

Turbines—Two 3,450 hp S. Morgan Smith, Francis type, double runner, horizontal shaft, 365 rpm, installed in 1912. Two 4,500 hp S. Morgan Smith, Francis type, vertical shaft, 375 rpm, (one installed in 1913 and one in 1918). Total capacity, 14,900 hp.

Auxiliary Turbines—Two 150 hp, S. Morgan Smith, horizontal shaft, 600 rpm.

Generators—Two 3,750 kw vertical and two 2,500 kw horizontal, Canadian Westinghouse, 3-phase, 25-cycle, 12,000 volt, direct connected to turbines. Total capacity 12,500 kw.

Exciters—Two 70 kw turbine driven, 600 rpm and one 150 kw motor driven, Canadian Westinghouse, 125 volt, 730 rpm.

Transformers—Power is transmitted at generator voltage.

Kirkland Lake Frequency-Changer Station

Situated in Kirkland Lake. This frequency-changer station includes three 25 60-cycle sets. These sets are used to exchange power from the 25- and 60-cycle generating stations of the Timiskaming district. Two sets installed in 1920, the third set installed in 1926. Acquired by the Commission November, 1944.

Motors—1st unit—one 1,125 kva; 2nd unit—one 2,200 kva, General Electric, 3-phase, 25-cycle, 12,000 volt; 3rd unit—one 4,250 kva Swedish General Electric, 3-phase, 25-cycle, 11,000 volt; all 300 rpm. Total capacity, 7,575 kva.

Generators—1st unit—one, 1,250 kva; 2nd unit—2,500 kva General Electric, 3rd unit—one 4,250 kva Swedish General Electric, 3-phase, 60-cycle, 2,300 volt, direct connected to motors. Total capacity, 8,000 kva.

Ragged Chute Hydro-Pneumatic Plant

Situated on the Montreal river (Timiskaming) about 8 miles south of Cobalt between Hound Chute and Fountain Falls generating stations. This plant at present produces compressed air by hydraulic means, which is delivered through steel pipe lines to commercial customers in the Cobalt area.

SUDBURY DISTRICT

McVittie Generating Station

Situated on Wanapitei river, approximately 26 miles from Sudbury. Formerly property of Wahnapiatae Power Company. In operation 1912. Commission assumed control April, 1930. Water conveyed through canal to head works, steel penstocks to turbines. Average operating head 38 ft.,

Turbines—Two 1,800 hp William Kennedy, Francis type, horizontal shaft, 257 rpm. Total capacity, 3,600 hp.

Auxiliary Turbine—One 75 hp William Kennedy, Francis type.

Generators—Two 1,250 kva Canadian General Electric Company, 3-phase, 60-cycles, 2,300 volts, direct connected to turbines. Total capacity, 2,500 kva.

Exciters—Two 75 kw Canadian General Electric Company, one direct connected to auxiliary turbine, one motor driven.

Transformers—One bank = three 625 kva Canadian General Electric Company, single-phase, 2.3 to 23 kv. Total capacity, 1,875 kva.

Coniston Generating Station

Situated on Wanapitei river, approximately ten miles east of Sudbury. Formerly property of Wahnapiatae Power Company. In operation 1905. Commission assumed control April, 1930. Water conveyed through canal to head works, steel penstocks to turbines. Average operating head, 53 ft.

Turbines—One 1,200 hp, one 1,500 hp, each 300 rpm, Jenckes; one 3,500 hp, 257 rpm, Allis-Chalmers, all Francis type, horizontal shaft. Total capacity, 6,300 hp.

Auxiliary Turbines—One 35 hp, one 70 hp Jenckes, Francis type. Total capacity, 105 hp.

Generators—One 800 kva, one 1,250 kva, one 2,500 kva Canadian General Electric Company, 3-phase, 60-cycles, 2,300 volts, direct connected to turbines. Total capacity, 4,550 kva.

Exciters—One 25 kw, one 55 kw, turbine driven, one 100 kw, motor driven, Canadian General Electric Company.

Transformers—Two banks = six 800 kva Canadian General Electric Company, single-phase, 2.3 to 23 kv; one 8,000 kva, three-phase, 24 to 110 kv, English Electric Company. Total capacity, 12,800 kva.

Stinson Generating Station

Situated on Wanapitei river, approximately eight miles up stream from Coniston generating station. Formerly property of Wahnapiatae Power Company. In operation 1925. Commission assumed control April, 1930. Water conveyed through canal to head works, steel penstocks to turbines. Average operating head, 52.5 ft.

Turbines—Two 3,500 hp Allis-Chalmers, Francis type, horizontal shaft, 240 rpm. Total capacity, 7,000 hp.

Auxiliary Turbine—One 150 hp Allis-Chalmers, Francis type.

Generators—Two 2,500 kva Canadian General Electric Company, 3-phase, 60-cycles, 2,300 volts, direct connected to turbines. Total capacity, 5,000 kva.

Exciters—One 100 kva turbine driven, one 100 kva, motor driven, Canadian General Electric Company, 125 volts.

Transformers—One bank = three 1,667 kva Canadian General Electric Company, single-phase, 2.3 to 23 kv. Total capacity, 5,000 kva.

Crystal Falls Generating Station

Situated on the Sturgeon river about ten miles up stream and north of the town of Sturgeon Falls. Formerly property of the Abitibi Power and Paper Company. Commission assumed control in August, 1937. Power house integral part of dam. Normal operating head, 33ft.

Turbines—Four 2,600 hp I.P. Morris, Francis type, vertical shaft, 138.5 rpm. Total capacity, 10,400 hp.

Generators—Four 2,125 kva Westinghouse Electric Company generators, 3-phase, 60-cycle, 2,300 volt, direct connected to turbines.

Exciters—One 68 kw, 125 volt, motor driven, Canadian Westinghouse Company.

Transformers—One bank = three 3,000 kva Canadian Westinghouse Company, single-phase, 2.3 to 22 kv; one bank = one 8,000 kva English Electric Company, 3-phase, 24 to 110 kv. Total capacity, 17,000 kva.

NIPISSING DISTRICT

Nipissing Generating Station

Situated on the South river, about 1½ miles from the village of Nipissing. Formerly the property of Nipissing Power Company. Control assumed by Commission March, 1916. Water conveyed to plant through canal, wood-stave pipe line and steel penstock provided with surge tank. Average operating head, 90 ft.

Turbines—Two 1,250 hp Jenckes Machine Company, Francis type, horizontal shaft, 450 rpm. Total capacity, 2,500 hp.

Generators—One 1,400 kva Canadian Westinghouse Company; one 1,250 kva Swedish General Electric Company, 3-phase, 60-cycles, 2,300 volts, direct connected to turbines. Total capacity, 2,650 kva.

Exciters—One 17.5 kw Swedish General Electric Company, 115 volts; one 21 kw Canadian Westinghouse Company, 125 volts, direct connected to main generators; one 37½ kw motor driven.

Transformers—One bank = three 900 kva Packard Electric Company, single-phase, 2.3 to 22kv. Total capacity, 2,700, kva.

Bingham Chute Generating Station

Situated on South river, about two miles from Powassan. Constructed by Commission. In operation December, 1923. Water conveyed to plant through wood-stave pipe line. Average operating head, 47 ft.

Turbines—Two 650 hp William Kennedy, Francis type, horizontal shaft, 450 rpm. Total capacity, 1,300 hp.

Generators—Two 450 kva Canadian Westinghouse Company, 3-phase, 60-cycles, 2,200 volts, direct connected to turbines. Total capacity, 900 kva.

Exciters—Two 12.5 kw Canadian Westinghouse Company, direct connected to generators.

Transformers—One bank = three 300 kva Canadian Westinghouse Company, single-phase, 2.2 to 22 kv. Total capacity, 900 kva.

Elliott Chute Generating Station

Situated on South river, approximately $1\frac{1}{2}$ miles up stream from Bingham Chute plant Constructed by Commission. In operation October, 1929. Semi-automatic. Remote controlled from Bingham Chute station. Water conveyed to plant through wood-stave pipe line. Average operating head, 39 ft.

Turbine—One 1,800 hp S. Morgan Smith-Ingليس Company, propeller type, vertical shaft, 327 rpm.

Generator—One 1,800 kva Swedish General Electric Company, 3-phase, 60-cycles, 2,300 volts, direct connected to turbine.

Exciter—One 22 kw Swedish General Electric Company, direct connected, 125 volts.

Transformers—One bank = three 650 kva English Electric Company, single-phase, 2.3 to 23 kv. Total capacity, 1,950 kva.

PATRICIA DISTRICT

Ear Falls Generating Station

Situated at Ear Falls on the English river. Constructed by Commission. In operation December, 1929. Water conveyed from Lac Seul conservation dam to power house through four wood-stave pipes and two concrete conduits. Normal operating head 36. ft.

Turbines—One 5,000 hp, propeller type, 180 rpm. Dominion Engineering Works; one 5,000 hp, propeller type, 180 rpm, and one 7,500 hp, Kaplan type, 150 rpm. Morgan-Smith-Ingليس; all vertical shaft. Total capacity, 17,500 hp.

Generators—One 5,000 kva, one 6,000 kva Canadian Westinghouse Company; one 4,500 kva Ateliers de Construction Oerlikon, 3-phase, 60-cycles, 6,600 volts, all direct connected to turbines. Total capacity, 15,500 kva.

Exciters—One 65 kw, one 75 kw, and one 5 kw pilot, 125 volt, direct connected, Canadian Westinghouse Company; one 48 kw, 125 volt, Ateliers de Construction Oerlikon, direct connected.

Transformers—One bank = three 750 kva, single-phase, English Electric Company; one bank = three 750 kva, single-phase, Commonwealth Electric Corporation; one bank = three 1,500 kva, single-phase, Moloney Electric Company; one bank = three 2,000 kva, single-phase, Packard Electric Company. Total capacity, 15,000 kva.

Rat Rapids Generating Station

Situated at Rat Rapids at the outlet of lake St. Joseph, on the Albany river. Constructed by Commission. In operation March, 1935. Concrete turbine chamber and generating room substructure. Rock filled timber crib dams. Average operating head, 14.5 ft.

Turbine—One 1,750 hp Dominion Engineering Works, propeller type, vertical shaft, 128.5 rpm.

Generator—One 1,500 kva Canadian General Electric Company, 3-phase, 60-cycles, 2,300 volts, direct connected to turbine.

Exciters—One 32 kw and one 2.5 kw pilot exciter direct-connected, Canadian General Electric Company.

Transformers—One bank = three 333 kva Packard Electric Company, single-phase 6.6 to 22 kv; one bank = three 500 kva Packard Electric Company, single-phase 2.3 to 22 kv. Total capacity, 2,500 kva.

INDEX

A	
<ul style="list-style-type: none"> Abitibi Canyon Gen. Sta.—Power Generated..... 16 Abitibi District — Generating Plants, Power Generated..... 16 Diagram of Peak Loads..... 30 Operation of..... 31 Loads of Municipalities..... 34 Electrical Engineering and Constr..... 92 Fixed Assets..... 184 Abitibi Power and Paper Co.—Power Purchased..... 17 Accidents..... 109 Accounts, Explanatory Statement Respecting..... 111 Accounts Receivable..... 134 Acton—Load in Horsepower..... 22 Cost of Power..... 138 Credit or Charge Account..... 154 Sinking Fund..... 170 *Municipal Accounts: <ul style="list-style-type: none"> A. Balance Sheet..... 200 B. Detailed Operating Report..... 254 *Statements: <ul style="list-style-type: none"> c. Street Lighting Installation (See Page 308) D. Consumers, Consumption, Bills, etc..... 318 E. Cost of Power and Rates for Service..... 330 Acts, None in 1945..... 11 Advertising..... 73 Agincourt—Load in Horsepower..... 22 Municipal Work..... 42 Cost of Power..... 138 Credit or Charge Account..... 154 Sinking Fund..... 170 Municipal Accounts..... A. 200; B. 254 Statements..... D. 318; E. 330 Agreements Approved by Order-in-Council..... 11 Aguasabon River Survey..... 80 Ailsa Craig— Load in Horsepower..... 22 Cost of Power..... 138 Credit or Charge Account..... 154 Sinking Fund..... 170 Municipal Accounts..... A. 200; B. 254 Statements..... D. 318; E. 330 Alexander Gen. Sta.—Power Generated.. 16 Alexandria—Load in Horsepower..... 22 Cost of Power..... 138 Credit or Charge Account..... 154 Sinking Fund..... 170 Municipal Accounts..... A. 200; B. 254 Statements..... D. 318; E. 330 	<ul style="list-style-type: none"> Alliston—Load in Horsepower..... 22 Municipal Work..... 45 Cost of Power..... 138 Credit or Charge Account..... 154 Sinking Fund..... 170 Municipal Accounts..... A. 200; B. 254 Statements..... D. 318; E. 330 Almonte—Load in Horsepower..... 28 Municipal Work..... 48 Cost of Power..... 138 Credit or Charge Account..... 154 Sinking Fund..... 170 Municipal Accounts..... A. 201; B. 255 Statements..... D. 314; E. 330 Alvinston—Load in Horsepower..... 22 Cost of Power..... 138 Credit or Charge Account..... 154 Sinking Fund..... 170 Municipal Accounts..... A. 201; B. 255 Statements..... D. 318; E. 330 Amherstburg—Load in Horsepower..... 22 Municipal Work..... 42 Cost of Power..... 138 Credit or Charge Account..... 154 Sinking Fund..... 170 Municipal Accounts..... A. 201; B. 255 Statements..... D. 314; E. 330 Ancaster Twp.—Load in Horsepower..... 22 Municipal Work..... 42 Cost of Power..... 138 Credit or Charge Account..... 154 Sinking Fund..... 170 Municipal Accounts..... A. 201; B. 255 Statements..... D. 318; E. 330 Annual Report, Guide to..... 6 Apple Hill—Load in Horsepower..... 22 Cost of Power..... 138 Credit or Charge Account..... 154 Sinking Fund..... 170 Municipal Accounts..... A. 201; B. 255 Statements..... D. 318; E. 330 Appliances in Use..... 66 Approvals Laboratory..... 108 Aquarius Porcupine Gold Mines Limited, Agreement Approved..... 12 Arkona—Load in Horsepower..... 22 Cost of Power..... 138 Credit or Charge Account..... 154 Sinking Fund..... 170 Municipal Accounts..... A. 201; B. 255 Statements..... D. 318; E. 330 Armistice Gold Mines Limited, Agreement Approved..... 12 Arnprior—Load in Horsepower..... 22 Cost of Power..... 138 Credit or Charge Account..... 154 Sinking Fund..... 170 Municipal Accounts..... A. 201; B. 255 Statements..... D. 314; E. 330

*The Statements "A", "B", "C", "D" and "E", appertaining to the local municipal electric utilities—and given in Section X of the Report—are detailed individually for Acton, but in the case of other municipalities are grouped under the sub-heading of "Municipal Accounts" with reference to Statements "A" and "B" and under the sub-heading "Statements" with reference to Statements "D" and "E". Statement "C" suspended.

Arthur—Load in Horsepower	22
Municipal Work	45
Cost of Power	138
Credit or Charge Account	154
Sinking Fund	170
Municipal Accounts	A, 202; B, 256
Statements	D, 318; E, 330
Assets Fixed:	
Re Hydro-Electric Power Commission	122
Re Northern Ontario Properties	183
Athens—Load in Horsepower	22
Cost of Power	138
Credit or Charge Account	154
Sinking Fund	170
Municipal Accounts	A, 202; B, 256
Statements	D, 318; E, 330
Atikokan Townsite—Load in Horsepower	29
Atikokan—Cost of Power and Rates for Service	330
Auburn Gen. Sta.—Power Generated	16
Aurora—Load in Horsepower	22
Municipal Work	42
Cost of Power	138
Credit or Charge Account	154
Sinking Fund	170
Municipal Accounts	A, 202; B, 256
Statements	D, 314; E, 330
Ausic Mining and Reduction Company Limited, Agreement Approved	12
Aylmer—Load in Horsepower	22
Municipal Work	42
Cost of Power	138
Credit or Charge Account	154
Sinking Fund	170
Municipal Accounts	A, 202; B, 256
Statements	D, 314; E, 330
Ayr—Load in Horsepower	22
Municipal Work	42
Cost of Power	138
Credit or Charge Account	154
Sinking Fund	170
Municipal Accounts	A, 202; B, 256
Statements	D, 318; E, 330

B

Baden—Load in Horsepower	22
Municipal Work	42
Cost of Power	138
Credit or Charge Account	154
Sinking Fund	170
Municipal Accounts	A, 203; B, 257
Statements	D, 318; E, 330
Bala Gen. Stns.—Power Generated	16
Bala—Load in Horsepower	22
Cost of Power and Rates for Service	330
Balance Sheet	
Re Hydro-Electric Power Commission	118
Re Northern Ontario Properties	180
Re Hamilton Street Railway	190
Barrett Chute Gen. Sta.—Power Generated	16
Barrie—Load in Horsepower	22
Municipal Work	46
Cost of Power	138
Credit or Charge Account	154
Sinking Fund	170
Municipal Accounts	A, 203; B, 257
Statements	D, 314; E, 330

Bath—Load in Horsepower	22
Cost of Power	138
Credit or Charge Account	154
Sinking Fund	170
Municipal Accounts	A, 203; B, 257
Statements	D, 318; E, 330
Beach Estate, M.F.—Power Purchased	17
Beachville—Load in Horsepower	22
Cost of Power	138
Credit or Charge Account	154
Sinking Fund	170
Municipal Accounts	A, 203; B, 257
Statements	D, 318; E, 330
Beamsville—Load in Horsepower	22
Cost of Power	138
Credit or Charge Account	154
Sinking Fund	170
Municipal Accounts	A, 203; B, 257
Statements	D, 318; E, 330
Beardmore Townsite—Load in Horsepower	29
Cost of Power and Rates for Service	330
Beauharnois Light, Heat and Power Co., Power Purchased	17
Beaverton—Load in Horsepower	22
Cost of Power	138
Credit or Charge Account	154
Sinking Fund	170
Municipal Accounts	A, 203; B, 257
Statements	D, 318; E, 330
Beeton—Load in Horsepower	22
Cost of Power	138
Credit or Charge Account	154
Sinking Fund	170
Municipal Accounts	A, 203; B, 257
Statements	D, 318; E, 330
Belle River—Load in Horsepower	22
Cost of Power	138
Credit or Charge Account	154
Sinking Fund	170
Municipal Accounts	A, 204; B, 258
Statements	D, 318; E, 330
Belleville—Load in Horsepower	22
Cost of Power	138
Credit or Charge Account	154
Sinking Fund	170
Municipal Accounts	A, 204; B, 258
Statements	D, 314; E, 330
Big Chute Gen. Sta.—Power Generated	16
Big Eddy Gen. Sta.—Power Generated	16
Bingham Chute Gen. Sta.—Power Generated	16
Blenheim—Load in Horsepower	22
Municipal Work	42
Cost of Power	138
Credit or Charge Account	154
Sinking Fund	170
Municipal Accounts	A, 204; B, 258
Statements	D, 318; E, 330
Bloomfield—Load in Horsepower	22
Cost of Power	138
Credit or Charge Account	154
Sinking Fund	170
Municipal Accounts	A, 204; B, 258
Statements	D, 318; E, 330

Caledon Electric Company Properties Incorporated.....	91	Cayuga—Load in Horsepower.....	23
Caledonia—Load in Horsepower.....	23	Municipal Work.....	43
Cost of Power.....	140	Cost of Power.....	140
Credit or Charge Account.....	156	Credit or Charge Account.....	156
Sinking Fund.....	170	Sinking Fund.....	170
Municipal Accounts.....	A, 207; B, 261	Municipal Accounts.....	A, 208; B, 262
Statements.....	D, 318; E, 332	Statements.....	D, 318; E, 332
Callander—Load in Horsepower.....	34	Cedars Rapids Transmission Company Limited, Agreement Approved.....	11
Cost of Power and Rates for Service.....	332	Chatham—Load in Horsepower.....	23
Calvert, Agreement Approved.....	12	Municipal Work.....	43
Cameron Falls Gen. Sta.—Power Generated.....	16	Cost of Power.....	140
Campbellford Water and Light Commission—Power Purchased.....	17	Credit or Charge Account.....	156
Campbellville—Load in Horsepower.....	23	Sinking Fund.....	170
Cost of Power.....	140	Municipal Accounts.....	A, 208; B, 262
Credit or Charge Account.....	156	Statements.....	D, 314; E, 332
Sinking Fund.....	170	Chats Falls Gen. Sta.—Power Generated.....	16
Municipal Accounts.....	A, 207; B, 261	Chatsworth—Load in Horsepower.....	23
Statements.....	D, 318; E, 332	Cost of Power.....	140
Canada Cement Company Limited, Agreement Approved.....	11	Credit or Charge Account.....	156
Canadian Electrical Code.....	108, 110	Sinking Fund.....	170
Canadian Industries Limited, Agreement Approved.....	11	Municipal Accounts.....	A, 209; B, 263
Canadian Niagara Power Co.—Power Purchased.....	17	Statements.....	D, 320; E, 332
Canadian Northern Railway Company, Agreement Approved.....	12	Chemical Testing.....	106
Canadian Splint & Lumber Corporation Ltd., Agreement Approved.....	12	Chesley—Load in Horsepower.....	23
Cannington—Load in Horsepower.....	23	Cost of Power.....	140
Cost of Power.....	110	Credit or Charge Account.....	156
Credit or Charge Account.....	156	Sinking Fund.....	170
Sinking Fund.....	170	Municipal Accounts.....	A, 209; B, 263
Municipal Accounts.....	A, 208; B, 262	Statements.....	D, 320; E, 332
Statements.....	D, 318; E, 332	Chesterville—Load in Horsepower.....	23
Capital Expenditures.....		Cost of Power.....	140
Rural Power Districts.....	130	Credit or Charge Account.....	156
Capital Investment—Thirty Years' Record.....	3	Sinking Fund.....	170
Capital Investment.....	xviii	Municipal Accounts.....	A, 209; B, 263
Capreol—Load in Horsepower.....	34	Statements.....	D, 320; E, 332
Municipal Accounts.....	A, 253; B, 307	Chippawa—Load in Horsepower.....	23
Statements.....	D, 318; E, 332	Cost of Power.....	140
Cardinal—Load in Horsepower.....	23	Credit or Charge Account.....	156
Cost of Power.....	140	Sinking Fund.....	170
Credit or Charge Account.....	156	Municipal Accounts.....	A, 209; B, 263
Sinking Fund.....	170	Statements.....	D, 320; E, 332
Municipal Accounts.....	A, 208; B, 262	Clifford—Load in Horsepower.....	23
Statements.....	D, 318; E, 332	Cost of Power.....	110
Carleton Place—Load in Horsepower.....	23	Credit or Charge Account.....	156
Cost of Power.....	140	Sinking Fund.....	170
Credit or Charge Account.....	156	Municipal Accounts.....	A, 209; B, 263
Sinking Fund.....	170	Statements.....	D, 320; E, 332
Municipal Accounts.....	A, 208; B, 262	Clinton—Load in Horsepower.....	23
Statements.....	D, 314; E, 332	Cost of Power.....	140
Carleton Place Gen. Sta.—Power Generated.....	16	Credit or Charge Account.....	156
Cathroy Larder Mines Limited, Agreement Approved.....	12	Sinking Fund.....	170
		Municipal Accounts.....	A, 209; B, 263
		Statements.....	D, 320; E, 332
		Cobden—Load in Horsepower.....	23
		Cost of Power.....	140
		Credit or Charge Account.....	156
		Sinking Fund.....	170
		Municipal Accounts.....	A, 209; B, 263
		Statements.....	D, 320; E, 332
		Cobourg—Load in Horsepower.....	23
		Cost of Power.....	140
		Credit or Charge Account.....	156
		Sinking Fund.....	170
		Municipal Accounts.....	A, 210; B, 264
		Statements.....	D, 314; E, 332

Colborne—Load in Horsepower	23	Creemore—Load in Horsepower	23
Cost of Power	140	Cost of Power	140
Credit or Charge Account	156	Credit or Charge Account	156
Sinking Fund	170	Sinking Fund	170
Municipal Accounts	A, 210; B, 264	Municipal Accounts	A, 211; B, 265
Statements	D, 320; E, 332	Statements	D, 320; E, 332
Coldwater—Load in Horsepower	23	Cross Lake Lease, Agreement Approved ..	12
Cost of Power	140	Crowshore Patricia Gold Mines Limited, Agreement Approved	12
Credit or Charge Account	156	Crystal Falls Gen. Sta.—Power Generated	16
Sinking Fund	170		
Municipal Accounts	A, 210; B, 264		
Statements	D, 320; E, 332		
Collingwood—Load in Horsepower	23		
Municipal Work	46		
Cost of Power	140		
Credit or Charge Account	156		
Sinking Fund	170		
Municipal Accounts	A, 210; B, 264		
Statements	D, 314; E, 332		
Comber—Load in Horsepower	23		
Cost of Power	140		
Credit or Charge Account	156		
Sinking Fund	170		
Municipal Accounts	A, 210; B, 264		
Statements	D, 320; E, 332		
Commercial Service Rural, Description of	57		
Communications, All Systems	97		
Concrete, Inspection of	106		
Coniaurum Mines Limited, Agreement Approved	12		
Coniston Gen. Sta.—Power Generated ..	16		
Construction Activities, Summary of	xi		
In Rural Power Districts	98		
Consumers, Number of, Consult State- ments "B" and "D"	254, 310		
Consumption, Energy, Consult State- ment "D"	310		
Cookstown—Load in Horsepower	23		
Cost of Power	140		
Credit or Charge Account	156		
Sinking Fund	170		
Municipal Accounts	A, 211; B, 265		
Statements	D, 320; E, 332		
Co-operative Systems, Comparative Financial Statements	xx		
Financial Features of	1		
Operating Described	4		
Agreements Approved	11		
Financial Operations Explained	111		
Cottage Cove Townsite—Load in Horse- power	34		
Cost of Power and Rates for Service	332		
Cottam—Load in Horsepower	23		
Cost of Power	140		
Credit or Charge Account	156		
Sinking Fund	170		
Municipal Accounts	A, 211; B, 265		
Statements	D, 320; E, 332		
Courtright—Load in Horsepower	23		
Cost of Power	140		
Credit or Charge Account	156		
Sinking Fund	170		
Municipal Accounts	A, 211; B, 265		
Statements	D, 320; E, 332		
		D	
		Dashwood—Load in Horsepower	23
		Cost of Power	140
		Credit or Charge Account	156
		Sinking Fund	170
		Municipal Accounts	A, 211; B, 265
		Statements	D, 320; E, 332
		Debentures (See Under Funded Debt) ..	132
		DeCew Falls Gen. Sta.—Power Generated	16
		Hydraulic Construction	76
		Defence Industries Limited, Agreement Approved	11
		Delaware—Load in Horsepower	23
		Cost of Power	140
		Credit or Charge Account	156
		Sinking Fund	170
		Municipal Accounts	A, 211; B, 265
		Statements	D, 320; E, 332
		Delhi—Load in Horsepower	23
		Cost of Power	140
		Credit or Charge Account	156
		Sinking Fund	170
		Municipal Accounts	A, 211; B, 265
		Statements	D, 314; E, 332
		Deloro Smelting and Refining Company Limited, Agreement Approved	11
		Deseronto—Load in Horsepower	23
		Cost of Power	140
		Credit or Charge Account	156
		Sinking Fund	170
		Municipal Accounts	A, 212; B, 266
		Statements	D, 320; E, 332
		Des Joachim's Power Site—Hydraulic Construction	79
		Distribution Lines and Systems in Rural Power Districts	98
		Dome Mines Limited, Agreement Approved	12
		Domestic Hot Water Tanks and Heaters, Research re	101
		Domestic Service, Average Annual Con- sumption for	xiii
		Statistics re Consult Statement "D" ..	310
		Rates for, Consult Statement "E"	328
		Dorchester—Load in Horsepower	23
		Cost of Power	140
		Credit or Charge Account	156
		Sinking Fund	170
		Municipal Accounts	A, 212; B, 266
		Statements	D, 320; E, 334
		Drayton—Load in Horsepower	23
		Cost of Power	140
		Credit or Charge Account	156
		Sinking Fund	170
		Municipal Accounts	A, 212; B, 266
		Statements	D, 320; E, 334

Dresden—Load in Horsepower	23	Electrical Equipment, Routine Testing	104
Cost of Power	140	Inspection of	105
Credit or Charge Account	156	Electrical Inspection Department	109
Sinking Fund	170	Electronic Applications, Research re.	104
Municipal Accounts	A, 212; B, 266	Elliott Chute Gen. Sta.—Power Gen- erated	16
Statements	D, 320; E, 334	Elmira—Load in Horsepower	24
Drumbo—Load in Horsepower	23	Cost of Power	142
Cost of Power	140	Credit or Charge Account	158
Credit or Charge Account	156	Sinking Fund	171
Sinking Fund	170	Municipal Accounts	A, 214; B, 268
Municipal Accounts	A, 212; B, 266	Statements	D, 316; E, 334
Statements	D, 320; E, 334	Elmvale—Load in Horsepower	24
Dublin—Load in Horsepower	23	Cost of Power	142
Cost of Power	140	Credit or Charge Account	158
Credit or Charge Account	156	Sinking Fund	171
Sinking Fund	170	Municipal Accounts	A, 214; B, 268
Municipal Accounts	A, 213; B, 267	Statements	D, 320; E, 334
Statements	D, 320; E, 334	Elmwood—Load in Horsepower	24
Dundalk—Load in Horsepower	23	Municipal Work	46
Municipal Work	46	Cost of Power	142
Cost of Power	140	Credit or Charge Account	158
Credit or Charge Account	156	Sinking Fund	171
Sinking Fund	170	Municipal Accounts	A, 214; B, 268
Municipal Accounts	A, 213; B, 267	Statements	D, 320; E, 334
Statements	D, 320; E, 334	Elora—Load in Horsepower	24
Dundas—Load in Horsepower	23	Cost of Power	142
Cost of Power	140	Credit or Charge Account	158
Credit or Charge Account	156	Sinking Fund	171
Sinking Fund	170	Municipal Accounts	A, 214; B, 268
Municipal Accounts	A, 213; B, 267	Statements	D, 320; E, 334
Statements	D, 314; E, 331	Embros—Load in Horsepower	24
Dunnville—Load in Horsepower	23	Cost of Power	142
Cost of Power	142	Credit or Charge Account	158
Credit or Charge Account	158	Sinking Fund	171
Sinking Fund	171	Municipal Accounts	A, 214; B, 268
Municipal Accounts	A, 213; B, 267	Statements	D, 320; E, 331
Statements	D, 316; E, 334	Energy Production, Summary of	viii
Durham—Load in Horsepower	23	Equipment, New	107
Municipal Work	46	Erieau—Load in Horsepower	24
Cost of Power	142	Cost of Power	142
Credit or Charge Account	158	Credit or Charge Account	158
Sinking Fund	171	Sinking Fund	171
Municipal Accounts	A, 213; B, 267	Municipal Accounts	A, 215; B, 269
Statements	D, 320; E, 334	Statements	D, 320; E, 334
Dutton—Load in Horsepower	23	Erie Beach—Load in Horsepower	24
Cost of Power	142	Cost of Power	142
Credit or Charge Account	158	Credit or Charge Account	158
Sinking Fund	171	Sinking Fund	171
Municipal Accounts	A, 213; B, 267	Municipal Accounts	A, 215; B, 269
Statements	D, 320; E, 334	Statements	D, 320; E, 334
Ear Falls Gen. Sta.—Power Generated	16	Erii—Load in Horsepower	24
Eastern Ontario Division—Right-of-Way	14	Cost of Power and Rates for Service	334
Generating Plants—Power Generated	16	Essex—Load in Horsepower	24
Municipal Work	48	Municipal Work	43
Hydraulic Construction	78	Cost of Power	142
East York Twp.—Load in Horsepower	24	Credit or Charge Account	158
Municipal Work	43	Sinking Fund	171
Cost of Power	142	Municipal Accounts	A, 215; B, 269
Credit or Charge Account	158	Statements	D, 320; E, 334
Sinking Fund	171	Etobicoke Twp.—Load in Horsepower	24
Municipal Accounts	A, 213; B, 267	Municipal Work	43
Statements	D, 320; E, 334	Cost of Power	142
Electrical Engineering and Constr.	84	Credit or Charge Account	158
		Sinking Fund	171
		Municipal Accounts	A, 215; B, 269
		Statements	D, 320; E, 334

Eugenia Falls Gen. Sta.—Power Gen- erated.	16
Exeter—Load in Horsepower.	24
Cost of Power.	142
Credit or Charge Account.	158
Sinking Fund.	171
Municipal Accounts. A, 215; B, 269	
Statements. D, 320; E, 334	

F

Farm Service, Description of.	57
Uses for Electricity.	62
Statistics re.	68
Fenelon Falls Gen. Sta.—Power Gen- erated.	16
Fergus—Load in Horsepower.	24
Cost of Power.	142
Credit or Charge Account.	158
Sinking Fund.	171
Municipal Accounts. A, 215; B, 269	
Statements. D, 316; E, 334	
Financial Features of Undertaking.	1
Financial Statements.	111
Finch—Load in Horsepower.	24
Cost of Power.	142
Credit or Charge Account.	158
Sinking Fund.	171
Municipal Accounts. A, 216; B, 270	
Statements. D, 320; E, 334	
Fires Attributed to Electricity.	109
Flesherton—Load in Horsepower.	24
Municipal Work.	46
Cost of Power.	142
Credit or Charge Account.	158
Sinking Fund.	171
Municipal Accounts. A, 216; B, 270	
Statements. D, 320; E, 334	
Fonthill—Load in Horsepower.	24
Cost of Power.	142
Credit or Charge Account.	158
Sinking Fund.	171
Municipal Accounts. A, 216; B, 270	
Statements. D, 320; E, 334	
Forest—Load in Horsepower.	24
Municipal Work.	43
Cost of Power.	142
Credit or Charge Account.	158
Sinking Fund.	171
Municipal Accounts. A, 216; B, 270	
Statements. D, 320; E, 334	
Forest Hill—Load in Horsepower.	24
Cost of Power.	142
Credit or Charge Account.	158
Sinking Fund.	171
Municipal Accounts. A, 216; B, 270	
Statements. D, 316; E, 334	
Forestry Division.	35
Foreword.	1
Fort William—Load in Horsepower.	29
Cost of Power.	176
Credit or Charge Account.	176
Sinking Fund.	178
Municipal Accounts. A, 252; B, 306	
Statements. D, 314; E, 334	
Fountain Falls Gen. Sta.—Power Gen- erated.	16
Frankford Gen. Sta.—Power Generated.	16

Frankford—Load in Horsepower.	24
Cost of Power and Rates for Service.	334
Frederick House Dam Hydraulic Construction.	82
Freeman, Agreement Approved.	11
Frequencies—Consult table on page.	22
Frequency-Changer Station, Additional.	88
Funded Debt—Thirty Years' Record.	5
Funded Debt, Tabulation of.	132

G

Gair Company Limited, Agreement Approved.	11
Galetta Gen. Sta.—Power Generated.	16
Galt—Load in Horsepower.	24
Cost of Power.	142
Credit or Charge Account.	158
Sinking Fund.	171
Municipal Accounts. A, 217; B, 271	
Statements. D, 314; E, 331	
Gamebridge Cost of Power and Rates for Service.	334
Gatineau Power Co.—Power Purchased.	17
Generating Stations, New.	88
Georgetown—Load in Horsepower.	24
Cost of Power.	142
Credit or Charge Account.	158
Sinking Fund.	171
Municipal Accounts. A, 217; B, 271	
Statements. D, 316; E, 334	
Georgian Bay Division, Right-of-Way.	13
Generating Plants—Power Generated.	16
Municipal Work.	45
Hydraulic Construction.	78
Geraldton Townsite—Load in Horse- power.	29
Cost of Power and Rates for Service.	334
Glencoe—Load in Horsepower.	24
Municipal Work.	43
Cost of Power.	142
Credit or Charge Account.	158
Sinking Fund.	171
Municipal Accounts. A, 217; B, 271	
Statements. D, 320; E, 334	
Glen Williams Cost of Power and Rates for Service.	334
Goderich—Load in Horsepower.	24
Cost of Power.	142
Credit or Charge Account.	158
Sinking Fund.	171
Municipal Accounts. A, 217; B, 271	
Statements. D, 316; E, 334	
Gold Hawk Porcupine Mines Limited, Agreement Approved.	12
Grand Valley—Load in Horsepower.	24
Municipal Work.	46
Cost of Power.	142
Credit or Charge Account.	158
Sinking Fund.	171
Municipal Accounts. A, 217; B, 271	
Statements. D, 320; E, 334	
Granton—Load in Horsepower.	24
Cost of Power.	142
Credit or Charge Account.	158
Sinking Fund.	171
Municipal Accounts. A, 217; B, 271	
Statements. D, 322; E, 334	

Gravenhurst—Load in Horsepower	24
Municipal Work	46
Cost of Power	142
Credit or Charge Account	158
Sinking Fund	171
Municipal Accounts	A. 218; B. 272
Statements	D. 316; E. 334
Grimsby—Load in Horsepower	24
Cost of Power	142
Credit or Charge Account	158
Sinking Fund	171
Municipal Accounts	A. 218; B. 272
Statements	D. 322; E. 336
Grounding, Research re	104
Ground Tests	109
Growth, Statistics re	40
Guelph—Load in Horsepower	24
Municipal Work	43
Cost of Power	142
Credit or Charge Account	158
Sinking Fund	171
Municipal Accounts	A. 218; B. 272
Statements	D. 314; E. 336
Gypsum Lime and Alabastine, Canada, Limited, Agreement Approved	11

H

Hagersville—Load in Horsepower	24
Cost of Power	142
Credit or Charge Account	158
Sinking Fund	171
Municipal Accounts	A. 218; B. 272
Statements	D. 322; E. 336
Hague's Reach Gen. Sta.—Power Gen- erated	16
Hamilton—Load in Horsepower	24
Cost of Power	142
Credit or Charge Account	158
Sinking Fund	171
Municipal Accounts	A. 219; B. 273
Statements	D. 314; E. 336
Hamilton Street Railway	
Financial Accounts	189
Balance Sheet	190
Operating Account	192
Hamlet Service, Description of	57
Hanna Chute Gen. Sta.—Power Gen- erated	16
Hanover—Load in Horsepower	24
Municipal Work	46
Cost of Power	142
Credit or Charge Account	158
Sinking Fund	171
Municipal Accounts	A. 219; B. 273
Statements	D. 316; E. 336
Hanover Gen. Sta.—Power Generated	16
Harriston—Load in Horsepower	24
Cost of Power	142
Credit or Charge Account	158
Sinking Fund	171
Municipal Accounts	A. 219; B. 273
Statements	D. 322; E. 336
Harrow—Load in Horsepower	24
Cost of Power	142
Credit or Charge Account	158
Sinking Fund	171
Municipal Accounts	A. 219; B. 273
Statements	D. 322; E. 336
Hasaga Gold Mines Limited, Agreement Approved	12
Hastings—Load in Horsepower	24
Cost of Power	142
Credit or Charge Account	158
Sinking Fund	171
Municipal Accounts	A. 219; B. 273
Statements	D. 322; E. 336
Havelock—Load in Horsepower	24
Municipal Work	48
Cost of Power	142
Credit or Charge Account	158
Sinking Fund	171
Municipal Accounts	A. 219; B. 273
Statements	D. 322; E. 336
Hayes Steel Products Limited, Agreement Approved	12
Heely Falls Gen. Sta.—Power Generated	16
Hensall—Load in Horsepower	24
Cost of Power	142
Credit or Charge Account	158
Sinking Fund	171
Municipal Accounts	A. 219; B. 273
Statements	D. 322; E. 336
Hepworth—Load in Horsepower	24
Cost of Power and Rates for Service	336
Hespeler—Load in Horsepower	24
Municipal Work	43
Cost of Power	142
Credit or Charge Account	158
Sinking Fund	171
Municipal Accounts	A. 220; B. 274
Statements	D. 316; E. 336
High Falls Gen. Sta.—Power Generated	16
Highgate—Load in Horsepower	24
Cost of Power	142
Credit or Charge Account	158
Sinking Fund	171
Municipal Accounts	A. 220; B. 274
Statements	D. 322; E. 336
Hislop Township—Load in Horsepower	34
Cost of Power and Rates for Service	336
Holstein—Load in Horsepower	24
Cost of Power	142
Credit or Charge Account	158
Sinking Fund	171
Municipal Accounts	A. 220; B. 274
Statements	D. 322; E. 336
Hound Chute Gen. Sta.—Power Generated	16
Hudson Township—Load in Horsepower	34
Cost of Power and Rates for Service	336
Humberstone—Load in Horsepower	24
Cost of Power	144
Credit or Charge Account	160
Sinking Fund	171
Municipal Accounts	A. 220; B. 274
Statements	D. 316; E. 336
Huntsville—Load in Horsepower	24
Municipal Work	46
Cost of Power	144
Credit or Charge Account	160
Sinking Fund	171
Municipal Accounts	A. 220; B. 274
Statements	D. 316; E. 336
Hydraulic Engineering and Construction	76
Hydraulic Investigations	83

Hydro-Electric Power Commission of Ontario—War Service of Employees	xvii
Financial Operations Explained	111
Balance Sheet	118
Statement of Operations	120
Fixed Assets, Summary of	125
Fixed Assets, Changes in	128
Account with Provincial Treasurer	131
Funded Debt	132
Power Accounts Receivable	134
Renewals Reserves	134
Contingencies and Obsolescence Reserves	135
Stabilization of Rates Reserves	135
Sinking Fund Reserves	136
Hydro Utilities—Statistics re Growth	37

I

Illumination, Research re	102
Imperial Oil Limited Agreement Approved	12
Indian Chute Gen. Sta.—Power Generated	16
Industrial Power Service in Rural Areas Rates to Consumers	58
Industrial Promotional Work	75
Ingersoll—Load in Horsepower	24
Cost of Power	144
Credit or Charge Account	160
Sinking Fund	171
Municipal Accounts	A, 221; B, 275
Statements	D, 316; E, 336
Inspection	99
Materials and Equipment	104
Of Equipment, Special	110
Insulation, Electrical, Research re	100
Iroquois—Load in Horsepower	24
Cost of Power	144
Credit or Charge Account	160
Sinking Fund	171
Municipal Accounts	A, 221; B, 275
Statements	D, 322; E, 336

J

Jarvis—Load in Horsepower	24
Cost of Power	144
Credit or Charge Account	160
Sinking Fund	171
Municipal Accounts	A, 221; B, 275
Statements	D, 322; E, 336

K

Kaministiquia Power Co.—Power Purchased	17
Kearns Townsite—Load in Horsepower	34
Cost of Power and Rates for Service	336
Kemptville—Load in Horsepower	24
Cost of Power	144
Credit or Charge Account	160
Sinking Fund	171
Municipal Accounts	A, 221; B, 275
Statements	D, 322; E, 336
Kincardine—Load in Horsepower	21
Municipal Work	47
Cost of Power	144
Credit or Charge Account	160
Sinking Fund	171
Municipal Accounts	A, 221; B, 275
Statements	D, 316; B, 336

King Kirkland Townsite—Load in Horsepower	34
Cost of Power and Rates for Service	336
Kingston—Load in Horsepower	24
Cost of Power	144
Credit or Charge Account	160
Sinking Fund	171
Municipal Accounts	A, 221; B, 275
Statements	D, 314; E, 336

Kingsville—Load in Horsepower	24
Cost of Power	144
Credit or Charge Account	160
Sinking Fund	171
Municipal Accounts	A, 222; B, 276
Statements	D, 316; E, 336
Kirkfield—Load in Horsepower	24
Cost of Power	144
Credit or Charge Account	160
Sinking Fund	171
Municipal Accounts	A, 222; B, 276
Statements	D, 322; E, 336

Kirkland Lake Gold Mining Company Ltd. Agreement Approved	12
Kitchener—Load in Horsepower	25
Municipal Work	43
Cost of Power	144
Credit or Charge Account	160
Sinking Fund	171
Municipal Accounts	A, 222; B, 276
Statements	D, 314; E, 336

L

Laboratories, Research and Testing	100
Lakefield—Load in Horsepower	25
Cost of Power	144
Credit or Charge Account	160
Sinking Fund	171
Municipal Accounts	A, 222; B, 276
Statements	D, 322; E, 336
Lakefield Gen. Sta.—Power Generated	16
Lambeth—Load in Horsepower	25
Cost of Power	144
Credit or Charge Account	160
Sinking Fund	171
Municipal Accounts	A, 223; B, 277
Statements	D, 322; E, 336
Lamps and Lighting Equipment, Inspection of	107
Lanark—Load in Horsepower	25
Cost of Power	144
Credit or Charge Account	160
Sinking Fund	171
Municipal Accounts	A, 223; B, 277
Statements	D, 322; E, 336
Lancaster—Load in Horsepower	25
Cost of Power	144
Credit or Charge Account	160
Sinking Fund	171
Municipal Accounts	A, 223; B, 277
Statements	D, 322; E, 336
LaSalle—Load in Horsepower	25
Cost of Power	144
Credit or Charge Account	160
Sinking Fund	171
Municipal Accounts	A, 223; B, 277
Statements	D, 322; E, 336

Leamington—Load in Horsepower	25
Cost of Power	144
Credit or Charge Account	160
Sinking Fund	171
Municipal Accounts	A, 223; B, 277
Statements	D, 316; E, 336
Leaside	
Cost of Power and Rates for Service	336
Legal Proceedings	11
Lighting Service, Rural	63
Promotional Work	75
Lindsay—Load in Horsepower	25
Municipal Work	48
Cost of Power	144
Credit or Charge Account	160
Sinking Fund	171
Municipal Accounts	A, 223; B, 277
Statements	D, 316; E, 336
Linemen's Training School	xvii
Listowel—Load in Horsepower	25
Cost of Power	144
Credit or Charge Account	160
Sinking Fund	171
Municipal Accounts	A, 223; B, 277
Statements	D, 316; E, 336
Load Conditions, Summary of	v
Conditions, All Systems	15
Loads, Increased Municipal	37
Loans to Rural Consumers	55
London—Load in Horsepower	25
Municipal Work	43
Cost of Power	144
Credit or Charge Account	160
Sinking Fund	171
Municipal Accounts	A, 224; B, 278
Statements	D, 314; E, 336
London Twp.—Load in Horsepower	25
Cost of Power	144
Credit or Charge Account	160
Sinking Fund	171
Municipal Accounts	A, 224; B, 278
Statements	D, 322; E, 336
Long Branch—Load in Horsepower	25
Cost of Power	144
Credit or Charge Account	160
Sinking Fund	171
Municipal Accounts	A, 224; B, 278
Statements	D, 316; E, 336
Lower Sturgeon Gen. Sta.—Power Generated	16
Lucan—Load in Horsepower	25
Cost of Power	144
Credit or Charge Account	160
Sinking Fund	171
Municipal Accounts	A, 224; B, 278
Statements	D, 322; E, 336
Lucknow—Load in Horsepower	25
Municipal Work	47
Cost of Power	144
Credit or Charge Account	160
Sinking Fund	171
Municipal Accounts	A, 224; B, 278
Statements	D, 322; E, 336
Lynden—Load in Horsepower	25
Cost of Power	144
Credit or Charge Account	160
Sinking Fund	171
Municipal Accounts	A, 225; B, 279
Statements	D, 322; E, 336

M

Macassa Mines Limited	
Agreement Approved	12
Maclaren Quebec Power Company	
Agreement Approved	12
Power Purchased	17
MacTier—Load in Horsepower	25
Cost of Power and Rates for Service	336
Madoc—Load in Horsepower	25
Cost of Power	144
Credit or Charge Account	160
Sinking Fund	171
Municipal Accounts	A, 225; B, 279
Statements	D, 322; E, 338
Maintenance of the Systems	35
Manitoulin District, Operation of	33
Manitoulin Pulp Co.—Power Purchased	17
Manitoulin Rural Power District	
Electrical Engineering and Constr.	93
Markdale—Load in Horsepower	25
Cost of Power	144
Credit or Charge Account	160
Sinking Fund	171
Municipal Accounts	A, 225; B, 279
Statements	D, 322; E, 338
Marknam—Load in Horsepower	25
Cost of Power	144
Credit or Charge Account	160
Sinking Fund	171
Municipal Accounts	A, 225; B, 279
Statements	D, 322; E, 338
Marmora—Load in Horsepower	25
Cost of Power	144
Credit or Charge Account	160
Sinking Fund	171
Municipal Accounts	A, 225; B, 279
Statements	D, 322; E, 338
Martintown—Load in Horsepower	25
Cost of Power	144
Credit or Charge Account	160
Sinking Fund	171
Municipal Accounts	A, 225; B, 279
Statements	D, 322; E, 338
Masonry Materials, Research re	103
Matabitchuan Gen. Sta.—Power Generated	16
Matachewan Townsite—Load in Horsepower	34
Cost of Power and Rates for Service	338
Maxville—Load in Horsepower	25
Cost of Power	144
Credit or Charge Account	160
Sinking Fund	171
Municipal Accounts	A, 225; B, 279
Statements	D, 322; E, 338
McIntyre Porcupine Mines Limited	
Agreement Approved	12
McVittie Gen. Sta.—Power Generated	16
Meaford—Load in Horsepower	25
Municipal Work	47
Cost of Power	144
Credit or Charge Account	160
Sinking Fund	171
Municipal Accounts	A, 226; B, 280
Statements	D, 316; E, 338

Mechanical and Structural Equipment,
 Inspection of.....106

Merlin—Load in Horsepower..... 25
 Cost of Power..... 144
 Credit or Charge Account..... 160
 Sinking Fund..... 171
 Municipal Accounts..... A, 226; B, 280
 Statements..... D, 322; E, 338

Merritton—Load in Horsepower..... 25
 Cost of Power..... 144
 Credit or Charge Account..... 160
 Sinking Fund..... 171
 Municipal Accounts..... A, 226; B, 280
 Statements..... D, 316; E, 338

Meyersburg Gen. Sta.—Power Generated 16

Middleton, Agreement Approved..... 11

Midland—Load in Horsepower..... 25
 Cost of Power..... 144
 Credit or Charge Account..... 160
 Sinking Fund..... 171
 Municipal Accounts..... A, 226; B, 280
 Statements..... D, 316; E, 338

Mildmay—Load in Horsepower..... 25
 Cost of Power..... 144
 Credit or Charge Account..... 160
 Sinking Fund..... 171
 Municipal Accounts..... A, 226; B, 280
 Statements..... D, 322; E, 338

Miles (Red Lake) Mines Limited,
 Agreement Approved..... 12

Millbrook—Load in Horsepower..... 25
 Cost of Power..... 144
 Credit or Charge Account..... 160
 Sinking Fund..... 171
 Municipal Accounts..... A, 227; B, 281
 Statements..... D, 322; E, 338

Milton—Load in Horsepower..... 25
 Cost of Power..... 144
 Credit or Charge Account..... 160
 Sinking Fund..... 171
 Municipal Accounts..... A, 227; B, 281
 Statements..... D, 322; E, 338

Milverton—Load in Horsepower..... 25
 Cost of Power..... 144
 Credit or Charge Account..... 160
 Sinking Fund..... 171
 Municipal Accounts..... A, 227; B, 281
 Statements..... D, 322; E, 338

Mimico—Load in Horsepower..... 25
 Cost of Power..... 144
 Credit or Charge Account..... 160
 Sinking Fund..... 171
 Municipal Accounts..... A, 227; B, 281
 Statements..... D, 316; E, 338

Mitchell—Load in Horsepower..... 25
 Cost of Power..... 146
 Credit or Charge Account..... 162
 Sinking Fund..... 172
 Municipal Accounts..... A, 227; B, 281
 Statements..... D, 322; E, 338

Moorefield—Load in Horsepower..... 25
 Cost of Power..... 146
 Credit or Charge Account..... 162
 Sinking Fund..... 172
 Municipal Accounts..... A, 227; B, 281
 Statements..... D, 322; E, 338

Moortown Townsite—Load in Horse-
 power..... 34
 Cost of Power and Rates for Service 338

Morrisburg—Load in Horsepower..... 25
 Cost of Power..... 146
 Credit or Charge Account..... 162
 Sinking Fund..... 172
 Municipal Accounts..... A, 227; B, 281
 Statements..... D, 322; E, 338

Motion Pictures..... 73

Mount Brydges—Load in Horsepower..... 25
 Cost of Power..... 146
 Credit or Charge Account..... 162
 Sinking Fund..... 172
 Municipal Accounts..... A, 228; B, 282
 Statements..... D, 322; E, 338

Mount Forest—Load in Horsepower..... 25
 Municipal Work..... 47
 Cost of Power..... 146
 Credit or Charge Account..... 162
 Sinking Fund..... 172
 Municipal Accounts..... A, 228; B, 282
 Statements..... D, 322; E, 338

Municipal Electric Utilities, Financial
 Progress, Summary of..... x
 Summarized Operating Results..... xxi
 Financial Progress..... 41

Municipalities, Assistance to Small..... ix
 Numbers served..... 36

Municipal Work..... 36

N

Napanee—Load in Horsepower..... 25
 Cost of Power..... 146
 Credit or Charge Account..... 162
 Sinking Fund..... 172
 Municipal Accounts..... A, 228; B, 282
 Statements..... D, 316; E, 338

National Defence, Minister of, Agreement
 Approved..... 12

Neustadt—Load in Horsepower..... 25
 Municipal Work..... 47
 Cost of Power..... 146
 Credit or Charge Account..... 162
 Sinking Fund..... 172
 Municipal Accounts..... A, 228; B, 282
 Statements..... D, 322; E, 338

Newburgh—Load in Horsepower..... 25
 Cost of Power and Rates for Service 338

Newbury—Load in Horsepower..... 25
 Cost of Power..... 146
 Credit or Charge Account..... 162
 Sinking Fund..... 172
 Municipal Accounts..... A, 228; B, 282
 Statements..... D, 324; F, 338

Newcastle—Load in Horsepower..... 25
 Cost of Power..... 146
 Credit or Charge Account..... 162
 Sinking Fund..... 172
 Municipal Accounts..... A, 229; B, 283
 Statements..... D, 324; E, 338

New Hamburg—Load in Horsepower	25	Northern Ontario Properties, Summarized	
Municipal Work	43	Operating Results	xix
Cost of Power	146	Described	4
Credit or Charge Account	162	Agreements Approved	12
Sinking Fund	172	Right-of-Way	14
Municipal Accounts A, 229; B, 283		Generating Plants—Power Generated	16
Statements D, 324; E, 338		Operation of	30
Newmarket, Agreement Approved	11	Loads of Municipalities	34
Load in Horsepower	25	Municipal Work	50
Municipal Work	44	Rate Reductions	50
Cost of Power	146	Hydraulic Construction	82
Credit or Charge Account	162	Electrical Engineering and Constr.	92
Sinking Fund	172	Transformer Changes	94
Municipal Accounts A, 229; B, 283		Total Mileage of Transmission Lines	95
Statements E, 338		Communications	97
New Toronto—Load in Horsepower	25	Account with Provincial Treasurer	131
Municipal Work	41	Funded Debt	132
Cost of Power	146	Financial Accounts	179
Credit or Charge Account	162	Balance Sheet	180
Sinking Fund	172	Operating Account	182
Municipal Accounts A, 229; B, 283		Fixed Assets	183
Statements D, 316; E, 338		Fixed Assets, Changes in	186
Niagara Division, Right-of-Way	13	Reserves	188
Generating Plants—Power Generated	16	Utilities Balance Sheets	253
Municipal Work	42	Utilities Operating Reports	307
Niagara Falls—Load in Horsepower	25	North York Twp.—Load in Horsepower	25
Cost of Power	146	Municipal Work	44
Credit or Charge Account	162	Cost of Power	145
Sinking Fund	172	Credit or Charge Account	162
Municipal Accounts A, 229; B, 283		Sinking Fund	172
Statements D, 314; E, 338		Municipal Accounts A, 230; B, 284	
Niagara-on-the-Lake—Load in Horsepower	25	Statements D, 324; E, 338	
Cost of Power	146	Norwich—Load in Horsepower	25
Credit or Charge Account	162	Cost of Power	146
Sinking Fund	172	Credit or Charge Account	162
Municipal Accounts A, 229; B, 283		Sinking Fund	172
Statements D, 324; E, 338		Municipal Accounts A, 230; B, 284	
Niagara River Power Plants	77	Statements D, 324; E, 338	
Niagara River Remedial Weir	78	Norwood—Load in Horsepower	25
Nichols Chemical Company Limited,		Cost of Power	145
Agreement Approved	12	Credit or Charge Account	162
Nipigon Twp.—Load in Horsepower	29	Sinking Fund	172
Cost of Power	176	Municipal Accounts A, 230; B, 284	
Credit or Charge Account	176	Statements D, 324; E, 338	
Sinking Fund	178		
Municipal Accounts A, 252; B, 306		O	
Statements D, 324; E, 338		Oakville—Load in Horsepower	25
Nipissing—Load in Horsepower	34	Ogoki Diversion—Hydraulic Construction	78
Cost of Power and Rates for Service	338	Oil Springs—Load in Horsepower	26
Nipissing District—Generating Plants—		Cost of Power	146
Power Generated	16	Credit or Charge Account	162
Operation of	32	Sinking Fund	172
Diagram of Peak Loads	33	Municipal Accounts A, 230; B, 284	
Loads of Municipalities	34	Statements D, 324; E, 338	
Electrical Engineering and Constr.	93	Omemeé—Load in Horsepower	26
Fixed Assets	184	Cost of Power	146
Nipissing Gen. Sta.—Power Generated	16	Credit or Charge Account	162
North Bay—Load in Horsepower	34	Sinking Fund	172
Municipal Accounts A, 253; B, 307		Municipal Accounts A, 230; B, 284	
Statements D, 314; E, 338		Statements D, 324; E, 338	
Northern Ontario Activities, Summary of	xii	Ontario Power Gen. Sta.—Power Generated	16
Northern Ontario Power Company	37	Ontario Reformatory—Cost of Power	152
Municipalities Served	37	Credit or Charge Account	168
Merchandising	75	Sinking Fund	173
Plants Operation Commenced	82	Operating Conditions, Summary of	vi
Properties Acquired	85		

Operating Results, Summary of Financial viii

Operating Accounts

- Re Co-operative Systems..... 120
- Re Northern Ontario Properties..... 182
- Re Hamilton Street Railway..... 192

Operation of the Systems..... 15

Orangeville—Load in Horsepower..... 26

- Municipal Work..... 47
- Cost of Power..... 146
- Credit or Charge Account..... 162
- Sinking Fund..... 172
- Municipal Accounts..... A, 231; B, 285
- Statements..... D, 316; E, 340

Orlac Red Lake Mines Limited,
Agreement Approved..... 12

Orono—Load in Horsepower..... 26

- Cost of Power..... 146
- Credit or Charge Account..... 162
- Sinking Fund..... 172
- Municipal Accounts..... A, 231; B, 285
- Statements..... D, 324; E, 340

O'Shaughnessy, C.V.J., Agreement
Approved..... 12

Oshawa—Load in Horsepower..... 26

- Municipal Work..... 48
- Cost of Power..... 146
- Credit or Charge Account..... 162
- Sinking Fund..... 172
- Municipal Accounts..... A, 231; B, 285
- Statements..... D, 314; E, 340

Ottawa—Load in Horsepower..... 26

- Cost of Power..... 146
- Credit or Charge Account..... 162
- Sinking Fund..... 172
- Municipal Accounts..... A, 231; B, 285
- Statements..... D, 314; E, 340

Ottawa Valley Power Co.—Power Pur-
chased..... 17

Otterville—Load in Horsepower..... 26

- Cost of Power..... 146
- Credit or Charge Account..... 162
- Sinking Fund..... 172
- Municipal Accounts..... A, 231; B, 285
- Statements..... D, 324; E, 340

Owen Sound—Load in Horsepower..... 26

- Municipal Work..... 47
- Cost of Power..... 146
- Credit or Charge Account..... 162
- Sinking Fund..... 172
- Municipal Accounts..... A, 231; B, 285
- Statements..... D, 314; E, 340

P

Paints and Protective Coatings, Research
re..... 104

Paisley—Load in Horsepower..... 26

- Municipal Work..... 48
- Cost of Power..... 146
- Credit or Charge Account..... 162
- Sinking Fund..... 172
- Municipal Accounts..... A, 232; B, 286
- Statements..... D, 324; E, 340

Palmerston—Load in Horsepower..... 26

- Cost of Power..... 146
- Credit or Charge Account..... 162
- Sinking Fund..... 172
- Municipal Accounts..... A, 232; B, 286
- Statements..... D, 324; E, 340

Paris—Load in Horsepower..... 26

- Cost of Power..... 146
- Credit or Charge Account..... 162
- Sinking Fund..... 172
- Municipal Accounts..... A, 232; B, 286
- Statements..... D, 316; E, 340

Parkhill—Load in Horsepower..... 26

- Municipal Work..... 44
- Cost of Power..... 146
- Credit or Charge Account..... 162
- Sinking Fund..... 172
- Municipal Accounts..... A, 232; B, 286
- Statements..... D, 324; E, 340

Patricia District—Generating Plants—
Power Generated..... 16

- Operation of..... 33
- Diagram of Peak Loads..... 34
- Loads of Municipalities..... 34
- Electrical Engineering and Constr..... 93
- Fixed Assets..... 185

Peak Loads, Summary of..... vii

- Urban Municipal Utilities, Summary of..... 21
- Rural Hydro Service, Summary of..... 21

Pembroke, Agreement Approved..... 11

- Municipal Work..... 49

Penetanguishene—Load in Horsepower..... 26

- Cost of Power..... 146
- Credit or Charge Account..... 162
- Sinking Fund..... 172
- Municipal Accounts..... A, 232; B, 286
- Statements..... D, 316; E, 340

Perth—Load in Horsepower..... 26

- Cost of Power..... 146
- Credit or Charge Account..... 162
- Sinking Fund..... 172
- Municipal Accounts..... A, 233; B, 287
- Statements..... D, 316; E, 340

Peterborough—Load in Horsepower..... 26

- Cost of Power..... 146
- Credit or Charge Account..... 162
- Sinking Fund..... 172
- Municipal Accounts..... A, 233; B, 287
- Statements..... D, 314; E, 340

Petroleum Products, Research re..... 104

Petrolia—Load in Horsepower..... 26

- Municipal Work..... 44
- Cost of Power..... 146
- Credit or Charge Account..... 162
- Sinking Fund..... 172
- Municipal Accounts..... A, 233; B, 287
- Statements..... D, 316; E, 340

Picton—Load in Horsepower..... 26

- Municipal Work..... 49
- Cost of Power..... 146
- Credit or Charge Account..... 162
- Sinking Fund..... 172
- Municipal Accounts..... A, 233; B, 287
- Statements..... D, 316; E, 340

Planning, Long Range..... xi

Planning Work..... 84

Plattsville—Load in Horsepower	26
Cost of Power	146
Credit or Charge Account	162
Sinking Fund	172
Municipal Accounts	A, 233; B, 287
Statements	D, 324; E, 340
Point Edward—Load in Horsepower	26
Cost of Power	146
Credit or Charge Account	162
Sinking Fund	172
Municipal Accounts	A, 233; B, 287
Statements	D, 324; E, 340
Port Arthur—Load in Horsepower	29
Cost of Power	176
Credit or Charge Account	176
Sinking Fund	178
Municipal Accounts	A, 252; B, 306
Statements	D, 314; E, 340
Port Carling—Load in Horsepower	26
Cost of Power and Rates for Service	340
Port Colborne—Load in Horsepower	26
Cost of Power	146
Credit or Charge Account	162
Sinking Fund	172
Municipal Accounts	A, 234; B, 288
Statements	D, 316; E, 340
Port Credit—Load in Horsepower	26
Cost of Power	146
Credit or Charge Account	162
Sinking Fund	172
Municipal Accounts	A, 234; B, 288
Statements	D, 316; E, 340
Port Dalhousie—Load in Horsepower	26
Cost of Power	146
Credit or Charge Account	162
Sinking Fund	172
Municipal Accounts	A, 234; B, 288
Statements	D, 324; E, 340
Port Dover—Load in Horsepower	26
Cost of Power	148
Credit or Charge Account	162
Sinking Fund	172
Municipal Accounts	A, 234; B, 288
Statements	D, 316; E, 340
Port Elgin—Load in Horsepower	26
Cost of Power	148
Credit or Charge Account	164
Sinking Fund	172
Municipal Accounts	A, 234; B, 288
Statements	D, 324; E, 340
Port Hope—Load in Horsepower	26
Cost of Power	148
Credit or Charge Account	164
Sinking Fund	172
Municipal Accounts	A, 235; B, 289
Statements	D, 316; E, 340
Port McNicol—Load in Horsepower	26
Cost of Power	148
Credit or Charge Account	164
Sinking Fund	172
Municipal Accounts	A, 235; B, 289
Statements	D, 324; E, 340
Port Perry—Load in Horsepower	26
Cost of Power	148
Credit or Charge Account	164
Sinking Fund	172
Municipal Accounts	A, 235; B, 289
Statements	D, 324; E, 340

Port Rowan—Load in Horsepower	26
Cost of Power	148
Credit or Charge Account	164
Sinking Fund	172
Municipal Accounts	A, 235; B, 289
Statements	D, 324; E, 340
Port Stanley—Load in Horsepower	26
Municipal Work	44
Cost of Power	148
Credit or Charge Account	164
Sinking Fund	172
Municipal Accounts	A, 235; B, 289
Statements	D, 234; E, 340
Porcupine Peninsular Gold Mines Ltd., Agreement Approved	12
Poupore Lumber Company, Agreement Approved	12
Powassan—Load in Horsepower	34
Cost of Power and Rates for Service	340
Power Generated and Purchased, Table of	16
Power Purchased—All Systems	17
Power Service in Rural Areas	58
Power Service, Retail—Statistics re Consult Statement "D"	310
Rates for, Consult Statement "E"	328
Prescott—Load in Horsepower	26
Cost of Power	148
Credit or Charge Account	164
Sinking Fund	172
Municipal Accounts	A, 235; B, 289
Statements	D, 316; E, 340
Preston—Load in Horsepower	26
Cost of Power	148
Credit or Charge Account	164
Sinking Fund	172
Municipal Accounts	A, 236; B, 290
Statements	D, 316; E, 340
Priceville—Load in Horsepower	26
Cost of Power	148
Credit or Charge Account	164
Sinking Fund	172
Municipal Accounts	A, 236; B, 290
Statements	D, 324; E, 340
Primary Power, Distribution of to Systems	vii
Princeton—Load in Horsepower	26
Cost of Power	148
Credit or Charge Account	164
Sinking Fund	172
Municipal Accounts	A, 236; B, 290
Statements	D, 324; E, 340
Priorities	75
Production and Service Department	99, 110
Promotional Activities, Reference to	xvi
Promotional Services	73
Publicity Service	73

Q

Queenston—Load in Horsepower	26
Cost of Power	148
Credit or Charge Account	164
Sinking Fund	172
Municipal Accounts	A, 236; B, 290
Statements	D, 324; E, 340
Queenston-Chippawa Gen. Sta.—Power Generated	16
Queenston Gold Mines Limited, Agreement Approved	12

R

Ragged Rapids Gen. Sta.—Power Generated.....	16	Riverside—Load in Horsepower.....	26
Rainy River District		Cost of Power.....	148
Operation of.....	33	Credit or Charge Account.....	164
Electrical Engineering and Constr.....	93	Sinking Fund.....	172
Transformer Changes.....	94	Municipal Accounts.....	A, 237; B, 291
Fixed Assets.....	185	Statements.....	D, 316; E, 312
Ramore—Matheson—Load in Horsepower.....	34	Rockwood—Load in Horsepower.....	26
Cost of Power and Rates for Service.....	340	Cost of Power.....	118
Ranney Falls Gen. Sta.—Power Generated	16	Credit or Charge Account.....	164
Rat Rapids Gen. Sta.—Power Generated.	16	Sinking Fund.....	172
Rates to Consumers, Reductions in.....	xiii	Municipal Accounts.....	A, 237; B, 291
Rates, Reductions in.....	40	Statements.....	D, 324; E, 342
For Rural Electrical Service.....	55	Rodney—Load in Horsepower.....	26
To Urban Consumers, Consult Statement "E".....	328	Cost of Power.....	148
Red Lake Townsite—Load in Horsepower	34	Credit or Charge Account.....	164
Cost of Power and Rates for Service.....	340	Sinking Fund.....	172
Refunds to Consumers.....	xiii, 40	Municipal Accounts.....	A, 237; B, 291
Regulations, Infractions of.....	109	Statements.....	D, 324; E, 342
Renfrew—Load in Horsepower.....	26	Rosseau—Load in Horsepower.....	26
Cost of Power.....	148	Cost of Power.....	148
Credit or Charge Account.....	164	Credit or Charge Account.....	164
Sinking Fund.....	172	Sinking Fund.....	172
Municipal Accounts.....	A, 236; B, 290	Municipal Accounts.....	A, 238; B, 292
Statements.....	D, 316; E, 340	Statements.....	D, 324; E, 342
Research and Testing, Reference to.....	xvi	Rural Electrical Service, during War	
Research.....	99	Years.....	xiv
Reserves, Summary of.....	xviii	Summary of Peakloads.....	21
Thirty Years' Record.....	3	Provincial Assistance.....	51
Resuscitation Training.....	xvii	Status of Service in 1945.....	52
Revenue of Commission.....	xix	Extensions Approved.....	54
Richmond—Load in Horsepower.....	26	Rural Loans.....	55
Cost of Power.....	148	New Rate Structure.....	55
Credit or Charge Account.....	164	Rate Schedules, Minimum Demand.....	56
Sinking Fund.....	172	Rate Schedules, Additional Charges and Consumptions.....	56
Municipal Accounts.....	A, 237; B, 291	Farm Service, Description of.....	57
Statements.....	D, 324; E, 340	Hamlet Service, Description of.....	57
Richmond Hill—Load in Horsepower.....	26	Commercial Service, Description of.....	57
Cost of Power.....	148	Summer Service, Description of.....	57
Credit or Charge Account.....	164	Power Service, Rate Schedules for Industrial.....	58
Sinking Fund.....	172	Power Service in Rural Areas.....	58
Municipal Accounts.....	A, 237; B, 291	Industrial Power Service in Rural Areas—Rates to Consumers.....	59
Statements.....	D, 324; E, 340	Farm Uses for Electricity.....	62
Rideau Power Co.—Power Purchased.....	17	Lighting Service.....	63
Ridgetown—Load in Horsepower.....	26	Heating Service.....	64
Cost of Power.....	148	Power for Electric Motors.....	65
Credit or Charge Account.....	164	Power Rural.....	65
Sinking Fund.....	172	Electrical Appliances in Use.....	66
Municipal Accounts.....	A, 237; B, 291	Appliances, Statistics re Use.....	66
Statements.....	D, 234; E, 342	Average Cost to Rural Consumers	
Right-of-Way and Property.....	13	Decreasing.....	67
Southern Ontario System.....	13	Cost of Service Rural.....	67
Ripley—Load in Horsepower.....	26	Rural Service, Statistics re.....	67
Municipal Work.....	48	Hamlet Service, Statistics re.....	68
Cost of Power.....	148	Farm Service, Statistics re.....	68
Credit or Charge Account.....	164	Rural Power Districts	
Sinking Fund.....	172	Rural Primary Lines Approved.....	52
Municipal Accounts.....	A, 237; B, 291	Aggregate Peak Loads.....	53
Statements.....	D, 324; E, 342	Miles of Line, Number of Consumers.....	58
		Capital Expenditures and Grants.....	130
		Renewals Reserves.....	134
		Sinking Fund Reserves.....	136
		Financial Operating Accounts.....	174, 178
		Rural Promotional Activities.....	73

Russell—Load in Horsepower.....	26
Cost of Power.....	148
Credit or Charge Account.....	164
Sinking Fund.....	172
Municipal Accounts.....	A, 238; B, 292
Statements.....	D, 324; E, 342

S

St. Catharines—Load in Horsepower.....	26
Cost of Power.....	148
Credit or Charge Account.....	164
Sinking Fund.....	172
Municipal Accounts.....	A, 238; B, 292
Statements.....	D, 314; E, 342
St. Clair Beach—Load in Horsepower.....	26
Cost of Power.....	148
Credit or Charge Account.....	164
Sinking Fund.....	172
Municipal Accounts.....	A, 238; B, 292
Statements.....	D, 324; E, 342
St. George—Load in Horsepower.....	26
Cost of Power.....	148
Credit or Charge Account.....	164
Sinking Fund.....	172
Municipal Accounts.....	A, 238; B, 292
Statements.....	D, 324; E, 342
St. Jacobs—Load in Horsepower.....	26
Cost of Power.....	148
Credit or Charge Account.....	164
Sinking Fund.....	172
Municipal Accounts.....	A, 239; B, 293
Statements.....	D, 324; E, 342
St. Marys—Load in Horsepower.....	26
Municipal Work.....	44
Cost of Power.....	148
Credit or Charge Account.....	164
Sinking Fund.....	172
Municipal Accounts.....	A, 239; B, 293
Statements.....	D, 316; E, 342
St. Thomas—Load in Horsepower.....	27
Municipal Work.....	44
Cost of Power.....	148
Credit or Charge Account.....	164
Sinking Fund.....	172
Municipal Accounts.....	A, 239; B, 293
Statements.....	D, 314; E, 342
Salvage of Old Poles.....	88
Sandwich, Windsor & Amherstburg Rail- way Sinking Fund.....	173
Sandy Falls Gen. Sta.—Power Generated	16
Sarnia—Load in Horsepower.....	27
Municipal Work.....	44
Cost of Power.....	148
Credit or Charge Account.....	164
Sinking Fund.....	172
Municipal Accounts.....	A, 239; B, 293
Statements.....	D, 314; E, 342
Scarborough Twp.—Load in Horsepower.....	27
Cost of Power.....	148
Credit or Charge Account.....	164
Sinking Fund.....	172
Municipal Accounts.....	A, 239; B, 293
Statements.....	D, 324; E, 342
Schools, Promotional Work.....	75

Seaforth—Load in Horsepower.....	27
Cost of Power.....	148
Credit or Charge Account.....	164
Sinking Fund.....	172
Municipal Accounts.....	A, 239; B, 293
Statements.....	D, 324; E, 342
Secondary Power, Distribution of to Systems.....	vii
Service Centre, Proposed New.....	89
Service Charge, Consult Statement "E".	328
In Rural Power Districts.....	55
Seymour Gen. Sta.—Power Generated.....	16
Shelburne—Load in Horsepower.....	27
Municipal Work.....	48
Cost of Power.....	148
Credit or Charge Account.....	164
Sinking Fund.....	172
Municipal Accounts.....	A, 240; B, 294
Statements.....	D, 324; E, 342
Sidney Gen. Sta.—Power Generated.....	16
Silanco Mining and Smelting Corporation Limited, Agreement Approved.....	12
Sills Island Gen. Sta.—Power Generated.....	16
Simcoe—Load in Horsepower.....	27
Cost of Power.....	148
Credit or Charge Account.....	164
Sinking Fund.....	172
Municipal Accounts.....	A, 240; B, 294
Statements.....	D, 316; E, 342
Sioux Lookout—Load in Horsepower.....	34
Municipal Accounts.....	A, 253; B, 307
Statements.....	D, 324; E, 342
Smiths Falls—Load in Horsepower.....	27
Cost of Power.....	148
Credit or Charge Account.....	164
Sinking Fund.....	172
Municipal Accounts.....	A, 240; B, 294
Statements.....	D, 316; E, 342
Smithville—Load in Horsepower.....	27
Municipal Work.....	44
Cost of Power.....	148
Credit or Charge Account.....	164
Sinking Fund.....	172
Municipal Accounts.....	A, 240; B, 294
Statements.....	D, 324; E, 342
South Falls Gen. Sta.—Power Generated.....	16
Southampton—Load in Horsepower.....	27
Municipal Work.....	48
Cost of Power.....	118
Credit or Charge Account.....	164
Sinking Fund.....	172
Municipal Accounts.....	A, 240; B, 294
Statements.....	D, 324; E, 342
Southern Ontario System, Summarized Operating Results.....	xix
Power Resources—Thirty Years' Record	7
Operation of.....	18
Diagram of Primary Peak Loads.....	19
Loads of New Municipalities.....	28
Engineering Assistance to Muni- cipalities.....	42
Hydraulic Construction.....	76
Transformer Changes.....	93
Total Mileage of Transmission Lines.....	95
High-Voltage Lines.....	96
Low-Voltage Lines.....	96

Communications	97
Electrical Engineering and Constr.	88
Statement of Operations	120
Fixed Assets	122
Fixed Assets, Changes in	126
Power Accounts Receivable	134
Renewals Reserves	134
Contingencies and Obsolescence Reserves	135
Stabilization of Rates Reserves	136
Sinking Fund Reserves	136
Cost of Power Table	138
Credit or Charge Table	154
Sinking Fund Equities	170
Rural Operating Report	174
Rural Lines	175
Specification and Committee Work	108
Springfield—Load in Horsepower	27
Cost of Power	148
Credit or Charge Account	166
Sinking Fund	172
Municipal Accounts	A, 241; B, 295
Statements	D, 324; E, 342
Stamford Twp.—Load in Horsepower	27
Municipal Work	45
Cost of Power	148
Credit or Charge Account	166
Sinking Fund	172
Municipal Accounts	A, 241; B, 295
Statements	D, 324; E, 342
Statement "A" Utility Balance Sheets	200
Statement "B" Utility Operating Reports	254
Statement "C" Street Lighting Suspended	
Statement "D" Statistics re Utilities' Consumers	310
Statement "E" Rates to Utilities' Consumers	328
Statistics—Electrical Inspection Department	109
Stayner—Load in Horsepower	27
Municipal Work	48
Cost of Power	148
Credit or Charge Account	166
Sinking Fund	172
Municipal Accounts	A, 241; B, 295
Statements	D, 326; E, 342
Steel and Timber, Inspection of	106
Stewartville Development — Hydraulic Construction	78
Stinson Gen. Sta.—Power Generated	16
Stirling—Load in Horsepower	27
Cost of Power	148
Credit or Charge Account	166
Sinking Fund	172
Municipal Accounts	A, 241; B, 295
Statements	D, 326; E, 342
Stoney Creek—Load in Horsepower	27
Cost of Power and Rates for Service	342
Stouffville—Load in Horsepower	27
Cost of Power	150
Credit or Charge Account	166
Sinking Fund	172
Municipal Accounts	A, 241; B, 295
Statements	D, 326; E, 342

Stratford—Load in Horsepower	27
Municipal Work	45
Cost of Power	150
Credit or Charge Account	166
Sinking Fund	173
Municipal Accounts	A, 241; B, 295
Statements	D, 314; E, 342
Strathcona Paper Company Limited, Agreement Approved	12
Strathroy—Load in Horsepower	27
Municipal Work	45
Cost of Power	150
Credit or Charge Account	166
Sinking Fund	173
Municipal Accounts	A, 242; B, 296
Statements	D, 316; E, 342
Streetsville—Load in Horsepower	27
Cost of Power	150
Credit or Charge Account	166
Sinking Fund	173
Municipal Accounts	A, 242; B, 296
Statements	D, 326; E, 342
Sudbury, Agreement Approved	12
Load in Horsepower	34
Municipal Accounts	A, 253; B, 307
Statements	D, 314; E, 342
Sudbury District — Generating Plants	
Power Generated	16
Operation of	31
Diagram of Peak Loads	32
Loads of Municipalities	34
Electrical Engineering and Constr.	93
Transformer Changes	94
Fixed Assets	184
Summer Service Rural, Description of	57
Sunderland—Load in Horsepower	27
Cost of Power	150
Credit or Charge Account	166
Sinking Fund	173
Municipal Accounts	A, 242; B, 296
Statements	D, 326; E, 342
Survey Work	14
Sutton—Load in Horsepower	27
Cost of Power	150
Credit or Charge Account	166
Sinking Fund	173
Municipal Accounts	A, 242; B, 296
Statements	D, 326; E, 342
Swansea—Load in Horsepower	27
Cost of Power	150
Credit or Charge Account	166
Sinking Fund	173
Municipal Accounts	A, 242; B, 296
Statements	D, 316; E, 342
Sylvanite Gold Mines Limited, Agreement Approved	12

T

Tara—Load in Horsepower	27
Cost of Power	150
Credit or Charge Account	166
Sinking Fund	173
Municipal Accounts	A, 243; B, 297
Statements	D, 326; E, 342
Tavistock—Load in Horsepower	27
Cost of Power	150
Credit or Charge Account	166
Sinking Fund	173
Municipal Accounts	A, 243; B, 297
Statements	D, 326; E, 342

Taylor Hydraulic Air Compressor.....	81	Municipal Work.....	49
Teck Hughes Gold Mines Limited.		Hydraulic Construction.....	79
Agreement Approved.....	12	Electrical Engineering and Constr.....	92
Tecumseh—Load in Horsepower.....	27	Transformer Changes.....	94
Cost of Power.....	150	Total Mileage of Transmission Lines.....	95
Credit or Charge Account.....	166	Statement of Operations.....	121
Sinking Fund.....	173	Fixed Assets.....	124
Municipal Accounts.....	A. 243; B. 297	Fixed Assets, Changes in.....	128
Statements.....	D. 316; E. 342	Power Accounts Receivable.....	134
Teeswater—Load in Horsepower.....	27	Renewals Reserves.....	134
Cost of Power.....	150	Contingencies and Obsolescence	
Credit or Charge Account.....	166	Reserves.....	135
Sinking Fund.....	173	Stabilization of Rates Reserves.....	136
Municipal Accounts.....	A. 243; B. 297	Sinking Fund Reserves.....	136
Statements.....	D. 326; E. 342	Cost of Power Table.....	176
Testing.....	99	Credit or Charge Table.....	176
Thamesford—Load in Horsepower.....	27	Sinking Fund Equities.....	178
Cost of Power.....	150	Rural Operating Report.....	178
Credit or Charge Account.....	166	Tilbury—Load in Horsepower.....	27
Sinking Fund.....	173	Cost of Power.....	150
Municipal Accounts.....	A. 243; B. 297	Credit or Charge Account.....	166
Statements.....	D. 326; E. 342	Sinking Fund.....	173
Thamesville—Load in Horsepower.....	27	Municipal Accounts.....	A. 244; B. 298
Cost of Power.....	150	Statements.....	D. 326; E. 344
Credit or Charge Account.....	166	Tillsonburg—Load in Horsepower.....	27
Sinking Fund.....	173	Municipal Work.....	45
Municipal Accounts.....	A. 243; B. 297	Cost of Power.....	150
Statements.....	D. 326; E. 342	Credit or Charge Account.....	166
Thedford—Load in Horsepower.....	27	Sinking Fund.....	173
Cost of Power.....	150	Municipal Accounts.....	A. 245; B. 299
Credit or Charge Account.....	166	Statements.....	D. 316; E. 344
Sinking Fund.....	173	Timiskaming District—Generating Plants	
Municipal Accounts.....	A. 243; B. 297	Power Generated.....	16
Statements.....	D. 326; E. 342	Operation of.....	31
Thornbury, Agreement Approved.....	11	Electrical Engineering and Constr.....	92
Load in Horsepower.....	27	Transformer Changes.....	94
Cost of Power.....	150	Toburn Gold Mines Limited, Agreement	
Credit or Charge Account.....	166	Approved.....	12
Sinking Fund.....	173	Toronto—Load in Horsepower.....	27
Municipal Accounts.....	A. 244; B. 298	Cost of Power.....	150
Statements.....	D. 326; E. 342	Credit or Charge Account.....	166
Thorndale—Load in Horsepower.....	27	Sinking Fund.....	173
Cost of Power.....	150	Municipal Accounts.....	A. 245; B. 299
Credit or Charge Account.....	166	Statements.....	D. 314; E. 344
Sinking Fund.....	173	Toronto Power Gen. Sta.—Power Gen-	
Municipal Accounts.....	A. 244; B. 298	erated.....	16
Statements.....	D. 326; E. 342	Toronto Township—Load in Horsepower.....	27
Thornton—Load in Horsepower.....	27	Cost of Power.....	150
Cost of Power.....	150	Credit or Charge Account.....	166
Credit or Charge Account.....	166	Sinking Fund.....	173
Sinking Fund.....	173	Municipal Accounts.....	A. 245; B. 299
Municipal Accounts.....	A. 244; B. 298	Statements.....	D. 326; E. 344
Statements.....	D. 326; E. 342	Toronto Transportation Commission	
Thorold—Load in Horsepower.....	27	Cost of Power.....	152
Municipal Work.....	45	Credit or Charge Account.....	168
Cost of Power.....	150	Sinking Fund.....	173
Credit or Charge Account.....	166	Tottenham—Load in Horsepower.....	27
Sinking Fund.....	173	Cost of Power.....	150
Municipal Accounts.....	A. 244; B. 298	Credit or Charge Account.....	166
Statements.....	D. 316; E. 344	Sinking Fund.....	173
Thunder Bay System, Increased Power for	xii	Municipal Accounts.....	A. 245; B. 299
Right-of-Way.....	14	Statements.....	D. 326; E. 344
Generating Plants—Power Generated.....	16	Trafalgar Twp. V.A. No. 1—Load in	
Operation of.....	28	Horsepower.....	27
Diagram of Peak Loads.....	29	Cost of Power.....	150
Loads of Municipalities.....	29	Credit or Charge Account.....	166
Engineering Assistance to Municipal-		Sinking Fund.....	173
ities.....	49	Municipal Accounts.....	A. 245; B. 299
		Statements.....	D. 326; E. 344

Trafalgar Twp. V.A. No. 2—Load in Horsepower	27
Cost of Power	150
Credit or Charge Account	166
Sinking Fund	173
Municipal Accounts	A, 245; B, 299
Statements	D, 326; E, 344
Transformer Changes, Tabulation of	93
Transmission Lines, New	85
Transmission Lines Changes and Additions	96
Transmission Structures, Wooden, Treatment of	101
Transmission Line Materials, Inspection of	106
Transport, Minister of	
Agreement Approved	12
Department of—Power Purchased	17
Trenton—Load in Horsepower	27
Cost of Power	150
Credit or Charge Account	166
Sinking Fund	173
Municipal Accounts	A, 246; B, 300
Statements	D, 316; E, 344
Trethewey Falls Gen. Sta.—Power Generated	16
Tweed—Load in Horsepower	27
Cost of Power	150
Credit or Charge Account	166
Sinking Fund	173
Municipal Accounts	A, 246; B, 300
Statements	D, 326; E, 344

U

Undersill Gold Mining Company Limited, Agreement Approved	12
Upper Canada Mines Limited, Agreement Approved	12
Upper Notch Gen. Sta.—Power Generated	16
Uxbridge—Load in Horsepower	27
Cost of Power	150
Credit or Charge Account	166
Sinking Fund	173
Municipal Accounts	A, 246; B, 300
Statements	D, 326; E, 344

V

Vibration of Line Conductors	100
Victoria Harbour—Load in Horsepower	27
Cost of Power	150
Credit or Charge Account	166
Sinking Fund	173
Municipal Accounts	A, 246; B, 300
Statements	D, 326; E, 344
Vienna, Agreement Approved	11

W

Walkerton—Load in Horsepower	27
Municipal Work	48
Cost of Power	150
Credit or Charge Account	166
Sinking Fund	173
Municipal Accounts	A, 246; B, 300
Statements	D, 316; E, 344
Walkerton Gen. Sta.—Power Generated	16

Wallaceburg—Load in Horsepower	27
Municipal Work	45
Cost of Power	150
Credit or Charge Account	166
Sinking Fund	173
Municipal Accounts	A, 247; B, 301
Statements	D, 316; E, 344
Wardsville—Load in Horsepower	27
Cost of Power	150
Credit or Charge Account	168
Sinking Fund	173
Municipal Accounts	A, 247; B, 301
Statements	D, 326; E, 344
Warkworth—Load in Horsepower	27
Cost of Power	150
Credit or Charge Account	168
Sinking Fund	173
Municipal Accounts	A, 247; B, 301
Statements	D, 326; E, 344
Wasdells Falls Gen. Sta.—Power Generated	16
Watabeag Lake Dam	
Hydraulic Construction	82
Waterdown—Load in Horsepower	27
Cost of Power	150
Credit or Charge Account	168
Sinking Fund	173
Municipal Accounts	A, 247; B, 301
Statements	D, 326; E, 344
Waterford—Load in Horsepower	27
Cost of Power	150
Credit or Charge Account	168
Sinking Fund	173
Municipal Accounts	A, 247; B, 301
Statements	D, 326; E, 344
Waterloo—Load in Horsepower	27
Cost of Power	152
Credit or Charge Account	168
Sinking Fund	173
Municipal Accounts	A, 247; B, 301
Statements	D, 316; E, 344
Watford—Load in Horsepower	28
Cost of Power	152
Credit or Charge Account	168
Sinking Fund	173
Municipal Accounts	A, 247; B, 301
Statements	D, 326; E, 344
Waubashene—Load in Horsepower	28
Cost of Power	152
Credit or Charge Account	168
Sinking Fund	173
Municipal Accounts	A, 248; B, 302
Statements	D, 326; E, 344
Wawaitin Gen. Sta.—Power Generated	16
Welding, Research re	104
Welland—Load in Horsepower	28
Municipal Work	45
Cost of Power	152
Credit or Charge Account	168
Sinking Fund	173
Municipal Accounts	A, 248; B, 302
Statements	D, 314; E, 344
Wellesley—Load in Horsepower	28
Cost of Power	152
Credit or Charge Account	168
Sinking Fund	173
Municipal Accounts	A, 248; B, 302
Statements	D, 326; E, 344

Wellington—Load in Horsepower.....	28	Windsor—Load in Horsepower.....	28
Cost of Power.....	152	Cost of Power.....	152
Credit or Charge Account.....	168	Credit or Charge Account.....	168
Sinking Fund.....	173	Sinking Fund.....	173
Municipal Accounts.....	A, 248; B, 302	Municipal Accounts.....	A, 250; B, 304
Statements.....	D, 326; E, 344	Statements.....	D, 314; E, 344
West Lorne—Load in Horsepower.....	28	Wingham—Load in Horsepower.....	28
Municipal Work.....	45	Cost of Power.....	152
Cost of Power.....	152	Credit or Charge Account.....	168
Credit or Charge Account.....	168	Sinking Fund.....	173
Sinking Fund.....	173	Municipal Accounts.....	A, 250; B, 304
Municipal Accounts.....	A, 248; B, 302	Statements.....	D, 316; E, 344
Statements.....	D, 326; E, 344	Woodbridge—Load in Horsepower.....	28
Weston—Load in Horsepower.....	28	Cost of Power.....	152
Cost of Power.....	152	Credit or Charge Account.....	168
Credit or Charge Account.....	168	Sinking Fund.....	173
Sinking Fund.....	173	Municipal Accounts.....	A, 250; B, 304
Municipal Accounts.....	A, 249; B, 303	Statements.....	D, 326; E, 344
Statements.....	D, 316; E, 344	Woodstock—Load in Horsepower.....	28
Westport—Load in Horsepower.....	28	Municipal Work.....	45
Cost of Power.....	152	Cost of Power.....	152
Credit or Charge Account.....	168	Credit or Charge Account.....	168
Sinking Fund.....	173	Sinking Fund.....	173
Municipal Accounts.....	A, 249; B, 303	Municipal Accounts.....	A, 251; B, 305
Statements.....	D, 326; E, 344	Statements.....	D, 314; E, 344
Wheatley—Load in Horsepower.....	28	Woodville—Load in Horsepower.....	28
Municipal Work.....	45	Cost of Power.....	152
Cost of Power.....	152	Credit or Charge Account.....	168
Credit or Charge Account.....	168	Sinking Fund.....	173
Sinking Fund.....	173	Municipal Accounts.....	A, 251; B, 305
Municipal Accounts.....	A, 249; B, 303	Statements.....	D, 326; E, 344
Statements.....	D, 326; E, 344	Wright Hargreaves Mines Limited, Agreement Approved.....	12
Whitby—Load in Horsepower.....	28	Wyoming—Load in Horsepower.....	28
Cost of Power.....	152	Cost of Power.....	152
Credit or Charge Account.....	168	Credit or Charge Account.....	168
Sinking Fund.....	173	Sinking Fund.....	173
Municipal Accounts.....	A, 249; B, 303	Municipal Accounts.....	A, 251; B, 305
Statements.....	D, 316; E, 344	Statements.....	D, 326; E, 344
Warton—Load in Horsepower.....	28		
Municipal Work.....	48	Y	
Cost of Power.....	152	X-Ray and Microscopical Examinations..	106
Credit or Charge Account.....	168		
Sinking Fund.....	173	Y	
Municipal Accounts.....	A, 249; B, 303	York, East, Township (See East York Township)	
Statements.....	D, 326; E, 344	York, North, Township (See North York Township)	
Williamsburg—Load in Horsepower.....	28	York Township—Load in Horsepower... ..	28
Cost of Power.....	152	Municipal Work.....	45
Credit or Charge Account.....	168	Cost of Power.....	152
Sinking Fund.....	173	Credit or Charge Account.....	168
Municipal Accounts.....	A, 249; B, 303	Sinking Fund.....	173
Statements.....	D, 326; E, 344	Municipal Accounts.....	A, 251; B, 305
Winchester—Load in Horsepower.....	28	Statements.....	D, 326; E, 344
Cost of Power.....	152	Young's Point Gen. Sta.—Power Gen- erated.....	16
Credit or Charge Account.....	168		
Sinking Fund.....	173	Z	
Municipal Accounts.....	A, 249; B, 303	Zurich—Load in Horsepower.....	28
Statements.....	D, 326; E, 344	Cost of Power.....	152
Windermere—Load in Horsepower.....	28	Credit or Charge Account.....	168
Cost of Power.....	152	Sinking Fund.....	173
Credit or Charge Account.....	168	Municipal Accounts.....	A, 251; B, 305
Sinking Fund.....	173	Statements.....	D, 326; E, 344
Municipal Accounts.....	A, 250; B, 304		
Statements.....	D, 326; E, 344		

PROVINCIAL AUDITOR'S REPORT

1944 - 45

PRINTED BY ORDER OF
THE LEGISLATIVE ASSEMBLY OF ONTARIO
SESSIONAL PAPER No. 27, 1946



TORONTO
Printed and Published by T. E. Bowman
Printer to the King's Most Excellent Majesty
1946

TO THE HONOURABLE ALBERT MATTHEWS,
Lieutenant-Governor of the Province of Ontario

MAY IT PLEASE YOUR HONOUR:

The undersigned has the honour to present to Your Honour the Report of the Provincial Auditor for the year ended March 31st, 1945.

Respectfully submitted,

LESLIE M. FROST,
Treasurer

Treasury Department, Ontario
January 22nd, 1946

Provincial Auditor's Office,
January 22nd, 1946

TO THE HONOURABLE LESLIE M. FROST,
Provincial Treasurer

SIR:

I have the honour to submit, for the information of the Legislative Assembly, my report for the year ended March 31st, 1945, in accordance with the requirements of The Audit Act.

Respectfully submitted,

H. A. COTNAM, C.A.,
Provincial Auditor

TABLE OF CONTENTS

	PAGE
(A) Treasury Board Minutes - - - -	7
(B) Special Warrants - - - - -	17

(A)
TREASURY BOARD MINUTES

(A)

TREASURY BOARD MINUTES

STATEMENT OF TREASURY BOARD MINUTES ISSUED FOR EXPENDITURES IN
EXCESS OF APPROPRIATIONS, DURING THE FISCAL YEAR
ENDED MARCH 31st, 1945

Department of Agriculture

	WARRANT	EXPENDED
Main Office:		
Travelling Expenses.....	\$ 700 00	\$ 404 43
Maintenance.....	250 00	249 59
War Emergency, Administration and other expenses in connection with Fertilizer and Farm Service Force.....	20,000 00	11,748 02
Unemployment Insurance Stamps.....	350 00	29 11
Agricultural Enquiry Commission.....	5,000 00	4,927 27
Agricultural and Horticultural Societies Branch:		
Salaries.....	510 00	498 51
Grants to Encourage Local Plowing Matches, etc.....	100 00	99 94
Live Stock Branch:		
Educational and Demonstration Work in any Branch of Live Stock, etc.....	4,000 00	3,574 06
Services, Travelling and Other Expenses in Connection with the Administration of the Stallion Enrolment Act and Payment of Premiums for Pure-bred Stallions.....	500 00	284 28
Institutes Branch:		
Salaries.....	3,515 00	2,089 96
Dairy Branch:		
Salaries.....	57 00	56 25
Travelling Expenses.....	300 00	118 82
Milk Control Board of Ontario:		
Travelling Expenses.....	250 00	189 96
Fruit Branch:		
Salaries.....	475 00	449 66
Horticultural Experiment Station, Vineland:		
Salaries.....	1,650 00	1,143 80
Services, Travelling and Other Expenses in Connection with Maintenance, etc.....	500 00	499 70
Loans in Accordance with The Co-operative Marketing Loan Act.....	225,000 00	224,000 00
Agricultural Representative Branch:		
Salaries.....	1,515 00	1,418 75
County Offices—Agricultural Representative Work, Services, Expenses and Equipment, etc.....	2,000 00	1,461 84
Crops, Seeds and Weeds Branch:		
Administration of The Weed Control Act, Crop Improvement Work, Services, Travelling Expenses, etc.....	13,650 00	13,505 04
Kemptville Agricultural School:		
General Office—		
Salaries.....	4,290 00	4,143 16
Expenses.....	497 08	493 84
All Divisions—		
Salaries, Wages, Travelling Expenses, Equipment, Purchase and Maintenance of Stock, General Expenses ...	1,651 09	2 34
Ontario Veterinary College, Guelph:		
Salaries.....	1,497 50	1,095 30
Fuel, Light, Water, Telephone Service, Books, Apparatus, etc., and Contingencies.....	350 00	198 29
Western Ontario Experimental Farm, Ridgetown:		
Salaries.....	665 00	592 50
Purchase of Stock and Equipment, Wages, Seed, Fertilizer, Fuel, Light, Supplies, Travelling Expenses, Educational and Experimental Work, Contingencies.....	614 00	601 51
Demonstration Farm, New Liskeard:		
Salaries.....	770 00	766 67

	WARRANT	EXPENDED
Demonstration Farm, Hearst:		
Maintenance, Wages, Seed, Feed, Fertilizer, Purchase and Shipping of Live Stock, Equipment and Miscellaneous Expenses	\$ 700 00	\$ 698 26
Ontario Agricultural College, Guelph:		
General Office—Salaries	2,930 00	2,202 47
All Divisions—		
Salaries	9,150 00	8,047 96
Expenses	30,000 00	13,740 25

Department of Attorney-General

Office of the Legislative Counsel:		
Salaries	9,000 00	8,463 66
Maintenance	1,000 00	464 61
Supreme Court of Ontario:		
Registrar's Office—		
Salaries	2,000 00	137 25
Maintenance	5,000 00	1,418 70
Land Titles Office:		
Salaries	2,500 00	642 21
Maintenance	1,000 00	566 60
Criminal Justice Accounts:		
Audit Office, Maintenance	300 00	297 20
Toronto and York Crown Attorney's Office, Salaries	2,000 00	591 67
Counties and Cities: Administration of Justice	125,000 00	100,774 36
Districts, Salaries	45,000 00	39,865 12
Magistrates, Salaries	2,500 00	2,266 89
Public Trustee's Office:		
Salaries	10,000 00	5,488 25
Cost-of-Living Bonus	1,000 00	668 27
Official Guardian's Office—Salaries	2,500 00	1,275 00
Fire Marshal's Office:		
Salaries	2,000 00	1,102 77
Maintenance	1,000 00	881 75
Inspector of Legal Offices:		
Inspector's Office—Maintenance	500 00	357 56
Local Masters of Titles Offices:		
Salaries	1,500 00	974 09
Expenses	300 00	191 01
Forms, Copying and Contingencies	1,000 00	999 40
Sheriffs and Local Registrars, Supreme Court of Ontario, Supplementing Incomes	898 64	898 64
Ontario Securities Commission:		
Services, Expenses, Valuations, Investigations and Miscellaneous Services	300 00	296 66
Maintenance	1,500 00	1,101 06

Department of Education

Main Office:		
Maintenance	1,500 00	1,118 11
Compensation, Medical, Hospital and Other Accounts for Workmen Injured in Government Work, as Awarded by the Workmen's Compensation Board, Including Proportion of Administration Expenses	600 00	362 67
Public Records and Archives Branch:		
Salaries	1,400 00	1,312 93
Purchase of Documents, etc.	300 00	75 18
Public and Separate School Education:		
Public and Separate Schools, Grants and Maintenance	225,000 00	117,259 55
Assisted Public and Separate Schools, Grants for Building and Maintenance	23,200 00	23,105 64
Grants to Boards for Transportation of Pupils	38,000 00	34,463 10
Consolidated Schools, Grants and Maintenance	7,000 00	4,713 30
Inspection of Schools Branch:		
Travelling and Moving Expenses of Inspectors and other Officials and for Office Expenses	37,500 00	35,980 45

	WARRANT	EXPENDED
Departmental Examinations Branch:		
Departmental Examinations including Services and Travelling Expenses.....	\$ 7,500 00	\$ 4,667 61
Training Schools Branch:		
Medical Examination of Students, etc.....	600 00	384 00
Normal Schools:		
Stratford—Salaries.....	1,000 00	599 14
North Bay—Maintenance.....	1,500 00	731 14
High Schools and Collegiate Institutes Branch:		
Travelling and Moving Expenses.....	2,000 00	1,543 73
Grants—		
High School Boards for Non-resident Pupils and High School Boards Without Schools.....	101,000 00	100,708 80
Cadet Training.....	2,500 00	1,942 52
Public Libraries Branch:		
Salaries.....	4,000 00	3,572 95
Travelling Expenses.....	1,000 00	700 35
Vocational Education Branch:		
Salaries.....	3,500 00	3,356 25
Travelling Expenses.....	1,100 00	649 98
Agricultural Training in High Schools, etc.....	32,000 00	28,422 28
Vocational Guidance.....	1,600 00	1,334 38
Ontario Training College for Technical Teachers:		
Salaries.....	5,000 00	2,423 15
Maintenance.....	800 00	322 74
Provincial and Other Universities:		
Grants—		
University of Toronto, Ontario College of Education, for the Training of High School Assistants, etc.....	16,000 00	16,000 00
Special to University of Toronto.....	200,000 00	200,000 00
Provincial Scholarships for Admission to Universities.....	37,000 00	34,448 00
Ontario School for the Deaf, Belleville:		
Salaries.....	4,400 00	2,618 20
Maintenance.....	8,000 00	6,122 87
Ontario School for the Blind, Brantford:		
Salaries.....	2,100 00	1,842 56
Department of Game and Fisheries		
Main Office: Travelling Expenses.....	100 00	93 50
Maccdiarnid: Services, Expenses, Repairs, Maintenance and Equipment.....	500 00	482 96
Wolf Bounty.....	10,000 00	5,993 58
Bear Bounty.....	4,500 00	3,790 00
Department of Health		
Main Office:		
Salaries.....	9,000 00	7,516 17
Maintenance.....	10,800 00	10,782 39
Cost-of-Living Bonus.....	5,000 00	3,461 41
Cancer Control—		
Expenses under Cancer Remedy Act 1938—Maintenance Grant—Hendry Connell Research Foundation.....	100 00	11 95
6,000 00	6,000 00	
Public Health Nursing: Salaries.....	2,800 00	2,295 57
Dental Service Branch:		
Salaries.....	700 00	638 25
Grants—For School Dental Services.....	2,000 00	1,493 92
Inspection of Nursing Service Branch:		
Services—Examination Branch.....	100 00	56 00
Epidemiological Branch: Outbreaks of Diseases, etc.....	60,000 00	53,527 57
Veneral Diseases Control Branch:		
Grants, Operation of Clinics, etc.....	12,500 00	12,491 66
Tuberculosis Prevention Branch:		
Ottawa Clinic—Maintenance.....	500 00	418 40
Belleville Clinic—Salaries.....	200 00	193 73
Laboratory Branch: Central Laboratory—Maintenance.....	800 00	71 78
Regional Laboratories:		
Ottawa—Salaries.....	100 00	68 91

	WARRANT	EXPENDED
Regional Laboratories (Cont'd):		
Fort William—		
Salaries.....	\$ 5,500 00	\$ 5,017 70
Travelling Expenses.....	500 00	240 90
North Bay—		
Salaries.....	5,000 00	4,370 44
Travelling Expenses.....	200 00	199 70
Maintenance.....	2,700 00	2,655 99
Sault Ste Marie—		
Salaries.....	4,000 00	3,331 21
Travelling Expenses.....	100 00	49 40
Grants to Hospitals providing Community Diagnostic Public Health Services:		
Public Health Laboratory, Peterborough.....	700 00	130 95
Hospitals Branch:		
General Office—Cost-of-Living Bonus.....	10,000 00	8,354 32
Grants, etc.—		
Hospitals for Incurables.....	25,000 00	17,684 45
Travelling and Incidental Expenses for Removal and Escort of Indigent Patients, etc.....	1,000 00	944 57
Canadian Red Cross Society.....	3,000 00	2,984 32
General Expenses, Ontario Hospitals—		
Removal Expenses of Officials.....	600 00	584 90
Psychiatric Research Division—Salaries.....	1,100 00	1,078 66
Ontario Hospitals—		
Langstaff—Maintenance.....	10,000 00	8,407 41
Toronto—Maintenance.....	5,000 00	4,881 63
Woodstock—Maintenance.....	1,600 00	869 53
Toronto Psychiatric—Maintenance.....	1,000 00	551 39
Department of Highways		
Main Office—Salaries.....	11,000 00	10,579 55
Department of Insurance		
Main Office—Salaries.....	2,200 00	773 71
Department of Labour		
Main Office: Advertising, Educational Work, etc.....	1,000 00	749 67
Industry and Labour Board:		
Salaries.....	10,500 00	9,507 29
Travelling Expenses.....	1,500 00	335 32
Maintenance.....	9,250 00	7,973 14
Apprenticeship Branch:		
Salaries.....	3,600 00	2,495 71
Travelling Expenses.....	1,000 00	367 16
Factory Inspection Branch: Maintenance.....	1,000 00	919 65
Board of Examiners of Operating Engineers: Maintenance.....	1,000 00	987 08
Minimum Wage Branch: Travelling Expenses.....	700 00	287 96
Composite Inspection Branch: Travelling Expenses.....	2,000 00	177 40
Department of Lands and Forests		
Main Office:		
Travelling Expenses.....	1,000 00	516 91
Maintenance and Operating.....	50,000 00	47,392 11
Damage and Other Claims, Sundry Contingencies, Awards, etc.....	2,500 00	807 00
Timber Trade Extension and Investigation.....	1,100 00	1,031 10
Cost-of-Living Bonus.....	3,000 00	812 00
Field Services:		
Land and Recreational Areas Branch—		
Travelling Expenses.....	500 00	317 80
Maintenance and Operating.....	500 00	321 33
Surveys Branch—Ground Surveys, Miscellaneous Expenses.....	2,500 00	1,973 71
General Office:		
Timber Management Branch—		
Travelling Expenses.....	500 00	341 46
Maintenance and Operating.....	1,000 00	606 28

	WARRANT	EXPENDED
Field Operations, Forest Protection and Timber Management Branches (including Algonquin Park).		
Basic Organization—		
Travelling Expenses.....	\$ 5,000 00	\$ 1,170 96
Maintenance and Operating.....	300,000 00	283,401 03
Extra Fire Fighting—		
Salaries.....	120,000 00	108,467 21
Maintenance and Operating.....	35,000 00	17,000 68
Scaling—		
Salaries.....	31,000 00	28,336 54
Travelling Expenses.....	3,000 00	1,097 32
Maintenance and Operating.....	2,500 00	2,204 24
Rondeau Provincial Park—Maintenance and Operating...	700 00	361 31
Forest Research (Control of Spruce Bud Worm, Jackpine Sawfly and General Field Research)—		
Salaries, Maintenance and Operating.....	46,000 00	32,416 93
Air Service Branch—		
Travelling Expenses.....	500 00	79 23
Maintenance and Operating.....	152,000 00	123,448 40
Reforestation Branch—		
Field Operations, Maintenance and Operating.....	11,000 00	10,445 35

Department of Legislation

Office of the Speaker:

Salaries.....	4,500 00	2,177 50
Clerks of Committees, Sessional Writers, etc.....	1,200 00	875 69
Stationery, Printing Paper, etc.....	4,000 00	3,968 43
Maintenance.....	6,500 00	5,505 57
Legislative Committee for Art Purposes.....	660 00	660 00
Office of Crown-in-Chancery: Salaries.....	1,200 00	1,025 00

Lieutenant-Governor's Office

Expenses: Cost-of-Living Bonus.....	25 00	5 00
-------------------------------------	-------	------

Department of Mines

Main Office:

Travelling Expenses.....	1,500 00	1,113 33
Research Work, Investigations, Salaries, Equipment and Expenses.....	2,500 00	2,109 09
Natural Gas Commissioner's Branch: Salaries, Equipment and Expenses.....	3,000 00	472 97
Offices of Mining Recorders: Salaries and Expenses, etc.....	5,800 00	5,019 17
Ontario Mining Commission: Salaries, Expenses, etc.....	4,000 00	3,633 55
Lignite Development: Salaries, Maintenance and Operating.....	15,000 00	7,105 78

Department of Municipal Affairs

Ontario Municipal Board: Maintenance.....	400 00	273 35
---	--------	--------

Department of the Prime Minister

Main Office:

Salaries.....	7,150 00	7,068 09
Travelling Expenses.....	2,500 00	1,660 07
Maintenance.....	2,300 00	2,244 27

	WARRANT	EXPENDED
Office of Executive Council—Maintenance.....	\$ 250 00	\$ 234 15
Office of Civil Service Commissioner:		
Salaries.....	4,500 00	3,658 58
Maintenance.....	400 00	374 02

Department of Provincial Secretary

Main Office		
Cost-of-Living Bonus.....	4,000 00	2,963 60
Unemployment Insurance Stamps.....	200 00	147 69
Registrar General's Branch:		
Salaries.....	45,000 00	31,985 82
Travelling Expenses.....	2,300 00	599 61
Maintenance.....	18,000 00	9,393 01
Reformatories and Prisons Branch:		
Main Office—		
Salaries.....	500 00	9 84
Maintenance.....	2,000 00	1,072 58
Cost-of-Living Bonus.....	5,000 00	3,835 05
Compensation for Injured Workmen.....	300 00	52 84
Grants—Training Schools.....	3,500 00	3,036 75
Board of Parole:		
Salaries.....	1,200 00	964 56
Allowances and Expenses.....	1,000 00	502 50
Ontario Reformatories—		
Guelph—		
Maintenance.....	20,000 00	9,448 17
Industries.....	50,000 00	49,779 42
Mercer, Toronto—		
Salaries.....	1,000 00	550 64
Maintenance.....	5,000 00	4,091 29
Industries.....	50,000 00	31,164 43
Industrial Farm, Burwash—Maintenance.....	25,000 00	23,814 57
Ontario Training School for Boys, Bowmanville—		
Repairs to Buildings, etc.....	1,000 00	184 60
Ontario Training School for Girls, Cobourg—		
Salaries.....	1,000 00	754 95
Maintenance.....	10,000 00	9,477 68
Repairs to Buildings, etc.....	2,000 00	1,527 60

Department of Provincial Treasurer

Main Office:		
Salaries.....	3,300 00	3,060 01
Maintenance.....	4,000 00	3,880 76
Cost-of-Living Bonus.....	12,164 02	10,826 64
Unemployment Insurance Stamps.....	500 00	469 67
Bureau of Statistics and Research:		
Travelling Expenses.....	300 00	82 18
Maintenance.....	2,700 00	2,501 18
Motion Picture Censorship and Theatre Inspection Branch:		
Maintenance.....	400 00	371 87
Controller of Revenue Branch:		
Salaries.....	24,000 00	23,245 92
Travelling Expenses.....	2,200 00	1,681 60
Maintenance.....	3,100 00	2,964 55
Fees, etc.....	1,500 00	1,433 22
Post Office—Salaries.....	300 00	180 56
Travel and Publicity Bureau: Salaries.....	1,200 00	1,070 21
Office of King's Printer:		
Salaries.....	950 00	729 43
Maintenance.....	500 00	454 51
Cartage.....	10 00	7 65
Official Gazette.....	7,000 00	5,042 17

Department of Public Works

Main Office:		
Salaries.....	9,000 00	8,005 94
Maintenance.....	1,000 00	392 16

Public Buildings: Maintenance and Repairs—		
Lieutenant-Governor's Apartment—Salaries.....	\$ 500 00	\$ 262 50
Legislative and Departmental Buildings—		
Administrative Services—		
Salaries.....	1,000 00	553 09
Telephone Service.....	5,000 00	1,112 16
Typewriter Inspection and Repairs.....	1,000 00	328 71
Mechanical Staff—Repairs and Alterations.....	22,000 00	16,225 15
Osgoode Hall—Salaries.....	1,000 00	310 43
District Buildings—Repairs and Alterations, etc.....	4,000 00	3,183 65
Ontario Hospital, St. Thomas—Farm Operating Expenses.....	13,000 00	11,715 65
Miscellaneous—Moving Patients, etc., of Provincial Institutions leased to Dominion Government.....	80,000 00	63,510 99
Miscellaneous		
Miscellaneous Refunds.....	275,000 00	189,649 82
Total Treasury Board Minutes.....	\$3,127,094 33	\$2,557,058 80

(B)
SPECIAL WARRANTS

(B)
SPECIAL WARRANTS

STATEMENT OF SPECIAL WARRANTS ISSUED DURING THE FISCAL YEAR
ENDED MARCH 31st, 1945

DATE OF WARRANT	SERVICE	WARRANTS		EXPENDED 1944-45		UNEXPENDED	
		\$	c.	\$	c.	\$	c.
	Department of Agriculture						
	Payment of a subsidy to Ontario farmers on feed grain from Western Canada:						
	Balance unexpended 1943-44.....	48,668	24	289	69	48,378	55
	Payment of a subsidy to farmers on clean wool produced in Ontario and marketed through licensed wool warehouses:						
	Balance unexpended 1943-44.....	\$ 606	90				
Feb. 2, 1945	Warrant.....	50,000	00	31,530	45	19,076	45
Aug. 18, 1944	Purchase of house located on the property of the Demonstration Farm at Hearst	600	00	600	00		
Sept. 27, 1944	Grant to the Cochrane District Producers Co-operative Ltd.	15,000	00			15,000	00
Feb. 2, 1945	Purchase of land adjacent to the Western Ontario Experimental Farm situated in the Township of Howard in the County of Kent.....	10,000	00	10,000	00		
	Department of Attorney-General						
Mar. 28, 1945	Sundry persons, for information leading to the arrest and conviction of the person or persons responsible for the death of Mrs. Viola Jamieson.....	1,000	00	1,000	00		
	Department of Education						
	Expenses <i>re</i> survey and report upon the Cadet Training, Defence Training, Health and Physical Education courses in the schools of the Province:						
	Balance unexpended 1943-44	\$ 723	11				
June 8, 1944	Warrant.....	5,000	00	2,745	16	2,977	95
June 8, 1944	Payment of ten scholarships of one hundred dollars each for Teachers of French employed in the Collegiate Institutes, High, Continuation and Vocational Schools of Ontario, selected to attend the Summer Course for Teachers of Oral French conducted by the University of Western Ontario at Trois-Pistoles, Quebec, June 29th to August 23rd, 1944.....	1,000	00	1,000	00		

DATE OF WARRANT	SERVICE	WARRANTS		EXPENDED 1944-45		UNEXPENDED	
		\$	c.	\$	c.	\$	c.
Aug. 28, 1944	Windsor Board of Education for credit to the Township of Sandwich East toward the cost of Secondary School Students attending the Windsor Secondary Schools and resident in the Township	4,000	00	4,000	00		
Dec. 5, 1944	Services and expenses and honoraria of a Committee on Planning, Construction and Equipment of Schools in Ontario	10,000	00	1,587	46	8,412	54
Jan. 5, 1945	Payment to the Cornwall Collegiate Institute Board \$32,689.77; Cornwall Public School Board \$15,107.60; Cornwall Roman Catholic Separate School Board \$17,519.95, to assist them in repairing damage done to their schools by an earthquake which occurred on the morning of September 5th, 1944	65,317	32	65,317	32		
Department of Health							
Sept. 27, 1944	Grants to aid in the extension of Sanatoria: Balance unexpended 1943-44 \$25,000 00 Warrant 8,500 00	33,500	00	33,500	00		
Aug. 18, 1944	Expenses of the Ontario Municipal Health Services Board	5,000	00	2,552	66	2,447	34
Oct. 18, 1944	Special Grants to Public Hospitals (increase in per diem rates re care of indigent patients)	213,500	00	183,871	15	29,628	85
Department of Labour							
June 16, 1944	J. C. Adams, K.C., for professional services rendered	1,567	50	1,567	50		
Department of Mines							
Oct. 17, 1944	Payment of accounts in connection with meetings and visit to the Lignite Deposits at Onakawana of the Select Committee authorized by the Legislative Assembly to consider the problem of the development and processing of the Lignite Deposits in Ontario	4,000	00	3,192	87	807	13
Department of Municipal Affairs							
Jan. 5, 1945	Payment to certain municipalities in Ontario who, by Sec. 4, chap. 1, Statutes of Ontario 1942, suffered a loss of Revenue due to the suspension of the authority to levy Corporation Income Tax under the provisions of sec. 9, of The Assessment Act	220,000	00	164,108	45	55,891	55

DATE OF WARRANT	SERVICE	WARRANTS		EXPENDED 1944-45		UNEXPENDED	
		\$	c.	\$	c.	\$	c.
	Department of Planning and Development						
Oct. 24, 1944	Services, grants, honoraria and expenses in connection with the Programme for Rehabilitation Training, Education and Re-employment of Members of the Armed Forces and Civilians.	25,000	00	10,542	39	14,457	61
	Department of the Prime Minister						
Dec. 5, 1944	Middlesex Wind Disaster Fund—grant	10,000	00	10,000	00		
Feb. 13, 1945	Purchase and distribution of apples for members of the Armed Forces at home and overseas.	5,000	00	4,319	56	680	44
	Department of Provincial Secretary						
May 2, 1944	Salaries, merchandise, services and other items necessary for the operation of the Ontario Reformatory at Mimico	160,000	00	120,230	21	39,769	79
July 25, 1944	Payment of services rendered to the Department of Provincial Secretary, Reformatories and Prisons Branch, by Dr. Charlotte Whitton in connection with a survey of the Ontario Training School for Girls, Cobourg	417	50	417	50		
	Department of Provincial Treasurer						
Oct. 3, 1944	Expenses incurred in connection with the Royal Commission on Public Halls..	5,000	00	4,980	30	19	70
Nov. 28, 1944	Salaries, travelling*expenses and maintenance in connection with the Bureau of Public Information.....	3,000	00	2,195	27	804	73
	Department of Public Welfare						
Nov. 28, 1944	Alan Van Every for legal services rendered to the Department of Public Welfare.....	1,600	00	1,600	00		
	Department of Public Works						
	Purchase and framing of a portrait of Hon. Gordon D. Conant, Prime Minister of Ontario from October 21, 1942, to May 18, 1943: Balance unexpended 1943-44.....	325	00	9	00	316	00
May 30, 1944	Purchase of land and buildings adjacent to and for use by the Ontario Hospital, Woodstock.....	14,000	00	13,441	47	558	53
Nov. 28, 1944	Incidental expenses and rental of the premises of the Galt Club Limited, in the City of Galt, for Government purposes	2,000	00	1,848	00	152	00
	Total Special Warrants	915,825	57	676,446	41	239,379	16

REPORT FOR 1945

OF

The Workmen's Compensation Board
ONTARIO

PRINTED BY ORDER OF
THE LEGISLATIVE ASSEMBLY OF ONTARIO
Sessional No. 28, 1946



ONTARIO

TORONTO

Printed and Published by T. E. BOWMAN, Printer to the King's Most Excellent Majesty.

1946

THE HONOURABLE CHARLES DALEY,
MINISTER OF LABOUR,
PARLIAMENT BUILDINGS,
TORONTO, ONTARIO.

DEAR MR. DALEY,

I have the honour to submit herewith the Report of The Workmen's Compensation Board for the year 1945.

Yours very truly,

WM. MORRISON,
Chairman.

THE WORKMEN'S COMPENSATION BOARD

WILLIAM MORRISON, K.C.
Chairman

DR. D. J. GALBRAITH,
Vice-Chairman

JOHN F. CAULEY,
Commissioner

S. R. JOHNSTON,
Secretary

REPORT FOR 1945
OF
The Workmen's Compensation Board
ONTARIO

Offices:

4th Floor, Canada Life Building,
550 University Ave., Toronto.

TO HIS HONOUR THE LIEUTENANT-GOVERNOR:

The Workmen's Compensation Board begs to submit its Report for the year 1945.

GENERAL REVIEW

The year 1945, as was to be expected, showed a decrease in payroll and accidents as compared with 1944. The payroll for Schedule 1, the collective liability part of the Workmen's Compensation Act, declined from \$1,169,052,000 to \$1,167,802,000, a decrease of less than one per cent. There were 118,220 accidents reported during 1945, a decrease of 4.5 per cent. when compared with the 123,820 reported during 1944.

Benefits Awarded

During 1945 the benefits (compensation, medical aid, rehabilitation, etc.) amounted to \$13,135,938.38, as compared with \$12,485,599.95 awarded during 1944.

Schedule 1 Assessments

The average rate of assessment increased from \$1.02 for each \$100 of payroll to \$1.12. At the end of 1945 there were 29,039 employers under Schedule 1, as compared with 25,001 at December 31, 1944.

Assessments paid for 1945 amounted to \$11,627,981.49 and it is estimated that a further \$1,525,500.00 will be received. The total assessment for 1945, on a provisional basis, is therefore \$13,153,481.49. There was \$40,675.60 received as refunds from various sources and from application of sections by way of penalty and other sources of income. The total receipts for the year (actual and estimated) were \$13,194,155.09.

Schedule 1 Benefits and Charges

The compensation and medical aid for Schedule 1 industries, including estimates for what is still to be awarded for accidents happening during the year, and for prior years' accidents, amounted to \$11,615,925.80. There were other outlays of \$1,216,927.39, being \$552,856.82 charged for administration (including \$1,224.00 credit adjustment of prior years' expenses), \$169,261.38

for other expenses of non-administrative character, \$40,872.83 for mine rescue work, \$317,870.20 grants to accident prevention associations organized under the Act, \$125,367.28 for the Board's clinic, \$11,122.00 for the special arrangements with the Toronto General Hospital and \$1,576.88 for outlays under Section 8 of the Act. The total expenditures and charges for the year, including liability for pneumoconiosis of \$2,311,484.43, were \$12,852,851.19.

Schedule 2 and Crown Industries

Schedule 2 industries are those in which the employer is individually liable for accidents to his workmen. Dominion Crown cases under the Act by Dominion legislation, and Provincial Crown cases referred to the Board for adjustment, are included.

The total amount awarded in Schedule 2 industries and Crown cases during 1945 was \$2,555,764.16, as compared with \$2,278,795.00 during 1944. Of this \$2,555,764.16, \$1,445,194.99 was for Dominion Crown cases and \$77,394.80 was for Provincial Crown cases.

Administration Expenses

The gross expenses of the Board were \$851,553.24, of which \$169,261.38 was for non-administrative services, that is those services which, mainly, medical and investigatory, are in the nature of benefits rather than administrative. The gross administration expenses are therefore \$682,271.80, of which \$554,080.82 has been charged to Schedule 1 and constitutes 4.77 per cent. of the benefits awarded in Schedule 1.

The Accident Fund

The Accident Fund is comprised of Schedule 1 funds, and includes Current Funds out of which temporary payments of compensation, medical aid, administration expenses, clinic and special hospital items are paid, the Silicosis Account, Pension Fund, Disaster Reserve, Second Injury Fund, Compensation Deferred, Investment Reserve, Contingent Reserve, and Operating Reserve, as well as funds to complete claims (including pneumoconiosis claims) for which final settlement has not been made.

The total amount held unexpended or due is \$57,246,404.12 and is comprised of investments of \$55,546,821.71, \$51,648.89 cash in banks, and \$1,674,933.52 receivable (including \$1,525,500.00 adjustments on 1945 assessments) less \$1,364,340.23 bank overdraft.

Pension Fund

The purpose of the Pension Fund is to take care of future payments of pensions which have already been awarded. Actuarial tables, embodying the contingencies of death and remarriage, have been compiled to show for each age and kind of pension the average amount (sometimes referred to as capitalized value) necessary to complete pension payments. When a pension is awarded this average amount is transferred from the Current Funds to the Pension Fund. All payments of pensions are made from the Pension Fund. Since the amount transferred in any one instance is the average amount required, no re-transfer is made should a residue be left at the expiry of the pension, nor is any additional transfer made should the amount be exhausted before expiry of the pension.

The balance in the fund at the commencement of 1945 was \$54,822,620.99. During the year \$3,902,566.96 was transferred for pension awards, \$1,781,748.88 interest was added and \$3,211,351.78 was paid for pensions. The balance in the fund at the end of the year was \$57,295,585.05.

Disaster Reserve

The Disaster Reserve is a fund set aside under the provisions of Section 101 (2) of the Act to meet any unforeseen disaster or other circumstance which might unduly burden the employers in any class of industry. The amount held for this purpose at December 31, 1945 was \$549,962.22.

Second Injury Fund

The Second Injury Fund has been established to equalize the burden of added loss from second injuries. The amount held in this fund, December 31, 1945, was \$60,380.30.

Investment Reserve

The Investment Reserve is made up of excess over book values when investments are sold, and of interest received but not allocated to deferred obligations: it is in the nature of a security reserve to protect the accident fund in the case of default on bond or interest payments and to guard against loss by reason of falling interest rates. The Reserve, December 31, 1945, amounted to \$1,084,309.93.

Reserve for Compensation Deferred

The funds under "Compensation Deferred" comprise compensation moneys held for claimants, payment being deferred to a future time by reason of the claimant's being a minor or for other reason. The amount so held as at December 31, 1945 was \$220,869.08.

Silicosis Account

This reserve is to pay claims for silicosis in Clause 5 which have been made but in which payments have not been made in full. The amount held is \$3,657,738.25.

Reserve to Complete Claims

All continuing claims were evaluated at the end of the year and the amount estimated to bring them to finality. Allowance was made for unreported and unadjusted claims. The total amount as at December 31, 1945 was \$4,244,987.65.

Reserve for Pneumoconiosis

The reserve for pneumoconiosis is to pay incurred losses for pneumoconiosis not already paid. The claims have been reported to the Board. The sum in reserve is \$2,311,484.43.

Contingent Reserve

Besides the Reserves and Estimates set up and already described, the Board, at the end of 1945, has allocated to a Contingent Reserve, funds to take care of certain expected contingencies. At various times in the past the amount necessary for these contingencies has been known as "Surplus" or "Operating Reserve" but was never either in the true sense of the words. A Surplus is something over and above what is required to meet contingencies and an

Operating Reserve is a floating amount having to do with the amount of cash required to meet obligations presently due or soon to be due.

The amount of Contingent Reserve as at December 31, 1945, was \$5,141,598.85, made up of the following items:

For Artificial Appliances	\$ 292,790.37
For Medical Aid in Pension Cases	995,487.24
For Medical Aid in Non-Pension Cases	117,116.15
For Additional Disability and Reopened Claims	936,929.17
For Accruing Industrial Diseases	1,048,189.51
For Increase in Death Pensions	146,395.18
For Pensions on Wage Loss	585,580.75
For Rehabilitation	29,279.04
For Investment Reserve	146,395.18
For Disaster Reserve	702,696.88
For Second Injury Fund	140,539.38
Total	\$5,141,598.85

Under the Act artificial appliances are provided for the life of the workman and this means, generally, several appliances for the one workman. Pensioners require medical aid for varying periods subsequent to pensioning, and sometimes for life. Workmen, not pensioned, also require medical aid, especially when their claims are reopened. On reopening claims payment of compensation must be made; and disabilities sometimes become greater with advancing age. There is an accruing burden of cost in industrial diseases, especially for pneumoconiosis and silicosis cases. Some pensions have been granted on wage loss and at some future date will be pensioned on the basis of disability. Future payments will be made for past cases for rehabilitation.

The sums for Investment Reserve, for Disaster Reserve and for Second Injury Fund represent mainly those amounts which will be deducted and transferred to the various Reserve Accounts when the assessment on 1945 payroll has been fully ascertained.

Operating Reserve

The Operating Reserve as explained above is that sum required to make provision for cash expenditures, as assessments are not payable at once at the beginning of the year, and in one sense is the surplus after all contingencies are considered. This Operating Reserve is calculated at 10% of assessments or \$1,315,348.15.

From Commencement of Act

From January 1, 1915 when the Act first went into effect there have been 2,075,626 accidents reported to the Board, and \$199,858,265.60 awarded as benefits.

Dated at Toronto this 11th day of March, 1946.

WILLIAM MORRISON, Chairman.

D. J. GALBRAITH, Vice-Chairman.

J. F. CAULEY, Commissioner.

STATEMENT OF RECEIPTS AND PAYMENTS DURING 1945

Schedule I

RECEIPTS		PAYMENTS
Cash in Banks 1st January 1945:		Compensation other than Pensions and Deferred Compensation
Canadian Bank of Commerce. \$	2,171.78	Pensions
Dominion Bank	2,252.35	Deferred Compensation
Royal Bank of Canada	5,558.01	Rehabilitation
		Medical Aid
	\$7,962.14	Silicosis:
Net Assessments, Penalties, etc.:		Compensation
Gross Assessments	\$15,064,689.16	Rehabilitation
Under Section 8	12,281.16	Medical Aid
Under Section 96	1,000.00	Expenses
Under Section 107	1,362.08	
Under Section 114	257.84	Under Section 8
From Department of Veterans Affairs.	26,624.13	Mine Rescue Work
From Accident Cost Refunds	618.40	Administration and other expenses
From Province of Ont. for Blind Workmen	419.61	Safety Associations
	\$15,107,252.38	Clinic Expenses
Less:		Special Hospitalization:
Assessments and Penalties Refunded	57,464.49	(Toronto General Hospital)
	15,049,787.89	Less: Amounts received from Medical Aid and other Accounts
Silicosis Assessments	\$ 375,549.59	
Less Refunds	1,099.07	Investments:
	574,450.52	Securities for permanent investment—
Interest:		This includes net payments only on exchange of certain investments
Investments	\$ 1,981,523.21	
Exchange Premiums	14,179.42	Cash in Banks, 31st December 1945:
	\$ 1,995,502.65	Canadian Bank of Commerce
Less: Interest on Bank Overdraft	5,520.45	Royal Bank of Canada
	1,990,182.18	
Investments:		Principal Returned— This includes net receipts only on exchange of certain investments
Principal Returned— This includes net receipts only on exchange of certain investments	827,285.11	
From Schedule 2 and Crown Employers:		
For Administration Expenses, account of prior year, paid out of Schedule I in 1944	\$ 95,550.50	
Carried Forward		Carried Forward

STATEMENT OF RECEIPTS AND PAYMENTS DURING 1945—Continued

Schedule 1

RECEIPTS	PAYMENTS
<i>Carried Forward</i>	<i>Carried Forward</i>
Less: Adjust- ments for 1945 refunded	
44,392.50	
<u>51,158.00</u>	
	\$16,500,805.64
Bank Overdraft — 31st Decem- ber 1945: Dominion Bank	
	1,564,540.25
	<u>\$17,665,145.87</u>
	<u>\$17,665,145.87</u>

Schedule 2

RECEIPTS	PAYMENTS
Cash in Bank 1st January 1945:	Claimants out of Deposits under Section 28 \$ 390,103.72
Imperial Bank of Canada . . . \$ 225,817.65	Deposits returned to Em- ployers under Section 28 14,102.77
Employers' Deposits under Section 28 355,121.28	Claimants out of Claimants' Moneys 9,472.79
Employers' Deposits under Section 32 1,678,701.54	Paid out of Deposits under Section 32:
Employers' Deposits for Claimants' Moneys 11,522.89	Compensation \$1,509,649.70
	Rehabilitation 967.29
	Medical Aid . . . 160,594.01
Interest:	<u>1,671,011.00</u>
Investments . . \$155,067.41	Deposits Returned to Em- ployers under Section 32 56,264.00
Exchange Pre- miums 1,826.31	Investments:
Bank Deposits 609.29	Securities for permanent in- vestment 457,958.77
	Cash in Bank—31st December 1945
	Imperial Bank of Canada 89,507.24
	<u>89,507.24</u>
Investments:	
Principal Returned—This in- cludes net receipts only on exchange of certain invest- ments 245,755.94	
<u>\$2,668,220.29</u>	<u>\$2,668,220.29</u>

(This is the statement referred to in the Auditor's Certificate).

**ANALYSIS OF ADMINISTRATION EXPENSES AND NON-ADMINISTRATIVE
SERVICE OUTLAYS DURING 1945**

	Administration Expenses	Non- Administrative Service Out- lays	Total
Salaries of Board and Staff.....	\$505,557.93	\$ 84,531.60	\$590,089.53
Travelling Expenses of Board and Staff.....	45,483.69	6,347.92	51,831.61
Printing, Stationery and Office Supplies.....	50,770.46	9,686.15	40,456.61
Postage and Excise Stamps.....	51,374.82	51,374.82
Telephone, Telegraph and Express.....	5,782.95	2,850.17	8,615.12
Legal Expenses, Witness Fees, etc.....	403.10	403.10
Claimants' Travelling Expenses and Medical Examinations.....	2,108.05	2,108.05
Insurance and Security Service.....	1,422.84	4,215.19	5,638.03
Auditor's Services, under instructions of Attorney-General.....	2,500.00	2,500.00
Office Rent.....	26,671.87	26,671.87
Permanent Equipment.....	3,981.38	507.12	4,288.50
Miscellaneous Services, Equipment Rental and Repairs.....	6,395.01	719.25	7,112.26
Meals for Staff working overtime (nights, Saturday afternoons, etc.).....	4,832.91	2,855.73	7,688.64
Contributions to Staff Pension Fund.....	52,757.10	52,757.10
	<u>\$682,271.86</u>	<u>\$169,261.58</u>	<u>\$851,533.24</u>

Charged to Mine Rescue Work.....	\$ 1,946.31
Charged to Silicosis Account.....	26,445.46
Charged to Special Hospital Account.....	4,653.75
Charged to Clinic Account.....	5,971.34
Charged to Safety Associations.....	15,136.68
Charged to Schedule 2 Employers.....	29,187.00
Charged to Dominion of Canada.....	42,175.00
Charged to Province of Ontario.....	2,677.50
Charged to Schedule 1 Employers.....	554,080.82
	<u>\$682,271.86</u>

PAYMENTS TO SAFETY OR ACCIDENT PREVENTION ASSOCIATIONS, 1945

Association	Class	Total Payments
Lumbermen's Safety Association.....	1	\$ 39,378.52
Ontario Pulp and Paper Makers' Safety Association.....	2	13,625.00
Class 5 Accident Prevention Association.....	5	17,000.00
Industrial Accident Prevention Associations.....	5, 4, 6, 7, 8, 9, 10 11, 12, 13(0), 14, 15, 16, 17, 18, 19, 23(0)	159,850.00
Class 20 Accident Prevention Association.....	20	28,000.00
Ontario Highway Construction Safety Association.....	21	12,000.00
Electrical Employers' Association of Ontario.....	22	5,880.00
Construction Safety Association of Ontario.....	24	27,000.00
		<u>\$302,733.52</u>
Charge for supervision.....		15,136.68
		<u>\$317,870.20</u>
TOTAL CHARGED TO SCHEDULE 1.....		<u><u>\$317,870.20</u></u>

STANDING SCHEDULE 1 ACCIDENT FUND AS AT DECEMBER 31, 1945

ASSETS		LIABILITIES	
Cash in Banks:		Compensation Awarded, pay-	
Canadian Bank of		ment deferred, other than	
Commerce	\$ 9,462.66	pensions	\$ 220,869.08
Royal Bank of		Pension Liability	37,295,585.05
Canada	42,186.25	Balance at Credit of Silicosis	
	<u>51,648.89</u>	Account	3,657,738.25
Investments	55,546,821.71	Compensation and Medical	
		Aid estimated outstanding	4,244,987.65
Due for Administrative Expense:		Estimated for Pneumoconiosis	2,511,484.45
From Schedule 2		Overdraft Dominion Bank	1,364,340.23
employers	29,187.00	Assets in Excess of Liabilities:	
From Dominion		Disaster Re-	
of Canada	42,175.00	serve	\$ 549,962.22
From Province of		Second Injury	
Ontario	2,677.50	Fund	60,580.30
	<u>74,039.50</u>	Investment Re-	
Assessments estimated to be		serve	1,084,509.95
due on adjustment of 1945		Contingent Re-	
Pay Rolls	1,525,500.00	serve	5,141,398.85
Accountable warrants held by		Operating Re-	
members of Staff	7,574.05	serve	1,515,548.15
Salary advances to members			<u>8,151,399.45</u>
of Staff	210.00		
Due from Staff for Victory			
Loan purchases, instalment			
plan terminating Oct. 15,			
1946	24,722.72		
Due for hospitalization	15,887.25		
	<u>\$57,246,404.12</u>		<u>\$57,246,404.12</u>

STANDING SCHEDULE 2 FUNDS AS AT DECEMBER 31, 1945

ASSETS		LIABILITIES	
Cash in Imperial Bank of		Balance Employers' Deposits:	
Canada	\$ 89,507.24	Under Section 28	\$5,661,599.07
Investments	5,885,709.85	Under Section 52	85,770.48
	<u>5,975,017.09</u>	Claimants' Moneys held by	
		the Board	16,477.07
		Investment Reserve	215,170.47
			<u>\$5,975,017.09</u>

FINAL FINANCIAL STATEMENT FOR 1944, SCHEDULE 1

By Classes

Class	Income and Credits	Expenditure and Charges	Balance for 1944	Class
	\$ c.	\$ c.	\$ c.	
1	1,217,557.50	974,776.45	242,581.05	1
2	556,825.79	508,012.71	48,815.08	2
3	154,748.97	140,095.15	14,653.84	3
4	392,665.19	374,459.52	18,205.67	4
5	1,214,958.69	1,295,187.50	-80,228.61	5
6	321,427.52	279,875.42	41,554.10	6
7	772,084.51	562,406.80	209,677.51	7
8	562,257.43	470,508.05	91,729.58	8
9	747,253.10	667,253.68	80,019.42	9
10	1,548,017.00	1,274,482.56	273,554.64	10
11	1,144,691.55	1,493,075.86	-348,382.55	11
12	302,615.63	342,587.57	-39,975.74	12
13	168,685.55	186,144.41	-17,459.06	13
14	110,553.74	107,046.14	3,487.60	14
15	596,677.54	591,927.28	4,750.26	15
16	279,167.66	295,278.64	-14,110.98	16
17	259,076.19	258,478.17	20,598.02	17
18	86,156.70	151,851.70	-45,695.00	18
19	155,647.88	200,600.56	-44,952.68	19
20	490,881.69	502,305.87	-11,424.18	20
21	225,289.65	251,721.48	-8,431.85	21
22	388,588.82	406,400.70	-18,011.88	22
23	121,862.25	147,900.05	-26,037.80	23
24	877,391.19	857,044.26	20,346.95	24
	12,692,659.52	12,277,395.91	415,245.41	

NUMBER OF ACCIDENTS IN 1944 INVOLVING PAYMENT

Class	Medical Aid only	Temporary Disability	Permanent Disability	Death	TOTALS
1.....	952	2,756	159	25	3,850
2.....	1,814	2,035	55	8	3,910
3.....	965	605	29	1	1,598
4.....	1,638	1,256	113	7	2,994
5.....	2,560	2,010	145	38	4,751
6.....	735	430	54	10	1,209
7.....	2,207	1,016	85	8	3,314
8.....	2,087	1,155	40	16	3,278
9.....	5,386	1,918	104	6	7,414
10.....	15,227	4,651	568	10	18,256
11.....	9,771	5,409	179	11	15,570
12.....	1,642	921	57	9	2,609
13.....	697	434	15	9	1,155
14.....	905	558	17	1	1,481
15.....	5,669	2,161	81	4	5,915
16.....	1,710	787	57	5	2,557
17.....	1,265	805	47	2	2,115
18.....	1,118	525	14	2	1,657
19.....	1,557	616	45	1	1,999
20.....	1,708	1,341	61	16	3,126
21.....	581	387	27	6	1,001
22.....	1,957	1,147	54	11	3,169
23.....	451	198	15	5	647
24.....	2,227	1,581	76	15	3,897
Totals.....	60,585	52,658	1,820	220	95,272
Schedule 2.....	2,812	100	37	2,949
Crown Cases.....	6,254	4,741	281	29	11,285
GRAND TOTALS.....	66,819	40,191	2,210	286	109,506

AUDITOR'S CERTIFICATE

1st March, 1946.

THE WORKMEN'S COMPENSATION BOARD OF ONTARIO,

Toronto, Ontario.

Dear Sirs:

I have completed a continuous audit of the books of the Board for the year ended 31st December 1945, and have obtained all the information and explanations I have required.

In my opinion, the attached statements of Receipts and Payments, Schedules No. 1 and No. 2, truly and fairly set forth the cash transactions of the Board for the year ended 31st December 1945.

Bank balances at the close of the period have been verified by direct communication with the Board's bankers.

The amortized book value of the investments held by the Board at 31st December 1945, was \$59,432,531.56, and I confirmed by a physical examination the securities representing these investments as at that date. Debenture principal due and unpaid at 31st December 1945, amounted to \$70,635.20.

Respectfully submitted,

ALEXANDER G. CALDER,

Chartered Accountant.

Ontario Department of Agriculture

REPORT

OF THE

Ontario Veterinary College

1944

PRINTED BY ORDER OF
THE LEGISLATIVE ASSEMBLY OF ONTARIO
SESSIONAL PAPER No. 29, 1946



ONTARIO

TORONTO

PRINTED AND PUBLISHED BY
T. E. BOWMAN, PRINTER TO THE KING'S MOST EXCELLENT MAJESTY

1945

REPORT OF THE
Ontario Veterinary College

TO THE HONOURABLE THOMAS L. KENNEDY,
Minister of Agriculture.

Sir:—

I have the honour to present herewith the following report of the Ontario Veterinary College for the year extending from April 1st, 1944, to March 31st, 1945.

Convocation

At the Convocation of the University of Toronto held on May 12th, 1944, the Chancellor conferred the degree of Bachelor of Veterinary Science (B.V.Sc.) on nineteen graduates.

Commencement

The Annual Commencement and Presentation of Prizes took place on November 17th, 1944, in the Assembly Hall of the College. The Honourable T. L. Kennedy, Minister of Agriculture, presided. In the course of his address he expressed satisfaction that the College was maintaining a high standard of qualification for graduation in keeping with other learned sciences. He also referred to the leadership given in research work and hoped that continued progress would be made in the prevention and control of animal diseases.

Student Enrolment

A total of 113 were enrolled. As in former years, students were in attendance from all the Provinces of Canada, also from other parts of the British Commonwealth and from the United States.

The Teaching and Executive Staff

- C. D. MCGILVRAY, M.D.V., D.V.Sc., *Principal: Contagious Diseases, Sanitary Science.*
W. J. R. FOWLER, V.S., B.V.Sc., D.V.M.: *Surgery, Anatomy.*
R. A. MCINTOSH, M.D.V., B.V.Sc.: *Diseases of Cattle, Obstetrics, Therapeutics.*
F. W. SCHOFIELD, B.V.Sc., D.V.Sc.: *Pathology, Bacteriology.*
L. STEVENSON, B.S.A., M.S., B.V.Sc.: *Zoology, Fur-Bearing Animals.*
J. S. GLOVER, V.S., B.V.Sc.: *Milk and Meat Hygiene, Poultry Diseases.*
*A. A. KINGSCOTE, B.V.Sc., D.V.Sc.: *Pathology, Parasitology.*
F. J. COTE, B.V.Sc.: *Canine and Feline Diseases.*
V. R. BROWN, B.V.Sc.: *Anatomy, Hygiene.*
G. CAIRNS, B.V.Sc., M.R.C.V.S.: *Sporadic Diseases, Hygiene.*
*A. F. BAIN, B.V.Sc.: *Bacteriology.*
*R. T. INGLE, B.V.Sc., M.Sc.: *Pathology.*
A. H. KENNEDY, B.S.A., B.V.Sc., D.V.Sc.: *Pathology, Parasitology.*
C. E. PHILLIPS, B.V.Sc.: *Pathology, Bacteriology.*
H. T. BATT, B.V.Sc., M.V.Sc., Ph.D. (Cornell)
Certificat de l'Ecole d'Alfort (France): *Histology, Physiology.*
*D. L. T. SMITH, B.V.Sc.: *Serology, Poultry Diseases.*
W. B. DURRELL, B.V.Sc.: *Serology, Poultry Diseases.*
A. L. DUNBAR: *Jurisprudence.*
A. L. SHEPHERD: *Executive Clerk.*
MRS. W. A. BUIE: *Secretary.*
MISS M. URQUHART: *Stenographer.*
MISS E. SHEPHERD: *Stenographer.*
MISS J. McDONALD: *Stenographer.*

*On Military Leave.

MISS H. WHYTE: *Stenographer.*
 MISS M. S. NAISMITH: *Stenographer.*
 MISS P. MOORE: *Stenographer.*
 MISS O. SZOMBATTY: *Technician.*

Admission Requirements and Course of Study

The prescribed course of study qualifies for the degree of Bachelor of Veterinary Science (B.V.Sc.) and extends over a period of five years. The requirements for admission come under the jurisdiction of the University of Toronto. In order to gain entrance, applicants must furnish Junior and Senior Matriculation certificates, or Junior Matriculation certificate and a certificate covering the satisfactory completion of the first year in a degree course at a recognized Agricultural College or University. The final examinations for graduation likewise come under the jurisdiction of the Senate of the University, and the examiners are appointed by the University. Graduate courses leading to the advanced degrees of Master of Veterinary Science (M.V.Sc.), Doctor of Veterinary Science (D.V.Sc.) and Diploma in Veterinary Public Health (D.V.P.H.) are available under the School of Graduate Studies of the University.

A detailed outline of the entrance requirements and the course of studies is contained in the College Calendar, which is available to those interested. In addition to the regular undergraduate courses outlined in the calendar, special short courses were provided as follows:

Public Health Course

A special course of study in Public Health work was given Senior students by the Director and Staff of the School of Hygiene and Connaught Laboratories of the University of Toronto. The course included the following subjects:

Public Health Administration.
Principles of Sanitation.
Communicable Diseases.
Food-Borne Infections.
Interpretation of Laboratory Findings.
Bacteriology of Enteric-Infections.
Human Parasitic Infections.
Inspection of Water Supplies.
Inspection of Sewage Disposal.
Inspection of Restaurants and Bottling Plants.
Industrial Hazards in Meat Packing Industry.
Ventilation and Fumigation.
Dairy Sanitation.

Special Course for Fur Breeders

During the month of June a course was provided for those engaged in the rearing of fur-bearing animals. About two hundred and seventy-five attended. The course was arranged in co-operation with the Ontario Fur Breeders' Association and comprised lectures and demonstrations on the following subjects:

Pearl Platinum Foxes.
Scientific Methods in Fur Animal Industry.
Norwegian Platinum Fox.
Government Fur Grading.
Silver Fox Breeding.

Fantasy in Fur.
Mating Problems and Practices.
Mink Breeding.
Mutation Mink.
Genetic Principles in Breeding Mutation Mink.
Mink Breeding Problems.
Discussion of Principles and Practices in Fur Breeding.

Refresher Course for Veterinarians

During the month of July, a special course for graduate veterinarians was provided in co-operation with the Ontario Veterinary Association. There were approximately 175 in attendance and the programme embraced the following topics:

Sulphonamide Preparations and Their Value in Veterinary Medicine.
The Determination of Sex.
A System of Bookkeeping for the Veterinarian.
Foetal Monstrosities with Reference to their Clinical Aspects.
Treatment and Control of Parasitism in the Horse.
Acidophilus Milk Therapy in Calf Scours.
Acetonemia and its Treatment.
The Use of Vaccines in the Treatment of Acute and Chronic Mastitis.
Routine Blood Testing for Bang's Disease.

Clinical Service

This service is provided for veterinarians and live stock owners where clinical assistance is desired. Animals of all classes were admitted for diagnosis, medical and surgical treatment as follows:

Horses:—The cases submitted were largely surgical in character and included cases of poll-evil, fistulous withers, roaring, hernia, cryptorchidism, dental disease, tumours, hoof disease, lameness, skin diseases, retention of after-birth, dystokia, nymphomania, and leukorrhœa. The diagnosis of pregnancy was also conducted.

Cattle:—Many of the cattle cases were of an unusual character and frequently represented herd conditions. The predominating diseases included sterility, mastitis, calf scours, calf pneumonia, necrotic stomatitis, nutritional diseases, retention of the after-birth, dystokia, hypocalcemia and acetonemia.

Swine:—These comprised surgical cases and diseases prevailing in litters and herds. The surgical cases comprised cryptorchidism, scrotal and umbilical hernia. Among the diseases affecting litters and herds were gastro-enteritis, pneumonia, anemia and other nutritional diseases, parasitic diseases, erysipelas, hemorrhagic septicemia and necrotic enteritis.

Sheep:—Many of the sheep cases were parasitic infestations more especially stomach worm disease. Other conditions comprised nutritional diseases, pregnancy disease, stiff lamb disease, tetanus following docking and castration.

Small Animals:—These comprised dogs and cats submitted for surgical attention such as spaying. A large number of diseased conditions were also treated including digestive disturbances, distemper, renal diseases, respiratory diseases, mange and other skin diseases.

Fur Bearing Animals:—The diseases of fur bearing animals and general problems of the fur breeding industry were given the required attention by the Provincial Zoologist. Food toxemia has been the main cause of loss on fox and mink ranches. Out of every one hundred carcasses submitted for laboratory examination,

evidence of food toxemia was revealed in thirty-two cases. There has been considerable interest manifested during the past year in the rearing of Angora and Chinchilla rabbits.

Extension Work Relating to Bang's Disease

In co-operation with practising veterinarians and live stock owners the work relating to the control of Bang's disease in cattle (Contagious Abortion) has been further expanded under the following plans.

1. *Testing of Individual Herds:*

Under this plan 48,493 cattle were tested of which 34,160 were Negative, 10,805 were Positive, 3,528 Doubtful.

2. *Testing of Dairy Cattle for Export:*

These tests were made to facilitate the exporting of dairy cattle to the United States and comprised 7,736 cattle, of which 7,262 were Negative, 260 Positive, 214 Doubtful.

3. *Supervised CalfhooD Vaccination:*

Under this plan, vaccination was undertaken in 4,226 herds. A total of 52,603 calves between four and eight months of age were vaccinated and check tested 30 days after being vaccinated.

4. *Testing of Herds in Prescribed Areas:*

Under this plan 12 areas have been established as follows:

1. *Schomberg Area:*—Includes 287 herds comprising 3,769 cattle.
2. *Northumberland Area:*—Includes 189 herds comprising 2,888 cattle.
3. *Stormont Area:*—Includes 62 herds comprising 1,184 cattle.
4. *Maxville Area:*—Includes 52 herds comprising 1,502 cattle.
5. *Vars Area:*—Includes 41 herds comprising 1,316 cattle.
6. *Durham Area:*—Includes 39 herds comprising 480 cattle.
7. *Carp Area:*—Includes 77 herds comprising 1,798 cattle.
8. *Orono Area:*—Includes 18 herds comprising 171 cattle.
9. *Almonte Area:*—Includes 15 herds comprising 185 cattle.
10. *Brockville Area:*—Includes 10 herds comprising 309 cattle.
11. *Vaughan Area:*—Includes 73 herds comprising 1,327 cattle.
12. *Appleton Area:*—Includes 166 herds comprising 2,787 cattle.

Research and Investigation

During the year quite a little time was devoted to research and investigational work. Some of the problems dealt with are briefly summarized herewith.

Mastitis in Cattle:—This disease has formed the major project of the year. Hundreds of samples of milk have been cultured and the organisms responsible for the infection identified. Herd bacterins have been prepared in many cases. Recently penicillin has been employed in the treatment of this serious disease with encouraging results.

Haemorrhagic Septicemia in Swine:—This important disease of swine has received further attention both from the standpoint of diagnosis and treatment. A simple and reliable laboratory method of diagnosis has been developed which has proved to be valuable in the recognition of this disease.

Salmonellosis in Pigs:—An investigation was made into this disease. It is apparently widespread in the Province and the cause of considerable loss. Bacterins have proved to be of definite value in treatment.

Poisoning in Swine:—A mysterious disease among some forty pigs all of which died was found to be due to the presence of Ceresan in the feed. This substance having been used to disinfect the grain prior to sowing in the spring.

DISEASE	CATTLE	SHEEP	HORSES	SWINE	DOGS	CATS	RABBITS	BIRDS	FOX	MINK	TOTAL
GENITO-URINARY SYSTEM											
<i>Nephritis acute</i>			1	5	1						7
" <i>chronic</i>	1										1
" <i>pyelo</i>	6									1	7
" <i>embolic</i>	1			2						1	4
" <i>sub-acute glomerular</i>	1	2	2	1	3		1				10
<i>Pulpy kidney</i>		1		2							3
<i>Cloudy swelling</i>	3	3	1	1	1	1	1				11
BLOOD AND BLOOD FORMING ORGANS											
<i>Anemia</i>						1					1
<i>Spleen hematoma</i>	1										1
" <i>hemorrhage</i>	2		1	3	1						7
" <i>congestion</i>				2							2
<i>Lucosis</i>								5			5
<i>Leukemia lymphatic</i>	1			1							2
HEART AND CIRCULATORY SYSTEM											
<i>Myocarditis acute</i>	2										2
" <i>chronic</i>	1										1
<i>Pericarditis suppurative</i>				1							1
<i>Brown atrophy</i>	2										2
SKIN AND SUB-CUTANEOUS TISSUE											
<i>Inflammatory acute</i>	1			2	1						4
" <i>chronic</i>	1			1	1						3
LIVER											
<i>Hepatitis chronic</i>	1										1
<i>Congestion passive</i>	3		4	3	1						11
<i>Telangiectasis</i>	10										10
<i>Degeneration fatty</i>	1		1		1		1				4
<i>Infiltration</i>	1	1		1	1						4
<i>Cloudy swelling</i>	2	1		8	1		1	1			14
<i>Regeneration</i>					1						1
<i>Cirrhosis</i>	2	1									3
<i>Focal necrosis</i>	1			1	1						3
<i>Abscess</i>	1	1									2
GASTRO INTESTINAL TRACT											
<i>Gastritis chronic</i>	1	1		4	1						7
<i>Enteritis necrotic</i>	1	1		7		1					10
" <i>acute</i>	1	2	2	15	1	1				1	26
" <i>chronic</i>				1							1
SPECIAL DISEASES											
<i>Actinomycosis</i>	1										1
<i>Actinobacillosis</i>	12										12
<i>Botryomycosis</i>	1										1
<i>Tuberculosis</i>	6	1		4	1			2			14
" <i>milliary</i>		1		1					1		3
<i>Acute Mastitis</i>	2										2
<i>Septicemia</i>				3							3
<i>Salmonellosis</i>				8							8
<i>Peritonitis</i>	1										1
<i>Poisoning—Rape</i>	3										3
<i>Deficiency—Iron</i>				2							2
MISCELLANEOUS											
	3	1	1		6			4			15
Total	115	26	26	139	56	12	6	14	2	5	401

Bacteriological Laboratory Service

During the year over sixteen hundred and fifty specimens were examined as shown in the following table.

NATURE OF CASE	CATTLE	SHEEP	HORSES	SWINE	DOGS	CATS	RABBITS	BIRDS	FOX	MINK	FEED SAMPLE	TOTAL
<i>Parasitic Infestation</i>		3		1	1							5
<i>Coccidiosis</i>	1											1
<i>Pasteurella Infection</i>	1	3		19		1	1			1		32
<i>Pasteurella with Streptococci</i>	1			5								6
<i>Pasteurella with Bronchisepticus</i>				12								12
<i>Bronchisepticus</i>				6								6
<i>Diphtheroid</i>				1								1
<i>Streptococci</i>	4	1	2	4	7							18
<i>Pneumonia</i>	5			14						1		20
<i>Influenza</i>				3								3
<i>Calf Septicemia</i>	4											4
<i>Salmonella Infection</i>				32					3	1		36
<i>Enteritis</i>	2	5		12					5	1		25
<i>Gastro Enteritis</i>	10	10		35		1				3		59
<i>Hemorrhagic Enteritis</i>	1			1								2
<i>Necrotic Enteritis</i>				11								11
<i>Peritonitis</i>			1	1								2
<i>Scours</i>	5			5								10
<i>Feline Enteritis</i>						3						3
<i>Anaemia</i>				5								5
<i>Excess Iron</i>				5								5
<i>Abscess</i>	2	1			1							4
<i>Blackleg</i>	9											9
<i>Erysipelas</i>				8								8
<i>Pyæmic Arthritis</i>				2								2
<i>Malignant Catarrh</i>	1											1
<i>Actinomycosis, Actinobacillosis</i>	4											4
<i>Warts</i>	1		1		2							4
<i>Pulpy Kidney Disease</i>		1										1
<i>Stiff Lamb Disease</i>		1										1
<i>Hemoglobinuria</i>	4											4
<i>Fistula</i>			2									2
<i>Nutritional Disease</i>	3	1		6								10
<i>Semen Examination</i>	1											1
<i>Suspected Poisoning</i>	2											2
<i>Distemper</i>										12		12
<i>Abortion</i>	2											2
<i>Cl. Septique</i>	1											1
<i>Calf Diphtheria</i>	1											1
<i>Staph. septicaemia</i>				1	1							2
<i>Hog Cholera</i>				2								2
<i>Anaphylaxis</i>				1								1
<i>Miscellaneous</i>	25	10	5	12	10		10	10			16	98
<i>Mastitis</i>	1221											1221
Total	1317	36	11	204	21	5	11	10	8	19	16	1659

Poultry Diseases Laboratory Service

This consists chiefly in the routine examinations of diseased poultry sent or brought to the laboratory. Only one serious outbreak of disease was encountered during the past year. This was a flock of 225 Barred Rock hens. In less than three days fifty-four birds died suddenly without any previous symptoms of sickness being observed. From the livers, hearts and intestines of the birds examined a hemolytic

streptococci was isolated. No deaths occurred in the flock after the administration of sulphanimide. Omphalitis (navel ill) was encountered quite frequently, and in many cases was found to be associated with *S. pullorum* infection. Advice is always given regarding the handling of a flock to prevent the spread of infectious disease.

The number of specimens received during the past year totalled 3,269 and the diseases and conditions found are shown in the following list.

Routine Examinations of Poultry Specimens

DISEASE OR CONDITION	April 1944	May 1944	June 1944	July 1944	Aug. 1944	Sept. 1944	Oct. 1944	Nov. 1944	Dec. 1944	Jan. 1945	Feb. 1945	Mar. 1945	TOTALS
<i>Adult Pullorum Infection</i>	14	5	5	9	21	15	12	7	10	18	2	5	123
<i>Ascites</i>						1	1						2
<i>Avian Diphtheria</i>		1	1		1	3	2	3					11
<i>Coccidiosis</i>	10	116	173	90	53	33	33	25	12	3	1	27	636
<i>Coryza and Roup</i>	1				2	3	1	7	1	3			18
<i>Enteritis</i>						2	2	7	2	2	1	2	18
<i>Enterohepatitis</i>	1	10	6	8	1	5							33
<i>Laryngotracheitis</i>	2		3					1	1	2		1	16
<i>Leucosis</i>	2	2	5	3	5	6	15	14	13	21	5	6	97
<i>Pullorum Disease in Chicks and Poults</i>	398	281	103	13	4						78	211	1091
<i>Omphalitis in Chick and Poults</i>	21		6	1							1	26	55
<i>Omphalitis Associated with Pullorum Disease</i>	116	21	11	11									160
<i>Tuberculosis</i>	12	1	6	5	5	2	1	6	3	1	2	2	55
<i>Other Infections</i>	7		10	2	8	13	11	8	1	1			76
<i>Impaction (Crop, Proventriculus, Gizzard or Oviduct)</i>				1		1		1		1		2	6
<i>Eversion</i>			2		1			2		2			7
<i>Injuries</i>	5	3	2	1	2	2		1	3		1	3	23
<i>Nutritional Conditions</i>	120	38	33	17	9	11	3	8	12	11	21	163	439
<i>Ruptured Liver</i>	1	2				1	2	1	2	1	1	2	13
<i>Ruptured Oviduct</i>	1						1	2			1		5
<i>Tumours</i>	2	1	3	1	1	1		2	5	1	2		19
<i>Worms (Ascaridia)</i>	9		6	1	12	11	15	27	11	1	2	12	113
<i>(Capillaria)</i>	2		9	9	3	1	9	2		3	2	1	41
<i>(Large Tapes)</i>				9	2	7	3	1	1	1	1	6	37
<i>(Minute Tapes)</i>	3		1	1	1	5	3	10	1	2		2	32
<i>(Ascaridia and Tapes)</i>						1	2	3		1		2	12
<i>External Parasitism</i>					1	1	3	5					11
<i>No Evidence of Disease in Poultry</i>	16	9	29	5	8	17	5	8	3	5	8	4	117
<i>Totals</i>	773	526	114	190	110	155	127	157	87	91	129	480	3269

Biological Laboratory Service

Preparation and Distribution of Antigen: 5,316 test doses of *Brucella abortus* antigen were distributed to veterinarians for the agglutination test for Bang's disease.

Preparation and Distribution of Fowl Pox Vaccine: 252,350 doses of vaccine were prepared and distribution for the vaccination of poultry by the *Johnson Stick Method* for the prevention of Fowl Pox.

Agglutination Tests: During the year 31,694 blood samples were received to be submitted to the agglutination test for Bang's disease. Included in this number are samples from cattle intended for export or exhibition purposes, from calves in

herds under our calfhood vaccination plan, and from cattle in herds in prescribed areas. The results of these tests are shown in the following table:—

	NEGATIVE	POSITIVE	DOUBTFUL	TOTAL
<i>Routine Samples</i>	31,160	10,805	3,233	48,198
<i>Export or Exhibition Samples</i>	7,262	260	211	7,736
<i>Calfhood Vaccination Samples</i>	1,419	16,844	695	18,938
<i>Prescribed Area Samples</i>	8,847	132	193	9,772
Totals	51,718	28,341	4,635	84,694

Routine Examination of Milk and Cream Samples:—Routine and investigational tests were made on approximately 600 samples of milk and cream submitted to the laboratory from time to time. These tests included fat and total solids determinations, standard plate counts, coliform, reductase, phosphatase and various mastitis tests.

* * * * *

During the year a large volume of correspondence has received attention, together with personal interviews with those seeking advice regarding their animals. The demand for veterinary extension, investigation and research work has noticeably increased. This is particularly evident in connection with the adoption of calf vaccination as an aid in the control of Bang's disease in cattle. With the increased demand for these services the entire staff has been exceedingly busy and have performed their duties faithfully. Efforts have been directed towards maintaining a high standard of efficiency and all expenditures have been carefully checked and kept at a minimum cost.

All of which is respectfully submitted.

C. D. MCGILVRAY,
Principal.

Guelph, Ontario,
March 31st, 1945.

PROGRESS REPORT ON PLANS FOR THE CONTROL OF BANG'S DISEASE

C. D. McGilvray and J. S. Glover

The following plans were inaugurated during the year 1938 to assist in the detection and control of Bang's Disease in co-operation with live stock breeders and practising veterinarians.

- Plan A. — Routine testing of individual herds.
- Plan B. — Supervised testing of herds in prescribed areas.
- Plan C. — Supervised calfhood vaccination.

Plan A. — Routine Testing of Individual Herds

This plan is available for the blood testing of individual herds by practising veterinarians. The blood samples are submitted by the veterinarian to be tested by the College laboratory staff. Provision is also made for the official testing of cattle for export to the United States. The tests made under this plan are as follows:

	Negative	Positive	Doubtful	Total
Routine Tests	184,547 (77%)	40,817 (17%)	13,052 (6%)	= 238,416
Export Tests	33,702 (93%)	1,530 (4%)	1,090 (3%)	= 36,322
Totals	218,249 (80%)	42,347 (15%)	14,142 (5%)	= 274,738

Plan B. — Supervised Testing of Herds in Prescribed Areas.

This plan is available where a group of ten or more owners occupying contiguous premises in a prescribed area submit a petition to have their herds tested under the supervision of a registered veterinarian. The Department pays the veterinarian for taking and submitting blood samples at the rate of twenty cents for each animal tested and in addition provides the test charts and sterilized vials and makes the required agglutination tests free of charge.

All cattle over twelve months of age are required to be tested at intervals of from sixty to ninety days. Reactors must be earmarked and segregated or removed to an abattoir for slaughter, and the premises cleaned and disinfected. When a herd passes three negative tests within a year the owner is then expected to take the necessary steps to have the herd tested for listing under the regulations of the Health of Animals Branch.

Under the foregoing arrangement ten prescribed areas have been established as follows:

1. *Schomberg Area*: Includes 287 herds comprising 3,769 cattle.
2. *Northumberland Area*: Includes 189 herds comprising 2,888 cattle.
3. *Stormont Area*: Includes 62 herds comprising 1,184 cattle.
4. *Maxville Area*: Includes 52 herds comprising 1,502 cattle.
5. *Vars Area*: Includes 41 herds comprising 1,316 cattle.
6. *Durham Area*: Includes 39 herds comprising 480 cattle.
7. *Carp Area*: Includes 77 herds comprising 1,798 cattle.
8. *Orono Area*: Includes 18 herds comprising 171 cattle.
9. *Almonte Area*: Includes 15 herds comprising 185 cattle.
10. *Brockville Area*: Includes 10 herds comprising 309 cattle.
11. *Vaughan Area*: Includes 73 herds comprising 1,327 cattle.
12. *Appleton Area*: Includes 166 herds comprising 2,787 cattle.

1. <i>Schomberg Area</i> :				Total
1st Test—Negative	3307 (88%)	Positive	228 (6%)	Doubtful 234 (6%) = 3,769
2nd Test—Negative	1733 (93%)	Positive	50 (3%)	Doubtful 79 (4%) = 1,862
3rd Test—Negative	1209 (95%)	Positive	22 (2%)	Doubtful 45 (3%) = 1,276
4th Test—Negative	1256 (88%)	Positive	60 (4%)	Doubtful 106 (8%) = 1,422
5th Test—Negative	592 (90%)	Positive	35 (6%)	Doubtful 29 (4%) = 656
6th Test—Negative	365 (91%)	Positive	10 (3%)	Doubtful 24 (6%) = 399
7th Test—Negative	334 (91%)	Positive	19 (5%)	Doubtful 16 (4%) = 369
8th Test—Negative	317 (94%)	Positive	9 (3%)	Doubtful 12 (3%) = 338
9th Test—Negative	158 (93%)	Positive	3 (2%)	Doubtful 8 (5%) = 169
10th Test—Negative	55 (95%)	Positive	2 (3%)	Doubtful 1 (2%) = 58
11th Test—Negative	28 (90%)	Positive	1 (3%)	Doubtful 2 (7%) = 31
12th Test—Negative	27 (92%)	Positive	1 (4%)	Doubtful 1 (4%) = 29
13th Test—Negative	38 (91%)	Positive	4 (9%)	Doubtful — (—) = 42
14th Test—Negative	30 (99%)	Positive	1 (2%)	Doubtful — (—) = 31

2. *Northumberland Area*:

1st Test—Negative	2627 (91%)	Positive	155 (5%)	Doubtful 106 (4%) = 2,888
2nd Test—Negative	2080 (93%)	Positive	57 (3%)	Doubtful 100 (4%) = 2,237
3rd Test—Negative	1344 (94%)	Positive	32 (2%)	Doubtful 57 (4%) = 1,433
4th Test—Negative	488 (95%)	Positive	6 (1%)	Doubtful 18 (4%) = 512
5th Test—Negative	259 (86%)	Positive	25 (9%)	Doubtful 14 (5%) = 298
6th Test—Negative	16 (100%)	Positive	— (—)	Doubtful — (—) = 16

3. Stormont Area:

1st Test—Negative	1107 (93%)	Positive	47 (4%)	Doubtful	30 (3%)	=	1,184
2nd Test—Negative	326 (92%)	Positive	12 (3%)	Doubtful	19 (5%)	=	351
3rd Test—Negative	357 (97%)	Positive	3 (1%)	Doubtful	9 (2%)	=	369
4th Test—Negative	235 (96%)	Positive	5 (2%)	Doubtful	4 (2%)	=	244
5th Test—Negative	86 (99%)	Positive	— (—)	Doubtful	1 (1%)	=	87
6th Test—Negative	66 (99%)	Positive	— (—)	Doubtful	1 (1%)	=	67
7th Test—Negative	23 (100%)	Positive	— (—)	Doubtful	— (—)	=	23
8th Test—Negative	21 (99%)	Positive	1 (1%)	Doubtful	— (—)	=	22

4. Maxville Area:

1st Test—Negative	1384 (92%)	Positive	58 (4%)	Doubtful	60 (4%)	=	1,502
2nd Test—Negative	1020 (96%)	Positive	21 (2%)	Doubtful	21 (2%)	=	1,062
3rd Test—Negative	887 (97%)	Positive	6 (1%)	Doubtful	17 (2%)	=	910
4th Test—Negative	298 (99%)	Positive	— (—)	Doubtful	4 (1%)	=	302
5th Test—Negative	189 (97%)	Positive	1 (1%)	Doubtful	4 (2%)	=	194
6th Test—Negative	1 (100%)	Positive	— (—)	Doubtful	— (—)	=	1
7th Test—Negative	4 (100%)	Positive	— (—)	Doubtful	— (—)	=	4

5. Vars Area:

1st Test—Negative	1220 (93%)	Positive	50 (4%)	Doubtful	46 (3%)	=	1,316
2nd Test—Negative	920 (97%)	Positive	16 (2%)	Doubtful	13 (1%)	=	949
3rd Test—Negative	700 (98%)	Positive	8 (1%)	Doubtful	8 (1%)	=	716
4th Test—Negative	405 (97%)	Positive	1 (1%)	Doubtful	10 (2%)	=	416
5th Test—Negative	338 (95%)	Positive	6 (2%)	Doubtful	10 (3%)	=	354
6th Test—Negative	263 (96%)	Positive	3 (1%)	Doubtful	7 (3%)	=	273
7th Test—Negative	156 (95%)	Positive	5 (3%)	Doubtful	4 (2%)	=	165
8th Test—Negative	78 (95%)	Positive	2 (2.5%)	Doubtful	2 (2.5%)	=	82
9th Test—Negative	58 (91%)	Positive	2 (3%)	Doubtful	4 (6%)	=	64
10th Test—Negative	59 (91%)	Positive	3 (4.5%)	Doubtful	3 (4.5%)	=	65
11th Test—Negative	87 (92%)	Positive	5 (5%)	Doubtful	3 (3%)	=	95
12th Test—Negative	46 (86%)	Positive	3 (5%)	Doubtful	5 (9%)	=	54

6. Durham Area:

1st Test—Negative	428 (89%)	Positive	27 (6%)	Doubtful	25 (5%)	=	480
2nd Test—Negative	163 (91%)	Positive	3 (6%)	Doubtful	14 (7%)	=	180
3rd Test—Negative	98 (94%)	Positive	2 (2%)	Doubtful	4 (4%)	=	104
4th Test—Negative	33 (99%)	Positive	— (—)	Doubtful	4 (1%)	=	37

7. Carp Area:

1st Test—Negative	1619 (90%)	Positive	101 (6%)	Doubtful	78 (4%)	=	1,798
2nd Test—Negative	1221 (96%)	Positive	19 (1%)	Doubtful	34 (3%)	=	1,274
3rd Test—Negative	803 (96%)	Positive	11 (1%)	Doubtful	21 (3%)	=	835
4th Test—Negative	389 (96%)	Positive	4 (1%)	Doubtful	11 (3%)	=	404
5th Test—Negative	240 (97%)	Positive	2 (1%)	Doubtful	6 (2%)	=	248
6th Test—Negative	392 (93%)	Positive	11 (3%)	Doubtful	19 (4%)	=	422
7th Test—Negative	130 (97%)	Positive	1 (2%)	Doubtful	2 (1%)	=	133
8th Test—Negative	38 (95%)	Positive	1 (2.5%)	Doubtful	1 (2.5%)	=	40
9th Test—Negative	68 (91%)	Positive	— (—)	Doubtful	7 (9%)	=	75
10th Test—Negative	26 (100%)	Positive	— (—)	Doubtful	— (—)	=	26

8. Orono Area:

1st Test—Negative	148 (87%)	Positive	18 (10%)	Doubtful	5 (3%)	=	171
2nd Test—Negative	87 (100%)	Positive	— (—)	Doubtful	— (—)	=	87

9. Almonte Area:

1st Test—Negative	179 (97%)	Positive	4 (2%)	Doubtful	2 (1%)	=	185
2nd Test—Negative	137 (96%)	Positive	2 (1%)	Doubtful	1 (1%)	=	140
3rd Test—Negative	153 (96%)	Positive	4 (3%)	Doubtful	2 (1%)	=	159
4th Test—Negative	102 (98%)	Positive	2 (2%)	Doubtful	— (—)	=	104
5th Test—Negative	91 (98%)	Positive	— (—)	Doubtful	2 (2%)	=	93
6th Test—Negative	71 (94%)	Positive	1 (1%)	Doubtful	4 (5%)	=	76
7th Test—Negative	58 (100%)	Positive	— (—)	Doubtful	— (—)	=	58

10. Brockville Area:

1st Test—Negative	269 (87%)	Positive	21 (7%)	Doubtful	19 (6%)	=	309
2nd Test—Negative	163 (100%)	Positive	— (—)	Doubtful	— (—)	=	163

11. *Vaughan Area:*

1st Test—Negative	1164 (87%)	Positive	105 (9%)	Doubtful	48 (4%)	=	1,327
2nd Test—Negative	368 (94%)	Positive	10 (3%)	Doubtful	13 (3%)	=	391
3rd Test—Negative	56 (85%)	Positive	4 (6%)	Doubtful	6 (9%)	=	66
4th Test—Negative	4 (80%)	Positive	1 (20%)	Doubtful	— (—)	=	5

12. *Appleton Area:*

1st Test—Negative	2486 (89%)	Positive	124 (6%)	Doubtful	177 (5%)	=	2,787
2nd Test—Negative	324 (85%)	Positive	27 (7%)	Doubtful	30 (8%)	=	381

GRAND TOTAL 41,270

RECAPITULATION

Number of cattle tested	41,270
" " " Negative	38,105 — 92%
" " " Positive	1,483 — 4%
" " " Doubtful	1,682 — 4%

Plan C. — Supervised Calhhood Vaccination

Under this plan calf vaccination is being practised in 4,226 herds under College supervision. A total of 52,603 calves have been treated with a live vaccine prepared from Cotton's No. 19 strain *Brucella Abortus*. The vaccine is supplied only to registered veterinarians for the treatment of calves between four and eight months of age. The vaccinated calves have to be recorded and identified on a form supplied for that purpose. The vaccinated calves are required to be check tested in thirty days following vaccination to determine if the vaccine has produced positive results. Slightly over 95% of the vaccinated calves show a positive reaction to the thirty days check test and less than 5% remain negative or doubtful to this test. The calves remaining negative or doubtful to the thirty day test are revaccinated.

REPORT OF COMPARATIVE STUDIES OF VARIOUS BRUCELLA ABORTUS ANTIGENS

By J. S. Glover and W. B. Durrell

The amount of bovine Brucellosis testing being conducted all over the North American continent is continually increasing, and for this work the agglutination test is the one most commonly employed. It has proved a valuable aid in the development of a Bang's disease free herd, and in selecting cattle for export from one country to another and for interstate trade.

Antigens for the test are prepared from selected strains of *Brucella abortus*, but up until a comparatively few years ago the antigens used in the various laboratories differed very much from each other in many respects. At the present time, thanks to the efforts of many ardent and sincere workers in the United States and Canada, these antigens are more or less standardized.

During the past year we decided to make comparative studies of several *Brucella abortus* antigens, mainly to satisfy ourselves as to the efficacy of our routine work, and perhaps to facilitate the remedying of contradictory points in regard to cattle blood testing.

Letters were sent to all State veterinarians or State laboratories and Canadian Provincial laboratories asking for samples of antigen, subcultures of *Brucella abortus* used for the preparation of antigen, and information regarding dilutions employed and interpretation of results.

Replies were received from almost all with whom we communicated, and the information furnished is valuable and informative. We found that most State laboratories used antigen prepared by the Bureau of Animal Industry, whilst others prepared their antigen from cultures furnished by the Bureau. This resulted in only seven antigens being received from the United States. These, together with six received from Canadian laboratories, and the one we prepare here from cultures supplied by the Animal Diseases Research Institute, Hull, Quebec, were used in our studies. Antigens numbered 6, 7, 8, 9, 12, 13 and 11 were received from United States laboratories, and those numbered 1, 2, 3, 4, 5, 10 and 11 were Canadian antigens. Number 2 is the one prepared and used in this laboratory.

The fourteen antigens were submitted to tests for density, pH value and nitrogen content. Densities were compared using three methods — Gates, Coleman spectrometer and McFarland's nephelometer. The pH values of the colorimetric method and by the Coleman electrometer. Nitrogen determinations were made by means of the Coleman Junior Clinical Spectrophotometer, Model 6. This test was instituted to determine the variation of the different antigens as to the extraneous material other than *Brucella* cells. The result of these findings are shown in Table 1.

The second phase of the study consisted of comparing the antigens for agglutinability. Each antigen was set up in duplicate with ten sera using dilutions of 1:25, 1:50, 1:100, 1:250, 1:500 and 1:1000. The serum antigen mixtures were incubated at 37° C. for twenty-four hours and at room temperature for a further twenty-four hours, after which readings were made. The results of the agglutination tests are shown in Table 2.

(+ = complete agglutination, ± = partial agglutination, - = no agglutination.)

Interpretations of the tests are not recorded here as from replies to our questionnaire we found that all laboratories listed are not in accord as to the interpretation of a partial agglutination in the 1:100 dilution.

Comments. (1) The various antigens differed in density and Hydrogen-ion concentration. This raises the question of standards for these factors.

(2) The antigens varied in their agglutinability, suggesting the possibility of some being too sensitive while others may not be sensitive enough.

(3) From the results presented here it would appear that all the antigens are reasonably satisfactory for Brucellosis testing, although if, as is the usual custom, complete agglutination up to only the 1:50 dilution is considered a doubtful or suspicious reaction and complete agglutination up to only the 1:25 dilution is classed as a negative reaction, there would be some discrepancies in interpretations.

TABLE 1

Laboratory Numbers	DENSITY				pH VALUES				NITROGEN		
	Gates	McFarland	Coleman Spectrometer	Ontario Dept. Public Health Standard Million per cc.	Concentrated Antigen	Diluted with buffer saline	Diluted with normal saline	Colorimetric	Total nitrogen Mgs. per 100 cc.	Nitrogen in organisms Mgs. per 100 cc.	Nitrogen in supernatant, (by difference) Mgs. per 100 cc.
1.	3.6	# 3	20.5 = 2040 Mil. per cc.	2000	7.95 ±	7.65 ±	7.80 ±	7.6	1.21	3.2	8.9

Laboratory Numbers	DENSITY				pH VALUES				NITROGEN		
	Gates	McFarland	Coleman Spectrometer	Ontario Dept. Public Health Standard Million per cc.	Concentrated Antigen	Diluted with buffer saline	Diluted with normal saline	Colorimetric	Total nitrogen Mgs. per 100 cc.	Nitrogen in organisms Mgs. per 100 cc.	Nitrogen in supernatant, (by difference) Mgs. per 100 cc.
2.	6.5	Sl. less than # 1	74.5 = 420 Mil. per cc.	Approx. 500	6.45 ₊	7.25 ₊	6.25 ₊	6.6	1.5	1.4	0.1
3.	6.5	# 1	60.5 = 720 Mil. per cc.	1000	5.65 ₊	7.15 ₊	5.95 ₊	6.4	2.5	1.6	0.9
4.	7.5	Sl. less than # 1	65 = 620 Mil. per cc.	500 to 1000	6.45 ₊	7.28 ₊	6.20 ₊	6.6	1.75	1.6	0.15
5.	8.5	Less than # 1	75.5 = 400 Mil. per cc.	500	6.5 ₊	6.25 ₊	6.40 ₊	6.8	1.6	1.1	0.5
6.	6.5	# 1	50 = 1000 Mil. per cc.	1000 ₊	—	—	6.52	6.8	2.1	1.7	0.4
7.	8.0	Less than # 1	69.5 = 520 Mil. per cc.	500 to 1000	—	—	6.25 ₊	6.2	1.7	1.0	0.7
8.	7.0	Sl. less than # 1	58.5 = 760 Mil. per cc.	Approx. 1000	—	—	6.25 ₊	6.6	1.75	1.3	0.45
9.	7.0	Sl. less than # 1	61 = 720 Mil. per cc.	Approx. 1000	—	—	6.8	6.8	1.6	1.2	0.4
10.	4.5	# 2	41 = 1280 Mil. per cc.	Approx. 1500	—	—	6.0	6.4	3.8	2.0	1.8
11.	3.5	# 3	25.5 = 1980 Mil. per cc.	2000	—	—	6.65 ₊	6.8	4.7	3.6	1.1
12.	7.0	Sl. less than # 1	59.5 = 740 Mil. per cc.	Approx. 1000	—	—	6.10 ₊	6.4	1.7	1.3	0.4
13.	7.0	Sl. less than # 1	59.5 = 740 Mil. per cc.	Approx. 1000	—	—	5.55 ₊	6.2	1.6	1.2	0.4
14.	6.5	# 1	55 = 830 Mil. per cc.	1000	6.50 ₊	7.18 ₊	6.45 ₊	6.6	2.0	1.4	0.6

Serum	Dilutions	1	2	3	4	5	6	7	8	9	10	11	12	13	14
		8.	1:25	+	+	+	+	+	+	+	+	+	+	+	+
	1:50	++	+	+	+	+	+	+	+	+	+	+	+	+	+
	1:100	—	+	+	—	+	—	—	—	—	—	—	—	—	—
	1:250	—	+	—	—	—	—	—	—	—	—	—	—	—	—
	1:500	—	—	—	—	—	—	—	—	—	—	—	—	—	—
	1:1000	—	—	—	—	—	—	—	—	—	—	—	—	—	—
9.	1:25	—	—	—	—	+	—	—	—	—	—	—	—	—	—
	1:50	—	—	—	—	—	—	—	—	—	—	—	—	—	—
	1:100	—	—	—	—	—	—	—	—	—	—	—	—	—	—
	1:250	—	—	—	—	—	—	—	—	—	—	—	—	—	—
	1:500	—	—	—	—	—	—	—	—	—	—	—	—	—	—
	1:1000	—	—	—	—	—	—	—	—	—	—	—	—	—	—
10.	1:25	—	—	—	—	—	—	—	—	—	—	—	—	—	—
	1:50	—	—	—	—	—	—	—	—	—	—	—	—	—	—
	1:100	—	—	—	—	—	—	—	—	—	—	—	—	—	—
	1:250	—	—	—	—	—	—	—	—	—	—	—	—	—	—
	1:500	—	—	—	—	—	—	—	—	—	—	—	—	—	—
	1:1000	—	—	—	—	—	—	—	—	—	—	—	—	—	—

OMPHALITIS (Navel Ill)

J. S. Glover

Many more cases of omphalitis were received in the Poultry Diseases Diagnostic Laboratory during March and April 1944 than formerly. The condition was rarely seen here for several years until the Spring of 1943, when about twenty cases were received.

The condition was seen in chicks up to three weeks of age and in turkey poults. It occurs in two forms, and is easily diagnosed. The 'wet' form, known as 'mushy chick disease', is characterized by a water-logged condition of the abdominal skin and by dark reddish hemorrhagic changes in the region of the navel posterior to the keel bone. The unabsorbed egg yolk is often broken and mushy. In the 'dry' form the navel region may be only slightly blood-tinged or scabby, but the unabsorbed yolk, which is sometimes quite large, is found to be glued to the inside of the abdominal wall opposite the navel by dry fibrinous material. Similar dry exudate is sometimes found between the intestines and on the liver and heart sac. In some cases the gall bladder is enlarged. Quite often, when the skin is removed from the region of the navel, the intestines will protrude through the opening.

Omphalitis strictly belongs to the non-specific bacterial infections, but the clinical course and lesions are fairly definite and characteristic.

Infections of the navel occur in most domesticated animals kept under unsanitary conditions, because at the time of severance of the embryonic and maternal connections (at birth) the navel stump represents an open wound and, of course, a particularly favourable medium for bacterial invasion. In chicks, the yolk sac which nourishes the embryo during the period of incubation is taken into the body cavity

through the navel opening shortly before hatching, and it is at this time that the navel region constitutes a fertile field for the multiplication of ordinary bacteria which happen to be in the environment.

A great variety of bacterial species may be implicated in omphalitis in chicks and poults. Members of the bacterial genus *Clostridium* are usually found in the 'wet' form. The spores of these organisms are highly resistant, can live for a long time, and can withstand ordinary disinfection procedures. This fact has to be borne in mind when instituting preventive measures. The dry form is caused by several different non-spore formers. *Staphylococcus aureus* and organisms of the genus *Escherichia* have frequently been isolated from cases of omphalitis, and occasionally *Proteus* and *Pseudomonas* organisms have been associated with the disease. Our findings here indicate that *Salmonella pullorum* is a common cause. This organism was isolated from one hundred and thirty-eight out of one hundred and seventy chicks found to be affected with omphalitis received in March and April 1944. Omphalitis is essentially an incubator and hatching disease, and the only effective preventive measure is adequate and frequent cleaning and disinfection of incubators and hatching compartments. Formaldehyde gas fumigation is the most popular method of disinfecting this equipment. Its application is easy and efficient when properly applied. One gram of potassium permanganate crystals and one and a half cubic centimetres of commercial formalin are used for each cubic foot of incubator space. Machines should be disinfected after each hatch. Although twenty minutes exposure to the gas is sufficient to destroy non-spore formers, a much longer period is required when such organisms as *Clostridia* are the offenders.

As so many cases of the disease were encountered during the period mentioned we suggested that more attention be paid to the cleaning and fumigation of equipment in hatcheries. In many instances these suggestions were acted upon, with the result that a much lower percentage of chicks this year were affected with omphalitis as the following table shows:

March and April 1944	March and April 1945
Number of consignments of chicks and poults 334	Number of consignments of chicks and poults 221
Number of chicks and poults..... 974	Number of chicks and poults..... 790
Number of consignments in which navel ill was found 47	Number of consignments in which navel ill was found..... 14
Number of chicks and poults 170 (17.4% approx.)	Number of chicks and poults 52 (6.5% approx.)

Our findings suggest that if the cleaning and disinfection of incubators is carried out in a proper manner the incidence of both pullorum disease and omphalitis will be considerably lowered.

AN OUTBREAK OF AVITAMINOSIS C IN GUINEA PIGS

Frank W. Schofield

It is a well known fact that the guinea pig is highly susceptible to a deficiency of vitamin C in the feed. Losses among laboratory stock may be quite serious if this fact is overlooked.

History:—Due to the appointment of a new man, the usual rations of the guinea pigs were changed and green feed of all kinds was omitted. The pigs were given hay.

oats and water only. After a period of about six weeks deaths began to occur in many of the pens. Within a few days this became serious and a large number of the guinea pigs were dying. The nature of the lesions suggested scurvy, and upon enquiry the cause of the disease was readily understood.

Post-Mortem:—A very common lesion was that of haemorrhage in the subcutaneous tissues, especially in the tissues around the thigh. Haemorrhage in the tissues on the anterior surface of the stifle joint was present in almost every case. On opening the abdomen the cecum and colon were greatly distended, as if atonic, and contained a large quantity of a chocolate brown soft fecal mass. This was very characteristic. In the majority of cases there was a severe necrotic gastritis. Large areas of the mucous membrane of the stomach were necrotic and discoloured. Apparently members of the normal bacterial flora of the stomach were able to attack and destroy the mucous membrane in the absence of vitamin C. The disease speedily came to an end with the addition of green feed to the ration.

SALMONELLOSIS IN SWINE

Frank W. Schofield

During the year many outbreaks of this infection were investigated by the department. It is difficult to say whether the disease is on the increase or whether due to the increased value of swine, more concern is being shown by the owner for diseased conditions.

Diagnosis:—In the majority of outbreaks diagnosis is not difficult as the organism *Sal. cholerae* can be readily isolated either from the intestine or spleen. This with the post-mortem findings and clinical history make the diagnosis comparatively easy. Most outbreaks occur in young feeder pigs. The disease is characterized by high temperature, 104° F - 108° F, scouring, which may be bloody, but is usually watery and for a few days quite severe. In many outbreaks the disease was undoubtedly imported with the purchase of pigs from a community sale.

Post-Mortem:—The findings here will depend upon the stage of the disease and the severity of the infection. In the *septicemic form* the skin may be purplish, especially on the ventral surface of the body. All lymph nodes are congested and slightly edematous. The mesenteric nodes, especially the last few in the chain, may be greatly enlarged and sometimes necrotic. The lungs are congested, in some cases consolidated. The stomach is frequently acutely inflamed—haemorrhagic gastritis. The spleen is usually enlarged and the pulp soft and dark. There is always an acute inflammation of the cecum and colon, which frequently involves the ileum. The mucous membrane may be necrotic or a diphtheretic exudate may be present. In the *chronic form* of the disease the animals become greatly emaciated and at post-mortem numerous ulcers may be found in the cecum and colon.

Treatment:—As well as the usual treatment of changing the feed to a light diet of buttermilk and yeast for a few days, we inoculated all young pigs which had been exposed with a *Salmonella* bacterin. When necessary sanitation was improved or the pigs put out on grass. The results proved to be remarkably good, few losses occurring after the treatment.

Prevention:—We advise those who are constantly purchasing young pigs at sales to inoculate all young feeder pigs, both those on the premises and any which are added to the group.

NOTE ON THE ISOLATION OF PASTEURELLA FROM CONTAMINATED MATERIAL BY ANIMAL INOCULATION

Frank W. Schofield

Further tests have been made during the year in the isolation of *Pasteurella* organisms by means of animal inoculation as described in the report of last year. Especially in cases of enteritis when infection with *Pasteurella* is suspected is the guinea pig inoculation test of value. Cultures are frequently negative due to the presence of spreaders (*Proteus*) or the paucity of the bi-polar bacilli in the feces or inflamed mucous membrane. On many occasions we have been able to make an isolation from badly contaminated material which was negative in plate culture, by inoculating a small quantity of the same into the thoracic cavity of a guinea pig. When *Pasteurella* are present the guinea pig dies in from twenty-four to forty-eight hours with a serofibrinous pleurisy. The exudate is teeming with *Pasteurella*.

HERD BACTERINS IN THE CONTROL OF BOVINE MASTITIS

Frank W. Schofield

During the year well over one thousand samples of milk were received from cases of mastitis, or from animals suspected of having mastitis. Mastitis is rapidly becoming, if it has not already become, the most serious disease affecting dairy cattle. While effective measures for the control and eradication of the disease have been known for some years, yet the satisfactory application of such measures is not possible in the majority of dairy herds at the present time. The acute labour shortage on the farm makes difficult the thorough application of sanitary measures which is so important an item in the prevention of mastitis. Also there are a great many farms where the disease has spread in the herd to such a degree that the usual methods of prophylaxis are quite inadequate.

In carrying out these experiments with bacterins we were not looking for a substitute for the accepted principles of control, but rather a supplementary treatment which might have specific value in conjunction with other recognized methods for the control of this disease. The use of bacterins in the prevention of mastitis is not new. The literature contains many reports favourable and unfavourable—chiefly the latter—on the use of bacterins in the prevention of mastitis. It seemed to us that the lack of uniformity in the results reported might be due to the fact that mastitis is not due to one particular etiological agent, and that the success or failure of the treatment might readily be accounted for on the basis of differences in etiology. Up to the present we have found this assumption to be generally correct. It might be added that most investigators had reported more favourable results following the use of 'herd bacterins', rather than commercial stock bacterins. In most of the published reports dealing with the use of bacterins in the cure and prevention of mastitis the data dealing with the nature of the infection in the herd has been inadequate. In all cases we first cultured a number of samples of milk from the infected herd, and having determined the nature of the infection, decided upon the treatment.

PREPARATION OF THE BACTERIN

Heavy growth was obtained by the use of 'infusion free' broth. This was killed by the addition of .4% formalin, and roughly standardized by use of the nephelometer. The density varied from 7 to 10, a heavy suspension. Three doses were advised commencing with 2.5 cc. and increasing by 2.5 cc; repeating or increasing

the dose according to the local reaction. The inoculations were given about one week apart. Alum was usually added in preparing the bacterin.

RESULT OF BACTERIN TREATMENT IN TWENTY-FIVE HERDS

Name	Type of Mastitis	Organisms Isolated	Result of Treatment
Hunter	Chronic	Str. agalactiae	No value
Kcaley	Chronic	Str. agalactiae	Harmful
Beer	Acute and Chronic	Str. agalactiae	Harmful
Cramer	Acute	Str. agalactiae	No value
Shipsides	Acute and Chronic	Str. agalactiae	No value
Oliver	Chronic	Str. agalactiae	Doubtful
Fair	Acute and Chronic	Str. agalactiae	No value
Marshall	Chronic	Str. agalactiae	Doubtful
Learn	Chronic	S. aureus	Beneficial
Carter	Chronic	S. aureus	Beneficial
March (R)	Acute and Chronic	S. aureus	Beneficial
Young	Gangrenous	S. aureus	Beneficial
Meyer	Gangrenous	S. aureus	Beneficial
Dan	Chronic	S. aureus	Beneficial
Stager	Acute	Str. uberis	Beneficial
Domelee	Chronic	Str. uberis type	Beneficial
Radford	Chronic	Str. uberis type	Beneficial
Gruber	Chronic	Str. uberis type	Beneficial
De Vries	Acute and Chronic	Str. uberis type	Beneficial
Tichty	Chronic	Str. uberis type	Beneficial
Wilson	Chronic	Str. uberis type	Beneficial
Dorch.	Chronic	Not Typed	Beneficial

COMMENT ON THE RESULTS

First—We must make it clear that the results of the treatment have not been measured in any exact manner. The report, whether good or evil, was based upon the observation of the owner. We have not been able to determine the effect of the inoculation upon the infection in the udder. The bacterin was not administered with the idea of 'curing' the diseased, but of providing 'resistance' for the animals exposed in the herd.

Second—The term 'Beneficial' indicated that the incidence of the disease decreased, accompanied by improvement in the quality of the milk, and in some instances a marked reduction in the bacterial count, all very desirable results in the eyes of the dairy farmer. By 'Harmful' we mean that following the use of the bacterin latent infection suddenly flared up, and active cases were aggravated. This, it will be observed, only occurred in herds which were infected with *Str. agalactiae*. In other cases slight clotting of the milk occurred for one or two milkings and then passed away.

Third—Special mention should be made of the two instances where gangrenous mastitis had occurred due to *S. aureus*. In one case two cows had died, and in the other three animals had succumbed. The herds were examined clinically and bacteriologically and in both instances animals suffering from *S. aureus* infection were detected. Both herds were treated in the same manner, a bacterin was prepared and this, with toxoid, was administered to the whole herd. No further cases were reported.

Fourth—We have come to the conclusion that bacterin is of doubtful value in herds affected with *Str. agalactiae*, and unless given in carefully graded doses may be definitely detrimental.

Fifth—That in herds infected with *Str. uberis* (we have included with *uberis* all strains showing alpha hemolysis and fermenting esculin and trehalose, as well as one or more of the following carbohydrates mannitol, sorbitol and inulin), a

bacterin may be very beneficial in checking the spread of the infection and in some cases facilitating recovery in infected animals. We find a high percentage of all mastitis to be due to streptococci, other than *Str. agalactiae*. From one herd only *Str. dysgalactia* been isolated.

Conclusion—That a bacterin may prove to be of definite value in the prevention of the spread of mastitis in a herd in properly selected cases where the infection had been determined.

CLINICAL DEPARTMENT

R. A. McIntosh

This department has for its purpose the instruction of students in the art of clinical diagnosis and the application of animal surgery and veterinary medicine. During the course of the year and particularly in the academic portion of it, many cases in all species of farm animals and pet stock are submitted to the clinic. Apart from this a considerable number of post mortem examinations are made and some field work in the form of investigational visits and extension projects are done. Owing to the military training of the students, the time allotted to clinical training has of necessity been somewhat curtailed since that requirement was put in force.

CATTLE DISEASES

In cattle many of the cases submitted are of an unusual character and in some instances difficult to handle successfully. The predominate ones are those in which some condition interferes with reproduction in both females and males. These cases of sterility are invariably highly bred animals of exceptional value and as a rule are submitted by some of the foremost breeders of livestock in the province.

Other clinical demonstrations of diseases which are responsible for serious losses in the bovine species such as mastitis, calf scours, calf pneumonia, necrotic stomatitis and nutritional deficiencies are made from cases available through the clinic. Sporadic diseases such as hypocalcemia, acetonemia, retention of the after-birth dystokia and many other conditions are also submitted from time to time or made available through the Agricultural College herds. As a result of the breeding of dairy type cows for extreme milk production and the capacity of many of such cows to produce exceptional amounts of milk, metabolic diseases and udder troubles and becoming more prevalent. Calf scours, infectious in character, is another disease from which serious losses occur annually.

SWINE DISEASES

There has been an increase in the number of swine submitted to the clinic in the year. As in the past, many young swine are brought in for the correction of congenital aberrations such as serotal and umbilical hernias and also cryptorchidism. Not infrequently several pigs from the same litter will be affected in this manner which reveals that a genetic factor is probably responsible for these inherent weaknesses. Apart from the foregoing many others submitted are suffering from a disease in which usually a number of the herd or perhaps a whole litter may be affected. Quite often a diagnosis is made and the condition corrected by advice as to the manner in which the remainder of the pigs at home should be treated, cared for and fed. By tabulation of the numbers of pigs in the litters or lots from which twenty (20) cases of this nature were examined it was learned that there were seven hundred and sixty (760) pigs either affected with or exposed to the diseases of the ones examined and the losses had amounted to two hundred and seventy-nine (279)

which indicates a high mortality rate. These facts reveal the importance and value of this service and upon a number of occasions letters of appreciation have been received for the advice given. The diseases most frequently encountered in such instances are gastrointestinal disturbances, pneumonic affections and nutritional deficiencies or perhaps combinations of them.

SHEEP DISEASES

In this species there has also been an increase in the numbers submitted for examination and in most instances the cases represent flock diseases. Tabulation of the numbers of sheep and lambs in twenty-three (23) flocks from which cases were examined amounted to one thousand, four hundred and six (1406) and the losses in these same flocks totalled one hundred and ninety (190). The specimen cases were either brought in or shipped and came from many parts of the province.

Cases of stomach worm disease and many other forms of parasitism were most numerous. Other diseases such as scouring in the newborn, stiff lamb disease, nutritional deficiencies and pregnancy disease were presented for examination. There has also been a considerable number of inquiries regarding the loss of lambs and ewes at lambing time this past year. It was observed that during the grazing season of 1944 parasitism was exceptionally prevalent due no doubt to the continued moisture throughout the season which favours the metamorphosis of the immature forms of many of these parasites.

HORSE DISEASES

The cases of this species submitted are largely surgical in character. Poll-evil, fistulous withers and laryngeal hemiplegia are the most numerous. Other conditions frequently brought in for operation for hernias, cryptorchidism, dental disease and tumours. Lameness, hoof disease and skin affections are also frequently submitted. Other conditions such as retention of the after-birth, dystokia, nymphomania, and leucorrhoea are dealt with upon occasions. The diagnosis of pregnancy using the chemical test on urine samples was demonstrated at several different times.

DOG AND CAT CLINIC

One afternoon a week is devoted to the examination, diagnosis and treatment of pet animals. Considerable numbers of female dogs and cats are presented for the spaying operation. These make useful operations for the demonstration of the different forms of anaesthesia which may be used and also for correct surgical procedure. X-ray demonstrations are held in cases of fracture and for other purposes whenever it is felt such examinations will aid in diagnosis and treatment. Other conditions such as digestive disturbances, distemper, parasitic diseases both internal and external, and skin affections are examples of clinical material submitted.

In addition to the clinical material brought in from outside sources, the responsibility of caring for and attending to the veterinary requirements of the livestock of the Ontario Agricultural College is placed upon the clinical department. The following tabulation of the cases handled and the work done from August 1943 to August 1944 indicates the volume and nature of the services required.

DATE	ANIMAL	DISEASE
August 3, 1943	Clyde stallion	Periodic ophthalmia
August 3, 1943	Suffolk sheep	Infected foot
August 20, 1943	Ayrshire cow	Hypocalcemia
August 20, 1943	Ayrshire cow	Retained afterbirth
August 16th - 23rd	Holstein cow	Pseudo-leukemia
August 25, 1943	Yorkshire sow	Abortion sickness

DATE	ANIMAL	DISEASE
August 25, 1943	Shorthorn calf	Contracted tendons
August 30, 1943	Shorthorn cow	Sterility
August 31, 1943	Ayrshire cow	Debility — old age
August 31, 1943	Jersey calf	Occlusion of the Parotid duct
August 31, 1943	5 calves	Bled for test
August 31, 1943	5 calves	Vaccinated
September 22, 1943	Holstein heifer	Nymphomania
September 22, 1943	Ayrshire cow	Nymphomania
September 22, 1943	Jersey cow	Chronic indigestion
October 1, 1943	Ayrshire cow	Injured
October 5, 1943	4 calves	Bled for test
October 7, 1943	Holstein cow	Sterility
October 8, 1943	Yorkshire boar	Diamond skin disease
October 9, 1943	2 Yorkshire boars	Inoculated
October 11, 1943	Holstein cow	Hypocalcemia
October 11, 1943	Clyde mare	Colic
October 14, 1943	Holstein heifer	Sterility
October 25, 1943	Yorkshire sow	Agalactia
October 28, 1943	Percheron mare	Wound
October 29, 1943	Holstein bull	Pared hoofs
November 1, 1943	16 calves	Bled for test
November 1, 1943	1 calf	Revaccinated
November 4, 1943	Holstein cow	Sterility
November 7, 1943	Percheron mare	Abscess
November 9, 1943	Yorkshire sow	Agalactia
November 15, 1943	Shorthorn heifer	Vaginal lesion
November 17, 1943	Shorthorn cow	Dystokia
November 16, 1943	24 dairy cows	Mastitis test
November 17, 1943	8 ewes	Inoculated
November 18, 1943	Dairy cows	Mastitis test
November 22, 1943	Percheron mare	Colic
November 23, 1943	6 dairy cows	Mastitis test
November 25, 1943	Hereford cow	Retained afterbirth
November 30, 1943	6 dairy cows	Mastitis test
December 1, 1943	Ayrshire cow	Mastitis treatment
December 1, 1943	7 calves	Bled for test
December 2, 1943	Holstein	Sterility
December 3, 1943	8 ewes	Inoculation
December 3, 1943	Ayrshire cow	Mastitis treatment
December 10, 1943	33 Yorkshire sows	T.B. tested
December 11, 1943	Shorthorn calf	Broncho-pneumonia
December 13, 1943	Shorthorn cow	Examined for pregnancy
December 17, 1943	Shorthorn cow	Vaginal tumor
December 22, 1943	2 Yorkshire boars	T.B. tested
December 26, 1943	Holstein heifer	Oedema
December 27, 1943	Holstein cow	Rumen Stasis
December 30, 1943	Jersey cow	Mummified foetus
January 1, 1944	Holstein cow	Hypocalcemia
January 3, 1944	9 calves	Vaccinated
January 5, 1944	Holstein cow	Rumen Stasis
January 5, 1944	Calves	Chronic bronchitis
January 7, 1944	Holstein cow	Indigestion
January 7, 1944	Holstein heifer	Dystokia

DATE	ANIMAL	DISEASE
February 6, 1944	Jersey cow	Hypocalcemia
February 7, 1944	Jersey cow	Indigestion
February 14, 1944	35 calves	Bled for test
February 15, 1944	Holstein heifer	Sterility
March 7, 1944	Jersey cow	Occlusion of teat
March 7, 1944	Holstein heifer	Sterility
March 13, 1944	Jersey cow	Retained afterbirth
March 16, 1944	Belgian mare	Impaction
March 18, 1944	Percheron mare	Lameness
March 18, 1944	30 Yorkshire sows	T.B. tested
March 25, 1944	Holstein cow	Hemaglobinuria
March 28, 1944	Clyde filly	Eye injury
March 28, 1944	Leicester ewe	Pregnancy disease
April 2, 1944	Yorkshire sow	Agalactia
March 28, 1944	Ayrshire cow	Hypocalcemia
April 10, 1944	5 calves	Vaccinated
April 12, 1944	Ayrshire cow	Hypocalcemia
April 17, 1944	Percheron mare	Dystokia
April 17, 1944	Holstein heifer	Dystokia
April 21, 1944	Belgian foal	Colic
April 22, 1944	Percheron mare	Dystokia
April 23, 1944	Holstein cow	Acetonemia
April 27, 1944	Ayrshire cow	Retained afterbirth
April 28, 1944	Clyde mare	Retained afterbirth
April 29, 1944	Clyde foal	Facial paralysis
May 4, 1944	Ayrshire bull	De-horning
May 4, 1944	4 colts	Castration
May 4, 1944	Clyde filly	Influenza
May 8, 1944	6 Yorkshire gilts	Erysipelas
May 9, 1944	Jersey cow	Nymphomania
May 9, 1944	4 Yorkshire gilts	Anoestrus
May 10, 1944	6 calves	Blood test
May 10, 1944	Ayrshire cow	Dystokia
May 11, 1944	Ayrshire cow	Hypocalcemia
May 18, 1944	3 Percherons	Influenza
May 18, 1944	40 dairy cows	Mastitis test
May 18, 1944	Holstein bull	Blood test
May 22, 1944	10 dairy cows	Mastitis test
May 23, 1944	Clyde filly	Ophthalmia
May 25, 1944	Holstein cow	Mastitis treatment
May 28, 1944	Holstein cow	Infected foot
May 30, 1944	32 calves	Blood test
May 30, 1944	6 calves	Vaccinated
May 30, 1944	Shorthorn bull	Lameness
May 31, 1944	32 pigs	T.B. tested
June 1, 1944	Clyde foal	Diarrhoea
June 1, 1944	Percheron mare	Colic
June 5, 1944	Holstein cow	Infected foot
June 5, 1944	Jersey cow	Sterility
June 5, 1944	Yorkshire sow	Agalactia
June 5, 1944	Yorkshire sow	Posterior Paralysis
June 8, 1944	Clyde mare	Influenza
June 8, 1944	Clyde foal	Retention meconium

DATE	ANIMAL	DISEASE
June 13, 1944	Clyde mare	Puncture wound
June 22, 1944	Shorthorn heifer	Chronic cystitis
June 26, 1944	Holstein cow	Infected foot
June 26, 1944	Jersey cow	Tumor teat
June 28, 1944	Holstein cow	Mastitis treatment
June 27, 1944	Percheron mare	Colic
June 28, 1944	2 Percheron mares	Colic
July 1, 1944	Clyde foal	Influenza
July 2, 1944	Holstein cow	Hypocalcemia
July 4, 1944	Percheron foal	Pneumonia
July 7, 1944	Shorthorn heifer	Vaginal stricture
July 8, 1944	2 Jersey cows	Mastitis treatment
July 8, 1944	Holstein cow	Infected foot
July 8, 1944	8 calves	Bled for test
July 8, 1944	3 calves	Vaccinated
July 11, 1944	Holstein cow	Hypocalcemia
July 11, 1944	3 cows	Mastitis treatment
July 12, 1944	3 cows	Mastitis treatment
July 13, 1944	3 cows	Mastitis treatment
July 12, 1944	Clyde stallion	Influenza
July 12, 1944	Clyde foal	Influenza
July 12, 1944	8 heifers	Bled for test
July 13, 1944	Holstein cow	Infected foot
July 14, 1944	Shorthorn cow	Infected foot
July 14, 1944	Holstein cow	Infected foot
July 21, 1944	Holstein cow	Infected foot
July 21, 1944	Ayrshire cow	Indigestion
July 24, 1944	2 Shorthorn bulls	Examined for insurance
July 26, 1944	Percheron mare	Influenza
July 31, 1944	Clyde foal	Arthritis
July 31, 1944	Yorkshire pig	Meningitis
July 31, 1944	Holstein cow	Infected foot
July 31, 1944	4 dairy cows	Mastitis treatment
August 7, 1944	Holstein cow	Lacerated teat
August 8, 1944	3 Jersey calves	Bled for test
August 8, 1944	Clyde foal	Arthritis
August 5, 1944	Percheron mare	Colic
August 9, 1944	Percheron mare	Colic
August 8, 1944	Holstein cow	Eczema heel
August 11, 1944	Clyde stallion	Constipation
August 11, 1944	2 dairy cows	Mastitis treatment

STERILITY IN THE BOVINE FEMALE

Sterility in the female of the bovine species is a problem of considerable magnitude to those concerned about it in Veterinary Science and a source of serious loss to the livestockman.

It occurs in two forms, namely those due to pathological changes in the reproductive organs as the result of disease and infection and those due to interruptions or interferences with the physiology of reproduction in which no lesions of disease can be determined and there is no evidence of infection. Either one of these two forms may occur as a herd problem or as individual cases in a herd. The more serious occurrences of the condition are of course when many or all of the breeding females of a herd fail to conceive.

Sterility may also be classified as permanent or temporary and in this regard pathological cases are much more likely to be permanent than those which are due to interferences with the physiology of reproduction.

Except on those occasions when pathological lesions or infection can be definitely determined, the specific diagnosis of sterility is difficult. However by taking the breeding history and making an examination usually a satisfactory determination of the causes of the condition can be made.

During the course of a year, many cases of this nature are presented for consideration. As a herd problem the following is cited. It occurred in a valuable herd of high milk producing Ayrshire cows. During the winter of 1943-44 some difficulty was experienced in getting a number of the cows to conceive but after they were turned out to pasture less trouble in this regard occurred until later when they were stabled in the fall. It was in the early months of the 1944-45 winter that the condition became alarming for there were sixteen cows and heifers which would not conceive despite repeated services and the fact that several different sires were used.

During the Christmas holidays the farm was visited and the herd examined. The herd was free from abortion disease and there was no evidence of any other genital infection. Six of the cows and heifers were clinically examined and there was not any evidence of pathological changes in any of them except one who had a uterine tumor. The oestral cycle in all of these cows was rhythmic and the manifestation of oestrus normal. The spermatozoa of the two sires being used were apparently normal by microscopic examination. All of the evidence in this herd pointed to a condition in which there was some interference with the physiology of reproduction.

In this instance it was felt that there might be a lack of Vitamin A and also a lack of the element Iodine. Accordingly an aqueous solution of potassium iodide was prepared and each sterile cow received a course of the drug over a period of ten (10) days. Furthermore the owner was advised to procure a Vitamin A potent feed oil and give each cow a half a fluid ounce of it once a day but to continue its use over a longer period of time. Both the iodine solution and the vitamin oil were mixed with the grain ration.

The treatment was commenced early in January and by the middle of April all of the sixteen animals except one had conceived. The exception was a virgin heifer which was sold for beef. Eight of them conceived with the first service after treatment, three of them with the second service. The remainder required three or four services.

It is difficult to explain why such a favorable result should be obtained by the supplementation of the diet with iodine and vitamin A. However it is known that a low thyroid secretion has a definite relationship to sterility and also that a lack of vitamin A in the diet of farm animals lowers the rate of reproduction and results in abnormalities of the new born and lowers their resistance infection.

The incidence of this form of sterility is of more frequent occurrence than what is realized and anyone concerned with such problems should keep in mind the possibility of certain nutritional or element deficiencies being responsible for the condition.

COBALT DEFICIENCY

In the 1913 report a short item referable to deficiencies of this element occurring in cattle showing symptoms of unthriftiness, a loss of appetite for normal food and depraved appetite was made.

In October of 1944 the item was printed in one of Ontario's farm publications. Shortly afterwards, a number of farmers throughout the province wrote asking for information regarding the use of cobalt in young cattle chewing at wood and becoming unthrifty. In December, another Farm magazine quoted the same item and again more inquiries regarding cobalt were received. Later the item was broadcast on the C.B.L. Farm Programme and another flood of inquiries directed to the Veterinary College were received.

Accordingly, it was felt that by supplying cobalt to those asking for advice about it and requesting a reply regarding the results obtained from its use, something might be learned as to the extent of the deficiency of this element in the province. This was done and it was remarkable the number of favorable replies and comments there were following the administration of the Cobalt. Furthermore, the inquiries were received from many different counties in what is known as Old Ontario extending from the western extremity of the province to the Ottawa valley country in the east and on into Quebec. A preponderance of the requests came from the counties of Bruce and Grey.

In the available literature on the subject of cobalt deficiency, the condition was first recognized in Australia and New Zealand a little over ten (10) years ago. In those countries, the disease appeared in grazing ruminants (sheep and cattle) and such terms as Bush-Sickness, Morton Mains Disease, Mairoa Dopiness, Enzootic Marasmus and Nutritional Anemia, were applied to the condition. Later in Kenya, Africa, Nakurutis of cattle was determined to be due to a lack of cobalt. Following this, a disease known as Pining in Great Britain was corrected by the application of cobalt to grazing land upon which sheep and cattle were prone to develop the disease. On the North American continent, the so-called "Salt Sick" of Florida, a wasting disease appearing in cattle and sheep has been corrected by the use of cobalt. More recently Grand Traverse Disease in certain areas of the state of Michigan is corrected and prevented by supplementing the diet with cobalt preparations.

In the foregoing countries mentioned, the decline in the affected animals occurred while they were grazing but in Ontario the manifestations of the conditions appears during the stable feeding periods of the year i.e. October to May. Upon a number of occasions, cases have been observed in the well kept herds of first rate stockmen in which the animal or animals were born in the fall and the following summer instead of being allowed to run on grass, were stable fed until fall. Then at different times during this second winter they go off feed and commence chewing at wood or other foreign material. They lose their appetite for normal food, become unthrifty and in the course of a few weeks are quite emaciated. They also become anemic and ultimately so weak as to be unable to rise without assistance.

It is a rather common practice among farmers to keep calves born during the winter around the stables all summer. They may have a yard to allow them a run during the evenings and mornings but quite often they do not get any grass and it is among young stock kept in that manner depravity of appetite most often appears along in the winter after stable feeding has commenced. Upon occasions older animals become affected somewhat similarly and they too respond to treatment. However in the writer's experience the young cattle ranging from five (5) months to a year old are most frequently affected. Another occasion in which the condition is observed is in young bulls which have reached the age of sexual maturity and are kept in stabling quarters because they cannot be allowed to range with the herd. In such animals unthriftiness and depravity of appetite will occur despite the fact that feed being provided for them is apparently adequate in every respect.

The foregoing findings reveal that cobalt deficiency (if it may be termed such) is a stable feeding deficiency in Ontario rather than a pasture deficiency. However,

following periods of drought, it would be possible to have such symptoms manifest while cattle are on pasture.

In the replies received from both veterinarians and farmers who have used the cobalt preparation in cases of that kind, the results have been remarkable and almost spectacular. Upwards of thirty-five (35) farmers who had young cattle and of over one hundred (100) in number were supplied with cobalt and it was sent to many different counties in the province.

In the majority of instances the replies indicated that affected cattle would commence eating in three or four days and from that time on improvement was so rapid that in two weeks they were eating everything put before them and had ceased chewing wood. A number of the farmers stated that their calves were so weak they had to be assisted to their feet every time they laid down. Yet even these extreme cases commenced eating and recovered in a remarkably short time.

As examples of replies received regarding the results obtained from the use of cobalt, the following excerpts from letters are quoted: "We are pleased to tell you that all six cattle to which we gave the cobalt began to show signs of improvement very quickly after getting a few doses. Now every one of the six animals seem to be really hungry and eat their food quickly. At least three of them have been in that run down condition for many months and have already improved so much that one could scarcely believe the change without having seen them." Another farmer writes: "Since receiving the cobalt for my calves, they are now eating everything put ahead of them. Their hides were tight to their ribs and are now loose and pliable. I never before saw thin cattle improve in their appetite, gain in flesh and become sleek in their hide in such a short time. Before treating, they were dying of starvation with a manger full of hay and grain in front of them but they had no appetite to even try eating it. In three days after giving the cobalt, they commenced eating the grain and the best out of the hay and now they clean out their mangers and look for more. Three head of these cattle were so weak, they had to be lifted each time they lay down but now get up themselves and if turned loose will play."

The veterinarians to whom cobalt was forwarded also reported favourably of its use. It is equally of value in sheep whose appetites are poor. In one flock, in which it was tried on a group of last year lambs, improvement occurred within a few days after the commencement of its use. Following this experience, the shepherd separated all of the thinner sheep from those that were apparently normal and gave the unthrifty ones cobalt and again improvement occurred.

Formerly it was believed that depravity of appetite was chiefly due to a lack of phosphorous in the diet of animals so affected and undoubtedly upon occasions it is and more particularly in older animals but from the results obtained through this extension experiment, it is quite evident that the wood chewing propensities of young cattle is due to the need of the element cobalt.

The purpose of cobalt in the animal's body is not clearly understood. It is believed to have some relationship to hemapoieses. Regardless of this, it is quite evident that it has a definite relationship to rumen digestion for affected animals lose their appetite for normal food and do not ruminate as frequently as they should.

Summary:—The lack of cobalt in cured roughages is a common cause for depravity of appetite in young cattle ranging from the time they commence to ruminate until they are a year old or more. Also that bulls which are kept closely confined and continually fed cured roughages will lose their appetite and become weak and unthrifty.

The provision of cobalt to animals affected in this manner very quickly corrects the condition.

That the deficiency is widespread throughout what is known as Old Ontario and the depravity of appetite occurs most frequently during the time of the year cattle and sheep are stabled and being fed cured roughages.

DEPARTMENT OF ZOOLOGY

Lionel Stevenson

The work of the Department of Zoology can be considered best, under the divisions, Teaching and Routine.

Teaching:—The course in Invertebrate Zoology is so planned, that a large part of the teaching time is devoted to the study of the protozoa, the menathelminthes, platyhelminthes and arthropoda. A knowledge of these four phyla is considered very necessary as a foundation for the study of Veterinary Parasitology. Three fourths of the teaching time was spent on or devoted to laboratory work, which consisted of dissecting and drawing the representative animals of each phyla. Ample numbers of animals for dissection were secured from various sources.

The course in Vertebrate Zoology was given to the third year students during the autumn term. This course is confined to the study of the phylum chordata. Visual aids are used in the zoological studies wherever possible.

The course "Diseases of Fur Bearing Animals", given during the year, covered all the known diseases of the carnivora and the herbivora that are used in fur production on Canadian ranches. Visual aids and multigraphed lecture notes are used in teaching this subject.

The course in "Plant Toxicology" was given during the spring term and embraced a study of all the known poison plants and toxic vegetable conditions, likely to be encountered in practice by a Veterinarian.

Routine:—Numerous animal carcasses were received for autopsy. These were given immediate attention and a report of findings, made to those sending in the specimens. Autopsy records were kept. Numerous specimens of food, usually meats, were received along with the request for an examination and report on wholesomeness.

AUTOPSY SUMMARY — FUR-BEARING ANIMALS

	SILVER FOX	MINK	NUTRIA	RABBIT	CHINCHILLA
<i>Parasitism</i>	8	2	0	0	1
<i>Pneumonia</i>	4	11	0	7	0
<i>Uraemia</i>	0	3	0	0	0
<i>Distemper</i>	0	7	0	0	0
<i>Food Toxemia</i>	1	13	0	0	0
<i>Gastric Ulcers</i>	1	1	0	0	0
<i>Nursing Sickness</i>	0	3	0	0	0
<i>Dystokia</i>	0	1	0	0	0
<i>Gastro Enteritis</i>	2	6	0	0	1
<i>Peritonitis</i>	0	0	1	0	0
<i>Pregnancy Toxemia</i>	0	1	0	0	0
<i>Metritis</i>	0	1	0	0	0
<i>Lactation Failure</i>	6	0	0	0	0
<i>Nasal Catarrh</i>	0	0	0	2	0

	SILVER FOX	MINK	NUTRIA	RABBIT	CHINCHILLA
<i>Poison due to Worming</i>	2	0	0	0	0
<i>Strangulation</i>	0	0	0	1	0
<i>Bloat with rupture</i>	1	0	0	0	0
<i>Septicemia</i>	1	11	0	3	0
<i>Wool Impaction</i>	0	0	0	1	0
<i>Coccidiosis</i>				1	0
	—	—	—	—	—
	26	58	1	15	2

As a rule but one carcass is submitted for autopsy, so the above figures do not represent the death loss on the ranches.

The largest death loss in fur-bearing animal carcasses submitted, indicate that Food Toxemia is the greatest cause of loss. Parasitism has been greatly reduced during the past five years. The distemper losses have been greatly reduced by better control of dogs. In a chinchilla carcass submitted, four specimens of a worm Physaloptera were found in its stomach. This chinchilla carcass was sent in from Eastern Ontario. Hemorrhagic Septicemia (*Pastuerella cuniculicida*), and pneumonia of various types caused the greatest rabbit loss. A great deal of enquiry relating to Mink and Rabbits was received during the year. Fecal samples from fur-bearing animals were received from numerous ranches during the summer and autumn seasons. These were examined and egg counts made. Advice on parasite control was given where needed.

FUR BREEDERS' CONFERENCE

Assistance was given to the Directors of the Ontario Fur Breeders Association, in organization and carrying out the program of their Summer meeting. Full use of the Veterinary College and all its facilities was extended to the Fur Breeders of Ontario, not only for their annual conference but throughout the year. The Summer Conference was attended by 275 fur animal breeders, most of whom were specialists in Silver Fox and Mink breeding. The programme contained the names of five prominent U.S.A. fur breeders, all of whom assisted greatly in making the conference a success.

POISONED WILD RABBITS

Owing to the heavy rabbit damage to orchard trees during December, January and February, poisoned hay and grain was distributed by some orchard owners, in an effort to kill the rabbits and thereby lessen the damage to orchard trees. Complaints of dog poisoning, resulting through hungry dogs eating the poisoned rabbit carcasses, were received.

In order to determine the likelihood of dogs being so poisoned, a test was undertaken, whereby rabbits were poisoned by the use of feeds that had been treated with strychnine, arsenic and also phosphorus. These poisoned rabbit carcasses were purposely fed to dogs. There was no ill-effect or discomfort shown by the dogs that ate the carcasses of rabbits that had been poisoned by either strychnine, arsenic or phosphorus. This test proved that any dogs that died in the orchard districts after having eaten carcasses of rabbit, did so for some other reason than arsenic, phosphorus, or strychnine poisoning.

EXTENSION

Assistance was given to other branches of the Department of Agriculture when and where asked for. Investigations of animal losses on farms were carried out to the extent that time and transportation facilities would permit.

ANNUAL REPORT
OF THE
Department of Highways
ONTARIO

FOR THE FISCAL YEAR ENDING MARCH 31st
1945

PRINTED BY ORDER OF
THE LEGISLATIVE ASSEMBLY OF ONTARIO

SESSIONAL PAPER No. 32, 1946



ONTARIO

TORONTO
Printed and Published by T. E. Bowman, Printer to the King's Most Excellent Majesty
1945

CONTENTS

Highways of Ontario, by J. D. Millar, Deputy Minister	10
Report of Highways Accountant, by John Smith, Accountant	12
Report of Gasoline Tax Revenue, by J. H. Robinson, Chief Inspector	12 14
Report of Miscellaneous Permits Branch by C. G. Fairs, Supervisor	14 15
Report of King's Highway Operations, by A. A. Smith, Chief Engineer	18
Report on Bridge Construction, by A. Sedgwick, Chief Bridge Engineer	33
Report on Municipal Roads, by J. A. P. Marshall, Chief Municipal Engineer	34
Appendices:	
1. Expenditure by Counties and Districts	40-58
2. Gross Expenditure by Roads	59-60
3. Schedule of Assumptions and Reversions	61-62
4. Bridges Completed on King's Highways During 1913	61-65
5. Growth of County Road Expenditures and Provincial Grants	66
6. County Road Mileage and Expenditure	67
7. Summary of County Road Expenditure	68-69
8. Summary of Township Road Expenditure	70
9. Mileage of Road Surfaces	72-73
Report of Motor Vehicles Branch, by J. P. Bickell, Registrar	74

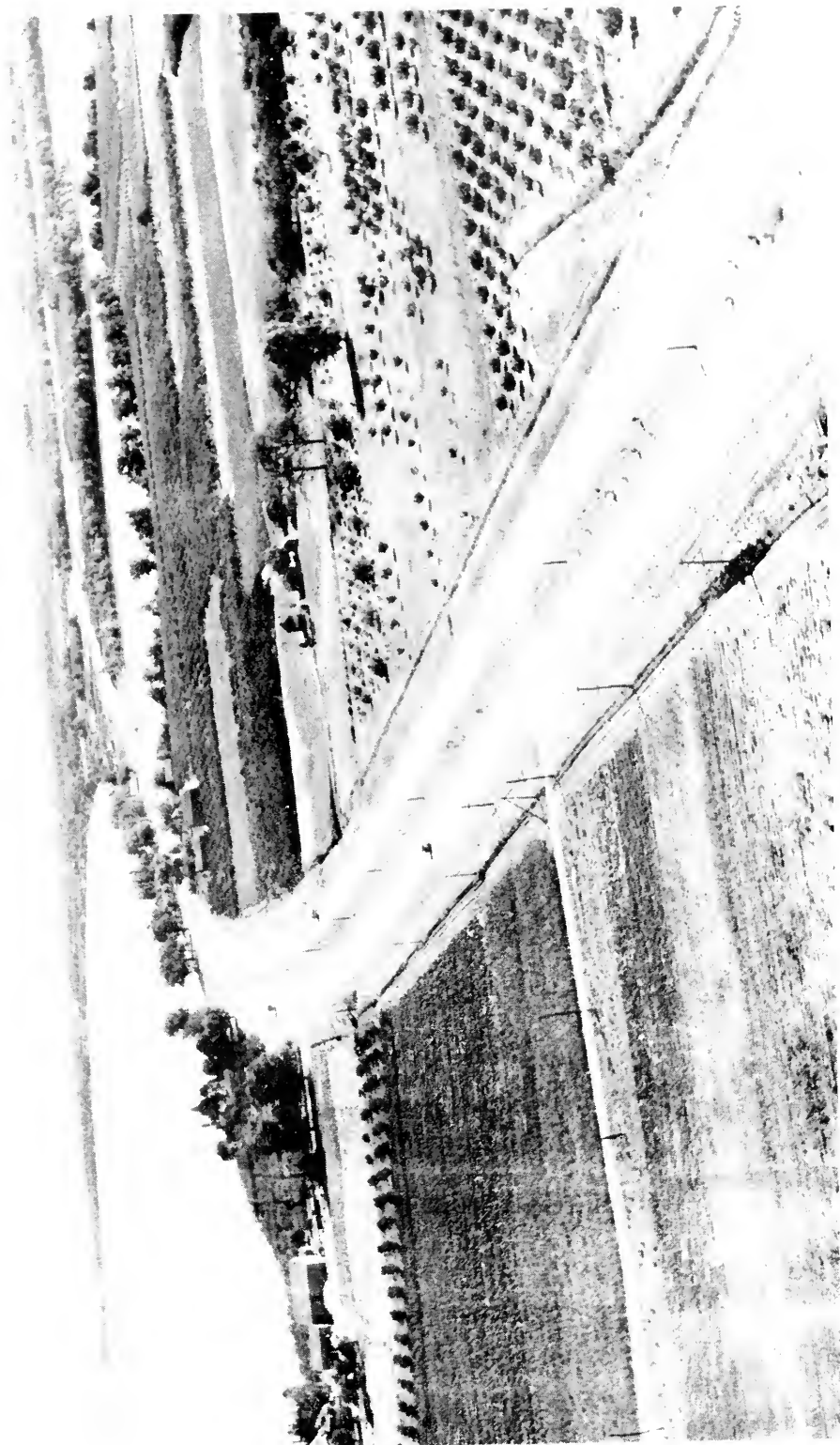

THE QUEEN ELIZABETH WAY AT JORDAN HARBOUR.

TO THE HONOURABLE ALBERT MATTHEWS, LL.D.,
Lieutenant-Governor of the Province of Ontario.

MAY IT PLEASE YOUR HONOUR:—

The undersigned has the honour to transmit the Annual Report of the Department of Highways, Ontario, for the fiscal year ending March 31st, 1945.

Respectfully submitted,

GEO. H. DOUCETT,
Minister.

Department of Highways, Ontario,
Toronto, March 30th, 1945.

TO THE HONOURABLE GEO. H. DOUCETT,
Minister of Highways, Ontario.

Sir:—

I have the honour to present herewith Report on the activities of the Department of Highways for the Fiscal Year ended 31st March, 1945.

The Report covers operations and functions performed by the various branches, including King's Highways, Municipal Roads, Bridge Construction, Accounting, Gasoline Tax and Motor Vehicles.

I have the honour to be, Sir,

Your obedient Servant,

J. D. MILLAR,
Deputy Minister.

Department of Highways, Ontario,
Toronto, March 30th, 1945.



THE RAINBOW BRIDGE AND NIAGARA RIVER FROM THE AIR.



A. A. SMITH, CHIEF ENGINEER

ORGANIZATION CHART
DEPARTMENT OF HIGHWAYS, ONTARIO

Hon. Geo. H. Doucett
Minister

J. D. Miller
Deputy Minister

H. Fairwell
Secretary

J. L. Zoller
Asst. to the Deputy Minister

J. A. P. Marshall
Chief Municipal Engineer

C. G. Fairs
Superintendent of Motor Vehicles Branch

I. P. Buckell
Registrar of Motor Vehicles

A. A. Townley
Asst. Registrar of Motor Vehicles

J. M. MacInnes and P. N. MacInnes
Chief Municipal Engineers

H. Kelly
Municipal Engineering Division

E. M. Cocks
Public Vehicle Division

A. H. Rowan
Accident and Statistical Division

W. M. Earl
Financial Responsibility Division

J. Smith
Accountant

L. B. Tetzell
Asst. Accountant

A. Sedgewick
Chief Bridge Engineer

E. H. Murray
Public Relations Branch

A. Hay
Chief Draughtsman

S. R. Welby
Purchasing Agent

J. H. Robinson
Chief Inspector of Carriage Lax

W. A. Anderson
Carriage Lax Refractor

A. A. Smith
Chief Engineer

C. H. Nelson
Assistant Chief Engineer

W. A. MacLachlan
Contract Engineer

W. J. Hilton
Investigative Services

J. F. Francis
Construction Engineer

W. B. Hutchison
District Engineer

C. A. Robbons
District Engineer

R. E. Richardson
District Engineer

A. Samstrum
Craikman

A. I. McDougall
Blind Peet

W. F. Noonan
Kingston

C. F. Saunders
Ottawa

F. A. Kelly
Kenora

G. H. Lowry
Fort Frances

D. A. Garrow
Lemkoing

A. N. Fellows
North Bay

D. A. Garrow
Lemkoing

D. A. Garrow
Lemkoing

D. A. Garrow
Lemkoing

D. A. Garrow
Lemkoing

J. V. Langate
Toronto

C. A. Poynton
North York

I. S. Caldwell
Toronto

J. A. Coombs
Toronto

H. A. Small
Kingston

H. T. Eaton
Welland

J. H. Hawes
Owen Sound

W. C. Gibson
Ottawa

T. W. Lee
Ottawa

W. G. Gibson
Ottawa

L. A. Boncher
Halifax

L. A. Boncher
Halifax

L. A. Boncher
Halifax

L. A. Boncher
Halifax

L. A. Boncher
Halifax

L. A. Boncher
Halifax

L. A. Boncher
Halifax

L. A. Boncher
Halifax

L. A. Boncher
Halifax

L. A. Boncher
Halifax

E. J. Hosking
Chatham

W. A. Clarke
Hamilton

S. A. Cummingford
Owen Sound

D. G. Ramsay
Toronto

H. E. Macpherson
Stratford

W. R. Ailer
London

W. F. Noonan
Kingston

W. A. Anderson
Ottawa

W. A. Anderson
Ottawa

W. A. Anderson
Ottawa

W. A. Anderson
Ottawa

W. A. Anderson
Ottawa

W. A. Anderson
Ottawa

W. A. Anderson
Ottawa

W. A. Anderson
Ottawa

W. A. Anderson
Ottawa

W. A. Anderson
Ottawa

W. A. Anderson
Ottawa

W. A. Anderson
Ottawa

W. A. Anderson
Ottawa



HONOUR ROLL

of the

DEPARTMENT OF HIGHWAYS

Commemorating the names of those of our staff
who are serving with the active forces.

ACHESON, MURRAY M.
ACOTT, WILLIAM L.
ADAMSON, HOWARD M.
ADDY, ROBERT
ANDERSON, JOSEPH
ASHBEE, EDWARD
ASTROP, VERNON R.
AUDETTE, J. LEON
AYLWARD, CHARLES

BAIRD, WILMOT J.
BARKS, JOSEPH G.
BARCLAY, JOHN D.
BARKER, LESLIE
BARR, MOSSOM E.
BAUER, RICHARD R.
BEATTIE, WILLIAM
BEAUDRO, ROXY J.
BELL, FRANK V.
BELLAIRE, ALEX
BESSEY, JAMES W.
BEWCYK, MIKE
BILYEA, FREDERICK G.
BLACK, WENDALL
BLATT, LOUIS
BOND, ROBERT W.
BONTER, NORMAN A.
BOOTH, GORDON H.
BOTH, SAMUEL G.
BOTTRELL, GEOFFREY F.
BOWLAND, GEORGE H.
BOYES, JOHN C.
BOYLE, GERARD L.
BRAGG, GEORGE H.
BRETHAUFF, PHILIP W.
BRISCO, GERALD
BROWN, HARTLEY C.
BUFFETT, GEORGE L.
BUNNELL, ARTHUR K.

BUNCOMBE, JAMES M.
BURNSIDE, JAMES C.
BUTTON, FREDERICK V.
CALLIGHAN, RICHARD J.
CAMERON, ROBERT A.
CAMERON, RODERICK H.
CAMPBELL, ALEXANDER B.
CAMPBELL, MORLEY W.
CARDEY, WILLIAM T.
CARLSON, EDWIN W.
CARR, AUBREY C.
CASH, ERNEST
CHEEVERS, MICHAEL J.
CHIDDENTON, SIDNEY J.
CHILD, MURRAY
CLARK, HOLLIS J.
CLAUSEN, HARWIN D.
CONLIN, GERARD H.
CONROW, ROY W.
COOPER, WILLIAM
COX, JOHN J.
CRANSTON, JAMES A.
CROSSETT, STANLEY
CROSSING, WILLIAM B.
CROUCH, GEORGE
CUNNING, WARREN C.
CURRIE, DONALD J.

DALEY, JOHN F.
DAY, E. MACCLEMENT
DECAIRE, HENRY
DICKINSON, WILBUR J.
DODDS, RICHARD W.
DOUGLAS, WILLIAM S.
DOWN, HAROLD W.
DOWNING, JOHN P.
DREW, ESMOND D.
DUFF, HARRY D.

DUFF, ROBERT

EARL, W. MORRIS
EDWORTHY, ELWOOD
ELLIOTT, GRANGE W.
EMLYN, WILLIAM
ESSEX, ERIC F.
EVANS, GEORGE S.
EYRES, JEFFREY E.

FANCY, FRANK
FAUX, ROY J.
FELDMAN, JOHN
FENNER, ERNEST B.
FERGUSON, EVERT J.
FERGUSON, ROBERT I.
FIELD, ROBERT B.
FINDLAY, CLARENCE
FLANAGAN, JOHN J.
FORSHAW, JAMES H.
FOX, VICTORY C.
FRASER, CAMPBELL
FRASER, ROBIN B.
FURNESS, HAROLD T.

GARRISON, WILLIAM J.
GARTLEY, JAMES W.
GAUTHIER, HOWARD L.
GEORGE, JACK K.
GERGENS, EWALD C.
GIBSON, ARTHUR
GIBSON, GEORGE C.
GILSON, ROBERT O.
GLAZIER, HAROLD N.
GRAHAM, IRWIN
GRAVES, CECIL
GRAY, ELVIN W.
GRAY, EARL L.
GREEN, JOHN O.
GRIFFITHS, WILLIAM R.
GRINYER, HERBERT F.

HALEY, EDWARD P.
HALEY, THOMAS
HALL, LEONARD M.
HALLICK, GORDON H.
HAMILTON, DAVID W.
HANSTEAD, OLE J.
HARDY, WILLIAM M.
HARRON, LIONEL W.
HART, VICTOR A.
HEDGES, WALTER J.
HICKS, WALTER G.
HIGGINS, CYRIL J.
HOGAN, JAMES J.
HOSHAI, JOHN A.
HOWARD, JAMES P.
HOWDEN, HAROLD S.
HULSE, CULLEN W.

INKSTER, ALEC
IRWIN, BELMONT L.

Honour Roll

IVES, JAMES B.
IVORY, ROBERT A.

JARRETT, ROBERT J.
JELLEY, ARTHUR R.
JENKINS, RUGGEL I.
JOHNSON, FRANK P.
JOSLING, CECIL F. C.
JUILLETTE, MERVYN C.

KAYES, WALKER
KELLY, THOMAS
KENNEDY, JOHN J.
KENNEDY, GEORGE
KENNY, JAMES H.
KERR, GERALD H.
KERR, GORDON M.
KERR, WALLACE G.
KIPP, ARTHUR E.
KITSON, MURRAY W.

L'FLAMME, RONALD A.
LAMOURE, GRANT M.
LANGMAN, JOHN N.
LANKTREE, WILBERT J.
LATTY, FRAKE C.
LEBOEUF, DOLLARD
LEINTON, HERBERT
LONG, ALFRED K.
LYNCH, JOSEPH A.

MACARTHUR, JAMES K.
MACDONALD, COLIN
MACNAB, ALAN G.
MACNAIR, ELMOR J.
MACPHERSON, ARCHIBALD G.
MAGEE, CHARLES W.
MAGLADERY, THOMAS
MAHONEY, EUGENE
MAKELY, HOWARD V.
MALLINSON, EDGAR J.
MANLEY, MRS. I. M.
MANTLE, H. ALEXANDER
MARKEY, ANDREW
MARSH, JAMES R.
MARTIN, JAMES R.
MARTIN, OWAIN R.
MEADOR, EDWIN J.
MIDDLETON, EARLE W.
MILKS, LESLIE O.
MILLAR, HARRY A.
MILLER, ROBERT G.
MILNE, JOHN A.
MISENER, CLIFFORD C.
MOORE, HENRY J.
MORRIS, JOHN W.
MUIR, THOMAS C.
MUMA, JOHN L.
MURPHY, DONALD
MURRAY, HUDSON H.
MURRAY, MICHAEL J.

McARTHUR, WILLIAM A

MAVOY, HEBERT E.
MCBRIDE, WALTER C.
MC CARTNEY, CHARLES C.
MC CUAIG, ERIC D.
MCDONOUGH, GLEN
MCDUGALL, GORDON C.
MC GEE, JOHN C.
MCGIVERIN, FREDERICK A.
MCINTOSH, WILLIAM
MCLACHLAN, JOHN P.
MCLAUGHLIN, HUGH W.
MCLENNAN, ALEXANDER B.
MCNAB, ARCHIBALD T.
MC PHEE, JOHN A.

NEAVE, JOHN M.
NEAVE, MURRAY F.
NEELIN, FREDERICK G.
NEWLOVE, DUDLEY
NIXON, HARRY C.
NOLAN, HENRY A.

O'BRIEN, WORLINGTON J.
O'KANTREE, JOHN
O'LEARY, NEIL
OLNEY, ERIC R.
O'ROURKE, HENRY J.

PATTERSON, DONALD S.
PERK, WILLIAM G.
PERRY, ROY E.
PHIPPS, DAVID A.
POELZER, THOMAS C.
POULIN, GERARD
POWELL, EDWARD M.
POWLES, GEORGE A.
PRESCOTT, JOHN A.

RANSOM, JOHN T.
READMAN, HOLLIS
REED, KENNETH H. L.
REES, JOHN E.
REID, JULIAN H.
RICE, EDWARD T.
RIDDELL, FRANK
RILEY, THOMAS R.
ROBERTS, DONALD S. A.
ROBERTS, GEORGE R.
ROBINS, CLIFFORD P.
ROBINSON, JACK
ROCHE, PHILIP
ROFFEY, ROBERT W.
ROONEY, TRAVERS D.
RUSSELL, JOSEPH

SADLER, REGINALD H.
SCOTT, GERALD E.
SHAW, EARLE
SEYMOUR, GRANT M.
SHEPPARD, IVAN
SIME, ROBERT G.

SIMON, DOUGLAS W.
SMITH, BRUCE A.
SMITH, EARL S.
SMITH, EDWIN L.
SMITH, GUY E.
SMITH, HUGH S.
SMITH, JOHN H.
SMITH, WILLIAM C.
SPENCER, WILLIAM O.
STEWART, WILLIAM A.
STILWELL, JAMES R.
STRAIN, ROBERT F.
STUART, JAMES M.
SULLIVAN, MICHAEL F.
SWAN, EDWARD G.

TAPLIN, DONALD M.
TAYLOR, FREDERICK
TAYLOR, FREDERICK N.
TAYLOR, GORDON
THOMPSON, FRANKLIN A.
TINGEY, GEORGE J.
TOMPSETT, CHARLES J.
TOOLE, MAURICE
TREGASKES, HARRY A.
TREGASKES, NORMAN E.
TROYER, DAVID S.
TRUANT, WALTER F.
TUFFORD, MURRAY C.
TURNER, ROBERT J.

VAIR, ROBERT R.
VAN ALLEN, CLAYTON
VANSICKLE, ALEXANDER J.
VANSTONE, WILLIAM S.
VIGNAULT, J. A.

WADDELL, WILLIAM J.
WALLACE, MISS MARGARET E.
WALTERS, ALFRED A.
WARD-BENSE, DANIEL
WARE, ROY W.
WATSON, RAY
WATSON, ROY J.
WEAVER, MISS MARGARET G.
WESTLAKE, WALTER
WESTWOOD, WILLIAM J.
WHEELER, JAMES K.
WHITELAW, JACK W.
WHITMARSH, JOHN M. G.
WHITTLE, WILLIAM T.
WILSON, F. A. W. J.
WILSON, HIRAM P.
WINLOVE-SMITH, STUART L.
WOOD, JOHN H.
WRIGHT, MISS EVELYN A.

YOUNG, PERLEY C
ZAVITZ, HAROLD B.





Covered Bridge — West Montrose

Etching by Isabel Cleland

HIGHWAYS OF ONTARIO

By J. D. Millar, Deputy Minister

During the period covered by this Report for the fiscal year ending March 31, 1945, the Department, in common with all other organizations throughout Canada and the United Nations, bent every effort to keep essential services operating with the use of the minimum of manpower, machines and materials. As with all other activities pledged to seeing the war to a victorious conclusion, the work resolved itself to a task of keeping the driving surfaces in shape for traffic and other considerations were secondary. Two factors aided in the accomplishment of this purpose: first, the substantial patching of road surfaces which was carried out in the summer of 1941, and second, the development in the war years of the technique of maintaining gravel roads by the use of bituminous primer. To the late John Sears the Department is indebted for his valuable work while Division Engineer at Port Hope in introducing this wartime expedient.

As will be noted in the report of the Chief Engineer, it was found essential to lay some 225 miles of low-cost pavement to prevent undue deterioration of existing roadbeds and to conserve existing gravel supplies. Engineering studies were continued for a comprehensive post-war highway construction programme. In this connection the soil conditions in many parts of the Province were given increased attention. The work of the Surveys Branch, particularly that dealing with aerial mapping for location study purposes, was considerably expanded. Under this Branch a school for draughtsmen was established which will provide for returning service men interested in this particular field.

The winter of 1944-45 will long be remembered throughout central and south-western Ontario. A blizzard of record proportions struck Toronto and the Niagara Peninsula on December 12, 1944, and succeeding storms up to the middle of March, 1945, disrupted winter travel in these sections of the Province which normally are free from excessive snowfall. Much credit is due the snow-plow operators and the mechanics on the Department staff who kept old equipment in service under very trying conditions in the area where the bulk of the industrial potential of the Province is concentrated.

The expenditure of the Department remained much the same as in the previous year in keeping with wartime necessity. The following comparative figures indicate the excess of revenue over expenditure in the period since the outbreak of war:

YEAR	APPROXIMATE REVENUE	APPROXIMATE EXPENDITURE
1939-40	\$ 34,000,000	\$ 32,000,000
1940-41	36,000,000	26,300,000
1941-42	38,000,000	35,500,000
1942-43	32,500,000	19,800,000
1943-44	36,800,000	19,200,000
1944-45	36,500,000	18,600,000
SIX-YEAR TOTALS	\$ 213,800,000	\$ 151,400,000

Refunds of gasoline tax and tax exemptions under the permit system introduced in 1943 show a substantial increase of 20.6% over the previous year. Approximately \$4,260,000 was returned to the consumer out of a total of \$21,400,000 tax collected or 19.9% of the total revenue. In the 1939-40 fiscal year only \$2,320,000 was returned out of a total of \$27,400,000 or only 8.5% of the total revenue.

The financial contribution made by the Department toward County, County-Suburban and Township roads totalled approximately \$5,950,000 as compared to \$4,900,000 in the previous year. Several changes in legislation were made to give increased financial assistance to certain phases of the Municipalities' road work which have proved a strain on their resources. Other amendments to The Highway Improvement Act, The Municipal Act and The Statute Labour Act were made to provide more efficient handling of municipal road problems. These changes are outlined in the report of the Municipal Roads Branch.

The report of the Motor Vehicles Branch indicates only a slight reduction (2.39%) in motor vehicle registration from the previous year. Commercial vehicle registration increased slightly, reaching an all-time high of 97,869. A total of 11,004 accidents were reported during the year, 450 of these being fatal accidents bringing death to 498 persons. While there were 51 fewer persons fatally injured than in the previous year, the death rate is still alarmingly high, particularly in the urban areas, and is a matter of great concern to the people of the Province. The Department greatly appreciates the valuable co-operation given by the police, the Courts and safety organizations throughout the Province for their continued assistance in endeavouring to solve this vital problem.

REPORT OF THE HIGHWAYS ACCOUNTANT

By **John Smith, Accountant**

To J. D. MILLAR, Esq.,
Deputy Minister of Highways.

The following is a summary of the Disbursements and Receipts of the Department of Highways for the fiscal year, April 1st, 1944, to March 31st, 1945:

DISBURSEMENTS

King's Highways and Development Roads, etc.	\$ 11,322,719.41
Unincorporated Township Roads.	224,548.32
	<hr/>
	\$ 11,547,267.73
Subsidies in Aid of County Roads.	2,365,507.20
Subsidies in Aid of Township Roads and Indian Reserves	3,396,904.32
Administration, etc	1,279,884.89
	<hr/>
	\$ 18,589,564.14

RECEIPTS

Gasoline Tax	\$ *26,858,693.81
Motor Vehicles	9,445,499.18
Permits: Garage, Gasoline, Pumps, etc.	109,550.99
Miscellaneous and Sundries.	84,358.45
	<hr/>
	\$ 36,498,102.43

* The total gasoline tax receipt of \$26,858,693.81 is made up as follows —

Balance of Dominion Government Subvention due on 1943-44 tax collections	940,329.71
Tax collections made by Department 1944-45	18,918,364.10
Dominion Government Subvention paid on 1944-45 tax collections	7,000,000.00
	<hr/>
	\$ 26,858,693.81

REPORT OF GASOLINE TAX REVENUE

By **J. H. Robinson, Chief Inspector Gasoline Tax**

To J. D. MILLAR, Esq.,
Deputy Minister of Highways.

The following data relating to the Gasoline Tax Branch for the fiscal year 1944-45 is respectfully submitted:

GROSS REVENUE

Receipts from Vendors Under Agreement.	\$ 21,283,091.95
Receipts re Importations.	35,838.18
Receipts re Fuel Oil Consumption.	68,169.16
Receipts re Miscellaneous Items	16,134.43
Tax Recovered re Bad Debt Deductions.	1,614.21
	<hr/>
	\$ 21,404,847.93

REFUNDS

Airplanes	61 Claims	\$	232,033.50	
American	222	"	22,531.48	
Cities and Towns	286	"	12,743.09	
Cleaning	896	"	91,555.64	
Contracting	595	"	153,683.80	
Farming	22,851	"	447,626.00	
Federal Government	76	"	31,067.72	
Lumbering	519	"	106,412.27	
Manufacturing	2,245	"	980,866.51	
Miscellaneous	13	"	368.18	
Motor Boats	2,181	"	72,184.91	
Municipal Trucks	229	"	73,812.90	
Railways	84	"	87,519.19	
Stationary Engines	5,374	"	176,036.91	\$ 2,491,442.43
Net Revenue from Gasoline Tax				\$ 18,913,405.50

HANDLING LICENSES

Agents	\$	50.00		
Importers		52.03		
Mixers		153.00		
Refiners		9.00		
Transporters		1,514.52		
Wholesalers		3,180.02	\$ 4,958.60	
Total Net Revenue				\$ 18,918,364.10
Dominion Subsidy covering final payment for 1943-44 and partial payment for 1944-45				\$ 7,940,329.71
Total Net Revenue				\$ 26,858,693.81

With gasoline rationing still in effect, the net revenue was \$7,694,885.09 less than for the year 1940-41 on which Dominion subsidy was based. This amount has been received from the Federal Government.

The gross revenue of \$21,404,847.93, which excludes Dominion subsidy, shows a decrease of 3.1% over the previous fiscal year.

In July, 1943, a tax exemption system came into effect whereby farmers, fishermen, licensed guides and tourist outfitters were permitted to purchase gasoline, less the Provincial Gasoline Tax. It was still necessary to maintain the Refund system for those in the above group not applying for a tax-free purchase permit; also for those persons not eligible to receive a tax-free purchase permit.

There were 35,632 refund claims paid, totalling \$2,491,442.43, while gallonage sold, less the gasoline tax, through the exemption permit system, represented a tax value of \$1,771,867.56. The total value amounting to \$4,263,309.99 on which tax was not received represents an increase of 20.6% over the previous fiscal year. Refunds and tax exemptions for farming only show an increase of 30% over last fiscal year.

The auditing of refund claims before payment was made resulted in \$63,-148.88 being disallowed, or 2.5% of the value of the claims paid.

The following is a stock summary of the gasoline (including solvents) as reported in the Province of Ontario:

	Gals.	Gals.
Inventory, March 1, 1944.....	73,354,317	
Quantity Manufactured.....	373,970,017	
Quantity Imported.....	72,312,873.5	
Purchased by Ontario Vendors.....	538,082,837.6	
Other Items.....	74,561.1	
Returned Goods.....	49,651.9	
	1,057,844,258.1	
Quantity Exported.....		70,563,164.3
Sales to Vendors.....		540,568,090.8
Sales to Federal Government.....		37,717,764.9
Miscellaneous Deductions.....		146,965.3
Deductions, Bad Debts.....		3,801.5
Deductions, Minor Losses.....		6,185.5
Deductions, Returned Goods.....		49,651.9
Sales, Marked Gasoline.....		22,148,344.4
Sales, Taxable.....		270,718,547.9
Shrinkage.....		11,180,401.1
Inventory, February 28, 1945.....		104,741,340.5
		1,057,844,258.1

Not included in the above are 852,114.5 gallons of fuel oil consumed on which the tax was collected.

REPORT OF MISCELLANEOUS PERMITS BRANCH By C. G. Fairs, Supervisor

To J. D. MILLAR, Esq.,
Deputy Minister of Highways.

I have the pleasure to submit for your perusal the following 1944-45 Fiscal Year Report:

Building Permits

Number of Permits Issued.....	804
Approximate Value of Buildings.....	\$ 2,003,200.00

Public Garage Licenses

Number of Licenses Issued — Class "A".....	4,038
Number of Licenses Issued — Class "B".....	3,130
Total Receipts.....	\$ 57,257.69

Gasoline Pumps — King's Highway Outlets Only

Permits \$25.00 (Curb).....	488
Permits 5.00 (8 ft. to 25 ft. from Highway Boundary).....	2,117
Total Receipts.....	\$ 36,952.55

Signs

Permits \$ 1.00.....	592
Permits 5.00.....	1,977
Permits 10.00.....	460
Total Receipts.....	\$ 15,310.75

Permit fees received, as indicated above, will coincide with the Treasury Department receipts for the Fiscal Year.

Garage, Gasoline Pump and Sign Permits are issued as of the Calendar Year, January 1st to December 31st, 1944.

The year 1944 showed an increase over 1943 in practically all activities of this Branch. The number of garage licenses issued increased from 6,852 to 7,168 but the number of sign permits issued decreased from 3,137 to 3,029.

The data on building permits is particularly indicative of this increased activity and would illustrate that the relaxation of some of the restrictions imposed by the Dominion Government for the control of building materials, etc., has brought about a decided increase in the number of buildings erected, the number of permits issued increasing over 75% above the previous year with an approximate value of slightly over double that for the preceding period.

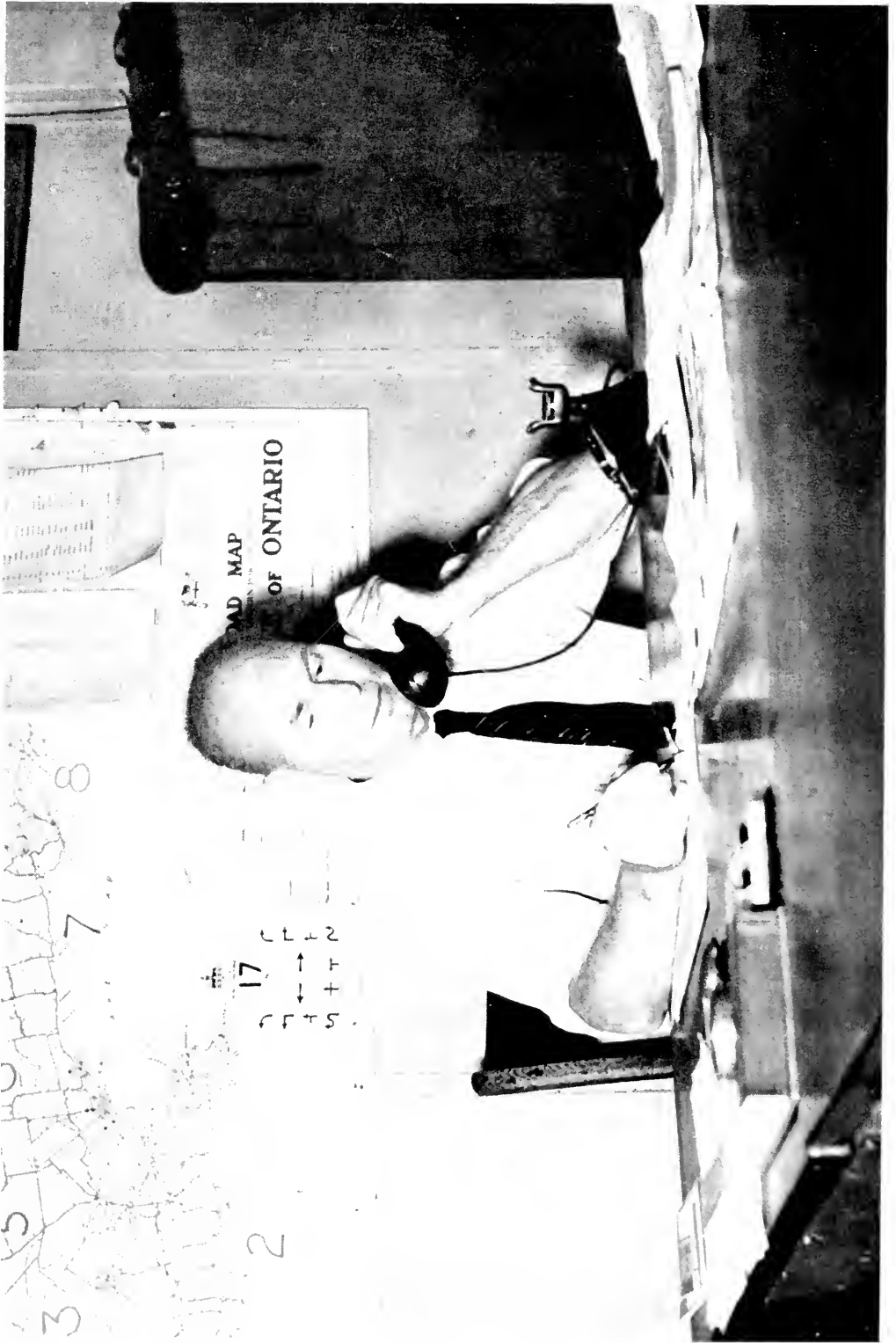

T. JOHNSTON, SUPERINTENDENT OF EQUIPMENT, AT HIS DESK, LEASIDE SHOP.

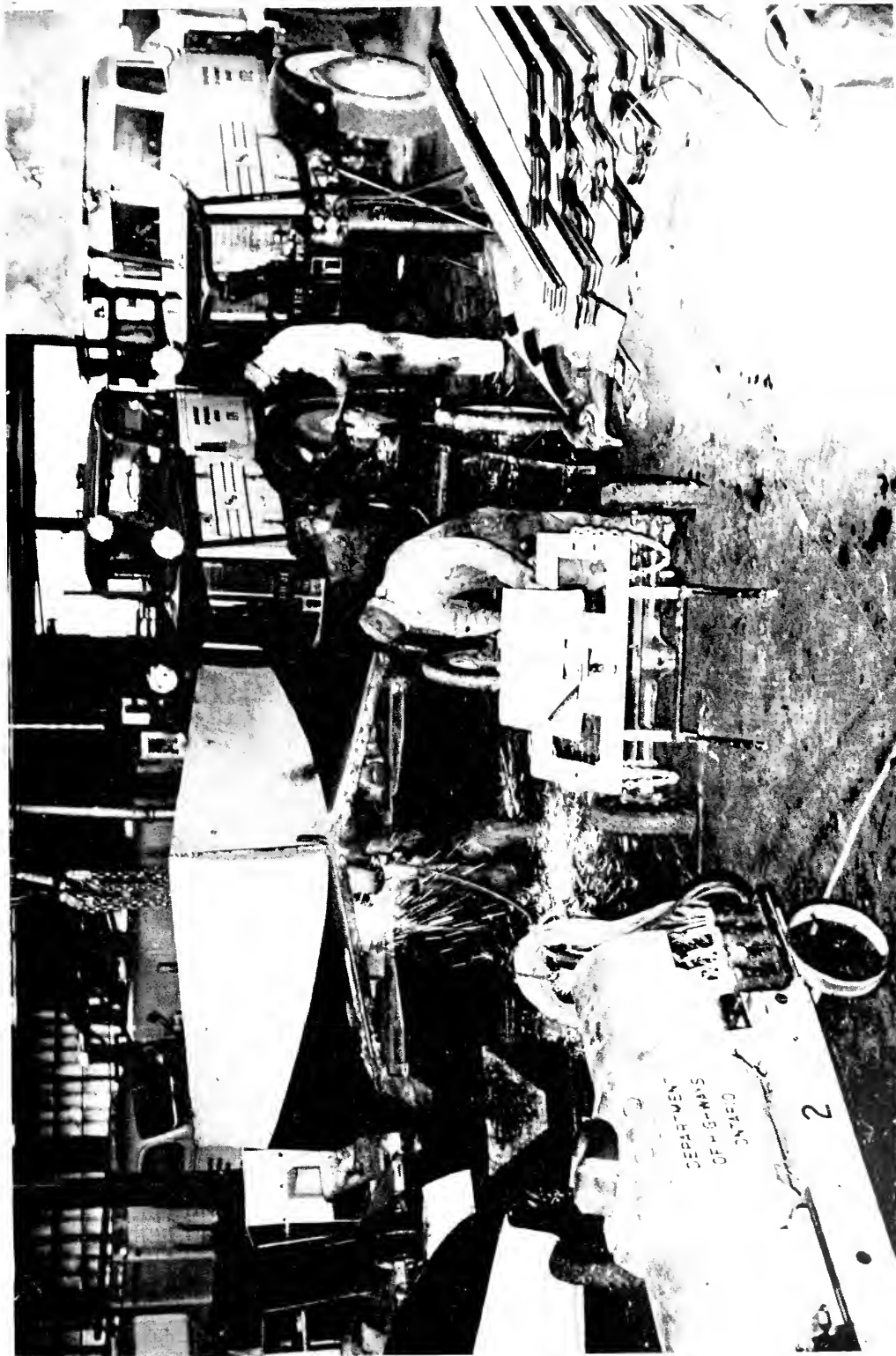

OVERHAULING SNOW AND ICE FIGHTING EQUIPMENT IN THE LEASIDE SHOP.

ANNUAL REPORT FOR 1944 KING'S HIGHWAYS OPERATIONS

A. A. Smith, Chief Engineer

Operations on the King's Highways and secondary roads during the past year showed the first reversal in trend from the curtailed programs of the war years. This increase in activity was confined to the surfacing of existing gravel highways and was undertaken at this time to prevent undue deterioration of these roadbeds that would otherwise occur as a result of the rapid depletion of gravel deposits in the province. This exhaustion has become so serious in recent years that, to ensure adequate supplies for roads of low traffic densities, it became imperative that the heavier travelled gravel roads be provided with a more permanent surface. As a result, 225 miles of mulch surface were laid on King's Highways and secondary roads. A further considerable mileage of gravel highways were treated with prime.

The abnormally severe winter, the worst on record since the Department undertook winter maintenance of the highways, taxed our resources to the limit to keep the highways open with the equipment at our disposal. This was particularly so in the most southerly sections of the province, where snow usually causes little trouble but where, last year, the snowfall was as heavy as in other parts of southern Ontario. As a result, it was necessary to transfer heavy snowplowing equipment from other sections to supplement the light units located in these districts and which proved insufficient to handle the job. Late in the winter the first new snowplowing equipment that the Department has been able to obtain for the past two years was delivered, easing somewhat the strain on the badly battered equipment then in use.

Detailed soil surveying was carried out on Highway No. 12 between Orillia and Port McNicoll, detailed borings being made in all spring breakups and areas of doubtful subgrade stability in order to correct subgrade deficiencies prior to the placing of a mulch surface. Subgrade treatment was confined largely to raising the grade although limited amounts of subgrade excavation and tile installation were done. Soil data of a reconnaissance nature was obtained on new highway locations between Oshawa and Bowmanville, Port Hope and Trenton, Toronto and Barrie and Cayuga and Cainsville.

Preliminary details were completed for an extensive research project in the London and Stratford divisions to correlate concrete pavement behaviour with soil types, subgrade moisture and compaction and the durability of the sands and gravels used in the construction of these pavements.

During March, arrangements were completed to set up a field soils laboratory in the Lands and Forests Experimental Station at Maple.

A traffic signal was installed at the intersection of Highways Nos. 2 and 27 and flashing signals were installed at nine locations in the south. Considerable experimental work was done on mechanical traffic counters.

The Department made every effort to maintain the highways to their normal high standard but, as in recent years, shortages of man-power and materials forced the curtailment of certain services. Zone painting was carried out only



Surface-treated road, Highway No. 15, between Carleton Place and Ashton



Mulch surface, Highway No. 17, five miles west of Sturgeon Falls

where traffic was heavy and where traffic lines had been washed out. Altogether only 335 miles of highway were zone painted, and of this mileage close to half was on Highway No. 2.

Summary of Highway Projects

Mulch surfaces were laid in all but five divisions and in all sections of the province. A list of locations of five miles, or greater length, where such surfaces were laid, is included herewith.

A 3-inch hot mix pavement was laid on Highway No. 37 from the end of pavement north of Corbyville to one-half mile south of Roslin, a distance of 7.6 miles. The Ancaster diversion on Highway No. 2 was completed with the placing of approximately one-half mile of penetration and hot mix pavement. Considerable amount of patching of old concrete pavements in the southwestern part of the province was carried out.

Under agreements with the International Nickel Company a new road was constructed between Sudbury and Frood with waste rock from the mine, and a cut-off was built between Creighton Mine and Highway No. 17, 4.9 miles of the existing Copper Cliff-Creighton Mine road being abandoned.

Regrading was carried out on Highway No. 11 between Moonbeam and the Kapuskasing Airport. The grade through the swamp between Goodwood and Uxbridge on Highway No. 47 was raised two feet and a mulch surface laid thereon. Work was started to provide access to the railway bridge between Little Current and Manitoulin Island to permit the use of this bridge to motor traffic. A start was made on the reconstruction of the Little Longlac Bridge and approaches.

List of Mulch Surfaces Laid

Highway No.			Miles
7	Brooke Westerly	10 0	"
11	Mileage 31-39 North of North Bay	6 0	"
12	Port McNicholl Southerly	7 5	"
17	Pembroke-Petawawa	9 5	"
17	Sturgeon Falls-Verner	6 1	"
17	Markstay-Coniston	7 1	"
21	Forest-Grand Bend	21 2	"
21	Goderich-Bayfield	11 4	"
29	Pakenham-Aruprior	8 3	"
30	Brighton-Warkworth Sideroad	13 0	"
31	Vernon North and South	7 7	"
32	Gananoque-Sceley's Bay	11 1	"
44	Carp-Almonte	5 1	"
47	Goodwood-Stouffville	5 7	"
60	Golden Lake-Eganville	6 0	"
66	Kirkland Lake-Larder Lake	16 7	"
70	Reed Narrows Northerly	12 4	"
99	Dundas-Copetown	5 0	"
	Sudbury-Levaek Road	7 5	"

At the end of the 1944 fiscal year ending March 31, 1945, the total mileage of the different types of surfaces comprising the King's Highway System was as follows:

Concrete	1779 79	Miles
Bituminous Pavement	1608 91	"
Low Cost Bituminous Surface	854 77	"
Gravel and Crushed Stone	3397 98	"
Total	7641 45	"



Mulch surface, Highway No. 21, south of Grand Bend



The Queen Elizabeth Way at St. Catharines

A list of the roads added to the system, together with the mileage and date of designation, also a list of roads and mileages reverted from the system, is shown in Appendix No. 3.

The details of the various grading and paving work and of bridges under construction follow later in this report. Details of bridges completed during the year are listed in the Chief Bridge Engineer's report.

Roadside Maintenance

At the Midhurst Nursery there are now over 180,000 trees and shrubs, one half of which have reached the stage in growth where they must be removed and replanted. Some 50,000 additional trees and shrubs are contained in the Christina Nursery in the London district.

Approximately seven miles of snow hedge were planted along selected sections of highways, making a total of 23 miles planted in the last three years. These hedges become fully effective as wind-breaks three years after planting, and the resultant saving in cost of erection of non-permanent forms of snow fence will absorb the cost of the living hedge within a period of six years. In addition, they enhance greatly the appearance of the right-of-way.

SURVEYS BRANCH

Land Surveys

During the year a total of 215 miles of highway were surveyed and monumented, and plans filed in the Land Titles and Registry Offices. Land acquired by these plans amounted to 5,431 acres affecting 477 owners besides Crown Lands which had not been patented. Of this total, 1,290 acres were acquired for park sites and storage yards, 241 acres of gravel pits, 1,540 acres diversions and widening of highway acquired from private owners, and 2,360 acres of land, which had not been patented, acquired from the Crown.

During the latter part of the year, plans were made to increase the number of draughtsmen, calculators, etc., and have them trained so that a large volume of work could be handled efficiently, if, and when, a large post-war highway program is initiated.

Location and Engineering Surveys

Post-war surveys and planning were continued throughout the year and 741.8 miles of field work was completed. Of this some 578 miles consisted of re-surveys of existing highways in preparation for easier grades and curves. New location amounting to 163.8 miles was run and plans showing topography, contours, and profiles completed. Aerial study plans were made covering 5,195 square miles, mainly in northern areas, on which proposed highway routes were selected, and marked on the plans and photographs for the use of field parties. A further 182 square miles of 400' = 1" study plans were completed in southern Ontario, from aerial photographs and ground control. During the winter, surveys were commenced on the proposed Toronto by-pass and Toronto-Barrie controlled access highway. In addition, three highway intersections for proposed clover-leaves, and four special surveys for accidents and investigation for the Provincial Police were made.

DIVISION No. 1 — CHATHAM

A mulch surface was laid on the unpaved 20-mile section of Highway No. 21 between Forest and Grand Bend. Similar pavement was laid on Highway No. 18B between Ruthven and Union, a distance of one mile; and on Highway No. 79 between Bothwell and Alvinston, a distance of 1.8 miles. Shouldering and drainage operations were completed on Highway No. 40 between Sombra and Corunna. The approaches to the Canard River Bridge were rebuilt and resurfaced.

DIVISION No. 2 — LONDON

Sections of broken concrete pavement on Highway No. 2 west of Brantford and east of London, and aggregating 25,900 sq. yds., were resurfaced with 3 inches of bituminous concrete. Considerable skin-patching was carried out on old concrete pavements, this work being particularly heavy between Paris and Princeton and between Lambeth and Melbourne on Highway No. 2, a total distance of 24 miles. Between Pt. Burwell and Ingersoll, on Highway No. 19, 17,335 sq. yds. of broken pavement were repaired by removing undrainable soil to a depth of 20 inches, filling with stabilized gravel, and surfacing with 4 inches plant mix. Sections of Highway No. 24, between Brantford and Galt, and Highway No. 53, west of Brantford, were also resurfaced with plant mix. Prime was applied on Highway No. 59 south of Woodstock for a distance of 22.6 miles, on Highway No. 80 between Glencoe and Alvinston, on Highway No. 81 between Mt. Brydges and Strathroy, and on Highway No. 99 from the junction of Highway No. 24 east for 4.1 miles. The broken concrete floor of the Sydenham River bridge near Poplar Hill was replaced.

DIVISION No. 3 — STRATFORD

Mulch was laid on Highway No. 21 between Bayfield and Goderich, a distance of 12 miles, on Highway No. 86 between Bluevale and Wingham, through the villages of Bluevale, Wroxeter and Gorrie, south of Wingham for one-half mile and west of Roseville for one mile. Prime was applied on Highway No. 4 between Wingham and Highway No. 9, on Highways Nos. 83 and 84 between Highways Nos. 4 and 21, from Amberley north on Highway No. 21 to Kincardine and east on Highway No. 86 to Wingham, also between Listowel and Molesworth on Highway No. 86, on Highway No. 87 for five miles east of Bluevale and on Highway No. 100, a total of 92 miles. One mile of Highway No. 7 east of Little Lakes was resurfaced, and two culverts, one east of Elmira on Highway No. 86, the other between Clinton and Goderich on Highway No. 8, were replaced.

DIVISION No. 4 — HAMILTON

A plant-mix mulch was laid on Highway No. 99 between Dundas and Cope-town. The Ancaster Diversion on Highway No. 2 was completed with the placing of close to one-half mile of penetration and macadam pavement. One mile of sheet asphalt was laid through the Town of Thorold and 1.7 miles through the Town of Dunnville. Prime was applied to Highway No. 20 along Burlington Beach, to Highway No. 25 between Milton and Acton, to Highway No. 97, and to Highway No. 99 between Copetown and Highway No. 24. Repairs were carried out to structures and 11 miles of R. O. W. fence erected on The Queen Elizabeth Way between Lundy's Lane and Ft. Erie. Concrete culverts were constructed on Highway No. 2 east of Cainsville, and on Highway No. 8 east of Grimsby.

SPRING FLOODS PRESENT ANNUAL MAINTENANCE



PROBLEMS AND DRIVING HAZARDS.



DIVISION No. 5 — OWEN SOUND

With the exception of laying 1.5 miles of mulch pavement between Highway No. 9 and Grand Valley, only general maintenance, surface treatment and sundry construction were undertaken.

DIVISION No. 6 — TORONTO

Extensive asphalt patching of the concrete pavement on Highway No. 2 between Pt. Credit and Clarkson was carried out and the section between Clarkson and Oakville was resurfaced with asphaltic concrete. A short grade revision was made on Highway No. 5 west of Summerville and the revised grade surfaced with 3 inches black base. Mulch was laid on Highway No. 12 between Waubaushene and Pt. McNicoll, on Highway No. 47 between Stouffville and Goodwood and also through the swamp between Goodwood and Uxbridge, the grade on this latter section being first raised two feet, and on Engligton Avenue. Prime was applied to Highway No. 12 between Beaverton and Brechin and between Orillia and Waubaushene, on Highway No. 27 between Malton Sideroad and Kleinburg and between Schomberg and Barrie, and on Highways Nos. 69 and 89.

DIVISION No. 7 — PORT HOPE

A plant-mix mulch surface was laid on Highway No. 30 from Brighton to the Warkworth Sideroad, a distance of 13 miles. Road-mix mulch was laid through the villages of Norland, Kirkfield, Burnt River, Coboconk and Kinmount, in the latter two cases following grade revisions. Prime surfaces were placed on Highway No. 7 from the end of pavement east of Peterborough to Madoc, on Highway No. 28 from Lakefield to Burleigh Falls, on Highway No. 30 from Trent River to Havelock, on Highway No. 35 from Fenelon Falls to the Haliburton County Line, and on Highway No. 46 from Kirkfield to the junction of Highway No. 35. Patching was carried out on Highway No. 33 between Bloomfield and Wellington where the pavement broke up during early spring. The footings of the Mississauga River Bridge near Buckhorn on Highway No. 36 were deepened and reinforced. Culverts in Foxboro, Coboconk and Orono were enlarged.

DIVISION No. 8 — KINGSTON

A 3-inch hot-mix pavement was laid on Highway No. 37 from the end of pavement north of Corbyville to one-half mile south of Roslin, a distance of 7.6 miles. Ten miles of road-mix mulch were laid on Highway No. 7 between Brooke and Silver Lake and 11.5 miles on Highway No. 32 between Gananoque and the junction of Highway No. 15. A laminated plank floor was placed on Brandon's Bridge on Highway No. 41 north of Napanee. Sand bins were erected at Carleton Place, Crosby and Smith's Falls.

DIVISION No. 9 — OTTAWA

Road-mix mulch was laid on Highway No. 29 from Arnprior to Pakenham, on Highway No. 44 from Carp west for 5 miles, on Highway No. 31 both north and south of Vernon, totalling 8 miles, and on the connecting link through the Town of Almonte. Twenty miles of gravel surfaces were primed. Considerable widening and fencing was carried out on Highway No. 44.

DIVISION No. 10 — BANCROFT

Six miles of road-mix mulch were laid on Highway No. 60 between Golden Lake and Eganville. Mulch was also laid through the villages of Apsley and

TRAFFIC DIFFICULTIES CAUSED BY SPRING FLOODS



WHITE LINES ON PAVEMENT



Zone-striping equipment in operation.



On single marking, crossing of dotted line is prohibited unless road is clear of other traffic.

SAFELY CHANNELIZE TRAFFIC



Double solid lines indicate crossing from either side is prohibited.



On double markings, when solid line is on your side, crossing of same is prohibited; if you are on the dotted side you may cross if the way is clear.

Maynooth and on a three-mile section of Highway No. 62 east of Maynooth. Prime was applied on Highway No. 28 from Burleigh Falls to Apsley and on Highway No. 41 for three miles north of Kaladar. The Combermere-Quadville Road was regraded and gravelled and culverts on same repaired.

DIVISION No. 11 — HUNTSVILLE

Resurfacing with hot mix was carried out on Highway No. 11 between Bracebridge and Huntsville and between Novar and Burks Falls and on the secondary roads between Bracebridge and Pt. Carling and Bracebridge and Baysville. Mulch was laid on Highway No. 69 from Bala to Glen Orchard, a distance of 4.6 miles.

DIVISION No. 13 — NORTH BAY

Mulch was laid on Highway No. 11 from mileage 31 to 39 north of North Bay and on Highway No. 17 from Pembroke west for 9.5 miles, between Cache Bay and Verner, 6.4 miles, Warren west for 3.4 miles, and through the Town of Sturgeon Falls. Prime was applied from mileage 10 to 31 north of North Bay on Highway No. 11 and on short stretches of Highway No. 17 totalling 7.1 miles.

A short diversion was constructed near Field on Highway No. 64. A large culvert was installed in the Village of Verner and Highway No. 17 widened at this point. Some regrading was carried out on the Hagar-Wolseley Bay and Field-Afton Mine secondary roads and a number of bridges and culverts constructed, or repaired, on these, and other, secondary roads.

A new brick garage was built at North Bay and a central storage yard of 4 acres and including therein a sand bin was established at the junction of Highway No. 11 and the Airport Road.

DIVISION No. 14 — NEW LISKEARD

Seventeen miles of plant-mix mulch were laid on Highway No. 66 between Kirkland Lake and Larder Lake. Four miles of road-mix mulch were placed between Swastika and Kenogami on Highway No. 11 and short sections, totalling 1.7 miles, at New Liskeard and the Buffalo-Ankerite and Delnute Mines.

Extensive patching of the old retread surface between Latchford and New Liskeard on Highway No. 11 was undertaken. Between Larder Lake and the Quebec border on Highway No. 66 grade raising with selected material was carried out, but not completed, on a 10-mile section. Major repairs were made to several bridges on secondary roads.

DIVISION No. 16 — COCHRANE

Regrading was carried out on Highway No. 11 between Moonbeam and the Kapuskasing Airport. Major repairs were made to the Buskegan River Bridge.

DIVISION No. 17 — SUDBURY

A total of 16.2 miles of mulch surface was laid in the vicinity of Sudbury, 3.4 miles between Coniston and Wanapitac and 4 miles between Stinson and Markstay on Highway No. 17, 1.1 miles immediately north of Sudbury on the Sudbury-Milnet road and 7.5 miles to complete the paving between Sudbury and Chelmsford on the Sudbury-Benny road. Two miles of mulch west of Copper Cliff on Highway No. 17 and short sections on the Sudbury-Falconbridge and Sudbury-Benny roads were resurfaced.



Snow blower in action



Highway No. 56, near Hamilton, illustrating snow conditions early in January.



V-plow widening highway in Niagara Peninsula.

A grade revision was made at Espanola on Highway No. 68. Grading, to afford access to both ends of the C. P. R. bridge between Little Current and Manitoulin Island and permit the use of same to motor traffic, was started, but not completed.

A new road between Sudbury and Frood was constructed under agreement with the International Nickel Company whereby waste rock from the mine was used to build the road surface. Under another agreement with this company a new road was built from Highway No. 17 to the Creighton Mine and 4.9 miles of the existing Copper Cliff-Creighton Mine road abandoned.

Regrading and widening operations were carried out on the Sudbury-Benny road and similar work, and including brushing, was carried out on the Chapleau road, on which no work had been done for the past ten years.

DIVISION NO. 18 — BLIND RIVER

Hot-mix asphalt pavement was laid on the connecting link in Sault Ste. Marie for a distance of 2 miles to replace worn-out existing pavement. To remedy unstable subgrade conditions, pit-run gravel was applied to a depth of one foot on a 2-mile stretch of Highway No. 17 east of Webbwood. Two concrete culverts were installed north of Sault Ste. Marie. A brick storage building was erected at Blind River.

DIVISION No. 19 — FORT WILLIAM

The regrading of Highway No. 11 between Geraldton and Bankfield was completed and work was started on the reconstruction of the Little Longlac Bridge and approaches. Several thousand yards of rip-rap were placed along the shore of Lake Helen to prevent erosion of the highway. Some resurfacing with hot mix was carried out east of Port Arthur. Work was started on the foundation of a concrete bridge over the Little Firesteel River. A sealcoat was applied to 10 miles of Highway No. 61.

DIVISION No. 20 — KENORA

Seventeen miles of mulch surface was laid between Blindfold Lake and Mac Lake on Highway No. 70 and from Mac Lake to Sioux Narrows this highway was primed. Ten concrete culverts on Highway No. 17, and two additional ones on Highway No. 72, were constructed to replace native timber structures.

DIVISION No. 21 — FORT FRANCES

The four miles of mulch surface west of Sleeman on Highway No. 71 were resurfaced and prime was applied between Devlin and Emo. Four miles west of Strattan a half-mile revision to eliminate two bad curves was constructed. The Sleeman road was extended for 3.5 miles to Sabaskong Bay.

BRIDGES COMPLETED DURING THE YEAR 1944**Arthur Sedgwick, Chief Engineer of Bridges**

Bridge construction was largely curtailed during the year on account of war-time conditions, only works of emergency being commenced and uncompleted contracts being finished. A total of 1,723 lineal feet of bridges was completed.

Aidie Creek Bridge

A 56-foot rigid frame concrete bridge was constructed on the Englehart-Charlton road to replace an old timber truss bridge.

Beaver Creek Bridge

A 30-foot rigid frame concrete bridge replaced an old timber structure on Highway No. 17 between Fort William and English River.

Departure Creek Bridge

A multiple span rigid frame concrete bridge was completed, replacing a long timber structure on Highway No. 11, west of Cochrane. It consists of four 50-foot spans on 30-foot piers and abutments supported on timber piles, the abutments having cantilevered wing walls retaining gravel fill approaches.

Kabinakagami River Bridge

The concrete floor was completed on this bridge on Highway No. 11, west of Hearst. This structure is made up of five continuous steel spans totalling 352 feet on concrete filled steel pile caisson pier bents.

Slate River Bridge

A 30-foot rigid frame bridge replaced an old concrete structure on Highway No. 61 between Fort William and Pigeon River.

The balance of the work consisted of timber structures built on Northern Ontario township roads.

A summary of the bridge work carried out directly by the Department is given in Appendix No. 4.

A considerable amount of small bridge and culvert construction was carried out by the counties and townships in the older part of the Province, the Department contributing 75 per cent of the cost thereof. Plans for these structures were in some instances provided by the Department.

REPORT ON THE WORK OF THE MUNICIPAL ROADS BRANCH FOR THE YEAR 1944

J. A. P. Marshall, Chief Municipal Engineer

REORGANIZATION — NEW FEATURES

Important changes in the staff and in the scope of the Municipal Roads Branch were made for the year 1944 in order to increase the assistance given by the Department to counties and townships of the Province. Necessary amendments to the Highway Improvement Act were drafted and passed by the Legislature early in 1944. The major change will be dealt with later in this report in the section concerning work and organization in the northern unincorporated areas of Ontario. The organized counties and townships in the south also benefited by the changes made — particularly through the granting of an increased subsidy of 75 per cent on expenditures made for the construction and maintenance of bridges and culverts. This special rate is now paid where the expenditure on such a structure is \$500.00 and over in the case of townships and \$1,000.00 and over in the case of counties. The building and repairing of bridges and culverts is frequently an urgent task, and one which has placed too great a burden on the resources of our municipalities. This burden has now been greatly eased.

Another difficulty experienced by many municipalities, the financing of the year's road programme was also eased through the granting of interim subsidy payments during 1944. Instead of waiting until all road expenditures for the year are completed, the municipalities may now make application for interim subsidy cheques on the basis of expenditures made up to August 31st, and without reporting their work and expenditure in detail. All the counties and nearly all the organized townships took advantage of this plan. The total of subsidies thus paid out before the end of the year was \$2,707,714.81.

A change in the method of subsidizing road machinery was made for 1944. The rental scheme which was in operation during the previous four years was abolished in favour of the earlier direct-subsidy scheme, and financial adjustments were made by special cheques to the municipalities involved.

COUNTY ROADS

Since the passing of The Highway Improvement Act in 1901 and to the end of 1944 a total of \$165,442,190.67 has been expended on construction and maintenance of county roads, of which the province has contributed \$78,987,908.52. This includes the county expenditure during 1944 on which the provincial subsidy was paid in 1945.

At the end of 1944 the province was paying subsidies to the counties on 8,520 miles of county roads — approximately 15 per cent. of the total road mileage in the area covered by the County Road System.

Expenditure on county roads in 1944 was as follows:

	Approved Expenditure	Provincial Subsidy
Construction:		
County Roads.....	\$ 1,018,882.30	\$ 533,743.80
Maintenance:		
County Roads.....	\$ 3,656,146.59	\$ 1,831,763.40
TOTAL EXPENDITURE.....	\$ 4,675,028.89	\$ 2,365,507.20

Construction Work

The work on which the above expenditure was made included the following:

Gravel or Stone.....	26.00 Miles
Low-Cost Bituminous Surfaces.....	55.83 "
Mixed Macadam and Asphaltic Concrete.....	8.40 "
Cement Concrete.....	1.87 "
TOTAL.....	92.10 "
Bridges Over 10-Foot Span.....	17
Pipe and Tile Culverts.....	155
Other Culverts.....	103

Maintenance Work

Bituminous Surface-Treatment.....	861. Miles
Dust-Prevention Treatment (Oil).....	645. "
Dust-Prevention Treatment (Calcium).....	1268. "
Clay-Gravel Stabilization (Calcium and Salt).....	144. "
GRAVEL AND CRUSHED STONE RESURFACING:	
(a) Pitrun Gravel Applied.....	86,232 Cu. Yds.
(b) Crushed Gravel Applied.....	638,767 " "
(c) Crushed Stone Applied.....	83,111 " "
SNOW REMOVAL:	
(a) Mileage of Road Kept Open with Mechanical Equipment.....	7,731 Miles
(b) Snow Fence Erected.....	930 "

COUNTY SUBURBAN ROADS

The mileage of suburban roads is 847 miles. The expenditure at the end of 1944 amounted to \$31,315,069.59, of which the cities and separated towns have contributed \$8,176,665.29, or five per cent of the total expenditure made on the County Road Systems.

In 1944 the expenditure on county suburban roads was \$759,970.42, of which the province contributed \$384,001.24 and the cities \$187,984.59.

EXPENDITURES ON COUNTY SUBURBAN ROADS 1944

Name of County	Mileage	Approved Expenditure	Government Grant
Brant	26.4	\$ 24,853.36	\$ 12,426.68
Carleton	90.0	96,726.87	50,552.76
Elgin	18.3	18,428.43	9,214.22
Essex	41.0	14,414.01	7,207.00
Frontenac	38.2	28,412.90	14,206.45
Grey	32.5	13,841.22	6,920.61
Hastings	5.0	4,365.60	2,182.80
Kent	9.7	1,856.38	928.19
Lambton	14.5	5,796.76	2,898.38
Lanark	6.0	8,717.20	4,358.60
Leeds and Grenville:			
Smith's Falls	5.1	827.23	413.62
Brockville	7.6	2,712.11	1,356.05
Lincoln	12.3	28,681.10	14,340.55
Middlesex	54.1	22,390.81	11,195.40
Ontario	16.2	11,840.39	7,420.19
Oxford	3.9	3,510.54	1,755.27
Perth	7.5	4,908.76	2,454.38
Peterborough	76.4	41,090.77	20,545.39
Waterloo:			
Galt	14.2	10,778.49	5,389.25
Kitchener	11.0	2,858.18	1,429.09
Welland:			
Niagara Falls	9.9	5,362.52	2,681.26
Welland	7.0	3,738.11	1,869.07
Wellington	23.5	8,735.18	4,367.59
Wentworth	53.0	58,929.01	29,464.50
York	264.2	333,191.16	168,423.94
TOTALS	847.5	759,970.12	384,001.24

ORGANIZED TOWNSHIP ROADS

For the year 1944 the government subsidized road expenditures in 564 townships, 2 provincial parks and 19 Indian reserves.

Expenditure on these roads in 1944 was as follows:

	Construction	Maintenance	Total
Roads	\$ 1,055,002.01	\$ 4,306,090.72	\$ 5,361,092.76
Bridges (ordinary rates)	\$ 12,515.84	75,361.82	87,877.66
Bridges (special rates)	219,310.81	32,807.07	252,117.88
Winter Control		562,711.60	562,711.60
Total Approved Expenditure	\$ 1,286,828.69	\$ 4,976,971.21	\$ 6,263,799.90
Provincial Subsidy	\$ 730,183.54	\$ 2,670,520.75	\$* 3,400,704.29

*Note—This total is slightly different from that reported by the Accountant because Municipal Roads Branch figures must be related to calendar year expenditures. The Accountant's figures are for the fiscal year.

Construction Work

The work on which the above expenditure was made included the following:

Gravel or Stone	76.95 Miles
Low-Cost Bituminous Surfaces	5.67 "
Mixed Macadam and Asphaltic Concrete	1.90 "
TOTAL	84.52 "
Bridges Over 10-Foot Span	93
Pipe and Tile Culverts	394
Other Culverts	326

Maintenance Work

Bituminous Surface-Treatment	113 Miles
Dust-Prevention Treatment (Oil)	139 "
Dust-Prevention Treatment (Calcium)	853 "
Clay-Gravel Stabilization (Calcium and Salt)	26 "
GRAVEL AND CRUSHED STONE RESURFACING:	
(a) Pitrun Gravel Applied	835,857 Cu. Yds.
(b) Crushed Gravel Applied	1,351,036 " "
(c) Crushed Stone Applied	103,073 " "
SNOW REMOVAL:	
(a) Mileage of Road Kept Open with Mechanical Equipment	20,963 Miles
(b) Snow Fence Erected	1,092 "
Weed Spraying	744 "

INDIAN RESERVES

Of the 20 Reserves eligible, 19 reported expenditures totalling \$36,670.99 on which the subsidy paid was \$19,077.62.

Indian Reserve	Expenditure
Alnwick	No Aid Taken
Cape Croker	\$ 1,740.30
Caradoc	905.15
Christian Island	356.30
Gibson	1,330.52
Kettle Point	781.79
Moravian	339.25
Mud Lake	444.95
New Credit	2,492.79
Parry Island	499.70
Rama	244.90
Rice Lake	198.20
Sarnia	927.02
Saugeen	718.89
Shawanaga	294.80
Sheguiandah	177.90
Six Nations	20,977.74
Tyendinaga	2,859.56
Walpole Island	793.05
West Bay	548.18
Total	\$ 36,670.99

TERRITORY WITHOUT MUNICIPAL ORGANIZATION

North of the organized counties lies the greater land area of our province. Much of our wealth has come from this stretch of summer playgrounds, forests and mines, but it is still only thinly settled, and the distances between the scattered, populated spots, plus the often difficult terrain, present serious problems to our road-builders. In addition to the trunk highways, feeder roads must be built and, here and there, little road networks of purely local importance. In the past, all northern roads not directly controlled by the relatively few organized townships have been under the jurisdiction of the King's Highway system, and they will continue this administration of the primary, secondary and mining roads, but, commencing 1944, all other roads become the responsibility of this Branch. This change was made so as to encourage the many small and varied groups of people in the north to take greater interest in road building and to plan community work, through Statute Labour boards and other suitable types of local association. Full township organization, as in the south, is the ultimate goal, but many townships lack the population and wealth for such organization, even though they combine with adjoining townships.

Amendments to the Municipal Act were therefore passed so as to allow the formation of Improvement Districts in areas with a population of 50 or more, upon application by the Department of Municipal Affairs or by not less than 30 male inhabitants of a locality. An Improvement District may take aid in road building in the same way as an organized township. None of these districts were set up in time to take aid under the Highway Improvement Act for the whole of 1944 but much work was done by the Branch in planning for the future.

Encouragement was also given to existing and potential Statute Labour groups. Legislation was drafted to make the work of Statute Labour commissioners easier and, in general, to bring The Statute Labour Act in line with present needs.

The staff of the Branch was slightly enlarged and a reallocation of personnel was made. Much of the work in the north this year was of an educational nature, but the building of roads and bridges by and for the residents showed such improvement as to warrant increased efforts in the future by all concerned.

All expenditures in the unincorporated areas during the fiscal year from April 1st, 1944, to March 31st, 1945, while controlled by the Municipal Roads Branch, were made through The King's Highway Division Offices as usual, and the detail of these expenditures will be found in Appendix No. 1 of this annual report. A total of \$224,548.32 was spent out of government funds during the fiscal year: \$4,189.05 for construction and \$220,359.27 for maintenance. Work valued at a similar total was contributed by local residents under a 50-50 scheme. This sharing of the tasks, work by the residents and expenditures by the government, has the prime advantage of encouraging self-reliance and community enterprise among the settlers.

APPENDICES

Nos. 1 to 9

APPENDIX No. 1
EXPENDITURES BY COUNTIES AND DISTRICTS
April 1, 1944, to March 31, 1945

County		Construction	Maintenance	Total
BRANT:—				
Highway	No. 2	\$ 86.24	\$ 38,153.39	\$ 38,239.63
"	No. 5		28,909.18	28,909.18
"	No. 24	40.68	14,154.42	14,195.10
"	No. 24A		10,009.11	10,009.11
"	No. 53		10,888.35	10,888.35
"	No. 54		17,357.50	17,357.50
"	No. 99		3,140.04	3,140.04
		126.92	\$ 122,611.99	\$ 122,738.91
BRUCE:—				
Highway	No. 4		\$ 13,040.10	\$ 13,040.10
"	No. 6		40,871.83	40,871.83
"	No. 9	290.45	101,597.19	101,887.64
"	No. 21	1,605.68	48,316.61	49,922.29
"	No. 86		16,471.38	16,471.38
		\$ 1,896.13	\$ 220,297.11	\$ 222,193.24
CARLTON:—				
Highway	No. 15	\$ 168.79	\$ 13,754.65	\$ 13,923.44
"	No. 16	276.21	15,487.10	15,763.34
"	No. 17	1,030.52	34,460.75	35,491.27
"	No. 29		23,271.79	23,271.79
"	No. 31	1,575.10	68,819.73	70,394.83
"	No. 41	2,309.18	36,804.62	39,113.80
		\$ 5,359.83	\$ 192,598.64	\$ 197,958.47
DUFFERIN:—				
Highway	No. 9		\$ 26,272.88	\$ 26,272.88
"	No. 10	1,062.38	23,953.30	25,015.68
"	No. 24		21,967.91	21,967.91
"	No. 89		14,679.81	14,679.81
		\$ 1,062.38	\$ 86,873.90	\$ 87,936.28
ELGIN:—				
Highway	No. 3	\$ 21.11	\$ 58,158.87	\$ 58,479.98
"	No. 4		11,219.38	11,219.38
"	No. 19		10,647.62	10,647.62
"	No. 73	262.40	17,515.80	17,778.20
"	No. 74		9,033.99	9,033.99
"	No. 75	5.66	834.19	839.85
"	No. 76		1,578.88	1,578.88
"	No. 77		1,298.87	1,298.87
St. Thomas East Entrance			702.37	702.37
		\$ 289.17	\$ 111,289.97	\$ 111,579.14
ESSEX:—				
Highway	No. 2	\$ 121.51	\$ 13,933.93	\$ 14,355.44
"	No. 2B		629.48	629.48
"	No. 3		22,580.71	22,580.71
"	No. 3B	226.57	7,633.35	7,859.92
"	No. 18	68.01	27,973.83	28,041.84
"	No. 18A		10,962.08	10,962.08
"	No. 18B		4,757.70	4,757.70
"	No. 39	384.00	12,266.73	12,650.73
"	No. 98		19,592.15	19,592.15
"	No. 98A		452.85	452.85
Pelee Island			1,617.65	1,617.65
		\$ 1,100.09	\$ 122,400.46	\$ 123,500.55

County	Construction	Maintenance	Total
FRONTENAC:—			
Highway No. 2.....	\$ 5.70	\$ 20,301.79	\$ 20,307.49
" No. 7.....		29,086.98	29,086.98
" No. 15.....	32.09	23,867.56	23,899.65
" No. 33.....	283.15	2,855.32	3,138.47
" No. 38.....		23,729.15	23,729.15
" No. 41.....	214.65	4,907.01	5,121.66
" No. 95.....		9,483.87	9,483.87
" No. 96.....	153.41	10,359.89	10,513.30
Proposed Four-Lane Highway North of Kingston.....	978.64		978.64
Howe Island Ferry Road.....	3,582.88		3,582.88
Development Roads —			
Highway No. 41 — Plevna.....		2,061.96	2,061.96
Clarendon Road.....	14.75	1,201.03	1,245.78
Marston Minerals Mine Road.....	455.97		455.97
	\$ 5,751.24	\$ 127,854.56	\$ 133,605.80
GREY:—			
Highway No. 4.....	\$ 161.25	\$ 36,690.32	\$ 36,851.57
" No. 6.....	176.63	36,741.00	36,917.63
" No. 10.....	471.58	32,957.00	33,428.58
" No. 21.....		6,222.26	6,222.26
" No. 24.....		6,089.26	6,089.26
" No. 26.....	298.18	27,250.22	27,548.40
	\$ 1,107.64	\$ 145,950.05	\$ 147,057.70
HALDIMAND:—			
Highway No. 3.....	\$ 14.70	\$ 46,268.17	\$ 46,282.87
" No. 6.....		33,308.38	33,308.38
" No. 54.....		14,448.47	14,448.47
" No. 56.....		7,696.69	7,696.69
	\$ 14.70	\$ 101,721.71	\$ 101,736.41
HALTON:—			
Highway No. 2.....	\$ 2.60	\$ 34,608.53	\$ 34,611.13
" No. 5.....	335.10	22,246.68	22,581.78
" No. 7.....		9,284.30	9,284.30
" No. 25.....		19,393.79	19,393.79
Queen Elizabeth Way.....	170.00	89,645.89	89,815.89
	\$ 507.70	\$ 175,179.19	\$ 175,686.89
HASTINGS:—			
Highway No. 2.....	\$ 8.08	\$ 26,482.02	\$ 26,490.10
" No. 7.....		19,925.67	19,925.67
" No. 14.....		14,971.46	14,971.46
" No. 28.....	25,014.62	5,366.11	30,380.73
" No. 33.....	21.68	18,252.18	18,273.86
" No. 37.....	108.32	67,906.74	68,015.06
" No. 62.....	2,142.74	63,695.68	65,838.42
Development Roads —			
Bancroft-Herman.....		1,590.70	1,590.70
Baptiste Lake-Junction Highway No. 62.....		1,806.90	1,806.90
Maynooth-Hastings Boundary.....		12,570.52	12,570.52
	\$ 27,295.44	\$ 232,567.98	\$ 259,863.42

County		Construction	Maintenance	Total
HURON:				
Highway	No. 4	\$ 740.64	\$ 96,088.20	\$ 96,828.84
"	No. 8	405.79	15,927.95	16,333.74
"	No. 9		864.54	864.54
"	No. 21	785.80	87,624.01	88,409.81
"	No. 23		3,571.52	3,571.52
"	No. 81		7,688.52	7,688.52
"	No. 83		19,753.42	19,753.42
"	No. 84		9,033.39	9,033.39
"	No. 86	2.60	31,847.93	31,850.53
"	No. 87	15.30	15,982.64	15,997.94
		\$ 1,950.13	\$ 288,382.42	\$ 290,332.25
KENT:				
Highway	No. 2	\$ 330.89	\$ 27,187.93	\$ 27,518.82
"	No. 3		18,966.10	18,966.10
"	No. 21		40,999.52	40,999.52
"	No. 40	688.67	11,949.94	12,638.61
"	No. 78		5,010.05	5,010.05
"	No. 79		11,720.79	11,720.79
"	No. 98	5.04	291.60	296.64
Middle Road			32,493.89	32,493.89
		\$ 1,026.84	\$ 118,619.83	\$ 119,646.67
LAMBTON:				
Highway	No. 7		\$ 22,434.73	\$ 22,434.73
"	No. 21		107,209.56	109,044.23
"	No. 22	1,834.67	3,877.24	3,877.24
"	No. 40	13,208.53	43,622.08	26,830.61
"	No. 79	367.00	18,467.57	18,534.57
"	No. 80		4,566.07	4,566.07
"	No. 82		3,588.44	3,588.44
		\$ 15,410.20	\$ 170,165.69	\$ 185,575.89
LANARK:				
Highway	No. 7	\$ 1.00	\$ 54,124.21	\$ 54,122.21
"	No. 15	435.85	23,203.07	23,338.92
"	No. 29		35,898.76	35,898.76
"	No. 44		43,793.43	43,793.43
Development Roads				
Darling Township Line North to Darling Township Line South			5,357.82	5,357.82
		\$ 136.85	\$ 132,374.29	\$ 132,511.14
LEEDS AND GRENVILLE:				
Highway	No. 2		\$ 39,400.51	\$ 39,400.51
"	No. 15	656.90	42,463.30	43,120.20
"	No. 16	3.68	11,983.35	11,987.03
"	No. 29		29,398.97	29,398.97
"	No. 32	1.06	46,156.44	46,157.47
"	No. 42		14,390.90	14,390.90
River Road		4,025.89	36,404.73	37,430.62
Chaffley Lock Road			437.89	437.89
		\$ 4,687.53	\$ 220,636.06	\$ 222,323.59
LENNOX AND ADDINGTON:				
Highway	No. 2	\$ 4,812.87	\$ 45,281.07	\$ 47,093.94
"	No. 7	20.00	9,665.30	9,685.30
"	No. 33	3.55	34,296.85	34,300.40
"	No. 41	142.82	52,325.61	52,438.43
		\$ 1,949.24	\$ 111,568.83	\$ 113,518.07

County		Construction	Maintenance	Total
LINCOLN:—				
Highway	No. 8	\$ 6.90	\$ 37,357.14	\$ 37,364.04
"	No. 8A		2,388.61	2,388.61
"	No. 20	2,618.78	15,674.28	18,293.06
"	No. 57		3,570.12	3,570.12
"	No. 58		3,760.89	3,760.89
Queen Elizabeth Way		332.22	93,600.97	93,933.19
		\$ 2,957.90	\$ 156,352.01	\$ 159,309.91
MIDDLESEX:—				
Highway	No. 2	\$ 604.05	\$ 70,987.85	\$ 71,591.90
"	No. 4	526.17	33,879.12	34,405.29
"	No. 7		37,302.87	37,302.87
"	No. 22	5.16	19,334.74	19,339.90
"	No. 23		5,207.41	5,207.41
"	No. 73		10,008.45	10,008.45
"	No. 74		2,051.55	2,051.55
"	No. 80		8,042.57	8,042.57
"	No. 81		10,966.37	10,966.37
		\$ 1,135.38	\$ 197,780.93	\$ 198,916.31
NORFOLK:—				
Highway	No. 3		\$ 29,393.10	\$ 29,393.10
"	No. 6		17,499.87	17,499.87
"	No. 19		2,197.51	2,197.51
"	No. 24	320.70	13,862.85	14,183.55
"	No. 59		1,079.81	1,079.81
Long Point Park Road		14,738.48		14,738.48
		\$ 15,059.18	\$ 64,033.14	\$ 79,092.32
NORTHUMBERLAND AND DURHAM:—				
Highway	No. 2		\$ 87,566.15	\$ 87,566.15
"	No. 7A		14,970.01	14,970.01
"	No. 28	1,000.00	28,400.76	29,400.76
"	No. 30	468.15	70,424.02	70,892.17
"	No. 33		1,359.70	1,359.70
"	No. 35		24,685.97	24,685.97
"	No. 45		16,212.97	16,212.97
Four-Lane Highway, Oshawa East		26,789.55		26,789.55
		\$ 28,257.70	\$ 243,619.58	\$ 271,877.28
ONTARIO:—				
Highway	No. 2	\$ 10.00	\$ 32,383.11	\$ 32,393.11
"	No. 7		17,986.94	17,986.94
"	No. 7A		3,281.15	3,281.15
"	No. 12	453.55	68,635.69	69,089.24
"	No. 47	43.20	52,258.12	52,301.32
"	No. 48		6,181.68	6,181.68
"	No. 69		10,140.50	10,140.50
Four-Lane Highway, Oshawa East		3,109.82	57,441.92	60,551.74
		\$ 3,616.57	\$ 248,309.11	\$ 251,925.68
OXFORD:—				
Highway	No. 2	\$ 36.05	\$ 14,407.23	\$ 14,443.28
"	No. 3		1,403.85	1,403.85
"	No. 10	1.60		1.60
"	No. 19		34,877.62	34,877.62
"	No. 53		3,429.10	3,429.10
"	No. 59		35,766.64	35,766.64
"	No. 97		21,587.69	21,587.69
"	No. 100		15,950.14	15,950.14
Governor's Road			2,336.91	2,336.91
		\$ 37.65	\$ 129,759.18	\$ 129,796.83

County		Construction	Maintenance	Total
PEEL:				
Highway No. 2		\$ 5,838.40	\$ 73,789.76	\$ 79,628.16
" No. 5		7,340.49	28,269.48	35,609.97
" No. 7		10.00	15,979.03	15,989.03
" No. 9			6,333.66	6,333.66
" No. 10		35	31,339.84	31,340.19
" No. 24			3,681.74	3,681.74
" No. 50			18,122.04	18,122.04
" No. 51			2,860.35	2,860.35
Queen Elizabeth Way		203.77	41,409.54	41,613.31
Connecting Link, Village of Port				
Credit			216.43	216.43
		\$ 13,393.01	\$ 222,001.90	\$ 235,394.91
PERTH:				
Highway No. 7		\$ 202.44	\$ 29,662.81	\$ 29,865.28
" No. 8			20,065.05	20,065.05
" No. 19		364.82	18,647.42	19,012.24
" No. 23		1,187.02	50,832.48	52,019.50
" No. 83			1,193.79	1,193.79
" No. 86			10,086.65	10,086.65
" No. 100			1,386.63	1,386.63
		\$ 1,754.28	\$ 131,874.86	\$ 133,629.14
PETERBOROUGH:				
Highway No. 7		\$ 1,068.63	\$ 31,439.12	\$ 32,207.75
" No. 7A			1,491.20	1,491.20
" No. 28		3,857.71	44,491.00	48,348.71
" No. 30			1,676.66	1,676.66
" No. 36			20,665.71	20,665.71
" No. 45			2,740.80	2,740.80
Development Roads				
Catchacoma Road		296.22	5,784.75	6,080.97
Apsley-Lasswade-Glenalda			179.73	179.73
Connecting Link, Village of Lakefield			8,988.61	8,988.61
		\$ 5,222.56	\$ 117,157.58	\$ 122,380.14
PRESCOTT AND RUSSELL:				
Highway No. 17		\$ 162.15	\$ 66,944.18	\$ 67,106.33
" No. 31		72.41	13,551.22	13,623.63
		\$ 234.56	\$ 80,495.40	\$ 80,732.96
PRINCE EDWARD:				
Highway No. 11			\$ 16,509.64	\$ 16,509.64
" No. 33			27,383.55	27,383.55
" No. 41			9,100.65	9,100.65
Connecting Link, Town of Picton			1,897.90	1,897.90
			\$ 54,891.74	\$ 54,891.74

County	Construction	Maintenance	Total
RENFREW:—			
Highway No. 17.....	\$ 1,921.36	\$ 143,265.73	\$ 145,187.09
" No. 29.....		2,296.08	2,296.08
" No. 41.....		38,184.71	38,184.71
" No. 60.....	1,001.55	19,095.08	20,096.63
" No. 62.....	1,321.20	23,054.04	24,375.24
Development Roads—			
Calabogie-Black Donald Mine.....	3.90	4,820.23	4,824.13
Combermere-Burgess Mine.....		1,537.51	1,537.51
Combermere-Quadville.....		19,976.86	19,976.86
Killaloe-Round Lake.....		2,016.25	2,016.25
Killaloe-Brudenell.....		2,002.59	2,002.59
Eganville-Cornac.....		2,271.11	2,271.11
Dacre-Hyndford.....		2,080.51	2,080.51
Griffith-Black Donald Mine.....		1,779.84	1,779.84
Dacre-Shanrock.....		1,424.97	1,424.97
Eganville-County Road No. 80.....		2,239.97	2,239.97
Junction Highway No. 17-Kelly's Corners.....		11,463.38	11,463.38
Burnstown-Calabogie.....		7,231.88	7,231.88
	\$ 1,248.01	\$ 284,770.74	\$ 289,018.75
SIMCOE:—			
Highway No. 9.....		\$ 10,010.30	\$ 10,010.30
" No. 11.....	3,148.46	98,665.95	101,814.41
" No. 12.....	31.93	108,079.51	108,111.44
" No. 24.....	174.92	26,895.03	27,069.95
" No. 26.....	127.00	19,607.43	19,734.43
" No. 27.....	621.13	87,405.90	88,027.03
" No. 76.....	333.50	28,433.48	28,766.98
" No. 88.....		4,678.38	4,678.38
" No. 89.....	52.57	22,546.61	22,599.18
" No. 90.....	11.08	9,256.01	9,267.09
" No. 91.....		9,162.43	9,162.43
" No. 92.....	7.48	7,155.81	7,163.29
" No. 93.....		5,711.80	5,711.80
Development Roads—			
Waubashene-Port Severn.....		7,756.77	7,756.77
	\$ 4,508.07	\$ 445,365.41	\$ 449,873.48
STORMONT, DUNDAS AND GLENGARRY:—			
Highway No. 2.....	\$ 241.14	\$ 39,022.67	\$ 39,263.81
" No. 31.....	1,701.19	12,881.00	14,582.19
" No. 34.....	1,017.14	24,216.65	25,233.79
" No. 43.....	291.28	26,590.19	26,881.47
	\$ 3,250.75	\$ 102,710.51	\$ 105,961.26
VICTORIA:—			
Highway No. 7.....	\$ 130.00	\$ 22,354.11	\$ 22,484.11
" No. 35.....		49,629.41	49,629.41
" No. 36.....	130.56	8,053.38	8,183.94
" No. 46.....		35,635.59	35,635.59
Development Roads—			
Highway No. 46-Seabright-Uphill- Norland.....		9,176.74	9,176.74
Norland-Kinmount-Bobcaygeon- Burnt River Road.....	3,714.84	16,211.35	19,926.19
Connecting Link, Town of Lindsay.....		2,207.52	2,207.52
	\$ 3,975.40	\$ 143,268.10	\$ 147,243.50

County		Construction	Maintenance	Total
WATERLOO:—				
Highway	No. 7	\$ 5.50	\$ 9,503.33	\$ 9,508.83
"	No. 8	5.50	15,230.51	15,236.01
"	No. 24		9,195.37	9,195.37
"	No. 24A		4,200.10	4,200.10
"	No. 85	129.31	9,178.00	9,307.31
"	No. 86		10,659.21	10,659.21
"	No. 97	5.70	10,176.22	10,181.92
		\$ 146.01	\$ 68,142.74	\$ 68,288.75
WELLAND:—				
Highway	No. 3		\$ 22,375.96	\$ 22,375.96
"	No. 3A	16.78	10,685.69	10,702.47
"	No. 3C		4,168.72	4,168.72
"	No. 8		2,657.60	2,657.60
"	No. 20	13.98	12,032.34	12,046.32
"	No. 57		7,340.53	7,340.53
"	No. 58		13,129.03	13,129.03
Queen Elizabeth Way		16,935.10	39,926.14	56,861.24
Rainbow Bridge Approach		Cr. 15,947.49	14,979.83	Cr. 967.66
		\$ 1,018.37	\$ 127,295.84	\$ 128,314.21
WELLINGTON:—				
Highway	No. 6	\$ 161.91	\$ 54,880.09	\$ 55,042.00
"	No. 7		10,043.20	10,043.20
"	No. 9		25,043.04	25,043.04
"	No. 19		2,309.56	2,309.56
"	No. 23		1,773.07	1,773.07
"	No. 24		21,682.25	21,682.25
"	No. 86		10,410.45	10,410.45
"	No. 87		5,327.27	5,327.27
		\$ 161.91	\$ 131,468.93	\$ 131,630.84
WENTWORTH:—				
Highway	No. 2	\$ 23,809.97	\$ 65,045.88	\$ 88,855.85
"	No. 5		25,103.06	25,103.06
"	No. 6	349.93	43,820.36	44,170.29
"	No. 8	608.30	35,519.00	36,127.30
"	No. 20		12,180.56	12,180.56
"	No. 20A		1,579.76	1,579.76
"	No. 52		9,168.82	9,168.82
"	No. 53		21,661.74	21,661.74
"	No. 55		3,199.74	3,199.74
"	No. 56	843.26	8,486.11	9,329.37
"	No. 97		7,835.84	7,835.84
"	No. 99		39,099.04	39,099.04
Queen Elizabeth Way		416.26	20,310.73	20,726.99
Burlington Beach Cut-off			5,320.98	5,320.98
Dundas Diversion			9,100.87	9,100.87
		\$ 26,027.72	\$ 307,132.49	\$ 333,160.21
YORK:—				
Highway	No. 2	\$ 26,339.36	\$ 50,212.09	\$ 76,551.45
"	No. 5		31,706.05	31,706.05
"	No. 5A		42,638.34	42,638.34
"	No. 7		31,514.95	31,514.95
"	No. 11	1,399.64	48,340.18	49,739.82
"	No. 27	520.73	95,908.77	96,429.50
"	No. 50		1,470.68	1,470.68
Queen Elizabeth Way		1,733.95	25,030.84	26,764.79
Four Lane Highway, Toronto East		5,298.45	6,352.16	11,650.61
Queen Street-Lake Shore Road- Brown's Line			5,327.77	5,327.77
Connecting Link, Village of Long Branch			1.35	1.35
Connecting Link, New Toronto			609.85	609.85
		\$ 35,292.13	\$ 339,113.03	\$ 374,405.16

District	Construction	Maintenance	Total
DISTRICT OF HALIBURTON—			
Highway No. 28.....	\$ 3,657.04	\$ 5,047.17	\$ 8,704.21
" No. 35.....	1.04	15,023.37	15,024.41
" No. 60.....	75.01	10,317.25	10,392.26
Development Roads—			
Cardiff Cut-off.....	1,619.39		1,619.39
Haliburton-Redstone.....		14,206.71	14,206.71
Minden-Hastings County Boundary.....		19,022.62	19,022.62
Minden-Kinmount.....		3,886.47	3,886.47
Kinmount-Hastings County Boundary.....	4.25	29,494.89	29,499.14
Handen-Minden.....		1,504.70	1,504.70
Donald-Gould Road.....	11,172.88		11,172.88
Crooked Lake Road.....		1,499.57	1,499.57
Redstone-Kenisiss Road.....	2,985.12		2,985.12
	\$ 19,514.73	\$ 100,002.75	\$ 119,517.48
DISTRICT OF MUSKOKA—			
Highway No. 11.....	\$ 4,812.58	\$ 61,247.62	\$ 66,060.20
" No. 35.....	68.53	6,388.92	6,457.45
" No. 60.....		10,448.25	10,448.25
" No. 69.....	1,243.11	48,564.31	49,807.42
Development Roads—			
Highway No. 11-Muskoka Cottage Sanitarium.....		107.76	107.76
Highway No. 35-Bracebridge-Dorset.....	11.69	32,077.17	32,088.86
Bracebridge-Glen Orchard.....		14,516.41	14,516.41
Huntsville-Baysville.....	477.64	6,335.83	6,813.47
Falkenburg-Rosseau.....	5.28	12,223.98	12,229.26
Port Sidney-Windimere Road.....		7,681.51	7,681.51
Interlaken Road.....		2,385.58	2,385.58
Moon River Road.....		1,498.50	1,498.50
Honey Harbor-Port Severn.....		6,716.03	6,716.03
Unincorporated Townships—			
Sinclair Township.....		609.25	609.25
	\$ 6,618.83	\$ 210,801.12	\$ 217,419.95

District	Construction	Maintenance	Total
DISTRICT OF NIPISSING—			
Highway No. 11	\$ 852.68	\$ 70,720.70	\$ 71,573.38
" No. 17	7,753.62	140,453.06	148,206.68
" No. 60	7.06	50,085.61	50,092.67
" No. 63		35,702.53	35,702.53
" No. 64	8,667.82	32,741.78	41,409.60
Development Roads—			
Callander-Highway No. 17 via Dafoe Hospital		7,127.85	7,127.85
Highway No. 11-Airport	192.41	2,433.99	2,626.40
Warren-River Valley	2.00	3,066.73	3,068.73
Hagar-Rutter-Bigwood-Wolseley Bay Mattawa-Harrington Creek	5.12	21,162.05	21,167.17
Verner-Lavigne-Muskrat Creek		806.75	806.75
Field River Valley-Afton Mine		4,928.68	4,928.68
In Township of Phelps		21.60	21.60
In Township of Bastedo		76.50	76.50
In Township of Badgero		72.00	72.00
In Township of Thistle		264.40	264.40
In Township of Widdifield		164.00	164.00
Madawaska-Cross Lake		1,583.45	1,583.45
Hastings Boundary-Junction Highway No. 60		9,247.19	9,247.19
Unincorporated Townships—			
Sabine Township		\$ 262.20	\$ 262.20
Airy Township		992.68	992.68
Phelps Township		1,275.01	1,275.01
Grant Township		165.37	165.37
Bastedo Township		347.83	347.83
Gibbons Township		691.40	691.40
Badgero Township		1,196.05	1,196.05
Crerar Township		1,040.75	1,040.75
Hugel Township		1,836.20	1,836.20
Kirkpatrick Township		2,585.09	2,585.09
Macpherson Township		3,332.33	3,332.33
Louden Township		282.40	282.40
Falconer Township		909.51	909.51
Seollard Township		405.20	405.20
Delamere Township		870.07	870.07
Bigwood Township		1,571.37	1,571.37
Lauder Township		83.20	83.20
Boulder Township		97.66	97.66
Patterson Township		973.19	973.19
Gurd Township		2,764.79	2,764.79
Pringle Township		1,742.32	1,742.32
Wilson and McConkey Township		1,388.10	1,388.10
Mills and Hardy Township		2,666.57	2,666.57
Howley Township		269.22	269.22
	\$ 17,480.71	\$ 412,707.01	\$ 430,187.72

District	Construction	Maintenance	Total
DISTRICT OF PARRY SOUND:—			
Highway No. 11.....	\$ 533.20	\$ 67,604.39	\$ 68,137.59
" " No. 69.....	4.78	47,670.34	47,675.12
Development Roads—			
Powassan Westerly.....		21,908.16	21,908.16
Trout Creek-Loring-Restoule.....		17,686.01	17,686.01
Rosseau-Hayes Corners.....		6,514.97	6,514.97
Highway No. 11-Highway No. 69.....		14,055.99	14,055.99
Burks Falls-Highway No. 69.....		33,605.37	33,605.37
Dunchurch-Ardbeg.....		3,719.04	3,719.04
Sundridge-Magnetawan Spur.....		8,469.75	8,469.75
Highway No. 69-Bayfield Inlet.....		560.90	560.90
Unincorporated Townships—			
Conger Township.....		565.55	565.55
Monteith Township.....		1,242.05	1,242.05
Bethune Township.....		875.35	875.35
Proudfoot Township.....		631.51	631.51
Spence Township.....		2,067.19	2,067.19
Ferguson Township.....		658.58	658.58
Burpee Township.....		34.75	34.75
Croft Township.....		2,263.90	2,263.90
Laurier Township.....		1,205.52	1,205.52
Lount Township.....		1,826.42	1,826.42
Ferrie Township.....		296.00	296.00
McKenzie Township.....		904.02	904.02
Wallbridge Township.....		229.09	229.09
	\$ 537.98	\$ 234,594.85	\$ 235,132.83

District	Construction	Maintenance	Total
DISTRICT OF TEMISKAMING—			
Highway No. 11.....	\$ 1,159.28	\$ 63,848.57	\$ 65,007.85
No. 65.....		86,024.39	86,024.39
Development Roads—			
Lorrain Road.....		3,411.94	3,411.94
Haileybury West Road.....		4,668.75	4,668.75
North Temiskaming Road.....	1,663.60	5,620.02	7,283.62
North Road.....		9,299.62	9,299.62
McCool-Thornloe-Earlton Road.....		1,746.22	1,746.22
Charlton Road.....	24,202.62	6,470.59	30,673.21
Boston Creek and Spurs.....		4,127.64	4,127.64
Charlton Elk Lake Road.....		3,674.37	3,674.37
Gowganda Road and Spurs.....		15,484.08	15,484.08
Old Highway No. 11.....	2,836.40	221.99	3,058.39
Mining Roads			
Ashley Road.....		4,968.45	4,968.45
Silverado Road.....		5.00	5.00
Unincorporated Townships			
Lorrain Township.....		483.60	483.60
Firstbrook Township.....		93.48	93.48
Ingram Township.....		2,208.67	2,208.67
Pense Township.....		38.66	38.66
Marter Township.....		2,310.67	2,310.67
Pacaud Township.....		1,951.56	1,951.56
Catharine Township.....		38.66	38.66
Robillard Township.....		2,889.69	2,889.69
Sharpe Township.....		761.01	761.01
Savard Township.....		1,697.42	1,697.42
Bryce Township.....		249.40	249.40
Beauchamp Township.....		1,103.43	1,103.43
Henwood Township.....		2,395.81	2,395.81
Cane Township.....		822.81	822.81
Tudhope Township.....		38.66	38.66
Marquis Township.....		2,311.59	2,311.59
Otto Township.....		1,888.96	1,888.96
Eby Township.....		656.71	656.71
Gillies Limit.....		113.51	113.51
Boston Township.....		6.90	6.90
Tyrrell Township.....		505.35	505.35
Powell Township.....		280.00	280.00
	\$ 29,861.90	\$ 232,748.21	\$ 262,610.11

District	Construction	Maintenance	Total
DISTRICT OF SOUTH COCHRANE:—			
Highway No. 11.....	\$ 654.88	\$ 45,324.18	\$ 45,979.06
“ No. 66.....	132,452.88	21,681.56	154,134.44
“ No. 67.....	48.41	32,810.02	32,858.43
“ No. 101.....	112.05	48,303.10	48,415.15
Development Roads —			
Larder Lake Station Road.....		311.10	311.10
Munro Road.....		485.17	485.17
Bayside-Brock Road.....		10,229.04	10,229.04
Shillington-Iroquois Road.....	4.10	4,725.72	4,729.82
Timmins Back Road.....		2,526.43	2,526.43
Sandey Falls West Road.....		10,374.20	10,374.20
Holtvre Road.....		1,509.87	1,509.87
Coulson Road.....		439.67	439.67
Sesikinika Road.....		156.30	156.30
Mining Roads —			
Kamiskotia Road.....	308.12	42.03	350.15
Spurs off Timmins Back Road.....		7,434.63	7,434.63
Bidgood Road.....		278.46	278.46
Martin-Bird Road.....		1.10	1.10
Gauthier Road.....		43.75	43.75
Cheminis Road.....		122.52	122.52
Unincorporated Townships —			
Beatty Township.....		247.16	247.16
Benoit Township.....		1,026.51	1,026.51
Bond Township.....		110.16	110.16
Bowman Township.....		176.23	176.23
Carr Township.....		1,076.12	1,076.12
Clergue Township.....		14.60	14.60
Currie Township.....		605.23	605.23
Dundonald Township.....		163.78	163.78
German Township.....		510.76	510.76
Grenfell Township.....		28.45	28.45
Hislop Township.....		3,112.23	3,112.23
Matheson Township.....		1,172.46	1,172.46
Morrisette Township.....		132.50	132.50
Mountjoy Township.....		6,319.04	6,319.04
Shaw Township.....		765.16	765.16
Stock Township.....		252.86	252.86
Taylor Township.....		297.51	297.51
Macklem, Thomas and Sheraton.....		396.25	396.25
	\$ 133,580.44	\$ 203,205.56	\$ 336,786.00

District	Construction	Maintenance	Total
DISTRICT OF NORTH COCHRANE:—			
Highway No. 11.....	\$ 267,799.64	\$ 82,513.53	\$ 350,313.17
" No. 67.....		1,503.86	1,503.86
Development Roads—			
Nellie Lake-Iroquois Falls.....		1,255.99	1,255.99
Iroquois Falls-Monteith Road.....		2,938.03	2,938.03
Cochrane-Norembega Road.....		8,127.98	8,127.98
Cochrane-Gardiner Road.....		2,255.40	2,255.40
Moonbeam-Remi Lake Road.....		367.82	367.82
Hearst-Lake Ste. Therese Road.....		3,030.15	3,030.15
Hearst-Coppell Road.....		5,468.19	5,468.19
Unincorporated Townships			
Devitt Township.....	3,654.25		3,654.25
Pyne Township.....		658.79	658.79
Fox Township.....		264.20	264.20
Kennedy Township.....		2,988.06	2,988.06
McCart Township.....		1,271.75	1,271.75
New Market Township.....		1,802.59	1,802.59
Brower Township.....		218.79	218.79
Bloumt Township.....		1,110.70	1,110.70
Lamarche Township.....		479.37	479.37
Fournier Township.....		644.84	644.84
Clute Township.....		1,093.42	1,093.42
Leitch Township.....		914.87	914.87
Calder Township.....		275.65	275.65
Kendry Township.....		585.60	585.60
Haggart Township.....		506.94	506.94
Nansen Township.....		158.72	158.72
O'Brien Township.....		1,082.55	1,082.55
Owens Township.....		2,234.40	2,234.40
Williamson Township.....		133.00	133.00
Idington Township.....		80.00	80.00
McCrea Township.....		1,606.76	1,606.76
McGowan Township.....		223.50	223.50
Eilber Township.....		172.95	172.95
Devitt Township.....		928.83	928.83
Kendall Township.....		942.76	942.76
Casgrain Township.....		276.26	276.26
Lowther Township.....		1,424.89	1,424.89
Way Township.....		522.21	522.21
Hanlan Township.....		1,105.12	1,105.12
	\$ 271,453.89	\$ 131,168.47	\$ 402,622.36

District	Construction	Maintenance	Total
DISTRICT OF SUDBURY:			
Highway No. 17.....	\$ 511.93	\$ 86,867.10	\$ 87,379.03
“ No. 69.....		16,797.41	16,797.41
Development Roads—			
Hagar North Road.....		1,561.64	1,561.64
Wahnapiatae-Wanup Road.....	511.13	5,136.23	5,647.36
Sudbury-Highway No. 17-Falconbridge.....		5,150.05	5,150.05
Garson-Skead.....		4,121.35	4,121.35
Hammer-Bailey's Corners.....		3,172.12	3,172.12
Sudbury-Capreol.....	5,290.38		5,290.38
Sudbury-Milnet.....		21,310.14	21,310.14
Sudbury-Frood.....	883.65	5,204.29	6,087.94
Sudbury-Levack.....	19,368.66		19,368.66
Sudbury-Benny.....		50,230.17	50,230.17
Highway No. 69-Long Lake.....		2,441.37	2,441.37
Kelley Lake-Long Lake Road.....		1,591.94	1,591.94
Chapleau South.....	4,405.00	350.54	4,755.54
Highway No. 17-Creighton Line Road.....	53,731.93	1,468.24	55,200.17
White Fish-Penage.....		3,591.37	3,591.37
Benny Lake-Geneva.....		72.40	72.40
Ramsey-Jerome Mine.....		48.75	48.75
Missanabie-Renabie Mine.....		170.07	170.07
Chelmsford-Nickel Offsets Mine.....		5.77	5.77
Unincorporated Townships—			
Loughrin Township.....		1,354.20	1,354.20
Street Township.....		2.25	2.25
Awrey Township.....		1,339.16	1,339.16
Dryden Township.....		1,777.26	1,777.26
Cleland Township.....		1,893.94	1,893.94
Broder Township.....		1,214.14	1,214.14
Dill Township.....		567.99	567.99
Burwash Township.....		280.26	280.26
Secord Township.....		302.28	302.28
Trill Township.....		1,426.05	1,426.05
Snider Township.....		345.46	345.46
Creighton Township.....		359.20	359.20
Fairbank Township.....		527.62	527.62
Ermatinger Township.....		118.67	118.67
Morgan Township.....		167.93	167.93
Ulster Township.....		65.26	65.26
Capreol Township.....		783.19	783.19
MacLennan Township.....		8.25	8.25
Falconbridge Township.....		42.51	42.51
Foleyet Township.....		858.15	858.15
	\$ 84,702.68	\$ 222,728.02	\$ 307,430.70

District	Construction	Maintenance	Total
DISTRICT OF ALGOMA-MANITOULIN:—			
Highway No. 17.....	\$ 1,515.96	\$ 161,239.51	\$ 162,755.47
No. 68.....	18,701.51	34,672.29	53,373.80
Development Roads —			
Old Overhead, Shakespeare Township.....		330.83	330.83
Espanola-Lake Penage.....		965.58	965.58
Little Current-South Baymouth.....	2,823.45	15,248.85	18,072.30
Intersection, Little Current-South Baymouth.....			
West Bay and Mindemoya-Gore Bay.....		11,219.52	11,219.52
South Baymouth-Gore Bay.....		18,743.47	18,743.47
Little Current-Gore Bay.....	478.63	13,352.39	13,831.02
Gore Bay-Meldrum Bay.....	1.79	5,361.50	5,363.29
Gore Bay-Barrie Island.....		261.21	261.21
Bruce Mines-Dunn's Valley.....		7,173.59	7,173.59
Sable River Road.....		5,719.93	5,719.93
Thessalon-Hooverville.....		2,855.74	2,855.74
Matinenda Road.....		1,518.88	1,518.88
White River Road.....		7,119.26	7,119.26
Lake Duborne Road.....		819.61	819.61
St. Joseph Island Belt Line.....		18,332.89	18,332.89
Iron Bridge-Chapleau.....		10,117.36	10,117.36
Unincorporated Townships —			
Louise Township.....		1,101.35	1,101.35
Lorne Township.....		1,304.36	1,304.36
Hyman Township.....		156.00	156.00
Foster Township.....		620.83	620.83
Merritt Township.....		273.02	273.02
Timber Berth No. 10.....		325.00	325.00
Mongowin Township.....		9.43	9.43
Manitoulin Island Indian Reserve.....		1,047.35	1,047.35
Shesheganing Indian Reserve.....		305.83	305.83
Campbell Township.....		2,156.02	2,156.02
Mills Township.....		763.69	763.69
Robinson Township.....		673.65	673.65
Dawson Township.....		157.00	157.00
McKinnon Township.....		387.60	387.60
Shakespeare Township.....		1,291.70	1,291.70
Salter Township.....		703.85	703.85
Victoria Township.....		1,559.54	1,559.54
Shedden Township.....		929.04	929.04
Lewis Township.....		22.40	22.40
Serpent River Indian Reserve.....		17.00	17.00
Long Township.....		29.70	29.70
Striker Township.....		33.98	33.98
Cobden Township.....		39.50	39.50
Mississauga Indian Reserve.....		26.69	26.69
Patton Township.....		670.66	670.66
Bright Township.....		994.49	994.49
Gladstone Township.....		135.40	135.40
Parkinson Township.....		30.97	30.97
Grassett Township.....		37.85	37.85
Gould Township.....		308.72	308.72
Wells Township.....		318.16	318.16
Bridgland Township.....		542.55	542.55
Galbraith Township.....		451.40	451.40
Rose Township.....		177.22	177.22
Plummer Township.....		2,125.54	2,125.54
Aberdeen Township.....		2,690.27	2,690.27
Whitman Township.....		93.50	93.50
Curtis Township.....		1,076.60	1,076.60
McMahon Township.....		284.60	284.60
No. 175 Township.....		114.16	114.16
Spanish River Indian Reserve.....		546.37	546.37
No. 136 Township.....		93.20	93.20
Morin Township.....		118.22	118.22
	\$ 23,521.34	\$ 339,796.82	\$ 363,318.16

District	Construction	Maintenance	Total
DISTRICT OF SAULT STE. MARIE:—			
Highway No. 17.....	\$ 40,357.67	\$ 101,770.03	\$ 142,127.70
Development Roads—			
Old Highway No. 17-Echo Bay West.....		31.65	31.65
Gros Cap Road.....		27,127.16	27,127.16
Point Aux Pins Road.....		638.10	638.10
Searchmont-Wabos Road.....		8,738.95	8,738.95
Bellevue Road.....		452.88	452.88
Goulais River-White Birches Road.....		1,368.12	1,368.12
Batchawana Village Road.....		1,329.48	1,329.48
Michipicoten Area Roads.....		5,043.06	5,043.06
Hawk Lake Road.....		104.52	104.52
Unincorporated Townships—			
Garden River Indian Reserve.....		366.93	366.93
Kehoe Township.....		53.65	53.65
Fenwick Township.....		123.60	123.60
Vankoughnet Township.....		286.90	286.90
Hodgins Township.....		802.59	802.59
Gaudette Township.....		366.65	366.65
Shields Township.....		98.89	98.89
Kars Township.....		126.22	126.22
Fisher Township.....		98.75	98.75
	\$ 40,357.67	\$ 149,231.13	\$ 189,588.80
DISTRICT OF PORT ARTHUR:—			
Highway No. 11.....	\$ 95,265.02	\$ 62,100.19	\$ 157,365.51
" No. 17.....		113,040.56	113,040.56
" No. 17A.....		11,295.46	11,295.46
Development Roads—			
Oliver Road.....		15,133.88	15,133.88
Dog Lake Road.....		7,730.89	7,730.89
Silver Islet Road.....		6,807.24	6,807.24
West Armstrong.....	6,301.40		6,301.40
Mining Roads—			
Leitch Gold Mines-Lake Nipigon.....	3,855.87		3,855.87
Unincorporated Townships—			
Garham Township.....		5,568.87	5,568.87
Ware Township.....		7,356.48	7,356.48
Jacques Township.....		940.60	940.60
Fowler Township.....		161.72	161.72
Sibley Township.....		997.80	997.80
Dorion Township.....		2,316.76	2,316.76
Stirling Township.....		911.77	911.77
Lyon Township.....		167.60	167.60
Nakina Township.....		334.80	334.80
Armstrong Township.....		269.22	269.22
Squaw Bay Road.....		543.70	543.70
White River.....		729.20	729.20
Booth Township.....		657.00	657.00
	\$ 105,422.29	\$ 237,034.04	\$ 342,486.33

District	Construction	Maintenance	Total
DISTRICT OF FORT WILLIAM			
Highway No. 17	\$ 12,640.73	\$ 43,792.50	\$ 56,433.23
" No. 61	32,655.38	23,973.87	56,629.25
Development Roads			
Silver Mountain Road	12.55	15,122.82	15,135.37
Kakabeka-Nolalu Road		5,723.18	5,723.18
Hymers-Scoble Road		14,191.12	14,191.12
Pearson-Pardee Loop		9,103.03	9,103.03
Kashabowie Road		3,505.03	3,505.03
Devon Road		3,087.47	3,087.47
Oliver Road	54.96		54.96
Unincorporated Townships			
Marks Township		2,449.20	2,449.20
Lybster Township		3,222.10	3,222.10
Strange Township		1,227.72	1,227.72
Devon Township		882.06	882.06
Scoble Township		2,448.36	2,448.36
Pearson Township		5,060.22	5,060.22
Dawson Road Lots		1,741.40	1,741.40
Forbes Township		3,358.76	3,358.76
Goldie Township		426.80	426.80
Upsala Township		1,053.21	1,053.21
	\$ 45,363.62	\$ 140,368.85	\$ 185,732.47
DISTRICT OF RAINY RIVER			
Highway No. 70	\$ 361.38	\$ 36,557.20	\$ 36,921.58
" No. 70A		5,477.69	5,477.69
" No. 71	8,322.53	30,847.90	39,170.43
Development Roads			
Crozier Road	1,283.10	2,493.75	3,776.85
Deylin Road	205.00	5,114.29	5,319.29
Clearwater Lake Road		2,195.56	2,195.56
Stratton Road	1,283.10	5,089.29	6,372.39
Arbor Vitae Road		6,481.24	6,481.24
Sleeman Road	15,290.89	13,418.96	58,709.85
Spohn-Deerlock Road	309.60	13,636.91	13,946.51
River Road	5,115.82	28,863.96	34,009.78
Unorganized Territory	2,835.90		2,835.90
Unincorporated Townships			
Miscampbell Township		910.55	910.55
Dance Township		875.21	875.21
Kingsford Township		1,312.62	1,312.62
Sifton Township		785.04	785.04
Dewart Township		653.47	653.47
Sutherland Township		964.46	964.46
Nelles Township		1,208.41	1,208.41
Spohn Township		759.14	759.14
Unorganized Territory		30.00	30.00
	\$ 35,040.32	\$ 187,675.65	\$ 222,715.97

District	Construction	Maintenance	Total
DISTRICT OF KENORA:—			
Highway No. 17.....	\$ 29,905.58	\$ 93,592.90	\$ 123,498.48
" No. 70.....	114,899.92	21,348.38	136,248.30
" No. 72.....	21,974.82	14,341.50	36,316.32
Development Roads—			
Dyment Road.....		907.70	907.70
Rice Loop Road.....		2,408.76	2,408.76
Richan Road.....		3,367.17	3,367.17
Eton-Rugby Road.....		2,426.71	2,426.71
South Aubrey Road.....		3,034.45	3,034.45
Quibell Road.....		4,214.88	4,214.88
East Melick-Coker Road.....	25.00	6,712.80	6,737.80
Rabbit Lake Road.....		1,818.51	1,818.51
Redditt Road.....	47.65	7,759.10	7,806.75
Lac Lu Loop Road.....		6,221.63	6,221.63
Unincorporated Townships —			
Aubrey E. Township.....		1,001.15	1,001.15
Boys Township.....		557.25	557.25
Britton Township.....		803.55	803.55
Code Township.....	534.80		534.80
Drayton Township.....		100.80	100.80
Eton Township.....		1,541.58	1,541.58
Gidley Township.....		104.05	104.05
Hartman Township.....		161.02	161.02
Haycock Township.....		328.90	328.90
Jordan Township.....		19.80	19.80
McGeorge Township.....		161.55	161.55
McMeekin Township.....		200.13	200.13
Melgund Township.....		562.43	562.43
Mutrie Township.....		1,538.67	1,538.67
Pellatt Township.....		1,167.38	1,167.38
Rowell Township.....		815.38	815.38
Rugby Township.....		741.93	741.93
Southworth Township.....		1,816.26	1,816.26
Tweedsmuir Township.....		35.20	35.20
Vermilion Additional Township.....		46.63	46.63
Wabigoon Township.....		5,871.22	5,871.22
Wainwright Township.....		1,496.94	1,496.94
Willingdon Township.....		637.80	637.80
Zealand Township.....		2,217.40	2,217.40
Zealand Additional Township.....		101.11	101.11
Unorganized Territory South of Haycock Township.....		238.74	238.74
Unorganized Territory South of Jaffray Township.....		61.20	61.20
Unorganized Territory South of Melgund Township.....		1,760.54	1,760.54
Unorganized Territory South of Pellatt Township.....		402.50	402.50
Unorganized Territory South of Satterley Township.....		292.75	292.75
Total Stock*.....	\$ 167,387.77	\$ 192,938.35	\$ 360,326.12
Total Lands and Buildings.....	193.32	Cr. 122,572.85	Cr. 122,379.53
Total Weigh Scales.....	48,240.95	67,523.28	115,764.23
Total Road Surveys.....	292,747.28	4,615.55	4,615.55
Total Division Office Expense and Engineering.....		456,570.31	456,570.31
Total General Expense, etc.....	154.80	327,012.29	327,167.09
	\$1,539,149.71	\$10,008,118.02	\$11,547,267.73

* Inventories, March 31st, 1944
Inventories, March 31st, 1945

\$ 958,958.20
836,578.67

Materials, etc., applied to roads during period

\$ 122,379.53

APPENDIX No. 2
GROSS EXPENDITURE BY ROADS
April 1st, 1944, to March 31st, 1945

Highway No.	Location	Mileage	Construction	Maintenance	Total
2	Windsor-Quebec Boundary	541.1	\$ 59,546.86	\$ 648,763.91	\$ 708,310.77
2B	Highway No. 2 (Howard Avenue - Highway No. 3, Dougall Avenue)	5.89		629.48	629.48
3	Windsor-Fort Erie	260.	38.05	199,446.76	199,484.81
3A	Chambers Corners-St. Catharines	19.8	16.78	10,685.69	10,702.47
3B	Junction Highway No. 3-Windsor	6.	226.57	7,633.35	7,859.92
3C	Ridgeway-Fort Erie	7.5		4,168.72	4,168.72
4	Port Stanley-Flesherton	155.5	1,428.06	190,917.12	192,345.18
5	Toronto-Paris	64.1	7,675.59	136,234.45	143,910.04
5A	Leaside-Kingston Road	8.4		12,638.34	12,638.34
6	Port Dover-Tobermory	225.1	688.47	227,121.53	227,810.00
7	Sarnia-Ottawa	465.	1,437.57	349,704.61	351,142.18
7A	Manchester-Peterborough	42.		19,742.36	19,742.36
8	Niagara Falls-Goderich	155.7	1,026.49	126,757.25	127,783.74
8A	St. Davids-Niagara Falls	2.96		2,388.61	2,388.61
9	Schomberg-Kincardine	112.8	290.45	170,121.61	170,412.06
10	Port Credit-Owen Sound	105.	1,535.91	88,250.14	89,786.05
11	Toronto-Hearst-Geraldton-Nipigon	903.85	375,625.38	600,365.61	975,990.99
12	Whitby-Midland	97.7	485.48	176,715.20	177,200.68
14	Pictou-Marmora	51.4		31,481.40	31,481.40
15	Ottawa-Kingston	131.	993.63	103,288.58	104,282.21
16	Ottawa-Prescott	62.3	279.92	27,470.45	27,750.37
17	Quebec Bdry.-Montreal River and Schreiber-Manitoba Boundary	1133.7	95,799.52	985,426.32	1,081,225.84
17A	Port Arthur-Highway No. 7	21		11,295.46	11,295.46
18	Leamington-Windsor	49.	68.01	27,973.83	28,041.84
18A	Kingsville-Highway No. 18	18.		10,962.08	10,962.08
18B	Ruthven-Highway No. 18	1.		4,757.70	4,757.70
19	Port Burwell-Tralee	92.2	361.82	68,679.73	69,041.55
20	Niagara Falls-Burlington	53.3	2,632.76	39,887.18	42,519.94
20A	Highway No. 20-Hamilton	1.36		1,579.76	1,579.76
21	Morpeth-Owen Sound	207.	4,226.15	260,371.96	264,598.11
22	London-Sarnia	66.8	5.16	23,211.98	23,217.14
23	London-Arthur	86.3	1,187.02	61,384.48	62,571.50
24	Port Dover-Collingwood	143.4	536.30	117,528.83	118,065.13
24A	Paris-Galt	13.1		14,209.21	14,209.21
25	Burlington-Acton	29.8		19,393.79	19,393.79
26	Barrie-Owen Sound	74.6	425.18	46,857.65	47,282.83
27	Long Branch-Midland-Penetang	91.8	1,141.86	183,314.67	184,456.53
28	Port Hope-Apsley	67.9	33,529.37	83,305.04	116,834.41
29	Brockville-Arnprior	76.4		90,865.60	90,865.60
30	Brighton-Havelock	32.	468.15	72,100.68	72,568.83
31	Morrisburg-Ottawa	48.4	3,276.29	81,700.73	84,977.02
32	Gananoque-Smith's Falls	47.9	1.06	46,156.41	46,157.47
33	Marmora-Trenton-Kingston	101.3	308.38	84,147.60	84,455.98
34	Lancaster-Hawkesbury	38.1	1,089.55	37,770.87	38,860.42
35	Newcastle-Huntsville	144.2	69.57	95,727.67	95,797.24
36	Lindsay-Burleigh Falls	47.5	130.56	28,719.09	28,849.65
37	Belleville-Actinolite	29.3	108.32	67,906.74	68,015.06
38	Kingston-Sharbot Lake	47.1		23,729.15	23,729.15
39	Windsor-Belle River	21.5	384.00	12,266.73	12,650.73

APPENDIX No. 2
GROSS EXPENDITURE BY ROADS

April 1st, 1944, to March 31st, 1945

Highway No.	Location	Mileage	Construction	Maintenance	Total
40	Sarnia-Chatham	50 1	13,897.20	25,572.02	39,469.22
41	Picton-Golden Lake	140 6	327.47	104,517.98	104,845.45
42	Brockville-Westport	43		14,390.90	14,390.90
43	Alexandria-Winchester	40 4	291.28	26,590.19	26,881.47
44	Almonte-Carp	14	2,309.18	50,598.05	52,907.23
45	Cobourg-Norwood	33		18,953.77	18,953.77
46	Highway No. 7-Coboconk	34		35,635.59	35,635.59
47	Highway No. 12-Stouffville	19	43.20	52,258.12	52,301.32
48	Port Bolster-Beaverton	6		6,181.68	6,181.68
50	Highway No. 7-Highway No. 9 via Bolton	18		19,592.72	19,592.72
51	Highway No. 24-Highway 10, Caledon	2 5		2,860.35	2,860.35
52	Wentworth Co. Line-Highway No. 2	18 5		9,168.82	9,168.82
53	Woodstock-Highway No. 20	53 7		35,979.19	35,979.19
54	Cainsville-Cayuga	27		31,805.97	31,805.97
55	Highway No. 53-Hamilton	4		3,199.74	3,199.74
56	Junction Highway No. 53 and No. 20, Canfield	15 5	843.26	16,182.80	17,026.06
57	Bismark-Highway No. 3A	9		10,910.65	10,910.65
58	Welland-Humberstone	6 5		16,889.92	16,889.92
59	Woodstock-Delhi	26 5		36,846.45	36,846.45
60	Huntsville-Lake Dore	133 7	1,083.62	89,946.19	91,029.81
61	Fort William-United States Boundary	40	32,655.38	23,973.87	56,629.25
62	Madoc-Pembroke	135	3,463.94	86,749.72	90,213.66
63	North Bay-Temiskaming	41		35,702.53	35,702.53
64	Sturgeon Falls-Martin River	34 6	8,667.82	32,741.78	41,409.60
65	New Liskeard-Matachewan	66 7		86,024.39	86,024.39
66	Swastika-Quebec Boundary	33 7	132,452.88	21,681.56	154,134.44
67	Iroquois Falls-Timmins	43 6	48.41	34,313.88	34,362.29
68	McKerrow-Little Current	38	18,701.51	34,672.29	53,373.80
69	Atherley-Britt	112	1,247.89	123,172.56	124,420.45
70	Kenora-Fort Frances	143	115,264.30	57,875.58	173,139.88
70A	Berwick-Junction Highway No. 70	14		5,477.69	5,477.69
71	Fort Francis-Rainy River	60	8,322.53	30,847.90	39,170.43
72	Dinorwic-Sioux Lookout-Hudson	52 5	21,974.82	14,341.50	36,316.32
73	Port Bruce-Dorchester Road	23	262.40	27,524.25	27,786.65
74	New Sarum-Nilestown	14		11,085.54	11,085.54
75	Wallacetown-Dutton	2 5	5.66	834.19	839.85
76	Eagle-West Lorne	3 5	333.50	33,012.36	33,345.86
77	New Glasgow-Rodney	4		1,298.87	1,298.87
78	Wallaceburg-Dresden	10 5		5,010.06	5,010.06
79	Highway No. 2-Watford	25 5	367.00	29,888.36	30,255.36
80	Highway No. 2-Alvinston	13		9,608.64	9,608.64
81	Delaware-Grand Bend	44		18,654.89	18,654.89
82	Highway No. 7-Port Franks	7		3,588.44	3,588.44
83	Highway No. 21-Highway No. 23 via Dashwood	24		20,947.21	20,947.21
84	St. Joseph-Hensall	10 5		9,033.39	9,033.39
85	Kitchener-Elmira	12	129.31	9,178.00	9,307.31
86	Amberley-Highway No. 7	79	2.60	79,475.62	79,478.22
87	Bluevale-Harriston	19 5	15.30	21,309.91	21,325.21
88	Bondhead-Bradford	6		4,678.38	4,678.38

APPENDIX No. 2
GROSS EXPENDITURE BY ROADS
April 1st, 1944, to March 31st, 1945

Highway No.	Location	Mileage	Construction	Maintenance	Total
89	Primrose-Cookstown	23.5	52.57	37,226.42	37,278.99
90	Angus-Allandale	11.	11.08	9,256.01	9,267.09
91	Duntroon-Stayner	5.2		9,162.43	9,162.43
92	Elmvale-Wasaga Beach	9	7.48	7,155.81	7,163.29
93	Crown Hill-Waverley	17.5		5,711.80	5,711.80
95	Wolfe Island North and South	7.		9,483.87	9,483.87
96	Wolfe Island East and West	20.	153.41	10,359.89	10,513.30
97	Hickson-Freelton	14.5	5.70	39,599.75	39,605.45
98	Windsor-Tilbury	34.5	5.04	19,883.75	19,888.79
98A	Six Corners Highway No. 98-Maidstone Highway No. 3	1.1		452.85	452.85
99	Dundas to Junction Highways No. 58-24	16.5		42,239.08	42,239.08
100	Thamesford-Highway No. 7	15.		17,336.77	17,336.77
101	Highway 11 at Matheson west of Hoyle		112.05	48,303.10	48,415.15
	Queen Elizabeth Way		19,791.30	309,924.11	329,715.41
	Four Lane Highway Toronto-Oshawa East		35,197.82	63,791.08	98,991.90
	St. Thomas Entrance			702.37	702.37
	Pelee Island			1,617.65	1,617.65
	Middle Road Tilbury-Blenheim			32,493.89	32,493.89
	Governor's Road			2,336.91	2,336.91
	Rainbow Bridge Approach		Cr. 15,947.49	14,979.83	Cr. 967.66
	Dundas Diversion			9,100.87	9,100.87
	Queen Street-Lake Shore Road-Brown's Line			5,327.77	5,327.77
	Howe Island Ferry Road		3,582.88		3,582.88
	Chaffey's Locks Road			437.89	437.89
	St. Lawrence River Road		1,025.89	36,494.73	37,430.62
	Burlington Beach Cut off			5,320.98	5,320.98
	Long Point Park Road		14,738.48		14,738.48
	Proposed Four Lane Highway North of Kingston		978.64		978.64
	TOTAL KING'S HIGHWAYS, ETC.		\$1,019,472.55	\$7,985,152.88	\$ 9,004,625.43
	Total Development Roads		169,987.77	1,051,448.57	1,221,436.34
	Total Mining Roads		4,163.99	12,895.94	17,059.93
	Total Connecting Links			5,142.78	5,142.78
	Total Unincorporated Townships		4,189.05	220,359.27	224,548.32
	Total Stock*		193.32	Cr. 422,572.85	Cr. 422,379.53
	Total Lands and Buildings		48,240.95	67,523.28	115,764.23
	Total Weigh Scales			4,615.55	4,615.55
	Total Road Surveys		292,747.28		292,747.28
	Total Division Office Expense and Engineering			456,570.31	456,570.31
	Total General Expense, etc.		154.80	327,012.29	327,167.09
			\$1,539,149.71	\$10,008,418.02	\$ 11,547,267.73

* Inventories, March 31st, 1944
 Inventories, March 31st, 1945

\$ 958,958.20
 836,578.67

Materials, etc., applied to roads during period

\$ 122,379.53

APPENDIX No. 3

SCHEDULE OF ASSUMPTIONS AND REVERSIONS OF SECTIONS OF THE KING'S HIGHWAY SYSTEM FOR THE FISCAL YEAR ENDING MARCH 31st, 1945.

The King's Highways—Assumptions—(Fiscal Year Ending March 31, 1945)

DISTRICT OR COUNTY	LOCATION OF ROAD	DATE ASSUMED	MILES
Carleton	Vernon	Oct. 25, 1944	0.12
Carleton	Osgoode Township	Oct. 25, 1944	0.31
Huron	Bluevale	Dec. 20, 1944	0.50
Lanark	Perth Town	Jan. 17, 1945	0.65
Northumberland	Hastings Village	Jan. 31, 1945	0.30
Simcoe	Nottawasaga Township	July 19, 1944	6.00
Simcoe	Tay Township	July 19, 1944	6.00

Assumed by Land Plan

Carleton	Osgoode Township	0.68
Carleton	Osgoode Township	0.81
Elgin	Yarmouth Township	0.46
Elgin	Malahide and Dorchester S. Townships	0.24
Glenarry	Lochiel Township	0.24
Haldimand	Rainham and N. Cayuga Townships	0.37
Kent	Tilbury E. Township	2.20
Lincoln	Gainsborough Township	0.71
Lincoln	South Grimsby Township	0.67
Muskoka	Morrison Township	1.87
Muskoka	Stephenson Township	1.00
Muskoka	Medora Township	2.20
Muskoka	Macanlay Township	0.80
Nipissing	Widdifield Township	2.22
Nipissing	Commenda Township	1.74
Nipissing	Widdifield Township	2.78
Northumberland	Myersburg	0.21
Perth	Ellice and Mornington Townships	0.27
Perth	Fullarton Township	0.43
Prescott	Alfred and Longueuil	1.09
Renfrew	McNab Township	0.20
Renfrew	McNab Township	0.49
Renfrew	Rolph Township	0.94
Renfrew	Buchanan Township	0.47
Simcoe	Tecumseth Township	0.48
Simcoe	Innisfil Township	0.36
Simcoe	Innisfil Township	0.20
Simcoe	Essa Township	0.31
Sudbury	Dunnet Township	0.50
Waterloo	Woolwich Township	0.20
Waterloo	Woolwich Township	0.53
Waterloo	Breslau	0.86
Waterloo	Preston	0.43
Welland	Wainfleet	0.13
Welland	Bertie and Humberstone Townships	0.26

APPENDIX No. 3 (Continued)

Reversions

DISTRICT OR COUNTY	LOCATION OF ROAD	DATE REVERTED	MILES
Carleton	Osgoode Township	Oct. 23, 1944	0.96
Carleton	Osgoode Township	Oct. 23, 1944	1.50
Elgin	Yarmouth Township	June 5, 1944	0.18
Elgin	Malahide and Dorchester S. Townships	May 5, 1944	0.29
Grey	Osprey Township	July 7, 1944	1.15
Glengarry	Lochiel Township	Oct. 28, 1944	0.31
Hastings	Trenton Town	July 7, 1944	0.25
Haldimand	Rainham and N. Cayuga Townships	Aug. 12, 1944	0.42
Huron	Bluevale	Dec. 17, 1944	0.41
Kent	Tilbury E. Township	May 9, 1944	2.35
Lincoln	Gainsborough Township	Aug. 12, 1944	0.81
Lincoln	South Grimsby Township	Aug. 7, 1944	0.71
Muskoka	Morrison Township	Jan. 6, 1945	1.95
Muskoka	Stephenson Township	Jan. 6, 1945	1.03
Muskoka	Medora Township	Jan. 6, 1945	2.55
Muskoka	Macaulay Township	Jan. 6, 1945	0.90
Nipissing	Widdifield Township	Mar. 2, 1945	2.18
Nipissing	Commanda Township	Mar. 2, 1945	1.81
Nipissing	Widdifield Township	Mar. 2, 1945	3.16
Northumberland	Myersburg	June 5, 1944	0.26
Oxford	Thamesford-Woodstock	Oct. 22, 1944	11.60
Perth	Ellice, Mornington and Easthope Townships	Aug. 12, 1944	0.35
Perth	Fullarton Township	Aug. 12, 1944	0.43
Renfrew	McNab Township	Aug. 21, 1944	0.26
Renfrew	Horton and McNab Townships	Aug. 24, 1945	0.24
Renfrew	Rolph Township	Feb. 16, 1945	0.97
Renfrew	Buchanan Township	Feb. 16, 1945	0.51
Simcoe	Nottawasaga Township	July 7, 1944	4.85
Simcoe	Tecumseth Township	Aug. 13, 1944	0.12
Simcoe	Innisfil Township	June 9, 1944	0.40
Simcoe	Innisfil Township	June 9, 1944	0.25
Simcoe	Essa and Sunnidale Townships	June 9, 1944	0.31
Sudbury	Dunnet Township	Mar. 18, 1944	0.54
Waterloo	Woolwich Township	Aug. 21, 1944	0.24
Waterloo	Woolwich Township	Aug. 8, 1944	0.60
Waterloo	Breslau	Aug. 21, 1944	0.93
Waterloo	Preston	Aug. 7, 1944	0.17
Welland	Wainfleet Township	Jan. 5, 1945	0.13
Welland	Bertie and Humberstone Townships	Jan. 5, 1945	0.32
Wentworth	Saltfleet Township	Nov. 27, 1944	1.30
Wentworth	Saltfleet Township	Dec. 17, 1944	0.20
York	King Township	Aug. 13, 1944	0.12

APPENDIX
BRIDGES COMPLETED ON THE

Name	Type	Span	Road
Aidie Creek	Concrete Rigid Frame	1 at 56'	Englehart-Charlton North
Beaulnes Bridge	Timber Pile	2 at 15', 2 at 12'	Warren-River Valley
Beaver Creek (A)	Concrete Rigid Frame	1 at 30'	Hwy. No. 17, Fort William-English River
Beaver Creek (B)	Creosoted Timber	15', 20', 15'	Kakabeka-Hwy. No. 61
Beaver Creek (C)	Creosoted Timber	15', 20', 15'	Kakabeka-Hwy. No. 61
Brower Twp.	Timber Pile	2 at 15'	Cochrane-Norembega
Cascaden Twp.	Timber	1 at 20'	Levack-Cartier
Departure Creek	Concrete Rigid Frame	4 at 50'	Hwy. No. 11, Cochrane-Kapuskas-ing
Gold Hill Bridge	Local Timber Truss	1 at 50'	Boston Creek East, Hwy. No. 11
Kabinakagami River	Steel Beam	59', 78', 78', 78', 59'	Hwy. No. 11, Hearst-Longlac
Kendrey Twp.	Timber	2 at 15'	
Kennedy Twp. (A)	Timber Pile	2 at 15'	
Kennedy Twp. (B)	Timber Pile	2 at 15', 2 at 12'	
Leitch Twp.	Timber Pile	2 at 15'	
Levack Bridge	Timber Truss	1 at 31'	Sudbury-Levack
McCart Twp. (A)	Timber Pile	2 at 15'	
McCart Twp. (B)	Timber Pile	2 at 15'	
McIntyre River	Native Timber	10', 16', 10'	
Mimentanko Bridge (Slate River)	Creosoted Timber	16', 20', 20', 16'	
Moose Creek	Timber Pile	2 at 15'	Hagar-St. Charles
Newmarket Twp. (A)	Timber Pile	2 at 15'	Hwy. No. 11, Porquis Junction-Cochrane
Newmarket Twp. (B)	Timber Pile	3 at 15'	
Oliver Creek (A)	Creosoted Timber	1 at 30'	
Oliver Creek (B)	Creosoted Timber (B)	1 at 30'	
Ryder Creek	Timber Trestle	3 at 15'	Hwy. No. 11, Kapuskasing-Hearst
Slate River (Millers Bridge)	Concrete Rigid Frame	1 at 30'	Hwy. No. 61, Fort William-Pigeon River
Tamarac Creek	Timber Trestle	5 at 15', 2 at 6'	Charlton-Elk Lake
Trout Creek	Creosoted Timber	14', 16'	Red Rock-Hwy. 17
Wilson Lake Bridge	Local Timber Truss	1 at 45'	Old Ferguson Hwy. South of Timagami

No. 4

KING'S HIGHWAYS DURING 1944

Township	Lot	Con.	Comty or District	Div. No.
Savard.....	1	III.....	Timiskaming	11
Appleby.....	1	III.....	Sudbury	13
Dunnet.....	12	III.....		
Colliver.....			Thunder Bay	19
Gillies.....	6	VI	Thunder Bay	19
Gillies.....	6	VI	Thunder Bay	19
Brower.....	2-3	III	Cochrane	16
Cascaden.....	11	VI	Sudbury	17
Haggart.....	17	X	Cochrane	16
Catharine.....	9	VI	Timiskaming	14
Studholme.....	3	IV	Cochrane	16
Kendrey.....	23	IX-X	Cochrane	16
Kennedy.....	19	III	Cochrane	16
Kennedy.....	21	IV-V	Cochrane	16
Leitch.....	5	VI-VII	Cochrane	16
Levack.....	9	I	Sudbury	17
McCart.....	9	III	Cochrane	16
McCart.....	5	III	Cochrane	16
Gorham.....	16	V	Thunder Bay	19
Blake.....	9-10	I	Thunder Bay	19
Appleby.....	1	I	Sudbury	13
Dunnet.....	12	I		
Newmarket.....	10-11	VI	Cochrane	16
Newmarket.....	4	II-III	Cochrane	16
Paipoonge.....	29	I	Thunder Bay	19
Paipoonge.....	28	I	Thunder Bay	19
Owens.....	6	XVII	Cochrane	16
Paipoonge.....	10	IV-V	Thunder Bay	19
Truax.....	2	II	Timiskaming	11
Nipigon.....	3	IV	Thunder Bay	19
Law.....			Nipissing	14

APPENDIX No. 5

GROWTH OF COUNTY ROAD EXPENDITURES AND PROVINCIAL GRANTS

Year Work was Done	Number of Counties	Approved Expenditure	Government Grants
1903.....	4	\$ 166,149.06	\$ 55,383.02
1904.....	7	291,085.42	97,028.48
1905.....	6	179,593.62	59,864.53
1906.....	8	247,102.37	82,367.45
1907.....	14	383,518.86	127,839.62
1908.....	15	429,393.57	143,131.16
1909.....	16	440,374.08	146,791.36
1910.....	17	553,312.61	184,437.54
1911.....	19	712,072.52	237,357.50
1912.....	20	898,631.18	299,543.69
1913.....	20	847,684.15	282,561.35
1914.....	20	785,521.93	261,840.61
1915.....	20	811,540.05	270,513.34
1916.....	21	955,447.19	327,663.76
1917.....	30	1,388,341.87	483,621.32
1918.....	36	2,226,899.70	815,440.01
1919.....	37	5,714,937.19	2,623,719.24
1920.....	37	7,956,863.72	3,626,418.08
1921.....	37	11,078,288.39	5,119,882.26
1922.....	37	9,162,491.79	4,258,339.83
1923.....	37	7,403,509.96	3,418,523.07
1924.....	37	6,861,451.62	3,214,321.50
1925.....	37	6,608,431.01	3,222,678.10
1926.....	37	5,838,445.12	2,913,660.96
1927.....	37	7,424,464.85	3,706,719.88
1928.....	37	8,784,420.42	4,360,222.86
1929.....	37	9,212,758.04	4,591,110.16
1930.....	37	8,929,424.27	4,463,527.11
1931.....	37	7,265,350.65	3,625,860.66
1932.....	37	4,214,410.70	2,106,457.18
1933.....	37	3,058,622.91	1,529,228.37
1934.....	37	3,391,768.96	1,695,291.35
1935.....	37	3,107,215.32	1,553,273.39
1936.....	37	3,438,188.53	1,718,944.63
1937.....	37	4,062,753.39	2,031,372.49
1938.....	37	4,686,333.38	2,342,971.65
1939.....	37	4,775,109.01	2,387,240.73
1940.....	37	4,496,702.25	2,247,977.06
1941.....	37	4,805,301.60	2,402,650.75
1942.....	37	3,221,505.02	1,610,752.54
1943.....	37	3,951,745.47	1,975,872.73
1944.....	37	4,675,028.89	2,365,507.20
Totals to Date.....		\$165,442,190.67	\$78,987,908.52

APPENDIX No. 6

COUNTY ROAD MILEAGE AND EXPENDITURE

From Inception of County Road Systems to December 31st, 1944. Provincial Subsidies on 1944 Expenditures Being Paid in 1945.

County	Year of Establishment of System	Road Mileages			Total Approved Expenditure to end of 1943	Total Government Grant
		County Roads	County Sub-urban Roads	Total		
Brant	1917	74.5	26.1	100.9	\$ 3,024,036.89	\$1,503,784.29
Bruce	1917	275.7		275.7	4,319,306.66	2,149,632.57
Carleton	1910	147.0	90.0	237.0	8,110,247.29	3,851,103.19
Dufferin	1918	160.5		160.5	1,720,751.54	823,776.46
Elgin	1917	232.0	18.3	250.3	3,420,984.01	1,638,113.82
Essex	1916	209.7	41.0	250.7	6,900,629.56	3,394,703.03
Frontenac	1907	128.4	38.2	166.6	2,135,412.19	1,001,697.09
Grey	1918	307.7	32.5	340.2	4,475,029.54	2,217,264.75
Haldimand	1912	154.8		154.8	3,368,073.68	1,582,696.43
Halton	1907	141.1		141.1	2,859,270.20	1,333,689.67
Hastings	1904	274.2	5.0	279.2	4,052,045.06	1,898,881.99
Huron	1917	373.3		373.3	3,899,015.36	1,890,718.22
Kent	1917	269.3	9.7	279.0	6,330,897.43	3,162,171.65
Lambton	1918	210.7	14.5	225.2	3,274,680.41	1,588,342.62
Lanark	1903	224.9	6.0	230.9	3,317,268.14	1,580,720.34
Leeds and Grenville	1910	265.1	12.7	277.8	4,666,919.29	2,190,436.64
Lennox and Addington	1906	152.8		152.8	3,013,844.40	1,461,597.91
Lincoln	1904	136.6	12.3	148.9	4,862,589.36	2,168,107.85
Middlesex	1906	422.7	54.1	476.8	5,433,862.56	2,535,593.72
Norfolk	1917	199.8		199.8	4,617,938.61	2,223,296.13
Northumberland and Durham	1918	228.0		228.0	3,807,328.56	1,875,378.56
Ontario	1918	186.2	16.2	202.4	2,842,045.56	1,387,388.74
Oxford	1904-7	174.9	3.9	178.8	3,921,686.36	1,788,144.92
Peel	1907	121.2		121.2	3,197,958.60	1,460,861.36
Perth	1907	150.7	7.5	158.2	2,331,275.57	1,080,677.89
Peterborough	1919	120.9	76.4	197.3	1,737,534.34	844,126.79
Prescott and Russell	1917	302.2		302.2	5,208,535.97	2,378,206.76
Prince Edward	1907	176.9		176.9	2,620,463.10	1,221,253.73
Renfrew	1918	211.0		211.0	3,793,338.77	1,854,387.54
Simcoe	1903	259.4		259.4	5,026,145.38	2,357,710.35
Stormont, Dundas and Glengarry	1917	463.3		463.3	6,934,486.08	3,393,720.92
Victoria	1917	173.1		173.1	3,228,683.94	1,603,951.57
Waterloo	1908	148.8	25.2	174.0	5,067,069.38	2,487,366.59
Welland	1912	105.0	16.9	121.9	5,453,945.20	2,548,949.83
Wellington	1903	310.0	23.5	333.5	4,923,606.28	2,335,203.79
Wentworth	1903	98.8	53.0	151.8	5,321,726.53	2,476,227.40
York	1911	81.7	264.2	345.9	16,223,558.87	7,698,023.41
TOTALS		7,672.9	847.5	8,520.4	\$165,442,190.67	\$78,987,908.52

APPENDIX
SUMMARY OF COUNTY

NAME OF COUNTY	ROADS		BRIDGES		BRIDGES AND CULVERTS SPECIAL RATE	
	Con- struction	Mainte- nance	Con- struction	Mainte- nance	Con- struction	Mainte- nance
Brant	\$ 11,345.00	\$ 68,390.26	\$ 344.95	\$ 121.15		
Bruce	9,713.66	63,489.83	1,561.50			
Carleton	51,375.16	83,505.62		2,364.97	12,228.90	
Dufferin	6,952.76	37,549.27		2.00	1,471.15	
Elgin		115,158.48		181.30	9,070.00	4,274.74
Essex	23,854.69	92,857.36		22.60		
Frontenac	11,510.25	30,414.48		134.29		
Grey	18,735.91	104,578.46		270.07	10,507.44	
Haldimand	23,967.51	57,598.58		187.99		
Halton	13,235.35	37,094.74	584.89	925.05		
Hastings	10,799.42	70,311.57		1,114.48		
Huron	19,214.98	85,516.81		1,150.11	17,903.24	
Kent	22,452.94	174,604.69		2,077.13		1,564.81
Lambton	19,313.26	68,815.83		298.58		
Lanark	21,399.75	55,777.11		1,882.02		
Leeds and Grenville	82,191.08	53,525.77		659.40	14,737.25	
Lennox and Addington		43,875.26				
Lincoln	31,776.21	48,428.62	350.42	824.60		
Middlesex	39,310.73	111,728.59	611.27	1,953.61	10,276.41	1,614.00
Norfolk	33,560.00	122,249.03		947.73		
Northumberland and Durham	20,065.88	57,450.98		129.69		
Ontario	48,277.53	63,383.98		846.95		
Oxford	21,747.34	76,052.74		1,548.44		
Peel	8,018.67	72,829.37		160.56		
Perth	3,337.00	89,444.30		790.31		
Peterborough	19,764.98	59,948.99		1,459.60		4,428.44
Prescott and Russell	9,585.57	184,081.86		5,719.77	5,539.48	
Prince Edward	16,795.44	63,808.69		544.49		
Renfrew	18,709.35	68,699.01		354.72	6,056.08	
Simcoe	30,800.00	85,701.99		405.00		
Stormont, Dundas and Glengarry	60,302.90	117,123.20		2,429.48		
Victoria	11,946.30	49,893.97		911.25	2,381.50	
Waterloo	18,817.62	100,112.43		424.41	1,723.20	
Welland	8,100.39	65,399.60		36.33	5,316.01	
Wellington	21,657.87	139,992.75		1,191.45		
Wentworth	24,303.19	94,431.35		1,307.09		
York	95,333.92	210,394.50		2,782.02		7,306.85
TOTALS	\$ 918,215.61	\$ 3,124,159.47	\$ 3,456.03	\$ 36,128.34	\$ 97,210.66	\$ 19,188.54

No. 7

ROAD EXPENDITURES 1944

WINTER CONTROL (Maintenance)	APPROVED EXPENDITURE			GOVERNMENT SUBSIDY		
	Con- struction	Mainte- nance	Total	Con- struction	Mainte- nance	Total
\$ 5,390.22	\$ 11,689.95	\$ 73,901.63	\$ 85,591.58	\$ 5,844.97	\$ 36,950.82	\$ 42,795.79
14,924.51	11,275.16	78,414.34	89,689.50	5,637.58	39,207.17	44,844.75
25,591.38	63,604.06	111,461.97	175,066.03	34,859.25	55,730.09	90,590.24
6,933.02	8,423.91	41,484.29	52,908.20	4,579.74	22,242.14	26,821.88
1,617.63	9,070.00	121,231.85	130,301.85	6,802.50	61,684.61	68,487.11
2,016.18	23,854.69	93,896.14	118,750.83	11,927.35	47,448.07	59,375.42
9,596.50	41,510.25	40,144.97	81,655.22	20,755.13	20,072.48	40,827.61
25,484.29	29,243.35	130,332.82	159,576.17	17,248.53	65,166.41	82,414.94
6,511.58	23,967.51	64,298.15	88,265.66	11,983.76	32,149.07	44,132.83
11,674.08	13,820.24	49,693.87	63,514.11	6,910.12	24,846.93	31,757.05
15,559.79	10,799.42	87,285.84	98,085.26	5,399.71	43,642.92	49,042.63
12,901.13	37,118.22	99,568.05	136,686.27	23,034.92	49,784.02	72,818.94
769.99	22,452.94	179,016.62	201,469.56	11,226.47	89,899.51	101,125.98
1,820.69	19,313.26	70,935.10	90,248.36	9,656.63	35,467.55	45,124.18
6,719.48	21,399.75	64,378.61	85,778.36	10,699.87	32,189.31	42,889.18
6,318.37	96,931.33	60,503.54	157,434.87	52,149.98	30,251.77	82,401.75
9,897.87		53,773.13	53,773.13		26,886.57	26,886.57
5,220.58	32,126.63	54,473.80	86,600.43	16,063.32	27,236.90	43,300.22
11,037.13	50,201.41	126,333.33	176,534.74	27,669.81	63,570.16	91,239.97
3,999.53	33,500.00	127,196.29	160,696.29	16,750.00	63,598.15	80,348.15
15,638.82	20,065.88	73,219.49	93,285.37	10,032.94	36,609.74	46,642.68
11,031.74	48,277.53	75,262.67	123,540.20	24,138.76	37,631.34	61,770.10
5,105.15	21,747.34	82,706.33	104,453.67	10,873.67	41,353.17	52,226.84
9,287.08	8,018.67	82,277.01	90,295.68	4,009.33	41,138.51	45,147.84
6,606.65	3,337.00	96,811.26	100,148.26	1,668.50	48,405.63	50,074.13
10,008.82	19,764.98	75,815.55	95,580.53	9,882.49	37,907.77	47,790.26
14,874.83	15,125.05	204,676.46	219,801.51	8,947.40	102,338.23	111,285.63
8,602.74	16,795.44	72,925.92	89,721.36	8,397.72	36,462.96	44,860.68
8,390.54	24,765.43	77,444.27	102,209.70	13,806.74	38,722.13	52,618.87
18,690.00	30,800.00	104,796.99	135,596.99	15,400.00	52,398.50	67,798.50
32,316.60	60,302.90	151,568.98	211,871.88	30,151.45	75,784.49	105,935.94
6,733.39	14,327.80	57,538.61	71,866.41	7,759.27	28,769.30	36,528.57
14,538.26	20,510.82	115,075.10	135,615.92	10,701.21	57,537.55	68,238.76
7,385.25	13,416.40	72,821.18	86,237.58	8,037.20	36,410.59	44,447.79
27,382.03	21,657.87	168,566.23	190,224.10	10,828.93	84,283.12	95,112.05
11,966.39	24,303.19	107,704.83	132,008.02	12,151.59	53,852.42	66,004.01
84,128.00	95,333.92	304,611.37	399,945.29	47,666.96	154,132.40	201,799.36
\$ 476,670.24	\$ 1,018,882.30	\$ 3,656,146.59	\$ 4,675,028.89	\$ 533,743.80	\$ 1,831,763.40	\$ 2,365,507.20

APPENDIX No. 8

SUMMARY OF ROAD EXPENDITURES IN ORGANIZED TOWNSHIPS

Approved Expenditure and Government Subsidy on Township, Indian Reserve and Provincial Park Roads Under the Provisions of The Highway Improvement Act.

Year	No. of Twps	APPROVED EXPENDITURE			GOVERNMENT SUBSIDY			Total
		Construction	Maintenance	Total	Construction	Maintenance	Total	
1920 to 1934	172 to 338	\$23,718,523.99	\$34,676,016.07	\$58,394,540.06	\$ 7,615,854.36	\$11,127,216.53	\$18,743,070.89	
1935	339	830,871.14	2,111,553.23	2,945,424.37	347,397.81	885,868.67	1,233,806.48	
1936	343	713,523.32	2,275,094.05	2,988,617.38	299,877.21	951,755.22	1,251,632.43	
1937	344	1,236,900.18	2,620,618.43	3,857,518.61	625,524.80	1,317,820.18	1,943,344.98	
1938	559	1,589,096.89	3,237,808.11	4,826,905.00	832,449.30	1,721,388.67	2,553,837.97	
1939	565	1,824,526.20	3,568,455.39	5,392,981.59	977,214.55	1,888,537.57	2,865,752.12	
1940	563	1,003,122.02	3,499,173.61	4,505,295.63	544,894.50	1,866,170.40	2,414,031.90	
1941	566	1,030,139.17	4,392,147.57	5,452,286.74	573,164.34	2,344,652.10	2,917,816.44	
1942	564	19,564.88	3,678,736.47	3,698,301.35	10,286.25	1,968,082.05	1,978,368.31	
1943	564	209,421.76	5,303,565.76	5,512,987.52	85,504.23	2,844,003.92	2,929,508.15	
1944	564	1,286,828.69	4,976,971.21	6,263,799.90	730,183.54	2,670,520.75	3,400,701.29	
TOTALS	\$33,495,521.24	\$70,343,439.91	\$103,838,961.15	\$12,642,890.89	\$29,586,016.07	\$12,228,905.96	

APPENDIX
MILEAGE OF ROAD SURFACES

Municipality	COUNTY ROADS				
	Earth	Gravel or Stone	Bitu- minous Surfaces	Bitu- minous Pavement	Concrete
Brant	2.3	62.2	28.9	6.5	1.0
Bruce		214.2	59.7	0.5	1.3
Carleton	6.3	97.6	74.8	58.3	
Dufferin		159.4			1.1
Elgin		226.5	23.6		0.2
Essex		161.8	34.8	5.1	49.0
Frontenac		104.4	44.1	18.1	
Grey		300.1	39.4		0.7
Haldimand	4.2	97.7	43.2	5.8	3.9
Halton		102.2	17.6		21.3
Hastings		254.3	7.5	15.1	2.3
Huron		310.4	62.4		0.5
Kent		159.1	94.4	2.8	22.7
Lambton		187.7	32.7	2.2	2.6
Lanark	8.8	167.0	38.7	16.4	
Leeds and Grenville	31.8	110.4	69.7	62.2	3.7
Lennox and Addington		92.8	30.0	30.0	
Lincoln		10.1	123.0	2.9	12.6
Middlesex		431.9	4.4		40.5
Norfolk	3.8	12.9	151.9		1.2
Northumberland and Durham		189.8	2.5	35.7	
Ontario		159.5	38.4		4.8
Oxford		138.4	40.4		
Peel		98.4	6.8	10.6	5.4
Perth		141.5	16.7		
Peterborough		177.9	19.4		
Prescott and Russell	29.5	175.3	78.9	18.5	
Prince Edward		97.1	62.3	8.9	8.6
Renfrew	20.3	150.9	39.8		
Simcoe		250.3	8.9	0.2	
Stormont, Dundas and Glengarry		196.6	265.5		1.2
Victoria		151.7	18.4	3.0	
Waterloo		109.3	36.6		28.1
Welland		6.2	83.0	22.4	10.3
Wellington		294.6	26.0		12.9
Wentworth		65.0	80.3	3.9	2.6
York	16.4	88.0	148.4	74.4	18.7
Total County Area	123.4	5783.5	1952.8	403.5	257.2
Northern Townships					
GRAND TOTALS	123.4	5783.5	1952.8	403.5	257.2

No. 9

AT THE END OF 1944

Total	ORGANIZED TOWNSHIP ROADS					Total
	Earth	Gravel or Stone	Bitu- minous Surfaces	Bitu- minous Pavement	Concrete	
100.9	95.3	452.4	2.8			550.5
275.7	228.7	1403.0				1631.7
237.0	321.2	738.4	7.6	0.6		1067.8
160.5	149.0	613.0				762.0
250.3	58.0	821.1	0.2			879.3
250.7	77.5	812.7			35.3	925.5
166.6	453.6	500.2	1.0			954.8
340.2	410.0	1663.4				2073.4
154.8	136.9	455.5	9.7			602.1
141.1	34.8	397.3			1.2	433.3
279.2	374.0	1122.8		1.0		1497.8
373.3	208.0	1351.6	1.3			1560.9
279.0	142.1	1180.8	3.0			1325.9
225.2	238.1	1198.1	5.0			1438.5
230.9	560.5	425.0				985.5
277.8	539.0	822.9	5.3	15.0		1382.2
152.8	279.7	375.9	0.5			656.1
148.9	247.3	407.0	9.8		3.6	667.7
476.8	150.5	1371.2			0.2	1521.9
199.8	407.1	516.6	5.9			929.6
228.0	916.6	1335.7				2252.3
202.4	246.3	932.4	0.2			1178.9
178.8	17.0	1039.7	5.3			1062.0
121.2	88.0	515.8				603.8
158.2	70.8	997.3	0.2			1068.3
197.3	304.5	618.8	1.4			924.7
302.2	624.3	319.6				943.9
176.9	56.4	314.2				370.6
211.0	1031.8	671.5				1703.3
259.4	495.6	1609.2				2104.8
463.3	512.3	807.2	5.5		5.1	1330.1
173.1	167.3	773.7				941.0
174.0	52.5	489.8			0.2	542.5
121.9	427.5	392.9	111.0	9.2	2.1	942.7
333.5	546.9	768.4			0.4	1315.7
151.8	98.1	465.2	0.9			564.2
345.9	512.9	1003.6	52.5	87.9	14.1	1671.0
8520.4	11280.1	29683.9	226.4	113.7	62.2	41366.3
	1608.7	4790.3	42.1	1.5	7.8	6450.4
8520.4	12888.8	34474.2	268.5	115.2	70.0	47816.7

Report of the Motor Vehicles Branch, 1944

TO THE HONOURABLE GEORGE H. DOUCETT,
Minister of Highways.

SIR:

I have the honour to submit herewith a report of the activities of the Motor Vehicles Branch for the year 1944.

This report includes:

- (a) Figures relating to motor vehicle permits and drivers' licenses issued during the license year ending March 31st, 1945;
- (b) A statement, certified by the Provincial Auditor, showing the amount of revenue derived from all sources during the fiscal year ending March 31st, 1945; and
- (c) Reports pertaining to the work of the Accident and Statistical Division, the Financial Responsibility Division and the Public and Public Commercial Vehicle Division, for the year 1944.

The following summarized information covered in this preamble is dealt with in more detail in the pages of the report:

Motor Vehicle Registrations

Despite continued restrictions on the use of motor vehicles, the registration total (675,057) showed a percentage reduction of only 2.39 from the corresponding total (691,615) for 1943.

Drivers' Licenses

Chauffeurs' and operators' licenses issued during the year totalled 905,650, representing a decrease of 1.51 per cent. from the total (919,547) for 1943. There were 69,974 Instruction Permits issued as compared with 70,112 for the previous year.

Revenue

The net revenue collected during the fiscal year ending March 31, 1945, amounted to \$9,445,499.18 as compared with \$9,266,737.08 for the previous year, representing an increase in revenue of \$78,762.10.

Motor Vehicle Accidents

During 1944 reports of 11,004 motor vehicle traffic accidents were received as compared with 11,025 in 1943 and a peak total of 18,167 in 1941. The 11,004 accidents comprised: 450 fatal accidents, 6,200 personal injury accidents and 4,354 accidents involving property damage only. In these accidents, 498 persons suffered fatal injuries, and 8,373 were non-fatally injured. Corresponding figures for 1943 were: 519 killed and 8,628 injured.

Financial Responsibility Division

During 1944 there were 4,498 suspensions applied, of which total 4,110 required the filing of proof of financial responsibility, and 388 were revocations or suspensions not calling for the filing of such proof. As compared with the corresponding total for 1944, there was a reduction of 11.6 per cent. in total suspensions applied; a reduction of 9.5 per cent. in the number of financial responsibility suspensions; and a decrease of 28.5 per cent. in 'other' suspensions.

There were 23,827 convictions (involving the operation of motor vehicles) reported during 1944 as compared with 25,977 for the previous year — representing a reduction of 8.3 per cent from the 1943 total.

Public, and Public Commercial Vehicle Division

There were 8,197 Public Commercial Vehicles licensed during the year — a decrease of 355 or 4.1 per cent. from the corresponding total for 1943.

There were 3,673 Public Commercial Vehicle operators licensed during 1944, an increase of 76 from the previous year's total.

With 1,610 vehicles licensed, there was an increase of 120 in the number of Public Vehicles from the total for the previous year.

General

Included in the scope of activities of the Motor Vehicles Branch are: the recording of approximately two million permits and licenses for the purpose of identifying drivers and vehicles; the collection of information relating to motor vehicle accidents, court convictions and suspensions in fulfillment of the requirements of the Highway Traffic Act; the examination of applicants for driving licenses; the collection and distribution of information and facts relating to accident prevention for educational purposes and for the use of individuals and organizations directly concerned with this problem; the collection of revenue from license and permit fees. Close attention is given to state and provincial legislation for the purpose of establishing greater uniformity and improved driving conditions, and traffic legislation in the municipalities throughout the Province is also given supervision with the same purpose in mind.

In outlining the more noteworthy functions of the Branch, the opportunity is taken here to express sincere appreciation to the police and the courts and to the employees and representatives of this Branch throughout the Province for their valuable co-operation during the past year.

Respectfully submitted,

J. P. BICKELL,

Registrar of Motor Vehicles.

NUMBER OF PERMITS AND LICENSES ISSUED

The number of driving licenses and motor vehicle permits issued during each of the five years, 1940 to 1944, and the percentage change between the 1944 and 1943 totals are shown in the following tables:

CLASS OF LICENSE OR PERMIT	1940	1941	1942	1943	1944	Change %
Passenger Car.....	610,576	636,624	611,897	586,036	568,223	3.0 D.
Commercial Vehicle.....	84,980	93,754	94,318	96,103	97,869	1.8 I.
Bus.....	1,058	1,268	1,518	1,614	1,743	8.0 I.
Two-Purpose Vehicle.....	1,855	1,654	1,543	1,447	1,321	8.7 D.
Motoreycle.....	5,403	5,894	6,104	6,415	5,901	8.0 D.
TOTAL.....	703,872	739,194	715,380	691,615	675,057	2.4 D.
Trailers.....	44,650	48,739	48,795	48,126	48,900	1.0 I.
Operators' Licenses.....	661,203	690,582	664,455	630,680	615,293	2.4 D.
Chauffeurs' Licenses.....	276,348	296,191	297,428	288,867	290,357	0.5 I.
TOTAL.....	937,551	986,773	961,883	919,547	905,650	1.5 D.
Temporary Instruction Permits.....	116,349	122,002	76,390	70,112	69,974	0.2 D.
Transfers.....	134,714	179,930	125,964	133,032	115,952	12.8 D.
'In Transit' Markers.....	11,129	14,511	3,341	581	1,010	73.8 I.
'M' Dealers.....	1,174	1,076	794	569	709	24.6 I.
'MC' Dealers.....	10	3	2	2	3	—

GROSS REVENUE OF MOTOR VEHICLES BRANCH

Fiscal Year 1944-1945

PERMITS AND LICENSES:

Passenger.....	\$ 4,144,130.55	
Commercials.....	3,340,521.50*	
Two Purpose.....	6211.60	
Trailers.....	315,981.86	
Motoreycles.....	4,783.10*	
Dealers:		
Automobiles.....	\$11,533.00	
Motoreycles.....	12.00	
	14,545.00*	
Operators and Instruction.....	600,794.80	
Chauffeurs.....	295,228.40*	
Public Vehicles.....	213,246.71*	
Public Commercial Vehicles.....	335,733.53	
Miscellaneous.....	377.19	
		\$ 9,271,557.24
FEEs:		
In Transits.....	528.35	
Duplicate Cards.....	11,323.50	
Transfers.....	104,473.60	
Searches and Certificates.....	971.28	
Lists.....	209.85	
Examinations.....	9,603.00	
		\$ 127,112.58
FINES:		
Breach of Highway Traffic Act.....		46,829.36
		\$ 9,415,499.18

* Increase.

NUMBER OF MOTOR VEHICLES REGISTERED IN ONTARIO†

Year	Passenger	Commercial	Two Purpose	Motorcycle	Total
1903.....	178				178
1904.....	535				535
1905.....	553				553
1906.....	1,176				1,176
1907.....	1,530				1,530
1908.....	1,754				1,754
1909.....	2,452				2,452
1910.....	4,230				4,230
1911.....	11,339				11,339
1912.....	16,268			4,754	18,022
1913.....	23,700			2,900	26,600
1914.....	31,724			3,633	35,357
1915.....	42,346			4,174	46,520
1916.....	51,589	2,786		4,287	58,662
1917.....	78,861	1,929		5,180	88,970
1918.....	101,599	7,529		5,002	114,130
1919.....	127,860	11,428		5,516	144,804
1920.....	155,861	16,204		5,496	177,561
1921.....	181,978	19,554		4,989	206,521
1922.....	210,333	24,164		4,799	239,296
1923.....	245,815	28,612		4,325	278,752
1924.....	271,341	31,488		3,941	306,770
1925.....	303,736	34,690		3,748	342,174
1926.....	343,992	39,012		3,345	386,349
1927.....	386,903	43,442		3,159	433,504
1928.....	429,426	54,714		3,197	487,337
1929.....	473,222	55,218	8,226	3,541	540,207
1930.....	490,906	61,690	5,986	3,924	562,506
1931.....	489,713	64,256	4,177	4,070	562,216
1932.....	462,923	61,347	3,239	4,088	531,597
1933.....	453,314	59,700	2,909	4,370	520,353
1934.....	470,617	64,436	2,724	4,468	542,245
1935.....	489,610	67,590	2,370	4,506	564,076
1936.....	514,211	70,693	*	4,553	589,457
1937.....	541,802	75,687	1,847	4,582	623,918
1938.....	580,364	81,642	1,876	5,206	669,088
1939.....	593,693	82,206	1,893	5,099	682,891
1940.....	610,576	86,038	1,855	5,403	703,872
1941.....	636,624	95,022	1,654	5,894	739,194
1942.....	611,897	95,836	1,543	6,104	715,380
1943.....	586,036	97,717	1,447	6,415	691,615
1944.....	568,223	99,612	1,321	5,901	675,057

† Totals do not include trailer permits.

* Included with passenger vehicles.

REPORT OF THE FINANCIAL RESPONSIBILITY DIVISION, 1944

In September, 1930, the Financial Responsibility Law was enacted to provide a form of protection for those exposed to the hazards of the highway. In principal this was a 'safety' law since — without applying actual compulsion to provide proof of financial responsibility as a prerequisite to the issuance of a license or permit — it provided a forceful incentive to safe driving by penalizing the dangerous and irresponsible driver. This law provides that a motorist who violates its terms must furnish proof of financial responsibility for the future or forfeit his right to own or operate a motor vehicle for a period of at least two years. This law undoubtedly has appealed to self-interest to avoid the results of dangerous driving, but to what extent this has contributed to the improved accident record over the years it is, of course, not possible to estimate.

Since 1930, there have been 64,921 suspensions applied under the provisions of the Financial Responsibility Law. Of this total, 39,769 suspensions have been rescinded or have expired, leaving a total of 25,152 in effect at the end of 1944. In addition to the total mentioned (64,921), 12,968 suspensions or revocations, not requiring proof of financial responsibility, have been applied since September, 1930, of which total 1,673 had been rescinded or had expired at the end of December 1944.

During 1944 there were 4,498 suspension orders issued — 4,110 under the provisions of the Financial Responsibility Law, and 388 non-financial responsibility suspensions.

Of the 4,110 financial responsibility suspensions, 1,674 (or 40.7%) were the result of convictions for Careless Driving following accidents; 644 (15.7%) were the result of failure to maintain proof of financial responsibility in effect; and 608 (14.8%) were the outcome of convictions for drunk driving.

The suspensions and revocations, apart from those requiring proof of financial responsibility, totalled 388, of which number 363 or 93.6 per cent. were applied under the Minister's authority to revoke or suspend a license as given by Section 23 of the Highway Traffic Act. The majority of these suspensions were applied following receipt of information that the subject of the suspension was unfit, because of some physical or mental condition, to operate motor vehicles. Such suspensions remain in effect until satisfactory evidence of the applicant's competence to drive has been provided.

REPORT OF ACCIDENT RECORDING DIVISION, 1944

This Division of the Motor Vehicles Branch came into existence at the same time as the Financial Responsibility Division, and the range of its activities includes: the recording and analysis of reports of accidents; the preparation of statistics and publicity material for accident prevention purposes; the supervision of driving records as a means of isolating the dangerous and irresponsible operator; and other allied duties.

Since the Division came into operation in September, 1930, reports of 174,991 accidents — in which 8,499 persons were killed and 146,644 persons were injured — have been received. There was a total of 250,907 drivers involved in these accidents. Each of these reports has been reviewed, an index showing the locations at which the mishaps occurred has been maintained, and a record kept of the drivers involved. The summarized data have been made available to provide factual information relating to accidents, and recommendations made to develop a clearer and more accurate understanding of the problem and to provide an adequate basis for treatment.

Ontario was the leader in the use of paid publicity as a means of directing public attention to the hazards of the highway and to the requirements of good driving and safe walking. During the war years this form of accident prevention activity has been somewhat curtailed in the interests of economy. With the removal of the restrictions on motor vehicle use, we may expect an increase in accidents unless previous preventive efforts are intensified and expanded. In anticipation of a rapid growth in motor vehicle use when the present war is terminated, it is necessary that plans be developed to make highway transportation less hazardous through engineering safeguards, by greater attention to public education, and through improved methods of law enforcement.

In 1944 there were 11,004 motor vehicle traffic accidents reported to this Division, involving the loss of 498 lives, injury to 8,373 persons, and a direct property damage loss, to vehicles and other property, amounting to \$1,769,663.

In the following pages reference is made to some of the more noteworthy accident facts disclosed by the statistical summary inserted with this report.

Nature of Accidents (See Summary, Section 1):

During the calendar year, 1944, there were 11,004 accidents reported to the Motor Vehicles Branch. This total included 450 *fatal* accidents (in which one or more persons were fatally injured); 6,200 *personal injury* accidents (in which one or more persons were non-fatally injured); and 4,354 accidents involving property damage, in excess of \$50.00, only. The 11,004 accidents reported during the year may be compared with 11,025 for 1943, and an average of 12,190 for each of the fourteen years, 1931 to 1944.

As compared with the 1943 totals, *all* accidents decreased by 0.2 per cent.; *fatal* accidents showed a drop of 57 or 11.2 per cent.; and *personal injury* accidents decreased by 3.2 per cent. The number of *property damage only* accidents (4,354) was 239 or 5.8 per cent. above the corresponding total for 1943.

Types of Accident (See Summary, Section 1):

Of the eleven types of accident classified, seven showed increases from the corresponding totals for 1943.

Collision with pedestrian accidents (2,726), which made up 24.8 per cent. of the total reported showed a decrease of 8.1 per cent. from the total for last year, and a decrease of 15.0 per cent from the average annual total for the 14-year period, 1931 to 1944.

Collision with other motor vehicle accidents totalled 4,792 (43.5% of the total accidents reported) — representing an increase of 2.2 per cent. from the previous year's total, and a decrease of 7.1 per cent. from the average annual figure (5,156) for the 14-year period.

Collision with street car accidents were fewer in number than in 1943, but the total reported, 352, was considerably above the 14-year average of 144.

Number of Persons Fatally Injured, Detailed by Type of Collision (See Summary, Section 1):

During 1944 there were 498 persons fatally injured as the result of motor vehicle traffic accidents in Ontario. This total represented a decrease of 9.3 per cent. from the corresponding total for the previous year; and a decrease of 15.8 per cent. from the average annual fatality total (592) for the 14-year period, 1931 to 1944.

As compared with the 9.3 per cent. decline in the number of fatalities, the number of deaths in the *collision with pedestrian* type of accident decreased by 22.5 per cent.; while deaths from *collision with other motor vehicle* accidents increased by 29.2 per cent.

Death Rate

The death rates for the years 1940 to 1944 on the bases of Mileage (gasoline consumption), Vehicle Registration, and Population, are shown in the following table:

<i>Death Rate</i>	1940	1941	1942	1943	1944
Per 100,000,000 miles travelled*	13.9	14.7	12.8	15.1	13.1
Per 10,000 vehicles registered	10.2	10.8	7.9	7.9	7.4
Per 100,000 population†	19.0	21.2	14.8	14.2	12.6

The above figures indicate a reduction in all death rates from the same rates for 1943.

Classification of Persons Fatally Injured (See Summary, Section 13):

There were 217 pedestrians fatally injured during 1944 as contrasted with 282 for 1943 and an annual average of 254 for the 14-year period. The number of passengers in motor vehicles who suffered fatal injuries totalled 137 as against 126 for the previous year and a 14-year average of 168.

Ninety-two (92) motor vehicle drivers were killed in 1944, while the total for 1943 was 88 and the 14-year average was 113.

* Based on an estimated mileage of 15.6 miles per Imperial gallon, or 13 miles per U. S. gallon.

† Ontario population (estimated), 3,965,000 for 1944.

Classification of Persons Fatally Injured in Urban Accidents, Detailed by Age Group:

Class of Victim	Age Group					
	0-4	5-14	15-35	36-54	55-64	65 & Over
Drivers.....	—	—	10	12	1	1
Passengers.....	1	2	7	6	3	1
Pedestrians.....	19	30	9	22	17	42
Others.....	—	—	—	—	—	—
Bicyclists.....	—	4	8	2	1	1
Motorcycle Drivers.....	—	—	3	—	—	—
Motorcycle Passengers.....	—	—	—	1	—	—
Total.....	20	36	37	44	22	45

The above table shows the distribution of 204 deaths which resulted from *urban* (city, town and village) accidents during 1944, by age group. Of the total, 152 were males, 52 were females.

Of the 139 pedestrians fatally injured in *urban* accidents, 49 (35.2%) were *under 15 years of age*, and 42 (30.2%) were in the age class *65 years and over*.

There were 36 children between 5 and 14 years of age fatally injured in *urban* accidents, of which total 30 were pedestrians.

Classification of Persons Fatally Injured in Rural Accidents, Detailed by Age Group:

Class of Victim	Age Group					
	0-4	5-14	15-35	36-54	55-64	65 & Over
Drivers.....	—	—	33	19	10	6
Passengers.....	2	7	52	23	15	18
Pedestrians.....	15	18	8	14	6	17
Others.....	—	—	1	—	1	1
Bicyclists.....	—	5	5	2	—	—
Motorcycle Drivers.....	—	—	10	4	—	—
Motorcycle Passengers.....	—	—	2	—	—	—
Total.....	17	30	111	62	32	42

Of the 294 persons killed in *rural* (King's Highways, county and township road) accidents, 117 were *passengers*, 78 were *pedestrians*, and 68 were *drivers* (of the 68 drivers, 67 were males; while of the 117 passenger fatalities, 65 were males and 52 were females).

Eighteen of the 78 *pedestrians* fatally injured in *rural* accidents were in the age group 5-14 years; 17 were in age group, 65 years and over; and 15 were of pre-school age, 0-4 years.

The following table shows the death rate from all (*urban* and *rural*) accidents according to the various age classes:

Age Group	No. of Deaths	Population	Death Rate per 100,000 Population
0-4 years	37	345,000	10.7
5-14 "	66	621,000	10.6
15-35 "	148	1,313,000	11.3
36-54 "	106	1,005,000	10.5
55-64 "	54	357,000	15.1
65 & Over	87	324,000	26.8
Total.....	498	3,965,000	12.6

It will be seen that the death rates, on the basis of population, were higher in the age groups, 65 years and over, and 55-64 years than in the other groups.

In comparison with the prewar year, 1937, the drop in the provincial death rate amounted to 38.8 per cent. The greatest decreases were found in the higher age groups and less noteworthy decreases were experienced in the younger ages. Thus, as compared with the decrease in the rate for all ages amounting to 38.8 per cent., the death rate from motor vehicle accidents in the age group 0-4 years declined 8.5 per cent., and the decrease in the rate for age group 5-14 years amounted to 13.8 per cent.

These figures suggest the need for greater attention to safety training in the younger age groups.

Classification of Persons Non-fatally Injured in Urban Accidents, Detailed by Age Groups:

Class of Victim	Age Group						65 and Over	Not Stated
	0-4	5-14	15-35	36-54	55-64			
Drivers	—	4	339	227	49	18	20	
Passengers	50	87	635	310	99	52	91	
Pedestrians	294	708	354	331	229	233	103	
Others	—	3	10	17	3	4	3	
Bicyclists	—	199	246	101	32	14	31	
Motorcycle Drivers	—	—	73	10	—	2	3	
Motorcycle Passengers	—	2	19	1	—	—	3	
Total	344	1003	1676	997	412	323	254	

The foregoing table shows the classification of 5,009 persons injured in motor vehicle accidents on urban streets during 1944. Of this total, 2,252 (or 45.0%) were pedestrians, and 1,324 (26.4%) were passengers.

School-age children (5-14 years) in pedestrian accidents numbered 708 or almost one third (31.4%) of all pedestrians injured in urban accidents during the year.

Of the total of 657 drivers injured, 581 (or 88.4%) were males.

Classification of Persons Non-fatally Injured in Rural Accidents, Detailed by Age Group:

Class of Victim	Age Group						65 and Over	Not Stated
	0-4	5-14	15-35	36-54	55-64			
Drivers	—	2	516	289	80	33	9	
Passengers	50	143	875	395	109	75	108	
Pedestrians	43	170	107	66	32	28	27	
Others	—	6	10	3	3	1	1	
Bicyclists	—	58	35	4	13	2	1	
Motorcycle Drivers	—	1	43	3	—	—	—	
Motorcycle Passengers	—	—	20	2	—	—	1	
Total	93	380	1606	762	237	139	147	

More than half (1,755 or 52.2%) of the 3,364 persons injured in rural accidents were passengers. This may be compared with a corresponding percentage of 26.4 for urban injuries.

Of the 473 pedestrians injured in rural accidents, 170 were in age group 5-14 years and 43 were under 5 years of age.

Fifty-eight (58) of the 113 bicyclists injured in rural accidents were between 5 and 14 years of age.

The following table shows the injury rate, per 100,000 population, of the various age groups:

Age Group	No. of Persons Injured	Population	Injury Rate
0-4	437	345,000	127
5-14	1,383	621,000	223
15-35	3,282	1,313,000	250
36-54	1,759	1,005,000	175
55-64	649	357,000	182
65 and Over	462	324,000	143
Not Stated	401*	—	—
Total	8,373	3,965,000	211

From the table above it can be seen that the highest injury rate was in the age group 15-35 years, with 250 injured of every 100,000 persons in that age class. This may be compared with the average rate of 211 reported non-fatal injuries per 100,000 population. The 15-35-year group is most exposed to traffic dangers either as pedestrians, drivers or passengers.

* Not included in computation of injury rates.

Classification of Persons Killed and Injured in Urban and Rural Accidents:

	<i>Urban</i>		<i>Rural</i>		<i>All</i>		<i>Fatal Rate*</i>	
	<i>Killed</i>	<i>Injured</i>	<i>Killed</i>	<i>Injured</i>	<i>Killed</i>	<i>Injured</i>	<i>Urban</i>	<i>Rural</i>
Drivers.....	24	657	68	931	92	1588	3.5	6.8
Passengers.....	20	1324	117	1755	137	3079	1.5	6.2
Pedestrians.....	139	2252	78	470	217	2722	5.8	14.2
Others.....	1	40	3	25	4	65	2.4	10.7
Bicyclists.....	16	623	12	113	28	736	2.5	9.6
Motorcycle Drivers....	3	88	14	47	17	135	3.3	22.9
Motorcycle Passengers..	1	25	2	23	3	48	3.8	8.0
Total.....	204	5009	294	3364	498	8373	3.9	8.0

While to some extent the accuracy of the 'fatal rates' of *rural* accidents is affected by the failure to report accidents of less serious consequence, such rates may be taken as an indication of the greater severity of *rural* accidents. Thus, of every 100 pedestrians (fatally or non-fatally) injured in *urban* accidents, 5.8 died, while the corresponding rate for *rural* accidents was 14.2.

The 'fatal rate' for all *rural* accidents was more than twice as high as the rate for *urban* accidents — 8 deaths per 100 injuries as against 3.9 for *urban* accidents.

The higher speeds prevailing on rural roads and the greater hazards to pedestrian travel on such roads are among the factors contributing to this situation.

Month of Occurrence:

Accident frequency in the first three months of 1944 was higher than average (24.3% of the accidents reported occurred in the first quarter of the year, as contrasted with 21.0% for 1943, and 19.5% for the 14-year period), whereas the number of mishaps reported for the last half of the year was 6.5 per cent. below the corresponding total for 1943. As in previous years, however, more accidents happened in the last three months of the year than during any other quarter. November was the peak month with 1072 accidents reported as compared with a monthly average of 917.

Accidents in all *cities* reached their peak in December with a total of 580 reported. This may be compared with a monthly average in the cities of 503, during 1944, and a December average of 826 for the five-year period, 1939 to 1943.

On the King's Highways during 1944, more accidents occurred during September than in any other month (277, compared with a monthly average of 227, and a five-year average of 423 for that month).

October was the peak month for *pedestrian* accidents with a total of 269 reported. This total may be compared with an October average of 366 for the five-year period, 1939 to 1943.

Collision with other motor vehicle accidents were most frequent in December, with a total of 606 reported as contrasted with 745 — the five-year average for that month.

While more *fatal* accidents occurred in the last three months of 1944 than in any other quarter of the year, the number of such accidents in the first quarter (103) was considerably above the corresponding total (69) for 1943, and also in excess of the average (83) for this quarter over the 14-year period. The larger-than-average total for March was largely responsible for this situation.

Fatal accidents reached their highest point in October with 51 reported. This may be compared with an October average of 72 for the five-year period, 1939 to 1943. With 45 fatal accidents, March was the only month in 1944 with a total of fatal accidents in excess of the five-year average. (The five-year mean for March was 33.)

* Number of persons fatally injured per 100 fatally or non-fatally injured

Urban and Rural Accidents, Detailed by Quarters and by Eight-hour Periods:

8-Hour Period*	URBAN											
	Jan-Mar		Apr-Jun		Jul-Sep		Oct-Dec		All			
	No.	%	No.	%	No.	%	No.	%	No.	%	No.	%
12 a.m. to 7.59 a.m.	257	15.2	168	10.9	154	10.0	273	14.7	852	12.9		
8 a.m. to 3.59 p.m.	574	34.0	539	35.1	558	36.4	624	33.7	2295	34.7		
4 p.m. to 11.59 p.m.	857	50.8	831	54.0	822	53.6	957	51.6	3467	52.4		
Total	1688	100.0	1538	100.0	1534	100.0	1854	100.0	6614	100.0		

8-Hour Period*	RURAL											
	Jan-Mar		Apr-Jun		Jul-Sep		Oct-Dec		All			
	No.	%	No.	%	No.	%	No.	%	No.	%	No.	%
12 a.m. to 7.59 a.m.	153	15.9	151	16.6	196	15.9	192	16.2	692	16.1		
8 a.m. to 3.59 p.m.	307	32.0	265	29.1	361	29.3	336	28.4	1269	29.6		
4 p.m. to 11.59 p.m.	501	52.1	494	54.3	676	54.8	656	55.4	2327	54.3		
Total	961	100.0	910	100.0	1233	100.0	1184	100.0	4288	100.0		

The above tables have been prepared to indicate the relative frequency of motor vehicle traffic accidents during three eight-hour periods of the day in each of the four quarters of the year, 1944.

It will be seen that about half (52.4%) of the *urban* accidents occurred during the eight hours, 4 p.m. to midnight, about one third (34.7%) happened between 8 a.m. and 4 p.m.; and about one of every eight (12.9%) of the accidents occurred between midnight and 8 a.m. The variation in these percentages throughout the year was very small.

Corresponding data for *rural* accidents show a relatively larger share of accidents during the hours of darkness.

As regards *urban fatal* accidents, of a total of 194 reported, 113 or 58.2 per cent. occurred in the 4 p.m. to midnight period; 29.4 per cent. happened between 8 a.m. and 4 p.m.; and the remainder (12.4%) occurred between midnight and 8 a.m. Some noteworthy variations from these percentages were found in the quarterly figures. Thus, in the first quarter of 1944, more than 25 per cent. of the *urban fatal* mishaps occurred between midnight and 8 a.m. In the last quarter, 70.7 per cent. happened during the 4 p.m. to midnight period.

Of the 256 *rural fatal* accidents, 144 or 56.5 per cent. happened between 4 p.m. and midnight; 28.6 per cent. occurred between 8 a.m. and 4 p.m.; and 14.9 per cent. occurred during the eight-hour period, midnight to 8 a.m.

Of the 72 *rural fatal* accidents in the third quarter of the year, a higher-than-average share (36.6%) occurred in the daylight hours, 8 a.m. to 4 p.m.; whereas in the last quarter (71 *rural fatal* accidents) the hours, 4 p.m. to midnight, showed 57.7 per cent. of the *rural fatal* accidents as compared with the annual average of 56.5 per cent. The second quarter also showed a higher than-average incidence during this (4 p.m. to midnight) period. The 'after party' accidents probably accounted for the relatively large share of *fatal* accidents in the midnight to 8 a.m. period in the first quarter (19.6% as compared with a mean of 14.9%).

As in previous years, more accidents occurred between 5 and 6 p.m. than at any other hour. The peak hour for *fatal* accidents was between 6 and 7 p.m.

More accidents — both fatal and otherwise — happened on Saturday than on any other day. Sunday accidents accounted for a smaller percentage of the total than in 1943 or during the fourteen-year period. It is likely that the restrictions on non-essential driving contributed to this situation.

All Accidents and Fatal Accidents, by Light Conditions Prevailing (See Summary, Section 11):

	ALL ACCIDENTS					
	1931-1944		1943		1944	
	No.	%	No.	%	No.	%
Daylight	94,346	55.3	6,400	48.6	6,647	60.4
Dusk	8,104	4.8	426	5.0	460	4.2
Dark	68,107	39.9	4,191	46.4	3,892	35.4
Not Stated	108	...	8	...	5	...
Total	170,665	100.0	11,025	100.0	11,004	100.0

* 'Not stated' cases have not been included in computation.

FATAL ACCIDENTS

	1931-1944		1943		1944	
	No.	%	No.	%	No.	%
Daylight	3,662	48.6	274	54.1	242	53.8
Dusk	374	5.0	17	3.4	23	5.1
Dark	3,491	46.4	215	42.5	185	41.1
Not Stated	5	...	1
Total	7,532	100.0	507	100.0	450	100.0

Again, emphasis on essential driving would appear to have influenced the accident rate during 1944. The share of night accidents was 11.3 per cent. below the average for the 1931-1944 period, and approximately the same reduction (11.4%) was noted in the number of *fatal* accidents occurring after dark.

It will be observed that 60.4 per cent. of *all* accidents, and 53.8 per cent. of the *fatal* accidents happened during daylight.

Considering the 170,665 accidents which occurred during the fourteen-year period, we find that of every 100 accidents in daylight, 3.9 resulted fatally; of every 100 accidents during dusk, 4.6 resulted fatally; and of every 100 accidents after dark, 5.1 resulted fatally. The fatal rate for all accidents was 4.4. The increased hazards of night driving can be more clearly appreciated when it is realized that traffic counts on the King's Highways have shown that less than twenty-five per cent.* of all traffic is on the road after dark.

All Accidents and Fatal Accidents by Weather and Road Surface Conditions (See (See Summary, Sections 10 and 15):

The fact that the days of clear weather and dry road surfaces far outnumber days of less favourable conditions, in addition to the fact that more traffic is on the road in good weather, may be taken as important factors accounting for the preponderance of accidents during clear weather and when the road surface is dry.

In 1944, out of a total of 11,004 accidents reported, 7,902 or 71.8 per cent. occurred in clear weather and 6,954 (63.2%) happened on dry road surface. The 'fatal rate' (number of fatal accidents per 100 of all types) was, however, slightly higher under conditions of fog and rain than during clear weather. Possibly due to higher rates of travel on dry roadways, the 'fatal rate' was higher under such conditions than when the road was wet or snow-covered.

These figures suggest that drivers make allowance for obvious hazards but fail to leave a sufficient margin of safety when these weather and road hazards are absent.

Location of Accidents:

	1931-1944		1943		1944	
	No.	%	No.	%	No.	%
City	91,507	53.6	6,011	54.5	6,036	54.9
Town	7,450	4.4	484	4.4	534	4.8
Village	2,042	1.2	157	1.4	134	1.2
Urban	100,999	59.2	6,652	60.3	6,704	60.9
King's Highway	47,602	27.9	2,870	26.0	2,722	24.7
County Road	13,709	8.0	859	7.8	889	8.1
Township Road	8,355	4.9	644	5.9	689	6.3
Rural	69,666	40.8	4,373	39.7	4,300	39.1
Total	170,665	100.0	11,025	100.0	11,004	100.0

Very little change was noted in the average number of *city* accidents reported over the 14-year period and in 1943 and 1944. The daily averages for these periods were, respectively: 17.89, 16.46, and 16.49. The corresponding daily average number of reported accidents on the *King's Highways* were: 9.31, 7.86, and 7.44.

The *city* total of 6,036 for 1944, and 6,011 for 1943, may be compared with an annual average total, over the 14-year period, of 6,536.

The *King's Highway* totals of 2,722 and 2,870 in 1944 and 1943, may be compared with an annual average of 3,400 for the 1931 to 1944 period. The 1944 *King's Highway* total thus represented a decrease of about 20 per cent. from the 14-year mean. The corresponding reduction in the number of *city* accidents amounted to 7.6 per cent.

The greater reduction in *King's Highway* accidents was no doubt due to the restrictions placed on non-essential driving which effected a greater lessening of rural travel than has been found in urban areas.

* Traffic counts taken on September 2 and 4, 1944 (Nos. 2, 5, 11 and the Queen Elizabeth Way), showed that the percentage of night traffic varied between 14 and 23.

Location of Fatal Accidents:

	1931-1944		1943		1944	
	No.	%	No.	%	No.	%
City.....	2,184	29.0	176	31.7	153	31.0
Town.....	547	7.3	35	6.9	33	7.3
Village.....	184	2.4	10	2.0	8	1.8
Urban.....	2,915	38.7	221	43.6	194	43.1
King's Highway.....	2,865	38.0	180	35.5	156	34.7
County Road.....	1,159	15.4	61	12.0	62	13.8
Township Road.....	593	7.9	45	8.9	38	8.4
Rural.....	4,617	61.3	286	56.4	256	56.9
Total.....	7,532	100.0	507	100.0	450	100.0

Despite the restrictions on motor vehicle transportation which has reduced the volume of traffic on the *King's Highways*, it will be seen that *fatal* accidents on such roads continued, in 1944, to exceed the *city* total (156 *fatal* accidents on the *King's Highways* as against 153 in all *cities*). It will be noticed, however, that the *city* total made up 34.0 per cent. of the *fatal* accidents during 1944, as compared with 29.0 per cent. for the 14-year period, 1931 to 1944. This situation was reversed on the *King's Highways* where 34.7 per cent. of the *fatal* accidents occurred in 1944 as against 38.0 per cent. for the 14-year period.

While most (54.9% in 1944) of the accidents happen in the cities because of the greater congestion of traffic — both vehicular and pedestrian — such accidents are less likely to result in fatal injuries than accidents on the *King's Highways* where prevailing speeds are higher. Thus, in 1944, of every one hundred accidents in *cities*, 2.5 resulted fatally; while the corresponding rate on the *King's Highways* was 5.7. Considering the same set of data for the 1931 to 1944 period, it was found that of every 100 accidents on city streets, 2.1 resulted in the death of one or more persons; while on the *King's Highways* the rate was 6.0.

Road Location of Accidents (See Summary, Section 15):

Road Location	1931-1944		1943		1944	
	No.	%	No.	%	No.	%
Street Intersection.....	54,993	32.22	3,647	33.08	3,803	34.56
Between Street Intersections.....	40,875	23.95	2,687	24.37	2,639	23.98
Rural Intersection.....	9,453	5.54	615	5.58	594	5.40
Straight Road.....	39,692	23.26	2,726	24.73	2,694	24.48
Private Driveway.....	4,888	2.87	122	1.11	82	7.5
Curve.....	10,254	6.01	589	5.34	537	4.88
Hill.....	6,466	3.79	355	3.22	325	2.95
Railway Crossing —						
(a) Man on Duty or Gates.....	162	.09	14	.13	18	.16
(b) Automatic Signal.....	389	.23	27	.24	33	.30
(c) Unguarded.....	1,572	.92	106	.96	134	1.22
Bridge.....	1,907	1.12	137	1.24	145	1.32
On Ferry or Dock.....	14
Total.....	170,665	100.00	11,025	100.00	11,004	100.00

The figures in the table above show that more accidents occur at urban *street intersections* than at any other location. Intersection accidents made up 34.56 per cent. of the 1944 total as compared with 24.48 on rural *straight road* and 23.98 per cent. *between street intersections* on urban streets.

Each of these items was relatively higher than the 14-year average.

Types of Vehicles in Accidents (See Summary, Section 9):

Type of Vehicle	1931-1944		1943		1944	
	No.	%	No.	%	No.	%
Passenger Car.....	202,864	79.1	11,897	72.6	11,837	72.0
Commercial Vehicle.....	42,768	16.7	3,550	21.7	3,631	22.1
Taxicab.....	3,765	1.4	296	1.8	348	2.1
Bus.....	2,332	.9	341	2.1	378	2.3
Motorcycle.....	3,632	1.4	180	1.1	184	1.1
Trailer.....	756	.3	17	.1	9	.1
All Others.....	435	.2	96	.6	59	.3
Not Stated.....	393	21	28
Total.....	256,945	100.0	16,398	100.0	16,474	100.0

In the absence of figures relating to the mileage driven by various types of vehicles, the statistics above will be found of limited value. It will be observed, however, that *passenger cars*—which comprised 84.2 per cent. of the motor vehicles registered in 1944—made up 72 per cent. of the vehicles in accidents; while *commercial vehicles* (14.5% of vehicles registered) accounted for 22.1 per cent. of the vehicles in accidents. There were 3,631 *commercial vehicles* in accidents during 1944 as compared with an average of 3,055 for the 14-year period, 1931 to 1944. This increase in accidents involving trucks has been to some extent due to the increase in registrations* and in the use of commercial vehicles since commencement of the war.

* As compared with 1939 figures, the number of commercial vehicles registered in 1944 showed an increase of 15.2 per cent. During the same period, passenger car registration decreased by 6.9 per cent.

Number of Accidents, Deaths and Injuries, by Counties and Districts:

County or District	Accidents	Persons Killed	1943		1944	
			Persons Injured	Accidents	Persons Killed	Persons Injured
Algoma.....	146	8	91	131	...	103
Brant*†.....	190	8	143	207	10	142
Bruce.....	28	8	21	18	3	15
Carleton.....	524	23	333	455	19	251
Cochrane*†.....	78	4	42	82	5	51
Dundas†.....	21	1	9	39	1	19
Dufferin.....	25	1	17	15	1	8
Durham.....	68	8	55	68	2	45
Elgin†.....	82	6	63	88	5	75
Essex*†.....	944	30	675	976	38	733
Frontenac.....	243	8	131	239	7	129
Glengarry*†.....	28	2	15	40	4	32
Grenville*†.....	47	1	20	73	2	47
Grey†.....	71	8	67	72	6	67
Haldimand*.....	73	...	64	58	3	54
Haliburton*†.....	8	...	15	10	4	11
Halton†.....	82	7	71	100	5	83
Hastings.....	219	19	140	219	3	123
Huron.....	71	3	58	58	...	63
Kenora†.....	45	4	23	47	...	18
Kent*.....	259	14	172	210	20	153
Lambton.....	192	10	135	138	5	85
Lanark.....	55	2	38	47	1	27
Leeds†.....	103	6	66	109	2	64
Lennox and Addington†.....	51	5	31	55	6	45
Lincoln.....	203	12	163	184	10	149
Manitoulin†.....	3	1	1	5	...	2
Middlesex*†.....	603	20	368	652	24	388
Muskoka*.....	50	5	40	43	6	34
Nipissing.....	102	10	81	85	7	62
Norfolk†.....	74	5	87	98	5	60
Northumberland.....	52	4	52	42	1	22
Ontario*.....	196	13	178	167	15	153
Oxford.....	100	7	77	82	5	66
Parry Sound.....	56	3	25	42	3	34
Peel*†.....	99	12	103	112	13	117
Perth*†.....	76	...	52	99	4	79
Peterborough†.....	115	8	73	143	4	109
Prescott*†.....	32	2	28	39	6	27
Prince Edward†.....	33	2	18	42	1	28
Rainy River*.....	23	2	17	22	3	19
Renfrew†.....	123	7	83	143	7	76
Russell*†.....	16	3	12	22	6	15
Simcoe.....	248	18	205	204	9	175
Stormont†.....	72	4	47	85	3	56
Sudbury*†.....	62	7	40	72	9	45
Thunder Bay.....	254	13	188	249	13	153
Temiskaming*†.....	45	5	34	51	9	33
Victoria*.....	42	2	31	34	5	26
Waterloo*†.....	190	13	130	226	15	152
Welland*†.....	355	13	276	365	18	254
Wellington*†.....	110	6	114	127	9	103
Wentworth.....	830	51	654	765	39	584
York†.....	3,208	115	2,956	3,247	97	2,909
Total.....	11,025	549	8,628	11,004	498	8,373

Of the 54 counties and districts, 30 showed an increase in accidents from the corresponding total for 1943, and 22 counties and districts reported an increase in the number of persons fatally injured.

Approximately three of every five (58.7%) of the accidents reported in 1944 occurred in six counties; (York 29.5%; Essex 8.9%; Wentworth 7.0%; Middlesex 5.9%; Carleton 4.1%; and Welland 3.3%). Of the 498 motor vehicle fatalities 235 or 47.2 per cent. occurred in these counties.

* Indicates counties and districts which experienced an increase in the number of deaths.

† Indicates increase in the number of accidents reported.

‡ In 1944 the estimated population in these counties made up 46.4 per cent. of the Ontario total of 3,965,000.

Number of Accidents, Deaths and Injuries in Ontario Cities:

	1943			1944		
	<i>Accidents</i>	<i>Persons Killed</i>	<i>Persons Injured</i>	<i>Accidents</i>	<i>Persons Killed</i>	<i>Persons Injured</i>
Belleville.....	87	1	61	78	1	35
Brantford†.....	129	3	97	153	3	90
Chatham.....	73	3	56	63	1	47
Fort William†.....	129	4	101	131	4	75
Galt†.....	44	...	20	52	...	29
Guelph*.....	78	2	73	66	4	50
Hamilton.....	648	25	482	603	19	470
Kingston.....	157	3	79	152	2	73
Kitchener†.....	69	4	44	75	3	58
London*†.....	436	9	254	504	13	296
Niagara Falls*†.....	69	1	55	92	4	53
North Bay†.....	39	2	20	40	2	25
Oshawa.....	48	1	35	42	1	37
Ottawa.....	353	17	208	327	8	148
Owen Sound†.....	23	1	16	27	...	16
Peterborough†.....	68	3	41	91	2	68
Port Arthur*.....	55	4	54	52	7	35
St. Catharines*†.....	67	1	58	76	3	70
St. Thomas (1).....	5	1	3
Sarnia.....	124	3	85	103	1	56
Sault Ste. Marie.....	105	2	58	91	...	59
Stratford.....	22	...	16	20	...	16
Sudbury.....	18	6	16	17	2	11
Toronto†.....	2,376	67	2,197	2,398	62	2,174
Welland*.....	52	...	33	21	1	13
Windsor†.....	682	18	484	712	15	515
Woodstock*.....	55	...	44	50	1	34
Total.....	6,011	181	4,690	6,036	159	4,556

Sex of Drivers in Accidents (See Summary, Section I):

Sex	1931		1944		1943		1944	
	No.	%	No.	%	No.	%	No.	%
Male.....	231,624	93.9	14,828	94.6	14,796	94.2	14,796	94.2
Female.....	15,051	6.1	840	5.4	906	5.8	906	5.8
Total.....	246,678	100.0	15,668	100.0	15,702	100.0	15,702	100.0

Sex of Drivers in Fatal Accidents (See Summary, Section I):

Sex	1931		1944		1943		1944	
	No.	%	No.	%	No.	%	No.	%
Male.....	8,516	95.1	546	95.3	506	91.1	506	91.1
Female.....	437	4.9	27	4.7	32	5.9	32	5.9
Total.....	8,953	100.0	573	100.0	538	100.0	538	100.0

Accident statistics, in themselves, do not justify conclusions with respect to the relative driving ability of male and female drivers since information pertaining to the amount of driving of either sex and the conditions under which such driving is done is not available.

In 1944 — as compared with 1943 — there was a slight (0.2%) decrease in the number of male drivers involved in accidents, but an increase of 7.9 per cent. in the number of female drivers involved. A similar trend was noted in the case of drivers in *fatal* accidents. (According to a test check made of 1943 driver applications, 82.7% of the drivers were male, 17.3% female.)

* Indicates increase in number of persons killed as compared with 1943 totals

† Indicates increase in number of accidents reported

(1) No reports for 1944 had been received from St. Thomas at the time this report was prepared.

Classification of Drivers in Accidents, by Age Groups See Summary, Section 4

Age Group	1931-1944		1943		1944	
	No.	%	No.	%	No.	%
Under 18 Years	6,524	2.8	725	1.7	847	5.5
18-24	54,216	23.2	2,863	18.4	2,796	17.4
25-40	103,809	44.3	6,902	44.5	6,616	42.7
41-54	49,624	21.2	3,474	22.4	3,667	23.6
55-64	14,737	6.3	1,145	7.4	1,171	7.6
65 and Over	5,166	2.2	408	2.6	496	3.2
Not Stated	12,602	-	151	-	199	-
Total	246,678	100.0	15,668	100.0	15,702	100.0

Classification of Drivers in Fatal Accidents, by Age Groups

Age Group	1931-1944		1943		1944	
	No.	%	No.	%	No.	%
Under 18 Years	231	2.7	32	5.6	35	6.5
18-24	2,104	24.3	104	18.2	87	16.2
25-40	3,804	43.9	260	45.5	249	46.4
41-54	1,672	19.3	120	21.0	110	20.5
55-64	583	6.7	37	6.5	36	6.7
65 and Over	275	3.1	18	3.2	20	3.7
Not Stated	284	-	2	-	1	-
Total	8,953	100.0	573	100.0	538	100.0

Due to the change in the Regulations which became effective in June, 1943, and which permitted the issuance of a driving license to an applicant of fifteen years of age, the number of drivers in the *under 18 years* group showed the greatest increase during 1944. During the 14-year period there was an average of 466 drivers in this age class in accidents while in 1944 this total was 847 or 81.8 per cent. above the average figure. On the other hand — probably due to the many thousands of drivers who are in the armed services — the drivers in the 18-24 year group contributed to accidents to a much lesser extent than usual. Thus, in 1944, there were 2,706 drivers in the 18 to 24 year group in accidents which was 30.1 per cent. below the average figure (3,873) for the 14-year period.

The percentage of drivers in the higher age groups (41-54; 55-64; and 65 and over) was also higher than average.

Experience of Drivers (See Summary, Section 4):

Four of every five (80.1%) of the drivers in accidents during 1944 had had *five or more years' experience* in driving, and an additional 17.3 per cent. claimed to have had from 1 to 4 years' experience.

Condition of Drivers in Accidents (See Summary, Section 4):

	1931-1944		1943		1944	
	No.	%	No.	%	No.	%
Intoxicated	3,039	1.2	256	1.6	191	1.2
Physical Defect	867	.4	65	.4	75	.5
Extreme Fatigue	2,129	.9	120	.8	94	.6
Normal	240,643	97.5	15,227	97.2	15,342	97.7
Total	246,678	100.0	15,668	100.0	15,702	100.0

Condition of Drivers in Fatal Accidents:

	1931-1944		1943		1944	
	No.	%	No.	%	No.	%
Intoxicated	176	2.0	17	3.0	7	1.3
Physical Defect	57	.6	3	.5	3	.6
Extreme Fatigue	92	1.0	3	.5	2	.4
Normal	8,628	96.4	550	96.0	526	97.7
Total	8,953	100.0	573	100.0	538	100.0

In 1944, the summary of accident information provided by the police of the Province showed that 97.7 per cent. of the drivers in *all* accidents and the same percentage of drivers in *fatal* accidents were in 'normal' condition. Of the 15,702 drivers in *all* accidents, 191 or 1.2 per cent. were said to have been 'intoxicated'; 94 were suffering from 'extreme fatigue'; and 75 were said to have been suffering from a 'physical defect.'

Actions of Pedestrians in Fatal and Non-fatal Pedestrian Accidents (See Summary, Section 12):

	1931-1944		1943		1944	
	<i>Fatal</i>	<i>Non-fatal</i>	<i>Fatal</i>	<i>Non-fatal</i>	<i>Fatal</i>	<i>Non-fatal</i>
Crossing at Street Intersection:						
(a) With Signal.....	42	1,283	6	98	6	112
(b) Against Signal.....	53	1,630	5	125	5	129
(c) No Signal.....	427	7,205	32	526	27	485
(d) Diagonally.....	66	725	2	67	5	47
Crossing Between Intersections.....	695	8,626	75	720	58	736
Waiting for or Getting on or Off Street Car.....	36	955	4	82	4	75
Standing in Safety Zone.....	4	55	2	4	1	4
Getting On or Off Other Vehicle.....	36	417	3	29	1	31
Children Playing in Street At Work on Roadway.....	481	9,206	27	319	17	250
Riding or Hitching on Vehicle.....	106	594	8	34	5	32
Walking on Highway.....	579	1,669	37	110	24	110
Coming from Behind Parked Vehicle or Object.....	258	5,236	14	320	18	280
Crossing Highway.....	470	1,868	38	142	33	148
On Sidewalk.....	79	1,048	9	76	5	54
Total.....	3,460	41,431	272	2,695	210	2,516

The table above provides information relating to the mistakes and violations which cause pedestrians to be the greatest sufferers in motor vehicle accidents. The dangers of crossing streets between blocks rather than at intersections are indicated by the fact that during 1944 almost 30 per cent. of the non-fatal pedestrian accidents and 27.6 per cent. of the fatal pedestrian accidents involved this action, whereas only 19.3 per cent. of the non-fatal pedestrian accidents occurred at intersections, not protected with a signal light, where the vast majority of pedestrian crossings are made.

The action 'children playing in street' accounted for about 10 per cent. of the actions classified in non-fatal pedestrian accidents, and emphasizes the need for greater attention to safety training and proper supervision and for the provision of more play-ground facilities. The figures also point to the necessity for more caution and alertness on the part of motorists.

REPORT OF PUBLIC VEHICLE DIVISION, 1943-44

During the year ending March 31st, 1944, there were 8,197 Public Commercial Vehicles licensed, a decrease of 355 from the preceding year. There were 3,673 Public Commercial Vehicle operators licensed during the same period, an increase of 76.

In 1944, 1,610 Public Vehicles were licensed, an increase of 120 from the 1943 total. The number of Public Vehicle operators was 146.

The number of school buses licensed in 1944 was 424, an increase of 63 over the previous year and the number of school bus operators increased by 61 to 407.

The number of single or one-way trips by freight-in-bond operators licensed to transport freight in bond from a point in the United States of America to another point therein through the Province of Ontario increased by 3,724 to 12,808 trips. There were 11 firms holding Public Commercial Vehicle licenses to transport freight in bond through Ontario.

1. TYPE OF ACCIDENT

Table with 11 rows and 15 columns. Rows include Collision with pedestrian, Collision with other automobile, Collision with horse drawn vehicle, Collision with R. R. train, Collision with street car, Collision with other vehicles, Collision with fixed object, Collision with bicyclist, Collision with motorcycle, Non-collision accident, Miscellaneous.

NUMBER OF ACCIDENTS

NUMBER OF PERSONS KILLED

NUMBER OF PERSONS INJURED

NUMBER OF ACCIDENTS

NUMBER OF ACCIDENTS

14. NATURE OF INJURIES

Table with 7 rows and 5 columns. Rows include Fractured skull, Fractured spine, Other fractures, Contusion of brain, Severe general shock with bruises and cuts, Slight shock and shake up, Internal injuries, Other injuries (sprains, dislocations, wrenches etc.), Cuts to glass (only), Drowned, Burned, Anoxia, Not stated.

2. HOUR OF OCCURRENCE

Table with 12 rows and 5 columns. Rows represent hours from 12 to 1 A.M. to Not stated.

NUMBER OF ACCIDENTS

NUMBER OF DRIVERS

5. RESIDENCE OF DRIVER

NUMBER OF DRIVERS

9. THE VEHICLE

NUMBER OF VEHICLES

3. DAY OF OCCURRENCE

Table with 8 rows and 5 columns. Rows represent days from Sunday to Not stated.

NUMBER OF ACCIDENTS

4. THE DRIVER

LICENSE

7. DIRECTION OF TRAVEL

NUMBER OF VEHICLES

12. THE PEDESTRIAN

No. Accidents

Large table with 3 main sections: ACTIONS, LOCATION, TYPE, SURFACE, CONDITION. Contains detailed statistics on pedestrian accidents.

LICENSE

MISCELLANEOUS

8. AMOUNT OF PROPERTY DAMAGE

TIRES

INSURANCE

13. CLASSIFICATION OF VICTIMS

J. P. BICKELL, Registrar of Motor Vehicles.

ANNUAL REPORT
OF
THE COMMISSIONER
OF THE
ONTARIO PROVINCIAL POLICE
FROM
JANUARY 1st, 1945 TO DECEMBER 31st, 1945

PRINTED BY ORDER OF
THE LEGISLATIVE ASSEMBLY OF ONTARIO
SESSIONAL PAPER No. 34, 1946



ONTARIO

TORONTO
Printed and Published by T. E. Bowman, Printer to the King's Most Excellent Majesty
1946

*To His Honour Albert Matthews, Esq.,
Lieutenant-Governor of the Province of Ontario.*

MAY IT PLEASE YOUR HONOUR:

The undersigned has the honour to present to Your Honour the Report of the Commissioner of the Ontario Provincial Police covering the period January 1st, 1945, to December 31st, 1945.

Respectfully submitted,

L. E. BLACKWELL,

Attorney-General.

Attorney-General's Department.

ONTARIO PROVINCIAL POLICE

Commissioner

W. H. STRINGER, O.B.E.

Deputy Commissioner

W. C. KILLING

Criminal Investigation Branch

A. H. WARD, CHIEF INSPECTOR

Inspectors

E. C. GURNETT, M.M.
W. J. FRANKS
W. H. KENNEDY

G. MACKAY
W. H. LOUGHEED
F. C. KELLY

C. W. WOOD (Acting)
E. WRIGHT (Prov. Con.)
(C.A.S.F.)

Staff Inspectors

A. MOSS E. T. DOYLE

Liquor Control Investigation Branch

P. WALTER, *Staff Inspector*

Weapons Permit Branch

W. H. BOYD, Inspector

District Inspectors

No. 1	District, Windsor	District Inspector	W. A. SCOTT
No. 2	“ London	“	C. A. JORDAN
No. 3	“ Hamilton	“	A. R. KNIGHT
No. 4	“ Niagara Falls	“	C. F. AIREY, M.S.M.
No. 5	“ Toronto	“	E. HAND
No. 6	“ Kitchener	“	W. A. PAGE
No. 7	“ Barrie	“	R. COX
No. 8	“ Belleville	“	H. E. THOMPSON
No. 9	“ Perth	“	T. W. COUSANS
No. 10	“ Haileybury	“	S. OLIVER
No. 11	“ Sudbury	“	F. B. CREASY
No. 12	“ Port Arthur	“	P. T. HAKE
No. 13	“ Kenora	“	H. STOREY

In Memoriam

Provincial Constable R. W. Duncan, Bowmanville Detachment, No. 8 District, Belleville. Appointed December 9th, 1941. Died from injuries received in falling from a moving train, February 21st, 1945.

Provincial Constable T. Barrett, Ridgeway Detachment, No. 4 District, Niagara Falls. Appointed August 27th, 1939. Died May 1st, 1945, from heart trouble.

Report of the Commissioner of Police for Ontario

From January 1st, 1945, to December 31st, 1945

ONTARIO PROVINCIAL POLICE,
Headquarters, Toronto.

THE HONOURABLE THE ATTORNEY-GENERAL,
Parliament Buildings, Toronto, Ontario.

SIR:

I have the honour to submit herewith my Annual Report covering the work of the Ontario Provincial Police, together with statistical data for the period January 1st, 1945, to December 31st, 1945.

A Resume of the Wartime Efforts of the Police

My Annual Reports for the years 1940 to 1944 inclusive, contain detailed information and statistics concerning the various wartime activities of the Force in each and every war year. However, now that the war is over, with victory to our arms and the cause they espoused, it is perhaps appropriate for me to briefly record the part played by this Force during those trying years.

Certain it is that while the Force was numerically small, it demonstrated that it was nevertheless efficient, for it coped with the immediate expansion necessitated by the emergency which the threat, and the subsequent eventuality of war produced, by expeditiously absorbing and training: thus accepting responsibility for the adequate and proper use of the thousands of volunteers who literally sprang up to render service in the general cause throughout the Province.

In some instances hundreds of these volunteers were directly taken on our pay-roll as in the case of the "Veteran Guards" which body of men under the direct supervision of the members of the Provincial Police Force, protected, and I might add, without incident, the vulnerable Hydro-Electric plants of this Province against sabotage or destruction. These were thus an integral part of the Force. Others were "Volunteers without pay", organized on a municipal basis, grouped regionally for control, and directed by the Provincial Director of Police Services, as was the case with the Police section of the Air Raid Precautions service set up under the Civilian Defence Committee (Ontario), of which the Chairman was the Honourable the Attorney-General, and the Vice-Chairman and Director of Police Services being the Deputy Commissioner of Ontario Provincial Police. There were also other "Volunteers without pay" who were instructed by the Force, and helped it greatly. I refer to the "Ontario Volunteer Constabulary" which, in addition to being an auxiliary of our Force, also perfected a Mobile Column for services under the Civilian Defence Committee, Air Raid Precautions Scheme, and stood prepared to assist municipal authorities in an emergency under the scheme.

Thus did a Force of well under 500 of all ranks, weld into an efficient whole, some thousands of public spirited persons and direct their activities. For me to single out those to whom special mention is due would be to make invidious

comparisons because the fact is that each and every one according to his station, responsibility and duty, simply gave of his best, and the result is to be seen in the fact that no act of sabotage, or destruction attributable to enemy agents or action occurred in our midst.

However, this is an opportune moment for me to pay tribute in a general sense to all those who contributed to this happy state of affairs, and to express my gratitude for, and deep appreciation of their splendid co-operation and patriotic service. I desire to couple with this expression of gratitude and appreciation the various Regional Officers, and local Director of Police Services under the Civilian Defence (A.R.P.) scheme; the Veterans of 1914-1918 and their Central and Local Committees; the Officers Commanding and all members of the Civil Guard; and many men who volunteered to serve as Special Constables in various capacities, including our own Auxiliary the Ontario Volunteer Constabulary; and all ranks of the Force itself.

All, without distinction, or precedence, did everything in their power consistent with authority, position and ability, to help us achieve the task assigned to us by our Government, in our Nation's peril, under the provisions of, and by virtue of The Defence of Canada Regulations.

With regard to this phase of our duty, I should like to mention that the Force undertook on behalf of the Government of Canada many additional duties, such as registering revolvers and pistols, rifles and shotguns; enforcing the regulations of the Oil Controller; issuing permits to buy gasoline after hours and on Sundays in certain emergencies; tracing and arresting deserters and absentees from the Armed Forces; locating persons amenable to the National War Services Regulations; checking upon the character and loyalty of persons seeking employment in war industries; inspection of explosive magazines and the issuance of permits in relation to possession of explosives. In addition, many members of the Force, located in strategic areas, were appointed to act as "Observers" and to form a unit of the "Air Raid Detection Corps" for the purpose of "Spotting" and instantly reporting to the designated authority the passage of suspicious or enemy balloons or aircraft. Also, numerous enquiries were made regarding members of the several Services who applied for leave of absence on compassionate grounds.

Assistance was also given to the Canadian Active Service Forces, especially with regard to supplying escorts in connection with the movement of troops, transport and equipment, during training manoeuvres and on emergent occurrences.

In addition we were able to materially assist units of the United States Army during the period they were operating in this Province, particularly in the Districts of Algoma and Cochrane. In this connection a number of barrage balloons, which had escaped from their anchorages at Sault Ste. Marie, were recovered and returned to their base.

I would add that some sixty members of the peacetime staff of the Force joined His Majesty's Armed Services: many of whom have already come back to us and taken up their duties, their experience having added to the prestige of the Force, and which will prove beneficial to them in their chosen profession as time goes on.

The Royal Norwegian Air Force

From August, 1940, to March, 1945, the Royal Norwegian Air Force was in training at Gravenhurst, where they occupied a camp known as Little Norway.

During their stay in that area their conduct was exemplary. On many occasions the Air Force personnel assisted members of this Force in locating persons lost in the bush, recovering bodies of persons drowned, and in searching lakes and bush for personnel of Royal Canadian Aircraft that had crashed.

We were always grateful for such assistance, and in return have been able to render assistance to the Norwegian Unit in a number of instances.

That the co-operation between the Forces was appreciated, and helped to cement a bond of friendship between the peoples of Norway and this Province, is evidenced by the following memorandum addressed to your Government by the Officer Commanding the Royal Norwegian Air Force upon the closing of the Camp in March, 1945.

“To the Government and People of
the Province of Ontario.

In appreciation of the courtesy, understanding and co-operation extended to The Royal Norwegian Air Force during training operations in Canada from August, 1940, to March, 1945.

The Government through its various Departments and Branches, especially *The Department of Highways and the Provincial Police*, have rendered every possible assistance to ensure the success of the Training Program in Canada.

The People of Ontario opened their hearts and their homes to Norwegian Airmen and through many organizations and personal kindness have contributed greatly to their welfare and recreation in a manner of friendliness that will be remembered always.

As they leave Canada, all personnel of the R.N.A.F. are imbued with gratitude for assistance and hospitality they have received and a feeling of sadness mingles with their happiness at the prospect of returning home to Norway.

OLE REISTAD,
Air Officer Commanding,
Royal Norwegian Air Force in Canada.

Little Norway, Ontario, March 28th, 1945.”

CRIMINAL OCCURRENCES REPORTED AND INVESTIGATED

	1945	1944
Murder.....	23	9
Manslaughter.....	22	35
Rape.....	27	31
Burglary.....	119	98
Shopbreaking.....	727	682
Housebreaking.....	1,123	1,093
Robbery with Violence.....	69	35
Robbery.....	62	68
Automobile Thefts.....	552	435
Other Thefts.....	3,174	3,309
	<u>5,898</u>	<u>5,795</u>

Major crimes reported show an increase over the comparative figures for 1944, with a corresponding increase in prosecutions and convictions, showing that the members of the Force have been active in the detection and apprehension of those committing the offences.

The increase in Criminal Offences presents a serious problem in that such increase can be traced almost exclusively to young men and youths who have grown up during the war years and who have evidently decided, for a time at least, to make crime pay.

In this respect I would like to correct an impression that seems to be somewhat common amongst a section of the public, that is, that returned servicemen are, or were, responsible for the reported Crime Wave. This is altogether wrong. Our records show that the number of ex-servicemen who are in any way connected with crimes of violence is practically nil.

Murder

During the past year, investigations have been conducted into the murder of twenty-three persons, an increase of fourteen over the year 1944. Fifteen of these occurrences were in territory over which this Force exercises jurisdiction, and in the eight additional cases, the members of this Force were assisting municipal police.

A summary of the result of these investigations are as follows:

Hanged.....	3
Reduced to Manslaughter (and convicted).....	4
Committed Suicide.....	2
Committed to Mental Hospital.....	2
Acquitted.....	3
Awaiting Trial.....	3
Still under Investigation.....	6

Bank Robberies:

Commencing in April, 1945, with the robbery of the Canadian Bank of Commerce, Port Perry, the most extensive series of bank robberies in the history of the Force was reported, as follows:

	Amount Stolen
Apr. 25, 1945—Canadian Bank of Commerce, Port Perry, Ont.....	\$ 2,000.00
May 4, 1945—Bank of Toronto, Preston, Ont. (bandits escaped with only bank revolver).....
May 9, 1945—Bank of Commerce, Ayr, Ont. Bonds and Currency.....	75,000.00
Aug. 6, 1945—Bank of Commerce, Port Perry, Ont.....	2,900.00
Aug. 20, 1945—Royal Bank of Canada, Bath, Ont. Bonds and Currency.....	348,000.00
Aug. 23, 1945—Bank of Montreal, Blenheim, Ont.....	4,300.00
Sept. 12, 1945—Imperial Bank, Langton, Ont.....	35,000.00
Sept. 26, 1945—Royal Bank of Canada, Leaside.....	12,000.00
Nov. 3, 1945—Bank of Toronto, Dorchester, Ont. Bonds and Currency.....	14,000.00
Dec. 4, 1945—Royal Bank of Canada, Hillsboro (only bank revolver and petty cash).....

Five of these robberies were traced to the Peltier Lauzon Gang, who came up for trial at Kingston, where all charges were heard. They were convicted and given exemplary sentences:

Peltier.....	44 years—Kingston Penitentiary
Lauzon.....	35 years " "
Koresky.....	15 years " "

With the exception of the Royal Bank at Hillsboro, all bank robberies reported were satisfactorily cleaned up, with convictions registered or the robbers awaiting trial in each case.

Of the total amount of cash and securities reported stolen, only \$37,000.00 has not been recovered.

Prosecutions

There was a total overall of 16,205 prosecutions entered for all offences during the year, an increase of 1,479 over 1944.

Under the Criminal Code and relating Statutes, there were 6,218 prosecutions, an increase of 1,143 over 1944.

Under the Highway Traffic Act, there were 5,789 prosecutions, an increase of 1,143 over 1944. This increase can be accounted for largely by the removal of the gasoline purchase restrictions and the re-introduction of the fifty mile an hour speed limit.

Under the Liquor Control Act, there were 3,546 prosecutions, an increase of 538 over 1944.

Wartime Regulations. Under this heading there were 652 prosecutions, a decrease of 414 over the year 1944.

Mobile Patrols

Mobile night patrols have been continued in an endeavour to locate and apprehend night-riding gangs of auto bandits who, in stolen automobiles, swoop down on small unprotected centres during the night and clear out a store or steal a safe and get away without being discovered.

Our records show that stolen automobiles figure in almost 100% of all crimes committed in the rural areas. This is attributable first to the ease with which an automobile can be stolen, and second, the still greater ease in which automobile license plates can be stolen and changed from one car to another.

Investigation shows that the license plates on a stolen automobile have been changed three times during one night's escapade.

We have met with some measure of success in apprehending the members of these gangs.

As an illustration of the extent to which this criminal type may operate (by continuously stealing and abandoning automobiles when they have served their purpose), I give hereunder the recent record of one lone bandit whose activities caused the members of the Force many sleepless nights before he was apprehended.

Re: Stolen Automobile from Clarkson, Ontario, recovered in the possession of Elias HENRY, no address, Township of Tuscarora, County of Brant.

In this connection, information was received from the Chief Constable of Hagersville to the effect that he had been notified by Mr. Thomas Laidlaw, Hagersville, Ontario, that his automobile had been stolen. There was a strong

suspicion that Elias HENRY was involved in this theft. On June 8th, 1945, he was arrested at Cayuga. At the time of his arrest he was found to be in possession of a 1938 Plymouth Sedan, and when questioned, admitted having stolen it from Clarkson, Ontario. HENRY was also wanted by other Districts which were all notified of his arrest. All charges were tried at Cayuga Court.

On July 10th, 1945, Elias HENRY, no address, appeared for sentence in Magistrate's Court at Cayuga, Ontario, charged as follows, and with results as stated:

- (a) Theft of automobile, Hagersville, Ontario. Sentenced to one year in Kingston Penitentiary (concurrent).
- (b) Theft of automobile, Wallacetown, Ontario. Sentenced to one year in Kingston Penitentiary (concurrent).
- (c) Breaking, Entering and Theft by night. Sentenced to seven years in Kingston Penitentiary. Charge laid by St. Thomas Detachment.
- (d) Breaking, Entering and Theft at High School. Sentenced to five years in Kingston Penitentiary (concurrent). Charge laid by St. Thomas Detachment.
- (e) Theft of Automobile. Sentenced to one year in Kingston Penitentiary (concurrent). Charge laid by Petrolia Detachment.
- (f) Theft of Automobile. Sentenced to one year in Kingston Penitentiary (concurrent). Charge laid in Peel County.
- (g) Breaking, Entering and Theft of Public School. Sentenced to five years in Kingston Penitentiary (concurrent). Charge laid in Peel County.
- (h) Breaking and Entering with Intent. Sentenced to three years in Kingston Penitentiary (concurrent). Charge laid by Grimsby Detachment.
- (i) Breaking and Entering with Intent. Sentenced to three years in Kingston Penitentiary (concurrent). Charge laid by Grimsby Detachment.
- (j) Breaking, Entering and Theft. Sentenced to five years in Kingston Penitentiary (concurrent). Charge laid by St. Catharines Detachment.
- (k) Breaking, Entering and Theft. Sentenced to five years in Kingston Penitentiary (concurrent). Charge laid by St. Catharines Detachment.
- (l) Breaking, Entering and Theft by night. Sentenced to seven years in Kingston Penitentiary (concurrent). Charge laid by Pembroke Detachment.
- (m) Breaking, Entering and Theft of School. Sentenced to five years in Kingston Penitentiary (concurrent). Charges laid by Pembroke Detachment.
- (n) Breaking, Entering and Theft of School. Sentenced to five years in Kingston Penitentiary (concurrent). Charge laid by London Detachment.
- (o) Theft of Automobile. Sentenced to one year in Kingston Penitentiary (concurrent). Charge laid by Strathroy Detachment.
- (p) Theft of Motorcycle. Sentenced to one year in Kingston Penitentiary (concurrent). Charge laid by London Detachment.

Juvenile Offenders

During the year a total of 3,376 prosecutions were entered for all offences (criminal, traffic and liquor violations) against minors between the ages of ten and twenty years, compared with 3,249 prosecutions in 1944—an increase of 127.

With few and quite recent exceptions, it may be stated that this Force polices the rural areas, and, therefore, does not have the same experience in dealing with this problem (which for the most part is one that affects urban areas) as do Municipal Police Forces.

In many municipalities the police have been instrumental in establishing Boys' Clubs, which are doing a most excellent and praiseworthy work.

In these clubs, healthy recreation, gymnastics, a spirit of sportsmanship and the elementary principles of citizenship are taught; which must and will reduce delinquency and eventually produce better citizens with a more healthy outlook on life and a more friendly attitude toward the police. Boys eventually come to realize that policemen are not only law enforcement officers, but are also men with very human feelings, who are always ready to help those in real need.

I am informed that much good work has already been done by a number of municipal police departments in forming clubs of this nature, and that others are following their example.

The problem of juvenile delinquency is not a modern one, as would appear from the recent and continuous publicity given this subject. The great Greek philosopher, Socrates, said over two thousand years ago, when commenting on the youth of his day:

“The children now love luxury; they have bad manners, contempt for authority, and show disrespect for their elders.”

It would seem, therefore, there is little difference in the basic cause for such conditions, whether they arose two thousand years ago, or yesterday. It is to be hoped that now the war is over, and the absence of both parents from home is no longer necessary, conditions will again become normal.

Gambling and Slot Machines

Reports received from the District Inspectors covering the province indicate there is considerable improvement in the Gambling and Slot Machine situation.

Proof that the work of the Anti-Gambling Branch has been effective is apparent in the comparative records of gambling equipment seized.

During the period May 1st, 1942, to December 31st, 1944, 804 slot machines were seized and confiscated (177 in the year 1944). During 1945, the year now under review, only 42 were seized. This would indicate that the campaign to abolish this type of gambling has been successful. Fines totalling \$7,235.00 were imposed, and the sum of \$1,798.00 was seized in gaming houses, etc., confiscated to, and for the use of, the Receiver General of Canada.

As far as we have been able to ascertain, none of the big time gambling houses in the Toronto suburban area has resumed operation.

Highgrading

Members of the Force detailed for special duty under this heading have been active in all mining areas in Ontario, and, in addition, by request, have been able to materially assist the Province of Quebec and Manitoba in their endeavour to suppress the illegal trafficking in gold.

In dealing with the subject, the following is worthy of special mention. In April, 1945, one, Phillippe E. Authier, a resident of Val D'Or, Quebec, was arrested near Timmins by a member of this Force and found to be in possession of more than \$10,000 in gold bullion and thirty-three \$100 bills. The bills were traced to Montreal and eventually to a Ferry Command Pilot who was transporting the stolen gold to North Africa.

As a result of some excellent co-operation by the officials of the United States Treasury Department, the Foreign Exchange Control Board, the Royal Canadian Mounted Police and members of this Force, all connected with this transaction were charged and convicted, and Authier was sentenced to three years in Kingston Penitentiary.

Strikes—Industrial Unrest

Ford Motor Company, Windsor

Only one strike was reported during the year in which it became necessary for members of this Force to be sent to assist the municipal police.

In this instance, at the request of the Windsor Police Commission, a combined force of 210 members (all ranks) of this Force and the Royal Canadian Mounted Police were ordered to Windsor on November 5th, 1945, and remained on duty in that city until December 20th, 1945, when they were recalled to their respective posts and detachments.

Prisoners of War

At the end of the year, there are still large numbers of German Prisoners of War in the various internment camps in the province.

There are also approximately 5,000 Germans employed in lumbering and pulpwood camps.

In addition, there are approximately 500 Japanese engaged in pulpwood operations in various camps.

During the year, a number of German Prisoners of War escaped from the camps, but with one exception all were recaptured and returned to camp.

On May 24th, 1945, the bodies of two men, later identified as Wolfgang Bergter and Erwin Stockel, German Prisoners of War, who had been missing from a pulpwood camp since November, 1944, were found in the bush. An inquest was held and a verdict returned to the effect that death was due to misadventure and exposure whilst attempting to escape from Camp 43 at Yellow-girl Bay, Lake of the Woods.

Public Health—Assistance re Venereal Disease

Every possible assistance has been rendered by all ranks of the Force to the

Ontario Department of Public Health in its fight against the spread of venereal disease in the province.

Many cases of infected men and women have been investigated and wherever possible the infection traced to its source and appropriate action taken.

Special attention has been paid to the Service Forces and mining and lumber camp followers.

New Police District—Kenora

As the result of a survey made in January, 1945, regarding the lack of supervision of detachments in the Kenora area, it was decided to divide No. 12 District and create an additional district, to be known as No. 13 District.

On March 20th, 1945, the following Order-in-Council was passed creating District No. 13, with Headquarters at Kenora.

“Upon the recommendation of the Honourable the Attorney-General, the Committee of Council advise that pursuant to Section 33 of The Constables Act, R.S.O. 1937, Chapter 140, subsection 2 of section 3 of the Regulations respecting the Ontario Provincial Police Force made the 16th day of December, 1941, and amended on the 23rd day of February, 1943, and the 18th day of November, 1943, and being O. Reg. 36/44, be amended by striking out the figures and words, —

“No. 12 District Headquarters—Port Arthur, comprising the Districts of Kenora, Patricia, Rainy River and Thunder Bay.”

and substituting therefor the following:

“No. 12 District—Headquarters, Port Arthur, comprising the District of Thunder Bay.”

“No. 13 District—Headquarters, Kenora, comprising the Districts of Kenora, Rainy River and Patricia.”

and that the said amendment have effect on and after the 15th day of March, 1945.”

Offensive Weapon Registration

The registration of rifles and shotguns, and the issuance of permits to transfer or sell same under the Defence of Canada Regulations was revoked in September, 1945. A re-registration of revolvers and pistols was ordered during the period March 1st to July 1st, 1945. Many firearms registered in 1940 were not re-registered and a check is being made on those which have not yet been re-registered.

New permits to carry revolvers totalling 1,646 were issued during the year. Most of these were to staffs of banks, employees of large corporations for protection of payrolls, etc., and to members of regularly established revolver clubs.

Due to the return of members of the Active Service Forces from Overseas, a considerable number of revolvers and pistols are coming into the province, and efforts are being made to have these weapons registered so that they can be more readily traced and identified.

Policing Municipalities

Under an Amendment to The Municipal Act, R.S.O. 1937, Chap. 266, as enacted by 8 George VI, Chapter 39, Section 35, 1944, empowering municipalities to enter into an agreement with the Commissioner of Police for Ontario for the policing of their municipalities, we have already concluded agreements with eight municipalities, as follows:

Municipalities	Date Effective	No. of Officers
Port Stanley.....	June 1st, 1945	1
Township of McKim.....	June 1st, 1945	2
Espanola.....	June 1st, 1945	1
Rockcliffe Park Village.....	June 1st, 1945	2
Alexandria.....	Sept. 15th, 1945	2
Eganville.....	Oct. 1st, 1945	1
Township of Brant.....	Oct. 12th, 1945	1
Arnprior.....	Oct. 15th, 1945	3
Total.....		13

Agreements with four additional municipal Councils are awaiting ratification and a number of other municipalities are seeking information preparatory to availing themselves of this service.

The municipalities reimburse the province for the services of the Provincial Police at a flat rate of \$1,750.00 per man, per annum, irrespective of rank or seniority, and also provide office and cell accommodation.

Matters Pertaining to Other ForcesDistrict of Sudbury

In March, 1945, an Inspector of the Criminal Investigation Branch was assigned to investigate, enquire into, and report upon the conduct and administration of the Police Department in the City of Sudbury.

Motor Patrol Escorts

Escorts were provided for distinguished persons visiting the Province during the year, among them being the following:

April 13th, 1945—Admiral Sir James Townes Somerville, Chief of the British Admiralty Division, Washington. (Opening of Victory Loan.)

July 1st, 1945—The Honourable G. N. Zaboutin, Soviet Ambassador to Canada, and Party, on visit to Niagara Falls and Power Plants.

July 2nd, 1945—His Excellency the Regent of Iraq, and Party, from Government House, Ottawa, to Point Fortune, Province of Quebec.

September 19th, 1945—His Excellency the Ambassador of France and Party, during their official visit to the province.

Deaths from Accidents, Misadventure, etc.

	1945	1944
Automobile fatalities.....	326	236
Drownings.....	208	236
Other causes, including air crashes, railway collisions, fires, etc....	466	433
	1,000	905

I refer, herewith, briefly to some of the more serious fatalities investigated:

	Persons Killed
Automobile and train collision, C.P.R. Crossing, Chesterville.....	6
Automobile and train collision, C.P.R. Crossing, Petawawa.....	4
Red Lake Hotel Fire.....	10
Paymaster Gold Mine Disaster.....	16
Explosion—Grain Elevator—Port Arthur.....	22
Dead in automobile from carbon gas poisoning, Highway No. 28.....	4
Auto collision, Highway No. 27.....	3
Collision—C.N.R.—near Armstrong.....	2

Departmental Motor Transport

On December 31st, 1945, the Force was in possession of the following motor transport:

Patrol Cars.....	124
Passenger Cars.....	81
Station Wagon.....	1

This shows an increase of ten patrol cars and five passenger automobiles over the number of motor vehicles in operation December 31st, 1944.

DISTRIBUTION OF MOTOR VEHICULAR EQUIPMENT

	Headquarters			DISTRICTS										Totals	
	1	2	3	4	5	6	7	8	9	10	11	12	13		
Automobile in Use by															
Regular Force.....	18	5	3	2	6	2	7	3	9	9	9	4	1	4	81
Highway Patrol Cars.....	10	15	15	12	11	8	11	11	18	3	3	3	4	124	
Station Wagon.....	1													1	
Totals.....	19	15	18	17	18	13	15	14	20	27	12	7	4	8	206

Personnel (Strength)

At midnight, December 31st, 1945, the total strength of all ranks of the Force, including temporary and civilian personnel, was five hundred and nineteen (519), less twenty-four (24) members on Active Service with the C.A.S.F., making a total duty strength of four hundred and ninety-five (495).

Increase in Personnel

To provide the extra men necessary to police the several municipalities, and to cope with the increase in traffic accidents and crime, additional men have been appointed to the Force.

In selecting these recruits, only returned servicemen with a record of service in an actual theatre of war are given consideration.

District Inspection

I visited all Districts and a number of separate Detachments during the year, where I reviewed personnel and inspected uniform and office equipment.

I also conferred with judicial officials and leading citizens regarding the work of the Force.

I found the members of the Force to be held in high esteem, and law enforcement to be generally satisfactory.

I also held investigations into complaints of misconduct by members of the Force, and, where necessary, recommended certain disciplinary action for your approval.

Reports

The work of the personnel under their District Inspectors and Officers in charge of Branches has been cheerfully and efficiently carried out and will be found in greater detail in District and Branch reports submitted and filed at this office.

DISTRIBUTION OF THE FORCE, DECEMBER 31ST, 1945

	General Headquarters	Crim. Invest. Branch	L.C.I. Branch	No. 1 District	No. 2 District	No. 3 District	No. 4 District	No. 5 District	No. 6 District	No. 7 District	No. 8 District	No. 9 District	No. 10 District	No. 11 District	No. 12 District	No. 13 District	Total Strength
Commissioner.....	1																1
Deputy Commissioner.....	1																1
Staff Inspectors.....	2		1														3
Chief Inspector, C.I.B.....		1															1
Inspectors, C.I.B.....		6															6
Acting Inspectors, C.I.B.....		1															1
Inspector of Weapon Permits	1																1
District Inspectors.....				1	1	1	1	1	1	1	1	1	1	1	1	1	13
Sergeants.....				1	1	1	2	2	1	1	1	2	2	1	1	1	17
Sergeants (Patrol).....				1	1	1	1	1			1	1					6
Corporals.....	2			1	1	1	1			1		2	2	1			12
Provincial Constables.....	12	1	2	16	18	14	17	22	20	19	17	20	28	15	9	11	241
Provincial Constables (Patrol)				9	13	14	11	11	8	9	12	2	2	2	2	4	106
Provincial Constables (Prob.)	23			1	1	2	1	1	1		1	3		2		1	37
Inspector of Automobiles.....	1																1
Asst. Inspector of Automobiles	1																1
Chauffeurs.....					1	1			1			1					4
Mechanics.....	4														1		5
Garage Attendants.....	5																5
Accountants.....	2																2
Secretary.....	1																1
Clerks.....	13	2	1	1	1	1	2	1	1	1	1	1	1	1	1	1	30
Total Duty Strength.....	69	11	4	30	38	36	36	39	33	32	31	43	36	23	15	19	495
On Active Service.....	1	1		3	1	3		7	1	1	4			1		1	24
TOTALS.....	70	12	4	33	39	39	36	46	34	33	35	43	36	24	15	20	519

For purposes of administration the Province is divided into Headquarters and thirteen "Districts", each District being responsible for Law Enforcement within a certain geographical area.

Each District is divided into detachments with the detachment personnel responsible for Police Activities within a designated area.

Detachments and the number of personnel are indicated in the following table:

- No. 1 District, Headquarters Windsor—
comprising the Counties of Essex and Kent.
- No. 2 District, Headquarters London—
comprising the Counties of Lambton, Middlesex, Elgin and Oxford.
- No. 3 District, Headquarters Hamilton—
comprising the Counties of Wentworth, Halton, Brant and Norfolk.
- No. 4 District, Headquarters Niagara Falls—
comprising the Counties of Haldimand, Lincoln and Welland.
- No. 5 District, Headquarters Toronto—
comprising the Counties of York, Peel and Ontario.
- No. 6 District, Headquarters Kitchener—
comprising the Counties of Bruce, Perth, Grey, Wellington, Waterloo and Huron.
- No. 7 District, Headquarters Barrie—
comprising the Counties of Simcoe and Dufferin, and the Districts of Muskoka and Parry Sound.
- No. 8 District, Headquarters Belleville—
comprising the Counties of Victoria, Haliburton, Peterborough, Northumberland and Durham, Hastings, Lennox and Addington, Prince Edward and Frontenac.
- No. 9 District, Headquarters Perth—
comprising the Counties of Renfrew, Lanark, Dundas, Carleton, Grenville, Russell, Prescott, Stormont, Glengarry and Leeds.
- No. 10 District, Headquarters Haileybury—
comprising the Districts of Temiskaming, Cochrane, Nipissing and a portion of Algoma.
- No. 11 District, Headquarters Sudbury—
comprising the Districts of Sudbury, Manitoulin Island and a portion of Algoma.
- No. 12 District, Headquarters Port Arthur—
comprising the District of Thunder Bay.
- No. 13 District, Headquarters Kenora—
comprising the Districts of Kenora, Rainy River and Patricia.

LOCATION OF MEMBERS OF FORCE

Station or Detachment	Officers	Sergeants	Corporals	Provincial Constables	Provincial Constables H.P.	Chauffeurs, Mechanics and Clerks
Headquarters: Toronto.....	16	..	2	14	28
No. 1 District: Windsor Headquarters	1	1	10	1	1
Amherstburg.....	1	1
Leamington.....	1	1
Belle River.....	1	1
Kingsville.....	1
Dresden.....	1
Wallaceburg.....	1	1
Chatham.....	1	2	1
Tilbury.....	1
Essex.....	1
Harrow.....	1

LOCATION OF MEMBERS OF FORCE—Continued

Station or Detachment	Officers	Sergeants	Corporals	Provincial Constables	Provincial Constables H.P.	Chauffeurs, Mechanics and Clerks
No. 2 District:						
London Headquarters.	1	2	9	1	2
Strathroy	1	1
Sarnia	2	1
St. Thomas	1	2	1
Woodstock	1	2
Ingersoll	1
Forest	1
Lucan	1
Tillsonburg	1	1
Petrolia	1
Wardsville	1
Glencoe	1
Port Stanley	1
No. 3 District:						
Hamilton Hqrs.	1	2	11	1	2
Brantford	1	1	2
Brantford Township	1
Simcoe	2	1
Paris	1
Milton	1
Waterdown	1
Dundas	2
Oakville	2
Burlington	2
Delhi	1
Stoney Creek	2
Acton	1
No. 4 District:						
Niagara Falls Hqrs. ...	1	3	6	3	2
Ridgeway	2	1
Welland	1	3	2
Cayuga	2
St. Catharines	4	1
Grimby	1
Hagersville	1
Dunnville	1
Smithville	1
No. 5 District:						
Toronto Headquarters	1	3	15	1	1
Brampton	1	1
Cooksville	1
Oshawa	1
Whitby	2	1
Mimico	1
Bolton	1
Aurora	1
Richmond Hill	1
Islington	1
Port Credit	1
Birchcliffe	2
Willowdale	1
Scarboro Bluffs	1
Beaverton	1
Malton	1
Humber Bay	1
No. 6 District:						
Kitchener Hqrs.	1	1	7	1	2
Walkerton	1	1
Warton	1
Goderich	2	1

LOCATION OF MEMBERS OF FORCE—Continued

Station or Detachment	Officers	Sergeants	Corporals	Provincial Constables	Provincial Constables H.P.	Chautteurs, Mechanics and Clerks
<i>No. 6 District—Con.</i>						
Stratford.....				1	1	
Listowel.....				1		
Guelpi.....				1	1	
Flesherton.....				1		
Owen Sound.....				2	1	
Mitchell.....				1		
Arthur.....				1	1	
Galt.....				1		
Clinton.....					1	
Kincardine.....				1		
<i>No. 7 District:</i>						
Barrie Headquarters..	1	1		6	2	1
Alliston.....				2		
Midland.....				1	1	
Orillia.....				1	1	
Collingwood.....				1	1	
Orangeville.....				1	1	
Bracebridge.....				1		
Huntsville.....					1	
Gravenhurst.....				1	1	
Parry Sound.....			1	2		
Burks Falls.....				1		
Bradford.....					1	
Elmwale.....				1		
Bala.....				1		
<i>No. 8 District:</i>						
Belleville Hqrs.....	1	2		4	2	1
Madoc.....				1		
Lindsay.....				1	1	
Peterborough.....				2	1	
Cobourg.....				1		
Bowmanville.....				1	1	
Havelock.....				1		
Haliburton.....				1		
Port Hope.....				1		
Campbellford.....				1		
Napanee.....				1	1	
Colborne.....					1	
Kingston.....				2	2	
Bancroft.....				1		
<i>No. 9 District:</i>						
Perth Headquarters..	1	2		4		2
Rockland.....				1	1	
Cornwall.....				2	1	
Eganville.....				1		
Morrisburg.....				1	1	
Renfrew.....				1		
Pembroke.....			1	1	1	
Smiths Falls.....					1	
Ottawa.....		1		3		
Brockville.....				1	1	
Prescott.....					1	
Hawkesbury.....				1	1	
Casselman.....				1		
Alexandria.....				1		
Arnprior.....			1	2		
Gananoque.....				1	1	
Britannia Heights.....					1	
Barry's Bay.....				1		
Carleton Place.....					1	
Rockcliffe Village.....				1	1	

LOCATION OF MEMBERS OF FORCE—*Continued*

Station or Detachment	Officers	Sergeants	Corporals	Provincial Constables	Provincial Constables H.P.	Chauffeurs, Mechanics and Clerks
No. 10 District:						
Haileybury Hqrs.....	1	1	4	1	1
Iroquois Falls.....	1
Matheson.....	1
Elk Lake.....	1
Timmins.....	1	3	1
Kirkland Lake.....	1	2
Larder Lake.....	1
Kapuskasing.....	2
Englehart.....	1
North Bay.....	1	2	1
Sturgeon Falls.....	1
Mattawa.....	1
Temagami.....	2
Cochrane.....	3
Hearst.....	1
Powassan.....	1
Matachewan.....	1
No. 11 District:						
Sudbury Headquarters	1	1	5	1	1
Warren.....	1
Foleyet.....	1
Gore Bay.....	1
Sault Ste. Marie.....	1	1	1
Blind River.....	1
Chapleau.....	1
Bruce Mines.....	1
WaWa.....	1
Espanola Townsite.....	2
McKim Township.....	1	1
No. 12 District:						
Port Arthur Hqrs.....	1	1	6	2	2
Nipigon.....	1
Beardmore.....	1
Geraldton.....	1
Marathon.....	1
Schrieber.....	1
No. 13 District:						
Kenora Headquarters.	1	1	2	1	1
Sioux Lookout.....	2
Dryden.....	1
Fort Frances.....	1	1
Rainy River.....	1
Red Lake.....	2
Central Patricia.....	1
Ignace.....	1
Emo.....	1
Favourable Lake.....	1
Atikokan.....	1
McKenzie Island.....	1

CHANGE IN PERSONNEL

During the period January 1st to December 31st, 1945, the following appointments to and retirements from the Force became effective:

APPOINTMENTS

Provincial Constables..... 43

PROMOTIONS

- January 1st, 1945—Provincial Constable D. H. Huffman, Niagara Falls, promoted to Patrol Sergeant.
- March 1st, 1945—Inspector of Automobiles W. H. Boyd, General Headquarters Garage, promoted to Inspector, Weapon Permits Branch.
- April 15th, 1945—Sergeant H. E. Thompson, No. 3 District Headquarters, Hamilton, promoted to District Inspector, No. 8 District Headquarters, Belleville.
- April 15th, 1945—Acting District Inspector W. A. Scott, No. 1 District Headquarters, Windsor, promoted to District Inspector.
- April 15th, 1945—Corporal M. W. Ericksen, Kenora Detachment, promoted to Sergeant.
- May 1st, 1945—Corporal C. W. Wood, St. Catharines Detachment, promoted to Acting Inspector, C.I.B., Toronto.
- May 1st, 1945—Corporal C. W. Farrow, Brantford Detachment, promoted to Sergeant, No. 3 District Headquarters, Hamilton.
- May 1st, 1945—Provincial Constable G. V. Clubbe, No. 2 District Headquarters, London, promoted to Corporal, Brantford Detachment.
- July 1st, 1945—Provincial Constable H. Butler, Collingwood Detachment, promoted to Corporal, St. Catharines Detachment.
- October 15th, 1945—Provincial Constable J. W. Reavley, No. 5 District Headquarters, Toronto, promoted to Corporal, Arnprior Detachment.
- November 15th, 1945—Senior Staff Inspector W. C. Killing, promoted to Deputy Commissioner, General Headquarters, Toronto.

DEATHS

- February 21st, 1945—Provincial Constable R. W. Duncan, Bowmanville.
- May 1st, 1945—Provincial Constable T. Barrett, Ridgeway.

SUPERANNUATED

- January 1st, 1945—Provincial Constable A. DeHaitre, L'Orignal.
- June 1st, 1945—Inspector A. H. Palmer, C.I.B., Toronto.
- August 1st, 1945—District Inspector W. G. Ingram, Port Arthur.
- October 1st, 1945—W. G. Dobson, Principal Clerk, C.I.B., Toronto.
- December 15th, 1945—Inspector E. D. L. Hammond, C.I.B., Toronto.

RESIGNATIONS

- January 15th, 1945—Provincial Constable R. S. Adie, Alexandria.
- January 21st, 1945—Provincial Constable D. M. Carruthers, Perth.
- February 28th, 1945—Provincial Constable W. H. McBrien, Bowmanville.
- April 30th, 1945—Provincial Constable R. F. Gibson, Tilbury.
- April 30th, 1945—Provincial Constable J. S. Lawrence, Sudbury.
- May 31st, 1945—Provincial Constable J. Young, Hamilton.
- May 31st, 1945—Provincial Constable E. S. Monkman, Port Arthur.
- May 31st, 1945—Provincial Constable D. Jordan, Red Lake.
- June 11th, 1945—Provincial Constable A. M. Stauffer, Walkerton.
- June 30th, 1945—Provincial Constable S. K. Ball, Manotick.
- July 10th, 1945—Provincial Constable C. Wildfang, Windsor.
- July 31st, 1945—Provincial Constable W. G. Hendren, Belleville.
- July 31st, 1945—Provincial Constable P. J. Grant, Lambeth.
- August 20th, 1945—Provincial Constable A. McDonald, Mimico.
- August 31st, 1945—Provincial Constable T. J. Chesson, Kenora.
- August 31st, 1945—Provincial Constable R. A. Peterson, Armstrong.
- August 31st, 1945—Provincial Constable O. McClevis, Walkerton.
- September 30th, 1945—Provincial Constable T. J. Kelly, Toronto.
- September 30th, 1945—Provincial Constable H. Jackman, Richmond Hill.
- September 30th, 1945—Provincial Constable J. W. Carpenter, Blenheim.
- November 1st, 1945—Corporal H. Butler, St. Catharines.
- November 9th, 1945—Provincial Constable J. F. MacLean, On Active Service.
- November 15th, 1945—Provincial Constable J. A. Francis, Hornepayne.
- November 20th, 1945—Provincial Constable R. Labrosse, Alexandria.
- November 30th, 1945—Provincial Constable M. F. Pettibone, Armstrong.
- December 31st, 1945—Deputy Commissioner H. S. McCready, G.H.Q., Toronto.

DISMISSALS

- December 31st, 1944—Provincial Constable T. L. Huffman, Barrie.
- January 5th, 1945—Provincial Constable W. Glennie, Little Current.
- January 18th, 1945—Provincial Constable T. E. Pearson, Blind River.
- May 30th, 1945—Provincial Constable J. A. Rowe, Toronto.
- July 3rd, 1945—Provincial Constable T. H. Warren, Fort William.
- September 30th, 1945—Provincial Constable W. J. Osborne-Dempster, Toronto.
- December 24th, 1945—Provincial Constable J. B. Robertson, Brantford.

RETURNED FROM ACTIVE SERVICE

Provincial Constable G. E. Broughton, February 1st, 1945.
 Provincial Constable A. M. Mason, February 5th, 1945.
 Provincial Constable P. J. Grant, February 14th, 1945.
 Inspector of Automobiles W. H. Boyd, February 19th, 1945.
 Provincial Constable L. C. Carr, April 1st, 1945.
 Provincial Constable A. A. Stark, May 30th, 1945.
 Provincial Constable R. E. Johnson, July 16th, 1945.
 Corporal H. O. Finger, August 1st, 1945.
 Provincial Constable D. G. Campbell, September 4th, 1945.
 Provincial Constable A. Campbell, September 10th, 1945.
 Senior Clerk W. Rhodes, September 17th, 1945.
 Provincial Constable W. Gilling, September 24th, 1945.
 Sergeant J. A. Stringer, September 27th, 1945.
 Provincial Constable W. Marsland, October 8th, 1945.
 Clerk H. C. O'Neill, October 9th, 1945.
 Clerk G. F. Long, October 11th, 1945.
 Provincial Constable J. Hanson, October 12th, 1945.
 District Inspector F. B. Creasy, October 17th, 1945.
 Clerk C. P. McCarthy, November 1st, 1945.
 Provincial Constable J. F. MacLean, November 9th, 1945.
 Clerk A. Swan, November 12th, 1945.
 Provincial Constable R. J. Taggart, November 29th, 1945.

The following members of the Force are still on Leave of Absence for War Services:

Adair, D.	Provincial Constable	Sept. 15, 1943	R.C.N.V.R.
Andrews, A. S.	Provincial Constable	Aug. 6, 1943	R.C.N.V.R.
Barker, F. L.	Provincial Constable	July 15, 1942	C.A.S.F.
Batt, S. G.	Provincial Constable	Aug. 6, 1943	R.C.N.V.R.
Blenkin, J. E.	Provincial Constable	Mar. 4, 1944	R.C.N.V.R.
Bruce, M. A.	Provincial Constable	Nov. 3, 1943	R.C.N.V.R.
Callaghan, E. S.	Provincial Constable	Oct. 14, 1941	C.A.S.F.
Callander, J. W.	Provincial Constable	Oct. 11, 1940	C.A.S.F.
Coffey, V. P.	Provincial Constable	Nov. 30, 1942	R.C.A.F.
Crosson, J. D.	Provincial Constable	Aug. 27, 1940	C.A.S.F.
Davis, R.	Clerk	Nov. 10, 1941	R.C.A.F.
Ervine, S.	Provincial Constable	July 3, 1940	C.A.S.F.
Johnston, J. E.	Provincial Constable	Aug. 2, 1943	R.C.N.V.R.
Kennedy, W. A.	Provincial Constable	June 1, 1940	C.A.S.F.
MacGillivray, L. M.	Provincial Constable	Sept. 8, 1943	R.C.N.V.R.
McColl, A.	Provincial Constable	Sept. 11, 1940	British Government
McMillan, J. G.	Provincial Constable	Sept. 12, 1942	C.A.S.F.
Raymer, R. E.	Provincial Constable	June 20, 1940	R.C.A.F.
Rogers, J. A.	Provincial Constable	Aug. 3, 1941	C.A.S.F.
Scherer, V. L.	Provincial Constable	July 16, 1942	R.C.A.F.
Sheff, J. B.	Provincial Constable	June 7, 1940	C.A.S.F.
Shipley, L. L.	Provincial Constable	Aug. 7, 1940	C.A.S.F.
Spofford, R. J.	Provincial Constable	Feb. 11, 1944	R.C.N.V.R.
West, L. E.	Provincial Constable	Aug. 12, 1942	R.C.A.F.
Wright, E. F.	Provincial Constable	Mar. 5, 1943	C.A.S.F.

Commendations

The following members of the Force were commended in the Police Orders for outstanding service:

Provincial Constable J. M. Hinchcliffe, Ottawa Detachment.
 Inspector G. Mackay, C.I.B., Toronto.
 Sergeant W. D. Duncan, No. 1 District Headquarters, Windsor.
 Provincial Constable W. T. Gilbert, Amherstburg Detachment.
 Provincial Constable H. Ramsbottom, Harrow Detachment.
 Provincial Constable F. C. Thurston, Leamington Detachment.
 Provincial Constable H. J. Tinson, Belle River Detachment.
 Provincial Constable A. C. McNamara, Welland Detachment.
 Provincial Constable R. H. Devereux, Welland Detachment.
 Provincial Constable O. McClevis, Walkerton Detachment.
 Provincial Constable F. Fox, Goderich Detachment.

Provincial Constable M. J. Wright, Arthur Detachment.
Sergeant E. V. McNeill, Ottawa Detachment.
Provincial Constable T. Trimble, Ottawa Detachment.
Provincial Constable J. McBain, Ottawa Detachment.
Provincial Constable H. Barker, Gananoque Detachment.
Provincial Constable J. K. Smith, Hagersville Detachment.
Provincial Constable W. H. Clark, No. 5 District Headquarters, Toronto.
Provincial Constable H. Jackson, Richmond Hill Detachment.
Provincial Constable A. J. Harrison, Willowdale Detachment.
Inspector W. H. Kennedy, C.I.B., Toronto.
Sergeant D. Hamilton, No. 7 District Headquarters, Barrie.
Provincial Constable E. A. Hicks, Alliston Detachment.
Provincial Constable C. Krueger, Alliston Detachment.
Provincial Constable R. L. Taylor, Lindsay Detachment (2).
Sergeant H. Braney, Timmins Detachment.
Provincial Constable J. P. LaPerriere, Timmins Detachment.
Provincial Constable J. G. Fulton, Timmins Detachment (2).
Provincial Constable J. B. M. Farrell, Timmins Detachment.
Provincial Constable B. J. Lynch, Timmins Detachment.
Provincial Constable R. Andrew, Kingston Detachment.
Provincial Constable J. Truaisch, Kingston Detachment.
Provincial Constable H. E. Jones, Cayuga Detachment.
Provincial Constable W. A. Gibson, Cayuga Detachment.
Provincial Constable W. T. Smith, No. 4 District Headquarters, Niagara Falls (2).
Provincial Constable F. B. Lymburner, Dunnville Detachment.
Provincial Constable J. W. Harris, Brockville Detachment.
Provincial Constable R. Labrosse, Rockland Detachment.
Provincial Constable J. E. Keays, No. 8 District Headquarters, Belleville.
Provincial Constable E. Bowen, No. 8 District Headquarters, Belleville.
Provincial Constable C. Siple, No. 8 District Headquarters, Belleville.
Provincial Constable A. E. Jackson, Oakville Detachment.
Provincial Constable G. E. Broughton, No. 8 District Headquarters, Belleville.
Provincial Constable L. A. Maguire, No. 4 District Headquarters, Niagara Falls.
Inspector F. Kelly, C.I.B., Toronto.
Provincial Constable K. Kersy, No. 3 District Headquarters, Hamilton.
Provincial Constable L. Chambers, No. 3 District Headquarters, Hamilton.
Provincial Constable L. R. Taylor, No. 3 District Headquarters, Hamilton.
Provincial Constable J. M. R. Young, No. 3 District Headquarters, Hamilton.
Provincial Constable W. G. Milton, Lindsay Detachment.
Provincial Constable L. A. McClure, Peterborough Detachment.
Provincial Constable R. H. Wannell, Morrisburg Detachment.
Provincial Constable L. T. Keeler, Brockville Detachment.

Resignation

Herbert S. McCready, who was appointed Deputy Commissioner in May, 1940, tendered his resignation effective as from December 31st, 1945.

During the period he served with the Force, Mr. McCready was in charge of the Criminal Investigation Branch, and in addition gave splendid service in the many special projects undertaken by the Force during the five and a half strenuous war years.

Superannuations

Inspector A. H. Palmer was retired on superannuation in June, 1945. He was appointed a Provincial Constable in 1920, and made steady progress. His work earned him promotions as Sergeant, District Inspector and finally, Inspector of the Criminal Investigation Branch.

For some time the Inspector suffered from a heart condition which eventually resulted in his superannuation.

District Inspector W. G. Ingram was retired on superannuation July 31st, 1945.

He was appointed a Provincial Constable in February, 1922, and gave excellent service. His promotion was rapid, having been promoted Sergeant in August, 1925, and District Inspector in May, 1927.

District Inspector Ingram suffered a slight stroke in November, 1944, from which he did not completely recover, and as a consequence was retired on superannuation through ill-health in July, 1945.

Mr. William G. Dobson, Head Clerk in the Criminal Investigation Branch, was retired on superannuation in October, 1945. He had been associated with the Department for almost thirty years, but unfortunately early in the year 1945 suffered a paralytic stroke, which completely incapacitated him from duty.

Mr. Dobson gave most excellent service during the whole period he was connected with the Force, and was looked upon as an authority on matters connected with Criminal Investigation.

Inspector E. D. L. Hammond of the Criminal Investigation Branch, was retired on superannuation on December 15th, 1945.

Inspector Hammond was appointed an Inspector under the Ontario Temperance Act, in 1920, and transferred to the Criminal Investigation Branch in 1922.

During his service he was active in a number of major investigations, but unfortunately during the last few years his health had not been good, and upon completion of twenty-five years' service he retired on superannuation.

Conduct and Discipline

The conduct and discipline of all ranks has, with minor exceptions, been excellent, and a high standard of efficiency has been maintained.

The members of the Force have shown a commendable spirit of loyalty and service in the manner in which they have performed their duty. Many letters of commendation have been received speaking in the highest terms of courtesy shown and services rendered by members of the Force.

Revolver Competition

Members of the Ontario Provincial Police, shooting as a team in matches sponsored by the Guelph Police Association, The Police Association of Ontario and the St. Catharines Revolver Club had a successful year and did remarkably well considering a long lay off.

Although the team won only one major event, the aggregate shooting was particularly good considering that several members of the team were new to competition shooting.

Now that restrictions have been lifted on ammunition for practice purposes, it is expected that the team will regain its former position as the leading Police Revolver Team in the Province.

Industrial Unrest—Strike at Ford Motor Company of Canada, Windsor, Essex County.

On September 12th, 1945, Local 200 of the C.I.O. called a strike at the Ford Motor Company of Canada, affecting approximately 11,000 employees. This strike was called at a time when the Company was converting the plant from war to civilian production.

Pickets in large numbers were placed around the plant and admission denied to all employees, officials and office staff. The company was forced to engage rooms at a local hotel to continue the administrative business of the firm.

In an attempt to bring pressure to bear upon the Company, the power house employees were called out, leaving the tremendous plant at the mercy of the elements and an easy prey to fire.

The next move was to deny entrance to Security Guards who had, until then, been permitted to continue their duties. This final move brought about a complete tie-up.

On November 2nd, 1945, on instructions of the Police Commission of Windsor (Mayor A. Reaume dissenting) the Chief Constable of Windsor was ordered to clear an entrance to the plant and enforce the law with regard to picketing, but was unable to do so.

Application was then made by the Board of Police Commissioners (Mayor Reaume dissenting) to the Attorney-General of the Province for assistance, and a combined Force consisting of 210, all ranks, of this Force and members of the Royal Canadian Mounted Police, under the command of a Staff Inspector of this Force, was sent to Windsor to assist in maintaining law and order.

As a mark of protest, the strikers, on November 5th, 1945, forcibly commandeered all civilian automobiles, truck and buses in the neighbourhood of the plant, and completely barricaded all streets leading to the main office. This blockade lasted two days.

In a further endeavour to force the Company to come to terms, a sympathy strike was called at other automobile and relating plants throughout the city.

Eventually some progress was made toward settlement, and the power house employees and security guards returned to work.

After a vote had been taken which was almost 50-50, the sympathy strike ended. A further vote showed that 72% were in favour of returning to work, and the strike was declared ended, the police who were on special duty returning to their stations on December 20th, 1945.

HIGHGRADING

Investigations have covered all the Mining Areas in the Province of Ontario, and in addition to that we have been able to materially assist the Province of Quebec and Manitoba in the suppression of illegal traffic of gold. In return we have received valuable assistance from the Foreign Exchange Control Board, the Royal Canadian Mounted Police, the United States Treasury Department and the various Police Departments in Ontario.

CASES PROSECUTED

	Prosecutions	Convictions	Dismissals	Withdrawn
Under Section 424-1-C of the Criminal Code—Illegal Possession of Gold Ore.....	16	10	4	2
Under Section 378 of the Criminal Code—Theft of Gold Ore from the Mines.....	3	3
Under Section 157 of the Criminal Code—Bribery.....	1	..	1	..
Under Section 24-1 of the Foreign Exchange Control Board Regulations—Exporting Illegally.....	2	2

MISCELLANEOUS

Search Warrants executed re Highgrade.....	61
Total Investigations carried out.....	200
Approximate value of Gold recovered by the Ontario Provincial Police.....	\$24,803.56
Value of Gold in the Silverman's case, Winnipeg, Man., alleged to have been stolen in the Red Lake Mining Area, recovered.....	5,300.00

Outstanding Investigations*Rex vs. Abraham Silverman—Winnipeg, Man.*

On February 10th, 1945, the Attorney-General of the Province of Manitoba requested the assistance of the Ontario Attorney General's Department in prosecuting the marginally-named person, and an officer from the Highgrade Branch of the Ontario Provincial Police Force was sent to assist the Manitoba authorities.

The gold in this case was alleged to have been stolen from the Red Lake Mining Area in an amalgam form, to the value of \$5,300.00.

At the trial, the accused was found guilty, and sentenced to one year imprisonment.

Oscar Roy and Paul Demers—Illegal Possession of Gold—County Renfrew

On September 4th, 1945, our Timmins Detachment was notified that an automobile bearing Quebec license markers was in the Timmins Mining Area, and its occupants were supposedly purchasing highgrade gold. On the morning of September 5th, 1945, the automobile referred to was concerned in an accident on Highway No. 17, near Pembroke, and the marginally-named two occupants were arrested. Investigation showed that they were in possession of a quantity of metallic buttons believed to be gold. These buttons were sent to Ottawa for examination and assay, and their value determined as \$8,400.

Roy and Demers were charged with being in illegal possession of gold. Roy was convicted and sentenced to three years in Kingston Penitentiary. Demers was convicted only of dangerous driving.

Francis Guillemette—Charged with Illegal Possession of Gold Bullion—District of Cochrane

On December 14th, 1945, the marginally-named person was arrested at a Timmins Hotel, and had in his possession two gold buttons weighing 13 pounds and valued at approximately \$6,149. Guillemette was charged with being in the illegal possession of gold and committed for trial.

General Summary

As recorded in my last report, highgrading seems to be on the increase, and as younger mining camps come into production, such as the Geraldton and Red Lake Mining Districts, these areas become good grounds for highgraders.

In this connection every effort is being made to instruct officers of this Force and local police departments regarding highgrading offences.

REGISTRATION OF FIREARMS

The registration of rifles and shotguns and the issuing of permits for the transfer of same (under the provisions of the Defence of Canada Regulations) continued until September 14th, 1945, when this particular regulation was revoked and as a result of such revocation it is not now necessary to register such weapons nor is a permit necessary for the transfer of same.

The Criminal Code of Canada states that aliens may not possess firearms in Canada without a permit so to do, and in Ontario before the recently concluded war, visiting sportsmen from the U.S.A. were not checked very closely on this phase of the law as they cleared their rifles and shotguns through the Customs at the border, and purchased Game Licenses in whatever Province they hunted.

In July, 1940, a Defence of Canada Regulation was made to the effect that notwithstanding anything contained in the Criminal Code, no person who was an alien could possess firearms, ammunition or explosives, and requiring that any such alien in Canada was to deliver up any such firearms. Provision was made for the Commissioner of the Royal Canadian Mounted Police to make regulations for the exemption of residents from the provision of this regulation and to make provisions for licenses or permits as appeared to be expedient. Provision was also made for the Commissioner of the R.C.M.P. to exempt bona fide tourists and visitors from allied or neutral countries, and to make provision for temporary licenses or permits as appeared to be expedient.

Under the provisions of this regulation, all permits for aliens (friendly or otherwise) were from then on issued by the Commissioner, R.C.M.P. from Ottawa, and his Office supplied our Department with a copy of all such permits issued to Ontario residents or visitors to this Province.

Visiting sportsmen from the U.S.A. were required to apply to Ottawa for their permits, which were sent to the proposed port of entry into Canada where they were picked up by the visitor on entering Canada and turned in when they left our country.

In February, 1945, the Commissioner, R.C.M.P., exempted bona fide sportsmen from the U.S.A. who were citizens of that country from the provisions of this regulation, and they then became subject to the provisions of the Criminal Code above referred to. In September, 1945, this regulation was amended so that it only applied to persons of the Japanese race.

As citizens of the U.S.A. had been subject to this regulation since 1940, they now applied for permits as a matter of course, and under the Criminal Code such permits in Ontario were all issued from this Headquarters.

Applications made to Ottawa were referred to this office, and with the conclusion of the war an increasing number of sportsmen from the U.S.A. wanted to relax and come here to hunt.

To give some idea of the work this entailed, there were 7,150 permits issued from this office in 1945.

In 1944 there were 4,263 letters sent out on this subject, which in 1945 had increased to 14,889, almost four times as many.

An effort is now being made to have an amendment made to the law to exempt bona fide U.S.A. sportsmen from the provisions of this law, subject to

their possessing proper game license. This will not lessen the effectiveness of law enforcement but will save the visiting tourist sportsmen a lot of inconvenience.

There was a re-registration of revolvers and pistols during the period March 1st to July 1st, 1945. The period of re-registration has now passed but the registration is continuing and a check is being made on those revolvers and pistols not yet registered.

During the year, 1,646 new permits to carry revolvers were issued. Most of these were to members of revolver clubs and to staffs of banks and employees of large corporations for the protection of payrolls, securities, etc. Permits for the transfer of revolvers and pistols issued during the year were 1,349, many of them to members of the Armed Services and to members of shooting clubs.

Due to the return of members of the Armed Services from overseas there are a considerable number of revolvers and pistols being brought back and we are endeavouring to get these registered so that we can more effectively trace and identify them.

In July, 1945, a regulation was passed at Ottawa known as the Automatic Firearms Regulation, 1945, which prohibits the importation into Canada of fully automatic firearms such as machine guns, sub-machine guns, etc., and prohibiting the possession of such weapons in Canada except under permit. In this province up to the end of 1945 no permits were issued.

MISSING PERSONS

Many requests have been received at the several District Headquarters for our assistance in locating missing persons, especially in the hunting season. In the majority of cases, we were successful, but in the following instances our efforts proved negative.

Thomas Rawn—Atikokan, District of Rainy River

On July 31st, 1945, Thomas Rawn, age 82, an old-time prospector, was reported missing near Sapawe. Rawn left on a prospecting trip and did not return. Search parties were organized, and although a thorough search was made of the area for many miles, so far no trace of him has been found.

Edward Rogiani—Ignace, District of Kenora

On July 25th, 1945, the disappearance of Edward Rogiani, age 63, was reported to our Ignace Detachment. Rogiani, a section hand on the C.P.R., disappeared from his work apparently without cause. Organized search parties were conducted by the police, friends and fellow workers, but no trace of him has been found so far.

Game and Fisheries Act

There were fifty-nine prosecutions entered for violations of The Game and Fisheries Act during the year.

Members of the Force co-operated with the Game Wardens and rendered assistance in investigating complaints where necessary.

Special patrols were made on complaint of illicit fur buying and having furs out of season.

On November 30th, 1945, information was received of the theft of forty-three minks from a fur farm in North York. As a result of some good work by our Owen Sound Detachment, the pelts were recovered in the possession of one, Leslie Carr, at a fur buyer's, at Owen Sound. These pelts were valued at \$10,000.00, all being from prize-breeding mink.

During the open season for pheasants, special patrols were on duty in designated areas.

Monies collected and forwarded to the Game and Fisheries Headquarters, Toronto, through District Headquarters, London, Ontario, totalled \$2,081.95 made up as follows:

291 Gun Licenses.....	\$ 247.35
209 Ground Hog Licenses.....	209.00
35 Trappers' Licenses.....	157.50
85 Deer Licenses.....	297.50
2 Camp Deer Licenses.....	7.00
2 Dog Licenses.....	3.70
8 Non-Resident Small Game Licences.....	120.00
5 Non-Resident Deer Licenses.....	125.00
4 Non-Resident Angling Licenses.....	20.00
2 Non-Resident Angling Licenses (3 days).....	3.70
Royalties collected on furs.....	891.20
	<hr/>
	\$2,081.95

Forest Fires Prevention Act

During the year, investigations made by members of the Force into the cause of Forest Fires resulted in fourteen persons being prosecuted, and eleven convictions recorded.

Damage caused was comparatively light, the worst fire reported being in the Nipigon area, where 4,000 acres were burnt over, and 50,000 ties and 24,000 cords of wood destroyed. The responsibility could not be traced in this case, but it is believed the fire was caused through a careless smoker.

Cruelty to Animals

Forty (40) prosecutions were entered and thirty-three (33) convictions recorded against persons for cruelty to animals during the year.

Many requests have been received from the Society for the Prevention of Cruelty to Animals asking our assistance in investigating complaints received by the Society concerning cruelty to cattle, horses, dogs, etc., in leaving them without shelter or sufficient food and water during inclement weather.

We have also investigated a number of complaints in connection with working horses in an unfit condition, riding schools and lumber camps.

In all cases where evidence of wanton cruelty or neglect was found, the persons responsible were prosecuted.

ACCIDENTAL DEATHS OR DEATHS FROM MISADVENTURE

Explosion at Grain Elevator—Port Arthur, District of Thunder Bay

On August 7th, 1945, an explosion occurred at Saskatchewan Pool Elevator No. 4 at the Port Arthur Terminal, whereby twenty-two persons were either killed outright, or died from injuries received.

A combined investigation was conducted by members of this Force, the Ontario Fire Marshal and the Dominion Department of Labour. Evidence as to the cause of the explosion was adduced and presented to a Coroners Jury on September 12th, 1945, when a verdict was returned that the explosion was caused by an accumulation of dust in the elevator.

S.S. Hamonic destroyed by Fire—St. Clair River, Point Edward, County of Lambton

On July 17th, 1945, the steamship Hamonic of The Canada Steamship Lines was destroyed by fire whilst at her dock at Point Edward.

The steamer carried over two hundred passengers at the time of the fire (which broke out on the dock and spread to the ship) none of whom lost their lives. One dock-hand was drowned in attempting to escape the fire. Eighty-nine persons were injured (twenty-nine seriously) in their endeavour to escape from the burning ship.

Fatal Automobile Accident—Highway No. 11, District of Cochrane

On June 5th, 1945, a serious motor vehicle collision occurred on the Trans-Canada Highway between Hearst and Long Lac, resulting in the deaths of five and serious injuries to two other persons.

From particulars obtained, it appears that a Buick coupe containing five persons, all en route from Ottawa to Manitoba, via the Trans-Canada Highway, collided head-on with a truck loaded with pulpwood.

According to eight witnesses, the Buick coupe proceeding west ran head-on into the Fargo truck proceeding east with a load of pulpwood. The coupe was said to be travelling at a speed estimated between 70 and 80 miles an hour, and the impact was so great the load of pulpwood came over the top of the cab, flattening both the cab and the coupe.

Both vehicles caught fire and it was impossible to rescue those imprisoned therein, five of whom were either killed outright or burned to death. The dead included the drivers of both vehicles.

Auto and Train Collision—C.P.R. Level Crossing, Chesterville, County Grenville

On December 6th, 1945, an automobile containing six persons returning from a visit to Ottawa was struck by a train on the Canadian Pacific Railway at a level crossing at Chesterville. All six persons were instantly killed.

Auto and Train Collision—C.P.R. Level Crossing, Petawawa, County of Renfrew

On October 8th, 1945, when an automobile containing four persons was crossing the Canadian Pacific Railway at a level crossing, on Highway 17, near

Petawawa, it was struck by a train that was backing into a spur line. All four persons were killed.

In practically all cases similar to the above, it appears that familiarity with level crossings makes the driver careless.

Mine Disaster—Paymaster Gold Mines, District of Cochrane

On February 2nd, 1945, a report was received by our Timmins Detachment of a serious accident at the Paymaster Gold Mines Limited, Township of Tisdale, and all available police were dispatched to the mine to aid in the rescue and assist in recovering the bodies of those killed.

From enquiry it was found that a number of miners were being lowered down No. 5 Shaft in a double-deck cage. When the cage reached the 900-foot level, a cable broke, the safety appliances failed to work, and the cage fell approximately 1,500 feet to the bottom of the shaft, killing sixteen of the occupants and severely injuring others. The fall damaged the cage so badly that it was many hours before the steel could be cut away sufficiently to release those entrapped in the debris.

An inquest was held on July 25th, 1945, at Timmins, when thirty-three witnesses were heard, and the following verdict returned:

Russell Dillon came to his death at 8 a.m. on February 2nd, 1945, in Number 5 Shaft at the Paymaster Mine, in the Township of Tisdale, through first, by breaking of the rope, and secondly, through the failure of safety dogs to function properly and stop the cage. From evidence submitted, the rope broke because of internal corrosion of which there was no indication from external examination. We consider the dogs faulty in design and operation and recommend that all safety dogs and attachments be approved by a competent authority appointed by the Department of Mines, before permitting the use of same. Also that a study be made on the prevention of internal deterioration of hoisting ropes by a commission appointed by the Provincial Government and every effort be made to prevent it. We strongly recommend that there be no delay by said commission in making investigation of all cables, safety devices and hoisting equipment to prevent a recurrence of this serious and deplorable accident.

We find that no blame can be attached to anyone through carelessness or neglect.

Four Persons Found Dead in Automobile—County of Peterborough

On July 25th, 1945, an automobile with engine still running was found on Highway No. 28, south-east of Peterboro, in which were the bodies of four persons, identified as Lewis Stevens, Olive Merton, Lloyd Stevens and Mrs. Anita Walton, all of Toronto. The party had evidently stopped for some reason, with the engine still running, and had become asphyxiated. At an inquest held to determine the cause of death a verdict of accidental death from carbon monoxide gas poisoning was returned.

Collision—Canadian National Railway, Thunder Bay District

On December 9th, 1945, a collision occurred between two east-bound passenger trains on the Canadian National Railways at Jacob, Ontario, in the

Thunder Bay District, in which two railway employees lost their lives and thirty-six were injured. The two persons killed were the conductor and porter of the sleeping car, which was telescoped by the moving train.

Deaths from Fire

Many reports have been received giving particulars of investigations regarding fires in which lives have been lost. These tragedies have been more prevalent during the past year than for any previous year recorded.

It is hoped that the proposed recommendations to the Dominion Government to amend the Criminal Code, making it an offence for parents to leave young children at home without adult protection, will receive favourable consideration. In this connection, the following is worthy of note:

On December 25th, 1945, three children of a farmer in Tilbury Township, aged 2, 4 and 9 years, died as a result of fire which destroyed their home. The farmer, wife and oldest child had gone to midnight mass, locking the three younger children in the house. On their return the house was burned and the children dead.

Death of Five Children—District of Nipissing

On October 27th, 1945, a fire occurred at the home of Arthur Hacquard in the District of Nipissing, which took the lives of five children, as follows:

Rosaire Hacquard.....	6 years
Gastin Hacquard.....	4 years
Florient Hacquard.....	3 years
Real Hacquard.....	2 years
Rejian Hacquard.....	1 year

The circumstances surrounding this fire were sad. The mother, who was expecting to give birth to another child, was near the time of her delivery. The father was about to make arrangements for a doctor, and before leaving had replenished the fire. As it did not burn well, he put coal oil on to encourage it. The stove exploded, setting fire to the father's clothing, who rushed outside. The mother picked up a blanket and followed her husband outside to smother the fire. On trying to re-enter the house she was unable to do so, owing to the fire having spread too rapidly. The five children were trapped, and died from burns.

The mother then walked more than a mile to a neighbour's cabin where she gave birth to her child with only a sixteen-year-old boy to attend her.

CRIMINAL INVESTIGATION BRANCH

During the year this Branch of the Force has investigated many important cases requiring exceptional ability and application on the part of the officers concerned.

For record purposes, it is desired to mention in some detail a number of the more serious crimes given attention.

Murders

Murder investigations carried over from the year 1944, which have already been referred to in the report for that year, were disposed of as follows:

Mrs. Ethel Smith, Ipperwash Beach, Lambton County

Mrs. Ethel Smith, Ipperwash Beach, Lambton County, was murdered at her summer home on September 11th, 1944. In this case, a young soldier, Irwin William Stata, was brought to trial in 1945, found guilty of manslaughter and sentenced to eighteen years in the Penitentiary.

Frank Scibor, Malden Township, Essex County

In this case, one John Shemko was found guilty of the murder of Frank Scibor, the trial taking place in September, 1944. Shemko was allowed an appeal, which gave him a new trial. This second trial took place in May, 1945, and the accused was acquitted.

Mrs. Viola Jamieson, Flanders, District of Rainy River

Another unusual outcome of a murder trial was the last minute appeal to the Supreme Court of Canada, made by William Schmidt, who had been sentenced to hang, together with George and Anthony Skrypyk for the murder of Mrs. Viola Jamieson at Flanders, on June 10th, 1944.

The unusual situation that developed was that the three accused had been originally sentenced to hang on December 6th, 1944. Schmidt had lost an appeal to the Supreme Court of Ontario, the Skrypyk brothers having made no appeal. Counsel for Schmidt made a further appeal to the Supreme Court of Canada, and the arrangements for the hanging of the two Skrypyk brothers were proceeded with. A few hours prior to the time set for their execution, representations were made to the Honourable the Attorney-General, by citizens of Fort Frances, which had the effect of postponing the hanging until the Schmidt appeal had been heard.

The appeal was duly heard, and the death sentence of the trial judge was sustained. The three accused were duly hanged at Fort Frances on March 1st, 1945.

Norman Lamb, Cavan Township, Durham County

Francis D. Davy was charged with the murder of infant Norman Lamb, in the Township of Cavan, Durham County, in July, 1944. Due to some irregularity at the trial, a new trial was ordered, which resulted in a verdict of manslaughter, and the accused was sentenced to two years, less one day, in the Ontario Reformatory.

George McFadden, Cardinal (reported in 1944), County of Grenville

George McFadden, a resident of Cardinal, was reported missing in May, 1944, and it was said that he had not been seen by his friends since August, 1943. Investigation was commenced and while there was no proof at that time, there was every indication that McFadden had met with foul play.

A nephew of the missing man, Clarence Hutt, was found to have articles in his possession belonging to the missing man, including an automobile. In connection with this, a charge of uttering a forged document was laid, and, as a result, Hutt was sentenced to a year's imprisonment.

During this imprisonment, Hutt made certain admissions which resulted in the discovery of the remains of George McFadden, which had been buried in an isolated place, following an attack on him by the accused man.

A charge of murder was laid against Hutt. The accused came to trial in October, 1945, the jury returning a verdict of manslaughter, and the accused was sentenced to twenty years in the Penitentiary.

Louis Wernick, County of York

On January 15th, 1945, the body of Louis Wernick was found in a snow bank in the Township of Etobicoke, York County, where it had apparently been lying for several days. An autopsy showed that Wernick had been riddled with shots, and an investigation was commenced by provincial, city and township police. The deceased was a resident of Toronto, and was said to have carried large sums of money on his person.

To date, no clue had been found leading to this man's assailants. Investigation continuing.

Arthur Seelinger, Pembroke, County of Renfrew

On January 24th, 1945, the body of Arthur Seelinger, a taxi driver at Pembroke, was found in a ditch on the outskirts of Pembroke. An investigation showed that he had been brutally beaten about the head. Despite every effort of provincial and local police, extending over several months, there has not been sufficient evidence to enable an arrest to be made. Investigation continuing.

Freeman Walker, Orillia, County of Simcoe

Freeman Walker was a night watchman in a factory in the town of Orillia. On March 17th, 1945, he was brutally attacked while carrying out his duties at the factory. Following an investigation, an Indian youth, Lloyd Wellington Simcoe, age 18, was charged with the murder. Simcoe came to trial on October 15th, 1945, was found guilty, and sentenced to hang on December 20th, 1945, which sentence was duly carried out.

Mrs. Alice Campbell, Port Credit, County of Peel

On May 17th, 1945, the body of Mrs. Alice Campbell was found in a store owned by her, near Port Credit. The deceased woman was 78 years of age, and had supported herself as a storekeeper in the vicinity for a number of years.

Mrs. Campbell had been in the habit of keeping considerable sums of money on the premises, and this appeared to be a motive for murder. Our officers, associating with township police, were successful in establishing sufficient evidence to connect one, Walter Zabolotny, with this murder. A strong case was established and the accused was brought to trial at Brampton in November, 1945, was found guilty of murder and sentenced to hang on February 12th, 1946. An appeal has been made to the Supreme Court of Ontario.

Frank Szuch and Gabor Baksa, Crowland Township, Welland County

On May 30th, 1945, police in the township of Crowland, Welland County, were called to a shack occupied by Frank Szuch and Gabor Baksa. The alarm

had been given by Peter Szuch, a son of Frank Szuch, who reported that he woke at five o'clock in the morning, and heard someone groaning in the room occupied by the two deceased men. He stated that he entered the home and found Baksa lying dead, with his head smashed in, and his father, Frank Szuch, in a dying condition, with similar injuries.

Investigation of this double murder is still continuing. It would appear that the motive was robbery, as considerable money was kept around the shack.

Rose Marie White, Newboro, County of Leeds

On May 31st, 1945, the death was recorded of Rose Marie White, age 68, Newboro, Ontario. Before her burial took place it was rumoured that she had died from violent means. As a result, the burial was postponed and an investigation was ordered by the Crown Attorney. An autopsy was held which resulted in a charge of murder being preferred against her husband, James White. He was arrested, and whilst held in custody in the County Gaol, Brockville, he committed suicide by hanging himself.

Caroline Fay Usitalo, Bronte, County of Halton

On June 4th, 1945, a report was received by our Hamilton District Headquarters to the effect that three-year-old Caroline Fay Usitalo had been found dead in her home at Bronte. Investigation revealed that the child's body was a mass of bruises, and an autopsy showed that her liver had been split by some external force.

It was learned that the mother of the child, Jean Usitalo, had been living with one Wilfred Girouard, and that this man had been in the habit of abusing the child. There was every indication that the child's injuries were caused by a severe beating, administered by Girouard, who was charged with murder.

The trial took place at Milton in November, 1945, when the jury found the accused guilty of manslaughter and he was sentenced to twelve years in the Penitentiary.

Eric Oscar Swanson and Violet Swanson, District of Kenora

On June 22nd, 1945, the bodies of Eric Oscar Swanson, farmer, age 57, and his daughter, Violet Swanson, age 10, of the Township of Pellatt, District of Kenora, were found in their home; they apparently having been murdered.

Investigation revealed that Violet Swanson had been shot through the head whilst asleep in bed. The father, Eric Swanson, had been stabbed in the back with a knife, a part of which was still in the body.

Suspicion centred on Arvo Brax, a son-in-law, whose body was later found in a nearby lake, together with a rifle. Apparently, after murdering Swanson and daughter, he shot himself through the head and fell backward into the lake.

At an inquest held in Kenora, June 29th, 1945, the jury returned a verdict of murder by some person or persons unknown. The investigation revealed, however, there could be practically no doubt that Brax committed the murders and then committed suicide.

Gladys McAuley, Red Lake, District of Patricia

On the night of July 1st, 1945, the hotel at Red Lake in the District of Patricia was burned to the ground. Nine people lost their lives as a result of this fire. Some thirty other guests at the hotel were more or less severely burned. The hotel was a frame building, and as is usual in these outlying districts, fire fighting services were sadly lacking. An investigation made by our officers at the scene indicated that one, Patrick Leonard Kiely, had been around the hotel during the evening in question, and had complained to the night clerk that the hotel was cold, and attempted to start a fire in the stove in the lobby. The night clerk dissuaded him from doing so, and soon afterwards went on his rounds in the upper part of the building for the purpose of punching the time clock, leaving Kiely in the lobby of the hotel.

As the night clerk was descending from the fourth floor of the hotel, he smelled smoke, and rushing down to the lobby, found flames in the portion of the hotel used as an office, and Kiely standing by, with his hand on the cash register. The night clerk aroused the guests and made his own escape from the hotel, which, in a matter of minutes was a mass of flames.

Acting on this information, our local police placed Kiely under arrest, and he was charged with murder. The matter was thoroughly investigated by a member of the Criminal Investigation Branch, together with local officers. The trial of Kiely took place at Kenora in October, 1945, and the accused was found not guilty.

Kalle Saari, Beaver Lake, District of Sudbury

On July 26th, 1945, Kalle Saari of Beaver Lake in the Township of Lorne, was shot and killed by one Toivo Nurmi, also of Beaver Lake.

This murder was found to be the outcome of ill feeling between the two families that had existed for some time. Nurmi was arrested, charged with murder, and came up for trial at Sudbury, October 13th, 1945, and was found not guilty.

Mrs. Matilda Graham, Norwood, County of Peterborough

On August 1st, 1945, a report was received by our Havelock Detachment that one James Graham had gone berserk as the result of a drinking bout. The constable, on responding, found Graham on the highway in a deshevelled condition, covered with blood. Proceeding to the house, Graham's aged mother was found lying in the yard very badly beaten. She died within a few moments. Her head and body were a mass of bruises and cuts. Graham was arrested and charged with murder. He appeared before the magistrate on August 30th and was committed for trial. At his trial on September 17th, 1945, he was found guilty of manslaughter and sentenced to ten years in the penitentiary.

Alex Nahwegezhik, Indian, Manitoulin Island

On the 11th August, 1945, a report was received by our Gore Bay Detachment that Alex Nahwegezhik, an Indian residing at Shaguiandah Village, had been murdered. Investigation showed that the elderly Indian had been shot by his son, James, who was arrested and charged with murder. His trial took place at Gore Bay, where he was found guilty and sentenced to be hanged, January 9th, 1946.

Frank Scigalski, Windsor, County of Essex

In the month of August, 1945, an unusual situation arose in the City of Windsor, namely, three murders occurred in the space of ten days.

On August 8th, the body of Frank Scigalski was found lying in a field near the C.P.R. cut south of Sandwich Street, Windsor. Windsor City Police officers responded to a call, and investigation revealed several stab wounds on the body of the deceased. The trousers were cut from the body, apparently by some sharp instrument, and there were also slits in the suit coat. No money was found on the body. Identification was made from an envelope found in the shirt pocket of the deceased. There were several indications that deceased had been stabbed when he was standing upright, and apparently he fell forward on his face and never moved afterwards.

Sergeant Hugh Blackwood Price, Windsor, County of Essex

Although out of sequence, because of the similarity of *modus operandi* I now deal with the murder of Sergeant Hugh Blackwood Price, Windsor, whose body was found in the early hours of August 18th, 1945, near the same locality and in similar condition to the body of Frank Scigalski. In this instance, there were nine stab wounds in the front part of the body, mostly around the chest, two in the back and one on top of the right shoulder. The throat had also been cut. There was every indication in this case that the body had been dragged some distance.

William Davies, Windsor, County of Essex

Between the occurrence of the two stabbings mentioned above, on August 8th and 18th, William Davies, a night watchman at a garage in Windsor, was found by another employee of the garage lying dead on the second floor of the garage in question, on the morning of August 16th. Deceased was badly battered around the head, the injuries apparently being inflicted with a machinist's hammer, a large screwdriver and possibly the watchman's own night stick, which was found broken and smeared with blood. An autopsy showed death due to a fracture of the skull.

Windsor City Police worked on these cases continuously and on August 18th the Chief Constable requested the assistance of our Criminal Investigation Branch.

In the stabbing cases, there was every reason to believe that a homosexualist was involved, but despite very exhaustive enquiries, no solution of these three murders has been found to date.

Ronald P. McDonnell, Charlton, District of Temiskaming

On August 22nd, 1945, our Detachment at Englehart received report of the murder of Ronald P. McDonnell, storekeeper of Charlton, District of Temiskaming. Upon investigation it was found that Hilton McDonnell had quarreled with his brother Ronald and had struck him with an axe, killing him.

A charge of murder was preferred against Hilton McDonnell, who came up for trial on October 1st, 1945, when the jury found the accused unfit to stand trial by reason of mental illness.

Neo Autote, Pullen (Alleged Murder), District of Cochrane

On August 31st, 1945, about 8.30 a.m., the body of Neo Autote was found on the C.N.R. tracks, about twenty-five miles west of Cochrane. Our Cochrane Detachment commenced investigation and were later joined by an Inspector of the Criminal Investigation Branch.

An autopsy revealed injuries to the head which, in the opinion of the coroner and the local pathologist were caused by the man being struck by some sharp instrument rather than by a train. The officers found no signs of any struggle, and strangely enough no footprints other than those of the deceased were found in the vicinity of the body.

A lengthy investigation has failed to reveal any reason for the attack, as he was usually a well-spoken man and not inclined to be drawn into any quarrel. Apart from the opinion of the medical men, there is nothing to indicate that this man's injuries could not have been caused by a train. Our local officers, however, are still continuing the investigation.

Theresa DeCourcy, Sault Ste. Marie, District of Algoma

On October 19th, 1945, Theresa DeCourcy, age 17, was strangled to death in a secluded spot in the city of Sault Ste. Marie. Medical examination indicated that the girl had also been criminally assaulted. The municipal police, with the assistance of our local officers at Sault Ste. Marie, carried on an investigation for three weeks, at which time the assistance of the Criminal Investigation Branch was requested. So far, no definite evidence has been obtained that would connect any person with this crime.

Mrs. Audry Lyons, Ajax, County of Ontario

Mrs. Audrey Lyons, a married woman with two children, whose husband was in the Royal Canadian Air Force stationed at Gander, Newfoundland, was found dead in the bedroom of her home at Ajax by one of her neighbours on Saturday afternoon, November 10th, 1945. At about 2 o'clock on the afternoon in question, a neighbour heard the children of the deceased crying, and called at the home to ascertain the cause. A doctor living nearby was called, and as a result of his findings, police were notified. Medical examination indicated that the deceased had been strangled and also criminally assaulted. Lorne C. Harris has been arrested, charged with the murder of Mrs. Lyons, and committed for trial.

John Dubinsky, South Porcupine, District of Cochrane

At 10.30 a.m. on November 23rd, 1945, the staff of the South Porcupine Branch of the Bank of Toronto was held up by a lone armed badit, and some five thousand dollars in currency stolen. The bandit made his escape, and while doing so, a customer of the bank, John Dubinsky, is alleged to have been shot by the robber. A good description of this man was obtained from the bank staff, and as a result one, Marcel Desseres, has been apprehended and is now awaiting trial.

BANK ROBBERIES

Canadian Bank of Commerce, Port Perry, County of Ontario

At about 9.30 p.m., April 25th, 1945, whilst Mr. E. Hayes, Manager of the Bank of Commerce, Port Perry, was walking home from the bank, he was kidnapped by four armed and masked men who drove him around the country in a car until the streets were deserted, then took him to the bank, forced him to open the vault, seized the strong box and escaped after locking him in the vault from which he was able to escape. The strong box contained around \$2,000 in silver. From enquiries made it was found that Ulysse Lauzon, Joseph B. Peltier, John Owad and Edward Cobryn, all of Windsor, were concerned in this robbery, and were eventually arrested and charged. The charges against Owad and Cobryn were withdrawn owing to lack of identification. Lauzon and Peltier were concerned in other bank robberies and were brought to trial before Magistrate J. B. Gervin at Kingston on November 1st, 1945, and sentenced to six years and eight years consecutively on the above charge.

Bank of Toronto, Preston, County of Waterloo

On May 4th, 1945, two shots were fired at the caretaker of the Bank of Toronto, Preston, as he entered the bank, by one of two men who had broken into the bank and were concealed behind a desk. The bandits escaped with only the bank revolver. From the description given, the bandits were identical with Lauzon and Peltier. To confirm this, the bank revolver was found in the possession of Peltier when arrested at Winnipeg.

Bank of Toronto, Dorchester, County of Middlesex

On November 3rd, 1945, the Bank of Toronto, Ilderton Branch, was held up by four men armed with revolvers and rifles, who escaped with approximately \$14,000 in cash and bonds. In this case we were successful in apprehending the following men and recovering all the stolen money and securities with the exception of \$617.00:

James Orville Ross, 22, Chatham, Ont.
Lorne Murray, 24, Oshawa, Ont.
Patrick Kelly, 20, Ingersoll, Ont.

On November 13th, 1945, they appeared before the Magistrate at London and were sentenced to eight years each in the Penitentiary.

Royal Bank of Canada, Hillsburgh, County of Wellington

On December 4th, 1945, three armed men entered the apartment of Mr. Hilton, Manager of the branch of the Royal Bank at Hillsburgh. There they bound the hands of Mrs. Hilton with adhesive tape, then while one bandit stood guard over her, the other two forced Mr. Hilton to the bank vault which he was made to open. He was then told to open the safe but was unable to do so owing to the fact that it was operated by a time lock. Mr. Hilton was returned to the living room where both he and his wife were bound and gagged. The bandits took what cash they had, in addition to the bank revolver, and made their escape in a stolen auto which was recovered on the outskirts of Toronto.

Royal Bank of Canada, Leaside, County of York

On September 26th, 1945, the branch of the Royal Bank at Leaside was held up by four armed men who escaped with approximately \$12,000 in currency. During the early morning of September 30th, 1945, whilst a Provincial Police Constable and the Chief Constable of Bowmanville were patrolling Highway No. 2, they attempted to investigate a suspicious automobile containing three men. When the auto was stopped, one of the occupants attempted to use a sub-machine gun on the officers. The three men were arrested and found to have in their possession currency stolen from the bank at Leaside. This case has not yet come up for trial.

Imperial Bank of Canada, Langton, County of Norfolk

On September 12th, 1945, the branch of the Imperial Bank at Langton was held up by three armed men who escaped with approximately \$35,000 in currency. All three men were masked, wore gloves, and were armed with pistols or revolvers. This robbery was eventually traced to the following four men: William Vance, Gerald Blackburn, Gail Hastings, all of Windsor, Ontario, and Dominic Minille, who were arrested and charged with robbery while armed. All four prisoners appeared before County Judge Brickenden in County Court, Simcoe, where they entered pleas of guilty and were sentenced as follows:

- Gail Hastings, 12 years and 20 lashes in Kingston Penitentiary.
- Gerald Blackburn, 10 years and 20 lashes in Kingston Penitentiary.
- Dominic Minille, 10 years and 20 lashes in Kingston Penitentiary.
- William Vance, 2 years less a day in Ontario Reformatory.

Bank of Montreal, Blenheim, County of Kent

On August 23rd, 1945, the Blenheim Branch of the Bank of Montreal was held up by two masked bandits who escaped with approximately \$4,300.00. The bandits made their escape in a car in which a third man was waiting. After considerable investigation in this matter, three men were arrested and are now awaiting trial.

Canadian Bank of Commerce, Ayr, County of Waterloo

On May 9th, 1945, the branch of the Canadian Bank of Commerce at Ayr was held up by two armed men who locked all the bank officials in the vault and escaped with about \$75,000 in cash and bonds. This robbery was traced to Lauzon and Peltier, as were similar robberies at Port Perry. In this case both prisoners were sentenced to twelve years in Kingston Penitentiary.

The Canadian Bank of Commerce, Port Perry, County of Ontario

On August 6th, 1945, two armed men entered the Port Perry branch of the Canadian Bank of Commerce and escaped with approximately \$2,900 from the teller's cage, at the same time taking two Iver Johnson revolvers. This robbery was also traced to Lauzon and Peltier, who at their trial in Kingston in November received sentences of 35 and 40 years respectively, for numerous offences.

Royal Bank of Canada, Bath, County of Frontenac

On August 20th, 1945, armed men entered the branch of the Royal Bank of Canada at Bath, Ontario, forcing the manager to open the vault upon penalty of death if he disobeyed. After securing the staff by means of copper wire around their wrists to the chairs, the bandits escaped with approximately \$11,000.00 in cash and \$500,000.00 in bonds and securities.

Investigation revealed that Joseph Peltier, Ulysses Lauzon and Walter Koresky, all of Windsor, were again the robbers, and their trail was picked up and followed into the Province of Quebec. Peltier was arrested after being shot by a bank official whilst attempting to dispose of some stolen bonds in a Montreal bank, Lauzon, his wife, and Koresky were arrested by the R.C.M.P. after a fight, at a race track in Prince Edward Island. The bonds were located buried in ground near a cottage the bandits had purchased in the Province of Quebec.

All were tried before the Magistrate at Kingston, November 1st, 1945, and sentenced as follows:

Koresky—12 years in Penitentiary.

Lauzon—12 years in Penitentiary.

Peltier—12 years in Penitentiary.

The arrest and sentence of the above three bandits brought to an end the worst epidemic of bank robberies ever to occur in this Province.

Robbery Whilst Armed, County of Brant

On March 14th, 1945, three armed men entered the home of George Lefler in Brant Township, where Mrs. Lefler was asleep in bed. After beating her and binding her to her bed, they ransacked the house, escaping with over \$12,000 in cash, Victory Bonds and fur coats. During this investigation, Toronto police detectives learned that three suspects had suddenly acquired wealth and were spending it. This resulted in their arrests and the recovery of the bonds, fur coats, and practically all the money. At their trial, all were found guilty and sentenced to 15 years, 7 years, and 7 years respectively in Kingston Penitentiary.

On April 14th, 1945, an armed man entered the home of James E. Penny, Pittsburg Township, Frontenac County, and ordered "hands up" of the occupants and at the same time fired a shot from a revolver. The house was then systematically ransacked. The wife of Penny was able to get outside without attracting attention. She obtained the assistance of two soldiers who, upon arrival, were met by the bandit, who posed as Mrs. Penny's husband, stating that she was mentally ill, and no notice should be taken of her. Believing this story, the soldiers left, and the bandit later escaped in the Penny automobile. A revolver identified as that used by the bandit was later found on the highway, it evidently having been dropped by the bandit in his flight.

On May 5th, 1945, Harvey Valiquette, alias Desgagne, was arrested in Montreal and identified as the man wanted in this case. On May 18th, 1945, he was found guilty of armed robbery and sentenced to eight years in the Penitentiary with thirty strokes of the strap.

Office of Excursion Company, Bob-Lo Island, County of Essex

On August 20th, 1945, four armed men entered the office of the Bob-Lo

Excursion Company on the Bob-Lo Island in the Detroit River, where they held up the staff and escaped with \$12,000 in cash.

A well-known Windsor crook named Burns was arrested some time later at Tilbury on another charge, and was found to have a considerable sum of money in his possession, thought to be part of that stolen from Bob-Lo.

A search was made of his home, also the home of grandparents, where additional evidence was found, some of the money still bearing the original Bob-Lo wrappers.

At his trial he was found guilty and sentenced to 12 years' imprisonment with 20 lashes. Other members of the gang are still awaiting trial.

On August 28th, 1945, John Kirkwood was held up and robbed of his auto by four young men when on the highway, near Lindsay. As a consequence, Norman Waters, Thomas Gilliard, Thomas Marston and Donald Fairlie were arrested at Peterboro. They were charged jointly with robbery with violence, and sentenced as follows:

Waters—2 years, 10 strokes of the strap.
Gilliard—18 months, 6 strokes of the strap.
Marston—12 months, 6 strokes of the strap.
Fairlie—12 months, 6 strokes of the strap.

All sentences on other charges to run concurrently.

On November 14th, 1945, a taxi driver for Dafoc's Taxi Service, Belleville, was held up by an armed man and robbed of his money and taxi. On November 31st, 1945, Roy Pilon, taxi driver, was also held up and robbed.

James Carneric was later identified as the bandit. He was arrested and pleaded guilty to two charges of armed robbery, and was sentenced to two years on each count to run consecutively.

On September 29th, 1945, report was received at the St. Catharines Detachment that Roy Smith, taxi driver of St. Catharines, had been held up by three armed men who had hired his taxi in St. Catharines to take them to Jordan. Enroute, these men severely beat and robbed Smith, made him drive them to Sunderland (about 35 miles northeast of Toronto) where they threw him out and continued their way in the stolen automobile. A description of the taxi and men was broadcast, resulting in the arrest at Peterboro of Robert Dunlop, John Monteith, and Albert Bowden. They were returned to St. Catharines and sentenced on a charge of Armed Robbery to five years each in Kingston Penitentiary.

On November 6th, 1945, an unknown man, dressed in naval uniform, hired a taxi in Hamilton to drive him to Clappisons Corners. When a short distance out of Hamilton, the fare held up the taxi driver with a revolver and robbed him of his money, watch and automobile. Later, a sailor driving the taxi appeared in Milton, and whilst being questioned by the Chief Constable, drew a revolver and fired at the Chief, and an exchange of shots took place. He made his escape by forcing a bread truck driver to drive him to the outskirts of Toronto. The police were later notified of a man who had applied for medical treatment at St. Joseph's Hospital, suffering from a bullet wound. He was identified as the

wanted man and had been wounded in the exchange of shots at Milton. He was arrested and several charges of housebreaking, robbery, etc., preferred against him. At his trial he was given two terms of ten years imprisonment with lashes.

On November 19th, 1945, a report was received by our Hearst Detachment that Alphonse Nadeau, age 79, residing at Mattice, had been severely beaten and robbed by a young man who had entered his home for the purpose of robbery. Upon investigation it was found that a young French Canadian, Laurie La Branche, age 21, had severely beaten and kicked Nadeau into unconsciousness, then robbed him of all the money he could find. La Branche was later arrested, identified, charged and sentenced to a term in Kingston Penitentiary.

On December 11th, 1945, whilst Miss Rose Smith, employed as a collector for a wholesale firm of tobacconists, Welland, Ontario, was making collections in the Crowland district, she was crowded into a ditch by an automobile which came up behind her. Two men jumped from the auto and snatched her satchel containing approximately \$1,000.00. At the same time, one of the two fired a shot at Miss Smith from a revolver, wounding her in the leg. They then escaped in the auto. So far, sufficient evidence has not been obtained to bring any person to trial for this robbery and wounding.

Robbery and Safe Breaking—Sudbury and Nipissing Districts

On November 27th, 1945, reports were received at Sudbury and North Bay Detachments of a series of criminal occurrences in the Warren, Noelville and Sturgeon Falls areas, where it was reported that stores, Post Offices and private residences had been entered and looted, the stolen property being taken away in automobiles. The thefts were traced to a gang of young French Canadians operating by night with stolen automobiles in small centres with little or no police protection.

Some particularly good work resulted in the arrest of the following brothers:

Henri La Fortune
 Roland La Fortune
 Joseph Lanthier
 Jean Lanthier

who were all found guilty and sentenced to terms ranging from seven to two years imprisonment.

THEFT

Thefts from Summer Cottages—Blue Water Highway, Grey County

In May, 1945, reports were received that a number of summer cottages in the Kincardine area had been entered and ransacked.

Our Detachment at Kincardine was successful in apprehending two men, Mathew Drennan and Joseph Gouthro and recovering property to the value of over \$1,000.00.

Both men were convicted and sentenced to two years in Kingston Penitentiary.

Breaking, Entering and Theft—Summer Homes—Huron County

Our Detachment at Goderich were advised of the breaking and ransacking of a number of summer residences in Huron County and the theft of a large quantity of valuable furnishings therefrom.

From enquiries made, these thefts were traced to Drennan and Gouthro as above. They were returned to Goderich in November, 1945, on a Judge's Order and sentenced to two additional years on four charges to run consecutively with sentences already imposed.

Theft of Aeroplane

On December 21st, 1945, Robert E. Steiner, an American citizen, was convicted at the Magistrate's Court at Kenora, and sentenced to two and one-half years in Stoney Mountain Penitentiary on numerous charges of theft, carrying firearms, etc. The investigation revealed that Steiner had crossed into Canada at Fort Frances with a stolen auto, in November, 1945, posing as a tourist. He was in reality a deserter from the United States Air Force, and was wanted on a charge of stealing an aeroplane from Hudson, Wisconsin. Whilst flying the stolen plane, he crashed at Duluth. The crash was investigated by the U.S. sheriffs, and Steiner was permitted to proceed. At the time of the investigation, Steiner stole a revolver and holster from one of the sheriff's automobiles, also a Buick automobile from Duluth, and proceeded into Canada. He will be taken to the United States for trial, upon the completion of his sentence in this country.

ESCAPES FROM GAOL

Lincoln County Gaol—St. Catharines

On 26th April, 1945, a report was received to the effect that one John W. Piro had escaped from the Lincoln County Gaol, St. Catharines, and that he was hiding in a jungle along the old canal in the City of St. Catharines. Piro was located, placed under arrest and taken back to the Gaol.

John Piro appeared before the Magistrate in the City and County Court at St. Catharines on 1st May, 1945, on the five charges stated below, and elected trial by a Higher Court. On 5th May, 1945, he appeared before His Honour, Judge H. E. Fuller in the Lincoln County Judge's Court, elected speedy trial and pleaded guilty to five charges with results as shown:

- (a) Breaking and Entering and Theft (money and jewellery). Grantham Township. December 9th, 1944. Convicted and sentenced to five years in the Kingston Penitentiary.
- (b) Breaking and Entering with Intent (office safe). Canada Steamship Lines Office, Grantham Township. December 10th, 1944. Sentenced to three years in Kingston Penitentiary.
- (c) Escape from Custody (Lincoln County Gaol). 25th April, 1945. Sentenced to two years in Kingston Penitentiary.
- (d) Theft of Automobile. January 22nd, 1945. Sentenced to one year in Kingston Penitentiary.
- (e) Receiving Stolen Goods (clothing). Sentenced to one year in Kingston Penitentiary. All sentences to run concurrently.

District Gaol, Parry Sound

On October 20th, 1945, five prisoners, all under sentence, escaped from the Parry Sound District Gaol. All were young, dangerous criminals and had been convicted for crimes including robbery with violence.

An intensive man hunt was inaugurated and after three days liberty all five were recaptured and returned to be sentenced to further terms of imprisonment, to be served consecutively to the sentence they were serving at the time of their escape.

Dufferin County Gaol, Orangeville

On June 11th, 1945, Wilfred Halliday and Irwin McCartney, under sentence in the Dufferin County Gaol, made their escape by cutting the bars of their cell with a saw, smuggled in by a confederate.

After a search of a day, they gave themselves up to the police with the remark that "every way they turned they saw a cop". Both were given additional terms to run consecutively to the sentence they were then serving.

Essex County Gaol, Windsor

On November 20th, 1945, six men under sentence (all with the exception of one awaiting transfer to Kingston Penitentiary) made their escape from the Essex County Gaol, Windsor, by cutting their way out of their cells with hack saws, overpowering their guards and obtaining their keys, enabling them to make their escape.

On November 23rd, 1945, a raid was made by a combined body of Provincial and City Police on the home of one John Harris (coloured), near Harrow, and four of the escaped prisoners were captured. The following day the fifth prisoner voluntarily surrendered, and on December 15th, the sixth and last prisoner in a stolen auto was arrested by Provincial and Tilbury Police in the Town of Tilbury.

All were charged with breaking prison, and given varying sentences to run consecutive to any sentences then serving.

ANTI-GAMBLING BRANCH

This Branch was actively engaged in the suppression of betting and gaming houses throughout the Province, and prosecutions under the gaming sections of the Criminal Code and Lord's Day Act were instituted in the undermentioned Counties and Districts:

County or District	Number of Prosecutions
Essex.....	48
Kent.....	2
Middlesex.....	17
Elgin.....	3
Oxford.....	1
Wentworth.....	4
Brant.....	23
Norfolk.....	3
Lincoln.....	7
Welland.....	7

County or District	Number of Prosecutions
York	3
Peel	1
Ontario	2
Perth	6
Grey	7
Waterloo	4
Simcoe	1
Peterborough	3
Hastings	2
Algoma	6
Total	150

Members of the Branch were on duty at the following Race Tracks during the months of June, July, August, September and October, for the purpose of suppressing illegal betting:

Ontario Jockey Club, Toronto	May 19th to May 26th, 1945
Ontario Jockey Club, Toronto	Sept. 8th to Sept. 15th, 1945
Thorncliffe Park Racing Association, Toronto	May 28th to June 4th, 1945
Thorncliffe Park Racing Association, Toronto	Sept. 22nd to Sept. 29th, 1945
Long Branch Jockey Club, Toronto	June 6th to June 13th, 1945
Long Branch Jockey Club, Toronto	Oct. 3rd to Oct. 10th, 1945
Metropolitan Racing Association, Toronto	June 16th to June 23rd, 1945
Metropolitan Racing Association, Toronto	Oct. 13th to Oct. 20th, 1945
Hamilton Jockey Club, Hamilton	June 25th to July 2nd, 1945
Hamilton Jockey Club, Hamilton	Aug. 4th to Aug. 11th, 1945
Niagara Falls Association, Fort Erie	July 4th to July 19th, 1945
Stamford Park, Niagara Falls	Aug. 18th to Sept. 3rd, 1945

Many persons, under suspicion of bookmaking, were requested to leave the various race courses. Two of them were arrested and convicted for keeping Common Betting Houses. One undesirable, a race horse owner, was suspended by the Racing Association for his improper actions. The President of the I.C.R.A. repeatedly, during the racing season, expressed his appreciation of the good work carried out by members of the Branch.

A recent survey made through all District Inspectors shows there is very little illegal gaming and betting going on in the territory where we are responsible for law enforcement. Few complaints have been received at this office during the year.

The outstanding case of the year was that of Harry J. Brown of Niagara Falls, Ontario, convicted and sentenced to the Ontario Reformatory for two years less a day on three counts—concurrent sentence, for selling fake lottery tickets, etc. This was a very lengthy case requiring investigation at Windsor, Welland, Niagara Falls, St. Catharines, Hamilton, Brantford, Ingersoll, Brockville, North Bay, Port Arthur and Fort William.

I am pleased to report that the forty-six telephones used for the purpose of receiving and transmitting racing information at 16 Royal York Road South, in the Township of Etobicoke, were given up and the service discontinued by the Bell Telephone Company of Canada. To our knowledge there are no large betting and gaming houses operating in suburban Toronto.

Three slot machines were seized under The Slot Machine Act, 1944. These were confiscated by a Magistrate's order and destroyed. Thirty-nine slot machines, found to have been used as instruments of gaming, were seized. Thirty-four were confiscated and destroyed. Three are awaiting disposition, and two were returned to the places from where they were seized.

Evidence resulting in six persons being convicted and fined for keeping Common Gaming Houses was obtained by checking carnivals at Simcoe, Stratford and Aylmer. One person convicted at Stratford was fined and imprisonment for cheating at play.

Five hundred and sixty-nine investigations were conducted throughout the year. Seventy-five search orders were executed. Ten summonses were served and twenty-four arrests made. Five persons were sentenced to gaol for a total of thirty months. Fines totalling \$7,235.00 were imposed and collected. The sum of \$1,798.16 seized in gaming devices, gaming and betting houses, was confiscated and sent by the convicting magistrates to the Receiver-General of Canada.

A classification of prosecutions, convictions, dismissals, withdrawals, etc., covering the period from January 1st, 1945, to December 31st, 1945, is as follows:

OFFENCE	Pro-secu-tions	Con-vic-tions	Dis-mis-sals	With-draw-als	Fines Im-posed and Collected
Keeping Common Gaming House, Section 229, C.C....	51	43	6	2	
Keeping Common Betting House, Section 229, C.C....	11	9	...	2	
Found-In, Section 228, C.C.....	76	61	...	15	
Liquor Control Act.....	8	5	3	...	
Dispose of Sweepstake Tickets, 236-1-B, C.C.....	2	2	
Dispose of Sweepstake Tickets, 236-1-B.B., C.C.....	1	1	
Cheating at Play, Section 442 (a).....	1	1	
Totals.....	150	122	9	19	\$7,235.00

THE LIQUOR CONTROL ACT

There were 3,546 prosecutions by Officers of the Force under the provisions of The Liquor Control Act of Ontario for the period January 1st to December 31st, 1945. Disposed of as follows: Prosecutions, 3,546; Convictions, 3,255; Dismissals, 152, and Withdrawals, 139. This is an increase of 542 over the comparative period for 1944.

The following statistical table gives the disposition of prosecutions and the amount of fines collected for infractions during the year.

Offences	Pro-se-cu-tions	Con-vic-tions	Dis-mis-sals	With-draw-als	Fines Imposed
Having in Illegal Place.....	703	673	15	15	\$10,407.00
Selling or Keeping for Sale.....	84	52	20	12	1,010.00
Unlawful Purchase.....	22	21	1	...	4,235.00
Unlawful Possession.....	566	523	25	18	29,250.00
Drinking in Public Place.....	251	243	6	2	3,265.00
Intoxicated in Public Place.....	676	651	15	10	7,320.00
Supplying to Minors.....	64	54	2	8	840.00
Illegal Use of Permits.....	420	340	41	39	15,920.00
Having or Consuming in Hotels.....	11	10	1	...	150.00
Permitting Drunkenness in Private Residence.....	17	15	1	1	780.00
Violations of Regulations 13, 15, 62a, 62b, 64b, 125, 126, 132 and 173.....	434	413	10	11	6,579.50
Found-Ins, Section 108a.....	124	109	1	14	1,380.00
Miscellaneous.....	174	151	14	9	7,170.00
Totals.....	3,546	3,255	152	139	\$88,306.50

CONFISCATED LIQUOR

The following amounts of spirits, wine and beer were seized and confiscated by the presiding Magistrates, and turned over to the Liquor Control Board:

	1945	1944
Spirits.....	850 gals.	690 gals.
Wine.....	2,790 "	852 "
Beer.....	4,431 "	5,345 "
Approximate Value.....	\$28,000.00	\$25,000.00

AUTOMOBILES CONFISCATED

Under the provisions contained in The Liquor Control Act, the following automobiles were seized and confiscated by the presiding Magistrates and were brought to Headquarters, Toronto, where they were sold by auction to the highest bidder. These cars were being used illegally by bootleggers for transporting of liquor:

	Approximate Value
No. 491—Dodge Sedan.....	\$ 225.00
No. 492—Packard Sedan.....	1,012.00
No. 493—Ford Coach.....	388.35
No. 494—Oldsmobile Sedan.....	Returned to Owner
No. 495—Ford Coupe.....	423.36
No. 496—Essex Coach.....	30.00
No. 497—Oldsmobile Coupe.....	Returned to Owner
No. 498—Ford Coupe.....	350.00
No. 499—Hupmobile Coupe.....	45.00
No. 500—Ford Coupe.....	100.00
No. 501—Pontiac Coupe.....	425.00
Totals.....	\$3,028.71

REVENUE DERIVED FROM ENFORCEMENT OF LIQUOR CONTROL ACT

	1945	1944
Fines Collected.....	\$ 88,306.50	\$ 71,780.00
Approximate Value of Liquor Seized.....	28,000.00	25,000.00
Approximate Value of Confiscated Automobiles.....	3,028.71	8,849.46
Totals.....	\$119,335.21	\$105,619.46

Liquor Permits and Prohibitory Orders

During the past year, there were 3,000 Permits for Liquor, Prohibitory Board's Orders and reports on same received at this Branch from Officers of the various Districts, and in each case where there were sufficient grounds to support a recommendation for the cancellation or a Prohibitory Board's Order being issued, the necessary action was taken and reports forwarded to the Liquor Control Board with a covering letter recommending cancellation. In practically every case the liquor privileges were cancelled or a Board's Order issued as the case may be.

Samples of Liquor for Analysis

During the year there were approximately 787 samples of liquor for analysis received at this Branch from Provincial Police Officers and Municipal Police Officers at different points throughout the Province of Ontario.

HIGHWAY TRAFFIC ACT

Statistical information as supplied by the Registrar of Motor Vehicles, with comparative statements of the number of Motor Vehicle Permits and Operators' Licenses issued for the years 1945 and 1944 respectively:

	1945	1944
Passenger Cars.....	555,460	568,222
Commercial Vehicles.....	98,339	97,868
Buses.....	1,895	1,743
Two-Purpose Vehicles.....	1,279	1,321
Trailers.....	53,004	48,900
Motorcycles.....	5,745	5,901
Dealers' Plates.....	708	
Motorcycle Dealers' Plates.....	4	
Operators' Licenses.....	637,020	615,293
Instruction Permits.....	81,928	69,974
Chauffeurs' Licenses.....	334,832	290,357
In-Transit Markers.....	2,998	
Transfers.....	102,410	

The following statistical return shows a considerable increase in the number of accidents, deaths, and persons injured during the year by reason of the operation of motor vehicles:

Month	Total	Fatal	Number Killed	Number Injured
January.....	258	10	10	198
February.....	236	7	7	134
March.....	233	20	20	162
April.....	261	16	19	193
May.....	309	12	12	237
June.....	415	24	31	312
July.....	467	28	31	348
August.....	546	31	38	438
September.....	613	33	39	461
October.....	605	47	52	405
November.....	660	33	36	433
December.....	514	28	32	338
Totals for 1945.....	5,117	289	326	3,659
Totals for 1944.....	4,023	236	275	2,947

This increase cannot be ascribed to any one particular cause, but the removal of the restrictions on the sale of gasoline, and the resumption of the fifty mile an hour speed limit would be contributing factors.

Very soon our highways will again be thronged with motor traffic, in greater numbers than ever before, and the patrol officers will be hard pressed to cope with an ever-increasing volume of accidents and the rational enforcement of the law.

The fact that motor vehicles now figure so prominently in our everyday lives and are responsible for more deaths and injuries in a week than are caused by assaults and murders in a year, is a good reason why traffic duties must be regarded as of vital importance.

Traffic Safety

From April 15th to June 1st, 1945, the Force participated in what was known as a "Brake Emphasis Programme" sponsored by the International Association of Chiefs of Police and the Chief Constables Association of Canada.

as a part of a great movement by combined Police Forces for traffic safety on our highways.

The reason behind the selection of brakes as a point of emphasis in the Safety programmes were:

- (1) Brakes are a factor in most traffic accidents and many moving violations.
- (2) The public generally understands and accepts the importance of brakes.
- (3) The consequences of dangerous brakes, or brakes used dangerously extend to the persons and property of all who ride and walk, and are not confined to the owner or driver.
- (4) Repairs and adjustments can be made expeditiously, with little or no loss of the use of the vehicle.
- (5) The brake check procedure can be combined easily with regular enforcement work and takes but 60 seconds to accomplish.
- (6) Special training for officers is not required.

The programme was carried out simultaneously by all law enforcement bodies in Canada and the United States, and from reports received was an unqualified success.

The members of this Force checked 10,111 automobiles during the period specified, of which number 1,665 failed to pass the required test.

Hit-and-Run Occurrences

During the year there were 76 cases of hit-and-run occurrences reported and investigated by members of the Force. The majority of these cases were satisfactorily cleared up, and the remainder are still under investigation.

It may be said that the hit-and-run driver of a motor vehicle involved in an accident does not consider himself a criminal in the same class as a murderer, robber or thief, but his offence can often be classed with that of the murderer, as it frequently results in needless loss of life. It may be that in some instance fear or panic will cause the driver involved to leave the scene without attempting to aid the injured or reporting the accident. On the other hand, such driver may be engaged in some unlawful operations in which he is anxious to avoid detection.

The investigation of hit-and-run occurrences is one of the most difficult of all police duties as quite frequently there is nothing found at the scene of the fatality or injury to identify either the vehicle or driver concerned, and the automobile involved may not be sufficiently damaged to cause it to be taken to a garage for repair.

Motor Manslaughter

On July 17th, 1945, whilst William Ward, age 35, of Orillia, was walking on Highway No. 12, near Atherley, he was struck and killed by a hit-and-run motorist.

All garages and service stations were warned to be on the alert for a damaged auto, and as a result an employee of Sanders Garage, Gravenhurst, gave certain information which resulted in the arrest and conviction of one, Austin Lacasse, Orillia.

The Honourable the Attorney-General was pleased to present an award to the informant for his assistance to the Police in this case.

On August 27th, 1945, whilst Frederick Willcock, age 61, was walking on the Walker Road, near Windsor, he was struck and killed by an automobile driven by Stanley H. Turner.

A charge of manslaughter was preferred against Turner, which was later withdrawn, and he was convicted on a charge of reckless driving.

On November 5th, 1945, whilst William Parrott, age 75, was walking on Highway No. 12, near Myrtle Station, he was struck and killed by a motor vehicle, the driver of which did not stop, or report the occurrence to the police. Parrott's body lay in the ditch all night and was not found until six o'clock the next morning. Although every possible enquiry has been made and every clue followed up that has presented itself, we have thus far been unable to locate the driver responsible for this death.

On November 16th, 1945, whilst Frank McDonald, age 50, was walking on No. 2 Highway near Whitby, he was struck and killed by an automobile, the driver of which did not stop. Some headlight glass was found near the body, and garages were notified to be on the alert for any automobile requiring repair to headlights. Through the alertness of an employee of Donald Motors, Whitby, Lloyd Thompson of Ajax was arrested and convicted, and sentenced to four months in gaol. The Honourable the Attorney-General was pleased to present an award to the informant in this case for his assistance to the Police in bringing about the arrest of the driver.

On Friday, December 21st, 1945, an automobile in which Mrs. Vera Bignall was a passenger was parked on the Highway near Brampton while the driver repaired a flat tire. This car was struck by an automobile driven by Kenneth Putnam of Norval, and Mrs. Bignall received injuries from which she died. Putnam was arrested, and at the direction of the Crown Attorney a charge of manslaughter was laid against him. He has been committed for trial. Case not yet concluded.

PROSECUTIONS FOR TRAFFIC OFFENCES UNDER H.T.A. AND CRIMINAL CODE
FOR THE PERIOD JANUARY 1ST TO DECEMBER 31ST, 1945

Offences	Prosecu- tions	Convic- tions	Dis- missals	With- drawals
Speeding	215	212	1	2
Defective Lights	583	571	9	3
Markers (Dirty)	22	22
Careless Driving	1,638	1,385	193	60
Crowding Front Seat	13	13
No Permit (Drivers, Operators, etc.)	745	703	17	25
Driving Under Sixteen	9	8	...	1
Failing to Stop at Through Street	301	292	6	3
Improper Left Turn	28	25	1	2
Overloading	683	672	6	5
Defective Brakes	218	209	6	3
Failing to Remain at Accident	71	56	7	8
Parking on Highway	135	125	7	3
Rules of Road—Breach of	238	220	13	5
Failure to Notify Purchase	16	16
Failure to Notify Change Address	26	22	4	...
Bicycles, Lights, Bells, etc.	9	9
Public Commercial Vehicle Act	35	32	1	2
Miscellaneous	525	492	23	10
Chauffeurs—No License	27	26	1	...
Owner's Name not on Vehicle	8	8
Reflector	30	28	1	1
Failure to Report Accident	65	56	6	3
Failure to Produce Permit or License	149	143	...	6
Totals	5,789	5,345	302	142

CRIMINAL CODE—SECTION 285

Offences concerning Motor Vehicles

Offences	Prosecu- tions	Convic- tions	Dis- missals	With- drawals
Driving While Intoxicated	251	209	35	7
Hit and Run Drivers	53	42	8	3
Taking Car Without Owner's Consent	89	72	12	5
Reckless or Dangerous Driving	358	229	99	30
Driving Whilst License Suspended	35	27	2	6
Leaving Scene of Accident	24	16	5	3
Totals	810	595	161	54

STATISTICAL RETURNS

CLASSIFIED RETURN OF PROSECUTIONS, CONVICTIONS, DISMISSALS AND WITHDRAWALS
JANUARY 1ST TO DECEMBER 31ST, 1945

	Prosecu- tions	Convic- tions	Dis- missals	With- drawals
Criminal Code and Other Statutes	6,218	4,962	760	496
Highway Traffic Act	5,789	5,345	302	142
Liquor Control Act	3,546	3,255	152	139
Wartime Regulations	652	633	5	14
Totals	16,205	14,195	1,219	791
1944 Totals	14,726	12,789	1,217	720

RETURN OF CRIMINAL PROSECUTIONS

Offence	Convictions	Dismissals	Withdrawals	Total
Abduction.....	1	2	...	3
Abortion.....	2	2
Affray.....	19	2	...	21
Arson.....	13	5	1	19
Assault-Aggravated.....	2	1	1	4
Assault—Bodily Harm.....	158	39	14	211
Assault—Common.....	231	56	42	329
Assault—Female.....	9	5	3	17
Assault—Indecent.....	67	13	9	89
Assault—Police Officer.....	12	...	1	13
Assault—Resisting Arrest.....	9	9
Attempted Arson.....	1	1	...	2
Attempted Breaking and Entering.....	1	3	...	4
Attempted Buggery.....	2	2	...	4
Attempted Carnal Knowledge.....	5	2	...	7
Attempted Rape.....	1	2	...	3
Attempted Suicide.....	12	1	2	15
Attempted Theft.....	11	3	6	20
Bigamy.....	5	5
Breaking and Entering.....	49	13	3	65
Breaking, Entering and Theft.....	64	14	1	79
Breaking Gaol.....	9	9
Bribery.....	...	1	...	1
Buggery.....	5	...	1	6
Burglary.....	24	8	6	38
Carnal Knowledge.....	21	6	13	40
Concealment of Birth.....	4	...	1	5
Conspiracy.....	5	4	...	9
Contempt of Court.....	1	1
Corrupting Children.....	8	3	...	11
Conversion.....	3	1	...	4
Criminal Negligence.....	1	2	...	3
Cruelty to Animals.....	33	5	2	40
Damage to Property.....	74	14	7	95
Damage—Wilful.....	89	6	17	112
Disorderly Conduct.....	81	9	4	94
Escaping Custody.....	9	9
False Pretenses.....	76	12	5	93
Forgery.....	45	4	...	49
Fraud.....	25	1	6	32
<i>Gambling</i>				
Gaming House—Keeper.....	51	6	2	59
Gaming House—Found In.....	112	...	15	127
Keeper Common Betting House.....	9	...	2	11
Dispose of Sweepstake Tickets.....	3	3
Cheating at Play.....	1	1
Gambling Devices—Conducting.....	2	2	1	5
Highgrading.....	6	...	1	7
Housebreaking.....	275	16	8	299
Incest.....	4	...	1	5
Incorrigible (Juvenile Delinquency).....	73	6	2	81
Indecent Acts.....	35	2	1	38
Impersonating Police Officer.....	2	2
Intimidation.....	2	2	1	5
Manslaughter.....	8	14	...	22
Military, Wearing Medals, Uniforms.....	6	6
Miscellaneous Offences.....	76	12	8	96
Mischief.....	22	11	5	38
Murder.....	6	2	1	9
Non Support, Children, Wife.....	20	4	9	33
Nuisance.....	2	1	...	3
Obstructing Police.....	21	5	3	29
Perjury.....	...	2	...	2

RETURN OF CRIMINAL PROSECUTIONS—Continued

Offence	Convictions	Dis-missals	With-drawals	Total
Rape.....	2	7	3	12
Robbery and Extortion.....	17	1	...	18
Robbery—Armed.....	17	17
Robbery—With Violence.....	14	4	1	29
Seduction.....	2	2
Shooting with Intent.....	6	2	...	8
Shopbreaking.....	303	15	12	330
Stolen Property—In Possession of.....	20	2	8	30
Stolen Property—Receiving or Retaining.....	92	26	17	135
Theft.....	1,043	142	65	1,250
Theft of Poultry.....	9	3	3	15
Theft of Automobiles.....	36	1	4	41
<i>Traffic Offences</i>				
Driving Whilst Intoxicated.....	209	35	7	251
Hit and Run.....	42	8	3	53
Taking Car Without Owner's Consent.....	72	12	5	89
Reckless or Dangerous Driving.....	229	99	30	358
Driving Whilst License Suspended.....	27	2	6	35
Leaving Scene of Accident.....	16	5	3	24
Trespassing.....	22	1	2	25
Threatening.....	4	3	1	8
Unlawful Assembly.....	1	1	...	2
Vagrancy.....	365	35	91	491
Weapons—Offensive.....	63	4	6	73
Wounding with Intent.....	3	1	...	4
Totals.....	4,576	737	476	5,789

REVISED STATUTES OF ONTARIO

Offence	Convictions	Dis-missals	With-drawals	Totals
Children Protection Act.....	3	...	2	5
Deserted Wives Act.....	23	1	2	26
Forest Fires Prevention Act.....	11	2	1	14
Game and Fisheries Act.....	52	...	5	57
Highway Improvement Act.....	12	12
Master and Servant Act.....	7	1	1	9
Mental Hospitals Act.....	87	11	4	102
Mining Act.....	3	3
Miscellaneous Provincial Statutes.....	37	3	1	41
Public Health Act.....	2	2
School Attendance Act.....	4	1	...	5
School Training Act.....	62	1	4	67
Veneral Disease Act.....	1	1
Totals.....	304	20	20	344

REVISED STATUTES OF CANADA

Offence	Convictions	Dis-missals	With-drawals	Totals
Indian Act.....	15	15
Radio Act.....	40	1	...	41
Juvenile Delinquent Act.....	25	2	...	27
Railway Act.....	2	2
Totals.....	82	3	...	85

WARTIME REGULATIONS

Offence	Convictions	Dismissals	Withdrawals	Total
War Measures Act—Speeding on Highways.....	488	3	3	494
Breach Wartime Prices and Trade Board Regulations.....	48	1	49
Breach National Registration Act.....	51	1	6	58
Breach Defence of Canada Regulations.....	21	1	1	23
Breach Munition and Supply Act.....	5	1	6
Breach National Selective Service Act.....	6	6
Breach War Tax Act (Income).....	2	2
Breach Oil Control Regulations.....	14	14
Totals.....	633	5	14	652

GRAND TOTALS

Offence	Convictions	Dismissals	Withdrawals	Total
Criminal Prosecutions.....	4,576	737	476	5,789
Prosecutions under Revised Statutes of Ontario.....	304	20	20	344
Prosecutions under Revised Statutes of Canada.....	82	3	85
Prosecutions under Wartime Regulations.....	633	5	14	652
Totals.....	5,595	765	510	6,870
1945 Totals.....	5,722	895	455	7,072

Arrested with or without warrants and persons summoned for offences against the Criminal Code and other Dominion and Provincial Statutes:

Arrested with Warrant under Criminal Code, Highway Traffic Act and other Statutes.....	1,276
Arrested with Warrant under Liquor Control Act.....	63
Arrested without Warrant under Criminal Code Highway Traffic Act and other Statutes.....	2,760
Arrested without Warrant under Liquor Control Act.....	1,169
Summoned, etc.....	10,937
Totals.....	16,205
1944 Totals.....	14,726

Classification of the ages of persons prosecuted for offences against the Criminal Code and other Dominion and Provincial Statutes, Highway Traffic Act and The Liquor Control Act:

Ages 10-15 years.....	594
“ 16-20 “.....	2,782
“ 21-30 “.....	4,449
“ 31-40 “.....	3,451
“ 41-50 “.....	2,515
“ 51-60 “.....	1,098
“ 61-70 “.....	457
“ Over 70 “.....	155
Companies.....	704
Totals.....	16,205
1944 Totals.....	14,726

Classification of nationalities of persons prosecuted for offences against the Criminal Code and other Dominion and Provincial Statutes, Highway Traffic Act and Liquor Control Act:

Canadians.....	13,287
Americans.....	230
English.....	356
Indian.....	277
Irish.....	85
Italians.....	83
Jewish.....	94
Polish.....	151
Russian.....	45
Other Nationalities.....	893
Companies.....	704
Totals.....	16,205
1944 Totals.....	14,726

Classification of sex of persons prosecuted for offences against the Criminal Code and other Dominion and Provincial Statutes, Highway Traffic Act and The Liquor Control Act:

Males.....	14,803
Females.....	698
Companies.....	704
Totals.....	16,205
1944 Totals.....	14,726

Classification of marital state of persons prosecuted for all offences against the Criminal Code and other Dominion and Provincial Statutes, Highway Traffic Act and The Liquor Control Act:

Married.....	7,677
Single.....	7,657
Widows.....	34
Widowers.....	133
Companies.....	704
Totals.....	16,205
1944 Totals.....	14,726

Number of Search Warrants executed under the following:

	1945	1944
Criminal Code.....	1,101	1,002
Highway Traffic Act.....	22	13
Liquor Control Act.....	1,200	1,410
Number of Arrests for Other Forces.....	434	640
Summonses Served for Other Forces.....	1,177	1,345

LOST OR STOLEN PROPERTY RECOVERED

Property which had been reported lost or stolen to the value of \$535,938.47 was recovered by members of the Force and restored to its various owners.

CONCLUSION

In conclusion I desire to express my sincere appreciation for the counsel and advice at all times from the Deputy Attorney General and Solicitors of your Department.

I also wish to thank the Press and Radio Officials, Municipal, Railway and Royal Canadian Mounted Police Forces for their ever-ready assistance and co-operation throughout the year.

I further desire to assure you on behalf of the Force of which I have the honour to be the head that the same constant vigilance and devotion to duty will be maintained in the future as it has been in the past.

Respectfully submitted,

WILLIAM H. STRINGER,

Commissioner of Police for Ontario.

RETURN FROM THE RECORDS

OF THE

GENERAL ELECTION

TO THE

LEGISLATIVE ASSEMBLY IN 1945

HELD ON

28th MAY AND 4th JUNE

SHOWING

- (1) The number of Votes Polled for each Candidate in each Electoral District in which there was a contest;
- (2) The majority whereby each successful Candidate was returned;
- (3) The total number of Votes Polled;
- (4) The number of Votes remaining Unpolled;
- (5) The number of Names on the Polling Lists;
- (6) The number of Ballot Papers sent out to each Polling place;
- (7) The Used Ballot Papers;
- (8) The Unused Ballot Papers;
- (9) The Rejected Ballot Papers;
- (10) The Cancelled Ballot Papers;
- (11) The Declined Ballot Papers;
- (12) The Ballot Papers taken from Polling Places;
- (13) The number of printed Ballots not distributed to D.R.O's.
- (14) The number of ballot papers printed.

PRINTED BY ORDER OF
THE LEGISLATIVE ASSEMBLY OF ONTARIO
SESSIONAL PAPER No. 40, 1946



ONTARIO

TORONTO:

Printed and Published by T. E. Bowman, Printer to the King's Most Excellent Majesty
1946

THE HONOURABLE LESLIE E. BLACKWELL,
Attorney-General.

Sir:

I have the honour to submit to you the Returns of the
General Election as held in the year 1945.

Respectfully submitted,

C. F. BULMER,
The Clerk of the Crown in Chancery.

Toronto, December 18th, 1945

TO THE HONOURABLE

The Lieutenant-Governor of the Province of Ontario.

MAY IT PLEASE YOUR HONOUR:

The undersigned has the honour to present to Your Honour
the Returns of the General Election as held in the year 1945.

Respectfully submitted,

LESLIE E. BLACKWELL
Attorney-General.

Department of the Attorney-General.

18th December, 1945

LIST OF RETURNING OFFICERS AT GENERAL ELECTION, 1945

Constituency	Returning Officer	Post Office
Addington	A. C. Cox	Arden
Algoma-Manitoulin	E. W. Davis	Gore Bay
Brant	Charles M. Collins	Burford, R.R. 2
Brantford	Norman McClung	Brantford
Bruce	C. Albert Speer	Tara, R.R.
Carleton	Edgar Gamble	Richmond
Cochrane, North	Lucien Guertin	Cochrane
Cochrane, South	George Jacobs	Shillington
Dufferin-Simcoe	George E. Foster	Honeywood
Durham	R. R. Waddell	Orono
Elgin	James H. Barnum	Aylmer
Essex, North	Clarence Dewhurst	Woodslee
Essex, South	Rex Imeson	Leamington
Fort William	Egbert P. Kelly	Fort William
Glengarry	D. D. McKinnon	Dunvegan
Grenville-Dundas	Ollie A. Irvine	Brinston
Grey, North	James Jackson	Owen Sound
Grey, South	William R. Arnill	Dundalk
Haldimand-Norfolk	D. D. Gunton	Simcoe
Halton	William G. McDowell	Georgetown
Hamilton, Centre	C. S. Lees	Hamilton
Hamilton, East	William J. Snyder	Hamilton
Hamilton-Wentworth	George C. Hancock	Hamilton
Hastings, East	Samuel Donnan	Stirling
Hastings, West	Thomas W. Solmes	Stirling
Huron	G. Clark Fisher	Exeter, R.R. 3
Huron-Bruce	Gideon H. Ruttle	Ripley
Kenora	W. A. Kelly	Kenora
Kent, East	William Johnston	Dutton
Kent, West	Ernest Brisco	Chatham
Kingston	W. Kent Macnee	Kingston
Lambton, East	Ira C. Bilton	Florence, R.R. 2
Lambton, West	John A. Huey	Sarnia
Lanark	Charles Menzies	Innisville
Leeds	John S. Williscraft	Brockville
Lincoln	A. C. Wootton	Jordan Station
London	James A. Morrison	London
Middlesex, North	Harold Corbett	Lucan
Middlesex, South	Lachlan D. Galbraith	Appin
Muskoka-Ontario	Charles Doherty	Beaverton
Niagara Falls	Hartley F. Upper	Niagara Falls
Nipissing	James Martin	North Bay
Northumberland	Mackenzie Rutherford	Grafton
Ontario	Russell D. Humphreys	Oshawa
Ottawa, East	Waldo Guertin	Ottawa
Ottawa, South	Samuel Lepofsky	Ottawa
Oxford	Maxwell Luke	Tillsonburg
Parry Sound	Fred. Hosking	South River
Peel	Thomas R. Evans	Caledon, East
Perth	William J. McCully	Stratford
Peterborough	Douglas J. Lawrie	Peterborough
Port Arthur	Donald F. Lailey	Port Arthur
Prescott	Jesse A. Martineau	Rockland
Prince Edward-Lennox	Gordon Christie	Bloomfield
Rainy River	Robert B. Langstaff	Fort Frances
Renfrew, North	Milton Smyth	Pembroke
Renfrew, South	John H. Findlay	Arnprior
Russell	John C. Stuart	Osgoode
Sault Ste. Marie	George E. Richardson	Sault Ste. Marie
Simcoe, Centre	Grant K. Mayor	Barrie
Simcoe, East	David H. Church	Orillia
Stormont	Borden Craig	Cornwall
Sudbury	Arthur Manley	Sudbury
Temiskaming	Reginald G. Stevens	New Liskeard
Victoria	H. E. McMullen	Lindsay

LIST OF RETURNING OFFICERS AT GENERAL ELECTION, 1945—Continued

Constituency	Returning Officer	Post Office
Waterloo, North	Herman A. Sturm	Waterloo
Waterloo, South	Raymond M. Myers	Galt
Welland	J. Park Reilly	Welland
Wellington, North	Thomas W. Padfield	Mount Forest
Wellington, South	Roy P. Findlay	Guelph
Wentworth	Thomas J. Mahoney	Hamilton
Windsor-Sandwich	Samuel A. Wallace	Windsor
Windsor-Walkerville	W. D. Dayus	Windsor
York, East	Henry W. Chapman	Toronto
York, North	Arthur Wells	Maple
York, South	H. M. Carscallen	Toronto
York, West	Graydon C. Carley	New Toronto
Toronto:		
Beaches	Alexander Hodgins	Toronto
Bellwoods	Archie Knight	"
Bracondale	John S. Anderson	"
Dovercourt	Edward Lister	"
Eglinton	R. Alan Sampson	"
High Park	Alfred J. Skeans	"
Parkdale	William McKeown	"
Riverdale	Garrett Frankland	"
St. Andrew	Louis Epstein	"
St. David	Robert M. Yeomans	"
St. George	Daniel A. McCabe	"
St. Patrick	W. A. Gesner	"
Woodbine	John Duncan	"

STATEMENT OF VOTES POLLED: Number of Polling Booths and Number of Names on Voters' Lists at the General Election held on the 28th day of May and the 4th day of June, 1945.
Legislature dissolved on the 24th day of March, 1945.

Constituency	No. of Polling Booths	No of Votes Polled	No. of Names on Voters' Lists
Addington.....	100	12,913	16,157
Algoma-Manitoulin.....	116	11,587	15,002
Brant.....	76	14,997	21,590
Brantford.....	91	17,828	24,088
Bruce.....	110	15,660	20,507
Carleton.....	92	15,878	22,202
Cochrane North.....	96	9,146	11,393
Cochrane South.....	182	26,110	33,302
Dufferin-Simcoe.....	88	12,404	20,047
Durham.....	79	13,169	17,228
Elgin.....	100	19,654	25,842
Essex North.....	132	18,679	27,373
Essex South.....	87	14,788	20,056
Fort William.....	136	19,573	26,553
Glengarry.....	70	10,190	13,823
Grenville-Dundas.....	111	14,223	21,885
Grey North.....	110	15,945	21,624
Grey South.....	90	12,503	17,429
Haldimand-Norfolk.....	132	22,267	31,316
Halton.....	65	15,445	20,949
Hamilton East.....	147	25,326	35,053
Hamilton Centre.....	158	25,094	34,340
Hamilton Wentworth.....	135	22,957	29,468
Hastings East.....	86	10,419	14,578
Hastings West.....	105	18,396	26,803
Huron.....	92	13,444	18,051
Huron-Bruce.....	96	13,672	17,947
Kenora.....	97	10,204	13,954
Kent East.....	84	13,159	16,862
Kent West.....	110	20,688	29,412
Kingston.....	105	17,596	24,179
Lambton East.....	121	12,387	17,347
Lambton West.....	102	17,025	22,250
Lanark.....	103	14,306	22,700
Leeds.....	112	17,558	23,295
Lincoln.....	184	32,749	43,608
London.....	186	36,173	47,227
Middlesex North.....	89	15,537	21,812
Middlesex South.....	82	14,026	19,849
Muskoka-Ontario.....	152	16,920	23,061
Niagara Falls.....	130	21,007	30,323
Nipissing.....	126	16,890	22,858
Northumberland.....	102	15,572	20,377
Ontario.....	130	25,726	34,994
Ottawa East.....	199	25,316	38,700
Ottawa South.....	266	44,139	64,213
Oxford.....	124	22,782	31,625
Parry Sound.....	105	11,653	15,997
Peel.....	95	17,660	25,752
Perth.....	177	25,504	35,425
Peterborough.....	129	24,337	30,123
Port Arthur.....	148	18,346	25,419
Prescott.....	57	11,765	15,788
Prince Edward-Lennox.....	83	13,197	18,537
Rainy River.....	82	7,467	9,567
Renfrew North.....	48	13,309	16,538
Renfrew South.....	89	12,118	16,241
Russell.....	76	11,864	18,245
Stormont.....	81	17,603	25,182
Sault Ste. Marie.....	150	16,208	22,049

STATEMENT OF VOTES POLLED: Number of Polling Booths and Number of Names on Voters' Lists at the General Election held on the 28th day of May and the 4th day of June, 1945.

Legislature dissolved on the 24th day of March, 1945.

Constituency	No. of Polling Booths	No. of Votes Polled	No. of Names on Voters' Lists
Simcoe Centre	88	13,775	21,134
Simcoe East	99	14,850	23,203
Sudbury	181	28,791	38,842
Temiskaming	94	10,910	14,060
Victoria	120	15,853	21,092
Waterloo North	131	26,923	38,802
Waterloo South	100	19,586	27,175
Welland	131	23,624	30,647
Wellington North	102	14,546	20,137
Wellington South	99	17,528	23,719
Wentworth	154	21,597	35,517
Windsor-Walkerville	138	19,566	28,692
Windsor-Sandwich	138	20,907	31,235
York East	228	44,181	64,872
York North	133	24,543	34,261
York South	164	36,748	53,900
York West	170	37,332	54,907
Toronto:			
Beaches	118	22,292	31,804
Bellwoods	136	20,225	29,379
Bracondale	128	18,532	26,621
Dovercourt	137	26,793	39,367
Eglinton	201	40,982	52,286
High Park	148	26,646	36,942
Parkdale	159	29,707	42,110
Riverdale	144	26,551	39,958
St. Andrew	142	19,326	29,059
St. David	101	20,204	30,893
St. George	130	23,766	36,443
St. Patrick	120	15,882	23,753
Woodbine	159	27,569	41,035
	10,899	1,765,793	2,469,960

SUMMARY OF VOTES POLLED BY ELECTORAL DISTRICTS

Electoral District	Candidates	Votes Polled	Remarks
Addington.....	Pringle, John A.....	6,992	
	Wager, A. Earl.....	1,042	
	Wilson, Hugh.....	4,879	
	Majority for Pringle.....	2,113	
Algoma-Manitoulin.....	Bradley- Clifford R.....	3,083	
	Fullerton, John A.....	4,336	
	McDermid, James F.....	4,168	
	Majority for Fullerton.....	168	
Brant.....	Fraser, John P.....	5,960	
	Johnson, J. Gordon.....	1,886	
	Nixon, Harry C.....	7,151	
	Majority for Nixon.....	1,191	
Brantford.....	Dye, Stanley H.....	6,581	
	Kowal, Stephen.....	426	
	Strange, Charles A.....	4,266	
	Williamson, Donald D.....	6,555	
	Majority for Dye.....	26	
Bruce.....	Barton, Palmer L.....	1,651	
	Duff, Thomas Neil.....	6,780	
	Johnston, John P.....	7,229	
	Majority for Johnston.....	449	
Carleton.....	Acres, A. Holland.....	9,495	
	Green, Robert.....	4,242	
	MacCordick, Alexander.....	2,141	
	Majority for Acres.....	5,253	
Cochrane, North.....	Burton, Richard Dick.....	395	
	Habel, J. Anaclet.....	3,573	
	Halle, Michel.....	1,918	
	Kehoe, John J.....	3,260	
	Majority for Habel.....	313	
Cochrane, South.....	Brunette, J. E.....	7,699	
	Grummett, William J.....	10,521	
	Hornick, L. E.....	6,126	
	Karol, M.....	1,764	
	Majority for Grummett.....	2,822	

ELECTIONS FOR 1945

9

SUMMARY—Continued

Electoral District	Candidates	Votes Polled	Remarks
Dufferin-Simcoe.....	Downer, Alfred W.....	9,216	
	McCullough, Richard.....	3,188	
	Majority for Downer.....	6,028	
Durham.....	Annis, George S.....	4,442	
	Lycett, William L.....	1,700	
	Vivian, R. P.....	7,027	
	Majority for Vivian.....	2,585	
Elgin.....	Hepburn, Mitchell F.....	7,876	
	Lazenby, Elisha.....	1,500	
	Thomas, Fletcher S.....	10,278	
	Majority for Thomas.....	2,402	
Essex, North.....	Drouillard, Harry A.....	6,116	
	Ellis, Gordon B.....	5,762	
	Parent, Alex.....	6,801	
	Majority for Parent.....	685	
Essex, South.....	Brown, Morgan.....	5,863	
	Crouch, R. M.....	1,237	
	Murdoch, William.....	7,688	
	Majority for Murdoch.....	1,825	
Fort William.....	Anderson, Garfield.....	8,197	
	Keane, Robert A.....	5,607	
	Kelly, Fred V.....	4,598	
	Weir, Charles.....	1,171	
	Majority for Anderson.....	2,590	
Glengarry.....	MacGillivray, Edmund A.....	5,594	
	McDonald, John J.....	615	
	Villeneuve, Osie F.....	3,981	
	Majority for MacGillivray....	1,613	
Grenville-Dundas.....	Challies, George H.....	8,843	
	Zeron, Mahlon W.....	4,250	
	Raycroft, E. H.....	1,130	
	Majority for Challies.....	4,593	

SUMMARY—Continued

Electoral District	Candidates	Votes Polled	Remarks
Grey, North	Elliott, William C.	1,987	
	Patterson, Roland	6,683	
	Phillips, MacKinnon	7,275	
	Majority for Phillips	592	
Grey, South	Oliver, Farquahar R.	6,584	
	McCauley, H. A.	5,043	
	Katool, Alice	876	
	Majority for Oliver	1,541	
Haldimand-Norfolk	Head, Alborn F.	7,321	
	Lafortune, Leo	3,003	
	Martin, Charles H.	11,943	
	Majority for Martin	4,622	
Halton	Hall, Stanley J.	6,914	
	Pettit, Mary S.	5,725	
	Millward, William C.	2,806	
	Majority for Hall	1,189	
Hamilton Centre	Knowles, Vernon C.	9,091	
	Newlands, John	5,633	
	Paikin, Harry	1,919	
	Thornberry, Robert D.	8,451	
	Majority for Knowles	640	
Hamilton, East	Connor, William H.	7,822	
	Elliott, Robert E.	10,561	
	Hunter, Harry	2,291	
	Momotiuk, William	4,145	
	Palmer, Leonard	207	
	Majority for Elliott	2,739	
Hamilton-Wentworth	Kelley, Russell T.	10,102	
	McQuesten, Thomas B.	6,252	
	Warren, Frederick W.	6,047	
	McClure, Robert J.	556	
	Majority for Kelley	3,850	

SUMMARY—Continued

Electoral District	Candidates	Votes Polled	Remarks
Hastings, East	Harvie, Archie A.	3,439	
	Logan, George A.	1,052	
	Robson, Roscoe	5,928	
	Majority for Robson	1,489	
Hastings, West	Cory, H. R.	6,441	
	Haffey, Frank	2,604	
	Wilson, J. Fred	9,351	
	Majority for Wilson	2,910	
Huron	Ballantyne, James P.	5,152	
	Huckins, John E.	1,211	
	Taylor, R. Hobbs	7,081	
	Majority for Taylor	1,929	
Huron-Bruce	Hanna, John W.	7,188	
	King, William C.	1,465	
	MacKay, William J.	5,019	
	Majority for Hanna	2,169	
Kenora	Docker, William M.	3,461	
	Dusang, Arnold S.	2,998	
	Hawes, Harry N.	474	
	White, James G.	3,271	
	Majority for Docker	190	
Kent, East	McMillan, Edward B.	6,159	
	Thompson, Wesley G.	7,000	
	Majority for Thompson	841	
Kent, West	Kerr, W. George	8,136	
	Morrice, John C.	1,861	
	Parry, George W.	10,691	
	Majority for Parry	2,555	
Kingston	Arnott, William T.	322	
	Owen, William E.	1,631	
	St. Remy, James de	6,368	
	Stewart, Harry A.	9,275	
	Majority for Stewart	2,907	

SUMMARY—Continued

Electoral District	Candidates	Votes Polled	Remarks
Lambton, East.....	Clark, Henry R.....	1,087	
	Downie, Robert R.....	5,607	
	Janes, Charles E.....	5,693	
	Majority for Janes.....	86	
Lambton, West.....	Cathcart, Bryan L.....	7,255	
	Guthrie, William.....	6,280	
	Steel, Harry.....	3,490	
	Majority for Cathcart.....	975	
Lanark.....	Doucett, George.....	12,483	
	Ranshaw, Douglas.....	1,823	
	Majority for Doucett.....	10,660	
Leeds.....	Reynolds, Walter B.....	10,192	
	Smith, Ezra W.....	5,963	
	Walker, Robert A.....	1,403	
	Majority for Reynolds.....	4,229	
Lincoln.....	Buchanan, J. Verne.....	8,051	
	Daley, Charles.....	16,344	
	MacLean, C. Peter.....	6,791	
	Siren, Paul.....	1,563	
	Majority for Daley.....	8,293	
London.....	Dodd, Thomas E.....	402	
	Ferguson, Alexander S.....	11,259	
	Hodges, Oliver.....	7,863	
	Webster, William G.....	16,649	
	Majority for Webster.....	5,390	
Middlesex North.....	Carmichael, Courtney R.....	5,359	
	Patrick, Tom L.....	7,123	
	Westman, Harold.....	3,055	
	Majority for Patrick.....	1,764	
Middlesex South.....	Allen, Harry M.....	6,251	
	Gerry, J. Frank.....	6,116	
	McGill, Fred.....	1,659	
	Majority for Allen.....	135	

SUMMARY—Continued

Electoral District	Candidates	Votes Polled	Remarks
Muskoka-Ontario.....	Kelly, J. Frank.....	6,171	
	Newman, Harper F.....	2,676	
	Welsh, G. Arthur.....	8,073	
	Majority for Welsh.....	1,902	
Niagara Falls.....	Campbell, Clark.....	611	
	Hanniwell, Carl D.....	7,014	
	Houck, William L.....	6,822	
	Overall, Cyril.....	6,560	
	Majority for Hanniwell.....	192	
Nipissing.....	Allen, John A.....	4,512	
	Casselman, Arthur A.....	4,865	
	Martin, Victor.....	5,988	
	Segin, Avit J.....	1,525	
	Majority for Martin.....	1,123	
Northumberland.....	Goodfellow, William A.....	8,674	
	Hempstead, Frederick.....	1,135	
	Quinn, Charles.....	5,763	
	Majority for Goodfellow.....	2,911	
Ontario.....	Cambers, William R.....	852	
	Creighton, Thomas K.....	9,130	
	Gifford, Wilford H.....	8,051	
	Williams, Arthur.....	7,693	
	Majority for Creighton.....	1,079	
Ottawa, East.....	Beauchamp, John C.....	464	
	Chartrand, Aurele.....	10,725	
	Denomme, Alexandre.....	247	
	Feller, Max.....	342	
	McDonald, Christie A.....	5,287	
	Marchand, Arthur A.....	2,234	
	Vincent, Auguste.....	6,017	
	Majority for Chartrand.....	4,708	
Ottawa, South.....	Dunbar, George H.....	23,616	
	Forsey, Eugene A.....	5,571	
	Irving, Edward A.....	503	
	Pushman, George.....	14,449	
	Majority for Dunbar.....	9,167	

SUMMARY—Continued

Electoral District	Candidates	Votes Polled	Remarks
Oxford.....	Coburn, Frank E.....	3,386	
	Dent, Thomas R.....	11,402	
	McKenzie, E. G.....	7,994	
	Majority for Dent.....	3,508	
Parry Sound.....	Armstrong, Milton T.....	4,289	
	Cragg, Charles W.....	4,165	
	Smith, Elmer R.....	3,199	
	Majority for Armstrong.....	124	
Peel.....	Hancock, Leslie.....	4,412	
	Kennedy, Thomas L.....	9,923	
	Sovereign, A. Herb.....	3,325	
	Majority for Kennedy.....	5,511	
Perth.....	Davies, Bert.....	2,835	
	Dickson, Angus.....	10,367	
	Edwards, J. Fred.....	12,302	
	Majority for Edwards.....	1,935	
Peterborough.....	Dawson, William W.....	7,714	
	Grant, William C.....	4,225	
	Scott, Harold C.....	12,398	
	Majority for Scott.....	4,684	
Port Arthur.....	Cook, Herbert.....	3,254	
	Cox, Charles W.....	2,828	
	Magnusson, Bruce A.....	1,486	
	Robinson, Fred O.....	6,403	
	Styffe, Hubert.....	4,375	
	Majority for Robinson.....	2,028	
Prescott.....	Belanger, Aurelien.....	6,037	
	Chartrand, Omer H.....	3,782	
	St. Denis, Joseph.....	1,946	
	Majority for Belanger.....	2,255	
Prince Edward-Lennox...	Hepburn, James de C.....	7,583	
	McKibbon, George N.....	909	
	Pearsall, Burton.....	4,705	
	Majority for Hepburn.....	2,878	

SUMMARY—Continued

Electoral District	Candidates	Votes Polled	Remarks
Rainy River.....	Anderson, John J.....	366	
	Lockhart, George.....	2,186	
	Newman, Mel.....	2,583	
	Wilkes, Russell O.....	2,332	
	Majority for Newman.....	251	
Renfrew North.....	Getz, Ezra W.....	2,643	
	Hunt, Stanley J.....	6,118	
	Wallace, Albert.....	4,548	
	Majority for Hunt.....	1,670	
Renfrew South.....	Dempsey, James S.....	5,864	
	MacDonald, John C.....	1,164	
	Murray, Thomas P.....	5,090	
	Majority for Dempsey.....	774	
Russell.....	Begin, Romeo.....	5,925	
	Lavergne, Edward.....	528	
	Merkeley, Duncan C.....	4,414	
	Sabourin, Paul.....	997	
	Majority for Begin.....	1,511	
Sault Ste. Marie.....	Harvey, George I.....	5,623	
	McGee, Thomas.....	5,138	
	McMeekin, William J.....	5,447	
	Majority for Harvey.....	176	
Simcoe Centre.....	Beach, Mahlon F.....	1,176	
	Bingham, Harold V.....	1,754	
	Johnston, George G.....	6,229	
	McKinnon, Wilfred O.....	4,616	
	Majority for Johnston.....	1,613	
Simcoe, East.....	Doolittle, Ray.....	3,249	
	Forbes, Alexander McKay.....	4,168	
	McPhee, John D.....	7,433	
	Majority for McPhee.....	3,265	

SUMMARY—Continued

Stormont.....	Harries, Leonard D.....	594	
	MacDonald, Simeon J.....	1,664	
	McDonald, John L.....	6,644	
	Murray, William A.....	8,701	
	Majority for Murray.....	2,057	
Sudbury.....	Barry, William H.....	7,552	
	Carlin, Robert H.....	13,627	
	McClure, Charles.....	1,692	
	Wilson, Thomas S.....	5,920	
	Majority for Carlin.....	6,075	
Temiskaming.....	Cummings, Robert D.....	3,151	
	Lewis, William S.....	282	
	Nixon, William G.....	3,150	
	Taylor, Calvin H.....	4,327	
	Majority for Taylor.....	1,176	
Victoria.....	Benson, Clifton.....	4,634	
	Frost, Leslie M.....	9,732	
	Smith, Robert J.....	1,487	
	Majority for Frost.....	5,098	
Waterloo North.....	Cook, John H.....	5,135	
	Leavine, Stanley.....	9,939	
	Meinzinger, Joseph.....	11,104	
	Proctor, Harold.....	745	
	Majority for Meinzinger.....	1,165	
Waterloo, South.....	Chaplin, Gordon.....	8,289	
	Robinson, Grieve.....	6,254	
	Shantz, Robert F.....	5,043	
	Majority for Chaplin.....	2,035	
Welland.....	Anderson, Edward J.....	7,917	
	Brown, Howard E.....	5,440	
	Harris, George.....	2,106	
	Lewis, Harry.....	8,161	
	Majority for Lewis.....	244	
Wellington, North.....	Havelock, Eric.....	928	
	McEwing, Ross.....	6,821	
	Root, John.....	6,797	
	Majority for McEwing.....	24	

ELECTIONS FOR 1945

SUMMARY—Continued

Wellington, South	Badley, Arthur A.	6,010	
	Cadwell, Alex.	3,910	
	Hamilton, William E.	7,608	
	Majority for Hamilton	1,598	
Wentworth	Glaier, Leslie	4,254	
	McClure, Thomas W.	1,325	
	Robertson, William	9,612	
	Warrender, William K.	9,021	
	Wilson, J. W.	385	
	Majority for Robertson	591	
Windsor-Sandwich	Bennett, George	5,439	
	Griesenger William	8,487	
	Reaume, Arthur J.	6,981	
	Majority for Griesenger	1,506	
Windsor-Walkerville	Burt, George G.	6,284	
	Davies, M. Cooke	7,880	
	Riggs, William C.	5,402	
	Majority for Davies	1,596	
York East	Barker, George	1,411	
	Leslie, John A.	20,741	
	Macphail, Agnes	15,113	
	Sanders, T. Harry	6,163	
	Tonner, Gordon	753	
	Majority for Leslie	5,628	
York, North	MacKenzie, A. Alexander	10,348	
	Mitchell, George H.	6,889	
	Scott, Robert W.	7,306	
	Majority for MacKenzie	3,042	
York, South	Brooks, Oscar	1,024	
	Jolliffe, Edward B.	14,125	
	Macrae, Farquhar J.	6,486	
	Sale, Howard J.	14,893	
	Scott, John D.	220	
	Majority for Sale	768	
York, West	Allan, Jack	16,408	
	Campbell, Alfred C.	922	
	Hornell, Ashley	8,016	
	Millard, Charles H.	11,986	
	Majority for Allan	4,422	

SUMMARY—Continued

TORONTO: Beaches.....	Garden, Robert.....	6,822	
	Murphy, Thomas A.....	11,676	
	Ryan, William E. J.....	3,794	
	Majority for Murphy.....	4,854	
Bellwoods.....	Farmer, Arthur B.....	3,301	
	MacLeod, Albert A.....	6,799	
	Russel, Albert V.....	4,142	
	Williams, J. P. Frank.....	5,983	
	Majority for MacLeod.....	816	
Bracondale.....	Conacher, Lionel.....	4,019	
	Graham, Charles H.....	328	
	Hyndman, Harry H.....	6,600	
	Luckock, Rae.....	4,978	
	Morris, Leslie.....	2,607	
	Majority for Hyndman.....	1,622	
Dovercourt.....	Duckworth, William.....	12,236	
	Locke, Harold V.....	5,788	
	Lucas, William R.....	7,532	
	Morton, Elizabeth.....	1,237	
	Majority for Duckworth.....	4,704	
Eglinton.....	Blackwell, Leslie.....	26,115	
	McLean, Reginald A.....	1,132	
	Ruggles, Ray A.....	7,285	
	Rush, Edwin.....	6,450	
	Majority for Blackwell.....	18,830	
High Park.....	Drew, George A.....	15,238	
	Duncan, Lewis.....	11,408	
	Majority for Drew.....	3,830	
Parkdale.....	Bennett, Jack.....	7,716	
	Sculthorp, Albert E.....	1,304	
	Stewart, William J.....	13,875	
	Watters, Albert E.....	6,812	
	Majority for Stewart.....	6,159	
Riverdale.....	Allen, William R.....	4,302	
	Bell, Harry.....	683	
	Dunk, R.....	197	
	Millen, Gordon J.....	12,620	
	Wismer, E.....	8,749	
	Majority for Millen.....	3,871	

ELECTIONS FOR 1945

19

SUMMARY—Continued

St. Andrew	Easser, Percy	2,786
	Goodman, Edwin A.	4,025
	Hourcourt, Thomas F.	2,505
	Salsberg, Joseph	10,010
	Majority for Salsberg	5,985
St. David	Dennison, William	5,562
	Michener, Roland	8,535
	Stevenson, R. L.	1,183
	Wilson, George A.	4,924
	Majority for Michener	2,973
St. George	Carson, Bert	6,171
	Porter, Dana H.	13,153
	Needham, Fred H.	4,442
	Majority for Porter	6,982
	St. Patrick	Gould, Joseph M.
Osler, John		3,261
Roberts, A. Kelso		7,974
Walsh, S. J.		1,484
Majority for Roberts		4,713
Woodbine	Crichton, D.	459
	Elgie, Goldwin C.	12,083
	Leavens, Bertram E.	9,821
	MacPhee, William W.	938
	Ryan, Perry	4,199
	Thompson, G. M.	69
Majority for Elgie	2,262	

C. F. BULMER,
The Clerk of the Crown in Chancery.

RETURN from the Records of the GENERAL ELECTION to the Legislative Assembly, 1945—Continued

Electoral District.	Number of Polling Places.	Names of Candidates and Number of Votes Polled for each.			Voters at each Polling Place.			Ballot Papers sent out and how disposed of in each Polling Place.						
		Pringle	Wagar	Wilson	Total Number of Votes Polled.	Number of Votes remaining Unpolled.	Number of names on the Polling Lists.	Number of Ballot Papers sent out to each Polling Place.	Used Ballot Papers.	Unused Ballot Papers.	Rejected Ballot Papers.	Cancelled Ballot Papers.	Declined Ballot Papers.	Ballot Papers taken from Polling Places.
Addington..... A. C. Cox Returning Officer.	Barrie, 1..... No. 1	53	52	7	112	102	150	112	38	0	0	0	0
	" 2..... No. 2	30	0	64	94	4	98	100	94	6	0	0	0	0
	Bedford, 1..... No. 3	96	2	98	196	49	245	250	198	52	0	1	0	0
	" 2..... " 4	47	2	18	67	10	77	100	67	33	0	0	0	0
	" 3..... " 5	32	0	2	34	12	56	100	34	66	0	0	0	0
	" 4..... " 6	15	7	95	117	10	127	150	117	33	0	0	0	0
	Camden, 1..... No. 7	73	4	40	117	50	167	200	117	83	0	0	0	0
	" 2..... " 8	94	3	63	160	60	220	250	160	90	0	0	0	0
	" 3..... " 9	97	6	45	148	28	176	200	150	50	2	0	0	0
	" 4..... " 10	91	2	28	121	72	183	200	120	78	1	0	0	0
	" 5..... " 11	94	4	57	155	45	200	250	157	93	1	1	0	0
	" 6..... " 12	41	21	98	160	16	176	200	160	40	0	0	0	0
	" 7..... " 13	96	56	40	192	20	212	250	192	58	0	0	0	0
	" 8..... " 14	101	7	47	155	30	185	200	155	45	0	0	0	0
	" 9..... " 15	76	0	41	117	41	158	200	120	80	3	0	0	0
	" 10..... " 16	49	1	27	77	20	97	150	77	73	0	0	0	0
	" 11..... " 17	81	11	63	155	24	179	200	155	45	0	0	0	0
	Clarendon & Miller, 1..... No. 18	69	2	48	119	29	148	200	121	79	2	0	0	0
	" 2..... " 19	60	2	77	139	11	150	200	139	61	0	0	0	0
	" 3..... " 20	17	0	5	22	21	50	23	27	0	1	0	0
Denbigh, Abinger, Ashby														
1..... No. 21	92	9	185	286	40	326	350	290	60	3	0	1	0	
2..... " 22	36	1	25	62	10	72	100	62	38	0	0	0	0	
3..... " 22A	4	0	7	11	13	24	50	11	39	0	0	0	0	
Hinchinbrooke, 1..... No. 23	75	5	48	128	29	157	200	131	69	3	0	0	0	

"	2	106	11	86	203	83	286	300	205	95	2	0	0
"	3	15	2	29	46	16	62	100	46	54	0	0	0
"	4	28	0	32	60	13	73	100	61	39	1	0	0
"	5	45	2	18	65	14	79	100	65	35	0	0	0
Kaladar, Angelsea & Effingham													
1	24	122	26	72	220	35	255	300	224	76	4	0	0
2	No. 28	30	9	59	98	86	86	100	98	2	0	0	0
3	"	59	3	78	140	33	173	200	140	60	0	0	0
4	"	40	9	49	98	19	117	150	99	51	1	0	0
5	"	5	2	3	10	4	50	10	10	40	0	0	0
Extra at McCre													
1	No. 33	112	2	19	133	26	159	200	133	67	0	0	0
2	"	92	2	15	109	27	136	150	109	41	0	0	0
3	"	87	2	33	122	60	182	200	124	76	0	2	0
4	"	62	1	14	77	14	91	100	77	23	0	0	0
5	"	18	0	0	18	50	50	50	18	32	0	0	0
6	"	18	0	0	18	50	50	50	18	32	0	0	0
7	"	118	38	73	229	93	322	350	233	117	4	0	0
8	"	157	28	49	234	142	376	350	236	114	2	0	0
9	"	132	18	49	199	70	269	350	205	145	6	0	0
10	"	104	7	59	170	43	213	250	173	77	1	2	0
11	"	87	15	43	145	69	214	250	146	104	0	0	1
12	"	94	15	89	198	59	257	300	202	98	4	0	0
13	"	16	0	31	47	13	60	100	47	53	0	0	0
14	"	18	4	13	35	4	39	50	35	15	0	0	0
15	"	54	0	53	107	24	131	150	110	40	3	0	0
16	"	108	33	62	203	85	288	300	206	94	2	1	0
17	"	65	23	58	146	104	250	250	148	102	1	1	0
18	"	50	23	33	106	55	161	200	108	92	1	1	0
19	"	74	55	87	216	86	302	350	218	132	2	0	0
20	"	70	35	82	187	69	254	300	187	113	0	0	0
21	"	75	20	49	144	43	187	300	144	156	0	0	0
22	"	41	3	114	158	37	195	200	159	41	1	0	0
23	"	121	12	54	187	57	244	250	188	62	1	0	0
24	"	130	16	60	206	81	287	300	209	91	3	0	0
25	"	56	2	32	90	44	134	150	90	60	0	0	0
26	"	38	1	39	78	13	91	150	79	71	1	0	0
27	"	87	6	65	158	63	221	250	159	91	1	0	0
28	"	28	2	7	37	9	46	50	37	13	0	0	0
29	"	8	3	39	50	51	100	50	50	50	0	0	0
30	"	161	9	69	230	63	302	350	241	109	1	1	0
31	"	128	4	44	176	39	215	200	176	24	0	0	0
32	"	25	3	15	43	62	105	150	43	107	0	0	0
33	"	65	3	56	124	61	185	200	124	76	0	0	0
34	"	100	19	27	206	61	267	300	209	91	3	0	0
35	"	37	2	21	60	22	82	100	61	39	1	0	0
36	"	85	18	16	119	72	191	200	121	79	2	0	0
Loughboro, 1													
1	No. 46	121	12	54	206	81	287	300	209	91	3	0	0
2	"	56	2	32	90	44	134	150	90	60	0	0	0
3	"	38	1	39	78	13	91	150	79	71	1	0	0
4	"	87	6	65	158	63	221	250	159	91	1	0	0
5	"	28	2	7	37	9	46	50	37	13	0	0	0
6	"	8	3	39	50	51	100	50	50	50	0	0	0
Newburgh, 1													
1	No. 52	161	9	69	230	63	302	350	241	109	1	1	0
2	"	128	4	44	176	39	215	200	176	24	0	0	0
3	"	25	3	15	43	62	105	150	43	107	0	0	0
4	"	65	3	56	124	61	185	200	124	76	0	0	0
5	"	100	19	27	206	61	267	300	209	91	3	0	0
6	"	37	2	21	60	22	82	100	61	39	1	0	0
7	"	85	18	16	119	72	191	200	121	79	2	0	0
Oso, 1													
1	No. 55	160	19	27	206	61	267	300	209	91	3	0	0
2	"	37	2	21	60	22	82	100	61	39	1	0	0
3	"	85	18	16	119	72	191	200	121	79	2	0	0

RETURNS from the Records of the GENERAL ELECTION to the Legislative Assembly, 1935 - Continued

Electoral District.	Numbers of Polling Places.	Names of Candidates and Number of Votes Polled for each.	Voters at each Polling Place.			Ballot Papers sent out and how disposed of in each Polling Place.						
			Total Number of Votes Polled.	Number of Votes remaining Unpolled.	Number of names on the Polling Lists.	Number of Ballot Papers sent out to each Polling Place.	Used Ballot Papers.	Unused Ballot Papers.	Rejected Ballot Papers.	Cancelled Ballot Papers.	Declined Ballot Papers.	Ballot Papers taken from Polling Places.
" 4	58	Pringle 16	42	14	56	100	42	58	0	0	0	0
" 5, Advance	59	Wilson 2	20	50	20	30	0	0	0	0
Palmerston, N. & S. Canonto	No. 59	Wagar 4	88	45	133	150	89	61	1	0	0	0
1	60	Pringle 29	33	30	63	100	33	67	0	0	0	0
2	61	Wilson 1	68	100	69	31	1	0	0	0
3	62	Pringle 17	40	100	41	59	1	0	0	0
4	63	Wilson 10	114	49	163	200	116	84	2	0	0	0
Portland, 1	No. 63	Pringle 61	165	76	241	250	165	85	0	0	0	0
" 2	64	Wilson 9	124	200	105	95	0	0	0	0
" 2A	65	Pringle 71	105	48	153	200	105	95	0	0	0	0
" 3	66	Wilson 11	132	53	205	250	153	97	0	1	0	0
" 4	66	Pringle 39	74	30	104	150	74	76	0	0	0	0
" 5	67	Wilson 131	195	69	264	300	196	104	1	0	0	0
" 5A	68	Pringle 58	94	38	132	150	95	55	0	1	0	0
" 6	68	Wilson 21	115	32	147	150	116	34	1	0	0	0
" Advance	68	Pringle 5	6	50	6	14	0	0	0	0
Pittsburgh, 1	No. 69	Wilson 100	193	5	198	250	196	54	2	1	0	0
" 1A	70	Pringle 66	137	200	140	60	2	0	1	0
" 2	70	Wilson 67	161	66	227	250	162	88	1	0	0	0
" 3	71	Pringle 85	154	33	184	200	154	46	0	0	0	0
" 4	72	Wilson 55	135	25	160	200	137	63	2	0	0	0
" 5	73	Pringle 49	93	18	111	150	93	57	0	0	0	0
" 6	74	Wilson 91	166	53	219	250	167	83	1	0	0	0
Sheffield, 1	No. 75	Pringle 61	244	24	268	300	245	55	1	0	0	0
" 2	76	Wilson 153	217	49	266	300	217	83	0	0	0	0

" 2A.....	60	2	25	87	28	115	150	90	60	3	0	0
" 3.....	106	7	62	175	27	202	250	176	74	1	0	0
" 4.....	18	1	9	28	7	35	50	28	22	0	0	0
Storrington, 1.....	89	6	78	173	54	227	250	175	75	0	2	0
" 1A.....	No. 79											
" 2.....	80	2	27	63	28	91	100	63	67	0	0	0
" 2A.....	81	3	73	157	76	233	250	159	91	2	0	0
" 3.....	47	5	34	86	47	133	150	86	64	0	0	0
" 3A.....	77	19	84	180	79	259	300	182	118	2	0	0
" 4.....	10	0	2	12	10	22	50	12	38	0	0	0
Active Service Vote.....	218	84	119	421								
Total.....	6,992	1,042	4,879	12,913	3,737	16,157	19,300	12,601	6,699	87	16	5
Majority for Pringle.....	2,113											

Total number of printed ballots not distributed to D.R.O.'s: 4,448. Total number of ballot papers printed: 24,000.

	Bradley	Fullerton	McDermid									
Algona-Manitoulin												
Gore Bay, Ont.....	20	64	55	139	71	210	250	141	109	2		
Gore Bay, Ont.....	15	62	72	149	108	257	300	151	149	2		
Little Current.....	132	104	98	334	3	337	350	340	10	5	1	
Little Current.....	70	50	55	175	53	228	250	176	74	1		
Cockburn Island.....	15	17	13	45	17	62	100	45	55			
Gordon Twp. & Pt. Allan.....	53	54	59	166	36	202	250	168	82	1		
Twp. of Allan.....	9	12	30	51	8	59	75	51	24			
Twp. of Burpee.....	61	42	58	161	31	192	225	162	63	1		
Twp. of Nairn.....	12	47	19	78	42	120	125	79	46			
Twp. of Billings N., Con. 11.....	18	22	58	95	41	139	150	98	52			
Twp. of Billings S., Con. 12.....	2	19	34	55	21	76	100	56	44	1		
Twp. of Allan.....	9	9	29	47	10	57	75	48	27	1		
Twp. of Sheguandah.....	18	67	49	134	15	149	175	138	37	3	1	
Twp. of Bidwell & Howland.....	15	21	16	59	9	68	100	59	41			
Twps. of Bidwell & Howland.....	15	21	24	60	2	62	75	60	15			
Twps. Billings & Bidwell.....	31	9	26	38	5	43	50	38	12			
Twp. of Howland.....	3	25	37	93	7	100	125	93	32			
Twp. of Carnarvon.....	19	84	128	231	50	281	300	235	65	2	2	
Twp. of Carnarvon.....	24	25	134	183	95	278	325	185	140	2		
Twp. of Sandfield.....	5	13	15	33	22	55	100	33	67			
Twp. of Sandfield.....	2	16	40	58	18	76	100	58	42			
Twp. of Tehkummah.....	11	62	112	185	66	251	300	181	113	2		
Twp. of Tehkummah.....	4	36	6	46	6	52	75	46	29			
Twp. of Assigmack, A to M.....	9	122	138	269	84	353	425	269	136			

F. W. DAVIS,
Returning Officer.

Town of Webbwood.....	47	50	59	43	152	25	177	200	152	48
Hallam Township.....	48	22	25	13	60	21	81	100	60	40
Twps. McKinnon, Shakes- peare, Gough.....	49	11	6	11	28	31	59	75	28	47
Massey.....A to M	50	43	82	68	193	75	268	300	195	105	1
Massey.....N to Z	51	22	32	34	88	35	123	150	92	58	3
Twps. Salter, May, Harrow.....A to L	52	33	45	47	125	71	196	225	126	99	1
Twps. Salter, May, Harrow.....M to Z	53	35	41	28	104	31	135	150	105	45	1
Broken Front, Salter, Tennison & Gough.....	54	3	18	10	31	7	38	50	31	19
Twp. of Victoria.....	55	21	69	26	119	59	178	225	119	106
Twp. of Sheddin.....	56	48	51	83	182	116	298	325	184	141	2
Twp. of Lewis.....	57	6	4	3	13	9	22	25	13	12
Twp. of Spragge.....	58	14	1	18	33	17	50	75	34	41	1
Twp. of Long.....	59	9	2	8	19	7	26	50	19	31
Twp. of Cobden & Striker.....	60	86	23	24	133	60	193	225	135	90	2
Blind River, Ward 1.....	61	107	82	145	334	84	418	450	343	107	9
Blind River, Ward 2.....	63	114	53	139	306	87	393	425	309	116	3
Blind River, Ward 3.....	65	61	98	71	230	57	287	325	235	90	3
Twps. of Scarfe & Mack.....	67	7	0	7	14	2	16	25	11	11
Twp. of Thompson, Sub. 1.....	68	4	9	6	19	17	36	50	19	31
Twp. of Thompson, Sub. 2.....	69	15	22	6	43	10	53	75	43	32
Twp. of Patton.....	70	6	26	4	36	10	46	75	36	39
Twp. of Gladstone.....	71	35	75	21	131	32	163	200	133	67	1
Twp. of Bright.....	72	12	24	3	39	12	51	75	40	35
Twp. of Parkinson.....	73	36	5	11	52	21	73	100	52	48
Twps. Parkinson & Grasset Twp. of Day & Bright Addit'l.....	74	2	32	8	42	25	67	100	42	58
Twps. of Wells & Gould.....	75	36	46	22	104	13	117	130	104	46
Town of Thessalon...A to G.....	76	21	23	5	49	21	70	100	49	51
Town of Thessalon...H to M.....	77	35	101	48	184	64	248	300	186	114	1
Town of Thessalon...N to Z.....	78	28	73	47	148	102	250	300	152	148	4
Twp. of Thessalon, Sub. 1.....	79	15	86	45	146	57	203	250	146	104
Twp. of Thessalon, Sub. 2.....	80	43	85	45	173	81	254	300	173	127
Town of Nesterville.....	81	64	23	7	94	4	98	125	94	31
Twp. of Kirkwood.....	82	6	29	11	46	26	72	100	46	54
Plummer Addit'l, East Part.....	83	0	11	5	16	3	19	25	16	9
Plummer Addit'l, West Part.....	85	35	49	61	145	93	86	100	70	30
Town of Bruce Mines.....	86	6	103	43	152	74	226	250	146	104	1
Twps. of Plummer & Rose.....	87	30	78	46	154	73	227	250	154	96	2
Twp. of Aberdeen, No. 1.....	88	0	18	4	22	17	39	50	22	28
Twp. of Aberdeen, No. 2.....	89	4	29	18	51	20	71	100	51	49

RETURNS from the Records of the GENERAL ELECTION to the Legislative Assembly, 1945 — *Continued*

Electoral District.	Number of Polling Places.	Names of Candidates and Number of Votes Polled for each.		Voters at each Polling Place.			Ballot Papers sent out and how disposed of in each Polling Place.							
		Bradley	Fullerton	McDermid	Total Number of Votes Polled.	Number of Votes remaining Unpolled.	Number of names on the Polling Lists.	Number of Ballot Papers sent out to each Polling Place.	Used Ballot Papers.	Unused Ballot Papers.	Rejected Ballot Papers.	Cancelled Ballot Papers.	Declined Ballot Papers.	Ballot Papers taken from Polling Places.
Algoma-Manitoulin														
Con.....														
Twp. of Aberdeen, No. 3	90	4	16	19	39	15	54	75	39	36				
Twps. Galbraith, Haughton,	91	17	12	13	42	18	60	75	42	33				
Twp. of Johnson, Sub. 1	92	7	40	83	60	23	83	100	60	40				
Twp. of Johnson, Sub. 2	93	26	91	55	172	35	207	225	173	52	1			
Twps. of Tarbutt & Tarbutt,	94	17	59	21	100	42	142	175	101	74				
Twp. of Laird, Sub. 2	95	32	58	21	111	53	164	175	111	64				
Twp. of Laird, Sub. 1	96	39	21	10	70	80	150	175	72	103	2			
Twps. McDonald, Meridith & Aberdeen 1	97	23	30	11	64	18	82	125	65	60	1			
Twps. McDonald, Meridith & Aberdeen 2	98	56	108	37	201	97	298	325	205	120	2			
Twps. McDonald, Meridith & Aberdeen 3	99	0	25	7	32	16	48	75	32	43				
Twp. St. Joseph, Sub. 1	100	21	59	51	131	45	176	225	132	93	1			
Twp. St. Joseph, Sub. 1	101	9	52	24	85	26	111	125	86	39	1			
Twp. St. Joseph, Sub. 2	102	25	55	17	97	22	119	125	98	27	1			
Twp. St. Joseph, Sub. 3	103	23	23	22	68	28	96	125	68	57				
Twp. of Hilton, Sub. 1	104	0	21	8	29	18	47	75	29	46				
Twp. of Hilton, Sub. 2	105	2	15	14	31	6	37	50	32	18	1			
Twp. of Jocelyn, Sub. 1	106	11	20	9	40	8	48	75	40	35				
Twp. of Jocelyn, Sub. 2	107	19	7	0	26	10	36	50	26	24				
Rauger Lake Forestry Br. Hdqrs.....	108	4	3	1	8	13	21	50	9	41	1			

E. W. DAVIS
Returning Officer

Twp. of Jocelyn, Sub. 3	7	16	3	26	4	30	50	26	24
Village of Hilton	8	45	28	81	52	133	150	81	69
Township of Gould	5	9	2	16	3	19	50	16	34
McFadden Camp No. 30	8	10	7	25	30	55	75	26	49
McFadden's Camp No. 34	17	2	6	25	9	34	50	26	24
McFadden's Camp Riv. Dr.	11	7	10	28	71	99	125	28	97
Advance Poll, Thessalon	0	2	1	3	50	3	47
Active Service Vote	315	164	233	712
Totals	3,083	4,336	4,168	11,587	4,130	15,002	17,875	10,989	6,840
Majority for Fullerton	168	73	34
.....	13

Total number of printed ballots not distributed to D.R.O's: 3,425. Total number of ballot papers printed: 21,300

Brant	Fraser		Johnston		Nixon		Total	Total	Total
	Fraser	Johnston	Johnston	Nixon	Fraser	Nixon			
BURFORD TWP.									
Geo. Bonney's Res. No. 1	66	7	122	195	59	254	275	197	78
Treas. Office, Burford	121	15	128	264	109	373	400	268	132
Police Theatre, Bldg., Burford	84	11	84	179	82	261	275	179	96
King's Block, Burford	54	19	61	134	63	197	225	134	91
C. Rathbun's Res.	81	10	106	197	84	281	300	198	102
J. Watson's Res., Scotland	70	10	104	184	128	312	325	185	140
J. Yates' Res., Hatchley	59	18	99	176	80	256	275	177	98
Twp. Hall, Harley	79	11	80	170	78	248	275	173	102
C.O.F. Hall, Cathcart	52	11	75	138	88	226	251	139	112
Jos. Snowbuls' Res.	70	26	58	154	117	271	300	155	145
WINDHAM TWP.									
Proper's Hall, Vanessa No. 1	62	9	48	119	95	214	225	119	106
Potter's Store, Bookton	68	24	60	152	83	235	250	153	97
C.O.F., Teeterville	67	13	65	145	108	253	275	148	127
Twp. Hall, W. Centre	58	13	103	174	95	269	275	177	98
C.O.F. Hall, Lynunville	75	6	42	123	111	234	250	130	120
Gothic School	55	29	73	157	125	282	300	165	135
Laing's Store, Nixon	36	25	41	102	63	165	175	103	72
School, La Saleste	20	4	69	93	125	218	225	94	131
Fin Durant's Res.	73	35	55	163	83	246	275	164	111
TOWNSEND TWP.									
Hilborn's Store, Wilsonville No. 1	91	21	91	203	93	296	325	203	122
C.O.F. Hall, Boston	55	9	161	225	147	372	400	226	174
Renner's Res., Bealton	51	21	55	127	135	262	275	137	138
J. Turney's Res., Villa Nova	73	6	109	188	111	299	325	189	136

CHAS. M. COLLINS
Returning Officer

ELECTIONS FOR 1945

Keg. Lane School.....	"	6	49	9	172	230	70	300	350	231	119	1
Harrisburg School.....	"	7	26	11	62	99	46	145	175	100	75	1
BLLENHEIM TWP.												
I.O.O.F. Hall, Princeton No.	No.	1	118	28	113	259	87	346	375	261	114	2
Old School, Con. 2.....	"	2	55	21	75	151	84	235	250	151	99	
Springhill School.....	"	3	51	17	76	144	82	226	250	144	106	
Dawson Store, Wolveston.....	"	4	45	16	64	125	18	143	175	125	50	
Town Hall, Drumbo.....	"	5	86	23	93	202	87	289	300	203	97	1
School, Perrys Corners.....	"	6	17	5	82	104	38	142	175	104	71	
Washington School.....	"	7	23	7	84	114	37	151	176	115	61	1
Town Hall, Plattsville, A-L	"	8	49	6	79	134	71	205	225	137	88	2
" " M-Z.....	"	8	28	5	61	94	43	137	150	94	56	1
Pattons Office, Bright.....	"	9	65	14	70	149	30	179	200	149	51	
TUSCARORA TWP.												
Council House, Oshweken. No.	No.	1	31	39	19	89	124	213	225	91	134	2
PARIS TOWN												
Neil Stewart's Res.....	No.	1	124	22	162	308	202	510	550	313	237	4
Charlotte Stewart's Res.....	"	2	122	18	131	271	45	316	325	275	50	4
Geo. Simmon's Res.....	M-Z	2	131	19	115	265	40	305	325	269	56	4
Fire Hall.....	"	3	243	21	143	380	220	600	650	388	262	4
Florence Robert's Res.....	"	4	209	29	152	390	160	550	575	395	180	5
Wm. Robb's Res.....	"	5	154	32	128	314	256	570	600	316	284	1
Mrs. Hume's Res.....	A-L	6	137	47	87	271	144	415	425	272	153	1
Mrs. Kingler's Res.....	M-Z	6	121	35	90	246	104	350	375	247	128	1
Advance Poll.....	"	5	0	0	1	6			100	6	94	
BRANTFORD TWP.												
Mayle's School.....	No.	8	86	39	95	220	132	352	375	221	154	1
Mrs. Shertzberg Res.....	A-L	9	119	100	91	310	176	486	500	345	185	1
" " M-Z.....	"	9	99	60	75	234	169	403	425	234	191	
Mrs. Page's Res.....	A-L	10	89	70	105	264	149	413	425	269	156	5
" " M-Z.....	"	10	87	80	79	246	126	372	400	247	153	
Park Road School.....	"	11	104	44	121	269	49	318	350	271	79	2
Mrs. Summerhay's Res.....	"	12	53	36	43	132	40	172	200	133	67	1
Echo Place School.....	A-L	13	127	102	127	356	162	518	525	357	168	1
" " M-Z.....	"	13	108	60	96	264	148	412	425	264	161	
Maple Leaf Tea Rooms.....	"	14	151	56	137	347	239	586	600	352	218	5
Pine Grove School.....	"	15	13	7	50	70	23	93	125	70	55	
Whorwood Service St.....	"	16	52	14	91	z157	48	205	225	159	65	2
Active Service Vote.....	"	120	186	247	247	553						
Totals.....		1,886	5,960	7,151	14,997	7,138	21,590	23,276	11,592	8,683	101	22
Majority for Nixon				1,191								13

Total number of printed ballots not distributed to D.R.O's: 2,325. Total number of ballot papers printed: 25,600.

"	"	5B, 39 Pearl St.	62	12	45	103	222	111	334	350	223	127	111	1
"	"	6A, 85 Terrace Hill.	33	17	48	64	162	50	213	200	163	87	89	1
"	"	6B, 12 Terrace Hill.	34	13	32	63	142	68	214	300	146	104	106	4
"	"	7A, 121 Terrace Hill.	69	6	61	229	229	96	328	300	232	118	152	3
"	"	7B, 11 Grand St.	67	7	54	96	224	100	328	300	228	122	205	4
"	"	8A, 42 Lawrence St.	58	2	94	66	220	63	290	300	227	73	207	7
"	"	8B, 41 Lawrence St.	80	2	41	74	197	92	290	300	198	102	188	1
"	"	9A, 10 House Ave.	62	7	59	73	201	51	257	300	206	94	206	3
"	"	9B, 23 N. Park St.	66	4	44	64	178	78	257	300	179	121	179	1
WARD 3														
Sub. Div.	I.	City Hall.	34	2	34	41	111	62	173	200	111	89	111	
"	"	2A, Y.W.C.A.	86	0	37	68	191	59	253	300	194	106	106	3
"	"	2B, Y.W.C.A.	56	2	26	2	149	100	252	300	152	152	3	
"	"	3A, 120 Market St.	88	9	31	77	205	68	273	300	205	95	205	
"	"	3B, 120 Market St.	74	4	30	98	206	67	274	300	207	97	207	
"	"	4A, 49 Grey St.	45	23	56	64	188	88	277	300	189	111	189	
"	"	4B, 40 Grey St.	51	24	23	91	189	85	278	300	193	107	193	4
"	"	5A, 194 Nelson St.	77	2	29	62	170	81	252	300	171	129	171	
"	"	5B, 198 Nelson St.	78	2	34	57	171	80	253	300	173	127	173	1
"	"	6A, 131 Marlboro St.	109	8	75	82	274	57	334	350	276	74	334	1
"	"	6B, 131 Marlboro St.	97	4	40	72	213	116	334	350	218	131	350	4
"	"	7A, 168 Marlboro St.	57	6	57	77	197	89	287	300	198	102	287	1
"	"	7B, 166 Marlboro St.	65	5	29	61	166	124	287	300	163	137	287	3
"	"	8, 167 Bruce St.	95	17	92	91	295	215	516	550	301	249	516	6
"	"	9, 146 Elgin St.	88	4	97	106	295	168	468	500	300	200	468	5
WARD 4														
Sub. Div.	1A,	131 Peel St.	75	7	41	71	194	67	264	300	197	103	194	3
"	"	1B, 219 Nelson St.	64	2	36	56	158	105	265	300	160	140	265	1
"	"	2, 186 Drummond St.	128	5	77	101	311	164	484	500	320	180	484	9
"	"	3A, 332 Dalhousie St.	77	7	24	57	165	85	251	300	166	134	251	1
"	"	3B, 254 Dalhousie St.	62	0	29	59	150	98	251	300	153	147	251	2
"	"	4, 323 Dalhousie St.	104	5	64	113	286	147	437	450	290	160	437	4
"	"	5A, 153 Park Ave.	78	1	30	62	171	43	216	250	173	77	216	2
"	"	5B, 60 Park Ave.	66	3	11	36	116	98	216	250	118	132	216	2
"	"	6A, 143 East Ave.	75	1	39	72	187	68	257	300	189	111	257	2
"	"	6B, 108 Victoria St.	78	3	46	71	198	59	258	300	199	101	258	1
"	"	7A, 104 Rawdon St.	96	4	50	70	220	76	299	300	223	77	299	3
"	"	7B, 106 Arthur St.	69	1	41	72	183	115	300	300	185	115	300	2
"	"	8A, 45 Sarah St.	77	3	48	26	154	71	227	250	156	94	227	2
"	"	8B, 35 Park Ave.	57	1	28	34	120	103	227	250	124	126	227	4
"	"	9A, 38 South St.	60	3	44	77	184	58	244	250	186	64	244	2
"	"	9B, 26 Granville St.	56	5	41	30	132	113	245	250	132	118	245	2
WARD 5														
Sub. Div.	1A,	22 Huron St.	67	3	41	38	149	52	202	250	150	100	202	1
"	"	1B, 14 Superior St.	55	1	24	36	136	66	202	250	136	114	202	

RETURN from the Records of the GENERAL ELECTION to the Legislative Assembly, 1945—Continued

Electoral District.	Number of Polling Places.	Names of Candidates and Number of Votes Polled for each.		Voters at each Polling Place.				Ballot Papers sent out and how disposed of in each Polling Place.								
		Dye	Kowal	Strange	Williamson	Total Number of Votes Polled.	Number of Votes remaining Unpolled.	Number of names on the Polling Lists.	Number of Ballot Papers sent out to each Polling Place.	Used Ballot Papers.	Unused Ballot Papers.	Rejected Ballot Papers.	Cancelled Ballot Papers.	Declined Ballot Papers.	Ballot Papers taken from Polling Places.	
Brantford <i>Cont.</i>	Sub. D.V. 2A, 45 Superior St.	69	0	72	90	231	82	316	350	234	116	3				
	" " 2B, 31 Fair Ave.	71	1	70	65	211	101	316	350	215	135	1				
	" " 3A, 93 Superior St.	65	1	66	37	169	11	212	250	171	79	2				
	" " 3B, 93 Superior St.	40	0	37	30	107	104	211	250	170	143					
	" " 4A, 21 Foster St.	68	3	19	47	167	50	220	250	170	80	3				
	" " 4B, 5 Ontario St.	16	2	29	50	127	93	221	250	128	122	1				
	" " 5A, 139 Cayuga St.	15	1	25	50	122	16	169	200	123	77	1				
	" " 5B, 141 Cayuga St.	44	5	25	39	113	56	169	200	113	87					
	" " 6A, 63 Strathcona St.	78	1	40	71	193	84	278	300	194	106	1				
	" " 6B, 14 Strathcona St.	60	1	52	44	117	117	278	300	161	139	3				
	" " 7A, 21 Allenby Ave.	73	2	57	42	171	37	212	250	175	75	1				
	" " 7B, 46 Allenby Ave.	36	0	39	38	113	99	212	250	113	137					
	" " 8A, 60 Mintern Ave.	109	6	81	72	271	91	359	400	275	125	4				
	" " 8B, 87 Mohawk St.	68	1	70	43	185	184	369	400	185	215	2				
	" " 9A, 62 Tenth Ave.	37	3	76	47	163	36	201	250	165	85					
	" " 9B, 16 Kitchener.	27	3	69	40	139	62	201	250	139	111					
	TOWNSHIP OF BRANTFORD															
	Sub. 1, R.R. 3, Parts Lot 9, Con. 3	75	1	10	91	180	64	245	250	181	69	1				
	" 2, Burford Rd., Mt. Vernon. . . .	34	1	10	49	94	61	155	200	94	106					
	" 3, Oak Hill Schoolhouse.	60	2	40	86	188	77	265	300	188	112					
" 4A, John Torti Store, Mt. Pleasant.	95	1	24	67	187	53	242	300	189	111	2					
" 4B, James Tedley, Mt. Pleasant	77	7	28	46	158	83	242	300	159	91	1					
" 5, Fred Ferguson, Burtch.	26	7	22	92	147	32	180	200	148	52	1					

..	7	23	67	36	126	68	194	200	126	74	1
..	8	21	79	66	166	67	233	250	166	83	1
..	9	11	33	44	88	3	91	100	88	12	
Greenock	1	1	64	44	109	35	144	150	109	41	
..	2	3	67	47	117	33	150	175	117	56	1
..	3A	2	102	11	115	72	345	225	115	109	1
..	3B	1	136	21	158	44	107	175	158	17	1
..	4	0	45	18	63	44	166	125	63	61	2
..	5	1	38	87	126	40	166	175	126	47	2
..	6	4	53	78	135	50	185	200	135	64	1
..	7	2	34	21	57	17	74	100	57	42	1
..	8	7	16	29	52	12	64	100	52	48	
Kincardine Twp.	1	30	54	117	201	81	282	300	201	99	
..	2A	16	35	106	157	121	344	225	157	68	
..	2B	4	23	39	66	87	201	175	66	109	
..	3	9	56	49	114	87	225	225	114	111	
..	4	21	76	54	151	45	196	200	151	49	
..	5	14	53	47	114	57	171	175	114	60	2
Warton	1	8	48	90	146	72	218	225	146	73	4
..	2	16	99	108	223	94	317	324	223	100	1
..	3	28	74	110	212	127	339	350	212	137	1
..	4	21	85	102	208	87	295	300	208	91	1
St. Edmunds	1	5	29	29	63	22	85	100	63	36	1
..	2	4	33	110	147	64	211	225	147	77	1
Lindsay	1	9	49	24	92	25	117	125	82	43	
..	2	1	7	30	38	12	50	75	38	37	
..	3	8	17	24	49	15	64	75	49	26	
..	4	1	20	13	34	27	39	50	34	16	
Eastnor	1	39	51	53	143	27	170	175	143	32	2
..	2	20	35	54	109	69	178	200	109	88	1
..	3	5	15	41	61	17	78	100	61	39	
..	4	12	37	60	109	46	155	175	109	65	1
..	5	6	28	23	57	39	96	99	57	42	
Lion's Head	1	11	47	102	160	106	266	275	160	113	1
Albemarle	1	0	11	16	27	21	48	50	27	23	
..	2	6	50	60	116	36	152	175	116	58	1
..	3	7	49	28	84	57	141	150	84	66	
..	4	2	27	42	71	22	93	100	71	29	
..	5	1	37	27	65	32	97	100	65	33	2
..	6	3	44	43	90	58	148	151	90	59	1
Anabel	1	8	91	81	180	113	293	300	180	120	
..	2	1	27	64	92	89	181	200	92	108	
..	3	23	48	79	150	183	333	350	150	200	
..	4	40	51	97	188	107	295	300	188	110	2
..	5	6	14	29	49	60	109	125	49	76	

RETURN from the Records of the GENERAL ELECTION to the Legislative Assembly, 1945—Continued

Electoral District.	Numbers of Polling Places.	Names of Candidates and Number of Votes Polled for each.			Voters at each Polling Place.			Ballot Papers sent out and how disposed of in each Polling Place.						
		Barton	Duff	Johnstone	Total Number of Votes Polled.	Number of Votes remaining Unpolled.	Number of names on the Polling Lists.	Number of Ballot Papers sent out to each Polling Place.	Used Ballot Papers.	Unused Ballot Papers.	Rejected Ballot Papers.	Cancelled Ballot Papers.	Declined Ballot Papers.	Ballot Papers taken from Polling Places.
	Hepworth.....No. 1	18	47	66	131	80	211	225	131	93	1			
	Arran....." 1	5	108	73	186	63	249	250	186	62	1	1		
	"....." 2	4	101	73	178	58	236	250	178	69	2	1		
	"....." 3	4	118	102	224	35	259	277	224	50	3			
	"....." 4	2	67	46	115	27	142	155	115	38	1			
	"....." 5	0	31	24	55	23	78	100	55	45				
	"....." 6	7	27	25	59	22	81	105	59	46				
	Saugeen....." 1	4	76	78	158	41	199	200	158	42				
	"....." 2	24	64	49	137	27	164	175	137	36	2			
	"....." 3	33	39	25	97	17	114	125	97	28				
	"....." 4	5	28	26	59	13	72	75	59	16				
	"....." 5	4	41	55	100	32	132	150	100	48		2		
	Active Service Vote.....	198	299	324	821									
	Totals.....	1,651	6,780	7,229	15,660	5,674	20,507	22,695	14,829	7,767	54	30	15	
	Majority for Johnstone.....			449										
Total number of printed ballots not distributed to D.R.O.'s: 725. Total number of ballot papers printed: 23,420.														
		Acres	Green	MacCordick										
Carleton.....	Victoria Ward.....No. 12	70	69	16	156	101	257	275	156	119	1			
".....	"....." 13	95	57	30	184	66	250	250	184	66				2
".....	"....." 13A	76	32	18	130	105	235	250	130	120	4			

RETURNS from the Records of the GENERAL ELECTION to the Legislative Assembly, 1945 — *Continued*

Electoral District.	Number of Polling Places.	Names of Candidates and Number of Votes Polled for each.			Voters at each Polling Place.			Ballot Papers sent out and how disposed of in each Polling Place.						
		Arces	Green	MacCordick	Total Number of Votes Polled.	Number of Votes remaining Unpolled.	Number of names on the Polling Lists.	Number of Ballot Papers sent out to each Polling Place.	Used Ballot Papers.	Unused Ballot Papers.	Rejected Ballot Papers.	Cancelled Ballot Papers.	Declined Ballot Papers.	Ballot Papers taken from Polling Places.
Carleton— <i>Con.</i>	No. 29	95	59	16	171	79	250	275	171	104	1	1		
	" 29A	89	11	33	166	101	267	275	166	109	1	2		
	" 30	107	76	54	242	224	432	450	208	212	2	1	2	
	" 31	146	66	31	247	89	336	350	247	103	3	1		
	" 32	61	177	36	277	165	142	450	277	173	4	3		
	" 33	65	79	35	186	101	287	300	186	114	7	1		
	" 34	80	49	30	160	108	268	275	160	115	1	1		
	Fitzroy	93	21	3	120	86	206	225	120	105				
	"	83	43	17	143	88	231	250	143	107				
	"	108	66	24	198	131	332	350	198	152				
	"	95	22	3	121	41	162	200	121	79				
	"	44	31	6	82	50	132	175	82	93				
	"	146	38	10	198	86	281	325	198	127				
	March	115	61	12	189	106	295	300	189	111				
	"	45	86	11	145	73	218	250	145	105				
Torbolton	64	5	4	73	192	265	200	73	127					
"	83	23	2	109	63	172	200	109	91					
"	30	30	10	71	8	79	100	71	29					
Huntley	125	13	5	143	61	207	225	143	82					
"	172	20	17	210	15	225	300	210	90					
"	18	48	2	70	21	91	150	70	80					
"	12	59	8	72	36	108	130	72	78					
"	103	23	8	138	76	214	300	138	162					
Richmond	138	55	20	214	37	251	325	214	111					
Goulburn	62	35	35	97	43	140	150	97	53					

RETURN from the Records of the GENERAL ELECTION to the Legislative Assembly, 1945—Continued

Electoral District.	Numbers of Polling Places.	Names of Candidates and Number of Votes Polled for each.				Voters at each Polling Place.		Ballot Papers sent out and how disposed of in each Polling Place.								
		Burton	Hable	Halle	Kelhoe	Total Number of Votes Polled.	Number of Votes remaining Unpolled.	Number of names on the Polling Lists.	Number of Ballot Papers sent out to each Polling Place.	Used Ballot Papers.	Unused Ballot Papers.	Rejected Ballot Papers.	Cancelled Ballot Papers.	Declined Ballot Papers.	Ballot Papers taken from Polling Places.	
Cochrane North— <i>Cont.</i>	Fraserdale.....	No. 17	2	27	12	35	76	27	103	125	76	49				
	Frederickhouse.....	" 18	2	53	9	36	100	40	140	175	100	75				
	Fryatt.....	" 19	2	39	12	7	60	27	87	100	61	39	1			
	Gardiner.....	" 20	0	1	6	5	12	11	23	50	12	38				
	Hanna.....	" 21	0	1	12	7	20	4	24	50	20	30				
	Harty.....	" 22	1	82	23	15	121	62	183	200	121	79				
	Goodwin.....	" 23	1	10	2	0	13	8	21	25	14	11				
	Hunta.....	" 24	5	15	25	34	79	47	126	150	80	70				
	Kapuskasing Rural 1.....	" 25	9	26	13	81	129	35	94	150	130	20				
	" 2.....	" 26	10	91	10	135	246	30	276	300	246	54				
	" 3.....	" 27	6	46	18	62	132	47	179	200	134	66				
	Kendall 1.....	" 28	8	68	40	8	124	64	188	225	125	100				
	" 2.....	" 29	10	29	65	46	150	62	212	250	154	96				
	Kennedy.....	" 30	0	21	11	4	36	2	38	50	36	14				
	Kirigan.....	" 31	0	34	5	24	63	36	99	125	63	62				
	Low Bush.....	" 32	1	6	4	28	39	1	40	50	41	9				
	Lowther.....	" 33	6	34	7	14	61	37	98	125	62	63				
	Mace.....	" 34	1	6	5	7	19	8	27	50	20	30				
	Mattice.....	" 35	4	127	45	55	231	25	256	275	231	44				
	Menapia.....	" 36	0	6	13	6	25	14	39	50	26	24				
	Moose Factory.....	" 37	3	3	16	9	31	51	82	100	34	66				
	Moosonee.....	" 38	4	17	6	11	38	15	53	75	38	37				
	McInnis.....	" 39	5	8	5	8	26	9	35	50	27	23				
Nahmia.....	" 40	1	16	9	18	44	30	74	100	44	56					
Nansen.....	" 41	0	38	5	17	60	12	72	100	60	40					

Norembega.....	42	0	44	1	19	64	26	90	100	66	34	2
O'Brien.....	43	8	36	7	85	136	79	215	250	141	109	5
Ogahalla.....	44	1	2	2	7	12	5	17	25	12	13	
Opasatika.....	45	2	134	65	16	217	28	245	275	218	57	1
Pagwa.....	46	1	13	4	4	22	9	31	50	22	28	
Reesor.....	47	1	32	8	4	45	3	48	75	45	30	
Ryland.....	48	6	11	41	34	92	47	139	150	96	54	3
Smoky Falls.....	49	2	10	10	9	31	4	35	50	31	19	
Smooth Rock Falls Rural.....	50	21	96	28	68	213	26	239	250	217	33	4
Stavert.....	51	0	46	53	52	151	39	190	200	151	49	
Strickland.....	52	1	44	18	45	108	46	154	175	108	67	
Templeton.....	53	5	6	15	12	38	13	51	75	38	37	
Tudhope.....	54	0	24	11	20	55	5	50	75	56	19	1
Vale Cote.....	55	0	27	23	14	64	24	88	100	64	36	
Val Rita.....	56	1	74	23	45	143	51	194	225	145	80	2
Weyburn.....	57	2	23	22	27	74	10	84	150	75	75	
Camp No. 3B Owens.....	58		Cancelled									
" No. 35 Cumming.....	59		Cancelled									
" No. 33 Staples.....	60	1	15	11	11	38	19	57	75	38	37	
" No. 39 Swanson.....	61	1	0	1	36	38	31	69	75	38	37	
" No. 5A Teetzel.....	62	7	6	7	10	30	4	26	50	30	20	
" No. 12B Staples.....	63	6	0	0	4	10	0	10	25	10	15	
" No. 40 Teetzel.....	64	2	7	3	11	23	24	47	50	23	27	
Onakawana.....	65	0	5	2	11	18	22	40	50	18	32	
Moose River Crossing.....	66	0	9	4	14	27	13	40	50	28	22	1
Camp No. 44 Hopkins.....	67	2	4	3	2	11	12	23	25	12	13	
" No. 45 Gurney.....	68	1	1	1	3	6	61	67	75	6	69	
" No. 46 MacVicar.....	69		Cancelled									
Abitibi Terminal Camp.....	70	2	4	4	15	25	29	54	75	26	49	1
Loon Falls Camp.....	71	8	1	3	4	8	1	9	25	17	17	
Abitibi Camp No. 17.....	72	0	2	4	1	15	39	54	75	15	15	
Angelina Lake.....	73	0	11	18	17	46	60	106	125	47	78	1
Marathon Camp.....	74	11	9	11	26	57	55	112	125	57	68	
Cochrane 1.....	75	9	104	97	86	296	89	385	425	300	125	2
" 2.....	76	9	79	93	66	217	99	346	350	248	102	1
" 3.....	77	2	131	42	99	271	70	344	400	279	121	1
" 4.....	78	2	98	43	84	227	78	305	350	228	122	1
Glackmeyer 1.....	79	0	32	7	10	49	21	70	100	49	51	
" 2.....	80	2	81	7	11	101	11	115	125	101	24	3
" 3.....	81	2	26	12	12	52	2	54	75	55	20	
" 4.....	82	0	4	8	9	21	0	22	50	22	28	1
Hearst 1.....	83	7	66	100	42	215	71	286	300	224	76	3
" 2.....	84	7	42	65	63	177	118	295	325	179	146	2
Kapuskasung 1.....	85	17	97	43	121	278	33	311	450	280	170	1
" 2.....	86	10	72	32	63	177	43	220	325	179	146	2

RETURN from the Records of the GENERAL ELECTION to the Legislative Assembly, 1945—Continued

Electoral District.	Numbers of Polling Places.	Names of Candidates and Number of Votes Polled for each.				Voters at each Polling Place.			Ballot Papers sent out and how disposed of in each Polling Place.						
		Burton	Habel	Hille	Keheo	Total Number of Votes Polled.	Number of Votes remaining Unpoll'd.	Number of names on the Polling Lists.	Number of Ballot Papers sent out to each Polling Place.	Used Ballot Papers.	Unused Ballot Papers.	Rejected Ballot Papers.	Cancelled Ballot Papers.	Declined Ballot Papers.	Ballot Papers taken from Polling Places.
Cochrane North— Con.....	Kapuskaing	No. 87				216	44	260	350	221	129	4	1		
	" 4	88	57	30	113	237	71	308	400	239	161	1	1		
	" 5	89	92	34	100	174	29	203	350	176	174	2	2		
	" 6	90	59	43	101	231	48	279	350	231	119				
	Moonbeam	91	145	22	122	296	9	287	325	300	25	3	1		
	Shackleton & Machin 1	92	160	20	47	233	59	292	325	238	87	3			2
	" 93	93	49	0	33	83	15	98	125	83	42				
	Smooth Rocks Falls 1	94	68	26	79	175	78	253	275	177	98	2	2		
	" 94	94	81	49	81	215	81	296	325	216	109	1			
	Active Service Vote.....	95	4	105	250	548									
Totals	395	3,573	1,918	3,260	9,146	2,795	11,393	13,950	8,707	5,243	68	37			4
Majority for Habel		313													
Total number of printed ballots not distributed to D.R.O.'s: 250. Total number of ballot papers printed: 14,200.															
Cochrane South.....	Bru-nette		Grum-mett	Horn-ick	Karol										
	Calvert, Sub. Div. 1	No. 1	81	4	9	215	70	285	350	222	128	6	1		
	" 2	2	59	18	10	187	62	249	325	189	136		2		
	" 3	3	89	13	6	223	65	288	350	233	117	8	2		
	" 4	4	28	6	13	74	47	121	150	81	69		7		

"	"	5	88	8	2	178	54	232	300	183	117	5
"	"	5	23	7	0	69	45	114	150	71	79	2
"	"	6	89	58	1	201	20	221	275	203	72	1
Iriquois Falls	"	7	61	21	0	116	21	137	175	119	56	3
"	"	8	34	61	0	144	31	175	225	146	79	1
"	"	9	33	34	1	144	22	133	175	113	62	2
"	"	10	22	29	0	111	22	133	175	113	62	2
Matheson	"	11	33	80	2	152	53	205	250	155	95	3
Playfair	"	12	51	13	3	202	34	236	300	202	98	
1 st eck, Sub. Div. 1	"	13	25	66	2	179	99	278	300	179	121	
"	"	14	28	59	4	136	79	217	275	139	136	3
"	"	15	12	65	16	128	54	182	250	128	122	
"	"	16	20	46	6	98	57	155	200	98	102	
"	"	17	22	45	12	94	72	166	200	97	103	3
"	"	18	27	36	7	166	56	222	275	166	109	
"	"	19	70	48	6	287	8	295	375	295	80	6
"	"	20	35	74	40	201	76	277	350	208	142	1
"	"	21	26	85	62	204	14	315	400	206	194	2
"	"	22	40	39	74	160	74	234	300	163	137	2
"	"	23	25	77	30	145	56	201	250	146	104	1
"	"	24	21	49	42	133	60	193	250	135	115	1
"	"	25	27	79	51	172	68	240	300	175	125	3
"	"	26	19	61	27	128	49	177	225	131	94	2
"	"	27	19	54	31	120	53	173	225	120	105	1
"	"	28	46	123	52	241	82	323	400	241	159	2
"	"	29	38	39	41	127	172	299	300	130	170	1
"	"	29A	54	40	52	150	67	317	350	154	196	4
"	"	30	74	101	52	251	160	411	500	259	241	8
"	"	31	73	65	48	212	108	320	400	215	185	1
"	"	32	32	64	34	134	92	226	300	135	165	1
"	"	33	52	60	54	169	49	218	275	172	103	1
"	"	34	42	69	53	172	70	242	300	173	127	1
"	"	35	33	51	41	131	81	212	275	133	142	2
"	"	36	34	69	43	155	111	266	350	158	192	2
"	"	37	32	25	56	149	77	226	300	149	151	5
"	"	38	51	64	26	152	54	206	250	137	93	5
"	"	39	44	30	100	177	93	270	350	178	172	1
"	"	40	56	102	106	271	101	375	475	275	200	1
"	"	41	23	65	29	127	16	173	325	132	93	2
"	"	42	27	97	61	192	99	291	350	205	145	1
"	"	43	54	38	149	243	73	316	400	248	152	5
"	"	44	80	86	78	251	58	309	375	252	123	1
"	"	45	39	67	71	179	62	241	300	181	119	2
"	"	46	26	85	72	186	52	238	300	187	113	1
"	"	47	40	76	45	164	73	237	300	169	131	3
"	"	48	48	69	37	162	79	241	300	166	134	4

GEORGE JACOBS,
Returning Officer.

RETURN from the Records of the GENERAL ELECTION to the Legislative Assembly, 1945—Continued

Electoral District.	Number of Polling Places.	Names of Candidates and Number of Votes Polled for each.				Voters at each Polling Place.		Ballot Papers sent out and how disposed of in each Polling Place.									
		Brunette	Grummett	Hornick	Karol	Total Number of Votes Polled.	Number of Votes remaining Unpolled.	Number of names on the Polling Lists.	Number of Ballot Papers sent out to each Polling Place.	Used Ballot Papers.	Unused Ballot Papers.	Rejected Ballot Papers.	Cancelled Ballot Papers.	Declined Ballot Papers.	Ballot Papers taken from Polling Places.		
Cochrane South—																	
<i>Con.</i>																	
	Teck Sub. Div. 37.....	No. 49															
	" " 38.....	50	18	59	43	7	127	72	199	250	128	122	1				
	" " 39.....	51	25	67	34	1	127	51	178	225	128	97	1				
	Timmins, Sub. Div. 1.....	52	22	45	26	10	103	56	159	250	105	145	1				
	" " 2.....	53	39	17	17	3	76	51	130	175	78	97	2				
	" " 3.....	54	97	66	27	15	265	111	316	400	215	185	9				
	" " 4.....	55	35	30	36	2	103	37	140	200	104	96	1				
	" " 5.....	56	43	31	49	2	125	22	147	200	126	74	1				
	" " 6.....	57	28	66	21	36	192	82	271	350	194	156	2				
	" " 7.....	58	24	37	15	29	105	67	172	225	107	118	2				
	" " 8.....	59	34	67	14	11	126	39	165	225	130	95	4				
	" " 9.....	60	47	58	79	2	186	103	289	325	190	135	4				
	" " 10.....	61	46	53	61	12	172	36	208	250	174	76	2				
	" " 11.....	62	80	64	27	30	201	125	326	400	206	194	5				
	" " 12.....	63	43	70	27	23	163	65	228	300	168	132	1				
	" " 13.....	64	69	78	38	13	198	67	265	350	199	151	1				
	" " 14.....	65	40	74	48	5	167	73	240	300	169	131	2				
	" " 15.....	66	61	47	43	20	171	69	260	300	174	126	3				
	" " 16.....	67	49	67	28	38	182	78	260	325	188	137	5				
	" " 17.....	68	63	87	18	49	217	99	316	400	221	179	4				
	" " 18.....	69	22	42	50	8	122	47	169	225	125	100	2				
	" " 19.....	70	22	23	46	6	96	33	129	175	96	79	1				
	" " 20.....	71	55	39	20	10	124	50	174	225	125	100	1				
	" " 21.....	72	57	20	32	6	115	72	187	250	117	133	1				

"	"	"	73	73	57	23	7	160	66	226	300	162	138	2
"	"	"	74	78	67	75	7	227	100	327	400	230	170	3
"	"	"	75	48	43	6	13	110	77	187	250	115	135	5
"	"	"	76	62	87	37	9	195	63	258	325	198	127	3
"	"	"	77	44	99	21	5	169	98	265	350	181	169	12
"	"	"	78	45	67	17	4	133	102	235	300	134	166	1
"	"	"	79	76	70	24	5	175	92	267	350	178	172	3
"	"	"	80	49	60	35	11	155	51	206	250	157	93	2
"	"	"	81	51	105	10	14	180	154	334	425	186	239	6
"	"	"	82	19	57	12	19	107	68	175	225	111	114	4
"	"	"	83	60	90	30	2	182	42	220	275	184	91	2
"	"	"	84	46	61	37	5	149	76	215	275	152	123	3
"	"	"	85	39	53	27	8	127	91	218	275	128	147	1
"	"	"	86	55	52	15	8	130	68	198	250	130	120	
"	"	"	87	42	34	9	4	89	57	146	200	89	111	
"	"	"	88	54	67	23	5	149	55	204	250	149	101	
"	"	"	89	45	72	10	10	137	47	184	250	143	107	5
"	"	"	90	32	75	21	18	206	69	295	375	208	142	1
"	"	"	91	100	70	19	11	200	88	288	375	202	173	2
"	"	"	92	85	57	14	10	166	66	232	300	172	128	6
"	"	"	93	124	77	16	1	218	58	276	350	222	128	4
"	"	"	94	94	65	23	1	183	91	274	350	184	166	1
"	"	"	95	91	45	15	2	153	90	243	300	157	143	4
"	"	"	96	47	40	7	2	96	87	183	225	100	125	4
"	"	"	97	78	80	29	10	197	78	275	350	199	151	1
"	"	"	98	78	71	19	3	171	75	246	300	172	128	1
"	"	"	99	107	65	21	6	199	70	269	350	202	148	3
"	"	"	100	51	67	16	8	142	66	208	250	144	106	2
"	"	"	101	43	58	16	11	128	84	212	250	120	121	1
"	"	"	102	40	89	23	18	170	59	229	300	170	130	1
"	"	"	103	34	72	49	22	177	33	210	250	178	72	1
Tisdale, Sub. Div. I.	"	"	104	40	74	33	26	173	35	218	250	174	101	1
"	"	"	105	30	66	31	15	142	74	216	275	146	129	4
"	"	"	106	17	77	34	19	147	38	185	225	150	75	1
"	"	"	107	31	36	22	50	139	44	183	225	147	78	7
"	"	"	108	20	85	42	17	164	36	209	250	167	83	3
"	"	"	109	35	61	31	39	166	57	223	275	168	107	1
"	"	"	110	36	74	37	23	170	57	227	300	175	125	5
"	"	"	111	18	39	35	16	108	30	138	175	108	67	1
"	"	"	112	22	65	71	4	162	33	195	250	163	87	1
"	"	"	113	17	68	40	3	128	38	166	200	131	69	3
"	"	"	114	22	73	45	20	160	39	199	250	168	82	7
"	"	"	115	16	92	53	17	178	44	222	275	180	95	2
"	"	"	116	18	50	41	19	128	28	156	200	129	71	1
"	"	"	117	18	82	53	38	191	52	243	300	197	103	6

RETURN from the Records of the GENERAL ELECTION to the Legislative Assembly, 1945—Continued

Electoral District.	Numbers of Polling Places.	Names of Candidates and Number of Votes Polled for each.		Voters at each Polling Place.				Ballot Papers sent out and how disposed of in each Polling Place.							
		Brunette	Grummett	Horn-tick	Karol	Total Number of Votes Polled.	Number of Votes remaining Unpolled.	Number of names on the Polling Lists.	Number of Ballot Papers sent out to each Polling Place.	Used Ballot Papers.	Unused Ballot Papers.	Rejected Ballot Papers.	Cancelled Ballot Papers.	Declined Ballot Papers.	Ballot Papers taken from Polling Places.
Cochrane South —Cont.	Tisdale Sub. Div. 3..... No. 118	29	74	46	22	171	29	200	250	176	74	5
	" " " 3..... " 118A	24	70	37	24	155	60	215	275	162	113	7
	" " " 3..... " 118B	16	95	59	32	202	35	237	300	203	97	1
	" " " 3..... " 118C	16	68	44	33	161	33	194	250	162	88	1
	" " " 4..... " 119	8	29	5	1	43	17	60	100	43	57
	Whitney, Sub. Div. 1..... " 120	38	69	41	7	155	107	262	350	164	186	9
	" " " 2..... " 121	12	31	14	6	63	52	115	175	64	111	1
	" " " 3..... " 122	15	48	52	3	118	42	160	200	120	80	2
	" " " 4..... " 122A	9	43	24	8	84	59	143	200	84	116
	Mert..... " 123	40	14	0	1	55	36	91	125	55	70
	Anthony..... " 124	10	6	7	8	31	18	49	75	32	43	1
	Barber's Bay..... " 125	27	10	2	7	46	34	80	125	47	78
	Beatty..... " 126	5	23	18	0	46	43	89	150	46	104
	Bourkes..... " 127	12	47	10	5	74	14	88	125	77	48	2
	Bowman..... " 128	11	35	56	2	104	16	120	175	107	68	1
	Carr..... " 129	4	7	3	0	14	1	15	50	14	36
	Clergue..... " 130	23	52	28	1	104	59	163	225	107	118	3
Cook..... " 131	13	20	31	3	37	9	46	75	37	38	
Connaught..... " 132	52	37	31	10	130	29	159	200	132	68	2	
Crown City..... " 133	19	27	24	2	72	0	54	125	76	49	4	
Currie 1..... " 134	13	9	2	0	24	2	26	50	24	26	
Currie 2..... " 135	0	14	3	7	24	14	38	50	24	26	
Cook's Lake..... " 136	11	16	3	1	31	35	66	100	31	69	
Craft's Creek..... " 137	45	24	2	3	74	0	55	100	74	26	
Delora..... " 138	35	100	63	13	211	21	236	300	217	83	6	

ELECTIONS FOR 1945

Devonshire	20	22	1	1	44	19	63	100	45	55	1	1	
Dugwal	12	9	5	3	29	13	42	50	29	21	1	1	
Dundonald	26	9	1	2	38	55	93	125	41	84	2	2	
Gauthier	142	41	30	6	109	20	139	200	110	90	1	1	
Goldlands	17	22	10	1	50	64	114	150	50	100	1	1	
Goldthorpe	4	17	2	0	23	55	78	125	23	102	1	1	
Hislop 1	73	121	8	2	204	16	220	325	204	121	1	1	
Hislop 2	3	21	21	0	45	4	49	75	45	30	1	1	
Holland	29	18	5	1	53	24	67	100	55	45	1	1	
Homer	31	9	6	0	46	24	70	100	46	54	1	1	
Hoy'le	23	46	18	10	97	28	125	175	99	76	1	1	
Kenogami Lake	12	20	10	6	48	0	32	75	48	27	1	1	
Kearns	34	91	28	4	157	138	295	250	162	88	1	1	
Lebel 1	22	11	15	4	49	0	8	100	49	51	1	1	
Lebel 2	29	86	30	4	149	13	162	200	151	49	2	2	
Mahaffey	1	6	2	0	9	2	11	25	9	16	1	1	
Monteith	44	57	24	0	125	36	191	250	125	125	1	1	
Mountjoy	111	111	31	18	271	42	313	400	275	125	4	4	
Morrisette	0	8	14	0	22	2	24	75	22	53	1	1	
Night Hawk Centre	40	12	6	4	62	4	66	100	62	38	1	1	
Nellie Lake	2	22	0	0	24	11	35	50	24	26	1	1	
Paymaster	7	5	9	0	21	1	22	50	21	29	1	1	
Sandy Falls	38	18	4	1	61	113	174	225	63	162	2	2	
Sesikmika	9	31	6	0	46	35	81	125	47	78	1	1	
Shaw	0	7	7	0	14	6	20	50	14	36	1	1	
Shillington	18	18	36	5	77	25	102	125	78	47	1	1	
Stock	7	2	0	0	9	3	12	25	9	16	1	1	
Twin Falls	11	14	11	1	37	6	43	75	37	38	1	1	
Val Gagne	128	19	8	0	155	26	181	250	156	94	1	1	
Vinny Ridge	0	14	5	0	19	13	32	50	19	31	1	1	
Virginiatown 1	37	71	50	9	167	16	183	250	171	79	4	4	
Virginiatown 2	27	65	45	7	144	1	145	200	146	54	2	2	
Watabeag	10	9	7	2	28	15	43	75	28	47	1	1	
Wawatit Falls	6	6	11	1	24	5	29	50	25	25	1	1	
Wavell	25	21	9	9	64	81	145	200	64	136	1	1	
Teefy	4	3	0	0	7	3	10	25	7	18	1	1	
Cheminis	6	43	1	0	50	37	87	125	51	74	1	1	
Advance Poll, Swastika	0	3	5	0	8	8	300	300	8	292	1	1	
Advance Poll, Timmins	8	7	5	2	22	2	300	300	23	277	1	1	
Active Service Vote	723	1,035	577	83	2,418	
Totals	7,699	10,521	6,126	1,764	26,110	9,525	33,302	43,550	24,130	19,420	337	71	21
Majority for Grummett	2,822

Total number of printed ballots not distributed to D.R.O.'s: 16,450. Total number of ballot papers printed: 60,000.

RETURN from the Records of the GENERAL ELECTION to the Legislative Assembly, 1945.—Continued

Electoral District.	Numbers of Polling Places.	Names of Candidates and Number of Votes Polled for each.	Voters at each Polling Place.					Ballot Papers sent out and how disposed of in each Polling Place.					
			Total Number of Votes Polled.	Number of Votes remaining Unpolled.	Number of names on the Polling Lists.	Number of Ballot Papers sent out to each Polling Place.	Used Ballot Papers.	Unused Ballot Papers.	Rejected Ballot Papers.	Cancelled Ballot Papers.	Declined Ballot Papers.	Ballot Papers taken from Polling Places.	
Dufferin-Simcoe	Adjala Twp.	No. 1	59	119	178	250	59	191	2				
	"	" 2	37	166	222	250	58	192					
	"	" 3	41	91	155	200	64	136					
	"	" 4	41	64	114	130	50	100					
	"	" 5	14	52	58	110	52	98					
	"	" 6	16	74	77	200	74	126					
	Town of Alliston	No. 1	153	83	274	325	193	132	2				
	"	No. 2, A & B	215	113	358	450	253	197	1				
	"	No. 3, A & B	228	121	376	475	256	219	1				
	"	Advance Poll	4			30	4	46					
	Beeton	No. 1, A & B	182	159	396	550	237	313					
	Greenore	No. 1, A & B	229	217	497	550	283	267	3				
	Collingwood	Ward No. 1, A & B	264	291	694	800	411	389	8				
	"	Ward No. 2, A & B	289	357	769	900	414	486	2				
	"	Ward No. 3, A, B & C	248	365	576	800	365	435					
"	Ward No. 4, A & B	206	337	564	650	338	312	1					
"	Ward No. 5, A, B & C	371	502	807	1,000	502	498						
"	Ward 6, A, B, C, D & E	421	684	1,097	1,450	690	760	4					
"	—Advance Poll	8	9		50	9	41					2	
Essa Twp.	" 1	182	147	361	400	214	186						
"	" 2	79	91	178	225	88	137	1					
"	" 3	127	140	194	225	140	85						
"	" 4	158	224	242	275	224	51						
"	" 5	88	31	119	205	119	131						
"	" 6	122	133	281	325	150	175	2					

Geo. E. FOSTER, Returning Officer.

"	"	7	83	87	81	168	200	89	111	2
"	"	26	82	108	100	208	250	110	140	2
Nottawasaga Twp.	"	1	64	84	27	111	150	84	66	
"	"	2	59	73	59	132	175	76	99	3
"	"	3	65	83	82	165	200	85	115	2
"	"	4	93	124	122	246	275	125	150	1
"	"	5	51	68	49	117	150	69	81	1
"	"	6	84	109	65	174	225	110	115	1
"	"	7	131	158	96	254	300	159	141	1
"	"	8	108	125	62	187	250	125	125	
"	"	9	89	102	66	168	200	103	97	1
"	"	10	121	167	84	251	300	167	133	1
"	No. 11A & B	73	164	237	120	357	400	241	159	4
"	No. 12	30	39	69	39	108	150	69	81	
"	No. 13	48	48	55	58	113	150	55	95	
Stayner	No. 1A & B	60	201	261	191	452	525	266	259	5
"	No. 2	33	170	203	134	337	375	203	172	
Tecumseth Twp.	No. 1	29	85	114	159	273	300	114	186	
"	"	2	110	137	208	345	350	138	212	1
"	"	3	110	147	87	234	300	149	151	2
"	"	4	129	180	130	310	350	183	167	3
"	"	5	123	140	110	250	300	147	153	1
"	"	6	124	147	98	245	300	147	153	3
Tossorontio Twp.	No. 1A & B	14	186	200	152	352	400	201	199	1
"	No. 2	31	78	109	100	209	225	112	113	2
"	"	3	46	58	33	91	125	59	66	1
"	"	4	44	54	36	90	125	56	69	2
"	"	5	53	62	51	113	125	62	63	
Tottenham	No. 1A & B	52	175	227	113	370	500	229	271	1
Mono Twp.	No. 1	29	82	111	88	199	250	111	139	1
"	No. 2	24	57	81	70	151	200	81	119	
"	No. 3	31	59	93	112	205	250	93	157	
"	No. 4	13	71	81	104	188	250	81	166	
"	No. 5	31	100	134	115	249	300	138	162	1
"	No. 6	19	112	161	121	282	300	164	136	3
"	No. 7	50	82	132	104	236	300	132	168	
Mulmur Twp.	No. 1	33	152	185	121	306	350	186	164	1
"	No. 2	11	43	51	46	100	125	55	70	1
"	No. 3	44	121	165	104	269	300	166	134	1
"	No. 4	3	60	63	85	148	200	65	135	2
"	No. 5	19	94	113	93	206	250	114	136	1
"	No. 6	38	130	168	92	260	300	168	132	
Orangeville, East Ward		120	161	281	231	515	600	293	307	1
"	West Ward	89	200	289	161	150	550	295	255	6

RETURN from the Records of the GENERAL ELECTION to the Legislative Assembly, 1945—Continued

Electoral District.	Number of Polling Places.	Names of Candidates and Number of Votes Polled for each.	Voters at each Polling Place.			Ballot Papers sent out and how disposed of in each Polling Place.					
			Total Number of Votes Polled.	Number of Votes remaining Unpolled.	Number of names on the Polling Lists.	Number of Ballot Papers sent out to each Polling Place.	Used Ballot Papers.	Unused Ballot Papers.	Rejected Ballot Papers.	Cancelled Ballot Papers.	Declined Ballot Papers.
Dufferin-Simcoe —Cont.	Orangeville, North Ward	Downer 226 McCulloch 112	338	158	496	550	344	206	3	3	
	" South Ward	Downer 236 McCulloch 110	346	212	558	650	356	294	5	5	
	" —Advance Poll. Active Service Vote	Downer 12 McCulloch 4 236	16			50	16	34			
	Total	Downer 9,216 McCulloch 3,188	12,404	8,360	20,047	24,400	11,841	12,559	92	23	10
	Majority for Downer	6,028									

Total number of printed ballots not distributed to D.R.O's: 50. Total number of ballot paper printed: 24,450.

Durham	Town of Port Hope	Annis	Lycett	Vivian	Ballot Papers sent out and how disposed of in each Polling Place.						
					Total Number of Votes Polled.	Number of Votes remaining Unpolled.	Number of names on the Polling Lists.	Number of Ballot Papers sent out to each Polling Place.	Used Ballot Papers.	Unused Ballot Papers.	Rejected Ballot Papers.
	Clack's Store	68	39	143	250	115	365	475	250	223	2
	" " (A-K) No. 1	74	54	150	278	100	378	475	278	196	1
	" " (L-Z)	52	49	136	237	106	343	450	237	206	6
	Hersey's Garage	47	50	120	217	103	320	425	217	207	1
	" " (M-Z)	59	36	113	208	94	302	375	208	161	6
	Town Hall	45	43	113	201	160	361	450	201	242	7
	" " (A-K)	56	24	92	172	100	272	350	172	177	1
	Howard's Store	63	44	86	193	91	284	375	193	180	2
	" " (L-Z)	55	37	73	165	92	257	325	165	160	
	Merrifield's House	77	60	69	206	63	269	325	206	117	2
	" " (A-K)	58	16	114	188	129	317	400	188	208	4
	" " (L-Z)										
	Cy. Williams Warehouse										

R. R. WADDELL,
Returning Officer.

		26	126	212	115	327	425	212	210	2	1
TOWNSHIP OF HOPE		60									
Dale School	No. 1	71	103	186	43	229	325	186	138	1	
Wellcome	(A-K) " 2	88	67	174	69	248	350	174	174	2	2
	(L-Z) " 3	134	99	177	56	233	350	177	171	2	
Harness' House	" 4	134	41	181	17	198	250	181	66	3	
Campbellcroft	" 5	39	87	183	41	224	325	183	142		
Garden Hill	" 6	78	141	193	33	226	325	193	132		
Elizabethville	" 7	78	75	159	11	170	225	159	62	3	1
TOWNSHIP OF CAVAN											
Carniel	" 1	21	116	140	94	234	325	140	184	1	
Town Hall, Millbrook	" 2	54	106	168	79	247	325	168	157		
Jos. Burns' Shop	" 3	40	118	175	114	289	375	175	199	1	
Parish Hall, Ida	" 4	76	135	227	122	349	450	227	223		
Mt. Pleasant	" 5	69	106	185	108	293	375	185	189	1	
VILLAGE OF MILLBROOK											
Council Chamber	No. 1	35	154	195	38	233	300	195	102	3	1
Red Cross Room	" 2	36	129	186	9	195	250	186	62	1	
TOWNSHIP OF MANVERS											
Lotus	" 1	24	47	77	21	98	150	77	73		2
Ballyduff	" 2	27	73	101	24	125	175	101	72		
Pontypool	(A-H) " 3	30	52	86	29	115	150	86	63	1	
	(I-Z) " 4	39	55	98	17	115	150	98	51	1	
Manvers Station	" 5	36	74	113	17	130	175	113	61	1	
Bethany	(A-M) " 6	32	88	126	14	140	200	126	73	1	
	(N-Z) " 7	33	66	104	11	115	150	104	45	1	
Brick School	" 8	20	88	116	53	169	225	116	108	1	
Janetville	(A-L) " 9	15	55	81	25	106	150	81	68	1	
	(M-Z) " 7	20	72	98	25	123	175	98	77		
TOWNSHIP OF CLARKE											
Newtonville	" 1	106	97	220	106	326	400	220	179	1	
Brown's School	" 2	42	53	104	50	154	200	104	96		
Lockhart's School	" 3	50	70	125	10	165	225	125	100		
Kendal	" 4	31	113	152	53	205	275	152	123		
Town Hall, Orono	(A-K) " 5	45	66	119	50	169	225	119	105		
	(L-Z) " 6	61	81	114	36	180	250	114	106		
Leskard	" 7	45	72	124	46	170	225	124	100	1	
Oak School	" 8	28	41	69	17	86	125	69	56		
Starkville	" 9	62	64	141	32	173	225	141	84		
Council Chamber, Orono	(A-K) " 9	76	80	160	48	208	250	160	89	1	
Council Chamber, Orono	(L-Z) " 9	58	70	117	63	210	275	117	124	4	

Elgin Street.....(A-K)	2	58	42	102	202	97	299	350	202	148
".....(L-Z)	2	54	49	101	204	89	293	350	205	143
North Ward,										
Pump House.....(A-K)	1	39	24	103	166	74	240	300	166	133
".....(L-Z)	1	52	32	74	158	88	246	300	158	140
Centre Street.....(A-H)	2	74	30	166	270	116	386	450	270	177
".....(I-Z)	2	84	34	140	258	85	343	425	258	165
South Ward,										
Dumas' House.....(A-J)	1	60	27	101	188	105	293	350	188	160
".....(K-Z)	1	65	43	99	207	102	309	350	207	143
Thickson's House.....(A-J)	2	23	24	53	100	66	166	225	100	125
".....(K-Z)	2	24	38	60	122	52	174	225	122	102
Advance Poll, Port Hope.....	2	2	2	1	5	75	5	70
Active Service Vote.....	159	150	307	616
Totals.....		4,442	1,700	7,027	13,169	4,059	17,228	22,250	12,555	9,591
Majority for Vivian.....				2,585						

Total number of printed ballots not distributed to D.R.O's: 2,750. Total number of ballot paper printed: 25,000.

Elgin.....	Hepburn		Lazenby		Thomas		Total number of ballots		
	No.	Returned	No.	Returned	No.	Returned	No.	Returned	
Town of Aylmer.....	1A	108	20	165	293	113	406	425	297
".....	1B	101	10	101	212	94	306	325	213
".....	2A	84	16	160	260	93	353	375	262
".....	2B	88	7	122	217	89	306	325	220
".....	3A	63	10	91	164	76	240	250	168
".....	3B	68	13	75	156	72	228	250	158
Township of Bayham.....	1A	89	10	86	185	93	278	300	185
".....	1B	77	11	67	155	174	323	350	159
".....	2	56	4	60	120	98	218	225	120
".....	3	67	1	50	118	52	170	175	120
".....	4	111	12	138	261	108	369	375	265
".....	5	61	14	113	188	143	331	350	189
".....	6	82	29	92	203	130	333	350	208
".....	7	40	2	68	110	56	166	175	110
".....	8	43	2	51	96	72	168	175	97
".....	Advance.....	7	3	9	19	200	19
Township of Stth Dorchester.....	1	28	3	56	87	34	121	125	87
".....	2	60	7	79	146	83	239	250	146
".....	3	39	9	76	124	34	158	175	125
".....	4	44	7	33	84	24	108	125	84
".....	5	54	8	46	108	23	131	150	109
".....	6	58	1	44	103	35	138	150	103

Jas. H. BARYUM, Returning Officer.

RETURN from the Records of the GENERAL ELECTION to the Legislative Assembly, 1945—Continued

Electoral District.	Numbers of Polling Places.	Names of Candidates and Number of Votes Polled for each.		Voters at each Polling Place.			Ballot Papers sent out and how disposed of in each Polling Place.								
		Hepburn	Lazenby	Thomas	Total Number of Votes Polled.	Number of Votes remaining Unpolled.	Number of names on the Polling Lists.	Number of Ballot Papers sent out to each Polling Place.	Used Ballot Papers.	Unused Ballot Papers.	Rejected Ballot Papers.	Cancelled Ballot Papers.	Declined Ballot Papers.	Ballot Papers taken from Polling Places.	
Elgin— <i>Con.</i>	Township of Malahide No.	95	11	52	158	98	256	275	160	115	2				
	" " " " " " " " " " " " " "	52	5	86	143	48	191	200	148	57					
	" " " " " " " " " " " " " "	92	14	129	235	62	297	300	236	64	1				
	" " " " " " " " " " " " " "	71	18	122	211	61	272	325	213	112	2				
	" " " " " " " " " " " " " "	78	5	86	169	42	211	225	173	52	4				
	" " " " " " " " " " " " " "	62	12	136	210	102	312	325	213	112	1	2			
	" " " " " " " " " " " " " "	96	10	118	224	86	310	325	225	100	1				
	Village of Port Stanley	51	17	82	150	68	218	225	152	73	2				
	" " " " " " " " " " " " " "	51	15	85	151	59	210	225	152	73	1				
	" " " " " " " " " " " " " "	80	30	103	213	79	292	300	217	83	4				
	City of St. Thomas	44	7	112	163	56	219	225	164	61	1				
" " " " " " " " " " " " " "	53	13	78	144	63	207	225	144	81						
" " " " " " " " " " " " " "	57	11	87	155	85	240	250	155	95						
" " " " " " " " " " " " " "	63	10	63	136	52	188	200	137	63	1					
" " " " " " " " " " " " " "	105	13	123	241	103	344	350	243	107	2					
" " " " " " " " " " " " " "	42	13	92	147	68	215	225	148	77	1					
" " " " " " " " " " " " " "	31	15	81	127	89	216	225	128	97	1					
" " " " " " " " " " " " " "	63	12	102	177	66	243	250	177	73						
" " " " " " " " " " " " " "	91	12	107	210	99	309	325	217	108	6					
" " " " " " " " " " " " " "	92	11	127	230	95	325	325	230	95				1		
" " " " " " " " " " " " " "	67	130	328	224	104	328	350	226	124	2					
" " " " " " " " " " " " " "	80	26	124	230	135	365	375	230	145						
" " " " " " " " " " " " " "	69	8	82	159	108	267	275	162	113	3					
" " " " " " " " " " " " " "	84	14	75	173	80	253	275	174	101	1					
" " " " " " " " " " " " " "	95	19	118	232	142	374	375	233	142				1		

RETURN from the Records of the GENERAL ELECTION to the Legislative Assembly, 1945—Continued

Electoral District.	Numbers of Polling Places.	Names of Candidates and Number of Votes Polled for each.	Voters at each Polling Place.			Ballot Papers sent out and how disposed of in each Polling Place.										
			Total Number of Votes Polled.	Number of Votes remaining Unpolled.	Number of names on the Polling Lists.	Number of Ballot Papers sent out to each Polling Place.	Used Ballot Papers.	Unused Ballot Papers.	Rejected Ballot Papers.	Cancelled Ballot Papers.	Declined Ballot Papers.	Ballot Papers taken from Polling Places.				
Elgin—Con.....	Township of Yarmouth.....	No. 6A	Hepburn	Lazenby	Thomas	145	90	235	250	148	102	2	1			
	"	"	73	13	63	181	73	254	275	184	91	2	1			
	"	"	78	9	90	188	95	283	300	191	109	3				
	"	"	57	11	62	124	74	198	200	125	75	1				
	"	"	51	4	79	124	73	207	225	124	101					
	"	"	8B	88	12	100	200	131	331	350	204	146		4		
	"	"	9	49	3	42	94	42	136	150	95	55	1			
	"	"	10	81	6	35	125	50	175	200	125	75				
	"	"	11	60	21	95	176	89	265	275	178	97	1			
	"	"	12	548	213	309	1,070									
	Active Service Vote.....															
	Totals.....			7,876	1,500	10,278	19,651	7,807	25,842	28,175	18,718	9,457	114	19	1	
	Majority for Thomas.....					2,402										

Total number of printed ballots not distributed to D.R.O.s: 625, Total Number of ballot papers printed: 28,800.

Essex North.....	ADVANCE POLL 1072 Drouillard Rd., Windsor.....	No. 1	Drouillard	Ellis	Parent	Ballot Papers sent out and how disposed of in each Polling Place.									
						Number of Votes Polled.	Number of Votes remaining Unpolled.	Number of names on the Polling Lists.	Number of Ballot Papers sent out to each Polling Place.	Used Ballot Papers.	Unused Ballot Papers.	Rejected Ballot Papers.	Cancelled Ballot Papers.	Declined Ballot Papers.	Ballot Papers taken from Polling Places.
	BELLE RIVER Town Hall, Main St.....	" 1	86	16	48	150	138	288	325	150	173		2		
	K. C. Hall, Main St.....	" 2	75	42	64	181	128	309	325	181	141	3			

RETURNS from the Records of the GENERAL ELECTION to the Legislative Assembly, 1945—Continued

Electoral District.	Number of Polling Places.	Names of Candidates and Number of Votes Polled for each.			Voters at each Polling Place.			Ballot Papers sent out and how disposed of in each Polling Place.								
		Drouillard	Ellis	Parent	Total Number of Votes Polled.	Number of Votes remaining Unpolled.	Number of names on the Polling Lists.	Number of Ballot Papers sent out to each Polling Place.	Used Ballot Papers.	Unused Ballot Papers.	Rejected Ballot Papers.	Cancelled Ballot Papers.	Declined Ballot Papers.	Ballot Papers taken from Polling Places.		
Essex North—Con.	SANDWICH EAST TWP.															
	L. 144, Con. 1, Tecumseh Rd.	37	33	51	121	61	182	175	121	50	1					
	" " " " " No.	39	11	36	86	39	125	350	86	262		2				
	Sandwich East Town Hall	54	21	42	117	45	162	175	117	55			3			
	" " " " " "	33	25	38	96	46	142	150	96	51	3					
	2252 Clenenceau Blvd.	32	58	33	123	61	184	200	123	70	7					
	" " " " " "	19	43	39	101	62	163	200	101	97	5					
	" " " " " "	3Aa	36	33	94	52	146	150	94	55		1				
	" " " " " "	3Ab	25	29	30	90	29	119	150	90	60					
	5131 Tecumseh Rd.	31	29	30	90	29	242	275	153	118	4					
	" " " " " "	4	26	65	89	89	89	225	126	94	5					
	5462 Tecumseh Rd.	13	72	41	126	63	189	175	103	68						
	1986 Westminster St.	"	48	40	40	103	41	144	175	103						
	" " " " " "	15	48	40	103	41	144	175	103	68						
	" " " " " "	4Aa	15	48	40	103	41	144	175	103						
	" " " " " "	4Ab	15	48	40	103	41	144	175	103						
	1588 Buckingham Dr.	24	81	54	159	61	220	250	159	90	1					
	2471 Pillette Rd.	23	66	57	146	111	257	275	116	127	1					
	2428 Rossini Blvd.	26	83	31	140	117	257	275	140	133	2					
	" " " " " "	5Aa	18	86	52	156	90	246	250	156	3					
	" " " " " "	5Ab	21	68	85	174	85	259	250	174	1					
	2533 Chandler Rd.	19	66	69	151	70	221	226	151	75						
	" " " " " "	3Ba	19	66	69	151	70	221	226	151						
3382 Riberdy Rd.	46	72	30	148	58	206	225	148	75	2						
" " " " " "	6A	30	59	15	104	52	156	200	104	3						
" " " " " "	6B	30	59	15	104	52	156	200	104	3						
Walter Road School	42	64	17	123	58	181	250	123	117	1	9					
" " " " " "	6Aa	42	64	17	123	58	181	250	123	1	9					
" " " " " "	6Ab	38	69	44	151	45	196	200	151	48						
3286 Byng Rd.	25	67	24	116	43	159	175	116	48	1						
640 3rd Con. Rd.	18	55	19	92	30	122	150	92	56	1						
3508 Howard Ave.	32	42	18	92	59	151	175	92	78	4						
604 Alexandrine Ave.	22	70	44	136	100	236	225	136	86	3						

"	"	"	27	69	35	131	76	207	225	131	92	2
704	William St.	8B	38	59	94	191	101	292	250	191	51	8
"	"	8Aa	35	49	47	131	75	205	250	131	114	5
"	"	8Ab										
SANDWICH SOUTH TWP.												
	Orange Hall at Paquette.	1	80	13	58	151	92	243	249	151	95	2
	Lot 15, Con. 5	2A	114	40	41	195	100	295	325	195	129	1
	Town Hall at Oldcastle	2B	92	40	43	175	155	330	325	175	148	2
	Public School No. 2, Con.											
	11	3	76	35	59	170	78	248	250	170	77	3
	Mary Ken Res., Maidstone	4	92	36	53	181	134	315	325	181	143	1
TOWN OF TECUMSEH												
	Cor. Shawnee and Tecumseh Roads	1	68	52	92	212	118	330	351	212	137	2
	Tecumseh Town Hall	2	43	31	85	159	85	244	250	159	82	9
	Cor. St. Denis and Lesperance Rds.	3	69	62	72	203	109	312	325	203	120	2
	Cor. St. Thomas and Lesperance Rds.	4	46	88	68	202	110	312	325	202	122	1
	12 Riverside Drive West	5	97	35	53	185	147	332	325	185	140	
TILBURY NORTH TWP.												
	St. Jean Baptiste Hall, Stony Point	1	120	28	61	209	93	302	300	209	90	1
	Laurice Oriet Res., Comber S. Road	2	41	5	64	110	19	129	150	110	40	
	Lot 14, Con. 3	3	77	9	17	103	54	157	175	103	71	1
	Lot 17, Con. 5	4	31	17	27	75	37	112	125	75	49	1
	Lot 18, Con. 9	5	7	12	55	74	5	79	100	74	25	1
	Schoolhouse No. 9	6	28	26	30	84	64	148	175	84	91	
TILBURY WEST TWP.												
	Town Hall, Comber	1A	85	53	58	196	78	274	225	196	22	6
	"	1B	59	22	49	130	49	179	150	130	17	2
	Lot 6, Con. 10	2	28	10	15	53	34	87	100	53	47	
	Orange Hall, Staples	3	24	6	13	43	21	64	75	43	32	
	Lot 12, Con. 9	4	32	18	36	86	56	142	150	86	64	
	Lot 14, No. 98 Highway	5	17	15	37	69	19	88	100	69	29	2
WARD 1, WINDSOR												
	849 Dawson Rd.	1	118	42	54	214	93	307	300	214	84	1
	950 Lawrence Rd.	2A	56	48	28	132	47	179	200	132	67	1
	"	2B	55	52	31	138	52	190	175	138	35	1
	845 Ellrose Ave.	3A	35	47	46	128	46	174	175	128	46	1
	"	3B	40	36	40	116	49	165	175	116	55	1
	848 Jos. Janisse Ave.	4A	63	59	54	176	79	255	250	176	70	1
	"	4B	67	44	29	140	77	217	250	140	107	3
	Cor. Cadillac and Sandwich Streets	5	67	47	59	173	108	281	250	173	69	8

RETURN from the Records of the GENERAL ELECTION to the Legislative Assembly, 1945—Continued

Electoral District.	Numbers of Polling Places.	Names of Candidates and Number of Votes Polled for each.			Voters at each Polling Place.			Ballot Papers sent out and how disposed of in each Polling Place.								
		Drouillard.	Ellis.	Parent.	Total Number of Votes Polled.	Number of Votes remaining Unpolled.	Number of names on the Polling Lists.	Number of Ballot Papers sent out to each Polling Place.	Used Ballot Papers.	Unused Ballot Papers.	Rejected Ballot Papers.	Cancelled Ballot Papers.	Declined Ballot Papers.	Ballot Papers taken from Polling Places.		
Essex North—Con.	S.P. East Windsor Hosp.	5A	30	42	43	115	68	183	250	115	121					
	953 Albert Rd.	6A	13	42	83	138	99	237	225	138	83			11		
	" " " " " " " " " "	6B	25	47	63	135	76	211	225	135	88			3		
	" " " " " " " " " "	6C	20	34	61	115	77	192	200	115	85			4		
	1168 Drouillard Rd.	7A	28	31	62	121	116	237	200	121	74			8		
	" " " " " " " " " "	7B	22	20	69	111	78	189	200	111	75			5		
	" " " " " " " " " "	8A	19	34	101	154	97	251	225	154	61			7		
	" " " " " " " " " "	8B	23	25	95	143	60	203	225	143	79			3		
	" " " " " " " " " "	9A	22	65	119	206	99	305	250	206	37			2		
	" " " " " " " " " "	9B	17	39	99	155	74	229	250	155	93			1		
	" " " " " " " " " "	10A	11	46	88	145	83	228	200	145	50			4		
	" " " " " " " " " "	10B	11	13	63	117	38	155	200	117	82			1		
	1350 St. Luke Rd.	11A	13	41	126	180	60	240	225	180	41			4		
	" " " " " " " " " "	11B	8	22	122	152	44	196	200	152	48			2		
	1248 High St.	12A	27	58	69	134	39	193	200	134	41			1		
	" " " " " " " " " "	12B	34	60	47	141	60	201	200	141	57			1		
	1418 Aubin Rd.	13A	21	59	101	181	81	262	250	181	64			1		
" " " " " " " " " "	13B	14	69	70	153	67	220	250	153	95			2			
1460 Bernard Rd.	14A	43	85	37	165	95	260	250	165	82			1			
" " " " " " " " " "	14B	34	48	50	132	92	224	250	132	114			4			
1585 Pillette Rd.	15A	45	39	45	129	64	193	226	129	92			3			
" " " " " " " " " "	15B	48	69	39	156	63	219	225	156	62			6			
1697 Wescott Rd.	16A	29	93	33	155	66	221	200	155	41			4			
" " " " " " " " " "	16B	21	58	14	123	46	169	200	123	75			1			
1604 Alexis Rd.	17A	23	25	113	161	58	219	200	161	34			4			

" " " " " 17B	13	25	104	142	47	189	200	142	54	4
" " " " " 18A	14	37	107	158	78	236	225	158	67	
" " " " " 18B	25	20	111	156	58	214	224	156	59	9
1739 Albert Rd.....	36	33	115	184	66	250	250	184	61	5
" " " " " 19B	29	41	102	172	66	238	250	172	75	1
" " " " " 20A	19	55	80	154	84	238	250	154	92	4
1847 Meldrum Rd.....	10	53	112	175	66	241	275	175	91	9
" " " " " 20B	27	79	25	131	43	174	200	131	66	2
1697 Wescott Rd.....	11	66	27	104	101	205	200	104	96	1
" " " " " 21A	38	73	35	146	58	204	200	146	52	2
1883 Tourangeau Rd.....	39	35	27	101	73	174	200	101	96	3
" " " " " 22A	46	49	31	126	56	182	200	126	71	2
4606 Tecumseh Rd. E.....	38	38	16	92	40	132	175	92	82	1
" " " " " 23A	226	338	321	885						
" " " " " 23B										
Active Service Vote.....										
Totals.....	6,116	5,762	6,801	18,679	9,584	27,373	29,148	17,791	10,972	245
Majority for Parent.....			685							96

Total number of printed ballots not distributed to D.R.O.'s: 6,852. Total number of ballot papers printed: 36,000.

Essex South.....	Township of Anderton	No.	Brown			Crouch			Murdoch			Total
			1A	1B	2	3A	3B	4	1A	1B	2	
1	1A	63	29	47	139	42	181	200	140	60	1	
2	1B	46	33	19	128	46	174	175	132	43	4	
3	2	49	5	59	113	46	159	175	114	61	1	
4	3A	67	14	28	109	89	198	200	110	90	1	
5	3B	68	13	34	115	72	187	200	115	85		
6	4	157	17	25	199	99	298	300	199	101		
Town of Amherstburg												
7	1A	68	14	107	189	90	279	300	193	107	1	
8	1B	30	7	33	70	36	106	125	70	55		
9	2A	84	21	90	195	130	325	325	203	122	7	
10	2B	51	11	51	113	108	221	225	117	108	1	
11	3A	42	18	88	148	90	238	250	148	102		
12	3B	54	18	85	157	78	235	250	158	92	1	
13	3C	61	22	91	174	50	224	225	177	18	3	
Township of Malden												
14	1	93	15	129	237	90	327	350	238	112	1	
15	2	124	18	60	202	49	251	275	206	69	1	
16	3	79	12	45	136	115	251	275	138	13	2	
Township of Colchester North												
17	1A	77	17	63	157	71	228	250	159	91	2	
18	1B	53	14	38	105	120	225	225	105	120		

REX IMESON
Returning Officer.

40	3B	19	84	169	68	237	250	171	79	1
41	4	8	112	233	83	316	325	233	92	1
42	5	4	83	165	50	215	225	167	58	2
Township of Gosfield South										
43	1	13	84	151	65	216	225	151	74	3
44	2A	6	119	244	87	331	350	247	103	3
45	2B	14	110	195	44	239	250	195	55	3
46	3A	12	85	173	100	273	275	173	102	2
47	3B	12	102	190	60	250	250	192	58	2
48	4	18	96	205	64	269	275	207	68	1
49	5	4	80	144	75	219	225	145	80	1
Town of Kingsville										
50	1A	7	132	193	51	244	250	193	57	3
51	1B	9	66	124	59	183	200	127	73	3
52	2A	11	112	170	26	196	200	170	30	1
53	2B	3	80	128	69	197	200	129	71	1
54	3A	20	105	170	25	195	200	172	28	2
55	3B	12	91	132	63	195	200	134	66	1
56	4A	8	84	130	57	187	200	132	68	2
57	4B	15	91	143	44	187	200	144	56	1
Town of Leamington										
58	1	1	87	130	61	191	200	131	69	1
59	2	19	63	124	73	197	200	128	72	4
60	3	17	81	171	117	288	300	173	127	1
61	4	11	123	189	88	277	300	191	109	1
62	5	6	123	205	85	290	300	208	92	3
63	6	15	97	183	101	284	300	187	113	4
64	7	2	104	143	86	229	250	146	104	3
65	8	24	111	179	104	283	300	179	121	3
66	9	6	120	167	98	265	275	168	107	1
67	10	12	117	168	91	259	275	168	107	1
68	11	3	94	147	95	242	250	148	102	1
69	12	7	119	155	111	266	275	155	120	1
70	13	7	98	167	83	250	250	167	83	2
71	14	18	135	205	124	329	350	207	143	2
72	15	33	101	184	51	235	250	184	66	2
Township of Mersea										
73	1	4	89	121	28	149	150	121	29	1
74	2	1	125	172	75	247	250	173	77	1
75	3	3	134	210	53	263	275	213	62	2
76	4	1	74	143	65	208	225	143	82	3
77	5	18	102	235	67	302	325	238	87	3
78	6	11	92	189	112	301	325	191	131	2
79	7	5	91	166	43	209	225	167	58	1

RETURN from the Records of the GENERAL ELECTION to the Legislative Assembly, 1945—Continued

Electoral District.	Number of Polling Places.	Names of Candidates and Number of Votes Polled for each.			Voters at each Polling Place.			Ballot Papers sent out and how disposed of in each Polling Place.						
		Number of Votes Polled			Total Number of Votes Polled.	Number of Votes remaining Unpolled.	Number of names on the Polling Lists.	Number of Ballot Papers sent out to each Polling Place.	Used Ballot Papers.	Unused Ballot Papers.	Rejected Ballot Papers.	Cancelled Ballot Papers.	Declined Ballot Papers.	Ballot Papers taken from Polling Places.
Essex South—Cont.	Township of Mersea	No.	8	Brown										
	80		2	Murdoch	262	47	309	325	263	62	1			
	81	9	22		185	88	281	300	195	105	2			
	82	10	12		185	42	227	250	188	62	3			
	83	"	9		250	44	294	300	264	36	14			
	84	11	21											
	84	12	21											
	84	"	69											
	85	"	38											
	85	"	72											
86	"	30												
Advance Poll—Harrow.		0			6			50	6	44				
Active Service Vote		249			754									
Totals		5,863	1,237	7,688	14,788	6,028	20,656	21,075	14,198	6,877	133	26	5	
Majority for Murdoch				1,825										

Total number of printed ballots not distributed to D.R.O.'s: 2,925. Total number of ballot papers printed: 24,000.

Fort William	No.	Anderson		Keane		Kelly		Weir	
		116	56	21	135	27	113 <th>412</th> <th>450</th>	412	450
CITY OF FORT WILLIAM									
Italian Hall	1A	116	56	21	135	27	113	412	450
"	1B	56	11	11	75	15	85	242	300
"	"	91	24	24	146	22	283	404	450
"	2A	91	24	24	146	22	283	404	450
"	"	61	14	14	120	29	224	341	400
"	2B	61	14	14	120	29	224	341	400
							117	341	400
							176	341	400
							147	341	400
							137	341	400
							162	341	400
							288	341	400
							224	341	400
							176	341	400

E. P. KELLY,
Returning Officer.

"	2C	56	19	74	19	168	57	225	275	175	100	7
Ogden School.....	3A	136	23	103	49	311	130	441	475	314	161	3
"	3B	98	25	69	65	257	90	347	400	262	138	3
"	4A	60	23	71	35	189	91	280	325	191	134	2
"	4B	51	16	45	28	140	201	250	145	105	105	5
Trades and Labour Hall.....	5A	86	49	68	28	231	100	331	375	236	139	4
"	5B	78	33	32	15	158	78	236	275	164	111	6
"	6A	87	59	45	4	495	127	322	375	195	180
"	6B	46	20	38	10	114	47	161	200	114	86
501 Wiley St.....	7A	159	93	66	18	336	143	479	525	341	184	5
"	7B	69	50	42	9	170	107	277	325	172	153	2
Drew St. School.....	8A	65	77	41	13	199	78	277	325	200	125
"	8B	60	33	25	4	122	42	164	200	122	78
"	9	61	26	34	17	138	59	197	225	140	85	2
"	10	122	51	41	9	226	118	311	375	230	145	4
Jenkins Store.....	11A	85	49	42	5	181	120	301	350	183	167
"	11B	48	27	19	6	100	53	153	200	102	98
238 N. May St.....	12A	102	90	50	4	246	106	352	375	248	127
"	12B	57	39	25	8	129	58	187	225	131	94
Masonic Temple.....	13A	101	105	68	11	288	136	424	475	290	185
"	13B	52	51	32	3	141	79	220	275	143	132
Y.M.C.A.....	14A	51	114	55	5	228	121	352	400	230	170
"	14B	68	106	47	6	227	102	329	375	230	145
"	14C	31	70	23	2	129	60	189	225	129	96
City Hall.....	15	92	98	47	3	240	115	355	400	211	159
"	16A	99	108	73	1	284	137	421	475	286	189
"	16B	45	40	30	3	172	74	216	225	175	50
313 N. Harold St.....	17A	91	80	40	1	205	55	260	300	205	95
"	17B	50	43	23	1	117	17	131	175	117	58
220 N. Norah St.....	18A	69	94	27	2	192	59	251	300	192	108
"	18B	43	52	30	2	127	36	163	200	128	72
1110 Victoria Ave.....	19A	54	86	62	9	211	73	284	325	211	114
"	19B	37	44	26	1	108	47	155	200	108	92
1317 Victoria Ave.....	20A	95	110	58	8	271	111	382	425	275	150
"	20B	35	49	29	6	119	10	139	200	119	81
Orange Hall.....	21A	138	129	69	9	345	118	493	550	347	203
"	21B	73	80	40	3	188	109	297	350	189	161
218 Brunswick Ave.....	22	66	40	22	1	129	58	187	225	130	95
433 South Syndicate Ave.....	23A	62	151	65	6	284	108	392	450	287	163
"	23B	35	65	31	2	136	49	185	225	137	88
Collegiate Institute.....	24A	47	179	42	0	268	100	368	425	269	156
"	24B	16	113	35	2	166	63	229	275	166	109
"	25A	64	162	36	6	288	85	373	450	288	162
"	25B	23	70	32	0	125	33	158	200	125	75
Isabella School.....	26A	43	218	39	2	302	69	371	425	302	123

RETURN from the Records of the GENERAL ELECTION to the Legislative Assembly, 1945—Continued

Electoral District.	Numbers of Polling Places.	Names of Candidates and Number of Votes Polled for each.				Voters at each Polling Place.			Ballot Papers sent out and how disposed of in each Polling Place.						
		Anderson	Kearne	Kelly	Weir	Total Number of Votes Polled.	Number of Votes remaining Unpolled.	Number of names on the Polling Lists.	Number of Ballot Papers sent out to each Polling Place.	Used Ballot Papers.	Unused Ballot Papers.	Rejected Ballot Papers.	Cancelled Ballot Papers.	Declined Ballot Papers.	Ballot Papers taken from Polling Places.
Fort William—Con.	Mackie's Siding..... No. 126	1	8	1	0	10	26	36	50	11	39	1			
	Silver Mountain..... " 127	1	5	4	26	36	13	49	75	37	38	1			
	Leahy Timber Co..... " 128	1	0	0	0	1	12	13	25	1	24				
	Devon S..... " 129	3	0	1	9	13	7	20	25	14	11				
	Wolfe's Siding..... " 130	16	8	7	2	33	12	45	75	33	42				
	Nolalu..... " 131	22	12	27	14	75	46	121	150	75	75				
	Marks..... " 132	16	22	16	11	65	38	103	125	67	58	2			
	West Scoble..... " 133	11	3	0	0	14	9	23	50	14	36				
	Pearson East..... " 134	30	6	9	1	46	20	66	100	16	54				
	Lybster South..... " 135	19	0	0	1	20	6	26	50	20	30				
	Pickle Crow Mines..... " 136	29	65	30	5	129	118	247	275	131	144	2			
	Central Pat. Mines..... " 137	40	53	58	11	162	81	243	275	163	112	1			
	Hydro Elec. Const. Camp..... " 138	4	5	1	0	10	1	11	25	10	15				
	Gt. Lakes Camps..... " 141	3	0	3	1	7	7	14	25	7	18				
	Gt. Lakes Camp 115..... " 142	3	0	0	1	4	6	10	25	1	21				
	Erickson's Camp..... " 144	7	0	0	0	7	1	8	25	7	18				
	Biloski Camp..... " 145	1	5	3	1	10	5	15	25	15	10			5	
	Lahiti Camp, Kelly..... " 146	0	0	2	1	3	15	18	25	3	22				
	Pie Island Camp..... " 148	3	4	0	3	10	6	16	25	10	15				
	Devon (Pigeon River)..... " 150	3	2	1	0	6	0	6	25	6	19				
Active Service Vote.....		358	258	58	1,391										
Totals.....		8,197	5,607	4,598	1,171	19,573	8,371	26,553	31,475	18,376	13,099	139	42	13	2
Majority for Anderson.....		2,590													

Total number of printed ballots not distributed to D.O.R.'s: 1,506. Total number of ballot papers printed: 32,981.

RETURN from the Records of the GENERAL ELECTION to the Legislative Assembly, 1945—Continued

Electoral District.	Number of Polling Places.	Names of Candidates and Number of Votes Polled for each.			Voters at each Polling Place.			Ballot Papers sent out and how disposed of in each Polling Place.							
		Mac-Donald	Mac-Gillivray	Villeneuve	Total Number of Votes Polled.	Number of Votes remaining Unpolled.	Number of names on the Polling Lists.	Number of Ballot Papers sent out to each Polling Place.	Used Ballot Papers.	Unused Ballot Papers.	Rejected Ballot Papers.	Cancelled Ballot Papers.	Declined Ballot Papers.	Ballot Papers taken from Polling Places.	
Glengarry— <i>Con.</i>	Kenyon														
 No. 5	6	61	61	128	50	178	250	131	119	1	2			
 " 6	10	35	112	157	84	241	300	158	142		1			
 " 7A	2	86	60	148	69	227	300	150	150	2				
 " 7B	8	71	71	150	87	237	300	150	150					
 " 8	6	37	35	78	16	94	150	79	71	1				
 " 9	4	34	24	62	11	73	150	64	86	2				
 " 10	9	40	24	73	18	91	150	75	75	2				
 " 1	2	31	27	60	14	74	150	61	89	1				
 " 2A	9	102	26	137	21	158	300	139	161	2				
..... " 2B	8	113	54	166	49	224	250	175	75						
..... " 3	3	122	41	126	116	282	350	166	184						
..... " 4	2	113	53	168	66	234	300	168	132						
..... " 5	1	61	40	102	51	153	200	103	97		1				
..... " 6	3	75	55	133	24	157	250	134	116	1					
..... " 7	4	55	82	141	35	176	250	142	108	1					
..... " 8	15	85	67	167	76	243	300	168	132			1			
..... " 9	14	95	61	170	43	213	301	172	129	2					
..... " 10	18	67	42	127	14	141	200	129	71				2		
Lancaster " 1	10	71	76	157	14	171	249	157	92					
 " 2A	15	87	16	118	44	162	300	119	181		1			
 " 2B	14	75	51	140	24	164	250	141	109			1		
 " 3	1	83	38	122	46	168	249	124	125	1				

	4	3	77	45	125	19	144	200	129	71	4
	5	10	100	57	167	40	207	300	170	130	3
	6	11	115	53	179	94	273	350	180	170	1
	7	13	52	38	103	50	153	200	103	97	1
	8	0	70	17	87	16	103	150	88	62	1
Lancaster Village	1A	4	85	47	136	44	180	200	138	62	1
	1B	1	68	42	111	36	147	250	111	139	1
Maxville Village	1A	2	53	164	219	80	289	300	220	80	1
	1B	1	63	151	215	59	274	300	215	85	1
Vankleek Hill Town	1A	4	67	36	107	53	160	300	108	192	1
	1B	8	71	47	126	44	170	300	126	174	1
	2	9	90	89	188	80	268	350	190	160	1
	3	15	106	96	217	66	283	400	218	182	1
Active Service Vote		109	149	102	360						
Totals		615	5,594	3,981	10,190	3,993	13,823	19,046	9,924	9,122	73
Majority for MacGillivray			1,613								7

Total number of printed ballots not distributed to D.R.O.'s: 5,054. Total number of ballot papers printed: 24,000.

Grenville-Dundas Returning Officer, OLLIE A. IRVINE.	Augusta	No. 1	Challies	Raycroft	Zeron	117	112	229	250	117	131	2
	"	2	87	3	27	99	103	202	200	99	99	2
	"	3	58	4	37	127	72	199	200	127	72	1
	"	4	60	0	30	90	67	157	150	90	59	1
	"	5	86	1	5	92	73	165	175	92	83	
	"	6	94	5	21	120	105	225	250	120	130	
	"	7	56	5	53	114	142	256	250	114	136	
	"	8	50	7	22	79	108	187	200	79	118	3
	"	9	76	2	32	110	96	206	225	110	115	
	"	10	48	1	4	53	20	73	75	53	22	
Edwardsburg	1	115	26	58	199	59	258	300	199	100	1	
"	2	57	28	31	116	25	141	267	116	149	2	
"	3	91	6	33	130	113	243	250	130	115	1	
"	4	77	9	51	137	53	190	200	137	62	1	
"	5	4	121	54	121	46	167	200	121	78	1	
"	6	58	11	44	98	50	148	175	98	75	2	
"	7	43	6	47	91	63	154	200	91	109		
"	8	38	6	44	125	56	181	225	125	98		
"	9	78	3	44							2	

RETURN from the Records of the GENERAL ELECTION to the Legislative Assembly, 1945—Continued

Electoral District.	Numbers of Polling Places.	Names of Candidates and Number of Votes Pollcd for each.			Voters at each Polling Place.		Ballot Papers sent out and how disposed of in each Polling Place.							
		Challies	Raycroft	Zeron	Total Number of Votes Pollcd.	Number of Votes remaining Unpollcd.	Number of names on the Polling Lists.	Number of Ballot Papers sent out to each Polling Place.	Used Ballot Papers.	Unused Ballot Papers.	Rejected Ballot Papers.	Cancelled Ballot Papers.	Declined Ballot Papers.	Ballot Papers taken from Polling Places.
Grenville-Dundas Con.	Edwardsburg.....No. 8	45	11	20	76	24	100	100	76	24				
	"....." 9	55	0	8	63	34	97	225	63	161	1			
	South Gower....." 1	118	8	36	162	63	225	225	162	61	2			
	"....." 2	68	9	66	143	58	201	200	143	57				
	Oxford....." 1	73	9	16	98	67	165	175	98	77				
	"....." 2	58	8	11	77	55	132	150	77	73				
	"....." 3	140	2	29	171	102	273	335	171	163	1			
	"....." 4	105	8	14	127	65	192	200	127	70				3
	"....." 5	52	3	3	78	45	123	125	78	44	3			
	"....." 6	90	4	36	130	54	184	200	130	69	1			
	"....." 7	112	9	34	155	90	245	290	155	134	1			
	Kemptville.....A to K	139	6	25	170	103	273	275	170	105				
	".....L to Z	130	8	38	176	99	275	275	176	99				
	".....A to H	104	4	10	118	77	195	225	118	104	3			
	".....I to Z	127	8	27	162	80	212	225	162	61	2			
	Merckville....." 1	102	47	48	197	53	250	275	197	78				
	"....." 2	132	24	33	189	51	240	300	189	108	3			
	Wolford....." 1	58	2	25	85	11	126	125	85	40				
	"....." 2	73	1	6	80	17	127	125	80	45				
	"....." 3	68	9	29	106	62	168	175	106	68				1
"....." 4	50	4	8	62	37	99	100	62	38					
"....." 5	73	8	40	121	83	204	200	121	79					
Prescott....." 1	67	16	44	127	119	246	250	127	122		1			
"....." 1	86	13	41	140	100	240	250	140	110					
"....." 1	69	12	45	126	155	281	275	126	149					

"	"	2	100	18	56	169	85	254	275	169	105	1
"	"	2	75	8	28	111	102	213	250	111	139	
"	"	2	70	9	36	115	121	236	250	115	131	4
"	"	3	111	16	49	176	63	239	250	176	71	3
"	"	3	94	8	52	154	79	233	250	154	85	1
"	"	3	87	16	45	148	69	217	250	148	100	1
Cardinal—Advance Poll.....		7	9	1	1	9			150	9	141	1
"	A to E No.	1	105	72	41	218	69	296	375	218	156	1
"	F to M	1	103	49	50	202	115	317	375	202	169	4
"	N to Z	1	107	97	54	258	99	357	375	258	117	4
Iroquois.....		1	67	24	42	133	67	200	200	133	66	1
"	"	1	71	19	39	129	86	215	200	129	70	1
"	"	2	109	40	45	194	110	304	300	194	103	1
Matilda.....		1	43	12	56	111	85	196	200	111	84	3
"	"	2	39	9	65	113	74	187	200	113	87	2
"	"	3	66	21	40	127	125	252	250	127	123	2
"	"	4	77	27	15	119	64	183	175	119	54	2
"	A to K	5	33	1	24	58	74	132	175	58	117	1
"	L to Z	5	41	0	73	71	185	150	150	71	35	1
"	"	6	106	8	82	196	70	266	275	196	77	2
"	A to K	7	52	4	25	81	91	172	175	81	94	1
"	L to Z	7	68	3	24	95	96	191	200	95	105	1
"	"	8	72	6	30	108	100	208	200	108	91	1
"	"	9	51	0	16	67	49	116	125	67	56	2
"	"	10	63	1	4	68	95	163	175	68	107	
Mountain.....		1A	58	0	38	96	134	230	225	96	129	
"	"	1B	66	4	32	102	89	191	200	102	98	
"	2A	1	74	1	16	91	43	134	150	91	58	1
"	2B	1	73	1	38	112	71	183	175	112	63	1
"	"	3	116	1	39	156	115	271	275	156	118	1
"	"	4	104	13	41	158	102	260	250	158	89	3
"	A to J	5	66	6	33	105	83	188	200	105	95	
"	K to Z	5	103	2	27	132	69	201	200	132	68	
"	"	6	26	2	13	11	51	92	100	41	59	
"	"	7	31	2	6	39	33	72	75	39	36	
Chesterville.....		1A	98	9	46	153	108	261	250	153	93	3
"	"	1B	68	10	33	111	70	181	250	111	139	1
"	"	2	116	6	38	160	75	235	275	160	113	1
Winchester Township.....		1	68	3	46	117	106	223	225	117	108	
"	"	2	65	1	45	111	52	163	175	111	64	
"	"	3	88	1	35	124	41	165	175	124	51	
"	"	4	87	1	20	108	80	188	200	108	91	1
"	"	5	68	7	56	131	82	213	225	131	90	3
"	"	6A	81	8	50	139			225	139	84	2

"	"	"	17	47	85	149	59	208	225	152	73	3
"	"	"	11	78	119	189	98	306	325	210	115	2
"	"	"	13	70	106	189	81	270	300	189	111	
"	"	"	16	100	107	223	46	269	300	224	76	1
"	"	"	20	75	99	214	90	304	325	215	110	1
"	"	"	21	75	99	252	116	368	400	257	143	5
"	"	"	22	44	137	175	89	264	275	177	98	2
"	"	"	23	69	79	156	68	224	250	157	93	1
"	"	"	24	75	62	126	46	172	200	126	74	
"	"	"	25	54	43	126	68	172	200	126	74	
"	"	"	25	69	95	192	105	297	300	192	108	
"	"	"	26	66	93	178	83	261	275	180	95	2
"	"	"	26	75	91	185	76	261	300	189	111	4
"	"	"	27	75	91	185	76	261	300	189	111	4
"	"	"	27	64	71	158	93	251	275	162	113	4
"	"	"	28	64	71	158	93	251	275	162	113	4
Township of Keppel	"	"	1	48	41	92	19	111	125	93	32	1
"	"	"	3	74	45	130	58	188	200	130	70	
"	"	"	11	36	45	91	18	109	125	91	34	
"	"	"	10	26	45	110	34	135	150	101	49	
"	"	"	9	45	50	101	34	135	150	101	49	
"	"	"	5	38	75	139	63	202	225	143	82	4
"	"	"	6	38	75	139	63	202	225	143	82	4
"	"	"	7	93	75	173	29	202	225	174	51	1
"	"	"	5	93	75	173	29	202	225	174	51	1
"	"	"	8	48	28	77	11	88	125	77	48	
"	"	"	1	50	52	119	64	183	200	122	78	3
Shallow Lake	"	"	17	57	53	137	81	218	225	138	87	1
Township of Sarawak	Nos. 1 & 2	"	27	46	51	105	26	131	150	105	45	
"	No. 3	"	8	27	39	68	35	103	125	68	37	
"	No. 4	"	2	27	39	68	35	103	125	68	37	
Township of Derby	"	"	33	57	83	173	42	215	225	175	49	1
"	"	"	1	78	71	182	59	241	250	183	67	2
"	"	"	2	78	71	182	59	241	250	183	67	2
"	"	"	3	42	64	114	50	164	175	114	61	
"	"	"	8	34	59	108	53	161	175	108	67	1
"	"	"	15	71	79	168	64	232	250	168	82	
"	"	"	18	71	79	168	64	232	250	168	82	
Town of Thornbury	"	"	1	18	25	54	18	72	100	54	46	
"	"	"	2	93	73	193	92	285	300	197	103	4
"	"	"	27	74	96	190	81	271	300	193	107	2
"	"	"	20	74	96	190	81	271	300	193	107	2
Town of Meaford	"	"	16	51	70	137	104	241	250	139	111	2
"	"	"	1	98	100	227	135	362	375	232	143	5
"	"	"	29	65	59	138	73	211	225	138	87	
"	"	"	2	65	59	138	73	211	225	138	87	
"	"	"	14	66	95	171	59	230	250	172	78	1
"	"	"	2	66	95	171	59	230	250	172	78	1
"	"	"	3	97	82	198	116	314	325	198	127	
"	"	"	10	97	82	198	116	314	325	198	127	
"	"	"	3	85	99	194	120	314	350	194	156	
"	"	"	4	85	99	194	120	314	350	194	156	
"	"	"	5	58	92	159	139	298	300	159	141	
"	"	"	6	58	92	159	139	298	300	159	141	
Township of St. Vincent	"	"	9	12	12	25	6	31	50	25	25	
"	"	"	1	33	29	63	29	92	100	64	36	1
"	"	"	1A	33	29	63	29	92	100	64	36	1
"	"	"	1B	31	57	90	46	136	150	91	39	1
"	"	"	2	31	57	90	46	136	150	91	39	1

Glenelg.....	"	1	9	57	107	173	52	225	250	173	76	1
"	"	3	5	21	95	119	22	141	150	119	31	
"	"	2	5	65	86	156	44	200	250	156	94	
"	"	4	0	35	86	121	34	155	200	121	77	2
"	"	5	6	38	87	126	33	159	200	126	73	1
Normanby.....	"	1	17	39	90	146	94	240	250	146	103	1
"	"	2	19	67	125	211	145	356	300	211	88	1
"	"	2	21	54	72	147	39	186	250	147	101	2
"	"	3	5	35	105	145	88	233	250	145	105	
"	"	4	7	33	64	104	71	175	200	104	95	1
"	"	5	8	44	46	98	72	170	200	98	101	1
"	"	8	1	24	43	68	25	93	150	68	81	1
"	"	2	2	50	54	106	71	177	200	106	94	1
Proton.....	"	1	0	50	67	117	52	169	200	117	82	1
"	"	2A	8	14	58	80	34	114	150	80	70	
"	"	2	7	13	66	86	48	134	150	86	64	
"	"	3	8	47	122	177	42	219	250	177	71	2
"	"	4	1	28	55	84	58	142	150	84	66	
"	"	5	0	66	32	98	52	150	200	98	100	2
"	"	6	0	15	64	79	38	117	150	79	71	
"	"	7	7	24	50	81	25	106	150	81	68	1
"	"	8	1	30	44	75	16	91	100	75	25	
Osprey.....	"	1	5	47	18	70	32	102	150	70	79	1
"	"	2	6	71	85	102	81	243	300	162	138	
"	"	3	2	66	76	144	118	262	300	144	154	2
"	"	4	3	55	44	102	58	160	200	102	97	1
"	"	5	6	34	33	73	70	143	200	73	127	
"	"	6	4	26	55	85	73	158	200	85	115	
"	"	7	2	51	59	112	55	167	200	112	88	
"	"	8	2	19	17	38	45	83	100	38	62	
"	"	9	6	19	23	48	43	91	100	48	52	
Artemisia.....	"	1	16	34	79	129	59	188	200	129	70	1
"	"	2	3	40	54	97	36	133	150	97	53	
"	"	3	1	48	41	90	47	137	150	90	60	
"	"	4	3	56	69	128	58	186	200	128	71	1
"	"	5	5	33	153	191	36	227	250	191	56	1
"	"	6	20	23	59	102	74	176	200	102	98	
"	"	7	5	68	93	166	71	237	250	166	71	13
"	"	8	1	49	37	87	46	133	150	87	63	
Bentinck.....	"	1	12	14	34	60	34	94	100	60	40	
"	"	2	4	42	48	94	60	154	200	94	106	
"	"	3	3	47	49	99	67	166	200	99	101	
"	"	4	4	69	56	129	83	212	250	129	120	1
"	"	5	34	53	74	161	54	215	250	161	88	1
"	"	6	7	37	101	145	70	215	250	145	105	

W. R. ARNELL,
Returning Officer.

RETURN from the Records of the GENERAL ELECTION to the Legislative Assembly, 1945—Continued

Electoral District.	Number of Polling Places.	Names of Candidates and Number of Votes Polled for each.			Voters at each Polling Place.		Ballot Papers sent out and how disposed of in each Polling Place.							
		Katool	McCauley	Oliver	Total Number of Votes Polled.	Number of Votes remaining Unpolled.	Number of names on the Polling Lists.	Number of Ballot Papers sent out to each Polling Place.	Used Ballot Papers.	Unused Ballot Papers.	Rejected Ballot Papers.	Cancelled Ballot Papers.	Declined Ballot Papers.	Ballot Papers taken from Polling Places.
Grey South—Con.	Bentinck.....	No. 7	6	67	127	31	158	200	127	72	1			
	".....	" 8	18	97	146	75	221	250	146	104				
	Durham.....	" 1	9	75	187	100	287	300	187	113				
	".....	A to M " 2	11	70	161	82	243	300	161	137				
	".....	N to Z " 3	"	48	93	41	137	150	93	57				
	".....	A to M " 3	"	138	86	232	101	333	232	115				
	".....	N to Z " 3	6	70	54	130	80	210	250	130	118			
	Egremont.....	" 1	8	84	75	167	69	236	250	167	82			
	".....	" 2	13	23	82	118	49	167	200	118	82			
	".....	A to L " 3	10	36	61	110	123	233	250	110	90			
	".....	M to Z " 3	11	58	95	161	1	160	200	161	85			
	".....	" 4	6	32	101	112	83	225	250	142	108			
	".....	" 5	3	39	103	146	81	227	250	146	104			
	".....	" 6	3	35	81	122	81	203	250	122	128			
Euphrasia.....	" 1	5	36	21	62	5	67	100	62	38				
".....	" 2	2	19	16	97	68	165	200	97	101				
".....	" 3	4	50	22	76	8	84	100	76	24				
".....	" 4	11	54	80	148	69	217	250	148	102				
".....	" 5	6	83	47	136	65	201	250	136	114				
".....	" 6	7	31	28	66	18	84	100	66	34				
".....	" 7	6	70	42	118	39	157	200	118	82				
".....	" 8	6	106	56	168	26	194	250	168	82				
".....	" 9	3	23	39	65	50	115	250	65	185				
Holland.....	" 1	6	56	58	120	43	163	200	120	80				
".....	" 2	1	98	51	158	51	209	250	158	92				
".....	" 3	14	114	59	217	61	278	300	217	83				

"	"	4	1	63	99	163	92	255	300	163	136	1
"	"	5	7	115	40	162	29	191	200	162	38
"	"	6	1	44	63	108	34	150	150	108	42
Hanover	"	1	29	43	88	160	77	237	250	160	88	2
"	"	2	21	29	96	146	68	214	250	146	103	1
"	"	3	22	63	129	214	95	309	350	214	136
"	"	4	17	78	107	202	63	265	300	202	97	2
"	"	5	22	78	127	227	85	312	350	227	121
"	"	6	53	62	120	235	126	311	400	235	164	1
"	"	7	24	38	100	162	94	256	300	162	134	3
"	"	8	24	76	119	219	84	303	350	219	131
"	"	1	11	96	103	210	67	277	300	210	90
Chatsworth	"	0	0	3	4	7	7	7	200	7	193
Advance Poll (Durham)	"	80	80	192	184	456
Active Service Vote	"	876	5,043	6,584	12,503	17,129	20,500	12,047	8,378	53	20	2
Totals	"	876	5,043	6,584	12,503	17,129	20,500	12,047	8,378	53	20	2
Majority for Oliver	"	1,541

Total number of printed ballots not distributed to D. R. O.'s.: 9,600. Total number of ballot papers printed: 29,500.

		Head		LaFortune		Martin		Total number of printed ballots not distributed to D. R. O.'s.: 9,600.		Total number of ballot papers printed: 29,500.													
Haldimand-Norfolk	No.	1A	1B	2A	2B	3A	3B	4A	4B	5A	5B	6A	6B	7A	7B	8A	8B	9	10A	10B	11	12A	
.....	70	75	174	319	73	392	481	150	326	124	1	4	2	1	1
.....	54	16	133	203	278	291	188	182	400	204	246	1	1
.....	102	40	152	294	119	296	119	296	400	180	220	2	1
.....	52	23	102	177	286	175	286	175	365	125	287	1	1
.....	69	42	122	200	236	175	236	175	365	125	287	1	1
.....	44	31	122	200	236	175	236	175	365	125	287	1	1
.....	54	29	148	231	88	319	88	319	375	232	143	1	1
.....	42	19	122	183	126	309	126	309	375	185	190	1	1
.....	60	35	110	205	136	341	136	341	350	205	145
.....	62	31	86	179	123	302	123	302	350	179	171
.....	51	25	126	212	39	251	39	251	350	213	117
.....	45	28	117	190	191	381	191	381	350	193	157	3	3
.....	35	24	142	201	96	297	96	297	300	205	95	2	2
.....	39	18	101	158	89	247	89	247	300	164	136	5	5
.....	65	38	145	248	110	358	110	358	375	249	126	1	1
.....	53	43	127	223	79	302	79	302	375	223	152
.....	58	37	120	215	90	305	90	305	350	215	135
.....	39	20	82	141	54	195	54	195	225	142	83
.....	49	5	68	122	63	185	63	185	225	123	102
.....	94	32	106	272	153	425	153	425	475	275	200
.....	59	17	184	260	14	304	14	304	425	264	161

D. D. GUNTON
Returning Officer.

RETURN from the Records of the GENERAL ELECTION to the Legislative Assembly, 1945—Continued

Electoral District.	Numbers of Polling Places.	Names of Candidates and Number of Votes Polled for each.			Voters at each Polling Place.			Ballot Papers sent out and how disposed of in each Polling Place.						
		Head	LaFortune	Martin	Total Number of Votes Polled.	Number of Votes remaining Unpolled.	Number of names on the Polling Lists.	Number of Ballot Papers sent out to each Polling Place.	Used Ballot Papers.	Unused Ballot Papers.	Rejected Ballot Papers.	Cancelled Ballot Papers.	Declined Ballot Papers.	Ballot Papers taken from Polling Places.
Haldimand-Norfolk—Con.,	No. 12B	47	25	192	264	149	413	425	265	160	1			
	" 13A	38	12	123	173	90	268	325	178	147	5			
	" 13B	58	10	124	192	112	304	325	196	129	4			
	" 14A	47	17	76	140	71	211	250	140	110				
	" 14B	50	27	62	139	64	203	250	140	110		1		
	" 15	60	57	54	171	56	227	275	175	100	3	1		
	" 16	83	54	73	210	109	319	350	210	140				
	" 17	32	30	106	168	73	241	275	168	107				
	" 18	52	34	47	133	65	198	225	139	86	5	1		
	" 19	58	11	106	175	82	257	300	175	125				
	" 20	67	21	66	154	44	198	225	157	68	2			
	" 21	41	17	52	110	52	162	200	110	90				
	" 22A	78	51	135	264			375	267	108	3			
	" 22B	83	29	129	241			375	244	131	3			
	" 22C	63	28	100	191			375	191	184				
	" 22D	97	47	122	266	338	1300	375	267	108	1			
	" 23	61	14	47	122	42	164	200	123	77		1		
	" 24	86	26	46	158	56	214	250	163	87	5			
	" 25	38	13	78	129	44	173	225	129	96				
	" 26	48	41	98	187	86	273	325	187	138				
	" 27	20	10	55	85	79	164	200	88	112	3			
	" 28	23	27	36	86	95	181	225	89	136	3			
	" 29	38	52	72	162	97	259	300	164	136	2			
	" 30	37	15	64	116	71	187	225	119	106	2	1		
	" 31	55	17	148	220	79	299	350	220	130				

"	32	84	152	79	231	275	153	122	1
"	33	93	155	46	201	250	155	95
"	34	26	105	40	145	175	105	70
"	35	30	98	111	293	325	174	141	2
"	36	55	77	59	200	250	141	109
"	37	7	141	49	152	225	105	120	2
"	38	69	103	48	249	300	202	98	1
"	39	91	201	55	199	250	146	104	1	1
"	40	49	144	225	275	300	178	97
"	41	111	177	38	257	300	221	79	2
"	42	143	193	38	264	300	195	105
"	43	81	183	71	264	300	140	85	1
"	44	18	139	47	186	225	126	124
"	45	46	126	86	212	250	160	165	2	1
"	46	44	157	121	278	325	160	68
"	47	97	181	48	229	250	182	68	1
"	48	90	181	37	163	200	126	74
"	49	57	126	29	134	150	106	44	1
"	50	40	105	68	184	200	116	89
"	51	31	116	36	144	175	108	67
"	52	54	108	20	91	125	73	52	2
"	53	26	71	20	170	200	133	67
"	54	4	133	37	170	200	170	80	4	1
"	55	74	165	50	215	250	170	80
"	56	63	59	63	174	200	111	89
"	57	18	111	63	223	250	160	90
"	58	97	160	31	104	125	73	52
"	59	48	73	31	104	125	154	89
"	60	20	154	66	220	250	128	72
"	61	63	126	66	172	200	128	72	2
"	62	43	126	46	172	200	66	59
"	63	34	66	22	88	125	66	59
"	64	51	159	35	194	225	101	64	2
"	65	52	122	41	163	200	123	77
"	66	58	123	45	168	200	123	77
"	67	70	138	48	186	225	138	87
"	68	35	110	43	153	200	112	88
"	69	10	119	56	175	200	120	80	1
"	70	50	153	77	230	275	155	120	1	1
"	71	86	153	77	230	275	67	58
"	72	23	67	28	65	125	67	58
"	73	101	239	83	322	350	239	111
"	74	79	218	76	294	225	218	7
"	75	149	238	76	314	350	238	112
"	76	20	79	76	314	350	238	112
"	77	1	45	79	119	150	80	70	1
"	78	45	269	128	397	325	270	55
"	79	180	269	128	397	325	270	55	1
"	80	20	211	112	323	350	211	139
"	81	139	186	120	306	350	188	62
"	82	99	148	96	244	275	152	123
"	83	99	148	96	244	275	152	123	1

RETURN from the Records of the GENERAL ELECTION to the Legislative Assembly, 1945—Continued

Electoral District.	Number of Polling Places.	Names of Candidates and Number of Votes Polled for each.			Voters at each Polling Place.			Ballot Papers sent out and how disposed of in each Polling Place.						
		Head	LaFortune	Martini	Total Number of Votes Polled.	Number of Votes remaining Unpolled.	Number of names on the Polling Lists.	Number of Ballot Papers sent out to each Polling Place.	Used Ballot Papers.	Unused Ballot Papers.	Rejected Ballot Papers.	Cancelled Ballot Papers.	Declined Ballot Papers.	Ballot Papers taken from Polling Places.
	No. 74B	43	20	84	147	88	235	275	147	128				
	" 75A	70	17	99	186	79	265	275	190	85	4			
	" 75B	61	19	66	146	61	207	275	147	128	1			
	" 76	32	19	68	119	45	164	200	119	81				
	" 77	38	4	19	61	15	76	125	61	64				
	" 78	54	29	91	174	25	199	225	175	50	1			
	" 79	48	6	85	139	39	178	225	139	86				
	" 80	94	20	137	251	114	365	400	254	146				
	" 81	1	0	6	7	6	13	25	8	17		1		3
	" 82	72	37	95	204	50	254	300	206	94	2			
	" 83	96	7	82	185	108	293	325	187	138	1			1
	" 84	70	16	82	168	44	212	250	168	82				
	" 85	103	17	107	227	76	303	250	228	22	1			
	" 86	75	9	37	121	17	138	175	122	53	1			
	" 87	75	22	90	187	106	293	225	187	38				
	" 88	101	12	116	229	71	300	325	231	94	2			
	" 89	74	13	61	148	67	215	250	231	102				
	" 90A	61	19	179	259	197	456	425	266	159				
	" 90B	48	38	113	199	145	344	425	199	226				7
	" 91A	85	34	182	301	201	502	550	302	248	1			
	" 91B	59	9	152	230	344	554	550	221	329	1			
	" 92A	74	31	217	322	204	536	500	325	175	2			1
	" 92B	53	25	136	214	173	387	500	214	286				
	" 93A	74	36	195	305	234	539	450	307	143				
	" 93B	53	26	105	184	339	323	450	187	263	2			1

94	39	10	85	134	51	185	225	135	90	1
95	53	10	95	158	43	201	225	158	67	
96	22	0	33	55	18	73	100	55	45	
97	246	30	216	492	230	722	750	500	250	8
98	128	27	176	331	179	510	550	333	217	2
99	4	3	12	39			100	19	81	
100	5	2	32	39			100	39	61	
Active Service Votes	324	281	498	1103						
Totals	7,321	3,063	11,943	22,267	10,210	31,316	35,450	21,341	13,907	124
Majority for Martin			4,622							32

Total number of printed ballots not distributed to D.R.O's: 1,550. Total number of ballot papers printed: 37,000.

Halton	A to L No	Hall	Millward	Pettit	Total number of printed ballots not distributed to D.R.O's: 1,550.		Total number of ballot papers printed: 37,000.			
					Hall	Millward				
Acton, Y.M.C.A.	A to L	131	54	128	313	98	411	425	109	3
"	M to Z	109	58	115	282	114	396	400	112	4
"	Town Hall	95	53	91	239	72	311	300	60	
"	Town Hall	96	49	82	227	97	300	325	227	1
Burlington	A to L	149	77	90	316	162	478	475	156	3
"	M to Z	1	66	75	240	84	324	325	85	
"	A to L	167	91	108	366	171	537	500	128	6
"	M to Z	2	65	103	313	123	436	425	106	6
"	A to L	3	161	165	229	162	491	150	329	5
"	M to Z	3	123	87	260	81	341	325	260	3
"	A to L	4	160	160	397	180	577	525	397	6
Georgetown	A to L	81	38	75	194	101	295	300	194	106
"	M to Z	1	45	55	120	74	194	200	80	
"	A to L	154	53	114	321	199	520	500	321	176
"	M to Z	2	114	83	233	133	366	350	233	114
"	A to L	125	24	75	224	54	278	275	224	51
"	M to Z	3	119	58	203	42	245	250	203	46
Milton—South Wd.	A to L	114	46	86	216	113	359	350	216	104
"	M to Z	59	32	81	172	99	271	275	172	101
"	A to L	158	72	122	335	142	477	475	335	133
"	M to Z	130	87	95	312	163	475	450	312	135
Oakville	A to L	112	146	100	358	188	546	525	358	162
"	M to Z	2	38	76	283	59	342	625	283	338
"	A to L	169	27	50	204	173	377	325	204	119
"	M to Z	3	156	83	284	148	432	400	284	111
"	A to L	4	127	96	251	137	388	350	251	99
"	M to Z	4								

WM. G. McDOWELL,
Returning Officer.

RETURN from the Records of the GENERAL ELECTION to the Legislative Assembly, 1945—Continued

Electoral District.	Number of Polling Places.	Names of Candidates and Number of Votes Polled for each.			Voters at each Polling Place.			Ballot Papers sent out and how disposed of in each Polling Place.						
		Hall	Millward	Pettit	Total Number of Votes Polled.	Number of Votes remaining Unpolled.	Number of names on the Polling Lists.	Number of Ballot Papers sent out to each Polling Place.	Used Ballot Papers.	Unused Ballot Papers.	Rejected Ballot Papers.	Cancelled Ballot Papers.	Declined Ballot Papers.	Ballot Papers taken from Polling Places.
Halton—Con.	Oakville.....	157	62	76	295	176	471	450	295	153	1	2	1	153
	".....	68	34	71	173	103	276	250	173	76	1			76
	Esquesing.....	48	3	83	134	31	165	175	134	41				41
	".....	59	44	31	134	27	161	150	134	15	1			15
	".....	124	12	98	234	30	264	275	234	41				41
	".....	51	8	41	100	19	119	125	100	25				25
	".....	93	26	122	241	81	322	300	241	59				59
	".....	73	30	103	206	74	280	275	206	68	1			68
	".....	56	16	84	156	58	214	200	156	44				44
	".....	29	17	38	84	35	119	125	84	40	1			40
	".....	79	28	59	166	34	200	200	166	31	3			31
	".....	60	14	53	127	75	202	200	127	73				73
	".....	56	27	66	149	76	225	250	149	98	3			98
	Nassagaweya.....	53	19	79	151	101	252	275	151	122	2			122
	".....	128	27	117	272	116	388	400	272	128				128
	".....	77	59	119	255	87	342	350	255	94	1			94
	".....	62	9	54	125	51	176	175	125	50				50
	Nelson.....	90	12	86	188	70	258	250	188	61	1			61
	".....	61	31	82	174	95	269	250	174	76				76
	".....	69	37	58	164	104	268	250	164	85	1			85
".....	58	33	42	133	56	189	175	133	41		1		41	
".....	61	6	67	134	69	203	200	134	66				66	
".....	70	36	133	239	99	338	325	239	80	6			80	
".....	42	36	116	194	86	280	275	194	75	6			75	
".....	116	6	61	183	130	313	300	183	115	2			115	

"	78	24	51	153	93	246	225	153	72
"	159	32	73	264	148	412	400	264	131
"	54	12	52	118	69	187	175	118	56
"	59	16	48	123	90	213	200	123	75
Trafalgar	109	39	159	307	154	461	450	307	143
"	96	10	52	158	37	195	200	158	42
"	73	18	68	159	75	234	225	159	65
"	89	18	41	218	87	218	200	131	67
"	89	33	82	204	124	328	300	204	94
"	101	22	77	200	58	258	250	200	49
"	140	38	73	251	85	336	325	251	72
"	36	22	54	112	47	159	175	112	63
"	113	106	139	358	46	404	425	358	58
"	93	47	69	209	34	243	209	164	2
"	108	34	37	179	99	278	275	179	93
Advance Poll in Oakville	3	0	3	6	0	0	50	6	44
Active Service Vote	394	252	238	884	0	0	0	0	0
Totals	6,914	2,806	5,725	15,445	6,394	20,949	20,900	14,561	6,200
Majority for Hall	1,189								

Total number of printed ballots not distributed to D.R.O's: 1,100. Total number of ballot papers printed: 22,000.

	Con- nor	Elliott	Hun- ter	Mo- mo- tuik	Pal- mer						
Hamilton East											
150 Ottawa St. S.	32	130	11	21	2	278	300	196	104		
208 Grosvenor Ave. S.	42	67	2	27	0	149	175	138	37		
167 Rosslyn Ave. S.	37	121	0	27	1	274	275	186	89		
132 Grosvenor Ave. S.	4	31	0	30	1	59	243	184	60	5	1
90 Rosslyn Ave. S.	40	131	5	20	2	275	300	198	101	1	
213 Rothsay Ave. S.	33	75	9	26	0	65	208	143	81	1	2
92 Rothsay Ave. S.	30	116	6	7	0	159	200	159	39		
25 Hilda Ave.	22	87	0	19	3	131	199	131	69		
26 Hilda Ave.	26	69	5	24	0	124	200	124	76		
31 Gage Ave. S.	0	77	3	28	0	175	200	175	88	2	
64 Gage St. S.	42	145	4	55	0	205	225	135	88		
211 Maple Ave.	33	137	4	41	2	317	325	246	74	5	
234 Gage Ave. S.	47	85	12	27	0	334	350	217	127	1	5
65 Cedar Ave.	47	67	6	26	0	245	250	171	76	3	
68 Cedar Ave.	51	67	6	13	0	209	225	146	78	1	2
69 Central Ave.	57	122	5	40	2	328	400	137	85	1	
141 Maple Ave.	40	165	4	33	0	371	400	226	172	1	1

Wm. J. Snyder
Returning Officer

RETURN from the Records of the GENERAL ELECTION to the Legislative Assembly, 1945—Continued

Electoral District.	Numbers of Polling Places.	Names of Candidates and Number of Votes Polled for each.						Voters at each Polling Place.		Ballot Papers sent out and how disposed of in each Polling Place.						
		Con-nor	Elliott	Hun-ter	Mo-mo-tuk	Pal-mer	Total Number of Votes Polled.	Number of Votes remaining Unpolled.	Number of names on the Polling Lists.	Number of Ballot Papers sent out to each Polling Place.	Used Ballot Papers.	Unused Ballot Papers.	Rejected Ballot Papers.	Cancelled Ballot Papers.	Declined Ballot Papers.	Ballot Papers taken from Polling Places.
Hamilton East— Con.	123 Prospect Ave. S.....	23	163	3	48	1	238	101	339	350	238	111	1			
	33 Leinster Ave. S.....	39	147	7	39	0	232	127	359	375	232	138	5			
	34 Prospect Ave. S.....	20	91	1	39	0	151	39	190	200	151	48		1		
	14 Carrick Ave. S.....	36	114	11	28	1	190	83	273	300	190	110				
	54 Spadina Ave. S.....	22	133	1	21	2	175	59	234	250	175	74	1			
	89 Carrick Ave. S.....	23	129	5	44	1	199	76	275	300	199	99	2			
	20 Lorne Ave.....	4	75	1	6	0	86	18	104	150	86	63	1			
	88 Maple Ave.....	57	98	5	29	0	189	51	240	300	189	111				
	54 Norway Ave.....	34	111	10	29	0	184	73	257	275	184	88	3			
	9 Maple Ave.....	12	160	3	41	1	217	112	329	350	217	133				
	26 Burnesdale Ave. S.....	27	30	141	7	31	0	209	78	287	300	209	87	4		
	81 Dunsmuir Road.....	44	108	3	31	0	186	61	247	250	186	64				
	84 Garfield Ave. S.....	49	117	9	24	0	199	102	301	325	199	124	2			
	892½ King St. E.....	16	88	9	20	0	133	53	186	200	133	65	2			
	31 Parish Hall, Main St. E.....	30	111	6	28	1	176	38	214	225	176	47	2			
	52 Eastbourne Ave. S.....	9	120	4	30	0	163	38	201	225	163	62				
	206 Cumberland Ave.....	28	143	4	26	0	201	83	284	300	201	96		3		
	34A 254 Holton Ave. S.....	24	112	5	11	0	152	51	203	200	152	47			1	
	34B 254 Holton Ave. S.....	13	89	7	19	1	129	53	182	400	129	270	1			
	109 Burris St.....	16	114	6	28	0	164	60	224	225	164	61				
892 King St. E.....	36	11	67	5	16	0	99	39	138	150	99	51				
29 Fairleigh Ave. S.....	37	32	161	7	39	2	241	83	324	350	241	106	3			
65 Arkman Ave.....	38	51	151	9	42	1	254	85	339	350	254	93			3	
51 Gladstone Ave. S.....	39A	101	3	32	3	192	96	288	275	192	83					

ELECTIONS FOR 1945

20 Fairview Ave. N.	104	11	1	145	82	227	250	145	101	4
59 Glendale Ave.	105	18	1	131	105	236	250	131	118	1
24 Roxbora Ave.	106	11	0	181	118	299	300	181	117	2
80 Belview Ave.	107	6	2	99	36	135	150	99	48	3
24 Belmont Ave. N.	108	4	0	149	55	204	200	149	51	
103 Rosslyn Ave. N.	109	7	1	158	89	247	250	158	90	1
57 Ottawa St. N.	110	34	0	149	97	246	250	149	98	2
460 Maple Ave.	111	6	1	223	101	324	325	223	94	8
98 Grosvenor Ave. N.	112	1	0	88	46	134	150	88	61	1
106 Balmoral Ave. N.	113	12	0	188	98	286	300	188	106	6
139 Ottawa St. N.	114	17	0	129	65	194	200	129	69	2
148 Rosslyn Ave. N.	115	12	9	138	58	196	200	138	61	1
134 Belmont Ave. N.	116	12	0	132	73	205	225	132	92	1
54 East Bend Ave.	117	16	1	111	53	164	175	111	63	1
50 Mayflower Ave.	118	7	1	121	82	203	225	121	104	
52 Primrose Ave.	119	6	0	124	62	186	200	124	75	1
177 Belmont Ave. N.	120	20	0	189	139	328	350	189	158	3
183 Rosslyn Ave. N.	121	27	1	105	62	167	175	105	70	
198 Rosslyn Ave. N.	122	12	1	103	50	153	175	103	71	1
218 Balmoral Ave. N.	123	21	2	173	111	284	300	173	120	7
294 Grosvenor Ave. N.	124	35	0	126	85	211	225	126	99	
289 Balmoral Ave. N.	125	26	1	99	48	147	150	99	51	
269 Kensington Ave. N.	126	13	2	133	112	245	250	133	109	8
126 Gage Ave. N.	127	20	0	179	87	266	275	179	95	1
231 Glendale Ave. N.	128	13	1	154	82	236	250	154	95	1
155 Avondale Ave. N.	129	4	0	102	104	206	225	102	123	
194 Avondale Ave. N.	130	29	0	105	47	152	175	105	67	3
14 Gordon St.	131	20	3	157	94	251	275	157	116	2
47 Cluny Ave.	132	9	1	162	48	210	225	162	60	3
304 Rosslyn Ave. N.	133	26	3	181	77	258	275	181	89	5
22 Rowanwood Ave.	134	46	3	122	44	166	175	122	47	6
35 Rowanwood Ave.	135	7	4	137	37	194	200	137	59	4
53 Gertrude Ave.	136	64	5	144	37	181	200	144	54	2
399 Avondale Ave.	137	15	6	179	86	265	275	179	89	7
518 Gage Ave. N.	138	78	4	142	43	185	200	142	53	5
15 Northcote Ave.	139	57	1	122	117	239	250	122	123	
Advance Poll—131 Stuton St.		0	2	21			225	21	204	
Active Service Vote.	925	160	18	2,060						
Totals.....	7,822	10,561	2,291	25,326	11,808	35,053	37,600	23,267	10,078	270
Majority for Elliott.....										94
										35
										2

Total number of printed ballots not distributed to D.R.O.'s: 700. Total number of ballot papers printed: 38,300.

RETURNS FROM THE RECORDS OF THE GENERAL ELECTION TO THE LEGISLATIVE ASSEMBLY, 1935 - Continued

Electoral District.	Numbers of Polling Places.	Names of Candidates and Number of Votes Polled for each.				Ballot Papers sent out to each Polling Place.			Ballot Papers sent out and how disposed of in each Polling Place.						
		Know-les	New-lands	Paikin	Thorn-berry	Total Number of Votes Polled.	Number of Votes remaining Unpolled.	Number of names on the Polling Lists.	Number of Ballot Papers sent out to each Polling Place.	Used Ballot Papers.	Unused Ballot Papers.	Rejected Ballot Papers.	Cancelled Ballot Papers.	Declined Ballot Papers.	Ballot Papers taken from Polling Places.
Hamilton, Centre	38 Wentworth St. S. No. 1	123	48	11	61	246	147	393	400	253	147	6	1		
	36 Emerald St. S. " 2	85	76	6	50	217	107	321	325	220	105	1	1		
	201 Main St. E. " 3 & 4	64	33	1	39	137	84	221	225	138	87	1	12		
	The Court House. " 5	53	27	15	55	150	94	244	250	130	100				
	92 Jackson St. E. " 6	69	41	14	57	181	19	330	325	188	137	2			
	117 Hunter St. E. " 7	24	37	17	59	137	63	200	200	139	61				
	24 Spring St. " 8	90	62	12	66	230	76	306	300	232	68				
	39 Wellington St. S. " 9	69	53	6	37	165	72	237	225	167	58				
	291 Hunter St. E. " 10	65	36	3	43	147	73	220	225	150	75				
	334 Main St. E. " 11	81	28	1	12	125	58	173	175	129	106				
	117 East Ave. S. " 12	126	40	4	28	198	77	269	275	198	77				
	94 Tisdale St. S. " 13	89	48	2	45	184	56	240	250	186	61				
	95 Tisdale St. S. " 14	72	27	2	23	124	31	155	150	126	24				
	68 Ontario Ave. " 15	111	45	6	29	191	43	234	250	192	58				
	73 Ontario Ave. " 16	114	56	11	34	215	79	294	300	222	78				
	87 Grant Ave. " 17	89	46	7	37	179	77	256	250	181	69				
	80 Manson Ave. " 18	113	38	6	53	210	100	310	325	211	114	1			
	32 Webber Ave. " 19	67	32	5	71	175	61	236	250	177	73				
	6 Stinson St. " 20	55	22	9	45	131	63	194	200	135	65				
	122 East Ave. S. " 21	67	25	2	41	115	38	153	150	116	34				
	229 Young St. " 22	54	33	5	62	154	94	248	250	156	94				
	21 Baillie St. " 23	47	50	10	65	172	52	224	225	176	49				
	141 Catharine St. S. " 24	34	30	7	45	116	59	175	175	118	57				
	221 John St. S. " 25	45	33	6	53	137	83	220	225	138	87				

C. S. LEEZ, Returning Officer.

RETURN from the Records of the GENERAL ELECTION to the Legislative Assembly, 1945—Continued

Electoral District.	Numbers of Polling Places.	Names of Candidates and Number of Votes Polled for each.				Voters at each Polling Place.			Ballot Papers sent out and how disposed of in each Polling Place.						
		Know-les	New-lands	Paikim	Thorn-berry	Total Number of Votes Polled.	Number of Votes remaining Unpolled.	Number of names on the Polling Lists.	Number of Ballot Papers sent out to each Polling Place.	Used Ballot Papers.	Unused Ballot Papers.	Rejected Ballot Papers.	Cancelled Ballot Papers.	Declined Ballot Papers.	Ballot Papers taken from Polling Places.
Hamilton, Centre— <i>Con.</i>	192 Hess St. N.	No. 68	12	46	36	27	121	72	193	200	137	63	16
	42 Colbourne St.	" 69	14	36	13	26	89	152	241	250	95	155	6
	15 Colbourne St.	" 70	35	37	39	40	151	85	236	225	159	66	8
	403 James St. N.	" 71	14	31	47	32	124	75	199	200	128	72	4
	257 McNab St. N.	" 72	24	57	19	43	143	39	182	200	147	53	3	1
	10 Tiffany St.	" 73	6	45	18	34	103	65	168	175	110	65	5	1
	82 Ferris St. W.	" 74	31	39	15	63	148	86	234	225	154	71	6
	38 Strachan St. W.	" 75	13	35	32	60	140	68	208	200	145	55	5
	402 Bay St. N.	" 76	17	46	22	52	137	51	188	200	141	59	2
	410 McNab St. N.	" 77	24	23	10	53	110	74	184	200	113	87	3
	55 Burlington W.	" 78	27	26	19	42	114	28	132	125	118	7
	21 Wood St. West.	" 79	34	27	11	46	118	70	188	200	123	77	5
	556 James St. N.	" 80	20	39	28	132	219	98	317	300	226	74	6	1
	503 John St. N.	" 81	31	47	18	64	160	52	212	225	161	64	1
	530 John St. N.	" 82	34	45	12	52	143	80	223	225	147	78	4	1
	Bennetto School.	" 83	40	21	5	52	118	52	170	175	120	55	1
	126 Burlington St. E.	" 84	27	23	4	46	100	25	125	125	101	24	1
	229 Wood St. E.	" 85	49	28	4	82	163	65	228	225	166	59	3
	227 Picton St. E.	" 86	31	38	21	86	176	69	245	250	182	68	6
	495 Ferguson Ave. N.	" 87	40	20	10	107	177	55	232	225	180	45	3
	437 John St. N.	" 88	48	50	20	73	191	94	295	300	200	100	7	2
	423 James St. N.	" 89	27	45	21	51	144	99	243	250	149	101	5
	32 Picton St. E.	" 90	19	49	22	42	132	80	212	225	138	87	6
	St. Lawrence Separate Schl.	" 91	27	33	18	52	130	63	193	200	136	64	6

411 Catharine St. N.	92	38	31	20	61	150	82	232	225	154	71	2	2
435 Ferguson Ave. N.	93	22	16	9	42	89	45	134	150	92	58	1	2
140 Simcoe St. E.	94	19	42	32	56	149	43	192	200	151	49	2	1
201 Wellington St. N.	95	7	48	7	28	90	29	82	100	53	47	2	1
286 John St. N.	96	16	34	19	72	141	69	210	225	148	77	6	1
29 Barton St. E.	97	36	36	9	45	126	91	217	225	129	96	4	3
28 Barton St. E.	98	26	25	21	58	180	79	209	225	133	92	4	1
53 Robert St.	99	40	45	45	53	163	71	234	225	166	57	1	1
33 Robert St.	100	35	37	20	37	125	64	189	200	127	73	2	1
223 Mary St.	101	38	37	59	62	196	101	297	300	201	99	4	1
137 Cannon St. E.	102	63	48	20	48	197	130	309	300	187	113	8	1
211 Wellington St. N.	103	28	31	20	62	141	96	237	250	142	108	1	1
85 Wilson St.	104	23	34	19	68	144	73	217	225	146	79	2	1
25 Elgin St.	105	36	9	15	97	157	64	221	225	160	63	3	1
134 Catharine St. N.	106	35	34	10	49	128	92	220	225	129	96	1	1
189 John St. N.	107	10	25	20	38	93	79	172	175	99	76	4	2
106 John St. N.	108	31	31	20	41	123	71	194	200	124	76	1	1
Cannon St. School	109	25	27	20	38	110	94	204	200	114	86	4	1
42 Gore St.	110	36	12	2	39	89	77	166	175	91	84	2	1
110 Rebecca St.	111	15	14	6	27	62	69	121	125	64	61	2	1
146 Rebecca St.	112	29	17	14	71	131	96	227	225	138	87	7	1
57 Wellington St. N.	113	18	17	9	70	114	64	178	175	117	58	3	1
172 King William	114	39	26	14	75	154	120	274	275	155	120	1	1
8 West Ave. N.	115	55	32	4	44	135	57	192	200	137	63	2	1
277 King William	116	50	31	10	75	166	75	241	250	168	82	2	1
55 East Ave. N.	117	54	39	10	62	165	67	232	225	168	57	3	1
57 Emerald St. N.	118	59	38	5	42	144	97	241	250	146	104	1	1
44 Emerald St. N.	119	32	20	3	48	103	66	169	175	104	71	1	1
44 Tisdale St. N.	120	45	24	7	56	132	88	220	225	152	73	2	1
446 King William	121	41	16	4	54	115	57	172	175	117	58	2	1
482 King William	122	53	22	3	36	114	97	211	225	114	111	1	1
Wentworth St. School	123	28	18	1	45	92	42	134	150	93	57	1	1
105 Ashley St.	124	52	27	3	46	128	73	201	200	130	70	2	1
376 Cannon St. E.	125	32	21	3	35	91	68	159	150	93	57	2	1
96 Emerald St. N.	126	53	14	4	42	113	47	160	150	114	36	1	1
136 East Ave. N.	127	42	23	8	41	114	53	167	175	117	58	1	2
112 Victoria Ave. N.	128	36	22	5	66	129	47	176	175	130	45	1	1
44 Evans St.	129	51	9	10	52	122	54	176	175	124	51	2	1
135 West Ave. N.	130	70	7	10	42	99	29	128	125	99	26	2	1
196 Wellington St. N.	131	41	45	8	81	208	95	303	300	210	90	2	1
187 Victoria Ave. N.	132	28	25	6	52	111	50	161	175	112	63	1	1
220 Victoria Ave. N.	133	69	37	13	57	176	67	243	250	178	72	2	1
159 Emerald St. N.	134	53	31	16	51	151	77	228	225	156	69	5	1
213 Emerald St. N.	135	27	23	6	51	107	46	153	150	111	39	4	1
105 Oak Ave.	136	52	40	7	61	160	95	255	250	163	87	2	1

Totals.....	9,091	5,633	1,919	8,451	25,094	11,066	34,340	35,000	23,619	11,317	351	85	27	2
Majority for Knowles.....	640													

Total number of printed ballots not distributed to D.R.O's: 0. Total number of ballot papers printed: 37,000.

Hamilton-Wentworth.....	Hamilton-Part of Ward 3	A to K No.	Kelley	Mc-Chure	Mc-Questen	Warren	50	155	150	110	35	3	2	27																	
															1	2	3	4	5	6	7	8	9	10	11	12	13	14	15	16	17
"	"	"	56	5	22	22	105	50	155	150	110	35	3	2	27																
"	"	"	53	4	30	20	107	45	152	275	110	162	3	2	27																
"	"	"	52	14	42	83	191	96	287	275	193	80	2	1	27																
"	"	"	54	5	22	75	156	99	255	225	159	63	2	1	27																
"	"	"	93	3	49	42	187	65	252	225	187	38	1	1	27																
"	"	"	57	4	33	48	143	49	192	175	144	30	1	1	27																
"	"	"	41	6	33	31	111	53	161	150	111	39	1	1	27																
"	"	"	39	2	27	75	143	54	197	175	143	32	1	1	27																
"	"	"	36	3	63	85	187	74	261	225	188	36	1	2	27																
"	"	"	50	0	33	65	148	92	240	200	150	48	1	2	27																
"	"	"	63	10	74	167	167	108	275	250	169	79	2	1	27																
"	"	"	37	7	32	70	146	54	200	200	147	52	1	2	27																
"	"	"	39	9	49	62	159	42	201	200	162	36	1	2	27																
"	"	"	55	13	46	60	168	51	219	250	168	82	1	2	27																
"	"	"	63	1	69	68	168	68	236	200	168	32	1	2	27																
"	"	"	75	5	60	67	207	63	270	250	210	37	3	1	27																
"	"	"	83	8	27	40	158	61	219	200	160	38	2	1	27																
"	"	"	62	5	33	71	171	44	215	175	171	4	1	1	27																
"	"	"	67	5	57	75	204	78	282	250	205	44	1	1	27																
"	"	"	56	4	32	43	135	40	175	150	136	13	1	1	27																
"	"	"	46	2	24	47	119	68	187	150	122	25	3	1	27																
"	"	"	62	4	47	41	154	67	221	175	154	21	1	1	27																
"	"	"	74	3	37	162	162	38	200	175	164	9	2	1	27																
"	"	"	66	8	44	38	156	65	221	175	156	19	1	1	27																
"	"	"	127	2	50	47	226	60	286	250	222	12	1	1	27																
"	"	"	90	8	53	26	177	71	251	225	177	48	1	1	27																
"	"	"	110	1	45	11	167	65	232	225	168	56	1	1	27																
"	"	"	115	3	35	35	188	39	227	225	101	31	3	1	27																
"	"	"	107	6	40	18	171	36	207	200	171	29	1	1	27																
"	"	"	184	0	40	17	211	44	285	275	242	32	1	1	27																
"	"	"	115	1	37	17	170	33	203	200	173	24	3	1	27																
"	"	"	107	3	42	22	174	54	228	200	175	24	1	1	27																
"	"	"	128	6	28	22	184	66	250	225	185	39	1	1	27																
"	"	"	126	5	47	29	207	58	265	225	208	16	1	1	27																

GEORGE C. HANCOCK, Returning Officer.

RETURN from the Records of the GENERAL ELECTION to the Legislative Assembly, 1945—Continued

Electoral District.	Number of Polling Places.	Names of Candidates and Number of Votes Polled for each.				Voters at each Polling Place.			Ballot Papers sent out and how disposed of in each Polling Place.							
		Kelley	Mc-Clure	Mc-Questen	Warren	Total Number of Votes Polled.	Number of Votes remaining Unpolled.	Number of names on the Polling Lists.	Number of Ballot Papers sent out to each Polling Place.	Used Ballot Papers.	Unused Ballot Papers.	Rejected Ballot Papers.	Cancelled Ballot Papers.	Declined Ballot Papers.	Ballot Papers taken from Polling Places.	
Hamilton-Wentworth—Con.	Part of Ward 3	132	2	44	30	208	80	288	250	209	40	1	1	1	1	1
	"	132	9	59	28	228	57	285	275	229	45	1	1	1	1	1
	"	146	0	50	19	215	69	284	275	217	56	2	2	2	2	2
	"	63	2	20	58	143	52	195	175	145	28	2	2	2	2	2
	"	65	2	32	50	149	43	192	175	149	26	2	2	2	2	2
	"	37	3	15	61	116	48	164	150	116	34	3	3	3	3	3
	"	32	7	27	19	115	38	153	150	121	23	3	3	3	3	3
	"	49	1	25	45	120	54	174	150	120	30	3	3	3	3	3
	"	25	4	19	61	109	29	138	125	112	10	3	3	3	3	3
	"	42	2	33	63	132	40	172	175	133	41	1	1	1	1	1
	"	46	2	41	82	171	56	227	200	171	29	1	1	1	1	1
	"	44	0	21	77	142	74	216	175	143	31	1	1	1	1	1
	Part of Ward 4	23	39	48	65	175	74	249	200	183	9	6	2	2	2	2
	"	21	15	43	78	157	66	223	200	162	33	5	5	5	5	5
	"	36	9	39	34	118	67	185	150	120	28	2	2	2	2	2
	"	27	9	29	43	108	39	147	125	110	13	2	2	2	2	2
	"	26	6	29	64	125	57	182	175	129	42	3	3	3	3	3
	"	62	8	30	51	151	63	213	175	153	20	2	2	2	2	2
	"	32	4	14	61	111	63	174	150	111	39	1	1	1	1	1
	"	82	11	38	60	191	93	284	250	191	59	3	3	3	3	3
	"	58	10	23	56	147	61	208	175	150	22	3	3	3	3	3
	"	59	8	51	42	160	32	192	200	160	40	4	4	4	4	4
	"	48	11	47	53	159	79	248	225	171	42	12	12	12	12	12
"	33	15	16	40	104	77	181	150	106	42	2	2	2	2	2	

"	"	"	57	60	47	167	101	268	225	168	56	1
"	"	"	58	73	55	192	60	252	225	194	29	2
"	"	"	59	34	47	138	51	189	175	138	37	1
"	"	"	60	21	34	100	42	142	150	101	48	1
"	"	"	61	58	58	169	52	221	200	175	19	5
"	"	"	62	32	52	139	71	210	275	141	132	2
"	"	"	63	58	67	172	90	262	250	172	72	6
"	"	"	64	29	43	135	30	165	175	135	40
"	"	"	65	32	25	109	51	160	150	112	35	3
"	"	A to L	65	19	26	102	49	151	150	102	48
"	"	M to Z	65	33	53	156	82	238	225	159	63	3
"	"	"	66	69	84	178	84	262	249	178	71
"	"	"	67	70	38	128	26	154	150	128	22
"	"	"	68	32	14	128	26	154	150	128	22
"	"	"	69	44	40	205	75	280	300	208	89	2
"	"	"	70	28	21	137	51	188	200	139	59	2
"	"	"	71	57	24	105	51	156	175	106	68	1
"	"	A to L	71	37	26	119	45	164	174	119	55
"	"	M to Z	71	28	29	168	47	215	225	168	53	2
"	"	"	72	110	22	172	27	199	225	174	49	2
"	"	"	73	127	6	119	42	161	150	121	27	2
"	"	A to J	74	91	8	125	27	152	175	125	50
"	"	K to Z	74	32	26	207	52	259	275	210	62	1
"	"	"	75	124	34	200	21	221	250	200	50
"	"	"	76	148	21	207	21	221	250	200	50
"	"	"	77	55	3	65	14	79	100	66	33	1
"	"	"	78	110	34	184	52	236	200	185	14	1
"	"	"	79	160	29	231	45	276	275	235	36	4
"	"	"	80	51	36	128	38	166	175	130	43	2
"	"	A to K	80	67	31	126	44	170	175	128	45	2
"	"	L to Z	80	35	7	54	75	54	21
"	"	"	80	101	35	195	56	251	250	196	53	1
Advance Poll	"	A to L No.	1	53	12	144	34	178	175	146	27	1
East Flamboro	"	M to Z	1	36	12	144	34	178	175	146	27	1
"	"	A to L	2	43	39	197	59	256	250	197	53
"	"	M to Z	2	33	43	160	61	221	200	160	40
"	"	A to N	3	62	77	198	126	324	300	198	102
"	"	O to Z	3	28	61	125	61	186	175	125	50
"	"	A to H	4	35	16	152	63	215	200	154	44	2
"	"	I to Z	4	101	15	170	64	234	225	173	49	3
"	"	A to G	5	80	10	136	54	190	175	139	33	3
"	"	H to Z	5	45	17	146	70	216	200	149	48	3
"	"	"	6	66	7	111	40	151	150	113	35	2
"	"	"	6	60	22	153	32	185	175	155	18	2
West Flamboro	"	A to L	1	59	23	137	22	159	150	137	13
"	"	M to Z	2	79	34	22	28	135	125	109	14	2
"	"	"	2	77	9	107	28	135	125	109	14	2
"	"	"	3	60	17	152	49	201	200	155	42	3

RETURN from the Records of the GENERAL ELECTION to the Legislative Assembly, 1945—Continued

Electoral District.	Number of Polling Places.	Names of Candidates and Number of Votes Polled for each.				Voters at each Polling Place.			Ballot Papers sent out and how disposed of in each Polling Place.						
		Kelley	Mc-Chure	Mc-Questen	Warren	Total Number of Votes Polled.	Number of Votes remaining Unpolled.	Number of names on the Polling Lists.	Number of Ballot Papers sent out to each Polling Place.	Used Ballot Papers.	Unused Ballot Papers.	Rejected Ballot Papers.	Cancelled Ballot Papers.	Declined Ballot Papers.	Ballot Papers taken from Polling Places.
Hamilton-Wentworth—Con.															
	West Flambora	No. 4													
	"	"	3	41	38	107	37	144	125	109	14	2			
	"	"	0	60	18	152	71	223	200	154	44	2			
	"	"	1	58	17	142	37	179	175	142	33				
	"	"	8	56	39	207	58	265	250	211	35	2			
	"	"	3	27	53	128	50	178	175	129	45	1			
	"	"	2	30	30	87	49	136	125	88	36		1		
Dundas—															
	Foundry Ward.	"	3	46	90	232	98	330	325	233	91	1			
	"	"	3	58	59	221	88	309	225	220	4	1			
	"	"	6	54	81	220	100	320	225	221	3	1			
Valley Ward.															
"	"	"	4	45	56	180	55	235	250	180	70				
"	"	"	2	51	57	185	55	240	250	189	57	4			
"	"	"	2	53	70	244	108	352	350	247	100	2	1		
"	"	"	0	34	44	161	62	223	225	164	58		3		
"	"	"	3	43	59	217	129	346	350	219	129	2			
Mountain Ward.															
"	"	"	3	51	58	216	69	285	275	217	57	1			
"	"	"	0	81	54	207	73	280	275	210	62		3		
"	"	"	2	72	81	236	41	236	250	197	51	1			
"	"	"	3	59	50	195	41	236	250	197	51	1			
"	"	"	1	36	51	165	74	239	225	171	48	5	1		
"	"	"	4	46	58	192	123	315	300	196	100	3	1		
Canal Ward.															
"	"	"	1	70	64	239	123	352	325	233	88	4			
"	"	"	5	79	13	137	58	195	225	142	78	5			
Beverly.	A to L	"	1	40	79	147	33	180	200	148	51	1			
"	M to Z	"	4	78	29	147	33	180	200	148	51	1			
"	"	"	0	85	29	205	27	232	300	205	95				

"	"	3	66	1	73	20	160	95	255	300	160	140
"	"	4	48	1	47	16	112	43	155	175	112	63
"	"	5	43	6	98	14	161	94	255	275	164	108
"	"	6	56	3	104	33	196	81	277	325	196	129
"	"	7	29	4	38	4	71	29	100	125	71	54
"	"	8	33	0	50	19	106	49	155	175	107	67
"	"	9	59	1	63	13	136	74	210	225	137	87
"	"	10	40	0	81	3	124	31	155	175	125	49
Waterdown	"	1	137	0	108	33	278	114	392	375	278	97
"	"	2	132	2	89	27	250	89	339	300	252	46
Active Service Vote	"		446	38	430	550	1,464					
Totals			10,102	556	6,252	6,047	22,957	8,019	29,468	28,348	21,724	6,382
Majority for Kelley			3,850									165
												67
												7

Total number of printed ballots not distributed to D.R.O.'s: 1,530. Total number of ballot papers printed: 29,900.

		Harvie		Logan		Robson							
Hastings, East	Thurlow Township												
	Pt. Anne	No. 1A	39	39	54	132	58	190	200	132	68		
	"	" 1B	31	34	48	113	37	150	175	115	60	2	
	1st Concession	" 2A	18	38	73	129	74	203	225	129	96		
	"	" 2B	31	44	66	141	64	205	225	143	84	2	
	2nd Concession	" 3	39	14	67	120	50	170	175	120	55		
	Donovan's	" 4A	23	28	48	99	61	160	175	104	71	5	
	"	" 4B	32	43	69	144	86	230	250	150	100	6	
	College Hill	" 5A	30	45	112	187	83	270	275	188	87	1	
	"	" 5B	27	43	90	160	70	230	250	162	88	2	
	Cannifton	" 6A	33	11	79	123	27	150	175	127	48	2	
	"	" 6B	24	19	82	125	45	170	175	127	48	2	
	Corbyville	" 7A	22	7	71	100	125	225	225	100	125	1	
	"	" 7B	19	18	74	111	39	130	175	111	64		
	Foxboro	" 8A	31	9	77	117	43	160	175	117	58		
	"	" 8B	35	13	71	119	56	175	200	119	81		
	Zion's Hill	" 9	39	3	112	154	50	204	225	155	70	1	
	Plainfield	" 10	26	3	181	210	33	243	250	211	39	1	
	Advance Poll		4	3	6	13			100	14	86	1	
	Township of Huntingdon												
	"	1A	15	3	105	123	60	183	200	123	77		
	"	1B	7	3	62	72	46	118	125	72	53		
	West Huntingdon	" 2	22	3	92	117	73	190	200	117	83		
	Ivanhoe	" 3	38	2	64	104	119	223	225	106	119	2	

SAMUEL J. DORMAN,
 Returning Officer.

RETURN from the Records of the GENERAL ELECTION to the Legislative Assembly, 1945—Continued

Electoral District.	Numbers of Polling Places.	Names of Candidates and Number of Votes Polled for each.			Voters at each Polling Place.			Ballot Papers sent out and how disposed of in each Polling Place.								
		Harvie	Logan	Robson	Total Number of Votes Polled.	Number of Votes remaining Unpolled.	Number of names on the Polling Lists.	Number of Ballot Papers sent out to each Polling Place.	Used Ballot Papers.	Unused Ballot Papers.	Rejected Ballot Papers.	Cancelled Ballot Papers.	Declined Ballot Papers.	Ballot Papers taken from Polling Places.		
Hastings East— <i>Con.</i>	Township of Montezagle															
	Maynooth..... No. 1	52	17	56	125	18	143	150	125	25						
	Bird's Creek..... " 2	5	3	27	35	112	147	150	35	115						
	Montezagle Valley..... " 3	16	7	48	71	87	158	200	71	129						
	Muscow..... " 4	32	17	104	153	20	173	200	154	46		1				
	Township of Mayo															
	Hermon..... " 1	99	7	76	182	107	289	300	185	115	3					
	Township of Carlow															
	Fort Steward..... " 1	84	2	72	158	63	221	225	159	66	1					
	New Carlow..... " 2	28	3	22	53	16	69	75	53	22						
	Craigmont..... " 3	10	2	4	16	11	27	50	17	33						
	Active Services Vote		96	160	353											
	Totals.....		3,439	1,052	5,928	10,419	4,535	14,578	15,950	10,159	5,791	79	13	1		
Majority for Robson.....				1,489												
Total number of printed ballots not distributed to D.R.O.'s: 4,050. Total number of ballot papers printed: 20,000.																
Hastings, West.....	Belleville	Wilson	Cory	Haffey												
	Advance Poll.....	32	30	32	94			200	95	105	1					
	Foster..... A to K No. 1	77	31	18	126	71	197	200	133	67		7				
	"..... L to Z " 1	68	60	11	139	101	240	225	141	84	2					
"..... " 2	143	71	53	264	145	409	400	271	129	4						

Samson	"	3	86	201	123	324	300	202	98	1
"	A to K	4	105	191	97	288	300	192	108	1
"	L to Z	4	103	198	82	280	275	201	74	3
"	A to K	5	153	250	118	368	350	257	93	7
"	L to Z	5	107	218	105	323	300	219	81	1
Ketcheson	"	6	115	215	129	344	325	226	99	11
"	A to K	7	113	168	61	229	225	171	54	2
"	L to Z	7	95	157	81	238	225	159	66	2
"	"	8	210	320	114	434	425	321	104	1
Baldwin	"	9	72	189	124	313	275	193	82	3
"	A to K	10	131	157	151	408	400	261	139	4
"	L to Z	10	138	242	141	383	350	245	105	3
"	A to K	11	114	224	144	368	350	224	126	3
"	L to Z	11	91	192	154	346	325	196	129	4
Bleeker	"	12	87	260	142	402	375	265	110	4
"	"	13	133	281	190	471	450	287	163	6
"	"	14	91	217	164	381	325	219	106	2
"	A to K	15	66	158	84	242	225	161	84	3
Coleman	"	15	68	139	90	229	225	141	84	1
"	L to Z	16	90	173	113	286	275	174	101	1
"	A to K	16	56	149	77	226	225	130	75	1
"	L to Z	16	46	223	136	359	350	229	121	6
"	A to K	17	116	211	129	340	325	212	113	1
"	L to Z	17	100	218	155	373	350	220	130	2
Murney	"	18	125	215	143	358	350	218	132	3
"	A to K	18	117	218	155	373	350	218	132	3
"	L to Z	18	73	143	98	241	225	146	79	3
"	A to K	19	65	128	106	234	200	130	70	2
"	L to Z	19	34	234	136	370	350	238	112	1
"	"	20	135	215	143	358	350	218	132	3
"	A to K	21	79	138	97	235	225	139	86	1
"	L to Z	21	101	188	68	256	250	188	62	2
"	"	22	92	173	67	240	225	176	49	3
"	A to K	23	112	167	90	257	250	171	79	3
"	L to Z	23	106	162	124	286	250	164	86	2
Sidney	"	23	106	162	124	286	250	164	86	2
Avondale	A to K	1	87	165	106	271	275	165	110	1
"	L to Z	1	100	170	92	262	275	173	102	1
Gilberts	"	2	85	134	51	185	200	136	64	2
Quinte View	A to K	3	54	104	60	164	150	104	46	1
"	L to Z	3	57	103	45	148	150	101	46	1
Johnstown	"	4	115	237	95	332	350	241	109	4
Sidney	A to K	5	71	102	43	145	150	103	47	1
"	L to Z	5	90	163	41	204	200	163	37	1
Sniders	A to K	6	78	141	70	211	200	141	59	3
"	L to Z	6	67	173	85	258	250	176	74	3

THOS. W. SOMES,
Returning Officer.

RETURN from the Records of the GENERAL ELECTION to the Legislative Assembly, 1945—Continued

Electoral District.	Numbers of Polling Places.	Names of Candidates and Number of Votes Polled for each.			Voters at each Polling Place.			Ballot Papers sent out and how disposed of in each Polling Place.						
		Wilson	Cory	Haffey	Total Number of Votes Polled.	Number of Votes remaining Unpolled.	Number of names on the Polling Lists.	Number of Ballot Papers sent out to each Polling Place.	Used Ballot Papers.	Unused Ballot Papers.	Rejected Ballot Papers.	Cancelled Ballot Papers.	Declined Ballot Papers.	Ballot Papers taken from Polling Places.
Hastings, West— Con.	Glenn Ross.....No. 7	102	37	3	142	71	213	200	143	57	1
	Somerset....." 8	49	32	1	85	37	122	125	85	40
	Turners....." 9	91	59	2	152	57	209	200	152	48
	Trenton.....A to F " 1	57	123	68	248	190	438	425	253	172	5
	".....G to M " 1	54	78	24	156	117	273	275	159	116	3
	".....N to R " 1	52	75	30	157	117	274	275	159	116	1
	".....S to Z " 1	58	60	23	141	118	259	250	141	109
	".....A to F " 2	41	86	148	126	274	275	152	123	2
	".....G to O " 2	55	62	14	131	145	276	275	145	130	14
	".....P to Z " 2	67	68	33	168	127	295	300	169	131	1
	".....A to F " 3	64	83	19	166	110	276	275	167	108	1
	".....G to M " 3	63	75	15	153	168	321	325	158	167	5
	".....N to Z " 3	61	77	28	166	123	289	300	171	129	5
	".....A to D " 4	66	16	16	155	167	322	325	159	166
	".....E to L " 4	69	75	25	169	148	317	325	171	154	1
	".....M to P " 4	67	72	9	148	80	228	225	148	77
	".....Q to Z " 4	65	108	9	182	147	329	225	186	39
	".....A to C " 5	84	86	28	198	128	326	325	202	123	3
	".....D to K " 5	100	82	22	204	133	337	330	209	141	5
	".....L to P " 5	70	92	26	188	138	326	325	191	134	3
".....Q to Z " 5	91	86	22	199	135	334	350	201	149	1	
".....A to G " 6	71	113	31	215	92	307	300	216	84	1	
".....H to O " 6	32	93	11	136	68	204	200	138	62	2	
".....P to Z " 6	51	60	22	133	61	194	200	134	66	
" Advance Poll....." 6	6	4	17	200	17	183	

ELECTIONS FOR 1945

Frankford.....A to H	1	110	54	17	181	63	.244	250	183	67	2	
".....I to P	2	79	78	12	169	84	253	250	171	79	2	
".....Q to Z	3	70	34	15	119	95	225	225	120	105	1	
Stirling.....A to K	1	87	33	7	127	58	185	175	129	46	2	
".....L to Z	1	109	31	16	156	80	236	225	158	67	2	
".....A to K	2	57	26	6	89	40	129	125	89	36	
".....L to Z	2	81	24	6	111	51	162	150	111	39	
Rawdon.....	1	142	30	5	177	66	243	225	177	48	
".....	2	138	84	8	230	84	314	300	231	69	1	
".....	3	93	48	13	154	64	218	200	156	44	2	
".....	4	106	41	1	148	51	199	175	149	26	1	
".....A to K	5	54	20	6	80	51	131	125	80	45	
".....L to Z	5	81	28	3	112	63	175	175	114	61	2	
".....	6	117	33	17	167	58	225	225	168	57	1	
Marmora Village.....A to L	1	171	85	23	279	95	374	375	282	93	2	1
".....M to Z	2	142	52	30	224	90	314	300	229	71	4	1
Marmora Lake.....	1	59	30	13	102	57	159	150	102	48	
".....	2	59	38	3	100	85	185	250	100	150	
".....	3	54	13	2	69	34	103	100	69	31	
".....	4	36	56	8	100	71	171	150	102	48	2	
".....	5	17	12	3	32	12	44	50	32	18	
".....	6	45	21	5	71	70	141	150	71	79	
Wollaston.....A to K	1	80	16	65	161	50	211	200	164	36	1	1
".....L to Z	1	84	38	51	173	66	239	225	178	47	4	1
Faraday.....A to K	1	53	38	33	124	78	202	200	126	74	
".....L to Z	1	58	41	45	144	57	201	200	144	56	
".....	2	10	25	9	44	0	44	50	45	5	1	
Bancroft.....A to K	1	120	57	18	195	125	320	325	200	123	3	2
".....L to Z	1	201	80	21	302	175	477	475	302	173	
Herschell.....	1	81	22	22	125	39	164	150	125	25	
".....	2	35	24	27	86	9	95	150	87	63	1	
McClure.....	1	62	20	4	86	8	94	150	86	64	
Delora.....	1	62	37	20	119	17	136	150	120	30	1	
Active Service Votes.....		453	365	349	1,167							
Totals.....		9,351	6,441	2,604	18,396	9,685	26,803	26,575	17,467	9,108	187	46	5
Majority for Wilson.....		2,910											

Total number of printed ballots not distributed to D.R.O.'s: 3,425. Total number of ballot papers printed: 30,000.

RETURN from the Records of the GENERAL ELECTION to the Legislative Assembly, 1945—Continued

Electoral District.	Numbers of Polling Places.	Names of Candidates and Number of Votes Polled for each.			Voters at each Polling Place.				Ballot Papers sent out and how disposed of in each Polling Place.						
		Ballantyne	Huckins	Taylor	Total Number of Votes Polled.	Number of Votes remaining Unpolled.	Number of names on the Polling Lists.	Number of Ballot Papers sent out to each Polling Place.	Used Ballot Papers.	Unused Ballot Papers.	Rejected Ballot Papers.	Cancelled Ballot Papers.	Declined Ballot Papers.	Ballot Papers taken from Polling Places.	
Huron	Exeter..... No. 1A "..... " 1B "..... " 2A "..... " 2B "..... " 3A "..... " 3B "..... " 4 "..... " 1 "..... " 2 "..... " 3 "..... " 4 "..... " 5 "..... " 6 "..... " 7 "..... " 8 McKillop Township..... " 1 "..... " 2A "..... " 2B "..... " 3 "..... " 4 Town of Clinton..... " 1 "..... " 2A "..... " 2B "..... " 3A	22 19 30 32 37 37 17 45 68 35 37 23 75 33 57 142 40 49 104 73	7 12 12 19 13 9 4 3 5 8 12 8 2 6 4 8 12 11 11 18 6 13 8	90 82 130 108 96 117 66 41 34 40 146 62 55 15 99 46 25 52 82 82 159 89 85 118	119 113 172 159 146 163 87 89 107 83 195 93 132 54 160 196 77 112 195 166 254 152 151 173	163 185 119 31 42 48 41 26 68 49 73 59 113 70 74 89 107	395 516 428 118 131 155 236 119 200 85 236 119 200 103 233 255 302 265 240 343 410	250 250 300 300 250 250 87 200 200 150 250 150 250 150 250 300 200 200 300 300 300 400 225 225 225	121 114 173 164 104 87 63 89 107 65 55 57 118 96 90 103 121 87 105 132 143 152 151 175	1 1 4 1 1 1 1 1 2 1 2 1 2 1 2 1 2 2 3 3 2 2 2	1 1	1 1			

(J. CLARK FISHER, Returning Officer.)

Active Service Vote.....	212	169	171	552
Totals.....	5,152	1,211	7,081	13,444	5,176	18,051	21,800	12,987	8,813	70	17	7
Majority for Taylor.....			1,929										

Total number of printed ballots not distributed to D.R.O.'s: 1,200. Total number of ballot papers printed: 23,000.

		Hanna	King	Mackay														
Huron-Bruce.....																		
Grey Township.....	No. 1	61	19	42	122	55	177	200	123	77	1
"	" 2	58	13	57	128	42	170	175	130	45
"	" 3	42	4	57	103	53	156	175	103	72
"	" 4	54	12	54	120	81	201	225	121	104	1
"	" 5	61	11	57	129	49	178	200	129	71
"	" 5A	35	8	24	67	19	106	125	67	58
"	" 6	68	5	72	145	69	214	225	145	80
"	" 7	50	10	45	105	61	166	175	106	69	1
Advance Poll—Wingham.....		15	0	1	16
Wingham.....	" 1	151	21	29	201	148	349	375	201	174
"	" 2	167	15	46	228	86	314	325	230	95	2
"	" 3	126	10	22	158	88	246	300	159	141	1
"	" 3A	81	11	21	113	70	183	200	113	87
"	" 4	129	10	37	176	84	260	275	176	99
"	" 4A	94	8	26	128	59	187	200	129	71	1
"	" 5	90	14	29	133	50	183	200	133	67
Howick.....	" 1	109	31	40	180	73	253	275	180	95
"	" 2	69	35	96	200	66	266	275	200	75
"	" 3	124	8	34	166	56	222	225	166	59
"	" 3A	70	7	30	107	4	111	125	107	18
"	" 4	71	11	54	136	60	196	200	137	63
"	" 4A	65	8	45	118	51	149	150	118	32
"	" 5	91	5	80	176	52	228	250	178	72
"	" 6	85	12	26	123	48	171	175	123	52
"	" 7	103	18	95	216	89	305	325	216	109
Ashfield.....	" 1	98	9	29	136	73	209	225	138	87	2
"	" 2	106	13	31	150	51	201	225	150	75
"	" 3	108	11	26	145	34	179	200	148	52	2
"	" 4	61	7	32	100	54	154	175	100	75
"	" 5	26	18	67	111	44	155	175	111	64
"	" 6	30	13	52	95	45	140	150	95	55
"	" 7	41	7	57	105	41	146	150	106	44
"	" 1	85	21	112	218	69	287	300	221	79
"	" 2	63	19	73	155	28	183	200	156	44	1

GIBSON H. RYTTLE,
Returning Officer.

RETURN from the Records of the GENERAL ELECTION to the Legislative Assembly, 1945—Continued

Electoral District.	Numbers of Polling Places.	Names of Candidates and Number of Votes Polled for each.			Voters at each Polling Place.			Ballot Papers sent out and how disposed of in each Polling Place.						
		Hanna	King	Mackay	Total Number of Votes Polled.	Number of Votes remaining Unpolled.	Number of names on the Polling Lists.	Number of Ballot Papers sent out to each Polling Place.	Used Ballot Papers.	Unused Ballot Papers.	Rejected Ballot Papers.	Cancelled Ballot Papers.	Declined Ballot Papers.	Ballot Papers taken from Polling Places.
Huron-Bruce— Con.	Lacknow.....	85	14	62	161	60	221	225	163	62	3	1	2	..
	" " " 1A.....	89	10	38	137	50	187	200	141	59	3	1
	" " " 2.....	86	14	60	160	76	236	250	161	89	1	1
	Carrick.....	58	28	113	199	47	246	300	200	100	1
	" " " 2.....	43	15	52	110	11	121	150	111	39	1
	" " " 3.....	38	34	131	203	33	236	250	211	39	6	..	2	..
	" " " 4.....	26	36	47	109	48	157	175	110	65	1
	" " " 5.....	20	49	82	151	33	184	200	151	49
	" " " 6.....	45	17	111	173	29	202	225	173	52
	" " " 7.....	18	70	86	174	38	212	225	179	46	2
	West Wawanosh.....	105	11	39	155	41	196	225	158	67	3	..	3	..
	" " " 2.....	111	7	29	147	29	176	200	149	51	2
	" " " 3.....	57	1	24	82	17	99	125	82	43
	" " " 4.....	46	8	46	100	33	133	150	100	50
	" " " 5.....	62	11	43	116	31	147	175	116	59
	" " " 6.....	19	9	41	69	25	94	125	69	56
	East Wawanosh.....	39	8	32	79	23	102	125	81	44	2
	" " " 1.....	100	17	60	177	40	217	225	177	48
	" " " 2.....	82	2	45	129	38	167	175	129	46
	" " " 3.....	47	5	47	99	54	153	175	99	76
	" " " 4.....	62	5	28	95	29	124	175	96	79	1
	Colborne.....	82	18	36	136	63	199	225	140	85	1	..	3	..
	" " " 1.....	34	19	27	80	60	140	150	81	69	1
" " " 2.....	123	11	47	181	46	227	250	182	68	1	
" " " 3.....	43	5	43	91	36	127	150	91	59	
" " " 4.....	43	5	43	91	36	127	150	91	59	

ELECTIONS FOR 1945

Kinloss.....	1	42	3	21	66	18	84	100	66	34
".....	2	53	11	21	85	20	105	125	85	40
".....	3	81	17	40	138	42	180	200	138	62
".....	4	78	15	53	146	70	216	225	150	75
".....	5	60	14	33	107	25	132	150	107	43
".....	6	49	7	41	97	20	117	125	97	28
Teeswater.....	1	118	16	72	206	67	273	300	206	94
".....	2	101	15	77	193	88	281	300	194	106
Huron Township.....	1	133	8	58	199	66	265	275	200	75
".....	2	121	6	46	173	70	243	250	173	77
".....	3	64	18	84	166	43	209	225	167	58
".....	4	37	13	73	123	58	181	200	123	77
".....	5	94	18	73	185	102	287	300	185	115
Culross.....	1	20	3	39	62	19	81	100	63	37
".....	2	48	6	49	103	38	141	150	105	45
".....	3	45	7	82	134	32	166	175	134	41
".....	4	69	12	54	135	68	203	225	137	88
".....	5	67	19	60	146	62	208	225	148	77
".....	6	54	19	76	149	61	210	225	151	74
".....	7	36	7	27	70	14	104	125	71	54
Morris Township.....	1	61	8	69	138	29	167	175	138	37
".....	2	66	7	31	104	51	155	175	104	71
".....	3	83	9	39	131	48	179	200	131	69
".....	4	97	11	19	157	47	204	225	158	67
".....	5	83	8	33	124	59	183	200	126	74
".....	6	79	43	43	165	54	219	225	167	58
Ripley.....	1	63	3	68	134	61	198	200	134	66
".....	2	11	2	59	102	18	150	175	102	73
Brussels.....	1	65	15	54	134	124	150	136	134	13
".....	2	18	23	60	131	81	212	225	131	94
Turnberry.....	1	85	37	51	173	53	226	250	173	77
".....	2	160	42	35	237	52	289	300	237	63
".....	3	89	16	16	151	51	205	225	156	69
".....	4	61	15	13	119	28	147	150	119	31
Blyth.....	1	93	13	15	151	72	225	225	151	74
".....	2	105	7	54	166	61	230	250	168	82
Active Service Vote.....	2	106	14	37	157	15	202	225	158	67
Totals.....	7,188	1,465	5,019	13,672	1,801	17,947	19,750	13,270	6,180	56
Majority for Hanna.....	2,469									22

Total number of printed ballots not distributed to D.R.C.'s: 250.

Total number of ballot papers printed: 20,000

Jaffray—School S.S. No. 1...	22	71	23	6	19	119	106	225	250	119	126	5
" Long's Res.....	" 23	40	48	7	30	125	72	197	225	125	98	1
Mellick—School No. 4.....	" 24	20	32	0	1	53	40	93	225	53	72
Hilly Lake—Halodniuk Res...	" 25	8	7	5	15	35	0	35	50	35	15
Hawk Lake—Hoffman's Res...	" 26	4	5	4	2	15	6	21	50	15	35
Vermilion Bay—School No. 3	" 27	36	18	2	11	67	24	91	125	67	58
Vermilion Bay (Unorg.)— School No. 3	" 28	13	3	1	3	20	8	28	50	20	30
Waldhof—Community Hall...	" 29	30	21	0	12	63	17	80	100	63	37
Eagle River—School S.S. No. 1	" 30	46	27	5	36	114	42	156	230	114	136
Minnitaki—School S.S. No. 2	" 31	31	10	3	36	80	36	116	150	80	69
Oxdrift—Community Hall...	" 32	32	43	2	28	105	30	135	175	105	69	1
Aubrey—School S.S. No. 2	" 33	10	3	0	11	24	10	34	50	24	26
Rugby—Eton-Rugby School.	" 34	33	6	0	23	62	13	75	100	62	37
Dryden—Mill Hall.....	" 35	82	69	9	154	314	152	466	500	314	182	4
" Skating Rink.....	" 36	48	51	0	105	204	96	300	325	204	120
" Masonic Hall.....	" 37	81	35	3	132	251	164	415	450	251	195	1
Van Horne—Municipal Hall.	" 38	96	45	3	75	219	164	383	450	219	229	2
Cairnbrigie—School.....	" 39	27	10	1	33	71	51	122	150	71	79
Britton—School S.S. No. 1	" 40	11	12	14	18	45	19	64	100	45	54	1
Shallow Lake—School.....	" 41	8	13	0	29	50	54	104	125	50	75
Barclay—School.....	" 42	9	11	1	18	39	12	51	75	39	35	1
Wabigoon—School No. 1.....	" 43	56	15	0	43	114	80	194	225	114	111
Gold Rock—J. Wright Res...	" 44	2	0	0	8	10	5	15	25	10	15
Dinorwic—School.....	" 45	33	15	0	14	62	38	100	125	62	62	1
Dymont—School.....	" 46	26	26	0	29	81	38	119	150	81	69
Ignace—Community Hall.....	" 47	48	74	6	39	167	24	191	225	167	55	2
Ignace (Unorg.)—Comm. Hall	" 48	3	9	0	2	14	24	38	50	14	35
White Otter—Camp Office...	" 49	13	3	1	9	26	17	43	75	26	48	1
Gulliver Lake—Camp 400....	" 50	1	5	0	2	8	19	27	50	8	42
Martin—Moroni's Res.....	" 51	4	3	1	2	10	0	10	25	10	14	1
Malachi—Simpson's Store...	" 52	22	12	0	6	40	3	43	75	40	35
Minaki—Lytwenuk Hall.....	" 53	18	34	3	6	61	19	80	100	61	38	1
Redditt—Community Hall...	" 54	87	38	4	27	156	58	214	250	156	92	2
McIntosh—Webb's Res.....	" 55	15	16	1	8	40	11	54	75	40	34	1
" Camp 580 M.....	" 56	8	0	1	1	9	2	11	25	9	16
Quibell School.....	" 57	33	20	3	29	85	50	135	175	85	90
Camp 44—Office.....	" 59	15	7	0	9	31	7	38	50	31	18	1
Niddrie—Dobransky Store...	" 60	20	6	0	1	27	1	28	50	27	22
Amesdale—School.....	" 61	21	6	0	6	33	3	36	50	33	17
Richan—McKay's Res.....	" 62	7	14	0	11	32	17	49	75	32	43
Hudson—Community Hall...	" 63	55	90	15	147	307	93	400	425	307	112	6
Sioux Lookout—Masonic Hall	" 64	71	71	12	75	229	87	316	350	229	114	7
" " Masonic Hall " 64.V	" 77	87	87	9	75	248	96	314	375	248	120	7

RETURN from the Records of the GENERAL ELECTION to the Legislative Assembly, 1945—Continued

Electoral District.	Numbers of Polling Places.	Names of Candidates and Number of Votes Polled for each.			Voters at each Polling Place.			Ballot Papers sent out and how disposed of in each Polling Place.							
		Docker	Dusang	Hawes	White	Total Number of Votes Polled.	Number of Votes remaining Unpolled.	Number of names on the Polling Lists.	Number of Ballot Papers sent out to each Polling Place.	Used Ballot Papers.	Unused Ballot Papers.	Rejected Ballot Papers.	Cancelled Ballot Papers.	Declined Ballot Papers.	Ballot Papers taken from Polling Places.
Kenora—Con.....	Sioux Lookout—Masonic Hall No. 64B	89	82	9	65	245	114	359	375	245	126	2	2		
	" " Masonic Hall " 65	33	34	7	34	108	114	222	250	108	140				
	Alcona—Burnell Res.....	1	6	0	14	21	7	28	50	29	29				
	Ghost River—Vezina Res.....	19	7	2	5	33	12	45	75	33	42				
	Watcomb—Clake's Res.....	2	1	10	3	16	4	20	50	16	34				
	Valora—Camp Office.....	14	6	1	7	28	14	42	75	28	47				
	Root Portage—Camp Office.....	4	0	1	3	8	7	15	25	8	17				
	Lost Lake Hudson—Camp 62	1	5	0	3	9	2	11	25	9	15			1	
	Ear Falls—Macdonald's Res.	11	5	5	14	35	16	51	75	35	39				
	Advance, Red Lake—Camp Off.	0	0	4	9	13	0	13	25	13	12				
	Red Lake—Goodison's Hall.....	44	69	59	109	281	165	446	475	281	191			3	
	Madsen—Community Hall.....	37	28	6	49	120	44	164	200	120	80				
	Cottage Cove—Olson's Hall.....	21	24	11	11	67	30	97	125	67	58				
	McKenzie Island—Clark's Drug Store	11	71	9	36	127	61	188	225	127	97			1	
	Cochenour-Willans—Mine Off.	28	52	4	21	105	30	135	175	105	70				
	Beren's River—Favourable Lake Athletic Club	29	15	4	47	95	37	132	175	95	79			1	
	Sam's Portage—McGraw Res.	1	2	0	7	10	6	16	25	10	15				
	Shoal Lake—Machin Res.....	1	9	2	4	16	6	22	50	16	32			2	
	Longe's Fishery—Camp.....	1	2	3	4	10	1	11	25	10	14			1	
	French Portage—School.....	4	6	5	0	15	13	28	50	15	35				
	Sioux Narrows—School.....	22	11	1	36	70	18	88	125	70	54			1	
	Nestor Falls—Green's Camp	9	18	2	16	45	22	67	100	45	55				

Camp 60—O.M. Office.....	" 91	7	3	0	2	12	8	20	50	12	37	1
Camp 52—O.M. Office.....	" 92	2	3	0	1	6	1	7	25	6	19	
Camp 56—O.M. Office.....	" 93	5	0	0	0	5	1	6	25	5	20	
Camp 61—O.M. Office.....	" 94	0	6	2	3	11	0	11	25	11	14	
St. Mary's School, Kenora....	" 95	1	21	0	3	25	8	33	50	25	24	1
Advance, Kenora— Council Chmbrs. " 96		53	68	6	44	171	0	171	225	171	54	
Advance, Sioux Lookout— R. C. McIvor Store " 97		49	22	3	8	82	1	83	200	82	117	1
Active Service Vote.....		393	172	38	261	864						
Totals.....		3,461	2,998	474	3,271	10,204	4,614	13,954	16,675	9,340	7,206	91
Majority for Docker.....		190										35

Total number of printed ballots not distributed to D.R.O.'s: 549.

Total number of ballot papers printed: 17,224.

Kent, East	No.	McMillan		Thompson		Total	Majority	Total	Total	Total	Total	Total
		1A	1B	1	2							
Aldborough.....	" 1A	79	71	150	29	179	200	150	50			
"	" 1B	54	39	93	29	120	150	93	57			
"	" 2	120	75	195	66	261	300	197	163	1		
"	" 3	87	73	160	48	208	250	161	89	1		
"	" 4	93	111	204	47	251	301	207	94	3		
"	" 5	87	73	160	40	200	250	161	89	1		
"	" 6	51	54	105	44	149	200	109	91	4		
"	" 7	77	61	138	44	182	200	138	62			
"	" 8	65	31	96	34	130	150	96	54			
Blenheim, Ward 1.....	" A to K	35	116	151	82	233	250	151	99			
"	" L to Z	65	179	244	83	327	350	244	106	3		
"	" 1	75	195	270	56	326	350	270	80			
"	" 2	64	123	187	47	234	250	187	63			
"	" 1	33	85	118	32	150	200	118	82			
"	" 2	39	141	180	62	242	250	181	69			1
"	" L to Z	77	84	161	67	228	250	162	88	1		
Bothwell.....	" 1	47	70	117	58	175	200	118	82	1		
"	" 2	4	12	16	7	23	50	16	34			
"	" 3	0	12	12	6	18	50	12	38			
Camden.....	" 1	33	36	69	3	72	100	69	31			
"	" 2	91	59	150	27	177	200	151	49			1
"	" 3	41	40	81	22	103	150	81	69			
"	" 4	55	84	139	60	199	250	140	110			1
Dutton.....	" A to G	22	68	90	67	157	200	91	109			
"	" H to M	90	68	185	109	294	300	185	115			
"	" Mc to Z	90	95									

WILLIAM JOHNSTON,
Returning Officer.

RETURN from the Records of the GENERAL ELECTION to the Legislative Assembly, 1945—Continued

Electoral District.	Number of Polling Places.	Names of Candidates and Number of Votes Polled for each.		Voters at each Polling Place.			Ballot Papers sent out and how disposed of in each Polling Place.						
		McMillan	Thompson	Total Number of Votes Polled.	Number of Votes remaining Unpolled.	Number of names on the Polling Lists.	Number of Ballot Papers sent out to each Polling Place.	Used Ballot Papers.	Unused Ballot Papers.	Rejected Ballot Papers.	Cancelled Ballot Papers.	Declined Ballot Papers.	Ballot Papers taken from Polling Places.
Kent, East—Con.	Dunwich.....	106	116	222	82	304	350	223	127	1			
	".....	83	88	171	60	231	250	171	79				
	".....	62	57	119	50	169	200	119	81				
	".....	69	49	118	35	153	197	118	79				
	".....	124	42	166	36	202	250	167	83		1		
	".....	66	24	90	39	129	150	90	60				
	".....	105	59	164	64	228	280	166	84		2		
	".....	58	69	127	34	161	200	127	73				
	Erieau.....	57	105	162	31	193	200	163	37		1		
	Harwich.....	147	143	290	117	407	450	300	150		10		
	".....	109	83	192	44	236	250	193	57				
	".....	58	122	180	32	212	250	182	68		1		
	".....	109	211	320	73	393	400	327	73		7		
	".....	78	139	217	62	279	300	220	80			3	
	".....	117	162	279	83	362	400	284	116			5	
	".....	84	103	187	39	226	250	189	61		2		
".....	145	56	201	80	281	300	203	97		1			
".....	154	89	243	42	285	300	243	57					
".....	88	77	165	32	197	200	172	28				7	
".....	109	80	189	23	212	250	191	59		2			
".....	125	118	243	42	285	300	244	56		1			
Highbate.....	89	104	193	61	254	300	193	107					
Howard.....	70	41	111	52	163	200	113	87		2			
".....	65	44	109	57	166	200	111	89				2	

ELECTIONS FOR 1945

"	"	40	45	85	35	120	150	86	64	1	1	7
"	2N	74	60	134	32	166	200	134	66			
"	S	107	137	244	78	322	350	248	102	4		
"	3	127	72	199	71	270	300	203	97	2	2	
"	4											
"	5											
"	A to K											
"	L to Z											
"	6		122	167	87	254	300	168	132		1	
"	3		18	21	39	60	100	21	79			
Moravian Indian Reserve		29	37	66	13	79	100	66	34			
Orford	1	105	58	163	25	188	200	164	36	1		
"	2											
"	3N		20	54	27	81	100	54	46			
"	S		32	82	14	96	100	82	18			
"	4N		20	66	1	67	100	66	34			
"	4S		56	109	34	143	200	111	89	2		
"	5		44	113	33	146	200	114	86	1		
"	6		63	144	17	161	200	144	56			
"	7		37	115	16	131	150	118	32	3		
Ridgetown	1		136	198	92	290	350	199	151		1	
"	2		90	134	46	180	200	135	65			
"	A to K		84	143	51	194	250	144	106		1	
"	L to Z		109	189	57	246	300	191	109	2		
"	3		107	172	65	237	250	172	78			
"	4		85	139	68	207	250	141	109	2		
"	A to K		78	120	53	173	200	121	79	1		
"	L to Z		126	224	66	290	300	226	74	2		
Rodney	1		94	198	92	290	300	199	101	1		
"	2		91	178	82	260	300	180	120		2	
Thamesville	1A		139	234	79	313	350	234	116			
"	1B		133	255	120	375	400	256	144			
West Lorne	1		111	187	102	289	300	188	112	1		
"	2		61	98	26	124	150	98	52			
Zone	1		35	72	26	98	150	73	77	1		
"	2		62	110	49	159	200	112	88	2		
"	3		54	89	29	118	150	90	60	1		
"	4		11	18	0	18	100	18	82			
Advance Poll			249	431								
Active Service Vote												
Totals		6,159	7,000	13,159	4,134	16,862	19,448	12,835	6,613	75	21	7
Majority for Thompson			841									

Total number of printed ballots not distributed to D.R.O.'s: 3,552. Total number of ballot papers printed: 23,000.

RETURN from the Records of the GENERAL ELECTION to the Legislative Assembly, 1945—Continued

Electoral District.	Numbers of Polling Places.	Names of Candidates and Number of Votes Polled for each.			Voters at each Polling Place.			Ballot Papers sent out and how disposed of in each Polling Place.						
		Kerr	Morrice	Parry	Total Number of Votes Polled.	Number of Votes remaining Unpolled.	Number of names on the Polling Lists.	Number of Ballot Papers sent out to each Polling Place.	Used Ballot Papers.	Unused Ballot Papers.	Rejected Ballot Papers.	Cancelled Ballot Papers.	Declined Ballot Papers.	Ballot Papers taken from Polling Places.
Kent, West—Con.	Raleigh Township.....No. 10	67	5	39	111	47	158	179	111	68	3
	" " " " " " " " " " " "	130	53	104	287	116	403	425	290	135
	" " " " " " " " " " " "	54	12	86	152	48	200	200	152	48
	Romney Township.....	37	1	70	108	66	174	175	111	64	2	1
	" " " " " " " " " " " "	27	1	34	62	36	98	100	62	38
	" " " " " " " " " " " "	44	4	74	122	68	190	200	123	77	1
	" " " " " " " " " " " "	31	8	85	124	60	184	200	124	76
	" " " " " " " " " " " "	34	4	72	110	62	172	175	113	62	3
	Town of Tilbury.....	110	21	32	163	71	170	175	164	11	1
	" " " " " " " " " " " "	96	24	67	187	88	275	275	187	88
	" " " " " " " " " " " "	67	16	31	114	84	198	200	117	83	3
	" " " " " " " " " " " "	90	12	83	185	115	300	300	190	110
	" " " " " " " " " " " "	46	17	94	157	71	228	250	158	92	1
	" " " " " " " " " " " "	52	10	98	160	62	222	225	160	65
	Tilbury East Township.....	90	3	50	143	73	216	225	152	73	4	5
	" " " " " " " " " " " "	59	16	28	103	91	194	200	105	95	1
	" " " " " " " " " " " "	59	10	57	126	78	204	225	127	98	1
	" " " " " " " " " " " "	45	11	108	164	148	312	325	170	155
	" " " " " " " " " " " "	82	21	77	180	97	277	277	180	120
	" " " " " " " " " " " "	77	3	67	147	76	223	225	147	78
" " " " " " " " " " " "	42	4	79	125	60	185	200	126	74	1	
" " " " " " " " " " " "	22	5	79	106	120	226	225	106	119	
Town of Wallaceburg.....	99	29	175	303	110	413	425	307	118	4	
" " " " " " " " " " " "	83	32	131	246	91	337	350	249	101	2	1	
" " " " " " " " " " " "	72	17	112	201	96	297	300	203	97	2	

"	M to Z	3	43	15	105	163	67	230	225	164	61	1
"	A to L	4	64	15	63	142	48	190	200	146	54	4
"	M to Z	4	54	25	73	152	69	221	225	154	71	2
"	"	5	64	15	91	170	87	257	275	171	104	1
"	A to L	6	72	26	64	162	88	250	250	165	85	1
"	M to Z	6	46	15	54	115	59	174	175	121	54	6
"	A to L	7	44	18	66	128	131	259	275	133	142	5
"	M to Z	7	50	25	68	143	93	236	250	149	101	3
"	A to L	8	76	14	83	173	87	260	275	176	99	3
"	M to Z	8	46	13	70	129	88	217	225	131	94	2
"	A to L	9	54	47	100	201	95	296	300	207	93	6
"	M to Z	9	53	21	53	127	89	216	225	133	92	6
"	"	10	27	9	47	83	48	131	150	83	67	1
Advance Poll	"		3	0	6	9			100	9	91	
Village of Wheatley	A to L	1	64	4	109	177	129	306	325	179	146	2
"	M to Z	1	41	8	109	158	117	275	275	158	117	
Active Service Vote	"		442	279	348	1,069						
Totals	"		8,136	1,861	10,691	20,688	9,834	29,412	30,623	19,921	10,700	211
Majority for Parry	"				2,555							51
												41

Total number of printed ballots not distributed to D.R.O.'s: 0 Total number of ballot papers printed: 29,954.

	No.	Arnett	de St. Remy	Owen	Stewart							
Kingston	1A	7	52	15	77	151	68	219	250	155	95	3
"	1B	5	78	10	61	154	56	210	230	149	101	2
"	2A	1	64	21	106	192	94	286	300	193	107	1
"	2B	1	66	4	100	171	86	257	300	177	123	5
"	3A	4	34	11	98	147	66	213	250	150	100	2
"	3B	3	33	5	97	138	87	225	250	140	110	2
"	3C	4	38	18	91	151	73	224	250	153	97	2
"	4A	1	76	10	135	222	114	336	330	226	124	3
"	4B	4	79	12	109	204	81	285	300	205	95	1
"	5A	3	60	16	104	183	101	284	300	185	115	2
"	5B	1	49	13	101	164	111	275	300	167	133	3
Ontario	6	2	91	14	142	249	85	334	350	253	97	4
"	7A	0	64	14	110	188	73	261	300	191	109	3
"	7B	0	59	6	106	171	71	242	250	176	74	5
"	8A	3	55	4	86	148	75	223	250	149	101	1
"	8B	2	60	12	81	155	156	220	250	156	94	1
"	9A	1	67	11	86	165	109	274	300	171	129	2

W. RINT MACNEE, Returning Officer.

RETURN from the Records of the GENERAL ELECTION to the Legislative Assembly, 1945—Continued

Electoral District.	Numbers of Polling Places.	Names of Candidates and Number of Votes Polled for each.				Voters at each Polling Place.			Ballot Papers sent out and how disposed of in each Polling Place.						
		Arnott	de St. Remy	Owen	Stewart	Total Number of Votes Polled.	Number of Votes remaining Unpolled.	Number of names on the Polling Lists.	Number of Ballot Papers sent out to each Polling Place.	Used Ballot Papers.	Unused Ballot Papers.	Rejected Ballot Papers.	Cancelled Ballot Papers.	Declined Ballot Papers.	Ballot Papers taken from Polling Places.
Kingston— <i>Con.</i>	Ontario.....	4	64	7	79	154	89	243	350	158	92	4
"	"	1	84	10	95	190	109	299	351	192	159	2
"	"	2	79	4	107	192	104	296	350	196	154	4
"	"	4	52	4	102	162	90	252	300	164	136	5
"	"	5	79	15	93	192	112	304	350	193	157	1
"	"	1	67	12	76	156	108	264	300	160	140	3
St. Lawrence.....	"	2	40	21	36	99	61	160	200	100	100	1
"	"	2	56	10	53	121	79	200	250	121	129
"	"	2	56	10	53	121	79	200	250	121	129
"	"	0	61	11	40	112	88	200	252	113	139	1
"	"	8	47	8	83	138	89	227	250	139	111
"	"	13	76	13	68	160	57	217	250	162	88	2
"	"	3	67	8	83	162	92	254	300	164	136	2
"	"	4	67	8	83	164	88	252	300	167	133	2
"	"	5	62	14	83	164	66	219	250	154	96	1
"	"	3	50	21	79	153	66	219	250	154	96	1
"	"	1	76	29	83	189	61	250	300	190	110	1
"	"	3	51	15	71	140	101	241	250	141	109	1
"	"	5	70	9	84	168	74	242	250	172	78	4
"	"	5	62	6	65	138	111	249	300	188	162
"	"	5	37	15	67	119	87	207	250	121	129	2
"	"	0	87	13	66	167	100	267	300	170	130	3
"	"	1	87	13	66	167	100	267	300	170	130	3
"	"	5	74	3	33	115	101	216	250	117	133
"	"	5	43	14	63	125	93	218	250	127	123	2
Catarraqui.....	"	5	60	23	61	156	62	218	250	162	88	6
"	"	12	60	23	61	156	62	218	250	162	88	6
"	"	5	60	10	54	129	113	242	250	143	107	14

"	22B	95	81	176	200	99	101	3	1	1
"	23A	104	86	190	200	105	95	1	1	1
"	23B	50	86	211	250	127	123	2	1	1
"	24A	14	87	241	250	159	91	5	1	1
"	24B	44	57	241	250	126	124	4	1	1
"	25A	79	131	278	300	151	149	4	1	1
"	25B	82	138	297	350	159	191	4	1	1
"	26A	53	121	232	250	125	125	4	1	1
"	26B	65	148	277	300	158	147	5	1	1
"	27A	48	117	187	200	120	80	3	1	1
"	27B	50	131	192	250	133	117	2	1	1
Frontenac	28A	81	182	301	350	188	167	1	1	1
"	28B	72	190	314	350	192	158	2	1	1
"	29A	59	137	207	250	142	108	5	1	1
"	29B	48	145	221	250	149	101	4	1	1
"	30A	51	171	225	250	172	78	1	1	1
"	30B	46	129	215	250	129	121	1	1	1
"	31A	67	167	251	300	170	130	3	1	1
"	31B	60	145	239	250	148	102	3	1	1
"	32A	59	174	263	300	176	124	2	1	1
"	32B	51	104	258	301	156	145	2	1	1
"	33A	57	181	255	300	184	116	3	1	1
"	33B	44	165	232	250	167	83	2	1	1
"	34A	41	112	158	200	112	88	2	1	1
"	34B	34	110	153	200	112	88	2	1	1
Rideau	35A	42	80	268	300	190	110	2	1	1
"	35B	67	59	242	300	184	116	1	1	1
"	36A	55	95	300	350	207	143	2	1	1
"	36B	51	194	282	300	195	105	1	1	1
"	37A	61	207	299	350	210	140	2	1	1
"	37B	67	192	309	350	214	136	2	1	1
"	38A	45	140	313	349	211	138	4	1	1
"	38B	56	203	306	350	203	147	1	1	1
"	39A	55	198	284	300	205	95	7	1	1
"	39B	53	177	254	300	184	116	6	1	1
"	40A	56	179	283	300	181	119	2	1	1
"	40B	57	191	283	300	196	104	3	1	1
Victoria	41A	41	103	283	300	159	91	1	1	1
"	41B	48	158	214	250	166	84	1	1	1
"	42A	53	186	266	300	186	114	1	1	1
"	42B	55	117	261	300	186	114	1	1	1
"	43A	36	146	217	250	146	104	1	1	1
"	43B	42	84	204	252	172	110	2	1	1
"	44A	51	171	224	250	172	78	1	1	1
"	44B	50	196	260	300	196	104	1	1	1

RETURN from the Records of the GENERAL ELECTION to the Legislative Assembly, 1945—Continued

Electoral District.	Number of Polling Places.	Names of Candidates and Number of Votes Polled for each.					Total Number of Votes Polled.		Voters at each Polling Place.		Ballot Papers sent out and how disposed of in each Polling Place.					
		Arnett	de St. Remy	Owen	Stewart			Number of Votes remaining Unpolled.	Number of names on the Polling Lists.	Number of Ballot Papers sent out to each Polling Place.	Used Ballot Papers.	Unused Ballot Papers.	Rejected Ballot Papers.	Cancelled Ballot Papers.	Declined Ballot Papers.	Ballot Papers taken from Polling Places.
"	No. 44C	0	13	85	148	62	210	250	150	100	2					
"	" 45A	4	49	115	182	51	233	250	68							
"	" 45B	1	46	103	162	42	204	250	163	87	1					
"	" 45C	0	37	87	126	62	188	200	129	71						
"	" 46	1	10	3	29	12	41	51	31	20	1					
Portsmouth.	" 1A	6	118	25	271	134	405	400	276	124						
"	" 1B	3	98	10	196	120	316	300	196	104						
"	" 1C	1	46	12	130	54	184	200	130	70						
Wolfe Island.	" 1	1	55	13	86	36	122	200	89	111	3					
"	" 2	3	83	3	137	54	191	200	138	62	1					
"	" 2A	0	29	4	61	23	84	200	61	139						
"	" 3	0	42	8	100	35	135	200	102	98	2					
"	" 4	0	45	0	60	12	72	200	60	140						
"	" 5	0	16	6	48	22	70	200	48	152						
"	" 6	0	2	0	19	18	37	200	19	181						
Amherst Island.	" 1	0	69	1	106	24	130	200	109	91						
"	" 2	0	79	2	136	79	215	250	139	111	3					
Howe Island.	" 1	2	37	4	80	33	113	150	81	69						
Advance Poll.	"	1	5	1	25	1	26	200	26	174						
Active Service Vote.	"	41	461	332	1,660											
Totals.		322	6,368	1,631	17,596	8,243	24,179	28,106	16,171	11,985	196	35	10			1
Majority for Stewart.				2,907												

Total number of printed ballots not distributed to D.R.O.'s: 4,531. Total number of ballot papers printed: 11,000.

ELECTIONS FOR 1945

Lambton, East.....	Clark	Downie	Janes	133	34	167	200	133	67
Alvinston Public Library.....No. 1	5	65	63	133	34	167	200	133	67
Code's Hall....." 2A	8	76	38	122	17	139	200	122	78
"....." 2B	3	70	25	98	70	168	175	98	77
Arkona Town Hall....." 1	13	81	78	172	119	291	350	175	175
Bosauquet Res. Floyd Wight....." 1	13	65	85	163	68	231	250	163	87
"....." 2	16	40	52	108	78	186	225	109	116
Res. Harry Moley....." 2A	23	49	58	130	94	224	250	120	120
"....." 3	14	55	50	119	37	156	175	122	53
S.S. No. 10....." 4	18	64	41	123	43	166	175	123	52
S.S. No. 15....." 5	11	67	40	118	22	140	175	120	55
S.S. No. 12....." 6	2	46	31	79	53	132	150	80	70
S.S. No. 7....." 7	2	46	31	79	53	132	150	80	70
Grand Bend Hall....." 7	14	41	39	94	33	127	150	97	53
Brooke S.S. No. 19....." 1	4	51	25	80	28	108	125	81	44
Res. John S. Armstrong....." 2	3	68	19	90	43	133	175	90	85
Masonic Hall, Inwood....." 3A	3	80	81	164	24	188	225	165	60
"....." 3B	0	34	25	59	83	142	175	59	116
S.S. No. 18....." 4	2	27	21	50	17	67	100	51	49
S.S. No. 6....." 5	15	55	26	96	29	125	125	96	29
S.S. No. 21....." 6	13	52	35	100	17	117	150	100	50
S.S. No. 4....." 7	0	37	8	45	16	61	75	45	30
S.S. No. 13....." 8	0	33	38	71	22	93	125	71	54
S.S. No. 11....." 9	7	20	4	31	9	40	75	31	44
S.S. No. 17....." 10	1	25	52	78	34	112	125	78	47
S.S. No. 5....." 11	1	21	45	67	24	91	125	67	58
S.S. No. 10....." 12	0	35	41	76	38	114	125	76	49
Camden Gore S.S. No. 6....." 1	12	66	76	154	55	209	225	156	69
Dawn Mills Hall....." 2	4	59	54	117	51	168	175	118	57
Croton Hall....." 4&5	3	57	65	125	76	201	225	127	98
Res. Chas. Hawkins....." 6	4	29	32	65	29	94	125	66	59
Agricultural Office....." 7	11	50	38	99	44	143	175	100	75
Dawn Township S.S. No. 1....." 1	3	34	49	86	65	151	175	88	87
S.S. No. 2....." 2	7	25	40	72	45	117	125	72	53
Rutherford Hall....." 3	4	64	47	115	44	159	175	116	39
Res. Lyle Williams....." 4	3	48	35	86	23	109	125	86	39
S.S. No. 11....." 5	4	46	23	73	54	127	150	73	77
S.S. No. 10....." 6	8	27	39	74	41	115	125	74	51

IRA C. BILTON,
Returning Officer.

RETURN from the Records of the GENERAL ELECTION to the Legislative Assembly, 1945—Continued

Electoral District.	Number of Polling Places.	Names of Candidates and Number of Votes Polled for each.		Voters at each Polling Place.			Ballot Papers sent out and how disposed of in each Polling Place.								
		Clark	Downie	Janes	Total Number of Votes Polled.	Number of Votes remaining Unpollcd.	Number of names on the Polling Lists.	Number of Ballot Papers sent out to each Polling Place.	Used Ballot Papers.	Unused Ballot Papers.	Rejected Ballot Papers.	Cancelled Ballot Papers.	Declined Ballot Papers.	Ballot Papers taken from Polling Places.	
Lambton East	S.S. No. 12	No. 7	41	14	58	26	84	100	59	41	1				
	S.S. No. 13	" 8	42	16	58	36	94	125	58	67					
	S.S. No. 9	" 9	60	30	95	59	154	175	95	86					
	Res. Gordon Brown	" 10	44	19	74	55	129	150	74	76					
	Res. Dick Adams	" 11	44	18	69	40	109	125	69	56					
	Dresden														
	Public School	" 1	52	52	114	60	174	200	115	85	1				
	"	" 1A	9	51	44	107	55	162	175	109	66		2		
	Fire Hall	" 2	25	94	89	208	119	327	350	209	141	1			
	Res. Clark Grey	" 3	8	78	123	209	117	326	350	210	140	1			
	Public Library	" 4	8	52	85	145	44	199	225	147	78	1		1	
	Township of Euphemia														
	Florence Town Hall	" 1	2	73	81	156	48	204	225	156	69				
	Shetland Hall	" 2	7	62	25	94	41	135	175	95	80	1			
	S.S. No. 8	" 3	9	45	27	81	20	119	150	82	68		1		
	S.S. No. 9	" 4	1	60	11	72	20	92	125	72	53				
	Cairo Hall	" 5	0	96	8	104	23	127	150	104	46				
Res. Chas. Armstrong	" 6	10	44	16	70	25	95	125	70	55					
S.S. No. 3	" 7	4	39	20	63	36	99	125	64	61	1				
S.S. No. 2	" 8	5	51	8	64	30	94	125	64	61					
Enniskillen															
School, Lot 8, Con. 1	" 1	1	8	9	18	17	35	50	18	32					
Oil Springs School	" 2	4	7	8	19	16	35	50	19	31					
School, Lot 28, Con. 1	" 3	0	22	8	30	8	38	50	30	20					
School, Lot 5, Con. 3	" 4	1	17	12	30	12	42	50	31	19	1				

"	Lot 26, Con. 3	5	16	10	31	13	44	50	31	19		
"	Lot 7, Con. 5	3	33	21	57	22	79	100	57	43		
Oil City School		7	33	31	71	32	103	125	71	54		
School, Lot 27, Con. 5	8 & 9	1	52	26	79	19	98	125	79	46		
"	Lot 5, Con. 7	0	14	31	45	23	68	75	45	30		
"	Lot 15, Con. 7	5	8	19	32	22	44	75	32	43		
"	Lot 25, Con. 6	2	37	32	71	10	111	125	71	54		
"	Lot 6, Con. 9	2	7	19	28	10	38	50	28	22		
"	Lot 16, Con. 9	1	14	23	38	15	53	75	38	37		
"	Lot 26, Con. 8	10	25	19	54	18	72	100	54	46		
"	Lot 5, Con. 10	1	7	33	41	13	54	75	42	33	1	
"	Lot 20, Con. 10	1	22	12	36	19	55	75	36	39		
"	Lot 27, Con. 11	5	15	22	42	9	51	75	42	33		
"	Lot 6, Con. 13	7	14	19	40	25	65	75	40	35		
"	Lot 10, Con. 12	19	17	51	87	35	122	150	87	63		
"	Lot 17, Con. 13	6	13	25	44	33	77	100	44	56		
"	Lot 16, Con. 13	4	20	26	50	21	71	100	50	50		
"	Lot 5, Con. 14	13	10	12	35	5	10	50	35	15		
Res. Alan Johnston		6	8	20	34	5	39	50	37	13	1	2
Res. Melvin Bartley		3	13	11	27	12	39	50	28	22	1	
Forest												
Town Hall	1A	9	44	57	110	83	193	250	110	140		
"	1B	7	36	56	99	115	244	275	176	119		
Public School	2A	3	61	90	154	105	259	275	156	119	2	
"	2B	10	65	74	149	78	227	250	150	100	1	
Prout's Garage	3A	11	14	68	123	87	210	250	123	127		
"	3B	13	59	55	127	91	218	250	128	122	1	
Advance Poll		0	0	0	0	0	0	100	0	100		
Oil Springs												
Town Hall	1A	3	28	90	121	52	173	200	123	77	2	
"	1B	7	34	58	99	37	136	150	101	49	2	
Petroler												
Reid Agencies	1	16	57	113	186	37	223	250	186	64		
R. A. Germaine Store	2	20	56	157	233	0	208	275	237	38	1	3
Res. Robt. Penfound	3A	23	22	86	131	15	146	175	134	41		3
Draper Mfg. Co.	3B	17	54	140	211	69	280	300	214	86		3
Town Hall	4A	13	35	69	117	24	141	150	117	33		
"	4B	11	38	55	104	31	135	150	104	46		
Landon & Pevet Store	5	16	56	81	153	17	170	200	155	45	2	
East End Fire Hall	z	6	19	68	93	23	116	125	94	31		1
Sanderson's Store	7	6	14	21	41	8	49	75	42	33	1	
East End Fire Hall	8	10	12	45	67	19	86	100	73	27		1
Plympton Township												
S.S. No. 3		24	64	54	142	57	199	225	143	82	1	
S.S. No. 6		24	79	71	174	84	258	275	175	100	1	

RETURN from the Records of the GENERAL ELECTION to the Legislative Assembly, 1945—Continued

Electoral District.	Numbers of Polling Places.	Names of Candidates and Number of Votes Polled for each.			Voters at each Polling Place.			Ballot Papers sent out and how disposed of in each Polling Place.										
		Clark	Downie	Janes	Total Number of Votes Polled.	Number of Votes remaining Unpolled.	Number of names on the Polling Lists.	Number of Ballot Papers sent out to each Polling Place.	Used Ballot Papers.	Unused Ballot Papers.	Rejected Ballot Papers.	Cancelled Ballot Papers.	Declined Ballot Papers.	Ballot Papers taken from Polling Places.				
Lambton East— Con.	School Hd., Wansted.....	No. 3			46	60	Janes	122	52	174	200	123	77	1				
	S.S. No. 8.....	" 4			62	139		219	83	282	325	219	106					
	Camlachie.....	" 5A			17	64		93	61	154	175	96	79	3				
	".....	" 5B			37	17		118	65	183	225	118	107					
	S.S. No. 17.....	" 6			8	21		48	36	81	125	48	77					
	Orange Hall, Uttoxeter.....	" 7			23	51		124	62	186	200	124	76					
	S.S. No. 19.....	" 8			16	53		125	34	159	200	126	74		1			
	Theelford																	
	Active Service Club.....	" 1	8	39	80	127	95	222	250	131	119	4	119					
	".....	" 1A	10	59	95	164	93	257	300	165	135	1	135					
	Warwick Township																	
	S.S. No. 12.....	" 1	3	80	68	151	97	248	300	152	148	1	148					
	House, Lot 15, Con. 5.....	" 2	5	68	66	139	49	188	225	139	86	1	139					
	Warwick Village.....	" 3	20	107	70	197	128	325	350	197	153		153					
	S.S. No. 19.....	" 4	23	53	78	154	52	206	250	155	95	1	155					
	House, Lot 16, Con. N.....	" 5	5	50	68	123	73	196	225	125	100	2	100					
	" Lot 25, Con. 5.....	" 6	2	57	41	100	78	178	225	103	122	2	122		1			
	" Lot 25, Con. 2.....	" 7	0	49	56	105	55	160	200	105	95		95					
	Watford																	
	Public Library.....	" 1A	3	51	66	120	57	177	225	121	104	1	104					
	".....	" 1B	5	48	77	130	64	194	225	130	95		95					
	Fire Hall.....	" 2A	14	47	81	142	39	181	225	144	81	2	144					
	".....	" 2B	7	59	59	125	46	171	225	128	97	3	97					
Wyoming																		
Town Hall.....	" 1	19	62	74	155	73	228	250	158	92	3	92						

"	"	2	12	53	77	142	74	216	225	142	83
Active Service Vote.....			104	186	128	418					
Totals.....			1,087	5,607	5,693	12,387	5,421	17,347	20,525	12,068	8,457
Majority for Janes.....					86						81
											13
											5

Total number of printed ballots not distributed to D.R.O's: 475. Total number of ballot papers printed: 21,000.

Lambton, West

			Cathcart	Guthrie	Steel						
Sarnia,											
Ward 1	A to L No. 1		82	42	50	174	82	256	275	174	101
"	M to Z "	1	54	65	56	175	38	303	300	176	49
"	A to L "	2	82	75	38	195	108	303	300	197	103
"	M to Z "	3	64	81	45	190	93	283	300	192	108
"	A to L "	4	77	67	45	189	66	255	250	189	157
"	M to Z "	5	84	42	42	192	139	331	350	193	157
"	A to L "	6	97	88	23	208	64	272	275	211	64
"	M to Z "	7	79	62	32	173	74	247	250	176	74
"	A to L "	8	139	78	21	238	69	307	300	240	60
"	M to Z "	9	109	73	31	213	67	280	300	217	83
Ward 2	A to L " 1	1	81	78	14	173	64	237	250	175	75
"	M to Z " 1	2	107	66	13	186	79	265	275	186	89
"	A to L " 2	3	95	63	16	174	67	241	250	175	75
"	M to Z " 2	4	77	74	36	187	94	281	300	188	112
Ward 3	A to L " 1	1	57	61	30	148	109	323	325	150	100
"	M to Z " 1	2	86	74	53	213	136	349	350	215	135
"	A to L " 2	3	119	46	37	202	91	293	300	204	96
"	M to Z " 2	4	100	68	30	198	57	255	250	147	103
"	A to L " 3	5	70	74	29	173	53	226	275	199	76
"	M to Z " 3	6	56	59	16	131	40	171	175	133	42
"	A to L " 4	7	75	57	14	146	68	209	225	148	77
"	M to Z " 4	8	99	65	47	211	123	334	350	211	139
"	A to L " 5	9	102	58	48	208	105	313	325	217	108
"	M to Z " 5	10	75	46	30	151	64	215	225	153	72
Ward 4	A to L " 1	1	72	49	23	144	60	204	200	146	54
"	M to Z " 1	2	83	54	18	155	58	208	225	155	70
"	A to L " 2	3	74	48	18	140	71	211	225	142	83
"	M to Z " 2	4	78	68	21	167	54	221	225	173	52
"	A to L " 3	5	73	37	33	143	61	204	200	145	55
"	M to Z " 3	6	53	47	22	122	41	163	175	124	51
"	A to L " 4	7	127	73	30	230	62	292	300	232	68

J. S. HEY,
Returning Officer.

RETURN from the Records of the GENERAL ELECTION to the Legislative Assembly, 1945—Continued

Electoral District.	Numbers of Polling Places.	Names of Candidates and Number of Votes Polled for each.		Voters at each Polling Place.			Ballot Papers sent out and how disposed of in each Polling Place.										
		Cathcart	Guthrie	Steel	Total Number of Votes Polled.	Number of Votes remaining Unpolled.	Number of names on the Polling Lists.	Number of Ballot Papers sent out to each Polling Place.	Used Ballot Papers.	Unused Ballot Papers.	Rejected Ballot Papers.	Cancelled Ballot Papers.	Declined Ballot Papers.	Ballot Papers taken from Polling Places.			
Lambton, West— Con....	Ward 4	M to Z A to L	No. 1 5	77 30	65 30	30	172 169	112 66	281 235	300 170	175 170	125 80	1	1	1	1	1
	"	M to Z A to L	" 5	93 25	49 30	30	167 152	26 80	193 232	200 250	170 153	30 97	3	1	3	1	3
	Ward 5	M to Z A to L	" 1	68 30	50 24	24	122 127	102 95	224 222	225 225	121 128	101 97	2	1	2	1	2
	"	M to Z A to L	" 2	72 84	27 57	28	127 168	27 85	222 253	225 250	128 169	97 81	1	1	1	1	1
	"	M to Z A to L	" 3	66 44	60 27	27	170 148	67 51	237 199	250 200	170 148	80 52	1	1	1	1	1
	"	M to Z A to L	" 3	61 77	62 51	22	148 168	51 67	259 207	275 200	169 142	106 58	1	1	1	1	1
	"	M to Z A to L	" 4	84 65	36 51	20	140 146	67 66	207 212	200 225	142 151	74 74	5	2	5	2	5
	"	M to Z A to L	" 5	65 23	48 30	30	186 177	69 120	255 207	250 300	187 179	63 121	1	1	1	1	1
	"	M to Z A to L	" 6	63 82	83 57	40	186 177	69 120	255 207	250 300	187 179	63 121	1	1	1	1	1
	Ward 6	M to Z A to L	" 6	57 49	38 45	38	146 146	67 67	213 225	200 179	147 147	78 86	1	1	1	1	1
	"	M to Z A to L	" 1	17 30	30 36	36	113 220	84 81	197 301	200 300	114 225	86 75	1	1	1	1	1
	"	M to Z A to L	" 2	91 58	54 43	75	156 219	80 131	236 350	250 350	158 222	92 128	2	3	2	2	2
	"	M to Z A to L	" 3	76 31	66 41	77	127 127	47 47	171 171	175 175	129 129	46 46	1	1	1	1	1
	"	M to Z A to L	" 4	44 51	111 39	78	233 114	52 52	285 166	300 175	240 115	60 40	7	1	7	1	7
	Moore Township	" 1	15 8	35 19	15	35	19	54	54	35	35	35	1	1	1	1	1
	"	" 2	12 79	8	15	8	19	72	265	265	194	81	1	1	1	1	1
	"	" 3	95	79	19	193	72	265	265	194	81	1	1	1	1	1	1

RETURN from the Records of the GENERAL ELECTION to the Legislative Assembly, 1945—Continued

Electoral District.	Numbers of Polling Places.	Names of Candidates and Number of Votes Polled for each.			Voters at each Polling Place.		Ballot Papers sent out and how disposed of in each Polling Place.							
		Cathcart	Guthrie	Steel	Total Number of Votes Polled.	Number of Votes remaining Unpolled.	Number of names on the Polling Lists.	Number of Ballot Papers sent out to each Polling Place.	Used Ballot Papers.	Unused Ballot Papers.	Rejected Ballot Papers.	Cancelled Ballot Papers.	Declined Ballot Papers.	Ballot Papers taken from Polling Places.
Lambton, West Con.....	Active Service Vote	316	364	387	1,067									
	Totals.....	7,255	6,280	3,490	17,025	6,414	22,250	23,475	16,143	7,332	141	37	7	
	Majority for Cathcart.....	975												

Total number of printed ballots not distributed to D.R.O.'s: 525.

Total number of ballot papers printed: 24,000.

Lanark.....	No.	Doncett		Ranshaw		Ballot Papers sent out and how disposed of in each Polling Place.								
		Bathurst				Number of Votes remaining Unpolled.	Number of names on the Polling Lists.	Number of Ballot Papers sent out to each Polling Place.	Used Ballot Papers.	Unused Ballot Papers.	Rejected Ballot Papers.	Cancelled Ballot Papers.	Declined Ballot Papers.	Ballot Papers taken from Polling Places.
	1	141	11	152	55	207	225	152	73					
	2	135	8	143	61	204	225	143	82					
	3	108	8	116	93	210	225	117	108	1				
	4	82	7	89	68	158	175	90	85	1				
	5	150	13	163	104	267	275	163	112					
	6	97	18	115	57	172	175	60	60					
	7	60	1	61	37	98	100	61	39					
	8	140	17	157	116	277	300	161	139	4				
	9	39	0	39	10	49	50	39	11					
	10	38	5	43	67	110	125	43	82					
	95	95	37	132	161	293	300	132	168					
	12	20	2	22	9	31	50	22	28					
	13	52	7	59	27	87	100	60	40	1				
	14	111	6	117	84	201	224	117	107					

CHARLES A. MENZIES,
Returning Officer.

"	15	102	111	122	234	250	112	138	1
"	16	77	94	76	170	200	94	106
Darling	17	42	53	33	86	100	53	47
"	18	65	77	84	161	175	77	98
"	19	3	6	13	19	25	6	19
"	20	140	160	100	262	275	162	113	2
Drummond	21	80	84	42	128	150	86	64	2
"	22	155	166	91	257	275	166	109
"	23	84	92	41	134	150	93	57	1
"	24	59	65	55	121	125	66	59	1
Elmsley North	25	84	103	47	150	150	103	47
"	25A	44	66	57	125	125	68	57	2
"	26	124	139	38	177	200	139	61
Lanark	27	109	128	61	191	200	130	70	1
"	28	79	96	92	188	200	96	104
"	29	69	71	29	100	125	71	54
"	30	55	55	28	83	100	55	45
"	31	32	32	20	52	75	32	43
"	32	34	37	23	60	75	37	38
Lavant	33	30	32	29	62	75	33	42	1
"	34	58	60	49	109	125	60	65
Montague	35	46	48	82	130	150	48	102
"	36	65	67	58	126	150	68	82
"	37	118	127	71	198	225	127	98
"	38	89	104	67	172	175	105	70	1
"	39	90	109	100	209	225	109	116
"	39A	54	76	68	145	150	77	73	1
Pakenham	40	98	105	42	147	150	105	45
"	41	48	63	71	136	150	65	85
"	42	132	135	76	213	225	137	88	2
"	42A	116	126	51	177	200	126	74
"	43	95	100	50	150	150	100	50
"	44	52	57	112	112	125	58	67	1
Ramsay	45	122	138	132	270	275	138	137
"	46	192	205	117	322	325	205	120
"	47	140	147	41	190	200	149	51	2
"	48	63	68	66	134	150	68	82
Sherbrooke South	49	138	152	103	257	275	154	121	2
"	50	77	79	40	119	125	79	46
Lanark Village	51	106	127	83	212	224	129	95	1
"	51A	111	124	118	244	350	126	224	2
Town of Almonte	52	187	196	48	248	275	200	75	4
"	53	158	167	79	246	250	167	83
"	54	130	138	86	228	200	142	58	2
"	54A	122	133	57	194	250	137	113	4

Electoral District.	Numbers of Polling Places.	Names of Candidates and Number of Votes Polled for each.	Voters at each Polling Place.			Ballot Papers sent out and how disposed of in each Polling Place.										
			Total Number of Votes Polled.	Number of Votes remaining Unpolled.	Number of names on the Polling Lists.	Number of Ballot Papers sent out to each Polling Place.	Used Ballot Papers.	Unused Ballot Papers.	Rejected Ballot Papers.	Cancelled Ballot Papers.	Declined Ballot Papers.	Ballot Papers taken from Polling Places.				
Lanark— <i>Con.</i>	Town of Almonde.....	No. 55	105	62	176	200	114	86								
	" " " " " " " "	" 56	126	46	186	200	140	60	1							
	" " " " " " " "	" 56A	111	120	187	200	127	73		7						
	Town of Carleton Place.....	" 57	223	255	154	425	256	169	1							
	" " " " " " " "	" 58	148	168	101	271	170	105	2							
	" " " " " " " "	" 59	170	197	76	274	198	77	1							
	" " " " " " " "	" 60	183	199	117	316	199	126	1							
	" " " " " " " "	" 61	130	22	72	225	133	97	1							
	" " " " " " " "	" 62	147	166	109	276	167	108	1							
	" " " " " " " "	" 63	147	163	94	257	163	112								
	" " " " " " " "	" 64	136	153	91	245	154	96	1							
	" " " " " " " "	" 65	149	177	138	316	178	147	1							
	" " " " " " " "	" 66	106	129	84	214	130	95	1							
	" " " " " " " "	" 67	119	128	101	230	129	121	1							
	" " " " " " " "	" 68	172	191	97	200	325	132	2							
Advance Poll—Carleton Place.....	" " " " " " " "	31	31	0	75	31	44									
Town of Perth.....	" 69	163	183	253	438	185	265		2							
" " " " " " " "	" 70	177	212	392	400	180	220	3								
" " " " " " " "	" 71	101	112	124	237	113	137	1								
" " " " " " " "	" 72	121	144	195	340	145	205	1								
" " " " " " " "	" 73	173	193	338	350	193	157		1							
" " " " " " " "	" 74	193	214	210	427	217	233	3								
" " " " " " " "	" 75	135	139	101	241	140	110	1								
" " " " " " " "	" 76	179	192	154	348	156	194	2								
" " " " " " " "	" 77	133	148	128	277	151	149	1								

"	78	214	15	229	163	396	400	233	167	2	2
Town of Smiths Falls.....	"	116	17	133	110	246	275	136	139	0	3
"	79A	86	10	96	83	179	200	96	104		
"	80	126	14	140	105	245	250	140	110		
"	80A	104	13	117	82	204	225	122	103	5	
"	81	132	31	163	110	275	300	165	135	2	
"	82	135	38	173	137	312	325	175	150	2	
"	83	186	47	233	183	420	450	237	213	4	
"	84	132	15	147	97	246	200	149	51	2	
"	84A	102	9	111	70	182	200	112	88	1	
"	85	236	39	275	145	423	450	278	172		3
"	86	127	17	144	129	280	300	151	149	7	
"	86A	85	26	111	91	203	225	112	113	1	
"	87	170	35	205	205	414	450	209	241	4	
"	88	145	15	190	234	426	450	192	258		2
"	89	93	21	114	119	235	250	116	134	2	
"	89A	63	32	95	87	182	200	95	105		
"	90	190	33	223	211	435	450	224	226	1	
"	91	107	17	124	115	241	275	126	149	2	
"	92	178	35	213	219	433	450	214	236	1	
Advance Poll - Smiths Falls.....		212	57	269			575	269	306		
Active Service Vote.....		659	231	893							
Totals.....		12,483	1,823	14,306	9,458	22,700	24,808	13,542	11,356	92	29
Majority for Doucett.....		10,660									8

Total number of printed ballots not distributed to D.R.O's: 2,070. Total number of ballot papers printed: 26,970.

Leeds.....	Reynolds	Smith	Walker	Total number of printed ballots not distributed to D.R.O's: 2,070.	Total number of ballot papers printed: 26,970.
Advance Poll.....	15	21	2	68	300
Brockville					
South Ward.....	128	51	17	196	350
No. 1.....	117	77	22	216	307
" 2.....	147	73	15	235	350
" 3.....	108	37	30	175	292
East Ward.....	104	43	22	169	300
No. 1.....	128	35	28	191	404
" 2.....	82	37	5	124	182
" 3.....	108	32	15	155	201
" 4.....	115	63	20	198	311
" 5.....	86	17	11	147	212
" 6.....	81	36	19	136	190
" 7.....					
" 8.....					
" 9.....					
" 10.....					
" 11.....					
" 12.....					
" 13.....					
" 14.....					
" 15.....					
" 16.....					
" 17.....					
" 18.....					
" 19.....					
" 20.....					
" 21.....					
" 22.....					
" 23.....					
" 24.....					
" 25.....					
" 26.....					
" 27.....					
" 28.....					
" 29.....					
" 30.....					
" 31.....					
" 32.....					
" 33.....					
" 34.....					
" 35.....					
" 36.....					
" 37.....					
" 38.....					
" 39.....					
" 40.....					
" 41.....					
" 42.....					
" 43.....					
" 44.....					
" 45.....					
" 46.....					
" 47.....					
" 48.....					
" 49.....					
" 50.....					
" 51.....					
" 52.....					
" 53.....					
" 54.....					
" 55.....					
" 56.....					
" 57.....					
" 58.....					
" 59.....					
" 60.....					
" 61.....					
" 62.....					
" 63.....					
" 64.....					
" 65.....					
" 66.....					
" 67.....					
" 68.....					
" 69.....					
" 70.....					
" 71.....					
" 72.....					
" 73.....					
" 74.....					
" 75.....					
" 76.....					
" 77.....					
" 78.....					
" 79.....					
" 80.....					
" 81.....					
" 82.....					
" 83.....					
" 84.....					
" 85.....					
" 86.....					
" 87.....					
" 88.....					
" 89.....					
" 90.....					
" 91.....					
" 92.....					
" 93.....					
" 94.....					
" 95.....					
" 96.....					
" 97.....					
" 98.....					
" 99.....					
" 100.....					

Twp. South Eimsley	"	1	108	66	5	179	39	218	225	179	44	1
"	"	2	101	28	3	132	46	178	200	132	68	1
Twp. Kidley	"	1	120	38	4	162	68	230	250	162	86	2
"	"	2	67	80	11	158	25	183	200	158	40	2
"	"	3	95	49	17	161	61	222	250	161	89	2
"	"	4	87	11	3	101	38	139	150	101	47	2
"	"	5	64	33	4	101	39	140	175	101	72	2
Twp. Rear of Yonge & Escott	"	1	112	36	3	151	35	186	200	151	48	1
"	"	2	85	47	1	133	46	179	200	133	67	1
"	"	3	76	46	2	124	46	170	200	124	76	1
Village of Athens	"	1	97	76	6	179	68	247	275	179	96	1
"	"	2	108	67	6	181	52	233	250	181	65	4
Twp. Bastard and Burgess	A to K	1	99	26	1	126	36	162	175	126	49	1
"	L to Z	1	93	43	5	141	46	187	200	141	58	1
"	"	2	96	64	5	165	18	183	200	165	35	1
"	"	3	68	81	2	151	38	189	200	151	48	1
"	A to K	4	89	54	4	147	11	158	175	147	25	3
"	L to Z	4	62	38	0	100	15	115	125	100	25	1
"	A to K	5	99	63	3	165	65	230	250	165	85	1
"	L to Z	5	74	45	1	120	71	191	225	120	103	2
Twp. Rear of Leeds and Lansdowne	A to K	1	70	43	6	119	53	172	200	119	80	1
"	L to Z	1	87	47	7	141	66	207	225	141	83	1
"	"	2	112	11	5	128	53	181	200	128	71	1
"	A to K	3	89	18	3	110	52	162	200	110	90	1
"	L to Z	3	75	32	4	111	77	188	200	111	88	1
"	"	4	117	40	3	160	48	208	225	160	63	2
"	"	5	83	41	1	125	15	140	200	125	74	1
Twp. South Crosby	A to K	1	80	24	1	105	46	151	175	105	69	1
"	L to Z	1	85	27	8	120	44	164	175	120	54	1
"	A to K	2	68	106	6	180	53	233	250	180	68	2
"	L to Z	2	104	66	3	173	42	215	225	173	49	3
"	A to K	3	56	35	5	96	48	144	200	96	104	3
"	L to Z	3	56	35	5	96	48	144	200	96	104	3
Town of Gananoque	"	1	120	57	27	204	125	329	350	204	144	2
"	A to K	2	78	66	33	177	62	239	300	177	120	3
"	L to Z	2	58	45	18	121	70	191	225	121	101	3
"	"	3	74	60	28	162	80	242	300	162	134	4
"	A to K	4	79	42	17	138	76	214	225	138	85	2
"	L to Z	4	72	40	25	137	83	220	250	137	111	2
"	A to K	5	88	44	14	146	96	242	300	146	152	2
"	L to Z	5	101	54	12	167	78	245	300	167	133	2
"	A to K	6	104	76	21	208	100	308	325	208	115	1
"	L to Z	6	100	42	28	163	63	226	250	163	84	1
"	A to K	7	112	51	19	182	73	255	300	182	116	2
"	L to Z	7	112	51	19	182	73	255	300	182	116	2

RETURN from the Records of the GENERAL ELECTION to the Legislative Assembly, 1945 —Continued

Electoral District.	Numbers of Polling Places.	Names of Candidates and Number of Votes Polled for each.			Voters at each Polling Place.			Ballot Papers sent out and how disposed of in each Polling Place.							
		Reynolds	Smith	Walker	Total Number of Votes Polled.	Number of Votes remaining Unpolled.	Number of names on the Polling Lists.	Number of Ballot Papers sent out to each Polling Place.	Used Ballot Papers.	Unused Ballot Papers.	Rejected Ballot Papers.	Cancelled Ballot Papers.	Declined Ballot Papers.	Ballot Papers taken from Polling Places.	
Leeds—Cont.	Town of Gananoque	79	29		129	72	201	225	129						
	" " "	105	63	19	187	33	220	230	187						
	Twp. Front of Leeds and Lansdowne	100	56	11	167	10	207	225	167						
	" " "	43	42	5	90	27	117	130	90						
	" " "	77	38	5	120	35	155	130	120						
	" " "	63	32	11	106	27	133	130	96						
	" " "	47	10	3	90	14	104	125	90						
	" " "	31	21	3	58	33	91	125	58						
	" " "	65	31	1	97	20	117	130	97						
	" " "	148	57	5	210	29	239	275	210						
	" " "	118	36	13	167	46	213	250	167						
	" " "	82	37	0	119	29	148	200	119						
	Twp. Front of Yonge	88	56	4	148	59	207	225	148						
	" " "	69	69	9	147	31	178	200	147						
	" " "	70	52	9	131	71	202	225	131						
	" " "	70	65	8	143	42	185	200	143						
Twp. Front of Escott	66	68	3	137	57	194	225	137							
" " "	71	83	8	162	28	190	225	163							
" " "	77	37	1	115	36	151	175	115							
Twp. Elizabeth Brown	82	47	11	143	45	188	200	143							
" " "	67	28	6	101	27	128	125	101							
" " "	128	39	17	184	37	241	300	184							
" " "	60	57	11	128	67	195	225	128							
" " "	63	85	8	156	95	251	275	156							

A. C. WOOTTON,
Returning Officer.

"	"	5	83	69	12	164	39	203	225	164	60	1
"	"	6	38	17	2	57	39	96	125	57	68	
"	"	7	63	51	2	116	19	185	150	116	34	
"	"	8	66	38	11	115	65	180	200	115	85	
"	"	9	54	25	3	82	33	115	82	40	3	
"	"	9	80	32	3	115	49	164	175	115	60	
"	"	10	64	9	4	77	19	96	125	77	48	
"	"	11	96	48	5	149	27	176	200	149	50	
Active Service Vote			384	337	201	922						
Totals			10,192	5,963	1,403	17,558	6,727	23,295	26,325	16,720	9,457	106
Majority for Reynolds			4,229									21

Total number of printed ballots not distributed to D.R.O.'s: 450. Total number of ballot papers printed: 26,800.

Lincoln	St. Catharines, St. Andrew's Ward	H. Neal, 79 Main St.	C. Barbor, 33 Hamilton St.	A. Elliott, 14 Bellevue Ter.	L. Fitzgerald, 10 Ambrose	H. Myting, 66 St. Paul	Mrs. A. Lalor, 12 Trafalgar	Mrs. F. Teathes, 18 Ann	A. E. O'Neill, 18 Lake St.	M. Black, 50 Ontario St.	C. Luce, 32 Lake St.	Can. Legion, Church St.	W. P. Arnold, 18 Lyman	E. Walker, 44 North St.
No.	No.	No.	No.	No.	No.	No.	No.	No.	No.	No.	No.	No.	No.	No.
Bu- chanan	Pa- ley	Mac- Lean	Siren											
26	78	25	10	139	122	261	300	192	108					
3	50	43	5	101	60	161	200	106	94					
25	40	62	8	135	90	225	250	141	109					
31	38	49	10	128	65	193	250	132	118					
26	72	40	4	142	65	207	250	143	107					
17	55	27	2	101	66	167	200	105	95					
28	68	37	7	140	66	206	250	144	106					4
42	53	25	5	125	50	175	200	125	75					
23	70	28	6	127	64	191	250	128	122					
21	60	27	6	114	52	166	200	115	85					
26	70	27	5	128	92	220	250	134	116					2
22	58	20	4	104	59	163	200	106	94					1
31	81	18	0	127	78	205	250	150	100					2
37	98	10	2	147	103	250	250	148	102					1
38	89	33	3	163	57	220	250	167	83					3
46	67	18	2	133	64	197	250	137	113					3
27	78	29	5	139	71	210	250	139	111					1
23	48	33	5	109	63	172	200	114	86					2
63	144	35	8	250	93	343	400	251	149					1
43	79	24	8	153	93	246	300	155	145					2
37	83	23	11	155	92	247	300	157	143					1
39	95	30	2	166	75	241	300	168	132					2
48	78	39	0	165	79	244	300	165	135					3
39	75	74	10	201	96	297	350	204	146					

RETURN from the Records of the GENERAL ELECTION to the Legislative Assembly, 1945—Continued

Electoral District.	Numbers of Polling Places.	Names of Candidates and Number of Votes Polled for each.				Voters at each Polling Place.			Ballot Papers sent out and how disposed of in each Polling Place.						
		Buchanan	Daley	MacLean	Siren	Total Number of Votes Polled.	Number of Votes remaining Unpolled.	Number of names on the Polling Lists.	Number of Ballot Papers sent out to each Polling Place.	Used Ballot Papers.	Unused Ballot Papers.	Rejected Ballot Papers.	Cancelled Ballot Papers.	Declined Ballot Papers.	Ballot Papers taken from Polling Places.
Lincoln—Con.															
	Mrs. M. Green, 14 Centre No. 14A	31	81	25	2	139	57	196	250	140	110				
	" " " " " 14B	23	65	21	0	109	48	157	200	111	89		1		
	Mrs. J. Smith, 173 King St. " 15A	31	104	33	2	170	101	271	300	173	127		3		
	" " " " " 15B	23	64	21	5	113	72	185	250	111	136		1		
	J. Vine, 24 Chestnut St. 16	30	74	42	3	149	96	245	300	153	147		4		
	H. McPherson, 4 Ridgewood " 17A	25	112	29	4	170	66	236	300	171	129		1		
	" " " " " 17B	32	86	33	3	151	96	250	154	96					
	A. Williams, 3 Geneva St. 18A	33	111	8	1	153	42	195	250	154	96		1		
	" " " " " 18B	24	107	3	0	131	44	174	200	136	64		2		
	B. Beedling, 26 Centre St. " 19A	35	87	23	7	152	106	258	300	152	148				
	" " " " " 19B	20	26	20	4	70	67	137	200	77	123		7		
	St. George's Ward														
	W. Clovelly, 118½ Queenston 20A	42	71	37	15	165	78	243	300	167	133		1		
	" " " " " 20B	29	51	23	5	108	58	166	200	110	90		2		
	J. Taylor, 99 Thorold Rd. 21	19	97	40	11	167	94	261	300	171	129		4		
	W. Broy, 4 Clyburn St. 22	44	161	36	3	244	147	391	456	248	202		4		
	Mrs. J. Boncock, 20 Richmond St. 23	35	106	64	6	211	78	289	350	214	136			3	
	L. Blank, 40 Plymouth Rd. 24A	23	45	71	9	148	62	210	250	148	102				
	" " " " " 24B	17	56	45	12	130	43	173	200	131	69		1		
	Mrs. O'Mara, 9 Parkview. 25A	19	57	93	6	175	72	247	300	180	120		5		8
	" " " " " 25B	32	66	69	15	182	61	243	300	190	110				
	F. Maynard, 50 Facer St. 26A	32	40	44	15	131	39	170	200	134	66		3		
	" " " " " 26B	13	68	43	21	145	57	202	250	148	102		3		

E. Ettles, 9 Charles St. . .	27A	46	49	49	24	168	96	264	300	170	130	2
" " " " " "	27B	39	37	69	31	166	81	247	300	169	131	3
A. Braniff, 14 Movie St. . .	28A	29	54	70	8	171	81	252	300	172	128	1
" " " " " "	28B	23	39	57	19	138	97	235	300	142	158	4
W. Blank, 155 Queenston	29A	42	66	45	15	168	78	246	300	170	130	2
" " " " " "	29B	37	37	39	10	123	60	183	249	127	122	4
W. Hoskins, 37 Berryman	30A	22	91	27	11	151	64	215	250	151	99
" " " " " "	30B	8	62	35	6	111	66	179	199	111	88
W. F. Kerr, 29 Haynes . .	31A	30	73	44	30	177	70	247	300	184	116	7
" " " " " "	31B	25	54	41	26	146	56	202	250	146	104
W. McCormock, 136 Page	32	21	99	53	57	230	112	342	400	238	162	7
Mrs. M. Hodgkinson, 207 Church St.													
" " " " " "	33A	18	75	27	10	130	78	208	250	135	115	4
" " " " " "	33B	35	69	29	8	141	57	198	250	145	105	4
L. Overholt, 98 Niagara . .	34A	27	57	22	10	116	97	213	250	123	127	7
" " " " " "	34B	22	57	39	19	137	82	219	250	138	112	1
F. Warts, 102 Maple St. . .	35	28	100	42	19	189	123	312	350	193	157	4
F. Foster, 22 Dacotah St.	36A	29	84	32	17	162	49	211	250	166	84	4
" " " " " "	36B	27	82	36	10	155	54	209	250	161	89	6
J. Crawford, 47 Ottawa St.	37	29	155	51	5	240	72	312	350	244	106	4
Mrs. Kennedy, 241 Russell	38A	32	66	45	8	151	67	218	250	154	96	2
" " " " " "	38B	24	87	27	1	139	47	186	250	140	110	1
T. Macdaraigh, 16 Linden	39	26	168	44	0	238	87	325	350	241	109	3
S. Nelson, 14 Catharine St.	40A	33	72	16	1	122	49	171	200	128	72	6
" " " " " "	40B	30	68	24	8	130	55	185	250	134	116	4
C. Dunlop, 115 Russell. . .	41	27	87	39	0	153	71	224	250	158	92	5
W. Bannon, 196 Lake St. . .	42	50	136	49	6	241	108	349	400	242	158	1
A. Bannon, 18 Russell Ave.	43	21	126	93	12	252	67	319	400	253	147	1
J. Moore, 37 Taylor Ave. . .	44	63	94	86	17	260	84	344	400	271	129	11
R. Norton, 30 Taylor Ave.	45	30	146	60	10	246	74	320	350	249	101	3
J. Green, 51 Lowell Ave. . .	46	44	149	38	8	239	73	312	350	241	109	2
W. Buckland, 68 Henry . . .	47	43	132	67	5	247	97	344	400	249	151	2
Mrs. R. Haste, 35 George	48	57	148	42	10	257	40	297	350	260	90	2
Mrs. D. Marshall, 33 Henry"	49	46	128	40	9	223	107	330	400	226	174	1
Mrs. Hawley, 80 Chaplin	50A	24	97	23	4	148	64	212	250	149	101	1
" " " " " "	50B	18	58	20	0	96	37	153	200	97	103	1
W. Griffin, 57 Chaplin Ave.	51A	28	82	20	1	131	64	195	250	133	117	2
" " " " " "	51B	28	96	27	1	152	55	207	250	155	95	2
W. Vickers, 5 Vallette St.	52	44	152	39	5	240	80	320	350	249	101	1
Mrs. F. Garner, 34 Louisa	53	56	144	35	2	237	95	332	350	244	106	7
C. Hemphill, 37 Thomas . .	54A	23	108	15	5	151	48	199	250	155	95	4
" " " " " "	54B	31	110	16	4	161	56	217	250	167	85	1
Mrs. McKenzie, 121 Grass	55A	16	83	35	11	145	66	211	250	145	103	2
" " " " " "	55B	21	63	30	8	122	32	154	200	124	76	2

RETURN from the Records of the GENERAL ELECTION to the Legislative Assembly, 1945—Continued

Electoral District.	Numbers of Polling Places.	Names of Candidates and Number of Votes Polled for each.			Voters at each Polling Place.			Ballot Papers sent out and how disposed of in each Polling Place.									
		Buchanan	Daley	MacLean	Siren	Total Number of Votes Polled.	Number of Votes remaining Unpolled.	Number of names on the Polling Lists.	Number of Ballot Papers sent out to each Polling Place.	Used Ballot Papers.	Unused Ballot Papers.	Rejected Ballot Papers.	Cancelled Ballot Papers.	Declined Ballot Papers.	Ballot Papers taken from Polling Places.		
Lincoln	Cont.....																
	J. Laidlaw, 31 McGhie St. No. 56	44	128	50	25	247	85	332	349	250	99						
	Mrs. E. Webb, 20 McGhie " 57A	30	83	36	3	152	37	189	250	152	98					3	
	" " " " 57B	32	81	12	4	132	48	180	200	133	67	1					
	Mrs. J. Kerocher, 28 Kernahan St. " 58	38	132	42	0	212	72	284	350	215	135	3					
	Mrs. Sheetz, 66 Woodland " 59A	35	105	23	5	168	60	228	250	170	80					2	
	" " " " 59B	29	65	10	3	107	43	150	200	107	93						
	C. Brooker, 38 Woodland " 60A	42	54	26	7	129	83	212	250	137	113	7				1	
	" " " " 60B	15	15	19	9	88	53	141	200	90	110	2					
	Town of Niagara																
	E. Kensley, Pictou St. " 61	88	102	7	6	203	69	272	350	208	142	4	1				
	Horace Awole, King St. " 62	78	156	30	5	269	71	340	400	270	130	1					
	W. H. Gallop, King St. " 63	113	133	24	6	276	68	344	400	281	119	5					
	Township of Niagara																
	Laura Secord Hall, Queenston " 64A	34	86	49	10	179	37	216	300	182	118	3					
" " " " 64B	51	61	34	10	159	37	196	300	160	140	1						
Murdoch Hall, St. David's " 65A	63	86	35	15	199	51	250	350	204	146	2	3					
" " " " 65B	52	89	46	11	198	39	237	349	202	147	4						
Mrs. E. Condylln, Virgil " 66A	81	71	14	4	170	54	224	350	171	179	1						
" " " " 66B	79	47	15	2	143	44	187	250	144	106	1						
Sidney Andrews, R.R. 1 " 67A	97	77	11	6	191	22	213	300	192	108	1						
" " " " 67B	101	15	5	15	166	21	187	250	170	80	4						

RETURN from the Records of the GENERAL ELECTION to the Legislative Assembly, 1945—Continued

Electoral District.	Names of Candidates and Number of Votes Polled for each.	Voters at each Polling Place.				Ballot Papers sent out, and how disposed of in each Polling Place.											
		Total Number of Votes Polled.	Number of Votes remaining Unpolled.	Number of names on the Polling Lists.	Number of Ballot Papers sent out to each Polling Place.	Used Ballot Papers.	Unused Ballot Papers.	Rejected Ballot Papers.	Cancelled Ballot Papers.	Declined Ballot Papers.	Ballot Papers taken from Polling Places.						
Lincoln— <i>Cont.</i>	Numbers of Polling Places. Campden Town Hall No. 91 Groff Schoolhouse " 92 Stollard's Booth, R.R. 3, Beamsville. " 93 Eckardt's B'th, Beamsville " 94 Frank Warner, R.R. 1, Beamsville. " 95 J. Hannigan, Beamsville. " 96A Town Hall, Beamsville. " 96B Red Cross Room " 97A " " " " " 97B North Grimsby Township Grimsby Park School 98A " " " " " 98B " " " " " 99 Hager's School " 99 E. C. Florry, Ridge Road " 100 Kemp School " 101 St. Mary's Church Hall. 102 Town of Grimsby F. McKenzie, 12 Ontario " 103 Trinity Hall, Depot St. 104 Trinity Hall, Depot St. 105 White Elephant Shop,	Bu- chanan	Mac- Lean	Siren	Daley	261	64	325	400	262	138	1	1	1	1	1	
		143	23	6	89	120	57	177	250	122	128	2	2	2	2	2	2
		52	37	11	138	238	89	327	400	241	159	3	3	3	3	3	3
		52	31	10	121	214	103	317	400	218	182	3	3	3	3	3	3
		64	55	14	128	261	84	345	400	262	138	1	1	1	1	1	1
		42	16	3	93	154	91	245	300	155	145	1	1	1	1	1	1
		37	117	5	117	178	93	271	350	179	171	1	1	1	1	1	1
		34	130	2	130	183	77	260	350	183	167	1	1	1	1	1	1
		31	105	2	105	159	67	226	300	159	141	1	1	1	1	1	1
		48	155	5	155	230	174	404	500	236	264	5	5	5	5	5	5
		46	110	7	110	190	146	336	450	191	259	1	1	1	1	1	1
		59	118	21	118	244	175	419	500	244	256	1	1	1	1	1	1
		18	50	10	50	90	114	204	300	90	210	1	1	1	1	1	1
		35	41	7	41	89	68	157	250	90	160	1	1	1	1	1	1
		48	64	20	64	136	120	256	350	137	213	1	1	1	1	1	1
		71	114	43	114	241	161	402	500	241	259	2	2	2	2	2	2
		44	103	16	103	172	92	264	350	174	176	2	2	2	2	2	2
		79	94	21	94	198	102	300	400	201	199	3	3	3	3	3	3

Main St.....	106	65	108	29	6	208	111	319	400	209	191	1	
Lampman's Garage.....	107B	40	100	14	6	160	81	241	300	161	139	1	
" " " " " "	107A	51	105	15	4	175	66	241	300	179	121	4	
South Grimsby Township													
Anglican Hall, Smithville.....	108A	85	94	30	4	213	98	311	400	222	178	9	
Temple Hall, Smithville.....	108B	62	65	23	2	152	69	221	300	158	142	1	
Fowler's Lumberlost,												2	
Smithville.....	109	31	52	24	8	115	67	182	250	115	135		
Mrs. J. Fauser, Smithville	110	46	57	9	8	120	71	191	250	122	128	2	
Gainsboro Township													
W.M.S. Hall, St. Ann's.....	111	45	94	18	6	163	60	223	300	164	136	1	
A. Lane, R.R. 1, St. Ann's.....	112	73	46	17	7	143	27	170	250	137	113		
O. Beamer, Wellandport.....	113	58	46	5	5	114	49	163	250	116	134	2	
Masonic Hall, Wellandport.....	114	90	46	15	4	155	29	181	250	157	93	2	
L. Kinnard, Wellandport.....	115	61	40	2	1	104	28	132	200	104	96		
Kennedy's Schoolhouse.....	116	43	25	15	4	87	41	128	200	88	112	1	
Township Hall, Bismark.....	117	48	45	17	11	121	70	191	250	123	127	1	
Township of Caistor													
S. Cooper, Caistor Centre.....	118	57	29	23	1	110	36	146	200	110	90		
T. Ship Hall, Caistor Centre.....	119	76	25	9	4	114	66	180	250	115	135	1	
Agricultural Hall, Caistor.....	120	37	72	6	1	116	65	181	250	117	133	1	
O'Neill's Hall, Caistorville.....	121	46	68	9	2	125	48	173	250	127	123	2	
A. Millers, R.R. 1,													
Dunnville.....	122	55	20	1	0	76	18	94	150	77	73	1	
Advance Poll.....													
Niagara Penin. Sanitarium.....													
Active Service Vote.....													
Totals.....		8,051	16,344	6,791	1,563	32,749	12,919	43,608	54,500	31,320	23,180	373	91
Majority for Daley.....			8,293										32

Total number of printed ballots not distributed to D.R.O.'s: 3,500. Total number of ballot papers printed: 58,000.

	Dodd	Ferguson	Hodges	Webster	Total number of ballots printed:
London.....					
Advance 110 Dundas St.....	1	62	38	78	100
338 Thames St.....	0	35	59	33	179
66 King St.....	2	48	47	63	177
121 York St.....	2	33	24	36	50
345½ Clarence St.....	3	41	28	62	100
242 Horton St.....	5	2	43	36	50
221 Talbot St.....	6	2	69	69	111
					312
					203
					97
					1
					8
					117
					200
					11
					83
					17
					203
					97
					1
					3

RETURN from the Records of the GENERAL ELECTION to the Legislative Assembly, 1945—Continued

Electoral District.	Number of Polling Places.	Names of Candidates and Number of Votes Polled for each.				Voters at each Polling Place.			Ballot Papers sent out and how disposed of in each Polling Place.						
		Dodd	Ferguson	Hodges	Webster	Total Number of Votes Polled.	Number of Votes remaining Unpolled.	Number of names on the Polling Lists.	Number of Ballot Papers sent out to each Polling Place.	Used Ballot Papers.	Unused Ballot Papers.	Rejected Ballot Papers.	Cancelled Ballot Papers.	Declined Ballot Papers.	Ballot Papers taken from Polling Places.
London— <i>Con.</i>	180 Simcoe St. No. 7	1	71	43	52	167	139	306	300	170	130	3	4	1	
	171 Richmond St. " 8	2	40	19	41	102	41	143	150	43	43	4	4		
	171 Wellington St. " 9	3	57	56	59	175	91	266	250	178	72	3	3		
	246 Hill St. " 10	0	47	41	64	152	96	248	250	155	95	3	3		
	233 Hill St. " 11	8	60	36	46	150	94	244	250	153	97	3	3		
	12 Clarke St. " 12	4	53	47	60	164	85	249	250	163	81	5	5		
	103 McClary Ave. " 13	3	44	35	110	192	129	321	350	193	157	1	1		
	631 Emery St. " 14	0	47	42	95	184	78	262	250	187	63	3	3		
	9 High St. " 15	0	13	26	72	111	42	183	200	142	58	1	1		
	16A Parkwood Hospital. " 16	0	49	2	58	109	62	171	200	112	88	1	2		
	65 High St. " 17	2	46	23	68	139	69	208	200	145	55	6	6		
	475 Tecumseh Ave. " 18	0	63	20	146	229	80	309	300	232	68	2	1		
	469 Emery St. " 19	2	37	25	104	168	45	213	200	188	62	5	5		
	434 Emery St. " 20	1	47	28	114	190	51	241	250	190	60	3	3		
	91 Windsor Ave. " 21	2	49	20	123	194	53	247	250	197	53	2	1		
	330 Tecumseh Ave. " 22	0	68	13	118	199	82	281	300	202	98	2	1		
	4 Bellvue Ave. " 23	0	29	28	150	207	78	285	300	210	90	1	2		
	39 Carfrae St. " 24	1	59	30	119	209	63	272	300	211	89	2	2		
	347 Emery St. " 25	0	66	8	114	188	52	240	250	189	61	1	1		
	249 Wortley Rd. " 26	0	59	15	120	194	84	278	300	194	106	3	3		
	229 Tecumseh Ave. " 27	0	67	17	119	203	67	270	300	203	97	2	2		
	180 Wortley Rd. " 28	0	85	28	97	210	60	270	300	214	86	2	2		
	180 Bruce St. " 29	0	59	25	109	193	105	298	300	196	104	3	3		
	106 Askin St. " 30	0	44	43	90	179	66	245	250	181	69	2	2		
	216 Emery St. " 30	2	44	43	90	179	66	245	250	181	69	2	2		

A. H. MORRISON, Returning Officer.

RETURN from the Records of the GENERAL ELECTION to the Legislative Assembly, 1945—Continued

Electoral District.	Number of Polling Places.	Names of Candidates and Number of Votes Polled for each.				Voters at each Polling Place.		Ballot Papers sent out and how disposed of in each Polling Place.								
		Dodd	Ferguson	Hodges	Webster	Total Number of Votes Polled.	Number of Votes remaining Unpolled.	Number of names on the Polling Lists.	Number of Ballot Papers sent out to each Polling Place.	Used Ballot Papers.	Unused Ballot Papers.	Rejected Ballot Papers.	Cancelled Ballot Papers.	Declined Ballot Papers.	Ballot Papers taken from Polling Places.	
	23 Saunby St.....No. 71	2	30	70	77	179	65	244	250	181	69	1	1	1	1	
	202 Wharnclyffe Rd....." 72	1	52	71	87	211	105	316	300	214	86	3	3	2	2	
	69 Blackfriars St....." 73	1	42	57	68	168	78	246	250	170	80					
	60 Albion St....." 74	5	48	60	67	180	86	266	300	183	117	3				
	107 Wilson Ave....." 75	0	29	29	38	96	45	141	150	99	51	2		1	1	
	37 Kensington St....." 76	1	40	44	61	146	55	201	200	149	51	3				
	30 Wilson Ave....." 77	1	66	82	86	235	99	334	350	241	109	5	1			
	62 Cavendish St....." 78	0	38	50	72	160	18	178	200	162	38	2				1
	32 Charles St....." 79	2	45	50	69	166	50	216	250	169	81	1				
	170 Wharnclyffe Rd....." 80	1	46	38	69	154	59	213	250	155	95	1				
	66 Forward Ave....." 81	2	49	35	78	164	58	222	250	166	84	2				
	358 King St.....A to M	3	70	37	71	181			250	182	68	1				
	358 King St.....N to Z	1	36	25	41	103	201	485	300	104	146	1				
	363 King St....." 83	3	71	40	85	199	117	316	400	203	97	1	3	1	3	
	349 Maitland St....." 84	5	73	35	113	226	143	369	400	232	168				6	
	359 William St.....A to M	3	58	38	80	179			200	183	17					
	359 William St.....N to Z	2	38	18	43	101	135	415	200	101	99					
	590 King St....." 85	0	95	46	73	214	79	293	300	214	86					
	658 King St....." 86	0	70	68	79	217	166	383	400	221	179	3				1
	713 King St....." 87	0	60	29	70	159	102	261	300	162	138	3				
	796 King St....." 88	2	67	36	57	162	64	226	250	169	81	7				
	811 King St....." 89	2	88	48	80	218	99	317	300	224	76	1				5
	1031 Dundas St....." 91	1	41	42	46	130	70	200	200	130	70					
	520 Egerton St....." 92	1	51	33	39	124	98	222	250	124	124					2

ELECTIONS FOR 1945

1099 Francis St.....	"	93	22	124	32	156	200	125	75	1
323 Horton St.....	4	44	79	166	83	249	250	168	82	2
424 Horton St.....	2	71	69	202	117	319	300	205	95	3
114 Hamilton Rd.....	7	50	64	173	74	247	250	175	75	2
453 Bathurst St.....	2	45	66	159	78	237	250	170	80	11
284 Adelaide St.....	4	44	30	112	90	202	200	117	83	5
315 Egerton St.....	0	20	23	87	14	101	100	88	12	1
1049 Maple St.....	1	46	48	22	117	174	200	120	80	3
302 Grey St.....	1	81	77	240	94	334	350	242	108	2
339 Grey St.....	3	57	52	170	82	252	250	171	76	4
519 Simcoe St.....	7	67	46	158	139	297	300	162	138	3	1
174 Hamilton Rd.....	2	61	72	178	68	246	250	182	68	4
658 Little Grey St.....	5	42	68	165	106	271	300	167	133	2
765 Little Grey St.....	6	64	83	206	105	311	300	209	91	3
82 Van St.....	5	42	42	132	68	220	250	152	98
824 Stedwell St.....	2	33	56	148	108	256	250	149	101	1
97 Sackville St.....	0	45	72	184	113	297	300	185	115	1
960 Dame St.....	1	47	80	181	92	273	300	182	118	1
219 Egerton St.....	1	38	62	160	83	243	250	161	89	3
1080 Trafalgar St.....	3	40	37	115	66	181	200	118	82	3
Victoria Hospital.....	1	30	55	95	42	137	150	98	52	1	2
293 Hill St.....	5	65	75	208	105	313	300	211	89	1	2
70 Colborne St.....	3	66	71	186	130	316	300	197	103	10	1
61 William St.....	10	53	42	169	89	258	250	175	75	6
136 Adelaide St.....	14	35	27	139	105	244	250	148	102	9
706 Dreavey Ave.....	14	83	56	248	84	332	350	252	98	1
706 Nelson St.....	0	36	68	162	91	253	250	163	87	1
17 Redau St.....	5	56	90	219	93	312	300	219	81	2
827 Stedwell St.....	4	49	58	186	53	239	250	189	61	2	1
City Hall.....	0	46	14	85	34	179	200	147	53	1
28 Pictou St.....	0	66	19	224	85	309	300	228	72	3	1
Sacred Heart School-A to M	2	104	71	193	168	443	250	199	51	6
Sacred Heart School-N to Z	0	32	40	227	56	283	300	229	71	2
Crown Memorial Church.....	0	71	135	227	98	292	300	198	102	1
439 Elizabeth St.....	3	77	48	194	120	305	300	187	113	2
769 Queens Ave.....	0	54	75	185	105	290	300	188	112	3
435 Quebec St.....	2	61	83	185	105	290	300	188	112	3
512 Charlotte St.....	1	67	46	190	61	251	250	190	60
496 Dorinda St.....	4	48	93	227	135	362	400	228	172	1
458 Dufferin Ave.....	0	78	25	215	69	284	300	218	82	1	2
20 Prospect Ave.....	1	43	102	198	84	282	300	199	101	1
490 Adelaide St.....	2	51	38	132	105	298	300	196	104	2	1
712 Queens Ave.....	1	48	70	144	74	218	250	144	106
944 Queens Ave.....	0	97	99	245	119	364	350	251	99	6
753 Lorne Ave.....	4	41	75	153	56	209	200	154	46	1

RETURN from the Records of the GENERAL ELECTION to the Legislative Assembly, 1945—Continued

Electoral District.	Number of Polling Places	Names of Candidates and Number of Votes Polled for each.				Voters at each Polling Place.			Ballot Papers sent out and how disposed of in each Polling Place.						
		Doold	Ferguson	Hodges	Webster	Total Number of Votes Polled.	Number of Votes remaining Unpolled.	Number of names on the Polling Lists.	Number of Ballot Papers sent out to each Polling Place.	Used Ballot Papers.	Unused Ballot Papers.	Rejected Ballot Papers.	Cancelled Ballot Papers.	Declined Ballot Papers.	Ballot Papers taken from Polling Places.
London—Cont.	933 Lorne Ave.	3	65	47	106	221	86	307	300	225	75	3	1		
	805 Princess Ave.	0	56	42	58	156	79	235	250	158	92	6			
	290 Princess Ave.	1	90	23	168	282	96	378	400	286	114	4			
	380 Dufferin Ave.	0	75	18	105	198	76	274	300	203	97	4			
	582 Princess Ave.	2	52	40	112	206	49	255	250	212	38	4	2		
	660 Lorne Ave.	0	62	40	61	163	94	257	250	164	86	1			
	341 Hope St.	2	62	38	110	212	85	297	300	215	85	3			
	585 Colborne St.	1	72	12	118	203	65	268	300	212	88	8			
	566 Maitland St.	1	55	30	71	157	61	221	250	139	91	2			
	579 Central Ave.	2	48	45	97	192	77	269	300	196	104	4			
	582 Adelaide St.	3	52	37	63	155	65	220	250	156	94	1			
	708 Elias St.	0	36	45	66	147	56	203	200	148	52	1			
	788 Elias St.	1	47	38	47	133	48	181	200	133	67	1			
	817 Elias St.	0	45	36	68	149	49	198	200	150	50	1			
	896 Princess Ave.	3	41	53	68	165	109	274	300	167	133	6			
	295 Pall Mall St.	3	74	18	119	214	86	300	300	222	78	6	2		
	432 Central Ave.	0	52	37	115	204	67	271	300	207	93	3			
	639 William St.	0	37	35	70	142	67	209	200	143	57	1			
	712 Adelaide St.	0	54	41	83	178	85	263	300	181	119	3			
	661 Colborne St.	1	69	34	138	242	99	341	350	244	106	2			
26 Regina St.	3	57	39	70	169	69	238	250	173	77	3	1			
50 Miles St.	0	43	38	68	149	51	200	200	152	48	3				
7 Arthur St.	1	54	31	69	155	70	225	250	156	94	1				
301 Oxford St.	2	51	26	108	190	55	245	250	193	57	2			1	

391 Oxford St.....	183	3	41	19	129	192	85	277	300	196	104	3	1		
2 Thornton Ave.....	184	1	78	37	108	224	95	319	300	229	71	5			
799 William St.....	185	0	69	39	89	197	74	271	300	197	103				
790 William St.....	186	0	54	53	90	197	51	248	250	198	52	1			
842 Wellington St.....	187	0	86	23	137	246	56	302	300	246	54				
838 Colborne St.....	188	2	71	24	131	228	57	285	300	230	70	2			
865 William St.....	180	0	46	32	84	162	44	206	200	164	36	2			
866 William St.....	190	3	51	35	139	228	45	273	300	230	70	2			
309 Cromwell St.....	191	0	68	17	86	171	20	191	200	171	29				
925 Colborne St.....	192	0	38	19	100	157	59	216	250	160	90	3			
913 William St.....	193	0	69	17	76	162	63	225	250	164	86	1	1		
302 Cheapside St.....	194	0	63	26	116	205	72	277	300	205	95				
286 Cheapside St.....	195	3	44	17	140	204	41	245	250	204	46				
4 Christie St.....	196	1	44	10	104	159	13	202	200	162	38	3			
448 Victoria St.....	197	2	65	15	160	242	73	315	300	215	55	2	1		
577 Victoria St.....	198	2	69	18	152	241	16	287	300	243	57	2			
Active Service Vote.....		94	967	1,066	1,066	3,187									
Totals.....		402	11,259	7,863	16,649	36,173	14,420	47,227	49,400	33,536	15,864	406	97	45	2
Majority for Webster.....					5,390										

Total number of printed ballots not distributed to D.R.O's: 7,601. Total number of ballot papers printed: 57,001.

Middlesex, North	City of London Annex.....	No. 94	Car-michael		Patrick		Westman		Totals	Majority for Corbett	Majority for Corbett		
			Car-michael	Patrick	Westman	Westman							
"	"	94	61	98	16	208	103	311	350	208	142		
"	"	95	41	58	38	137	43	180	200	137	63		
"	"	96	39	60	38	137	69	206	250	137	112	1	
"	"	97	97	69	31	197	63	260	300	197	103		3
"	"	98	76	99	54	229	119	348	400	229	169	1	1
"	"	99	82	121	60	263	113	376	400	263	133	4	
"	"	107	50	23	11	114	46	160	200	114	85		1
"	"	120	42	33	23	98	37	135	150	98	50	2	
"	"	129	29	57	61	117	59	206	250	147	102		1
"	"	130A	47	89	43	178	53	231	250	178	69	3	
"	"	130B	51	95	42	189	56	245	300	189	109		2
"	"	130C	35	55	40	130	31	161	200	130	68	2	
"	"	131	29	84	39	152	57	209	250	152	94	4	
"	"	132	47	72	50	169	108	277	300	169	128	3	
"	"	133	43	49	50	142	97	239	250	142	107		1
"	"	134	64	58	68	190	77	267	300	190	107	3	
"	"	135	32	61	68	161	99	260	300	161	139		

HAROLD CORBETT, Returning Officer.

ELECTIONS FOR 1945

"	"	28	78	15	121	38	159	200	121	79	
"	"	28	42	5	75	25	100	150	75	75	
"	"	93	50	1	144	46	190	250	144	106	
"	"	59	82	13	154	349	200	200	154	46	
"	"	40	56	23	119	76	200	200	119	80	1
East Williams Twp.	"	82	47	10	139	61	200	250	139	111	2
"	"	77	39	5	121	58	179	200	121	77	
"	"	101	81	6	188	46	234	250	188	61	1
Town of Parkhill.	"	72	73	10	155	74	229	250	155	94	1
"	"	59	61	7	127	55	182	200	127	69	4
"	"	77	138	13	228	57	285	300	228	70	2
West Williams Twp.	"	17	27	3	47	14	61	100	47	51	2
"	"	38	69	7	114	36	150	200	114	84	2
"	"	62	53	11	126	56	182	200	126	74	2
"	"	68	77	11	156	44	200	250	156	94	1
McGillivray Twp.	"	46	82	11	139	43	182	200	139	60	1
"	"	65	54	7	126	45	171	200	126	74	1
"	"	45	102	10	157	62	219	250	157	92	1
"	"	54	44	11	109	50	159	200	109	91	1
"	"	86	68	11	165	58	223	250	165	84	1
"	"	60	50	7	117	49	166	200	117	82	1
"	"	47	89	5	141	53	194	250	141	109	1
London Twp.	"	44	123	28	195	102	297	350	195	153	1
"	"	83	104	28	215	83	298	250	215	31	4
"	"	54	47	25	126	44	170	200	126	74	1
"	"	177	93	38	305	57	365	400	305	91	1
"	"	70	80	8	158	45	203	250	158	92	1
"	"	40	82	52	174	181	355	400	174	224	2
"	"	33	56	17	106	76	182	200	106	93	1
"	"	47	61	14	122	54	176	200	122	77	1
"	"	33	81	22	136	80	216	250	136	114	1
"	"	84	87	17	188	39	227	250	188	62	2
"	"	57	66	15	138	40	178	200	138	62	2
"	"	39	43	29	111	37	148	200	111	89	2
"	"	111	114	18	243	122	365	400	243	155	2
"	"	133	68	15	216	22	238	250	216	34	1
"	"	29	79	33	141	114	255	300	141	159	1
"	"	71	78	16	165	87	252	225	165	59	1
"	"	173	290	49	512	198	710	800	512	283	5
"	"	65	174	21	260	99	359	400	260	139	1
"	"	51	98	99	248	183	431	450	248	201	1
"	"	77	102	121	300	229	529	600	300	297	1

RETURN from the Records of the GENERAL ELECTION to the Legislative Assembly, 1945—Continued

Electoral District.	Numbers of Polling Places.	Names of Candidates and Number of Votes Polled for each.		Voters at each Polling Place.			Ballot Papers sent out and how disposed of in each Polling Place.									
		Car-michael	Patrick	Westman	Total Number of Votes Polled.	Number of Votes remaining Impolled.	Number of names on the Polling Lists.	Number of Ballot Papers sent out to each Polling Place.	Used Ballot Papers.	Unused Ballot Papers.	Rejected Ballot Papers.	Cancelled Ballot Papers.	Declined Ballot Papers.	Ballot Papers taken from Polling Places.		
Middlesex, North— <i>Con.</i>	London Twp.	No. 21A } " 21B }	75	141	153	369	266	635	700	369	325	6	3			
	West Nissouri Twp.	" 1 } " 2A } " 2B }	32 82	83 135	11 36	126 253	62 88	188 341	200 400	126 253	74 146					
	"	" 3	41	92	30	163	40	203	250	163	84	3				
	"	" 4	30	35	15	80	80	160	200	80	120					
	"	" 5	27	25	16	68	33	101	150	68	82					
	"	" 6	69	37	21	127	16	143	200	127	73					
	"	" 7	61	46	19	126	43	169	200	126	74					
	"	" 8	53	53	29	135	17	182	206	135	65					
	Active Service Vote.		133	142	114	389										
	Totals		5,359	7,123	3,055	15,537	6,679	21,812	25,225	15,148	9,948	103	12	13		
Majority for Patrick			1,764													
Total number of Printed Ballots Not distributed to D. R. O's, 575. Total number of Ballot papers Printed, 25,800.																
Middlesex, South		Allen	Gerry	McGill												
	No. 1	45	70	0	115	48	163	175	115	60						
	" 2	33	34	12	79	15	94	100	79	21						
" 3	60	68	7	135	60	195	200	135	65							

RETURN from the Records of the GENERAL ELECTION to the Legislative Assembly, 1945—Continued

Electoral District.	Numbers of Polling Places.	Names of Candidates and Number of Votes Polled for each.		Voters at each Polling Place.			Ballot Papers sent out and how disposed of in each Polling Place.							
		Allen	Gerry	McGill	Total Number of Votes Polled.	Number of Votes remaining Unpolled.	Number of names on the Polling Lists.	Number of Ballot Papers sent out to each Polling Place.	Used Ballot Papers.	Unused Ballot Papers.	Rejected Ballot Papers.	Cancelled Ballot Papers.	Declined Ballot Papers.	Ballot Papers taken from Polling Places.
Middlesex, South —Con—	Metcalfe	2	35	7	71	26	97	100	72	28	1			
	"	3	21	3	50	20	70	75	50	50				
	"	4	21	6	59	14	73	100	59	41				
	"	5	18	35	59	19	78	100	60	40	1			
	"	6	30	26	57	30	87	100	57	43				
	"	7	43	14	59	25	81	100	61	39	2			
	"	8	35	17	3	65	10	65	75	56	19	1		
	Mosa	1	25	16	10	51	33	84	100	51	49			
	"	2	58	19	9	86	37	123	150	86	64			
	"	3	19	54	5	78	32	110	125	78	47			
	"	4	39	47	20	106	68	174	200	106	94			
	"	5	68	72	14	154	67	221	250	155	95	1		
	"	6	32	41	2	75	29	101	125	75	50			
	"	7	37	42	5	84	37	121	150	85	65	1		
	"	8	24	36	8	68	21	89	100	68	32			
Strathroy	1	130	108	35	273	152	425	450	277	173	3	1		
"	2	70	73	17	160	76	236	250	161	89		1		
"	3	205	104	30	339	154	493	575	342	233	3			
"	4	100	116	26	242	131	375	400	247	153	4	1		
"	5	131	120	26	277	168	445	475	277	198				
"	6	130	65	28	223	195	418	450	227	223	3			
Westminster	1	87	118	45	250	77	327	350	254	106	4		1	
"	2	72	130	46	248	98	346	375	248	127				
"	3	47	66	18	131	67	198	200	132	68		1		
"	4	50	100	36	186	101	287	300	189	111	3			

"	"	48	83	18	149	82	231	250	149	101		
"	"	184	111	60	355	138	493	525	357	168	2	
"	"	128	97	21	246	90	336	350	247	103	1	
"	"	126	56	15	197	71	268	300	198	102	1	
"	"	70	120	17	207	84	291	325	208	117	1	
"	"	220	268	78	566	348	914	1,000	575	425	6	3
"	"	290	353	70	713	354	1,067	1,175	718	457	4	1
"	"	114	95	42	251	120	371	400	252	148	1	
"	"	125	211	145	481	383	864	925	491	434	7	1
"	"	108	85	18	211	89	300	325	211	114		2
"	"	198	206	162	566							
Active Service Vote.....												
Totals.....		6,251	6,116	1,659	14,026	6,389	19,849	21,575	13,564	8,046	76	22
Majority for Allen.....		135										6

Total number of printed ballots not distributed to D.R.O's: 925. Total number of ballot papers printed: 22,500.

Muskoka-Ontario	Kelly	Newman	Welsh									
Bala												
Town Hall.....	84	21	71	176	119	300	400	181	219	3	2	
Beaverton												
Town Hall.....	41	10	99	150	68	219	275	151	124	1		
Town Hall.....	50	13	97	160	52	212	275	160	115			
Office of late F. Lapp.....	52	8	102	162	83	245	300	162	138			
Bracebridge												
Council Room.....	31	25	50	106	50	161	200	111	89	3	2	
"	38	15	59	112	35	149	175	114	61		1	
"	57	33	102	192	43	235	275	192	83			
Central School.....	42	17	73	132	38	171	225	133	92	1		
Queen's Hotel.....	76	34	91	201	69	270	325	201	124			
"	57	31	70	158	60	218	250	158	92			
Legion Hall.....	46	38	60	144	72	217	275	145	130		1	
"	17	15	72	104	39	145	175	106	69	2		
Brock Township												
David Hill's House.....	42	2	71	115	42	158	200	116	81		2	
Town Hall, Sunderland.....	44	10	142	196	71	267	200	196	4			
"	41	3	150	194	64	259	325	195	130	1		
Orange Hall, Vroomanton	49	2	121	172	53	225	200	172	28			
Orange Hall, Derryville.....	17	18	91	174	120	296	375	176	199	2		
Ellis' Schoolhouse No. 8.....	46	11	47	104	44	150	200	106	94		2	
Community Hall, Wilfred	33	8	71	112	61	175	225	114	111		2	
Res. of Thomas Marquis.....	23	2	58	83	33	116	150	83	67			
School House, Manila.....	38	4	45	87	34	121	150	87	63			

CHAS. DOHERTY, Returning Officer.

RETURNS from the RECORDS of the GENERAL ELECTION to the LEGISLATIVE ASSEMBLY, 1945 - Continued

Electoral District.	Numbers of Polling Places.	Names of Candidates and Number of Votes Polled for each.			Voters at each Polling Place.			Ballot Papers sent out and how disposed of in each Polling Place.						
		Kelly	Newman	Welsh	Total Number of Votes Polled.	Number of Votes remaining Unpolled.	Number of names on the Polling Lists.	Number of Ballot Papers sent out to each Polling Place.	Used Ballot Papers.	Unused Ballot Papers.	Rejected Ballot Papers.	Cancelled Ballot Papers.	Declined Ballot Papers.	Ballot Papers taken from Polling Places.
Muskoka-Ontario —Con.	J. Allin's Store, Blackwater "	24	4	71	99	65	164	200	99	101				
	Brüel Township													
	Township Hall " "	38	20	49	107	41	148	200	107	93				
	Res. of R. Buck at Locks " "	43	29	82	154	78	233	275	155	120	1			
	Cannington													
	Town Hall " "	30	5	98	133	47	181	225	134	91	1			
	" " " "	40	6	91	137	38	138	175	138	37	1			
	" " " "	67	16	120	203	78	283	350	205	145	2			
	Imperial Oil Station " "	28	9	42	76	16	93	100	77	23	1			
	Cardwell Township													
	Community Hall, Hekkla " "	25	2	6	10	83	93	100	10	90				
	Nth. Cardwell Schoolhouse	29	2	6	10	83	93	100	10	90				
	Chaffey Township													
	Schoolhouse No. 1 " "	30	46	81	189	104	296	375	192	183	3			
	" " " "	31	55	61	164	116	283	325	167	158	3			
	Res., John Shaw, Melissa " "	32	33	48	93	39	135	175	96	79	3			
	Res., J. Bielly, Ravenscliffe " "	33	16	19	64	62	126	150	64	86				
	Draper Township													
	Orange Hall, Uffington " "	34	9	35	69	42	111	150	69	81				
	School 'se, Muskoka Falls " "	35	25	9	81	26	107	125	81	44				
Schoolhouse, Purbrook " "	36	19	6	30	30	32	50	32	18	2				
School 'se No. 3, Germania " "	37	15	3	21	39	21	60	75	39	36				
Franklin Township														
Schoolhouse, the Portage, " "	38	19	13	33	65	4	70	100	66	34	1			
Institute Hall, Dwight " "	39	22	10	68	100	47	148	175	101	74	1			

Silver Skipper, Lot 21, Con. 3	40	20	5	46	71	29	100	125	71	54	
Freeman Township			22	57	117	32	150	150	118	32	1
MacTier Township Hall...	11	38	20	65	121	61	182	200	121	79	
" "	42	36	0	3	5	55	60	100	5	95	
Schoolhouse, Moose Point	43	2									
Gravenhurst			59	136	285	202	492	600	290	310	5
Town Hall		90	44	109	224	162	390	475	228	247	3
" "	45	66	49	109	224	162	390	475	228	247	3
North Ward Schoolhouse	46	82	50	93	225	133	359	425	226	199	1
" "	47	64	25	98	187	104	291	350	187	163	
Schoolhouse, W. Graven- hurst	48	15	21	38	74	15	92	125	77	48	3
Huntsville			37	74	192	62	258	300	196	104	4
Municipal Building	49	81	46	102	214	70	285	350	215	135	1
" "	50	66	39	70	158	72	231	275	159	116	1
" "	51	49	32	80	153	81	234	275	153	122	
" "	52	41	34	81	165	95	261	325	169	156	4
Public School Building	53	50	26	87	164	49	213	250	164	86	
" "	54	51	41	67	164	64	231	275	167	108	3
" "	55	56	44	50	147	82	231	275	149	126	2
" "	56	53									
Macauley Township			6	19	65	22	88	125	66	59	1
Township Hall	57	40	29	9	71	18	90	125	72	53	1
Schoolhouse No. 2	58	33	22	44	102	13	117	150	104	46	2
Schoolhouse No. 1	59	36									
Mara Township			15	46	141	57	199	250	142	108	1
Res., G. Harris, Brechin Township Hall	60	80	12	38	102	61	163	260	102	98	
Res., James Mahoney, Uptergrove	62	67	15	27	109	81	193	250	112	138	3
Schoolhouse No. 6	63	39	21	9	69	45	114	150	69	81	
Schoolhouse No. 8	64	29	7	36	72	53	127	150	74	76	2
St. Andrew's Hall, Brechin	65	87	3	36	126	56	184	225	128	97	2
O'Connell's Store, Atherley	66	71	15	55	141	67	209	250	142	108	1
Montreal Schoolhouse No. 1	67	28	14	33	68	12	80	100	68	32	
Res. Dave Bruce, Pt. Mara	68	11	7	29	54	20	74	100	54	46	
Orange Hall, Udney	69	63	7	40	110	43	154	200	111	89	1
McLean Township			20	111	192	93	286	325	193	132	1
Township Hall, Baysville	70	61									
Mendora Township			12	44	78	52	132	175	80	95	2
Township Hall	71	22	0	17	35	14	49	75	35	40	
Schoolhouse, Pt. Sarnfeld	72	18	17	33	110	70	180	225	110	115	
Schoolhouse, Minett	73	60	17	25	56	14	70	100	56	14	
W. I. Hall, Footes Bay...	74	19	12	25							

RETURN from the Records of the GENERAL ELECTION to the Legislative Assembly, 1945—Continued

Electoral District.	Number of Polling Places.	Names of Candidates and Number of Votes Polled for each.			Voters at each Polling Place.		Ballot Papers sent out and how disposed of in each Polling Place.								
		Kelly	Newman	Welsh	Total Number of Votes Polled.	Number of Votes remaining Unpolled.	Number of names on the Polling Lists.	Number of Ballot Papers sent out to each Polling Place.	Used Ballot Papers.	Unused Ballot Papers.	Rejected Ballot Papers.	Cancelled Ballot Papers.	Declined Ballot Papers.	Ballot Papers taken from Polling Places.	
Muskoka-Ontario															
—Con.															
	Schoolhouse, Mortimer's Pt. No. 75	12	6	12	30		30	50	30	20					
	Wood Township														
	Orange Hall, Torrance	27	8	25	60	2	66	100	64	36	1	3			
	Schoolhouse, Walker's Pt.	50	7	20	77	25	102	125	77	48					
	Schoolhouse, Southwood	8	0	18	26	13	39	50	26	24					
	Monck Township														
	Township Hall	34	16	30	80	21	101	150	80	70					
	Schoolhouse—														
	No. 6, Bardsville	18	3	10	31	23	54	75	31	44					
	No. 7, Townline	53	22	49	124	62	187	225	125	100	1				
	No. 8, Milford Bay	48	51	58	157	109	268	325	159	166	2				
	No. 4, Harper's Corners	22	8	10	40	10	50	75	40	35					
	Morrison Township														
	Twp. Clerk's Office,														
	Severn Bridge	31	29	50	110	59	169	200	110	90					
	Orange Hall, Kilworthy	51	32	45	128	55	183	200	128	72					
	Muskoka Township														
	Muskoka Township Hall	15	12	36	63	46	109	125	63	62					
	Res., Walton Simpson	24	23	41	88	71	160	200	89	111	1				
	Res., M. Lehman	13	19	30	62	12	74	100	62	38					
	Res., Mrs. K. Dodd	27	5	39	71	54	125	150	71	79					
	Gage Building Sanitarium	90	52	84	226	36	264	325	228	97	2				
	Gage "	63	54	70	187	27	223	250	196	54	8		1		
	Oakley Township														
	Schoolhouse, Fraserburg	12	3	5	20	15	36	50	21	29	1				

RETURN from the Records of the GENERAL ELECTION to the Legislative Assembly, 1945—Continued

Electoral District.	Number of Polling Places.	Names of Candidates and Number of Votes Polled for each.			Voters at each Polling Place.			Ballot Papers sent out and how disposed of in each Polling Place.							
		Kelly	Newman	Welsh	Total Number of Votes Polled.	Number of Votes remaining Unpolled.	Number of names on the Polling Lists.	Number of Ballot Papers sent out to each Polling Place.	Used Ballot Papers.	Unused Ballot Papers.	Rejected Ballot Papers.	Cancelled Ballot Papers.	Declined Ballot Papers.	Ballot Papers taken from Polling Places.	
Muskoka-Ontario															
—Cont.—															
Uxbridge Town	No. 126	49	14	68	131	59	193	250	134	116					
Music Hall.....	"	127	14	68	146	53	200	250	147	103					
Coffee Shop.....	"	128	20	90	201	100	305	375	205	170					
Fire Hall.....	"	129	15	69	142	59	201	250	142	168					
"	"	130	16	48	105	57	162	200	105	95					
Uxbridge Township															
Schoolhouse, Glasgow	"	131	12	45	89	16	136	175	90	85					
Town Hall, Goodwood	"	132	12	38	74	61	135	350	74	276					
"	"	133	15	76	132	15	147	225	132	93					
Res., C. Alcock, Siloam	"	134	6	49	128	50	178	225	128	97					
Schoolhouse—															
No. 3 Glen Major	"	135	3	19	44	16	60	75	44	31					
No. 11, Pine Grove	"	136	6	56	93	18	112	150	94	56					
No. 2, Quaker Hill	"	137	8	126	236	45	283	350	238	112					
No. 4, Welbbs.....	"	138	5	57	85	35	121	150	86	64					
Watt Township															
Commun. Hall, Raymond	"	139	0	55	82	8	91	125	83	42					
Dee Bank Schoolhouse	"	140	7	21	33	31	50	34	16					
Bracknrig Schoolhouse	"	141	0	10	36	4	40	50	36	14					
Bent River Schoolhouse	"	142	6	20	42	8	50	75	42	33					
Ufford Schoolhouse	"	143	0	45	61	16	77	100	61	39					
Beatrice Schoolhouse	"	144	17	13	30	8	38	50	30	20					
Res., H. Creasor, Ullswater	"	145	0	9	34	4	39	50	35	15					
Windermere Village															
Windermere School	"	146	12	39	77	9	86	125	77	48					

UNORGANIZED		66	16	25	107	101	208	250	107	143		
Baxter Township		79	22	53	154	33	188	250	155	95	1	
Res., Levi Paradise,	" 147											
Port Severn.....	" 148											
Nickerson's Cottage Resort "	" 149											
Gibson Township	" 150	12	0	5	17	45	63	100	18	82	1	
Sahanatien Schoolhouse..	" 151	39	11	35	85	41	126	200	85	115		
Sinclair Township	" 152	3	2	8	13	11	24	50	13	37		
Royal Oak Lodge, Hillside	" 152	18	26	20	64		65	150	65	85	1	
Rama Indian Reserve		307	287	340	934							
Indian Council Hall.....												
Advance Poll—												
Township Hall, MacTier												
Active Service Vote.....												
Totals.....		6,171	2,676	8,073	16,920	6,918	23,061	29,150	16,143	13,007	126	23
Majority for Welsh				1,902								8

Total number of printed ballots not distributed to D.R.O's: 10,050. Total number of ballot papers printed: 39,200.

	Campbell	Hanniwell	Houck	Over-all								
Niagara Falls.....	0	17	10	12	39			150	39	111		
Advance Poll—Niagara Falls	1	6	9	7	23			150	23	126	1	
Advance Poll—Fort Erie												
Niagara Falls												
117 River Road	4	60	44	97	205	89	294	300	205	93		2
137 Broughton Ave.....	13	43	34	68	138	38	196	200	158	40	2	
" " " " " "	5	43	37	59	144	40	184	200	144	49	7	
" " " " " "	2	42	31	29	104	68	172	200	104	82	14	2
Carson's Gar., 382 Bridge	2	60	43	32	137	82	219	225	137	82	2	
" " " " " "	13	41	71	70	195	93	288	300	195	100	5	3
Allen's Garage, 563 Bridge	5	34	47	45	135	95	230	250	135	112		
1003 Bridge St.....	5	34	47	45	135	95	230	250	135	112		
" " " " " "	12	35	48	62	157	87	244	250	157	91	2	
" " " " " "	1	26	33	62	122	51	173	175	122	52		1
1046 Bridge St.....	2	34	32	60	128	51	179	200	128	71		1
" " " " " "	9	55	17	54	135	54	189	200	135	71		
1435 Bridge St.....	7	55	17	54	135	54	189	200	135	71		
" " " " " "	0	35	30	51	116	48	164	175	116	57	2	
432 Huron St.....	8	82	64	38	181	53	237	250	177	70	3	
" " " " " "	8	76	43	50	177	49	226	250	177	70	3	
455 Ellis St.....	11	76	37	57	181	84	265	275	181	91	4	
" " " " " "	1	70	38	26	135	71	206	225	135	86	3	

HARTLEY UPPER,
Returning Officer.

RETURN from the Records of the GENERAL ELECTION to the Legislative Assembly, 1945—Continued

Electoral District.	Number of Polling Places.	Names of Candidates and Number of Votes Polled for each.			Voters at each Polling Place.			Ballot Papers sent out and how disposed of in each Polling Place.							
		Campbell	Hanniwell	Houck	Over-all	Total Number of Votes Polled.	Number of Votes remaining Unpoll'd.	Number of names on the Polling Lists.	Number of Ballot Papers sent out to each Polling Place.	Used Ballot Papers.	Unused Ballot Papers.	Rejected Ballot Papers.	Cancelled Ballot Papers.	Declined Ballot Papers.	Ballot Papers taken from Polling Places.
Niagara Falls— Con.	782 Welland Ave.	No. 10	80	50	50	183	107	290	300	183	113	4	4	4	113
	883 St. Lawrence Ave.	" 11A	34	45	47	127	51	178	200	127	65	8	8	8	127
	725 First Ave.	" 12	47	49	51	152	57	209	225	137	58	2	2	2	137
	693 Second Ave.	" 13	57	42	21	120	47	167	175	175					
	1046 Willmott St.	" 14	70	62	78	213	83	296	300	213	84	3	3	3	213
	1354 Maple St.	" 15	49	51	61	191	82	273	275	191	83	1	1	1	191
	930 Fifth Ave.	" 15A	4	55	49	50	158	67	227	250	158	65	2	2	158
	1196 Ontario Ave.	" 16A	0	43	43	55	141	57	198	200	141	55	3	3	141
	479 Phillips St.	" 17	1	70	52	62	185	84	269	275	185	84	6	6	185
	615 Armoury St.	" 18	4	97	58	40	192	73	265	275	192	78	5	5	192
	1171 McGlashan Cres.	" 19	1	76	69	54	200	74	260	275	186	84	5	5	186
	674 Ryerson Cres.	" 20	2	43	28	43	116	44	160	175	116	59	3	3	116
	1306 Victoria Ave.	" 20A	1	49	25	35	110	51	161	175	110	62	3	3	110
	Chamber of Commerce, 1005 Victoria.	" 21	2	43	35	40	120	57	177	200	120	79	1	1	120
	Chamber of Commerce, 1005 Victoria.	" 21A	2	54	41	29	126	71	197	200	126	73	1	1	126
	Chamber of Commerce, 1005 Victoria.	" 22	8	48	50	37	143	53	196	200	143	57	1	1	143
	Chamber of Commerce, 1005 Victoria.	" 22A	1	42	53	27	123	47	170	175	123	52			123
	Chamber of Commerce, 1005 Victoria.	" 23	1	58	45	44	148	66	214	225	148	76	1	1	148
	Chamber of Commerce, 1005 Victoria.	" 23A	0	68	41	15	124	41	165	175	124	51			124

1013 Jepson St.....	" 24	0	93	64	42	199	51	250	240	199	39	1	1
" "	" 24A	0	81	56	41	178	52	230	185	178	6	1	1
1284 Florence Ave.....	" 25	1	34	43	44	122	55	177	200	122	75	3	3
" "	" 25A	7	40	20	40	107	37	144	150	107	43	2
Can. Legion, 1347 Victoria.	" 26	5	55	41	42	143	47	190	200	143	56	1
" "	" 26A	3	54	41	36	134	67	201	225	134	90	1	1
Can. Corps., 1657 Victoria...	" 27	6	58	39	53	156	86	242	250	156	91	1	2
" "	" 27A	0	74	63	41	178	70	248	250	178	72	2
" "	" 28	1	46	44	49	140	59	199	200	140	58	2
1119 Centre St.....	" 29	5	34	76	46	161	78	239	250	161	87	2
Star of Italy Hall, Lombard Ave.	" 29A	13	26	52	55	146	65	211	225	146	71	8
Star of Italy Hall, Lombard Ave.....	" 30	8	35	101	74	218	84	302	325	218	106	1	1
Walter's Store, 1553 Ferry.	" 31	8	65	35	38	146	56	202	225	146	42	4
1822 Summer St.....	" 31A	3	43	28	59	133	37	170	175	133	42	2
" "	" 32	33	36	50	43	162	61	223	225	162	61	3
1496 Robinson St.....	" 32A	23	44	45	49	161	91	252	225	161	61	3
" "	" 33	7	36	40	52	135	73	208	225	135	86	4
1646 Ferry St.....	" 34	4	61	40	75	180	74	254	250	180	53	4
All Saints Parish Hall,	" 35	1	38	57	26	122	51	173	175	122	53	1
Robinson St.....	" 35A	3	54	45	37	139	42	181	200	139	64	1
Main St. Fire Hall.....	" 36	3	47	35	25	110	46	156	175	110	64	1
1821 Symmes Ave.....	" 36A	10	27	25	58	120	39	159	175	120	51	4
" "	" 37	0	91	79	50	220	74	294	300	220	75	5
2238 Pine Grove Ave.....	" 38	5	40	39	75	159	123	282	300	159	137	3
Township of Stamford	" 39	2	41	29	24	96	32	128	150	96	52	2
S.S. No. 1, Stamford Half-way.	" 40	1	41	28	46	119	75	194	200	119	79	2
S.S. No. 3, Beaverlam Rd.	" 41	2	26	25	18	71	31	102	125	71	93	1
McLeod's House,	" 42	11	17	27	36	94	95	189	200	94	93	3
Montrose Rd.....	" 42A	9	31	30	37	107	84	191	200	107	93	2
Caughill's Garage,	" 43	3	40	34	136	213	97	310	325	213	112	1
McLeod Rd.....	" 43A	7	29	33	108	177	58	235	250	177	47	5
Falls View Firehall.....	" 44	8	53	72	62	195	46	231	250	195	47	8
" "	" 44A	17	44	38	50	149	59	208	225	149	59	2
Wartime Housing Commun. Centre.....	" 45	5	31	35	50	121	42	163	175	121	52	2
" "	" 45A	1	75	42	42	160	50	210	220	160	54	6
Rendezvous Tourist Restaurant, 3611 Lundys Lane.....	" 46	0	79	37	38	154	41	195	200	154	46	6
S.S. No. 5, " "	" 46A	0	79	37	38	154	41	195	200	154	46	6

RETURN from the Records of the GENERAL ELECTION to the Legislative Assembly, 1945—Continued

Electoral District.	Numbers of Polling Places.	Names of Candidates and Number of Votes Polled for each.	Voters at each Polling Place.		Ballot Papers sent out and how disposed of in each Polling Place.													
			Total Number of Votes Polled.	Number of Votes remaining Unpolled.	Number of names on the Polling Lists.	Number of Ballot Papers sent out to each Polling Place.	Used Ballot Papers.	Unused Ballot Papers.	Rejected Ballot Papers.	Cancelled Ballot Papers.	Declined Ballot Papers.	Ballot Papers taken from Polling Places.						
Niagara Falls Con.	S.S. No. 5, Dorchester Rd. " 47 " 47A 2257 Monroe St. " 48 S.S. No. 6, Laundrys Lane. " 49 " 50 Stamford Colleg. Institute. " 51 " 52 S.S. No. 6, Drummond Rd. " 53 " 53A T. Hardwick's, Drummond Rd. " 54 431 Loughurst St. " 55 Mem. Hall, Stamford Cent. " 56 " 57 Chippawa Chippawa Town Hall. " 58 " 58A I.O.O.F. Hall, Bridgewater St. " 59 " 59A Willoughby Township Willoughby Twp. Hall, Sodom Rd. " 60 " 61	Campbell Hamm Hawick Over-all	3	51	37	154	70	224	225	181	66							
			2	60	69	181	50	231	250	181								
			30	15	76	228	39	327	350	228	111	11	32					
			14	50	12	195	84	279	300	195	103	12	32					
			0	106	60	256	64	320	325	256	66							
			1	122	101	323	73	396	400	323	75	1	2					
			9	51	14	229	128	357	375	229	140							
			23	37	68	179	26	205	225	179	42							
			10	35	31	154	11	195	200	154	43							
			3	67	40	221	164	385	400	221	169	9	1					
			3	84	67	207	96	303	325	207	116	2						
			2	72	56	215	133	348	350	215	131		4					
			1	75	46	171	163	337	350	171	172	3						
			8	52	105	199	23	222	200	199	46	5						
			6	46	106	172	70	212	250	172	21	6	1					
19	28	86	164	64	228	250	164	81	4	1								
8	45	47	126	50	179	200	129	68	3									
3	67	76	173	197	370	375	173	375										
1	31	87	149	121	370	375	149	375										

ELECTIONS FOR 1945

Bertie Township		1	19	18	40	78	112	190	200	78	120	2		
	S.S. No. 2, Bowen Rd.	3	54	83	48	188	192	280	300	188	110	2		
	S.S. No. 4, No. 3 Highway ..	3	44	77	39	163	100	263	275	163	109	2	1	
	Ridgeway Town Hall.	3	66	46	14	129	126	255	275					
	" "	0	81	78	13	172	125	297	300				2	
	Pub. Library, Stevensville ..	2	64	58	33	157	161	318	325			1		
	" " " " " "	2	62	46	18	128	177	305	325	128	197			
	S.S. No. 6, Ridgenount.	0	31	28	1	63	119	182	200	63	137			
	Masonic Bldg., Ridgeway.	4	38	29	25	96	88	184	200	96	103		1	
	" " " " " "	5	40	40	20	105	84	189	200	105	95			
	" " " " " "	1	62	79	22	164	29	193	200	164	30	5	1	
	" " " " " "	0	61	62	18	141	69	210	225	141	84			
Crystal Beach														
	Mun. Town and Fire Hall.	5	81	79	41	206	42	248	250	206	41	3		
	" " " " " "	0	72	41	24	137	72	209	225	137	85	2	1	
Fort Erie														
	Queen St. Fire Hall.	0	51	61	22	137	114	251	275	137	138			
	" " " " " "	0	51	46	19	116	143	259	275	116	153	1	5	
	Legion Hall, Bertie St.	1	49	83	37	170	200	370	375	170	202	2	1	
	" " " " " "	2	66	74	40	182	198	380	100	182	215	3		
	" " " " " "	4	50	45	30	129	153	282	300	129	165	6		
	" " " " " "	1	55	76	39	171	162	333	350	171	175		4	
	234 Henrietta S.	7	37	31	71	152	208	360	375	152	220	3		
	" " " " " "	2	17	32	49	106	200	300	300	100	200			
	" " " " " "	7	44	46	72	169	160	329	175			4	2	
	" " " " " "	1	22	31	55	109	164	273	275	109	165	1		
	Railrd'Y.M.C.A., Lewis St.	1	37	59	35	132	115	247	250	132	116	2		
	" " " " " "	1	33	54	42	133	115	248	250	133	111	6		
	Town Hall, Jarvis St.	3	55	43	51	152	119	271	275	152	122		1	
	" " " " " "	2	33	52	29	116	108	224	225	116	106	2	1	
	" " " " " "	0	50	41	49	143	117	260	275	143	130	2		
	" " " " " "	1	43	51	41	139	119	258	275	139	135		1	
	St. Mary's Parish Hall.	6	57	63	53	179	100	279	300	179	120	1		
	" " " " " "	2	55	32	58	147	155	302	325			1		
	" " " " " "	2	39	51	58	173	82	255	275	173	100	2		
	" " " " " "	0	65	49	49	163	88	251	275	163	111	1		
	Active Service Vote.	23	331	474	483	1,311								
Totals.		611	7,011	6,822	6,560	21,007	10,689	30,323	31,870	16,191	9,807	251	69	34
Majority for Hanniwell.			192											

Total number of printed ballots not distributed to D.R.O.'s: 4,630. Total number of ballot papers printed: 36,500

RETURN from the Records of the GENERAL ELECTION to the Legislative Assembly, 1945—Continued

Electoral District.	Numbers of Polling Places.	Names of Candidates and Number of Votes Polled for each.			Voters at each Polling Place.		Ballot Papers sent out and how disposed of in each Polling Place.									
		Allen	Cassel- man	Martin	Sequin	Total Number of Votes Polled.	Number of Votes remaining Unpolled.	Number of names on the Polling Lists.	Number of Ballot Papers sent out to each Polling Place.	Used Ballot Papers.	Unused Ballot Papers.	Rejected Ballot Papers.	Cancelled Ballot Papers.	Declined Ballot Papers.	Ballot Papers taken from Polling Places.	
Nipissing.	No. 1A	122	47	79	2	250	761	400	251	149	1	1	1	1	1	1
	" 1B	107	51	64	0	222	289	400	223	177	1	1	1	1	1	1
	" 2A	114	31	64	0	209	621	350	210	140	1	1	1	1	1	1
	" 2B	121	19	68	0	208	204	350	211	139	3	3	3	3	3	3
	" 3A	87	47	70	3	207	386	350	215	135	7	7	7	7	7	7
	" 3B	85	35	72	1	193	946	350	193	157	2	2	2	2	2	2
	" 3C	62	41	56	1	160	580	300	163	187	3	3	3	3	3	3
	" 4A	79	51	39	3	172	222	300	175	125	3	3	3	3	3	3
	" 4B	82	42	58	4	186	411	300	188	112	1	1	1	1	1	1
	" 5A	58	26	49	1	134	174	225	135	90	1	1	1	1	1	1
" 5B	42	33	27	1	103	174	225	103	122	1	1	1	1	1	1	
" 6A	145	93	117	5	360	1,175	600	364	236	1	3	1	3	1	3	
" 6B	167	93	106	6	372	143	600	382	218	10	10	10	10	10	10	
" 7A	76	59	65	3	203	618	325	213	112	10	10	10	10	10	10	
" 7B	68	61	46	2	177	238	325	180	145	3	3	3	3	3	3	
" 8A	98	57	35	0	190	258	250	191	59	1	1	1	1	1	1	
" 8B	62	44	31	2	139	258	250	139	111	1	1	1	1	1	1	
" 8C	63	38	21	0	122	250	250	125	125	1	1	1	1	1	1	
" 9A	53	112	99	1	265	734	400	271	129	6	6	6	6	6	6	
" 9B	69	87	60	3	219	250	400	225	175	6	6	6	6	6	6	
" 10A	48	110	72	3	233	396	350	234	116	1	1	1	1	1	1	
" 10B	40	64	40	2	146	396	350	150	200	3	3	3	3	3	3	
" 10C	40	64	40	2	146	396	350	150	200	3	3	3	3	3	3	
" 10D	44	71	63	0	178	396	350	179	171	3	3	3	3	3	3	

J. O. MARYN,
Returning Officer.

11A	90	103	4	317	346	915	500	322	178	5	2
11B	71	82	4	252	346	500	254	246	246	6	
12A	58	67	1	167	185	505	275	102	102	5	1
12B	53	46	2	153	185	275	159	116	116	4	
13A	81	36	4	213	241	678	350	217	133	2	7
13B	70	34	4	178	241	350	180	170	170	2	
13C	12	8	4	46	36	75	53	22	22	1	
14	11	186	3	236	36	272	300	63	63	2	
15A	34	47	3	197	36	389	225	199	26	1	
15B	38	64	2	134	58	225	135	90	90	1	
16A	33	115	4	203	91	294	325	204	121	1	
16B	35	107	1	180	171	475	250	180	70	2	
16C	34	64	2	124	171	283	300	124	126	2	
16D	65	90	4	173	110	629	350	175	125	6	
17A	16	59	32	222	279	350	228	222	222	1	
17B	4	31	25	128	279	350	128	222	222	1	
18A	48	70	8	174	213	325	174	151	151	1	
18B	15	40	3	88	213	596	200	89	111	1	
18C	23	36	22	10	91	371	175	93	82	2	
19A	32	29	18	85	153	371	200	88	112	3	
19B	14	65	6	133	153	225	225	139	85	3	3
20	28	90	6	245	82	327	350	246	104	1	
21	10	7	8	86	74	160	200	88	112	2	
22A	10	30	126	275	165	672	225	279	46	4	
22B	6	17	45	137	165	672	325	137	188	3	
23	3	9	38	95	165	175	175	95	80	1	
24A	22	19	44	113	68	344	200	116	84	3	
24B	29	30	39	163	68	73	300	163	137	1	
25	1	27	24	65	8	341	100	66	34	1	
26A	10	95	42	167	8	341	250	167	83	1	
26B	4	63	34	113	61	219	150	114	36	1	
27	20	8	17	141	78	245	250	142	108	1	
28	16	36	69	218	27	245	300	221	79	3	
29	9	4	15	38	112	410	75	37	37	1	
30	10	34	129	298	112	410	450	303	147	1	
31	8	29	135	255	94	349	400	255	145	1	
32	45	53	1	110	112	122	150	111	39	1	
33	10	43	5	94	36	130	150	94	56	1	
34	36	25	0	66	23	89	100	66	34	1	
35	23	16	0	51	27	78	100	66	34	1	
36	8	1	0	18	9	27	50	18	32	2	
37	22	21	5	48	27	75	100	50	50	2	
38	37	71	3	166	46	212	225	168	57	2	
39A	63	88	3	195	95	290	325	198	127	2	
39B	82	91	0	220	90	310	350	222	228	2	

RETURN from the Records of the GENERAL ELECTION to the Legislative Assembly, 1945—Continued

Electoral District.	Numbers of Polling Places.	Names of Candidates and Number of Votes Polled for each.			Voters at each Polling Place.			Ballot Papers sent out and how disposed of in each Polling Place.							
		Allen.	Cassel- man.	Martin.	Seguin.	Total Number of Votes Polled.	Number of Votes remaining Unpolled.	Number of names on the Polling Lists.	Number of Ballot Papers sent out to each Polling Place.	Used Ballot Papers.	Unused Ballot Papers.	Rejected Ballot Papers.	Cancelled Ballot Papers.	Declined Ballot Papers.	Ballot Papers taken from Polling Places.
Nipissing—Con.	No. 40	24	45	6	0	75	72	100	75	25	1	1	1	1	1
	41	18	49	11	2	80	39	119	82	93	1	1	1	1	1
	42	3	18	45	3	69	41	110	69	36	1	1	1	1	1
	43	10	25	87	0	122	24	200	124	76	1	1	1	1	1
	44	1	15	61	1	78	24	102	125	80	1	1	1	1	1
	45	24	21	46	0	91	78	169	91	109	1	1	1	1	1
	46	8	17	135	5	165	97	262	165	135	1	1	1	1	1
	47	59	24	41	2	126	75	201	126	124	1	1	1	1	1
	48	2	32	57	1	92	17	109	95	30	3	1	1	1	1
	49	68	22	45	0	135	64	199	125	56	69	1	1	1	1
	50	15	29	10	2	56	45	101	56	69	1	1	1	1	1
	51	3	11	70	1	85	85	170	200	85	115	1	1	1	1
	52	12	10	87	1	110	53	163	200	111	89	1	1	1	1
	53	80	62	43	3	188	46	234	275	191	84	3	1	1	1
	54	34	11	26	1	72	114	289	175	103	12	1	1	1	1
	55	24	34	42	3	103	114	175	105	70	2	1	1	1	1
	56	6	2	12	0	20	72	92	100	21	79	1	1	1	1
	57	10	10	29	78	127	43	170	200	127	73	1	1	1	1
	58	13	9	24	58	104	9	113	150	104	46	1	1	1	1
	59	17	13	15	15	60	17	77	100	60	40	1	1	1	1
	60	7	0	2	14	23	18	41	75	23	52	1	1	1	1
	61	6	12	8	6	32	8	40	75	32	43	1	1	1	1
	62	7	6	12	6	31	8	39	50	31	29	1	1	1	1
	63	1	3	6	11	21	3	24	50	21	29	1	1	1	1

ELECTIONS FOR 1945

64	11	5	0	16	20	36	50	16	34				
65	9	85	79	208	42	250	300	214	86	6			
66	6	40	6	54	34	88	125	55	70	1			
67	11	11	15	12	49	82	131	49	126				
68	9	7	17	18	3	54	75	51	24				
69	8	5	24	2	39	27	66	100	61				
70	18	24	58	6	106	42	148	106	69	3			
71	5	20	63	90	178	25	203	181	69				
72	1	11	8	11	16	47	75	31	44				
73	4	4	36	51	95	24	119	150	53	2			
74	0	2	3	0	5	22	27	50	45				
75	0	7	34	4	45	16	61	100	45				
76	2	7	29	30	68	58	126	150	70				
77	4	23	9	12	48	20	68	100	48	1			
78	1	19	15	9	44	15	59	100	47				
79	13	40	19	7	79	31	110	150	83	4			
80	52	45	34	6	137	26	163	200	139	2			
81	8	8	2	1	19	13	32	50	19				
82	1	16	6	0	23	9	32	50	24				
83	17	44	12	0	73	4	77	100	73				
84	4	2	0	0	6	3	9	25	6				
85	10	2	6	0	18	3	21	50	18				
86	28	3	13	0	44	8	52	75	44				
87	25	21	11	3	60	58	118	150	61	1			
88	0	24	5	3	32	34	66	100	32				
89	5	13	2	0	20	20	50	21	29	1			
90	6	19	3	0	28	8	27	50	30	2			
91	3	8	15	1	12	7	19	50	23				
92	6	1	5	0	24	8	35	50	22				
93	0	20	4	0	24	16	50	24	26				
94	17	27	15	1	60	7	76	100	62				
95	10	22	1	0	33	40	50	33	17				
Advance Poll—North Bay	92	109	52	1	254	4	400	254	146				
Advance Poll—Mattawa	2	0	2	0	4	100	4	96				
Active Service Vote	384	487	437	8	1,316				
Totals	4,512	4,865	5,988	1,525	16,890	7,543	22,858	26,975	15,801	11,403	147	35	13
Majority for Martin	1,123

Total number of printed ballots not distributed to D.R.O.'s: 2,924. Total number of ballot papers printed: 30,000.

Alnwick.....	A to G	1	57	2	38	97	50	147	200	97	101	2
".....	H to Z	1	66	9	50	125	41	166	200	125	73	2
".....	"	2	33	2	28	63	26	89	150	63	87	
".....	"	3	42	0	29	71	16	87	150	71	78	1
Brighton Twp.....	"	1	94	1	53	148	47	195	250	148	101	1
".....	A to K	2	59	5	39	103	41	144	200	103	97	
".....	L to Z	2	70	5	54	129	39	168	200	129	70	1
".....	"	3	75	3	25	103	38	141	150	103	47	6
".....	L to Z	3	58	1	51	110	20	130	150	110	34	
".....	"	4	102	4	50	156	62	218	250	156	93	1
".....	"	5	115	2	66	183	28	211	250	183	66	1
Cramahe Twp.....	"	1	76	3	89	168	66	234	250	168	80	2
".....	A to H	2	51	5	38	94	54	148	200	94	105	1
".....	I to Z	2	60	12	30	102	60	162	200	102	98	
".....	"	3	115	1	79	195	64	259	300	195	104	1
".....	"	4	129	5	91	205	26	231	250	205	45	3
".....	A to L	5	35	6	71	134	40	174	200	132	65	
".....	M to Z	5	53	0	79	132	37	169	200	132	68	
Haldimand Twp.....	"	1	57	8	51	116	32	148	200	116	82	2
".....	"	2	48	1	58	107	31	138	150	107	43	
".....	A to K	3	46	4	70	120	45	165	200	120	80	
".....	L to Z	3	40	3	70	113	29	142	200	113	84	3
".....	"	4	40	9	48	97	13	110	150	97	53	
".....	"	5	78	2	81	161	22	183	200	161	39	
".....	"	6	51	5	55	111	26	137	200	111	88	1
".....	"	7	60	0	73	133	19	152	200	133	67	
".....	"	8	44	2	37	83	19	102	200	83	117	
".....	"	9	48	0	54	102	23	125	150	102	46	2
".....	"	10	32	5	46	83	14	97	150	83	67	
Hamilton Twp.....	"	1	54	18	47	119	28	99	200	119	81	
".....	"	2	81	8	60	149	53	202	250	149	101	
".....	"	3	117	12	33	162	30	192	250	162	88	
".....	"	4	93	8	72	173	34	207	250	173	76	1
".....	"	5	48	1	29	78	8	86	150	78	72	
".....	"	6	114	2	78	194	42	236	300	194	106	
".....	"	7	56	3	32	91	14	105	150	91	59	2
".....	"	8	77	5	55	137	23	160	200	137	60	1
".....	"	9	31	0	47	78	8	86	100	78	22	
".....	"	10	106	6	71	183	49	232	200	183	17	
".....	"	11	79	15	24	118	157	138	150	118	32	
Murray Twp.....	A to L	1	79	14	32	125	282	282	350	125	223	2
".....	M to Z	1	65	9	53	127	76	203	250	127	122	1
".....	A to L	2	101	18	71	190	55	245	300	190	110	
".....	M to Z	2	93	15	52	160	44	204	250	160	90	
".....	A to L	3	84	10	41	135	62	197	250	135	115	

RETURN from the Records of the GENERAL ELECTION to the Legislative Assembly, 1945—Continued

Electoral District.	Number of Polling Places.	Names of Candidates and Number of Votes Polled for each.		Voters at each Polling Place.			Ballot Papers sent out and how disposed of in each Polling Place.							
		Good-fellow	Hempstead	Quinn	Total Number of Votes Polled.	Number of Votes remaining Unpolled.	Number of names on the Polling Lists.	Number of Ballot Papers sent out to each Polling Place.	Used Ballot Papers.	Unused Ballot Papers.	Rejected Ballot Papers.	Cancelled Ballot Papers.	Declined Ballot Papers.	Ballot Papers taken from Polling Places.
Northumberland —Con.	Murray Twp.		10	57	168	69	237	300	168	132				
	" " " " " M to Z No. 3		7	37	126	57	183	250	126	122	2			
	" " " " " A to L " 4		11	51	161	61	225	250	164	84	1	1		
	Percy Twp.		5	76	154	36	190	250	154	96				
	" " " " " A to M " 1		9	57	115	12	127	150	115	35				
	" " " " " N to Z " 1		0	69	175	59	234	300	175	124	1			
	" " " " " A to I " 2		2	106	199	44	243	300	199	101				
	" " " " " J to Z " 2		4	49	172	59	231	250	172	76	2			
	" " " " " " " " 3		4	36	101	22	123	150	101	48	1			
	" " " " " " " " 4		2	63	123	36	220	250	184	63	3			
	" " " " " " " " 5		8	81	184	36	220	250	184	63	3			
	" " " " " " " " 6		0	33	65	18	83	150	65	84	1			
	" " " " " " " " 1		13	80	204	65	269	300	204	95	1			
	" " " " " " " " 2		4	39	128	52	180	200	128	71	1			
	" " " " " " " " 3		13	62	202	71	273	300	202	97	1			
" " " " " " " " 4		11	85	177	46	223	250	177	72	1				
" " " " " " " " 5		5	71	161	52	213	250	161	88	1				
" " " " " " " " 6		9	21	103	7	110	150	103	46	1				
" " " " " " " " 7		45	31	84	22	106	150	87	64	1		1		
" " " " " " " " 8		8	37	120	26	146	200	120	80					
South Monaghan Twp.		1	20	58	33	207	250	174	76					
" " " " " " " " 1		13	55	147	41	188	250	147	101	1				
Brighton Village.		7	61	185	31	216	250	185	63			2		
" " " " " A to L " 1		5	51	177	47	224	250	177	72					
" " " " " M to Z " 1		5	51	177	47	224	250	177	72					
" " " " " A to K " 2		4	68	130	53	183	250	130	120					

RETURN from the Records of the GENERAL ELECTION to the Legislative Assembly, 1945—Continued

Electoral District.	Numbers of Polling Places.	Names of Candidates and Number of Votes Polled for each.				Voters at each Polling Place.			Ballot Papers sent out and how disposed of in each Polling Place.						
		Cann- bers	Creigh- ton	Gif- ford	Wil- liams	Total Number of Votes Polled.	Number of Votes remaining Unpolled.	Number of names on the Polling Lists.	Number of Ballot Papers sent out to each Polling Place.	Used Ballot Papers.	Unused Ballot Papers.	Rejected Ballot Papers.	Cancelled Ballot Papers.	Declined Ballot Papers.	Ballot Papers taken from Polling Places.
Ontario—Con.....	Oshawa.....	11	101	55	63	230	126	356	350	231	119	1			
	" No.23	2	72	59	53	186	77	263	275	188	87	2			
	" " 25	5	61	77	84	227	103	330	325	230	95	3			
	" " 26	4	73	82	93	252	83	335	350	255	95	3			
	" " 27	4	36	33	63	136	86	222	225	137	88	1			
	" " 28	2	87	78	88	255	95	350	350	258	92	2	1		
	" " 29A	0	61	90	76	227	20	247	250	229	21	2			
	" " 29B	0	20	32	17	69	101	170	200	70	130	1			
	" " 30	4	81	106	99	290	110	400	400	291	109	1			
	" " 31	13	80	61	129	283	111	394	400	285	115	2			
	" " 32	1	93	67	52	213	62	275	275	218	57	4	1		
	" " 33	2	122	66	96	286	73	359	375	289	86	3			
	" " 34	1	32	39	46	118	64	182	200	119	81			1	
	" " 35	7	73	74	66	220	137	357	375	224	151	4			
	" " 36	3	63	61	73	200	172	372	375	202	173	2			
	" " 37	7	51	53	69	180	72	252	250	186	64	4		2	
	" " 38	5	83	72	71	231	99	330	350	237	113	6			
	" " 39	14	30	52	79	175	88	263	275	178	97	2			
	" " 40	3	108	56	64	231	72	303	300	231	69				
	" " 41	5	101	74	90	270	103	373	375	275	100	5			
	" " 42	9	49	48	114	220	135	355	375	220	135				
	" " 43	20	25	39	71	155	166	321	330	163	167	8			
	" " 44A	42	19	62	76	199	34	233	250	214	36	15			
	" " 44B	18	6	50	26	100	134	234	250	105	145	1		4	

Twp. of Reach	1	3	72	45	11	131	75	206	251	132	119	1
"	2	5	73	57	8	143	101	244	300	146	154	2
"	3	1	43	33	2	79	68	147	200	101	119	2
"	4	0	62	80	36	188	68	256	300	189	111	1
"	5	1	61	59	10	131	64	195	250	131	119	1
"	6	2	69	52	14	137	85	222	250	137	113	1
"	7	4	40	19	13	76	38	114	150	76	74	1
"	8	1	103	56	21	181	72	253	300	181	119	1
"	9	1	51	32	7	91	24	115	150	92	58	1
Twp. of Scugog	1	2	68	77	18	165	49	214	250	165	85	1
Advance Poll	0	0	8	8	1	17	17	100	100	17	83	1
Active Service Vote	47	47	466	461	637	1,631	1,631	1,631	1,631	17	83	1
Totals	852	9,130	8,051	7,693	25,726	10,916	34,994	36,133	24,457	11,630	279	47
Majority for Creighton		1,079										22

Total number of printed ballots not distributed to D.R.O.'s: 0.													Total number of ballot papers printed: 42,000.												
Ottawa, East	377	8	20	1	0	0	3	2	6	17	23	5	7	18	1										
"	4	20	45	1	3	10	18	11	71	69	140	150	74	76	3										
"	5	9	4	2	4	20	17	83	98	83	181	200	101	99	3										
31 Lloyd	6	4	24	3	0	13	15	14	73	215	288	300	77	223	3										
623 Wellington	7A	3	25	1	2	13	27	17	88	202	290	300	91	209	3										
"	7B	3	25	1	2	13	27	17	88	202	290	300	91	209	3										
122 Booth	8A	0	30	2	0	12	6	17	67	63	130	150	69	81	2										
"	8B	0	27	1	1	15	7	6	57	187	244	250	57	193	5										
114 Sherwood	9A	4	27	1	1	19	14	9	75	41	116	150	80	70	5										
"	9B	5	29	2	2	9	14	7	68	57	125	125	69	56	1										
43 Ottawa	10A	2	29	0	0	13	27	18	89	45	134	175	90	85	1										
"	10B	6	36	1	3	5	26	17	94	45	139	150	94	56	1										
16 O'Meara	11A	3	70	1	6	10	28	32	150	82	232	250	161	89	9										
"	11B	2	27	0	2	6	13	6	56	93	144	150	60	90	4										
1011 Wellington	12A	3	53	1	1	5	15	21	99	55	154	200	103	97	2										
"	12B	3	34	1	1	7	14	16	76	90	166	200	78	122	1										
29 La douceur	13	3	109	2	0	7	4	34	157	50	207	225	161	64	4										
42 Morton	14A	4	57	2	0	6	2	19	90	44	134	150	96	54	1										
"	14B	0	30	2	1	8	9	29	79	72	151	150	82	68	3										
105 Sterling	15	3	54	0	3	15	12	35	152	71	223	200	158	42	6										
212 Armstrong	16	7	41	2	2	8	53	18	131	100	231	225	136	89	5										
226 Carruthers	17A	1	74	1	2	1	26	21	126	115	125	150	131	19	4										
"	17B	0	32	0	1	4	30	16	83	115	198	200	83	117	1										

WALDO GREYTON,
Returning Officer.

RETURN from the Records of the GENERAL ELECTION to the Legislative Assembly, 1945—Continued

Electoral District.	Number of Polling Places.	Names of Candidates and Number of Votes Polled for each.					Voters at each Polling Place.			Ballot Papers sent out and how disposed of in each Polling Place.								
		Beau- champ	Char- trand	Deno- mmée	Fel- ler	Mar- chand	Mc- donald	Vin- cent	Total Number of Votes Polled.	Number of Votes remaining Unpolled.	Number of names on the Polling Lists.	Number of Ballot Papers sent out to each Polling Place.	Used Ballot Papers.	Unused Ballot Papers.	Rejected Ballot Papers.	Cancelled Ballot Papers.	Declined Ballot Papers.	Ballot Papers taken from Polling Places.
Ottawa, East— Con.		6	125	0	4	12	27	19	193	76	269	300	199	101	6			
294 Hinchey.....	No. 18A	5	80	2	0	15	35	12	149	79	228	250	153	97	3	1		
179 Hinchey.....	" 22A	3	45	0	1	3	7	34	93	18	111	125	98	27	5			
" ".....	" 22B	4	37	0	0	2	13	18	74	74	148	150	76	74	1	1		
148 Hinchey.....	" 23A	2	38	0	1	5	17	40	103	77	180	200	105	95	2			
" ".....	" 23B	1	32	1	0	6	9	44	93	250	343	350	96	254	3			
114 Hinchey.....	" 24A	3	43	2	1	5	11	38	103	10	113	125	104	21	1	1		
" ".....	" 24B	3	27	1	2	2	3	25	63	113	176	200	66	134	1	2		
87 Greenfield.....	" 172A	1	17	1	0	13	18	6	56	71	127	150	57	93	1			
" ".....	" 172B	4	24	2	0	8	36	5	79	31	110	125	80	45	1			
97 Harvey.....	" 173	0	25	1	1	22	54	9	112	61	173	200	113	87	1			
111 Lees.....	" 174A	6	23	5	2	18	41	20	115	56	171	200	117	83	2			
" ".....	" 174B	2	20	1	0	15	51	6	95	41	136	150	95	55				
160 Hawthorne.....	" 175A	4	11	1	0	8	57	5	86	35	121	125	87	38	1			
" ".....	" 175B	3	15	1	1	3	51	6	80	35	115	125	81	44	1			
68 Springhurst.....	" 178A	0	21	0	0	3	3	166	193	34	227	300	193	107	1			
" ".....	" 178B	3	27	1	1	15	60	8	115	97	212	200	117	83	2			
66 Springhurst.....	" 178C	1	43	1	2	17	80	26	170	...	165	200	171	29	1			
9 Burnham.....	" 179A	3	18	0	2	12	73	8	116	110	226	250	116	134				
" ".....	" 179B	8	39	1	0	17	58	7	130	113	243	200	133	67	2	1		
82 George.....	" 194	0	20	1	0	0	16	5	42	76	118	125	43	82				
160 George.....	" 195A	7	54	4	1	5	19	21	111	72	183	200	114	86				
" ".....	" 195B	1	50	0	0	2	5	22	80	66	146	150	80	70				
361 Rideau.....	" 196A	0	56	8	4	16	21	24	129	52	181	200	134	66				

ELECTIONS FOR 1945

127 Bessener	6	46	1	10	12	19	95	145	240	250	98	152	1	1	1
29 Waller	1	30	6	0	7	12	57	48	105	125	58	67	1	1	1
198B	6	32	3	9	15	30	95	135	230	225	97	128	2	2	2
199A	3	77	0	3	41	26	163	72	235	275	164	111	1	1	1
199B	3	79	0	2	37	13	146	111	237	300	148	152	1	1	1
200A	5	85	1	5	19	33	139	15	214	225	144	81	4	4	4
200B	2	62	0	1	20	19	131	150	281	300	183	117	1	1	1
201A	2	48	0	2	15	61	173	46	219	300	135	90	2	2	2
201B	5	34	0	2	46	14	111	90	201	225	111	114	3	3	3
202A	0	29	0	0	36	23	91	174	265	150	94	56	3	3	3
202B	0	23	0	2	32	24	82	112	194	250	82	168	3	3	3
203A	6	64	2	0	7	23	39	61	202	225	144	81	3	3	3
203B	3	80	0	1	10	19	124	10	134	275	128	147	3	3	3
203C	1	81	3	1	10	67	174	75	249	300	176	84	2	2	2
204A	0	76	1	2	9	22	36	57	203	250	150	150	4	4	4
204B	3	74	0	0	17	35	28	56	213	250	160	90	2	2	2
205A	1	59	1	1	10	46	32	132	282	250	152	98	2	2	2
205B	2	63	0	0	13	35	38	93	244	250	152	98	1	1	1
206A	1	51	0	1	13	59	22	57	204	200	149	51	2	2	2
206B	1	33	1	1	13	43	20	112	258	250	112	138	2	2	2
207A	1	50	2	3	20	73	27	176	54	230	179	96	2	2	2
207B	5	58	0	1	22	61	36	183	22	205	185	140	2	2	2
208A	2	27	0	3	16	77	13	88	89	227	139	86	1	1	1
208B	1	40	0	1	12	61	25	140	78	218	142	58	1	1	1
209A	0	47	3	2	9	64	17	142	167	309	146	204	3	3	3
209B	1	33	1	4	8	58	19	124	103	227	229	96	4	4	4
210A	4	97	0	2	7	18	77	205	36	241	225	209	4	4	4
210B	2	63	1	0	6	14	35	121	173	194	121	154	1	1	1
211A	4	67	3	1	2	26	36	139	22	261	325	141	2	2	2
211B	2	75	1	1	5	24	71	179	30	209	181	44	2	2	2
212A	3	78	0	5	13	24	43	166	49	215	166	59	1	1	1
212B	2	31	1	1	10	17	31	93	43	136	94	56	3	3	3
213A	2	34	0	2	8	32	179	106	285	300	184	116	2	2	2
213B	1	51	1	0	10	85	184	81	265	300	186	114	2	2	2
214A	0	37	0	0	9	17	26	89	65	154	90	110	1	1	1
214B	2	48	2	0	9	26	89	65	154	200	105	95	2	2	2
215A	1	78	0	0	10	34	144	45	189	150	147	3	1	1	1
215B	2	42	1	2	5	26	27	105	98	203	105	120	3	3	3
216A	1	62	1	1	3	19	51	138	44	182	141	84	2	2	2
216B	3	60	1	0	7	18	37	126	94	220	126	99	2	2	2
217A	1	59	1	2	17	29	42	151	94	245	153	97	1	1	1
217B	2	50	0	3	23	45	32	155	76	231	200	156	4	4	4
218A	2	50	1	2	14	80	29	178	93	271	182	118	4	4	4
218B	4	48	0	7	70	15	148	105	253	300	150	150	1	1	1

RETURN from the Records of the GENERAL ELECTION to the Legislative Assembly, 1945—Continued

Electoral District.	Numbers of Polling Places.	Names of Candidates and Number of Votes Polled for each.					Total Number of Votes Polled.			Voters at each Polling Place.			Ballot Papers sent out and how disposed of in each Polling Place.						
		Beau- champ	Char- trand	Dem- mège	Fel- ler	Mar- chand	Mc- donald	Vin- cent	Total Number of	Number of Votes remaining Unpolled.	Number of names on the Polling Lists.	Number of Ballot Papers sent out to each Polling Place.	Used Ballot Papers.	Unused Ballot Papers.	Rejected Ballot Papers.	Cancelled Ballot Papers.	Declined Ballot Papers.	Ballot Papers taken from Polling Places.	
Ottawa, East— Con.....	339	Somerset	5	37	3	2	9	58	28	142	100	242	144	81	225	225	1	1	1
"	"	219B	4	54	0	5	8	60	27	158	93	251	162	88	250	250	1	3	1
"	"	220A	1	56	2	2	12	14	23	110	93	203	115	110	225	225	5	1	1
"	"	220B	0	33	2	0	11	24	9	79	57	136	80	70	150	150	1	1	1
"	"	221A	3	31	2	2	11	37	17	103	67	170	104	96	200	200	1	1	1
"	"	221B	2	42	0	3	13	42	13	115	77	192	116	109	225	225	1	1	1
"	"	222A	1	43	3	5	29	55	20	156	297	453	158	442	500	500	2	1	1
"	"	222B	5	69	3	2	33	76	31	219	9	228	221	29	250	250	1	1	1
"	"	223	1	28	0	3	11	4	14	61	19	110	125	63	125	125	1	1	1
"	"	224A	1	49	2	0	7	4	36	99	11	110	99	26	125	125	1	1	1
"	"	224B	0	33	0	0	5	10	29	77	78	155	79	146	225	225	1	1	1
"	"	225A	1	83	2	6	9	8	18	157	65	222	160	171	222	222	4	1	1
"	"	225B	2	69	2	1	13	10	66	163	131	294	171	129	300	300	8	1	1
"	"	226A	5	93	3	0	9	7	41	158	197	355	163	62	225	225	3	2	1
"	"	226B	3	52	1	0	3	3	25	87	145	232	250	89	250	250	1	1	1
"	"	227A	3	65	0	0	7	6	16	97	44	141	97	53	150	150	1	1	1
"	"	227B	0	54	0	4	8	12	31	109	61	170	110	90	200	200	1	1	1
"	"	228A	2	74	0	2	11	8	36	133	83	216	137	88	225	225	2	1	1
"	"	228B	1	83	0	6	5	9	14	118	131	249	120	130	250	250	2	1	1
"	"	229A	0	44	1	0	2	8	9	64	83	147	71	79	150	150	6	1	1
"	"	229B	1	91	3	0	3	6	16	120	73	193	200	125	200	200	5	1	1
"	"	230A	3	71	3	0	3	3	22	103	102	175	105	70	175	175	1	1	1
"	"	230B	1	42	2	0	0	5	17	67	87	154	67	158	225	225	1	1	1
"	"	231A	3	63	1	0	5	6	24	96	66	162	98	102	200	200	1	1	1

"	" 231B	61	1	7	9	4	25	109	56	165	200	110	90	1
100 Nelson	" 232A	82	2	5	4	12	19	125	77	202	225	126	99	1
"	" 232B	40	3	4	3	7	10	69	57	126	150	69	81	1
291 Clarence	" 233A	34	2	8	4	6	26	80	60	140	150	82	68	2
"	" 233B	61	1	2	8	7	28	114	78	192	200	120	80	6
306 St. Patrick	" 234A	41	2	2	8	5	25	86	89	175	200	86	114	
"	" 234B	66	2	2	2	5	28	106	33	139	150	107	43	1
319 Clarence	" 235A	58	6	6	15	11	52	150	92	99	175	156	19	5
"	" 235B	27	1	3	8	5	21	66	209	209	150	66	84	1
438 St. Patrick	" 236A	33	2	10	5	9	15	71	69	113	150	80	70	6
"	" 236B	51	2	11	4	5	29	104	90	194	200	109	91	5
34 Chapel	" 237A	85	1	1	6	3	39	136	71	207	225	142	83	5
"	" 237B	39	0	2	2	2	27	73	58	131	150	74	76	1
34 Anglesea St.	" 238A	71	7	3	7	3	11	138	88	226	200	143	57	4
"	" 238B	45	0	4	7	11	29	96	66	162	200	96	104	1
63 Augusta	" 239A	65	1	7	10	13	34	128	304	129	500	128	372	3
"	" 239B	75	2	1	15	16	50	163	21	184	250	167	83	3
65 Colbourg	" 240A	45	0	1	8	16	25	98	96	100	99	99	1	1
"	" 240B	18	0	0	4	4	15	38	51	89	100	40	60	2
644 St. Patrick	" 241A	95	6	8	16	8	40	165	76	211	250	170	80	5
"	" 241B	48	2	3	1	8	26	92	20	112	125	93	32	1
518 Clarence	" 242A	48	0	5	17	19	33	122	48	170	200	123	77	1
"	" 242B	51	0	6	17	22	39	136	115	251	300	136	164	1
27 St. Andrew	" 243A	92	0	0	11	30	68	201	302	503	500	241	289	10
"	" 243B	87	1	2	9	32	86	218	267	185	500	289	281	
81 St. Cathcart	" 244A	93	0	11	11	11	144	144	50	194	200	146	54	2
"	" 244B	62	0	0	4	3	24	95	50	145	150	95	55	
89 Dalhousie	" 245A	59	1	2	4	7	25	99	48	147	175	99	76	
"	" 245B	37	2	0	5	14	24	112	193	175	175	175	90	4
31 Redpath	" 246A	59	1	1	13	17	58	156	136	136	200	158	142	2
"	" 246B	45	0	4	4	14	32	93	154	247	200	94	106	1
99 Bolton	" 247A	28	0	0	3	20	51	153	98	204	250	54	196	2
"	" 247B	28	0	0	6	22	56	56	98	154	200	58	142	1
184 Dalhousie	" 248A	86	0	0	5	4	39	136	54	190	225	113	82	7
"	" 248B	36	1	0	0	0	19	57	136	213	225	57	168	
233 St. Patrick	" 249A	101	0	2	3	5	54	166	83	249	250	169	81	2
"	" 249B	35	0	2	1	3	29	72	33	105	125	71	51	2
111 Dalhousie	" 250A	41	2	4	4	11	41	100	79	91	150	100	50	1
"	" 250B	47	1	0	3	4	31	87	79	166	150	91	59	4
123 1/2 Dalhousie	" 251A	83	0	8	7	49	49	149	6	155	200	150	50	
"	" 251B	57	0	0	7	1	37	104	110	214	225	104	121	
226 Cathcart	" 252A	89	2	0	3	4	75	174	34	208	225	179	46	4
"	" 252B	43	0	6	2	49	102	174	174	276	275	106	169	3
"	" 252C	31	1	0	0	3	18	57	64	121	125	66	59	9

RETURN from the Records of the GENERAL ELECTION to the Legislative Assembly, 1945—Continued

Electoral District.	Numbers of Polling Places.	Names of Candidates and Number of Votes Polled for each.						Voters at each Polling Place.				Ballot Papers sent out and how disposed of in each Polling Place.							
		Beau- champ	Char- trand	Deno- miné	Fel- ler	Mar- chand	Mc- donald	Vin- cent	Total Number of Votes Polled.	Number of Votes remaining Unpolled.	Number of names on the Polling Lists.	Number of Ballot Papers sent out to each Polling Place.	Used Ballot Papers.	Unused Ballot Papers.	Rejected Ballot Papers.	Cancelled Ballot Papers.	Declined Ballot Papers.	Ballot Papers taken from Polling Places.	
Ottawa, East— Con.	145 St. Andrew	7	122	1	0	6	5	63	204	67	271	300	207	93	2	1	
	" " 253A	1	80	0	0	10	7	30	128	32	160	200	131	69	2	1	
	" " 253B	0	61	2	0	9	3	64	139	46	185	200	140	60	1	
	143 Guigues	4	79	1	0	5	3	56	148	79	227	250	151	99	3	
	" " 254A	3	93	3	0	6	6	65	176	95	271	325	179	146	2	
	" " 255A	0	49	0	0	3	3	43	98	65	163	200	100	100	2	
	" " 255B	0	96	2	0	11	7	34	150	70	220	250	155	95	1	4	
	129 King Edward	3	66	1	3	3	2	55	133	26	159	200	137	63	4	
	157 King Edward	0	75	0	2	6	0	25	108	56	182	175	109	66	1	
	" " 257A	1	70	4	2	14	6	27	124	56	180	200	125	75	
	" " 257B	3	115	4	4	18	5	42	191	51	242	250	194	56	3	
	395 St. Patrick	3	170	4	4	5	3	1	47	131	80	211	225	143	82	10	2
	" " 258A	1	70	4	4	18	5	42	191	51	242	250	194	56	3	
	" " 258B	3	115	4	4	18	5	42	191	51	242	250	194	56	3	
	457 St. Patrick	1	70	4	4	5	3	1	47	131	80	211	225	143	82	10	2
	" " 259A	2	38	0	1	5	1	26	73	45	118	125	77	48	3	1	
	" " 259B	7	57	1	3	2	0	46	116	112	351	200	123	77	7	
507 St. Patrick	2	76	1	1	4	4	35	123	76	189	175	113	62		
" " 260A	2	76	1	1	4	4	35	123	76	189	175	113	62		
" " 260B	1	55	4	1	8	5	39	113	76	189	175	113	62		
547 St. Patrick	1	79	0	0	9	2	34	125	61	186	200	127	73		
" " 261A	2	20	3	0	13	61	8	107	44	151	200	109	91	1		
" " 261B	1	8	0	0	11	39	4	63	34	97	100	64	36		
53 Sussex	2	20	3	0	13	61	8	107	44	151	200	109	91	1		
" " 262A	1	8	0	0	11	39	4	63	34	97	100	64	36		
" " 262B	2	20	3	0	13	61	8	107	44	151	200	109	91	1		
159 McKay	0	21	0	0	13	45	6	85	75	160	150	101	49	1		
" " 263A	3	16	0	0	17	55	15	106	86	192	225	106	119		
" " 263B	1	29	1	0	5	85	13	134	18	152	200	136	64		
40 Union	1	29	1	0	5	85	13	134	18	152	200	136	64		
" " 264A	0	8	2	0	8	50	10	78	184	262	325	78	247		
" " 264B	0	8	2	0	8	50	10	78	184	262	325	78	247		
173 Creighton	0	8	2	0	8	50	10	78	184	262	325	78	247		
" " 265A	0	8	2	0	8	50	10	78	184	262	325	78	247		

"	5	15	1	0	7	49	18	95	19	114	125	95	30
283 Creighton	2	39	3	0	25	37	23	129	72	201	250	129	121
"	1	24	9	0	10	40	9	84	53	127	150	85	65
64 Dufferin	7	37	3	0	8	49	9	114	59	173	200	115	85
"	2	17	0	2	15	44	7	87	38	125	150	87	63
10 Uny	24	1	3	0	22	31	28	110	76	186	200	111	89
"	0	42	2	0	9	39	12	104	81	185	200	104	96
19 Springfield	0	25	1	1	6	13	62	108	62	170	200	112	88
"	1	28	0	0	9	23	50	111	58	169	225	111	114
93 Beechwood	3	36	0	0	8	27	62	136	89	225	250	137	113
"	5	37	1	0	13	11	73	140	78	218	300	141	159
16 Lindeneau	0	12	1	0	7	66	31	117	73	290	325	118	207
"	0	15	0	0	8	51	7	81	96	177	200	83	117
46 Rockliffway	0	16	2	0	14	79	32	143	85	228	150	81	69
Advance Poll—18 Rideau	0	8	1	0	13	49	9	80	151	241	250	144	106
Active Service Vote	24	852	19	38	462	512	291	2,198					
Totals	464	10725	247	342	2,234	5,287	6,017	25,316	15,549	38,700	42,575	23,491	19,084
Majority for Chartrand		4,708											

Total number of printed ballots not distributed to D.R.O.'s: 2,425. Total number of ballot papers printed: 45,000.

	Dunbar	Forsey	Irving	Push- man									
Ottawa, South	65	15	7	42	129	490	137	113	7	113	137	113	7
Dalhousie Ward	81	24	3	43	151	210	157	143	6	143	157	143	6
"	71	11	2	70	154	97	300	146		146	300	154	
"	55	19	4	107	185	520	191	209	1	209	400	191	209
"	13	6	0	41	60	275	61	139	1	139	200	61	139
"	82	22	4	126	234	552	240	110	5	110	350	240	110
"	19	13	0	116	148	170	151	99	3	99	250	151	99
"	119	29	2	74	224	117	400	225	1	225	400	225	175
"	84	18	7	69	178	99	180	120	2	120	300	180	120
"	46	25	3	60	134	396	140	60	3	60	200	140	60
"	51	13	2	57	123	139	126	74	3	74	200	126	74
"	107	27	5	59	198	129	203	197	5	197	400	203	197
"	78	18	3	42	141	73	214	107	2	107	250	143	107
"	112	27	0	36	175	107	350	177	2	177	350	177	173
"	67	17	2	22	108	381	200	110	1	110	200	110	90
"	62	22	3	23	110	163	200	118	7	118	200	118	82
"	155	20	1	45	221	521	350	125	4	125	350	225	125

S. LEPORNY
Returning Officer

RETURN from the Records of the GENERAL ELECTION to the Legislative Assembly, 1945—Continued

Electoral District.	Numbers of Polling Places.		Names of Candidates and Number of Votes Polled for each.		Voters at each Polling Place.		Ballot Papers sent out and how disposed of in each Polling Place.									
	Numbers of Polling Places.		Dunbar	Forsey	Irving	Push-man	Total Number of Votes Polled.	Number of Votes remaining Unpolled.	Number of names on the Polling Lists.	Number of Ballot Papers sent out to each Polling Place.	Used Ballot Papers.	Unused Ballot Papers.	Rejected Ballot Papers.	Cancelled Ballot Papers.	Declined Ballot Papers.	Ballot Papers taken from Polling Places.
Ottawa, South— Con.....	Dalhousie Ward.....	No. 28B	118	14	1	32	165	135	399	300	168	132	3			
	"	" 29A	52	12	4	50	118			200	125	75	6	1		
	"	" 29B	53	10	3	46	113	167	342	200	118	82	1	1	3	
	"	" 30	84	22	1	119	226	116	242	400	228	172	2	2		
	"	" 31	"	17	2	75	154	88	281	250	160	90	5	1		
	"	" 32	"	44	30	4	93	171	110	300	179	121	8	5		
	"	" 33A	"	38	15	0	39	92	411	250	146	154	4	4		
	"	" 33B	"	35	18	4	87	144	205	250	147	103	3	3		
	"	" 34A	"	20	4	0	61	85	408	200	88	112	2	2		
	"	" 34B	"	47	18	2	79	146	177	250	149	101	2	1		
	"	" 35	"	45	15	3	123	186	130	316	190	160	2	2		
	"	" 36A	"	36	14	4	99	153	243	527	400	162	7	2	2	
	"	" 36B	"	39	23	3	66	131		250	139	111	8	5		
	"	" 37A	"	38	24	3	31	96		396	250	101	149	5		
	"	" 37B	"	46	20	3	41	110	190	250	123	127	12	1		
	"	" 38	"	99	19	5	72	195	168	363	406	201	199	6		
	"	" 39	"	72	13	3	114	202	181	429	209	241	7	7		
	"	" 40A	"	78	18	2	49	147		300	153	147	6	7		
	"	" 40B	"	38	14	0	43	95	187	424	105	145	7	1	3	
	"	" 41A	"	35	14	1	39	89		250	90	160				
	"	" 41B	"	58	23	2	52	135	200	250	142	108	7	7		
"	" 42A	"	39	17	3	38	97	292	200	104	96	6	1			
"	" 42B	"	28	12	2	25	67	128	150	68	82	1				
"	" 43A	"	29	16	1	58	104	352	200	107	93	2	2		1	

"	43B	19	1	79	118	130	250	119	131	1
"	44A	21	2	59	104	130	383	106	144	2
"	44B	15	1	56	80	199	200	85	115	5
"	45A	27	2	48	129	234	466	250	118	3
"	45B	24	1	68	103	234	250	108	142	5
Elmdale Ward.	46	100	4	67	207	170	377	400	188	5
"	47	95	1	89	202	143	345	400	196	2
"	48	66	5	139	224	135	359	450	221	5
"	49A	31	4	106	166	312	630	350	184
"	49B	36	2	94	152	312	350	158	192	4	1
"	50A	70	1	29	122	241	566	250	124	4
"	50B	116	2	59	203	241	400	206	194	3
"	51A	79	3	50	141	165	457	200	142	58	1
"	51B	76	4	54	151	143	300	155	145	4
"	52A	63	2	45	126	165	384	300	120	4
"	52B	67	1	33	115	143	200	118	82	3
"	53	87	4	83	197	114	311	350	140	12
"	54A	47	2	49	110	111	421	200	89	1
"	54B	69	1	58	146	165	250	147	103	1
"	55A	76	4	58	151	207	511	250	98	1
"	55B	46	3	89	153	207	300	156	144	3
"	56A	89	12	44	148	207	508	250	102	3
"	56B	92	2	47	153	207	400	157	243	3
"	57	84	5	58	168	118	286	350	179	3
"	58A	67	3	31	118	139	370	250	129	3
"	58B	47	6	40	113	139	250	116	134	3
"	59A	29	1	173	222	224	400	224	176	2
"	59B	52	3	117	185	230	637	300	108	4
"	60A	50	2	100	182	160	464	350	163	5
"	60B	64	3	34	122	160	200	126	74	4
"	61A	142	1	52	211	214	591	350	217	6
"	61B	127	1	25	169	214	250	171	79	2
"	62AX	133	2	33	186	131	453	300	193	5
"	62BX	89	1	40	136	47	147	300	162	7
"	62A	72	1	13	100	131	147	200	107	93
"	63	22	1	31	64	52	116	200	64	136
Wellington Ward.	64A	80	0	54	164	190	494	300	170	130
"	64B	89	5	31	150	180	250	152	98	2
"	65	38	5	48	124	90	214	250	133	117
"	66A	85	1	57	176	145	442	300	119	5
"	66B	60	2	38	121	145	464	250	125	4
"	67A	45	5	59	120	190	464	250	125	5
"	67B	63	1	64	154	190	300	157	143	1
"	68A	56	2	154	231	417	400	238	162	7

RETURN from the Records of the GENERAL ELECTION to the Legislative Assembly, 1945—Continued

Electoral District.	Numbers of Polling Places.	Names of Candidates and Number of Votes Polled for each.				Voters at each Polling Place.		Ballot Papers sent out and how disposed of in each Polling Place.								
		Dunbar	Forsey	Irving	Push-man	Total Number of Votes Polled.	Number of Votes remaining Unpolled.	Number of names on the Polling Lists.	Number of Ballot Papers sent out to each Polling Place.	Used Ballot Papers.	Unused Ballot Papers.	Rejected Ballot Papers.	Cancelled Ballot Papers.	Declined Ballot Papers.	Ballot Papers taken from Polling Places.	
Ottawa, South—																
Con.																
	Wellington Ward.	No. 68B	24	6	2	21	53	133	446	150	55	95	2			
	"	69A	59	16	3	83	161	111	446	300	163	137	2			
	"	69B	52	13	2	44	111	174	446	350	113	237	1			
	"	70A	98	36	9	88	231	488	488	400	234	166	1			
	"	70B	39	6	5	26	76	181	488	150	78	72	1			
	"	71A	60	20	5	57	142	413	413	250	146	104	2			
	"	71B	52	19	2	63	136	135	494	250	139	111	1			
	"	72A	45	24	3	90	162	494	494	300	166	134	4			
	"	72B	47	22	1	74	144	188	494	300	145	155	1			
	"	73A	76	20	2	73	171	406	406	300	179	121	8			
	"	73B	17	10	0	45	72	163	406	200	76	124	4			
	"	74A	66	13	1	80	160	430	430	300	165	135	4			
	"	74B	32	16	2	70	120	150	430	250	126	124	3			
	"	75A	46	16	0	57	119	366	366	250	123	127	4			
	"	75B	67	15	1	29	112	135	366	200	114	86	2			
	"	76A	56	16	0	77	149	450	450	300	157	143	8			
	"	76B	63	11	2	73	149	152	450	250	152	98	1			
	"	77A	79	15	2	59	155	416	416	250	162	88	3			
	"	77B	68	9	0	33	110	151	416	250	113	137	2			
	"	78	91	8	1	100	200	107	307	400	204	196	3			
	"	79A	51	18	3	33	105	616	616	250	109	141	3			
	"	79B	123	20	2	56	201	310	616	400	207	193	2			
	"	80A	120	19	2	49	190	642	642	350	195	155	5			
	"	80B	113	37	4	79	233	219	642	350	238	112	4			

ELECTIONS FOR 1945

"	81A	89	7	0	42	138	190	424	250	142	108	3	1	1	1
"	81B	33	13	2	48	96	190	515	200	100	100	3	1	1	1
"	82A	68	22	3	58	151	213	396	300	154	146	7	1	3	3
"	82B	17	46	2	46	151	213	396	300	159	141	7	1	3	3
"	83A	77	19	1	67	164	133	396	300	164	136	7	1	3	3
"	83B	59	9	0	31	99	133	396	300	100	100	7	1	3	3
"	84	141	35	1	65	242	103	345	400	253	147	4	7	2	2
"	85A	73	26	0	39	138	141	364	250	140	110	3	1	1	1
"	85B	46	6	0	33	85	141	364	200	88	112	3	1	1	1
"	86A	66	12	1	44	123	144	374	250	126	124	3	1	1	1
"	86B	52	15	2	38	107	144	383	250	109	141	1	1	1	1
"	87A	87	14	0	50	151	117	413	250	152	98	1	1	1	1
"	87B	60	10	3	42	115	117	413	250	119	131	4	1	1	1
"	88A	61	24	4	35	124	138	413	250	129	121	5	1	1	1
"	88B	88	15	4	44	151	138	413	250	152	98	1	1	1	1
"	89A	47	11	1	27	86	138	390	150	89	61	3	1	1	1
"	89B	92	25	2	36	155	149	390	300	157	143	2	1	1	1
"	90	117	32	4	48	201	143	344	300	207	193	6	1	1	1
"	91A	90	14	0	43	147	151	408	300	152	148	5	1	1	1
"	91B	73	14	3	20	110	151	422	200	112	88	2	1	1	1
"	92A	83	13	0	38	134	153	422	250	137	113	2	1	1	1
"	92B	81	12	4	38	135	153	422	250	141	109	2	1	1	1
"	93A	66	18	1	23	108	193	542	250	111	139	3	1	1	1
"	93B	152	24	3	62	241	193	542	400	244	156	3	1	1	1
"	94	85	25	0	43	153	118	271	350	154	196	3	1	1	1
"	95A	77	20	0	29	126	188	449	250	126	124	3	1	1	1
"	95B	87	11	6	31	135	188	449	250	137	113	2	1	1	1
"	96	129	23	5	60	217	104	321	400	224	176	2	1	1	1
"	97A	52	10	1	34	97	174	399	250	98	152	1	1	1	1
"	97B	71	20	2	28	128	174	399	250	122	128	3	1	1	1
"	98	25	25	9	33	85	82	167	200	87	113	2	1	1	1
"	99	51	10	1	27	89	79	168	200	90	110	2	1	1	1
"	100	75	16	0	48	139	166	305	350	141	209	2	1	1	1
"	101A	76	33	1	38	148	309	600	250	149	101	1	1	1	1
"	101B	67	33	5	38	143	309	600	400	145	255	2	1	1	1
"	102A	75	12	1	37	125	184	429	250	125	125	2	1	1	1
"	102B	53	11	4	52	120	184	429	200	123	77	2	1	1	1
"	103A	101	15	0	67	183	152	440	300	188	112	3	1	1	1
"	103B	77	7	0	21	105	152	440	200	105	95	5	2	1	1
"	104A	84	35	5	54	178	298	583	400	186	214	4	2	1	1
"	104B	63	16	0	28	107	298	725	400	231	169	7	2	1	1
"	105A	114	22	1	87	224	310	725	350	193	157	2	2	1	1
"	105B	89	29	2	71	191	310	525	300	221	179	5	1	1	1
"	106A	115	26	2	72	215	183	525	350	221	179	5	1	1	1
"	106B	77	11	2	37	127	183	525	350	221	179	5	1	1	1

Central Ward.

ELECTIONS FOR 1945

"	"	14	0	38	188	160	401	250	145	105	6	1
"	"	17	1	45	143	147	350	148	148	202	5	1
"	"	8	3	37	107	151	150	115	35	202	2	6
"	"	16	3	39	167	147	200	168	82	149	1	2
"	"	9	0	41	147	153	347	400	209	191		
"	"	21	2	44	209	138	318	350	203	147	8	
"	"	24	3	51	195	123	302	350	207	143	9	
"	"	25	1	54	198	104	540	250	130	120	1	1
"	"	8	1	42	128	259	405	350	154	96	1	
"	"	16	1	45	153	210	405	350	210	140	1	
"	"	16	3	42	210	123	150	72	78	140		
"	"	1	0	12	72	123	401	200	121	79	3	1
"	"	5	4	29	117	162	400	250	123	127	1	
"	"	19	1	37	122	162	400	350	153	197	5	
"	"	8	2	39	148	185	433	300	156	144	3	
"	"	1	1	21	67	185	200	150	70	80	3	
"	"	27	2	26	155	181	200	156	144	144	1	
"	"	17	1	23	97	181	470	213	97	103	6	
"	"	14	3	53	205	138	438	350	210	140	2	
"	"	11	0	29	127	138	438	200	128	72	1	
"	"	12	0	31	210	108	355	400	252	148	2	
"	"	10	0	26	120	105	333	400	233	167	1	1
"	"	14	0	50	250	102	422	200	152	48	2	2
"	"	29	0	27	231	102	250	163	87	87	2	
"	"	6	0	22	150	111	281	350	206	144	1	
"	"	8	1	40	161	76	389	400	272	128	4	1
"	"	20	1	56	205	122	503	350	202	148	2	1
"	"	33	0	37	199	155	433	250	150	100	1	
"	"	11	0	33	149	148	307	350	176	74	5	
"	"	6	1	18	109	148	352	350	214	136	4	
"	"	9	2	25	176	148	481	400	245	155	4	
"	"	22	2	39	210	97	599	300	201	99	1	
"	"	16	0	37	210	138	384	400	239	111	1	1
"	"	22	2	39	214	138	467	300	150	150	4	
"	"	11	2	40	241	194	395	152	148	148	1	1
"	"	11	2	40	241	194	350	123	227	227	1	
"	"	17	1	17	93	147	200	90	110	110	3	3
"	"	17	5	17	93	147	281	250	164	86	4	2
"	"	10	5	42	200	162	512	350	187	163	2	5
"	"	12	0	48	237	162	350	239	111	111	1	
"	"	21	2	39	246	138	384	400	250	150	4	
"	"	17	0	37	151	138	467	300	152	148	1	1
"	"	7	1	35	122	194	350	123	227	227	1	
"	"	13	3	12	87	150	395	200	90	110	3	3
"	"	18	3	30	158	150	281	250	164	86	4	2
"	"	20	0	38	160	121	281	350	164	186	4	1
"	"	26	0	35	180	180	512	350	187	163	2	5

Capital Ward

RETURN from the Records of the GENERAL ELECTION to the Legislative Assembly, 1945—Continued

Electoral District.	Number of Polling Places.	Names of Candidates and Number of Votes Polled for each.			Voters at each Polling Place		Ballot Papers sent out and how disposed of in each Polling Place.									
		Dunbar	Forsey	Irving	Push-man	Total Number of Votes Polled.	Number of Votes remaining Unpolled.	Number of names on the Polling Lists.	Number of Ballot Papers sent out to each Polling Place.	Used Ballot Papers.	Unused Ballot Papers.	Rejected Ballot Papers.	Cancelled Ballot Papers.	Declined Ballot Papers.	Ballot Papers taken from Polling Places.	
Ottawa, South— Con.	Capital Ward	No. 148B	69	13	0	35	117	215	498	250	121	129	2	2	2	
	"	" 149A	102	24	1	23	150	186		300	153	147	3			
	"	" 149B	116	23	0	23	162			300	165	135	3			
	"	" 150	146	26	3	45	220	114	334	400	229	171	7	2		
	"	" 151	179	22	0	60	261	112	373	450	262	188	1		1	
	"	" 152A	89	28	3	37	157		433	250	158	92	1			
	"	" 152B	80	34	2	37	153	123		250	155	95	2			
	"	" 153A	126	31	0	37	194	187	538	350	199	151	4	1		
	"	" 153B	104	27	0	26	157			300	159	141	2			
	"	" 154	182	22	1	39	244	119	363	400	244	156				
	"	" 155	159	22	0	48	229	90	319	400	230	170	1		1	
	"	" 156	135	21	1	32	189	72	261	350	190	160	1			
	"	" 157	113	20	1	71	205	23	228	300	210	90	2	3		
	"	" 158	164	40	2	58	264	84	348	400	270	130	4	2		
	"	" 159	66	20	0	32	118	44	162	200	121	79	3			
	"	" 160	130	27	1	55	223	72	295	350	226	124	3			
"	" 161A	96	25	1	47	169		429	300	173	127	3	1			
"	" 161B	87	14	0	45	146	114		200	149	51	3				
"	" 162A	66	4	0	16	86		493	300	86	214					
"	" 162B	119	20	1	31	171	236		250	173	77	2				
"	" 163	140	15	1	33	189	83	272	350	193	157	4				
"	" 164A	69	14	0	22	105		390	200	106	94	1				
"	" 164B	124	13	1	25	163	122		250	166	84	3				
"	" 165A	136	28	0	20	184		510	300	189	111	2	2	1		
"	" 165B	116	24	0	37	177	149		300	181	119	1	1	2		

ELECTIONS FOR 1945

"	93	"	2	58	29	279	350	250	100	1		
"	85	"	3	8	32	165	200	133	67			
"	75	A to L	3	4	57	210	200	153	47			
"	24	M to Z	4	33	58	171	150	113	36	1		
"	49	"	5	2	67	253	300	186	111	3		
"	29	"	6	3	135	247	300	112	188			
West Zorra.	41	"	1	5	69	211	200	142	58			
"	67	"	2	25	188	69	250	188	62			
"	47	"	3	16	159	83	242	200	159	1		
"	85	"	4	9	187	60	247	250	187			
"	83	"	5	14	100	288	300	188	58	3		
Tavistock.	62	"	1	17	179	119	298	300	179	1		
"	65	2A	2	15	135	77	212	200	135			
"	65	2B	2	22	165	79	244	200	165	1		
Embro.	114	"	1	12	241	72	313	300	241	1		
Ingersoll.	70	"	1	42	198	135	333	300	198	1		
"	69	1A	2	12	195	126	321	300	195	2		
"	102	"	3	42	181	91	272	260	181	1		
"	69	"	2	38	175	76	251	250	175	1		
"	109	2A	3	42	219	213	432	350	219	2		
"	98	3A	3	28	172	142	314	300	172	2		
"	145	"	4	48	263	144	407	350	263	3		
"	144	"	4	46	271	121	392	350	271	1		
"	181	"	5	42	299	148	447	350	299	1		
"	121	"	5	44	219	108	327	300	219	1		
"	86	"	5	22	156	84	240	350	156	1		
"	96	"	6	33	175	139	314	300	175	1		50
"	92	"	6	40	164	136	300	164	136			
Tillsonburg.	109	A to L	1	24	186	237	423	300	186	1		
"	82	M to Z	1	16	155	168	323	300	155	5		
"	141	A to L	2	30	239	195	434	350	239	1		
"	97	M to Z	2	32	184	185	369	300	184	1		
"	102	A to G	3	18	167	131	298	250	167	3		
"	107	H to P	3	25	181	151	332	250	181	1		
"	84	Q to Z	3	15	161	117	278	300	161	1		
"	134	A to G	4	10	214	141	355	350	214	2		
"	104	H to P	4	17	196	131	327	250	196	5		
"	95	Q to Z	4	27	187	101	288	300	187	2		
East Nissouri.	112	"	1	26	229	146	375	350	229	2		
"	88	"	2	20	182	69	251	250	182			
"	19	"	3	23	90	37	127	150	90			
"	20	"	4	8	77	18	95	100	77			
"	57	"	5	13	116	33	149	150	116			
"	43	"	6	6	89	21	110	100	89			
"	49	"	7	35	114	66	180	200	114			

RETURN from the Records of the GENERAL ELECTION to the Legislative Assembly, 1945—Continued

Electoral District.	Numbers of Polling Places.	Names of Candidates and Number of Votes Polled for each.			Voters at each Polling Place.			Ballot Papers sent out and how disposed of in each Polling Place.						
		Dent	McKenzie	Colburn	Total Number of Votes Polled.	Number of Votes remaining Unpolled.	Number of names on the Polling Lists.	Number of Ballot Papers sent out to each Polling Place.	Used Ballot Papers.	Unused Ballot Papers.	Rejected Ballot Papers.	Cancelled Ballot Papers.	Declined Ballot Papers.	Ballot Papers taken from Polling Places.
Oxford—Con.	East Nissouri.....	66	42	8	116	76	192	200	116	81	3			
	City of Woodstock	75	43	41	159	65	224	200	159	39				
	St. Andrew's Ward	58	31	17	106	52	158	200	107	90	2	1		
	"	124	67	40	231	95	326	350	231	115	4	2		
	"	110	35	43	188	82	270	250	188	60	2			
	"	60	30	16	106	63	169	200	106	94	2			
	St. David's Ward	102	60	31	193	112	305	300	193	106	1			
	"	101	63	23	187	78	265	300	186	110	3	1		
	"	100	54	35	189	80	269	250	189	61				
	"	91	36	27	154	70	224	250	154	93	2			
	"	120	58	69	247	94	341	350	247	101	1	1		
	St. George's Ward	102	34	66	202	98	300	300	202	92	6			
"	174	70	33	277	92	369	350	277	72	1				
"	128	65	20	213	99	312	350	213	136	1				
"	107	49	23	179	58	237	250	179	68	3				
"	110	57	17	184	54	238	250	181	62	4				
"	154	82	17	253	85	338	300	253	46	1				
"	166	62	26	254	77	331	350	254	94			2		
"	155	73	19	247	77	324	300	247	49	4				
"	133	65	28	226	54	280	300	226	73	1				
St. John's Ward	123	47	31	201	100	301	250	201	46		3	2	1	
"	79	37	20	136	76	212	250	136	111	3				
"	131	52	33	289	73	289	250	166	31	3				
"	92	44	26	162	73	235	250	162	86	2				
"	127	87	48	262	103	365	350	262	85	3				

"	" 3B	81	79	42	202	96	298	300	202	95	2	1
St. Patrick's Ward	" 1A	83	38	46	167	84	251	300	167	128	5	
"	" 1B	87	57	32	176	115	291	250	176	176		3
"	" 2A	98	44	27	169	76	245	250	169	81		
"	" 2B	86	53	34	173	65	238	250	173	74	2	1
"	" 3	119	60	65	244	96	340	350	244	100		6
"	" 4	151	68	18	237	73	310	300	237	60	1	2
Advance Poll		25	13	8	46			100	46	54		
Active Service Vote		576	390	368	1,334							
Totals		11,402	7,994	3,386	22,782	10,223	31,625	31,350	21,260	9,848	145	33
Majority for Dent		3,508										13

Total number of printed ballots not distributed to D.R.O.'s: 6,700.													Total number of ballot papers printed: 38,000.												
Parry Sound	Ardbeg	12	24	12	48	36	84	100	48	52															
	Burpee	2	4	6	12	12	24	50	12	38															
	Bethune	4	2	3	9	5	14	50	9	41															
	"	27	15	13	55	22	77	100	55	45															
	Conger	20	12	10	42	28	70	100	42	58															
	Cowper	25	6	1	32	46	78	100	32	67	1														
	Croft	14	36	32	82	39	121	150	82	66	2														
	"	10	16	8	34	15	49	100	34	65	1														
	"	21	23	12	56	15	71	100	56	44															
	Depot Harbour	46	16	14	76	37	113	150	76	71	3														
	Ferrie	14	25	5	44	21	65	100	44	56															
	"	11	14	13	38	3	41	75	38	37															
	Ferguson	11	14	13	38	3	41	75	38	37															
	Gurd.	52	27	26	105	52	157	200	105	93	2														
	"	28	5	1	37	15	52	100	37	62	1														
	"	5	5	2	29	3	32	75	29	46															
	"	5	22	2	29	3	32	75	29	46															
	Harrison	41	22	31	94	77	171	225	94	131															
	Laurier	4	11	14	29	10	39	75	29	46															
	"	12	8	1	21	21	42	75	21	51															
	"	13	16	19	48	31	79	125	48	77															
	Lount	11	5	4	20	14	34	75	20	55															
	"	4	20	1	25	20	45	100	25	75															
	Monteith	0	15	9	24	4	28	75	24	51															
	"	22	87	82	246	186	432	500	246	252	2														
	"	23	37	6	65	99	164	200	65	135															
	Loring	15	18	19	52	31	83	125	52	73															
	Mills—Arnstein	15	18	19	52	31	83	125	52	73															
	McKenzie	12	63	11	86	43	129	175	86	89															
	Restoule																								

FRED W. HOSKING,
Returning Officer.

RETURN from the Records of the GENERAL ELECTION to the Legislative Assembly, 1945—Continued

Electoral District.	Numbers of Polling Places.	Names of Candidates and Number of Votes Polled for each.	Voters at each Polling Place.			Ballot Papers sent out and how disposed of in each Polling Place.									
			Total Number of Votes Polled.	Number of Votes remaining Unpolled.	Number of names on the Polling Lists.	Number of Ballot Papers sent out to each Polling Place.	Used Ballot Papers.	Unused Ballot Papers.	Rejected Ballot Papers.	Cancelled Ballot Papers.	Declined Ballot Papers.	Ballot Papers taken from Polling Places.			
Parry Sound—Con.	No. 27	Armstrong	49	61	12	122	47	169	200	122	78	1	53	1	78
		Smith	25	37	9	71	15	86	125	40	60	53			
			10	22	8	40	11	51	100	40	40	60			
			4	10	2	16	6	22	75	16	59	59			
			23	15	9	47	12	59	100	17	53	100			
			16	5	0	21	4	25	50	21	29	29			
			33	50	17	78	78	156	200	78	120	2			
			136	27	114	277	142	419	500	277	222	1			
			52	14	14	80	5	85	125	80	42	2			
			23	2	11	36	51	87	125	36	89	1			
			11	19	4	34	19	53	100	34	65	1			
			22	40	13	75	31	109	150	75	75				
			40	59	17	116	68	184	225	116	109				
			51	71	21	143	56	199	250	143	107				
			41	69	49	176	62	238	275	176	97	2			
			42	59	50	173	47	220	275	173	101	1			
			43	50	43	125	59	184	225	125	100				
			44	26	2	51	9	60	100	51	49				
			45	34	17	100	40	140	175	100	73	2			
			46	20	1	31	14	48	100	31	65	1			
	47	70	36	127	105	232	300	127	178						
	48	55	49	175	145	320	375	175	200						
	49	75	69	233	102	335	400	233	162	5					
	50	84	71	232	67	299	350	232	115	3					
	51	38	55	126	69	195	250	126	124						

RETURN from the Records of the GENERAL ELECTION to the Legislative Assembly, 1945—Continued

Electoral District.	Numbers of Polling Places.	Names of Candidates and Number of Votes Polled for each.		Voters at each Polling Place.			Ballot Papers sent out and how disposed of in each Polling Place.										
				Total Number of Votes Polled.	Number of Votes remaining Unpolled.	Number of names on the Polling Lists.	Number of Ballot Papers sent out to each Polling Place.	Used Ballot Papers.	Unused Ballot Papers.	Rejected Ballot Papers.	Cancelled Ballot Papers.	Declined Ballot Papers.	Ballot Papers taken from Polling Places.				
Parry Sound—Con.	Ryerson	Armstrong 21	Cragg 22	Smith 14	57	25	82	125	57	68							
	"	36	29	26	91	20	111	175	91	84							
	"	21	12	19	52	18	70	100	52	48							
	South River	76	111	42	229	114	343	400	239	164	7						
	"	48	53	24	125	59	184	250	125	125							
	Strong	101	68	42	161	100	261	325	161	164	74						
	"	51	15	20	76	26	102	150	76	74							
	Sundridge	126	99	30	255	91	346	400	255	141	4						
	Trout Creek	71	41	46	158	47	205	275	158	117							
	Advance Poll—Parry Sound	2	4	2	8			100	8	92							
	Active Service Vote	289	270	379	938												
	Totals	4,289	4,165	3,199	11,653	5,313	15,997	21,050	10,715	10,272	75	6	6				
Majority for Armstrong	124																
Total number of printed ballots not distributed to D.R.O.'s: 0. Total number of ballot papers printed: 22,000.																	
Peel	Advance Poll	Hancock 2	Kennedy 8	Sovereign 2	12			25	12	13							
	Albion Township	No. 1															
	Maclellan	" 1	64	92	165	108	273	275	165	110							
	Lockton	" 2	45	15	77	71	148	150	77	73							

ELECTIONS FOR 1945

Bolton Station	46	58	109	130	239	250	111	139	2
Patgrave	30	146	194	112	306	325	197	128	3
Castlederg	24	54	85	71	157	150	85	65	
Caledon East	44	88	150	157	300	300	151	149	1
Mono Mills	5	49	62	90	152	150	62	88	
Bolton Village	21	73	115	134	249	275	115	160	
Bolton	43	86	150	96	246	250	150	100	
Brampton Town									
North Ward	58	120	202	135	337	350	205	145	3
"	51	141	227	141	368	375	227	148	
"	60	118	213	131	344	350	216	134	3
"	28	100	164	126	290	300	165	135	1
East Ward	44	118	189	88	277	300	189	111	
"	38	93	169	129	298	325	170	155	1
"	44	92	169	93	262	275	171	104	2
South Ward	35	105	192	107	299	325	192	133	
"	55	122	204	135	339	350	207	143	2
"	56	118	190	122	312	325	191	134	1
"	62	95	216	120	336	350	216	134	
"	29	69	188	139	327	350	189	161	1
"	25	72	110	72	200	200	110	90	2
West Ward	62	122	205	118	323	350	205	145	
"	63	104	186	120	306	305	189	136	3
"	48	124	214	162	373	375	213	162	1
"	46	93	167	148	315	325	171	154	4
Caledon Township									
Belfountain	52	67	157	50	207	225	158	67	1
Ingteewood	66	89	229	101	330	350	230	120	1
Caledon East	57	125	202	95	297	300	202	98	
Mono Mills	84	102	255	47	174	175	128	47	1
Caledon	42	142	29	57	312	325	257	68	2
Alton	38	98	153	52	205	225	154	71	1
"	41	58	165	57	165	175	109	66	1
Cataract	41	76	140	71	211	225	141	84	1
Melville	34	75	117	65	182	200	119	81	1
Chinguacousy Township									
Nortonville	98	87	194	77	271	300	195	105	1
Mayfield	82	88	168	55	223	275	168	82	
Sandhill	41	109	203	64	267	275	204	71	1
Huttonville	39	91	155	66	176	200	195	69	
"	110	124	195	31	176	200	195	45	1
Alloa	93	91	204	85	300	325	205	109	1
Cheltenham		111	215	85	300	325	216	109	

THOS. R. EVANS,
Returning Officer.

RETURN from the Records of the GENERAL ELECTION to the Legislative Assembly, 1945—Continued

Electoral District.	Numbers of Polling Places.	Names of Candidates and Number of Votes Polled for each.			Voters at each Polling Place.			Ballot Papers sent out and how disposed of in each Polling Place.								
		Hancock	Kennedy	Sovereign	Total Number of Votes Polled.	Number of Votes remaining Unpolled.		Number of names on the Polling Lists.	Number of Ballot Papers sent out to each Polling Place.	Used Ballot Papers.	Unused Ballot Papers.	Rejected Ballot Papers.	Cancelled Ballot Papers.	Declined Ballot Papers.	Ballot Papers taken from Polling Places.	
						Number of Votes Polled.	Number of Votes remaining Unpolled.									
Peel—Cont.....	Number 10.....	67	74	13	154	91	245	275	158	117	2					
	" " A to L No. 7	37	88	16	141	70	211	225	143	82					4	
	" " M to Z " 7	82	147	17	246	60	306	325	246	79						
	Victoria.....															
	Port Credit Village															
	" " A to G " 1	18	115	67	200	97	297	325	202	123		2				
	" " H to M " 1	36	95	37	168	68	236	250	169	81		1				
	" " N to Z " 1	24	87	48	159	73	232	250	160	90		1				
	" " A to D " 2	16	118	54	188	98	286	300	189	111		1				
	" " E to K " 2	23	130	37	190	97	287	300	191	109		1				
	" " L to P " 2	40	137	28	205	105	310	325	211	114		2				
	" " Q to Z " 2	31	126	23	180	95	275	300	184	116		2				
	Streetsville Village															
	" " Streetsville															
	" " " 1	52	136	18	206	51	257	275	208	67		1				
" " " 2	63	99	20	182	46	228	250	183	67		1					
Toronto Gore Township																
" " Grahamsville																
" " Castlemore																
" " A to C " 3	26	44	75	145	140	285	300	145	155							
" " Wartime Housing Ltd.																
" " H-M " 3	25	40	54	119	119	238	250	121	129			2				
" " N-Z " 3	28	39	63	130	135	265	275	132	143			1				
Toronto Township																
" " Port Credit																
" " A to C " 1	29	110	35	174	90	264	275	175	100		1					
" " D to K " 1	27	107	36	170	115	285	300	171	129		1					
" " L to P " 1	29	97	54	180	88	268	275	182	93		1			1		
" " Q to Z " 1	35	105	41	181	75	256	275	186	89		3			2		

RETURN from the Records of the GENERAL ELECTION to the Legislative Assembly, 1945—Continued

Electoral District.	Number of Polling Places.	Names of Candidates and Number of Votes Polled for each.		Voters at each Polling Place.				Ballot Papers sent out and how disposed of in each Polling Place.							
		Davies	Dickson	Edwards	Total Number of Votes Polled.	Number of Votes remaining Unpolled.	Number of names on the Polling Lists.	Number of Ballot Papers sent out to each Polling Place.	Used Ballot Papers.	Unused Ballot Papers.	Rejected Ballot Papers.	Cancelled Ballot Papers.	Declined Ballot Papers.	Ballot Papers taken from Polling Places.	
Perth—Con..... W. J. McCULLY, Returning Officer.	Res., 74 Charles St..... No. 3	33	67	93	193	58	251	275	194	81					
	Res., 12 Duke St..... " 4	17	66	87	170	93	263	275	170	105		1			
	Res., 84 Avondale St..... " 5A	14	47	75	136	60	196	225	137	88		1			
	" " " " " 5B	12	58	104	174	61	235	250	174	76					
	Res., 232 Huron St..... " 6	20	57	100	177	107	284	300	177	123					
	City of Stratford—Fallstaff Ward														
	Garage, 172 Ontario St..... " 1A	21	47	59	127	79	206	225	128	97		1			
	" " " " " 1B	17	55	63	135	54	189	200	135	65					
	" " " " " 2A	18	30	113	161	37	198	225	162	63		1			
	Res., 135 Cobourg St..... " 2B	27	50	50	127	14	171	200	127	73					
	Res., 460 Ontario St..... " 3A	15	36	96	147	59	206	225	147	78					
	" " " " " 3B	21	31	60	160	48	160	200	112	88					
	Res., 21 William St..... " 4	10	48	92	150	56	206	225	151	74		1			
	Res., 168 Elizabeth St..... " 5	27	67	110	204	65	269	300	205	95		1			
	City of Stratford—Hamlet Ward														
	Res., 174 Erie St..... " 1A	9	34	72	115	53	168	200	117	83		1			
	" " " " " 1B	21	59	71	151	79	230	250	155	95		4			
	Res., 83 St. Vincent St..... " 2A	31	56	88	175	72	247	275	176	99			1		
	" " " " " 2B	13	52	85	150	62	212	250	150	100					
	Res., 250 Church St..... " 3	35	67	106	208	78	286	300	208	92					
Res., 19 Wood St..... " 4	41	41	71	153	79	232	250	154	96		1				
City of Stratford—Romeo Ward															
Res., 53 Brunswick St..... " 1	34	43	63	140	78	218	250	141	109		1				
Res., 132 Nile St..... " 2A	24	42	58	124	71	195	225	126	99		1				
" " " " " 2B	29	52	45	126	82	208	225	136	89		10				

RETURN from the Records of the GENERAL ELECTION to the Legislative Assembly, 1945—Continued

Electoral District.	Number of Polling Places.	Names of Candidates and Number of Votes Polled for each.			Voters at each Polling Place.			Ballot Papers sent out and how disposed of in each Polling Place.							
		Davies	Dickson	Edwards	Total Number of Votes Polled.	Number of Votes remaining Unpolled.	Number of names on the Polling Lists.	Number of Ballot Papers sent out to each Polling Place.	Used Ballot Papers.	Unused Ballot Papers.	Rejected Ballot Papers.	Cancelled Ballot Papers.	Declined Ballot Papers.	Ballot Papers taken from Polling Places.	
Perth—Cont.....	Mrs. A. Fitzsimmons, Well St..... No. 8	10	60	101	171	157	328	350	173	177	2				
	Miss N. Fairbairn's, Water St. S. 9A	17	26	66	109	88	197	200	109	91					
	Mrs. C. Near's, Water St. S. 9B	16	44	65	125	80	205	225	126	99	1				
	Mrs. M. Binnington's, Ontario St. 10	26	54	59	139	49	188	200	139	61					
	Mrs. C. Coupland's, Queen Advance Poll, Flour Mills, Water St. 11	14	49	102	165	107	272	300	166	134	1				
	Town of Listowel	0	1	2	3			100	3	97					
	Jackson Motors, Inkerman " 1A	8	67	124	199	169	368	375	200	175	1				
	" " 1B	9	49	81	139	120	259	275	139	136					
	Saunders's Shoe Repair, Main " 2A	16	56	147	219	161	380	400	220	180	1				
	" " 2B	5	51	82	138	73	211	225	139	86	1				
	J. Cumberland office, " 3A	9	105	138	252	165	417	425	252	173					
	Inkerman St. 4A	10	65	107	182	141	323	325	183	142	1				
	Mrs. E. Bean, Division St. 4B	10	29	108	147	102	249	250	148	102		1			
	Public Library " 5A	11	46	70	127	93	220	225	127	98					
	" " 5B	3	27	59	89	66	155	200	91	109	1	1			
	Town of Mitchell														
	South Ward—Town Hall..... 1		62	104	179	58	237	250	182	68	2	1			
	Res. Levi Rand..... 2		4	79	130	42	172	200	133	67		3			

RETURN from the Records of the GENERAL ELECTION to the Legislative Assembly, 1945—Continued

Electoral District.	Number of Polling Places.	Names of Candidates and Number of Votes Polled for each.			Voters at each Polling Place.			Ballot Papers sent out and how disposed of in each Polling Place.							
		Davies	Dickson	Edwards	Total Number of Votes Polled.	Number of Votes remaining Unpolled.	Number of names on the Polling Lists.	Number of Ballot Papers sent out to each Polling Place.	Used Ballot Papers.	Unused Ballot Papers.	Rejected Ballot Papers.	Cancelled Ballot Papers.	Declined Ballot Papers.	Ballot Papers taken from Polling Places.	
Perth—Con.															
	Orange Hall, Donegal	8	67	116	191	106	297	325	193	132	1	1			
	W. Holman's Imp. Shop, Monkton	3	53	65	121	75	196	225	121	104					
	W. Holman's Imp. Shop, Monkton	11	46	94	151	60	211	250	151	99					
	Lambert's School, Lot 31, Conc. 13	4	30	23	57	48	105	100	57	43					
	Orange Hall, Atwood	5	113	102	220	45	265	300	220	80					
	Orange Hall, Atwood	8	45	62	115	33	148	175	116	59	1				
	Township Fullarton														
	Schl. House 1, Motherwell	9	68	46	123	33	156	175	126	49		3			
	School House, Munro	8	38	66	112	31	143	175	112	63					
	Twp Hall, Fullarton	10	81	44	135	32	167	200	135	65					
	School House, Carlingford	0	30	93	123	38	161	175	123	52					
	School Hse, Mt. Pleasant	6	50	45	101	34	135	150	102	48	1				
	Gould's School	5	49	67	121	42	163	175	121	54					
	U.S.S. 5, F.F.L. Neigh's School	7	40	46	93	51	144	175	94	81			1		
	Township Hilbert														
	J. Burke's Rooms, Dublin	13	101	18	132	7	139	150	133	17	1				
	Looby Block, Dublin	5	69	43	117	37	154	175	118	57	1				
	Frank Elliot's W. ½ Lt. 15, Conc. 6	6	107	61	174	49	223	225	174	51					
	Township Hall, Staffa	4	120	78	202	52	254	275	202	73					
	Bruce's Sch., Lt. 16, Con. 13	3	92	69	164	59	223	250	166	84	2				

RETURN from the Records of the GENERAL ELECTION to the Legislative Assembly, 1945—Continued

Electoral District.	Number of Polling Places.	Names of Candidates and Number of Votes Polled for each.			Voters at each Polling Place.			Ballot Papers sent out and how disposed of in each Polling Place.						
		Dawson	Grant	Scott	Total Number of Votes Polled.	Number of Votes remaining Unpolled.	Number of names on the Polling Lists.	Number of Ballot Papers sent out to each Polling Place.	Used Ballot Papers.	Unused Ballot Papers.	Rejected Ballot Papers.	Cancelled Ballot Papers.	Declined Ballot Papers.	Ballot Papers taken from Polling Places.
Peterborough	1	74	68	165	307	88	395	400	307	93				
	2	67	51	159	277	78	355	375	279			1	2	
	3	119	78	111	308	108	416	425	309	116				
	4	72	88	133	293	47	340	350	287	53	4			
	5	85	75	122	282	77	359	375	286	89	4			
	6	123	86	135	344	85	429	425	345	80	1			
	7	54	60	102	216	61	277	275	216	59				
	8	68	81	160	309	63	372	425	311	114	2			
	9	103	48	143	294	110	404	400	299	101	1			1
	10	82	56	160	298	97	395	400	297	128				
	11	66	52	180	298	113	411	425	300	125	2			
	12	88	25	80	193	89	282	300	196	104				
	13	60	46	119	225	121	346	350	230	120				
	14	63	67	139	269	83	352	375	271	104	2			5
	15	61	32	116	209	209		250	211	39	2			
	15A	46	20	79	145	110	464	250	151	99	6			
	16	41	28	116	185	40	225	275	187	88	2			
	17	58	41	93	192	112	501	250	197	53				
	17A	43	38	116	197	113	400	375	292	83				
	18	89	58	140	287	113	400	300	202	98				
	19	58	27	117	202	110	479	275	168	107				
19A	43	16	108	167	105	487	300	210	90	1				
20	75	24	110	209	173		250	175	75	2				
20A	51	18	104	173	95	369	400	274	126					
21	85	43	146	274	95	369	400	274	126					

J. P. LAWRIE,
Returning Officer.

RETURN from the Records of the GENERAL ELECTION to the Legislative Assembly, 1945—Continued

Electoral District.	Numbers of Polling Places.	Names of Candidates and Number of Votes Polled for each.	Voters at each Polling Place.			Ballot Papers sent out and how disposed of in each Polling Place.												
			Total Number of Votes Polled.	Number of Votes remaining Unpolled.	Number of names on the Polling Lists.	Number of Ballot Papers sent out to each Polling Place.	Used Ballot Papers.	Unused Ballot Papers.	Rejected Ballot Papers.	Cancelled Ballot Papers.	Declined Ballot Papers.	Ballot Papers taken from Polling Places.						
Peterborough, Con.....	No. 58	Dawson	64	Grant	Scott	124	64	188	325	124	201							
	" 59		65	9	106	180	12	192	250	181	69	1						
	" 60		32	4	61	97	2	95	100	97	3							
	" 61		20	1	4	25	23	48	50	26	24		1					
	" 62		48	3	96	147	25	172	200	149	54	2						
	" 63		23	2	47	72	8	80	100	72	28							
	" 64		47	9	67	123			200	121	76			1				
	" 64A		41	9	89	139	58	320	200	139	61							
	" 65		36	4	71	111			325	116	209	4						
	" 65A		51	14	68	133	52	296	325	133	192							
	" 66		89	90	138	317	91	408	450	319	131	2						
	" 67		93	87	171	351	76	427	450	353	97	2						
	" 68		63	10	114	187	88	275	275	190	85							
	" 69		33	8	136	177	71	248	250	177	73							
	" 70		40	6	43	89	31	120	125	89	36							
	" 71		117	9	55	181	92	273	300	185	115	4						
	" 72		118	8	86	212	68	280	300	213	87	1						
	" 73		61	15	55	131	76	207	200	131	69							
	" 74		66	21	54	141	36	177	200	141	56	3						
	" 75		102	8	96	206	70	276	250	209	41	3						
" 76		58	4	63	125	25	150	175	125	50								
" 77		95	41	107	243	86	329	300	243	57								
" 78		0	0	3	3	2	5	25	3	22								
" 79		107	11	109	227	51	278	300	227	73								
" 80		34	5	55	94	16	110	125	94	31								

ELECTIONS FOR 1945

81	31	8	41	80	27	107	125	84	41	4	2	
82	31	8	29	68	33	101	125	70	55			
83	17	1	18	36	26	62	75	36	39			
84	10	0	17	27	7	34	50	27	23			
85	54	12	51	117	40	157	200	117	83			
86	28	4	82	114	54	168	175	114	61			
87	42	14	103	159	45	204	225	160	65	1		
88	25	3	68	96	31	127	150	96	54			
89	14	20	58	92	21	113	125	92	33			
90	31	8	60	99	35	134	150	99	51			
91	35	23	92	150	43	193	225	152	73	2		
92	115	25	21	161	35	196	275	161	114			
93	100	22	9	131	28	159	175	131	44			
94	63	35	87	195	34	229	250	195	55			
95	36	7	89	132	22	154	175	133	42		1	
96	7	3	18	28	15	43	50	29	21		1	
97	1	0	7	8	10	18	25	8	17			
98	48	8	84	140	108	248	275	143	132	1	2	
99	21	2	35	58	18	76	100	59	41	1		
100	8	0	8	16	18	34	50	16	34			
101	45	5	42	92	58	150	150	93	57	1		
102	35	11	35	81	47	128	125	82	43		1	
103	53	11	76	140	93	328	200	141	59	1		
103A	22	1	72	95	37	159	175	122	53	1		
104	73	2	47	122	38	186	175	148	27			
105	76	4	68	148	97	222	150	97	53			
106	69	8	20	97	22	119	150	78	22			
107	26	5	47	78	7	85	100	78	22			
108	0	0	0	0	23	23	25	25	25			
109	71	28	87	186	10	196	250	187	63	1		
110	24	13	22	59	17	76	150	59	91			
111	35	21	34	90	23	113	100	91	9	1		
112	2	1	6	9	5	14	50	9	41			
Advance Poll	13	6	35	54	0	0	75	54	21			
Active Service Vote	449	422	590	1,461								
Totals	7,714	4,225	12,398	24,337	7,301	30,123	32,950	23,061	9,889	130	34	21
Majority for Scott			4,684									

Total number of printed ballots not distributed to D.R.O.'s: 7,050. Total number of ballot papers printed: 40,000.

RETURN from the Records of the GENERAL ELECTION to the Legislative Assembly, 1945—Continued

Electoral District.	Numbers of Polling Places.	Names of Candidates and Number of Votes Polled for each.				Voters at each Polling Place.			Ballot Papers sent out and how disposed of in each Polling Place.							
		Cook	Cox	Mag- nuson	Rob- in- son	Styffe	Total Number of Votes Polled.	Number of Votes remaining Unpolled.	Number of names on the Polling Lists.	Number of Ballot Papers sent out to each Polling Place.	Used Ballot Papers.	Unused Ballot Papers.	Rejected Ballot Papers.	Cancelled Ballot Papers.	Declined Ballot Papers.	Ballot Papers taken from Polling Places.
Port Arthur.....	City Market.....	40	52	4	36	42	174	81	255	174	99	2				
	Central School.....	52	42	16	65	53	228	156	384	228	171	1				
	Central School.....	26	26	14	51	29	146	71	217	146	103	1				
	Collegiate Inst.....	119	28	9	39	104	299	92	391	400	299	8	3			
	227 Pearl St.....	30	104	39	66	38	277	202	479	500	277	220		3		
	227 Pearl St.....	21	33	26	39	26	145	88	233	250	145	101		4		
	Cornwall School.....	29	57	20	88	27	221	133	354	375	221	148	6			
	Cornwall School.....	12	39	10	43	11	115	40	155	175	115	59	1			
	64 Second St.....	72	49	17	61	86	285	111	396	400	285	112	1	2		
	64 Second St.....	2	15	8	41	22	88	52	140	150	88	61	1			
	Cornwall School.....	34	89	33	101	49	306	156	462	500	306	188	6			
	Cornwall School.....	10	38	21	51	17	137	68	205	225	137	85	3			
	St. Jos. School.....	51	60	7	111	19	278	147	425	450	278	167	5			
St. Jos. School.....	22	44	8	88	32	194	82	276	300	194	100	5			1	
St. Jos. School.....	11	28	6	37	18	100	59	159	175	100	73	2				
Pine St. School.....	135	43	5	47	72	302	105	407	425	302	122	1				
Pine St. School.....	56	20	4	17	35	132	45	177	200	132	66	2				
690 Oliver Rd.....	25	63	36	97	58	279	115	394	400	279	120		1			
690 Oliver Rd.....	15	27	11	55	15	123	71	194	200	123	77					
Queen Eliz. School.....	32	62	25	116	57	292	136	428	450	292	154	3	1			
Queen Eliz. School.....	19	28	8	63	43	161	65	226	250	161	84	3	2			
493 Oliver Rd.....	37	57	24	98	31	247	108	355	375	247	123	4	1			
567 Memorial Ave.....	12	68	51	70	22	223	88	311	325	223	99	3				
567 Memorial Ave.....	5	28	37	36	15	121	60	181	200	121	78	1				
116 N. Cumberland.....	63	48	33	65	64	273	107	380	400	273	125				2	

DONALD F. LALEY,
Returning Officer.

ELECTIONS FOR 1945

116 N. Cumberland.....	13A	78	30	15	61	91	275	115	390	400	275	121	3	1
Prospect School.....	14A	115	42	5	97	77	336	115	451	450	336	109	5	
Prospect School.....	14B	46	29	1	47	40	163	46	209	225	163	58	4	
Prospect School.....	15	98	22	6	105	71	302	133	435	450	302	145	2	1
Technical School.....	16A	58	53	11	90	53	265	112	377	400	265	132	3	
Technical School.....	16B	31	18	2	63	33	147	69	216	225	147	77	1	
Pine St. School.....	17A	54	53	28	136	61	332	171	503	500	332	164	4	
Pine St. School.....	17B	12	25	7	98	19	170	88	258	300	170	126	4	
Pine St. School.....	18A	115	60	6	67	105	354	124	478	500	354	143	2	1
St. James School.....	18B	35	19	6	35	20	115	55	170	200	115	85	1	
St. James School.....	19A	63	50	7	102	102	324	149	473	500	324	174	1	1
St. James School.....	19B	49	41	3	64	35	192	86	278	300	192	107	1	
Curling Rink.....	20	21	60	35	103	56	275	175	450	450	275	171	3	1
Curling Rink.....	20A	49	34	5	82	35	205	92	297	300	205	90	3	2
318 N. Algoma St.....	21A	53	47	15	125	62	302	112	114	450	302	147	1	
318 N. Algoma St.....	21B	19	13	5	57	30	124	57	181	200	124	75	1	
332 N. High St.....	22	71	33	10	108	53	275	89	364	400	275	125	1	
86 Brent Street.....	23	32	50	20	131	52	285	121	406	425	285	132	8	
Shuniah School.....	24	36	42	35	130	53	296	120	416	450	296	150	4	
Current River School.....	25A	30	60	34	98	31	253	106	359	375	253	117	5	
Current River School.....	25B	19	51	37	81	44	232	91	323	350	232	117	1	
Current River School.....	25C	15	18	24	55	20	132	62	194	200	132	63	2	5
Current River School.....	26	48	51	25	137	46	307	90	397	425	307	116	2	
St. Hos. Hosp.....	27	1	4	0	3	4	12	52	64	100	12	87	1	
General Hosp.....	27G	11	1	1	2	10	25	15	40	50	25	24	1	
City Office, Advance Poll.....	28A	14	15	2	44	17	92	92	92	100	92	8	1	
(MCINTYRE)														
No. 3 School House.....	28	8	24	3	13	13	61	30	91	125	61	63	1	
No. 5 School House.....	29	9	10	11	48	18	96	56	152	200	96	101	3	
No. 1 School House.....	30	19	21	9	31	28	108	47	155	200	108	92	1	
No. 4 School House.....	31	1	12	11	9	38	71	27	98	150	71	79	1	
No. 6 School House.....	32	18	14	37	66	25	160	56	216	275	160	112	3	
No. 5 School House.....	33	16	11	13	45	5	90	32	122	150	90	60	1	
No. 7 School House.....	34	5	4	15	3	8	35	18	53	75	35	39	1	
No. 3 School House.....	35	3	8	6	8	32	37	25	82	125	57	67	1	
No. 4 Union School.....	36	0	2	2	7	2	13	1	14	25	13	12	1	
MacKenzie Inn.....	37	8	8	1	16	14	47	37	81	100	47	53	1	
Hogdon Home-Loon.....	38	5	1	2	14	9	31	1	32	50	31	19	1	
School House-Pearl.....	39	5	0	1	14	9	29	14	43	75	29	46	1	
Municipal Office.....	40A	16	6	9	97	83	211	154	365	425	211	208	6	
Municipal Office.....	40B	15	6	31	86	62	200	108	308	375	200	168	7	
Brompton Paper Off.....	40C-1	19	17	17	31	42	126	90	301	300	126	168	4	2
Brompton Paper Off.....	40C-2	12	7	9	41	21	90	301	517	325	90	230	3	
Town Hall.....	41A	28	22	20	103	78	251	284	535	500	251	246	3	

RETURN from the Records of the GENERAL ELECTION to the Legislative Assembly, 1945—Continued

Electoral District.	Numbers of Polling Places.	Names of Candidates and Number of Votes Polled for each.				Voters at each Polling Place.			Ballot Papers sent out and how disposed of in each Polling Place.							
		Cook	Cox	Mag-nuson	Rob- in- son	Rob- styffe	Total Number of Votes Polled.	Number of Votes remaining Unpolled.	Number of names on the Polling Lists.	Number of Ballot Papers sent out to each Polling Place.	Used Ballot Papers.	Unused Ballot Papers.	Rejected Ballot Papers.	Cancelled Ballot Papers.	Declined Ballot Papers.	Ballot Papers taken from Polling Places.
Port Arthur—Con.	Town Hall.....	37	18	7	111	48	221	249	470	500	221	277	2			
	Arnold's Garage.....	25	8	9	43	34	119	34	153	175	119	52	4			
	Dan's Pool Room.....	38	16	26	34	64	178	19	197	225	178	44	8			
	Can. Legion Hall.....	55	31	40	77	109	312	62	374	425	312	104	7	2		
	Realty Office.....	59	23	19	50	98	249	72	321	375	249	117	9			
	Community Hall.....	1	0	0	15	3	19	9	28	50	19	31				
	Schreiber Advance.....	20	7	3	74	30	134	0	134	200	134	65	1			
	Res. J. S. Palmer.....	4	0	2	7	3	16	14	30	50	16	34				
	Regan Residence.....	0	0	0	5	0	5	5	10	25	5	19			1	
	Camp 23.....	0	0	1	3	6	10	3	13	25	10	14				
	Shewfelt Camp 22.....	9	1	0	6	0	16	12	28	50	16	34				
	Douglas Residence.....	4	3	0	0	4	11	4	15	25	11	14				
	Ontario Paper Co.....	0	1	0	9	4	14	4	18	25	14	11				
	Ontario Paper Off.....	17	6	1	7	4	35	5	40	50	35	15				
	McCuig Store.....	12	9	5	23	21	70	53	123	150	70	77			3	
	Marathon Paper Co.....	22	7	3	61	39	132	155	287	300	132	163	5			
	W. J. Phelan Office.....	19	9	5	72	39	144	135	279	300	144	138	18			
Camp 35 Marathon.....	3	0	0	3	3	9	18	27	50	9	40			1		
E. J. McKenna Res.....	12	3	5	16	15	51	20	71	100	51	49					
Pigeon Tim. Depot.....	4	0	1	4	1	10	15	25	50	10	40					
Pigeon Tbr. Camp 6.....	1	0	0	4	3	8	8	16	25	8	17					
Pigeon Tbr. Camp 76.....	0	0	1	1	1	3	5	8	25	3	22					
Pigeon Tbr. Camp 75.....	0	1	0	7	0	8	13	21	50	8	42					
Pigeon Tbr. Landing.....	1	3	2	14	1	21	10	31	50	21	29					

School House	118	2	6	1	30	18	57	36	93	125	57	66	1
Rosport School	120	6	15	0	28	12	61	11	72	100	61	39	1
Forestry Station	121	2	1	0	10	4	17	2	19	25	17	8	
Camp 1, Great Lakes	123	4	2	2	0	4	12	14	26	50	12	38	
Camp 6, Great Lakes	124	9	2	7	14	11	43	83	126	150	43	107	2
Camp 8, Great Lakes	125	4	7	3	12	11	37	26	63	75	37	36	
Camp 6, Prov. Paper	126	1	3	2	12	9	27	13	40	50	27	23	
Camp 5, Prov. Paper	127	1	0	0	0	0	1	1	12	25	1	1	
Women's Institute	128	4	8	38	15	28	93	18	111	125	93	32	
Dorion School	129	9	3	5	40	25	82	21	103	125	82	42	1
Baptist Church	130	6	1	26	32	15	80	13	93	100	80	19	1
Pass Lake Hall	132	3	2	1	25	11	42	12	54	75	42	33	
Cross Gen. Store	133	0	4	0	3	4	11	1	12	25	11	14	
Union School	134	4	2	6	1	6	19	12	31	50	19	31	
School House	135	7	12	11	8	16	54	46	100	125	54	69	1
School House	136	31	18	12	19	30	110	48	158	200	110	89	1
School House	137	8	7	10	46	31	102	25	127	150	102	47	1
Depot Camp Stevens	138	2	0	1	8	0	11	15	25	50	11	39	
Camp No. 1, Marathon	139	0	0	0	8	0	8	46	54	75	8	67	
Camp 36	140	4	5	3	5	1	18	2	20	25	18	6	1
Camp 23	141	0	1	3	9	1	14	15	29	50	14	36	
Camp 27, Pulp Supply	142	0	1	0	4	4	9	48	57	75	9	65	1
Camp 21, Pulp Supply	143	1	3	0	0	1	5	4	9	25	5	20	
Camp 26, Pulp Supply	144	0	1	0	2	2	5	15	20	25	5	20	
Star Cafe	145	22	6	10	45	58	141	45	186	250	141	108	1
Camp 12, North Forest	146	4	4	1	3	1	13	5	18	25	13	12	
Lahti's Camp	147	3	3	3	3	7	19	20	39	50	19	31	
Little Longlac Mine	148	39	5	6	14	41	108	0	5	125	108	17	
McLeod Cockshutt	149	38	2	2	10	53	105	18	103	150	105	45	
Westree Lbr. Co.	151	3	1	3	13	3	23	27	23	75	23	52	
Finnegan Res.	152	4	1	2	11	18	36	24	60	75	36	39	
Osborne Res.	153	1	4	0	0	4	9	2	11	25	9	16	
Leitch Rec. Hall	154	6	13	7	16	20	62	22	84	100	62	38	
Nip. Lake Tbr. Co.	154A	3	1	1	1	1	10	16	26	50	10	39	1
Beardmore	155	18	27	31	66	63	205	98	303	325	205	116	3
Camp 23, Brompton	156	1	1	2	20	1	25	0	18	25	25	17	1
Lawrence Res.	157	8	10	0	19	38	75	51	126	150	75	75	
A. E. Fraser Store	158	7	0	0	10	0	17	38	55	75	17	58	
McKirdy	159	1	0	0	3	1	5	57	62	75	5	70	
Cameron Falls	160	48	11	8	33	21	121	55	176	225	121	99	5
Great Lakes Camp 16	161	0	0	8	1	0	9	7	16	25	9	16	
Haverluck Store	162	4	0	0	5	0	9	5	14	25	9	16	
Armstrong (Letoski)	163	37	16	5	19	83	160	57	217	250	160	89	1

RETURN from the Records of the GENERAL ELECTION to the Legislative Assembly, 1945—Continued

Electoral District.	Numbers of Polling Places.	Names of Candidates and Number of Votes Polled for each.				Voters at each Polling Place.			Ballot Papers sent out and how disposed of in each Polling Place.								
		Cook	Mag-nuson	Rob-in-son	Styffe	Total Number of Votes Polled.	Number of Votes remaining Unpolled.	Number of names on the Polling Lists.	Number of Ballot Papers sent out to each Polling Place.	Used Ballot Papers.	Unused Ballot Papers.	Rejected Ballot Papers.	Cancelled Ballot Papers.	Declined Ballot Papers.	Ballot Papers taken from Polling Places.		
Port Arthur—Con.	Camp 9, Nor. Forest	1	0	10	2	17	13	30	50	17	32						
	" " 165	1	1	12	4	30	21	51	75	30	44		1				
	Camp 51, Nip. Lake	7	3	0	5	17	16	33	50	17	33						
	Camp 1, Abitibi	1	3	0	8	17	49	66	75	17	58						
	Minatree	1	3	0	7	23	9	32	50	23	27						
	Grey's Store	13	0	1	2	13	9	22	25	13	12						
	Tashota McDonald Bldg.	0	2	0	3	23											
	" " 169	14	2	15	116	216				216	179		3				
	Paramount Hall	1	1	0	16	21	150	387	200	21	28						
	" " 172A	3	0	0	11	7	9	30	50	21	28		1				
	Nakina Advance	3	4	3	6	12	43	71	100	28	71		1				
	Michipicoten (Purvis S.)	3	4	3	6	12	28	41	50	16	34						
	Camp 5, Pigeon Tbr.	0	5	2	2	7	16	25	41	50	16						
	Camp 4, Pigeon Tbr.	6	0	0	4	1	11	19	30	50	11	39					
	Dugan Res.	0	2	0	2	8	8	20	25	12	13						
	Bruce's Res.	1	7	2	2	16	32	48		16	59						
	Bertrand Spur	1	7	2	2	16	32	48		16	59						
Active Service Votes.	215	201	64	604	327	1,411											
Totals	3,254	2,828	1,486	6,403	4,375	18,346	8,484	25,419	28,725	16,935	11,523	207	51	5	4		
Majority for Robinson				2,028													

Total number of printed ballots not distributed to D.R.O.'s: 1,935. Total number of ballot papers printed: 30,660.

ELECTIONS FOR 1945

Belanger	Chart-rand	St. Denis																		
Township of East Hawkesbury																				
Lalonde's.....No. 1	47	35	84	68	152	175	84	91												
Conway's....." 2	47	39	89	67	156	175	89	86												
St. Eugene....." 3	93	38	195	79	274	300	198	99	1	2										
Barb's....." 4	15	72	91	48	139	150	72	57		1										
L'Unite a Blondeau....." 5	117	37	69	223	310	325	223	102												
3rd Concession....." 6	61	33	109	72	181	200	109	91												
Town of Hawkesbury																				
Hawkesbury—R. Perron....." 1	87	77	273	159	432	475	285	178												
"....." 2	159	89	379	211	590	625	379	246												
"....." 3	146	92	326	242	568	600	327	272		1										
"....." 4	138	124	382	211	593	625	386	235		4										
"....." 5	113	141	318	168	486	550	318	232												
"....." 6	82	87	277	194	471	500	282	213		2	3									
Village of L'Original																				
St. Joseph's House....." 1	158	26	244	21	265	275	247	25												
Mrs. Bissonette....." 2	84	1	145	13	158	175	147	26		2										
Township of West Hawkesbury																				
Johnson Corner.....No. 1	75	110	233	104	337	400	235	163		2										
Lafaurne Corner....." 2	52	38	98	34	132	150	99	50		1										
Township of Longueuil																				
S.S. No. 2....." 1	69	2	123	45	168	175	126	46		2	1									
P.S. No. 1....." 2	110	54	266	133	399	450	266	184												
Township of Alfred																				
Town Hall....." 1	195	31	523	84	607	625	523	102												
S.S. Horse Crun....." 2	61	3	103	30	133	150	103	47												
Alfred Center....." 3	39	13	175	15	190	200	176	23		1										
Lafaire....." 1	215	4	370	75	445	475	370	105												
Richance....." 5	63	5	140	28	168	175	140	35												
Township of North Plantagenet																				
Treadwell....." 1	67	13	100	24	124	125	100	25												
Doncal....." 2	46	9	92	30	122	125	92	33												
Plantagenet....." 3	227	21	376	112	488	500	381	114		5										
Curran....." 4	134	21	217	55	272	300	223	71		6										
Pendleton....." 5	42	22	121	31	155	175	124	51												
Bank Settlement....." 6	38	18	79	27	106	125	79	46												
Wendover....." 7	121	12	226	61	287	300	226	74												
Township of South Plantagenet																				
Fowrier....." 1	121	53	233	65	298	325	235	88		2										
Ruciville....." 2	54	75	161	95	256	275	162	112		1										
Lemieux....." 3	52	35	137	99	236	250	137	113												
St. Isadore....." 4	194	19	260	97	357	400	264	132												

Prescott.....

J. W. MARTINEAU,
Returning Officer.

RETURN from the Records of the GENERAL ELECTION to the Legislative Assembly, 1935—Continued

Electoral District.	Numbers of Polling Places.	Names of Candidates and Number of Votes Polled for each.		Voters at each Polling Place.			Ballot Papers sent out and how disposed of in each Polling Place.								
		Belanger	Chart-rand	St. Denis	Total Number of Votes Polled.	Number of Votes remaining Unpolled.	Number of names on the Polling Lists.		Number of Ballot Papers sent out to each Polling Place.	Used Ballot Papers.	Unused Ballot Papers.	Rejected Ballot Papers.	Cancelled Ballot Papers.	Declined Ballot Papers.	Ballot Papers taken from Polling Places.
							Belanger	Chart-rand							
Prescott—Con.....															
	Rose Corner.....	182	44	5	231	97	228	250	234	13	3				
	Town of Rockland														
	".....	196	107	52	355	155	510	550	354	195	1				
	".....	119	102	35	256	57	313	350	254	94	2				
	".....	142	66	26	234	71	305	325	233	91	1				
	Rockland East														
	Township of Clarence														
	Clarence Creek.....	202	84	27	313	100	413	450	317	129	4				
	Bourget.....	92	224	7	323	35	358	375	324	50	1				
	Clarence.....	49	12	46	107	57	164	175	107	68					
	St. Pascore.....	94	68	10	172	42	214	225	174	49					
	Hammond.....	102	51	69	222	78	300	300	225	72	3				
	Secord's.....	48	40	1	89	38	127	150	89	61					
	Base Line.....	75	13	7	95	14	109	125	96	28	1				
	Orient.....	67	36	5	108	40	148	150	108	42					
	Rockland East.....	52	11	13	76	42	118	125	76	49					
	Cheney.....	29	37	9	75	40	115	125	75	50					
	Vinette.....	68	20	16	104	22	126	150	104	46					
	Ettyville.....	29	40	11	80	30	110	125	80	45					
	Township of Cambridge														
	Town Hall, Casselman.....	221	63	12	296	92	388	400	296	104					
	St. Albert.....	142	106	8	256	90	346	350	257	92	1				
	South Marian.....	104	51	12	167	100	267	300	169	129			2		
	Martel's Corner.....	57	6	7	70	76	146	150	71	79			1		
	Regnier's.....	66	36	7	109	50	159	175	110	64	1				
	S.S. No. 21.....	77	7	2	86	18	104	125	88	35	1				

Village of Casselman	339	112	29	480	85	565	600	485	110	3	2
Town Hall, Casselman	163	78	49	290							
Active Service Vote											
Totals	6,037	3,782	1,946	11,765	4,313	15,788	16,900	11,553	5,262	70	13
Majority for Belanger	2,255										2

Total number of printed ballots not distributed to D.R.O.'s: 850. Total number of ballot papers printed: 18,000.

	Hepburn	McKibbin	Pearsall								
Hillier Twp.	90	8	40	138	80	218	250	138	112		
" " " " " No. 1	87	6	50	143	93	236	250	145	105	2	
" " " " " " 2	113	10	41	164	113	205	250	167	83	3	
" " " " " " 4	67	12	58	137	90	227	250	141	109	2	2
Hallowell Twp.	87	10	65	162	97	259	300	165	135	3	
" " " " " " 1	46	12	30	88	58	146	150	89	61	1	
" " " " " " 3	109	16	72	197	63	260	250	199	51	2	
" " " " " " 4	86	16	78	180	73	253	300	184	116	4	
" " " " " " A to M	54	2	51	107	35	142	150	108	42	1	
" " " " " " N to Z	46	10	49	105	46	151	200	110	90	5	
" " " " " " A to M	61	10	66	137	68	205	300	138	162	1	
" " " " " " N to Z	18	4	54	76	37	113	150	77	73	1	
Sophiasburg Twp.	100	8	71	179	90	269	300	186	114	7	
" " " " " " 1	59	1	67	127	29	156	200	129	71	2	
" " " " " " 2	42	2	50	94	39	133	150	95	55	1	
" " " " " " 3	85	12	85	185	60	245	275	188	87	3	
" " " " " " 4	74	7	87	166	51	227	225	167	58	1	
" " " " " " 1	108	4	81	193	70	263	300	193	107	1	
" " " " " " 2	38	5	82	125	45	170	200	128	72	3	
" " " " " " 3	61	7	76	141	37	181	200	145	55	1	
" " " " " " 1	62	7	50	119	51	170	175	121	54	2	
" " " " " " 2	90	8	55	153	88	241	225	155	70	2	
" " " " " " 3	106	4	53	163	67	230	200	168	32	5	
Pictou Town	98	11	76	185	105	290	325	185	140		
" " " " " " 1	62	3	36	101	67	168	200	103	97	2	
" " " " " " 2	105	10	62	177	43	320	325	181	144	4	
" " " " " " 3	70	8	42	120	95	215	275	121	154	1	
" " " " " " 1	108	10	66	184	13	297	325	186	139	2	
" " " " " " 2	52	8	40	100	98	198	200	100	100		
" " " " " " 3	92	8	63	163	94	257	300	163	137		
" " " " " " 4	55	5	48	108	40	148	149	111	38	3	
" " " " " " 5	130	9	64	203	132	335	351	206	145	3	

Gordon L. CHRISTIE,
Returning Officer.

RETURN from the Records of the GENERAL ELECTION to the Legislative Assembly, 1935—Continued

Electoral District.	Numbers of Polling Places.	Names of Candidates and Number of Votes Polled for each.		Voters at each Polling Place.			Ballot Papers sent out and how disposed of in each Polling Place.							
		Hepburn	McKibbin	Pearsall	Total Number of Votes Polled.	Number of Votes remaining Unpolled.	Number of names on the Polling Lists.	Number of Ballot Papers sent out to each Polling Place.	Used Ballot Papers.	Unused Ballot Papers.	Rejected Ballot Papers.	Cancelled Ballot Papers.	Declined Ballot Papers.	Ballot Papers taken from Polling Places.
Electoral District.	"	141	12	67	220	165	385	400	220	180	2
	"	108	5	94	207	117	324	350	209	141	1
	"	65	2	38	105	69	174	200	106	94	1
	"	126	9	57	192	51	243	275	192	83
	Adolphustown Twp.	35	2	26	63	14	77	125	63	62
	"	86	12	43	141	84	225	300	143	157	2
	Bath Village	125	14	46	185	80	265	300	185	115
	S. Fredericksburg Twp.	101	12	47	160	71	231	300	162	138	2
	"	67	25	53	145	86	231	300	147	153	2
	Ernestown Twp.	132	20	72	224	119	343	325	226	99	2
	"	116	19	82	217	103	320	325	219	106	2
	"	79	5	52	136	42	178	275	137	138	1
	"	128	23	86	237	114	351	325	239	86	2
	"	142	17	67	226	93	319	325	226	99
	Richmond Twp.	104	13	63	180	65	245	300	180	120
	"	92	5	43	140	73	213	300	141	159	1
	"	144	6	101	251	32	283	325	252	73	1
	"	72	1	31	104	28	132	200	105	95
	"	167	5	43	215	57	272	300	216	84	1
	Napanee Town	200	14	68	282	149	431	450	283	167	1
West Ward	156	10	70	236	106	342	350	239	111	3	
"	96	3	39	138	65	203	300	139	161	1	
"	178	18	74	270	86	456	450	271	179	1	
Centre Ward	129	21	64	214	110	324	350	215	135	1	

		89	10	40	139	43	182	225	139	86	
"	N to Z	2B									
East Ward	"	196	32	100	328	146	474	525	332	193	4
N. Fredericksburgh Twp.	"	68	6	81	155	61	216	250	112	88	3
"	A to M	72	6	33	111	33	144	200	164	136	3
"	N to Z	79	13	67	161	75	236	300	119	131	
"	"	75	7	37	119	69	188	250	94	106	
"	"	51	5	38	94	36	130	200	204	121	2
Ameliasburg Twp.	A to M	134	15	53	202	83	285	325	155	95	1
"	N to Z	73	7	28	108	37	145	225	108	117	
"	A to M	96	2	56	154	55	209	250	119	81	
"	N to Z	87	6	26	119	51	170	200	108	67	
"	A to M	60	8	40	108	51	159	175	73	52	
"	N to Z	31	8	34	73	30	103	125	141	84	
"	A to M	96	3	42	141	65	206	225	155	70	
"	N to Z	28	4	23	55	31	86	125	128	72	1
"	A to M	75	11	41	127	37	164	200	140	85	3
"	N to Z	29	1	27	52	45	102	150	93	82	
Athol Twp.	A to M	81	10	46	137	82	219	225	175	98	
"	N to Z	57	5	31	93	49	142	175	131	94	
"	"	61	9	61	131	58	189	225	68	32	1
"	"	38	3	26	67	29	96	100	220	30	1
Bloomfield Village	A to M	112	21	86	219	83	302	250	122	128	2
"	N to Z	63	6	51	120	64	184	250	155	120	1
Wellington Village	A to M	98	22	34	154	80	234	275	89	36	
"	N to Z	56	2	31	89	21	110	125	154	121	2
"	A to M	83	11	58	152	74	226	275	111	39	
"	N to Z	72	11	28	111	30	141	150	562		
Active Service Vote	"	273	139	150							
Totals		7,583	909	4,705	13,197	5,491	18,537	21,150	12,757	8,393	120
Majority for Hepburn.											
Total number of printed ballots not distributed to D.R.O.'s: 8,770. Total number of ballot papers printed: 30,000.											
Rainy River	McInnes Creek	Anderson	Lockhart	Newman	Wilkes						
	Harris Hill	1	14	17	6	15	53	75	38	37	
	Pratt	2	7	25	12	2	48	75	46	29	
	Sutherland	0	22	15	15	10	54	75	44	31	
	Sifton	0	29	15	19	14	77	100	63	36	1
	Dewart	2	17	54	8	3	82	100	79	21	
	Nelles, No. 1	1	20	9	3	5	39	50	34	14	1
			6	8	11		24	50	26	24	24

RETURN from the Records of the GENERAL ELECTION to the Legislative Assembly, 1945—Continued

Electoral District.	Numbers of Polling Places.	Names of Candidates and Number of Votes Polled for each.			Voters at each Polling Place.				Ballot Papers sent out, and how disposed of in each Polling Place.						
		Ander-son	Lock-hart	New-man	Wilkes	Total Number of Votes Polled.	Number of Votes remaining Unpolled.	Number of names on the Polling Lists.	Number of Ballot Papers sent out to each Polling Place.	Used Ballot Papers.	Unused Ballot Papers.	Rejected Ballot Papers.	Cancelled Ballot Papers.	Declined Ballot Papers.	Ballot Papers taken from Polling Places.
Rainy River—Con.	" No. 2.....	0	11	9	5	25	11	36	50	25	24	1			
	Kingsford West.....	1	17	9	13	40	30	70	100	40	60				
	" East.....	1	9	2	6	18	2	20	50	18	32				
	Dance.....	1	11	12	7	31	19	50	100	31	69				
	Miscambell.....	5	10	23	15	53	17	70	100	53	44	1	2		
	Rainy Lake.....	5	6	47	28	86	8	94	125	86	38	1			
	Rocky Inlet.....	0	4	7	8	19	10	29	50	19	31				
	Cascades.....	0	0	1	16	17	14	31	50	17	33				
	Bear's Pass.....	1	6	5	14	26	17	43	75	26	49				
	Mine Centre.....	2	10	13	25	50	32	82	125	50	75				
	Grilly.....	0	11	3	5	19	1	20	50	19	31				
	Flanders.....	4	11	15	11	41	21	62	100	41	58	1			
	Little Turtle.....	3	10	1	1	15	15	30	50	15	35				
	Dove Tail.....	1	8	2	0	11	11	22	50	11	14				
	Atikokan.....	23	77	71	43	214	173	387	475	214	257	4			
	Steep Rock Iron Mines.....	8	35	12	45	100	51	151	200	100	100				
	Steep Rock Camp 7.....	14	28	11	14	67	31	98	125	67	53	5			
	Kawene.....	3	2	17	5	27	6	33	50	27	23				
	Sapawe.....	7	9	9	7	32	13	45	75	32	42	1			
	Lac la Croix.....	0	3	12	4	19	1	20	50	19	30	1			
	Namakan.....	0	0	1	4	5	5	10	25	5	20				
	Kettle Falls.....	0	0	2	0	2	7	9	25	2	23				
	One Sided Lake.....	1	10	11	2	24	7	31	50	24	26				
	Off Lake.....	3	2	3	11	19	10	29	50	19	31				

R. B. LANGSTAFF
Returning Officer.

RETURN from the Records of the GENERAL ELECTION to the Legislative Assembly, 1945—Continued

Electoral District.	Numbers of Polling Places.	Names of Candidates and Number of Votes Polled for each.				Voters at each Polling Place.			Ballot Papers sent out and how disposed of in each Polling Place.						
		Anderson	Lockhart	Newman	Wilkes	Total Number of Votes Polled.	Number of Votes remaining Unpolled.	Number of names on the Polling Lists.	Number of Ballot Papers sent out to each Polling Place.	Used Ballot Papers.	Unused Ballot Papers.	Rejected Ballot Papers.	Cancelled Ballot Papers.	Declined Ballot Papers.	Ballot Papers taken from Polling Places.
Rainy River— <i>Con.</i>															
	Blue, S.S. No. 4	0	40	30	20	90	28	118	150	90	58	1			
	Atwood, S.S. No. 1	3	19	24	19	65	45	110	125	65	60				
	" S.S. No. 12	1	14	39	24	78	35	113	125	78	47				
	Rainy River, Town Hall	2	61	43	66	172	82	254	300	172	127	1			
	" Odd Fell. Hall	4	68	69	50	191	71	262	300	191	108	1			
	" Wh. School	2	30	40	54	126	61	187	225	126	98	1			
	Morson, School	2	17	12	21	52	46	98	75	52	23				
	" Minahico	0	9	14	6	29	15	44	75	29	46				
	Bergland (school)	2	49	48	23	122	114	236	300	122	178				
	Rainy River, Advance	1	31	11	22	65			200	65	135				
	Active Service Vote	17	238	162	157	574									
	Totals	366	2,186	2,583	2,332	7,467	2,758	9,567	12,500	6,893	5,529	55	22	1	
	Majority for Newman			251											

Total number of printed ballots not distributed to D.R.O.'s: 1,500. Total number of ballot papers printed: 14,000.

Renfrew, North	Getz	Hunt	Wallace	Whitney Parish Hall	Whitney Parish Hall	Ledgerwood's School	Ledgerwood's School	Alice Town Hall	Alice Town Hall
	12	96	141	1	249	39	288	249	49
	64	64	56	2	184	66	250	184	89
	37	69	22	3	128	40	168	128	47

Stressman's School	4	86	44	53	183	96	279	300	183	115	2
Alice School No. 6	5	62	49	35	146	49	195	200	146	52	2
Deacon School (Fraser Twp.)	6	0	7	0	7	4	11	50	7	43	2
Golden Lake School	7	44	95	67	206	44	250	300	206	93	1
Deacon School (N. Algoma)	8	7	54	12	73	18	91	100	73	25	2
Oscoda Town Hall	9	12	51	77	140	39	179	200	140	59	1
Douglas Town Hall	10	18	198	180	396	82	478	500	396	103	1
Connaught School	11	9	16	53	78	2	80	100	78	22	1
Pine Valley School	12	6	62	62	130	16	146	175	130	43	2
Colben Memorial Hall	13	13	200	104	317	61	378	425	317	105	2
Burrill's School	14	19	28	45	92	14	106	125	92	33	1
Doux Rivières School	15	41	17	7	65	14	51	175	65	104	6
Brent School	16	15	9	22	46	25	71	100	46	54	1
Eganville (Freitag's Shop)	17	23	134	84	241	67	308	325	241	84	1
Lake Traverse (Forestry)	18	10	10	7	27	9	36	50	27	23	1
Mackey's Station (Resid.)	19	8	31	76	115	39	154	200	115	84	1
Bissett's School	20	6	9	9	24	10	34	75	24	51	1
Madawaska (Orange Hall)	21	51	68	90	209	69	277	300	209	91	1
Pembroke East Ward School	22	199	852	414	1465	647	2112	2200	1465	725	6
Town Hall	23	214	651	446	1311	458	1769	1900	1311	580	7
West Ward Sch.	24	665	641	788	2094	757	2851	2850	2094	740	4
Lower Town Sch.	25	23	120	47	190	135	325	350	190	157	1
Petawawa School No. 1	26	125	162	93	380	27	407	550	380	162	2
School No. 2	27	87	38	41	166	33	199	200	166	34	2
School No. 4A	28	1	21	9	31	15	46	75	31	44	1
School No. 3	29	22	47	41	110	36	146	175	110	65	1
Chalk River Public Hall	30	43	204	77	324	57	381	450	324	121	4
The Project	31	30	9	17	56	49	49	200	56	144	1
The Town Site	32	34	23	23	80	15	15	255	80	142	2
Ross School No. 1	33	4	86	53	143	69	212	250	143	105	1
Forester's Falls Hall	34	4	188	96	288	141	429	450	288	161	1
McLaughlin's School No. 4	35	21	86	129	236	119	355	400	236	163	1
Stafford Town Hall	36	9	163	33	205	81	286	300	205	91	1
Separate School	37	36	45	65	146	13	189	200	146	53	1
(G. A. Brum)	38	109	88	42	239	9	248	300	239	60	1
Gunter's Mills (Parish Hall)	39	2	55	26	83	27	110	125	83	42	1
Beachburg Town Hall	40	12	258	112	382	201	583	625	382	242	1
Moore's School	41	13	97	19	129	50	179	200	129	71	2
Westmeath Town Hall	42	37	126	108	271	181	452	475	271	201	1
School House No. 8 (Lee's)	43	14	146	27	187	71	258	250	187	63	1
Lapasse School No. 4	44	22	39	100	161	61	222	200	161	38	1
Rankin (Orange Hall)	45	62	83	47	192	67	259	300	192	106	2
Willerforce School No. 5	46	29	106	70	205	42	247	275	205	69	1
Germanicus School No. 8	47	32	81	39	152	49	201	225	152	72	1

M. E. SMYTH,
Returning Officer.

RETURN from the Records of the GENERAL ELECTION to the Legislative Assembly, 1945—Continued

Electoral District.	Numbers of Polling Places.	Names of Candidates and Number of Votes Polled for each.			Voters at each Polling Place.				Ballot Papers sent out and how disposed of in each Polling Place.					
		Dempsey	Murray	Mace-Donald	Total Number of Votes Polled.	Number of Votes remaining Unpolled.	Number of names on the Polling Lists.	Number of Ballot Papers sent out to each Polling Place.	Used Ballot Papers.	Unused Ballot Papers.	Rejected Ballot Papers.	Cancelled Ballot Papers.	Declined Ballot Papers.	Ballot Papers taken from Polling Places.
Renfrew, South—	Indian Reserve.....	No. 57			12	24	36	75	12	63				
	Killaloe Sta.....	58	9	0	201	52	253	350	202	148	1			
	Marawatchan.....	59	44	10	106	22	128	175	106	69				
	McNab.....	60	49	2	140	19	159	175	142	33	1	1		
	".....	61	45	11	138	22	160	225	138	87				
	".....	62	25	53	165	98	263	275	165	110				
	".....	63	32	17	155	31	186	250	155	95				
	".....	64	21	19	92	48	140	200	91	106				
	".....	65	124	13	175	71	246	300	175	125				
	".....	66	108	97	11	246	52	298	100	248	152	2		
	".....	67	46	12	66	26	92	150	66	84				
	".....	68	26	25	16	67	20	87	150	67	83			
	Radeliffe.....	69	57	163	236	11	247	350	236	114				
	Raglan.....	70	157	91	250	57	307	350	251	99				
	".....	71	15	7	22	11	33	50	22	28				
	".....	72	50	21	4	75	21	96	125	76	49	1		
	Renfrew, Town.....	73	143	69	14	226	98	324	350	228	122	1	1	
	".....	74	153	115	16	284	103	387	400	284	116			
	".....	75	74	35	18	127	56	183	200	128	22	1		
	".....	76	132	89	13	234	53	287	200	236	14	1	1	
".....	77	101	70	6	177	73	250	275	179	96		2		
".....	78	115	107	14	236	121	357	375	239	136	3			
".....	79	115	58	12	148	82	230	250	151	99	2	1		
".....	80	105	72	14	191	77	268	275	192	83	1			

"	81	106	83	16	205	164	369	375	206	169	1
"	82	83	61	9	153	168	321	275	156	119	2
"	83	115	84	17	216	113	329	350	218	132	2
"	84	151	99	25	275	148	423	450	281	169	6
Sebastopol	85	33	78	3	114	23	137	150	114	36	
"	86	20	34	10	64	22	86	125	64	61	
"	87	64	176	18	258	130	388	400	263	137	5
"	88	61	106	4	171	210	381	400	173	227	2
Advance Poll		4	2	0	6			50	6	44	
Active Service Vote		219	232	146	597						
Totals		5,864	5,090	1,164	12,118	4,735	16,241	19,350	11,019	7,730	76
Majority for Dempsey		774									21

Total number of printed ballots not distributed to D.R.O.'s: Total number of ballot papers printed: 24,000.

	Begin	La-vergne	Merkeley	Sabbourin							
Russell Township	60	2	24	0	86	41	127	125	87	38	1
D. McLaren's, R.R. 3	No. 1										
Forresters' Hall	22	2	105	6	135	29	164	150	137	13	2
Bank of Hochelaga Bldg.	3	0	177	3	219	77	296	275	223	52	2
Fred Shelp's, R.R. 2, Rus.	4	9	118	2	129	31	160	150	131	19	1
A. Bergeron's, St. Onge	5	4	7	0	82	51	133	125	82	43	
A. Brisson's, St. Onge	6	1	6	6	78	29	107	100	79	21	1
A. Brisson's, Embrun	7	92	0	12	110	64	174	175	111	64	1
Town Hall, Embrun	221	6	22	9	258	89	347	325	259	66	1
N. St. Armour's, Embrun	8A	83	3	2	91	52	143	125	94	31	3
Gloucester Township	67	0	2	3	72	54	126	125	72	53	
Jack Viau's, Orleans	153	2	20	9	184			250	186	64	2
Moise Danis, Orleans	1B	4	13	18	164	126	474	225	167	58	3
P. McKnight's, Forbes	2	5	57	10	177	193	370	350	179	171	2
Town Hall, Billings Br.	3	8	14	26	263	153	416	400	266	134	3
Ben Hanna's, Limebank	4A	77	121	31	231			400	234	166	3
Leitrim School	4B	65	141	18	230	310	771	350	232	118	2
Orange Hall, Hawthorne	5	35	108	12	158	50	208	250	159	91	1
R. Davidson's, Bowesville	6	55	73	6	193	119	312	300	197	103	1
R. Ormond's, Cyrville	7	4	73	6	90	54	144	250	90	160	2
	8	37	119	10	172	92	261	250	175	75	2
	9	53	71	5	134	67	201	250	134	116	
	10A	84	2	18	116			275	124	151	6
	10B	121	3	22	165	252	533	250	172	78	7

JOHN CAMERON STEVART, Returning Officer

RETURN from the Records of the GENERAL ELECTION to the Legislative Assembly, 1945—Continued

Electoral District.	Number of Polling Places	Names of Candidates and Number of Votes Polled for each.				Voters at each Polling Place.		Ballot Papers sent out and how disposed of in each Polling Place.									
		Begin	La-vergne	Merkeley	Sarhourin	Total Number of Votes Polled.	Number of Votes remaining Unpolled.	Number of names on the Polling Lists.	Number of Ballot Papers sent out to each Polling Place.	Used Ballot Papers.	Unused Ballot Papers.	Rejected Ballot Papers.	Cancelled Ballot Papers.	Declined Ballot Papers.	Ballot Papers taken from Polling Places.		
Russell—Cont.....	Public School No. 20.....	11	30	3	12	100	72	172	225	101	124						
	Town Hall, Billings Br.....	12A	2	144	15	218	357	837	400	221	179	3	1				
	Boyd's Hotel, Carlsbad.....	13	4	25	1	74	44	118	200	75	125	1					
	G. Purdy's, Blackburn.....	14	2	19	3	146	71	217	225	146	79						
	A. Potvin's, Hurdman's B.....	15	10	79	35	235	131	369	400	236	162						
	St. Lucy's Hall, Oxbrook.....	16A	4	87	23	162	243	567	300	162	138						
	Wm. Bourne's, Overbrook.....	16B	63	1	67	31	162	300	360	162	138						
		16C	71	5	55	29	160	178	250	163	87	3					
		16D	35	7	53	21	116	454	200	121	79	4	1				
	Osgoode Township																
	Harney's School, Manotick.....	1	2	76	6	108	41	149	150	110	40	2					
	St. John's Parish Hall.....	2	57	7	11	78	62	140	125	79	46	1					
	Old Fellows Hall, Osgoode.....	3	30	3	66	4	103	85	188	175	104	1					
Orange Hall, Osgoode.....	4	23	5	168	26	222	110	332	325	229	7						
Baptist Hall, Dalmeny.....	5	33	4	52	11	100	29	129	125	100	25						
Orange Hall, Vernon.....	6	21	1	125	4	151	42	193	175	155	20	4					
Wm. Johnson's, Manotick.....	7	36	4	33	1	74	42	116	100	74	26						
A. Rodbey's, Edwards.....	8	3	0	46	2	51	50	101	100	51	49						
Town Hall, Metcalfe.....	9	25	1	103	2	132	85	217	200	135	65	3					
No. 12 School.....	10	50	2	99	11	161	81	242	225	161	64						
Community Hall, Kenmore.....	11	45	5	64	7	121	46	205	200	123	77	1					
	12	31	5	94	5	135	46	181	200	135	65						
G. Latimer's, Edwards.....	13	22	6	78	2	108	75	183	175	110	65	2					

17	42	39	62	143	68	211	225	143	82
18	20	39	80	109	33	172	200	139	61
18A	13	33	63	151	54	163	150	112	38
19	48	43	60	214	91	242	250	156	3
20	69	49	96	214	83	297	325	214	4
21	35	28	47	110	59	169	175	111	1
21A	34	15	51	100	50	150	150	100	65
22	23	42	59	124	66	190	200	131	7
22A	27	31	75	133	49	182	175	133	42
23	68	58	48	174	116	290	300	176	1
24	35	45	21	121	54	175	200	122	1
24A	38	52	33	123	68	191	200	124	1
25	57	106	28	191	74	265	275	200	75
25A	37	135	27	199	76	275	300	221	22
26	38	100	6	144	39	183	200	147	3
26A	49	97	15	161	58	219	250	164	3
27	55	155	22	232	33	255	275	236	39
28	27	180	34	241	44	285	325	241	4
29	62	132	14	208	97	305	300	214	86
30	34	68	32	134	48	182	200	135	3
30A	30	37	30	97	70	167	150	97	1
31	46	46	56	148	91	239	250	148	53
31A	47	34	45	126	53	179	200	127	102
32	56	31	60	147	70	217	225	147	78
32A	27	18	45	90	40	130	150	90	1
33	78	46	45	169	22	191	200	171	29
33A	25	13	27	65	89	154	175	65	1
34	67	29	38	134	85	219	250	135	115
35	56	77	90	223	80	303	325	223	102
36	70	81	67	218	98	316	300	219	81
37	72	95	29	196	23	219	250	198	52
37A	38	36	25	99	109	208	225	103	1
38	115	63	34	212	99	311	325	212	2
39	85	40	36	161	104	265	325	161	3
39A	71	30	35	136	58	194	200	138	2
40	86	50	76	212	52	264	325	215	3
41	84	27	61	172	93	265	275	100	3
42	71	43	38	152	86	238	275	152	123
43	61	37	31	129	50	179	200	130	1
43A	65	35	27	127	62	189	200	127	73
44	49	46	29	124	93	217	225	100	1
45	110	66	46	222	95	317	325	224	101
46	87	60	16	232	92	324	350	238	112
46A	82	44	17	163	68	231	250	168	6
				143	55	198	200	148	82
									4
									1
									3
									2
									2
									3
									2
									2
									3
									2
									2
									3
									2
									2
									3
									2
									2
									3
									2
									2
									3
									2
									2
									3
									2
									2
									3
									2
									2
									3
									2
									2
									3
									2
									2
									3
									2
									2
									3
									2
									2
									3
									2
									2
									3
									2
									2
									3
									2
									2
									3
									2
									2
									3
									2
									2
									3
									2
									2
									3
									2
									2
									3
									2
									2
									3
									2
									2
									3
									2
									2
									3
									2
									2
									3
									2
									2
									3
									2
									2
									3
									2
									2
									3
									2
									2
									3
									2
									2
									3
									2
									2
									3
									2
									2
									3
									2
									2
									3
									2
									2
									3
									2
									2
									3
									2
									2
									3
									2
									2
									3
									2
									2
									3
									2
									2
									3
									2
									2
									3
									2
									2
									3
									2
									2
									3
									2
									2
									3
									2
									2
									3
									2
									2
									3
									2
									2
									3
									2
									2
									3
									2
									2
									3
									2
									2
									3
									2
									2
									3
									2
									2
									3
									2
									2
									3
									2
									2
									3
									2
									2
									3
									2
									2
									3
									2
									2
									3
									2
									2
									3
									2
									2
									3
									2
									2
									3
									2
									2
									3
									2
									2
									3
									2
									2

RETURN from the Records of the GENERAL ELECTION to the Legislative Assembly, 1945—Continued

Electoral District.	Numbers of Polling Places.	Names of Candidates and Number of Votes Polled for each.			Voters at each Polling Place.				Ballot Papers sent out and how disposed of in each Polling Place.					
		Harvey	McGee	McMeekin	Total Number of Votes Polled.	Number of Votes remaining Unpolled.	Number of names on the Polling Lists.	Number of Ballot Papers sent out to each Polling Place.	Used Ballot Papers.	Unused Ballot Papers.	Rejected Ballot Papers.	Cancelled Ballot Papers.	Declined Ballot Papers.	Ballot Papers taken from Polling Places.
	No. 47	54	68	24	146	56	202	225	150	75	3	1		
	" 47A	52	56		120	63	183	200	122	78	2			
	" 48	12	7	25	44	17	61	75	45	30	1		3	
	" 49	54	124	9	187	40	227	250	190	60				
	" 50	66	96	8	170	67	237	250	176	74	5	1		
	" 51	8	15	22	45			50	47	3	1			
	" 57	84	29	63	176	121	297	225	177	48	1			
	" 58	56	46	61	163	116	279	275	161	111	1			
	" 59	37	38	36	111	47	158	175	111	64				
	" 60	124	72	39	235	150	385	400	240	160	5			
	" 60A	119	56	33	208	136	344	375	208	167				
	" 61	19	19	27	65	23	88	100	65	35				
	" 62	19	16	38	73	29	102	125	73	52				
	" 63	84	19	67	170	38	208	225	170	55				
	" 63A	39	29	50	118	53	171	200	118	82				
	" 64	46	29	43	118	78	196	225	118	107				
	" 64A	30	9	9	48	29	77	100	48	52				
	" 64B	32	14	13	59	41	100	125	59	66				
	" 65	84	48	29	161	191	352	400	162	238			1	
	" 65A	72	69	29	170	149	319	325	172	153	1			
	" 66	9	7	8	24	23	47	75	24	51				
	" 67	25	11	0	36	19	55	75	36	39				
	" 68	7	13	16	36	29	65	75	36	39				
	" 69	65	23	23	111	25	136	125	111	14				

RETURN from the Records of the GENERAL ELECTION to the Legislative Assembly, 1945—Continued

Electoral District.	Numbers of Polling Places.	Names of Candidates and Number of Votes Polled for each.			Voters at each Polling Place.			Ballot Papers sent out and how disposed of in each Polling Place.						
		Harvey	McGee	McMeekin	Total Number of Votes Polled.	Number of Votes remaining Unpolled.	Number of names on the Polling Lists.	Number of Ballot Papers sent out to each Polling Place.	Used Ballot Papers.	Unused Ballot Papers.	Rejected Ballot Papers.	Cancelled Ballot Papers.	Declined Ballot Papers.	Ballot Papers taken from Polling Places.
Sault Ste. Marie, — <i>Con.</i>		428	320	262	1010									
	Totals.....	5,623	5,138	5,447	16,208	7,033	22,049	24,200	15,388	8,812	139	42	9	
	Majority for Harvey.....	176												

Total number of printed ballots not distributed to D.R.O.'s: 800. Total number of ballot papers printed: 25,000.

Simeone Centre.....	Barrie.....	Beach	Bingham	Johnston	McKinnon	Total	Number of Votes remaining Unpolled.	Number of names on the Polling Lists.	Number of Ballot Papers sent out to each Polling Place.	Used Ballot Papers.	Unused Ballot Papers.	Rejected Ballot Papers.	Cancelled Ballot Papers.	Declined Ballot Papers.	Ballot Papers taken from Polling Places.
	A to L No. 1	37	42	117	90	286	214	500	550	290	260	4			
	M to Z "	21	15	124	77	237	174	411	450	242	208			5	
	A to C "	7	5	77	52	141	125	266	300	146	154			5	
	D to I "	19	11	64	37	131	131	262	300	133	167		2		
	J to Q "	18	9	61	34	122	273	395	300	125	175		3		
	R to Z "	17	18	98	68	201	52	253	450	204	246	3			
	A to I "	37	21	130	71	259	261	520	575	264	311			5	
	J to Q "	15	12	96	64	187	157	344	400	188	212	1			
	R to Z "	26	10	89	44	169	147	316	350	169	181				
	A to B "	28	7	73	23	131	167	298	350	134	216	3			
	C to F "	21	18	107	61	207	187	394	450	208	242	1			
	G to L "	24	31	142	74	271	269	540	401	275	126	4			
	M "	14	13	73	35	135	160	295	350	136	214	1			
	N to R "	24	13	90	30	157	123	280	350	158	192	1			

G. O. MAYOR,
Returning Officer.

RETURN from the Records of the GENERAL ELECTION to the Legislative Assembly, 1945—Continued

Electoral District.	Numbers of Polling Places.	Names of Candidates and Number of Votes Polled for each.				Voters at each Polling Place.			Ballot Papers sent out and how disposed of in each Polling Place.						
		Beach	Bingham	Johnston	McKinnon	Total Number of Votes Polled.	Number of Votes remaining Unpolled.	Number of names on the Polling Lists.	Number of Ballot Papers sent out to each Polling Place.	Used Ballot Papers.	Unused Ballot Papers.	Rejected Ballot Papers.	Cancelled Ballot Papers.	Declined Ballot Papers.	Ballot Papers taken from Polling Places.
Simcoe Centre Con.	Wasaga Beach No. 40	2	25	73	10	110		110	150	110	40				
	Wyebridge A to L	14	14	85	21	134		362	225	139	86	5			
	" " " " " " M to Z	14	4	44	31	93	135		200	93	107				
	Lefaves' Corners	1	32	25	63	121		296	200	125	75	3	1		
	" " " " " " " 42A	2	14	21	42	79	96		250	81	169	1	1		
	" " " " " " " 43	4	35	45	97	181		336	275	184	91	3			
	" " " " " " " 43A	1	24	23	115	163			275	165	110	2			
	Wyevale	26	18	74	55	173	119		292	350	178	2		1	
	Highland Pt.	5	114	29	89	237	26		263	300	239	61	2		
	Gibson	14	7	21	9	51	10		61	75	51	24			
	" " " " " " A to D	8	75	37	125	245			400	248	152	3			
	" " " " " " E to L	9	60	26	82	177	314		935	300	181	119	3		1
	" " " " " " M to Z	3	43	38	115	199			349	202	147	3			
	Advance Poll	0	0	0	0				200	200					
	Penatang A to C	13	50	34	65	162			300	165	135	3			
	" " " " " " D to H	10	35	35	105	185	502		1,284	350	190	160	4		1
	" " " " " " I to M	7	52	33	118	210			399	184	152	5			
	" " " " " " N to Z	17	46	43	119	225			400	227	173			2	
	Penatang	10	50	92	30	182	97		279	350	186	164	4		
	Bond Head	8	5	100	51	164	101		265	300	136				
	Middletown	6	11	55	34	106			329	200	107	93			1
" " " " " " " 51	5	8	48	34	95	128		175	95	80					
" " " " " " " 51A	5	8	48	34	95	128		175	95	80					
Cookstown	11	9	87	33	140	37		177	225	144	81	4			

DAVID H. CURRICH,
Returning Officer.

Coulson's Hill.....	53	17	17	85	48	167	56	223	275	172	103	1	4
Gisford.....	54	8	6	67	42	123	24	147	200	124	76	1	
Bradford.....	A to L	24	20	87	50	181		352	274	182	92	1	
".....	M to Z	17	21	45	30	113			200	117	83	4	
Town Hall, Bradford.....		25	27	72	68	192	60	252	300	196	104	4	
Active Service Vote.....		27	217	277	249	770							
Totals.....		1,176	1,754	6,229	4,616	13,775	8,165	21,134	25,524	13,198	12,326	144	22
Majority for Johnston.....				1,613									27

Total number of printed ballots not distributed to D.R.O.'s: 476. Total number of ballot papers printed: 26,000.

Since East	Doolittle	Forbes	McPhee	12	12	50	12	38
Advance Poll—Midland.....	7	2	8	44	20	100	44	56
" " Port McNicoll.....	6	4	10	20	50	20	30	30
" " Orillia.....	10	85	62	157	252	300	157	143
Township of Oro.....	9	47	57	113	30	143	113	37
" " No. 1.....	13	58	47	118	35	150	118	32
" " ".....	18	74	59	151	69	220	153	97
" " ".....	15	106	48	169	43	212	172	78
" " ".....	11	55	49	115	45	160	115	85
" " ".....	6	7	51	122	36	158	122	28
" " ".....	22	49	51	174	59	233	174	76
" " ".....	10	57	107	113	57	170	114	86
" " ".....	14	38	61	145	83	228	149	101
Township of Medonte.....	29	43	73	79	33	112	80	20
" " ".....	7	47	25	72	31	103	72	28
" " ".....	4	26	42	161	34	195	162	38
" " ".....	24	61	76	144	40	184	145	55
" " ".....	20	39	85	144	39	113	74	26
" " ".....	6	21	47	69	39	108	69	31
" " ".....	5	7	57	89	57	146	89	61
" " ".....	13	23	53	109	17	126	109	41
" " ".....	6	30	73	89	28	117	89	11
" " ".....	9	40	40	146	55	201	146	54
Village of Coldwater.....	35	26	85	128	49	177	128	72
" " ".....	1	17	97	133	46	179	133	67
Township of Matchedash.....	19	28	86	56	108	164	57	43
" " ".....	2	7	27	250	113	363	257	143
" " ".....	54	74	122	175	110	285	400	257
Village of Port McNicoll.....	1	41	93	110	110	300	177	123
" " ".....	2							

ELECTIONS FOR 1945

Town of Midland	47	24	64	135	74	209	200	136	64	1
"	43	31	61	135	98	233	250	137	113	2
"	36	31	59	126	84	210	200	130	70	4
"	35	43	60	138	88	226	250	140	110	2
"	34	38	69	141	92	233	250	146	104	5
"	26	15	44	85	55	140	200	87	63	2
"	25	32	75	132	80	212	200	132	68	
"	17	27	84	128	90	218	250	130	120	2
"	11	42	98	151	97	248	250	155	95	1
"	21	43	79	143	94	237	250	143	107	3
"	49	43	69	161	101	262	300	162	138	1
"	37	21	21	79	70	149	150	79	71	
"	18	28	28	74	62	136	150	74	76	
"	37	63	35	135	98	233	250	139	111	4
"	25	17	34	76	71	147	150	80	70	4
"	0	0	0			240	250			
"	16	27	62	130	93	223	250	131	119	1
"	41	32	77	154	101	255	250	155	95	1
"	45	34	75	150	109	259	250	150	100	
"	19	41	41	150	109	259	250	150	100	
"	15	27	49	91	54	145	150	91	59	
"	20	37	106	206	140	346	350	209	141	2
"	63	37	79	135	222	357	350	137	213	2
"	22	29	79	147	83	230	250	148	102	1
"	29	32	86	246	178	424	450	249	201	3
Town of Orillia	60	73	113	241	195	436	450	241	209	
"	51	67	123	241	195	443	450	234	216	6
"	80	43	105	228	215	443	450	238	212	2
"	63	58	115	236	205	441	450	234	212	2
"	41	41	106	203	226	429	450	203	247	2
"	56	28	86	160	128	288	300	162	138	2
"	46	66	124	237	216	453	450	239	211	1
"	47	36	125	179	61	240	300	179	121	1
"	18	36	143	244	194	438	450	247	203	2
"	33	68	143	161	252	413	450	162	288	1
"	33	30	98	165	130	295	300	166	134	1
"	18	50	97	215	230	445	450	217	233	1
"	34	77	104	171	172	343	350	173	177	2
"	35	40	96	171	172	343	350	173	177	2
"	33	57	120	210	129	339	350	211	139	1
"	35	78	109	222	210	432	450	223	227	1
"	15	35	103	238	197	435	450	240	210	2
"	62	85	93	230	217	447	450	231	219	1
"	52	39	78	176	163	339	350	180	179	4
"	59	36	55	146	191	337	350	147	203	1
"	55	54	67	162	232	394	400	162	238	1
"	41	50	101	199	183	382	400	200	200	1

ELECTIONS FOR 1945

539 Amelia St.	9A	11	100	25	78	214	98	312	350	222	128	8	1
139 Eighth St. E.	9B	6	72	27	123	228	140	368	400	240	160	11	1
28 Augustus	10	10	116	11	74	211	103	314	300	216	84	4	1
46 Second St. W.	11	11	103	11	85	210	111	321	250	216	34	6	3
243 Pitt St.	12	2	107	13	70	192	193	385	250	195	55	5	
317 Augustus St.	13	3	124	24	90	241	127	368	300	246	54	8	
406 Pitt St. N.	14	7	110	9	86	212	136	348	300	220	80	5	
535 Pitt St. N.	15	9	77	19	97	202	130	332	350	207	143	15	
12 Seventh St.	16	5	71	27	74	177	124	301	250	192	58	1	5
726 Pitt St.	17	7	50	20	88	165	91	256	250	171	79	1	
29 Ninth St. E.	18	18	87	36	160	301	208	509	500	307	193	6	
126 York St.	19	9	144	17	124	294	195	489	450	309	141	4	1
218 York St.	20	7	154	19	75	255	143	398	350	259	91	4	
207 Fourth St. W.	21	4	126	25	154	309	198	507	450	211	139	2	
724 York St.	22	14	72	39	181	306	171	477	450	309	141	3	
830 York St.	23	13	33	9	102	157	84	241	250	163	87	6	
Cornwall Township													
7 Lafave Ave.	1	18	103	53	154	328	214	542	600	337	263	9	
184 Montreal Rd.	2A	16	26	45	148	235	171	406	400	242	158	6	1
168 Montreal Rd.	2B	14	27	43	193	277	168	445	450	287	163	10	
17 Guy St.	3A	6	16	35	139	196	146	342	350	203	147	7	
23 Guy St.	3B	18	23	55	190	286	174	460	450	300	150	13	1
15 Pr. Arthur St. S.	4A	19	53	47	203	322	164	486	450	335	115	12	1
27 Pr. Arthur St. S.	4B	5	15	17	64	101	90	191	200	106	94	5	
12 Louisa St. N.	5A	15	27	34	221	297	194	491	500	300	200	3	
138 1/2 Montreal Rd.	5B	18	36	45	281	380	283	663	650	388	262	8	
29 Baldwin Ave.	6A	10	57	49	188	304	214	518	500	312	188	8	
41 Baldwin Ave.	6B	16	93	30	198	337	98	435	450	347	103	10	
47 Baldwin Ave.	6C	3	53	21	145	222	72	294	300	226	74	4	
33 Seymour Ave.	7A	3	105	10	73	191	64	255	300	192	108	1	
34 1/2 Gulf St.	7B	3	58	12	121	194	42	236	250	200	50	6	
43A Hickory Ave.	8	5	161	20	83	269	139	373	500	378	122	5	
Mille Roches Arena	10A	3	102	10	34	149	60	209	400	276	124	4	3
16 Cumberland N.	10B	5	138	13	80	236	49	285	300	153	97	1	
Examer's Corners	11	17	75	36	137	265	226	491	450	275	175	10	
7p. Hall, Corn. Centre	12	1	103	13	73	190	54	244	217	191	26	1	
Moulinette	13	0	88	12	21	121	67	188	200	121	79		
St. Andrews	14	0	96	25	95	216	11	227	250	216	34		
Bonneville	15	1	129	2	114	246	125	371	300	253	47	7	
Harrison's Corners	16	4	76	13	109	202	109	311	350	206	144	4	
Northfield	17	0	81	2	57	140	51	191	200	141	59	1	
Osnabruck	18	2	78	7	28	115	33	148	150	115	35		
Wales, Ont.		0	79	12	67	158	79	237	250	159	91	1	

BORDEN CRAIG,
Returning Officer.

RETURN from the Records of the GENERAL ELECTION to the Legislative Assembly, 1945—Continued

Electoral District.	Number of Polling Places.	Names of Candidates and Number of Votes Polled for each.				Voters at each Polling Place.		Ballot Papers sent out and how disposed of in each Polling Place.									
		Harrises	Mc-Donald	Mac-Donald	Murray	Total Number of Votes Polled.	Number of Votes remaining Unpolled.	Number of names on the Polling Lists.	Number of Ballot Papers sent out to each Polling Place.	Used Ballot Papers.	Unused Ballot Papers.	Rejected Ballot Papers.	Cancelled Ballot Papers.	Declined Ballot Papers.	Ballot Papers taken from Polling Places.		
Stormont—Con.....	Osnabrock																
	Farran's Point		No. 2														
	Cultsville	3	119	7	111	246	82	287	300	207	93	2					
	Lunenburg	2	119	7	67	195	123	318	350	200	150	1	4				
	Osnabrock Centre	1	83	1	45	130	84	214	250	130	120						
	W½ 30, Con. 4, Osnabrock	1	40	7	52	100	50	150	300	101	199			1			
	Newington	5	122	9	105	241	264	505	400	245	155	4					
	E½ 27, 7th Conc., Osnabrock	0	70	4	105	179	110	289	350	179	171						
	Dickinson's Landing	3	49	7	40	99	53	152	200	100	100				1		
	Roxborough																
	Moneckland	1	83	9	74	167	55	222	250	168	82				1		
	"	0	58	11	68	137	112	249	250	139	111	2					
	Lot 30, Conc. 2	2	60	23	36	119	66	185	250	119	131						
	Warina	5	55	10	82	152	30	182	200	152	48						
	Avonmore	7	129	21	121	278	120	398	350	278	72						
	Sandringham	5	38	2	94	139	48	187	200	141	59	2					
	Lot 31, Conc. 6	2	24	6	124	156	64	220	250	162	88	6					
Moose Creek	6	29	12	107	154	84	238	200	156	44	2						
"	2	65	8	112	187	59	246	200	190	10	3						
Finch																	
Finch Village	1	49	3	24	77	24	101	100	77	23							
Goldfield	1	73	1	53	128	60	188	200	128	72							
S.E. Pt. 23, Conc. 3	3	0	45	2	93	26	119	150	94	55	1						
S.S. No. 10	4	4	16	0	71	20	91	100	72	28							
Berwick	1	73	4	69	147	54	201	250	151	99				4			

"	6	7	56	15	91	169	85	254	250	171	79	2
Crysler	7	7	58	6	158	229	32	261	300	230	70	1
"	8	0	16	2	87	105	46	151	200	105	95	
Cannamore	9	4	32	4	49	89	22	111	150	90	60	1
Finch Village		6	106	10	62	184	93	277	300	190	110	6
Advance Poll—Cornwall		0	14	1	6	21			50	21	29	
Active Service Vote	68	308		222	325	923						
Totals	594	6,644	1,664	8,701	17,603	8,523	25,182	25,467	16,952	8,362	301	48
Majority for Murray				2,057								20

Total number of printed ballots not distributed to D.R.O.'s: 0													Total number of ballot papers printed: 25,500.												
Sudbury	Barry	Carlin	McClure	Wilson																					
Sudbury City	45	46	4	70	165	69	234	250	165	81		4													
McCormick Wd., 1A	22	41	9	76	148	58	206	225	148	76	1														
M-Z	54	56	7	93	210	96	306	325	210	114		1													
1B	72	34	1	83	190	73	263	275	190	84	1														
M-Z	37	67	15	74	193	55	248	250	193	56		1													
1C	24	51	13	56	144	121	265	275	144	128	2	1													
M-Z	33	90	46	29	198	139	337	350	198	147	4	1													
2A	29	64	43	25	161	120	281	300	161	136	3														
M-Z	20	72	8	73	173	96	269	275	173	100	1	1													
2B	45	60	3	80	188	86	274	275	188	85	2														
M-Z	28	51	1	69	149	36	185	200	149	51															
3A	46	32	2	79	159	68	227	250	159	91															
A-L	35	35	2	61	133	50	183	200	133	65	2														
M-Z	32	56	3	67	158	72	230	250	158	90		2													
3C	34	54	7	58	153	69	222	225	153	71	1														
A-L	51	44	6	76	177	87	264	275	177	96	2														
M-Z	62	63	4	51	180	73	253	275	180	94	1														
3D	45	74	10	55	184	113	297	300	184	112		3													
A-G	34	80	15	44	173	104	277	300	173	114	10														
4A	26	74	9	50	159	68	227	250	159	69															
A-G	46	105	9	47	187	83	290	300	207	90		3													
4B	47	82	6	46	181	70	251	250	181	91		3													
A-L	47	63	10	41	161	83	244	250	161	87		2													
M-Z	39	56	4	65	164	85	249	250	164	85	1														
4D	27	68	17	65	177	115	292	300	177	121		2													
A-G	37	53	8	62	160	79	239	250	160	88		2													
M-Z																									

A. J. MANLEY,
Returning Officer.

RETURN from the Records of the GENERAL ELECTION to the Legislative Assembly, 1945—Continued

Electoral District.	Numbers of Polling Places.	Names of Candidates and Number of Votes Polled for each.				Voters at each Polling Place.			Ballot Papers sent out and how disposed of in each Polling Place.						
		Barry	Carlin	McClure	Wilson	Total Number of Votes Polled.	Number of Votes remaining Unpolled.	Number of names on the Polling Lists.	Number of Ballot Papers sent out to each Polling Place.	Used Ballot Papers.	Unused Ballot Papers.	Rejected Ballot Papers.	Cancelled Ballot Papers.	Declined Ballot Papers.	Ballot Papers taken from Polling Places.
Sudbury—Cont.	Ryan Ward	4E. A-G No. 26	38	98	11	38	74	259	275	185	83	5	4	2	..
	"	H-M " 26A	45	85	10	15	185	230	250	155	91
	"	N-Z " 27	32	97	15	30	174	265	275	174	101
	"	4F. A-L " 28	25	95	14	32	166	236	250	166	82	2
	"	M-Z " 29	16	45	7	18	86	47	133	150	86	3
	"	5A. " 30	22	428	9	57	216	106	322	216	108	1
	"	5B. A-L " 31	25	125	23	30	203	75	278	300	97
	"	M-Z " 32	30	99	18	30	162	74	236	250	162	85
	"	5C. A-L " 33	34	77	3	105	219	110	329	350	219	130
	"	M-Z " 34	30	41	6	100	177	85	262	275	177	96	2
	"	5D. A-K " 35	28	85	8	36	157	67	224	250	157	92	1
	"	L-Z " 36	20	122	18	33	193	78	271	300	193	104	3
	"	6A. A-K " 37	67	42	7	68	181	127	311	325	184	137	3	1	..
	"	L-Z " 38	48	76	8	73	205	112	317	325	205	119
	"	6B. A-G " 39	40	90	3	78	211	93	304	325	211	111	1	2	..
	"	H-M " 40	61	65	17	62	205	84	289	300	205	94	1
	"	N-Z " 41	64	72	15	56	207	87	294	300	207	91	2
	"	7A. A-M " 42	22	131	18	22	193	144	337	350	193	155	2
	"	N-Z " 43	17	93	12	16	138	72	210	225	138	84	2	1	..
	"	7B. A-L " 44	34	104	11	25	174	116	290	300	174	122	4
"	M-Z " 45	28	122	25	28	203	78	281	300	203	90	4	3	..	
"	7C. A-F " 46	36	110	43	13	202	104	306	325	202	123	
"	G-L " 47	31	101	38	13	183	106	289	300	183	115	2	
"	M-R " 48	28	90	27	20	165	111	276	300	165	131	4	

..	S-Z	..	48A	27	98	47	15	187	93	280	300	187	108	1	4
..	7D	..	49	22	76	12	39	149	89	238	250	149	97	4	
Fourmier Wd.,	8A	..	51	96	142	10	5	253	115	368	375	253	120	2	
..	8B	A-K	..	36	91	6	41	174	86	260	275	174	98	3	
..	L-Z	..	54	59	89	9	37	194	90	284	300	194	105	1	
..	8C	A-K	..	55	74	4	26	182	102	284	300	182	114	3	
..	L-Z	..	56	63	94	4	25	186	86	272	275	186	86	3	
..	8D	A-G	..	57	123	8	14	280	115	395	400	280	118	2	
..	11-P	..	58	93	94	4	14	205	106	311	325	205	113	6	
..	Q-Z	..	59	46	49	2	7	104	94	198	200	104	96	1	
..	8E	..	60	97	27	2	20	146	48	194	200	146	54		
..	9	A-L	..	77	89	9	12	187	92	279	300	187	112	1	
..	M-Z	..	62	29	59	3	9	100	52	152	175	100	73	2	
..	10A	A-L	..	63	163	10	9	268	97	365	375	268	103	4	
..	M-Z	..	64	51	109	3	7	170	83	253	275	170	102	3	
..	10B	A-K	..	65	55	3	6	163	59	222	225	163	61	1	
..	L-Z	..	66	59	127	6	8	200	60	260	275	200	73	1	
..	10C	..	67	45	108	1	14	168	57	225	250	168	81	1	
..	10D	A-L	..	68	66	7	7	252	128	380	400	252	145	3	
..	M-Z	..	69	57	87	8	7	139	64	223	225	139	63	3	
..	10E	A-K	..	70	51	3	7	129	51	180	200	129	70	1	
..	L-Z	..	71	53	95	2	5	155	68	223	225	155	70		
Copper Cliff	72	51	29	1	126	207	74	281	300	207	90	3	
..	73	65	35	3	133	236	42	278	300	236	63	1	
..	74	75	60	4	104	243	55	298	300	243	57		
..	75	53	79	11	69	212	81	293	300	212	88		
..	76	34	53	7	87	181	79	260	275	181	92	1	
..	77	63	131	3	42	239	42	281	300	239	59	2	
..	78	73	162	14	52	301	61	362	375	301	70	1	
Township of Waters	79	17	173	42	21	253	59	312	325	253	72		
Twp. McKim	Gatchell Subd.	..	80	54	194	7	32	287	79	366	375	287	82	6	
..	81	49	207	10	29	295	121	416	425	295	129	1	
..	82	41	190	11	31	273	116	389	400	273	121	6	
Twp. McKim	Minnow Lake	..	83	57	114	0	20	191	83	274	275	191	82	2	
..	84	63	147	6	34	250	102	352	350	250	100		
..	85	67	115	6	23	211	92	303	325	211	113	1	
Twp. McKim	Garson Road	..	86	57	123	4	9	193	94	287	300	193	103	1	
Twp. McKim	Lockerby	..	87	26	131	29	25	211	61	272	275	211	61	2	
..	88	21	132	16	29	198	66	264	275	198	76	1	
Drury, Den.	Grah. Wh'fish	..	90	11	25	5	32	73	12	85	100	73	27	1	
..	Victoria Mine	..	91	9	10	5	3	27	8	35	50	27	22	1	
..	Worthington	..	92	15	30	9	4	58	20	78	100	58	41	1	
..	Turbine	..	93	7	6	0	17	30	10	40	50	30	20		
..	94	51	96	10	11	168	55	223	225	168	55		
Rayside (Azilda)	95	72	74	3	13	162	37	199	200	162	38	2	

RETURN from the Records of the GENERAL ELECTION to the Legislative Assembly, 1945—Continued

Electoral District.	Numbers of Polling Places.	Names of Candidates and Number of Votes Polled for each.				Voters at each Polling Place.			Ballot Papers sent out and how disposed of in each Polling Place.						
		Barry	Carlin	McClure	Wilson	Total Number of Votes Polled.	Number of Votes remaining Unpolled.	Number of names on the Polling Lists.	Number of Ballot Papers sent out to each Polling Place.	Used Ballot Papers.	Unused Ballot Papers.	Rejected Ballot Papers.	Cancelled Ballot Papers.	Declined Ballot Papers.	Ballot Papers taken from Polling Places.
Sudbury— <i>Con.</i>	Balfour (Chelmsford).....No. 96	78	111	7	17	213	38	296	300	213	86	1			
	Chelmsford Town.....	67	104	5	8	181	71	255	275	184	90	1			
	".....	42	108	3	24	177	47	224	225	177	47	1			
	Dowling (Larchwood).....	37	79	6	6	128	48	176	200	128	70	2			
	Levack.....	46	104	18	28	196	62	258	275	196	77	2			
	".....	29	106	12	17	164	70	234	250	164	83	3			
	".....	43	115	18	13	189	62	251	250	189	61				
	".....	34	98	7	27	166	33	199	200	166	33	1			
	Blezard.....	34	87	5	16	228	86	314	325	228	91	4	2		
	Hanner.....	120	87	5	16	228	86	314	325	228	91	4			
	Capreol.....	40	75	5	33	153	113	266	275	153	122				
	".....	40	33	11	21	173	89	262	275	173	98	3	1		
	".....	39	83	8	25	155	97	252	250	155	92	2	1		
	".....	27	72	5	18	122	66	188	200	122	77	1			
	".....	31	73	9	43	156	87	243	250	156	91			3	
	Garson.....	34	94	15	26	169	85	254	250	169	78	2	1		
	".....	29	83	13	18	143	81	224	250	143	106	1			
	".....	43	93	14	30	180	124	304	300	180	114	4	2		
	".....	27	95	18	23	163	94	257	250	163	82	3	2		
	".....	39	98	10	39	186	65	251	250	186	57	7			
	Hagar.....	6	4	0	27	37	3	40	50	37	13				
	Frood.....	101	78	7	23	209	120	329	350	209	138	1	2		
	Coniston.....	109	55	5	30	199	67	266	275	199	72	3	1		
	".....	90	62	3	23	178	110	288	300	178	122				
	".....	92	93	7	34	226	124	350	350	226	119	2	3		

Neelon (North Part)	16	45	3	3	67	13	80	100	67	31	1	2
"	112	53	2	11	106	90	196	200	106	93	1	
"	113	94	2	6	139	95	234	250	139	109	2	
"	113A	37	10	67	289	91	289	300	198	100	1	1
Chapleau	114	63	4	42	130	60	190	200	130	68	2	
"	115	45	8	77	203	124	327	325	203	119	3	
"	116	60	58	6	190	97	287	300	190	107	3	
"	117	61	6	36	88	34	122	125	88	37	2	
"	118	27	19	36	221	128	349	350	221	127	2	
Creighton Mine	119	39	26	36	221	128	349	350	221	127	2	
"	120	24	108	25	175	88	263	275	175	99	1	
"	121	44	107	25	208	100	308	325	208	113	4	
"	121A	17	107	27	175	87	262	275	175	93	7	
Township of Trill	122	1	12	7	32	11	43	50	32	18		
Fairbank & Creighton	123	10	7	0	18	3	21	25	18	7		
Cartier	125	93	77	8	209	78	287	300	209	91		
Benny	127	12	15	2	30	19	49	75	30	45		
Biscotasing	128	48	10	6	85	65	150	175	85	88	2	
Ramsay	129	3	14	7	35	15	50	75	35	39	1	
Jerome	130	27	28	5	71	18	89	100	71	28	1	
Sultan	131	47	72	3	138	36	174	200	138	62		
Kormak	131A	13	32	3	55	28	100	100	55	44	1	
Chapleau Township	132	1	10	2	19	26	45	50	19	31		
Nicholson	133	7	12	2	27	64	91	100	27	73		
Lumsden	134	0	12	0	12	11	25	25	12	13		
Morgan & Foy	135	14	6	4	24	5	29	50	24	24	2	
Capreol Township	136	93	103	5	207	62	269	275	207	68		
Norman Township	137	34	92	3	137	57	194	200	137	63		
Skead	139	82	79	11	190	135	325	350	190	159	1	
Falcombridge	140	31	89	12	209	92	301	325	209	116		
"	141	45	77	8	175	92	267	275	175	97	3	
Raphoe	142	9	13	2	28	27	55	75	28	47		
Westree	146	8	53	11	86	51	137	150	86	63	1	
Shining Tree	148	10	21	4	43	21	64	75	43	31	1	
Gogama	150	96	70	9	222	141	363	375	222	149	3	1
Mileage 112 C.N.R.	152	16	25	6	36	35	91	100	36	41	3	
Tionaga	153	5	4	2	20	24	44	50	20	30		
Foleyet	154	85	78	16	217	107	324	350	216	132	2	
Shawmere	156	15	18	13	60	32	92	100	60	40		
Elsas	157	5	23	0	32	8	40	50	32	18		
Peterbell	158	8	2	3	13	12	25	50	13	37		
Fire River	159	3	1	0	9	7	16	25	9	16		
Wahnapiet	160	42	62	9	140	44	184	200	140	56	1	3
Dryden & Cleland	162	6	20	25	53	8	61	75	53	21	1	
Awrey Township	163	9	33	3	53	59	112	125	53	69	2	1

RETURN from the Records of the GENERAL ELECTION to the Legislative Assembly, 1945—Continued

Electoral District.	Numbers of Polling Places.	Names of Candidates and Number of Votes Polled for each.				Voters at each Polling Place.			Ballot Papers sent out and how disposed of in each Polling Place.						
		Barry	Carlin	McClure	Wilson	Total Number of Votes Polled.	Number of Votes remaining Unpolled.	Number of names on the Polling Lists.	Number of Ballot Papers sent out to each Polling Place.	Used Ballot Papers.	Unused Ballot Papers.	Rejected Ballot Papers.	Cancelled Ballot Papers.	Declined Ballot Papers.	Ballot Papers taken from Polling Places.
Sudbury—Con.															
	Hawley Township..... No. 164	30	9	5	5	49	19	68	75	49	26				
	Loughrin Twp. (East)..... " 165	24	14	1	2	41	12	53	75	41	34				
	Loughrin Twp. (West)..... " 166	15	31	4	9	59	42	101	125	59	64		2		
	Dill Siding..... " 167	0	0	2	8	10	3	13	25	10	15				
	Wanup..... " 168	9	52	23	5	89	24	113	125	89	35	1			
	Broder (East)..... " 169	18	51	5	7	81	21	102	125	81	44				
	Broder (Long Lake)..... " 171	14	83	30	15	142	52	194	200	142	54	4			
	Davis Twp. (Crear)..... " 171A	23	29	3	1	56	20	76	100	56	43	1			
	McLennan Township..... " 171B	7	10	1	3	21	11	32	50	21	29				
	Advance Polls														
	City of Sudbury..... " 173	24	30	1	54	109			200	109	90	1			
	Chapleau..... " 174	59	92	5	36	192			200	192	8				
	Capreol..... " 175	27	57	8	15	107			200	107	91	2			
	Foleyet..... " 176	0	0	0	0	0			100	1	99				
	Active Service Vote	461	744	57	400	1,662									
	Totals.....	7,552	13,627	1,692	5,920	28,791	12,149	38,842	41,775	27,129	14,301	237	81	27	
	Majority for Carlin.....		6,075												

Total number of printed ballots not distributed to D.R.O.'s: 1,825. Total number of ballot papers printed: 43,600.

Temiskaming		No. 1		Cum- ming	Lewis	Nixon	Taylor											
Haileybury	..	174	1	1	22	37	234	76	310	300	237	63	2	1				
"	..	62	1	15	15	12	90	32	122	150	90	60						
"	..	48	2	28	28	6	84	28	112	150	85	65	1					
"	..	111	3	66	66	43	223	52	275	325	224	101	1					
"	..	30	1	61	61	50	142	25	167	200	142	58						
"	..	17	0	18	18	22	57	1	58	75	58	17						
"	..	20	2	7	7	25	54	29	83	125	56	69	2					
Cobalt	..	3	5	60	60	108	176	93	269	325	180	145	4					
"	..	9	6	26	26	88	129	83	212	275	132	143		3				
"	..	8	3	7	3	7	23	6	29	50	24	26	1					
"	..	10	5	3	30	54	92	44	136	175	95	80	3					
"	..	11	3	3	15	36	76	25	101	125	78	47	2					
"	..	22	3	3	22	29	76	23	99	125	77	48	1					
"	..	22	3	3	25	61	133	79	212	200	133	67						
"	..	46	1	1	32	43	117	65	182	225	118	107		1				
"	..	30	12	13	51	34	51	85	100	51	49	49						
"	..	23	9	6	10	24	53	36	89	125	53	72						
"	..	15	4	10	158	65	310	117	427	400	311	89		1				
New Liskeard	..	85	2	0	89	73	243	112	355	450	246	204	3					
"	..	19	0	63	63	53	183	75	258	325	185	140	2					
"	..	20	2	2	60	41	158	58	216	300	159	141	1					
"	..	60	0	57	98	74	256	122	378	500	259	241	2	1				
"	..	21	6	4	103	73	293	160	453	550	297	253		4				
"	..	23	7	7	39	107	266	99	365	300	267	33	1					
Englehart	..	113	5	5	39	109	268	82	350	100	271	129			3			
"	..	115	5	32	32	16	76	49	125	100	76	24						
"	..	27	6	52	52	112	217	149	366	400	219	181		2				
Charlton	..	47	3	12	12	20	39	19	58	75	40	35	1					
Latchford	..	7	0	5	5	12	24	32	56	75	24	51						
Thornloe	..	4	3	3	10	70	93	36	129	150	93	57						
Bucke Township	..	30	8	40	40	84	167	72	239	275	170	105	3					
North Cobalt	..	31	8	6	6	52	72	50	122	150	73	77						
"	..	32	0	21	21	29	68	21	89	100	68	32		1				
Clover Valley	..	18	0	8	8	21	35	13	48	75	35	40						
Bucke Township	..	5	6	3	3	42	74	26	100	125	75	50		1				
Coleman Township	..	23	3	10	10	22	64	41	105	125	64	61						
"	..	36	0	12	12	19	48	51	99	125	49	79	1					
"	..	37	3	2	2	23	31	6	37	50	32	18	1					
"	..	3	0	53	53	40	114	3	117	125	115	10		1				
Diamond Township	..	21	2	110	110	116	307	184	491	550	310	240	3					
"	..	79	2	168	168	45	241	61	302	350	244	106	3					
Earlton	..	26	2															

REG. G. STEVENS,
Returning Officer.

RETURN from the Records of the GENERAL ELECTION to the Legislative Assembly, 1945—Continued

Electoral District.	Numbers of Polling Places.	Names of Candidates and Number of Votes Polled for each.			Voters at each Polling Place.			Ballot Papers sent out and how disposed of in each Polling Place.								
		Cunning	Lewis	Nixon	Taylor	Total Number of Votes Polled.	Number of Votes remaining Unpolled.	Number of names on the Polling Lists.	Number of Ballot Papers sent out to each Polling Place.	Used Ballot Papers.	Unused Ballot Papers.	Rejected Ballot Papers.	Cancelled Ballot Papers.	Declined Ballot Papers.	Ballot Papers taken from Polling Places.	
Temiskaming— Con.	Earlton.....	No. 42	1	65	42	128	28	156	200	131	69					
	Hudson Township.....	" 43	0	39	44	118	40	158	200	118	82					
	Kerns Township.....	" 44	3	44	87	172	48	220	250	173	77		1			
	Eventual Township.....	" 45	3	61	83	181	81	262	300	186	114			5		
	Englehart.....	" 46	8	15	14	39	38	38	50	40	10			1		
	Charlton.....	" 47	12	6	17	26	61	30	91	100	62	38				
	Dack Township.....	" 48	25	3	11	33	72	25	97	125	73	52			1	
	".....	" 49	15	0	27	10	52	15	67	100	52	48				
	Elk Lake.....	" 50	26	0	13	23	62	40	102	125	63	62				
	".....	" 51	26	0	13	23	62	40	102	125	63	62				
	Chamberlain Township.....	" 52	36	2	4	80	122	4	126	150	123	27			1	
	".....	" 53	15	6	9	26	56	13	69	100	56	44				
	Hilliard Township.....	" 54	67	0	45	14	126	34	160	175	128	47			2	
	Casey Township.....	" 55	5	1	136	44	186	43	229	300	188	112			2	
	Harris Township.....	" 56	38	1	36	45	120	36	156	200	120	80				
	Harley Township.....	" 57	50	8	58	98	214	87	301	350	216	134			1	
	Brethour Township.....	" 58	10	2	59	23	94	39	133	175	94	81				
	Larder Lake.....	" 59	31	5	23	76	135	30	205	250	177	73			2	
	".....	" 60	25	18	38	94	175	30	205	250	177	73			2	
	".....	" 61	26	7	44	56	133	46	179	200	134	66			1	
	Montreal River.....	" 62	7	1	19	2	29	5	34	50	29	21				
	Lorrain Valley.....	" 63	5	0	6	17	28	11	39	50	29	21			1	
	".....	" 64	10	0	15	6	31	14	45	75	31	44				
Bear Island.....	" 65	11	1	3	58	73	47	120	150	73	77					

Goward.....	66	18	2	11	31	62	36	98	125	64	61	2
Tenagami.....	67A	33	9	29	84	155	95	250	300	158	142	3
".....	67B	27	7	23	70	127	123	250	300	129	171	2
Ragged Chutes.....	68	6	0	3	15	24	16	40	50	24	26	1
Firstbrook Township.....	69	25	1	13	24	63	14	77	100	65	35	1
Elk Lake.....	70	2	0	7	6	15	10	25	50	15	35	
Henwood Township.....	71	26	6	16	52	100	48	148	300	100	200	
Cane Township.....	72	21	4	8	42	75	30	105	125	76	49	1
Beauchamp Township.....	73	18	0	31	11	60	31	100	100	60	40	
Savard Township.....	74	35	0	36	57	128	112	240	300	129	171	1
Robillard Township.....	75	26	0	11	26	63	38	101	125	63	62	
Sharpe Township.....	76	22	0	3	0	25	26	51	75	27	48	2
Savard Township.....	77	22	0	4	5	31	47	78	100	31	69	
Gowanda.....	78	3	0	9	15	27	8	35	50	27	23	
Tyrrill Township.....	79	18	0	6	21	45	32	77	100	45	55	
O'Brien.....	80	0	0	1	15	16	8	24	50	16	34	
Tomstown.....	81	55	0	10	36	101	53	154	175	101	74	
Marter Township.....	82	28	3	16	34	81	51	132	150	82	68	1
Fense Township.....	83	1	0	3	2	6	2	8	25	6	19	
Krugerdorf.....	84	6	0	2	2	10	12	22	50	10	40	
Mindoka.....	85	12	1	5	19	37	11	48	75	37	38	
Boston Creek.....	86	14	1	11	29	55	31	86	125	55	70	
Tarswell.....	87	11	14	12	30	67	33	100	125	69	56	2
Dane.....	88	14	4	8	20	46	11	57	75	47	28	1
Fby Township.....	89	1	2	3	16	22	39	61	75	22	53	
Matachewan.....	91A	42	9	94	97	242	56	298	350	246	104	3
".....	91B	34	5	44	57	140	25	165	200	144	56	2
Advance—Englehart.....	92	28	3	19	28	78	21	99	150	81	69	3
Active Service Vote.....		35	0	3	32	70			150	70	80	
Totals.....		3,151	282	3,150	4,327	10,910	4,188	14,060	17,175	10,060	7,095	69
Majority for Taylor.....					1,176							37
												11

Total number of printed ballots not distributed to D.R.O.'s: 3,835. Total number of ballot papers printed: 21,000.

Victoria.....												
Twps. Anson & Hindon												
Court House, Minden.....	No. 1	24		83	5	112	52	164	175	113	62	1
Village of Bobcaygeon												
Council Chambers.....	2A	44		117	10	171	54	225	250	172	78	1
".....	2B	34		93	11	138	55	193	225	138	87	
Neshbit's Store.....	3	46		146	14	206	65	271	300	209	91	3

RETURN from the Records of the GENERAL ELECTION to the Legislative Assembly, 1945—Continued

Electoral District.	Number of Polling Places.	Names of Candidates and Number of Votes Polled for each.			Voters at each Polling Place.			Ballot Papers sent out and how disposed of in each Polling Place.						
		Benson	Frost	Smith	Total Number of Votes Polled.	Number of Votes remaining Unpolled.	Number of names on the Polling Lists.	Number of Ballot Papers sent out to each Polling Place.	Used Ballot Papers.	Unused Ballot Papers.	Rejected Ballot Papers.	Cancelled Ballot Papers.	Declined Ballot Papers.	Ballot Papers taken from Polling Places.
Victoria Con.														
	Twp. of Bexley				133	64	197	225	134	91				
	Masonic Hall, "Coloconk" No. 4	48	79	6										
	Twp. Gall, "Victoria Rd." " 5	37	65	8	110	71	181	200	110	90				1
	Twp. of Carden													
	Walsh's School " 6	33	17	6	56	22	78	100	57	43	1			
	Whalen's School " 7	7	8	1	16	5	21	50	17	33	1			
	Orange Hall, Dalrymple " 8	4	51	2	57	18	75	100	57	43				
	Hargraves Res., Sebrighi " 9	12	25	1	38	10	48	75	38	37				
	Twp. of Cardiff													
	Cheddar School " 10	4	2	6	12	21	33	50	12	38				
	Orange Hall, Highland Cr. " 11	20	56	3	79	48	127	150	79	71				
	Post Office, Pandash " 12	10	20	4	34	7	41	50	34	16				
	School, S.S. 5, Cardiff " 13	10	9	5	24	6	30	35	24	11				
	Twp. of Dalton													
	Township Hall, Dartmoor " 14	19	45	4	68	27	95	100	68	32				
	School, Sadowa " 15	18	29	5	52	15	67	75	52	23				
	Twps. of Dysart, Dudley, Harcourt, Guilford, Harburn, Bruton, Havelock, Eyre and Clyde													
	Comm. Hall, Haliburton " 16A	27	129	53	209	68	277	300	214	86	5			
	" " 16B	23	102	58	183	48	231	250	187	63	4			
	" " 16C	36	141	62	239	59	298	325	239	86				
	Orange Hall, W. Guilford " 17	12	146	9	167	41	208	225	167	58				
	Community Hall, Harburn " 18	2	6	3	11		10	25	11	14				
	School, S.S. 2, Harcourt " 19	8	49	24	81		63	90	82	8	1			
	Community Hall, Donald " 20	10	49	8	67	20	87	100	67	33				

Comm. Hall, Eagle Lake... " 21	79	28	127	21	148	175	127	48
Twp. of Eldon										
School, S.S. 1, Lornville... " 22A	61	6	130	45	175	200	130	70
" " 22B	45	2	116	42	158	175	118	57	2
Community Hall, Hartley... " 23	60	11	177	91	268	275	179	96	1	1
Davey's Store, Victoria Rd. " 24	48	4	73	26	99	125	74	51	1
Town Hall, Kirkfield... " 25	96	13	172	63	235	250	174	76	2
Orange Hall, Balslover... " 26	100	3	136	63	199	225	137	88	1
Twp. of Emily										
School, S.S. 10, Emily... " 27	92	9	129	51	180	200	130	70	1
Lang's School, S.S. 11, Emily... " 28	27	2	40	13	53	75	40	35
School, S.S. 5, Orange Line... " 29	23	8	54	26	80	100	54	46
Gosselin's, Downeyville... " 30	39	15	164	105	269	300	165	135	1
Orange Hall, North Emily... " 31	31	12	71	52	123	150	71	79
Melson's Res... " 32	20	1	54	28	82	100	54	46
Frank Hill's School, S.S. 7... " 33	36	4	79	32	111	125	79	46
Morcombe's Fun. Parlors... " 34	57	0	82	32	114	125	83	42	1
Village of Fenelon Falls										
Commission Rooms... " 35	94	20	141	49	190	200	143	57	1	1
Robson's Store... " 36A	80	16	119	46	165	175	120	55
" " 36B	80	22	124	38	162	175	124	51
Ed. Lansfield's Res... " 37	78	22	140	41	181	200	140	60
Twp. of Fenelon										
Albert Hore's Res... " 38	35	6	50	15	65	75	51	24	1
Community Hall, Cambray... " 39	110	14	179	80	259	275	179	96
Orange Hall, Glenarm... " 40	62	13	141	61	202	225	141	84
Victoria Hall, Cameron... " 41	109	6	187	58	245	275	189	86	2
Moffatt's Res., Fenelon Falls	123	19	222	51	273	300	222	78
Twp. of Glamorgan										
Orange Hall, Gooderham... " 43	99	15	143	69	212	225	146	79	3
Twps. Laxton, Digby, Longford										
Institute Hall, Norland... " 44	113	9	155	47	202	225	155	70
School, S.S. 1, Digby... " 45	38	3	64	21	85	100	64	36
Twp. of Lutterworth										
School, S.S. 6, Lutterworth... " 46	83	7	114	53	167	175	114	61
Twps. of Livingston, Lawrence, McClintock, Nightingale										
Keown's Res., Ontongue L... " 47	24	3	27	17	50	28	22	1
Town of Lindsay										
Waddell Lbr. Co., King St... " 48A	104	15	152	65	217	225	154	71	1	1
" " 48B	102	28	175	62	237	250	178	72	3
Stone's Res., 32 Queen... " 49A	137	26	232	148	380	400	239	161	6	1
" " 49B	108	21	179	100	279	300	179	121
" " 50A	131	13	188	112	300	325	189	136	1
Quality Cleaners, Sussex... " 50B	92	9	135	94	229	250	138	112	2	1

RETURN from the Records of the GENERAL ELECTION to the Legislative Assembly, 1945—Continued

Electoral District.	Number of Polling Places.	Names of Candidates and Number of Votes Polled for each.			Voters at each Polling Place.			Ballot Papers sent out and how disposed of in each Polling Place.						
		Benson	Frost	Smith	Total Number of Votes Polled.	Number of Votes remaining Unpolled.	Number of names on the Polling Lists.	Number of Ballot Papers sent out to each Polling Place.	Used Ballot Papers.	Unused Ballot Papers.	Rejected Ballot Papers.	Cancelled Ballot Papers.	Declined Ballot Papers.	Ballot Papers taken from Polling Places.
Victoria														
Con.....														
	Quality Cleaners, Sussex St.	26	105	10	141	93	234	250	141	109				
	Fee's Storage, Cambridge...	42	163	10	215	129	344	350	217	133				2
		48	132	10	190	112	302	325	190	135				
	Isaac's Garage, York St.	52	93	6	151	95	246	300	152	148				1
	"	29	90	15	134	94	228	250	135	115				1
	"	52	111	19	182	87	269	275	182	93				
	Cain's Garage, Lindsay St.	80	113	16	209	106	315	325	213	112				4
	"	83	100	15	198	115	313	325	205	120				6
	"	55	99	9	163	127	290	300	163	137				2
	Council Chambers, Lindsay	42	168	5	215	96	311	325	217	108				1
	"	39	123	3	165	45	210	225	167	58				1
	"	34	157	1	192	58	250	275	192	83				
	Weddup Cote, William St.	55	148	19	222	109	331	350	222	128				2
	"	41	121	14	176	101	277	300	178	122				2
	Horn Bros., William St.	19	144	14	177	82	259	275	180	95				3
	"	27	114	14	155	55	210	225	155	70				1
	"	24	104	13	141	80	221	250	143	107				1
	Twp. of Mariposa													
	Fingerboard School	65	87	25	177	65	242	250	178	72				1
	Orange Hall, Valentia...	48	79	7	134	73	184	200	136	64				1
	Comm. Hall, Little Britain.	31	87	4	122	70	195	250	123	127				1
	"	38	88	4	130	37	167	175	131	44				1
	Community Hall, Oakwood	66	85	5	156	33	193	200	157	43				1
	"	69	76	4	149	33	182	200	151	49				1
	Sunday School Hall, Alameda	75	85	10	170	76	246	275	170	105				
	Brown's School.....	65	59	2	126	37	163	175	127	48				1
	Black's School.....	84	71	11	166	74	240	250	168	82				2

Eden School, S.S. 16.....	64	41	29	6	76	41	117	125	76	49
Twp. of Minden	65A	38	96	5	139	31	170	200	139	61
Town Hall, Minden.....	65B	23	94	6	123	25	148	200	123	77
" " " " " "	66	41	46	12	99	35	134	150	102	48	1
C. Harrison's, Camarvan..	67	39	36	5	80	19	99	125	80	45
Fielding's Res., Ingolsby ..	68	36	97	18	151	44	195	200	151	49
Twp. of Monmouth	69	35	65	5	105	41	146	150	105	45
Anderson's Hall, Tory Hill..	70A	31	125	5	161	59	220	250	163	87	2
Orange Hall, Wilberforce..	70B	23	110	11	144	41	185	200	148	52	4
Village of Omenee	71	86	72	7	165	42	207	225	166	59	1
Coronation Hall.....	72	53	94	20	167	81	248	275	169	106	2
Twp. of Ops	73	40	58	13	111	47	158	175	112	63	1
Taylor's Res.....	74	64	53	5	122	32	151	175	124	51	2
Graham's Res., "Sandpits"	75	55	78	42	175	63	238	250	176	74	1
Welsh's Res., "Pottery C."	76	33	61	23	117	54	171	200	117	83
H. Lynch's Res.....	77	19	45	4	68	12	80	100	69	31	1
Community Hall, Reaboro	78	32	52	26	110	50	100	175	111	64	1
Wilson's Res., Bobcaygeon	79	19	25	13	57	18	75	100	57	43
Twp. of Sherbourne	80	19	27	3	49	7	56	75	49	26
Twp. Hall, "Dorset"	81	13	29	2	44	14	58	75	46	29	2
Twp. of Snowdon	82	26	76	12	114	63	177	200	115	85	1
Orange Hall, Gelest.....	83	50	123	27	200	80	280	300	202	98	2
Furnace Falls School, S.S. 7	84	13	30	0	43	21	64	75	44	31	1
Orange Hall, Lochlin.....	85	38	70	3	111	36	147	175	111	61
Twp. of Somerville	86	24	35	4	63	18	81	100	63	37
Wm. Golden's Res.....	87	11	88	2	131	12	173	200	131	69
Orange Hall, Burnt River ..	88	29	13	8	80	28	108	125	80	45
Comm. Hall, Kinnoumt.....	89	0	8	2	10	6	25	10	15
W. Quinn's Res., Cobocok	90	13	117	7	137	45	182	200	137	63
E. Lake's Res., Cobocok ..	91	29	103	6	138	46	184	200	138	62
F. Goodhand's Res.....	92	53	87	5	145	60	205	225	147	78
Twp. of Stanhope	93	29	68	6	103	44	147	175	104	71
Fader's Res., Maple Lake ..	94	23	61	2	86	63	149	175	86	89	1
School, Boskung.....	95	14	26	1	41	19	60	75	41	34
School, Boskung.....	96
Village of Sturgeon Point	97
Capt. D. F. Gray's Res.....	98
Twp. of Verulam	99
Un. Ch. Hall, "Dunsford"	100
School, S.S. 9.....	101
Bethel Hall.....	102
Lamb's School, S.S. 7.....	103
W. Thurston's Res.....	104
Devitt's School.....	105

ELECTIONS FOR 1945

11	59	58	98	9	224	94	318	325	231	94	7
12	56	49	108	8	221	107	328	325	224	101	3
13	36	47	168	10	261	133	394	400	262	138	1
14A	50	14	65	13	142	78	220	225	145	80	3
14B	27	19	78	10	134	85	229	225	138	87	4
15	38	47	86	10	181	103	284	300	184	116	3
16	22	81	145	4	252	115	367	375	254	121	2
17	37	89	73	16	215	145	360	400	231	169	16
18	16	60	97	2	175	48	223	225	175	50	
19	47	85	105	10	247	91	341	350	249	101	2
20	8	99	64	2	173	66	239	250	173	77	
21	14	107	50	4	175	88	263	275	175	100	
22	64	81	118	3	266	114	380	375	272	103	6
23	25	91	74	7	197	94	291	300	200	100	
24	64	81	127	5	277	121	398	400	280	120	3
25	31	111	69	4	215	107	322	325	215	110	
26	23	109	49	1	182	73	255	250	183	67	
27	45	68	72	4	189	87	276	300	189	111	
28	60	87	115	3	265	118	383	400	270	130	5
29	36	55	99	2	192	132	324	325	193	132	
30	28	99	82	2	211	96	307	300	216	84	5
31	26	87	84	3	200	124	324	325	203	122	3
32	40	94	102	7	243	108	351	350	245	105	2
33	51	97	80	6	234	108	342	350	235	115	
34	31	90	90	5	216	103	319	325	217	108	
35	25	99	47	1	172	102	274	275	174	101	2
36	38	120	59	3	220	119	339	350	221	129	
37	27	68	81	3	179	96	275	325	181	144	1
38	24	66	93	2	185	76	261	275	187	88	1
39	37	127	64	0	228	58	286	275	231	44	3
40	15	68	69	5	157	74	231	225	159	66	1
41	24	94	47	3	171	85	256	250	173	77	2
42	35	116	50	9	210	109	319	325	211	114	1
43	7	68	33	7	110	64	154	175	110	65	
44	20	169	19	2	210	65	305	325	240	85	
45	56	101	83	10	250	114	394	400	253	147	3
46	31	64	62	6	163	116	279	275	164	112	1
47	52	60	99	12	223	159	382	400	225	175	1
48A	44	50	51	7	152	100	252	250	153	97	1
48B	35	42	80	3	160	95	255	250	161	89	1
49	28	100	88	7	223	81	307	300	226	74	
50A	18	83	33	4	138	55	193	200	141	59	3
50B	44	41	54	3	142	73	215	225	145	80	3
51	69	60	89	16	234	155	389	400	242	158	8
52	48	44	84	6	182	106	288	300	185	115	3

H. A. STRUM,
Returning Officer.

RETURN from the Records of the GENERAL ELECTION to the Legislative Assembly, 1945—Continued

Electoral District.	Number of Polling Places.	Names of Candidates and Number of Votes Polled for each.				Voters at each Polling Place.			Ballot Papers sent out and how disposed of in each Polling Place.								
		Cook	Leavine	Mein-zinger	Proctor	Total Number of Votes Polled.	Number of Votes remaining Unpolled.	Number of names on the Polling Lists.	Number of Ballot Papers sent out to each Polling Place.	Used Ballot Papers.	Unused Ballot Papers.	Rejected Ballot Papers.	Cancelled Ballot Papers.	Declined Ballot Papers.	Ballot Papers taken from Polling Places.		
Waterloo North—																	
Cont.																	
	No. 53	49	112	92	11	264	122	386	375	266	109	1	1				
	" 54	54	67	84	9	214	96	310	325	215	110	1	1				
	" 55	44	46	74	10	174	78	252	275	174	101						
	" 56	46	46	100	11	263	83	286	300	203	97						
	" 57	56	64	117	2	239	92	331	350	242	108	1	1	1			
	" 58	20	54	47	2	123	40	163	175	123	52						
	" 59	45	109	64	1	219	66	285	300	220	80	1					
	" 60	58	69	106	6	239	145	384	400	242	158		3				
	" 61	48	54	68	15	185	137	322	325	187	138	2					
	" 62	42	35	84	8	169	93	262	275	178	97	9					
	" 63	51	130	58	8	247	109	356	375	252	123	5					
	" 64	32	129	99	1	261	108	369	375	265	110		4				
	" 65	54	103	108	13	278	102	380	400	280	120	2					
	" 66	62	46	112	14	234	119	353	350	235	115	1					
	" 67	38	148	84	14	281	101	385	400	286	114	2					
	" 68	77	58	91	13	239	141	380	375	245	130	3	3				
	" 69	70	23	84	16	193	67	260	275	194	81	1	1				
	" 70A	46	27	73	6	152	78	230	225	154	71	2					
	" 70B	37	22	48	8	115	66	181	175	117	58	2					
	" 71	38	130	79	4	251	85	336	350	252	98	1					
	" 72	37	95	54	13	199	90	289	300	201	99	2					
	" 73	43	104	70	15	232	118	350	350	234	116	2					
	" 74A	32	41	74	0	147	52	199	200	148	52	1					
	" 74B	26	69	57	3	155	62	217	225	156	69	1					

ELECTIONS FOR 1945

"	"	75	68	59	48	13	188	69	257	250	190	60	2
"	"	76	27	171	70	1	269	73	342	350	269	81	
Town of Waterloo	"	1A	24	62	76	1	163	100	263	300	163	137	
"	"	1B	28	49	51	2	130	61	191	200	133	67	3
"	"	2A	33	99	45	7	184	90	283	299	185	114	1
"	"	2B	39	87	73	6	205	83	288	300	209	91	3
"	"	3A	17	111	75	7	210	63	273	273	210	63	
"	"	3B	26	92	48	0	166	68	234	250	166	84	
"	"	4A	33	81	92	5	211	65	276	300	220	84	8
"	"	4B	62	108	100	9	279	51	330	350	280	70	1
"	"	4C	34	59	75	1	169	51	225	225	171	54	2
"	"	5A	45	82	93	1	221	53	274	275	222	53	1
"	"	5B	54	99	86	4	243	105	348	350	244	106	1
"	"	5C	58	76	74	3	211	95	306	300	212	88	1
"	"	6A	25	102	65	1	193	11	204	226	193	33	
"	"	6B	32	138	74	0	244	29	273	275	245	30	1
"	"	6C	26	84	93	3	206	54	260	275	207	68	1
"	"	7A	32	88	68	3	191	83	274	275	191	84	
"	"	7B	24	96	55	6	181	87	268	275	182	93	1
"	"	8A	32	70	41	6	149	57	206	200	149	51	
"	"	8B	27	64	34	5	130	72	202	225	131	94	1
Town of Elmira	"	1	23	169	86	1	279	52	331	375	282	93	3
"	"	2A	21	106	60	2	189	55	244	300	191	109	1
"	"	2B	11	90	78	5	184	57	241	301	185	116	1
"	"	3	29	131	71	10	241	62	303	400	241	159	
Waterloo Township	"	1	16	16	186	0	218	39	257	250	218	32	
"	"	2	28	33	73	1	135	93	228	225	135	90	
"	"	3A	25	60	54	4	143	110	253	251	146	105	3
"	"	3B	33	46	71	7	157	107	264	275	157	118	
"	"	4	31	42	98	6	177	323	500	450	177	273	
"	"	5	41	25	58	0	124	216	340	350	124	226	
"	"	6	38	58	57	2	155	192	347	350	156	194	1
"	"	7	38	36	92	2	168	136	304	300	171	129	3
"	"	8	74	77	98	10	259	163	422	425	261	164	2
Wellesley Township	"	9	25	59	69	6	159	175	334	350	161	189	2
"	"	1	8	27	119	1	155	87	242	250	157	93	2
"	"	2	25	21	259	0	305	193	498	500	307	193	2
"	"	3	9	23	34	1	67	233	300	300	68	232	1
"	"	4	6	31	85	3	125	143	268	275	125	150	
"	"	5A	7	69	124	2	202	71	273	275	203	72	1
"	"	5B	4	40	74	3	121	54	175	175	51	51	2
"	"	6	10	59	106	0	175	238	413	425	178	247	3
"	"	7	2	13	27	0	42	116	158	150	42	108	
Woolwich Township	"	1	19	34	71	0	124	86	210	225	125	100	1
"	"	2	15	58	43	1	117	183	300	300	118	182	1

RETURN from the Records of the GENERAL ELECTION to the Legislative Assembly, 1945—Continued

Electoral District.	Number of Polling Places.	Names of Candidates and Number of Votes Polled for each				Voters at each Polling Place.			Ballot Papers sent out and how disposed of in each Polling Place.						
		Cook	Leavine	Mein- zinger	Proce- tor	Total Number of Votes Polled.	Number of Votes remaining Unpolled.	Number of names on the Polling Lists.	Number of Ballot Papers sent out to each Polling Place.	Used Ballot Papers.	Unused Ballot Papers.	Rejected Ballot Papers.	Cancelled Ballot Papers.	Declined Ballot Papers.	Ballot Papers taken from Polling Places.
Waterloo North— Con.....	Woolwich Township	No. 3A	17	42	69	2	130	170	300	130	170				
	"	" 3B	16	44	51	3	114	236	350	115	235				
	"	" 4	8	52	35	0	95	305	400	95	305				
	"	" 5	6	39	71	0	116	284	400	116	284				
	"	" 6	16	25	31	0	72	178	250	72	178				
	"	" 7	6	26	71	1	104	116	220	104	121				
	Active Service Vote		503	527	713	14	1,787								
	Totals		5,135	9,339	11,104	745	26,923	13,718	38,802	40,251	25,391	11,000	209	42	14
	Majority for Meinzinger				1,165										
Total number of printed ballots not distributed to D.R.O.'s: 0. Total number of ballot papers printed: 50,000.															
Waterloo South.....	Galt	Chaplin	Robinson	Shantz											
	Advance Poll	18	4		2	24									
	518 Dundas St.....	115	110	36	36	261	100	361	200	24	176				
	52 Samuelson St.	105	93	42	42	240	123	363	375	265	110			2	2
	450 Dundas St.....	56	108	26	26	190	74	264	375	240	135				
	"	41	77	15	15	133	69	202	250	193	57				3
	147 Water St. N.....	72	51	50	50	173	77	250	133	117	77				
	"	66	40	36	36	142	57	199	250	142	108				

ELECTIONS FOR 1945

145 Cambridge St.	5	121	96	43	260	89	349	375	267	108	5	2
116 Beverly St.	6	59	64	22	145	68	213	225	148	77	2	1
"	6A	46	70	25	141	72	213	225	143	82	2	
8 King St.	7	55	61	23	139	78	217	225	140	85	2	
"	7A	61	45	32	138	56	194	225	140	85	2	
City Hall	8	83	87	32	222	131	353	375	230	145	8	
60 Shade St.	9	54	50	24	128	57	185	225	129	96	1	
"	9A	52	61	33	146	59	205	200	147	53	1	
172 E. Main St.	10	96	41	18	155	58	213	200	156	44	1	
"	10A	61	32	25	118	49	167	200	121	79	1	2
34 Pollock Ave.	11	120	60	66	246	85	331	350	247	103	1	
108 McNaughton St.	12	81	78	22	181	88	269	275	182	93	1	
"	12A	66	58	31	155	77	232	275	156	119	1	
33 Lincoln Ave.	13	87	57	25	169	60	229	250	171	79	1	1
"	13A	89	37	29	155	69	224	250	158	92	3	
69 Chalmers St.	14	138	85	61	284	114	398	400	287	113	3	
10 Chapman St.	15	72	71	22	165	80	245	275	167	108	1	2
Memorial Hall, Walnut St.	16	84	79	41	204	74	278	250	205	45	1	
"	16A	59	65	29	153	60	213	250	155	95	2	
16 Cameron St.	17	113	44	30	187	31	218	200	189	11	2	
"	17A	66	32	39	137	33	170	200	138	62	1	
33 Concession St.	18	61	78	16	155	72	227	225	160	65	4	1
"	18A	51	50	26	127	55	182	225	134	91	7	
18 East St.	19	143	75	44	262	115	377	400	266	134	4	
Agricultural Hall	20	144	87	31	262	98	360	350	266	84	1	2
51 George St.	21	128	87	53	268	96	364	375	269	106	1	
37 George St.	22	123	21	32	176	51	227	225	177	48	1	
"	22A	82	16	46	144	39	183	200	148	52	4	
Grand Ave. S.	23	128	69	42	239	86	325	350	239	111	3	
20 Waterloo Ave.	24	102	25	38	165	41	206	225	168	57	3	
"	24A	118	24	28	170	30	200	200	170	30	30	
65 Forest Rd.	25	89	110	25	224	86	310	325	224	101	1	
9 Ramore St.	26	118	78	27	223	77	300	325	223	102	1	
5 Victoria Ave.	27	108	102	40	250	104	354	375	252	123	2	
16 Middleton St.	28	131	111	42	287	91	378	400	288	112	1	
28 Glenmorris St.	29	69	71	21	161	70	231	225	162	63	1	1
"	29A	50	61	28	139	49	188	225	139	86	1	
30 Tait St.	30	74	76	24	174	66	240	225	178	47	1	
"	30A	71	62	25	158	57	215	225	160	65	2	
Preston												
1194 King St.	1A	80	95	55	230	99	329	325	230	95	3	
"	1B	59	91	31	181	77	258	250	184	66	3	
"	1C	86	90	45	221	94	315	325	224	101	3	
414 Middle St.	2A	97	79	63	239	102	341	375	240	135	1	
"	2B	112	71	53	236	93	329	300	239	61	3	

R. W. MYERS,
Returning Officer.

1 Avenue Road, Galt	4	35	103	21	159	72	231	250	161	89	2
Richard's Res., R.R. 4, Galt	5	70	49	38	157	97	254	200	159	41	2
Wilson Serv. Sta., R.R. 4, Galt	6	34	34	87	155	81	236	200	155	45	
Dedman Res., R.R. 2, Ayr	7	43	24	83	150	88	238	225	152	73	2
Schoolhouse, Roseville	8	57	27	102	186	103	289	275	187	88	1
Ayr											
Council Chambers	1A	75	18	96	189	55	244	275	191	84	2
" "	1B	67	23	80	170	75	245	250	170	80	
New Hamburg											
Kruspe Drug Store	1A	119	24	71	214	133	367	450	214	236	
Peine Block	1B	103	37	90	230	209	439	375	230	145	
Library Hall	2	71	16	69	156	97	253	250	158	92	2
Waterloo Township											
Bartholomew Res., R.R. 2, Kitchener	1	42	39	105	186	206	392	400	186	214	
Miller's Store, Blair	2	116	78	72	266	94	360	375	267	108	1
Peck's Res., R.R. 1, Preston	3	93	98	76	267	213	480	500	267	233	
Stremble Serv. Sta., R.R. 2, Preston	4A	86	70	53	209	116	325	400	211	189	1
Harlock Serv. Sta., R.R. 2, Preston	4B	63	84	51	198	126	324	300	200	100	2
School No. 16, Kossuth	5	41	44	76	161	103	264	275	164	111	3
Reinhart Premises, Breslau	6	27	83	86	196	129	325	325	197	128	1
Wilnot Township											
Haysville Hall	1	47	17	93	157	189	346	375	157	218	
Friederlie's, New Dundee	2A	52	14	103	169	126	295	275	172	103	3
" "	2B	22	13	72	107	101	208	225	107	118	
Petersburg Hall, Petersburg	3	94	13	70	177	220	397	400	182	118	5
Wilnot Twp. Hall, Baden	4A	51	18	78	147	214	361	375	147	228	
" "	4B	44	20	62	126	184	310	300	129	171	2
Old Schoolhouse, St. Agatha	5	37	21	173	231	166	397	375	233	142	2
Forber Shop, Phillipsburg	6	82	8	72	162	123	285	300	165	135	3
Freeport											
Freeport Sanitorium	1	50	30	47	127	34	161	200	132	68	2
Advance Poll, Preston	7	7	3	10	20			200	20	180	
Active Service Vote	448		490	282	1,220						
Totals	8,289	6,254	5,043	19,586	8,853	27,175	28,380	18,556	9,824	138	36
Majority for Chaplin	2,035										15

Total number of printed ballots not distributed to D.R.O.'s: 912. Total number of ballot papers printed: 29,292.

RETURN from the Records of the GENERAL ELECTION to the Legislative Assembly, 1945—Continued

Electoral District.	Numbers of Polling Places.	Names of Candidates and Number of Votes Polled for each.				Voters at each Polling Place.			Ballot Papers sent out and how disposed of in each Polling Place.						
		Ander-son	Brown	Harris	Lewis	Total Number of Votes Polled.	Number of Votes remaining Unpolled.	Number of names on the Polling Lists.	Number of Ballot Papers sent out to each Polling Place.	Used Ballot Papers.	Unused Ballot Papers.	Rejected Ballot Papers.	Cancelled Ballot Papers.	Declined Ballot Papers.	Ballot Papers taken from Polling Places.
Welland..... J. PARK REILLY, Returning Officer.	Advance Poll.....	4	1	0	13	18	93	2900	21	179	1	2			
	49 Myrtle Ave., Welland.....	56	66	21	84	227	176	3300	235	115	8				
	Tanguay Hall, Empire St.....	45	69	4	58	176	66	242	181	94	5				
	" " " " " " " " " " " " " "	73	55	8	38	174	47	221	175	100					
	45 Welland St.....	97	53	20	78	248	48	296	350	96	5	1			
	135 Ross St.....	36	52	5	79	172	41	213	250	175	75	2	1		
	" " " " " " " " " " " " " "	38	28	8	70	144	60	204	250	148	102	3	1		
	Cadet Hall.....	57	23	6	102	188	58	246	275	190	85	2			
	" " " " " " " " " " " " " "	53	37	10	105	205	54	259	300	206	94	1			
	" " " " " " " " " " " " " "	81	50	16	100	247	74	321	375	252	123	5			
	Fire Hall.....	62	24	13	83	182	97	279	325	185	140	3			
	" " " " " " " " " " " " " "	34	26	21	68	149	30	179	225	153	72	3	1		
	157 Young St.....	44	32	18	50	144	68	212	250	151	99	6	1		
	" " " " " " " " " " " " " "	57	32	20	29	138	34	172	200	147	53	9			
137 Garner Ave.....	58	27	46	20	151	71	222	275	157	118	6				
" " " " " " " " " " " " " "	89	31	5	131	256	77	333	375	258	117	2				
Central School.....	84	36	23	106	249	56	305	350	252	98			3		
209 Hellens Ave.....	86	22	46	58	212	25	237	275	220	55	6	2			
135 Regent St.....	48	17	19	35	119	70	189	250	124	126	5				
" " " " " " " " " " " " " "	56	22	31	57	166	37	203	250	176	74				10	
Hungarian Hall.....	39	36	28	34	137	53	190	250	142	108	5				
" " " " " " " " " " " " " "	138	36	25	91	290	82	372	400	309	91	17	1			
First St. School.....	33	75	11	79	198	35	233	275	202	73	4				
" " " " " " " " " " " " " "	30	57	21	61	169	20	189	225	172	53	3				

"	15	59	81	17	35	192	70	262	325	199	126	6	1
96 West Main St.....	16	30	37	6	71	144	66	210	250	145	105	1	
"	16A	58	29	8	55	150	77	227	275	154	121	4	
35 Dennistown St.....	17	54	24	7	79	164	36	200	250	166	84	2	
"	17A	50	26	1	55	132	66	198	250	134	116		2
225 Bald St.....	18	71	45	4	108	228	61	289	325	233	92	4	1
95 Shotwell St.....	19	53	31	7	118	209	36	245	300	209	91		
"	19A	47	26	1	119	193	48	241	275	193	82		
Ross School.....	20	43	14	4	96	157	42	199	250	157	93		
"	20A	44	20	12	82	158	42	200	250	159	91	1	
"	21	54	51	6	84	195	41	236	275	195	80		
"	21A	40	27	0	82	149	63	212	250	150	100		1
Memorial Hall, Thorold.....	22	61	46	10	108	225	103	328	375	227	148	2	
"	22A	79	31	8	122	240	107	347	375	243	132	3	
Municipal Rink.....	23	41	48	2	98	189	92	281	325	190	135		1
"	23A	53	12	7	96	168	71	239	275	173	102	5	
"	23B	34	34	2	91	161	86	247	275	162	113	1	
Greenville Hall, Thorold.....	24	79	39	4	90	212	89	301	350	214	136	2	
"	24A	86	38	2	85	211	107	318	350	213	137	1	1
"	25	70	78	25	47	220	85	305	350	222	128	1	
"	25A	103	53	23	51	230	99	329	350	236	114		6
"	25B	89	42	46	44	221	68	289	325	233	102	2	
"	25C	82	55	34	31	202	101	303	350	208	142	6	
Guild Hall, Pt. Colborne.....	26	64	53	4	110	231	93	324	350	233	117	2	
"	26A	40	47	6	89	182	209	391	375	185	190	3	
"	26B	72	65	1	86	224	87	311	350	227	123	2	1
"	26C	75	57	4	78	214	122	336	375	217	158	2	1
"	26D	40	23	7	47	117	69	186	225	118	107		1
All Peoples Mission.....	27	59	44	29	9	141	96	237	275	143	132	2	
"	27A	62	44	33	11	150	88	238	275	155	120	5	
"	27B	62	35	25	14	136	87	223	250	144	106	6	2
"	27C	67	33	52	16	168	78	246	275	177	98	8	1
133 Durham St.....	28	44	61	26	32	163	38	201	250	167	83	4	
"	28A	60	64	27	29	180	132	312	350	190	160	10	
"	28B	58	73	37	23	191	145	336	375	200	175	8	1
"	28C	86	53	39	19	197	117	314	350	202	148	5	
Town Hall.....	29	42	17	4	76	139	74	213	250	140	110		1
"	29A	94	33	4	115	246	118	364	275	250	25	4	
"	29B	76	45	4	68	193	109	302	350	195	155	2	
Town Hall, Allanburg.....	30	45	29	1	73	148	33	181	225	149	76	1	
Port Robinson.....	31	73	75	9	68	225	78	303	325	227	98		2
Stop 19.....	32	38	74	13	70	195	45	240	275	196	79		1
"	32A	61	36	12	66	175	52	227	250	178	72	1	2
"	32B	58	48	12	93	211	20	231	275	213	62	1	1
N. Moore's House.....	33	31	22	2	61	116	63	179	200	117	83		1

ELECTIONS FOR 1945

Police Station, Crowland.....	52	72	40	74	35	221	37	258	300	227	73		
Maple Leaf School.....	53	44	32	74	37	187	48	235	250	191	59	4	
"	53A	52	31	69	43	195	28	223	250	208	42	13	
828 Ontario Road.....	54	72	69	111	24	276	51	327	350	292	58	16	
Matthew's School.....	55	70	66	79	23	238	73	311	350	245	105	7	
Welland South School.....	56	46	32	57	37	172	46	218	250	180	70	8	
"	56A	46	32	64	40	182	65	247	275	193	82	11	
Matthew's School.....	57	30	68	13	54	165	31	196	225	166	59	1	
"	57A	56	70	9	39	174	28	202	225	178	17	4	
"	57B	41	79	9	43	172	44	216	250	180	70	5	2
S.S. 1, Twp. Humberstone.....	58	58	40	10	61	169	104	273	300	169	131		
S.S. 2, ".....	59	66	32	3	85	186	76	262	300	187	113		
S.S. 3, ".....	60	71	51	13	99	234	106	340	375	238	137	4	
Blanchard's Garage.....	61	39	62	5	70	164	69	233	275	170	105	5	
"	61A	27	49	1	54	143	63	206	225	143	82		
Guild Hall.....	62	56	28	9	70	163	62	225	250	163	87		
S.S. No. 10.....	63	49	13	2	48	112	38	130	175	113	62	1	
S.S. No. 9.....	64	26	12	5	16	59	40	99	125	60	65		
Mun. Hall, Vill. Humberstone.....	65	62	32	16	44	154	69	223	250	155	95	1	
"	65A	36	59	25	32	152	59	211	250	157	93	4	
"	65B	49	41	11	31	135	58	193	150	137	13	2	
Fire Hall, Vill. Humberstone.....	66	61	46	8	43	158	95	253	275	164	111	4	2
"	66A	71	44	12	58	185	110	295	350	192	158	5	1
George St., ".....	67	74	45	7	67	193	101	294	350	193	157		
"	67A	50	51	5	62	168	68	236	275	168	107		
"	67B	50	38	8	55	151	69	211	250	156	94	4	1
Town Hall, Winfleet.....	68	68	29	12	60	169	49	218	250	170	80	1	
Harold Wray's Res.....	69	41	23	5	32	101	76	177	200	102	98	1	
Harry Henderson's Res.....	70	55	17	2	13	87	53	110	175	87	88	1	
Arthur Doan's House.....	71	44	8	0	28	80	29	109	125	80	45		
Art Seney's House.....	72	20	10	0	34	64	46	110	125	65	60		
S.S. No. 13.....	73	7	2	9	21	39	32	71	100	11	59	2	
Bud Carter's House.....	74	31	2	1	8	42	35	77	100	12	58		
Romaine's Furry's House.....	75	6	10	1	34	51	59	110	150	52	98	1	
Harold Gent's House.....	76	40	12	5	22	79	51	130	175	83	92	1	
E. Stillwell's House.....	77	45	18	1	10	104	3	107	150	104	16		
Chas. Hendershot's House.....	78	38	9	8	38	93	79	172	200	94	106	1	
P.I. Hall.....	79	37	21	1	58	117	49	166	200	118	82	1	
Active Service Vote.....	550		516	12	405	1,313							
Totals.....	7,917	5,410	2,106	8,161	23,624	8,551	30,617	35,250	22,574	12,676	368	55	20
Majority for Lewis.....				214									

Total number of printed ballots not distributed to D.R.O.'s: 2,175. Total number of ballot paper printed: 37,400.

"	"	5	4	35	98	137	56	193	250	138	112	1
"	"	6A	4	86	139	229	59	288	325	231	94	2
"	"	6B	6	72	136	214	96	310	350	215	135	1
"	"	7	19	64	123	47	170	225	225	127	98	2
Eramosa Township	"	1	20	32	33	85	39	124	150	86	64	1
"	"	2	18	80	56	151	46	200	250	154	96	2
"	"	3	16	66	42	124	51	175	225	126	99	
"	"	4	8	63	75	146	27	173	225	146	79	
"	"	5	15	70	65	150	50	200	250	150	100	
"	"	6	26	84	79	189	49	238	275	189	86	
"	"	7	34	82	110	226	39	265	300	227	73	1
East Garafraxa Township	"	1	3	35	45	83	11	94	125	83	42	
"	"	2	1	32	43	76	30	106	125	76	49	
"	"	3	0	26	63	89	21	110	150	89	61	
"	"	4	5	41	105	154	43	197	225	158	67	1
"	"	5	5	41	91	137	53	190	225	137	88	
West Garafraxa Township	"	1	20	96	32	148	60	208	250	149	101	1
"	"	2	2	53	26	81	41	122	150	81	69	
"	"	3	2	25	30	57	23	80	100	57	43	
"	"	4	7	22	37	66	29	95	125	66	39	
"	"	5	5	40	41	86	20	106	151	86	65	
"	"	6	3	44	28	75	25	100	125	75	30	
"	"	7	3	24	73	100	27	127	150	101	49	1
"	"	8	7	29	27	63	30	93	125	63	62	
Grand Valley Village	"	1	10	47	115	172	60	232	250	173	77	1
Town of Harriston	"	2	9	57	98	161	42	206	225	164	61	
"	"	1	12	57	51	120	70	190	225	120	105	
"	"	2	7	52	27	86	69	155	200	87	113	1
"	"	3	5	42	42	89	76	165	200	90	110	
"	"	4	15	90	70	175	81	256	300	176	124	1
"	"	5	6	58	74	138	62	200	250	138	112	
Luther East Township	"	1	6	62	55	123	40	163	200	123	77	
"	"	2	1	54	99	154	74	228	250	154	96	
"	"	3	12	60	96	168	28	196	225	168	57	
Luther West Township	"	1	3	60	53	116	12	158	200	116	81	
"	"	2	1	41	55	97	30	127	150	97	53	
"	"	3	7	44	74	125	55	180	200	126	71	1
"	"	4	5	52	80	111	29	140	175	111	61	
"	"	5	3	51	80	134	55	189	225	134	91	
Maryborough Township	"	1	3	105	56	164	75	239	275	164	111	
"	"	2	5	42	40	87	48	135	175	89	86	2
"	"	3	3	55	47	105	33	138	175	106	69	1
"	"	4	8	155	79	242	216	458	502	245	257	2
"	"	5	1	69	17	117	53	170	225	118	107	1

RETURN from the Records of the GENERAL ELECTION to the Legislative Assembly, 1945—Continued

Electoral District.	Numbers of Polling Places.	Names of Candidates and Number of Votes Polled for each.	Voters at each Polling Place.			Ballot Papers sent out and how disposed of in each Polling Place.								
			Total Number of Votes Polled.	Number of Votes remaining Unpolled.	Number of names on the Polling Lists.	Number of Ballot Papers sent out to each Polling Place.	Used Ballot Papers.	Unused Ballot Papers.	Rejected Ballot Papers.	Cancelled Ballot Papers.	Declined Ballot Papers.	Ballot Papers taken from Polling Places.		
Wellington North <i>Con.</i>	"	No. 6	182	60	242	275	182	93						
	"	" 7	141	38	179	225	142	83	1					
	Melanchthon Township.	" 1	166	203	369	400	171	229	5					
	"	" 2	70	80	150	175	70	105						
	"	" 3	93	125	218	250	95	155	2					
	"	" 4	71	128	94	222	128	122						
	"	" 5	67	123	126	249	275	123	152					
	"	" 6	58	148	154	302	149	176	1					
	"	" 7	63	132	67	199	225	132	93					
	"	" 8	26	47	73	146	79	96						
	"	" 1	89	152	63	215	151	96	2					
	"	" 2	59	107	23	130	150	107	43					
	"	" 3	151	246	78	324	350	247	103	1				
	"	" 4	68	125	42	167	200	125	75					
	"	" 5	117	183	26	209	250	183	67					
	"	" 6	51	98	25	123	175	98	77					
	"	" 7	82	133	59	192	250	135	115	2				
	Town of Mount Forest.	" 1A	84	199	40	239	275	199	76					
	"	" 1B	37	96	17	113	150	97	53	1				
	"	" 2A	86	185	73	258	300	185	115					
"	" 2B	53	112	28	140	175	113	62	1					
"	" 3	78	169	73	242	275	171	104	2					
"	" 4	10	211	57	268	300	212	88						
Peel Township.	" 1	151	194	89	283	325	195	130	1					
"	" 2	59	167	232	275	65	65	210						

"	"	0	71	28	99	93	192	225	100	125	1
"	"	7	130	62	199	97	296	350	201	149	2
"	"	4	64	111	191	77	268	300	191	109	
"	"	5	60	57	127	144	271	325	127	198	
"	"	6	61	70	147	69	216	250	152	98	2
"	"	7	61	70	202	79	281	300	202	98	
Shelburne Village	" 1A	9	72	121	140	42	182	200	141	59	1
"	" 1B	3	43	94	209	5	214	225	213	12	4
"	" 2	21	64	124	469						
Active Service Vote		103	198	168							
Totals		928	6,821	6,797	14,546	5,982	20,137	23,829	14,159	9,670	68
Majority for McEwing			24								13

Total number of printed ballots not distributed to D.R.O.'s: 2,171.												Total number of ballot papers printed 26,000.											
Wellington South...												Hamilton											
Guelph												Cadwell											
51 Audrey Ave...												Badley											
" " 1A												Hamilton											
" " 1B												Cadwell											
" " 2												Badley											
39 Harris St...												Hamilton											
" " 3												Cadwell											
199 Elizabeth St...												Badley											
" " 4A												Hamilton											
" " 4B												Cadwell											
20 Oliver St...												Badley											
" " 5A												Hamilton											
" " 5B												Cadwell											
23 Toronto St...												Badley											
" " 6A												Hamilton											
" " 6B												Cadwell											
175 Neeve St...												Badley											
4 Grant St...												Hamilton											
" " 7												Cadwell											
" " 8A												Badley											
" " 8B												Hamilton											
71 Macdonnell St, E.												Cadwell											
Victoria Kink, Baker St.												Badley											
" " 10A												Hamilton											
" " 10B												Cadwell											
78 Woolwich St...												Badley											
" " 11A												Hamilton											
" " 11B												Cadwell											
55 King St...												Badley											
" " 12A												Hamilton											
" " 12B												Cadwell											
47 Stuart St...												Badley											
" " 13A												Hamilton											
" " 13B												Cadwell											
48 Jane St...												Badley											
" " 14A												Hamilton											
" " 14B												Cadwell											
115 Perth St...												Badley											
" " 15A												Hamilton											
" " 15B												Cadwell											

Roy P. FINDLAY
Returning Officer.

RETURN from the Records of the GENERAL ELECTION to the Legislative Assembly, 1945—Continued

Electoral District.	Numbers of Polling Places.	Names of Candidates and Number of Votes Polled for each.	Voters at each Polling Place.			Ballot Papers sent out and how disposed of in each Polling Place.										
			Total Number of Votes Polled.	Number of Votes remaining Unpolled.	Number of names on the Polling Lists.	Number of Ballot Papers sent out to each Polling Place.	Used Ballot Papers.	Unused Ballot Papers.	Rejected Ballot Papers.	Cancelled Ballot Papers.	Declined Ballot Papers.	Ballot Papers taken from Polling Places.				
Wellington South —Cont.	47 Delhi St.	Radley	52	32	69	153	73	226	225	153	72					
	35 Perth St.		58	49	94	201	103	304	300	201	99					
	16 Tiffany St. E.		70	43	85	198	52	250	250	198	52					
	435 Woolwich St.		58	32	61	95	33	128	150	95	55					
	34 Division St.		42	27	82	151	48	199	200	151	49					
	20 Tiffany St. W.		30	22	52	104	78	156	150	105	45					
	27 Norwich St. W.		47	46	96	180	70	250	250	182	68					
	177 Glasgow St.		42	13	83	221	93	314	325	221	104					
	182 London Rd. W.		58	51	117	189	59	248	250	191	59					
	21 Melville St.		69	42	157	268	58	326	325	268	57					
	139 Dublin St.		47	35	71	153	65	218	225	157	68					
	26B		51	19	117	187	63	250	250	187	63					
	27A		24	22	82	128	55	183	200	131	69					
	28A		55	45	146	263	79	342	350	269	81					
	28B		89	28	146	263	79	342	350	269	81					
	29A		63	42	73	178	72	250	250	179	71					
	29B		78	31	91	200	97	297	300	201	99					
	30A		59	35	85	179	71	250	250	179	71					
	30B		55	26	93	174	70	244	250	174	76					
	30B		62	25	124	211	38	249	250	211	39					
	30B		38	3	52	93	17	110	125	93	32					

42 Kean Ave.	31A	65	48	93	206	44	250	250	206	44	250	250	206	44
"	31B	37	34	71	142	63	205	200	144	56	250	200	144	56
98 Hearn Ave.	32A	60	49	52	161	89	250	162	162	88	250	162	162	88
"	32B	62	47	77	186	86	272	275	189	86	275	189	189	86
97 Edinburgh Rd. S.	33	42	29	40	111	48	159	175	151	61	175	151	151	61
111 Waterloo Ave.	34A	51	46	63	160	90	250	162	162	88	250	162	162	88
"	34B	47	28	48	123	50	173	175	123	52	175	123	123	52
20 Manchester St.	35A	69	37	57	163	87	250	165	165	85	250	165	165	85
"	35B	47	34	57	138	69	207	200	138	62	200	138	138	62
30 Wellington St. W.	36A	50	38	57	165	81	246	250	168	82	250	168	168	82
"	36B	41	30	39	110	45	155	150	112	38	150	112	112	38
72 Water St.	37A	46	33	101	180	68	248	250	185	65	250	185	185	65
"	37B	28	21	33	82	39	121	125	85	40	125	85	85	40
Elora														
Armoury Hall.	1A	116	35	46	197	54	251	300	198	102	300	198	198	102
"	1B	61	18	20	99	8	107	150	99	51	150	99	99	51
Carnegie Library	2A	121	33	43	197	45	242	275	198	77	275	198	198	77
"	2B	81	19	39	139	12	151	200	141	59	200	141	141	59
Fergus														
Bowling Green Club.	1	71	72	88	231	3	234	275	232	43	275	232	232	43
Town Hall.	2	45	44	81	170	16	186	225	170	55	225	170	170	55
Carnegie Hall.	3	42	44	90	176	7	183	200	176	24	200	176	176	24
Fergus Arena.	4	47	37	76	160	6	166	200	162	38	200	162	162	38
Johnston's Garage.	5	73	38	100	211	1	212	250	212	38	250	212	212	38
A. Corbett, St. Andrews St.	6	64	76	124	264	2	266	300	265	35	300	265	265	35
Agicultural Hall.	7	89	54	146	289	12	301	350	290	60	350	290	290	60
Guelpin Township														
Henry Jackson's House.	1	132	13	99	244	103	347	325	245	80	325	245	245	80
Marden School.	2A	64	29	57	150	105	255	300	152	148	300	152	148	148
"	2B	55	32	54	141	120	261	300	144	156	300	144	144	156
Watson's Schoolhouse.	3	78	23	61	162	74	236	275	162	113	275	162	162	113
Schoolhouse, S.S. No. 1.	4	83	70	84	237	171	408	450	241	209	450	241	241	209
Consolidated School.	5A	43	28	111	182	199	381	425	182	243	425	182	182	243
"	5B	45	25	130	200	203	403	450	201	249	450	201	201	249
Nicol Township														
Ennotville Public Library	1	57	26	59	142	162	304	325	142	183	325	142	142	183
Schoolhouse, S.S. No. 3.	2	36	10	44	90	128	218	250	90	160	250	90	160	160
U.F.O. Hall, Salem.	3	141	52	58	251	225	476	525	252	273	525	252	252	273
Sch'lh'se, S.S. 6, Cummock	4	36	8	29	73	83	156	175	73	102	175	73	73	102
Alerdyce School.	5	48	18	35	101	124	225	250	102	148	250	102	102	148
Pilkington Township														
Schoolhouse, S.S. No. 6.	1	85	10	54	149	153	302	325	150	175	325	150	150	175
J. Main's House, Conc. 1.	2	96	14	37	147	148	395	450	147	303	450	147	147	303
Schoolhouse, S.S. No. 5.	3	114	28	37	179	183	362	400	182	218	400	182	182	218

RETURN from the Records of the GENERAL ELECTION to the Legislative Assembly, 1945—Continued

Electoral District.	Number of Polling Places.	Names of Candidates and Number of Votes Polled for each.			Voters at each Polling Place.			Ballot Papers sent out and how disposed of in each Polling Place.									
		Radley	Cadwell	Hamilton	Total Number of Votes Polled.	Number of Votes remaining Unpolled.	Number of names on the Polling Lists.	Number of Ballot Papers sent out to each Polling Place.	Used Ballot Papers.	Unused Ballot Papers.	Rejected Ballot Papers.	Cancelled Ballot Papers.	Declined Ballot Papers.	Ballot Papers taken from Polling Places.			
Wellington South Con.	Pushinch Township																
	Arkel Schoolhouse	No. 1	70	36	56	162	69	231	275	163	112	1					
	Aberfoyle Town Hall	" 2	107	22	53	182	103	285	325	183	142	1					
	Forester's Hall, Morriston	" 3	87	36	60	183	172	355	375	183	192						
	Crieff Schoolhouse	" 4	46	31	25	102	78	180	200	102	98						
	Downey's Schoolhouse	" 5	70	7	35	112	60	172	200	112	88						
	Schoolhouse, S.S. No. 11	" 6	80	31	33	144	96	240	275	146	129	1					
	Schoolhouse, S.S. No. 9	" 7	63	20	10	93	52	145	175	93	82						
	Advance Poll		7	2	17	26			75	26	49						
	Active Service Vote		359	388	508	1,255											
Totals		6,010	3,910	7,608	17,528	7,472	23,719	25,125	16,406	8,719	86	40	7				
Majority for Hamilton				1,598													
Total number of printed ballots not distributed to D.R.O.'s: 875. Total number of ballot papers printed: 26,000.																	
Wentworth	Hamilton	No. 1	17	9	36	66	0	128	200	71	1						
	"	" 2	21	8	45	82	0	156	250	92	2						
	"	" 3	17	8	19	70	1	115	225	115	102	4					

19	6	32	105	0	162	63	225	250	162	88
"	5	29	64	0	108	43	151	175	108	67
"	6	34	64	0	126	54	180	200	126	72
"	7	34	75	3	136	87	223	225	136	87
"	8	33	76	1	132	79	211	250	132	117
"	9	32	68	2	125	105	230	250	124	124
"	10	26	81	0	126	46	172	175	126	47
"	11	34	89	3	164	48	212	225	164	61
"	12	15	119	0	163	61	224	250	87	87
"	13	30	80	5	133	77	210	200	133	67
"	14	11	93	0	163	83	246	250	163	85
"	15	32	76	3	150	63	213	225	150	71
"	16	38	54	3	113	61	174	175	113	60
"	17	36	76	0	128	59	187	200	128	71
"	18	21	57	2	158	72	230	250	158	90
"	19	6	67	1	147	76	223	225	147	76
"	20	13	48	0	114	72	186	200	86	86
"	21	11	78	2	170	92	262	275	170	103
"	22	15	65	1	113	36	149	150	86	36
"	23	4	58	3	100	63	163	175	100	70
"	24	3	49	1	86	45	131	150	86	64
"	25	10	77	4	132	30	162	175	132	42
"	26	5	82	0	139	97	236	250	139	111
"	27	11	65	1	178	83	261	250	178	71
"	28	13	43	3	106	61	167	175	106	65
"	29	4	46	0	92	39	131	150	92	54
"	30	11	59	2	106	53	159	175	106	68
"	31	4	67	2	118	59	177	200	118	80
"	32	10	78	43	1	144	47	191	144	50
"	33	8	68	37	3	129	88	217	129	91
"	34	3	105	38	0	149	36	185	149	121
"	35	9	51	41	3	111	83	194	111	86
"	36	14	88	42	1	163	65	228	163	84
"	37	7	66	43	6	131	66	197	131	69
"	38	20	4	38	17	0	79	125	79	43
"	39	12	66	49	5	140	61	201	140	58
"	40	9	57	31	1	115	81	196	115	84
"	41	3	54	38	2	110	62	172	110	64
"	42	6	86	30	1	132	63	195	132	68
"	43	10	48	35	2	107	82	189	107	68
"	44	15	13	76	39	1	144	205	144	80
"	45	8	59	10	122	104	226	250	122	118
"	46	14	50	88	18	5	260	275	175	89
"	47	19	34	96	25	1	239	250	175	70
"	48	8	87	17	152	76	228	250	152	97

RETURN from the Records of the GENERAL ELECTION to the Legislative Assembly, 1945—Continued

Electoral District.	Numbers of Polling Places.	Names of Candidates and Number of Votes Polled for each.				Voters at each Polling Place.			Ballot Papers sent out and how disposed of in each Polling Place.								
		Glazier	McClure	Robertson	Warrender	Wilson	Total Number of Votes Polled.	Number of Votes remaining Unpolled.	Number of names on the Polling Lists.	Number of Ballot Papers sent out to each Polling Place.	Used Ballot Papers.	Unused Ballot Papers.	Rejected Ballot Papers.	Cancelled Ballot Papers.	Declined Ballot Papers.	Ballot Papers taken from Polling Places.	
Wentworth—Con.	Hamilton.....																No. 49
	"	11	14	73	17	3	118	96	164	225	118	106					50
	"	1	9	102	22	1	135	74	209	225	135	88	2				51
	"	19	13	136	54	2	224	137	361	375	224	149	2				52
	"	18	21	84	32	4	159	74	233	250	159	88	3				53
	"	3	3	105	38	0	149	103	252	275	149	121	5				54
	"	12	18	41	43	1	115	49	164	175	115	57	3				55
	"	15	26	81	33	0	155	240	250	250	155	93	2				56
	"	12	11	55	19	1	98	67	165	175	98	74	3				57
	"	9	10	55	11	1	116	68	184	200	116	84					58
	"	5	3	58	31	0	97	62	159	175	97	78					59
	"	19	12	100	50	5	186	125	311	325	186	136	2				60
	"	12	4	56	21	0	93	45	138	150	93	57					61
	"	13	12	101	39	2	167	102	269	275	167	107	1				62
	"	7	7	47	27	3	91	46	137	150	91	58	1				63
	"	7	6	67	49	1	130	55	185	200	130	70					64
	"	13	6	111	35	1	166	115	281	300	166	131	3				65
	"	8	7	105	33	2	155	98	253	250	155	90	5				66
	"	24	6	88	38	5	161	69	230	250	161	85	2				67
	"	7	14	82	39	4	146	79	225	250	146	100	4				68
"	6	9	103	41	1	160	82	242	250	160	87	3				69	
"	8	18	64	51	3	144	60	204	225	144	80					70	

RETURN from the Records of the GENERAL ELECTION to the Legislative Assembly, 1945—Continued

Electoral District.	Numbers of Polling Places.	Names of Candidates and Number of Votes Polled for each.					Voters at each Polling Place.		Ballot Papers sent out and how disposed of in each Polling Place.									
		Glazier	McClure	Robertson	Warrender	Wilson	Total Number of Votes Polled.	Number of Votes remaining Unpolled.	Number of names on the Polling Lists.	Number of Ballot Papers sent out to each Polling Place.	Used Ballot Papers.	Unused Ballot Papers.	Rejected Ballot Papers.	Cancelled Ballot Papers.	Declined Ballot Papers.	Ballot Papers taken from Polling Places.		
Wentworth—Con.	Saltfleet	No. 2C	22	9	70	36	3	140	95	235	250	140	108	2	2	108	2	
	"	" 3A	43	5	77	84	5	214	97	311	325	214	109	2	1	109	2	
	"	" 3B	37	4	44	63	9	157	121	278	300	157	140	1	2	140	1	
	"	" 4A	39	12	55	28	14	148	106	254	275	148	124	3	3	124	3	
	"	" 4B	26	10	83	31	11	161	112	273	275	161	113	1	1	113	1	
	"	" 5A	53	8	90	107	5	263	133	396	400	263	133	4	4	133	4	
	"	" 5B	22	11	139	48	15	235	134	369	400	235	163	2	2	163	2	
	"	" 5C	20	2	93	42	3	160	90	250	275	160	113	2	2	113	2	
	"	" 6	42	4	18	46	0	110	41	175	175	110	64	1	1	64	1	
	"	" 7	54	5	26	35	2	122	50	172	175	122	51	2	2	51	2	
	"	" 8	22	1	10	36	4	73	47	120	125	73	51	1	1	51	1	
	"	" 9A	24	7	79	39	6	155	105	261	250	155	95	2	2	95	2	
	"	" 9B	6	2	107	10	10	135	95	230	275	135	140	2	2	140	2	
	"	" 9C	6	3	73	18	3	103	103	206	200	103	97	2	2	97	2	
	"	" 10A(1)	24	4	69	71	2	170	81	251	275	170	105	2	2	105	2	
	"	" 10A(2)	13	3	45	65	1	127	88	215	225	127	96	2	2	96	2	
	"	" 10A(3)	28	4	56	72	5	165	77	242	250	165	84	1	1	84	1	
	"	" 10B(1)	43	7	42	42	1	135	99	234	250	135	112	2	2	112	2	
	"	" 10B(2)	41	13	65	58	3	180	86	266	275	180	95	2	2	95	2	
	"	" 10B(3)	27	5	55	53	3	143	73	216	225	143	82	2	2	82	2	
	"	" 11	27	0	12	23	2	64	36	100	100	64	36	2	2	36	2	
	"	Stony Creek	" 1A	59	5	42	129	8	243	102	345	350	243	105	2	2	105	2
	"	"	" 1B	82	2	45	141	5	275	134	409	425	275	148	2	2	148	2

Barton	30	7	118	121	4	280	144	424	425	280	144	1
"	80	11	83	95	5	224	127	351	375	224	147	4
"	25	8	111	138	5	287	116	403	425	287	130	8
"	57	6	77	85	6	231	100	331	350	231	119	5
"	24	5	74	37	3	143	101	244	275	143	127	5
"	38	3	65	43	0	149	77	226	225	149	75	1
"	25	2	43	52	0	122	148	270	275	122	151	2
"	4A	4	49	61	1	156	103	259	275	156	117	2
"	4B	7	49	61	1	156	103	259	275	156	117	2
Glanford	92	1	22	122	2	239	73	312	325	239	85	1
"	93	12	49	100	4	258	68	326	350	258	89	1
"	38	6	11	46	1	102	30	132	150	102	48	2
"	56	0	11	74	2	143	53	196	200	143	56	1
Bimbrook	73	3	40	77	1	194	57	251	275	194	78	2
"	80	2	33	117	3	235	44	279	300	235	64	1
"	57	1	18	50	3	129	31	160	175	129	45	1
"	0	1	6	13	0	20			100	20	80	
Advance Poll	202	20	380	210	2	814						
Active Service Vote												
Totals	4,254	1,325	9,612	9,021	385	24,597	11,754	35,517	37,625	23,783	13,494	236
Majority for Robertson			591									73
												39

Total number of printed ballots not distributed to D.R.O.'s: 0. Total number of ballot papers printed: 45,000.

Windsor-Sandwich	Bennett		Griesinger		Reaume		Total
	No. 25	No. 37	17	16	31	82	
Ward 3	18	38	38	64	65	205	53
192 Shepherd E.	38	45	79	32	156	268	142
1615 Highland	20	20	70	34	124	214	158
161 Shepherd E.	40	40	40	50	130	179	130
460 Logan Ave.	61	53	53	75	189	294	191
2389 Mercer	39	27	33	26	99	184	101
Ward 4	27	33	62	44	139	274	88
Windsor Gas Co. Office	33	26	68	28	122	230	200
"	26	38	53	37	128	259	300
488 Victoria Ave.	38	27	46	24	97	194	140
"	5A	27	46	24	97	194	250
502 Church St.	75	106	106	58	239	413	128
"	6	17	49	35	101	162	98
463 Church St.	17	24	24	20	66	120	243
"	7A	22	24	20	66	120	106
251 Church St.	38	55	55	36	129	266	69
"	8A	32	49	21	102	213	57
696 Chatham W.							145
"	8B						105

S. A. WALLACE,
Returning Officer.

RETURN from the Records of the GENERAL ELECTION to the Legislative Assembly, 1945—Continued

Electoral District.	Numbers of Polling Places.	Names of Candidates and Number of Votes Polled for each.			Voters at each Polling Place.			Ballot Papers sent out and how disposed of in each Polling Place.						
		Bennett	Griesinger	Reaume	Total Number of Votes Polled.	Number of Votes remaining Unpolled.	Number of names on the Polling Lists.	Number of Ballot Papers sent out to each Polling Place.	Used Ballot Papers.	Unused Ballot Papers.	Rejected Ballot Papers.	Cancelled Ballot Papers.	Declined Ballot Papers.	Ballot Papers taken from Polling Places.
Windsor-Sandwich —Con.—	483 Janette Ave.	No. 9A	36	44	111	80	191	200	112	88	2	1		
	" " " " " " " "	No. 9B	35	23	77	60	137	250	80	170	2	1		
	529 Caron Ave.	" 10	76	30	174	126	300	324	176	148				
	510 Crawford Ave.	" 11A	47	29	123	101	224	250	123	127				
	" " " " " " " "	" 11B	24	23	88	92	180	200	88	112				
	396 Oak Ave.	" 12A	76	28	129	82	211	225	130	95	1			
	" " " " " " " "	" 12B	61	31	118	61	179	200	120	80	2			
	Cameron Ave. School.	" 13	73	34	156	88	244	250	163	87	4	2		
	" " " " " " " "	" 14	61	47	194	178	372	400	196	204				
	" " " " " " " "	" 15A	88	47	180	83	263	275	180	95				
	" " " " " " " "	" 15B	35	38	109	56	165	200	110	90	1			
	Church of Ascension	" 16	89	44	181	129	310	325	185	140	4			
	739 McKay Ave.	" 17A	32	27	93	87	180	200	93	107				
	" " " " " " " "	" 17B	33	19	73	44	117	125	74	51				
	" " " " " " " "	" 18	52	39	129	80	209	225	131	93	3			
	921 Wellington Ave.	" 19	47	41	121	69	190	225	124	101	31			
	951 Oak Ave.	" 20A	42	65	135	106	241	250	135	115				
	Dougall Ave. School.	" 20B	32	75	135	62	197	250	136	114	1			
	" " " " " " " "	" 21A	38	84	161	111	272	300	162	138	1			
	" " " " " " " "	" 21B	28	80	139	76	215	225	140	85	1			
	" " " " " " " "	" 22A	34	56	120	52	172	200	120	80				
	" " " " " " " "	" 22B	16	37	70	40	110	150	79	71				
688 Dougall Ave.	" 23A	29	89	150	104	254	250	153	97	3				
" " " " " " " "	" 23B	26	100	174	72	246	275	177	98	2				
Dougall Ave. School.	" 24A	28	76	129	95	224	250	130	120	1				

"	24B	16	72	31	119	96	215	250	119	131
1011 Pelissier St.	27	21	52	35	108	60	168	200	109	91
1181 Pelissier St.	28A	26	120	35	181	91	272	300	181	119
"	28B	13	88	34	135	53	188	200	136	64
1077 Dougall Ave.	29A	21	111	23	155	60	215	225	157	68
"	29B	38	114	22	174	47	221	250	177	73
1108 Bruce Ave.	30A	31	88	30	149	85	234	250	149	101
"	30B	30	47	29	106	67	173	200	106	94
1232 Elm Ave.	31A	67	36	48	151	86	237	250	152	98
"	31B	74	32	43	149	61	210	250	149	101
1475 Pelissier St.	32	60	57	51	168	130	298	325	170	155
1391 Oak Ave.	33	42	33	27	102	99	201	225	106	119
St. Clare Separate School	34	49	106	55	210	120	330	350	215	135
Victoria Ave. School	35	42	149	55	246	135	381	400	249	151
1242 Dougall Ave.	36	15	168	26	209	93	302	350	209	141
Victoria Ave. School	37A	11	65	26	102	62	164	200	103	97
"	37B	10	54	29	93	67	160	175	93	82
1284 Dufferin Pl.	38A	15	84	24	123	78	201	250	125	125
"	38B	28	95	31	154	71	225	250	156	94
1346 Dufferin Pl.	39A	19	54	48	121	72	193	250	122	128
"	39B	17	55	38	110	90	200	225	113	112
1560 Dufferin Pl.	40	26	90	31	147	92	239	250	149	101
1682 Dufferin Pl.	41	18	172	42	232	91	323	350	234	116
1561 Pelissier St.	42	22	125	36	183	60	243	300	184	116
Westminster Un. Church.	43A	14	88	17	119	55	174	200	122	78
"	43B	16	79	30	125	45	170	175	125	50
"	44	44	135	46	225	95	320	325	227	98
St. Clare Separate School	45	53	76	25	154	74	228	250	155	95
St. Paul's Anglican Church	46	32	63	50	165	119	284	300	165	135
"	47	14	107	43	164	72	236	250	164	86
Ward 5										
375 Curry Ave.	1A	39	58	39	136	81	217	250	138	112
"	1B	30	61	38	129	62	191	250	130	120
441 McEwan Ave.	2A	24	57	27	108	45	153	109	66	66
"	2B	22	30	19	71	52	123	150	72	78
229 Campbell Ave.	3A	35	73	19	127	77	204	225	128	97
"	3B	28	45	31	101	65	169	175	104	71
314 Josephine Ave.	4	72	75	61	208	125	333	350	210	140
380 Bridge Ave.	5	90	44	69	203	136	339	350	208	142
442 Partington Ave.	6A	30	73	31	134	78	212	225	135	90
"	6B	29	89	32	150	50	200	225	152	73
Pr. of Wales School.	7A	21	81	15	117	81	198	225	118	107
"	7B	10	61	26	97	52	149	175	97	78
"	8A	20	116	28	161	42	206	225	165	60
"	8B	20	89	32	141	66	207	225	143	82

RETURN from the Records of the GENERAL ELECTION to the Legislative Assembly, 1945—Continued

Electoral District.	Numbers of Polling Places.	Names of Candidates and Number of Votes Polled for each.		Voters at each Polling Place.			Ballot Papers sent out and how disposed of in each Polling Place.								
		Bennett	Griesinger	Reaume	Total Number of Votes Polled.	Number of Votes remaining Unpolled.	Number of names on the Polling Lists.	Number of Ballot Papers sent out to each Polling Place.	Used Ballot Papers.	Unused Ballot Papers.	Rejected Ballot Papers.	Cancelled Ballot Papers.	Declined Ballot Papers.	Ballot Papers taken from Polling Places.	
Windsor-Sandwich —Con.	341 California Ave.	No. 9	118	84	229	104	333	350	231	119	2				
	508 Indian Rd.	" 10	94	106	248	74	322	350	248	102	2				
	General Brock School	" 11A	26	54	135	147	102	237	135	113	2				
	"	" 11B	21	61	65	147	91	238	250	151	99	1	3		
	"	" 12A	25	46	47	118	106	224	250	118	132				
	"	" 12B	25	46	34	105	110	215	225	107	118	2			
	St. Edward's Sep. School . . .	" 13A	44	39	40	123	88	241	225	124	101	1			
	"	" 13B	48	24	71	143	82	225	250	144	106	1			
	3419 Peter St.	" 14A	50	48	79	177	125	302	325	182	143	5			
	"	" 14B	42	16	93	151	68	219	225	153	72	2			
	"	" 15A	35	21	68	124	58	182	200	126	74	2			
	562 Brock Ave.	" 15B	28	25	68	121	84	205	200	128	72	4	3		
	"	" 16A	21	42	72	135	67	202	225	136	89	1			
	Sandwich Collegiate	" 16B	35	42	55	132	92	224	250	133	117	1			
	"	" 17A	30	44	50	124	74	198	250	126	126				
	"	" 17B	40	41	46	127	83	210	225	130	95	3			
	Pr. of Wales School	" 18A	29	47	58	134	74	208	225	137	88	3			
	"	" 18B	30	56	32	118	65	183	200	118	82				
	"	" 19	53	110	64	227	93	320	350	229	121	2			
	653 Rankin Blvd.	" 20A	47	33	42	122	78	200	225	123	102	1			
	Holy Name Sep. School	" 20B	28	24	24	84	158	175	175	84	91				
	"	" 21	40	58	64	162	165	327	350	166	184	4			
	680 Josephine Ave.	" 22	75	64	58	197	107	304	325	202	123	5			
	Holy Name Sep. School	" 23	72	36	62	170	178	348	375	173	202	1	2		
1081 Curry Ave.	" 24	56	42	74	172	143	315	325	175	150	3				

RETURN from the Records of the GENERAL ELECTION to the Legislative Assembly, 1945—Continued

Electoral District.	Number of Polling Places.	Names of Candidates and Number of Votes Polled for each.			Voters at each Polling Place.				Ballot Papers sent out and how disposed of in each Polling Place.					
		Burt	Davies	Riggs	Total Number of Votes Polled.	Number of Votes remaining Unpolled.	Number of names on the Polling Lists.	Number of Ballot Papers sent out to each Polling Place.	Used Ballot Papers.	Unused Ballot Papers.	Rejected Ballot Papers.	Cancelled Ballot Papers.	Declined Ballot Papers.	Ballot Papers taken from Polling Places.
Windsor-Walkerville— <i>Con.</i>	Ward 2.....	No. 3	42	106	46	194	140	431	500	194	55	1		
	".....	" 3A	17	51	29	97	132	414	500	97	151	1		
	".....	" 4	57	96	39	192	90	203	500	192	158	3		
	".....	" 4A	26	45	19	90	133	409	500	90	45	2		
	".....	" 5	49	89	65	203	73	403	500	203	175	2		
	".....	" 5A	18	34	21	73	107	403	500	73	46	2		
	".....	" 6	44	136	22	202	94	352	500	202	94	156	4	
	".....	" 6A	11	65	18	94	108	352	500	160	86	3		
	".....	" 7	25	85	50	160	88	278	250	190	58	2		
	".....	" 7A	20	37	27	84	63	277	250	214	35	1		
	".....	" 8	54	55	81	190	124	448	500	221	26	2		
	".....	" 9	21	179	14	221	103	341	500	103	146	1		
	".....	" 10	18	171	32	221	124	341	500	133	117	2		
	".....	" 10A	17	77	26	133	112	311	500	162	88	1		
	".....	" 11	27	80	43	152	67	371	500	67	183	2		
	".....	" 11A	15	55	38	102	105	371	500	89	160	1		
".....	" 12	37	82	43	162	79	274	250	195	52	2			
".....	" 12A	20	31	16	67	128	399	500	179	68	3			
".....	" 13	64	75	38	177	113	410	500	92	158	1			
".....	" 13A	18	43	28	89	199	51	199	99	51	1			
".....	" 14	60	91	44	195	98	410	500	98	151	1			
".....	" 14A	35	83	61	179	113	410	500	99	51	1			
".....	" 15	35	83	61	179	113	410	500	99	51	1			
".....	" 15A	27	42	23	92	113	410	500	99	51	1			
".....	" 16	28	128	43	199	98	410	500	98	151	1			
".....	" 16A	17	60	21	98	98	410	500	98	151	1			

W. D. DAVIES,
Returning Officer.

ELECTIONS FOR 1945

"	17	31	100	50	181	81	202	250	181	68	1	1
"	18	22	139	18	179	85	354	500	179	70	1	
"	18A	8	75	7	90				90	160		
"	19	32	113	36	181	82	346	500	181	68	1	
"	19A	16	51	16	83				83	165	2	
"	20	31	68	47	146	169	395	500	146	98	4	2
"	20A	25	31	24	80				80	170		
"	21	29	114	61	204	76	280	250	204	43	3	
"	22	46	106	62	214	119	430	500	214	33	2	1
"	22A	41	42	41	97				97	152	1	
"	23	50	106	53	209	103	312	250	209	41		
"	24	38	59	41	148	190	338	250	148	102		
"	25	69	49	104	222	189	506	500	222	22	5	
"	25A	29	31	35	95				95	153	2	
"	26	67	62	90	219	132	458	500	219	30		1
"	26A	32	26	49	107				107	140	3	
"	27	28	144	15	187	45	232	250	187	63		
"	28	14	115	20	149	56	299	500	149	101		1
"	28A	5	82	7	94				94	156		
"	29	25	136	15	176	67	332	500	176	74		
"	29A	4	79	6	89				89	160		1
"	30	10	61	14	192	93	370	500	192	57	1	
"	30A	16	145	31	85				85	164		1
"	31	26	134	62	222	67	289	250	222	27		1
"	1	59	68	31	158	153	370	500	158	90	2	
"	1A	20	23	16	59				59	191		
"	2	53	69	47	169	178	429	500	169	77	4	
"	2A	20	35	27	82				82	167	1	
"	3	78	56	49	183	267	521	500	183	61	5	1
"	3A	27	17	27	71				71	178		
"	4	36	40	48	124	212	412	500	124	222	4	
"	4A	40	21	15	76				76	172	2	
"	5	76	48	71	195	284	578	500	195	53	2	
"	5A	33	28	38	99				99	147	4	
"	6	36	31	42	109	169	342	500	109	139	2	
"	6A	21	19	24	64				64	61		
"	7	98	49	75	222	225	447	250	222	21	7	
"	8	68	48	64	180	211	462	500	180	56	13	1
"	8A	32	16	23	71				71	177	2	
"	9A	72	22	41	135	243	470	500	135	109	5	1
"	9A	34	23	35	92				92	153	5	
"	10	77	38	41	156	137	355	500	156	91	8	
"	10A	20	17	26	63				63	185	2	
"	11	75	25	48	148	139	352	500	148	96	6	
"	11A	31	18	16	65				65	185		

Ward 3.

RETURN from the Records of the GENERAL ELECTION to the Legislative Assembly, 1945—Continued

Electoral District.	Numbers of Polling Places.		Names of Candidates and Number of Votes Polled for each.	Voters at each Polling Place.				Ballot Papers sent out and how disposed of in each Polling Place.							
	Ward 3	No. 12		Total Number of Votes Polled.	Number of Votes remaining Unpolled.	Number of names on the Polling Lists.	Number of Ballot Papers sent out to each Polling Place.	Used Ballot Papers.	Unused Ballot Papers.	Rejected Ballot Papers.	Cancelled Ballot Papers.	Declined Ballot Papers.	Ballot Papers taken from Polling Places.		
Windsor-Walkerville—Con.	Ward 3	No. 12	Burt 70	Davies 62	Riggs 45	177	174	453	500	177	61	11	1	0	0
	"	" 12A	55	18	29	102	102	387	500	102	146	2	4	0	0
	"	" 13	77	29	29	135	179	387	500	135	111	0	0	0	0
	"	" 13A	31	18	24	73	199	458	500	73	176	1	0	0	0
	"	" 14	89	48	62	199	175	458	500	199	47	4	0	0	0
	"	" 14A	39	18	27	84	153	353	500	84	166	5	2	0	0
	"	" 15	51	29	60	140	168	445	500	140	103	2	0	0	0
	"	" 15A	17	13	30	60	152	442	500	60	188	0	0	0	0
	"	" 16	93	44	47	184	117	371	500	184	64	0	0	0	0
	"	" 16A	38	23	32	93	168	445	500	93	155	1	0	0	0
	"	" 17	28	37	21	86	152	442	500	86	164	0	0	0	0
	"	" 17A	71	62	40	204	117	371	500	204	44	2	0	0	0
	"	" 18	66	62	40	168	117	371	500	168	81	0	0	0	0
	"	" 18A	30	36	20	86	168	442	500	86	162	2	0	0	0
	"	" 19	98	25	67	190	181	464	500	190	59	1	0	0	0
	"	" 19A	56	13	24	93	184	446	500	93	157	0	0	0	0
	"	" 20	97	29	41	167	184	446	500	168	77	5	0	0	0
	"	" 20A	59	19	17	95	130	373	500	95	150	5	0	0	0
	"	" 21	71	48	39	158	130	373	500	158	92	0	0	0	0
	"	" 21A	47	21	17	85	139	332	500	85	165	0	0	0	0
	"	" 22	39	39	41	119	139	332	500	119	130	1	0	0	0
	"	" 22A	34	26	14	74	173	378	500	114	136	0	0	0	0
	"	" 23	29	58	34	121	173	378	500	121	124	5	0	0	0
	"	" 23A	34	30	20	84	191	389	500	84	163	2	1	0	0
"	" 24	59	36	36	136	191	389	500	136	110	4	0	0	0	
"	" 24A	26	12	24	62	184	442	500	62	184	3	0	1	0	

ELECTIONS FOR 1945

"	25	75	48	183	163	346	350	183	165	2
"	26	64	51	177	102	279	250	177	70	1
"	27	77	74	198	180	489	500	198	49	3
"	27A	39	33	111	99	420	500	111	138	1
"	28	90	59	202	202	44	500	202	44	4
"	28A	69	24	119	99	420	500	119	129	2
"	29	95	60	188	142	444	500	188	56	6
"	29A	54	36	114	99	420	500	114	128	5
"	30	37	48	138	58	196	250	138	111	1
"	31	59	65	328	104	328	250	224	25	1
"	32	91	33	181	99	395	500	181	68	1
"	32A	55	31	115	99	420	500	115	133	2
"	33	39	51	164	119	283	250	164	81	5
"	34	84	58	160	143	407	500	160	87	1
"	34A	57	33	104	156	429	500	104	144	2
"	35	107	43	171	156	429	500	171	72	7
"	35A	55	24	102	102	412	500	102	147	1
"	36	86	38	159	159	412	500	159	85	6
"	36A	48	18	94	89	170	250	94	149	7
"	37	24	29	81	140	349	500	81	166	3
"	40	20	45	112	140	349	500	112	137	1
"	40A	34	31	97	91	220	250	97	153	1
"	41	43	31	129	91	220	250	129	121	2
"	42	44	43	114	65	179	250	114	132	2
Ward 4	1	36	41	133	297	503	500	133	113	4
"	1A	34	18	73	302	464	500	73	174	3
"	2	33	27	103	302	464	500	103	145	2
"	2A	24	7	59	245	477	500	59	187	3
"	25	45	36	161	163	391	500	161	88	1
"	25A	20	14	71	163	391	500	71	179	6
"	26	35	38	153	213	328	500	153	91	6
"	26A	25	15	75	213	328	500	75	173	2
"	27	15	22	83	19,566	10,838	33,950	83	161	5
"	27A	6	19	32	17,967	15,655	281	32	218	1
Advance Poll	2	14	3	19	31	50	19	19	31	1
Metropolitan Hospital	6	6	6	19	100	19	81	19	81	1
Hotel Dieu Hospital	6	11	5	22	50	27	27	22	27	1
Grace Hospital	1	16	3	23	150	23	127	23	127	1
Active Service Vote	593	504	504	1,639						
Totals	6,284	7,880	5,402	19,566	10,838	28,692	33,950	17,967	15,655	35
Majority for Davies		1,596								10

Total number of printed ballots not distributed to D.R.O.'s: 5,450. Total number of ballot papers printed: 39,400.

RETURN from the Records of the GENERAL ELECTION to the Legislative Assembly, 1945 - Continued

Electoral District.	Numbers of Polling Places.		Names of Candidates and Number of Votes Polled for each.		Voters at each Polling Place.		Ballot Papers sent out and how disposed of in each Polling Place.							
	East York Township	No.	Barter/Leslie	MacLennan	Total Number of Votes Polled.	Number of Votes remaining Unpolled.	Number of names on the Polling Lists.	Number of Ballot Papers sent out to each Polling Place.	Used Ballot Papers.	Unused Ballot Papers.	Rejected Ballot Papers.	Cancelled Ballot Papers.	Declined Ballot Papers.	Ballot Papers taken from Polling Places.
York East	..	1	6	95	91	16	99	325	226	97	2	1
	..	2	2	80	89	23	114	350	201	145	..	1
	..	3	8	116	78	15	127	250	219	131
	..	4	6	91	102	18	160	386	400	169
	..	5	5	75	93	27	132	331	202	148
	..	6	3	56	46	19	80	208	225	128	95
	..	7	10	68	55	26	161	210	225	161	63
	..	8	5	106	105	11	151	383	400	229	168
	..	9	3	98	83	30	150	361	375	214	160
	..	10	10	69	103	17	153	355	375	202	170
	..	11	7	82	80	20	150	341	350	191	156
	..	12	1	85	71	14	99	286	300	187	113
	..	13	5	82	80	14	107	291	300	187	112
	..	14	4	62	80	16	103	271	275	168	106
	..	15	10	78	77	14	116	300	300	184	114
	..	16	2	67	84	21	79	255	275	179	91
	..	17	4	74	67	11	134	290	300	156	144
	..	18	3	70	102	12	116	306	325	190	133
	..	19	3	75	97	19	149	352	352	203	146
	..	20	4	70	70	23	127	302	324	175	147
	..	21	6	66	105	19	114	311	325	200	125
	..	22	2	56	66	20	90	250	250	145	101
	..	23	2	96	91	22	120	337	350	217	131
	..	24	10	70	74	26	152	333	330	181	165

H. W. CHAPMAN,
Returning Officer.

..	25	6	58	78	10	6	158	144	302	323	158	164	1
..	26	11	60	93	18	5	187	122	309	325	187	136	2
..	27	1	50	76	10	0	137	113	250	250	137	112	1
..	28	1	57	70	13	2	143	102	245	250	143	106	1
..	29	3	94	44	24	4	169	108	277	300	169	126	4
..	30	4	80	62	33	1	180	148	328	350	180	167	3
..	31	2	90	80	22	7	201	111	312	325	201	122	2
..	32	8	93	73	13	4	191	105	296	300	191	109	1
..	33	5	86	91	21	3	206	150	356	370	206	162	1
..	34	13	59	89	22	4	187	181	368	375	187	186	2
..	35	4	79	90	19	7	199	114	313	325	199	122	4
..	36	4	75	93	10	10	192	187	379	400	192	203	5
..	37	3	54	102	17	5	181	137	318	325	181	139	5
..	38	3	66	110	33	4	216	115	331	400	216	182	2
..	39A	7	150	90	22	2	271	143	414	425	271	153	1
..	39B	6	132	90	36	2	266	126	392	400	266	133	1
..	40	7	93	76	24	6	206	132	338	350	206	143	1
..	41	1	99	83	19	1	203	121	324	325	203	121	1
..	42	11	102	71	22	3	209	119	328	350	209	140	1
..	43A	3	67	49	17	3	139	102	241	250	139	111	2
..	43B	3	49	48	16	4	120	83	203	220	103	103	2
..	44	8	97	82	25	3	215	112	327	352	215	134	3
..	45A	5	55	37	19	0	116	136	252	275	116	157	1
..	45B	8	86	46	13	1	154	19	173	200	154	46	1
..	46	4	80	88	26	7	205	116	321	325	205	118	2
..	47	7	86	85	25	0	203	102	305	324	203	120	1
..	48	5	72	62	18	2	159	133	292	300	159	141	1
..	49	8	123	108	15	5	239	137	396	400	239	139	1
..	50	11	95	54	10	1	171	127	298	300	171	128	1
..	51	5	57	103	12	6	183	125	308	325	183	141	1
..	52	6	114	72	23	2	217	118	335	350	217	127	6
..	53	13	93	59	27	7	199	135	334	350	199	146	2
..	54	8	66	81	21	4	180	107	287	300	180	115	4
..	55	2	93	81	19	4	199	94	293	300	199	97	3
..	56	8	107	84	23	3	225	137	362	375	225	149	1
..	57	6	70	97	21	2	196	149	315	350	196	150	1
..	58	4	76	100	19	5	202	132	334	350	202	145	3
..	59	4	71	87	19	4	185	112	297	300	185	114	1
..	60	2	58	88	18	2	168	128	296	300	168	131	1
..	61	4	80	85	13	16	198	94	292	300	198	100	2
..	62	10	80	93	21	6	210	96	306	300	210	89	1
..	63A	5	58	57	24	0	144	76	220	225	144	80	1
..	63B	6	92	38	24	4	164	77	241	250	164	85	1
..	64	8	88	82	28	5	211	110	321	325	211	114	1
..	65	3	82	96	32	4	217	125	342	400	217	180	3

RETURN from the Records of the GENERAL ELECTION to the Legislative Assembly, 1945—Continued

Electoral District.	Number of Polling Places.	Names of Candidates and Number of Votes Pollcd for each.				Voters at each Polling Place			Ballot Papers sent out and how disposed of in each Polling Place.							
		Barker/Lealie	Mac-Phail	Sanders	Tonner	Total Number of Votes Polled.	Number of Votes remaining Unpollcd.	Number of names on the Polling Lists.	Number of Ballot Papers sent out to each Polling Place.	Used Ballot Papers.	Unused Ballot Papers.	Rejected Ballot Papers.	Cancelled Ballot Papers.	Declined Ballot Papers.	Ballot Papers taken from Polling Places.	
York East—Con...	East York Township	No. 66	5	83	94	11	4	197	151	348	350	197	145	6	2	..
"	"	" 67	2	93	104	27	2	228	100	328	350	228	120	2
"	"	" 68	5	91	69	30	2	194	123	317	325	194	12
"	"	" 69A	5	74	53	35	6	173	104	277	300	173	124	3
"	"	" 69B	5	54	20	8	0	87	51	138	150	87	62	1
"	"	" 70A	5	68	49	12	3	137	88	225	325	137	184	4
"	"	" 70B	3	61	51	12	4	131	83	214	225	131	91	3
"	"	" 71	5	91	100	18	4	218	169	387	400	218	177	2	1	..
"	"	" 72	8	96	110	10	11	238	159	397	400	238	158	4
"	"	" 73	12	87	85	22	0	206	151	357	375	206	166	1	1	..
"	"	" 74	7	64	62	23	8	164	150	314	325	161	157	4
"	"	" 75A	5	68	58	8	2	141	79	220	325	141	183	1
"	"	" 75B	8	42	58	6	9	123	67	190	124	123	1
"	"	" 76	8	133	73	34	6	254	108	362	375	254	120	1
"	"	" 77	13	128	80	22	1	247	120	367	375	247	126	2
"	"	" 78	10	147	74	21	2	254	101	355	400	254	142	4
"	"	" 79	7	132	79	27	1	246	120	366	375	246	129
"	"	" 80	3	104	83	22	7	219	128	347	375	219	155	1
"	"	" 81	8	91	95	30	3	227	141	368	375	227	144	4
"	"	" 82A	5	71	42	30	0	148	101	249	250	148	102
"	"	" 82B	5	39	32	13	3	92	90	182	200	92	108
"	"	" 83	3	86	62	29	3	183	99	282	300	183	116	1
"	"	" 84A	1	71	36	29	1	138	72	210	225	138	84	3
"	"	" 84B	3	49	56	21	2	131	84	215	225	131	94
"	"	" 85	10	113	86	30	5	244	134	378	400	244	133	3

"	"	86	14	130	77	37	2	260	91	351	350	260	85	5
"	"	87	7	147	59	34	3	250	105	355	275	250	22	3
"	"	88	7	119	70	40	3	239	110	349	350	239	111	
"	"	89	5	92	78	21	1	197	105	302	322	197	125	
"	"	90	13	127	88	28	5	261	123	384	400	261	139	
"	"	91	1	184	27	21	1	234	59	293	300	234	64	1
North York Twp., Ward 1,	"	1A	6	65	35	16	1	123	99	222	225	123	101	1
"	"	1B	3	70	27	19	0	119	89	208	225	119	106	1
"	"	2	4	74	18	20	1	117	72	189	200	117	82	1
"	"	3A	4	187	13	16	0	220	96	316	326	220	106	
"	"	3B	1	171	23	20	0	215	69	284	300	215	85	
"	"	4A	7	243	25	16	0	291	49	340	350	291	57	1
"	"	4B	2	177	25	28	2	234	112	246	350	234	114	2
"	"	5	2	75	21	29	4	131	62	193	200	131	69	2
"	"	6	10	144	67	31	0	252	96	348	350	252	93	5
"	"	2A	3	45	63	10	2	123	89	212	234	123	99	
"	"	2B	9	52	58	8	5	132	92	224	225	132	89	4
"	"	4	10	103	51	13	2	179	184	363	375	179	195	1
"	"	6A	8	59	68	8	0	143	61	304	226	143	82	1
"	"	6B	3	68	71	8	3	153	81	234	250	153	94	3
"	"	8	2	33	16	3	2	56	29	85	100	56	44	
"	"	10A	3	58	46	23	2	132	88	220	224	132	92	
"	"	10B	1	61	53	14	0	129	114	243	250	129	119	2
"	"	12	3	63	68	19	1	154	79	233	250	154	95	1
"	"	14A	2	75	65	18	0	160	80	240	250	160	89	1
"	"	14B	2	59	49	10	0	120	61	181	200	120	79	1
"	"	16	5	127	59	19	0	210	86	296	300	210	89	1
Scarboro Township,	"	1	6	109	91	26	4	236	142	378	400	236	159	5
"	"	2	10	24	13	57	1	105	51	156	175	105	69	1
"	"	3A	3	108	45	69	0	225	103	328	350	225	124	2
"	"	3B	3	97	37	50	3	190	82	272	300	190	108	
"	"	4	5	91	16	49	4	162	33	195	200	162	78	
"	"	5	1	46	12	16	0	75	124	199	200	75	125	
"	"	6A	8	52	55	21	0	139	99	238	250	139	110	1
"	"	6B	5	36	28	36	2	107	34	141	250	107	113	
"	"	7	8	102	33	40	2	190	40	230	250	190	60	
"	"	8A	9	121	56	22	4	212	88	300	300	212	81	1
"	"	8B	5	87	44	32	1	169	146	315	350	169	180	1
"	"	9	4	87	56	16	0	163	88	251	275	163	111	1
"	"	10A	8	117	55	15	3	198	112	310	325	198	127	
"	"	10B	10	111	82	20	2	225	96	321	326	225	98	2
"	"	10C	4	104	49	21	1	179	137	316	325	179	146	1
"	"	11A	8	190	63	31	4	296	132	428	450	296	151	3
"	"	11B	14	126	57	37	0	234	169	403	431	234	187	3
"	"	12	1	96	77	38	1	213	155	368	375	213	162	2

RETURN from the Records of the GENERAL ELECTION to the Legislative Assembly, 1945—Continued

Electoral District.	Numbers of Polling Places.	Names of Candidates and Number of Votes Polled for each.				Voters at each Polling Place.			Ballot Papers sent out and how disposed of in each Polling Place.							
		Barker	Leslie	MacPhail	Sunder	Total Number of Votes Polled.	Number of Votes remaining Unpolled.	Number of names on the Polling Lists.	Number of Ballot Papers sent out to each Polling Place	Used Ballot Papers.	Unused Ballot Papers.	Rejected Ballot Papers.	Cancelled Ballot Papers.	Declined Ballot Papers.	Ballot Papers taken from Polling Places.	
York East—Con.	Scarboro Township	No. 13	8	97	108	21	11	245	92	337	350	245	103			
	" "	" 14	28	86	69	37	3	223	102	325	325	223	96			
	" "	" 15A	4	68	74	21	1	168	117	285	300	168	131			
	" "	" 15B	7	66	52	52	1	178	84	262	300	178	120			
	" "	" 16	22	87	68	23	5	205	128	333	350	205	142			
	" "	" 17A	9	74	67	18	2	170	89	259	275	170	103			
	" "	" 17B	2	71	78	22	2	175	93	268	275	175	98			
	" "	" 18	8	92	94	20	8	222	160	382	400	222	177			
	" "	" 19	6	78	106	28	2	220	74	294	300	220	78			
	" "	" 20	7	80	69	21	3	180	66	246	250	180	68			
	" "	" 21A	10	73	62	16	3	164	118	282	300	164	133			
	" "	" 21B	7	50	86	15	3	161	108	269	275	161	111			
	" "	" 22	10	74	116	36	12	248	149	397	400	248	151			
	" "	" 23	5	84	118	17	13	237	141	378	406	237	160			
	" "	" 24A	11	91	51	21	4	178	140	318	325	178	144			
	" "	" 24B	11	105	75	13	1	205	156	361	375	205	170			
	" "	" 25	2	58	37	14	4	115	106	221	225	115	110			
	" "	" 26A	1	51	62	16	1	131	85	216	225	131	91			
	" "	" 26B	0	58	57	13	3	131	72	203	225	131	90			
	" "	" 27	10	70	71	21	5	177	133	310	325	177	143			
	" "	" 28	6	82	98	14	0	200	144	344	350	200	146			
	" "	" 29	4	92	52	37	3	188	76	264	275	188	87			
" "	" 30	5	186	64	41	6	302	102	404	400	302	92				
" "	" 31A	10	89	101	32	3	235	144	379	375	235	139				
" "	" 31B	10	100	104	22	7	243	163	406	425	243	182				
" "	" 32A	2	91	61	26	2	182	78	260	275	182	90				

ELECTIONS FOR 1945

32B	8	66	59	13	1	142	91	233	251	142	107	2
33A	4	78	67	28	1	178	120	298	301	178	119	4
33B	12	77	63	23	1	176	103	279	225	176	47	2
34A	9	72	38	21	4	144	80	224	225	144	79	2
34B	15	61	54	5	2	137	42	179	200	137	63	
35	1	92	72	48	4	217	133	350	350	217	132	1
36A	7	45	51	26	1	130	80	210	225	130	94	1
36B	1	55	39	43	0	138	101	239	250	138	110	2
37A	3	121	51	23	4	202	95	297	300	202	97	1
37B	4	125	45	20	1	195	99	294	301	195	105	1
37C	7	106	41	17	1	172	124	296	300	172	128	
38A	1	97	34	26	1	159	91	250	250	159	89	2
38B	4	84	44	24	0	156	84	240	251	156	93	1
39A	2	108	38	17	3	168	82	250	250	168	82	1
39B	2	70	64	15	2	153	89	242	250	153	95	2
Markham Township	5	62	55	23	0	145	60	205	225	145	79	1
"	7	82	54	14	3	160	40	200	227	160	67	6
"	4	90	32	36	2	164	34	198	200	164	29	6
Thornhill Village	10	94	83	27	0	214	97	311	325	214	110	1
Markham	9	101	51	60	3	224	109	333	350	224	124	2
"	10	77	44	40	0	171	79	250	250	171	78	1
"	11	109	40	52	3	215	163	378	400	213	185	2
"	13	88	53	43	4	201	110	311	325	201	121	3
Unionville	5	121	32	25	1	184	55	239	250	184	63	2
"	1	57	31	11	3	103	30	133	150	103	46	1
"	8	65	25	56	0	153	108	261	275	153	119	1
"	7	65	25	56	0	153	108	261	275	153	119	2
"	3	32	11	31	0	77	68	145	150	77	71	2
"	10	32	11	31	0	77	68	145	150	77	71	2
"	3	28	14	55	2	102	40	140	150	102	48	1
"	11	55	15	31	1	159	105	264	275	159	115	1
"	12	14	77	4	63	1	94	308	325	214	108	1
"	13	109	25	69	2	214	94	308	325	214	108	1
"	14	22	34	61	1	132	93	225	250	132	118	2
Markham Village	4	54	24	22	3	112	72	184	200	112	88	
"	1A	54	24	22	3	112	72	184	200	112	88	
"	1B	45	19	45	2	115	60	175	200	116	84	1
"	2A	11	79	22	3	168	75	243	250	168	81	1
"	2B	6	72	51	0	155	76	231	250	155	95	1
Stouffville Village	1A	50	31	60	1	150	63	213	225	150	75	1
"	1B	31	26	53	0	115	85	200	225	115	109	1
"	2A	13	59	27	2	175	95	270	300	175	120	5
"	2B	68	27	50	0	153	120	273	300	153	147	1
Leaside	6	105	28	7	0	146	76	222	200	146	53	1
"	1A	65	31	16	1	114	74	188	225	114	110	1
"	1B	65	31	16	1	114	74	188	225	114	110	1
"	2A	93	39	15	2	151	83	234	225	151	71	1
"	2B	87	19	18	0	128	77	205	225	128	97	1
"	3A	4	98	34	2	155	85	240	225	155	70	1
"	3B	94	41	14	0	150	59	209	225	150	75	1

RETURN from the Records of the GENERAL ELECTION to the Legislative Assembly, 1945 *Continued*

Electoral District.	Number of Polling Places.	Names of Candidates and Number of Votes Polled for each.			Total Number of Votes Polled.	Voters at each Polling Place.			Ballot Papers sent out and how disposed of in each Polling Place.								
		Barker/Lealie	Macphail	Samson		Number of Votes remaining Unpoll'd.	Number of names on the Polling Lists.	Number of Ballot Papers sent out to each Polling Place.	Used Ballot Papers.	Unused Ballot Papers.	Rejected Ballot Papers.	Cancelled Ballot Papers.	Declined Ballot Papers.	Ballot Papers taken from Polling Places.			
York East <i>Contd.</i>	No.																
	1	5	198	24	23	0	250	117	367	375	250	123					
	5	3	14	23	4	1	75	61	136	150	75	73					
	6	1	109	57	20	1	191	81	275	275	191	81					
	7A	2	73	34	13	0	122	113	235	225	122	99					
	7B	2	66	27	9	0	101	87	191	225	101	118					
	8A	13	69	51	16	1	156	88	211	250	156	93					
	8B	1	59	26	18	1	108	101	209	225	108	113					
	9	5	141	61	47	1	261	129	390	400	261	137					
	10	6	173	52	12	3	276	98	374	400	276	123					
	11	2	113	31	27	3	206	121	330	350	206	142					
	12	8	159	13	30	3	243	132	375	400	243	156					
	13A	5	100	35	23	0	163	73	236	250	163	86					
	13B	2	79	35	23	0	139	101	210	250	139	108					
	14	7	138	38	31	1	215	114	329	350	215	135					
	15	1	130	28	20	0	182	103	285	300	182	118					
	16	6	80	52	13	2	153	82	235	250	153	97					
	17	1	41	40	8	2	95	104	199	200	95	100					
	18	4	83	21	15	0	123	95	218	230	123	106					
		0	39	14	3	0	56			100	56	43					
Advance Polling		63	1,007	1,280	614	100	3,064										
Active Service Vote																	
Totals		1,111	20,741	15,113	6,163	753	44,181	23,811	64,872	67,882	41,120	26,312	328	59	32		1
Majority for Leslie			5,628														

Total number of printed ballots not distributed to D.R.O.'s: 7,000. Total number of ballot papers printed: 71,875.

ELECTIONS FOR 1945

York North.....	Mac-kenzie	Mitchell	Scott						
North York Township									
Ward 3.....									
" " " " " No.	72	66	23	161	25	186	200	161	38
" " " " " A to L	42	22	33	97	43	140	150	97	52
" " " " " M to Z	25	65	31	121	175	409	225	121	104
" " " " " " " " "	26	62	25	113				113	112
" " " " " " " " "	4	83	16	121	41	162	175	121	53
" " " " " " " " "	20	132	18	170	88	258	250	170	76
" " " " " " " " "	41	132	34	207	93	300	300	207	92
" " " " " " " " "	65	160	34	259	103	362	375	259	114
" " " " " " " " "	46	160	35	241	120	361	325	241	114
" " " " " " " " "	65	69	30	164	97	412	225	161	59
" " " " " " " " "	38	90	23	151			225	151	72
" " " " " " " " "	70	103	30	203	157	480	225	203	21
" " " " " " " " "	23	82	15	120			275	120	153
" " " " " " " " "	43	136	27	206	259	651	325	206	112
" " " " " " " " "	45	104	37	186			325	186	138
" " " " " " " " "	31	78	31	140	154	444	325	140	183
" " " " " " " " "	25	100	25	130			325	150	171
" " " " " " " " "	18	53	7	78	56	134	200	78	119
" " " " " " " " "	57	89	29	175	187	524	275	175	99
" " " " " " " " "	42	97	23	162			275	162	110
" " " " " " " " "	45	45	66	156	57	213	225	156	65
" " " " " " " " "	108	34	68	210	36	246	250	210	39
King.....									
" " " " " " " " "	75	30	65	170	81	251	250	170	80
" " " " " " " " "	59	7	66	132	77	209	225	132	92
" " " " " " " " "	85	46	94	225	79	304	300	225	75
" " " " " " " " "	39	30	76	145	21	166	175	145	29
" " " " " " " " "	76	30	59	165	81	246	250	165	85
" " " " " " " " "	81	20	36	137	33	170	200	137	63
" " " " " " " " "	55	16	24	95	48	143	150	95	55
" " " " " " " " "	42	7	53	102	118	386	102	102	96
" " " " " " " " "	65	16	85	166			200	166	34
" " " " " " " " "	122	11	46	179	42	221	225	179	45
" " " " " " " " "	47	10	52	109	64	173	175	109	65
" " " " " " " " "	30	5	46	81	45	126	125	81	44
" " " " " " " " "	29	3	56	88	28	116	125	88	37
" " " " " " " " "	36	22	59	117	34	151	150	117	29
" " " " " " " " "	7	42	59	108	18	126	125	108	14
North York Township									
Ward 2.....									
" " " " " " " " "	67	102	44	213	177	390	400	213	186
" " " " " " " " "	63	92	31	186	120	306	300	186	114
" " " " " " " " "	60	106	36	202	122	324	325	202	117

RETURN from the Records of the GENERAL ELECTION to the Legislative Assembly, 1945—Continued

Electoral District.	Number of Polling Places.	Names of Candidates and Number of Votes Polled for each.		Voters at each Polling Place.			Ballot Papers sent out and how disposed of in each Polling Place.								
		Mac-kenzie	Mitchell	Scott	Total Number of Votes Polled.	Number of Votes remaining Unpolled.	Number of names on the Polling Lists.	Number of Ballot Papers sent out to each Polling Place.	Used Ballot Papers.	Unused Ballot Papers.	Rejected Ballot Papers.	Cancelled Ballot Papers.	Declined Ballot Papers.	Ballot Papers taken from Polling Places.	
York North—Con.	Ward 2	114	154	67	335	135	470	475	335	139					1
	"	37	77	31	145	65	210	275	145	130					
	"	75	114	39	228	120	348	350	228	121				1	
	"	88	114	44	246	116	362	375	246	128					
	"	136	110	40	286	128	414	425	286	138					
	"	140	24	38	202	103	501	250	202	48					
	"	140	20	36	196	106	389	250	196	51					1
	"	91	19	30	140	97	389	200	152	59					
	"	101	19	32	152	107	445	325	242	82					2
	"	129	64	49	212	197	657	325	242	82					1
	"	126	55	37	212	197	657	325	242	82					
	"	79	69	16	164	133	445	225	164	60					
	"	76	47	25	148	117	359	225	148	70					1
	"	116	84	42	212	117	359	350	242	102					
	"	116	88	39	243	223	655	325	243	71					
	"	70	86	33	189	189	655	325	243	71					
	"	57	108	27	192	78	270	275	192	131					
	"	111	60	41	212	148	529	275	212	61					1
	"	100	42	27	169	148	529	275	169	102					
	"	146	7	31	184	91	461	275	184	35					1
	"	131	30	25	186	186	461	275	186	83					1
	"	118	51	85	254	191	445	450	254	194					2
Vaughan.	"	36	17	77	130	73	203	450	130	70					
"	"	113	29	90	232	209	441	450	232	214					4

"	A to L	4	40	27	62	129	127	398	200	129	70	1
"	M to Z	4	63	16	63	142	142	391	200	142	58	
"	"	5	133	57	51	241	150	391	400	157	157	2
"	"	6	42	7	40	89	53	142	150	89	61	
"	"	7	78	7	91	176	82	258	250	176	72	2
"	"	8	69	35	59	163	91	254	275	163	111	1
"	"	9	36	13	82	131	84	215	225	131	94	
"	"	10	45	16	71	132	80	212	225	132	92	1
"	A to L	11	46	43	48	137	87	324	175	137	38	
"	M to Z	11	46	32	22	100	441	970	500	100	74	1
"	A to L	12	107	89	86	282	441	970	500	282	216	1
"	M to Z	12	70	107	70	247	441	970	500	247	251	1
"	"	13	55	7	57	119	61	180	175	119	55	
Woodbridge	"	1	184	43	51	278	171	449	450	278	169	3
"	A to L	2	85	29	26	140	141	438	225	140	84	1
"	M to Z	2	95	19	43	157	128	461	275	157	65	3
Richmond Hill	A to L	1	85	30	69	184	128	461	275	184	90	1
"	M to Z	1	82	16	51	149	56	269	275	149	124	
"	"	2	92	33	88	213	126	392	200	213	61	1
"	A to L	3	66	37	41	144	107	444	225	144	55	1
"	M to Z	3	59	26	37	122	107	444	225	122	78	
North Gwillimbury	A to L	1	64	30	106	200	105	291	300	200	22	2
"	M to Z	1	52	19	66	137	105	291	300	137	85	3
"	"	2	75	19	92	186	88	227	225	186	114	
"	"	3	50	20	69	139	88	227	225	138	84	2
"	"	4	68	22	44	134	85	219	225	134	89	2
Georgina	"	1	71	27	69	167	41	208	225	167	58	
"	A to L	2	66	22	60	148	56	315	175	148	26	1
"	M to Z	2	58	11	42	111	44	151	150	111	38	1
"	"	3	90	9	8	107	44	151	175	107	67	1
"	"	4	44	24	115	183	57	240	250	183	64	3
Sutton West	A to L	1	145	44	92	281	89	370	375	281	92	2
"	M to Z	1	107	50	46	203	44	247	250	203	44	1
East Gwillimbury	A to L	1	75	37	52	164	208	527	275	164	110	1
"	M to Z	1	81	24	50	155	115	327	275	155	120	
"	"	2	115	28	69	212	115	327	325	212	112	1
"	A to L	3	63	30	69	162	129	430	225	162	63	2
"	M to Z	3	60	33	46	139	106	246	250	139	84	
"	"	4	69	19	52	140	160	482	250	140	110	
"	A to L	5	51	41	54	146	126	225	250	146	104	
"	M to Z	5	53	17	106	176	77	120	225	176	72	1
"	"	6	41	17	41	99	126	225	225	99	124	1
"	"	7	11	13	19	43	134	120	125	43	81	1
"	"	8	49	95	67	211	134	345	300	211	85	4

RETURN from the Records of the GENERAL ELECTION to the Legislative Assembly, 1945—Continued

Electoral District.	Numbers of Polling Places.	Names of Candidates and Number of Votes Polled for each.			Voters at each Polling Place.			Ballot Papers sent out and how disposed of in each Polling Place.						
		Mac-kenzie	Mitchell	Scott	Total Number of Votes Polled.	Number of Votes remaining Unpolled.	Number of names on the Polling Lists.	Number of Ballot Papers sent out to each Polling Place.	Used Ballot Papers.	Unused Ballot Papers.	Rejected Ballot Papers.	Cancelled Ballot Papers.	Declined Ballot Papers.	Ballot Papers taken from Polling Places.
York North—Con.	Whitchurch.....A to L No.	81	23	35	139	220	488	300	139	161				
	".....J to Z "	61	23	42	129	92	223	250	129	119				
	"....." " " "	71	17	43	131	93	262	225	131	94				
	"....." " " "	85	16	68	169	202	275	200	169	105				
	"....." " " "	47	22	52	121	79	200	200	121	77				
	"....." " " "	99	19	52	170	78	248	250	170	80				
	"....." " " "	132	36	67	235	95	330	325	235	89		1		
	"....." " " "	65	26	51	142	75	217	225	142	81		2		
	"....." " " "	147	50	74	271	104	246	250	142	108		2		
	Aurora....." " " "	144	41	100	285	109	394	375	271	102		2		
	"....." " " "	108	34	51	193	47	318	285	285	90				
	"....." " " " "A to L "	96	27	49	172	56	421	250	193	56				
	"....." " " " "M to Z "	135	34	67	236	83	318	375	236	136		2		
	"....." " " " "	85	29	82	196	21	217	225	196	28		1		
	Newmarket....." " " "	112	61	77	250	433	1,141	400	250	150		2		
"....." " " " "	82	54	75	211	21	217	400	211	187		2			
"....." " " " "	97	85	65	247	217	400	400	247	151		1			
"....." " " " "	109	36	61	209	209	400	400	209	188		3			
"....." " " " "	104	47	99	250	479	1,193	400	250	148		2			
"....." " " " "	112	54	89	244	244	400	400	244	144		1			
"....." " " " "	80	57	77	214	214	400	400	214	186		1			
"....." " " " "	79	43	71	193	430	1,028	400	193	204		3			
"....." " " " "	72	56	63	191	191	400	400	191	208					

Advance Poll.....	2	0	0	2	50	2	48		
Active Service Vote.....	490	583	453	1,526					
Totals.....	10,348	6,889	7,306	24,543	11,244	34,201	35,775	23,017	12,527
Majority of Mackenzie.....	3,042								180

Total number of ballot papers printed: 38,000.

Total number of printed ballots not distributed to D.R.O.'s: 2,225.

York South	Brooks	Jol-liffe	Mac-Rae	Sale	Scott															
A to L No. 1	2	41	72	159	0	274	217	726	400	276	124	1								
M to Z " 1	3	51	52	128	1	235			350	238	112	2								
A to L " 2	5	47	58	131	0	241	229	661	350	247	103	5								
M to Z " 2	1	39	46	104	1	191			300	197	103	6								
A to L " 3	1	50	33	100	2	186	193	562	300	189	111	3								
M to Z " 3	1	37	43	98	1	183			250	185	65	1								
A to L " 4	3	78	49	105	0	235	228	638	300	185	115	9								
M to Z " 4	0	59	14	69	3	175			400	216	184	7								
A to L " 5	3	68	46	90	2	209	301	751	400	245	155	4								
M to Z " 5	2	58	81	98	2	211			400	281	119	4								
A to L " 6	8	84	64	119	2	277	249	759	350	236	114	4								
M to Z " 6	1	54	60	118	0	233			450	269	181	3								
A to L " 6A	1	81	71	104	5	262	194	456	250	137	113	1								
M to Z " 6B	0	52	40	44	0	136	231	508	350	143	207	2								
A to L " 6B	11	53	38	38	1	141			400	233	167	2								
M to Z " 6C	14	75	92	41	2	224	155	379	300	173	127	5								
A to L " 6D	15	50	70	32	0	167	224	504	200	115	85	1								
M to Z " 6D	9	34	43	27	0	113	203	563	300	177	123	1								
A to L " 7	2	53	29	91	2	177			250	184	66	1								
M to Z " 7	5	43	37	98	0	183	167	491	300	176	124	1								
A to L " 8	6	69	22	77	1	152			250	153	97	1								
M to Z " 8	3	63	22	60	4	152	208	589	300	212	88	2								
A to L " 9	5	34	45	125	1	210			300	171	126	3								
M to Z " 9	6	24	52	88	1	171	166	597	350	199	151	2								
A to L " 10	9	34	72	118	2	235			300	189	70	1								
M to Z " 10	1	46	46	100	3	196	192	587	300	211	89	2								
A to L " 11	5	84	25	95	0	209			250	180	70	1								
M to Z " 11	11	52	44	77	2	186	164	512	250	170	80	2								
A to L " 12	7	71	30	70	0	178			300	177	123	1								
M to Z " 12	2	60	46	62	0	170	212	581	300	177	123	1								
A to L " 13	3	55	36	98	1	193			400	286	114	3								
M to Z " 13	3	51	33	88	1	176	125	408	400	286	114	3								
A to L " 14	14	77	70	121	1	283														

H. M. CARSALEN,
Returning Officer.

RETURN from the Records of the GENERAL ELECTION to the Legislative Assembly, 1945—Continued

Electoral District.	Number of Polling Places.	Names of Candidates and Number of Votes Polled for each.					Voters at each Polling Place.			Ballot Papers sent out and how disposed of in each Polling Place.						
		Brooks	Jol- liffe	Mac- Rae	Sale	Scott	Total Number of Votes Polled.	Number of Votes remaining Unpolled.	Number of names on the Polling Lists.	Number of Ballot Papers sent out to each Polling Place.	Used Ballot Papers.	Unused Ballot Papers.	Rejected Ballot Papers.	Cancelled Ballot Papers.	Declined Ballot Papers.	Ballot Papers taken from Polling Places.
	No. 15	7	100	47	115	0	269	121	390	400	273	127	4			
	" 15A	6	76	46	95	0	223	102	325	350	227	123	4			
	A to L	9	46	26	94	3	178	158	489	250	180	70	2			
	M to Z	5	46	38	57	7	153			250	156	94	3			
	A to L	7	79	26	78	1	191	183	526	350	194	156	3			
	M to Z	7	67	24	52	0	132			250	153	97	1			
	" 18	1	114	34	96	2	247	176	423	450	252	198	4	1		
	" 19	0	87	66	104	1	258	95	353	350	259	91	1			
	" 19A	6	149	35	103	3	296	109	405	400	296	104				
	A to L	5	59	48	96	2	210	180	551	300	217	83		7		
	M to Z	4	40	50	66	1	161			250	163	87	2	2		
	" 20	1	94	45	85	1	226	212	659	400	226	174				
	A to L	3	86	33	99	0	221			300	223	77	2			
	M to Z	13	71	51	81	1	217	219	613	400	221	179	3	1		
	A to L	7	50	35	84	1	177			250	178	72	1			
	M to Z	5	64	47	77	0	193	74	267	300	193	107				
	" 23	0	45	44	87	0	176	152	451	250	178	72	2			
	A to L	2	35	30	52	4	123			200	123	77				
	M to Z	9	102	72	105	3	291	270	774	450	295	155	4			
	A to L	3	69	56	85	0	213			350	219	131	6			
	M to Z	0	103	20	54	1	178	457	888	400	181	219	3			
	A to H	2	70	26	43	0	141			300	142	158	1			
	I to R	0	53	13	46	0	112			200	112	88				
	S to Z	4	105	35	81	1	226	239	659	350	227	123	1			
	A to L															

York South—Con.

ELECTIONS FOR 1945

M to Z	27	0	110	29	55	0	194	190	591	300	197	103	1	2
A to L	28	5	78	35	106	0	224	190	591	400	226	174	2	
M to Z	28	7	52	28	88	2	177	177	250	180	180	70	3	
A to L	29	12	140	28	104	0	284	164	448	450	290	160	5	1
M to Z	30	2	87	19	65	0	173	275	622	300	178	122	5	5
A to L	31	5	126	16	67	0	174	286	780	300	179	121	1	1
M to Z	31	8	103	43	104	0	278	286	780	450	280	170	1	
A to L	32	6	117	43	63	0	216	160	389	350	217	133	1	
M to Z	32A	4	108	26	48	4	229	129	319	400	230	170	1	6
A to L	33	4	142	31	78	1	256	107	363	300	196	104	5	
M to Z	33A	15	132	41	54	3	245	142	387	400	248	152	3	
A to L	34	7	130	51	62	0	250	166	416	400	257	143	7	
M to Z	35	1	90	29	46	2	168	202	513	300	177	123	6	3
A to L	35	6	74	7	56	0	143	159	380	250	141	106	1	
M to Z	35A	7	111	40	68	1	227	159	380	400	232	168	3	2
A to L	36	10	110	22	42	1	185	212	582	300	189	111	3	1
M to Z	36	4	91	21	38	1	155	183	509	300	160	140	5	
A to L	37	6	63	25	72	0	166	166	300	250	169	81	3	
M to Z	37	0	88	20	51	1	160	105	299	300	165	135	5	1
A to L	38	6	108	26	53	1	194	169	458	300	195	105	3	
M to Z	38A	4	66	19	64	0	153	169	458	250	153	97	3	
A to L	38A	1	52	23	59	1	136	144	389	250	139	111	6	1
M to Z	39	3	99	24	119	0	245	164	389	400	251	149	6	
A to L	40	10	121	13	77	0	251	217	415	450	259	191	6	1
M to Z	41	3	102	32	95	2	234	173	636	350	239	111	5	
A to L	41	9	77	24	74	1	185	173	486	300	187	113	2	
M to Z	42	4	77	33	48	1	163	126	486	300	166	134	3	
A to L	42	5	73	25	46	1	150	238	398	200	152	48	2	
M to Z	43	5	144	32	88	3	272	205	599	400	273	127	1	
A to L	44	6	113	28	56	2	205	180	510	350	208	142	3	
M to Z	44	1	87	22	46	0	156	180	510	300	157	143	7	1
A to L	45	7	92	18	49	2	168	131	373	300	175	125	7	
M to Z	45	3	76	22	59	2	162	100	271	250	164	86	2	
A to L	46	8	104	9	48	2	171	100	271	400	246	154	7	
M to Z	47	5	150	30	86	3	239	129	373	300	176	124	5	
A to L	48	5	106	30	68	1	275	188	407	400	278	122	3	
M to Z	49	10	106	32	68	3	219	165	408	450	220	230	1	1
A to L	50	18	135	27	61	2	243	200	503	300	245	205	1	
M to Z	51	5	92	24	54	0	154	111	313	300	156	94	4	
A to L	51	5	70	30	44	0	149	202	313	250	156	94	7	
M to Z	52	3	89	30	76	4	202	103	325	350	202	148	2	4
A to L	52A	6	132	31	52	1	222	172	479	300	182	118	2	3
M to Z	53	0	96	25	51	2	177	172	479	200	130	70	2	
A to L	53	5	59	21	12	0	130	130	200	200	130	70	2	
M to Z	53	5	59	21	12	0	130	130	200	200	130	70	2	

RETURN from the Records of the GENERAL ELECTION to the Legislative Assembly, 1945.—Continued

Electoral District.	Numbers of Polling Places.	Names of Candidates and Number of Votes Polled for each.			Voters at each Polling Place.			Ballot Papers sent out and how disposed of in each Polling Place.							
		Allan	Campbell	Hornell Millard	Total Number of Votes Polled.	Number of Votes remaining Unpolled.	Number of names on the Polling Lists.	Number of Ballot Papers sent out to each Polling Place.	Used Ballot Papers.	Unused Ballot Papers.	Rejected Ballot Papers.	Cancelled Ballot Papers.	Declined Ballot Papers.	Ballot Papers taken from Polling Places.	
York West.....	Long Branch.....	No. 1A	5	43	93	208	83	291	300	208	92				
	"	" 1B	2	40	78	175	116	291	300	175	121	3	1		
	"	" 2	4	46	110	233	139	372	400	233	156	11			
	"	" 3A	4	48	75	191	99	290	350	191	154	3	2		
	"	" 3B	6	30	51	161	129	290	300	161	134	5			
	"	" 4A	5	40	64	154	101	255	300	154	140	5	1		
	"	" 4B	15	35	74	172	83	255	300	172	127	2	2		
	"	" 5A	4	17	72	143	131	274	300	143	153	2			
	"	" 5B	4	20	60	129	145	274	290	129	161				
	"	" 6A	6	23	90	177	120	297	300	177	118	3	2		
	"	" 6B	7	22	99	180	117	297	400	180	218	2	2		
New Toronto.....	"	" 7	3	32	81	144	315	350	171	178	1	1			
	"	" 1	7	30	68	223	161	384	400	223	175		3		
	"	" 2A	0	37	55	149	91	240	250	149	96	2			
	"	" 2B	0	37	54	140	100	240	250	140	109	1			
	"	" 3	4	56	80	213	168	381	450	213	231	6			
	"	" 4	4	38	67	167	139	306	350	167	181			2	
	"	" 5	18	43	81	192	123	315	350	192	155	3			
	"	" 6	2	49	61	182	103	285	300	182	118				
	"	" 7	3	41	71	167	139	306	350	167	183				
	"	" 8	12	69	84	245	160	405	450	245	203		2		
	"	" 9	3	24	99	192	156	348	350	192	154	4			
"	" 10	2	45	48	159	156	315	350	159	186	5				
"	" 11A	9	44	36	131	87	218	250	131	115	4				

(GRAYDON C. CARLEY,
Returning Officer.)

ELECTIONS FOR 1945

"	"	"	"	28	21	44	39	132	86	218	250	132	112	6	1	1
"	"	"	"	41	42	70	89	242	181	423	450	242	202	4	1	1
"	"	"	"	34	25	28	60	147	153	300	300	147	147	6		
"	"	"	"	72	3	34	71	180	132	312	350	180	167	3		
"	"	"	"	53	2	36	101	192	114	306	350	192	156	2		2
"	"	"	"	93	12	49	100	254	124	378	400	254	144			
Mimico																
Ward 1				87	0	56	110	253	147	400	400	253	144	3		
"	"	"	"	70	1	58	67	196	149	345	350	196	154			
"	"	"	"	94	1	63	65	223	122	345	350	223	126		1	
"	"	"	"	67	0	55	55	177	93	270	300	177	122		1	
"	"	"	"	77	3	58	32	170	100	270	300	170	130			
Ward 2				137	4	90	101	332	198	530	550	332	213	4	1	
"	"	"	"	111	3	74	85	273	187	460	500	273	222	5		
"	"	"	"	110	3	75	80	268	192	460	500	268	229	2	1	
"	"	"	"	103	4	64	32	203	142	345	350	203	142	4	1	
"	"	"	"	112	0	61	38	211	134	345	350	211	137		2	
Ward 3				117	19	64	117	317	223	540	550	317	230		3	
"	"	"	"	88	5	86	91	270	270	540	550	270	274	6		
"	"	"	"	100	7	68	118	293	247	540	550	293	253	4		
"	"	"	"	96	18	54	137	305	235	540	550	305	244	1		
"	"	"	"	86	10	96	172	364	256	620	650	364	279	7		
"	"	"	"	53	3	39	74	169	161	330	350	169	172		3	6
Swansea				123	7	29	41	200	110	310	350	200	149	1		
"	"	"	"	130	2	49	57	238	137	375	400	238	159	2		1
"	"	"	"	78	3	41	39	161	109	270	300	161	135	4		
"	"	"	"	83	2	52	81	218	132	350	400	218	179	2	1	
"	"	"	"	105	6	60	55	226	154	380	400	226	174			
"	"	"	"	93	4	27	48	172	125	297	300	172	128			
"	"	"	"	95	3	36	89	223	146	369	400	223	176	1		
"	"	"	"	132	5	54	48	239	141	380	400	239	159	2		
"	"	"	"	144	2	62	50	258	122	380	400	258	140	2		
"	"	"	"	171	0	61	46	278	142	420	449	278	167	3		1
"	"	"	"	181	0	63	43	287	175	462	500	287	208	4	1	
"	"	"	"	180	5	93	40	318	172	490	500	318	176	6		
"	"	"	"	136	2	54	25	217	98	315	350	217	126	3	4	
"	"	"	"	117	17	33	61	228	192	420	450	228	217	5		
"	"	"	"	154	2	30	50	236	190	426	450	236	204	9	1	
Etobicoke				60	0	36	23	119	93	212	250	119	130	1		
"	"	"	"	74	6	36	95	211	149	360	400	211	186	2	1	
"	"	"	"	67	6	40	74	187	84	271	300	187	109	4		
"	"	"	"	80	6	24	53	163	108	271	300	163	134	2		
"	"	"	"	57	3	19	62	141	73	214	250	141	109			
"	"	"	"	43	9	37	80	169	100	269	300	169	125	4	1	1
"	"	"	"	92	8	45	143	288	156	444	450	288	155	6		

..	24A	188	0	68	13	269	46	315	350	269	78	1
..	24B	203	2	59	15	279	36	315	350	279	68	3
..	25	81	3	57	65	206	114	320	350	206	143	1
..	26A	103	2	14	46	165	75	240	250	165	84	1
..	26B	107	3	31	42	183	57	240	250	183	63	2
..	27A	50	1	33	55	139	74	213	250	139	109	1
..	27B	67	1	24	41	133	80	213	250	133	115	1
..	28	38	2	14	52	106	128	234	250	106	142	2
..	29A	107	5	45	55	212	66	278	300	212	83	1
..	29B	90	1	35	29	155	123	278	300	155	142	2
..	30	149	6	71	61	287	154	441	450	287	160	3
..	31	34	1	14	7	36	85	141	150	36	94	..
..	32A	69	3	32	67	171	75	246	250	171	79	..
..	32B	52	0	24	49	125	121	246	250	125	123	2
..	33	94	2	57	58	211	142	353	400	211	188	1
..	34	52	2	48	39	141	87	228	250	141	109	..
..	35	59	1	45	59	164	69	233	250	164	85	1
..	36	53	2	28	59	142	44	186	200	142	56	2
..	37	125	5	60	59	249	118	367	400	249	142	9
..	38	36	2	49	24	111	87	198	200	111	88	1
..	77	73	2	45	94	214	96	310	350	214	128	8
..	78	69	4	52	112	237	135	372	400	237	158	5
..	79	112	8	57	95	272	131	403	450	272	172	6
..	80A	65	1	34	53	153	76	229	250	153	95	2
..	80B	53	1	22	50	126	103	229	250	126	121	1
..	81	65	12	33	82	192	131	323	350	192	153	2
..	82A	64	8	14	49	135	81	216	250	135	110	5
..	82B	76	11	19	44	150	66	216	250	150	97	3
..	83	78	5	20	96	199	175	374	400	199	198	2
..	84	69	5	32	67	173	124	297	300	173	125	2
..	85	43	9	38	96	186	139	325	350	186	161	3
..	85A	63	8	41	97	209	154	363	400	209	186	5
..	86	47	4	17	116	184	127	311	350	184	159	7
..	87	70	8	47	99	224	151	375	398	224	169	5
..	88	73	5	21	88	187	132	319	350	187	161	2
..	89	107	5	52	105	269	113	382	400	269	128	1
..	89A	119	3	39	71	232	136	368	400	232	165	3
..	90	92	11	32	98	233	178	411	450	233	212	5
..	91	67	7	23	72	169	86	255	296	169	127	1
..	92	69	13	44	78	204	186	390	400	204	195	1
..	93	75	7	68	74	224	119	343	350	224	121	2
..	94	63	5	51	94	213	120	333	350	213	131	1
..	95	80	5	56	74	215	110	325	350	215	133	1
..	96	90	9	41	79	219	113	332	350	219	130	1
..	97	138	8	48	108	302	129	431	450	302	146	2

York Twp.....

RETURN from the Records of the GENERAL ELECTION to the Legislative Assembly, 1945—Continued

Electoral District.	Numbers of Polling Places.	Names of Candidates and Number of Votes Polled for each.			Voters at each Polling Place.			Ballot Papers sent out and how disposed of in each Polling Place.							
		Allan	Campbell	Hornell	Millard	Total Number of Votes Polled.	Number of Votes remaining Unpolled.	Number of names on the Polling Lists.	Number of Ballot Papers sent out to each Polling Place.	Used Ballot Papers.	Unused Ballot Papers.	Rejected Ballot Papers.	Cancelled Ballot Papers.	Declined Ballot Papers.	Ballot Papers taken from Polling Places.
York West—Con...	York Twp.	123	13	40	95	271	129	400	271	125	1	1	1		
	"	73	3	31	69	176	95	300	176	119	4	4	1		
	"	119	7	63	111	300	188	488	300	194	6	6			
	"	171	6	33	91	201	92	293	201	99					
	"	189	9	46	36	180	111	291	180	117	1	2	2		
	"	100A	3	29	57	138	80	218	250	138	2	1	1		
	"	101	49	3	26	261	168	429	261	181	4	4	4		
	"	102	114	3	64	80	246	350	246	99	2	3	3		
	"	103	127	1	69	49	80	326	350	246	99	2	3		
	"	104	196	4	59	53	312	93	405	312	133	3	2		
	"	105A	145	2	34	12	193	102	295	300	106	1	1		
	"	105B	155	0	49	20	224	71	295	300	224	4	4		
	"	106	192	12	75	106	385	94	479	500	385	5	5		
	"	107A	139	1	62	27	229	81	310	350	229	114	6	1	
	"	107B	144	11	38	20	213	97	310	350	213	132	5		
	"	108A	132	0	37	26	195	75	270	300	195	105			
	"	108B	106	2	53	11	172	98	270	300	172	127		1	
	Weston	1A	110	2	41	71	224	165	389	400	224	171	5		
	"	1B	122	4	62	84	272	117	389	400	272	126	2		
	"	2A	146	3	43	48	240	113	353	400	240	157	3		
	"	2B	120	2	42	57	221	132	353	400	221	176	2	2	
	"	3A	119	9	63	69	260	125	385	400	260	130	2	1	
	"	3B	88	5	38	84	215	170	385	400	215	183	2	8	
	"	4A	131	2	42	56	231	126	357	400	231	167	2		
	"	4B	130	7	50	48	235	122	357	400	235	164	1		

"	"	"	4	51	67	237	120	357	400	237	160	3
"	"	4C	1	35	46	185	85	270	250	185	62	3
"	"	5A	5	32	51	216	54	270	250	216	33	1
"	"	5B	2	20	36	175	95	270	250	175	72	3
"	"	5C	8	25	122	234	106	(170)	400	234	161	4
"	"	5D						(170)				
"	"	5E										1
New Toronto Advance Poll.....												
Mimico Advance Poll.....												
York Twp. Advance Poll.....												
Active Service Vote.....												
Totals.....												
Majority for Allan.....												
16,408												
8,016												
11,986												
37,332												
20,169												
54,907												
60,133												
34,831												
24,737												
430												
99												
35												
1												

Total number of printed ballots not distributed to D.R.O.'s: 867. Total number of ballot papers printed: 61,000

Beaches	No.	Garden			Murphy			Ryan			Total	Ballots	Returned	
		52	56	84	111	111	37	200	142	342				350
"	3	52	56	84	111	111	37	200	142	342	350	201	149	1
"	4	56	84	73	62	73	18	136	104	240	250	137	113	1
"	5	84	58	91	73	91	23	180	118	298	300	183	117	3
"	6	58	53	94	91	94	31	180	123	303	350	181	169	1
"	7	53	75	75	94	75	44	191	97	288	300	191	109	1
"	8	75	48	48	75	48	39	167	77	244	250	169	81	1
"	9	48	34	109	158	41	247	119	366	400	249	151	2	2
"	10	34	24	43	109	39	182	79	261	300	182	118	103	1
"	11	24	37	140	133	37	194	85	279	300	197	103	113	1
"	12	43	37	140	109	34	186	80	266	300	187	113	113	1
"	13	37	46	115	140	24	201	89	290	300	204	96	96	3
"	14	46	59	47	115	29	190	86	276	300	191	109	109	4
"	15	59	66	66	155	36	250	96	346	350	254	96	96	4
"	16	66	66	66	94	45	186	84	270	300	187	113	113	1
"	17	66	31	129	94	22	217	110	327	350	226	121	121	9
"	18	31	52	119	94	52	223	124	271	300	147	153	147	1
"	19	52	61	119	52	52	223	129	352	400	223	177	177	3
"	20	61	41	162	162	16	239	96	335	350	243	107	107	3
"	21	41	46	100	100	28	169	87	256	300	170	130	130	1
"	22	46	61	121	121	31	198	90	288	300	203	97	97	5
"	69	61	87	87	87	27	175	118	293	300	178	122	122	3
"	70	45	44	110	110	24	179	69	250	180	70	70	70	1
"	71	44	83	83	83	22	149	83	232	250	155	95	95	2
"	72	97	99	99	99	23	219	103	322	350	219	131	131	4
"	73	47	65	65	65	22	134	85	219	250	134	116	116	2

Alex Hodgins, Returning Officer

RETURN from the Records of the GENERAL ELECTION to the Legislative Assembly, 1935—Continued

Electoral District.	Numbers of Polling Places.	Names of Candidates and Number of Votes Polled for each.			Voters at each Polling Place.			Ballot Papers sent out and how disposed of in each Polling Place.						
		Garden	Murphy	Ryan	Total Number of Votes Polled.	Number of Votes remaining Unpolled.	Number of names on the Polling Lists.	Number of Ballot Papers sent out to each Polling Place.	Used Ballot Papers.	Unused Ballot Papers.	Rejected Ballot Papers.	Cancelled Ballot Papers.	Declined Ballot Papers.	Ballot Papers taken from Polling Places.
Beaches—Con.	No. 74	52	68	30	150	86	236	250	151	99	1			
	" 75	47	92	14	153	106	259	300	155	145	2			
	" 76A	37	70	15	122	67	189	250	123	127		1		
	" 76B	48	41	24	113	75	188	250	113	137				
	" 77	58	83	14	155	85	240	250	155	95				
	" 78A	49	51	22	122	93	215	250	124	126		2		
	" 78B	31	71	24	126	79	205	250	126	124				
	" 79	62	72	29	163	74	237	250	165	85		2		
	" 80	72	73	13	158	83	241	250	160	90		2		
	" 81	52	67	23	142	114	256	300	144	156				
	" 82	65	112	30	207	58	265	300	207	93				
	" 83	49	120	26	195	142	337	350	196	151		1		
	" 84	49	75	35	159	116	275	300	160	140				
	" 85	64	104	46	214	90	304	350	216	134		2		
	" 86	21	91	34	146	125	271	300	148	152		1		
	" 87	50	114	34	198	121	319	350	223	127		1		
	" 88	37	125	33	195	96	291	300	196	104				
	" 89	44	132	17	193	114	307	350	193	157		1		
	" 90	26	133	34	193	74	267	300	193	107				
	" 91	20	130	31	181	64	245	250	183	67		2		
	" 92	58	130	41	229	104	333	350	231	119		2		
	" 93A	22	150	27	199	83	282	250	199	51				
	" 93B	6	72	13	91	26	117	250	91	159				
	" 94	52	117	47	216	119	335	350	221	129		5		
	" 95	33	153	59	245	106	351	400	245	155				

"	96	44	88	19	151	81	232	250	153	97	2
"	97	63	92	27	182	97	279	300	183	117	1
"	98	71	76	18	165	99	264	300	167	133	2
"	99	76	82	24	182	85	267	300	266	34	82
"	100	43	103	35	181	112	293	300	187	113	6
"	101	30	124	35	189	106	295	300	191	109	1
"	102	15	114	23	152	89	241	250	153	97	1
"	103	73	102	40	215	106	321	350	217	133	2
"	104	69	115	39	223	107	330	350	223	127	
"	105	37	79	27	143	76	219	250	144	106	1
"	106	55	112	27	194	118	312	350	194	156	
"	107	50	94	38	182	83	265	300	182	118	
"	108	46	96	64	169	64	233	250	170	80	1
"	132	52	80	28	160	118	278	300	160	140	
"	133	67	71	11	149	88	237	250	152	98	2
"	134	56	81	32	169	89	258	300	169	131	
"	135	60	81	25	166	95	261	300	168	132	2
"	136	95	86	18	199	126	325	350	203	147	4
"	137	64	67	32	163	77	240	250	167	83	3
"	138	71	89	16	176	80	256	300	176	124	
"	139	34	64	31	129	68	197	200	129	71	
"	140	35	102	40	177	77	254	300	178	122	1
"	141	69	68	21	161	116	277	300	162	132	
"	142	82	78	15	175	82	277	300	176	124	1
"	143	56	66	16	138	107	245	250	141	109	3
"	144	45	66	11	244	120	364	400	246	154	2
"	145	45	73	20	138	87	225	250	138	112	
"	146	43	98	32	173	111	284	300	174	126	1
"	147	57	65	18	140	130	270	300	141	159	1
"	148	66	125	37	228	140	368	400	232	168	4
"	149	36	70	16	122	81	203	250	126	124	4
"	150	42	80	27	149	111	260	300	151	139	2
"	151	55	79	36	170	91	261	300	170	130	5
"	152	62	87	26	175	116	291	300	180	120	1
"	153	51	86	17	184	147	331	350	188	162	1
"	154A	52	74	21	147	81	228	250	152	98	5
"	154B	43	44	18	105	52	157	250	109	141	4
"	155	60	95	45	200	112	312	350	202	148	1
"	156	64	68	35	167	118	285	300	183	117	16
"	157	41	76	23	140	87	227	250	141	109	1
"	158	65	76	38	179	100	279	300	181	119	2
"	159	60	129	30	219	108	327	350	221	129	2
"	160	106	80	28	214	157	371	400	219	181	5
"	161	61	81	30	175	116	291	300	177	123	2

RETURN from the Records of the GENERAL ELECTION to the Legislative Assembly, 1935—Continued

Electoral District.	Numbers of Polling Places.	Names of Candidates and Number of Votes Polled for each.		Voters at each Polling Place.			Ballot Papers sent out and how disposed of in each Polling Place.									
		Garden	Murphy	Ryan	Total Number of Votes Polled.	Number of Votes remaining Unpolled.	Number of names on the Polling Lists.	Number of Ballot Papers sent out to each Polling Place.	Used Ballot Papers.	Unused Ballot Papers.	Rejected Ballot Papers.	Cancelled Ballot Papers.	Declined Ballot Papers.	Ballot Papers taken from Polling Places.		
Beaches—Con.....	No. 162	36	53	17	106	67	173	200	108	92						
	" 163	54	91	34	179	119	296	300	182	108						
	" 164	50	80	55	185	111	296	300	187	113						
	" 165	75	110	16	201	119	320	350	203	147						
	" 179	60	60	28	148	75	223	250	152	98						
	" 180	74	81	52	207	121	328	350	207	143						
	" 181	78	62	37	177	123	300	300	179	121						
	" 182	55	101	35	191	112	303	350	194	156						
	" 183	73	72	26	171	87	258	300	171	129						
	" 184	12	86	20	118	86	204	250	121	129						
	" 185	55	60	30	145	97	242	250	149	101						
	" 186	51	97	16	164	118	282	300	165	135						
	" 187	32	98	29	159	77	236	250	159	91						
	" 210	35	55	21	111	88	199	200	113	87						
	" 211	70	83	39	192	120	312	350	195	155						
	" 212	51	101	18	170	84	254	300	171	129						
	" 213	56	117	28	201	132	333	350	203	147						
	" 214	49	89	34	172	92	264	300	173	127						
	" 215	66	60	20	146	83	229	250	148	102						
	" 216	41	97	9	147	87	234	250	148	102						
" 217	56	61	20	137	103	240	250	138	112							
" 218	39	67	18	124	125	249	250	129	121							
" 219	64	104	19	187	93	280	300	189	111							
Advance Poll.....	18	31	9	58			200	58	142							

Active Service Vote.....		716	769	448	1,933	
Totals.....		6,822	11,676	3,794	22,292	11,503	31,804	35,000	22,626	14,281	154	173	7		
Majority for Murphy.....		4,534													
Total number of printed ballots not distributed to D.R.O.'s: 800. Total number of ballot papers printed: 35,800.															
Bellwoods.....	No.	Farmer	Mac-Leod	Russell	Wil-										
					liams										
	32 Tecunseh St.....	20	15	15	19	69	49	118	200	72	128	2	2	1	
	769 King St.....	35	26	16	34	111	143	254	300	114	186	3	3		
	160 Tecunseh St.....	26	43	26	43	138	152	290	300	151	149	12	1		
	45 Stafford St.....	27	27	26	50	130	118	248	250	150	100	20			
	676 Adelaide St.....	19	48	28	38	133	100	233	250	140	110	7			
	703 Richmond St.....	22	70	18	56	166	78	244	250	179	71	13			
	766 Richmond St.....	23	88	42	44	197	96	293	300	200	100	2	1		
	100 Stratford St.....	19	40	34	49	142	114	256	300	148	152			6	
	93 Massey St.....	12	32	30	49	123	89	212	250	129	121	6			
	114 Palmerstone Ave.....	26	40	24	45	135	76	211	250	139	111	3	1		
	17B ".....	11	79	18	18	126	28	154	200	134	66	6	2		
	17A ".....	14	48	13	15	90	63	153	200	103	97	2	1		
	67 Robinson St.....	12	90	26	21	149	51	200	200	157	43	8			
	18B ".....	14	70	18	18	126	74	200	250	128	122	2			
	164 Euclid Ave.....	26	100	27	33	186	59	245	250	189	61	3			
	183 Manning Ave.....	19	115	16	25	175	69	244	250	183	67			8	
	142 Manning Ave.....	21	24	30	31	202	88	290	300	209	91			7	
	18 Claremont St.....	9	42	20	40	111	20	131	200	114	86	3			
	22B ".....	20	51	12	32	115	17	132	200	118	82	3			
	23A ".....	8	58	13	18	97	54	151	150	102	48				
	23B ".....	23	35	18	23	99	52	151	200	102	98	3			
	24A ".....	11	64	19	31	125	89	214	250	129	121	4			
	24B ".....	14	96	35	28	173	41	214	250	181	69	7		1	
	51 Gorevale Ave.....	19	112	32	42	205	32	237	250	209	41			4	
	973 Dundas St.....	25	40	39	31	135	57	192	200	140	60	4		1	
	26A ".....	12	30	18	14	104	88	192	225	108	117	2		2	
	26B ".....	3	85	13	7	108	63	171	200	111	89			3	
	298 Palmerston Ave.....	7	65	24	9	105	66	171	200	110	90			3	
	359 Euclid Ave.....	14	80	26	21	141	66	207	250	148	102			5	
	338 Euclid Ave.....	23	100	20	16	159	132	291	300	164	136	5		2	
	307 Manning Ave.....	33	58	16	25	132	122	254	300	134	166			2	
	238 Claremont St.....	48	47	34	12	150	138	288	300	159	141	9			
	9 Mansfield.....	35	49	28	16	128	137	265	300	135	165	7			

ARCHIE KNIGHT,
Returning Officer.

RETURN from the Records of the GENERAL ELECTION to the Legislative Assembly, 1945—Continued

Electoral District.	Numbers of Polling Places.	Names of Candidates and Number of Votes Polled for each.				Voters at each Polling Place.			Ballot Papers sent out and how disposed of in each Polling Place.						
		Farmer	Mac-Leod	Russell	Williams	Total Number of Votes Polled.	Number of Votes remaining Unpolled.	Number of names on the Polling Lists.	Number of Ballot Papers sent out to each Polling Place.	Used Ballot Papers.	Unused Ballot Papers.	Rejected Ballot Papers.	Cancelled Ballot Papers.	Declined Ballot Papers.	Ballot Papers taken from Polling Places.
Bellwoods—Con.	234 Bellwoods	26	29	14	23	92	62	154	200	97	103	5	5		
	" 50B	17	57	15	6	95	59	154	200	98	102	1	1		
	" 51A	33	30	14	10	87	62	149	150	91	59	4	4		
	" 51B	24	18	21	14	77	73	150	200	82	118	5	5		
	" 52	57	53	36	28	174	126	280	300	180	120	6	6		
	" 53A	6	69	27	5	107	109	216	250	109	141	2	2		
	" 53B	27	98	49	15	189	27	216	250	192	58			3	
	" 54A	14	93	25	9	141	40	181	200	143	57			3	
	" 54B	21	66	20	15	122	60	182	200	125	75			3	
	" 55A	22	66	23	7	118	64	182	200	121	79			3	
	" 55B	10	74	17	17	118	63	181	200	122	78			4	
	" 56	34	100	45	25	204	96	300	300	223	77			8	
	" 57A	23	61	23	9	116	119	235	250	126	124			9	
	" 57B	14	56	21	8	99	137	236	250	101	149			2	
	" 58A	8	67	13	16	104	54	158	200	107	93			3	
	" 58B	20	57	23	26	126	32	158	200	129	71			3	
	" 71A	10	111	44	11	176	43	219	250	168	82			2	
	" 71B	14	52	24	23	113	106	219	250	116	34			3	
	" 75A	32	47	17	37	133	50	183	200	130	60			7	
	" 75B	24	65	23	14	126	58	184	200	130	70			4	
	" 76A	8	109	12	12	141	41	182	200	145	55			3	
	" 76B	7	47	17	38	109	73	182	200	111	89			2	
	" 77A	23	50	17	44	134	92	226	250	134	116			6	
	" 77B	9	80	23	36	148	77	225	250	156	94			2	

369 Manning Ave....	78A	15	92	27	10	144	58	202	250	153	97	8	1
"	78B	11	68	27	12	125	76	201	250	126	124	1	
396 Manning Ave....	79A	13	59	23	12	107	54	161	200	113	87	5	1
"	79B	14	50	25	11	100	61	161	200	102	98	2	
584 Manning Ave....	80A	33	48	23	9	113	62	175	200	113	87	3	
"	80B	8	43	19	24	94	81	175	200	97	103	3	
69 Clinton.....	81A	16	52	17	25	110	51	161	200	113	87	3	
"	81B	16	38	10	21	85	77	162	200	87	113	1	
66 Clinton St.....	82	17	56	35	18	126	129	255	300	134	166	8	
201 Grace St.....	83A	28	68	13	15	124	51	175	200	127	73	3	
"	83B	15	63	22	6	106	69	175	200	112	88	6	
266 Grace St.....	84A	18	84	20	8	130	67	197	200	135	65		5
"	84B	18	91	13	9	131	66	197	200	132	68	1	
229 Beatrice St....	85	39	84	23	23	169	68	237	250	175	75	4	1
226 Beatrice St....	86A	32	59	22	17	130	36	166	200	134	66	2	
"	86B	20	47	20	17	104	62	166	350	106	244	2	
242 Montrose.....	87A	10	62	22	21	115	55	170	200	116	84	1	
"	87B	24	48	22	7	101	69	170	200	103	97	2	
321 Clinton St....	94	28	52	25	35	140	84	224	250	144	106	3	1
276 Clinton St....	95	29	72	32	32	156	138	294	300	164	136	8	
12 Clinton Place..	96	29	63	53	34	179	106	285	300	181	119	1	
349 Grace St.....	97A	13	44	26	13	96	54	150	150	98	52	2	
"	97B	8	51	25	17	101	49	150	200	103	97	2	
357 Montrose.....	98A	9	36	23	31	99	55	154	200	101	99	2	
"	98B	16	20	16	42	94	60	154	200	95	105	1	
296 Montrose.....	99A	21	41	23	22	107	83	190	200	113	87	6	
"	99B	17	24	17	52	110	79	189	200	113	87	3	
549 Crawford St..	100	23	37	42	69	171	126	295	300	173	127	1	1
898 Bathurst St..	111	26	32	25	70	153	119	272	300	156	144	3	
747 Markham St..	112A	27	43	25	43	138	50	188	200	142	58	4	
"	112B	14	37	20	48	119	69	188	200	122	78	1	
65 London St.....	113A	27	31	6	50	114	57	171	200	114	86		3
"	113B	10	28	21	42	101	71	172	200	105	95	1	
42 Palmerston Sq..	114A	20	32	24	29	105	64	169	200	107	93	2	
"	114B	16	46	18	37	117	52	169	200	120	80	1	2
35 Follis Ave....	115	44	48	58	79	229	92	321	350	230	120	1	
741 Euclid Ave....	116	22	80	20	69	191	71	262	300	192	108	1	
755 Manning Ave..	117A	7	26	34	41	108	72	180	200	110	90	2	
"	117B	9	31	18	54	112	68	180	200	114	86	2	
404 Clinton St....	118A	19	32	34	34	119	50	169	200	121	79	2	
"	118B	19	14	38	38	109	60	169	200	111	89		2
21 Christie St....	119A	12	15	27	72	126	37	163	200	130	70	4	
"	119B	20	28	17	45	110	54	164	200	112	88	2	
798 Manning Ave..	120A	14	19	28	38	99	85	184	200	106	94	6	1
"	120B	24	30	43	43	122	63	185	200	124	76	2	

RETURN from the Records of the GENERAL ELECTION to the Legislative Assembly, 1945—Continued

Electoral District.	Numbers of Polling Places.	Names of Candidates and Number of Votes Polled for each.			Voters at each Polling Place.			Ballot Papers sent out and how disposed of in each Polling Place.								
		Farmer	MacLeod	Russell	Williams	Total Number of Votes Polled.	Number of Votes remaining Unpolled.	Number of names on the Polling Lists.	Number of Ballot Papers sent out to each Polling Place.	Used Ballot Papers.	Unused Ballot Papers.	Rejected Ballot Papers.	Cancelled Ballot Papers.	Declined Ballot Papers.	Ballot Papers taken from Polling Places.	
Bellwoods—Con.	16 Folles Ave.	No. 121	26	41	37	55	159	96	255	300	163	137	4	1	1	
	24 Olive Ave.	" 122	19	28	43	75	165	117	282	300	168	132	1	1	2	
	74 Olive Ave.	" 123	36	31	42	93	202	70	272	300	203	97	1	1	1	
	38 Palmerston Gds.	" 124A	21	26	37	96	83	96	70	200	100	100	4	4	2	
	"	" 124B	18	33	17	42	110	70	180	200	117	83	2	2	2	
	108 Folles Ave.	" 125	16	31	52	66	165	98	263	300	167	133	2	2	2	
	241 Christie St.	" 126	21	23	41	84	169	119	288	300	171	129	2	2	2	
	8 Vermont Ave.	" 127	49	26	37	89	201	88	289	300	206	94	3	3	1	
	41 Vermont Ave.	" 128	28	29	52	79	188	102	290	300	189	111	1	1	1	
	908 Manning Ave.	" 129	15	26	32	75	148	71	219	250	154	96	6	6	5	
	618 Clinton St.	" 130	11	26	34	60	131	97	228	250	136	114	1	1	3	
	239 Melita	" 158	12	31	44	100	187	89	276	300	190	110	1	1	2	
	234 Ashworth	" 159	20	15	52	97	184	89	273	300	186	114	2	2	1	
	107 Burnside Dr.	" 160	39	32	19	137	227	106	333	350	227	123	1	1	1	
	511 Christie St.	" 161	31	38	41	115	228	80	308	350	229	121	1	1	5	
	7 McIna Ave.	" 162	33	28	60	79	200	118	318	325	205	120	1	1	1	
	71 Helena Ave.	" 163	27	19	65	116	227	93	320	350	228	122	1	1	1	
	11 Ellsworth Ave.	" 164	47	26	33	90	196	118	314	350	202	148	6	6	6	
	10 Ellsworth Ave.	" 165	22	25	25	57	129	83	212	250	131	119	2	2	2	
577 St. Clair Ave. W.	" 166	14	17	21	39	91	19	110	150	93	57	2	2	1		
522 St. Clair Ave. W.	" 167	18	13	24	81	136	99	235	250	138	112	1	1	1		
18 Slade Ave.	" 168	32	16	46	98	192	95	287	300	193	107	1	1	1		
674 Christie St.	" 169	25	13	49	51	138	74	212	250	140	110	1	1	1		

Ward 4		33	42	45	62	182	118	300	183	117	1
347 Howland Ave.	" 118							300	183	117	1
318 Albany Ave.	" 119	16	39	55	88	198	108	306	205	145	7
349 St. Clair Ave. W.	" 120	25	14	14	116	169	61	230	171	79	1
339 Walmer Rd.	" 121	41	43	26	97	207	92	350	211	139	3
61 Hilton Ave.	" 122	39	31	26	90	186	120	306	187	163	1
362 Walmer Rd.	" 123	68	49	38	117	272	227	499	500	275	3
90 Hilton Ave.	" 124	55	23	26	95	199	110	309	350	202	3
150 Hilton Ave.	" 125A	16	6	12	90	124	74	198	200	125	1
"	" 125B	10	7	12	101	130	69	199	200	132	2
370 Spadina Rd.	" 126	17	2	22	105	146	64	210	151	99	5
Advance Poll, 1034 Bathurst		0	4	6	14	24			100	75	1
Active Service Vote		402	197	536	311	1,446					
Totals		3,301	6,799	4,142	5,983	20,225	10,589	29,379	33,200	19,317	13,883
Majority for MacLeod			816								42

Ward 5		45	46	42	19	156	44	200	156	40	4
Con-acher	No. 12							200	156	40	4
"	" 27	49	17	48	60	182	130	312	189	161	2
"	" 28A	34	0	21	32	121	77	198	223	127	2
"	" 28	23	1	23	31	109	58	167	250	114	5
"	" 29	41	2	31	35	166	86	252	300	166	131
"	" 30	46	1	45	35	163	91	254	300	167	133
"	" 31	18	1	18	43	93	103	196	200	97	103
"	" 32	47	9	31	41	141	97	238	300	146	154
"	" 33	46	4	40	46	152	91	243	300	155	145
"	" 34	33	0	29	43	140	106	246	300	143	157
"	" 35	26	13	46	37	155	73	228	300	161	136
"	" 36	31	1	36	24	127	120	247	300	131	166
"	" 37A	25	1	40	11	97	58	155	250	102	148
"	" 37B	17	0	30	31	17	95	151	250	95	155
"	" 38	28	2	29	19	106	67	173	200	110	90
"	" 39	36	4	72	36	175	120	295	350	180	170
"	" 59A	29	2	25	28	139	57	196	250	141	109
"	" 59B	18	8	14	11	76	51	178	250	132	118
"	" 60A	29	4	11	21	131	60	191	300	138	162
"	" 60B	21	1	18	32	110	87	197	300	113	187
"	" 61A	25	1	22	27	103	75	178	250	105	145

Total number of printed ballots not distributed to D.R.O.'s: 7,300. Total number of ballot papers printed: 40,500.

RETURN from the Records of the GENERAL ELECTION to the Legislative Assembly, 1945—Continued

Electoral District.	Numbers of Polling Places.	Names of Candidates and Number of Votes Polled for each.				Voters at each Polling Place.			Ballot Papers sent out and how disposed of in each Polling Place.								
		Con- acher	Gra- ham	Hynd- man	Luck- ock	Mor- ris	Total Number of Votes Polled.	Number of Votes remaining Unpolled.	Number of names on the Polling Lists.	Number of Ballot Papers sent out to each Polling Place.	Used Ballot Papers.	Unused Ballot Papers.	Rejected Ballot Papers.	Cancelled Ballot Papers.	Declined Ballot Papers.	Ballot Papers taken from Polling Places.	
Bracondale—Con.	Ward 5	No. 61B	19	0	20	24	53	116	86	202	250	121	129	5			
	"	" 62A	15	1	24	45	33	118	48	166	250	123	127	5			
	"	" 62B	23	1	14	40	41	119	53	172	250	122	128	1			
	"	" 63A	31	2	25	25	22	108	79	187	250	112	138	1			
	"	" 63B	31	3	24	31	18	107	77	177	250	111	139	4			
	"	" 64	45	4	42	47	20	158	107	265	300	158	142	1			
	"	" 65	33	3	49	52	38	175	100	275	300	184	116	1			
	"	" 66A	14	1	16	23	31	85	82	167	250	89	161	3			8
	"	" 66B	19	1	33	19	14	86	72	158	250	87	163	1			
	"	" 67A	35	4	26	39	17	121	71	192	250	123	127	2			
	"	" 67B	37	0	17	35	20	109	80	189	250	110	140	2			1
	"	" 88A	16	2	6	30	51	105	58	163	200	108	92	3			
	"	" 88B	18	0	8	21	37	81	67	151	200	86	114	2			
	"	" 89A	17	2	30	31	32	112	60	172	200	119	81	6			
	"	" 89B	23	0	23	24	35	105	61	166	200	111	89	5			
	"	" 90A	12	3	15	32	35	97	65	162	200	100	100	3			
	"	" 90B	28	0	21	18	26	93	61	154	200	99	101	3			3
	"	" 91	41	2	71	37	22	173	84	257	300	174	126	1			
	"	" 92	49	1	70	49	39	208	109	317	350	209	141	1			
	"	" 93A	7	0	31	23	32	93	55	148	200	97	103	3			
	"	" 93B	18	5	36	28	19	106	53	159	200	110	90	4			
	"	" 101A	21	0	27	25	11	84	70	154	200	84	116	4			
	"	" 101B	19	0	20	20	28	87	76	163	200	94	106	4			3
	"	" 102A	24	0	49	30	33	136	64	200	300	139	161	4			3

102B	21	10	45	25	25	126	83	209	300	131	169	5
"	103	9	49	55	67	218	81	299	350	223	127	5
"	104A	0	42	45	23	151	38	189	250	153	97	2
"	104B	3	27	25	24	113	88	201	250	116	34	3
"	105A	3	57	27	7	112	45	157	200	115	85	3
"	105B	2	50	26	9	107	46	153	200	110	90	3
"	106A	2	30	58	28	140	22	162	250	141	109	1
"	106B	1	28	41	14	115	39	154	250	117	133	2
"	107A	3	41	40	23	136	76	212	250	136	114	1
"	107B	9	58	25	13	106	78	184	350	107	143	1
"	108A	26	52	36	28	143	100	243	350	147	203	1
"	108B	31	37	45	32	150	92	242	350	152	198	2
"	109A	34	89	33	11	169	97	266	350	170	180	1
"	109B	31	87	34	27	180	83	263	350	182	168	1
"	110	39	79	43	19	181	100	281	200	183	167	2
"	131A	17	55	23	11	106	57	163	200	107	93	1
"	131B	17	49	30	11	108	33	141	300	109	91	1
"	132	35	75	34	15	169	116	285	300	173	127	3
"	133	40	56	50	18	168	119	287	300	177	123	9
"	134	31	92	36	20	180	98	278	300	185	115	5
"	135	29	58	57	25	172	100	272	350	176	124	4
"	136	39	81	53	14	191	99	290	200	193	157	1
"	137A	21	43	22	7	93	65	158	200	93	107	1
"	137B	10	49	34	14	107	49	156	200	107	93	1
"	138A	15	41	35	9	102	55	157	200	102	98	1
"	138B	15	30	25	18	90	64	154	300	91	109	1
"	139	35	61	39	26	162	71	233	250	164	136	2
"	140A	30	62	31	16	139	67	206	250	140	110	1
"	140B	17	3	30	45	14	109	85	300	111	139	2
"	141	23	4	78	45	33	86	269	300	193	107	10
"	142	49	62	38	24	175	100	275	250	179	121	3
"	143A	40	6	56	35	11	148	55	203	250	149	1
"	143B	30	2	17	29	22	93	193	350	163	147	3
"	144	33	4	61	62	21	181	103	350	184	166	3
"	145	31	2	66	29	19	147	125	272	200	151	4
"	146A	7	21	18	10	57	90	117	200	80	120	23
"	146B	26	24	33	18	103	51	157	200	105	95	1
"	147A	32	51	17	14	115	41	159	250	115	135	1
"	147B	37	8	23	9	122	39	161	250	123	127	1
"	148	69	3	45	11	209	108	317	340	210	190	1
"	149	25	1	87	46	8	167	93	300	169	131	2
"	150	39	3	47	12	21	152	83	300	153	147	1
"	151A	16	3	42	25	1	87	79	250	90	160	3
"	151B	15	0	48	30	6	99	69	250	103	147	3

RETURN from the Records of the GENERAL ELECTION to the Legislative Assembly, 1945—Continued

Electoral District.	Numbers of Polling Places.	Names of Candidates and Number of Votes Polled for each.				Voters at each Polling Place.			Ballot Papers sent out and how disposed of in each Polling Place.							
		Con- acher	Gar- ham	Hynd- man	Luck- ock	Mor- ris	Total Number of Votes Polled.	Number of Votes remaining Unpolled.	Number of names on the Polling Lists.	Number of Ballot Papers sent out to each Polling Place.	Used Ballot Papers.	Unused Ballot Papers.	Rejected Ballot Papers.	Cancelled Ballot Papers.	Declined Ballot Papers.	Ballot Papers taken from Polling Places.
Bracondale—Con.	Ward 5.	No. 152A	32	1	58	32	136	19	185	250	137	113	1			
	"	" 152B	24	3	16	27	6	106	33	139	107	113	1			
	"	" 153A	27	3	39	28	10	107	56	163	112	138	2			
	"	" 153B	13	1	42	25	8	89	71	160	94	156	3			
	"	" 154	33	6	66	53	9	167	139	306	170	230	3			
	"	" 155	21	5	65	11	11	146	87	233	149	151	1			
	"	" 156A	31	2	50	28	2	113	56	169	110	140	1			
	"	" 156B	20	3	11	39	6	69	66	175	110	136	1			
	"	" 157A	30	2	10	21	5	98	56	154	99	151	2			
	"	" 157B	23	0	29	33	5	90	13	163	92	158	1			
	"	" 170	29	2	75	17	3	156	92	248	160	140	4			
	"	" 171	38	5	76	41	4	167	78	245	167	133	1			
	"	" 172	31	1	92	63	6	196	88	281	197	152	1			
	"	" 173	27	1	86	58	16	188	94	282	190	160	2			
	"	" 174	32	4	96	56	16	204	100	304	209	111	3			
	"	" 175A	32	0	88	11	4	135	18	153	130	111	1			
"	" 175B	14	0	67	32	6	119	60	179	121	129	1				
"	" 176	47	5	87	52	8	199	112	311	201	149	2				
"	" 177	17	0	79	50	18	164	114	278	162	188	3				
"	" 178	40	1	83	43	9	176	81	257	177	123	1				
"	" 179	33	1	84	34	8	160	63	223	161	139	1				
"	" 180	47	3	81	63	4	198	101	302	199	151	1				
"	" 181A	14	0	35	18	4	71	127	198	71	179	1				
"	" 181B	24	3	38	24	9	98	55	153	104	146	1				

182	35	2	72	74	7	190	121	311	400	194	206	4
183	23	4	91	58	18	194	63	257	300	197	103	2
184	28	3	68	43	10	152	93	245	300	147	147	1
185	16	5	59	38	4	122	69	191	250	124	126	2
186	29	6	78	42	2	157	82	239	300	139	141	2
187	41	1	88	45	14	189	86	275	300	191	109	2
188A	38	0	46	10	3	97	59	156	250	101	149	3
188B	22	2	55	23	5	107	51	158	250	107	143	1
189A	15	0	56	35	2	108	49	157	250	108	142	
189B	22	0	61	25	13	123	49	172	250	123	127	
190A	34	4	66	32	4	140	65	205	250	140	110	
190B	23	0	79	22	6	130	61	191	250	135	115	3
191	15	1	108	38	1	163	103	266	300	163	87	2
170A	18	1	19	2	0	43	24	67	100	43	57	
Advance Poll	5	1	7	9	1	23			250	23	227	
Active Service Vote	458	25	424	546	88	1,541						
Totals	4,019	328	6,600	4,978	2,607	18,532	9,653	26,021	34,550	17,203	17,347	273
Majority for Hyndman			1,622									72
												35
												1

Total number of printed ballots not distributed to D.R.O.'s: 4,650. Total number of ballot papers printed: 39,200.

Dovercourt	Duck-worth	Locke			Lucas			Mor-ton				
		No.	1A	1	2	3	4	5	6	7		
248 Dufferin St.	33	18	6	3	60	40	100	100	60	40	40	2
256 Dufferin St.	43	25	23	2	93	129	222	250	97	153	153	2
14 Thorburn Ave.	93	75	52	3	223	137	360	400	224	176	176	1
1227 King St. W.	65	46	40	12	163	155	475	300	163	137	137	6
5 Spencer Ave.	62	50	36	9	157	167	519	300	164	136	136	1
338 Dufferin St.	82	47	36	10	175	167	300	300	177	123	123	1
32 Gwynne Ave.	86	55	25	11	177	119	268	300	177	123	123	1
28 Melbourne Ave.	50	28	42	74	9	201	99	300	208	92	92	7
39 Noble St.	90	49	43	1	186	162	348	350	190	160	160	1
177 Lisgar St.	58	26	39	17	140	209	465	250	146	104	104	3
43 Beaconsfield Ave.	58	20	23	15	116	117	302	250	119	131	131	3
47 Northcote Ave.	83	40	40	22	185	152	387	300	188	112	112	3
88 Northcote Ave.	93	57	67	18	235	152	387	400	239	161	161	4
18 Alma Ave.	76	28	46	7	157	111	268	300	158	142	142	5
261 Lisgar St.	68	32	43	8	151	132	283	300	156	144	144	1
	93	44	45	21	203	137	340	340	204	136	136	1

H. F. LISTER
Returning Officer

RETURN from the Records of the GENERAL ELECTION to the Legislative Assembly, 1945—Continued

Electoral District.	Numbers of Polling Places.	Names of Candidates and Number of Votes Polled for each.				Voters at each Polling Place.				Ballot Papers sent out and how disposed of in each Polling Place.					
		Ducks-worth	Locke	Lucas	Morton	Total Number of Votes Polled.	Number of Votes remaining Unpolled.	Number of names on the Polling Lists.	Number of Ballot Papers sent out to each Polling Place.	Used Ballot Papers.	Unused Ballot Papers.	Rejected Ballot Papers.	Cancelled Ballot Papers.	Declined Ballot Papers.	Ballot Papers taken from Polling Places.
Dovercourt (Con.)	33 McKenzie Cres..... No. 94	101	44	59	29	233	179	412	400	239	161	3	3		
	47 Afton Ave..... " 95	109	34	18	28	219	163	382	400	226	174				
	20 Afton Ave..... " 96	81	44	50	16	191	153	341	350	193	157				
	169 Beaconsfield Ave..... " 97	82	27	52	13	174	104	278	300	175	125		1		
	143 Gladstone Ave..... " 98	121	27	43	4	198	132	330	350	201	149		3		
	203 Gladstone Ave..... " 99	97	32	53	8	190	84	274	300	192	108		2		
	8 Trafalgar St..... " 100	91	31	48	12	185	137	322	350	186	164		1		
	208 Gladstone Ave..... " 101	88	27	25	16	156	126	282	300	159	141		3		
	40 Florence St..... " 102	100	34	45	9	188	54	242	250	189	61		1		
	30 Gordon St..... " 103	82	28	37	3	150	111	261	300	151	149		1		
	77 Sheridan Ave..... " 104	43	34	55	19	151	112	263	300	152	148		1		
	38 Frankish Ave..... " 105	101	28	40	8	177	76	253	250	70	180		3		
	233 Brock Ave..... " 106	89	26	40	14	169	91	260	300	172	128		3		
	2 Coolmine Rd..... " 112A	36	43	24	44	147	231	502	250	149	101		9		
	" " " " " 112B	38	39	36	11	121			250	128	122		3		
	404 Dovercourt Rd..... " 113	66	58	57	22	203	132	335	350	209	141		6		
	255 Gladstone Ave..... " 114	74	76	56	12	218	197	415	450	222	228		4		
	57 St. Anne's Rd..... " 115	91	67	60	27	245	143	388	400	218	152				3
	318 Gladstone Ave..... " 116	71	36	55	12	174	94	268	300	177	123				
	687 Dufferin St..... " 117	99	44	39	8	190	102	292	300	191	109				
	34 Fisher St..... " 118	51	47	44	20	162	92	254	250	168	82				
	720 Dufferin St..... " 119	80	24	73	11	188	109	297	300	190	110				
	24 Atkin Ave..... " 120	96	52	35	13	196	122	318	350	200	150		4		
	472 Dovercourt Rd..... " 122	111	77	30	31	252	135	387	400	254	146		1		

272	Rusholme Rd.	54	52	23	18	147	141	422	250	149	101	2
"	"	48	37	33	16	134		{ 250	250	136	114	2
61	Hepbourne St.	91	85	59	19	254	113	367	400	257	143	3
29	Havelock St.	96	60	53	39	248	121	369	400	252	148	1
230	Havelock St.	75	28	17	14	134	176	478	250	138	112	4
"	"	94	36	24	14	168		{ 250	172	78	1	2
227	Havelock St.	127	68	49	17	139	74	213	250	144	106	4
6	Lindsay Ave.	120	49	46	16	231	104	335	350	232	118	1
43	Lindsay Ave.	86	54	44	10	194	113	307	300	195	105	1
422	Gladstone Ave.	82	39	33	4	158	156	458	250	158	92	1
"	"	75	41	27	1	144		{ 250	145	105	1	1
107	Lindsay Ave.	131	69	47	81	202	124	326	350	204	146	2
144	Lindsay Ave.	65	33	33	3	173	88	261	300	178	122	4
14	Brock Cres.	48	33	44	6	131	98	229	250	135	115	3
14	Chesley Ave.	87	49	38	13	187	39	226	300	187	113	1
451	Brock Ave.	80	36	43	7	166	95	261	300	169	131	3
88	Awde St.	82	35	33	21	171	79	250	250	172	78	1
852	Dovercourt Rd.	150	97	39	2	185	81	266	300	189	111	3
59	Salem Ave.	122	69	37	8	236	127	363	400	236	164	1
29	Bartlett Ave.	113	50	56	3	222	127	349	350	226	124	4
56	Bartlett Ave.	60	41	32	6	139	98	238	250	144	106	4
568	Gladstone Ave.	124	40	40	3	207	125	332	350	210	140	3
0145	Dufferin St.	69	26	59	2	136	84	240	250	158	92	2
70	Shanley St.	100	50	78	1	229	160	389	390	229	161	7
11	Southview Ave.	101	53	29	6	189	115	304	300	196	104	2
30	Fernbank Ave.	113	31	61	4	209	130	339	350	211	139	2
719	Gladstone Ave.	96	47	50	2	195	108	303	300	199	101	4
662	Gladstone Ave.	104	47	78	4	233	153	386	400	234	166	1
1050	Dovercourt Rd.	88	30	56	3	177	126	303	300	178	122	1
254	Westmoreland Ave.	61	49	41	8	162	149	311	350	167	183	5
292	Salem Ave.	81	41	47	6	175	89	264	300	176	124	1
855	Gladstone Ave.	76	20	35	4	135	69	204	200	136	64	1
1225	Dufferin St.	83	35	54	3	175	81	256	250	178	72	3
1180	Dufferin St.	65	39	34	4	142	86	228	250	143	107	1
34	Russett Ave.	109	57	67	4	237	99	336	350	239	111	2
55	Pauline Ave.	99	33	52	0	184	108	292	300	188	112	1
701	Brock Ave.	136	43	67	5	251	163	414	400	254	146	3
32	Wallace Ave.	90	29	68	11	198	119	317	350	201	149	3
60	Armstrong Ave.	116	51	66	4	237	109	346	350	242	108	2
119	Millicent St.	82	30	67	3	182	126	308	300	185	115	3
100	Millicent St.	97	30	66	8	201	125	326	325	203	122	2
21	Lappin Ave.	75	43	42	4	164	97	261	275	168	107	4
62	Lappin Ave.	116	36	50	1	203	114	317	350	208	142	5
160	Wallace Ave.	98	32	50	9	189	130	319	350	194	156	5
200	Emerson	92	40	72	6	210	127	337	350	217	133	4

42 MacKay Ave.....	228	54	24	37	3	118	62	180	200	120	80	2			
86 Greenlaw Ave.....	229	63	29	66	1	159	106	265	290	158	128	3			
1035 St. Clarens Ave.....	230	62	31	54	6	155	139	294	300	162	142	3			
1034 St. Clarens Ave.....	231	94	23	54	3	174	84	258	250	176	74	1			
1385 Lansdowne Ave.....	232	93	39	45	6	183	74	257	250	184	66	1			
11 Appleton Ave.....	234	86	43	42	11	182	131	313	350	187	163	5			
107 Northcliffe Blvd.....	235	26	13	15	3	57	75	132	150	61	89	4			
1873 Dufferin St.....	236	129	43	59	4	235	126	361	400	241	159	5			
11 Norton Ave.....	237	54	29	28	0	111	66	177	200	112	88	1			
114 St. Clair Gardens.....	238	114	33	52	4	203	90	293	300	204	96	1			
45 Boon Ave.....	239	91	42	44	3	180	122	302	300	183	117	3			
14 Earls court Ave.....	240	76	49	45	3	173	80	253	250	175	75	2			
60 Nairn Ave.....	241	85	42	43	2	172	113	285	300	174	126	2			
57 Goodwood Ave.....	242	96	43	62	1	202	97	299	300	205	95	3			
1812 Dufferin St.....	243	86	36	52	7	181	152	333	350	183	167	2			
93 Hope St.....	244	103	29	83	1	216	110	326	350	221	129	5			
134 Earls court Ave.....	245	93	32	68	7	200	116	316	350	203	147	3			
152 Nairn Ave.....	246	98	35	73	3	207	86	293	350	209	92	1			
71 Sellers Ave.....	247	68	30	45	1	146	104	250	250	147	103	1			
72 Sellers Ave.....	248	78	24	48	3	153	86	239	249	154	95	1			
98 Day Ave.....	249	80	19	43	4	146	102	248	250	152	98	6			
210 Boon Ave.....	250	76	17	43	5	141	64	205	200	144	56	3			
206 Earls court Ave.....	251	100	24	63	10	197	96	293	300	204	96	7			
179 Harvie Ave.....	252	75	33	59	5	172	141	313	350	177	173	5			
82 Harvie Ave.....	253	100	29	90	1	220	142	362	400	222	178	2			
Advance Poll—1049 Bloor St. West		22	9	5	1	37			200	37	163				
Active Service Vote.....		728	468	856	45	2,097									
Totals.....		12,236	5,788	7,532	1,237	26,793	14,708	39,367	42,069	25,094	16,925	294	88	15	1
Majority for Duckworth.....		4,704													

Total number of printed ballots not distributed to D.R.O.'s: 2,900. Total number of ballot papers printed: 45,000.

Eglington.....	Blackwell	McLean			Ruggles			Rush				
		No.	1	2	3	4	5	6	7	8		
.....	78	2	36	23	134	102	236	300	137	163	3	
.....	85	9	74	25	193	131	324	350	194	156	5	1
.....	92	11	70	31	204	112	316	300	209	91	5	
.....	98	13	70	40	221	85	306	300	225	75	1	
.....	115	3	49	35	202	76	278	300	206	94	3	1
.....	95	9	55	14	173	81	254	250	173	77		

RETURN from the Records of the GENERAL ELECTION to the Legislative Assembly, 1945 - Continued

Electoral District.	Number of Polling Places.	Names of Candidates and Number of Votes Polled for each.				Voters at each Polling Place.			Ballot Papers sent out and how disposed of in each Polling Place.							
		Black-well	McLean	Ruggles	Rush	Total Number of Votes Polled.	Number of Votes remaining Unpolled.	Number of names on the Polling Lists.	Number of Ballot Papers sent out to each Polling Place.	Used Ballot Papers.	Unused Ballot Papers.	Rejected Ballot Papers.	Cancelled Ballot Papers.	Declined Ballot Papers.	Ballot Papers taken from Polling Places.	
Eglinton - Cont.	No. 7	93	17	73	30	213	149	362	350	215	135	1				
	" 8	77	10	52	31	170	97	267	250	171	79	1				
	" 9	119	3	53	26	201	69	270	300	202	98		1			
	" 10	135	8	52	32	227	96	323	350	228	122		1			
	" 11	134	7	66	25	232	83	315	400	232	168					
	" 12A	106	8	19	25	158	111	419	200	161	39		3			
	" 12B	99	3	26	22	150	88	230	200	152	48					1
	" 13	97	2	27	16	142	88	230	250	145	105					
	" 14	99	6	51	21	177	63	210	300	180	120					
	" 15	106	12	60	30	208	98	306	350	208	142					
	" 16	128	4	61	37	230	111	341	400	233	167					
	" 17	170	5	47	47	269	90	359	400	272	128					
	" 18	118	3	40	29	190	48	238	250	191	59					
	" 19	95	2	29	20	146	58	204	250	151	99					
	" 20	85	6	43	17	151	59	210	200	175	25					1
	" 21	80	1	60	33	174	58	232	200	150	50					
	" 22	104	5	15	26	150	56	206	300	223	77					
	" 23	147	5	41	30	223	52	275	300	223	77					
	" 24	157	11	18	31	217	71	291	350	218	132					1
	" 25	97	15	54	35	201	85	286	300	208	92					3
	" 26	110	6	34	45	195	62	257	250	197	53					2
	" 27	100	3	32	18	153	57	210	200	155	45					2
	" 28	93	3	49	16	161	54	215	200	163	37					2
	" 29	74	5	53	19	151	56	207	200	154	46					3

P. H. SAMWSON,
Returning Officer.

..	30	93	6	49	28	176	54	230	200	177	23	1
..	31	130	5	33	39	207	84	291	300	208	92	1
..	32	87	3	36	37	163	65	228	200	164	36	1
..	33	196	6	43	48	287	72	359	350	288	62	1
..	34	153	7	58	16	234	78	312	350	236	11	2
..	35	94	8	69	10	181	60	241	250	183	67	2
..	36	108	0	56	30	194	70	264	300	195	105	1
..	37	80	3	39	19	141	55	196	250	141	107	1
..	38	101	10	38	29	178	55	233	250	179	71	1
..	39A	55	6	53	23	137	105	376	350	138	212	1
..	39B	54	7	52	21	134	90	228	200	135	65	1
..	40	73	7	34	24	138	114	281	250	167	83	1
..	41	82	4	51	30	167	114	281	250	167	83	1
..	42	74	10	34	36	154	80	234	250	156	94	1
..	43	98	9	44	32	183	76	259	300	186	114	3
..	44	94	4	30	23	151	44	195	200	151	49	1
..	45	86	10	44	26	166	81	247	250	167	83	1
..	46	123	7	34	16	180	70	250	250	183	67	3
..	47	127	12	51	33	223	54	277	300	224	76	1
..	48	114	12	69	30	225	102	327	400	227	173	2
..	49A	114	8	56	19	197	189	611	300	198	102	1
..	49B	136	7	50	32	225	88	316	350	227	123	2
..	50	144	13	30	41	228	116	346	350	230	120	1
..	51	137	8	34	51	230	127	424	250	231	19	1
..	52A	73	8	32	13	126	127	424	250	128	122	2
..	52B	93	10	54	14	171	50	230	300	173	127	2
..	53	101	7	28	44	180	50	230	300	180	120	1
..	54	116	4	44	32	196	95	291	400	200	200	3
..	55	120	16	67	32	235	131	366	400	241	159	5
..	56	102	2	35	44	183	90	273	350	185	165	2
..	57	144	5	35	54	238	87	325	350	239	111	1
..	58A	110	5	39	20	174	147	480	250	174	76	1
..	58B	91	10	40	18	159	34	151	250	159	91	1
..	59	73	4	25	15	117	34	151	200	117	83	2
..	60	64	1	35	31	131	74	205	200	133	67	2
..	61	82	8	47	11	148	63	211	300	148	152	1
..	62	72	5	47	17	141	58	199	250	141	109	1
..	63	88	4	31	25	148	76	224	250	148	102	1
..	64	97	7	37	21	162	70	232	200	164	36	1
..	65	126	29	28	28	184	86	270	300	185	115	1
..	66	189	4	38	36	267	107	374	400	272	128	4
..	67	86	6	43	15	150	73	223	250	152	98	2
..	68	87	5	27	37	156	81	237	250	161	89	1
..	69	115	7	21	17	160	71	231	250	167	83	7
..	70	157	7	34	32	230	113	313	300	232	68	2

RETURN from the Records of the GENERAL ELECTION to the Legislative Assembly, 1945—Continued

Electoral District.	Numbers of Polling Places.	Names of Candidates and Number of Votes Polled for each.			Voters at each Polling Place.		Ballot Papers sent out and how disposed of in each Polling Place.								
		Blackwell	McLean	Ruggles	Rush	Total Number of Votes Polled.	Number of Votes remaining Unpolled.	Number of names on the Polling Lists.	Number of Ballot Papers sent out to each Polling Place.	Used Ballot Papers.	Unused Ballot Papers.	Rejected Ballot Papers.	Cancelled Ballot Papers.	Declined Ballot Papers.	Ballot Papers taken from Polling Places.
Eglinton—Con.	No. 71	135	3	19	26	183	52	235	250	183	67				
	" 72	138	0	17	20	175	71	246	250	177	73			1	
	" 73A	157	4	14	30	205	15	519	300	206	94				
	" 73B	215	5	22	57	299			400	302	98			3	
	" 74	172	0	9	27	208	52	290	250	208	42				
	" 75	188	2	5	21	216	67	283	300	223	77			4	
	" 76	142	3	12	42	199	91	290	300	199	101				
	" 77	155	1	20	26	202	87	283	250	202	48				
	" 78	199	1	23	20	243	69	312	300	245	55			2	
	" 79	188	2	8	23	221	48	269	300	225	75				
	" 80A	135	2	21	26	187	119	519	250	191	59			4	
	" 80B	165	4	27	17	213			250	216	31			3	
	" 81A	117	1	10	27	156	88	372	250	156	91				
	" 81B	75	1	26	27	129			250	129	121			1	
	" 82A	125	1	20	28	174	119	507	250	181	74			2	
	" 82B	143	2	26	43	214			250	215	35				
	" 83	72	2	34	12	120	57	177	200	120	80				
	" 84	99	9	45	20	173	104	277	250	174	76			1	
	" 85	109	4	42	27	182	74	256	250	182	68				
	" 86	95	1	32	15	143	61	204	250	146	104			3	
	" 87	83	4	38	19	144	144	217	250	145	105			1	
	" 88	72	4	34	24	134	68	202	200	135	65			1	
	" 89	84	5	51	12	152	76	228	250	152	98				
	" 90	102	4	45	33	184	91	275	300	185	115				

91	75	56	27	161	71	232	250	163	87	2
92	107	50	28	188	69	257	200	192	8	4
93	141	23	37	202	49	251	250	203	47	1
94A	95	12	21	131	94	400	250	131	119	
94B	136	14	23	175			250	175	75	
95	179	32	33	252	101	353	300	254	46	2
96	127	15	36	251	72	251	180	70	1	
97	169	7	22	199	47	246	250	201	49	2
98A	119	25	47	194	236	634	300	194	106	
98B	125	27	46	204			300	205	95	1
99	72	33	27	136	76	212	250	136	114	
100	109	48	30	189	32	221	250	189	61	
101A	100	40	40	184	175	554	550	186	364	2
101B	138	31	23	195			550	197	353	2
102	146	13	46	207	59	266	207	13	13	
103	190	16	32	241	62	303	300	241	59	
104	169	13	15	198	63	261	250	199	51	1
105A	195	2	12	239	146	491	300	245	55	5
105B	71	8	21	106			300	106	94	1
106	187	22	44	255	84	339	300	259	41	4
107	196	1	14	255	84	339	350	256	94	1
108	114	39	26	184	89	273	250	186	64	2
109A	100	18	17	136	124	432	300	138	162	2
109B	105	13	52	172			300	174	126	1
110	110	19	34	165	68	233	250	167	83	2
111	119	39	39	204	85	289	300	205	95	1
112	108	29	38	183	74	257	200	185	15	2
113	76	53	25	163	59	222	250	166	84	3
114	71	48	36	166	63	229	300	167	133	1
115A	110	7	32	185	94	349	300	187	113	1
115B	39	15	14	70			300	70	230	
116	91	36	25	158	97	255	250	159	91	1
117	173	28	32	239	79	318	350	242	108	2
118A	116	14	39	176	122	391	350	181	169	5
118B	65	1	15	93			250	94	156	1
119A	86	17	17	148	111	428	250	153	97	5
119B	132	9	28	169			200	171	29	2
120	169	2	10	33	80	294	300	214	86	
121	151	4	26	207	34	241	250	209	41	1
122	174	9	43	267	82	349	350	267	83	
123	111	5	31	190	69	259	250	193	57	3
124	138	4	36	213	60	273	250	214	36	1
125	146	1	15	184	69	253	250	185	65	
126	116	10	56	17	104	303	300	199	101	1
127	133	28	41	205	80	285	250	207	13	2

RETURN from the Records of the GENERAL ELECTION to the Legislative Assembly, 1945—Continued

Electoral District.	Numbers of Polling Places.	Names of Candidates and Number of Votes Polled for each.			Voters at each Polling Place.			Ballot Papers sent out and how disposed of in each Polling Place.								
		Blackwell	McLean	Ruggles	Rush	Total Number of Votes Polled.	Number of Votes remaining Unpolled.	Number of names on the Polling Lists.	Number of Ballot Papers sent out to each Polling Place.	Used Ballot Papers.	Unused Ballot Papers.	Rejected Ballot Papers.	Cancelled Ballot Papers.	Declined Ballot Papers.	Ballot Papers taken from Polling Places.	
Eglinton—Con.	No. 128	132	4	34	38	208	84	292	350	209	141	1				
	" 129A	99	2	20	34	155	80	381	300	160	140	5				
	" 129B	91	6	30	30	146	80	181	250	152	97	4	2			
	" 130	162	3	13	21	199	60	259	300	207	93	7	1			
	" 131	150	7	39	44	240	79	319	300	246	54	5		1		
	" 132A	171	2	18	32	223	136	609	300	223	77					
	" 132B	190	1	16	43	250	99	311	300	250	50					
	" 133	143	3	28	38	212	129	537	250	219	81	6	1			
	" 134A	187	2	6	17	212	129	537	250	214	36	1				
	" 134B	164	8	9	35	216	129	537	250	218	32	1				
	" 135	129	5	35	19	188	61	249	250	191	59					
	" 136	123	10	11	40	214	98	312	300	220	80					
	" 137	154	1	18	31	204	90	294	250	209	41	4	1			
	" 138A	139	0	5	9	153	276	532	300	153	147					
	" 138B	145	2	5	11	163	276	532	249	164	85					
	" 139	226	5	14	32	277	76	353	350	279	71	2				
	" 140	180	3	15	33	231	88	319	300	232	68	1				
" 141	197	5	15	26	243	6	249	300	247	53	4					
" 142	196	9	17	38	260	106	366	400	261	139						
" 143A	208	3	9	21	241	82	543	350	242	108	1					
" 143B	195	2	9	14	220	118	390	300	222	78	1					
" 144A	111	1	5	16	133	118	390	300	133	167						
" 144B	116	1	7	15	139	118	390	300	139	161						
" 145A	173	0	17	30	220 ³	118	390	300	221	29						

ELECTIONS FOR 1945

..	106	0	20	28	154	174	732	250	154	96	..
..	130	6	17	31	184	184	250	250	186	64	2
..	141	0	23	20	184	62	246	250	185	65	1
..	203	12	55	49	319	106	425	600	323	277	1
..	85	5	19	18	127	80	376	500	127	373	..
..	66	9	59	35	169	..	400	400	171	229	2
..	119	5	37	32	193	42	235	250	193	57	..
..	145	4	52	47	248	87	335	300	250	50	2
..	151	4	37	55	219	65	284	300	219	81	..
..	104	4	58	33	199	61	260	300	204	196	5
..	130	1	51	34	206	75	281	300	208	92	..
..	147	8	66	34	255	102	357	400	255	145	..
..	118	2	21	42	183	73	256	300	186	114	2
..	122	4	71	29	226	114	340	400	228	172	2
..	101	6	13	29	149	60	209	250	150	100	1
..	128	4	41	48	221	66	287	300	222	78	1
..	115	2	22	38	177	69	246	250	178	72	1
..	136	9	19	27	191	66	257	250	193	57	2
..	247	6	69	62	384	138	522	500	389	111	5
..	104	2	31	57	194	91	285	300	197	103	3
..	106	2	41	22	171	57	228	300	172	128	1
..	115	3	32	26	176	58	234	250	176	74	..
..	119	1	18	27	195	69	264	250	196	54	1
..	131	0	30	25	186	63	249	300	186	114	..
..	121	4	63	22	210	66	276	300	210	90	..
..	137	2	16	34	189	49	238	250	191	59	2
..	96	2	18	24	140	66	206	200	143	57	3
..	99	4	17	11	131	110	396	200	131	69	..
..	89	3	50	13	155	..	200	200	158	42	1
..	105	3	18	23	149	71	220	300	151	149	2
..	171	2	18	23	183	65	248	300	181	115	..
..	139	2	24	18	183	65	248	300	181	115	1
..	189	1	39	31	260	92	352	300	263	37	..
..	173	1	18	16	125	..	150	125	125	25	..
..	90	1	18	16	125	..	150	125	125	25	..
..	1,550	186	601	640	2,977
..	26,115	1,132	7,285	6,450	19,982	11,406	52,286	57,249	38,371	18,856	260
..	Totals	1,132	7,285	6,450	19,982	11,406	52,286	57,249	38,371	18,856	260
..	Majority for Blackwell	72
..	27
..	1

Total number of printed ballots not distributed to D.R.O.'s: 0. Total number of ballot papers printed: 75,000

RETURN from the Records of the GENERAL ELECTION to the Legislative Assembly, 1945—Continued

Electoral District.	Numbers of Polling Places.	Names of Candidates and Number of Votes Polled for each.		Voters at each Polling Place.			Ballot Papers sent out and how disposed of in each Polling Place.						
		Drew	Duncan	Total Number of Votes Polled.	Number of Votes remaining Unpolled.	Number of names on the Polling Lists.	Number of Ballot Papers sent out to each Polling Place.	Used Ballot Papers.	Unused Ballot Papers.	Rejected Ballot Papers.	Cancelled Ballot Papers.	Declined Ballot Papers.	Ballot Papers taken from Polling Places.
High Park..... A. J. SHAWREY, Returning Officer.	12 Wiltshire Ave.....	71	81	155	34	189	200	158	42	3			
	454 Symington Ave.....	71	121	192	101	293	300	198	102	6			
	520 Perth Ave.....	87	124	211	101	312	300	213	87		2		
	31 Loughton Ave.....	132	90	222	82	304	302	231	71		2		
	58 Uxbridge Ave.....	78	111	189	106	295	300	192	108		3		
	192 Osler Ave.....	69	116	185	120	305	300	191	109		4		
	35 Miller Ave.....	76	81	160	78	238	250	165	85		5		
	16 Hibernia Ave.....	82	79	161	100	261	300	161	136			3	
	36 Talbot St.....	98	71	172	82	254	250	172	78				
	126 Loughton Ave.....	61	93	157	106	263	250	162	88				
	33 Gillespie Ave.....	100	102	202	99	301	300	206	94				4
	66 Gillespie Ave.....	76	83	159	79	238	250	160	90		1		
	58 Hounslow Heath Rd.....	60	91	151	57	208	200	153	47		2		
	91 Hounslow Heath Rd.....	103	85	188	82	270	300	189	111		1		
	62 Ford St.....	60	74	134	63	197	200	135	65		1		
	284 Weston Rd.....	53	74	127	89	216	200	131	69		4		
	43 Prescott Ave.....	85	99	184	115	299	300	186	114		2		
	80 Blackthorn Ave.....	89	110	199	78	277	300	201	99			1	
	97 Hawick Ave.....	65	68	133	80	213	200	133	67				
	85 Rockwell Ave.....	83	112	195	73	268	250	197	53			1	
	139 Prescott Ave.....	74	79	153	77	230	200	153	47				
	170 Prescott Ave.....	64	77	141	30	171	200	145	55			3	
	219 Blackthorn Ave.....	70	83	153	51	204	200	151	46			1	
	152 Blackthorn Ave.....	76	92	168	67	235	250	168	82				
	60 Rockwell Ave.....	64	78	142	63	205	200	143	57				1

168 Silverthorn Ave.	26	79	104	183	85	268	300	185	115	2
119 Rosethorn Ave.	27	75	90	165	47	212	201	167	34	2
63 Chambers Ave.	28	80	94	174	74	248	250	177	73	3
132 Rosethorn Ave.	29	61	66	130	75	205	200	133	67	3
52 Cloverdale Rd.	30	87	132	219	351	350	350	222	128	2
31 Mulock Ave.	31	60	123	183	120	303	300	190	110	7
98 Mulock Ave.	32	51	90	141	78	219	200	145	55	4
2389 St. Clair Ave. W.	33	61	82	146	116	262	250	150	100	4
214 Weston Rd. S.	34	121	101	228	120	348	350	233	117	5
15 Britannia Ave.	35	45	62	107	80	187	200	108	92	1
35 Hook Ave.	36	85	89	174	126	300	300	174	126	5
21 Heintzman Ave.	37	79	81	160	87	247	250	165	85	5
447 Pacific Ave.	38	54	34	88	164	200	200	161	89	1
73 Vine Ave.	39	77	81	158	100	258	250	161	89	1
66 McMurray Ave.	40	52	97	149	87	236	250	151	99	2
503 Quebec Ave.	41	46	65	111	67	178	200	112	88	1
65 Maria St.	42	58	141	199	120	319	350	202	148	1
570 Clendenan Ave.	43A	27	104	131	142	388	200	133	67	2
43B	43B	17	98	115	115	200	200	117	83	2
44A	44A	18	85	103	162	367	200	103	97	2
44B	44B	40	62	102	126	372	200	110	90	7
45A	45A	81	39	120	126	402	200	123	77	3
45B	45B	71	55	126	126	353	200	127	73	1
46	46	135	95	230	123	353	350	232	118	1
175 Indian Rd. Cres.	47A	102	61	166	128	402	200	170	30	2
47B	47B	56	52	108	108	308	200	110	90	1
48	48	103	99	202	106	308	300	203	97	1
219 Indian Rd. Cres.	49	130	90	220	108	328	350	225	125	5
782 Indian Rd.	50A	42	57	99	159	364	200	105	95	1
280 Indian Rd. Cres.	50B	51	52	106	106	200	200	109	91	3
51	51	73	63	136	85	221	200	137	63	1
149 Edna Ave.	52	117	76	193	83	276	300	194	106	1
175 Indian Grove.	53A	106	60	166	104	398	200	167	33	1
45 Keele St.	53B	71	54	128	104	200	200	129	71	1
345 Indian Grove.	54	105	83	188	86	274	239	189	110	1
316 Indian Grove.	55A	58	18	106	150	376	200	106	91	1
401 Indian Grove.	55B	72	48	120	163	411	200	125	75	1
57	56A	77	59	136	112	200	200	138	62	2
22 Bodwin Ave.	56B	63	49	112	112	200	200	113	87	1
300 Keele St.	57	58	70	128	58	186	200	131	69	3
1846 Bloor St. W.	58	109	11	131	72	203	200	131	69	3
59A	59A	102	21	130	111	367	200	133	67	2
59B	59B	102	24	126	111	200	200	128	72	2
60A	60A	91	11	135	144	395	200	136	61	1
60B	60B	78	38	116	116	200	200	117	83	1

RETURN from the Records of the GENERAL ELECTION to the Legislative Assembly, 1945—Continued

Electoral District.	Numbers of Polling Places.	Names of Candidates and Number of Votes Polled for each.		Voters at each Polling Place.			Ballot Papers sent out and how disposed of in each Polling Place.						
		Drew	Duncan	Total Number of Votes Polled.	Number of Votes remaining Unpolled.	Number of names on the Polling Lists.	Number of Ballot Papers sent out to each Polling Place.	Used Ballot Papers.	Unused Ballot Papers.	Rejected Ballot Papers.	Cancelled Ballot Papers.	Declined Ballot Papers.	Ballot Papers taken from Polling Places.
High Park—Contd.	9 Hillsview Ave.....	No. 61		185	111	296	300	185	115				
	195 Pacific Ave.....	" 62		183	73	256	250	186	64	3			
	221 Humberstone Ave.....	" 63		173	99	272	300	173	127				
	144 Mavery St.....	" 64A		140	81	321	200	140	60				
	"	" 64B		100	43		200	104	96	3	1		
	141 Medland St.....	" 65		234	109	343	350	234	116				
	15 Aziel St.....	" 66		198	133	331	350	199	151			1	
	296 Pacific Ave.....	" 67		175	125	300	300	176	124	1			
	55 High Park Ave.....	" 68		206	85	337	350	255	95	3			
	150 High Park Ave.....	" 69		151	89	303	300	219	81	5			
	268 High Park Ave.....	" 70A		72	141	412	200	129	71	1	1	2	
	"	" 70B		90	146		200	148	52	2			
	137 Quebec Ave.....	" 71		163	223	64	287	300	224	76	1		
	349 Glenlake Ave.....	" 72		125	49	255	250	177	73		3		
	28 Parkway Gardens.....	" 73		150	90	285	300	196	104			1	
	383 Glenlake Ave.....	" 74		149	74	278	300	206	94	2			
	181 Quebec Ave.....	" 75		141	92	286	300	196	104			2	
	223 Quebec Ave.....	" 76		124	104	303	300	202	98	3			
	401 Quebec Ave.....	" 77		104	100	288	300	182	118	3			
	389 Clendenan Ave.....	" 78		102	69	237	250	172	78			1	
427 Clendenan Ave.....	" 79		121	134	336	350	208	142			6		
16 Elora Rd.....	" 80A		134	166	473	350	168	82	2				
"	" 80B		129	159		250	161	89	2				
"	" 81A		144	169		250	171	79	2				
19 Margdan Rd.....	" 81B		139	96	436	250	174	76	1		2		

ELECTIONS FOR 1945

298 Kennedy Ave.	82	183	51	234	96	330	350	236	114	2
321 Kunnymede Rd.	83	142	15	187	77	264	300	189	111	2
212 Clendenan Ave.	84	141	47	188	100	288	300	191	109	3
155 Glendonwyne Rd.	85	159	58	217	103	320	300	222	78	5
374 Kunnymede Rd.	86	123	64	187	71	258	250	188	62	1
176 Evelyn Ave.	87	161	49	210	91	301	300	215	85	5
36 Jennings Ave.	88	110	71	181	100	281	300	183	117	2
80 Fairview Ave.	89	134	92	226	108	334	228	122	112	1
96 Woodside Ave.	90	112	84	196	97	293	300	196	104	1
34 Lincoln Ave.	91	116	84	200	109	309	300	204	96	2
73 Laws St.	92	113	86	199	146	345	205	205	145	6
80 Laws St.	93	124	83	207	102	309	300	208	92	1
216 Evelyn Ave.	94A	82	50	132	144	378	200	134	66	1
	94B	61	41	102	143	393	200	103	97	1
112 St. John's Rd.	95A	66	60	126	143	393	200	126	74	2
	95B	53	71	124	124	200	200	126	74	2
201 Gilmour Ave.	96	86	96	182	98	280	300	183	117	1
12 Westholme Ave.	97A	50	52	102	155	375	200	104	96	1
	97B	71	47	118	105	292	200	119	81	1
26 Maher Ave.	98	87	100	187	105	292	300	194	106	3
39 Vernon St.	99	105	83	188	96	284	300	191	109	3
642 Kunnymede Rd.	100	65	97	162	131	293	300	166	134	3
307 Beresford Ave.	101	112	37	149	78	227	250	149	101	1
83 Colbeck St.	102	121	28	149	89	238	250	151	99	2
311 Durie St.	103	166	52	218	110	328	350	224	126	5
114	104	114	51	165	42	207	200	166	34	1
19 Ardagh St.	105	108	64	172	129	301	300	173	127	1
358 Beresford Ave.	106	118	46	164	86	250	250	164	86	1
629 Windermere Ave.	107	133	49	182	76	258	250	183	67	1
597 Annette St.	108	133	65	198	91	289	300	201	99	1
453 Durie St.	109	93	79	172	93	265	250	176	74	4
689 Windermere Ave.	110	112	68	180	76	256	250	180	70	1
512 Windermere Ave.	111	103	57	160	58	218	250	161	89	1
293 Willard Ave.	112	141	46	187	89	276	300	190	110	3
568 Windermere Ave.	113	123	29	152	45	197	200	153	47	1
426 Willard Ave.	114	163	43	206	69	275	300	207	93	1
473 Willard Ave.	115	107	70	177	71	248	251	181	70	4
496 Willard Ave.	116	133	69	202	82	284	300	202	98	1
302 Armadale Ave.	117	120	57	177	82	259	250	179	71	1
2436 Bloor St. W.	118	79	41	120	44	164	200	123	77	2
76 Jane St.	119	197	46	243	111	354	350	245	105	2
379 Armadale Ave.	120	153	56	209	57	266	250	212	38	1
118 Jane St.	121	121	62	183	122	305	301	189	112	2
463 Armadale Ave.	122	121	83	204	130	334	350	208	142	3
433 Armadale Ave.	123	84	44	128	119	247	250	130	120	2

RETURN from the Records of the GENERAL ELECTION to the Legislative Assembly, 1945—Continued

Electoral District.	Number of Polling Places.	Names of Candidates and Number of Votes Polled for each.	Voters at each Polling Place.				Ballot Papers sent out and how disposed of in each Polling Place.													
			Total Number of Votes Polled.	Number of Votes remaining Unpolled.	Number of names on the Polling Lists.	Number of Ballot Papers sent out to each Polling Place.	Used Ballot Papers.	Unused Ballot Papers.	Rejected Ballot Papers.	Cancelled Ballot Papers.	Declined Ballot Papers.	Ballot Papers taken from Polling Places.								
High Park—Con...		Drew	Duncan																	
		1286 Lansdowne Ave.	66	49	214	200	165	35												
		71 McRoberts Ave.	117	100	315	300	220	80	4	1										
		62 McRoberts Ave.	103	198	74	272	200	200	1	1										
		10 Norman Ave.	89	209	86	295	300	215	85	6										
		45 Gilbert Ave.	94	183	73	256	183	67	1											
		82 Gilbert Ave.	53	136	74	210	200	137	63	1										
		236 Caledonia Rd.	78	159	73	232	250	161	89	2										
		Advance Poll—73 Vine Ave.	37	100			150	100	50											
		Active Service Vote.	983	1,971																
		Totals.....	15,238	11,408	26,646	12,367	36,942	38,104	25,028	13,076	225	81	47							
		Majority for Drew.....	3,830																	

Total number of printed ballots not distributed to D.R.O.s: 1,900. Total number of ballot papers printed: 40,004.

Parkdale.....	Bennett		Seal-thorp		Stewart-Waters	
	16	2	12	10	40	40
Advance Poll A—1582 King St. W.	8	1	20	10	39	100
Advance Poll B—10 Jerome St.	43	4	83	28	158	100
50 Spencer Ave.	32	3	67	22	124	200
" " " " " 5A	29	16	50	32	127	250
119 Cowan Ave.	37	6	54	20	117	200
" " " " " 6A						200
" " " " " 6B						200

RETURN from the Records of the GENERAL ELECTION to the Legislative Assembly, 1945—Continued

Electoral District.	Number of Polling Places.	Names of Candidates and Number of Votes Polled for each.				Voters at each Polling Place.				Ballot Papers sent out and how disposed of in each Polling Place.					
		Bennett	Sculthorp	Stewart	Waters	Total Number of Votes Polled.	Number of Votes remaining Unpolled.	Number of names on the Polling Lists.	Number of Ballot Papers sent out to each Polling Place.	Used Ballot Papers.	Unused Ballot Papers.	Rejected Ballot Papers.	Cancelled Ballot Papers.	Declined Ballot Papers.	Ballot Papers taken from Polling Places.
Parkdale—Con.	46 Marion St.	No. 45	5	104	36	201	124	325	350	204	146	2	1		
	175 Pearson Ave.	" 46	9	155	34	267	59	326	350	268	82	1	1		
	75 Galley Ave.	" 47	4	78	27	158	87	245	250	158	92				
	84 Galley Ave.	" 48	59	7	72	175	115	290	300	175	125				
	181 Garden Ave.	" 49	70	17	105	250	125	375	400	256	144	3	1	2	
	173 Fern Ave.	" 50	48	8	98	200	145	345	350	200	150				
	170 Fern Ave.	" 51	25	5	65	30	91	216	250	200	150				1
	111 Wright Ave.	" 52	83	3	118	32	236	89	325	350	242	108			
	55 Fermanagh Ave.	" 53	42	8	101	54	205	125	330	350	210	140	4	1	
	46 Fermanagh Ave.	" 54	58	4	105	44	211	74	285	300	213	87	1	1	
	28 Westminster Ave.	" 55	72	6	108	37	223	87	310	350	229	121	6		
	79 Geoffrey St.	" 56	44	5	78	45	172	86	258	250	178	72	4	1	1
	122 Geoffrey St.	" 57	34	4	98	40	176	109	285	300	178	122	2	2	
	111 Grenadier Rd.	" 58A	36	10	74	39	159	51	210	200	162	38			
	"	" 58B	29	5	74	20	128	72	200	200	130	70	2		
	2047 Dundas St. W.	" 59	21	16	95	46	178	107	285	250	180	70	2	1	
	27 Lynd Ave.	" 60	48	2	126	44	220	90	310	300	222	78	1		
	12 Lynd Ave.	" 61	30	2	90	33	155	85	240	250	158	92	3		
	17 Ritchie Ave.	" 62	34	7	63	37	141	104	245	250	146	104	4	1	
	60 Roncevalles Ave.	" 63A	30	1	98	20	149	36	185	200	153	47		4	
	"	" 63B	29	3	55	15	102	83	185	200	103	97	1		
	186 Galley Ave.	" 64A	32	3	67	26	128	60	188	200	131	69	3		
"	" 64B	51	0	67	13	131	59	190	200	131	69				
220 Fern Ave.	" 65A	46	3	95	23	167	43	210	200	170	30	2	1		

..	65B	32	1	64	21	118	92	210	200	118	82
155 Geoffrey St.....	66	81	4	137	53	275	60	335	350	275	75
10 Constance St.....	67	48	6	121	33	208	90	298	300	209	1
23 Marmaduke St.....	68	55	4	129	60	248	97	345	350	249	1
11 Glendale Ave.....	69	62	6	92	37	197	140	337	300	200	3
Lady of Mercy Hospital.....	69A	112	11	55	6	184	112	246	300	200	12
St. Joseph's Hospital.....	69B	60	1	16	16	93	92	185	200	96	1
104 Merrick St.....	70A	23	6	55	36	120	70	190	200	124	76
..	70B	36	8	48	31	123	67	190	200	128	72
88 Glendale Ave.....	71A	28	0	85	15	128	42	170	200	130	70
..	71B	22	3	77	12	114	56	170	200	115	85
5 Ridley Gardens.....	72A	50	6	83	28	167	43	210	250	168	82
..	72B	36	0	63	29	128	92	230	250	128	1
105 Indian Road.....	73	50	4	91	61	206	129	335	350	208	142
4 Algonquin Ave.....	74	62	5	114	51	232	98	330	350	234	116
152 Indian Road.....	75	52	7	146	35	240	88	328	350	247	103
175 Indian Road.....	76	62	1	105	28	196	89	285	300	201	99
197 Geoffrey St.....	77A	50	5	83	29	167	53	220	250	171	79
..	77B	44	2	73	24	143	77	230	250	145	105
63 Constance St.....	78A	54	4	69	18	145	40	185	200	145	55
..	78B	36	4	54	18	112	73	185	200	112	88
358 Sunnyside Ave.....	79A	39	1	91	27	158	47	205	250	161	89
..	79B	24	1	83	17	125	80	205	200	127	73
78 Howard Park.....	80	42	0	150	38	230	112	342	350	236	117
38 Hewitt Ave.....	81A	15	4	99	23	141	69	210	250	144	106
..	81B	21	2	75	23	121	89	210	200	123	77
18 Boustead Ave.....	82	48	9	84	30	171	88	259	250	175	75
53 Indian Trail.....	83	67	4	166	50	287	88	375	400	287	113
60 Alhambra Ave.....	84	34	2	91	28	155	90	245	250	156	94
172 Howard Park.....	85	54	8	169	37	268	92	360	350	270	80
493 Parkside Dr.....	86	59	3	132	34	228	82	310	350	229	121
1645 Bloor St. W.....	87	78	2	117	38	235	95	330	350	241	109
6 Delaney Cres.....	107	33	24	43	48	148	90	238	250	151	99
186 Brock Ave.....	108	49	9	76	58	192	118	310	300	192	108
16 Shirley St.....	109	50	18	53	39	160	100	260	300	168	132
60 Hickson St.....	110	63	32	74	38	207	141	348	350	214	236
235 Lansdowne Ave.....	111	61	12	51	49	173	102	275	300	177	123
29 Margueretta St.....	121A	51	9	48	20	128	82	216	200	129	71
..	121B	71	11	35	25	142	68	210	200	146	54
430 Brock Ave.....	137A	46	8	42	35	131	99	230	250	135	65
..	137B	24	5	65	38	132	98	230	250	140	110
233 Margueretta St.....	138A	33	8	57	32	130	65	195	200	134	66
..	138B	36	10	60	21	127	73	200	200	133	67
262 Margueretta St.....	139A	38	9	83	31	161	48	209	250	163	82
..	139B	23	4	61	26	114	96	210	200	122	78

RETURN from the Records of the GENERAL ELECTION to the Legislative Assembly, 1945—Continued

Electoral District.	Numbers of Polling Places.	Names of Candidates and Number of Votes Polled for each.	Voters at each Polling Place.			Ballot Papers sent out and how disposed of in each Polling Place.										
			Total Number of Votes Polled.	Number of Votes remaining Unpolled.	Number of names on the Polling Lists.	Number of Ballot Papers sent out to each Polling Place.	Used Ballot Papers.	Unused Ballot Papers.	Rejected Ballot Papers.	Cancelled Ballot Papers.	Declined Ballot Papers.	Ballot Papers taken from Polling Places.				
Parkdale— <i>Con.</i>	441 St. Clarens Ave.	No. 140A	Bennett	51	15	76	42	184	91	275	300	186	114	1		
	" " "	" 140B	"	40	13	53	32	138	137	275	300	142	158	1		
	296 St. Clarens Ave.	" 141A	"	57	11	71	27	166	53	225	250	170	80	4		
	" " "	" 141B	"	37	6	13	37	123	102	225	250	125	125	2		
	387 Lansdowne Ave.	" 142	"	57	11	71	27	166	59	225	250	170	80	4		
	480 Lansdowne Ave.	" 143	"	37	12	108	45	202	94	296	300	202	98	5		
	275 St. Helen's Ave.	" 144	"	56	9	82	19	196	124	320	350	201	149	5		
	1310 College St.	" 145	"	41	2	38	30	111	91	205	200	115	85	2		
	258 Sterling Road	" 146	"	30	12	89	18	179	131	310	300	183	117	2		
	19 Golden Ave.	" 147	"	33	9	54	31	127	88	215	200	129	71	2		
	61 Ritchie Ave.	" 148	"	25	5	62	25	117	73	190	200	117	83			
	25 Herman Ave.	" 149	"	29	8	54	34	125	45	170	200	125	75			
	686 Brock Ave.	" 170	"	34	12	64	36	146	104	250	250	149	101	3		
	415 Margueretta St.	" 171	"	62	9	149	64	284	100	384	400	287	113	3		
	85 Emerson Ave.	" 172	"	29	8	119	37	193	92	285	300	195	105	2		
	80 Emerson Ave.	" 173	"	42	9	86	22	159	99	258	250	160	90	1		
	565 St. Clarens Ave.	" 174	"	42	6	135	50	233	137	370	400	234	136	1		
	719 Lansdowne Ave.	" 175	"	31	11	66	51	159	106	265	300	161	139	2		
	29 Wade St.	" 185	"	24	3	48	37	112	73	185	200	112	88			
	57 Ward St.	" 186	"	27	5	81	46	159	116	275	300	168	132	1		
69 Symington Ave.	" 187	"	28	5	84	50	167	123	290	300	180	90	1			
111 Perth Ave.	" 188	"	40	5	84	55	184	106	290	300	184	116	1			
293 Wallace Ave.	" 189	"	29	10	59	60	158	127	285	300	159	141	1			

131 Symington Ave.	29	100	48	186	134	320	350	188	162	2		
234 Perth Ave.	33	66	74	181	99	280	300	184	116		3	
174 Campbell Ave.	39	70	82	209	91	300	300	211	80	2		
221 Symington Ave.	30	101	50	200	140	340	350	210	140	10	4	
16 Macnulty Ave.	51	88	46	203	90	293	300	207	93			
260 Symington Ave.	39	98	40	200	110	310	300	203	97	2	1	
17 Ruskin Ave.	49	65	67	225	125	350	350	228	122	3	5	
5 Alpine Ave.	75	31	63	206	139	345	350	211	139			
212 Royce Ave.	64	35	60	209	101	310	300	212	88	3		
299 Royce Ave.	48	36	66	185	105	290	300	178	122	3		
140 Edwin Ave.	23	26	31	105	95	200	200	105	95			
49 Chelsea Ave.	201	6	32	165	90	255	250	169	81	4		
40 Prince Rupert Ave.	54	6	83	167	93	260	300	167	133			
53 Edna Ave.	40	11	111	223	137	360	350	225	125	2		
29 Abbott Ave.	51	8	134	40	233	390	400	235	165	2		
51 Kenneth Ave.	57	8	87	201	114	315	300	201	99			
Active Service Vote	688	52	861	2,449								
Totals	7,716	1,304	13,875	6,812	29,707	11,931	42,110	27,706	16,712	345	71	30
Majority for Stewart			6,159									

Total number of printed ballots not distributed to D.R.O.'s: 5,550. Total number of ballot papers printed: 50,000.

	Allen	Bell	Dunk	Millen	Wis-mer						
Advance Poll—73 Wolfrey Ave.	1	0	0	9	6	16	100	16	84		
43 Broadview Ave.	20	2	1	24	36	83	166	84	66	1	
10 Lewis St.	32	0	0	63	44	139	215	140	60	1	
49 Sautler St.	21	1	1	34	32	89	176	92	108	3	
19 McGee St.	4	25	7	58	43	104	244	140	110		
35 Empire Ave.	30	5	2	67	77	181	300	185	115	3	1
144 Booth Ave.	30	3	2	51	64	150	247	154	96	3	
52 Logan Ave.	9	0	0	20	30	59	129	59	91		
109 Logan Ave.	24	8	2	55	58	147	328	151	199	4	
90 Morse St.	14	2	2	83	49	150	276	152	148	2	
150 Morse St.	24	8	0	90	57	179	317	182	118	3	
103½ Carlaw Ave.	11	5	0	18	37	71	120	72	128	1	
165 Carlaw Ave.	35	5	0	52	49	141	281	144	156	3	
197 Howard Ave.	30	2	3	65	48	148	305	152	118	4	
73 Pape Ave.	11	4	3	64	59	141	162	141	156	3	
67 Winnifred Ave.	32	8	0	55	61	156	289	158	142		2

Riverdale.
 GARRETT F. FRANKLAND,
 Returning Officer.

RETURN from the Records of the GENERAL ELECTION to the Legislative Assembly, 1945—Continued

Electoral District.	Numbers of Polling Places.	Names of Candidates and Number of Votes Polled for each.				Voters at each Polling Place.				Ballot Papers sent out and how disposed of in each Polling Place.						
		Allen	Bell	Dunk	Millen	Wismer	Total Number of Votes Polled.	Number of Votes remaining Unpolled.	Number of names on the Polling Lists.	Number of Ballot Papers sent out to each Polling Place.	Used Ballot Papers.	Unused Ballot Papers.	Rejected Ballot Papers.	Cancelled Ballot Papers.	Declined Ballot Papers.	Ballot Papers taken from Polling Places.
Riverdale—Cont....																
	17 Caroline Ave.....	19	2	1	27	27	76	147	223	250	79	171	3			
	14 Larchmount Ave.....	35	7	4	66	68	180	126	306	250	182	68	2			
	48 Munro St.....	32	1	0	54	49	136	139	275	300	138	162	1	1		
	92 Munro St.....	19	13	2	28	36	98	107	205	200	99	101	1			
	42 Hamilton St.....	34	4	2	50	57	147	113	260	300	150	150	3			
	54 Hamilton St.....	30	4	2	27	36	119	95	214	200	120	80	1			
	55 Hamilton St.....	26	16	3	59	54	158	120	278	300	158	142	1			
	175 Hamilton St.....	27	26	12	81	50	174	141	315	300	183	117	9			
	229 Munro St.....	27	12	0	42	49	130	83	213	200	133	67	3			
	301 Broadview Ave.....	16	5	3	53	54	131	116	247	250	132	118	1			
	40 Grant St.....	21	0	2	64	42	129	131	260	250	131	119	2			
	71 Grant St.....	21	4	2	56	56	139	131	270	300	139	161				
	29 Clark St.....	20	3	1	49	46	119	116	235	250	122	128	3			
	900 Dundas St. E.....	9	3	1	63	60	145	80	225	200	152	48	5	2		
	47 First Ave.....	22	3	0	63	57	145	97	242	250	149	101	4			
	48 First Ave.....	23	5	3	39	65	135	70	205	200	136	64	1			
	18 Boulton Ave.....	35	5	2	51	61	154	117	271	300	156	144	2			
	62 De Grassi St.....	17	3	3	44	50	117	94	211	200	119	81	2			
	38½ Wardell St.....	20	2	2	42	28	94	59	153	150	95	55	1			
	224 De Grassi St.....	14	2	2	49	48	115	111	226	250	118	132	3			
	44 West St.....	35	3	1	74	66	179	114	293	299	182	117	1	2		
	58 Tiverton Ave.....	25	6	0	72	44	147	130	277	301	148	153	1			
	15 Tiverton Ave.....	25	4	1	64	58	152	141	296	300	158	142	6			
	777 Gerrard St. E.....	25	3	0	76	35	139	110	249	250	139	111				

1 Paisley Ave.....	44	24	0	1	61	54	140	134	274	300	141	159	1
356 Logan Ave.....	45	27	1	2	64	63	157	128	285	300	159	141	2
34 Verrall Ave.....	46	16	9	2	57	50	134	128	262	300	162	138	3
748 Gerrard St. E.....	47	55	12	1	79	59	206	159	365	400	208	192	3
78 Simpson Ave.....	48	33	8	1	112	75	229	155	384	400	232	168	3
798 Gerrard St. E.....	49	48	5	1	89	67	210	150	360	350	216	134	5
159 Victor Ave.....	50	30	11	1	105	47	194	148	342	350	194	156	1
12 Victor Ave.....	51	36	6	6	98	86	232	109	341	350	232	118	1
208 Simpson Ave.....	52A	20	10	1	57	34	122	108	230	200	122	78	1
98 Langley Ave.....	52B	27	3	0	56	21	107	70	177	200	107	93	2
149 Riverdale Ave.....	53A	26	4	2	85	34	151	106	257	250	153	97	2
172 Langley Ave.....	53B	21	2	3	88	31	145	137	282	250	148	102	3
118 Riverdale Ave.....	54	51	7	0	135	46	239	99	338	350	239	111	1
134 Withrow Ave.....	55A	14	4	1	53	35	107	94	201	200	107	93	1
49 Bain Ave.....	55B	22	0	2	68	45	137	65	202	200	142	58	4
175 Bain Ave.....	56	28	5	0	116	53	202	177	379	400	204	196	2
29 The Maples, Bain Ave.....	57A	29	5	0	87	44	165	89	254	250	167	83	1
99 Sparkhall Ave.....	57B	25	1	1	72	17	116	81	200	250	117	133	1
68 Sparkhall Ave.....	58	38	2	0	141	68	219	112	361	350	251	99	2
1 Albermarle Ave.....	59	23	6	0	106	71	206	93	299	300	206	94	1
36 Hampton Ave.....	60	32	3	0	142	66	243	122	365	350	247	103	4
145 Hogarth Ave.....	61	42	5	0	130	71	248	136	384	400	249	151	1
45 Hogarth Ave.....	62	23	6	2	106	90	227	131	358	350	227	123	4
133 Wolfrey Ave.....	63	40	6	1	113	83	243	130	373	350	247	102	4
63 Wolfrey Ave.....	64	45	5	0	153	56	259	132	391	400	259	141	1
76 Wolfrey Ave.....	65A	22	1	0	90	54	167	77	244	200	167	33	2
76 Dearbourne Ave.....	65B	11	2	1	69	40	123	68	191	200	125	75	1
253 Danforth Ave.....	66	42	4	0	121	80	247	122	369	350	248	102	1
48 Garnock Ave.....	67	28	4	1	122	94	249	133	382	400	250	150	1
875 Logan Ave.....	68	28	3	2	163	67	263	134	397	388	264	134	1
13 Fenwick Ave.....	69	47	1	0	158	65	271	126	397	400	277	123	2
22 Badgerow Ave.....	70A	19	1	1	101	27	149	90	239	200	150	50	4
93 Boston Ave.....	70B	23	2	0	96	23	144	42	186	200	146	54	1
232 Pape Ave.....	71	31	2	2	89	37	161	101	262	250	164	86	3
933 Gerrard St. E.....	72	19	4	0	125	81	229	114	343	350	229	121	2
13 Audley Ave.....	73	18	4	0	73	28	123	61	187	200	125	75	2
63 Badgerow Ave.....	74	20	2	1	77	46	146	91	237	250	118	102	2
62 Austin Ave.....	75	11	2	2	27	57	99	64	163	150	100	59	2
	76	21	10	1	72	60	164	116	280	300	165	135	1
	77	26	4	0	89	47	166	127	293	300	132	132	2
	78	23	3	0	72	50	148	107	255	250	151	99	3
	79	13	5	3	50	69	140	107	247	250	142	108	2
	80	16	11	0	45	47	119	66	185	200	123	77	4
	81	26	3	2	76	54	161	96	257	250	161	89	1
	82	20	9	2	67	62	160	105	265	250	166	84	6

ELECTIONS FOR 1945

471 Pape Ave.....	118	27	3	2	84	55	171	120	291	300	173	127	1	1	
91 Dingwall Ave.....	119	27	8	1	60	57	153	133	286	300	157	143	4	1	
552 Jones Ave.....	120	17	2	0	68	65	152	110	262	250	154	96	2	2	
9 Doncrest Rd.....	138	15	6	0	71	66	158	113	271	300	162	138	4	1	
71 Cambridge Ave.....	139	26	1	0	75	54	156	96	252	250	158	92	2	1	
796 Broadview Ave.....	140	26	1	0	76	47	150	106	256	250	151	99	1	1	
24 Eastmount Ave.....	141	26	9	2	107	35	179	83	262	250	182	68	3	1	
41 Chesterhill Rd.....	142	21	4	1	160	37	223	79	302	300	224	76	1	2	
940 Broadview Ave.....	143	25	3	2	82	51	168	109	277	300	170	130	2	1	
35 Ermickle Ave.....	144	33	2	0	79	63	179	88	267	250	181	69	2	2	
865 Broadview Ave.....	145	21	3	0	88	48	160	52	212	200	163	37	3	3	
9 Ellerbeck Ave.....	146	36	3	0	107	49	195	81	276	300	197	103	2	2	
39 Ellerbeck Ave.....	147	39	2	1	155	41	238	88	326	350	244	106	6	3	
12 Fulton Ave.....	148	40	8	0	146	74	268	96	364	350	271	79	3	2	
19 Playter Blvd.....	149	33	4	0	129	40	206	85	291	300	208	92	2	1	
110 Chester Ave.....	150	22	1	1	146	51	224	129	353	350	227	123	2	4	
69 Chester Ave.....	151	26	2	1	105	59	193	97	290	300	197	103	4	1	
6 Arundel Ave.....	152	16	3	1	51	49	120	71	191	200	121	79	1	1	
69 Arundel Ave.....	153	39	2	1	109	67	218	83	301	221	79	3	3	3	
924 Logan Ave.....	154	29	2	2	95	58	186	157	343	350	188	162	2	2	
34 Ferrer Ave.....	155	29	5	1	132	42	209	122	331	350	212	138	3	3	
37 Ferrer Ave.....	156	28	5	2	105	68	208	127	335	350	209	141	1	1	
117 Ferrer Ave.....	157	25	3	2	98	63	191	116	307	300	191	109	4	1	
116 Fulton Ave.....	158	48	7	0	111	71	237	107	341	350	241	109	4	1	
1030 Logan Ave.....	159	32	1	1	114	76	224	150	374	398	225	173	1	5	
932 Carlaw Ave.....	160	23	5	0	95	78	201	151	352	350	206	144	1	1	
114 Gough Ave.....	161	22	4	3	65	62	156	71	227	250	158	92	2	2	
89 Gough Ave.....	162	38	3	0	80	69	192	161	353	350	196	151	4	2	
70 Muriel Ave.....	163	21	0	0	53	70	144	106	250	250	148	102	2	2	
17 Lipton Ave.....	164	7	2	0	80	47	136	71	210	200	139	61	3	3	
29 Muriel Ave.....	165	28	4	2	122	82	238	136	374	400	239	161	1	1	
42½ Eaton Ave.....	166	25	4	0	93	55	177	109	285	300	180	120	3	3	
50 Woodcrest Ave.....	167	35	1	2	134	66	238	160	398	400	240	160	1	1	
120 Langford Ave.....	168	34	0	1	81	53	172	135	307	300	174	126	2	2	
91 Langford Ave.....	169	31	0	0	135	87	253	135	388	400	255	145	1	1	
Active Service Vote.....	572	81	14	14	842	967									
Totals.....	4,302	683	197	12,620	8,749	26,551	15,839	39,958	40,696	24,398	16,298	230	76	14	3
Majority for Millen.....				3,871											

Total number of printed ballots not distributed to D.R.O.'s: 6,300. Total number of ballot papers printed: 47,000.

RETURN from the Records of the GENERAL ELECTION to the Legislative Assembly, 1945—Continued

Electoral District.	Number of Polling Places	Names of Candidates and Number of Votes Polled for each.				Voters at each Polling Place.				Ballot Papers sent out and how disposed of in each Polling Place.							
		Ward	No.	Assessor	Good-man	Har-court	Subs-berg	Total Number of Votes Polled.	Number of Votes remaining Unpolled.	Number of names on the Polling Lists.	Number of Ballot Papers sent out to each Polling Place.	Used Ballot Papers.	Unused Ballot Papers.	Rejected Ballot Papers.	Cancelled Ballot Papers.	Declined Ballot Papers.	Ballot Papers taken from Polling Places.
St. Andrews	6 Clarence Square.	3A	22	16	5	34	77	190	330	200	79	121					
	"	3B	17	12	7	27	63	200	200	65	135	135				1	
	18 Draper St.	7A	23	43	32	39	147	259	534	300	140	160					
	"	7B	31	28	26	53	138	300	300	143	157	157					
	5 Brant Place.	8	6	13	2	23	44	31	75	100	45	55					
	11 Niagara St.	9A	18	17	15	30	80	170	311	200	85	115					
	"	9B	13	11	5	32	61	170	311	200	65	135					
	399 Adelaide St.	10	15	13	11	30	69	77	146	156	72	78					
	4 Canolen St.	11	13	12	2	37	61	34	98	150	67	83					
	478 Richmond St.	12	23	11	19	79	132	66	198	200	138	62					
	618 Richmond St.	13A	17	33	28	55	133	125	347	200	143	57					10
	"	13B	19	12	6	52	89	89	200	200	96	104					
	34 Phoebe St.	22	13	7	8	46	74	53	127	100	77	23					
	68 Grange Ave.	23A	24	14	7	80	125	135	343	200	131	69					
	"	23B	6	10	5	62	83	83	200	200	84	116					
	74 Huron St.	26	10	13	9	110	142	95	237	200	151	49					
	125 Baldwin St.	31A	16	16	1	90	123	103	328	200	132	68					
	"	31B	6	13	7	76	102	102	392	200	103	97					
	172 Huron St.	32A	16	12	15	62	105	160	392	250	108	142					
	"	32B	9	21	11	86	127	123	250	250	127	123					1
34 Cameron St.	33A	13	11	4	75	103	117	307	200	111	89						
"	33B	6	6	4	71	87	87	200	200	89	111						
74 Vanautley St.	34A	13	12	20	70	115	223	430	250	120	130						
"	34B	12	5	5	70	92	92	250	250	95	155						

L. N. EPSTEIN,
Returning Officer.

96 Augusta Ave.....	35A	28	7	5	96	136	149	397	250	142	108	6
"	35B	16	12	5	79	112	127	333	250	112	138	
54 Denison Ave.....	36A	12	11	9	61	93	113	338	200	96	104	3
"	36B	24	17	9	63	113	164	255	200	115	85	2
39 Wolseley St.....	37	20	23	23	98	164	91	300	250	176	74	10
5 Eden Place.....	38	8	32	29	121	190	110	344	300	197	103	7
583 Dundas St.....	39A	2	9	6	83	100	171	366	150	101	49	1
"	39B	5	4	4	60	73	154	200	200	79	121	6
184 Grange Ave.....	40A	8	15	5	94	122	154	250	250	126	124	4
"	40B	7	7	7	69	90	131	263	250	95	155	5
24 St. Andrews St.....	41	6	4	1	121	132	131	274	250	142	108	10
1 Kensington Ave.....	42	13	2	2	167	184	90	350	190	160	160	6
153 Augusta Ave.....	43	7	7	1	146	161	90	251	250	164	86	3
29 Wales Ave.....	44A	12	40	12	105	169	214	517	300	181	119	10
"	44B	14	23	8	89	134	139	452	300	139	161	4
26 Denison Square.....	45A	10	7	6	143	166	139	487	300	172	128	6
"	45B	10	7	2	128	147	193	300	300	149	151	2
36 Leonard Ave.....	46B	24	43	17	85	169	114	313	300	171	129	1
"	47A	11	32	13	70	125	114	421	300	129	171	3
71 Nassau St.....	47B	7	5	3	96	115	148	330	200	123	77	6
"	48A	11	1	3	73	84	138	421	200	85	115	1
236 Augusta Ave.....	48B	10	7	8	101	127	148	250	250	131	119	4
"	49	9	4	2	130	146	65	200	250	156	94	7
315 Augusta Ave.....	50A	14	14	11	111	135	150	411	250	139	111	3
104 Belleue Ave.....	50B	7	7	7	123	158	150	411	250	163	87	4
"	51A	13	13	3	86	103	103	330	250	107	143	3
66 Lippincott Ave.....	51B	9	10	14	49	89	138	330	200	91	109	2
"	55A	29	10	5	79	103	172	434	200	103	97	2
8 Division St.....	55B	30	27	16	52	124	172	434	250	126	124	2
"	56A	36	51	11	68	138	212	485	250	140	110	2
23B Classic Ave.....	56B	26	61	25	26	138	182	485	300	143	157	5
"	57A	27	98	12	37	135	176	529	300	141	159	6
8 Glen Morris St.....	57B	30	89	30	27	182	176	529	300	191	199	9
"	58A	7	14	20	32	171	124	328	300	174	126	2
81 Robert St.....	58B	14	14	6	72	99	157	379	200	100	100	1
"	59A	28	25	14	64	105	160	379	200	107	93	2
125 Robert St.....	59B	20	29	10	56	123	157	379	250	123	127	1
"	60A	28	25	33	40	99	160	435	250	100	130	1
66 Sussex St.....	60B	32	36	25	45	137	117	371	250	144	106	6
"	61A	11	12	4	116	143	137	371	250	144	106	5
156 Robert St.....	61B	11	8	11	81	111	130	388	250	145	105	2
"	62A	11	4	4	108	127	130	388	250	113	137	1
73 Major St.....	62B	13	2	2	114	131	130	388	250	138	112	1
"									250	132	118	1

RETURN from the Records of the GENERAL ELECTION to the Legislative Assembly, 1945—Continued

Electoral District.	Number of Polling Places.	Names of Candidates and Number of Votes Polled for each.				Voters at each Polling Place.			Ballot Papers sent out and how disposed of in each Polling Place.							
		Easser	Goodman	Harcourt	Salsberg	Total Number of Votes Polled.	Number of Votes remaining Unpolled.	Number of names on the Polling Lists.	Number Papers sent out to each Polling Place.	Used Ballot Papers.	Unused Ballot Papers.	Rejected Ballot Papers.	Cancelled Ballot Papers.	Declined Ballot Papers.	Ballot Papers taken from Polling Places.	
St. Andrews—Con.	54 Major St.....	No. 63A	17	9	4	95	125	171	405	250	137	113	11	1		
	" " " " " "	" 63B	11	9	2	87	109	147	471	250	127	113	11	3		
	30 Brunswick Ave.....	" 64A	15	20	3	148	186	147	471	300	188	112	2			
	" " " " " "	" 64B	9	20	3	106	188	147	471	300	141	159	3			
	153 Brunswick Ave.....	" 65A	7	9	6	100	122	117	337	200	136	64	11	1	2	
	" " " " " "	" 65B	12	9	2	75	98	147	452	200	107	93	7	2		
	34 Borden St.....	" 66A	21	8	5	110	144	147	452	300	157	143	13			
	" " " " " "	" 66B	21	3	9	128	161	159	317	300	161	139	1			
	135 Lippincott St.....	" 67A	16	16	5	46	83	159	317	200	84	116	1			
	" " " " " "	" 67B	12	15	8	40	75	124	200	200	76	124		1		
	126 Lippincott St.....	" 68A	37	19	20	62	138	184	428	250	141	109	1		2	
	" " " " " "	" 68B	25	13	6	62	106	184	428	250	111	139	3		2	
	150 Borden St.....	" 69	15	15	12	153	195	98	293	300	201	99		6		
	90 Ulster St.....	" 70A	10	23	18	80	29	126	324	200	84	116	4			
	" " " " " "	" 70B	11	41	23	43	118	142	29	200	120	80	2			
	205 Major St.....	" 71A	28	11	2	101	142	129	368	250	144	106	2			
	" " " " " "	" 71B	14	6	6	81	97	112	321	250	101	149	3	1		
" " " " " "	" 72A	10	14	13	82	119	112	321	200	120	80	1		2		
" " " " " "	" 72B	18	4	2	66	90	122	340	200	92	108					
256 Major St.....	" 73A	21	16	16	69	122	122	340	200	103	78					
" " " " " "	" 73B	19	6	13	58	96	137	366	200	103	97	7				
218 Brunswick Ave.....	" 74A	13	15	8	53	119	137	366	250	125	125	6				
" " " " " "	" 74B	11	14	3	82	110	140	250	250	110	140					
259 Borden St.....	" 75	16	23	9	58	106	51	157	150	109	41		3			

2 Herrick St.....	76	19	24	43	28	114	113	227	200	118	82	3	1
372 Lippincott St.....	77	24	58	37	33	152	123	275	250	152	98	2	
67 Walmer Rd.....	83A	11	91	29	13	144	181	459	300	146	154	2	
"	83B	10	77	35	12	134			300	135	165	1	
13 Bolton Rd.....	94A	19	77	49	48	193	176	496	300	206	94	8	5
"	94B	19	61	31	16	127			300	147	153	20	
26 Kendal Ave.....	95A	16	76	37	35	164	251	523	300	165	135	1	
"	95B	10	53	20	25	108			300	110	190	1	1
370 Brunswick Ave.....	96A	14	48	37	29	128	136	373	250	137	113	9	
"	96B	17	50	27	15	109			250	112	138	3	
137 Howland Ave.....	97A	34	92	36	43	205	177	566	350	209	141	3	1
"	97B	27	82	42	33	184			350	191	159	7	
59 Albany Ave.....	98A	8	54	22	22	106	119	324	200	111	89	5	
"	98B	12	55	17	15	99			200	103	97	4	
110 Albany St.....	99	17	95	52	40	204	89	293	300	222	78	18	
845 Bathurst St.....	100	19	68	75	24	186	108	294	300	189	111	3	
167 Walmer Rd.....	101A	25	72	31	11	139	163	430	250	142	108	3	
"	101B	17	71	22	18	128			250	129	121	1	
98 Kendal Ave.....	102A	21	71	31	30	153	253	543	350	139	195	2	1
"	102B	25	51	11	20	137			350	211	211	1	
494 Brunswick Ave.....	103	28	72	44	58	202	95	297	300	205	95	3	
189 Howland Ave.....	104	38	86	36	10	170	76	246	250	176	74	5	1
186 Howland Ave.....	105	20	91	45	23	179	101	283	300	182	117	4	
192 Albany Ave.....	106	32	95	48	22	197	91	288	300	197	103	1	
1039 Bathurst St.....	107	23	57	46	14	140	71	214	200	143	57	2	1
Ward 5													
86A Niagara St.....	1	22	31	44	52	149	130	279	250	150	100	1	
675 Richmond St.....	2	22	27	21	86	156	117	273	300	161	139	5	
147 Wolseley St.....	13	23	41	19	94	177	112	289	300	178	122	1	
101 Markham St.....	14A	15	20	8	68	111	158	374	250	114	136	3	
"	14B	12	15	12	66	105			250	109	141	4	
124 Markham St.....	15	18	17	11	136	182	60	242	200	190	10	7	1
91 Palmerston Ave.....	16	25	19	36	137	217	93	210	300	223	77	5	1
382 Bathurst St.....	40	18	20	8	41	87	102	189	200	87	113		
41	16	5	6	6	168	195	95	290	300	209	91	12	2
243 Markham St.....	42	10	10	4	173	197	76	273	300	201	99	3	1
254 Markham St.....	43	23	11	11	129	174	103	277	300	175	125	1	
209 Palmerston Ave.....	68A	20	34	14	51	119	134	336	250	121	129		2
638 Bathurst St.....	68B	24	17	6	36	83			250	88	162	4	1
317 Markham St.....	69A	35	3	18	92	148	151	390	250	154	96	5	1
"	69B	16	5	5	65	91			250	94	156	3	
404 Markham St.....	70A	16	9	6	66	97	123	344	200	101	99		4
"	70B	17	20	5	82	124			200	130	70	5	1
688 Bathurst St.....	72	22	36	48	34	140	107	247	200	141	59	1	1

RETURN from the Records of the GENERAL ELECTION to the Legislative Assembly, 1945—Continued

Electoral District.	Number of Polling Places.	Names of Candidates and Number of Votes Polled for each.					Voters at each Polling Place.			Ballot Papers sent out and how disposed of in each Polling Place.						
		Easser	Goodman	Harcourt	Salsberg		Total Number of Votes Polled.	Number of Votes remaining Unpolled.	Number of names on the Polling Lists.	Number of Ballot Papers sent out to each Polling Place.	Used Ballot Papers.	Unused Ballot Papers.	Rejected Ballot Papers.	Cancelled Ballot Papers.	Declined Ballot Papers.	Ballot Papers taken from Polling Places.
St. Andrews—Con.	585	Markham St. No. 73A	30	17	10	93	150	119	401	250	155	95	3	2		
		" " " 73B	13	23	19	77	132			250	132	118				
		" " " 74A	27	16	15	80	138	137	369	250	139	111	1			
		" " " 74B	14	10	16	54	94			250	98	152	4			
		Advance Poll	1	1	0	6	8			150	8	142				
		Special Poll—St. John's Home	0	12	0	0	12			150	13	137	1			
		Special Poll—Church Home for Aged	0	22	0	0	22			150	26	124	3		1	
		Active Service Vote	412	267	322	430	1,431									
		Totals	2,786	4,025	2,505	10,010	19,326	11,206	29,059	34,650	18,513	16,137	445	117	54	2
		Majority for Salsberg				5,985										

Total number of printed ballots not distributed to D.R.O.'s: 5,850. Total number of ballot papers printed: 40,500.

St. David	Number of Polling Places	Names of Candidates and Number of Votes Polled for each.					Voters at each Polling Place.			Ballot Papers sent out and how disposed of in each Polling Place.						
		Easser	Goodman	Harcourt	Salsberg		Total Number of Votes Polled.	Number of Votes remaining Unpolled.	Number of names on the Polling Lists.	Number of Ballot Papers sent out to each Polling Place.	Used Ballot Papers.	Unused Ballot Papers.	Rejected Ballot Papers.	Cancelled Ballot Papers.	Declined Ballot Papers.	Ballot Papers taken from Polling Places.
97 Berkeley St.	3		69	22	10	46	147	113	260	250	151	99	4			
133 Berkeley St.	4		49	16	13	26	104	65	169	200	109	91	5			
127 Parliament St.	5		42	18	23	52	135	133	268	250	138	112	2	1		
437 King St. E.	6		52	29	34	41	154	140	294	250	161	89			7	
65 Power St.	7		16	15	4	111	146	261	525	400	156	244	10			

RETURN from the Records of the GENERAL ELECTION to the Legislative Assembly, 1945.—Continued

Electoral District.	Number of Polling Places.	Names of Candidates and Number of Votes Polled for each.			Voters at each Polling Place.			Ballot Papers sent out and how disposed of in each Polling Place.							
		Carson	Needham	Porter	Total Number of Votes Polled.	Number of Votes remaining Unpolled.	Number of names on the Polling Lists.	Number of Ballot Papers sent out to each Polling Place.	Used Ballot Papers.	Unused Ballot Papers	Rejected Ballot Papers.	Cancelled Ballot Papers.	Declined Ballot Papers.	Ballot Papers taken from Polling Places.	
St. George—Con...	Ward 2.....	No. 13A	62	45	78	185	386	748	325	188	137	3			
	"	13B	73	45	59	177	196	736	375	179	196	2			
	"	14A	51	41	101	193	375	736	400	203	197	2			1
	"	14B	46	35	87	168	148	660	400	173	227	3			
	"	15A	50	26	72	148	359	660	350	149	201	1			
	"	15B	35	28	90	153	155	660	350	155	195	2			
	"	53A	55	26	75	156	256	563	275	159	116	3			
	"	53B	57	29	65	151	151	563	275	155	120	4			
	"	54	86	59	94	239	149	388	400	243	152	3			
	"	55A	51	24	89	161	222	520	275	167	108	3			
	"	55B	32	34	68	134	114	520	251	137	114	2			1
	"	70A	27	42	129	198	187	582	250	200	50	1			1
	"	70B	32	59	106	197	123	582	300	197	123	4			
	"	71	83	68	153	304	78	382	400	308	92	4			
	"	72A	42	47	108	197	236	629	325	199	126	1			
	"	72B	37	37	122	196	127	629	325	198	127	2			
	"	85	23	40	245	308	100	408	350	309	41	1			
	"	87	21	41	250	315	114	429	400	315	85				
	"	93A	18	21	99	138	176	512	275	200	75	2			
	"	93B	29	59	110	198	145	512	275	200	75	2			
"	94	21	16	59	96	49	145	130	98	52	2				
"	95	114	25	114	210	192	402	400	213	187	2			1	
"	96	8	24	190	222	65	287	300	223	77	1				
"	97	32	32	247	311	189	500	325	315	10	3			1	
"	98	33	40	249	322	112	434	450	326	124	4				

Dame Gabe
Returning Officer.

"	99	33	110	178	115	293	300	182	118	2	2
"	100	95	66	199	144	343	350	204	146	5	
"	101A	20	124	170	132	475	249	172	77	1	1
"	101B	32	113	173			300	209	77		
"	102	25	166	209	69	278	300	209	91		
"	103A	30	98	159	174	498	250	159	91		
"	103B	36	99	165			250	165	85		
"	104	17	66	106	61	167	200	108	92	2	
"	105	22	135	200	102	302	300	200	100		
"	106	27	185	246	116	362	350	253	97	5	2
Ward 3	1-8	34	66	124	117	241	250	128	122	3	1
"	13	16	45	104	134	238	250	105	145	1	
"	14	18	16	48	54	102	150	48	102		
"	16	36	37	96	155	251	250	97	153	1	
"	17A	61	38	117	328	558	300	119	181	2	
"	17B	55	32	113			300	118	182	4	1
"	18	41	30	101	97	198	200	102	98	1	
"	19	63	30	149	152	301	300	102	148	1	
"	20	70	135	249	50	299	250	250	0	2	2
"	21	76	40	185	230	415	400	189	211	4	
"	22	91	86	217	193	410	450	222	228	5	
"	23A	63	64	142	171	441	250	145	105	3	
"	23B	55	53	128			250	129	121	1	
"	24A	48	75	152	316	618	350	153	197	1	
"	24B	50	61	150			300	151	146	4	
"	Nos. 27 & 29	33	41	106	121	227	250	108	142	2	
"	No. 33	36	213	275	51	326	350	275	75		
"	39	85	68	187	155	342	350	160	160	3	
"	40A	43	52	125	175	428	200	129	96	4	
"	40B	43	59	128			200	129	71	1	
"	41	56	62	148	103	251	250	149	101		1
"	42	81	135	267	125	392	400	269	131	2	
"	43	83	82	216	135	351	275	216	59		
"	44	62	51	142	106	248	250	144	106	2	
"	45A	35	44	109	251	473	249	110	139	1	
"	45B	56	38	113			250	113	137		
"	46A	60	43	124	308	582	319	127	174	2	1
"	46B	76	48	150			299	151	148	1	
"	47A	47	38	110	225	444	225	111	111	1	
"	47B	39	47	109			225	110	115	1	
"	48A	35	27	107	188	411	250	110	140	3	
"	48B	50	40	119			225	119	106		
"	49	48	95	180	89	269	250	182	68	2	
"	50	75	121	258	155	413	425	262	163	4	
"	51A	37	61	130	172	451	250	130	111		

RETURN from the Records of the GENERAL ELECTION to the Legislative Assembly, 1945 -Continued

Electoral District.	Numbers of Polling Places.	Names of Candidates and Number of Votes Pollcd for each			Voters at each Polling Place.		Ballot Papers sent out and how disposed of in each Polling Place.								
		Carson	Needham	Porter	Total Number of Votes Pollcd.	Number of Votes remaining Unpollcd.	Number of names on the Polling Lists.	Number of Ballot Papers sent out to each Polling Place.	Used Ballot Papers.	Unused Ballot Papers.	Rejected Ballot Papers.	Cancelled Ballot Papers.	Declined Ballot Papers.	Ballot Papers taken from Polling Places.	
St. George—Con...	Ward 3,	No. 51B 27	19	64	143	270	533	253	111	109	1	1	1	1	
"	"	52A 41	12	46	129	275	332	275	132	143	1	1	1	1	
"	"	52B 48	27	59	134	176	451	350	138	212	1	1	1	1	
"	"	53A 51	32	74	157	176	451	250	139	91	1	1	1	1	
"	"	53B 28	28	62	118	320	668	200	118	82	1	1	1	1	
"	"	54A 56	56	77	189	320	668	350	189	161	1	1	1	1	
"	"	54B 65	54	60	179	193	462	300	160	113	1	1	1	1	
"	"	55A 48	29	53	130	193	462	250	131	119	1	1	1	1	
"	"	55B 36	21	79	139	236	505	250	140	110	1	1	1	1	
"	"	56A 53	28	59	110	236	505	300	116	131	9	1	1	1	
"	"	56B 36	29	61	129	137	325	300	189	136	1	1	1	1	
"	"	57 61	39	88	188	211	511	350	189	136	1	1	1	1	
"	"	58A 55	19	77	151	211	511	275	148	127	1	1	1	1	
"	"	58B 46	30	70	146	211	511	130	58	92	1	1	1	1	
"	"	59 8	11	36	58	72	130	150	76	71	1	1	1	1	
"	"	67 22	13	39	74	117	170	170	131	68	3	1	1	1	
"	"	68 42	33	53	128	122	273	199	131	68	3	1	1	1	
"	"	69 59	39	53	151	122	273	300	152	118	3	1	1	1	
"	"	70A 33	37	91	161	231	522	275	166	109	3	1	1	1	
"	"	70B 22	32	76	130	231	522	275	136	139	3	1	1	1	
"	"	71 58	28	95	181	99	280	300	187	113	6	1	1	1	
"	"	72 70	18	50	138	56	194	200	140	60	1	1	1	1	
"	"	73 61	38	116	215	92	307	300	216	81	1	1	1	1	
"	"	74 37	10	110	187	82	269	275	187	88	1	1	1	1	
"	"	75 21	34	140	195	133	328	325	199	126	4	1	1	1	

RETURN from the Records of the LEGISLATIVE ASSEMBLY, 1945—Continued

Electoral District.	Numbers of Polling Places.	Names of Candidates and Number of Votes Polled for each.	Voters at each Polling Place.			Ballot Papers sent out and how disposed of in each Polling Place.													
			Total Number of Votes Polled.	Number of Votes remaining Unpolled.	Number of names on the Polling Lists.	Number of Ballot Papers sent out to each Polling Place.	Used Ballot Papers.	Unused Ballot Papers.	Rejected Ballot Papers.	Cancelled Ballot Papers.	Declined Ballot Papers.	Ballot Papers taken from Polling Places.							
St. Patrick—Con. Returning Officer. W. A. GERRARD W. A. GERRARD	No. 2 4 5 6 14 15 16 17A 17B 18 19 20A 20B 21 24A 24B 25A 25B 27B 28A 28B 29A 29B 30A	366 King St. W. 266 Adelaide St. W. 201 Richmond St. W. 265 Richmond St. W. 292 Simcoe St. 201 Elm St. 116 St. Patrick St. 77 McCaul St. 21 Murray St. 15 St. Patrick Square 40 Beverley St. 39 Grange Rd. 322 Dundas St. W. 96 D'Arcy St. 233 McCaul St. 55 Henry St. 20 Cecil St. 100 Baldwin St.	Gould	Osler	Roberts	Walsh	119	69	188	200	124	76	2	1					
			20	42	27	30	27	39	66	100	29	71							
			2	16	3	6	6	18	55	100	38	62							
			4	14	6	2	2	43	294	400	160	240							
			5	16	19	80	19	143	294	400	160	240							
			6	36	36	13	13	143	294	400	160	240							
			14	28	29	13	13	157	200	200	85	115							
			15	16	10	24	10	106	186	200	86	114							
			16	41	15	13	15	83	54	137	250	87	163						
			17A	33	26	11	41	111	195	386	250	111	139						
			17B	20	15	10	35	80	118	200	82	118							
			18	42	51	79	11	183	108	291	300	193	107						
			19	10	27	26	33	96	76	172	250	100	150						
			20A	32	31	28	38	129	173	401	200	132	68						
			20B	29	31	18	21	99	103	147	250	103	147						
			21	37	33	12	63	145	117	262	250	155	95						
			24A	30	37	25	28	120	177	377	250	128	222						
			24B	15	19	16	30	80	83	167	250	83	167						
			25A	58	26	10	36	130	167	396	250	137	113						
			25B	36	26	8	29	99	99	223	250	103	147						
27B	34	23	11	31	99	223	411	250	101	149									
28A	28	24	9	28	89	230	493	250	96	154									
28B	37	39	29	56	161	230	493	300	170	130									
29A	17	37	6	42	102	210	521	300	105	195									
29B	41	28	48	43	160	210	521	400	169	231									
30A	25	36	46	44	151	275	540	250	154	96									
30B	26	30	21	55	132	275	540	350	139	211									

"	30B	28	24	20	61	133	282	485	350	135	215	2
"	52A	25	20	61	5	111	282	485	300	117	183	6
"	52B	10	14	68	0	92	163	401	250	93	157	1
"	53A	31	39	50	32	152	163	401	300	153	97	1
"	53B	15	17	37	17	86	216	624	300	90	210	4
"	54A	39	46	98	9	192	216	624	400	196	204	2
"	54B	53	63	82	18	216	136	438	300	219	81	2
"	78A	36	23	102	8	169	136	438	250	173	77	2
"	78B	24	14	89	6	133	93	382	200	141	59	8
"	79A	32	26	92	3	153	93	382	200	157	43	4
"	79B	24	28	83	1	136	62	271	250	137	113	1
"	80	36	47	116	10	209	135	420	300	217	83	8
"	81A	22	32	84	4	142	135	420	299	145	154	1
"	81B	40	28	71	4	143	115	283	201	144	57	2
"	82	28	35	98	7	168	115	283	300	171	129	1
"	83A	20	52	78	4	154	115	381	250	155	95	1
"	83B	11	36	63	2	112	178	458	250	112	138	1
"	84A	33	21	97	6	157	178	458	300	157	93	3
"	84B	21	12	89	1	123	181	550	200	126	174	3
"	85A	32	23	114	12	181	112	329	200	128	160	1
"	85B	38	34	113	3	188	178	458	200	128	72	5
"	86A	26	31	62	0	119	112	329	350	190	160	1
"	86B	23	12	55	8	98	178	490	200	106	94	7
"	87A	31	19	101	9	160	178	490	300	166	134	2
"	87B	26	18	103	5	152	271	561	250	154	96	2
"	88A	39	28	73	16	156	271	561	350	159	191	2
"	88B	29	34	60	11	134	247	731	350	351	215	1
"	89A	42	44	136	10	232	247	731	300	232	68	1
"	89B	38	25	64	7	134	117	371	250	136	114	1
"	89C	22	25	66	5	118	117	371	300	121	179	2
"	90A	23	26	53	12	114	164	513	200	115	135	1
"	90B	25	41	64	10	140	164	513	200	141	59	1
"	91A	40	30	97	17	184	176	442	350	187	163	3
"	91B	24	38	93	10	165	176	442	350	182	182	1
"	92A	16	34	68	14	132	125	351	300	134	166	2
"	92B	24	29	73	8	134	105	360	300	136	164	2
"	108A	21	29	69	1	120	106	351	250	123	127	2
"	108B	19	27	58	2	106	105	360	200	110	90	4
"	109A	14	41	89	1	145	201	522	250	146	104	1
"	109B	14	16	80	0	110	169	201	300	169	131	2
"	110A	38	17	110	4	169	164	607	300	169	131	2
"	110B	31	12	106	3	152	176	442	300	155	145	2
"	111A	21	11	143	0	175	164	607	300	178	122	3
"	111B	17	7	92	1	117	164	607	250	121	129	1
"	111C	10	26	111	4	151	164	607	250	151	99	3
"	101 St. George St.	28	24	20	61	133	282	485	350	135	215	2
"	301 Huron St.	15	17	37	17	86	216	624	400	210	204	2
"	345 Huron St.	39	46	98	9	192	216	624	400	196	204	2
"	15 Bedford Rd.	36	23	102	8	169	136	438	250	173	77	2
"	6 Lowther	24	14	89	6	133	93	382	200	141	59	8
"	56 Boswell Ave.	32	26	92	3	153	93	382	200	157	43	4
"	37 Bernard Ave.	24	28	83	1	136	62	271	250	137	113	1
"	122 Pears Ave.	28	35	98	7	168	115	283	300	171	129	2
"	249 Bedford Rd.	20	52	78	4	154	115	381	250	155	95	1
"	67 Prince Arthur Ave.	33	21	97	6	157	178	458	250	157	93	3
"	37 Admiral Rd.	21	12	89	1	123	181	550	200	126	174	3
"	346 Davenport Rd.	38	34	113	3	188	112	329	350	190	160	1
"	569 Huron St.	31	19	101	9	160	178	490	200	106	94	7
"	605 Huron St.	26	18	103	5	152	271	561	300	166	134	2
"	580 Huron St.	39	28	73	16	156	271	561	250	154	96	2
"	670 Huron St.	29	34	60	11	134	271	561	350	159	191	2
"	40 Madison Ave.	42	44	136	10	232	247	731	350	351	215	1
"	195 Spadina Ave.	38	25	64	7	134	247	731	300	232	68	1
"	225 Macpherson Ave.	22	25	66	5	118	117	371	250	136	114	1
"	20 Rathnally Ave.	23	26	53	12	114	117	371	300	121	179	2
"	312 Avenue Rd.	25	41	64	10	140	164	513	200	115	135	1
"	68 Rathnally Ave.	40	30	97	17	184	164	513	200	141	59	1
"	"	24	38	93	10	165	176	442	350	182	182	1
"	"	16	34	68	14	132	125	351	300	134	166	2
"	"	24	29	73	8	134	105	360	300	136	164	2
"	"	21	29	69	1	120	125	351	250	123	127	2
"	"	19	27	58	2	106	105	360	200	110	90	4
"	"	14	41	89	1	145	201	522	250	146	104	1
"	"	14	16	80	0	110	169	201	300	169	131	2
"	"	38	17	110	4	169	164	607	300	169	131	2
"	"	31	12	106	3	152	176	442	300	155	145	2
"	"	21	11	143	0	175	164	607	300	178	122	3
"	"	17	7	92	1	117	164	607	250	121	129	1
"	"	10	26	111	4	151	164	607	250	151	99	3

RETURN from the Records of the GENERAL ELECTION to the Legislative Assembly, 1945—Continued

Electoral District.	Number of Polling Places.	Names of Candidates and Number of Votes Polled for each.	Voters at each Polling Place.			Ballot Papers sent out and how disposed of in each Polling Place.							
			Total Number of Votes Polled.	Number of Votes remaining Unpolled.	Number of names on the Polling Lists.	Number of Ballot Papers sent out to each Polling Place.	Used Ballot Papers.	Unused Ballot Papers.	Rejected Ballot Papers.	Cancelled Ballot Papers.	Declined Ballot Papers.	Ballot Papers taken from Polling Places.	
St. Patrick—Con.	268 Poplar Plains Rd., No. 112A	Gould 31	173	116	440	250	173	77					
	" " " " " 112B	" 9	3	0	3	300	151	147	2				
	" " " " " 113A	" 13	123	103	381	300	125	175	2				
	74 Clarendon Ave., " " " 113B	" 9	94	155	200	156	44	1					
	" " " " " 114A	" 15	119	71	315	200	119	81	1				
	722 Huron St., " " " 114B	24	16	70	126	200	127	73	1				
	" " " " " 115A	21	5	132	158	250	162	88	1	3			
	494 Avenue Rd., " " " 115B	13	10	103	126	132	118	6					
	273 Russell Hill Rd., " " " 116	29	8	191	229	350	231	116	3	2			
	1 Shorncliffe Ave., " " " 117A	26	23	95	141	300	144	156	2				
	" " " " " 117B	11	15	104	131	250	134	116	2				
	Ward 3												
	84 Wellington St. W., " " " 3	7	9	44	62	88	150	63	137	1			
	152 York St., " " " 9	2	0	0	3	0	3	3	47				
	" " " " " 11	0	0	2	2	8	10	50	2				
	" " " " " 12	13	13	22	56	13	69	100	57				
	17 Chestnut St., " " " 26	10	4	3	19	17	36	50	21	29	2		
8 Armoury St., " " " 28	28	11	1	62	39	101	150	66	84				
117 Edward St., " " " 30	24	3	6	40	39	79	100	41	59	1			
74 Walton St., " " " 31	42	19	10	85	77	162	200	88	112	3			
114 Centre Ave., " " " 32	28	22	34	97	101	198	250	104	146	7			
27 Laplante Ave., " " " 34	25	34	79	141	116	257	300	150	150	9			
Toronto Gen. Hospital, No. 34A-A	15	22	102	142	128	381	250	151	99	9			
" " " " " 34A-B	15	15	78	111	111	250	113	137	2				
83 Grenville St., " " " No. 35A	38	25	139	208	171	556	350	210	110	2			

96 St. Joseph St.	32	114	3	177	229	520	300	181	119	3	1
"	49	85	2	169			300	169	131		
"	35	66	0	122			300	123	177		1
57 Breadalbane (Convent)	2	1	0	6	155	161	200	6	194		
104 Charles St. W.	0	0	0	0	133	342	200	0	200		
"	26	93	14	189	103	350	400	193	207		4
7 Sultan St.	20	83	2	124			200	124	76		
"	25	74	1	123			200	124	76		
17 Avenue Rd.	15	60	2	92	42	134	200	92	108		1
138 Cumberland St.	31	55	80	174	69	243	300	178	122		4
65 Yorkville Ave.	18	49	1	94	104	301	200	96	104		1
"	21	56	2	103			200	111	89		2
84 1/2 Scollard St.	31	66	4	133	163	365	250	137	113		4
"	8	36	2	69			200	72	128		1
58 Hazelton Ave.	24	35	138	111	162	431	250	139	111		1
"	17	37	71	131			300	134	166		3
39 Berryman St.	16	33	44	99	76	175	250	103	147		4
133 Avenue Rd.	42	59	75	180	103	283	350	183	167		2
Advance Poll—96 St. Joseph St.	7	9	1	19			100	19	81		
Active Service Vote	288	385	573	1,325							
Totals	3,163	7,974	1,484	15,882	9,215	23,753	29,750	14,956	14,794	242	125
Majority for Roberts		4,713									32

		Total number of printed ballots not distributed to D.R.O.'s: 7,750.				Total number of ballot papers printed: 37,500.						
Ward 1	Crick ton	Elgie	Leav-ens	Mac-Phee	Ryan	Thom-son						
No. 18	5	61	56	2	19	3	146	126	272	300	148	152
"	1	51	62	2	30	0	146	101	247	250	148	102
"	3	35	41	3	8	0	90	90	180	200	90	110
"	5	52	32	5	30	0	124	108	232	250	127	123
"	3	40	38	1	40	0	122	134	369	200	78	78
"	1	55	36	1	20	0	113			200	235	87
"	0	29	28	5	22	9	84	140	338	200	116	116
"	0	54	19	1	40	0	114			200	200	84
"	0	39	36	1	33	0	109	178	391	200	226	90
"	0	41	38	1	24	0	104			200	96	96
"	2	50	55	3	26	0	136	178	391	250	215	112
"	0	28	33	0	16	0	77			200	123	123
"	0	49	51	0	9	0	109	161	355	200	195	90
"	4	39	29	2	10	1	85			200	114	114

J. A. DUNCAN,
Returning Officer.

RETURN from the Records of the GENERAL ELECTION to the Legislative Assembly, 1945—Continued

Electoral District.	Number of Polling Places.	Names of Candidates and Number of Votes Polled for each.					Voters at each Polling Place.			Ballot Papers sent out and how disposed of in each Polling Place.						
		Elgie	Leavens	MacPhee	Ryan	Thomson	Total Number of Votes Polled.	Number of Votes remaining Unpolled.	Number of names on the Polling Lists.	Number of Ballot Papers sent out to each Polling Place.	Used Ballot Papers.	Unused Ballot Papers.	Rejected Ballot Papers.	Cancelled Ballot Papers.	Declined Ballot Papers.	Ballot Papers taken from Polling Places.
Woodbine—Cont.	Ward 1	4	39	30	5	15	1	94	151	324	200	95	105	1		
	"	0	33	22	4	19	1	79	110	342	200	80	120	1		
	"	3	43	22	0	42	0	110	143		200	206	88	2		
	"	0	34	28	4	23	0	89	139	385	200	248	69	5		
	"	1	54	38	2	36	0	131	139		200	248	69			
	"	1	48	41	2	23	0	115	138	333	250	196	133	2		
	"	4	41	27	5	26	0	103	138		200	196	96	1		
	"	4	25	31	2	27	0	92	135	349	350	258	61	3		
	"	4	61	53	4	10	2	134	135		200	217	117	2		
	"	2	37	27	4	9	1	80	149	363	200	216	62	1		
	"	0	83	35	0	19	0	137	139		200	216	62	1		
	"	0	23	28	0	25	1	77	163	326	300	167	133	4		
	"	1	63	72	3	24	0	163	105	273	300	171	129	3		
	"	5	58	71	3	31	0	168	124	303	300	180	120	1		
	"	7	48	86	5	33	0	179	141	371	200	234	71	4		
	"	3	48	48	3	23	0	125	141		250	145	145			
	"	3	46	36	4	16	0	105	112	317	200	197	86	2		
	"	3	61	26	5	19	0	114	123	303	300	207	207	2		
	"	0	62	13	5	11	0	91	123		200	169	122	2		
	"	0	35	28	2	11	0	76	104	303	150	46	46			
	"	1	35	45	0	23	0	104	83	249	250	167	83	1		
	"	5	79	52	7	18	5	166	117	292	300	176	124	1		
	"	5	73	64	6	27	7	175	95	249	250	157	93	3		
	"	0	57	62	18	17	0	154	95	249	250	157	93	3		

ELECTIONS FOR 1945

130A	2	53	47	9	13	1	125	124	318	200	198	72	3
130B	0	27	28	1	13	0	69	115	303	150	188	70	1
131	3	76	69	6	33	1	188	80	226	150	166	66	
132A	0	31	38	4	11	0	84	134	320	200	187	86	1
132B	0	18	36	2	6	0	62	92	265	250	176	74	3
133A	0	40	47	6	23	0	116	100	257	250	159	91	2
133B	0	26	26	6	12	0	70	121	261	250	141	109	1
134	3	69	69	6	26	0	173	114	326	350	212	135	1
135	0	70	57	15	13	2	157	67	319	200	185	86	2
136	3	70	46	3	18	0	140	137	318	289	191	108	2
137	2	98	76	8	25	3	212	165	269	251	147	104	1
137A	2	62	41	4	24	1	134	223	304	300	193	207	2
137B	2	62	41	4	24	1	134	73	243	250	172	78	2
171A	0	63	38	4	7	0	112	130	333	200	204	121	1
171B	0	36	22	5	7	0	70	181	449	300	269	150	2
172	3	96	60	2	26	1	188	106	311	300	151	149	5
173	9	77	40	6	14	0	146	123	443	250	229	134	1
174	1	95	59	4	32	0	110	113	271	300	150	150	2
175	1	95	52	6	16	0	170	113	307	300	198	102	1
176A	1	27	34	4	12	0	78	68	228	250	157	93	2
176B	4	57	40	8	15	1	125	181	449	300	269	150	2
1	2	59	65	9	11	0	146	106	311	200	168	82	5
2A	0	51	46	4	9	0	110	106	253	250	180	70	1
2B	0	44	51	4	11	0	110	91	270	250	180	70	1
23	0	54	48	2	35	0	148	123	271	300	150	150	2
24	0	65	96	8	23	2	194	113	307	300	198	102	1
25	10	57	63	3	22	0	155	68	228	250	157	93	2
26A	2	63	55	8	21	0	149	181	449	300	269	150	2
26B	3	37	57	1	18	0	116	106	311	200	168	82	5
27	0	39	79	8	12	0	147	106	253	250	180	70	1
28	3	102	44	9	21	0	179	91	270	250	180	70	1
29	2	91	60	3	18	0	194	99	273	300	198	102	1
30	3	73	70	0	10	0	156	63	219	250	157	93	3
31	10	76	73	5	8	0	172	131	306	300	175	125	3
32	4	44	68	3	8	1	128	78	206	200	129	69	2
33	3	46	56	1	14	0	120	94	214	250	123	127	3
34	0	66	59	6	6	0	137	90	227	250	142	108	1
35A	2	63	36	0	13	0	114	133	353	200	226	142	1
35B	0	46	50	2	8	0	106	61	200	200	99	99	4
36	2	42	30	4	4	0	82	50	143	200	85	115	1
37	1	53	51	5	10	1	124	50	174	200	125	75	1
38	6	46	35	1	2	0	90	63	153	150	90	69	
39	1	58	55	1	3	0	118	58	176	200	118	82	
40	9	49	82	3	9	0	152	91	243	250	152	97	
41	3	72	59	6	22	1	163	125	288	300	167	133	1
42	6	68	81	11	13	0	179	111	290	300	183	117	2

Ward 8

RETURN from the Records of the GENERAL ELECTION to the Legislative Assembly, 1945—Continued

Electoral District.	Numbers of Polling Places.	Names of Candidates and Number of Votes Polled for each.					Voters at each Polling Place.			Ballot Papers sent out and how disposed of in each Polling Place.						
		Elgie	Leavens	MacPhee	Ryan	Thomson	Total Number of Votes Polled.	Number of Votes remaining Unpolled.	Number of names on the Polling Lists.	Number of Ballot Papers sent out to each Polling Place.	Used Ballot Papers.	Unused Ballot Papers.	Rejected Ballot Papers.	Cancelled Ballot Papers.	Declined Ballot Papers.	Ballot Papers taken from Polling Places.
Woodbine—Cont.	Ward 8	0	77	8	19	1	187	142	329	350	190	160	3			
	No. 43	3	69	5	17	1	155	171	326	350	156	194	1			
	" 44	4	70	60	19	1	162	83	245	250	164	86	12			
	" 45	4	82	63	3	0	171	94	265	250	173	77	12			
	" 46	2	44	69	4	10	130	63	193	200	130	70	1			
	" 47	3	45	50	6	18	122	107	229	250	125	25	2			
	" 48	3	64	88	3	9	167	124	291	300	170	130	3			
	" 49	0	102	40	1	14	157	104	261	250	162	88	5			
	" 50	5	63	68	7	12	155	128	283	300	156	144	1			
	" 51	6	67	68	6	12	155	121	276	300	157	143	1			
	" 52	6	63	63	12	26	170	130	300	299	171	128	1			
	" 53	2	92	64	3	7	169	62	231	250	169	81	1			
	" 54	2	80	60	8	28	178	98	276	300	178	122				
	" 55	1	37	48	3	22	111	134	339	200	210	86	3			
	" 56A	1	46	35	4	8	94			200	104	12				
	" 56B	1	103	59	9	19	192	91	283	300	196	104	4			
	" 57	2	82	62	5	23	174	92	266	300	175	124	1			
	" 58	1	75	94	4	20	196	83	279	300	198	102	2			
	" 60	0	56	70	6	22	154	86	240	250	159	91	4			
	" 61	2	72	64	2	22	162	93	255	250	165	85	3			
	" 62	0	79	74	9	29	192	132	324	350	196	154	4			
	" 63A	0	69	34	1	30	134	134	358	200	225	65	1			
	" 63B	0	37	23	4	26	90			200	225	110	1			
	" 64	2	94	39	7	45	187	122	309	300	193	107	5			

65A	1	63	35	11	17	1	128	161	399	200	244	69	2	1
65B	0	63	19	3	25	0	110	110	200	200	200	87	1	2
66	1	59	70	3	38	1	172	109	281	300	177	123	4	1
67A	0	49	37	10	48	0	144	170	449	250	281	103	3	1
67B	0	85	28	3	18	0	135	142	356	250	217	113	1	1
68A	2	60	31	5	16	0	114	142	356	200	217	85	1	1
68B	1	41	34	3	21	0	100	142	356	200	217	98	2	1
109	4	65	70	4	16	0	139	147	306	300	150	138	3	1
110	2	64	40	0	27	0	133	94	227	250	134	116	1	1
111	0	70	58	6	40	0	174	114	288	300	176	124	1	1
112	1	67	72	4	15	2	161	112	273	300	162	138	1	1
113	0	97	62	1	20	0	180	137	317	300	180	120	1	1
114	4	74	44	7	14	0	143	103	246	250	149	101	4	2
115A	2	57	38	4	26	0	130	97	346	200	251	69	1	1
115B	1	46	35	9	28	0	119	99	247	250	149	101	1	1
116	1	71	52	3	21	0	148	99	247	250	149	101	1	1
117	3	94	55	5	17	0	176	127	303	300	177	123	1	1
118	0	80	66	15	34	1	196	116	312	350	198	152	2	1
119A	0	80	25	7	20	0	132	122	352	200	234	66	1	1
119B	0	65	16	2	15	0	98	122	352	200	234	66	1	1
120	3	67	53	5	15	0	144	144	288	300	147	153	2	1
121	2	77	66	9	18	0	172	113	285	300	174	126	2	1
122A	0	61	28	3	11	0	103	129	321	200	194	95	2	1
122B	1	50	20	10	8	0	89	79	210	200	109	109	1	1
123	4	48	59	9	8	3	131	79	210	250	131	119	1	1
124	0	82	36	10	20	0	148	104	252	250	149	101	1	1
125	4	92	64	7	15	0	182	111	293	300	184	116	2	1
126A	2	59	44	3	21	0	129	111	330	200	225	68	3	1
126B	2	41	34	1	12	0	90	111	330	200	225	68	3	1
127	0	85	108	4	25	0	222	151	373	400	224	176	2	1
128	3	57	39	4	17	0	120	66	186	200	121	79	1	1
129	3	119	65	10	36	3	236	134	370	400	237	163	1	1
130	1	78	57	14	32	1	183	134	317	350	183	167	1	1
131	5	55	45	7	23	0	135	70	205	200	136	64	3	1
166	4	43	44	10	9	1	111	92	203	200	114	86	3	1
167	0	97	38	1	15	0	154	107	261	250	156	94	2	1
168	2	60	61	8	31	0	163	104	267	300	167	133	4	1
169	1	68	65	2	21	0	160	107	267	250	160	90	4	1
170	0	73	57	2	17	0	149	149	298	300	153	147	4	1
171	0	89	60	15	15	0	181	93	274	300	187	113	4	2
172	4	70	73	2	24	0	173	103	276	300	174	126	1	1
173	4	80	45	8	15	0	152	85	231	250	153	97	1	1
174	3	59	55	7	26	0	150	81	231	250	151	99	1	1
175	2	52	80	7	28	0	169	97	266	300	171	129	2	1
176	3	34	67	3	10	0	117	71	188	250	123	127	6	1

RETURN FROM THE RECORDS OF THE GENERAL ELECTION TO THE LEGISLATIVE ASSEMBLY, 1945 - Continued

Ward & Constituency	No.	Candidates and Number of Votes Polled for each	Names of Candidates and Number of Votes Polled for each				Total Number of Votes Polled	Voters at each Polling Place		Ballot Papers sent out and how disposed of in each Polling Place							
			Edgecumbe	Leavesley	Marple	Ryan		Thorn	Number of Votes remaining Unpoll'd	Number of names on the Polling Lists	Number of Ballot Papers sent out to each Polling Place	Used Ballot Papers	Unused Ballot Papers	Rejected Ballot Papers	Cancelled Ballot Papers	Declined Ballot Papers	Ballot Papers taken from Polling Places
Woodhouse - Con			2	71	48	3	19	0	113	53	235	235	118	102			
"	177		0	80	19	8	29	0	106	84	230	230	105	84			
"	178		6	69	33	1	15	0	121	85	209	200	124	76			
"	189		2	122	43	15	19	0	201	72	273	306	263	97			
"	190		3	95	56	11	12	0	178	106	278	309	179	121			
"	191		4	57	50	4	22	1	138	84	222	230	139	111			
"	192		5	99	15	8	33	0	190	15	235	301	110	110			
"	193		0	101	15	13	18	2	179	72	251	259	182	68			
"	194		1	74	54	3	35	0	167	98	265	300	169	131			
"	195		1	91	33	12	26	1	164	94	258	259	164	86			
"	196		0	99	12	13	13	0	197	98	235	300	200	100			
"	197		2	72	43	21	16	0	178	86	264	230	179	71			
"	198		1	100	57	4	31	0	193	112	305	300	194	106			
"	199		3	118	19	5	23	0	198	98	296	300	199	101			
"	200		1	98	18	1	31	0	182	112	291	299	183	116			
"	201A		1	54	39	2	15	0	111	109	354	200	247	57			
"	201B		2	42	23	6	31	0	161			200	247	57			
"	202A		0	40	32	3	33	0	108	100	309	200	213	96			
"	202B		1	50	26	2	22	0	101			200	213	96			
"	203		0	94	39	2	43	3	181	125	306	300	182	118			
"	203A		0	69	71	11	34	0	185	93	278	300	186	114			
"	205A		2	35	32	2	48	1	120	89	286	200	200	78			
"	205B		2	26	18	4	27	0	77			200	200	122			
"	206		0	86	60	3	30	0	179	97	276	300	200	121			

"	207	0	40	40	3	24	0	107	46	153	150	109	41	2
"	208	2	69	40	13	45	1	170	92	262	300	173	127	1
"	209	1	49	44	2	39	0	135	78	213	250	136	114	1
Advance Poll		0	20	14	0	7	0	41			250		208	1
Active Service Vote		80	883	1,030	27	419	5	2,444						
Totals		459	12083	9,821	938	4,199	69	27,569	15,951	41,035	44,750	25,491	19,259	237
Majority for Filgic														9

Total number of printed ballots not distributed to D.R.O.'s: 5,250. Total number of ballot papers printed: 50,000

PROVINCIAL GENERAL ELECTION, JUNE 4th, 1945

SUMMARY OF VOTES POLLED for Progressive Conservative Candidates, Elected and Defeated, Showing Civilian Vote, Active Service Vote and Total Number of Votes Polled

Electoral District	Elected Candidate		Defeated Candidate		Total No. of Votes Polled	
	Civilian	Active Service	Civilian	Active Service	Civilian	Active Service
Addington.....						6,992
Algonia-Mamitoulin.....						4,336
Brant.....			Fraser.....		5,774	186
Brantford.....						5,960
Bruce.....						6,581
Carleton.....						7,229
Cochrane, North.....			Halle.....		1,813	105
Cochrane, South.....			Hornick.....		5,549	577
Dufferin-Simcoe.....						6,126
Durham.....						9,216
Elgin.....						7,027
Essex, North.....						10,278
Essex, South.....			Drouillard.....		5,890	226
Fort William.....						7,688
Glenarry.....						5,607
Grenville-Dundas.....			Keane.....		5,249	358
Grey, North.....			Villeneuve.....		3,879	102
Grey, South.....						8,843
Haldimand-Norfolk.....			McCauley.....		4,851	192
Halt.....						7,275
Hamilton, Centre.....						5,043
Hamilton, East.....						11,943
Hamilton-Wentworth.....						6,914
Hastings, East.....						9,091
Hastings, West.....						10,561
Huron.....						10,102
Kenora.....						5,928
Kent, East.....						9,351
Kent, West.....			White.....		3,010	261
Kingston.....						7,188
Lambton, East.....						3,271
Lambton, West.....						7,000
						10,691
						9,275
						5,693
						7,255

Lanark.....	11,824	659			12,483
Leeds.....	9,808	384			10,192
Lincoln.....	15,497	847			16,344
London.....	15,589	1,060			16,649
Middlesex, North.....	6,981	142			7,123
Middlesex, South.....	6,053	198			6,251
Muskoka-Ontario.....	7,733	340			8,073
Niagara Falls.....	6,683	331			7,014
Nipissing.....				4,128	4,512
Northumberland.....	8,301	373			8,674
Ontario.....	8,664	466			9,130
Ottawa, East.....					5,287
Ottawa, South.....	21,961	1,655		4,775	23,616
Oxford.....	10,826	576			11,402
Parry Sound.....				3,895	4,165
Peel.....	9,369	554			9,923
Perth.....	11,801	501			12,302
Peterborough.....	11,808	590			12,398
Port Arthur.....					3,254
Prescott.....					1,946
Prince Edward-Lennox.....	7,310	273			7,583
Rainy River.....					2,332
Renfrew, North.....	5,777	341			6,118
Renfrew, South.....	5,645	219			5,864
Russell.....					4,414
Sault Ste. Marie.....	5,952	277			5,447
Simcoe, Centre.....	6,971	462			6,229
Simcoe, East.....					7,433
Stormont.....					6,644
Sudbury.....					6,644
Temiskaming.....					5,920
Toronto:					3,151
Beaches.....	10,907	769			11,676
Bellwoods.....					5,983
Bracondale.....	6,176	424			6,600
Dovercourt.....	11,508	728			12,236
Eglinton.....	24,565	1,550			26,115
High Park.....	14,250	988			15,238
Parkdale.....	13,027	848			13,875
Riverdale.....	11,778	842			12,620
St. Andrew.....					4,025
St. David.....	7,995	540			8,535
St. George.....	12,253	900			13,153
St. Patrick.....	7,401	573			7,974
Doucett.....					
Reynolds.....					
Daley.....					
Webster.....					
Patrick.....					
Allen.....					
Welsch.....					
Hanniwell.....					
Goodfellow.....					
Creighton.....					
Dunbar.....					
Dent.....					
Kennedy.....					
Edwards.....					
Scott.....					
Hepburn.....					
Hunt.....					
Dempsey.....					
Johnston.....					
McPhee.....					
Murphy.....					
Hyndman.....					
Duckworth.....					
Blackwell.....					
Drew.....					
Stewart.....					
Millen.....					
Michener.....					
Porter.....					
Roberts.....					
Allen.....				4,128	384
MacDonald.....				4,775	512
Cragg.....				3,895	270
Cook.....				3,039	215
St. Denis.....				1,897	49
Wilkes.....				2,175	157
Merkeley.....				4,286	128
McMeekin.....				5,185	262
McDonald.....				6,336	308
Wilson.....				5,520	400
Cummings.....				2,878	273
Williams.....				5,672	311
Goodman.....				3,758	267

SUMMARY OF VOTES POLLED for Progressive Conservative Candidates, Elected and Defeated, Showing Civilian Vote, Active Service Vote and Total Number of Votes Polled—Continued

Electoral District	Elected Candidate	Votes Polled		Defeated Candidate	Votes Polled		Total No. of Votes Polled
		Civilian	Active Service		Civilian	Active Service	
Woodbine.....	Elgie.....	11,200	883				12,083
Victoria.....	Frost.....	9,260	472				9,732
Waterloo, North.....	Chaplin.....	7,841	418	Leavine.....	9,412	527	9,939
Waterloo, South.....	Lewis.....	7,756	105				8,289
Welland.....				Root.....	6,629	168	8,161
Wellington, North.....	Hamilton.....	7,100	508				6,797
Wellington, South.....				Warrender.....	8,811	210	7,608
Wentworth.....							9,021
Windsor-Sandwich.....	Griesenger.....	8,064	423				8,487
Windsor-Walkerville.....	Davies.....	7,428	452				7,880
York, East.....	Leslie.....	19,734	1,007				20,741
York, North.....	MacKenzie.....	9,858	490				10,348
York, South.....	Sale.....	13,992	901				14,893
York, West.....	Allan.....	15,595	813				16,408
		626,449	34,037		114,411	6,448	781,345
		Total - 660,486			Total - 120,859		(grand total)

SUMMARY OF VOTES POLLED for Liberal Candidates, Elected and Defeated, Showing Civilian Vote, Active Service Vote, and Total Number of Votes Polled

Addington.....	Wilson.....	4,760	119				4,879
Algoma-Manitoulin.....	McDermid.....	3,935	233				4,168
Brant.....							7,151
Brantford.....				Williamson.....	6,082	473	6,555
Bruce.....	Nixon.....	6,904	247	Duff.....	6,481	299	6,780
Carleton Place.....				Green.....	3,954	288	4,242
Cochrane, North.....	Habel.....	3,404	169				3,573
Cochrane, South.....				Brunette.....	6,976	723	7,699
Durham.....				Annis.....	4,283	159	4,442
Elgin.....	Hepburn.....				7,328	548	7,876

SUMMARY OF VOTES POLLED FOR LIBERAL CANDIDATES, ELECTED, DEFEATED, SHOWING CIVILIAN VOTE, ACTIVE SERVICE VOTE, AND TOTAL NUMBER OF VOTES POLLED—Continued

Electoral District	Elected Candidate	Votes Polled		Defeated Candidate	Votes Polled		Total No. of Votes Polled
		Civilian	Active Service		Civilian	Active Service	
Simcoe, East							4,168
Stornont	Murray	8,376	325	Forbes	4,051	117	8,701
Sudbury				Barry	7,091	461	7,552
Teniskaming				Nixon	2,900	240	3,150
Toronto:							
Beaches				Ryan	3,346	448	3,794
Bellwoods				Farnher	2,899	402	3,301
Bracondale				Conacher	3,561	458	4,019
Dovercourt				Locke	5,320	468	5,788
Eglinton				Rush	5,810	610	6,450
Parkdale				Rennett	7,028	688	7,716
Riverdale				Allen	3,730	572	4,302
St. Andrew				Hourcourt	2,183	322	2,505
St. David				Wilson	4,488	436	4,924
St. George				Needham	4,213	229	4,442
St. Patrick				Gould	2,875	288	3,163
Woodbine				Ryan	3,780	419	4,199
Waterloo South				Chantz	4,761	282	5,043
Welland				Anderson	7,347	550	7,917
Wellington, North							6,821
Wellington, South	McEwing	6,623	198	Badley	5,651	359	6,010
Wentworth				Lazier	4,052	202	4,254
York, East				Sanders	5,549	614	6,163
York, North				Scott	6,853	453	7,306
York, South				Macrae	5,963	723	6,486
York, West				Hornell	7,406	610	8,016
		68,241	3,147		377,639	26,002	475,029
		Total - 71,388			Total - 403,641		(grand total)

SUMMARY OF VOTES POLLED FOR C.C.F. Candidates, Elected and Defeated, Showing Civilian Vote, Active Service Vote, and Total Number of Votes Polled

Addington.....				Wagar.....	958	84	1,042
Algoma-Manitoulin.....				Bradley.....	2,768	315	3,083
Brant.....				Johnson.....	1,766	120	1,886
Brantford.....				Strange.....	3,839	427	4,266
Bruce.....				Barton.....	1,453	198	1,651
Carleton.....				MacCordick.....	1,903	238	2,141
Cochrane, North.....				Kehoe.....	3,010	250	3,260
Cochrane, South.....							10,521
Dufferin-Simcoe.....	9,486	1,035		McCullough.....	2,952	236	3,188
Durham.....				Lycett.....	1,550	150	1,700
Elgin.....				Lazenby.....	1,287	213	1,500
Essex, North.....				Ellis.....	5,124	338	5,462
Essex, South.....				Crouch.....	1,050	187	1,237
Fort William.....			717				8,197
Glengarry.....				McDonald.....	506	109	615
Grenville-Dundas.....				Ravcroft.....	1,008	122	1,130
Grey, North.....				Elliot.....	1,756	231	1,987
Grey, South.....				Katool.....	796	80	876
Haldimand-Norfolk.....				Lafortune.....	2,722	281	3,003
Halton.....				Millward.....	2,554	252	2,806
Hamilton, Centre.....				Thornberry.....	7,670	781	8,451
Hamilton, East.....				Connor.....	6,897	925	7,822
Hamilton-Westworth.....				Warren.....	5,197	550	6,047
Hastings, East.....				Logan.....	945	107	1,052
Hastings, West.....				Haffey.....	2,255	349	2,604
Huron.....				Huckins.....	1,042	169	1,211
Huron-Bruce.....				King.....	1,355	110	1,465
Kenora.....			393				3,461
Kent, West.....				Morrice.....	1,582	279	1,861
Kingston.....				Owen.....	1,290	332	1,631
Lambton, East.....				Clark.....	983	404	1,087
Lambton, West.....				Steel.....	3,103	387	3,490
Lanark.....				Rainshaw.....	1,589	231	1,823
Leeds.....				Walker.....	1,202	201	1,403
Lincoln.....				MacLean.....	6,191	600	6,791
London.....				Hodges.....	6,797	1,066	7,863
Middlesex, North.....				Westman.....	2,911	114	3,025
Middlesex, South.....				McGill.....	1,497	162	1,659
Muskoka-Ontario.....				Newman.....	2,389	287	2,676
Niagara Falls.....				Overall.....	6,077	483	6,560
Nipissing.....				Casselman.....	4,378	187	4,565

SUMMARY OF VOTES POLLED for C.C.F. Candidates, Elected and Defeated, Showing Civilian Vote, Active Service Vote, and Total Number of Votes Polled—Continued

Electoral District	Elected Candidate		Votes Polled		Defeated Candidate	Votes Polled		Total No. of Votes Polled
			Civilian	Active Service		Civilian	Active Service	
Northumberland					Hempstead	970	165	1,135
Ontario					Williams	7,036	657	7,693
Ottawa, East					Marchand	1,772	462	2,234
Ottawa, South					Forsey	4,722	849	5,571
Oxford					Cobourn	3,018	368	3,386
Parry Sound					Smith	2,820	379	3,199
Peel					Sovereign	3,125	200	3,325
Perth					Davies	2,497	338	2,835
Peterborough					Grant	3,803	422	4,225
Port Arthur		Robinson	5,799	604	Charttrand	3,704	78	3,782
Prescott					McKibbin	770	139	909
Prince-Edward-Lennox					Loekhart	1,948	238	2,186
Rainy River					Geiz	2,414	229	2,643
Renfrew, North					MacDonald	1,018	146	1,164
Renfrew, South					Salbourn	902	95	997
Russell								5,023
Sault Ste. Marie		Harvey	5,195	428	Bingham	1,537	217	1,754
Simcoe, Centre					Doolittle	2,859	390	3,249
Simcoe, East					MacDonald	1,442	222	1,664
Stormont								13,627
Sudbury		Carlin	12,883	744				4,327
Temiskaming		Taylor	3,897	430				
Toronto:								
Beaches					Garlen	6,106	716	6,822
Bellwoods					Russel	3,606	536	4,142
Bracondale					Luckoek	4,432	546	4,978
Dovercourt					Lucas	6,676	856	7,532
Eglinton					Ruggles	6,684	601	7,285
High Park					Duncan	10,425	983	11,408
Parkdale					Watters	5,951	861	6,812
Riverdale					Wismer	7,782	967	8,749
St. Andrew					Esser	2,374	412	2,786
St. David					Dennison	4,974	588	5,562
St. George					Carson	5,492	679	6,171
St. Patrick					Oster	2,876	385	3,261

Woodbine.....				8,791	1,030	9,821
Victoria.....				1,304	183	1,487
Waterloo, North.....				4,632	503	5,135
Waterloo, South.....				5,764	490	6,254
Welland.....				4,924	516	5,440
Wellington, North.....				825	103	928
Wellington, South.....				3,522	388	3,910
Wentworth.....	380			4,911	528	5,439
Windsor-Sandwich.....				4,808	594	5,402
Windsor-Walkerville.....				13,833	1,280	15,113
York, East.....				6,306	583	6,889
York, North.....				12,879	1,246	14,125
York, South.....				10,991	995	11,986
York, West.....						
		57,040	4,731	300,216	33,721	335,708
		Total - 61,771		Total - 333,937		(grand total)

SUMMARY OF VOTES POLLED for Labour-Progressive Candidates, Elected and Defeated, Showing Civilian Vote, Active Service Vote, and Total Number of Votes Polled

Brantford.....				412	14	426
Cochrane, North.....				371	24	395
Fort William.....				1,113	58	1,171
Hamilton, Centre.....				1,831	88	1,919
Hamilton, East.....				2,131	160	2,291
Hamilton-Westworth.....				518	38	556
Kenora.....				436	38	474
Kingston.....				281	41	322
London.....				308	94	402
Niagara Falls.....				588	23	611
Port Arthur.....				1,422	64	1,486
Rainy River.....				349	17	366
Stormont.....				526	68	594
Sudbury.....				1,635	57	1,692
Teniskanning.....				268	14	282
Toronto:						
Bellwoods.....						6,799
Bracondale.....				2,519	88	2,607
Dovercourt.....				1,192	45	1,237
Eglinton.....				946	186	1,132
MacLeod.....	6,602	197				

SUMMARY OF VOTES POLLED for Labour-Progressive Candidates, Elected and Defeated, Showing Civilian Vote, Active Service Vote, and Total Number of Votes Polled - Continued

Electoral District	Elected Candidate	Votes Polled		Defeated Candidate	* Votes Polled		Total No. of Votes Polled
		Civilian	Active Service		Civilian	Active Service	
Parkdale.....				Sculthorp.....	1,252	52	1,304
Riverdale.....				Bell.....	602	81	683
St. Andrew.....	Salsberg.....	9,580	430				10,010
St. David.....				Stevenson.....	1,146	37	1,183
St. Patrick.....				Walsh.....	1,405	79	1,484
Woodbine.....				Crichton.....	379	80	459
Waterloo, North.....				Proctor.....	701	44	745
Wentworth.....				McClure.....	1,305	20	1,325
York, East.....				Tonner.....	653	100	753
York, South.....				Brooks.....	942	82	1,024
York, West.....				Campbell.....	839	83	922
		16,182	627		26,070	1,775	44,654
		Total - 16,809			Total - 27,845		(grand total)

SUMMARY OF VOTES POLLED for Liberal-Labour Candidates, Elected and Defeated, Showing Civilian Vote, Active Service Vote, and Total Number of Votes Polled

Essex, North.....	Parent.....	6,480	321	Dusang.....	2,826	172	6,801
Kenora.....				Hancock.....	4,247	165	2,998
Peel.....							4,412
Rainy River.....	Newman.....	2,421	162				2,583
Waterloo, North.....	Meininger.....	10,391	713				11,104
Windsor-Sandwich.....				Reaume.....	6,309	672	6,981
Windsor-Walkerville.....				Burt.....	5,091	593	6,284
		19,292	1,196		19,073	1,602	41,163
		Total - 20,488			Total - 20,675		(grand total)

SUMMARY OF VOTES POLLED FOR **INDEPENDENT CANDIDATES**, Elected and Defeated, Showing Civilian Vote, Active Service Vote, and Total Number of Votes Polled

Nipissing.....				1,517	8	1,525
Ottawa, East (3).....				440	24	464
				228	19	247
				304	38	342
Ottawa, South.....				480	23	503
Port Arthur.....				2,627	201	2,828
Russell.....				519	9	528
Simcoe, Centre.....				1,149	27	1,176
Toronto:						
Bracondale.....				303	25	328
Riverdale.....				183	14	197
Woodbine (2).....				911	27	938
				64	5	69
Wentworth.....				383	2	385
York, South.....				211	9	220
				9,319	431	9,750
				Total - 9,750		(grand total)

SUMMARY OF VOTES POLLED for Liberal-Progressive, Labour, Socialist-Labour and Independent Soldier Candidates, Elected and Defeated, Showing Civilian Vote, Active Service Vote, and Total Number of Votes Polled

Electoral District	Elected Candidate	Votes Polled		Defeated Candidate	Votes Polled		Total No. of Votes Polled
		Civilian	Active Service		Civilian	Active Service	
Lambton, East Victoria		Liberal-Progressive		Downie Benson		5,421	186
						4,455	179
		9,876	365				
		Total - 10,241					
Cochrane, South Lincoln Ontario Welland		Labour		Karol Siren Cambers Harris		1,681	83
						1,519	44
						805	47
						2,064	42
		6,069	216				
Total - 6,285							
Hamilton, East		Socialist-Labour		Palmer		189	18
		Total - 207					
		Total - 1,411					
York, East		Independent-Soldier		Barker		1,348	63
		Total - 1,411					

PROVINCE OF ONTARIO
GENERAL ELECTION — JUNE 4TH, 1945
Summary of Votes Polled for Elected and Defeated Candidates
According to Party Affiliation

Party Affiliation	Candidates Elected	Votes Polled	Candidates Defeated	Votes Polled	Total No. of Votes Polled
Progressive-Conservative.....	66	660,486	24	120,859	781,345
Liberals.....	11	71,388	68	403,641	475,029
C.C.F.....	8	61,771	81	333,937	395,708
Liberal-Labour.....	3	20,488	4	20,675	41,163
Labour-Progressive.....	2	16,809	28	27,845	44,654
Labour.....			4	6,285	6,285
Socialist-Labour.....			1	207	207
Independent Soldier.....			1	1,411	1,411
Liberal-Progressive.....			2	10,241	10,241
Independent.....			14	9,750	9,750
	90	830,942	227	934,851	1,765,793

Names on Polling Lists:	1937 2,238,030	1943 2,269,895	1945 2,469,960
-------------------------	-------------------	-------------------	-------------------

PROVINCIAL GENERAL ELECTION
HELD JUNE 4TH, 1945
Summary showing Civilian and Active Service Votes Polled
According to Party Affiliation

Party Affiliation	Civilian Votes	Active Service Votes	Total Votes Polled
Progressive-Conservative.....	740,860	40,485	781,345
Liberal.....	445,880	29,149	475,029
C.C.F.....	357,256	38,452	395,708
Liberal-Labour.....	38,365	2,798	41,163
Labour-Progressive.....	42,252	2,402	44,654
Labour.....	6,069	216	6,285
Socialist-Labour.....	189	18	207
Independent Soldier.....	1,348	63	1,411
Liberal-Progressive.....	9,876	365	10,241
Independents.....	9,319	431	9,750
	1,651,414	114,379	1,765,793

Total number of possible Civilian Votes.....	2,469,960
Total number of Civilian Votes Polled.....	1,651,414
Total Vote Polled equals 66.86 of total possible vote.	
Total number of possible Active Service Votes.....	248,589
Total number of Active Service Votes Polled.....	114,379
Total Vote Polled equals 46.01 of total possible vote.	

Summary showing names of Electoral Districts; names of Candidates and their Party Affiliations; the number of Civilian and Active Service Votes polled by each Candidate; the percentage of votes polled; the total number of votes polled; also the number of names on the polling lists.

Electoral District	Names of Candidates	Party Affiliation	Votes Polled				Total Number of Votes Polled	Names on Lists
			Civilian	%	Active Service	%		
Addington....	Pringle, J. A.....	Prog. Con....	6,774	54.23	218	51.78	6,992	16,157
	Wagar, A. E.....	C.C.F.....	958	7.66	84	19.95	1,042	
	Wilson, H.....	Liberal.....	4,760	38.11	119	28.27	4,879	
			12,492		421		12,913	
Majority for Pringle (Prog. Con.), 2,112								
Algoma-Manitoulin..	Bradley, C. R....	C.C.F.....	2,768	25.45	315	44.24	3,083	15,002
	Fullerton, J. A....	Prog. Con....	4,172	38.36	164	23.04	4,336	
	McDermid, J. F....	Liberal.....	3,935	36.79	233	32.72	4,168	
			10,875		712		11,587	
Majority for Fullerton (Prog. Con.), 168								
Brant.....	Fraser, J. P.....	Prog. Con....	5,774	39.97	186	33.64	5,960	21,590
	Johnson, J. G.....	C.C.F.....	1,766	12.23	120	21.70	1,886	
	Nixon, H. C.....	Liberal.....	6,904	47.80	247	44.66	7,151	
			14,444		553		14,997	
Majority for Nixon (Liberal), 1,191								
Brantford.....	Dye, S. H.....	Prog. Con....	6,226	37.60	355	27.98	6,581	24,088
	Kowal, S.....	L.P.....	412	2.48	14	1.10	426	
	Strange, C. A.....	C.C.F.....	3,839	23.19	427	33.65	4,266	
	Williamson, D. D.	Liberal.....	6,082	36.73	473	37.27	6,555	
		16,559		1,269		17,828		
Majority for Dye (Prog. Con.), 26								
Bruce.....	Barton, P. L.....	C.C.F.....	1,453	9.79	198	24.11	1,651	20,507
	Duff, T. N.....	Liberal.....	6,481	43.67	299	36.42	6,780	
	Johnston, J. P....	Prog. Con....	6,905	46.54	324	39.47	7,229	
			14,839		821		15,660	
Majority for Johnston (Prog. Con.), 449								
Carleton.....	Acres, A. H.....	Prog. Con....	9,008	60.60	487	48.08	9,495	22,202
	Green, R. L.....	Liberal.....	3,954	26.60	288	28.43	4,242	
	MacCordick, A.H.	C.C.F.....	1,903	12.80	238	23.49	2,141	
			14,865		1,013		15,878	
Majority for Acres (Prog. Con.), 5,253								
Cochrane, North.....	Burton, R. D.....	L.P.....	371	4.32	24	4.36	395	11,393
	Habel, J. A.....	Liberal.....	3,404	39.59	169	30.85	3,573	
	Halle, M.....	Prog. Con....	1,813	21.09	105	19.16	1,918	
	Kehe, J. J.....	C.C.F.....	3,010	35.00	250	45.63	3,260	
		8,598		548		9,146		
Majority for Habel (Liberal), 313								

SUMMARY—Continued

Electoral District	Names of Candidates	Party Affiliation	Votes Polled				Total Number of Votes Polled	Names on Lists
			Civilian	%	Active Service	%		
Cochrane, South	Brunette, J. E.	Liberal	6,976	29.44	723	29.90	7,699	33,302
	Grummett, W. J.	C.C.F.	9,486	40.04	1,035	42.81	10,521	
	Hornick, L. E.	Prog. Con.	5,549	23.43	577	23.86	6,126	
	Karol, M.	Lab.	1,681	7.09	83	3.43	1,764	
			23,692		2,418		26,110	
Majority for Grummett (C.C.F.), 2,822								
Dufferin-Simcoe	Downer, A. W.	Prog. Con.	8,764	74.80	452	65.70	9,216	20,047
	McCullough, R. C.	C.C.F.	2,952	25.20	236	34.30	3,188	
			11,716		688		12,404	
Majority for Downer (Prog. Con.), 6,028								
Durham	Annis, G. S.	Liberal	4,283	34.12	159	25.81	4,442	17,228
	Lycett, W. L.	C.C.F.	1,550	12.35	150	24.35	1,700	
	Vivian, R. P.	Prog. Con.	6,720	53.53	307	49.84	7,027	
			12,553		616		13,169	
Majority for Vivian (Prog. Con.), 2,585								
Elgin	Hepburn, M. F.	Liberal	7,328	39.43	548	51.21	7,876	25,842
	Lazenby, E.	C.C.F.	1,287	6.93	213	19.90	1,500	
	Thomas, F. A.	Prog. Con.	9,969	53.64	309	28.89	10,278	
			18,584		1,070		19,654	
Majority for Thomas (Prog. Con.), 2,402								
Essex, North	Drouillard, H. A.	Prog. Con.	5,890	33.10	226	25.53	6,116	27,373
	Ellis, G. B.	C.C.F.	5,424	30.48	338	38.20	5,762	
	Parent, A.	Lib. Lab.	6,480	36.42	321	36.27	6,801	
			17,794		885		18,679	
Majority for Parent (Lib. Lab.), 685								
Essex, South	Brown, M.	Liberal	5,614	40.00	249	33.03	5,863	20,056
	Crouch, R. M.	C.C.F.	1,050	7.48	187	24.79	1,237	
	Murdoch, W.	Prog. Con.	7,370	52.52	318	42.18	7,688	
			14,034		754		14,788	
Majority for Murdoch (Prog. Con.), 1,825								
Fort William	Anderson, G.	C.C.F.	7,480	41.14	717	51.54	8,197	26,553
	Keane, R. A.	Prog. Con.	5,249	28.87	358	25.74	5,607	
	Kelly, F. V.	Liberal	4,340	23.87	258	18.55	4,598	
	Weir, C.	L.P.	1,113	6.12	58	4.17	1,171	
			18,182		1,391		19,573	
Majority for Anderson (C.C.F.), 2,590								

SUMMARY—Continued

Electoral District	Names of Candidates	Party Affiliation	Votes Polled				Total Number of Votes Polled	Names on Lists
			Civilian	%	Active Service	%		
Glengarry	MacGillivray, E.	Liberal	5,445	55.39	149	41.38	5,594	13,823
	McDonald, J. J.	C.C.F.	506	5.14	109	30.28	615	
	Villeneuve, O. F.	Prog. Con.	3,879	39.47	102	28.34	3,981	
			9,830		360		10,190	
Majority for MacGillivray (Liberal), 1,613								
Grenville-Dundas	Challies, G. H.	Prog. Con.	8,495	62.56	348	53.96	8,843	21,885
	Zeron, M. W.	Liberal	4,075	30.00	175	27.13	4,250	
	Raycroft, E. H.	C.C.F.	1,008	7.44	122	18.91	1,130	
			13,578		645		14,223	
Majority for Challies (Prog. Con.), 4,593								
Grey, North	Elliott, W. C.	C.C.F.	1,756	11.68	231	34.68	1,987	21,624
	Patterson, R.	Liberal	6,356	42.26	327	49.10	6,683	
	Phillips, M.	Prog. Con.	6,927	46.06	108	16.22	7,275	
			15,039		666		15,945	
Majority for Phillips (Prog. Con.), 592								
Grey, South	Oliver, F. R.	Liberal	6,400	53.13	184	40.35	6,584	17,429
	McCauley, H. A.	Prog. Con.	4,851	40.27	192	42.10	5,043	
	Katool, A.	C.C.F.	796	6.60	80	17.55	876	
			12,047		456		12,503	
Majority for Oliver (Liberal), 1,541								
Haldimand-Norfolk	Head, A. F.	Liberal	6,997	33.06	324	29.38	7,321	31,316
	Lafortune, L.	C.C.F.	2,722	12.86	281	25.47	3,003	
	Martin, C. H.	Prog. Con.	11,445	54.08	498	45.15	11,943	
			21,164		1,103		22,267	
Majority for Martin (Prog. Con.), 4,622								
Halton	Hall, S. L.	Prog. Con.	6,520	44.78	394	44.57	6,914	20,949
	Pettit, M. S.	Liberal	5,487	37.68	238	26.92	5,725	
	Millward, W. C.	C.C.F.	2,554	17.54	252	28.51	2,806	
			14,561		884		15,445	
Majority for Hall (Prog. Con.), 1,189								
Hamilton, Centre	Knowles, V. C.	Prog. Con.	8,657	37.27	434	23.33	9,091	34,340
	Newlands, J.	Liberal	5,076	21.85	557	29.94	5,633	
	Paikin, H.	L.P.	1,831	7.88	88	4.74	1,919	
	Thornberry, R. D.	C.C.F.	7,670	33.00	781	41.99	8,451	
			23,234		1,860		25,094	
Majority for Knowles (Prog. Con.), 640								

SUMMARY—Continued

Electoral District	Names of Candidates	Party Affiliation	Votes Polled				Total Number of Votes Polled	Names on Lists
			Civilian	%	Active Service	%		
Hamilton, East	Connor, W. H.	C.C.F.	6,897	29.65	925	44.90	7,822	35,053
	Elliott, R. E.	Prog. Con.	10,015	43.05	546	26.50	10,561	
	Hunter, H.	L.P.	2,131	9.15	160	7.77	2,291	
	Momotiuk, W.	Liberal.	4,034	17.34	411	19.95	4,445	
	Palmer, L.	Soc. Lab.	189	.81	18	.88	207	
			23,266		2,060		25,326	
Majority for Elliott (Prog. Con.), 2,739								
Hamilton-Wentworth ..	Kelley, R. T.	Prog. Con.	9,656	44.93	446	30.46	10,102	29,468
	McQuesten, T. B.	Liberal.	5,822	27.09	430	29.37	6,252	
	Warren, F. W.	C.C.F.	5,497	25.57	550	37.57	6,047	
	McClure, R. J.	L.P.	518	2.41	38	2.60	556	
				21,493		1,464		
Majority for Kelley (Prog. Con.), 3,850								
Hastings, East	Harvie, A. A.	Liberal.	3,343	33.24	96	26.44	3,439	14,578
	Logan, A. L.	C.C.F.	945	9.40	107	29.49	1,052	
	Robson, R.	Prog. Con.	5,768	57.36	160	44.07	5,928	
			10,056		363		10,419	
Majority for Robson (Prog. Con.), 1,489								
Hastings, West	Haffey, F.	C.C.F.	2,255	13.10	349	29.91	2,604	26,803
	Wilson, J. F.	Prog. Con.	8,898	51.64	453	38.82	9,351	
	Cory, H. R.	Liberal.	6,076	35.26	365	31.27	6,441	
			17,229		1,167		18,396	
Majority for Wilson (Prog. Con.), 2910								
Huron	Ballantyne, J. S.	Liberal.	4,940	38.32	212	38.41	5,152	18,051
	Huckins, J. E.	C.C.F.	1,042	8.08	169	30.62	1,211	
	Taylor, R. H.	Prog. Con.	6,910	53.60	171	30.97	7,081	
			12,892		552		13,444	
Majority for Taylor (Prog. Con.), 1,929								
Huron-Bruce	Hanna, J. W.	Prog. Con.	6,962	52.82	226	45.84	7,188	17,947
	King, W. C.	C.C.F.	1,355	10.28	110	22.31	1,465	
	MacKay, W. J.	Liberal.	4,862	36.90	157	31.85	5,019	
			13,179		493		13,672	
Majority for Hanna (Prog. Con.), 2,169								

SUMMARY—Continued

Electoral District	Names of Candidates	Party Affiliation	Votes Polled			Total Number of Votes Polled	Names on Lists
			Civilian	%	Active Service		
Kenora	Docker, W. M.	C.C.F.	3,068	32.83	393	45.49	13,954
	Dusang, A. S.	Lib. Lab.	2,826	30.27	172	19.91	
	Hawes, H. N.	L.P.	436	4.67	38	4.39	
	White, J. G.	Prog. Con.	3,010	32.23	261	30.21	
			9,340		864	10,204	
Majority for Docker (C.C.F.), 190							
Kent, East	McMillan, E. B.	Liberal	5,977	46.96	182	42.22	16,862
	Thompson, W. G.	Prog. Con.	6,751	53.04	249	57.78	
			12,728		431	13,159	
Majority for Thompson (Prog. Con.), 841							
Kent, West	Morrice, J. C.	C.C.F.	1,582	8.06	279	26.10	29,412
	Parry, G. W.	Prog. Con.	10,343	52.72	348	32.55	
	Kerr, W. G.	Liberal	7,694	39.22	442	41.35	
			19,619		1,069	20,688	
Majority for Parry (Prog. Con.), 2,555							
Kingston	Arnot, W. T.	L.P.	281	1.76	41	2.47	24,179
	Owen, W. E.	C.C.F.	1,299	8.16	332	20.00	
	St. Remy, J. de	Liberal	5,907	37.06	161	27.77	
	Stewart, H. A.	Prog. Con.	8,449	53.02	826	49.76	
			15,936		1,660	17,596	
Majority for Stewart (Prog. Con.), 2,907							
Lambton, East	Clark, H. R.	C.C.F.	983	8.21	104	24.88	17,347
	Downie, R. R.	Lib. Prog.	5,421	45.29	186	44.49	
	Janes, C. E.	Prog. Con.	5,565	46.50	128	30.63	
			11,969		418	12,387	
Majority for Janes (Prog. Con.), 86							
Lambton, West	Cathcart, B. L.	Prog. Con.	6,939	43.48	316	29.61	22,250
	Guthrie, W.	Liberal	5,916	37.07	364	34.12	
	Steel, H.	C.C.F.	3,103	19.45	387	36.27	
			15,958		1,067	17,025	
Majority for Cathcart (Prog. Con.), 975							
Lanark	Doucett, G. H.	Prog. Con.	11,824	88.15	659	73.79	22,700
	Ranshaw, D.	C.C.F.	1,589	11.85	234	26.21	
			13,413		893	14,306	
Majority for Doucett (C.C.F.), 10,660							

SUMMARY—Continued

Electoral District	Names of Candidates	Party Affiliation	Votes Polled				Total Number of Votes Polled	Names on Lists
			Civilian	%	Active Service	%		
Leeds	Reynolds, W. B.	Prog. Con.	9,808	58.95	384	41.65	10,192	23,295
	Smith, E. W.	Liberal	5,626	33.82	337	36.55	5,963	
	Walker, R. A.	C.C.F.	1,202	7.23	201	21.80	1,403	
			16,636		922		17,558	
Majority for Reynolds (Prog. Con.), 4,229								
Lincoln	Buchanan, J. V.	Liberal	7,578	24.61	473	24.08	8,051	43,608
	Daley, C.	Prog. Con.	15,497	50.34	847	43.12	16,344	
	MacLean, C. P.	C.C.F.	6,191	20.11	600	30.55	6,791	
	Siren, P.	Lab.	1,519	4.94	44	2.25	1,563	
			30,785		1,964		32,749	
Majority for Daley (Prog. Con.), 8,293								
London	Dodd, T. E.	L.P.	308	.93	94	2.98	402	47,227
	Ferguson, A. S.	Liberal	10,292	31.21	967	30.32	11,259	
	Hodges, O.	C.C.F.	6,797	20.60	1,066	33.44	7,863	
	Webster, W. G.	Prog. Con.	15,589	47.26	1,060	33.26	16,649	
			32,986		3,187		36,173	
Majority for Webster (Prog. Con.), 5,390								
Middlesex, North	Carmichael, C. R.	Liberal	5,226	34.49	133	34.19	5,359	21,812
	Patrick, T. L.	Prog. Con.	6,981	46.09	142	36.50	7,123	
	Westman, H. C.	C.C.F.	2,941	19.42	114	29.31	3,055	
			15,148		389		15,537	
Majority for Patrick (Prog. Con.), 1,764								
Middlesex, South	Allen, H. M.	Prog. Con.	6,053	44.97	198	34.98	6,251	19,849
	Gerry, J. F.	Liberal	5,910	43.90	206	36.40	6,116	
	McGill, F.	C.C.F.	1,497	11.13	162	28.62	1,659	
			13,460		566		14,026	
Majority for Allen (Prog. Con.), 135								
Muskoka-Ontario	Kelly, J. F.	Liberal	5,864	36.68	307	32.86	6,171	23,061
	Newman, H. F.	C.C.F.	2,389	14.94	287	30.73	2,676	
	Welsh, G. A.	Prog. Con.	7,733	48.43	340	36.41	8,073	
			15,986		934		16,920	
Majority for Welsh (Prog. Con.), 1,902								

SUMMARY—Continued

Electoral District	Names of Candidates	Party Affiliation	Votes Polled				Total Number of Votes Polled	Names on Lists
			Civilian	%	Active Service	%		
Niagara Falls.	Campbell, C.	L.P.	588	2.99	23	1.75	611	30,323
	Hanniwell, C. D.	Prog. Con.	6,683	33.94	331	25.25	7,014	
	Houck, W. L.	Liberal	6,348	32.22	474	36.15	6,822	
	Overall, C.	C.C.F.	6,077	30.85	483	36.85	6,560	
			19,696		1,311		21,007	
Majority for Hanniwell (Prog. Con.), 192								
Nipissing	Allen, J. A.	Prog. Con.	4,128	26.50	384	29.18	4,512	22,858
	Casselman, A. A.	C.C.F.	4,378	28.11 ¹	487	37.00	4,865	
	Martin, V.	Liberal	5,551	35.65	437	33.21 ³	5,988	
	Seguin, A. J.	Ind.	1,517	9.74	8	.61 ¹	1,525	
			15,574		1,316		16,890	
Majority for Martin (Liberal), 1,123								
Northumber-land	Goodfellow, W. A.	Prog. Con.	8,301	56.12	373	47.76 ¹	8,674	20,377
	Hempstead, F. G.	C.C.F.	970	6.56	165	21.12	1,135	
	Quinn, C.	Liberal	5,520	37.32 ¹	243	31.12 ¹	5,763	
			14,791		781		15,572	
Majority for Goodfellow (Prog. Con.), 2,911								
Ontario	Cambers, W. R.	Lab.	805	3.34	47	2.88	852	34,994
	Creighton, T. K.	Prog. Con.	8,664	35.96	466	28.57	9,130	
	Gifford, W. H.	Liberal	7,590	31.50	461	28.27	8,051	
	Williams, A.	C.C.F.	7,036	29.20	657	40.28	7,693	
			24,095		1,631		25,726	
Majority for Creighton (Prog. Con.), 1,079								
Ottawa, East.	Beauchamp, J. C.	Ind.	440	1.90	24	1.09	464	38,700
	Chartrand, A.	Liberal	9,873	42.71	852	38.76	10,725	
	Denomme, A.	Soc. Cred.	228	.98	19	.86	247	
	Feller, M.	Ind.	304	1.31	38	1.73	342	
	MacDonald, C. A.	Prog. Con.	4,775	20.66	512	23.29	5,287	
	Marchand, A. A.	C.C.F.	1,772	7.67	462	21.02	2,234	
	Vincent, A.	Liberal	5,726	24.77	291	13.24	6,017	
			23,118		2,198		25,316	
Majority for Chartrand (Liberal), 4,708								
Ottawa, South	Dunbar, G. H.	Prog. Con.	21,961	54.49	1,655	43.14	23,616	64,213
	Forsey, E. A.	C.C.F.	4,722	11.72	849	22.13	5,571	
	Iving, E. A.	Soc. Lab.	480	1.19	23	.59	503	
	Pushman, G.	Liberal	13,139	32.60	1,310	34.14	14,449	
			40,302		3,837		44,139	
Majority for Dunbar (Prog. Con.), 9,167								

SUMMARY—Continued

Electoral District	Names of Candidates	Party Affiliation	Votes Polled				Total Number of Votes Polled	Names on Lists
			Civilian	%	Active Service	%		
Oxford	Coburn, F. E.	C.C.F.	3,018	14.08	368	27.58	3,386	31,625
	Dent, T. R.	Prog. Cons.	10,826	50.47	576	43.18	11,402	
	McKenzie, E. G.	Liberal	7,604	35.45	390	29.24	7,994	
			21,448		1,334		22,782	
Majority for Dent (Prog. Con.), 3,508								
Parry Sound	Armstrong, M. T.	Liberal	4,000	37.33	289	30.81	4,289	15,997
	Cragg, C. W.	Prog. Con.	3,895	36.35	270	28.79	4,165	
	Smith, E. R.	C.C.F.	2,820	26.32	379	40.40	3,199	
			10,715		938		11,653	
Majority for Armstrong (Liberal), 124								
Peel	Hancock, L.	Lib. Lab.	4,247	25.36	165	17.95	4,412	25,752
	Kennedy, T. L.	Prog. Con.	9,369	55.97	554	60.28	9,923	
	Sovereign, A. H.	C.C.F.	3,125	18.67	200	21.77	3,325	
			16,741		919		17,660	
Majority for Kennedy (Prog. Con.), 5,511								
Perth	Davies, B.	C.C.F.	2,497	10.33	338	25.63	2,835	35,425
	Dickson, A.	Liberal	9,887	40.88	480	36.39	10,367	
	Edwards, J. F.	Prog. Con.	11,801	48.79	501	37.98	12,302	
			24,185		1,319		25,504	
Majority for Edwards (Prog. Con.), 1,935								
Peterborough	Dawson, W. W.	Liberal	7,265	31.76	449	30.73	7,714	30,123
	Grant, W. C.	C.C.F.	3,803	16.62	422	28.88	4,225	
	Scott, H. R.	Prog. Con.	11,808	51.62	590	40.39	12,398	
			22,876		1,461		24,337	
Majority for Scott (Prog. Con.), 4,684								
Port Arthur	Cook, H.	Prog. Con.	3,039	17.92	215	15.24	3,254	25,419
	Magnuson, B. A.	L.P.	1,422	8.40	64	4.53	1,486	
	Robinson, F. O.	C.C.F.	5,799	34.25	604	42.81	6,403	
	Styffe, H.	Liberal	4,048	23.91	327	23.18	43,75	
	Cox, C. W.	Ind.	2,627	15.52	201	14.24	2,828	
			16,935		1,411		18,346	
Majority for Robinson (C.C.F.), 2,028								
Prescott	Belanger, A.	Liberal	5,874	51.19	163	56.21	6,037	15,788
	Chartrand, O.	C.C.F.	3,704	32.27	78	26.90	3,782	
	St. Denis, J.	Prog. Con.	1,897	16.54	49	16.89	1,946	
			11,475		290		11,765	
Majority for Belanger (Liberal), 2,255								

SUMMARY—Continued

Electoral District	Names of Candidates	Party Affiliation	Votes Polled				Total Number of Votes Polled	Names on Lists
			Civilian	%	Active Service	%		
Prince Edward-Lennox	Hepburn, J. deC.	Prog. Con...	7,310	57.86	273	48.58	7,583	18,537
	McKibbin, G. N.	C.C.F.	770	6.09	139	24.73	909	
	Pearsall, B.	Liberal	4,555	36.05	150	26.69	4,705	
			12,635		562		13,197	
Majority for Hepburn (Prog. Con.), 2,878								
Rainy River	Anderson, J. J.	L.P.	349	5.07	17	2.97	366	9,567
	Lockhart, J.	C.C.F.	1,948	28.26	238	41.47	2,186	
	Newman, M.	Lib. Lab.	2,421	35.12	162	28.21	2,583	
	Wilkes, R. O.	Prog. Con...	2,175	31.55	157	27.35	2,332	
			6,893		574		7,467	
Majority for Newman (Lib. Lab.), 251								
Renfrew, North	Getz, E. W.	C.C.F.	2,414	19.44	229	25.67	2,643	16,538
	Hunt, S. J.	Prog. Con...	5,777	46.52	341	38.23	6,118	
	Wallace, A.	Liberal	4,226	34.04	322	36.10	4,548	
			12,417		892		13,309	
Majority for Hunt (Prog. Con.), 1,670								
Renfrew, South	Dempsey, J. S.	Prog. Con...	5,645	48.99	219	36.68	5,864	16,241
	Murray, T. P.	Liberal	4,858	42.17	232	38.86	5,090	
	MacDonald, J. C.	C.C.F.	1,018	8.84	146	24.46	1,164	
			11,521		597		12,118	
Majority for Dempsey (Prog. Con.), 774								
Russell	Begin, R.	Liberal	5,791	50.36	134	36.61	5,925	18,245
	Levergne, E.	Ind.	519	4.51	9	2.44	528	
	Merkeley, D. C.	Prog. Con...	4,286	37.28	128	34.97	4,414	
	Sabourin, P.	C.C.F.	902	7.85	95	25.98	997	
			11,498		366		11,864	
Majority for Begin (Liberal), 1,511								
Sault Ste. Marie	Harvey, G. I.	C.C.F.	5,195	34.18	428	42.37	5,623	22,049
	McGee, T.	Liberal	4,818	31.70	320	31.68	5,138	
	McMeekin, W. J.	Prog. Con...	5,185	34.12	262	25.95	5,447	
			15,198		1,010		16,208	
Majority for Harvey (C.C.F.) 176								

SUMMARY—Continued

Electoral District	Names of Candidates	Party Affiliation	Votes Polled				Total Number of Votes Polled	Names on Lists
			Civilian	%	Active Service	%		
Simcoe Centre	Beach, M. F.	Ind.	1,149	8.83	27	3.50	1,176	21,134
	Bingham, H. V.	C.C.F.	1,537	11.81	217	28.19	1,754	
	Johnston, G. G.	Prog. Con.	5,952	45.78	277	35.97	6,229	
	McKinnon, W. O.	Liberal	4,367	33.58	249	32.34	4,616	
			13,005		770		13,775	
	Majority for Johnston (Prog. Con.)		1,613					
Simcoe East	Doolittle, R.	C.C.F.	2,859	20.59	390	40.25	3,249	23,203
	McPhee, J. D.	Prog. Con.	6,971	50.22	462	47.68	7,433	
	Forbes, A. M.	Liberal	4,051	29.19	117	12.07	4,168	
			13,881		969		14,850	
	Majority for McPhee (Prog. Con.)		3,265					
Stormont	Harries, L. D.	L.P.	526	3.15	68	7.36	594	25,182
	McDonald, J. L.	Prog. Con.	6,336	37.99	308	33.37	6,644	
	MacDonald, S. J.	C.C.F.	1,442	8.64	222	24.06	1,664	
	Murray, W. A.	Liberal	8,376	50.22	325	35.21	8,701	
			16,680		923		17,603	
	Majority for Murray (Liberal),		2,057					
Sudbury	Barry, W. H.	Liberal	7,091	26.13	461	27.74	7,552	38,842
	Carlin, R. H.	C.C.F.	12,883	47.49	744	44.76	13,627	
	McClure, C.	L.P.	1,635	6.03	57	3.43	1,692	
	Wilson, T. S.	Prog. Con.	5,520	20.35	400	24.07	5,920	
			27,129		1,662		28,791	
	Majority for Carlin (C.C.F.),		6,075					
Temiskaming	Cummings, R. D.	Prog. Con.	2,878	28.95	273	28.23	3,151	14,060
	Lewis, W. S.	L.P.	268	2.70	14	1.46	282	
	Nixon, W. G.	Liberal	2,900	29.16	250	25.85	3,150	
	Taylor, C. H.	C.C.F.	3,897	39.19	430	44.46	4,327	
			9,943		967		10,910	
	Majority for Taylor (C.C.F.),		1,176					
Victoria	Benson, C.	Lib. Prog.	4,455	29.66	179	21.46	4,634	21,092
	Frost, L. M.	Prog. Con.	9,260	61.66	472	56.60	9,732	
	Smith, R. J.	C.C.F.	1,304	8.68	183	21.94	1,487	
			15,019		834		15,853	
	Majority for Frost (Prog. Con.),		5,098					

SUMMARY—Continued

Electoral District	Names of Candidates	Party Affiliation	Votes Polled				Total Number of Votes Polled	Names on Lists
			Civilian	%	Active Service	%		
Waterloo, North	Cook, J. H.....	C.C.F.....	4,632	18.42	503	28.14	5,135	38,802
	Leavine, S.....	Prog. Con....	9,412	37.45	527	29.49	9,939	
	Meinzinger, J.....	Lib. Lab.....	10,391	41.34	713	39.91	11,104	
	Proctor, H.....	L.P.....	701	2.79	44	2.46	745	
				25,136		1,787	26,923	
Majority for Meinzinger (Lib. Lab.), 1,165								
Waterloo, South	Chaplin, G.....	Prog. Con....	7,841	42.69	448	36.72	8,289	27,175
	Robinson, G.....	C.C.F.....	5,764	31.39	490	40.16	6,254	
	Shantz, R. F.....	Liberal.....	4,761	25.92	282	23.12	5,043	
				18,366		1,220	19,586	
Majority for Chaplin (Prog. Con.), 2,035								
Welland	Anderson, E. J....	Liberal.....	7,367	33.32	550	36.35	7,917	30,647
	Brown, H. E.....	C.C.F.....	4,924	22.27	516	34.10	5,440	
	Harris, G.....	Lab.....	2,064	9.34	42	2.78	2,106	
	Lewis, H.....	Prog. Con....	7,756	35.07	405	26.77	8,161	
				22,111		1,513	23,624	
Majority for Lewis (Prog. Con.), 244								
Wellington, North	McEwing, R.....	Liberal.....	6,623	47.05	198	42.21	6,821	20,137
	Root, J.....	Prog. Con....	6,629	47.09	168	35.82	6,797	
	Havelock, E.....	C.C.F.....	825	5.86	103	21.97	928	
				14,077		469	14,546	
Majority for McEwing (Liberal), 24								
Wellington, South	Badley, A. A.....	Liberal.....	5,651	34.73	359	28.60	6,010	23,719
	Cadwell, A.....	C.C.F.....	3,522	21.64	388	30.92	3,910	
	Hamilton, W. E....	Prog. Con....	7,100	43.63	508	40.48	7,608	
				16,273		1,255	17,528	
Majority for Hamilton (Prog. Con.), 1,598								
Wentworth	Glazier, L.....	Liberal.....	4,052	17.03	202	24.82	4,254	35,517
	McClure, T. W....	L.P.....	1,305	5.49	20	2.46	1,325	
	Robertson, W.....	C.C.F.....	9,232	38.82	380	46.68	9,612	
	Warrender, W. K...	Prog. Con....	8,811	37.05	210	25.80	9,021	
	Wilson, J. A. C....	Ind.	383	1.61	2	.24	385	
				23,783		814	24,597	
Majority for Robertson (C.C.F.), 591								

SUMMARY—Continued

Electoral District	Names of Candidates	Party Affiliation	Votes Polled				Total Number of Votes Polled	Names on Lists
			Civilian	%	Active Service	%		
Windsor-Sandwich	Bennett, G.	C.C.F.	4,911	25.46	328	23.04	5,439	31,235
	Griesinger, W.	Prog. Con.	8,064	41.82	423	29.73	8,487	
	Reaume, A. J.	Lib. Lab.	6,309	32.72	672	47.23	6,981	
			19,284		1,423		20,907	
Majority for Griesinger (Prog. Con.), 1,506								
Windsor-Walkerville	Burt, G. G.	Lib. Lab.	5,691	31.74	593	36.18	6,284	28,692
	Davies, M. C.	Prog. Con.	7,428	41.44	452	27.58	7,880	
	Riggs, W. C.	C.C.F.	4,808	26.82	594	36.24	5,402	
			17,927		1,639		19,566	
Majority for Davies (Prog. Con.), 1,596								
York, East	Barker, G.	Ind. S.	1,348	3.28	63	2.06	1,411	64,872
	Leslie, J. A.	Prog. Con.	19,734	47.99	1,007	32.87	20,741	
	Macphail, A.	C.C.F.	13,833	33.65	1,280	41.77	15,113	
	Tanner, G.	L.P.	653	1.58	100	3.26	753	
	Sanders, T. H.	Liberal	5,549	13.50	614	20.04	6,163	
		41,117		3,064		44,181		
Majority for Leslie (Prog. Con.), 5,628								
York, North	MacKenzie, A. A.	Prog. Con.	9,858	42.83	490	32.11	10,348	34,261
	Mitchell, G. H.	C.C.F.	6,306	27.39	583	38.20	6,889	
	Scott, R. W.	Liberal	6,853	29.78	453	29.69	7,306	
			23,017		1,526		24,543	
Majority for MacKenzie (Prog. Con.), 3,042								
York, South	Sale, H. J.	Prog. Con.	13,992	41.17	901	32.63	14,893	53,900
	Jolliffe, E. B.	C.C.F.	12,879	37.89	1,246	45.13	14,125	
	Brooks, O. C.	L.P.	942	2.77	82	2.97	1,024	
	Macrae, F. J.	Liberal	5,963	17.55	523	18.94	6,486	
	Scott, J. T.	Ind.	211	.62	9	.33	220	
		33,987		27,611		36,748		
Majority for Sale (Prog. Con.) 768								
York, West	Allan, J.	Prog. Con.	15,595	44.77	813	32.50	16,408	54,907
	Campbell, A. C.	L.P.	839	2.41	83	3.32	922	
	Hornell, A.	Liberal	7,406	21.26	610	24.39	8,016	
	Millard, C. H.	C.C.F.	10,991	31.56	995	39.79	11,986	
		34,831		2,501		37,332		
Majority for Allan (Prog. Con.), 4,422								

SUMMARY—Continued

Electoral District	Names of Candidates	Party Affiliation	Votes Polled				Total Number of Votes Polled	Names on Lists
			Civilian	%	Active Service	%		
Beaches . . .	Garden, R.	C.C.F.	6,106	29.99	716	37.04	6,822	31,804
	Murphy, T. A.	Prog. Con.	16,907	53.58	769	39.78	11,676	
	Ryan, W. E. J.	Liberal	3,346	16.43	448	23.18	3,794	
			20,359		1,933		22,292	
Majority for Murphy (Prog. Con.), 4,854								
Bellwoods . . .	Farmer, A. B.	Liberal	2,899	15.44	402	27.80	3,301	29,379
	MacLeod, A. A.	L.P.	6,602	35.16	197	13.62	6,799	
	Russel, A. V.	C.C.F.	3,606	19.20	536	37.07	4,142	
	Williams, J. P. F.	Prog. Con.	5,672	30.20	311	21.51	5,983	
			18,779		1,446		20,225	
Majority for MacLeod (L.P.), 816								
Bracondale . . .	Conacher, L.	Liberal	3,561	20.96	458	29.72	4,019	26,621
	Graham, C. H.	Ind.	303	1.78	25	1.62	328	
	Hyndman, H. H.	Prog. Con.	6,176	36.34	424	27.52	6,600	
	Luckock, R.	C.C.F.	4,432	26.09	546	35.43	4,978	
	Morris, L.	L.P.	2,519	14.83	88	5.71	2,607	
		16,991		15,41		18,532		
Majority for Hyndman (Prog. Con.), 1,622								
Dovercourt . . .	Duckworth, W.	Prog. Con.	11,508	46.59	728	34.72	12,236	39,367
	Locke, H. V.	Liberal	5,320	21.54	468	22.32	5,788	
	Lucas, W. R.	C.C.F.	8,676	27.04	856	40.81	7,532	
	Morton, E.	L.P.	1,192	4.83	45	2.15	1,237	
		24,696		2,097		26,793		
Majority for Duckworth (Prog. Con.), 4,704								
Eglinton	Blackwell, L. E.	Prog. Con.	24,565	64.64	1,550	52.07	26,115	52,286
	McLean, R. A.	L.P.	946	2.48	186	6.24	1,132	
	Ruggles, R. A.	C.C.F.	6,684	17.59	601	20.19	7,285	
	Rush, E.	Liberal	5,810	15.29	640	21.50	6,450	
		38,005		2,977		40,982		
Majority for Blackwell (Prog. Con.), 18,830								
High Park	Drew, G. A.	Prog. Con.	14,250	57.75	988	50.13	15,238	36,942
	Duncan, L.	C.C.F.	10,425	42.25	983	49.87	11,408	
		24,675		1,971		26,646		
Majority for Drew (Prog. Con.), 3,830								
Parkdale	Bennett, J.	Liberal	7,028	25.79	688	28.09	7,716	42,110
	Sculthorp, A. E.	L.P.	1,252	4.59	52	2.13	1,304	
	Stewart, W. J.	Prog. Con.	13,027	47.79	848	34.63	13,875	
	Waters, A. E.	C.C.F.	5,951	21.83	861	35.15	6,812	
		27,258		2,449		29,707		
Majority for Stewart (Prog. Con.), 6,159								

SUMMARY *Continued*

Electoral District	Names of Candidates	Party Affiliation	Votes Polled				Total Number of Votes Polled	Names on Lists
			Civilian	%	Active Service	%		
Riverdale	Allen, W. R.	Liberal	3,730	15.49	572	23.11	4,302	39,958
	Bell, H.	L.P.	602	2.50	81	3.27	683	
	Dunk, R.	Ind.	183	.76	14	.56	197	
	Millen, G. J.	Prog. Con.	11,778	48.92	842	34.00	12,620	
	Wismer, E.	C.C.F.	7,782	32.33	967	39.06	8,749	
			24,075		2,476		26,551	
Majority for Millen (Prog. Con.), 3,871								
St. Andrew	Easser, P.	C.C.F.	2,374	13.26	412	28.79	2,786	29,059
	Goodman, E. A.	Prog. Con.	3,758	21.00	267	18.63	4,025	
	Hourcourt, T. F.	Liberal	2,183	12.20	322	22.50	2,505	
	Salsberg, J.	L.P.	9,580	53.54	430	30.05	10,010	
			17,895		1,431		19,326	
Majority for Salsberg (L.P.), 5,985								
St. David	Dennison, W.	C.C.F.	4,974	26.73	588	36.73	5,562	30,893
	Michener, R.	Prog. Con.	7,995	42.98	540	33.73	8,535	
	Stevenson, R. L.	L.P.	1,146	6.16	37	2.31	1,183	
	Wilson, G. A.	Liberal	4,488	24.13	436	27.23	4,924	
			18,603		1,601		20,204	
Majority for Michener (Prog. Con.), 2,973								
St. George	Carson, B.	C.C.F.	5,492	25.02	679	37.56	6,171	36,443
	Needham, F. H.	Liberal	4,213	19.18	229	12.66	4,442	
	Porter, D. H.	Prog. Con.	12,253	55.80	900	49.78	13,153	
			21,958		1,808		23,766	
Majority for Porter (Prog. Con.), 6,982								
St. Patrick	Gould, J. M.	Liberal	2,875	21.86	288	23.12	3,163	23,753
	Osler, J.	C.C.F.	2,876	21.86	385	30.89	3,261	
	Roberts, A. K.	Prog. Con.	7,401	56.28	573	45.99	7,974	
			13,152		1,246		15,882	
Majority for Roberts (Prog. Con.), 4,713								
Woodbine	Elgie, G. C.	Prog. Con.	11,200	44.58	883	36.13	12,083	41,035
	Crichton, D.	L.P.	379	1.51	80	3.27	459	
	Leavens, B. E.	C.C.F.	8,791	34.99	1,030	42.15	9,821	
	MacPhee, W. W.	Ind.	911	3.62	27	1.10	938	
	Ryan, P.	Liberal	3,780	15.04	419	17.15	4,199	
	Thompson, G. M.	Ind.	64	.26	5	.20	69	
			25,125		2,444		27,569	
Majority for Elgie (Prog. Con.), 2,262								



ONTARIO

FIRST ANNUAL REPORT

THE LIQUOR AUTHORITY CONTROL BOARD OF ONTARIO

From October 24th, 1944
To March 31st, 1945

Sessional No. 43

Printed and Published by T. E. Bowman
Printer to the King's Most Excellent Majesty

Form 102, March 25, 1946

TO THE HONOURABLE ALBERT MATTHEWS,

Lieutenant-Governor of the Province of Ontario

MAY IT PLEASE YOUR HONOUR:

The undersigned has the honour to transmit to Your Honour the First Annual Report of the Liquor Authority Control Board of Ontario for the period October 24, 1944, to March 31, 1945.

Respectfully submitted,

LESLIE E. BLACKWELL,

Attorney-General

THE LIQUOR AUTHORITY CONTROL BOARD OF ONTARIO

454 University Avenue,
Toronto 2, Ontario,
October 3, 1945

TO THE HONOURABLE LESLIE E. BLACKWELL, K.C.,
Attorney-General of Ontario,
Parliament Buildings, Toronto 5, Ontario.

SIR:

I have the honour to submit herewith the First Report of The Liquor Authority Control Board of Ontario for the period ending March 31, 1945.

The Members of the Board, namely, Judge W. T. Robb, Chairman, William T. Nugent and J. Frederick Reid, were appointed immediately The Liquor Authority Control Act, 1944, was proclaimed by the Lieutenant-Governor in Council, on October 24, 1944. On August 1, 1945, J. Frederick Reid tendered his resignation and he was succeeded by John Franklin White.

The Province was divided into fourteen Authority Districts pursuant to the Act, and are as follows:

DISTRICT NUMBER	COMPRISING	DISTRICT CENTRE
1	Counties of Elgin (except Vienna), Essex, Kent and Lambton	WINDSOR
2	Counties of Bruce, Grey, Huron, Perth, Waterloo and Wellington	KITCHENER
3	Counties of Middlesex and Oxford	LONDON
4	Counties of Brant, Haldimand, Lincoln, Norfolk and Welland, (and <i>Vienna</i> only in Elgin)	ST. CATHARINES
5	Counties of Wentworth and Halton	HAMILTON
6	County of York	TORONTO
7	Counties of Durham, Ontario, Peterboro, Victoria and District of Haliburton	PETERBORO
8	Counties of Dufferin, Peel, Simcoe and Districts of Muskoka and Parry Sound	BARRIE
9	Counties of Hastings, Lennox, Northumber- land and Prince Edward	BELLEVILLE
10	Counties of Addington, Dundas, Frontenac, Glengarry, Grenville, Leeds and Stormont	BROCKVILLE
11	Counties of Carleton, Lanark, Prescott, Renfrew and Russell	OTTAWA
12	Districts of Kenora, Rainy River and Thunder Bay	FORT WILLIAM
13	Districts of Algoma, Manitoulin and Sudbury	SAULT STE. MARIE
14	Districts of Cochrane, Nipissing and Temiskaming	KIRKLAND LAKE

The Board held the following meetings:

Annual Meetings — one in each of the 14 Districts	14
Special Meetings — at District Centres	6
Special Meetings — at Head Office, Toronto	17
Meetings at Toronto (not classed as "special")	12

The Board employs twenty-four (24) inspectors. They make frequent inspections of all authorized premises in the Province. A monthly report is furnished in respect to each Authority as well as a detailed annual report. In addition, the inspectors submit special reports as they deem advisable. The many and varying duties of the inspectors include the matter of fire protection, observing the operation of the premises to make sure they are conducted according to legislation, cleanliness and hotel service generally, sterilization and cleansing of beer glasses and dispensing equipment.

On March 31, 1945, the end of the fiscal year, there were in existence 1,228 Hotel Authorities, of which 31 were Summer Hotels operating under an Authority for six months of the year; 145 Social Clubs; 123 Veteran and Labour Clubs; 223 Military Messes and 8 Steamship Authorities. (SCHEDULE I attached hereto contains the names and owners of said Authorities.)

NOTE.—During this period there were five (5) hotels destroyed by fire.

All of the Authorities listed in Schedule I were renewed for the year 1945-46 with the exception of: "The Wabash Hotel," St. Thomas.

SCHEDULE II sets forth detailed statement of Authorities transferred; and SCHEDULE III, a list of Authorities suspended. There were no cancellations during this period.

SCHEDULE IV attached hereto gives a detailed statement of the Board's expenses as of March 31, 1945.

The Board, in its short period of operation covered by this report, found unsatisfactory persons in charge of hotels who since have been replaced on the Board's Order.

There are some amendments to the Act and Regulations which will be suggested before the 1946 Session of the Legislature.

The Board is pleased to acknowledge its indebtedness to the Provincial Police and to several Municipal Police Officers for assistance. The Board is, also, appreciative of a loyal and efficient staff who have performed their duties faithfully and well.

Respectfully submitted by

W. T. ROBB,

Chairman

SCHEDULE No. 1

Authorities in Existence and the Names of the Owners Thereof—as of March 31, 1945

HOTELS

MUNICIPALITY	NAME OF HOTEL	NAME OF OWNER
ACTON	Dominion Hotel	Holmes, H. F.
“	Station Hotel	Lasby, S. M.
ALEXANDRIA	Alexandria Hotel	Weir, A. C.
“	Ottawa Hotel	Rouleau, E.
ALFRED	Ontario Hotel	Lafleur, E.
“	Prescott Hotel	Houle, L.
ALGOMA MILLS	Algoma Inn	Hoeborg, Mrs. M.
ALMONTE	Almonte Hotel	Whitten, A. H.
ALVINSTON	Columbia Hotel	Bindner, C. W.
“	Grand Central Hotel	Williams, Mrs. V. R.
AMHERSTBURG	Amherst Hotel	Fleming, C. W.
“	Lakeview Hotel	Ljiljak, J. and Ostoich, E.
“	Lucier's Hotel R. R. 1	Lucier, D. L.
AMULREE	Royal Hotel R.R. 1, Stratford	Litt, G. S.
ANDERDON	Anderdon Hotel R.R. 3, Amherstburg	Travica, Simo
ANSONVILLE	Anson Hotel	Lozier, P.
“	Capitol Hotel	Purificati, D.
“	Union Hotel	Abramson, L.
ARMSTRONG	King George Hotel	Lindholm, Mrs. H. I.
ARNPRIOR	Central Hotel	Bedore, Mrs. C.
“	New Byrne Hotel	Byrne, J. R.
ARTHUR	Commercial Hotel	Runge, Ed. C.
“	Queen's Hotel	Gaffney, F. C.
ASTORVILLE	Rochefort Hotel	Rochefort, H.
ATHERLEY	Atherley Arms Hotel	Atherley Arms Limited
“	Lakeview Hotel	Atkinson, F. M.

MUNICIPALITY	NAME OF HOTEL	NAME OF OWNER
ATIKOKAN	Atikokan Hotel	Shelepnuk, Mrs. E.
AVAMUR	Central Hotel	Brooks, C. A. and Lamb, C.
AYR	Queen's Hotel	Kunda, J.
AYTON	Commercial Hotel	Estate of T. P. Doernum
BADEN	Baden Hotel	Stuebelmeyer, Mrs. E. D.
"	Maple Leaf Hotel	Habel, C.
BALA	New Windsor Hotel	Carry, M.
"	Bala Bay Lodge	Davey, C. and Sandler, N. L.
BARRE	American Hotel 74 Collier Street	Soyko, W. and Shewchuk, M.
"	Clarkson Hotel 430 Dundas Street	Lang, H.
"	Clifton Hotel 257 Bradford Street	Kerrigan, S. C. and Mrs. C. L.
"	Queen's Hotel 94 Dundas Street	Bell, Mr. M. L.
"	Simcoe Hotel Five Points	Cohen, M.
"	Wellington Hotel 1 Elizabeth Street	Kennedy, Mr. F.
BARRA'S BAY	Balmoral Hotel	Estate of J. B. Billings
BARWICK	Barwick Hotel	Strain, F. J. and Gallo, S.
BATELWANA BAY	Batechwana Hotel	Migneron, C. H.
BEARDMORE	Beardmore Hotel	Beardmore Hotel Co. Ltd.
BEAUMARIS	Beaumaris Hotel	Nicholson, G. C.
"	Roeneath Manor	Boyd, I. S. and Estate of F. T. W. Ford
BECTON	Bectoma Hotel	Bonke, R. H.
BELLE RIVER	Alexander Beach Gr. Hotel	Carrere, A. and R. R. E., Maudstone Twp.
"	Belle River Hotel Main Street	Parent, C. J.
"	Cooper Court Hotel	DeRush, J.
"	King George Hotel Main Street	George, J.
"	Wellington Hotel	Diesbourg, C. H.

MUNICIPALITY	NAME OF HOTEL	NAME OF OWNER
BELLEVILLE	Belvedere Hotel 360 Front Street	Allore, Mrs. J.
"	Canadian Hotel 37 Dundas Street	Haggis, P.
"	City Hotel 310 Front Street	Yanover, F. N.
"	Crystal Hotel 317 Front Street	Preventer, C. W.
"	Docter's Hotel 237 Station Street	Briens, A. J.
"	New Queen's Hotel 158 Front Street	Ryan, Mrs. J. H.
"	Quinte Hotel Bridge and Pinnacle Sts.	Hotel Quinte Limited
BERWICK	Ottawa Hotel	Charles, Pierre H.
BIGWOOD	Commercial Hotel	Louelle, J.
BLAIR	Nicholson Inn	Nicholson, Mrs. L. M.
BURNHAM	Blenheim Hotel	Kent, D. F.
"	Cadillac Hotel	Carvolth, R. S.
BLEZARD VALLEY	Blezard Hotel	Caven, F. B.
BLIND RIVER	Harmonic Hotel	Seguin, A.
" "	Lincoln Hotel	Doyle, J. J. and Robert, J.
" "	Riverside Hotel	Laforge, Omer
BLAIR	Commercial Hotel	Poole, Ken St. George
BOXFIELD	Ottawa Hotel	Corbel, N.
BOWWELL	Central Hotel	Morgan, Lafayette
BOURGET	Royal Hotel	Paul, D.
BRADFORD	Queen's Hotel	McEvoy, H. J. and F. M.
"	Village Inn	Culham, W. H. and Grant, C. F.
BRANFORD	Belmont Hotel 157 Colborne Street	Bailey, H. H. and Mrs. Florence
"	Bodega Hotel 61 Market Street	Bodega Hotel Limited
"	Brant Hotel 89 Dalhousie Street	Brant Apartments Limited

MUNICIPALITY	NAME OF HOTEL	NAME OF OWNER
BRANTFORD	Kerby House 224 Colborne Street	Estate of I. W. Champion and Estate of Miss E. Zimmerman
"	New Benwell Hotel 187 Market Street	McQueen, R.
"	New Butler Hotel 20 Dalhousie Street	Casey, J.
"	Prince Edward Hotel 16 Colborne Street	Howarth, A.
"	St. Julien Hotel 239 Market Street	Wood, Miss E.
"	Strand Hotel 97 Dalhousie Street	Young, G. M.
BRECHIN	Victoria Hotel	Mitchell, F. J.
BRESLAU	Breslau Hotel	Brohman, C.
BRIDGEPORT	Lancaster Hotel	Dillon, Mrs. D. Q. and Querin, F.
BRIGHT	Arlington Hotel	Schade, A. L.
BROCKVILLE	Clifton Hotel 220 King Street, West	O'Connor, Mrs. M. H.
"	Commercial Hotel 214 King Street, West	Archinal, J.
"	Garbutt's Hotel 19 King Street, East	Brockville Trust and Savings Company
"	Grand Central Hotel 130 King Street West	Ness, Mrs. B. M.
"	Manitonna Hotel 1 King Street East	Brockville Hotel Company, Limited
BRONTE	Pig & Whistle Inn R. R. 1	Brown, Mrs. L. M.
BRUCE MINES	Bayview Hotel	Downey, W. J.
BRUSSELS	Queen's Hotel	Kirby, Mrs. M.
BURK'S FALLS	Central Hotel	Bowie, Mrs. A. M. and Brasher, Miss B. E.
BURLINGTON	Brant Inn	Kendall, C. H. and Anderson, J. M.
"	Coronation Hotel	Paterson, P. W.
"	Estaminet Hotel	Byrens, Mrs. E. M.
"	Sherwood Inn	Timleck, Mrs. Lucy

MUNICIPALITY	NAME OF HOTEL	NAME OF OWNER
CACHE BAY	Cache Bay Hotel	Gauthier, Albert
“ “	Traveller's Hotel	St. George, L.
CALEDONIA	Exchange Hotel	O'Rourke, J. M.
“	Union Hotel	Leonard, J. J.
CALLANDER	Callander Hotel	Stirling, Mrs. L.
“	Red Line Inn	Wookey, L.
CAPREOL	Capreol Hotel	Capreol Hotel Co. Ltd.
CARDINAL	Dillon House	Dillon, W. A.
CARGILL	Village Inn	Schmidt, R. G.
CARLSBAD SPRINGS	Johnson's Hotel	Johnson, Mrs. H.
CARLSRUHE	British Hotel	Halter, Carl J.
CASSELMAN	New Commercial Hotel	Giroux, P.
“	Russell Hotel	Boileau, R.
CAYUGA	Campbell House	Best, J. O.
“	Cayuga Hotel	Shippel, J. A.
CENTRAL PATRICIA	Patricia Hotel	Wilson, E. S.
CHALK RIVER	Chalk River Hotel	Dover, C. C.
CHAPUT HUGHES	Village Hotel	Dame, A.
CHATHAM	Aberdeen Hotel 1 Grand Ave. East	Bechard, Miss L. M.
“	C.P.R. Hotel 9 King Street	Ange, T. L.
“	Chatham Hotel 49 Fifth Street	Kerr, J. B.
“	East End Hotel 119 King St. East	Blondeel, G.
“	Merrill Hotel 2 King Street West	Harris, L.
“	Montreal Hotel 179 Grand Avenue West	Campbell, M. and H. C.
“	Park View Hotel 35 William Street North	Prince, E. A.
“	Rankin Hotel 182 King Street West	Pleasence, J. A. and Mrs. J. J.

MUNICIPALITY	NAME OF HOTEL	NAME OF OWNER
CHATHAM	Tecumseh Hotel 342 Queen Street	Morgan Roy
"	William Pitt Hotel Sixth Street	William Pitt Hotel Limited
CHATSWORTH	Campbell House	Galbraith, M. E. and R. W.
CHELMSFORD	Algoma Hotel	Trottier, Dorilla and Paul
"	Welcome Hotel	Vaillancourt, E.
CHEPSTOW	King Edward Hotel	Fleming, Mrs. M.
CHESTERVILLE	Dominion Hotel	Flynn, T.
"	McCloskey House	Barker, F. W.
CHIPPAWA	Chippawa Hotel	Kolaczynski, K.
"	Riverside Hotel	Sainovich, G.
CHUTE A BLONDEAU	Central Hotel	Berlinguette, W.
CLARENCE CREEK	DuPeuple Hotel	Potvin, E.
"	Union Hotel	Ouellette, O.
CLIFFORD	Mansion Inn	Kruspe, J. A.
COBALT	Fraser House	Assaf, A.
"	Miner's Home	Robitaille, J. A.
COBOCONK	Pattie House	Cheney, G. J.
COBOURG	Baltimore Hotel 174 Division Street South	Mackie, J. W.
"	British Hotel 68 King Street West	Caughy, L. A.
"	Chateau Hotel 55 King Street East	Rogers, Mrs. B. L.
"	Homelike Inn 205 Third Street	Kelly, G. H.
"	New Dunham Hotel 256 Division Street	Bell, Fred J.
"	New Royal Hotel 73 King Street	Midgley, J. A.
COCHRANE	Albert Hotel 183 Railroad Street	Boisvert, A.
"	Anderson House 179 Fourth Avenue	Marchand, D.
"	King George Hotel 4th and Railway Streets	Dobenko, M.

MUNICIPALITY	NAME OF HOTEL	NAME OF OWNER
COCHRANE	London Hotel Railway Street	Chamandy, Mrs. F.
"	Northland Hotel 125 Fourth Street	Johnson, Mrs. A.
"	Stevens House 223 Railway Street	Estate of Arthur Stevens
CONESTOGO	Trail's End Hotel	Richter, M.
CONNAUGHT STATION	Connaught Hotel	Racicot, L.
CORNWALL	Carleton Hotel 33 First Street East	Runions, Mrs. M. E.
"	Central Hotel 341 Pitt Street	Miller, J.
"	Cornwallis Hotel 22 Second Street West	Cornwall Community Hotel Company, Ltd.
"	Grand Hotel 440 Water Street East	Miron, A. D.
"	King George Hotel 3 Second Street East	Kalil, J. M.
"	National Hotel 830 Second Street West	Humans, Michael
"	New Windsor Hotel 15 Pitt Street	La Plante, Mrs. J. E.
"	Royal Hotel 106 Montreal Road	Fred Lefebvre Co. Ltd.
"	St. Lawrence Hotel 198 Montreal Road	Mercier, A.
COURTLAND	Courtland Hotel	Veesi, Joseph
COURTWRIGHT	Bedard Hotel	Bedard, Mrs. L. J.
CROWLAND	Station Hotel	Adameryek, J. and Zuba, A.
CRYSLER	Commercial Hotel	Caron, H.
"	Russell Hotel	Dutt, J. J.
CRYSTAL BEACH	Hebert Hotel 10 Ridge Road	Hebert, W. O.
"	"	"
"	Lincoln Hotel 5 Lincoln Road East	Buck, E. A.
"	"	"
"	Martinell Hotel Queen's Circle	Strauch, M.

MUNICIPALITY	NAME OF HOTEL	NAME OF OWNER
CRYSTAL BEACH	Markeity Hotel 7 Cambridge Street East	Markeity, M.
" "	Ontario Hotel 5 Derby Road	Holmes, W.
" "	Park Hotel	Hitch, Mrs. E.
" "	Sheehan's Terrace Inn 41 Terrace Lane	Milligan, E.
" "	Teal's Hotel 45 Erie Road	Teal, Mrs. J. B.
CURRAN	Curran Hotel	Laframboise, V.
DELHI	Delhi Inn	Wardell, H. and Caswell, H.
"	Stoddard Hotel	Tuinyla, M.
DESBORO	Desboro Hotel	Fitzpatrick, J.
DESERONTO	Arlington Hotel	Hall, Joseph E.
DOUGLAS	Minto House	Neville, M. T.
DRESDEN	Morgan Hotel	Weese, D. J. and Carr, H. R.
DRYDEN	Central Hotel	Kunza, A. A.
"	Dryden Hotel	Estate of C. O. Self and Wm. Self
DUBLIN	Huron Hotel	Mulligan, P.
DUNDAS	Central Hotel	Haley, E. J.
"	Collins Hotel	Lowry, E. F.
"	Melbourne Hotel	Deratnay, G.
DUNKELD	Dunkeld Hotel R. R. 4, Walkerton	Eigenbrod, Mrs. C. P.
DUNNVILLE	New Royal Hotel	Hensgens, Jacob and Mrs. Mary
"	Queen's Hotel	Edgar, G. R.
"	Savoy Hotel	McCorrie, J. P.
"	Victoria Hotel	Garbutt, F.
EAGLE RIVER	Cascade Hotel	Steiner, J.
EARLFON	Cecil Hotel	Kerr, R. O.
"	LaSalle Hotel	Cloutier, A.

MUNICIPALITY	NAME OF HOTEL	NAME OF OWNER
EASTVIEW	Claude Hotel	Claude Hotel Co. Ltd.
“	Eastview Hotel	Eastview Hotel Limited
East York	Wallace Hotel 302 O'Connor Drive	Wilson, G. A.
EGANVILLE	Central Hotel	Foy, F. C.
“	Eganville Hotel	Estate of T. A. Sammon
ELGIN	Empire Hotel	Estate of P. J. Fahey
ELK LAKE	King Edward Hotel	Kell, Mrs. A.
“ “	Stonehouse Hotel	Robinson, E. H.
ELMIRA	Central Hotel	Mailloux, W. E.
“	Royal Hotel	Harvey, G. J.
“	Steddyck House	Yanchus, Mrs. P. E.
ELMVALE	New Palace Hotel	Smith, A.
ELMWOOD	Queen's Hotel	Hallal, Charles
ELORA	Iroquois Hotel	Sachs, R. C.
EMBRUN	Standard Hotel	Burelle, P. A.
EMO	Emo Hotel	Johnston, George F.
ENGLEHART	Clifton Hotel	Korman, D.
“	Commercial Hotel	Clark, J.
“	Eldon House	Cruikshank, H. W.
ERIEAU	Lakeview Hotel	Kauzen, W.
ERIN	Busholme Hotel	Hipkins, E. A.
ERINSVILLE	Lakeview Hotel	Wagar, W. S.
ESPANOLA	Espanola Hotel	Alexander, D.
ESSEX	Aberdeen Hotel	Stotts, W. F.
“	Grand Central Hotel	Bolohan, G. N. C.
ETOBICOKE	The Old Mill 35 Old Mill Road	Valley Improvement Co. Limited
FAIRBANK	Fairbank Hotel 2418 Dufferin Street	Crawford, S. B.
FALLS VIEW	Falls View Hotel	Podhorn, S. F.
FAVORABLE LAKE	Hill Top Lodge	Hill Top Lodge Co. Ltd.
FERRIS WEST	Algonquin Hotel	Dugas, W. W.
“ “	Lakeview Inn	Billington, J. W.

MUNICIPALITY	NAME OF HOTEL	NAME OF OWNER
FIELD	Field Hotel	Trottier, O.
"	National Hotel	Gervais, N.
FISHERVILLE	Erie House	Benner, W. E.
FLINTON	Stewart House	Yanch, J. E.
FOLEYET	Commercial Hotel	Camirand, J.
"	Gold Belt Hotel	Mageau, F.
FORBES	Maple Leaf Hotel	Dubois, Z. and Giroux, A.
FORMOSA	Commercial Hotel	Schlurr, C. J.
"	Formosa Hotel	Opperman, A. M.
FORT ERIE	Anglo-American Hotel 280 Niagara Blvd.	Neichenbauer, A., A., C. and E.
" "	Erie Lane Hotel 33 Princess Street	Hunt, Mrs. A.
" "	Fort Erie Hotel 224 Garrison Road	Wetzel, Paul H.
" "	G.T.R. Hotel 366 Gilmore Road	Karpiniec, J.
" "	New King Edward Hotel 271 Niagara Street	Velichkovich, T.
" "	Niagara Hotel 92 Niagara Blvd.	Kee, W.
FORT ERIE NORTH	Barnea House 28 Courtwright St.	Dancy, R. P.
" " "	Howard Hotel 33 Niagara Blvd.	Rung, Mrs. M.
" " "	Merview Hotel 56 Courtwright Street	Compton, M.
" " "	Royal Hotel 1 Niagara Blvd.	Davidson, Mrs. K. F.
FORT FRANCES	Emperor Hotel 400 Front Street	Pidlubny, G.
" "	Fort Frances Hotel 121 Mowat Avenue	De Gruyenaere, A. A.
" "	Monarch Hotel Front Street	Pechet, W.
" "	Prince Albert Hotel 131 Church Street	Eggen, O. A.

MUNICIPALITY	NAME OF HOTEL	NAME OF OWNER
FORT FRANCES	Rainy Lake Hotel 235 Scott Street	Gray, J. J.
“ “	White Pine Inn 800 Scott Street	Eggen, A. L.
FORT WILLIAM	Adanae Hotel 227 Simpson Street	Crites, D. L.
“ “	Alexandra Hotel 100 Gore Street East	Zaroski, W.
“ “	Empire Hotel 140 Simpson Street	Hurtig, M. and Bert
“ “	Empress Hotel 105 Heron Street	Zaroski, W.
“ “	Royal Edward Hotel 114 S. May Street	Fort William Hotels Ltd.
“ “	St. Louis Hotel 401 Victoria Avenue	Rothwell, S. E.
“ “	Simpson Hotel 401 Simpson Street	Watson, R. O.
“ “	Victoria Hotel Victoria Avenue and Syndicate Street	Wadson, I. I.
“ “	Wayland Hotel 1019 Gore Street West	Bernardi, B.
“ “	West Hotel 126 Simpson Street	Black, A. J. & Sons
FOURNIER	Commercial Hotel	Besner, L.
FRANZ	Franz Hotel	Hall, Mrs. A. M.
GADSHILL	Exchange Hotel R. R. 1	Gerhardt, G. C.
GALT	Iroquois Hotel 129 Main Street	Iroquois Hotel Limited
“	New Albion Hotel 103 Water Street North	Murray, Allan H.
“	Overland Hotel 18 Concession Street	White, J. A.
“	Royal Hotel Main Street	S. A. Greer Interests Ltd.
GANANOQUE	International Hotel	Martin Mrs. A. I.
“	Provincial Hotel	McCarney, H. A.
“	Gananoque Inn	Gananoque Inn Limited

MUNICIPALITY	NAME OF HOTEL	NAME OF OWNER
GEORGETOWN	Exchange Hotel	Wright, Mrs. A.
"	McGibbon Hotel	Estate of S. H. McGibbon
GERALDTON	Geraldton Hotel	Draper, W. F.
"	Thunder Bay Hotel	Koleff, Kiro
GLENCOE	McKellar House	Loosemore, F. G.
GLEN ORCHARD P.O.	Sherwood Inn	Sherwood Inn Limited
GODERICH	Bedford Hotel 132 The Square	Knechtel, Mrs. E. M. and Curry, Mrs. A. E.
"	British Exchange Hotel	Pellow, Mrs. M. G.
"	Royal Hotel	Estate of Margaret Kelly (Mrs. M. L. Kelly, Administratrix)
GOGAMA	Gogama Hotel	Giroux, A.
GOLDEN LAKE	Golden Lake Hotel	Layman, C.
GOWGANDA	White House	La France, H. and Mrs. D.
GRAVENHURST	Albion Hotel	Fletcher, Mrs. E. E.
"	Gilmour Hotel	Estate of R. P. Powell
GRIMSBY	Grimsby Hotel	Hannah, G. A.
"	Village Inn	Shafer, R. V. and Mrs. M. K.
GUELPH	Albion Hotel 49 Norfolk Street	Thompson, Mrs. M. P.
"	King Edward Hotel 2 Wyndham Street	Walsh, W. and Musselman, H. C.
"	New Western Hotel 72 Macdonnell Street	Singular, J. A.
"	Regent Hotel 52 Macdonnell Street	Regent Hotel (Guelph) Ltd.
"	Royal Hotel 106 Garden Street	Fischer, D. M.
"	Wellington Hotel Wyndham Street	Bristol Hotel Co. Ltd.
HAGAR	Royal Hotel	Roy, Camille
HAGERSVILLE	Commercial Hotel	Dubrick, C.
"	New Alward Hotel	Edmunds, F. C.
HAILEYBURY	Haileybury Hotel	New Temiskaming Hotel Ltd.

MUNICIPALITY	NAME OF HOTEL	NAME OF OWNER
HAILEYBURY	Lake Shore Hotel	Boyer, E.
“	Matabanick Hotel	Bulger, Mrs. J. F.
HAMILTON	Armoury Hotel 195 James Street North	Armoury Hotel Co. Ltd.
“	Athletic Hotel 12 Market Square	Murphy, J. J.
“	Avon Hotel 912 Barton Street East	Smith, L. V.
“	Balmoral Hotel 669 King Street East	Cowan, Mrs. K.
“	Bayview Hotel 81 Stuart Street West	Wilson, J. H. and Bach, H. C.
“	Brightside Hotel 909 Burlington Street East	Graham, W. B. P.
“	Britannia Hotel 672 Barton Street East	Watson, Mrs. J. G.
“	British Empire Hotel 373 Sherman Avenue North	Sych, D. and Lorenitis, S.
“	Carlton Hotel 659 King Street East	Berryman, F. J. and Dailey, J.
“	Cecil Hotel 113 James Street North	Olivieri, D.
“	Dog & Gun Hotel 295 York Street	Moore, C. C.
“	Dundurn Hotel 452 York Street	Brick, W. J.
“	El-Mar Hotel 163 Main Street West	Skingley, Mrs. F. M.
“	Fischer's Hotel 51 York Street	Fischer, W. L.
“	Gage Hotel 105 Beach Road	Krzyzan, P.
“	Genessee Hotel 468 James Street North	Sardo, L.
“	Gladstone Hotel 1385 Main Street East	Spencer, J.
“	Grand Hotel 5 Gore Street	Ryan, J., Marck, K. and G.
“	Green's Hotel R.R. 1	Greene, J. J.

MUNICIPALITY	NAME OF HOTEL	NAME OF OWNER
HAMILTON	Gurry's Hotel 175 Young Street	Kavanagh, D.
"	Hanrahan Hotel 92 Barton Street East	Hanrahan, J. J.
"	Homeside Hotel 229 Kenilworth Avenue N.	Rosart, C. J. and Taylor, D.
"	Honest Lawyer Hotel 55 Mary Street	Davey, N. J.
"	International Hotel 309 James Street North	Martini, D.
"	Iroquois Hotel 94 King Street West	Estate of C. A. Fee
"	Jockey Club Hotel 1089 Barton Street East	Kretschman, J. H. R.
"	Kenilworth Hotel 259 Kenilworth Avenue N.	Walsh, V. J.
"	King George Hotel 27 McNab Street North	Hamilton Hotel Enter- prises Limited
"	Melba Hotel 110 York Street	Traynor, D. P.
"	Modjeska Hotel 554 James Street North	Estate of J. J. Murphy
"	Park Hotel 476 King Street West	Lorenitis, S. and Sych, D.
"	Piccadilly Hotel 1038 Barton Street East	Hudecki, L. J. and M.
"	Pieton Hotel 183 Pieton Street East	Paylovich, G.
"	Prince Edward Hotel 737 Barton Street East	Gral, F.
"	Queen's Hotel 180 Ottawa Street	Fleming A. J.
"	Regal Hotel 152 King Street West	Smith, J. G.
"	Royal Connaught Hotel 100 King Street East	Connaught Hotel Com- pany, Limited
"	Royal Hotel 94 McNab Street North	C. H. Kumpf and Rene J. Labelle
"	Savoy Hotel 32 Barton Street East	Oddie, J. A.

MUNICIPALITY	NAME OF HOTEL	NAME OF OWNER
HAMILTON	Sherman Hotel 421 Sherman Avenue N.	Ghilardi, A. and Di Marchi, Mrs. U.
"	Stafford House Charles and Main Streets	Myatt, W. J.
"	Strand Hotel 262 Dundurn Street	King, L. R.
"	Terminal Hotel 180 King Street East	Bach, H. C.
"	Turbinia Hotel 345 James Street North	Wetherup, B. R.
"	Vienna Hotel 152 Gertrude Street	Vasileff, D.
"	Waldorf Hotel 28 Merrick Street	Schwartz, Mrs. Helen
"	Waverley Hotel 632 Barton Street East	Hutchinson, W.
"	Wellington Hotel 161 Wellington Street North	Donohue, J. J.
"	Wentworth Arms Hotel Main and Hughson Streets	Munro, Misses A. B. and M.
"	Wentworth Hotel 365 Wentworth Street N.	Appleyard, Mrs. C.
"	Whitmore Hotel 59 McNab Street North	Whitmore, F. S.
"	Wilson's Hotel 388 York Street	Wilson, J.
"	Windsor Hotel 31 John Street North	J. Ross Fischer Hotels Ltd.
HAMILTON BEACH	Lakeside Hotel 1151 Beach Blvd.	Perry, Miss G.
"	New Dynes Hotel 337 Beach Blvd.	Wiwchar, M.
HAMMOND	Junction Hotel	Gendron, A.
HANMER	Joffre Hotel	Desilets, J. W.
HANNON	Plantation Hotel R.R. 3	DeGeer, Mrs. L. A.
HANOVER	Hanover Inn	Kormann, H. L.
"	Queen's Hotel	Francis, Mrs. L.
"	Union Hotel	Deratnay, E.

MUNICIPALITY	NAME OF HOTEL	NAME OF OWNER
HARRISTON	Coronation Hotel	Watier, J. E.
"	New Royal Inn	Parke, G. E. and G. McD.
HASTINGS	Clarendon Hotel	Jones, E. W.
"	Royal Hotel	Condon, J. Sr. and J. M. Jr.
HAWKESBURY	Bridge Inn	Lavigneur, Agnas
"	King Edward Hotel	Lalonde, E. J.
"	Royal Hotel	Hawkesbury Bldg. Co. Ltd.
HAWK JUNCTION	Hawk Junction Hotel	Atkinson, Mrs. C.
HEARST	Palace Hotel	Charpentier, F.
"	Queen's Hotel	Knippmath, H.
"	Waverley Hotel	Groothelm, E.
"	Windsor Hotel	Bourdon, F.
HEIDELBERG	Olde Heidelberg Inn	Giesler, H. C.
HENSALL	New Commercial Hotel	Tudor, S.
HEPWORTH	Royal Hotel	Parrott, A. E. and Sadler, W. R.
HERON BAY	North Shore Hotel	North Shore Hotel Co. Ltd.
HESPELER	Hespeler Hotel	Cornell, J. S.
"	Queen's Hotel	Cornell, J. S.
HIGHLAND CREEK	Highland Inn	Maxwell, W.
HILTON BEACH	Hilton Beach Hotel	Wells, S.
HOLTYRE	La Salle Hotel	La Salle, J. P.
HONEY HARBOUR	Delawana Hotel	Grise, F. S. and G. E.
" "	Royal Hotel	Grise Bros. Limited
HORNEPAYNE	Hornepayne Hotel	Easton, Mrs. F. E.
"	Menzies Hotel	Taylor, Robt. J. and Mrs. A. M.
HUDSON	Grandview Hotel	Gastmeier, R. J.
HUMBER BAY	Hollywood Hotel	Gentile, F.
" "	Humber Hotel 63 Lakeshore Road	Estate of W. A. Taylor and J. Begley
HUMBERSTONE	Duke's Hotel	Offord, A. G.
"	Western Hotel	Reeb, W. G.

MUNICIPALITY	NAME OF HOTEL	NAME OF OWNER
HUNTSVILLE	Bayview Hotel	Dopfer, T. S.
"	Dominion Hotel	Simmons, B. C.
IGNACE	Ignace Hotel	Spetch, Mrs. E.
IRON BRIDGE	Rod and Gun Hotel	Milligan, C. E. and E.
ISLINGTON	Islington Hotel	Estate of Mrs. E. C. McDonnell
JACKFISH	Lakeview Hotel	Spadoni Bros. Limited
JACKSON'S POINT	Lake Simcoe Hotel	Gilbey, W. E.
"	Kenwood Hotel	Farrell, J.
JAMOT	Beausejour Hotel	Bouverat, J. P. L.
JARVIS	Jarvis Hotel	Slack, W. R.
JASPER	Jasper Hotel	Watson, B.
JONES FALLS	Kenney Hotel	Kenney, J. A.
JORDAN	Dwarf Village Inn	Bolus, Mrs. E.
"	Jordan Inn	Harding, E. W.
KALADAR	Kaladar Hotel	Brydson, Mrs. I. M.
KAPUSKASING	Commercial Hotel 5 O'Brien Street	Desgroseilliers, C.
"	Empire Hotel 30 Henderson Avenue	Paquette, J.
"	Kapuskasig Inn Riverside Drive	Spruce Falls Power and Paper Company, Ltd.
"	Plaza Hotel Queen & Dallyn Streets	Godin, C. M.
"	Radio Hotel Henderson and O'Brien Sts.	Spooner, F. J.
"	Sunshine Hotel	Lefebvre, A.
KEARNEY	Kearney Hotel	Whittaker, J.
KEEWATIN	Bay City Hotel	Rochon, Mrs. G.
"	Lakeshore Hotel	Grendys, Walter
KENOGAMI LAKE	Kenogami Hotel	Malnerich, P.
KENORA	Commercial Hotel	Pidlubny, G. and J. Barrieau
"	Dalmore Hotel	Estate of J. Sauerbrei
"	Kenricia Hotel	Kenricia Hotel Co. Ltd.

MUNICIPALITY	NAME OF HOTEL	NAME OF OWNER
KENORA	Lake of the Woods Hotel	Corneillie, H.
"	Ottawa Hotel	McKay, R.
KILLALLOE STATION	Beresford Hotel	Hanson, C. R.
KING KIRKLAND	King Kirkland Hotel	Lapierre, A.
KINGSTON	British American Hotel 42 Clarence Street	Megaffin, N. D. and Epstein, L. W.
"	Frontenac Hotel 178 Ontario Street	Hyde, H. A.
"	Grand Hotel 76 Princess Street	McGall, T.
"	La Salle Hotel Bagot and Princess Streets	Randolph Hotel Co. Ltd.
"	Plaza Hotel 46 Montreal Street	Johnson, H. M.
"	Prince George Hotel 200 Ontario Street	Fitton, Mrs. S. L.
"	Queen's Hotel 125 Brock Street	Berrigan, T., E. A., and M. J.
"	Royal Hotel 342 Princess Street	Kingston Hotel Co. Ltd.
"	New Windsor Hotel 203 Princess Street	Gilmour, Mrs. J. S.
KINGSVILLE	Kingsville Hotel	Vassar, J. S. and A. A. and Weir, Bert
"	Mettawas Hotel	Mettawas Hotel Co. Ltd.
KIRKLAND LAKE	Bellevue Hotel 2 Taylor Avenue	La Pointe, R.
"	"	Capitol Hotel 60 Second Street New Townsite Hotel Co. Ltd.
"	"	Charlie's Hotel 34 Government Road West Chow, C.
"	"	Federal Hotel Federal and Day Streets Beauchesne, J. O.
"	"	Franklin Hotel Government Road Bedner, P. J.
"	"	Gold Range Hotel 45 Government Road West Atkins, B.
"	"	Kirkland Lake Hotel 55 Government Road West Elliott, H. E.

MUNICIPALITY	NAME OF HOTEL	NAME OF OWNER
KIRKLAND LAKE	Park Lane Hotel 2 Government Road West	Princess Hotel Ltd.
" "	Prince George Hotel 95 Government Road West	Desgroseilliers, C.
" "	Princess Hotel 1 Government Road West	Princess Hotel Ltd.
" "	Queen's Hotel 40 McCamus Avenue	Desgroseilliers, L.
" "	Windsor Hotel 43 Government Road West	Kaplan, H.
" "	York Hotel 8 Main Street	Northern Hotel (Kirkland Lake) Limited
KITCHENER	American Hotel 1 Queen Street North	Wagner, M.
"	East End Hotel 312 King Street East	Mihiloff, E.
"	Grand Union Hotel 130 King Street West	Wismer, A. O.
"	Kitchener Hotel 101 King Street East	Kitchener Hotels Ltd.
"	Mayfair Hotel 11 Young Street	Estate of Edward Lippert
"	Station Hotel 122 Weber Street West	Chris, S.
"	Walper House 1 King Street	Kitchener Hotels Limited
"	Windsor Hotel 168 King Street West	Estate of C. J. Bruder
LAMBTON	Lambton Hotel 4062 Dundas Street West	Thomson, C. P. and Frazer, R. G.
LANCASTER	Commercial Hotel	Leduc, J. L.
LARDER LAKE	Grainger Hotel	Grainger, J. H.
" "	Larder Lake Hotel	Dobrijevic, I.
LA SALLE	Chateau La Salle	Lee, D. Y. T.
" "	Sunnyside Hotel	Terpankis, D.
LATCHFORD	Lady Evelyn Hotel	Burns, M.
LAVIGNE	Lavigne Hotel	Pilon, V. G.

MUNICIPALITY	NAME OF HOTEL	NAME OF OWNER
LEAMINGTON	Auto Stop Inn Eric Street South	Vlasic, Ivan and Vukmanich, Charles
"	International Hotel 35 Eric Street South	Stickles, L. O.
"	Leamington Hotel 58 Talbot Street East	Brown, M.
"	Seacliffe Hotel Eric Street South	Seacliffe Hotel Limited
LEFAIVRE	Pregent Hotel	Pregent, A.
LINDSAY	Benson House 24 Kent Street	Egan, R. V. and Dawe, W. A.
"	Central Hotel 7 William Street South	Maunder, D. J.
"	Grand Hotel 171 Kent Street West	Everson, A. H.
"	Kent Hotel 54 Lindsay Street South	Messrs. Parkin, Muzyka and Pary
"	New Royal Hotel 2 Kent Street	Fox, C. J.
LINWOOD	Linwood Hotel	Thompson, Ralph L.
LISTOWEL	Royal Hotel	Fischer, J. R.
"	York Hotel	Fischer, J. R.
LONDON	Belvedere Hotel 103 Dundas Street	Parsons, A.
"	Brunswick Hotel 331 Talbot Street	Herbert, W. H.
"	C.P.R. Hotel 671 Richmond Street	Richardson, Mrs. Edna
"	Clarendon Hotel 367 Talbot Street	Deratnay, M.
"	Esquire Hotel 372 Dundas Street	Aitken, G. S.
"	Fraser Hotel 183 King Street	Fraser, A. and G.
"	Grigg House York and Richmond Streets	Vallance, F. T.
"	Harvey Hotel 750 Hamilton Road	Vassar, A. A., J. S. and Weir, Bert
"	Iroquois Hotel 367 Clarence Street	Downey, D. M.

MUNICIPALITY	NAME OF HOTEL	NAME OF OWNER
LONDON	London Hotel 279 Dundas Street	London Realty Co. Ltd.
"	London House Hotel 415 Talbot Street	Brennan, Mrs. M. M. and Clark, Mrs. A. M.
"	Mayfair Hotel 89 King Street	Wakeam, A. K.
"	Oxford Hotel 769 Adelaide Street	Mayor, M. J.
"	Park Hotel 920 Dundas Street	Deeside Holdings Ltd.
"	Queen's Hotel 763 Dundas Street	Jones, J. W.
"	Richmond Hotel 370 Richmond Street	Cook, W. L.
"	Ridout Hotel 346 Ridout Street	Kelly, B. L.
"	St. Regis Hotel 625 Dundas Street	Cochrane, B. H.
"	Savoy Hotel 398 Clarence Street	Vassar, J. S., A. A. and E. C.
"	Sunnyside Hotel 732 Dundas Street	Hassan, A.
"	Victoria Hotel 466 Ottawa Street	Ginsberg, H
"	Wellington Hotel 267 Bathurst Street	Eseaf, R.
"	York Hotel 216 York Street	Keating, J. J.
LONG BRANCH	Eastwood Park Hotel	Laurent, P. G.
"	Long Branch Hotel	Wright, S. T.
LONG LAC	Long Lac Hotel	Gaffney, T. J. and Mrs. A.
LORETTO	Loretto Hotel	McCabe, Mrs. M. and Wilson, W. J.
L'ORIGINAL	Riverview Hotel	Millette, Mrs. H.
LUCAN	Central Hotel	McFalls, W. J.
MADOC	Blue's Hotel	Blue, L. C.
MAGNETAWAN	Schmeler Hotel	Schmeler, W. E.
MALDEN	Meadows Hotel	Marontate, Mrs. B.

MUNICIPALITY	NAME OF HOTEL	NAME OF OWNER
MALDEN TWP.	Reaume Park Hotel R.R. 2, Amherstburg	Reaume, E.
MARKSTAY	Markstay Hotel	Hillman, H. and St. Denis, N.
MARLBANK	O. K. House	Schell, S. P.
MARMORA	Royal Hotel	Neath, H. J.
MARTIN RIVER VIA NORTH BAY	Beaverland Hotel	McPhail, Charles W.
MARYHILL	Commercial Hotel	Halter, W., C., T., E., I., and T.
"	Scherrer Hotel	Scherrer, Mrs. M.
MARYSVILLE	Marysville Hotel	Fahy, J. V.
MASSEY STATION	Clifton Hotel	Estate of H. J. McNenly
MATACHEWAN	Park Hotel	Bedard, R.
"	Radio Hotel	Bergeron, J. C.
"	Riverview Hotel	Crowe, S. A.
MATTAWA	Mattawa Hotel	MacKeechie, Mrs. K.
"	Trans-Canada Hotel	Morel, Mrs. B.
MAYNOOTH	Arlington Hotel	Estate of Mrs. A. Smith
MCGREGOR	McGregor Hotel	Tiffin, L.
MCINTOSH SPRINGS	McIntosh Hotel	Tremblay, H.
MCKENZIE ISLAND	Gold Eagle Hotel	Gold Eagle Hotel Co. Ltd.
MEADOWSIDE	Meadow Inn	Renaud, H.
MERRICKVILLE	Louis Hotel	Louis, G. R.
MERRITTON	Merritton Hotel	Ricci, Mrs. D.
"	Union Hotel	Hallett, Mrs. I.
MILDMAY	Commercial Hotel	Houghton, J.
"	Station Hotel	Weatherhead, C. T.
MILFORD BAY	Baycliff Inn	Campbell, J. H.
MILLE ROCHES	Ernie's Hotel	Runions, F. N.
MILTON	Kennedy Hotel	Kennedy, C.
"	Milton Inn	Mitchell, J. R.
MILVERTON	Winston Hotel	McNair, A. D.
MIMICO	Sagamore Hotel 160 Lakeshore Road	Doughty, Mrs. B. J.

MUNICIPALITY	NAME OF HOTEL	NAME OF OWNER
MIMICO	Windsor Hotel 15 Vincent Street	Ryan, V. G.
MINAKI	Holst Point Hotel	Holst, L.
MINDEN	Dominion Hotel	Watson, K. B.
"	Rockcliffe Hotel	Campbell, Mrs. M. and Winch, L. S.
MINE CENTRE	Mine Centre Hotel	Law, Mrs. M.
MINETT	Paignton House	Pain, R. D.
MISSANABIE	Kinahan's Hotel	Kinahan, F. M.
MITCHELL	Hicks House	Taylor, Mrs. M. S.
"	Collison House	Dungy, W. J.
"	Royal Hotel	Cox, J. J.
MITCHELL'S BAY	Mitchell's Bay Inn R.R. 1, Electric	Pinsonneault, L.
MORRISBURG	Riverside Hotel	Geach, R. W.
"	St. Lawrence Hall Hotel	McGannon, W. A. and Mrs. K.
"	Windsor Hotel	Ouderkirk, P. E.
MOULINETTE	Lion Hotel	Whiteside, T. D.
MOUNT FOREST	Belmont Hotel	Collins, M. J.
" "	Kent Hotel	Thorlby, George E.
" "	Mount Royal Hotel	Hahn, O. J.
NAIRN CENTRE	King George Hotel	Zangari, N. G.
NAKINA	Nakina Hotel	Ellis, E. F.
NAPANEE	Campbell House	Luffman, M. B.
"	Paisley House	Fitzpatrick, J. H.
"	Queen's Hotel	Munroe, Mrs. M.
"	Richelieu Hotel	Goodridge, S. D.
NEUSTADT	Commercial Hotel	Himmelspach, J. P.
"	Locust Inn	Griffiths, Mrs. E. C.
NEWCASTLE	Elmhurst Hotel	Purdy, Mrs. M.
"	Queen's Hotel	Byras Limited
NEW DUNDEE	Barton's Inn	Barton, A. E.
NEW HAMBURG	Commercial Hotel	Purvis, G.
" "	Imperial Hotel	Rumig, J. A.

MUNICIPALITY	NAME OF HOTEL	NAME OF OWNER
NEW HAMBURG	King Edward Hotel	Zimmerman, G. T.
NEW LISKEARD	Grand Union Hotel	Slee, C. A.
" "	Windsor Hotel	MacLean, A.
NEWTONBROOK	Algonquin Hotel	Zayats, A. and Dorosh, M.
NEW TORONTO	Almont Hotel 1072 Lakeshore Road	Almont Hotel Limited
" "	New Toronto Hotel 781 Lakeshore Road	Lavelle, H. J.
NIAGARA FALLS	Bellevue Hotel 499 Ferguson Avenue	Distillio, A.
" "	Bon Villa Hotel 2565 Lundy's Lane	Allen, S. L.
" "	Caverly Hotel 816 Bridge Street	Badovinac, E.
" "	Clifton Inn 955 Clifton Hill	Corcoran, J. P.
" "	Elliott Hotel 573 Queen Street	Sanson, A. V.
" "	Empire Hotel 238 Bridge Street	Stawchan, Maft
" "	Erie Hotel 356 Bridge Street	Zinkewich, Mike
" "	Fox Head Inn Clifton Hill	Fox, Mrs. E. M.
" "	General Brock Hotel 1685 Falls Avenue	General Brock Hotel Co. Limited
" "	Imperial Hotel 290 Bridge Street	Doyle, E. J.
" "	King Edward Hotel 659 Clifton Avenue	Mark Egan Hotels Limited
" "	Maple Leaf Hotel 1831 Ferry Street	McGarry, T.
" "	Metropole Hotel Bridge Street	Metro Hotel Co. Limited
" "	Niagara Hotel 1008 Centre Street	Campaigne, C. W.
" "	Park Hotel Queen Victoria Park	Niagara Parks Commission
" "	Prospect Hotel 1951 Main Street	Estate of J. E. Ward

MUNICIPALITY	NAME OF HOTEL	NAME OF OWNER
NIAGARA FALLS	Rapids Hotel 67 River Road	Pepe, Joseph
" "	Royal Inn Hotel 152 Bridge Street	Stevens, W. S.
" "	Venetian Hotel 1355 Ferry Street	Briand, J.
NIAGARA-ON-THE-LAKE	American Hotel	Hartzig, M.
" " "	" Prince of Wales Hotel	Bilson, J. and Holetic, M.
" " "	" Riverside Hotel	Sherlock, A. E.
NIPIGON	International Hotel	De Fazio, Mrs. M.
"	Nipigon Inn	Hogan, W.
"	Ovilio Hotel	Gentile, D.
NOELVILLE	Lafayette Hotel	Daoust, A.
"	La Salle Hotel	Bergeron, E.
NORMAN	Norman Hotel	Rychlo, A.
NORTH BAY	Continental Hotel 72 Main Street	Kerrigan, S. C. and Mrs. Cora L.
" "	Empire Hotel Fraser and McIntyre Sts.	Empire Hotel Company of Timmins, Limited
" "	King George Hotel 1 Ferguson Street	Brazeau, W.
" "	Parkview Hotel 14 Oak Street West	Chirico, A.
" "	St. Regis Hotel Main Street and Klock Ave.	Mason, W. E.
NORTHBROOK	Northbrook Hotel	Donnelly, A. J.
NORVAL	Hollywood Hotel	Ward, Mrs. E. F.
OAKVILLE	Corvette Hotel	Gordon, J. K.
"	Halton Inn	Megaffin, B. A.
"	Oakville Hotel	Gray, G. D.
"	Oakville Inn	Busk, N. O.
OBA	Alexander Hotel	Stoyka, A.
"	Oba Hotel	Vihonen, L. P.
ORIENT BAY	Royal Windsor Lodge	Fraser, A. E.
ORLEANS	Orleans Hotel	LaFlamme, E.

MUNICIPALITY	NAME OF HOTEL	NAME OF OWNER
OSHAWA	Central Hotel 9 King Street West	McCrohan, Kathleen and Margaret; Chambers, Amelia, and Henry, Eileen M.
"	Commercial Hotel 29 King Street West	Commercial Hotel (Oshawa) Limited
"	Genosha Hotel 70 King Street East	Hotel Genosha Limited
"	Queen's Hotel 67 Simcoe Street North	McTaggart, Mrs. G. M.
OTTAWA	Albion Hotel 1 Daly Avenue	Laframboise, Mrs. S.
"	Alexandra Hotel 352 Bank Street	Alexandra Operating Co. of Ottawa Limited
"	Belle Claire Hotel 227 Queen Street	MacMillan, H. C.
"	Belmont Hotel 90 Lyon Street	Estate of Thomas Fleming
"	Bytown Inn 71 O'Connor Street	Brigham, Thomas G.
"	Canada Hotel 62 Murray St.	Menard, Mrs. A. D.
"	Capital Hotel 202 Rochester Street	Antrim Hotels Limited
"	Capitol Hotel 221 Rideau Street	Weiss, B.
"	Carleton Hotel 223 Armstrong Street	Viau, J. A. P. and Starr, H. W.
"	Castor Hotel 451 Sussex Street	Chevrier, E.
"	Chateau Lafayette 44 York Street	Bouris, John, Marvin and George
"	Chateau Laurier Rideau Street	Canadian National Rlys.
"	City Hotel 46 Clarence Street	Raymond, E. J.
"	Commercial Hotel 73 York Street	Viau, E.
"	Dominion Hotel 28 York Street	Kerr, B. F.
"	Duke Hotel 99 Duke Street	Korsa, N.

MUNICIPALITY	NAME OF HOTEL	NAME OF OWNER
OTTAWA	Dunkirk Hotel 64 Metcalfe Street	Dunkirk Hotel Limited
"	Elmdale Hotel 1084 Wellington Street	Laroche, H. and L., Execu- tors, Estate Ernest Laroche
"	Gilmour Inn 363 Bank Street	Gilmour Inn Limited
"	Grad's Hotel 143 Cambridge Street	Grad's Hotel (Ottawa) Ltd.
"	Grand Hotel 555 Sussex Street	Delorme, L.
"	King Edward Hotel 599 Sussex Street	Terminal Hotels Limited
"	La Salle Hotel 245 Dalhousie Street	Lepine, Mrs. O.
"	Lord Elgin Hotel 100 Elgin Street	Ford Hotel Co. of Ottawa Limited
"	Pacific Hotel 171 Broad Street	Dore, L.
"	Palace Hotel 181 Broad Street	Viau, T.
"	Plaza Hotel 223 Sparks Street	Plaza Hotel Co. Ltd.
"	Prescott Hotel 371 Preston Street	Prescott Hotel Co. Ltd.
"	Rex Hotel 42 Clarence Street	Barbeau, O.
"	Richelieu Hotel 62 York Street	Lepine, Mrs. C.
"	Ritz Hotel 352 Somerset Street West	Ottawa Ritz Hotel Co. Ltd.
"	Rideau Hotel 191 Rideau Street	Viau, O.
"	Royal Hotel 255 Rideau Street	Davis Hotel Co. Ltd
"	Russell Hotel 596 Sussex Street	Russell Operating Co. Ltd.
"	St. Charles Hotel 200 Queen Street	St. Charles Hotel Limited
"	Stirling Hotel 123 Stirling Avenue	Stirling Hotel (Ottawa) Limited

MUNICIPALITY	NAME OF HOTEL	NAME OF OWNER
OTTAWA	Vendome Hotel 844 Somerset Street West	Kingsbury, G. R.
"	Victoria Hotel 34 Murray Street	Macy, S. G.
"	Windsor Hotel 35 Metcalfe Street	Windsor Hotel (Ottawa) Limited
PAINCOURT	Central Hotel	King, Mrs. G.
"	Dover Hotel	Trahan, V. S.
PALMERSTON	Hess Hotel	Hammond, Mrs. R. E.
"	Queen's Hotel	Jaeger, L.
PARIS	Arlington Hotel 106 Grand River Street	Ealand, Misses E. M. and M. B.
"	Canadian Hotel 27 Dumfries Street	Robb, W. B.
"	Hayes Hotel 26 Mechanic Street	Hayes, G. E.
"	New Royal Hotel 11 Mechanic Street	Brownlee, R. T.
PARRY SOUND	Kipling Hotel	Empire Hotel Co. of Timmins Limited
"	New Belvedere Hotel	Peebles, A. G.
PEFFERLAW	Belvedere Hotel	Beliski, J. P.
PELEE ISLAND	Pelee Hotel	Holtze, L. C. and J. L.
PEMBROKE	Copeland Hotel 48 Pembroke Street	Copeland Hotel Co. Limited
"	Leland Hotel 196 Albert Street	Needham, D. J.
"	Mackey House 185 Pembroke Street	Leigh, M.
"	Pembroke Hotel 200 Pembroke Street	Teevens, J. B.
"	Windsor Hotel 147 McKay Street	Cecile, Mrs. B.
PENETANGUISHENE	Brule Hotel	Beauchamp, N.
"	Canada Hotel	Cloutier, Mrs. M.
"	Northern Hotel	Weegar, C. W. and Smart, W. E.

MUNICIPALITY	NAME OF HOTEL	NAME OF OWNER
PERTH	Imperial Hotel 25 Wilson Street	Lambert, Mrs. E. F.
"	Perth Hotel 1 Gore Street, West	Duby, H. D.
"	Revere Hotel 78 Foster Street	Salisbury, S. R.
PETERBOROUGH	American Hotel 189 Hunter Street	Blodgett, Mrs. P.
"	Champlain Hotel 173 Charlotte Street	McGillis Hotel Company, Limited
"	Empress Hotel 131 Charlotte Street	Graham, C. G. and G. K.
"	Grand Hotel 295 George Street	Emerson, L. S. and Crawford, S. B.
"	King George Hotel 172 Simcoe Street	Keeler, F. B.
"	Montreal House 282 Aylmer Street	Loueks, J.
"	Queen's Hotel 181 Simcoe Street	King, N. D. and Mrs. V. L.
"	Windsor Hotel 144 Brock Street	Johnston, Mrs. S. M.
PETERSBURG	Blue Moon Hotel	Forler, H. G.
PHHELPSTON	Phelpston Hotel	Kenny, D. J.
PICKERING	Rouge Valley Inn R.R.2	Griffin, Mrs. P. F.
PICKLE CROW	Pickle Crow Hotel	Pickle Crow Hotel Ltd.
PICKLE LAKE	Pickle Lake Hotel	Koval, K.
PICTON	Globe Hotel	Kerrigan, S. C. and Mrs. C. L.
"	Royal Hotel	Healy, F. E. and E. J.
PIGEON RIVER	Pigeon River Hotel	Hurtig, M.
PLANTAGENET NORTH	Commercial Hotel	Gauthier, W. J.
POINT EDWARD	Balmoral Hotel	Mara, F. J.
PORCUPINE	Palmour Hotel	Perla, D.
PORQUIS JUNCTION	Canada Hotel	Tremblay, S.
PORT ARTHUR	Canadian Northern Hotel 130 Cumberland Street S.	Erikkila, I. A. and Milton, P.

MUNICIPALITY	NAME OF HOTEL	NAME OF OWNER
PORT ARTHUR	Hodder Avenue Hotel 479 Hodder Avenue	Sisco, J.
" "	Kimberley Hotel 191 Pearl Street	Burstrom, G.
" "	Lakeland Hotel 84 Cumberland Street South	Domanski, J.
" "	LaPrade Hotel 102 Cumberland Street South	LaPrade, J. T.
" "	Mariaggi Hotel 28 Water Street South	Hurtig, M.
" "	New Ontario Hotel 219 Arthur Street	Arthur, Mrs. M.
" "	Prince Arthur Hotel 9 Cumberland Street	Canadian National Rlys.
" "	Princess Hotel 76 Cumberland Street South	Filipovic, J.
" "	Vendome Hotel 125 Cumberland Street South	Burstrom, J. O.
" "	Waverley Hotel 51 Cumberland Street North	Kelly, J. J.
PORT COLBORNE	Belmont Hotel King and Charlotte Streets	Holman, A. A.
" "	Colonial Hotel 124 West Street	Wood, J. A.
" "	Commercial Hotel 240 West Street	Shibley, J. H.
" "	Gas Line Hotel R.R.1	White, O. W.
" "	Queen's Hotel 19 Omar Street	Radvilas, J.
" "	Ritz Hotel 201 Welland Street	Ferrarelli, Mrs. P.
" "	Star Hotel 264 West Street	Sheppard, W. J.
PORT DALHOUSIE	Austin Hotel	Austin Hotel Limited
" "	Embassy Hotel	Long, L.
" "	Port Hotel	Maxwell, W. E.
PORT DOVER	Commercial Hotel	Montgomery, L. A.
" "	Frie Beach Hotel	Brugos, Mrs. M. and Almassy, George

MUNICIPALITY	NAME OF HOTEL	NAME OF OWNER
PORT DOVER	Norfolk Hotel	Gamble, C. E.
PORT ELGIN	Arlington Hotel	Baker, Miss Mildred
" "	Queen's Hotel	McGee, A. E. and McPherson, R.
PORT HOPE	Ontario Hotel	Lavin, J. H. and McElroy, J. E.
" "	Queen's Hotel	Overholt, H. F.
" "	St. Lawrence Hotel	Halick, John
PORT MAITLAND	Maitland Arms Hotel	Murphy, A. C.
PORT ROWAN	Baycliffe Hotel	Pickerd, Mrs. M.
" "	St. Charles Hotel	Vanthuyne, A.
PORT SEVERN	Bayview House	Brown, Mrs. E. M.
PORTSMOUTH	Portsmouth Hotel	Beaupre, P. M.
PORT STANLEY	Clifton Hotel	Sturgis, C. E.
" "	Hill Crest Inn	Shipp, Mr. and Mrs. S. P.
" "	Orion Hotel	Bartholomew, J. C.
" "	Why Not Hotel	Boug, Mrs. D.
POWASSAN	New Windsor Hotel	Lalonde, C. J.
PRESCOTT	Queen Alexandra Hotel	Horan, E. T. and J. T., and White, E. T.
PRESTON	Central Hotel 868 King Street	Taylor, S. A. and Dawe, W. A.
"	Commercial Hotel 991 King Street	Forler, H. G.
"	Queen's Hotel 1102 King Street	Schmalz, A. J.
"	Sulphur Springs Hotel 240 King Street	Jaras, M. and Markus, J.
PUCE	Emery's Corners Hotel R.R.1	Anton, John
RAINY RIVER	Canadian Northern Hotel	Desorey, Mrs. K.
" "	Rainy River Hotel	Makarehuk, Mrs. A.
RAMORE	Commercial Hotel	Biennu, J.
"	Ramore Hotel	Delves, G. W.
RED LAKE	Red Lake Hotel	Red Lake Hotel Co. Ltd.

MUNICIPALITY	NAME OF HOTEL	NAME OF OWNER
RED ROCK	Red Rock Inn	Brompton Pulp & Paper Company
RIDGETOWN	Arlington Hotel	Campbell, W. T.
RIDGEWAY	McLeod House	Rice, P. A.
"	Ridge Inn	Kisielis, A.
RIVER CANARD	Marion's Inn	Dumouchelle, Mrs. P.
"	Palm Beach Hotel	Desjardin, A.
RIVERSIDE	Edgewater Hotel 4912 Riverside Drive	Thomas' Inn Limited
"	Island View Hotel 3342 Riverside Drive	Island View Hotel Company Limited
"	Lauzon Stop Inn 3340 Ottawa Street	Bacon, George
"	Menard's Inn 196 Riverside Drive	Menard, Mrs. V.
"	Rendezvous Hotel 7324 Riverside Drive	Vuicic, G.
RIVER VALLEY	Golden Rose Hotel	Giroux, A.
ROCKLAND	King George Hotel	Laframboise, J.
"	Rockland Hotel	Menard, J. E.
"	Russell Hotel	Menard, F. X.
ROSSEAU	Monteith Inn	Shopsowitz, H.
ROSSPORT	RosSPORT Inn	Anderson, O.
ROUGE HILLS	Glen Eagles Manor (Highland Creek P.O.)	Glen Eagles Manor Hotel Limited
ROYAL MUSKOKA P.O.	Royal Muskoka Hotel	Muskoka Lakes Navigation & Hotel Company, Limited
RUSSELL	Commercial House	Kiedyk, Wm. and Marie
"	Russell Hotel	Brunette, A.
ST. AGATHA	Prince of Wales Hotel	Kittell, H. E.
ST. ALBERT	Russell House	Lauzon, A.
ST. ANNE DE PRESCOTT	Commercial Hotel	Diotte, R.
ST. CATHARINES	City Hotel 131 King Street	Taube, O. and Cohen, B. M.
"	Esquire Hotel 88 Queenston Street	Aitken, Mrs. M. M.

MUNICIPALITY	NAME OF HOTEL	NAME OF OWNER
ST. CATHARINES	Franklin Hotel 2 Pelham Street	Rosar, F. N.
"	"	Garden City Hotel 19 James Street
"	"	International Hotel 84 James Street
"	"	Leonard Hotel 259 St. Paul Street
"	"	Lincoln Hotel 288 St. Paul Street
"	"	Mansion Hotel 5 William Street
"	"	New Murray Hotel 58 James Street
"	"	New Statler Hotel 70 James Street
"	"	Ontario Hotel 244 Ontario Street
"	"	Queensway Hotel 8 Queenston Street
"	"	Russell Hotel 203 St. Paul Street
"	"	Welland House 30 Ontario Street
"	"	York Hotel 170 York Street
ST. CHARLES	St. Charles Hotel	Dambrauskas, G.
ST. CLEMENTS	St. Clements Hotel	MacDermott, G.
ST. EUGENE	Windsor Hotel	Landriault, R.
ST. ISIDORE DE PRESCOTT	Central Hotel	Martin, C.
ST. JACOBS	Dominion Hotel	Sieling, H. A.
ST. JOACHIM	St. Joachim Hotel	Guilbeault, S.
ST. MARY'S	Garnett House	Oddy, Miss F.
"	"	Royal Edward Hotel
"	"	Windsor Hotel
ST. ONGE	Commercial Hotel	Brisson, H. A.

MUNICIPALITY	NAME OF HOTEL	NAME OF OWNER
ST. THOMAS	Brunswick Hotel 925 Talbot Street	Collins, Mrs. M.
" "	Empire Hotel 664 Talbot Street	Watts, Mrs. Winnie
" "	Grand Central Hotel 336 Talbot Street	Hunter, H. C.
" "	International Hotel 825 Talbot Street	Turner, L.
" "	Park House Hotel 95 Wilson Avenue	Cornfoot, Douglas, H.
" "	Royal Hotel 218 Talbot Street	Paddon, R. C.
" "	Queen's Hotel 741 Talbot Street	Deratnay, M.
" "	Scott's Hotel 755 Talbot Street	Scott, Mrs. D.
" "	Talbot Hotel 593 Talbot Street	Conley, Mrs. M.
" "	Taylor's Hotel 701 Talbot Street	Taylor, A. A.
" "	Wabash Hotel 40 Station Street	Finney, T. F.
" "	Western Hotel 87 Catharine Street	Turner, D. J. L. and Hahn, G. K.
SALTFLEET	Derby Inn	Derbyshire, J. R.
SANDWICH EAST	Airport Inn Walker Rd. and Highway 2	Sexton, A.
" "	Canada Hotel 3501 Tecumseh Road	Dengel, Mrs. K.
" "	Lappan Hotel 1101 Walker Road	Lappan, R. J.
" "	Samson Hotel 2508 Tecumseh Road	Fleming, A. J.
SANDWICH WEST	Sand Hill Hotel	Bessette, H.
SARNIA	Colonial Hotel 156 Christina Street	Morrisson, J. F.
" "	McFee's Hotel 182 Cromwell Street	McFee, Mrs. A.
" "	Morden Hotel 163 Front Street North	Morden, H. E.

MUNICIPALITY	NAME OF HOTEL	NAME OF OWNER
SARNIA	Sarnia Hotel 234 Front Street North	Martin, H. D.
"	Vendome Hotel 120 Front Street North	MacFurlane, G. B.
"	Windsor Hotel 210 Christina Street North	Taylor, C. L.
SARSFIELD	Sarsfield Hotel	Raymond, R.
SAULT STE MARIE	Algoma Hotel 285 Queen Street East	Cohen, W. M. N.
" " "	Algonquin Hotel 864 Queen Street East	Sisson, Mrs. H.
" " "	Central Hotel 458 Queen Street East	Breton, Mrs. Louisa
" " "	Empire Hotel 196 James Street	Milkovich, V. and Sambol, J.
" " "	Grandview Hotel 331 Queen Street East	Brunette, F.
" " "	International Hotel 141 Huron Street	Signoretti, A.
" " "	Lock City Hotel 874 Queen Street East	Petroni, E. M.
" " "	New American Hotel 602 Bay Street	Camaroli, E.
" " "	New Ontario Hotel 89 Hudson Street	Juzwow, J.
" " "	New Toronto Hotel 193 James Street	Culina, J.
" " "	Nicolet Hotel 304 Albert Street West	Saari, Mrs. F. A.
" " "	Royal Hotel 2 Queen Street East	Keenan, Mrs. C. E.
" " "	Victoria Hotel 82 Pim Street	Chow, W.
" " "	Windsor Hotel 607 Queen Street	Sault Windsor Hotel Limited
SAVANF LAKE	Savant Hotel	Haverluck, J.
SCARBORO	Alpine Hotel 1102 Kingston Road	McLarney, W. M. and McNamara, Mrs. F. A.
"	Mansion House 3313 Danforth Avenue	Mansion House (Toronto) Ltd.

MUNICIPALITY	NAME OF HOTEL	NAME OF OWNER
SCARBORO JUNCTION	Scarboro Hotel 8 Danforth Road	Trusler, M. S.
SCHUMACHER	Eldorado Hotel 12 First Avenue	Pupich, C.
"	Gold Range Hotel 44 First Avenue	Svaluto, A.
"	Grandview Hotel 40 First Avenue	Buchar, Mrs. M.
"	Pearl Lake Hotel 53 First Avenue	Klisaniich, F.
"	Recreation Hotel 32 First Avenue	McGuire, M. P.
"	Schumacher Hotel 30 First Avenue	Zupancic, J.
"	Tisdale Hotel 54 First Avenue	Pecanic, N.
SEAFORTH	Commercial Hotel	Dungey, Mrs. F.
"	Dick House	Dick Brothers
"	Queen's Hotel	Lewis, H. and Corby, A.
SEARCHMONT	Searchmont Hotel	Sundstrom, P.
SELKIRK	Union Hotel	Cole, Henry, M.
SHAKESPEARE	Shakespeare Hotel	Henderson, D. J.
"	Union Hotel	Burgess, Mrs. A.
SHANNONVILLE	Wayside Inn	Rierdon, Misses B. and M.
SHEBANDOWAN	McKinnon's Inn	McKinnon, Mrs. M. B.
SIMCOE	Battersby Hotel	Peer, H. E.
"	Governor Simcoe Hotel	Leask, F. A.
"	Melbourne Hotel	Crocock, Henry J.
"	Norfolk Hotel	Lockard, W.
"	Queen's Hotel	Ramey, E. V.
STOCK LOOKOUT	Clarke's Hotel	Clarke, Mrs. A.
" "	Lakeview Hotel	Dillabough, J. A.
" "	Moberly Hotel	Moberly, Mrs. E. J.
SMITH'S FALLS	Arlington Hotel	McNichol, B. O. and Dillon, J.
" "	Lee Hotel 72 Daniel Street	Lee, G. J.

MUNICIPALITY	NAME OF HOTEL	NAME OF OWNER
SMITH'S FALLS	Rideau Hotel 20 Beekwith Street	Powers, Mrs. A.
" "	Russell Hotel 2 Beekwith Street North	Russell Hotel (Smith's Falls) Limited
SMOOTH ROCK FALLS	Elite Hotel	Hudon, Theophile
" " "	Union Hotel	Thiboutot, X.
SOUTHAMPTON	Lowry Hotel	Lowry, Mrs. S. A.
"	Walker House	Mahon, H.
SOUTH PORCUPINE	Airport Hotel Bruce Avenue	Moskal, William
" "	Central Hotel 84 Bruce Street	Leone, G. and Cimetta, Mrs. M.
" "	Empress Hotel 89 Bruce Street	Cecconi, A., L. and B.
" "	Goldfield's Hotel 136 Golden Avenue	Fera, J. and Krasevac, A.
" "	Gold Range Hotel 85 Golden Avenue	Dagenais, P.
SOUTH RIVER	Queen's Hotel	Percival, T. A.
SOUTH WOODSLEE	Elm Inn Hotel	Ducharme, E.
SPANISH STATION	Huron Hotel	Beauchamp, J. O.
SPENCERVILLE	Spencerville Hotel	Reddick, G. W.
SPRINGFIELD	Glen-Rite Hotel	Annett, L. G.
STAMFORD	Montrose Hotel R.R. 2	Lett, W. S.
"	Queen's Hotel	Lamkin, A. W.
"	Red Casque Inn	Holman, A. A.
"	Uncle Sam's Hotel R.R. 1, Lundy's Lane	Manos, H.
STANLEY	Park Hotel	Estate of A. Olsen
STEVENSVILLE	Commercial Hotel R.R. 2, Snyder	Willick, Mrs. R. E.
"	Stevensville Hotel	Hawkins, E. J.
STOCO	Ontario House Hotel	Hughes, G. B.
STONECLIFF	Stonecliff Hotel	McKechnie, A.
STONEY CREEK	Da-Nite Hotel	Mather, A. P.

MUNICIPALITY	NAME OF HOTEL	NAME OF OWNER
STONEY CREEK	Jess Place R.R. 5, Hamilton	Jess, C. T.
" "	Pines Hotel	Galbreath, J. F.
STONEY POINT	Aubin Hotel	LeFaive, A.
" "	Stoney Point Hotel	Bisnaire, J.
STRATFORD	Avon Hotel 388 Downie Street	Kerrigan, S. C. and Mrs. Cora L.
"	Dominion Hotel 391 Downie Street	Sharpe, A. J.
"	Empire Hotel 164 Downie Street	Dyke, A. E.
"	Kent Hotel 209 Waterloo Street	Ruf. E. S.
"	Mansion House 101 Wellington Street	Estate of J. H. Killer
"	Queen's Hotel 161 Ontario Street	Pinkney, D. M.
"	Windsor Hotel 23 Albert Street	Litt, J. W.
STRATTON	Stratton Hotel	Landry, Edward
STURGEON FALLS	Chalfonte Hotel	Boyer, E. D.
" "	King Edward Hotel	Ghiandoni, R. G.
" "	Queen's Hotel	Dompierre, W. E.
" "	Windsor Hotel	Chaput, Mrs. H.
SUDBURY	Balmoral Hotel 2 Elm Street East	Balmoral Hotel Company of Sudbury, Limited
"	Coulson Hotel 68 Durham Street	Hotel Coulson Limited
"	Frontenac Hotel 14 Furham Street North	Davis, C. and Estate of A. Turpin
"	Frood Hotel 237 Kathleen Street	Perkovitch, N.
"	International Hotel 201 Kathleen Street	Borovich, P.
"	King Edward Hotel 88 Elgin Street	Johnson, C.
"	Montreal Hotel 70 Elm Street East	Pilon, J. H.

MUNICIPALITY	NAME OF HOTEL	NAME OF OWNER
SUDBURY	National Hotel 477 Notre Dame Street	Kingsley, F.
"	New Ontario Hotel 206 Elgin Street	Ghiandoni, Ivor
"	New Queen's Hotel 18 Borgia Street	Riddell Estates Limited
"	Nickel City Hotel 252 Hazel Street	Fabbro, E.
"	Nickel Range Hotel 10 Elm Street West	Nickel Range Hotel Com- pany, Limited.
"	Paris Hotel 24 Borgia Street	McVety, H. H. and Mrs. Isabella
"	Prospect Hotel 180 Elgin Street	Chyka, J.
"	Sudbury Hotel 300 Elgin Street	Moses, H.
SUNDRIDGE	Bernard Hotel	Caswell, D. J.
SUTTON	Mansion House	Jamieson, S. J.
"	Sutton Inn	Miller, E.
SWASTIKA	Swastika Hotel	Boisvert, J.
TAMWORTH	Queen's Hotel	Courneya, E. J.
TAVISTOCK	Arlington Hotel	Millington, E.
"	Oxford Hotel	Lieber, A. E.
TECUMSEH	Golden House 61 Tecumseh Road East	Pitre, A. P.
"	Paris Hotel 25 Tecumseh Road	Laramie, L.
"	Renaud Inn 103 Tecumseh Road	Renaud, E. J.
"	Tecumseh House 10 Tecumseh Road	Hebert, W. A.
TEMAGAMI	Goddard's Place Hotel	Goddard, E. F.
"	Ronnoco Hotel	Temagami Outfitting Co. Ltd.
THAMESVILLE	Tecumseh Hotel	Walters, C. E.
THEDFORD	Holwell House	Powell, G. H.
THESSALON	Heffernan Hotel	McCartney, Mrs. J. G.
"	O'Connor Inn	O'Connor, C. H.

MUNICIPALITY	NAME OF HOTEL	NAME OF OWNER
THOROLD	Pine Hotel 141 Pine Street South	Kocinlyn, J.
"	Summitt Hotel Front Street	Stecyk, P.
"	Thorold Inn 54 Front Street	Ellison, H.
"	Welland Hotel 46 Front Street	Shanks, M. L.
TILBURY	Empire Hotel	Ballard, Estate of Barnaby
"	Recess Hotel	Beselaere, R. J.
TILLSONBURG	Arlington Hotel	Kohl, Clarence W.
"	Imperial Hotel	Bringloe, Mrs. A. E. and W. A.
"	Royal Hotel	Hahn, G. K.
TIMMINS	Albert's Hotel 52 Mountjoy Street South	Mongeon, J. A.
"	Algoma Hotel 13 Spruce Street South	Tremblay, J. A.
"	Ambassador Hotel 84 Third Avenue	Boutron, K.
"	Balmoral Hotel 10 Mountjoy Street North	Horvat, J.
"	Empire Hotel Spruce and Fourth Avenue	Empire Hotel Company of Timmins, Limited
"	Grand Hotel 56 Third Avenue	Mason, P. A.
"	G. V. Hotel 94 Sixth Avenue	Varteniuk, G.
"	International Hotel 12 Cedar Street North	Diemert, G. M.
"	Kingston Hotel 3 Third Avenue	Ursaki, P. and Jeremie, V.
"	Lady Laurier Hotel 34 Second Avenue	Lady Laurier Hotel Limited
"	Maple Leaf Hotel 8 Balsam Street South	Kotze, P.
"	Mount Royal Hotel 13 Cedar Street South	Curik, N. and Moskol, W.
"	Northern Hotel 106 Third Avenue	Vaillancourt, N.

MUNICIPALITY	NAME OF HOTEL	NAME OF OWNER
TIMMINS	Riverview Hotel 4 Mattagami Blvd. South	Vaillancourt, O. and E.
"	Russell Hotel 2 Wilson Avenue	Hass, Mrs. I.
"	St. Charles Hotel 16 Cedar Street South	Spoiala, G. and Irimie, V.
"	Standard Hotel 102 Pine Street South	Galipeau, Mrs. E. M.
"	Three Star Hotel 13 Maple Street North	Plut, A.
"	Timmins Hotel 56 Fourth Avenue	Estate of O. Jamsa
"	Welcome Hotel 7 Spruce Street	Denesevitch, J. and Lavlich, L.
"	Windsor Hotel 6 Cedar Street South	Windsor Hotel (Timmins) Ltd.
TODMORDEN	Todmorden Hotel 1067 Broadview Avenue	Hamer, Mrs. M. M. and A. T.
TORONTO	Adelaide Hotel 127 Simcoe Street	Sniderman, H. A.
"	Alexandra Hotel 102 Queen Street West	Humeniuk, J. and Kokor, P.
"	Angelo's Hotel 144 Chestnut Street	Belfanti, A.
"	Avion Hotel 434 Gerrard Street East	Campbell, W. G. and Garrity, D.
"	Avonmore Hotel 276 Jarvis Street	Torno, E.
"	Babloor Hotel 1163 Bay Street	Crooks, G. L.
"	Baltimore Hotel 90 York Street	Perille, J. L.
"	Benlamond Hotel 666 Kingston Road	Harris, Mrs. R., W. and V.
"	Beresford Hotel 250 Queen Street East	Glass, Glass and Waxman
"	Beverley Hotel 210 Queen Street West	Markle, W. W.
"	Biltonia Hotel 147 Dundas Street East	Bilton, E. E.

MUNICIPALITY	NAME OF HOTEL	NAME OF OWNER
TORONTO	Bloor Hotel 1313 Bloor Street West	Sparkes, R. P.
"	Breadalbane Hotel 2-8 Breadalbane Street	McLaughlin, F. and Corson, R. R.
"	Broadview Hotel 106 Broadview Avenue	Crawford, S. B.
"	Brockton Hotel 1543 Dundas Street West	Brockton Hotel Limited
"	Brunswick Hotel 481 Bloor Street West	Davidson, Mrs. K. C.
"	Cameron Hotel 408 Queen Street West	Goldstein, M.
"	Canada Hotel 134 Sherbourne Street	Wade, L. M.
"	Carls-Rite Hotel 171 Front Street West	Peninsula Hotel Co. Ltd.
"	Chateau Dufferin 1655 Dufferin Street	Chateau Dufferin Limited
"	Claremont Hotel 732 Queen Street West	Wade, F. M.
"	Clifton Hotel 298 Queen Street West	Bobeehko, P. and Yasmanicki, J.
"	Clinton Hotel 693 Bloor Street West	Clinton Hotel Limited
"	Clyde Hotel 158 King Street East	Kowalchuk, W.
"	Columbia Hotel 2 Ossington Avenue	Walker, W. J.
"	Commerce Hotel 154 Danforth Avenue	Walton, Mrs. F. B. and J. A.
"	Commodore Hotel 2112 Danforth Avenue	Hershoran, H.
"	Coxwell Inn 1544 Danforth Avenue	Beer, F. and Estate of Thomas Hare
"	Danforth Hotel 2763 Danforth Avenue	Danforth Hotel Co. Ltd.
"	Dennis Hotel 238 Broadview Avenue	Dennis B.
"	Derby Hotel 393 King Street East	Salonen, C. and Stuart, G. T.

MUNICIPALITY	NAME OF HOTEL	NAME OF OWNER
TORONTO	Dominion Hotel 500 Queen Street East	Shore, R. A.
"	Drake Hotel 1150 Queen Street West	Lundy, M. and Greenbaum, J.
"	Duke of Connaught Hotel 458 Queen Street West	Dyba, M.
"	Duke of York Hotel 1225 Queen Street East	Perkins, F. J.
"	Edgewater Hotel 10 Roneesvalles Avenue	Hammer, F.
"	Edwin Hotel 650 Queen Street East	Sher, D. and Saltzman, S.
"	Elliott Hotel 63 Shuter Street	Elliott Hotel Limited
"	Embassy Hotel 7 Bellair Street	Embassy Club Limited
"	Eton Hotel 710 Danforth Avenue	Heffering, H.
"	Everene Hotel 467 Jarvis Street	Edmonds, E.
"	Forbes Hotel 72 Shuter Street	Forbes, J. D.
"	Ford Hotel 595 Bay Street	Ford Hotel Company of Toronto, Limited
"	Gerrard Hotel 293 Gerrard Street East	Megaffin, D. W.
"	Gladstone Hotel 1208 Queen Street West	Ryan, F. M.
"	Good Hotel 572 Bay Street	Good, A.
"	Graymar Hotel 31 Jarvis Street	Meagher, E. J.
"	Gregory Hotel 17 Adelaide Street West	Hotel Gregory Limited
"	Grovenor Hotel 491 Yonge Street	Hemstead, C.
"	Hotel De France 30 Hayden Street	Hrytko, M., Zameskaezak, J. and Korenowsky, W.
"	Hunt's Savarin Hotel 336 Bay Street	Hunt's Limited

MUNICIPALITY	NAME OF HOTEL	NAME OF OWNER
TORONTO	Imperial Hotel 54 Dundas Street East	Newman, J.
"	Isabella Hotel 556 Sherbourne Street	Heisey, Mrs. A. I.
"	Jarvis Hotel 103 Jarvis Street	Flanigan, Mrs. V. M.
"	King Edward Hotel 37 King Street East	Hotel Properties Limited
"	Lansdowne Hotel 1746 Dundas Street West	Ryan, Mrs. J. K.
"	La Salle Hotel 1215 Bloor Street West	Ryan, F. and Mrs. K.
"	Linsmore Hotel 1298 Danforth Avenue	Bloom, M.
"	Maple Leaf Hotel 955 Gerrard Street East	Sullivan, E. J.
"	McCarron Hotel 115 Victoria Street	McCarron, J. J.
"	Merchant's Hotel 91 Front Street East	Harris, Mrs. A.
"	Metropole Hotel 141 King Street West	Atlas Hotel Company, Limited
"	Monarch Hotel 12 Clinton Street	Worters, R.
"	Morrissey Hotel 817 Yonge Street	Morrissey, W. F.
"	Municipal Hotel 67 Queen Street West	Mintz, I.
"	National Hotel 249 King Street East	Merrydew, G.
"	New Empress Hotel 337 Yonge Street	New Empress Hotel Company
"	New Statler Hotel 112 Queen Street West	Variety Hotels Limited
"	New Stratheona Hotel 60 York Street	Bazar, W. and Mazurenko, D.
"	New Windsor Hotel 124 Church Street	Mullin, J. G.
"	Noah's Ark Hotel 2781 Danforth Avenue	Convey, J. R., Jr.

MUNICIPALITY	NAME OF HOTEL	NAME OF OWNER
TORONTO	Orchard Park Hotel 1684 Queen Street East	General Hotel Co. Ltd.
"	Oxford Hotel 30 King Street West	Ticonic Corpn. Limited
"	Palace Hotel 950 King Street West	Finnigan, Mrs. L. M.
"	Paramount Hotel 309 Spadina Avenue	Starkman, L.
"	Parkdale Hotel 1302 Queen Street West	McDonald, M., J. G., H. E., Misses M. E. and K. M.; Calvert, Mrs. E. F.
"	Park Plaza Hotel 4 Avenue Road	Park Plaza Corpn. Limited
"	Parkview Hotel 935 Queen Street West	Estate of J. F. Burke
"	Piccadilly Hotel 106 King Street West	Piccadilly Hotel Company, Limited
"	Pine Tree Hotel 650½ Queen Street West	Fineberg, A.
"	Prince George Hotel 91 York Street	Prince George Hotel Com- pany, Limited
"	Quigley Hotel 2301 Danforth Avenue	Quigley, P. J.
"	Rex Hotel 3 St. Patrick Street	Hertzman, L.
"	Rideau Hotel 335 Jarvis Street	Bruno, L. D.
"	Riviera Hotel 197 King Street East	Diakiw, J.
"	Rondun Hotel 2238 Dundas Street West	Dennie, J. M., E. F., L. N. and C. A.; Thorndike, J. S. Sr., J. S. Jr., and R.
"	Rose Hotel 78 Centre Avenue	Berrin, I.
"	Rosedale Hotel 1145 Yonge Street	Gendron, A. S.
"	Royal Cecil Hotel 202 Jarvis Street	Dufferin Construction Co. Limited
"	Royal Oak Hotel 376 Dundas Street East	Taylor, Taylor & Sharpe

MUNICIPALITY	NAME OF HOTEL	NAME OF OWNER
TORONTO	Royal York Hotel 100 Front Street West	Canadian Pacific Railway Company
"	St. Regis Hotel 392 Sherbourne Street	St. Regis Hotel Limited
"	Scholes Hotel 203 Yonge Street	Scholes Limited (John L. Scholes)
"	Shamrock Hotel 491 Gerrard Street East	Best Hotels Limited
"	Sheldon Hotel 81 Victoria Street	Young, H. P.
"	Simcoe Hotel 508 Eastern Avenue	Fox, C. J.
"	Spadina Hotel 460 King Street West	Spadina Realty Company, Limited
"	Stafford Hotel 940 Danforth Avenue	Hotel Stafford Limited
"	Star Hotel 150 Dundas Street West	Lamb, F., J., and Miss E.
"	Turi Club Hotel 113 Elm Street	Turi Club Hotel Limited
"	Tusco Hotel 235 Jarvis Street	Tusco Hotel Limited
"	Ulster Arms Hotel 1345 Gerrard Street East	Corcoran, V. W.
"	Union Hotel 71 Queen Street West	Union Hotel Limited
"	Victoria Hotel 56 Yonge Street	Elliott, M. J.
"	Victory Hotel 418 Bay Street	Assaf, W. E.
"	Village Hotel 51 Elm Street	Bay-Elm Plaza Limited
"	Walker House Hotel 121 Front Street West	Walker House Hotel Com- pany, Limited
"	Walsingham Hotel 321 Jarvis Street	Freeman, A. R.
"	Waverley Hotel 182 Spadina Avenue	Waverley Hotel Limited
"	Westminster Hotel 210 Jarvis Street	Westminster Realty Com- pany, Limited

MUNICIPALITY	NAME OF HOTEL	NAME OF OWNER
TORONTO	Westmoreland Hotel 254 Jarvis Street	Westmoreland Hotel Limited
"	Wheat Sheaf Hotel 667 King Street West	Hammall, J.
"	Winchester Hotel 537 Parliament Street	Wilson, G. A.
"	Windermere Hotel 232 Jarvis Street	Windermere Hotel (Toronto) Limited
"	Ye Olde Tavern Hotel 358 Bay Street	Ye Olde Tavern Hotel Limited
TRENTON	Gilbert Hotel 50 Dundas Street	Kerr, J. A.
"	Quinte Hotel 19 Murphy Street	Orrill, J.
"	Royal Hotel 47 Dundas Street East	Sage Enterprises Limited
TROUT CREEK	Evers Hotel	Evers, H.
TROUT MILLS	White House Lodge	White, Mrs. D. M.
UPSALA	Upsala Inn	Nickelson, J. W.
VAL GAGNE	National Hotel	Sancartier, Mrs. M.
VANKLEEK HILL	Windsor Hotel	St. Denis, P.
VAN WAGNER'S BEACH	Edgewater Hotel R.R. 5, Hamilton	Corey, M. L.
VERMILLION BAY	Bayview Hotel	Brown, R. D.
VERNER	Commercial Hotel	Lachapelle, E.
VIENNA	New Vienna Hotel	Shelson, R.
VIRGINIATOWN	McGarry Hotel	Hotel McGarry Limited
WABIGOON	King Edward Hotel	Stanford, C. R.
WAHNAPI TAE	Grand Union Hotel	Marotta, F.
WALKERTON	Central Hotel	Gibson, Mrs. S.
WALKERTON	Hartley House	Schmalz, C. P.
"	Queen's Hotel	Wood, Herbert
WALLACEBURG	Kent Hotel 450 Wallace Street	Van Watterghem, C.
"	Tecumseh House 52 Duncan Street	Mahoney, A. J.
"	Wallaceburg Hotel Wallace Street	Hunter, H. C.

MUNICIPALITY	NAME OF HOTEL	NAME OF OWNER
WARDSVILLE	Wilson Hotel	Wood, W. J.
WARREN	Globe Hotel	Sauve, D.
WASAGA BEACH	Allistonia Hotel	Sandy Beach Hotels Limited
" "	Nottawa Inn	Hacker, C. F.
WATERDOWN	American Hotel	Condon, F. E. and Stanley, Mrs. R. M.
"	Kirk House	Kirk, J. L.
WATERLOO	City Hotel 76 King Street South	Henning, O. R.
"	Kent Hotel 59 King Street North	Snyder, A. C.
"	Waterloo Hotel 4 King Street North	Chadder, S. J.
WATFORD	Roche House	Sproule, G. E.
"	Watford Inn	Hobbs, Mrs. S. A.
WAWA	Lakeview Hotel	Breton, A.
WEBBWOOD	Windsor Hotel	Cayen, J. N.
WELLAND	Colonial Hotel 300 King Street	Estate of Mrs. C. Cutaia
"	Commercial Hotel 62 King Street	Anderson, C. W.
"	Dexter Hotel 69 East Main Street	Cooper, J. W.
"	Niagara Hotel 258 King Street	Morabito, J.
"	Reeta Hotel 90 East Main Street	Cooper, F. J.
"	Welland Hotel 3 Niagara Street	Rice, F. H.
WELLAND JUNCTION	Dain City Hotel	Bouk, H. E.
WELLESLEY	Queen's Hotel	Miller, C. J.
"	Royal Hotel	Karwaski, J.
WEST HILL	West Hill Hotel	Machibroda, J.
WESTPORT	Westport Inn	Garrod, F.
"	Lexena Hotel	Roberts, H. H.

MUNICIPALITY	NAME OF HOTEL	NAME OF OWNER
WHITBY	Royal Hotel 171 Brock Street North	Rousseau, Mrs. R. A. and A. L.
"	Spruce Villa Hotel Dundas Street West	Purdy, Mrs. M.
"	Whitby Hotel 207 Dundas Street West	Bandel, L. J. and Miss M. E.
WHITEFISH	Penage Hotel	Falzetta, P.
WHITEFISH FALLS	Whitefish Falls Hotel	White, S. J.
WHITE RIVER	Green Gables Hotel	Bracci, Mrs. L.
WIARTON	Arlington Hotel	Taylor, C. L.
"	Pacific Hotel	Lymburner, A. B.
WILLIAMSBURG	Locketon Lodge Hotel	Robert, E.
WILNO	Exchange Hotel	Shulist, Mrs. E.
WINDSOR	Ambassador Hotel 93 Sandwich Street East	McNamara Hotels Limited
"	Arcade Hotel 1353 Wyandotte Street East	Kozak, John
"	Arlington Hotel 889 Erie Street East	Arlington Hotel (Windsor) Limited
"	Baby Hotel 1683 College Avenue	Baby, H.
"	Bedell Hotel 1444 Ottawa Street	Kozak, W. J.
"	Bellvue Hotel 1271 Sandwich Street East	Raletich, Isidore, and Opacich, Stanley
"	Blue Water Hotel 128 Windsor Avenue	Labadie, E.
"	Border Hotel 428 Wyandotte Street East	Tenenbaum, M.
"	Bridge Avenue Hotel 1886 London Street West	Lond, M. J.
"	British American Hotel 6 Sandwich Street East	Doumani, E. M.
"	Chippawa Hotel 3404 Bloomfield Road	Laforet, E. F.
"	Commodore Hotel 25 Chatham Street East	Commodore Hotel (Windsor) Limited
"	Coronation Hotel 1521 Sandwich Street West	Coronation Hotel (Windsor) Limited

MUNICIPALITY	NAME OF HOTEL	NAME OF OWNER
WINDSOR	Detroit Hotel 1211 Drouillard Road	Detroit Hotel Limited
"	Dixie Hotel 1080 Erie Street East	Nikilechuk, Miss O. and Peter
"	Dominion Hotel 3140 Sandwich Street West	Boyer, W.
"	Drake Hotel 193 Glengarry Avenue	Uteson, Mike
"	Driving Park Hotel 2105 Ouellette Avenue	Driving Park Hotel Co. Ltd.
"	East Windsor Hotel 1214 Drouillard Road	Poitras, Mrs. B.
"	Erie Hotel 1067 Erie Street East	Dan, Mrs. A.
"	Essex House 317 Sandwich Street West	Woolecott, Mrs. A.
"	Europe Hotel 1638 Drouillard Road	Bulat, P.
"	Grand Central Hotel 241 Sandwich Street East	Graveline, Mrs. E. M.
"	Grand Hotel 533 Erie Street East	Grand Hotel (Windsor) Ltd.
"	Highway Hotel 592 Dougall Avenue	Heffernan, H. A.
"	Hollywood Hotel 900 Howard Avenue	Schulde, J. P.
"	Horseshoe Hotel 542 Cataragui Street	Irvine, Mrs. M.
"	Howard Hotel 1534 Howard Avenue	Ouellette, L.
"	Imperial Hotel 191 Sandwich Street West	Lee, K.
"	International Hotel 932 Drouillard Road	Shamess, Mrs. N.
"	Killarney Castle Hotel 592 Victoria Avenue	Draganitz, M.
"	Lido Venice Hotel 3885 Sandwich Street West	Trumble, L.
"	Lincoln Hotel 113 Ouellette Avenue	Lincoln Hotel (Windsor) Limited

MUNICIPALITY	NAME OF HOTEL	NAME OF OWNER
WINDSOR	Maple Leaf Hotel 1629 Howard Avenue	Maple Leaf Hotel (Windsor) Limited
"	Marigold Hotel 1011 Drouillard Road	Zimbalatte, Mrs. C.
"	Martin Hotel 1327 Langlois Avenue	Alaica, J. and Marksity, N.
"	Metropole Hotel 917 Walker Road	Metropole Hotel (Windsor) Limited
"	Monarch Hotel 82 Wyandotte Street West	May, F. J. and Johnson, M.
"	Munro Hotel 95 Pitt Street East	Rusnov, Louis
"	Norton Palmer Hotel 130 Park Street West	Norton Palmer Hotel Ltd.
"	Ottawa Hotel 943 Ottawa Street East	Rossi, J.
"	Palace Hotel 939 Drouillard Road	Pucai, Vasili
"	Plaza Arms Hotel 79 Pitt Street West	Plaza Arms Limited
"	Peros Hotel 1056 Wyandotte Street East	Bulat, P.
"	Prince Edward Hotel 380 Ouellette Avenue	Prince Edward Hotel (Windsor) Limited
"	Rex Hotel 1116 Drouillard Road	Bush, Mrs. E. M.
"	Ritz Hotel 93 Ouellette Avenue	McNamara Hotels Limited
"	Royale Hotel 4877 Wyandotte Street East	Bell, Mrs. M. and Gilboe, Mrs. I.
"	Royal Oak Hotel 3260 Sandwich Street West	Demic, S. and Kovarbasic, D.
"	St. Clair Hotel 66 Wyandotte Street East	Sukunda, E.
"	Shore Acres Hotel 1981 Sandwich Street West	Sutton, H. W.
"	Southwood Hotel 1353 Wellington Avenue	Bielich, Mike and Mandich, G.
"	Star Hotel 788 Gladstone Avenue	Star Hotel Company, Limited

MUNICIPALITY	NAME OF HOTEL	NAME OF OWNER
WINDSOR	Talbot Hotel 581 Elm Avenue	May, F. J. and Johnson, M.
"	Temple Hotel 2756 Charles Street	Poitras, N.
"	Victoria Hotel 400 Chilver Road	Estate of F. H. Laforet
"	Walker House 317 McDougall Street	Estate of J. A. Smith
"	Wellington Hotel 1159 Elliott Street West	Pelech, H.
"	West Side Hotel 623 Sandwich Street West	Larose, A.
"	Westwood Hotel 4280 Sandwich Street West	Reaume, E. E.
"	Windsor Hotel 156 Windsor Avenue	Jean, L.
"	Woodbine Hotel 139 Goyeau Street	Stefuriae, Mrs. E. M.
"	Wyandotte Hotel 892 Wyandotte Street East	Yarmoluk, J.
WINONA	Inns of Innsville	Kyriakopoulos, G.
WOLFE ISLAND	Island Hotel	Johnson, M. V.
WOODSLEE	Rochester Hotel	Grymonprez, C.
WOODBIDGE	The Elms	Briggs, W. B. Jr.
WOODSTOCK	New Commercial Hotel 15 Graham Street	New Commercial Hotel Company: Mrs. R. McIntosh, and Misses B. I. and D. S. Jupp
"	Oxford Hotel 28 Finkle Street	Reid, R. H.
"	Royal Hotel 400 Dundas Street	Royal Hotel of Woodstock Limited
"	Southside Hotel 95 Victoria Street	Southside Hotel Company (Woodstock) Limited
YORK MILLS	New Jolly Miller Hotel 3885 Yonge Street	McEvoy, F. M.
YORK TOWNSHIP	Oakwood Hotel 489 Oakwood Avenue	Oakwood Hotel Limited
"	Queensbury Inn 530 Scarlett Road	Webster, H. and Coreoran, J. J.
YOUNG'S POINT	South Beach Hotel	Lawlor, T. J. and L. K.
ZURICH	Dominion Hotel	Johnson, Ross H.

CLUBS (SOCIAL)

MUNICIPALITY	NAME OF CLUB	ADDRESS
AMHERSTBURG	Deer Head Club	201 Dalhousie St.
BARTONVILLE	Glendale Golf & Country Club	R.R. 1
BELLEVILLE	Belleville Club Limited	210 Pinnacle St.
BILLINGS BRIDGE	Ottawa Hunt & Golf Club	R.R. 2
BRANTFORD	Brantford Club	98 George St.
"	Polish Alliance Friendly Society, Branch No. 19	126 Albion St.
"	Polish Mutual Benefit & Friendly Society	154 Pearl St.
"	Shriners' Club of Brantford	141 Dalhousie St.
BRIDGEPORT	Grand River Golf & Country Club	
BROCKVILLE	Brockville Club	22 Court House Ave.
CHATHAM	Chatham Golf & Country Club	Queen St. S.
"	Kent Club Corporation	155 King St. W.
COBOURG	Cobourg Golf Club	Division St.
ERINDALE	Credit Valley Golf Club	
ETOBICOKE	Royal York Hotel Golf Club	Royal York Rd.
FORT ERIE	Niagara Racing Association	
FORT ERIE NORTH	Erie Downs Golf & Country Club	
FORT WILLIAM	B.P.O. Elks, Fort William Lodge No. 82	201 Syndicate Ave. N.
"	George Club of Fort William	George St.
"	Italian Club, Principe di Piemonte Society	600 McLaughlin St.
"	Fort William Country Club	
GERALDTON	Kenogamises Golf Club	
GUELPH	Guelph Country Club	
"	Guelph Golf & Recreation Club, Limited	
HAMILTON	Chedoke Golf Club	Aberdeen Ave.
"	Commercial Club Limited	4 Vine St.
"	Hamilton Club	6 Main St. E.
"	Hamilton Thistle Club	81 Robinson St.

MUNICIPALITY	NAME OF CLUB	ADDRESS
HAMILTON	Hamilton Victoria Club	568 King St. E.
"	Leander Boat Club	Foot of John St.
"	Royal Hamilton Yacht Club	McNab St. N.
HANOVER	Saugeen Golf Club	Brant Township
HUMBER BAY	Humber Valley Golf & Tennis Club	Dillon Ave.
ISLINGTON	Islington Golf Club	
"	Locust Lawn Tennis & Country Club	4350 Dundas St. W.
JEROME	Jerome Community Club	
KENORA	Kenora Golf & Country Club	319 Second St. S.
KINGSTON	Kingston & Frontenac County Conservative Club	15 Montreal St.
"	Kingston Curling Club	75 Clergy St. W.
KIRKLAND LAKE	Kirkland Lake Golf Club	
KITCHENER	Rockway Golf & Bowling Club	Rockway Drive
"	Westmount Golf & Country Club	
"	Granite Club	67 Agnes St.
LAMBTON MILLS	Lambton Golf & Country Club	Scarlett Rd.
LEASIDE	Thorncliffe Park Racing & Breeding Association Ltd.	Thorncliffe Race Track
LONDON	Hermitage Club	368 Richmond St.
"	London Club Limited	177 Queen's Ave.
"	Marconi Club	74 Carling St.
"	Mocha Mosque	471 Waterloo St.
"	Polish National Assoc. Ltd.	554 Hill St.
LONG BRANCH	Toronto Golf Club	
NIAGARA FALLS	Niagara Falls Badminton & Tennis Club	1300 Wilmott St.
NIAGARA-ON-THE-LAKE	Niagara-on-the-Lake Golf Club	
NORTH BAY	North Bay Golf & Country Club	
"	Bay Club	99 Main St. W.
OAKVILLE	Oakville Club Limited	Water St.
OSHAWA	Oshawa Golf Club	Alexander St.

MUNICIPALITY	NAME OF CLUB	ADDRESS
OTTAWA	Association Athletique Montagnard	693½ Somerset St. W.
"	Bridge Club of Ottawa	184 Sparks St.
"	Laurentian Club, Inc.	233 Metcalfe St.
"	L'Institut Canadien Francais d'Ottawa	123 Rideau St.
"	Rideau Club	84 Wellington St.
OVERBROOK	Rideau Lawn Tennis Club	
PAQUETTE STATION	Dominion Golf & Country Club	
PEMBROKE	Pembroke Golf Club Limited	
PETERBOROUGH	Peterborough Club	126 Simcoe St.
PORT ARTHUR	Port Arthur Curling Club	214 Egan St.
" "	Port Arthur Golf & Country Club	Eleventh Ave.
" "	Shuniah Club	8th Floor, Public Utili- ties Building
PORT CREDIT	Lakeview Golf Club	Dixie Rd.
" "	Mississauga Golf & Country Club	Mississauga Rd.
RENFREW	Renfrew Golf Club	R.R. 3
RIDGEWAY	Cherry Hill Club Ltd.	Garrison and Cherry Hill Rds.
"	Buffalo Canoe Club	Erie Rd.
RIVERSIDE	Riverside Yacht Club	5228 Riverside Dr.
"	Windsor Yacht Club	4400 Riverside Dr.
ST. CATHARINES	St. Catharines Club	77 Ontario St.
" "	St. Catharines Golf Club	34 Westchester Ave.
St. CLAIR BEACH	Beach Grove Golf Club	R.R. 1, Tecumseh
" " "	Lakewood Golf Club	R.R.1, Tecumseh
St. THOMAS	Hi-Ro Shriners Club of Elgin	472 Talbot St.
SANDWICH EAST	Little River Golf & Country Club	
SANDWICH	Essex County Golf & Country Club	
SAULT STE. MARIE	Algo Men's Club	639 Bay St.
" " "	Mareoni Social Club	450 Albert St. W.
" " "	Sault Ste. Marie Golf Club	Queen St. E.

MUNICIPALITY	NAME OF CLUB	ADDRESS
SAULT STE MARIE	Sons of Italy Grand Lodge	Catheart and Hudson Sts.
" " "	Troubadour Club	120 Gore St.
SCARBORO	Cedar Brae Golf & Country Club	Markham Rd.
"	Scarboro Golf & Country Club	
"	Toronto Hunt Club	1355 Kingston Rd.
SCARBORO BLUFFS	Cliffside Golf Club	
SIMCOE	Norfolk Golf & Country Club, Limited	
SOUTH WINDSOR	Roseland Golf & Country Club	
STRATFORD	Stratford Country Club	Romeo St.
SUDBURY	Idylwyld Golf & Country Club	
"	Sudbury Golf Club	McKim Township
TECUMSEH	Shawnee Gun & Country Club	Shawnee Rd.
TORONTO	Acadian Recreation Club	1797 Danforth Ave.
"	Albany Club of Toronto	91 King St. E.
"	Arlington Athletic Club	767 Dovercourt Rd.
"	Arts & Letters Club	11 Elm St.
"	Badminton & Racquet Club	25 St. Clair Ave. W.
"	Boulevard Club	175 Lakeshore Blvd.
"	Canadian Military Institute	426 University Ave.
"	Carlton Club of Toronto Ltd.	94 Hayden St.
"	Elm Grove Recreation & Athletic Club	1249 Queen St. W.
"	Engineers' Club of Toronto	350 Bay St.
"	Granite Club Limited	63 St. Clair Ave. W.
"	Law Society of Upper Canada	120 Queen St. W.
"	National Club	303 Bay St.
"	Ontario Club	16 Wellington St. W.
"	Primrose Club Limited	41 Willecocks St.
"	Royal Canadian Yacht Club	Centre Island
"	St. Andrew's Bridge and Social Club	300½ College St.
"	Toronto Club	107 Wellington St. W.
"	Toronto Ladies' Club	2 Bloor St. W.

MUNICIPALITY	NAME OF CLUB	ADDRESS
TORONTO	Toronto Lawn Tennis Club	40 Rowanwood Ave.
"	Toronto Men's Press Club	141 Yonge St.
"	Toronto Skating Club	568 Dupont St.
"	Ulster Athletic Club	519 Church St.
"	University Club of Toronto	380 University Ave.
"	Victoria Skating & Curling Assoc. of Toronto Limited	277 Huron St.
"	York Club	135 St. George St.
WALKERTON	Walkerton Golf & Country Club	
WATERLOO	Waterloo Club Limited	34 Erb St. E.
WELLAND	Temple Club	268 Main St. E.
"	Welland Club Limited	King St.
WESTON	Elm's Golf & Country Club	Woodbridge Rd.
"	Oakdale Golf & Country Club	Jane St.
"	Pine Point Golf & Country Club	200 Gordon Ave.
"	Summerlea Golf & Country Club	R.R. 3
"	Weston Golf & Country Club	
WINDSOR	Border Cities Polish Canadian Club	1530 Langlois Ave.
"	Frontier Badminton Club	1037 Riverside Dr.
"	Frontier Social Club	454 McDougall Ave.
"	French Canadian Club of Windsor	1253 Wyandotte St. E.
"	Othmar Grotto Club	1730 Wyandotte St. E.
"	Polish People's Home Assoc.	1275 Langlois Ave.
"	Windsor & District Hungarian Society	812 Ottawa St.
YORK EAST	Woodbine Golf Club	O'Connor Drive and Woodbine Ave.
YORK MILLS	St. Andrew's Estates & Golf Club Limited	R.R.2
"	York Downs Golf & Country Club	R.R. 1
YORK NORTH	Rosedale Golf Club	1901 Mount Pleasant Rd.
"	Toronto Cricket Club	Wilson Ave., Armour Heights

CLUBS (VETERAN AND LABOUR)

MUNICIPALITY	NAME OF CLUB	ADDRESS
BELLEVILLE	Army & Navy Veterans in Canada, Unit No. 201	187 Front St.
BRANTFORD	Brantford Ex-Imperial Veterans' Social Club	117 Market St.
"	Canadian Legion B.E.S.L. Branch No. 90	20 Colborne St.
CALEDONIA	Canadian Legion B.E.S.L. Branch No. 154	
CHATHAM	Canadian Legion B.E.S.L. Branch No. 28	29 Victoria Ave.
DUNNVILLE	Canadian Legion B.E.S.L. Branch No. 142	305 Queen St. E.
ELORA	Canadian Legion B.E.S.L. Branch No. 229	Metcalf St
ESSEX	Canadian Legion B.E.S.L. Branch No. 201	Talbot St.
FAIRBANK	Canadian Legion B.E.S.L. Branch No. 75	31 Shortt St.
"	His Majesty's Imperial Army & Navy Veterans' Assoc.	2089 Dufferin St.
FORT ERIE	Canadian Legion B.E.S.L. Branch No. 71	31 Bertie St.
FORT FRANCES	Canadian Legion B.E.S.L. Branch No. 29	259 Scott St.
FORT WILLIAM	Army & Navy Veterans in Canada, Unit No. 257	141 Simpson St.
" "	Canadian Legion B.E.S.L. Branch No. 129	800 McIntosh St.
" "	Canadian Legion B.E.S.L. Fort William Branch	226 South May St.
" "	Canadian Legion B.E.S.L. Branch No. 113	534 McLaughlin St.
GALT	Canadian Legion B.E.S.L. Branch No. 121	15 Walnut St.
GEORGETOWN	Canadian Legion B.E.S.L. Branch No. 120	Mill St.
GRAVENHURST	Canadian Legion B.E.S.L. Branch No. 302	Bay St.

MUNICIPALITY	NAME OF CLUB	ADDRESS
GUELPH	Canadian Legion B.E.S.L. Branch No. 234	90 Carden St.
"	Red Chevron Club, Branch No. 4, Originals' Club	116 Quebec St. E.
HAMILTON	Army & Navy Veterans in Canada, Unit No. 153	119 James St. N.
"	British Imperial Club	80½ James St. N.
"	Canadian Legion B.E.S.L. Branch No. 7	36 Charles St.
"	Canadian Legion B.E.S.L. Branch No. 58	Barton & Agnes Sts.
"	Canadian Pensioners' Assoc. of the Great War (Hamilton Branch)	199 King William St.
"	Dominion Foundries & Steel Overseas Veterans' Assoc.	1052 Barton St. E.
"	Firestone War Veterans' Assoc.	52 Kenilworth Ave. N.
"	Fourth Canadian Infantry Btn. Veterans' Assoc. (Hamilton Branch)	12½ King St. W.
"	His Majesty's Army & Navy Veterans' Society	96 McNab St. N.
"	Old Contemptibles' Assoc. and Social Club of Hamilton	1002 Barton St. E.
"	Veterans of First Canadian Contingent Social Club of Hamilton	235½ King St. E.
"	Veterans' Service League	1473 Main St. E.
"	War Amputations of Canada Hamilton Branch	345½ Barton St. E.
HESPELER	Canadian Legion B.E.S.L. Branch No. 272	Queen St.
ISLINGTON	Canadian Legion B.E.S.L. Branch No. 210	Bloor St. W.
KENORA	Canadian Legion B.E.S.L. Branch No. 12	328 Second St. S.
KINGSTON	Canadian Legion B.E.S.L. Branch No. 9	67 Princess St.
"	Canadian Corps Association Branch No. 120	164 Wellington St.

MUNICIPALITY	NAME OF CLUB	ADDRESS
KINGSVILLE	Canadian Legion B.E.S.L. Branch No. 188	Main St. W.
KIRKLAND LAKE	Canadian Legion B.E.S.L. Branch No. 87	79 Government Rd. W.
KITCHENER	Army & Navy Veterans in Canada, Unit No. 247	33 King St. E.
"	Canadian Legion B.E.S.L. Branch No. 50	48 Ontario St. N.
LEAMINGTON	Canadian Legion B.E.S.L. Branch No. 84	Memorial Park
LINDSAY	Canadian Legion B.E.S.L. Branch No. 67	12 York St.
LONDON	Army & Navy Veterans in Canada, Unit No. 229	340 York St.
"	Canadian Legion B.E.S.L. Branch No. 263	70 Dundas St.
"	Canadian Legion B.E.S.L. Branch No. 2	125½ King St.
"	Canadian Legion B.E.S.L. Branch No. 279	330-B Dundas St.
"	Originals' Club, Branch No. 2	104 Dundas St.
"	Canadian Legion B.E.S.L. Branch No. 306	119½ Dundas St.
MERRIFTON	Canadian Legion B.E.S.L. Branch No. 138	10 Chestnut St.
MIMICO	Canadian Legion B.E.S.L. Branch No. 217	14 Drummond St.
MOUNT DENNIS	Canadian Legion B.E.S.L. Branch No. 31	1006 Weston Rd.
NEWTONBROOK	North York Township Veterans' Association	Yonge St. and Abitibi Ave.
NEW TORONTO	Canadian Legion B.E.S.L. Branch No. 3	263 Seventh St.
NIAGARA FALLS	Canadian Corps Association Unit No. 104	1657 Victoria Ave.
"	Canadian Legion B.E.S.L. Branch No. 51	1347 Victoria Ave.
NIAGARA-ON-THE LAKE	Canadian Legion B.E.S.L. Branch No. 124	King St.

MUNICIPALITY	NAME OF CLUB	ADDRESS
OAKVILLE	Canadian Legion B.E.S.L. Branch No. 114	Church and Navy Sts.
OSHAWA	Canadian Legion B.E.S.L. Branch No. 43	90 Centre St.
PARIS	Canadian Legion B.E.S.L. Branch No. 29	70 William St.
PARRY SOUND	Canadian Legion B.E.S.L. Branch No. 117	James St.
PETERBOROUGH	Canadian Legion B.E.S.L. Branch No. 52	217 Murray St.
POINT EDWARD	Point Edward Ex-Service Men's Club	417 Michigan Ave.
PORT ARTHUR	Canadian Legion B.E.S.L. Port Arthur Branch	224 Cooke St.
PORT COLBORNE	Canadian Corps Association Branch No. 43	49 Kent St.
PORT CREDIT	Canadian Legion B.E.S.L. Branch No. 82	
PRESTON	Canadian Legion B.E.S.L. Branch No. 126	506 King St.
RAINY RIVER	Canadian Legion B.E.S.L. Branch No. 54	
REDDITT	Canadian Legion B.E.S.L. Branch No. 82	
RIVERSIDE	Canadian Legion B.E.S.L. Branch No. 255	1111 Wyandotte St.
ST. CATHARINES	Canadian Legion B.E.S.L. Branch No. 24	111 Church St.
“ “	Earl French Social Club (Imperial Veterans)	15 George St.
ST. THOMAS	Canadian Legion B.E.S.L. Branch No. 41	24 John St.
SARNIA	Sarnia Service Club Inc.	286 Front St. N.
SAULT STE. MARIE	Algoma Steel Workers' Club	126 Thompson St.
“ “ “	Canadian Legion B.E.S.L. Branch No. 25	343 Queen St. E.
SCARBORO	Canadian Legion B.E.S.L. Branch No. 13	1577 Kingston Rd.
“	Canadian Legion B.E.S.L. Branch No. 73	2 Robinson Ave.

MUNICIPALITY	NAME OF CLUB	ADDRESS
SIMCOE	Army & Navy Veterans in Canada, Unit No. 255	82 Culver St.
STRATFORD	Canadian Legion B.E.S.L. Branch No. 8	207 St. Patrick St.
SUDEBURY	Canadian Legion B.E.S.L. Branch No. 76	49 Elm St.
THOROLD	Canadian Legion B.E.S.L. Branch No. 17	3 Ormond St. S.
TILBURY	Canadian Legion B.E.S.L. Branch No. 206	Queen St.
TIMMINS	Canadian Legion B.E.S.L. Branch No. 88	17 Cedar St. S.
TODMORDEN	Canadian Legion B.E.S.L. Branch No. 10	1083 Pape Ave.
TORONTO	Canadian Corps of Commission- aires	78 Church St.
"	Canadian Legion B.E.S.L. Branch No. 1	1403 Gerrard St. E.
"	Canadian Legion B.E.S.L. Branch No. 12	303 Kingston Rd.
"	Canadian Legion B.E.S.L. Branch No. 65	6-A Greenlaw Ave.
"	Canadian Legion B.E.S.L. Branch No. 11	103 Coleman Ave.
"	Earl French Memorial Club	453 Broadview Ave.
"	Fifteenth Battalion Old Com- rades' Social Club	97 Yonge St.
"	Fourth Battalion Club (Toronto Branch)	11 Queen St. E.
"	International Geneva Assoc.	90 Wellington St. W.
"	Master Chefs, Cooks & Pastry Cooks, Local No. 7	325 Yonge St.
"	Originals' Club Inc. (Overseas 1911)	Room "F" Yonge St. Arcade
"	Royal Naval (Assoc.) Club	290½ Yonge St.
"	Sappers' Club of Toronto	40 Murray St.
"	Scottish Club	16 King St. E.
"	Sir Arthur Currie Memorial Club	41 Isabella St.

MUNICIPALITY	NAME OF CLUB	ADDRESS	
TORONTO	Third Battalion Toronto Regiment Club	285 Bloor St. E.	
"	Toronto Black Watch (Inc.)	56 Wellington St. W.	
"	Toronto Disabled War Veterans' Social Club	265 Gerrard St. E.	
"	Toronto Labour Lyceum Assoc. Limited	346 Spadina Ave.	
"	Twentieth Battalion Club	256 Huron St.	
"	War Amputations of Canada (Toronto Branch)	62 St. Alban's St.	
"	West End Veterans' Club	722 College St.	
WALLACEBURG	Canadian Legion B.E.S.L. Branch No. 18	Margaret Ave.	
WELLAND	Canadian Legion B.E.S.L. Branch No. 4	275 Main St. E.	
WESTMOUNT	Westmount Army & Navy Club	Kingdon St.	
WINDSOR	Army & Navy Veterans in Canada, Unit No. 30	1014 Tecumseh Rd. E.	
"	Canadian Legion B.E.S.L. Branch No. 143	1880 Wyandotte St. W.	
"	Canadian Legion B.E.S.L. Branch No. 91	36 Chatham St. W.	
"	Canadian Legion B.E.S.L. Branch No. 12	2090 Brant St.	
"	Canadian Pensioners' Assoc. (Windsor Branch)	493 London St. W.	
"	Polish Army Veterans' Assoc. Post No. 126	1052 Langlois Ave.	
"	Canadian Legion B.E.S.L. Branch No. 222	83 Sandwich St. W.	
WOODSTOCK	Canadian Legion B.E.S.L. Branch No. 55	360 Dundas St.	
YORK EAST	Canadian Legion B.E.S.L. Branch No. 22	63 Barker Ave.	
YORK TOWNSHIP	Canadian Legion B.E.S.L. Branch No. 57	351 Silverthorne Ave.	
"	"	Canadian Legion B.E.S.L. Branch No. 266	3593 Dundas St. W.

MILITARY MESSES

MUNICIPALITY	NAME OF UNIT
ANGLER	Internment Camp, Veterans' Guard of Canada
ANGUS	R.C.A.F., No. 13 "X" Depot
AYLMER	R.C.A.F., Flight Engineers' School
BALSAM CREEK	No. 1 Detachment, Canadian Forestry Corps (Canada)
BARRIE	Grey & Simcoe Foresters (Reserve)
BARRIEFIELD	Royal Canadian Signals, A-7 Canadian Signal Training Centre
"	A-36 Canadian Radar Training Centre
"	A-21 Canadian Ordnance and Electrical Mechanical Engineers' Training Centre
BELLEVILLE	Argyll Light Infantry (Tank) First (R) Battalion Bridge Street, East
"	R.C.A.F. No. 5 Initial Training School
BOWMANVILLE	Internment Camp No. 30, Veterans' Guard of Canada
BRANTFORD	Royal Canadian Artillery, Second-Tenth (R) Dragoons C.A., and Fifty-Fourth (R) Field Battery 37 Dalhousie Street
"	Dufferin & Haldimand Rifles of Canada C.A., Second (Reserve) Battalion Brant Avenue
"	No. 20 Canadian Infantry Training Centre (Basic) Colborne Street, East
"	R.C.A.F., No. 4 Reserve Equipment Maintenance Unit
BROCKVILLE	Brockville Rifles, Second (R) Battalion East Avenue
"	Officers' Training Centre (E.C.)
BURTON	R.C.A.F., No. 16 Service Flying Training School
CAMP BORDEN	No. 1 Canadian Armoured Corps Training Regiment
" "	Canadian Army Service Corps Training Centre A-19
" "	No. A-10 Canadian Infantry Training Centre C.A.
" "	R.C.A.F., No. 1 Service Flying Training School
" "	A-11 Canadian Machine Gun Training Centre
" "	Royal Canadian Ordnance Corps (C.A.) A., No. 15 Ordnance Depot and R.C.E.M.E. & 15 Company
" "	Camp Headquarters

MUNICIPALITY	NAME OF UNIT
CAMP BORDEN	No. 29 Company, Dental Corps (C.A.)
“ “	Royal Canadian Army Service Corps, No. 15 District Company
“ “	No. 2 Canadian Armoured Corps Training Regiment
“ “	Camp Borden Military Hospital
“ “	A-22 Canadian Army Medical Corps Training Centre
“ “	No. 3 Canadian Armoured Corps Training Centre
“ “	Canadian Provost Corps Training Centre A-32
“ “	Technical & Schools Wing, A-33 C.A.C.T.E.
“ “	No. 1 Canadian Armoured Corps Trained Soldier Regt.
“ “	R.C.E. No. 15 E.S. & W. Co.
“ “	C.W.A.C. No. 44 Administrative Unit
“ “	A-27 Canadian Recce. Training Centre
“ “	Canadian Infantry (Basic) Training Centre No. 31
CHATHAM	Chatham Internment Camp
“	Kent Regiment Second (R) Battalion William Street, North
“	No. 12 Canadian Infantry (Basic) Training Centre 700 Queen Street
COBOURG	14/22nd Battery, Royal Canadian Artillery (R) King Street West
CONNAUGHT RANGES	Reserve Army Summer Camp
CORNWALL	Stormont, Dundas & Glengarry Highlanders C.A. Second (R) Battalion Fourth Street East
DESERONTO	R.C.A.F., No. 1 Instrument Flying School
DUNDAS	102nd (R) Wentworth A.A. Battery, Royal Canadian Artillery King and Market Streets
DUNNVILLE	R.C.A.F., No. 6 Service Flying Training School
ELORA	Royal Canadian Army Medical Corps, 2/11th Field Ambulance (Res.)
FORT ERIE	Lincoln & Welland Regiment “C” Company Second (R) Btn. Main Street
FORT WILLIAM	Fort William Armouries Men’s Canteen
GALT	Highland Light Infantry of Canada (R) Second Btn. Mill Street

MUNICIPALITY	NAME OF UNIT
GANANOQUE	R.A.F., No. 14 Service Flying Training School No. 1 Relief Landing Ground
GRAVENHURST	Internment Camp, Veterans' Guard of Canada
"	Royal Norwegian Air Force Muskoka Airport
GODERICH	Middlesex & Huron Regiment "C" Company (R) Newgate Street
GUELPH	Guelph Garrison Messes Huskisson Street
"	R.C.A.F., No. 4 Wireless School R.R. No. 2
HAGERSVILLE	R.C.A.F., No. 16 Service Flying Training School
HAMILTON	Royal Canadian Corps of Signals, C.A., No. 3 Company "A" (Res) Corps James Street North
"	R.C.A.F., No. 2 Convalescent Hospital
"	Second Tenth (R) Dragoons, C.A. "B" and "H.Q." Squadrons 200 James Street North
"	Royal Canadian Engineers, First (R) Field Squadron James Street North
"	Royal Canadian Army Service Corps, Second (R) Divisional Ammunition Company (C.A.) James Street North
"	Royal Hamilton Light Infantry (W.R.) C.A. Second (R) Battalion 200 James Street North
"	Royal Canadian Artillery (R) Eighth Field Regiment and 13th Res. (Hamilton) A.A. Battery James Street North
"	Argyll and Sutherland Highlanders of Canada (Princess Louise's) Second (R) Battalion 200 James Street North
"	Canadian Army Trades School, S-8 Kenilworth Avenue North
"	Royal Canadian Army Medical Corps, C.A. No. 5 (Res) Field Ambulance 200 James Street North
"	H.M.C.S. "Star" Eastwood Park
UPPERWASH	A-29 Canadian Infantry C. Training Centre

MUNICIPALITY	NAME OF UNIT
JARVIS	R.C.A.F., No. 1 Bombing & Gunnery School
KAPUSKASING	124th Ferry Squadron Detachment
KEMPTVILLE	Canadian Army Administration School Prescott Street
KENORA	Royal Canadian Artillery, 16 47 (R) Medium Battery 316 First Street North
KINGSTON	Combined Messes Armouries
"	Princess of Wales Own Regiment (M.G.), C.A. (R) Montreal Street
"	C.W.A.C. No. 103 Depot Company La Salle Barracks
"	H.M.C.S. "Cataragui" 47 Wellington Street
"	No. 3-A District Depot Fort Frontenac
"	Royal Military College
"	Royal Canadian Ordnance Corps, No. 3 Ordnance Depot Ontario & Princess Streets
"	Headquarters Officers' Mess, M.D. No. 3 King Street West
"	R.C.A.F., No. 14 Service Flying Training School
KITCHENER	Scots Fusiliers of Canada (R) 251 King Street West
"	Royal Canadian Army Medical Corps, 24th Reserve Field Ambulance 87 King Street East
"	C.W.A.C. No. 3 Basic Training Centre
LINDSAY	45th 56th Field Batteries, Royal Candn. Artillery (R) 160 Kent Street West
LISTOWEL	Royal Canadian Artillery, 100th (R) Field Battery Main Street
"	Royal Canadian Army Medical Corps, Combined Messes Nos. 24th and 21st General Hospitals Bennett Barracks
LONDON	London Garrison Dundas Street Armouries
"	Middlesex & Huron Regiment, First (R) Battalion 347 Oxford Street

MUNICIPALITY	NAME OF UNIT
LONDON	Talbot Street Armouries, Garrison Mess (R) Talbot and Piccadilly Streets
"	No. 1 District Depot (A.F.) Wolseley Barracks
"	R.C.A.F., No. 4 Air Observers' School
"	Thames Valley Camp, Reserve Army
"	Queen's Park Barracks
"	Canadian Provost Corps, C.A. No. 30 Provost Company Carling Heights
"	H.M.C.S. "Prevost" 433 Richmond Street
"	Headquarters, M.D. No. 1 Officers' Mess Talbot Street Armouries
LONG BRANCH	S-3 Canadian Small Arms School (Eastern Canada) Lakeshore Road
MADOC	Hastings & Prince Edward Regiment, Second (R) Battalion, "B" Company
MALTON	R.C.A.F., No. 1 Air Observers' School
MEAFORD	A.F.V. Range
MILFORD BAY	R.C.A.F., No. 1 Convalescent Hospital
MONTEITH	Monteith Internment Camp, Veterans' Guard of Canada
NIPIGON	Canadian Forestry Corps, No. 3 Detachment
MOUNTAIN VIEW	Royal Canadian Air Force Station
MOUNT HOPE	R.C.A.F., No. 1 Wireless School
NAPANEE	Royal Canadian Artillery, 47th (R) Field Battery Centre Street
NEWMARKET	Canadian Infantry (Basic) Training Centre No. 23
NEW TORONTO	Veterans' Guard of Canada
NEYS	Internment Camp No. 100
NEW SARUM	Central Mechanization Depot, Sub-Depot
NIAGARA FALLS	Edmonton Fusiliers, C.A., First Battalion Chippewa Barracks
"	Lincoln & Welland Regiment "D" Company, Second (R) Battalion 1049 Victoria Avenue

MUNICIPALITY	NAME OF UNIT
NIAGARA-ON-THE-LAKE	Victoria Rifles of Canada (C.A.) First Battalion
" " " "	Niagara Military Camp Headquarters
" " " "	Headquarters 32nd Brigade Group Summer Camp (R)
" " " "	Dufferin & Haddimand Rifles C.A., First Battalion
NORTH BAY	Algonquin Regiment, Second (R) Battalion 115 Oak Street West
" "	No. 22 Canadian Army Education (Basic) Training Centre Fort Chippawa Barracks
" "	No. 313 Ferry Training Unit, R.A.F.
" "	No. 32 Company, Canadian Provost Corps 108 First Avenue West
" "	Veterans' Guard Training Centre
ORILLIA	No. 26 Canadian Infantry (Basic) Training Centre
OSHAWA	Eleventh (R) Army Tank Regiment 53 Simcoe Street North
OTTAWA	H.M.C.S. "Bytown" 78 Lisgar Street
"	Royal Canadian Army Service Corps, No. 9 N.D. H.Q. Company (C.A.) Machinery Building, Lansdowne Park
"	Air Force Headquarters, Officers' Mess 158 Gloucester Street
"	Fourth (R) Reconnaissance Battalion (4 P.L.D.G.) C.A.C. 557 Rideau Street
"	R.C.A.F., No. 17 Equipment Depot
"	Lansdowne Park Camp (A.F.) Ottawa Area Command Lansdowne Park
"	Chemical Warfare Laboratories Sussex and John Streets
"	Royal Canadian Corps Signals, Third (R) Canadian Divisional Signals 601 Bank Street
"	R.C.A.F., No. 2 Service Flying Training School Uplands
"	Cameron Highlanders of Ottawa, Second (R) Battalion Drill Hall, Cartier Square

MUNICIPALITY	NAME OF UNIT
OTTAWA	33rd (R) Field Regiment, Royal Canadian Artillery 526 St. Patrick Street
“	Governor General's Foot Guard, Second (R) Battalion Drill Hall, Cartier Square
“	Royal Canadian Army Service Corps, First (R) Troops Corps 278 Sparks Street
“	Royal Canadian Army Medical Corps, No. 23 (R) Field Ambulance 464 Bank Street
“	Royal Canadian Engineers, Third (R) Field Company 601 Bank Street
“	University of Ottawa Contingent, C.O.T.C. & Director- ate of Staff Duties, N.D.H.Q. 135 Wilbrod Street
“	Combined Medical-Ordnance Mess 63 Sussex Street
“	H.M.C.S. "Carleton" Dow's Lake
“	No. 7 (R) Infantry Brigade Workshop, R.C.E.M.E. 609 Bronson Avenue
“	Royal Canadian Ordnance Corps, Central Ordnance Depot 329 Sparks Street
“	Women's Royal Canadian Naval Service, Officers' Mess 153 Laurier Avenue East
“	Air Force Headquarters W.D. Officers' Mess Argyle Street
“	R.C.A.M.C. M.D. Headquarters Company 180 Elgin Street
“	No. 48 Administrative Unit, C.W.A.C. King Edward and Somerset Streets
“	No. 38 Administrative Unit, C.W.A.C. Argyle Barracks
“	No. 40 Administrative Unit, C.W.A.C. 268 First Avenue
PENDLETON	R.C.A.F., No. 10 Elementary Flying Training School
PENETANGUISHENE	Grey & Simcoe Foresters "D" Company Second (R) Battalion
PETAWAWA	Petawawa Internment Camp, Veterans' Guard of Canada (Active)

MUNICIPALITY	NAME OF UNIT
PETAWAWA	Canadian Artillery Training Centre, A-1
“	Royal Canadian Engineers' Training Centre, A-5
“	Royal Canadian Ordnance Corps, No. 14 Ordnance Depot Company
“	Camp Headquarters, Petawawa Military Camp
“	A-37 Canadian Infantry Training Centre
“	Petawawa Military Hospital
“	Reserve Army Summer Camp
PETERBOROUGH	Prince of Wales Rangers, Second (R) Battalion 220 Murray Street
“	C.A.M.C. (B) Training Centre, No. 32 Exhibition Park
PICTON	Hastings & Prince Edward Regiment, “C” Company, Second (R) Battalion
“	R.C.A.F., No. 5 R.E.M.U.
PORT ARTHUR	No. 33 Active Company, Veterans' Guard of Canada Current River Barracks
“ “	Lake Superior Regiment, Second (R) Battalion 317 Park Street
“ “	H.M.C.S. “Griffon” 232 Cooke Street
PORT HOPE	Midland Regiment, Second (R) Battalion
PRESCOTT	Brockville Rifles, Second (R) Battalion
ROCKCLIFFE	Royal Canadian Air Force Station
ST. CATHARINES	Lincoln & Welland Regiment, Second (R) Battalion Lake Street
“ “	Tenth (R) Field Battery, Royal Canadian Artillery 75 Lake Street
“ “	R.C.A.F., No. 1 Wireless School Flying Squadron
“ “	“A” Squadron, 2-10 (Reserve) Dragoons, C.A. Lake Street
ST. EUGENE	R.C.A.F., No. 13 Elementary Flying Training School
ST. MARY'S	Perth Regiment (“D” Company), Second (R) Battalion (Motor) Water Street South
ST. THOMAS	R.C.A.F., Technical Training School R.R. 4
“ “	Elgin Regiment, Second (R) Battalion Wilson Avenue

MUNICIPALITY	NAME OF UNIT
SARNIA	Lambton Garrison (26th (R) L.A.A. Battery, Royal Canadian Artillery & 11th (R) Field Company, Royal Canadian Engineers) 241 North Christina Street
SAULT STE. MARIE	Sault Ste. Marie & Sudbury Regiment, C.A. Second (R) Battalion
SIMCOE	Royal Canadian Artillery, 45th (R) Norfolk Field Regiment Robinson Street
"	No. 25 Canadian Infantry (Basic) Training Centre
SMITH'S FALLS	Lanark & Renfrew Scottish Regiment (Reserve)
STRATFORD	Perth Regiment, Second (R) Battalion (Motor) 80 Waterloo Street South
SUDBURY	Sault Ste. Marie & Sudbury Regiment, Second Battalion, C.A., Sudbury Detachment (R) 19 Grey Street
TILLSONBURG	Oxford Rifles (R.F.) Second Battalion, "C" Co'y (R). Anne Street
TORONTO	Naval Officer in Charge, Toronto 1 Front Street East
"	R.C.A.F., No. 4 Release Centre Coliseum Building, Exhibition Grounds
"	C.W.A.C. Garrison Officers' Mess 201 St. George Street
"	Royal Canadian Corps of Signals (R) 185 Spadina Avenue
"	Fort York Armoury, Combined Units (R) Fleet Street
"	R.C.A.F., No. 12 Aeronautical Inspection District 2 Cawthra Square
"	No. 2 District Depot, C.A. (A) Central Stores Exhibition Grounds
"	R.C.A.F., No. 1 Composite Training School (No. 1 K.T.S.) 1107 Avenue Road
"	R.C.A.F., No. 3 Convalescent Hospital "Divadale" Sutherland Drive, Leaside
"	H.M.C.S. "York", R.C.N.V.R. Division Automotive Building, Canadian National Exhibition

MUNICIPALITY	NAME OF UNIT
TORONTO	Chorley Park Military Hospital, Royal Canadian Medical Corps North Rosedale
"	R.C.A.F., No. 1 Equipment Depot Yonge Street and Queen's Quay East
"	R.C.A.F., No. 6 Initial Training School 50 Gould Street
"	Canadian Provost Corps, C.A., No. 31 Provost Co'y 339 George Street
"	Vocational Training School, M.D. No. 2 200 Huron Street
"	No. 2 Military Research Centre 159 Bay Street
"	Reserve Divisions, R.C.N.V.R. 142 Crescent Road
"	University Avenue Armouries, Men's Canteen (R) University Avenue Armouries
"	Royal Canadian E.M.E. Unit, No. 2 (R) Armoured Brigade Workshop 434 University Avenue
"	R.C.A.F., 11 P.A.T.S. 354 Jarvis Street
"	Headquarters Military District No. 2 5 Dale Avenue
TRENTON	Royal Canadian Air Force Station
"	Hastings & Prince Edward Regiment, (R) Second Battalion, Support Company and Battalion Head- quarters Quinte Street
"	R.C.A.F., No. 6 Repair Depot
WALKERTON	Royal Canadian Artillery, 97th (R) Field Battery
WESTBORO (OTTAWA)	Royal Canadian Artillery, 51st L.A.A. (R)
WINDSOR	Essex Scottish Regiment, Second (R) Battalion 353 Cartier Place
"	H.M.C.S. "Hunter" 960 Ouellette Avenue
"	St. Luke's Road Barracks
"	R.C.A.F., No. 7 Elementary Flying Training School Windsor Airport

MUNICIPALITY	NAME OF UNIT
"	Royal Canadian E.M.E. Corps, No. 1 Infantry Brigade Workshop Jackson Park Armoury
"	Thirtieth (R) Reconnaissance Regiment (Essex Regiment) C.A.C. 357 Cartier Place
WOODSTOCK	Oxford Rifles, Second (R) Battalion Graham Street
"	S-5 Canadian Driving & Maintenance School (A.F.)
YORK NORTH TOWNSHIP	R.C.A.F., War Staff College Wilson Avenue, Armour Heights

STEAMSHIPS

MUNICIPALITY	NAME OF STEAMER	OWNER
ERIEAU	S.S. Pelee	Goodison Limited
MIDLAND	S.S. North American	Chicago, Duluth & Georgian Bay Transit Company
SARNIA	S.S. Harmonic	Canada Steamship Lines Limited
"	S.S. Noronic	Canada Steamship Lines Limited
TORONTO	S.S. Assiniboia	Canadian Pacific Railway Company
"	S.S. Keewatin	Canadian Pacific Railway Company
"	S.S. Manitoba	Canadian Pacific Railway Company
"	S.S. Kingston	Canada Steamship Lines Limited

SCHEDULE No. II

Hotel Authorities Transferred—(49)

October 24, 1944 to March 31, 1945

Municipality	Name of Hotel	Transferred from	Transferred to
AMHERSTBURG	Lakeview Hotel	Ljiljak, J. and Aralica, E.	Ljiljak, J. and Ostoich, E.
ANDERDON	Anderdon Hotel E. R. 3 Amherstburg	Sljepcevič, Eli	Travica, Simo
ARTHUR	Commercial Hotel	Heppler, Wm. H.	Runge, E. C.
BARRIE	American Hotel 74 Collier Street	Webb, G. S.	Soyko, William and Shewchuk, M.
BELLE RIVER	Alexander Beach Grove Hotel R.R. 1, Maidstone Twp.	Ouellette, A. J.	Carriere, A. and Rheume, E.
BERWICK	Ottawa Hotel	Bourgon, O.	Chales, P. H.
BLIND RIVER	River-side Hotel	Monroe, A.	Laforge, Omer
BOTHWELL	Central Hotel 164 Main Street	Royston, Mrs. M. A.	Morgan, L.
BURLINGTON	Sherwood Inn 35 Brant Street	Lisadorn Co. Ltd.	Timleck, Mrs. L.
CASSELMAN	New Commercial Hotel	Boileau, S.	Giroux, P.
COBOURG	New Dunham Hotel 256 Division Street	Evans, T. E.	Bell, Fred J.
CORNWALL	Royal Hotel 106 Montreal Road	Lefebvre, Fred	Fred Lefebvre Co. Ltd.
DELHI	Delhi Inn	Vinckier, F.	Wardell, H. and Caswell, H.
DESERONTO	Arlington Hotel Main Street	Buckle, E.	Hall, Joseph E.
DUNNVILLE	New Royal Hotel	Ziel-ki, F.	Hensgens, J. and Mrs. Mary
GRIMSBY	Village Inn 57 Main Street	Aiton, A. M. and Anderson, D. E.	Shafer, R. and Shafer, Mrs. M. K.
HAGAR	Royal Hotel	Roy, J. A.	Roy, Camille
HAMILTON	Waldorf Hotel 28 Merrick Street	Schwartz, Louis	Schwartz, Mrs. Helen
"	Whitmore Hotel 59 McNab Street North	Whitmore, F. S.	Whitmore Hotel Limited
HORNEPAYNE	Menzies Hotel	Menzies, Mrs. Helen	Taylor, Robert J. and Mrs. A. M.
KENORA	Commercial Hotel	Katz, A. L.	Pidlubny, G. and Barrieau, J.
LINDSAY	Keit Hotel 34 Lindsay Street South	Scott, Mrs. D. J.	Parkin, S., Muzyka, J. and Pary, William
LINWOOD	Linwood Hotel	White, Fred	Thompson, R. L.
MARTIN RIVER	Beaverland Hotel	Hughes, G. V.	McPhail, Chas. W.

Municipality	Name of Hotel	Transferred from	Transferred to
MINAKI	Holst Point Hotel	Holst, Leonard	Smith, H. E. and Ritz, Mrs. G.
MOUNT FOREST	Kent Hotel	Young, Mrs. Janet	Thorlby, George E.
NEWCASTLE	Queen's Hotel	Ingram, J. A. T.	Byras Limited
NIAHARA FALLS	Maple Leaf Hotel 1831 Ferry Street	Perille, F. and McGarry, Thomas	McGarry, Thomas
OAKVILLE	Oakville Inn	Concessionaires Limited	Busk, Norman O.
OSHLAWA	Genosha Hotel 70 King Street East	Hotel Genosha Ltd. (E. Mason) (Transfer of shares)	Hotel Genosha Ltd. (M. G. Lawrence)
"	Genosha Hotel 70 King Street East	Hotel Genosha Ltd. (E. A. Leach) (Transfer of shares)	Hotel Genosha Ltd. (M. G. Lawrence)
PORT COLBORNE	Queen's Hotel 19 Omar Street	Zielki, Mrs. Rose	Radvilas, J.
PORT DALHOUSIE	Port Hotel 6 Front Street	Challenger, D. R.	Maxwell, W. H.
PORT ELGIN	Arlington Hotel	Baker, M. and M. E.	Baker, M.
RIDGEWAY	Ridge Inn	Mazzarini, D.	Kisielis, A.
RUSSELL	Commercial House	Mooney, C. E.	Kiedyk, Wm. and Mrs. Marie
SHANNONVILLE	Way-side Inn	Rierdon, Estate of W. R.	Rierdon, Misses B. and M.
SIMCOE	Melbourne Hotel	McCall, Walter S.	Crocock, H. J.
SMITH'S FALLS	Russell Hotel 2 Beckwith Street North	Hawley, F. M.	Russell Hotel (Smith's Falls) Limited
STRATFORD	Dominion Hotel 391 Downie Street	O'Riley, J.	Sharpe, A. J.
TORONTO	Clifton Hotel 298 Queen Street West	Swift Wm. J. Estate and Finch, H.	Bobechko, Peter and Yasmanicki, J.
"	Imperial Hotel 54 Dundas Street East	Tierney, J. F. and Stuart, G.	Newman, Jack
VIRGINIATOWN	McGarry Hotel	Hotel McGarry Ltd. (Transfer of shares)	Hotel McGarry Ltd. (Nosov, G., Posen, S., and Resenfield Mrs. H.)
WINDSOR	Arcade Hotel 1353 Wyandotte Street E.	Yarmoluk, J.	Kozak, J.
"	Detroit Hotel 1211 Drouillard Rd.	Detroit Hotel Ltd. (Sukunda, U. and Momicilovich, K. (Transfer of shares)	Detroit Hotel Ltd. (Sukunda, J. and Mrakocic, I.)
"	Martin Hotel 1327 Langlois Ave.	Maleyko, M.	Maica, J. and Marksity, N.
"	Palace Hotel 939 Drouillard Road	Datkewich, Wm.	Pucal, V.
"	Plaza Arms Hotel 79 Pitt Street West	Plaza Arms Ltd. (Radner, Jos. A.) (Transfer of shares)	Plaza Arms Ltd. (Sukunda, U. and Momicilovich, K)
ZURICH	Dominion Hotel	Johnston, W. J.	Johnston R. H.

SCHEDULE III
Authorities Suspended
October 24, 1944 to March 31, 1945

Municipality	Name of Hotel	Name of Owner	from	Period to
BERWICK	Ottawa Hotel	O. Bourgon	Dec. 2	Dec. 21
CRYSLER	Commercial Hotel	H. Caron	Dec. 7	Dec. 21
FORT FRANCES	Prince Albert	O. A. Eggen	Mar. 1 (still in force at Mar. 31, 1945)	
HAMILTON	Carlton Hotel	E. J. Berryman and J. Dailey	Feb. 3	Feb. 9
LAMBTON MILLS	Lambton Hotel	C. P. Thomson and R. G. Frazer	Mar. 1	Mar. 9
LASALLE	Sunnyside Hotel	D. Terpankis	Mar. 7	Mar. 15
NIPIGON	International	Mrs. M. Defazio	Jan. 27	Feb. 21
OTTAWA	Victoria Hotel	S. G. Macy	Nov. 23 (still in force at Mar. 31 1945)	
PAINCOURT	Central Hotel	Mrs. G. King	Dec. 18	Jan. 1
WINDSOR	British American	E. M. Doumani	Mar. 7	Mar. 24
WINDSOR	Lincoln	Lincoln Hotel (Windsor) Ltd	Mar. 2	Mar. 15

SCHEDULE IV
Statement of Expenses
October 24, 1944 to March 31, 1945

Salaries	\$27,853.16
Rent	690.00
Travelling Expenses	12,116.67
Postage	699.14
Stationery and Printing	2,329.98
Telephone and Telegraph	285.22
Heat, Light and Power	75.00
Advertising	500.43
Rent and Maintenance of Equipment	75.00
Expenses of Deputy Registrars	74.62
Express	53.11
Maintenance (Miscellaneous)	567.35
Remuneration of Deputy Registrars	7,703.00
Superannuation	239.07
TOTAL	<u><u>\$53,261.75</u></u>

FIFTY-NINTH ANNUAL REPORT

OF THE

Niagara Parks Commission

1945

PRINTED BY ORDER OF
THE LEGISLATIVE ASSEMBLY OF ONTARIO
SESSIONAL PAPER No. 50, 1946



ONTARIO

TORONTO

Printed and Published by T. E. Bowman, Printer to the King's Most Excellent Majesty
1946



THE NIAGARA PARKS COMMISSION

HON. CHARLES DALEY, Chairman, Toronto.
FRED M. CAIRNS, Vice-Chairman, Niagara Falls.
WM. B. ROLLASON, St. Catharines.
HAROLD G. FOX, K.C., Ph.D., St. Catharines.
T. H. LEWIS, Welland.
T. F. FORESTELL, K.C., Fort Erie.
CECIL SECORD, Grantham Township.
GEORGE R. INGLIS, Niagara Falls.

GENERAL MANAGER AND SECRETARY
MAXIM T. GRAY, O.L.S., Fort Erie.

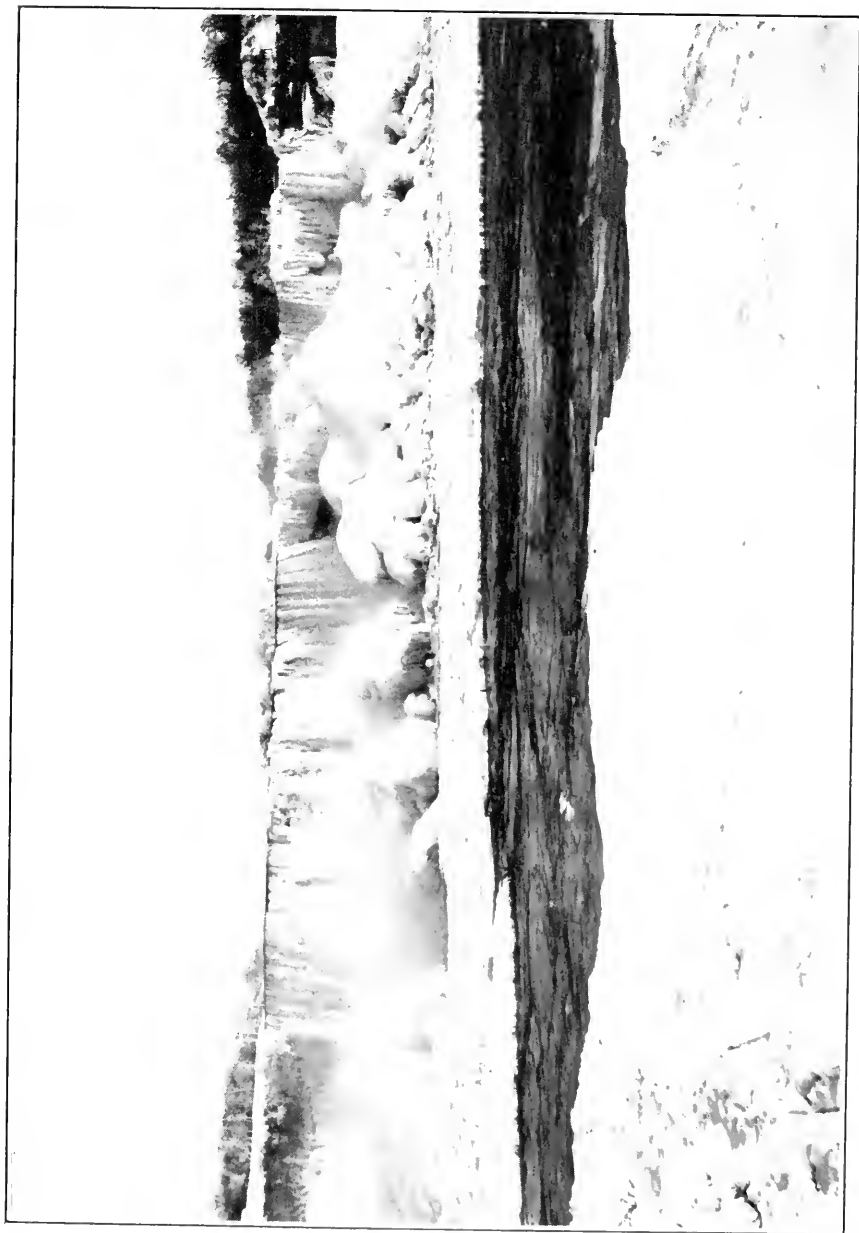

The American Falls in Winter

FIFTY-NINTH ANNUAL REPORT

OF THE

NIAGARA PARKS COMMISSION

TO THE HONOURABLE ALBERT MATTHEWS, LL.D.,
Lieutenant-Governor of the Province of Ontario.

MAY IT PLEASE YOUR HONOUR:

The Niagara Parks Commission begs to submit, for the information of the Ontario Legislature, the fifty-ninth annual report covering the period from April 1, 1944 to October 31, 1945.

The present Commission, under the Chairmanship of the Honourable Charles Daley, Minister of Labour for the Province, was appointed on August 10, 1944, replacing the previous Commission under the Chairmanship of the Honourable T. B. McQuesten, K.C. Besides the Chairman, the members of the present Commission are: Fred M. Cairns, Vice-Chairman, of Niagara Falls; W. B. Rollason of St. Catharines; Harold G. Fox, K.C., Ph.D. of St. Catharines; T. H. Lewis of Welland; T. F. Forestell, K.C. of Fort Erie; Cecil Seord of Grantham Township and George R. Inglis of Niagara Falls. The new Commission held its first meeting on August 19, 1944.

For the greater portion of the period covered by this report, the country found itself still at war with the axis powers, and the Commission recognized this by deciding not to proceed with any extensive capital undertakings, with the exception of those which could not reasonably be postponed. The Commission did, however, decide to maintain thoroughly the Park System under its jurisdiction in so far as the availability of manpower and materials would permit. In connection with manpower, the Commission insisted on a definite policy of engaging returned service personnel whenever new people were to be taken on the staff, having regard of course to experience and ability. After the defeat of Germany on May 8, 1945, your Commission could, with some assurance, plan for future development.

On September 29, 1944, the barricades in Queen Victoria Park, erected by the military authorities for protection purposes, were removed and on December 15th, a similar set of barricades at the Queenston Power plant location were removed, so that for the first time since 1939 traffic was able to traverse the entire length of the Parkway from Fort Erie to Niagara-on-the-Lake, unhampered by military restrictions, with the exception of a short stretch from Dufferin Islands to Chippawa and early in 1945 this latter stretch was also opened up by the construction of a short detour road around the steel tower which is located about one-half mile south of Dufferin Islands. This tower, mentioned in earlier reports, is one of two (the other is located on an artificial island in the river) which support a cableway used to construct a submerged rock weir across the deep water channel of the river.

ILLUMINATION BOARD

Your Commission appointed at its first meeting, T. H. Lewis and Maxim T. Gray, the General Manager, as the representatives of the Commission to the

Niagara Falls Illumination Board. A brief review of the organization of this Board might not be out of place. It is an International Board with four members, namely, The City of Niagara Falls, N.Y., the City of Niagara Falls, Ontario, The Niagara Parks Commission and the Hydro-Electric Power Commission of Ontario. The City of Niagara Falls, N.Y. has six representatives, the City of Niagara Falls, Ontario, two members, The Niagara Parks Commission two members and the Hydro-Electric Power Commission one member. The Board maintains and operates the twenty-four searchlights which illuminate the American and Horseshoe Falls, the battery of lights being located on the Canadian side. Eight-twelfths of the cost is borne by the City of Niagara Falls, N.Y., one-twelfth by the City of Niagara Falls, Ontario, and three-twelfths by the Niagara Parks Commission. The Hydro-Electric Power Commission for Ontario provides the electric current gratis.

NEW WORKS

The removal of the barricades and the opening up of the southerly end of Queen Victoria Park to the public, brought up the matter of the extension of the ornamental iron and stone wall along the river bank. This wall ended at a point practically in line with the crest of the Falls, and in order to eliminate a hazard to the public, it was decided to extend this wall approximately 400 feet southerly. This work is being proceeded with now, the idea being to construct 200 feet this year and 200 feet in 1946.

The Table Rock Tunnels, giving a view from behind the Horseshoe Falls, had not been used since 1939. When they were examined in the fall of 1944, it was found that there was but $5\frac{1}{2}$ feet of rock left between the tunnel and the face of the gorge. This width had been close to 30 feet when this particular tunnel was constructed in 1923, so that the recession of the face of the gorge was a matter of 25 feet in 20 years. The Commission decided that this was too much of a hazard to the public and that it would be necessary to construct new tunnels. The firm of H. G. Acres and Company, Consulting Engineers, were retained to prepare plans and specifications and as a result of calling for tenders for this work, a contract was entered into with the Robertson Construction and Engineering Company, Limited, of Niagara Falls, Ontario. The main gallery of the new tunnel is located approximately 60 feet back from the main gallery of the old tunnel, so that it will be safe from any danger due to the recession of the gorge for a great many years to come. The contract price was \$42,942.10 and covers also, the lining of the new tunnels with concrete, including also electric lighting. The new tunnels were opened to the public on August 1, 1945, and immediately proceeded to prove their value to the Commission as a commercial asset, and also their value to the public as a scenic attraction.

One of the first things which the Commission concerned itself with was the possibility of constructing new greenhouses to replace the present greenhouses which were practically falling apart, and, as a result of a thorough survey as to a possible location for the new greenhouses, it was decided to proceed with this work. The Commission felt that this construction came under the category of necessary work. A contract was therefore entered into, early in 1945, with the Lord and Burnham Company, Limited, of St. Catharines, for the construction of ranges of greenhouses, including a work room, a palm house, an exhibition house, and several propagating houses, for a total price of \$119,044.00. The Commission is to do, with its own forces, certain work in this connection, including the stone facing around the front of the palm house, and construction of tables and benches in the workroom.

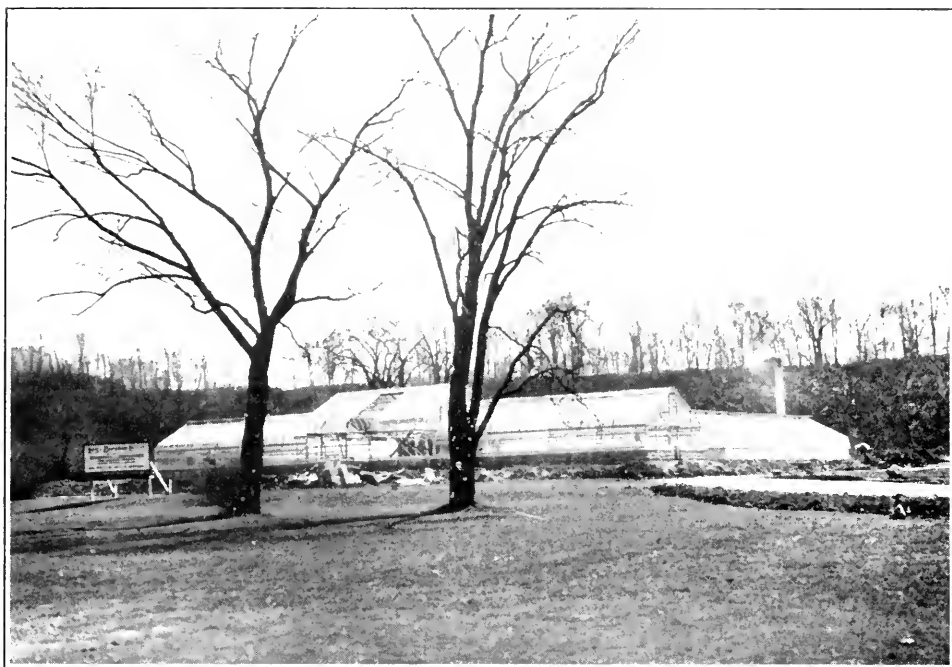

New Park Greenhouses—Construction Commenced, Fall, 1945



Table Rock Tunnel under the Horseshoe Falls

The Commission also installed insulation over the entire ceiling area of the Park Restaurant. Your Commission considered, also, whether it would be advisable or not to construct a permanent type of awning or roof covering over the balcony in front of the Park Restaurant, but it was decided the canvas awning would be the more satisfactory and, as a new awning was required this year, it was purchased from the Robert Soper Company, Limited, Hamilton, and installed just prior to the opening of the 1945 season.

The Commission also decided to proceed with an extension to the kitchen of the Queenston Restaurant. It has been found in operating this Restaurant over a period of 5 years, that the kitchen is too small and it will be possible, after it is enlarged, to more efficiently serve the public. The estimated cost of this is \$10,000.00 and will be done by the Commission's own forces.

In October 1945, the Commission decided to construct an implement shed at the School for Apprentice Gardeners. This is to be a one-storey, frame construction, twenty-two feet wide by fifty feet long. An alteration is to be made to the lecture hall, in order to provide room for an office and additional classrooms.

At Mather Park, in Fort Erie, it is realized the stone sea wall must be completed and the adjacent area of Mather Park filled in, so that this park may be completed and planted. It is the intention to complete this work as finances will permit.

SHORE PROTECTION

During 1945, considerable work was done in the way of riprapping with stone, the river bank, from Fort Erie to Chippawa. Due to the excessive high water, the erosion here became serious, during 1944 and 1945. One of the worst places is at the shipyards, but throughout the entire length there are scattered bad places. In 1944, the stretch of river bank between Usher's Creek and Chippawa was completed and this has prevented any further erosion there. It has been found that stone placed at the water's edge, at the base of the bank, had proved satisfactory in the past to prevent erosion. A considerable quantity of this work was done in 1908 and 1909, and it has proved of great value.

MAINTENANCE WORK

The usual maintenance work in connection with the Commission's properties, including repairing of roads, stone walls, ornamental iron railings, the repairing of park buildings and the constant renewal of painting has been carried on, diligently, by the Commission's staff.

The matter of leakage in the six-inch water line, running from Niagara Falls to Queenston, has been before the Commission and the repairing of leaks in this line has been going on, as the leaks are detected. To facilitate the matter of leak detecting, a leak detector was purchased and the Works Department is making a systematic examination of the line with a view to finding any leaks, which do not show up through the ground surface.

In this connection, it should be noted that the Township of Niagara was given permission, by agreement, in 1945, to connect to the end of this six-inch line, in Queenston Park, and by means of the construction of a storage reservoir and necessary water lines, to supply water to residents of Queenston Village and to the people having property along the parkway, from Queenston to Paradise Grove. The new reservoir will be entirely buried underground and is to be

located at the base of the first escarpment below the Queenston Restaurant, at about the same level as the caretaker's cottage. It will not interfere with any landscaping and, in fact, will not be visible from either the Park roadway or from Queenston Park.

The agreement between the Commission and the Township of Niagara is to run for a period of fifteen years.

Considerable maintenance work was done on the road surface between Chippawa and Fort Erie. The road areas where the bridges were widened were surfaced and other areas over this stretch, where disintegration had taken place due to frost action, were surfaced with stone chips and bituminous material.

It is realized that these repairs are only temporary. In the not too distant future this entire roadway may be resurfaced with bituminous material, brought to a proper cross section and properly drained.

HORTICULTURAL DEPARTMENT

Maintaining the boulevard and parks at a high standard during the war years has been difficult and trying, labour being difficult to procure and hard to retain, and it was found almost impossible to keep the grounds in good shape. Concentrated effort on the principal points such as Queen Victoria Park, Oakes Garden Theatre, Niagara Glen, Queenston Heights Park, Mather Park and Fort George, resulted in these points being kept in good condition.

With the ending of the war, it was possible to begin work on cleaning up the debris and refuse left by the military people after they had removed the barricades and buildings. Several areas in Queen Victoria Park required grading and seeding. Most of this work was done in the fall of 1944, and the lawns were in good shape for the spring of 1945, when the remainder of the barbed wire entanglement, stones and buildings were removed, and the grounds regained their natural beauty for the 1945 season.

The high cost of spring flowering bulbs and the difficulty in obtaining them in quantity, curtailed the fall planting of bulbs. However, with the purchase of approximately two thousand Darwin tulips for Mather Park, and the use of old bulbs, along with six to seven thousand violas and spring flowering plants such as arabis, polyanthus, and aubretias, the flower beds in Queen Victoria Park, Oakes Garden Theatre and extension, Queenston Heights Park and Mather Park were planted and presented a favourable display in the spring of 1945.

The annual chrysanthemum show was held in the dining room of the Park Restaurant early in November, and was admired by many visitors.

December 11, 1944 will be well remembered by the staff of the Niagara Parks Commission as one of the wildest and heaviest snowfalls in the history of the Niagara Peninsula. The heavy snowfall at that time, along with subsequent falls, curtailed all winter work, such as tree trimming, cleaning grounds, drainage, etc., as the staff had to concentrate on clearing roads and paths for transportation.

During the winter months of 1944-1945, there was little chance of the frost getting into the ground, consequently, the banks along the back of Queen Victoria Park were wet and soggy in the early spring. Wind blew down many trees and minor landslides occurred along the escarpment in Dufferin Islands.

Flower beds in Queen Victoria Park, Oakes Theatre, Mather Park, Lundy's

Lane Cemetery and Queenston Heights Park were planted in May 1944 with approximately fifty thousand summer bedding plants, which were propagated and grown in the greenhouse. With some variation of arrangement, the flower beds were planted in the spring of 1945. One has but to listen to the comments of the tourists and visitors to understand the appreciation and pleasure derived from these flower beds during the summer months.

Cut flowers were propagated and grown in the garden at the greenhouse to supply the Restaurants during the summer season, and an ample supply was on hand at all times.

At this time it would be well to mention the abnormal weather conditions that have prevailed during 1945. Heavy snow lying on the ground all winter prevented the frost from entering the ground. Early in March there was a continued warm spell which brought all vegetation along very fast. This was followed by a cold and wet period which had its effect on the fruit, flowers and trees in the district, with the result there was little fruit and the flowers and trees never fully recovered during the season. Heavy rains again prevailed during the months of September and October, curtailing the operations on the land. Continued heavy rainfalls caused the grass along the boulevard to make abnormal growth. Despite the many drawbacks the grass along the boulevard was cut three times.

The tree men were kept busy with the many fallen trees during the spring months, and in the summer much spraying was done, both for insect pests and poison ivy.

In September and October of 1945, the Stockdale property on the boulevard was cleaned up and ploughed ready for levelling and seeding in the spring.

Clearing, ploughing and cultivation of the property in front of the Trading Post at Fort George was completed in September.

On the Longhurst property in the vicinity of the Oak Grove, at Niagara-on-the-Lake, the peach orchard was cleared, foundation of the house filled in and graded, the ground ploughed and cultivated ready for harrowing and levelling in the spring. Clearing and cleaning up is being carried on in this area at the present time.

The woods alongside the driveway south of the Queenston Plant of the Hydro-Electric Power Commission has been cleared. This work will be continued during the winter.

Under great difficulties, the propagation of bedding plants, cut flowers and decorative plants was carried on at the greenhouse. Many times it was feared that the greenhouses would collapse under the weight of snow, or be blown away by the wind, and it became necessary to move the plants from one house to another in the middle of the night to protect them from the frost. It appeared almost hopeless to carry on. The greenhouse staff worked diligently and faithfully to protect the plants. While the stock suffered, no plants were lost by frost. Approximately fifty thousand bedding plants were propagated and used for bedding. Decorative plants, ferns and flowering plants were grown for use in the Restaurants.

TRAINING SCHOOL FOR APPRENTICE GARDENERS

There were ten apprentices at the School on April 1, 1944, six on August 1st and eleven on December 1, 1944. On November 1, 1945, there were nineteen



View in Oakes Garden Theatre



Niagara Glen Restaurant

students, twelve of them being returned men from the armed forces. Two of these are old pupils, Gordon McNair and Conrad Eidt, who have returned from the armed forces to complete their course.

Chickens provided approximately seven thousand eggs for the kitchen in 1944 and approximately ten thousand in 1945, the surplus being transferred to the Restaurants.

A good supply of vegetables was grown for the table in 1944. 1945 proved a very unfavourable year for vegetable growing on the clay ground at the School, until the latter part of the season when a plentiful supply was on hand.

The area in the rear of the building was developed by constructing a small lily pond around which is a driveway to give easy access for the delivery of coal. This project gave the students practical experience in the construction of driveways and lily ponds.

A root house was constructed in the fall of 1944, which will greatly facilitate the storage of vegetables for the winter.

The students were given practical work in the greenhouses during the winter months, and received lectures on fundamentals of gardening and garden mathematics, botany, etc. Practical demonstrations on the propagation of trees and shrubs by cutting, budding and grafting, were given by Mr. L. G. Riley, who has returned to the School after spending two and a half years in the Air Force.

Work was commenced in the fall of 1944 to complete the development of the rose garden, and many evergreens were planted. In the spring of 1945 further development was continued and the beds, which are ultimately to be planted with roses, were planted with hardy chrysanthemums. These were a riot of colour in the fall. This practical demonstration of the construction of a rose garden is providing splendid experience for the students, and it is hoped that the garden will be almost completed this fall.

A tile drainage system is now being installed whereby the low lying ground can be drained and better cultivation result. Several drains have been laid in the vistas.

New work and re-organization is now under way whereby the students will be more contented and have better facilities to study and become acquainted with all the branches of gardening.

GUESTS

The following guests were entertained by the Commission:

- | | |
|----------------|---|
| 1944—May 3rd | Archbishop of York and party. |
| June 4th-6th | Members of Australian Government and party of Australian newsmen. |
| July 11th | Canadian Women's Army Corps band, who gave two concerts in Queen Victoria Park. |
| July 26th-27th | General Oscar Fuentes, Chief of Chile's Military Mission and Chilean delegate to the Inter-American Defence Board, and party. |
| November 18th | National Resources Commission of China. |

1945—April 27th	Colonel Himet Singhi, highest ranking native Indian officer in the British Army, and party, including Sir Angus and Lady Fletcher.
May 16th-17th	General Batista of Cuba, and party.
May 23rd	Library Association Convention.
June 5th	Delegates to Y.W.C.A. convention.
June 20th	Canadian Federation of Mayors.
July 4th-5th	Badawi Pasha, Egyptian Foreign Minister, and party.
July 7th-8th	H. B. Hobson, Chairman of the Central Electric Board of Great Britain.
August 8th	Members of the International Committee to promote Navy Island.
September 23rd	Party of English Agriculturists.

In addition to these, many servicemen were entertained at dinner, on Sundays throughout the summer, at the Park Restaurant.

A conference of the Committee on Uniformity of Legislation, consisting of the Attorneys General of the various provinces, was held at The Commissioners' Quarters in the Park Restaurant from August 24th to the 29th, 1944.

PARK HISTORY

By the end of October 1945, the preparation of the Park history book was complete, and several completed chapters were in the hands of the printers to assemble into book form.

Some delay is expected with regard to the printing and binding, and the completed book is not expected to come off the press until early spring.

NIAGARA FALLS BRIDGE COMMISSION

Early during the term of the present Commission, the matter of the rights of the Niagara Falls Bridge Commission, where the Rainbow Bridge passes over Park lands, was discussed and the Commission's solicitor was asked to bring in a report setting forth the position. Further action is planned by the Commission, as the solicitor's opinion is that the Bridge Commission was given no permission to have the bridge cross park lands or to have the bridge piers and abutments established on Park lands.

MAID OF THE MIST STEAMBOAT COMPANY

The existing lease with this company expired in October 1944, and the Commission entered into a new lease with this Company for a further period of five years.

NIAGARA SPANISH AEROCAR COMPANY

This Commission took legal action to collect back rentals from this company, after unsuccessfully attempting to negotiate a new agreement.

A judgment was secured in the amount of \$3,250.00 plus costs. Subsequent payments have been made by the company.

This enterprise has been operated throughout the war, winter and summer, but has suffered financially in common with other like enterprises, due to travel and other restrictions.

KIRBY COLLECTION

The Commission purchased the Kirby collection of museum pieces and manuscripts. It is intended that these will be on display at Fort George. The purchase price was \$5,000.00.

FINANCIAL

The Commission purchased \$90,000.00 in Victory Bonds during the seventh Victory Loan. This money was part of the Mather legacy fund.

LANDS

The decision of the Ontario Municipal Board with regard to expropriation of the C. W. Dean property, Niagara-on-the-Lake, was rendered, amount allowed being \$800.00.

The Commission sold the property known as the Brodrick farm, consisting of 41.6 acres, for the sum of \$8,400.00, to Mr. A. Schmon. This consisted of the farm on the westerly side of the River Road, with the exception of a strip one hundred feet in depth along the frontage. This had been acquired several years ago because it was necessary to take the entire property when the property on the river side of the road was purchased.

The Commission also sold the property immediately north of the Brodrick farm on the westerly side of the road, retaining, in the same way, a strip of land one hundred feet in depth, along the frontage. This property had an area of 15.73 acres and was sold on the basis of \$125.00 per acre. The purchaser was Mr. A. Schmon.

ACCIDENTS

George Summers, Niagara-on-the-Lake, entered action against the Commission for alleged damages at Fort Mississauga. The case was tried at St. Catharines and was dismissed. Mr. Summers appealed the case but the appeal was disallowed.

All of which is respectfully submitted to Your Honour by:

THE NIAGARA PARKS COMMISSION

HON. CHARLES DALEY, Chairman

FRED M. CAIRNS, Vice-Chairman

WM. B. ROLLASON

HAROLD G. FOX, K.C., Ph.D.

T. H. LEWIS

T. F. FORESTELL, K.C.

CECIL SECORD

GEORGE R. INGLIS

BALANCE SHEET

MARCH 31, 1945

ASSETS

CURRENT ASSETS:

Cash and change funds.....	\$1,795.00	
Water rentals due and accrued.....	197,728.36	
Sundry accounts receivable, less reserve.....	2,635.93	
Inventories of saleable merchandise, etc., at cost, less reserve of \$10,000.00.....	15,659.73	
		<u>\$217,819.02</u>

SINKING FUND:

For 5½% fifteen year debentures due August 1, 1947.		
Amount on deposit with the Treasurer of the Province of Ontario and interest accrued.....		236,004.60

FIXED ASSETS:

	Book Value	Reserve for Depreciation	Net Value
Land, landscaping, roadways, buildings and improvements	\$6,294,627.19	\$2,011,817.75	\$4,282,809.44
Restaurant and other interior equipment and furnishings..	175,546.53	129,491.36	46,055.17
Cars and trucks.....	19,781.34	17,525.40	2,255.94
Miscellaneous outside equipment and tools.....	45,289.61	34,320.12	10,969.49
Tableware, linens and utensils.	32,685.93	29,931.71	2,754.22
	<u>\$6,567,930.60</u>	<u>\$2,223,086.34</u>	
			<u>4,344,844.26</u>

DEFERRED CHARGES:

Discount on debentures, less amounts written off.....	\$11,922.00	
Advertising supplies.....	5,029.97	
Maintenance and other supply inventories.....	14,277.17	
Unexpired insurance.....	8,982.17	
		<u>40,211.31</u>

LEGACY FUND:

For certain improvements at Mather Park:		
Dominion of Canada 3% bonds, due February 1, 1962—		
at cost (Market value—\$89,775.00).....	\$90,000.00	
Accrued interest thereon.....	1,125.00	
		<u>\$91,125.00</u>
Amount on deposit in Province of Ontario Savings Office	10,523.70	
		<u>101,648.70</u>
		<u><u>\$4,940,527.89</u></u>

BALANCE SHEET

MARCH 31, 1945

LIABILITIES

SUNDRY LIABILITIES:

Bank overdraft	\$11,542.77
Accrued payroll	7,615.22
Accounts payable	112.86
Accrued interest on debentures and notes (Payable in U.S. funds as to \$5,453.33)	24,641.69
Department of Highways, Province of Ontario (re extension Oakes Garden Theatre)	140,000.00

\$183,912.54

DEBENTURES AND NOTES, guaranteed by the Province of Ontario:

2% three year bearer coupon notes due December 21, 1947	\$3,000,000.00
4% instalment gold debentures due December 1, 1928 to 1947, payable in United States or Canadian funds at holder's option	\$2,000,000.00
Less—Redeemed and cancelled	1,591,000.00
	409,000.00
5½% fifteen year sinking fund debentures due August 1, 1917	300,000.00

3,709,000.00

RESERVE FOR PENSIONS ARISING FROM ACCIDENTS..... 31,054.29

SURPLUS, as per statement attached..... 914,912.36

LEGACY FUND:

Per contra..... 101,648.70

CONTRACTUAL LIABILITIES:

In respect of contracts entered into for the construction of a new tunnel at Table Rock House and new greenhouse—approximately \$170,000.00

\$4,910,527.89

STATEMENT OF SURPLUS

AS AT MARCH 31, 1945

Balance, March 31, 1944..... \$1,201,074.69

Deduct:

Amount transferred to reserve for depreciation of buildings and improvements at March 31, 1944 to increase to estimated requirements	\$328,041.85
Expenses incurred in previous years in connection with a then proposed new bridge—now written off	8,769.64
Expenses incurred during the war in connection with guarding power plants—now written off	2,758.04

339,569.53\$861,505.16*Add:*

Excess of income over expenses for the year ending March 31, 1945..... 50,407.20

Balance, March 31, 1945..... \$914,912.36

SUMMARY OF INCOME AND EXPENSES
FOR THE YEAR ENDING MARCH 31, 1945

Income:			
Water Rentals	\$511,883.09	
Privileges, tolls and fees	13,727.87	
Sundry income, including cash discount	2,923.69	
		<u>558,534.65</u>	
<i>Less—Loss on operated concessions after including maintenance and provision for depreciation of premises, but exclusive of any portion of the administrative overhead of the Commission</i>	25,321.11	
		<u>533,213.54</u>	
Expenses and Provisions:			
Maintenance:			
Maintenance of parks, grounds and facilities	\$156,918.45	
Salaries and expenses of guards and caretakers	21,380.19	
		<u>178,298.64</u>	
Administration and general expenses	72,405.30	
Interest and exchange on debentures and notes	118,981.61	
Provision for depreciation:			
Equipment and tools	810,321.02	
Buildings, roadways and improvements, etc.	136,115.96	
		<u>946,436.98</u>	
<i>Less—Amount charged to operated concessions</i>	33,316.19	
		<u>913,120.79</u>	
		<u>82,806.34</u>	
<i>Excess of Revenue over Expenses for the year</i>	<u>50,407.20</u>	

WATER RENTALS
FOR THE YEAR ENDING MARCH 31, 1945

Canadian Niagara Power Company, Limited	\$72,106.70
Ontario Power Company	118,239.54
Electrical Development Company	82,106.89
Hydro-Electric Power Commission—Queenston	269,429.96
		<u>541,883.09</u>

INCOME FROM PRIVILEGES,
TOLLS AND FEES
FOR THE YEAR ENDING MARCH 31, 1945

Niagara Spanish Aerocar Company, Limited	\$2,000.00
Maid of the Mist Steamboat Company	2,500.00
Hy-Power Viewing Machines	8,127.90
Sundry rentals	1,099.97
		<u>13,727.87</u>

INCOME AND EXPENSES—OPERATED CONCESSIONS
FOR THE YEAR ENDING MARCH 31, 1945

	Park Restaurant	Table Rock Souvenir Store (re-opened December 4, 1944)	Queenston Restaurant and Pavilion
Income:			
Dining room meals	\$34,580.50		13,861.69
Lunch room and refreshments	22,232.98		5,487.06
	<u>\$56,813.48</u>		<u>19,348.75</u>
Souvenirs	18,826.89	2,375.51	1,359.59
Chinaware	8,870.86	2,128.47	478.89
Confectionery	2,483.58	64.82	166.26
Tobacco	2,927.11	340.22	335.77
Fares and admissions			
Exchange profit31	24.17	.01
	<u>\$89,922.23</u>	<u>1,933.19</u>	<u>21,689.27</u>
Expenses:			
Food and refreshments	\$27,173.83		11,051.87
Souvenirs	9,732.37	1,416.46	832.30
Chinaware	6,026.77	1,064.09	250.71
Confectionery	1,736.68	45.31	783.36
Tobacco	2,455.96	311.04	956.55
Wages and salaries	22,257.98	2,900.84	5,658.80
Wages and upkeep—Incline Railway			
Fuel, water and light	3,394.32	1,095.72	795.41
Maintenance of equipment	1,569.36	190.80	206.68
Laundry	1,428.39		756.64
General Expenses including telephone, insurance, etc.	3,932.69	142.38	1,176.59
Maintenance of concession buildings and premises	1,797.28		474.98
	<u>\$81,505.63</u>	<u>7,166.64</u>	<u>22,943.89</u>
<i>Profit or loss before providing for depreciation ..</i>	<u>\$5,416.60</u>	<u>2,233.45</u>	<u>1,254.62</u>
<i>Deduct—Provision for depreciation:</i>			
Buildings	\$15,982.40		1,460.06
Interior equipment	1,385.75		1,452.20
Total depreciation	<u>\$17,368.15</u>		<u>2,912.26</u>
<i>Profit or loss, exclusive of any portion of the administrative overhead of the Commission ...</i>	<u>\$11,951.55</u>	<u>2,233.45</u>	<u>4,166.88</u>

NOTE 1—The Table Rock scenic tunnel was closed down throughout the year. Premises used as a warehouse.

NOTE 2—At the Queenston Pavilion, Niagara Glen Restaurant, Clifton Gate Store and Fort Eric pavilion, confectionery and tobacco are sold but such receipts have not been separately classified in the accounts and are accordingly included above in the revenue from lunch room and refreshments.

INCOME AND EXPENSES—OPERATED CONCESSIONS
FOR THE YEAR ENDING MARCH 31, 1945

Niagara Glen Restaurant	Clifton Gate Store and Incline Railway	Fort Eric Pavilion	Fort George Trading Post	Brock's Monument	Table Rock Scenic Tunnel and Warehouse	Total
4,517.82	6,315.34	6,528.08	441.89	48,442.19
4,517.82	6,315.34	6,528.08	441.89	93,965.36
2,055.45	31,784.10	1,554.19	865.83	58,821.56
.....	3,590.91	15,069.13
.....	90.91	2,805.57
.....	87.53	3,690.63
.....	4,605.25	774.50	590.95	2,804.94	8,775.64
2.94	518.23	66.90	612.56
6,576.21	46,813.83	8,923.67	2,077.11	2,804.94	183,740.45
1,739.61	1,372.98	2,869.57	342.62	44,550.48
1,094.14	17,259.38	871.84	499.04	31,705.53
110.61	2,165.88	9,618.06
620.31	970.46	1,187.26	66.63	5,410.01
629.26	2,948.80	993.62	20.91	8,316.14
1,189.02	6,231.49	1,810.81	902.89	531.50	4,981.20	46,464.53
.....	1,483.31	1,483.31
428.63	336.02	287.97	27.83	313.02	6,678.92
146.31	17.15	59.62	41.53	1,571.49	3,802.94
9.17	2,194.20
297.35	730.31	253.26	36.94	1,276.58	7,846.10
409.57	173.05	179.46	27.55	141.00	1,472.26	7,675.15
6,673.98	33,688.83	8,513.41	1,965.94	672.50	9,614.55	175,745.37
97.77	13,125.00	410.26	111.17	2,132.44	9,614.55	7,995.08
1,419.73	883.55	624.10	239.80	7,182.92	27,792.56
348.97	1,432.60	364.42	341.82	197.87	5,523.63
1,768.70	2,316.15	988.52	581.62	7,380.79	33,316.19
1,866.47	10,808.85	578.26	470.45	2,132.44	10,995.34	25,321.11

MAINTENANCES EXPENSES
FOR THE YEAR ENDING MARCH 31, 1945

Maintenance of parks, grounds and facilities:			
Grounds.....	\$77,888.01		
Driveways.....		13,629.97	
Buildings and Structures.....	\$28,126.18		
<i>Less—amount charged to operated concessions..</i>	<i>7,675.15</i>		
			20,451.03
Workshops.....			5,844.02
Commissioners' rooms.....			3,073.01
Greenhouse (including pension, \$300.00).....			5,313.50
Drainage and water.....			652.62
Equipment upkeep.....			3,448.87
Trucks and tractors.....			1,226.33
Park lighting.....			2,891.30
Training School wages and supplies, etc.....			14,976.61
Water leakage in service to Queenston area.....			2,296.18
Cost of living bonus applicable to maintenance wages.....			5,237.00
			<u>\$156,918.45</u>
Salaries and expenses of guards and caretakers:			
Salaries of Commission's staff.....	\$16,997.19		
Services of Ontario Provincial Police on boulevard patrol duty...	2,475.69		
Uniforms and other expenses.....	1,187.16		
Cost of living bonus.....	720.15		
			<u>21,380.19</u>
			<u>\$178,298.64</u>

ADMINISTRATION AND GENERAL EXPENSES
FOR THE YEAR ENDING MARCH 31, 1945

Administration salaries and expenses:			
Administration and office salaries.....	\$26,166.57		
Office supplies.....	1,014.59		
Office expense.....	2,167.41		
Travelling expenses.....	392.39		
Commissioners' expenses.....	1,561.14		
			<u>\$31,332.10</u>
Miscellaneous and general expenses:			
Insurance.....	\$2,935.64		
Advertising.....	2,923.57		
Meals for members of armed forces and special parties.....	4,613.90		
Pensions re injury awards.....	4,293.57		
Workmen's compensation and medical fees.....	2,708.27		
Rentals and taxes.....	860.31		
Car mileage allowances.....	2,745.09		
Telephone.....	1,121.83		
Christmas gifts to staff, including cost of staff dinner.....	1,713.09		
Sundry maintenance and expense re Fort relies.....	373.76		
Commission's contribution to Provincial Superannuation Fund (4%)	1,924.20		
Legal, audit and other professional fees.....	9,285.21		
Library books.....	192.00		
Sundry bank charges.....	86.76		
			<u>36,077.20</u>
Special grants:			
Stoney Creek Battleground.....	\$800.00		
Board of Illumination.....	3,125.00		
Niagara Falls General Hospital.....	200.00		
Niagara Falls Chamber of Commerce.....	600.00		
Niagara Falls Collegiate Vocational School.....	25.00		
Training School students and staff upon enlistment.....	216.00		
			<u>4,996.00</u>
			<u>\$72,105.30</u>

INTEREST AND EXCHANGE ON DEBENTURES AND NOTES
FOR THE YEAR ENDING MARCH 31, 1945

Interest:	
On \$3,000,000.00 bearer notes (2½% later reduced to 2%)	\$70,890.42
On 4% instalment gold debentures	19,720.00
On 5½% sinking fund debentures	\$16,500.00
<i>Less</i> interest earned on sinking fund	8,923.61
	<u>7,576.39</u>
	\$98,186.81
U.S. exchange:	
On interest on 4% instalment gold debentures	\$2,351.80
On \$126,000.00 principal instalments which matured during the year	13,860.00
	<u>16,211.80</u>
Amortization of debenture discount:	
On 4% instalment gold debentures	\$3,683.00
On 5½% sinking fund debentures	900.00
	<u>4,583.00</u>
Total	<u>\$118,981.61</u>

SUMMARY OF CAPITAL EXPENDITURES
FOR THE YEAR ENDING MARCH 31, 1945

Lands, landscaping, buildings, structures and improvements:	
Lands, landscaping and improvements:	
Oakes Garden Theatre extension (Rainbow Gardens)—	
Cost of Construction by Department of Highways of the Province of Ontario	\$140,000.00
Additional expenditures on construction of screen	515.95
Vases, benches, etc.	6,310.51
	<u>\$146,826.46</u>
Oakes Garden Theatre, architects' fees	1,162.00
Dean property—cost including legal fees	2,024.83
Jackson property—cost including legal fees	6,810.00
Sewer drain at Training School	3,655.31
Seawall fill at Mather Park, Fort Erie	540.00
	<u>\$161,018.60</u>
<i>Less</i> —Sale of buildings on Longhurst property	585.00
	<u>\$160,433.60</u>
Historical structures:	
Construction of office premises at Customs House	\$193.36
Park Buildings:	
Insulation of roof at Park Restaurant	\$1,361.13
Tunnel extension at Table Rock House	290.98
	<u>1,652.11</u>
	\$162,279.07
Equipment and furnishings:	
Restaurant and other interior equipment and furnishings	\$5,000.00
Purchase of William Kirby collection of relics	1,525.74
Sundry equipment	1,163.15
	<u>7,688.89</u>
Cars and trucks	
One used General Motors truck	2,157.00
Miscellaneous outside equipment and tools:	
Miscellaneous items	630.41
Tableware, linens and utensils:	
China and linen for restaurants	2,049.31
	<u>\$174,804.68</u>

SUMMARY FOR YEAR

	Balance March 31, 1944	Additions during year	Deductions during year	Balance March 31, 1945
Land, landscaping, buildings and improvements	\$6,414,435.25	162,279.07	282,087.13	6,294,627.19
Restaurant and other interior equipment and furnishings	170,069.68	7,688.89	2,212.04	175,546.53
Cars and trucks	17,624.34	2,157.00		19,781.34
Miscellaneous outside equipment and tools	44,987.33	630.41	328.13	45,289.61
Tableware, linens and utensils	32,705.78	2,049.31	2,069.16	32,685.93
	<u>\$6,679,822.38</u>	<u>174,804.68</u>	<u>286,696.46</u>	<u>6,567,930.60</u>

BALANCE SHEET OCTOBER 31, 1945

ASSETS

CURRENT ASSETS:

Cash on hand and in bank.....	\$85,882.60	
Water rentals due and accrued.....	192,663.00	
Sundry accounts receivable, less reserve.....	13,689.31	
Inventories of saleable merchandise, etc., at cost, less reserve of \$10,000.00.....	21,346.59	
		<u>\$313,581.50</u>

SINKING FUND:

For 5½% fifteen year debentures due August 1, 1947.		
Amount on deposit with the Treasurer of the Province of Ontario and interest accrued.....		249,034.80

FIXED ASSETS:

	Book value	Reserve for depreciation	Net value
Land, landscaping, roadway, buildings and improvements	\$6,340,220.75	2,091,955.72	4,248,265.03
Restaurant and other interior equipment and furnishings..	175,297.76	132,107.71	43,190.05
Cars and trucks.....	19,781.34	18,026.10	1,755.24
Miscellaneous outside equipment and tools.....	44,306.49	31,560.92	9,745.57
Tableware, linens and utensils.	31,592.67	28,075.58	3,517.09
Expenditure on construction of new greenhouses in progress.	40,447.85		40,447.85
	<u>\$6,651,646.86</u>	<u>2,304,726.03</u>	<u>4,346,920.83</u>

DEFERRED CHARGES:

Discount on debentures, less amounts written off.....	9,248.00
Advertising supplies.....	5,011.42
Maintenance and other supply inventories.....	14,432.97
Unexpired insurance.....	7,065.15
Prepaid local improvement taxes.....	4,381.50
	<u>40,139.04</u>

LEGACY FUND:

For certain improvements at Mather Park:		
Dominion of Canada 3½% bonds, due February 1, 1962		
—at cost (Market value—\$90,112.50).....	90,000.00	
Accrued interest thereon.....	675.00	
		<u>90,675.00</u>
Amount on deposit in Province of Ontario Savings Office, including accrued interest thereon.....	12,631.87	
		<u>103,306.87</u>
		<u>\$5,032,983.04</u>

BALANCE SHEET OCTOBER 31, 1945

LIABILITIES

SUNDRY LIABILITIES:

Accounts payable, accrued payroll, etc.	\$13,481.28
Accrued interest on notes and debentures.....	32,640.29
Hold-back payable in connection with construction of new greenhouses.....	4,000.00
Principal due December 1, 1945, on 4½% instalment gold debentures.....	131,000.00
Reserve for U.S. exchange on maturing debenture instalments of principal and interest.....	13,324.50
Department of Highways, Province of Ontario (re extension of Oakes Garden Theatre).....	135,629.61
	<u>\$330,075.68</u>

DEBENTURES AND NOTES, guaranteed by the Province of Ontario:		
2% three year bearer coupon notes due December 21, 1947 . . .	\$3,000,000.00	
4% instalment gold debentures due December 1, 1928 to 1947, payable in United States or Canadian funds at holders' option	\$2,000,000.00	
<i>Less</i> —Redeemed and cancelled	1,591,000.00	
	<u>\$409,000.00</u>	
<i>Less</i> —Instalment due December 1, 1945, included with Sundry Liabilities	131,000.00	
		278,000.00
5½% fifteen year sinking fund debentures due August 1, 1947		<u>300,000.00</u>
		\$3,578,000.00
RESERVE FOR ACCIDENT PENSIONS		31,054.29
SURPLUS, as per statement attached		1,010,546.20
LEGACY FUND:		
Per contra		103,306.87
CONTRACTUAL LIABILITIES AND COMMITMENTS:		
In respect of construction of new greenhouses and other capital works in progress—approximately <u>\$95,000.00</u>		
		<u>\$5,052,983.04</u>

STATEMENT OF SURPLUS
AS AT OCTOBER 31, 1945

Balance, March 31, 1945		\$914,912.36
<i>Add:</i>		
Excess of income over expenses for the seven months ending October 31, 1945	\$91,263.45	
Planting and maintenance expenses incurred and written off in previous years, now recovered	4,370.39	
		<u>95,633.84</u>
<i>BALANCE, October 31, 1945</i>		<u>\$1,010,546.20</u>

SUMMARY OF INCOME AND EXPENSES
FOR THE SEVEN MONTHS ENDING OCTOBER 31, 1945

Income:			
Water rentals		\$316,209.24	
Profit from operated concessions after including maintenance and provision for depreciation of premises, but exclusive of any portion of the administrative overhead of the Commission . . .		55,480.50	
Privileges, tolls and fees		21,783.85	
Sundry income including cash discount		<u>3,212.21</u>	
			\$396,685.80
Expenses and Provisions:			
Maintenance:			
Maintenance of parks, grounds and facilities . .	\$115,918.08		
Salaries and expenses of guards and caretakers . .	14,978.65		
		<u>\$130,896.73</u>	
Administration and general expenses		43,083.74	
Interest and exchange on debentures and notes		65,693.90	
Provision for depreciation:			
Equipment and tools	\$5,707.31		
Buildings, roadways and improvements, etc. . .	80,137.97		
		<u>\$85,845.28</u>	
<i>Less</i> —Amount charged to operated concessions	20,097.30		
			<u>65,747.98</u>
			305,422.35
<i>Excess of Income over Expenses for the period</i>			<u>\$91,263.45</u>

INCOME AND EXPENSES—OPERATED CONCESSIONS
FOR THE SEVEN MONTHS ENDING OCTOBER 31, 1945

	Park Restaurant	Table Rock Souvenir Store and Scenic Tunnel	Queenston Restaurant and Pavilion
<i>Income:</i>			
Dining room meals	\$63,089.40	22,429.68
Lunch room and refreshments, confectionery and tobacco	34,122.08	4,844.89	6,394.68
	<u>\$97,211.48</u>	<u>4,844.89</u>	<u>28,824.36</u>
Souvenirs and chinaware	24,036.39	58,270.30	2,382.63
Fares and admissions	19,438.50
Exchange profit	84.28	722.56	37.51
	<u>\$121,332.15</u>	<u>\$3,276.25</u>	<u>31,244.50</u>
<i>Expenses:</i>			
Food, refreshments, confectionery and tobacco	\$11,934.99	3,975.68	17,384.82
Souvenirs and chinaware	12,824.50	29,536.82	1,389.32
Salaries and wages	24,067.50	12,836.84	6,558.75
Fuel, water, power and laundry	4,121.23	222.65	1,780.81
General expenses, including telephone, insur- ance, etc.	1,886.20	763.04	1,449.89
Maintenance of concession buildings, premises and equipment	7,639.69	2,232.41	326.12
	<u>\$98,474.11</u>	<u>49,567.41</u>	<u>28,889.71</u>
<i>Profit</i> , before providing for depreciation	\$22,858.04	33,708.81	2,354.79
<i>Deduct</i> —Provision for depreciation of buildings and equipment	10,231.15	5,064.17	1,737.86
<i>Profit or loss</i> , exclusive of any portion of the administrative overhead of the Commission	<u>\$12,626.89</u>	<u>28,644.64</u>	<u>616.93</u>

NOTE 1—The Table Rock Scenic Tunnel was re-opened August 4, 1945.

NOTE 2—The above statement covers the results of operations of the concessions for the seven months' period April 1 to October 31, 1945, which period includes the summer months during which the concession revenues reach their peak.

WATER RENTALS
FOR THE SEVEN MONTHS ENDING OCTOBER 31, 1945

Canadian Niagara Power Company, Limited	\$12,255.66
Ontario Power Company	70,415.37
Electrical Development Company	48,651.06
Hydro-Electric Power Commission—Queenston	154,887.15
	<u>\$316,209.24</u>

INCOME FROM PRIVILEGES, TOLLS AND FEES
FOR THE SEVEN MONTHS ENDING OCTOBER 31, 1945

Niagara Spanish Aero-car Company, Limited	\$4,250.00
Niagara Concessions, Limited	2,416.66
Maid of the Mist Steamboat Company	1,458.33
Hy-Power Viewing Machines	11,452.60
Sundry rentals	2,206.26
	<u>\$21,783.85</u>

INCOME AND EXPENSES—OPERATED CONCESSIONS
FOR THE SEVEN MONTHS ENDING OCTOBER 31, 1945

Niagara Glen Restaurant	Clifton Gate Store and Incline Railway	Fort Erie Pavilion and Barracks	Fort George Trading Post	Brock's Monument	Total
.....	85,519.08
8,298.41	4,685.16	5,010.26	1,072.22	64,427.70
8,298.41	4,685.16	5,010.26	1,072.22	149,916.78
6,330.96	26,084.22	1,734.84	161.87	119,001.21
.....	5,238.85	776.72	1,519.70	3,463.72	30,437.49
7.83	477.31	36.25	3.09	1,368.83
14,637.20	36,485.54	7,558.07	2,756.88	3,463.72	300,754.31
5,149.84	3,818.59	3,801.24	1,049.41	80,111.60
3,447.17	13,716.79	940.20	72.37	61,927.17
1,691.84	5,648.24	1,391.86	1,050.26	518.20	53,763.49
220.10	630.51	165.39	27.88	7,168.57
504.46	641.81	285.90	196.40	12.29	8,739.99
837.97	1,522.79	706.77	108.02	88.92	13,462.69
11,851.38	25,978.73	7,291.36	2,504.37	619.41	225,176.51
2,785.82	10,506.81	266.71	252.51	2,844.31	75,577.80
1,031.72	1,369.85	434.79	227.76	20,097.30
1,754.10	9,136.96	168.98	24.75	2,844.31	55,480.50

MAINTENANCE EXPENSES
FOR THE SEVEN MONTHS ENDING OCTOBER 31, 1945

Maintenance of parks, grounds and facilities:		
Grounds.....	\$66,618.38	
Driveways.....	12,520.88	
Building and structures.....	\$23,232.70	
<i>Less—Amount charged to operated concessions..</i>	<i>9,863.61</i>	
	13,369.09	
Workshops.....	4,041.96	
Commissioners' rooms.....	1,547.02	
Greenhouse (including pension \$175.00).....	632.07	
Drainage and water.....	459.68	
Equipment upkeep.....	2,009.39	
Park lighting.....	3,002.29	
Training school wages, supplies, etc.....	10,231.47	
Water leakage in service to Queenston area.....	1,028.20	
Miscellaneous.....	457.65	
	<u> </u>	\$115,918.08
Salaries and expenses of guards and caretakers:		
Salaries of Commission's staff.....	\$12,259.31	
Services of Ontario Provincial police on boulevard		
patrol duty.....	1,532.53	
Uniforms and other expenses.....	1,186.81	
	<u> </u>	14,978.65
		<u>\$130,896.73</u>

ADMINISTRATION AND GENERAL EXPENSES
FOR THE SEVEN MONTHS ENDING OCTOBER 31, 1945

Administration salaries and expenses:			
Administration and office salaries	\$15,486.89	
Office supplies	573.05	
Office expense	1,086.01	
Travelling expenses	595.15	
Commissioners' expenses	1,188.64	
		\$18,929.74
Miscellaneous and general expenses:			
Insurance	\$3,031.07	
Advertising	3,744.48	
Meals for members of armed services and special parties	2,132.90	
Pensions re injury awards	3,073.51	
Workmen's compensation	\$1,540.20	
Less—amount charged to concessions	444.28	
		1,095.92
Rentals and taxes	1,428.83	
Car mileage allowance	1,817.06	
Telephone	851.51	
Commission's contribution to Provincial Superannuation Fund (4%)	1,253.19	
Legal and audit fees	4,474.13	
Unemployment insurance	130.86	
Sundry bank charges	20.54	
		23,054.00
Special grants:			
Niagara Falls General Hospital	\$200.00	
Women's Wentworth Historical Society	800.00	
Training School students upon enlistment	100.00	
		1,100.00
			\$43,083.74

INTEREST AND EXCHANGE ON DEBENTURES AND NOTES
FOR THE SEVEN MONTHS ENDING OCTOBER 31, 1945

Interest:			
On 2% \$3,000,000.00 bearer notes	\$35,260.27	
On 4% instalment gold debentures	9,543.33	
On 5½% sinking fund debentures	\$9,625.00	
Less: Interest earned on sinking fund	5,635.20	
		3,989.80
			\$48,793.40
U.S. exchange:			
On interest paid on 4% instalment gold debentures	\$902.00	
Provision for exchange re:			
Interest payment due December 1, 1945 on 4% instalment gold debentures	\$715.75	
Principal instalments of \$131,000.00 due December 1, 1945	12,608.75	
		13,324.50
			14,226.50
Amortization of debenture discount:			
On 4% instalment gold debentures	\$2,149.00	
On 5½% sinking fund debentures	525.00	
		2,674.00
			\$65,693.90

SUMMARY OF CAPITAL EXPENDITURES
FOR THE SEVEN MONTHS ENDING OCTOBER 31, 1945

Lands, landscaping, road, structures and improvements:			
Rainbow Bridge planting.....	8123.20		
Additions to parapet wall.....	2,248.35		
Seawall fill at Mather Park, Fort Erie.....	42.88		
			82,111.13
Park and Concession Buildings:			
New Scenic tunnel at Table Rock House.....	851,855.27		
New lighting fixtures in Administration Building.....	797.25		
Excavation for extension to Queenston Restaurant.....	301.92		
New greenhouses (still in progress).....	40,147.85		
Machinery shed at training school.....	630.94		
			894,033.23
			896,447.66
Equipment and furnishings:			
Restaurant and other interior equipment and furnishings.....	8571.38		
Miscellaneous outside equipment and tools.....	225.46		
Tableware, linens and utensils for restaurants.....	1,186.80		
			1,983.64
			898,431.30

SUMMARY FOR THE SEVEN MONTHS

	Balance March 31, 1945	Additions during period	Deductions during period	Balance October 31, 1945
Land, landscaping, roads and improvements:				
Land and landscaping.....	82,621,233.06	123.20	10,406.25	2,610,950.01
Roadways, bridges and parking areas.....	1,640,594.41	1,640,594.41
Oakes Garden Theatre.....	364,670.15	364,670.15
Stone parapets, walls, arches, etc.....	343,140.78	2,291.23	345,432.01
Historical structures and sites..	454,430.80	454,430.80
Park and concession buildings..	870,557.99	94,033.23	964,591.22
	86,294,627.19	96,447.66	10,406.25	6,380,668.60
Restaurant and other interior equipment and furnishings...	175,546.53	571.38	820.15	175,297.76
Cars and trucks.....	19,781.34	19,781.34
Miscellaneous outside equipment and tools.....	45,289.61	225.46	1,208.58	44,306.49
Tableware linens and utensils..	32,685.93	1,186.80	2,280.06	31,592.67
	86,567,930.60	98,431.30	14,715.04	6,651,646.86



480593

Gov.Doc Ontario, Legislative Assembly
Ont Sessional papers.
L Vol.78. pt.4.

University of Toronto
Library

DO NOT
REMOVE
THE
CARD
FROM
THIS
POCKET



