

## Historic, archived document

Do not assume content reflects current scientific knowledge, policies, or practices.



# The Conard & Jones Co.

West Grove,  
Pa.  
U.S.A.

NEW  
FLORAL  
GUIDE  
905



THE NEW  
GRIMSON  
RAMBLER ROSE  
PHILADELPHIA

1/2 NATURAL SIZE

SEE DESCRIPTION AND PRICES PAGE 7

COPYRIGHTED BY THE CONARD & JONES CO. 1905.

# HOW TO BEAUTIFY YOUR HOME

Flowers and Vines and a well kept lawn about your house will do more to beautify your home and add to the happiness of your family than any other improvement of equal cost you can make.

Most people appreciate this and know the importance of having some reliable firm of florists whom they can depend upon for good stock, good value and right treatment at all times.

**The Conard & Jones Co's Floral Nurseries** at West Grove, Pa., have a long established record as a first class mail order establishment for supplying Choice Roses, Hardy Plants, Bulbs and Flower Seeds.

**Our New Floral Guide for 1905.** You will find it an honest, trustworthy salesman always ready to give you complete and accurate information about the best Plants to beautify your home grounds. For your convenience it has been arranged as follows:

**Roses, pages 7 to 47.** We can truthfully say: "There are no better Roses grown than ours and few so good. Please read "Why?" on page 5 and see Complete Index to "The Best Roses in America," pages 46 and 47.

**Canna Lilies, pages 48 to 54.** The most gorgeous bedding Plants now known. See also back cover page.

**Hardy-Ornamental Shrubbery, pages 56 to 59.** Costs little, looks well and lasts for years, always a good investment.

**Ivies, Vines and Climbers, pages 60 to 63.** For Porches, Walls, Bowers, etc. indispensable.

**Hardy Perennials, pages 64 to 69.** Deservedly popular. Fine for cut flowers and easily grown.

**Summer Flowering Bulbs, pages 70 to 73.** Sure to bloom. No garden complete without them.

**Flower Seeds, pages 98 to 124.** A specialty with us. We believe no better seeds than ours can be had.

**Garden Fruits, pages 125 to 131.** Economy, pleasure and profit in these for even the smallest home.

**Miscellaneous Plants, pages 74 to 97.** Bargains, Magazines and Garden requisites, pages 131 and 132.

**Complete Index to everything in the book, page 133.**

**Order Early.** Stock is ready any time unless otherwise noted.

**How to Order.** Please read "Information for Purchasers," all about Express rates, Premiums, etc. on page 6.

**How to Plant.** Brief cultural directions will be sent with each order. Questions answered free.

**Suggestions.** If you wish advice about what to plant on your lawn, how to arrange it, etc., please write to us. Our experience often enables us to give valuable suggestions; no charge for this. For larger Planting Problems, that require grading, etc., we recommend the services of a Professional Landscape Architect. May we introduce you to one or several?

**An Invitation.** Our Nurseries are half way between Philadelphia and Baltimore. During the summer we have many acres of flowers in bloom and always something of interest to see. Visitors are always welcome.

**We Guarantee** that everything you order from us will be as represented in our catalog and will reach you in first-class condition anywhere in the United States. When anything is not right, advise us promptly and we will make it so. We have been practising this ever since we began business and believe it is the foundation of our success.

Hoping to be favored with your orders, we are

Faithfully yours,

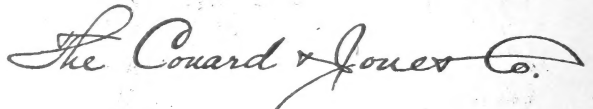

West Grove, Pa., U.S.A.

"Growers of the Best Roses in America"

**OUR FRONT COVER COLOR PLATE.** Please see PAGE 7 for description and prices of our Magnificent New Crimson Rambler Rose "PHILADELPHIA."

# THE GRAND PRIZE

HIGHEST POSSIBLE AWARD GIVEN

**THE CONARD & JONES CO. WEST GROVE PA.**

AT ST. LOUIS WORLDS FAIR 1904 - FOR THEIR EXHIBIT (GROUP 108) OF

**ROSES,**  
CANNA LILIES AND HARDY ORNAMENTAL SHRUBBERY.

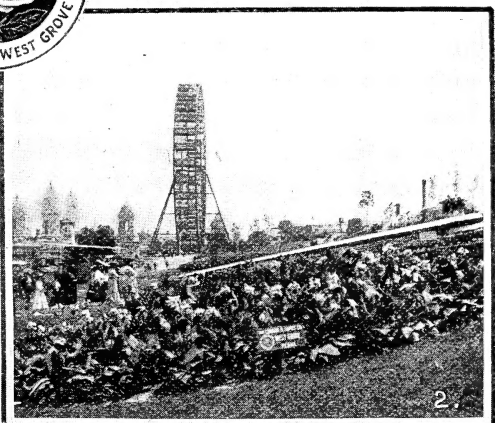
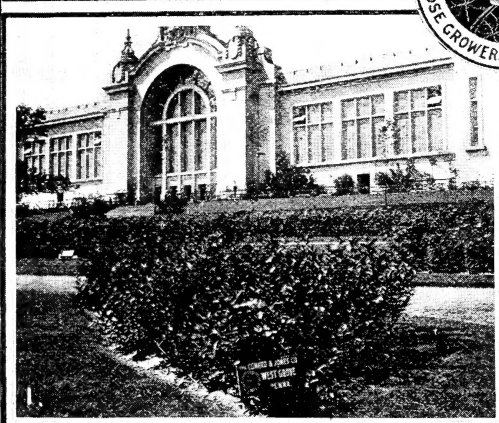
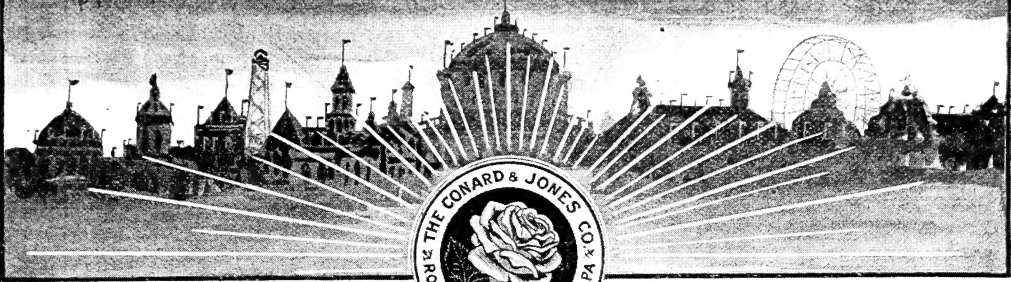

World's Fair Views. 1. A Bed of Weigella "Eva Rathke." 2. C. & J. Cannas Lilies and "Observation Wheel." 3. Plaza East of Agricultural Building, showing Partial Exhibit of C & J. Roses and Shrubbery.



## ALFRED F. CONARD

President of The Conard & Jones Co.

Flower-Lovers Everywhere know "West Grove for its Roses."

**T**WAS in West Grove the Rose Growing Industry had its beginning, and 'tis here, we believe, it has reached its highest standard of perfection. It is a pleasure, therefore, to present to our patrons a portrait of "THE PIONEER" who helped bring these things to pass. It was ALFRED F. CONARD who developed the idea of sending these sturdy "own root" Roses by mail. The people soon got to know this and began ordering them from all parts of the country, so that the business grew rapidly. **This was the beginning—in 1869.** The standing which the Conard & Jones Co. now enjoy as leading American Rose Growers, needs no comment.

To-day—Mr. Conard—ripe in years of experience, happy in the realization of having helped to beautify so many thousands of homes in all parts of our country, is still the honored President of our company, interested and active in the conduct of its business and helping to maintain that high standard of excellence in every department which more than all else makes C. & J. Roses

**"THE BEST ROSES IN AMERICA."**



# INFORMATION FOR PURCHASERS

WE ARE LEADING GROWERS of the newest and choicest Roses and other beautiful Flowers. OUR 'NEW GUIDE IS OUR STORE, where our patrons can shop at convenience. Prices are plainly marked, and everything suitable to go by mail is DELIVERED FREE at the prices named. We give close personal attention to every part of our business, and are always glad to accommodate and assist our customers in every way we can. \* \* \* \* \*

**When You Order** Please use the printed envelope and order sheet enclosed. Others will be sent you on request. Always write your name the same, adding the postoffice, county and state on each and every communication you send us. If you have occasion to write us, please use a separate sheet.

**If You Wish Orders Held** Please say so, otherwise we will send at once or acknowledge their receipt. We work nights when necessary, and always try to ship promptly. Always mention your order number when writing us. (See "Lost Orders" below.)

**How to Send Money** Our terms are cash. To avoid delay please send money with the order. Money may be sent at our risk if forwarded by P. O. Money Order, Express Money Order, Bank Draft or in Registered Letter, and cost of same may be deducted from amount forwarded; but we cannot be responsible for any order or money that fails to reach us when not sent as above directed. CASH should be sent by Registered Letter; coins should be carefully wrapped in cloth and care taken to seal the letter securely. New postage stamps accepted for small amounts.

**Canadian Customers** Will please send postal notes. Canadian stamps and coins not accepted.

**Foreign Orders** Should be accompanied with 10 per cent. extra payment to cover additional cost of packing and postage.

**Lost Orders** Letters are sometimes lost in the mails. If you do not hear from us within a reasonable time, please send us a duplicate of your order stating when and in what form payment was sent, and sign the same name and address as in the first order, so that it may have immediate attention.

## PREMIUMS NOT ALLOWED

On Special Offers, Collections, nor items bought at dozen rates or seeds by weight or in bulk, but customers may select premiums on all things bought at single rates as follows:

On \$1.00's worth of goods bought at single rates, select to the value of . . .	\$ .15 extra.
2.00 . . . . .	.30 "
3.00 . . . . .	.50 "
4.00 . . . . .	.70 "
5.00 . . . . .	1.00 "
6.00 . . . . .	1.20 "
10.00 . . . . .	2.50 "
11.00 . . . . .	2.75 "
20.00 . . . . .	6.00 "
25.00 . . . . .	7.50 "

These Premiums cannot be allowed on Special Offers, Collections or goods bought at dozen rates or seeds in bulk

**Caution** Prices on goods sold at special rates (i. e. by the dozen, 100, or in special offers), are already as low as we can afford, hence, on goods bought at these rates no further Premiums can be allowed.

**Free by Mail** Please notice that everything offered in this book, excepting large two-year old roses and other large size plants are sent free by mail on receipt of price. To Canada, we send potted roses, also plants, bulbs and seeds by mail, postpaid; but large size and dormant field-grown roses, shrubs and trees are prohibited except from March 15th to May 15th, and from October 7th to December 7th. We also send to Mexico, Hawaii, Bermuda, Cuba, Porto Rico, in fact we ship all over the world.

## ORDERS BY EXPRESS

Two-year old roses, large size shrubby, fruit trees, etc., are too large to mail and must be sent by express. We recommend that customers instruct us to ship smaller sized plants also by express when in our judgment it is best to do so. We can send larger plants this way and can leave most of the earth on roots, which is of course much better for our customers. Express Charges must be paid by the purchaser, unless otherwise agreed. But we are careful to pack as light as safety of the plants will permit and add as many extras as we can afford to help cover charges and since the expressage on plants, bulbs, etc., is now 20% less than regular merchandise rates, the cost of sending goods in this way, even to distant points, is quite reasonable.

## The Cost of Express Charges

you can estimate quite closely with the following schedule. Use the rate named for the town nearest you and count the weight of two-year old plants when packed ready to express about as follows: 12 plants=15 lbs.; 25 plants=30 lbs.; 125 plants=100 lbs.; plants one year old 20 to 30 lbs. per 100 plants.

Express Charges to the following Points are as follows:

		Per 100 lbs.	Per 20 lbs.	Per 10 lbs.
Alabama . . . . .	Montgomery . . . . .	\$3.60	\$0.70	\$0.35
	San Francisco . . . . .			
	Los Angeles . . . . .			
California . . . . .	San Diego . . . . .	11.80	2.40	1.20
	Sacramento and all points on Pacific Coast . . . . .			
Colorado . . . . .	Denver . . . . .	7.00	1.40	.70
Illinois . . . . .	Chicago . . . . .	1.80	.36	.35
Indiana . . . . .	Indianapolis and Fort Wayne . . . . .	1.60	.35	.35
Louisiana . . . . .	New Orleans . . . . .	4.40	.90	.45
Maine . . . . .	Augusta . . . . .	1.80	.70	.70
Massachusetts . . . . .	Boston and Worcester . . . . .	1.20	.35	.35
Minnesota . . . . .	St. Paul . . . . .	3.40	.68	.35
Mississippi . . . . .	Columbus . . . . .	3.80	.75	.40
Missouri . . . . .	St. Louis . . . . .	2.20	.44	.35
New York . . . . .	Buffalo . . . . .	1.40	.35	.35
Texas . . . . .	Austin . . . . .	5.40	1.08	.54
Virginia . . . . .	Norfolk . . . . .	1.00	.35	.35

West of the Rocky Mountains, the express rate on plants is from 10 to 12 cts. per lb.; but charges when prepaid are only 8 cts. per lb. To save themselves unnecessary expense, therefore, we recommend customers living in that section to remit with their order sufficient money to prepay express. If you send too much we will refund the difference at once.

**Foreign Countries** By Express we can ship goods to any part of the world if the party ordering will name some one in New York to receive and forward the goods and prepay ocean freight.

Further information and rates will be cheerfully furnished on application.

**Our Elegant Fall Catalogue** Of Imported Bulbs, Plants and Seeds for Fall planting and Winter bloom will be ready about September 1st, and sent to all our patrons of this year without request; to others, FREE on application. If not received promptly, a postal card will bring it.

**Better Than We Promise** We offer all the choicest things at lowest prices and hope to have a share of your orders this season. We always aim to do a little better than we promise and you can depend on liberal and satisfactory treatment in every way. Do not mistake the name.

ALWAYS ADDRESS

# THE CONARD & JONES COMPANY

Rose and Flower Growers,

WEST GROVE, PA.





## New Crimson Rambler "Philadelphia"

WE ASK SPECIAL ATTENTION

**T**O our New Crimson Rambler Philadelphia. Introduced by ourselves in 1903, and now shown on front cover of this book. It has proved the Grandest Hardy Climbing Rose in existence; has no equal in size, color or productiveness. If you have not got the true genuine Crimson Rambler "Philadelphia," better order at once. Undoubtedly the most magnificent Crimson Climbing Rose yet produced. Blooms two weeks earlier than the old kind. Splendid flowers, 2½ inches across and perfectly double. Borne in elegant clusters, completely covering the whole bush; color, pure, deep rich crimson, far brighter and more intense than the old Crimson Rambler, which has heretofore been the standard for brilliant color; does not fade, bleach or wash out, but holds its bright, dazzling color to the last. Universally admitted the brightest and best of all Hardy Crimson Climbing Roses yet produced.

PRICE, Strong Plants, 25 cts. each, 5 for \$1.00; larger size, 30 cts. each, 4 for \$1.00, postpaid. Two-year size, 50 cts. each, 2 for 85 cts.; extra size, 3 and 4 year Bushes, for immediate effect, 75 cts., \$1.00 and \$1.50 each, express.

See our beautiful painting from Nature on first cover page by A. Lunzer, the foremost painter of flowers in this country

## New Dwarf Ever-blooming Crimson Rambler

(Mme. Norbert Levavasseur)

### The Baby Rambler

**T**HIS is the greatest novelty of the year, exactly like the Crimson Rambler, only instead of being a climber it is a Dwarf Erect-growing bush Rose, growing only 12 to 16 inches high and a true Ever-bloomer, bearing splendid clusters of beautiful flowers the whole growing season, fine for bedding and house culture; also used as a border for taller-growing roses or other plants. It blooms in elegant clusters, and the flowers are as large and bright as the Crimson Rambler. Undoubtedly one of the greatest Novelties in Roses introduced for many years. It is entirely hardy, needs no protection and has come to stay. All lovers of beautiful roses will want the

New Dwarf Ever-Blooming Crimson Rambler

PRICE, strong well-matured plants to bloom very quickly, 60 cts. each, postpaid. Two-year size, \$1.00 each, by express.

NOTE—See our Grand Prize Set. SEVEN remarkable Roses only 75 cts. On colored Plate in this Book.



NEW DWARF CRIMSON RAMBLER

# Six Splendid New and Rare Ever-Blooming Roses

## NEW HARDY EVER-BLOOMING ROSE

# BEAUTY OF ROSEMAWR

(INTRODUCED BY THE CONARD &amp; JONES CO.)



BEAUTY OF ROSEMAWR.

Another season's trial has proved this to be one of the very best **Hardy Ever-blooming Roses** yet produced. It is a healthy, vigorous grower, makes a strong handsome bush, and **blooms all the time**, the flowers are large, delightfully fragrant, and perfectly double, with fine overlapping petals and raised centre; color, a lovely shade of rich carmine red, finely veined with creamy white, a splendid garden rose, far superior in every way to the old-time roses so often asked for, and sure to be a great favorite as soon as known. **Strong Plants 15 cts. each; larger size 20 cts., postpaid. Two-year size 35 cts. each, express.**

**MRS. OLIVER AMES.**—This is a delightful new **Ever-blooming Hardy Tea Rose**, has round full flowers with lovely shell shaped petals, elegantly ruffled. Color, creamy yellow, beautifully laced and shaded with soft glowing rose. The plant is a neat bushy grower, and a most constant and abundant bloomer, particularly fine for bedding, as it is a strong robust grower, and a tremendous bloomer, the buds are very beautiful and borne in great profusion all through the Summer and Fall. Delightfully fragrant. **25 cts.; larger size 30 cts., postpaid. Two-year size, 50 cts., express.**

**NEW HARDY EVER-BLOOMING TEA ROSE MADDALENA SCALARANDIS** This grand and beautiful Rose attracted wide attention in our Rose Exhibit at the Saint Louis World's Fair last year and was one of the leading varieties in group 108 for which we were awarded

a Grand Prize. Price, strong plants, 20 cts. each; larger size, 25 cts., postpaid. Two-year bushes, 40 cts., exp. (See color plate and full description on back.)

**MME. ABEL CHATENAY.**—A rare and very beautiful Rose of novel and distinct color, rich Golden Pink or Rose, flushed with orange and fawn, flowers large, well filled and very fragrant, quite hardy and free bloomer, one of the most beautiful New Roses introduced for years. **20 cts. each. Larger size, 25 cts. postpaid. Two-year, 40 cts. each, by express.**

**DR. FELIX GUYON.**—This is an extra fine new hardy **Ever-blooming Rose**, makes strong vigorous bushes, with pretty deep green foliage and large handsome buds and flowers. Color, dark orange yellow, with bright apricot centre, very fragrant and productive and a fine bedder, **20 cts.; larger size, 25 cts., postpd. Two-year bushes, 40 cts. each, exp.**

**SWEET LITTLE QUEEN.**—This is a very dainty and attractive Rose, grows neat and compact, and is a quick and most abundant bloomer, scarcely ever without flowers during the whole season, makes elegant buds, and the flowers are large, full and double. Color, rich creamy yellow, centre shaded with orange and blush, very sweet and a really charming rose, sure to please everyone. Price, 15 cts. each; larger size, 20 cts., postpaid. Two-year size, 35 cts., by express.

**Special Offer** This set of 6 New and Rare Ever-blooming Roses, 65 cts. Larger size, 80 cts., postpaid. Two-year size, \$2.00, by express.

# New Hardy Multiflora Rose "Northern Light"

MOST BEAUTIFUL VARIEGATED ROSE EVER OFFERED

**B**EARS Flowers of many different shades and combinations of pink and white at the same time. : : :

Introduced by

THE

CONARD & JONES CO.

**A**N elegant new pillar or veranda Rose; may be trained as a climber or set in the border, as desired. It is a strong hardy grower and enormous bloomer, bearing great masses of beautiful pink and white roses of such different shades and combinations of color that the name "Northern Light" or "Aurora Borealis" was naturally suggested. Flowers are large and quite double, mostly 2 to 2½ inches in diameter. Many different shades of pink and white with bright yellow centres. Clean elegant foliage, and taken altogether, it is safe to say that "Northern Light" is one of the hardiest, handsomest and most productive roses you can plant. We have had it on trial for several years and confidently recommend it. **Price strong plants, 20 cts. each; larger size, 25 cts., postpaid. Two-year bushes, 40 cts., 3-year size, 75 cts., and \$1.00, by exp**

**NEW HARDY TEA ROSE AUGUSTA VICTORIA**—This grand new Rose is still unsurpassed in beauty. Extra large, finely-formed flowers borne singly on strong upright stems; very deep, full and sweet; color, pure white shading to lemon; a free and constant bloomer, one of the finest new roses introduced for many years. **15 cts. each; larger size, 20 cts. each, postpaid. Two-year plants, 35 cts., by express.**

**DUCHESS OF ALBANY**—This is a superb New Rose, belonging to the hybrid perpetual class, and closely resembling La France, but much deeper in color and a better grower; the flowers are extra large, exceedingly beautiful, very double and full, and deliciously sweet; color lovely rose-pink, very deep and exquisitely shaded; a constant bloomer and recommended as one of the sweetest and best Roses for general planting. **15 cts.; larger size, 20 cts. Two-year size, 35 cts., express.**

**MADAME C. P. STRASSHEIM**—New Tea Rose. A good hardy grower and very free bloomer; excellent for bedding and borders; fine sulphur yellow, changing to orange and buff; a very lovely variety, giving plenty of buds and flowers for cutting. **15 cts.; larger size, 20 cts., postpaid. Two-year size, 35 cts., by express.**



NORTHERN LIGHT

**PRINCE OF BULGARIA**—A grand New Hybrid Tea Rose, which took the First Prize at the great Paris Exposition. A very vigorous grower with large bright green foliage; flowers extra large and full, exquisite rosy flesh color, very beautiful and sweet and a constant and abundant bloomer. **20 cts. each. Larger size, 25 cts., postpaid. Two-year size, 40 cts., express.**

**EMPRESS ALEXANDRA OF RUSSIA**—An exquisite new Rose of novel beauty. The flowers are large and double with full centre and broad thick petals. The buds are dark violet red, and the open flowers rich purplish lake, deepening at the centre to fiery crimson, large, full and globular; a strong vigorous grower, early and constant bloomer, very fragrant and desirable, quite hardy. **15 cts. each; larger size, 20 cts., postpaid; two-year size, 35 cts., by exp.**

**SPECIAL OFFER:** THE ABOVE SIX NEW AND VERY CHOICE EVER-BLOOMING ROSES ONLY 75 CENTS. LARGER SIZE, 85 CENTS, POSTPAID. TWO-YEAR SIZE, THE SIX FOR \$1.50, EXPRESS. : : : : :

# New Hardy Crimson Ever-Blooming Rose HELEN GOULD



## The NEW HARDY EVER-BLOOMING ROSE HELEN GOULD

Another season's trial has shown the Helen Gould to be one of our most valuable Hardy Crimson Ever-blooming Roses, and we cordially recommend it for general planting. It is a remarkably vigorous grower, quickly throwing up strong shoots from the root and producing great masses of splendid roses through the whole growing season. Flowers are extra large, perfectly double and deliciously sweet; color is rich vinous crimson, elegantly shaded and exceedingly beautiful. It is Entirely Hardy and needs no protection in this climate, but the usual Winter covering of leaves or garden litter is always advisable when convenient. No lover of Fine Roses can afford to be without the Helen Gould. It pleases every one and gives universal satisfaction. Do not fail to include it in your order now.

**PRICE:** GOOD STRONG ONE-YEAR PLANTS, 25 cts. each., 5 for \$1.00; larger size, 35 cts. each, 3 for \$1.00 postpaid. TWO-YEAR BUSHES, 50 cts. each, by express.

# NEW HARDY HYBRID RUGOSA ROSE SIR THOMAS LIPTON

ORIGINATED AND INTRODUCED BY THE CONARD & JONES CO., ROSE GROWERS, WEST GROVE, PA.

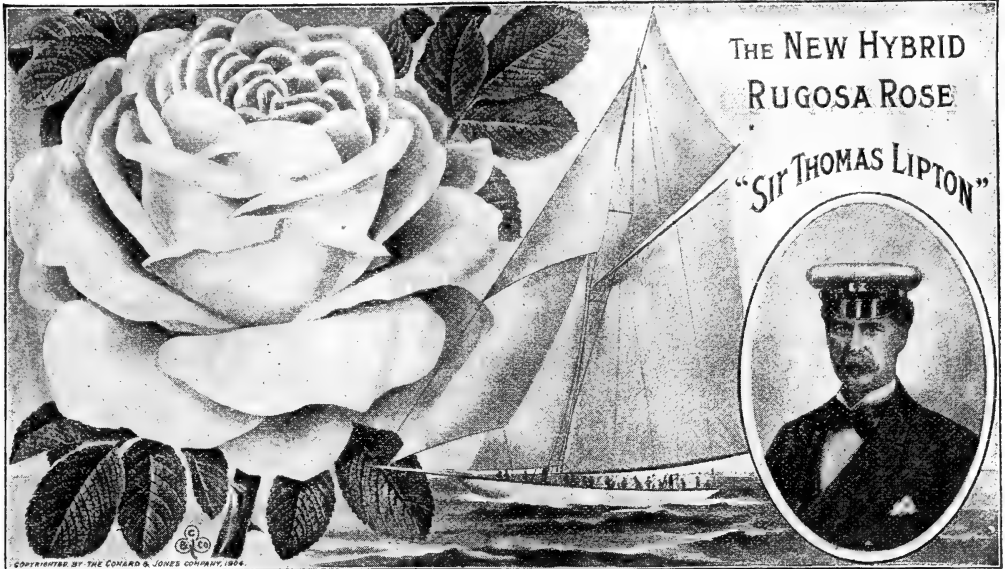

SIR THOMAS LIPTON

**WE** have had this splendid rose on trial for several years, and now take pleasure in recommending it as the **finest Pure White Hybrid Rugosa Rose yet produced.** It is a strong vigorous grower, making a handsome bush, 4 to 5 feet high, well covered with bright glossy green leaves, which shine as if varnished. The flowers are 3 to 4 inches across, perfectly double and pure snow white. They are very fragrant and borne on strong upright stems all through the growing season. It is one of the **Hardest Roses in existence**, and therefore particularly valuable for planting in cold climates and exposed localities where other roses do not thrive. It does well everywhere and can be depended on to make a strong handsome bush and produce plenty of large double pure white roses for several months every season. It is especially recommended for yard, park and cemetery planting, because of its handsome appearance, perfect hardiness and entire freedom from insects, rust and disease. It is undoubtedly the **Finest Pure White Hardy Hybrid Rugosa Rose yet produced**, and is certain to be a standard variety for many years to come.

**PRICE** Good Mailing Plants 35 cts. each; larger size, 50 cts. each, postpaid. Two-year bushes 75 cts. and \$1.00 each. Extra three-year bushes, \$1.50 and \$2.00 each, by express.

## New Hardy Iron Clad Ever-Blooming Rose NEW CENTURY

**THIS** Magnificent New Rose is the result of a cross between the lovely Ever-Blooming Rose **Clotilde Souperet** and the **Hardy Rosa Rugosa Alba**; it originated here and was sent out by us with a beautiful colored plate which attracted wide attention, and it immediately took its place as a first-class standard variety. It is perfectly hardy and blooms at short intervals all through the Summer and Fall. The flowers are 3 to 4 inches across, perfectly full and double and borne in elegant clusters. The color is clear flesh pink with bright red centre and having all the petals widely bordered with fine creamy white; it is very sweet and has the delightful fragrance of the **wild rose or sweet briar.** It has been called the **“Iron Clad” Ever-Blooming Rose**, for besides being perfectly hardy it is entirely free from the attacks of insects, rust or blight, and is a real iron-clad continuous blooming rose, entirely different from the old ever-blooming varieties, and having a different style of beauty. It should be planted in good rich ground and kept well manured to induce vigorous growth and continuous bloom.

**PRICE** Strong 1-year plants, 20 cts. each; larger size, 25 cts. postpaid. Fine two-year bushes from pots or open ground, 35 cts. each. Extra size three and four-year bushes, cut back ready for planting, 50 cts., 75 cts., \$1.00 and \$1.50 each, by express.



The Magnificent New Pure  
White Ever-Blooming Rose

# FRANCES E. WILLARD

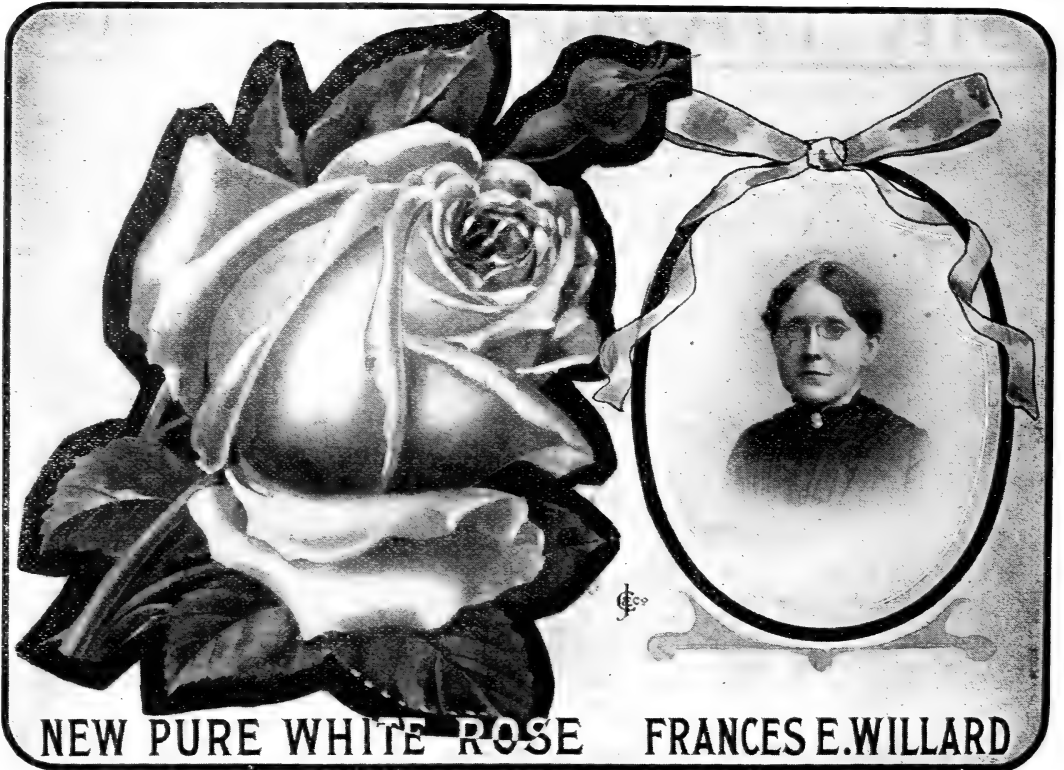

NEW PURE WHITE ROSE

FRANCES E. WILLARD

**T**HIS charming new pure white Ever-blooming Rose has proved a most valuable variety for garden bedding and we again offer it in combination with seven other of the sweetest and most beautiful white and light new Ever-blooming Roses, making eight in all of the very choicest varieties which we call

## The Frances E. Willard Collection for 1905

This collection appeals very strongly to white ribbon people everywhere, and will, we are sure, be extensively planted and tenderly cherished in remembrance of the late venerated President of the Women's Christian Temperance Union, **Frances E. Willard**.

**THE FRANCES E. WILLARD ROSE** is a strong vigorous grower and true Ever-bloomer, making healthy, handsome bushes. The buds and flowers are of large size and perfect form, pure snow-white and so full and perfect they resemble Camellias. It is delightfully fragrant and is one of the grandest of all pure White Ever-blooming Roses. 15 and 20 cts. each, according to size, postpaid. Two-year plants, 40 and 50 cts. each; three-year plants, 75 cts. and \$1.00 each, by express.

**SILVER QUEEN**—A splendid new hardy perpetual; flowers extra large, full and deep, with broad thick petals and delightful fragrance; color, lovely silver rose, passing to delicate rosy pink; beautiful cupped form, very handsome and an abundant bloomer. 20 cts. each; larger size, 25 cts., postpaid. Two-year size, 40 cts., express.

**MARGUERITE KETTEN**—Tea-scented. A very fine, large, beautifully formed rose; makes elegant buds, deliciously sweet; fine peachy yellow flushed with rose and pink shades; a most constant and profuse bloomer. 15 cts. each; larger size, 20 cts., postpaid. Two-year size, 35 cts., by express.

**NEW RED TEA, PRINCESS HOHENZOLLERN**—Noted for strong vigorous growth and beautiful dark green foliage, extra large flowers of perfect form and delightful fragrance, often borne in clusters. Color, bright deep satiny red with pink centre. 15 cts. each; larger size, 20 cts., postpaid. Two-year size, 35 cts., by express.

**MRS. MAWLEY**—Bright deep rose shading to fine cherry red, very large and full long plump buds on strong stems; very fragrant and beautiful; a superb garden rose and fine Autumn bloomer. 20 and 25 cts. each, postpaid. Two-year size, 40 cts., by express.

**Mlle. HELENA GAMBIER**—A grand new Ever-blooming Rose; color, lovely canary yellow, with deep peachy-red centre, changing to creamy pink as the flowers open. It makes a neat, handsome bush, blooms very quickly and abundantly, all through the season, and the flowers are large, very double and sweet. 15 cts., larger size, 20 cts. Two-year size, 35 cts., by express.

**ROSE D'EVIAN**—Is a strong bushy grower, with stout stems and thick glossy green leaves. The flowers are large and handsome, somewhat cup-shaped but well filled and very sweet. The color is deep, rich rosy red, reverse petals of pale amaranth; makes extra long pointed buds and blooms abundantly all through the Summer and Fall. 15 cts. each; larger size, 20 cts., postpaid. Two-year size, 35 cts. each, by express.

**TRIUMPH DE PERNET PERE**—A magnificent rose, originated by Jean Pernet, one of the most celebrated rose growers of France, who considers this rose the triumph of his life. The flowers are extra large, full and double and delightfully tea-scented. Color brilliant carmine lake, with rich crimson shading, exquisitely beautiful. The plant is a neat compact grower, quite hardy and a free bloomer. 15 cts., larger size, 20 cts. each, postpaid. Two-year plants, 30 cts. by express.

**Special Offer:** The EIGHT in good strong plants, only 85 cents; larger size, \$1.10, postpaid. Two-year size, \$2.25, by express. 🌹 🌹 🌹

8

Grand New Ever-Blooming Roses.

## The Clara Barton Set 8

**NOTE.**—We ask particular attention to the 8 Grand **EVER-BLOOMING ROSES** described below. They are all very lovely sorts specially selected to make a choice bed in lawn or garden near the house. They are moderately hardy with usual Winter protection.



GRAND NEW HYBRID TEA ROSE CLARA BARTON

Extra fine, both for bedding and house culture. Price, good mailing plants, 20 and 25 cts. each, postpaid. Two and three-year plants by express, 35, 40 and 50 cts. each, according to size.

**BESSIE BROWN**—A lovely new rose, extra large, full and double and delightfully perfumed; healthy vigorous grower. Constant profuse bloomer; color lovely peachy pink, delicately shaded with rose and fawn. 20 cts. each; larger size, 25 cts. each, postpaid. Two-year size 40 cts. each, by express.

**THE GEM**—This is a very lovely rose, scarcely excelled by any of the newer kinds; the color is rich creamy white, delicately shaded with rose and pale canary yellow; large full flowers, delightfully scented, and a most constant and abundant bloomer, covered with buds and flowers from June till November. Everyone who knows it wants "The Gem." Price 15 cts. each; larger size, 20 cts., postpaid. Two-year size, 35 cts. each, by express.

**ENCHANTRESS**—A noble Rose of finest quality, cream white, richly tinted with rosy buff. Large, full, globular flowers; a free and constant bloomer; fine for open ground, also for pot culture, conservatories, etc. An excellent Fall and Winter bloomer. 15 cts. each; larger size, 20 cts., postpaid. Two-year size, 35 cts.

**LADY BATTERSEA**—Bright rosy crimson, beautifully tinted with orange, passing to apple blossom pink, hardy and productive. Resembles Papa Gontier and Corallina, 20 cts. each, larger size, 25 cts., postpaid. Two-year size, 40 cts., express.

**MARQUISE DE LITTA**—This is an exceedingly beautiful Hybrid Tea Rose, color bright carmine red with rich vermilion centre, elegantly formed large full flowers with broad thick petals of good substance, delightfully sweet-scented and first-class in every way. It well deserves its distinguished name and is suited to occupy a prominent place in the finest rose gardens. Price, 20 cts.; larger size 25c., postpaid. Two-year size, 40c. each, express.

**HENRY M. STANLEY**—This is a good healthy grower, making neat compact bushes, which bloom continuously. The flowers are large, full and sweet; color, deep chamois rose, delicately tinged with fine apricot yellow, petals bordered with bright carmine red. 15 cts.; larger size, 20 cts., postpaid. Two-year size, 30 cts., by express.

**EMILE GONIN**—One of the most beautiful variegated Roses ever introduced; the flowers are large, full and double; color, rich ivory white, elegantly variegated, striped and bordered with deep rose, bright orange and rich golden yellow. The colors vary so much that hardly any two flowers are alike—sometimes they are clear rose, but are generally variegated as described. The bush is a good healthy grower and a true ever bloomer, flowering continuously all through the season. It is quite hardy and recommended as one of the best variegated Roses we have. 15c. each; larger size, 20c., postpaid. Two-year size, 35c., express.

Grand New Hybrid Tea Rose

## Clara Barton

**T**HE Clara Barton Rose was introduced by ourselves, and is one of the sweetest and most beautiful of the Ever-blooming Hybrid Tea Roses; it was named by special permission in honor of

Miss Clara Barton

EX-PRESIDENT OF THE WORLD'S RED CROSS SOCIETY. :: ::

The flowers are 3 to 3½ in. across, perfectly double and wonderfully sweet, and each one is set in a pretty rosette of leaves, making it an elegant bouquet in itself, as shown in our illustration. The color is delicate flesh pink with deep rose centre. The bush is a dwarf, compact grower and a tremendous bloomer, hardly ever without flowers during the whole season.

**Special Offer** This Set of 8 Grand New Ever-Blooming Roses only \$1.00; larger Size, \$1.10, Postpaid. Two-year Size, the 8 for \$2.15, by express.

# 10 NEW AND CHOICE EVER-BLOOMING ROSES

## GREAT BLOOMERS, HARDY AND BEAUTIFUL.



COMTE AMEDE de FORAS

Grand New Ever-Blooming Rose

### Comte Amede de Foras

This is a very charming new hardy Tea Rose, never before offered in this country. It is a perfectly lovely hardy ever-bloomer, makes large, elegantly-formed buds and extra fine full double flowers, with broad, thick petals, very durable and lasting. Color rich peachy pink or buff rose, with orange and fawn shading, a good healthy grower and a most constant and abundant bloomer, deliciously sweet and undoubtedly one of the handsomest and most distinct roses lately introduced. Do not fail to give it a trial with your first order. Price, strong plants 25 cts. each, larger size 30 cts., postpaid. Two-year size 50 cts., express.

**NEW HARDY TEA ROSE, DAVID PRADÉL**—This is a grand rose for the garden and lawn and sure to give satisfaction. It is a clean, handsome grower and an early and profuse bloomer, both buds and flowers are extra large and beautiful; color rich rosy red, elegantly shaded. Very fragrant and first class in every way. 15 cts., larger size 20 cts., postpaid. Two-year size 35 cts. each, express.

**LADY CLAN MORRIS**—Grand new ever-blooming rose, perfectly distinct and different from all others, flowers very large and graceful, petals large and of elegant substance, color rich creamy white with pale rose centre, edge of petals beautifully bordered with deep crimson, altogether a rose of unusual excellence. 20 cts. each, larger size 25 cts., postpaid. Two-year size 50 cts. by express.

**NEW HYBRID TEA ROSE, MRS. ROBERT GARRETT**—A splendid hardy ever-bloomer, both buds and flowers are of grand size and perfect form; color exquisite shell-pink passing to soft glowing rose, delicately tinted with creamy yellow; extra fine. 15 cts. each, larger size 20 cts. each, postpaid. Two-year size 35 cts., by express.

**SOUV. DE PIERRE NOTTING**—This magnificent new Tea rose is a seedling of Marechal Niel and Maman Cochet, has beautiful foliage and a strong sturdy habit of growth; the flowers are very large, perfectly full and double, makes beautiful long pointed buds, the colors are bright, distinct and clear, rich orange yellow, dashed and bordered with soft carmine rose; promises to be a most valuable variety. Has received six Gold Medals and Grand Prizes. Price, 20 cts. each, larger size 25 cts. each, postpaid. Two-year size 40 cts. each, by express.

**NEW TEA ROSE, AUGUSTA VICTORIA**—A grand new Tea Rose of vigorous growth and rich, handsome foliage, extra large finely formed flowers, borne singly on strong, upright stems; very deep, full and sweet; color pure white, shading to lemon yellow, a free and constant bloomer; one of the very finest new roses introduced for years. Highly recommended for general planting and also for cut flowers. 15 cts. each, larger size 20 cts. each. Two-year size 35 cts., by express.

**GENL. GALLIENI**—Splendid, large well-filled flowers, fine rich brownish red, very sweet; a healthy, vigorous grower and constant and abundant bloomer. New, 20 cts.; larger size, 25 cts., postpaid. Two-year size, 40 cts., exp.

**MADAME ANTOINE MARIE**—A new ever-blooming Tea Rose of excellent form and substance; ground color bright rose with creamy white markings makes large handsome buds which open well and are exceedingly beautiful and sweet. Price, 20 cts. each, larger size 25 cts., postpaid. Two-year size 40 cts., express.

**ETOILE DE LYON (Star of Lyons)**—This is undoubtedly the best Pure Yellow Rose for garden planting yet introduced; color is clear, bright golden yellow, the plant is a strong, robust grower and very hardy, both in regard to heat and cold; commences to bloom quickly and continues to bear an abundance of splendid buds and flowers all through the Summer and Fall; is extra large, makes beautiful buds, and is very double and sweet; in every way one of the very best Roses. Price, 10 cts. larger size 15 cts., postpaid. Two-year size 30 cts., by express.

**AUGUSTE COMPTE**—Exquisite large flowers, same beautiful form as Maman Cochet; color deep rose, outer petals deep carmine with broad dark edge, centre coppery yellow; constant and abundant bloomer; new and extra fine. 10 cts.; larger size, 15 cts., postpaid. Two year size, 30 cts., by express.

**SPECIAL OFFER:** The TEN Magnificent new and choice Ever-Blooming Roses, only \$1.25, larger size \$1.40, postpaid. Two-year size 10 for \$3.00, express.

**THE CONARD & JONES CO.**—Dear Sirs: I sent to you this Spring and got your ONE DOLLAR COLLECTION OF 16 ROSES, and out of the 16 I lost but one. They have done wonders this Summer, and have been beautiful indeed. I have one bush that had 11 big roses on it at one time and I have one now that has 14 buds on. I wish you could see them.—MRS. A. J. KURTZ, Iowa.



# 12 New and Very Choice Ever-Blooming Roses Only \$1.00 Postpaid

## New Crimson Rose, Gruss An Teplitz Virginia R. Cox. or Crimson Hermosa

**T**HIS grand rose has proved one of the best and most valuable Hardy Crimson Ever-blooming Roses for garden planting ever introduced. The color is dark rich crimson passing to velvety fiery red, one of the very brightest colored roses we know. Flowers large, full and sweet; very showy and handsome; blooms constantly, throwing up fresh buds and flowers the whole growing season. It is a healthy vigorous grower, entirely hardy here with usual Winter protection. Cannot be recommended too highly; everyone should have it. **15 cts. each, larger size 20 cts. postpaid. Two-year size, 35 cts., express.**

**TERREL DES CHENES**—A handsome new bedding rose of Tulip form, large full flowers, lovely creamy white, beautifully edged and flushed with rose crimson. A strong healthy grower, producing lovely buds and flowers the whole growing season. **15 cts. Larger size 20 cts., postpaid. Two-year size, 35 cts. each, express.**

**CORALLINA**—Flowers, deep rosy crimson, large, full and finely formed; makes beautiful buds and is a constant and abundant bloomer, particularly during the Fall months until stopped by freezing weather. Its large size and rich, handsome color make it especially desirable for bedding. **15 cts., larger size 20 cts.; postpaid. Two-year plants, 35 cts. each, express.**

**ADA CARMODY**—A New Hardy Tea Rose of lovely beauty, fine Ivory white, beautifully edged and tinted with pink and rose; the centre elegantly clouded with golden yellow. The flowers are large, full and deep and deliciously sweet. **15 cts.; larger size, 20 cts., postpaid. Two-year size, 35 cts., express.**

**SYLPH**—Pretty as a fairy, as its name implies; flowers ivory white with clear rose centre, exquisitely beautiful and richly tea-scented. The plant is a strong, erect grower and abundant bloomer. Desirable for outside planting. **15 cts.; larger size, 20 cts. Two-year size, 30 cts., by exp.**

**MAD. ETIENNE**—Extra large, full, sweet flowers; rich, creamy-white, elegantly tinted with blush. A great bloomer, covered with elegant buds and flowers nearly all the time. **10 cts. each; larger size, 15 cts., postpaid. Two-year size, 30 cts., by express.**

**RED PET**—Dwarf, compact grower, immense bloomer, pure deep red, very full and fragrant, fine for pots and bedding, hardy and very desirable. **10 cts., larger size, 15 cts., postpaid. Two-year size, 30 cts., express.**

**BEAUTY OF ROSEMAWR**—This is one of the very best Hardy Ever-blooming Roses yet produced. It is a healthy, vigorous grower, makes a strong, handsome bush, and blooms all the time, the flowers are large, delightfully fragrant, and perfectly double, with fine overlapping petals and raised centre; color, a lovely shade of rich carmine red, finely veined with creamy white. **15 cts. each; larger size, 20 cts., postpaid. Two-year size, 35 cts. each, express.**



GRUSS AN TEPLITZ.

**MME. JULES GRAVERAUX**—A splendid New Rose of highest value, makes long pointed buds and extra large double flowers of excellent substance. Color, a pretty shade of chamois yellow with rosy peach centre, very beautiful and a free bloomer. **15 cts.; larger size, 20 cts., postpaid. Two-year size, 35 cts., express.**

**SOUVENIR de CATHARINE GUILLOTT**—A splendid new Ever-blooming Rose of striking and remarkable color, rich, coppery gold, almost terra cotta red, passing to rosy peach tinted with orange and fawn, makes lovely buds and large, full, delightfully fragrant flowers. **15 cts. each; larger size, 20 cts., postpaid. Two-year size, 30 cts. express.**

**ROSE d'EVIAN**—A strong bushy grower with stout stems and thick glossy green leaves, large cup-shaped flowers well filled and very sweet. Color, deep rich rosy red; constant bloomer all Summer and Fall; very desirable. **15 cts.; larger size, 20 cts., postpaid. Two-year size, 35 cts. express.**

**GOLDEN GATE**—A rose of surprising beauty, extra large, very double and full and delightfully fragrant. Rich creamy white; beautifully tinged with golden yellow and bordered with clear rose, a constant bloomer, extra fine. **10 cts.; larger size, 15 cts., postpaid. Two-year size, 30 cts., by express.**

**Special Offer:** This set of TWELVE very choice new Ever-blooming Roses only \$1.00; larger size, \$1.25 postpaid. Two-year size, \$2.75 by exp.

# 10 Charming Ever-Blooming Roses 95 cts. ONLY

## The Rainbow Collection



Rainbow

**MARECHAL NIEL**—Pure deep golden yellow; one of the most magnificent roses in existence; climbing habit, blooms finely here but not entirely hardy. 10 cts.; larger size, 15 cts., postpaid. Two-year size, 30 cts., express.

**MARIE LAMBERT**—The flowers are extra large, very double and full, and deliciously tea-scented; color, pale lemon yellow passing to rich creamy white, elegantly shaded with soft rosy blush; an enormous bloomer, covered with flowers the whole season. 10 cts. each; larger size, 15 cts., postpaid. Two-year size, 30 cts., by express.

**MRS. DE GRAW**—A beautiful rose of rich, glossy coral pink, delightfully sweet scented; plant of rather compact growth, and the flowers borne in clusters. Recognized as a remarkably prolific and continuous bloomer, and entirely hardy. 15 cts.; larger size, 20 cts., postpaid. Two-year size, 30 cts., express.

**NEW EVER-BLOOMING ROSE RAINBOW**—A splendid new rose. The color is a lovely shade of deep coral pink, elegantly striped and mottled with intense shining crimson, finely colored at centre with rich, glowing amber; makes beautiful buds and the flowers are extra large; very sweet and great depth and substance. 15 cts. each; larger size, 20 cts., postpaid. Two-year size, 30 cts. each, express.

**GLOIRE DE DIJON**—This magnificent rose is always scarce and difficult to obtain true, but we now have a large stock of good healthy plants, and hope to fill all orders. The flowers are extra large, perfectly double and delightfully tea-scented; color, rich, creamy, amber tinted with blush, one of the most beautiful roses in existence (hardy south of Washington and further north also when given a sheltered position and well protected). 15c.; larger size, 20c. each, postpaid. Two-year size, 40 cts. each, by express.

**J. B. VARRONE**—This fine rose always shows up well. The flowers are large, full and round, very double and sweet. Color, a very pleasing shade of soft, rosy crimson. It is a vigorous grower and constant bloomer, and makes beautiful buds for cutting. 10 and 15 cts. each, postpaid. Two-year size, 30 cts. each, by express.

**ROSOMANE GRAVEREAUX**—A very choice new hybrid tea rose in the general style of *Souvenir de Prest.*, *Carnot*, with enormous long buds, producing very large double flowers carried on long stiff stems; color, fine silvery white, reverse of petals rosy flesh; deliciously tea-scented and a constant and profuse bloomer. 20 cts.; larger size, 25 cts., postpaid. Two-year bushes, 40 cts., by express.

**ANTOINETTE CULLERAT**—Fine large beautifully formed flowers semi-double; color, electric white on sulphur ground, with rich coppery tints, petals edged with carmine violet, very handsome and a constant bloomer, always covered with flowers. 15 cts.; larger size, 20 cts., each, postpaid. Two-year size, 30 cts., express.

**CORNELIA COOK**—This is a very handsome rose for Summer bedding, also for house culture and forcing; makes splendid long pointed buds; pure creamy-white, sometimes tinged with pale rose. Excellent substance and very sweet. 15 cts.; larger size, 20 cts., postpaid; two-year size, 30 cts., by express.

**MADAME de VATREY**—This valuable rose is not as well known as it ought to be. It is a good healthy grower and makes a fine supply of lovely buds and large fragrant flowers the whole season; color rich crimson scarlet. 10 cts.; larger size, 15 cts., postpaid. Two-year size, 30 cts., express.

## SPECIAL OFFER

The beautiful Rainbow Collection, Ten Charming Ever-blooming Roses, named above, only 95 cts.; larger size, \$1.15, postpaid. Two-year size, unless noted, 30 cts. each. Complete set of TEN, \$2.50, by express.

# Hardy Ever-Blooming CLIMBING ROSES

These HARDY EVER-BLOOMING CLIMBERS are among the most beautiful and satisfactory Roses we have.

## Climbing Clotilde Soupert,

ONE of the very Finest Varieties, unequalled for quick and abundant bloom and healthy vigorous growth. The flowers are  $2\frac{1}{2}$  to 3 inches across, and perfectly double; rich creamy white, sometimes tinted with blush and borne in immense profusion the whole growing season. Not subject to insects or disease and is altogether one of the most beautiful and satisfactory Hardy Ever-blooming Climbing Roses, for porch or trellis, yet produced. Price 15 cts. each; larger size, 20 cts., postpaid. Two-year size, 35 cts. each, express.

### REINE MARIE HENRIETTE—

Magnificent Ever-blooming Climbing Rose; color bright cherry-red, extra large full flowers very double and fragrant, quite hardy when given a sheltered position and some Winter protection. 15 cts.; larger size, 20 cts., postpaid. Two-year size, 30 cts., express.

**CLIMBING METEOR**—Undoubtedly the finest bright crimson Hardy Ever-blooming Climbing Rose ever introduced; makes exquisite buds and large beautifully shaped flowers of the true Jacqueminot color. A vigorous grower and constant bloomer; producing beautiful clusters of roses all through the season. 15 cts.; larger size, 20 cts. Two-year plants, 35 cts., express.

**CLIMBING MALMAISON**—Identical with *Malmaison*, but of strong vigorous climbing habit, suitable for porches, trellises, etc. The *Malmaison* is one of the most beautiful roses in cultivation, lovely creamy flesh with bright rose centre. The flowers are very large, perfectly double and deliciously sweet. Quite hardy. 15 cts. each; larger size, 20 cts., postpaid. Two-year plants, 35 cts. each, express.

**MARY WASHINGTON**—This fine, Hardy Ever-blooming Rose always attracts a great deal of attention. It is a pure white, hardy, constant blooming rose, of strong upright growth, suitable for porches and verandas, where vigorous growth and constant bloom are desired. The flowers are of medium size, quite full and double and borne in large clusters all over the bush, which is an enormous bloomer. 15 cts. each; larger size, 20 cts., postpaid. Two-year size, 30 cts., by express.

### - Special Offer -

The FIVE VARIETIES on THIS PAGE, 1 each, only 50 cts.; larger size, the 5 for 60 cts., postpaid. The 5 in Two-year Plants, only \$1.35 packed to express here.



CLIMBING CLOTILDE SOUPERT

# 8 NEWEST AND FINEST HARDY CLIMBING ROSES

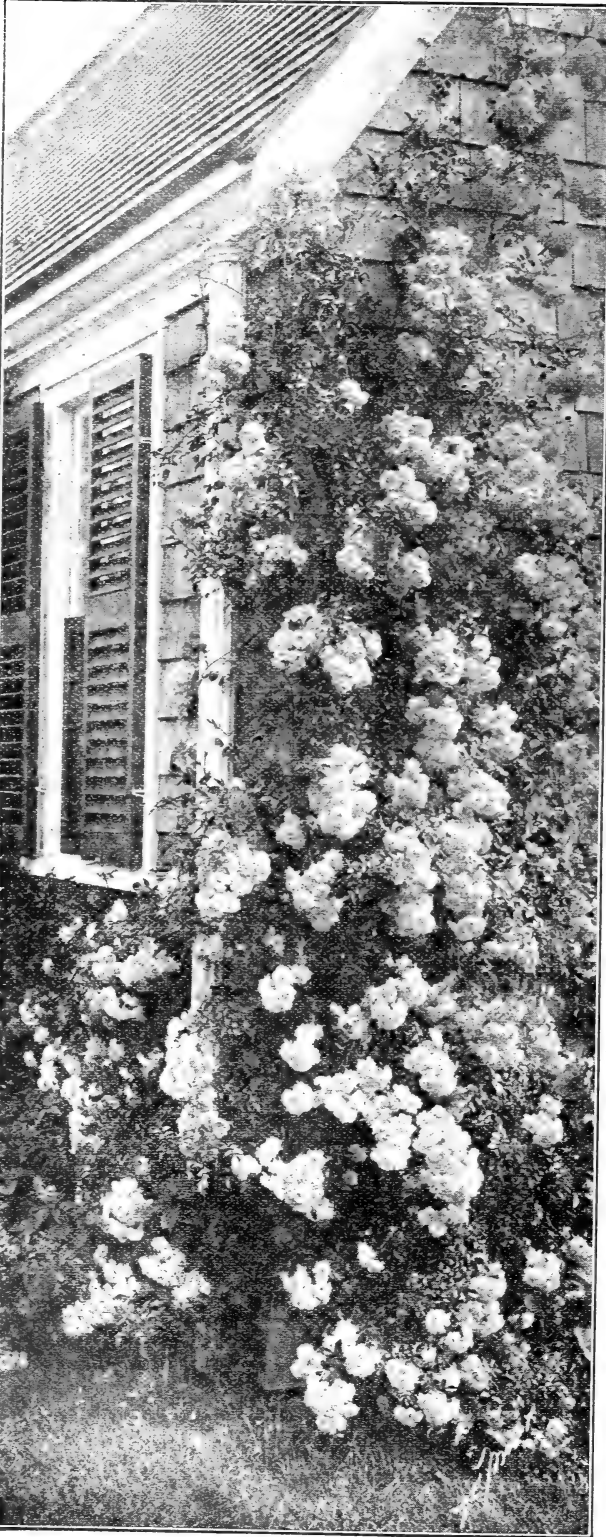

THE FARQUHAR ROSE

The **HARDY CLIMBING ROSES** listed herewith are some of the newest and finest of this beautiful class, and we bespeak for them all a liberal trial.

**THE FARQUHAR ROSE, or BOSTON RAMBLER**—Originated at Boston, Mass., and is a true hardy climber or Rambler. Grows 10 to 12 feet in a season, is entirely hardy, has handsome foliage and bears immense clusters of large double bright pink flowers, delightfully fragrant and exceedingly beautiful. First size plants 25 cts. each, 3 for \$1.00; larger size 30 cts. each, 4 for \$1.00, postpaid; two-year size 30 cts. each, 2 for 85 cts., express.

**NEW HARDY CLIMBING ROSE, "DOROTHY PERKINS"**—This is a grand new hardy climber, has stood a temperature of 20° below zero without injury. Grows 10 to 15 feet in a season, blooms in immense clusters like the Crimson Rambler, but the blooms are more double and of a beautiful shell-pink color passing to clear deep rose, makes large pointed buds and is a very satisfactory rose for general planting. 15 cts., larger size 20 cts., postpaid; two-year size 35 cts. each, express.

**NEW HARDY YELLOW CLIMBING ROSE, "ELECTRA"**—Comes highly recommended by the English growers who claim it is a strong rapid grower and free bloomer, bearing large double yellow roses in great abundance, it promises to be a valuable variety and is worthy of careful trial. 25 cts. each, larger size 30 cts., postpaid; two-year size 40 cts. each, exp.

**GARDEN'S GLORY, or PINK MADAME PLANTIER**—A grand New Pillar or Veranda Rose, offered now for the first time after being thoroughly tested by us. A seedling from Dawson crossed with Clotilde Soupert. Large fully double flowers, clear rose pink, very fragrant, borne in beautiful clusters, strong, vigorous grower and profuse bloomer, entirely hardy; almost thornless. Resembles Plantier in habit of growth and abundance of bloom. Price 35 cts. each, postpaid. Two-year size, 60 cts., three-year size, \$1.00, express.

**RUBIN, the new German Rambler**—Awarded a certificate of merit by the German National Rose Society, and claimed to be a better rose than Crimson Rambler, is a stronger grower, has better foliage and does not mildew. Flowers are borne in loose graceful clusters and are larger and more double than Crimson Rambler, color is bright shining crimson. Strong plants, 20c. each, postpaid; two-year size 50c., express.

**NEW HYBRID CLIMBING ROSE, "PSYCHE"**—Said to be a cross between Crimson Rambler and the beautiful Tea-Polyantha, Golden Fairy. Lovely creamy-yellow flowers, tinged with rose, good large blooms quite full and double, borne in pretty clusters and fragrant. 15c. each, postpaid; two-year size 35c. express.

**HELENE, The Thornless Hardy Climber**—Soft violet crimson, quite double and borne in immense clusters, hardy and good. 15 cts. each, larger size 20 cts. each, postpaid; two-year size 35 cts. express.

**GREVILLE or SEVEN SISTERS**—A hardy, vigorous climber, and tremendous bloomer. Flowers in large clusters, varies in color from white to crimson, quite fragrant, showy and handsome; an old time favorite. 10 and 15 cts. Two-year size, 35 cts., express.

**SPECIAL OFFER:** This set of **8** newest and finest Hardy Climbing Roses only **\$1.00**; or, including the new Philadelphia Rambler (see front cover and page 7) the **9** for **\$1.15**, postpaid; or, the **9** in two-year size only **\$2.25**, by express, purchaser paying charges.

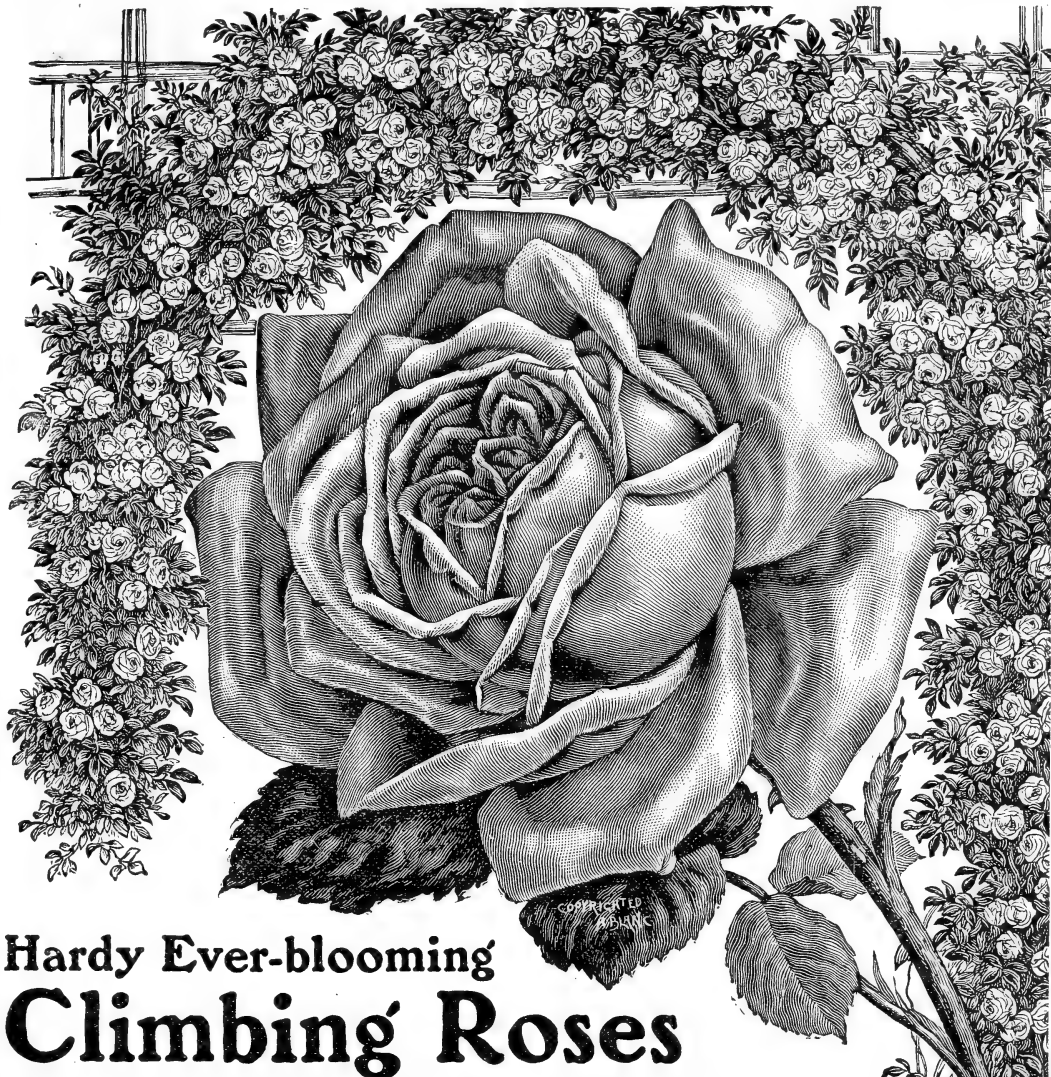

## Hardy Ever-blooming Climbing' Roses

**MRS. ROBERT PERRY** (Climbing Augusta Victoria)—One of the very best Hardy Pure White Ever-blooming Climbers ever offered. It is a strong vigorous grower, throwing up canes six to eight feet high in a season. The flowers are extra large, very deep, full and sweet, color rich creamy white, delicately tinted with lemon. Buds and flowers are very beautiful and borne singly on long stems. Blooms constantly the whole season. 15 cts. each; larger size 20 cts., postpaid. Two-year size 35 cts., express.

**CLIMBING BRIDESMAID**—Same as Bridesmaid except that the plant is a strong Vigorous Climber, sometimes growing 8 to 10 feet in a season and producing a constant succession of the most lovely Roses imaginable. Clear rose pink with crimson shading, and both buds and flowers are exquisitely beautiful and deliciously sweet. Not entirely hardy but will usually stand the Winter with moderate protection. 15 cts., larger size 20 cts., postpaid. Two-year size 35 cts., by express.

**REINE MARIE HENRIETTE**—A truly Magnificent Ever-blooming Climbing Rose. Color bright, cherry red. Extra large full flowers, very double, full and fragrant, quite hardy when given a sheltered position and some Winter protection. 15 cts.; larger size 20 cts., postpaid. Two-year size, 30 cts. express.

**EMPRESS OF CHINA**—A Hardy Perpetual blooming Climbing Rose, said to have been brought from China; it resembles a Tea Rose. Blooms the first year and all through the season. The color is soft dark-red, passing to light-pink or apple blossom. The flowers are medium size and quite fragrant, borne singly on long stems. Nice for cutting, it is a rapid grower of slender twining habit, bearing few thorns, and valuable for training over porches, arbors, etc., entirely hardy, needs no protection and will thrive in any locality. 15 cts.; larger size 20 cts., postpaid. Two-year size 30 cts. each, by express.

**JAMES SPRUNT**—Deep cherry red flowers, rich and velvety, medium size, full, very double and sweet. A strong quick grower and good bloomer. 10 cts.; larger size, 15 cts. Two-year size, 30 cts. express.

**MADAM WAGRAM**—This magnificent rose comes to us from France, is claimed by the originator to be one of the most extraordinary roses ever sent out. It has shown up finely here, and is undoubtedly a rose of remarkable beauty. The flowers are of the very largest size, and well filled with broad shell-like petals; color, lovely clear satiny rose, elegantly tinted with soft ruddy crimson and fine silvery pink. The bush is a strong, vigorous grower and may be trained as a climber to a post or trellis when desired. 15 cts.; larger size, 20 cts., postpaid, Two-year size 35 cts., by express.

**Special Offer** The above Set of 6 Hardy Ever-blooming Climbing Roses only 65 cts.; larger size 75 cts. postpaid. Two-year size, the 6 packed to express here for \$1.50.

# THE NEW HARDY RAMBLER ROSES

We are headquarters for the NEW

## Rambler ...Roses

Most Popular  
Roses ever  
Introduced

**4** VARIETIES  
DIFFERENT COLORS

**THE CRIMSON RAMBLER**—Intense dazzling crimson.

**THE WHITE RAMBLER**—Pure pearl white.

**THE PINK RAMBLER**—Clear, bright pink.

**THE YELLOW RAMBLER**—Fine golden yellow.

All Perfectly Hardy.

Fine for Porches, Verandas, Trellises, etc.

**DESCRIPTION**—The Rambler Roses are strong, vigorous climbers, growing ten to twelve feet high in a season. They bear immense clusters of beautiful, fragrant flowers, and will soon cover the whole side of a house with a sheet of lovely bloom. They are the grandest climbing roses yet introduced, perfectly hardy, need no protection, and grow more beautiful every year. **If you have not got them, do not fail to order them now.**

**PRICE, either Color desired:**

### NICE MAILING PLANTS

15 cts. each; 2 for 25 cts.; 4 for 50 cts.; \$1.35 per dozen, postpaid.

### LARGER SIZE PLANTS

20 cts. each; 2 for 35 cts.; 4 for 65 cts.; \$1.85 per dozen, postpaid.

### TWO-YEAR SIZE

35 cts. each; 2 for 60 cts., postpaid; \$3.00 per dozen, by express.

### EXTRA SIZE—Two-year Ramblers

Field-grown dormant bushes—Crimson, White, Pink and Yellow. 50 cts. each. The four varieties for \$1.80. \$4.50 per dozen, by express.

### THREE-YEAR RAMBLERS

Extra large, dormant, field-grown bushes, 4 to 5 feet high, and now trimmed back to proper height for planting. By express only. Crimson, White, Pink and Yellow. 80 cts. each; the four for \$2.75; \$7.50 per doz., by express.

**Extra large, heavy, Crimson Ramblers, 4 to 5 years old, transplanted, \$1.50 to \$3.00 each, express or freight.**

**NOTE**—The Extra large Dormant RAMBLERS, when sent by express with all the growth left on, should bloom finely the first season; but if cut back too severely, most of the bloom buds are unavoidably removed, and they cannot bloom much until the second year.

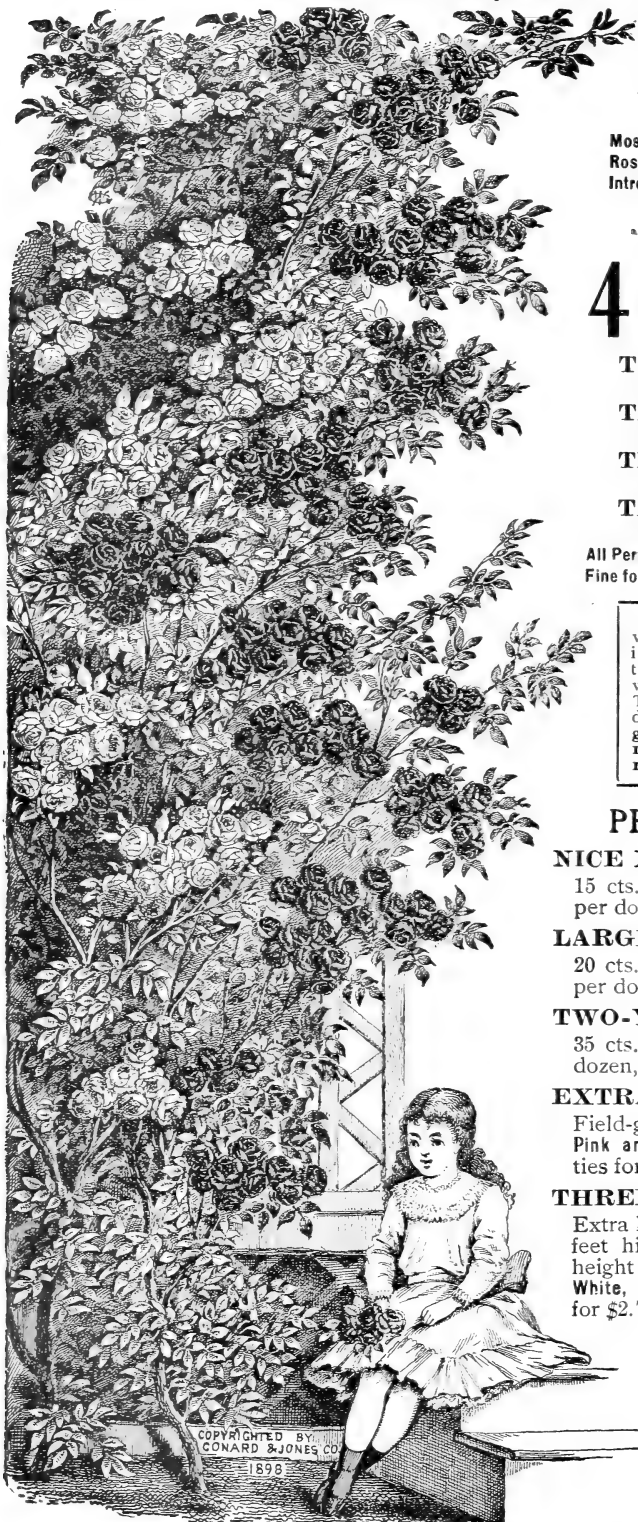

TWO RAMBLERS, ONE CRIMSON AND ONE WHITE

# SIX Hardy Ever-blooming CLIMBING ROSES

CHOICE VARIETIES FOR PORCH, TRELLIS, SUMMER HOUSES, ARCHES, ETC.

## NEW GOLDEN RAMBLER, Allister Stella Gray.

This is a very beautiful Hardy Ever-blooming Climbing Rose, bearing large clusters of lovely buds and flowers almost every day from June to December. The color is rich apricot-yellow, soon changing to pure white, with bright yellow centre. The flowers are large, full and fragrant, and it is a most constant and profuse bloomer; a bush on our own grounds, after blooming all Summer and Fall, had 75 to 100 buds and flowers on at middle of November. Should be planted near a wall or trellis where it can have some shelter and support. Grows 8 to 10 feet high and is quite hardy, but if the top should be winter-killed, cut off down to the live wood and it will soon throw up new shoots and bloom as well as before. Bears yellow and white roses on the same bush. **15 cts. each, 2 for 25 cts.; larger size, 20 cts., 2 for 35 cts. Two-year size, 35 cts. each, 2 for 60 cts.**

**CLIMBING CLOTILDE SOUPERT**—New, and one of the finest Hardy Ever-blooming Roses ever introduced. A strong, vigorous climber, perfectly hardy, immense bloomer, loaded with large perfectly double flowers the whole season; color, rich creamy white finely tinged with amber rose; deepening at centre to bright red; very sweet and beautiful. **Price, 15 cts.; larger size, 20 cts. postpaid. Two-year size, 35 cts.**

**CLIMBING HERMOSA**—A climbing variety of this well-known Hardy Ever-blooming Rose. The flowers are large, very full and double; color, clear bright pink, and borne in great abundance all through the season. The bush is quite hardy and one of the best varieties for general planting. **15 cts. each; larger size, 20 cts., postpaid. Two-year size, 35 cts., by express.**

**CLIMBING SOUVENIR OF WOOTTON**—One of the most beautiful Hardy Ever-blooming Climbing Roses yet produced. Pure rich velvety red, fully equal to Gen'l Jacqueminot in color and equally large and beautiful. Plant in a somewhat sheltered place and it will give excellent satisfaction. **15 cts.; larger size, 20 cts., postpaid. Two-year size, 35 cts., express.**

**CLIMBING MARIE GUILLOTT**—This splendid variety ranks among the very best Hardy Ever-blooming Climbing Roses, it is a most constant and abundant bloomer, covered with beautiful snow-white buds and blossoms the whole growing season, makes an elegant bedder or may be trained as a climber when desired. **15 cts.; larger size, 20 cts., postpaid. Two-year size, 30 cts., by express.**

**BELLE DE ORLEANS**—A new and constant blooming Rose, flowering continuously through the whole season; pure white flowers in pretty wreath-like clusters, sometimes tinted rose; semi-climbing habit, best for low trellises and beds from which roses can be picked from June to December. Blooms all the time. **15 cts. each; larger size, 20 cts., postpaid. Two-year size, 30 cts. each, by express.**

### SPECIAL OFFER

The set of SIX Hardy Ever-blooming Climbing Roses described above, 75 cts.; larger size the 6 for 90 cts., postpaid. **Two-year, 6 for \$1.40, express.**



NEW GOLDEN RAMBLER (ALLISTER STELLA GRAY)

# Hardy Climbing ROSES FOR THE North and South



NEW HARDY CLIMBING ROSE  
MAY QUEEN

## 3 NEW HARDY CLIMBING ROSES FOR THE NORTH

### The Three Queens

All strong, vigorous climbers, perfectly hardy everywhere, and suitable for covering porches, trellises, fences, etc. They bloom in clusters and are covered with splendid roses every year.

**May Queen**—Splendid large double roses, clear, bright pink.

**Ruby Queen**—Rich ruby red with clear white centre

**Pearl Queen**—Pure pearl white, with deep rose centre, almost exactly like the beautiful Malmaison; large, double and sweet.

**PRICE**—The same for all three, 15 cts. each, any two for 25 cts., the three for 35 cts., postpaid. Two-year plants 30 cts. each, 2 for 50 cts., the 3 for 75 cts., by express.

## 9 LOVELY EVER-BLOOMING Climbing Roses for the South. Magnificent Varieties. Hardy Here with Winter Protection.

**BELLE DE ORLEANS**—A tremendous bloomer, flowering the whole season, and quite hardy, flowers pure white and borne in pretty wreath-like clusters. 15 cts., larger size 20 cts., postpaid. Two-year size 30 cts., express.

**CELINE FORRESTIER**—A beautiful climbing rose, large, regular perfectly double flowers, soft golden yellow; a good grower and constant bloomer. 10 cts. each, larger size 15 cts., postpaid. Two-year size, 30 cts., express.

**CLIMBING LA FRANCE**—Rich peachy pink, deliciously perfumed, same beautiful buds as La France but a stronger and more vigorous grower. 15 cts., larger size 20 cts., postpaid

**MARECHAL NIEL**—Immense buds and flowers borne in great abundance, pure deep golden yellow, and deliciously sweet, one of the most magnificent roses in existence. 10 cts., larger size 15 cts., postpaid. Two-year size 30 cts., express,

**SOLFATERRE**—Clear, deep sulphur yellow, handsome buds and flowers; free bloomer, climbing habit. 10 cts. each, larger size 15 cts.

**SOMBRIEUL**—Beautiful creamy white tinged with rose; very large, full and sweet; quite hardy. 10c. each, larger size 15c.

**WM. ALLEN RICHARDSON**—Large, full flowers of coppery yellow, tinged with carmine, has a delicious fragrance and is something entirely unusual in climbing roses. 10 cts. each, larger size 15 cts.

**CLIMBING WHITE PET**—This is a true ever-bloomer, and bears great clusters of snowy white blossoms continually all through the season; the flowers are deliciously fragrant; it blooms abundantly, and is a most rapid and graceful climber and an early and constant bloomer. 15c. each, larger size 20c.

**ISABELLA GRAY**—Beautiful pale yellow, a very lovely rose and a constant bloomer. 10 cts. each, larger size 15 cts., postpaid. Two-year size 30 cts., express.

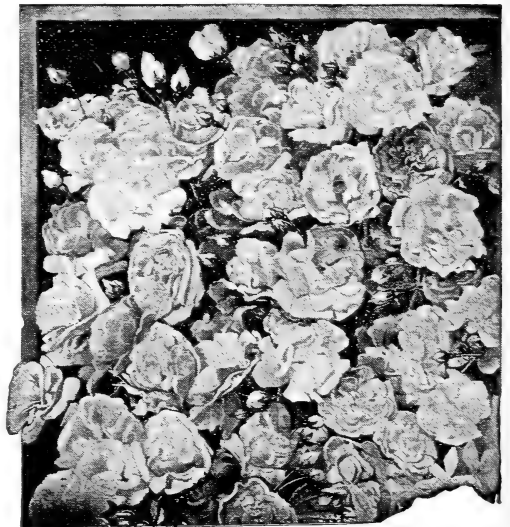

BELLE DE ORLEANS

**Special Offer:** These 9 Splendid Ever-Bloomers for the South only 75 cts.; larger size, the 9 for \$1.00, postpaid. Two-year size, 30 cts. each; the 9 for \$2.00, express.



# 12 Splendid Ever-blooming Roses \$1.00

Hardy with usual Protection in Winter.

**ALL DIFFERENT AND VERY SWEET.**

**HARDY EVER-BLOOMING ROSE, ETOILE DE LYON (Star of Lyons)**—This is undoubtedly the best **Pure Yellow Rose** for garden planting yet introduced; color is clear bright



**ETOILE DE LYON.**

**NEW HYBRID TEA ROSE, ADMIRAL DEWEY**—A splendid new Constant-blooming Rose; flowers large and beautifully formed, quite full and double, with broad, shell-shaped petals, delightfully tea-scented; color, rich creamy rose, delicately shaded with fine golden-yellow and peach-blossom tints. A clean, healthy grower and abundant bloomer, very handsome. 15 cts. each; larger size, 20 cts., postpaid. Two-year size, 35 cts., express.

**SAFRANO**—A fine old rose of great value for out-door planting and house culture, highly prized for its beautiful buds and handsome flowers. Colors, bright apricot yellow; changing to orange and fawn, sometimes tinted with rose; very fragrant and a quick and constant bloomer. 10 cts. each; larger size, 15 cts. Two-year plants, 30 cts. express.

**MRS. OLIVER AMES**—A delightful new ever-bloomer, round full flowers, with lovely shell-shaped petals, elegantly ruffled at the edges. Color, creamy yellow, laced and shaded with soft glowing rose. A neat bushy grower and constant and abundant bloomer, elegantly perfumed. 25 cts. each; larger size, 30 cts., postpaid. Two-year size, 50 cts., express.

golden yellow, the plant is a strong robust grower, and very hardy, commences to bloom quickly and continues to bear an abundance of splendid flowers all through the Summer and Fall; makes beautiful buds, and is very double and sweet, and one of the very best garden Roses. Price 10 cts. each; larger size, 15 cts. each, postpaid. Two-year size, 30 cts., express.

**NEW HARDY TEA ROSE, DAVID PRADEL**—This is a grand rose for the garden and lawn and sure to give satisfaction. It is a clean, handsome grower and an early and profuse bloomer; both buds and flowers are extra large and beautiful; color, rich rosy red, elegantly shaded. Very fragrant and first-class in every way. 15 cts.; larger size, 20 cts., postpaid. Two-year size, 35 cts. each, express.

**PEARL RIVERS**—This beautiful rose is the result of a cross between Devonien-sis (the Magnolia Rose) and Madame de Watteville. The flowers are large and full, with peachy-red buds; the prevailing color is ivory white, petals delicately shaded and bordered with pale rose; very beautiful and deliciously sweet. 10 cts.; larger size, 15 cts. Two-year size, 30 cts., by express.

**WINTER GEM**—This is a beautiful hardy Tea Rose and a wonderful bloomer, covering itself with lovely buds and flowers the whole growing season. Color an exquisite shade of lovely creamy pink, blooms all the time and particularly in winter when taken in doors—hence its name, "WINTER GEM." 15 cts.; larger size, 20 cts., postpaid. Two-year size, 35 cts., express.

**LUCULLUS, The Black Rose**—Splendid large rich crimson, extra full and fragrant, very double and a constant and profuse bloomer. Excellent for bedding and garden culture. 10 cts.; larger size, 15 cts., postpaid. Two-year size, 30 cts., by express.

**PAPA GONTIER**—A splendid rose; extra large, finely formed buds and flowers; strong robust grower; free, constant bloomer; rich rosy red; very full and sweet; one of the handsomest and best roses for open ground planting. 10 cts. each; larger size, 15 cts., postpaid. Two-year size, 30 cts. each, by express.

**MAD. JULES GROLEZ**—A new rose of great beauty, very handsome buds and large, full, finely formed flowers. The color is lovely China rose passing to clear rich satiny pink, remarkably bright and attractive. 15 cts.; larger size, 20 cts., postpaid. Two-year size, 35 cts., express.

**ENFANT DE LYON (Sweet Anise Rose)**—Beautiful creamy rose, delicately shaded with rich coppery yellow, and having the delightful fragrance of Sweet Anise, which is truly delicious and quite remarkable. A constant bloomer. 10 cts. each; larger size, 15 cts., postpaid. Two-year size, 30 cts. each, express.

**LOUIS RICHARD**—This is a grand bedding rose, extra large, full and double, and richly tea-scented. Color, clear rosy flesh, passing to creamy pink; a tremendous bloomer, handsome and desirable in every way. 15 cts.; larger size, 20 cts., postpaid. Two-year size, 30 cts., exp.

**Special Offer** This set of 12 Splendid Ever-blooming Roses only \$1.00. Larger Size, \$1.15, Postpaid. Two-year Size, the 12 for \$2.50, by express. See Premium Offers, page 6.

# THREE SPECIAL NEW ROSES

**NEW ROSE, "KANSAS CITY"**—This is the Rose that took the 200 Dollar Prize offered at the Kansas City flower show for the best New American Rose, the one taking the prize to be named the **Rose of Kansas City**, and this one was unanimously awarded the prize. It is a descendant of our old favorite, La France, and very similar to it in form and color, but better and finer in every way. **Strong plants, 35 cts. each; 3 for \$1.00, postpaid.**

**DAVID HARUM**—A superb New Hybrid Tea Rose of first quality. Peach Blow Pink; flowers extra large, elegantly formed and delightfully perfumed. Very free bloomer, producing large very beautiful flowers the whole season. A fine acquisition. **Good mailing Plants, 40 cts. each, postpaid.**

**KEYSTONE**—The great New Hardy Yellow Climbing Rose, claimed to be entirely hardy and an enormous bloomer, perfectly double flowers borne in splendid clusters, pure deep lemon yellow. **25 cts. each, postpaid. Two-year bushes, 50 cts., by express.**

**Special Offer: The set of 3 named above, only 85 cts., postpd.**

## NEW EVER-BLOOMING ROSE

# BEAUTE INCONSTANTE

The many-colored Rose—bears red, pink and yellow roses on the same bush.

**BEAUTE INCONSTANTE**—This is a lovely, Ever-blooming Rose, which has the remarkable property of bearing different colored roses on the same bush. Sometimes the flowers are distinctly striped and variegated, but frequently are of entirely different colors, some being clear satiny pink, some bright red, and others deep yellow, with all intermediate shades between, which, besides being very beautiful, are a great curiosity. The colors and variegations become more distinct and remarkable as the plant becomes older and stronger. It is a free and constant bloomer. The flowers and buds are of good size and fine form, highly valued for cutting and wearing. **15 cts. each; larger size, 20 cts., postpaid. Two-year size, 35 cts. each, by express.**

**GLOIRE DE DIJON**—This magnificent Rose is scarce and difficult to obtain true, but we have now secured a large stock of fine healthy plants and hope to fill all orders. The flowers are extra large, perfectly double and delightfully tea-scented, color rich creamy amber, tinted with blush, one of the most beautiful roses in existence. Hardy south of Washington, (and further North too) when given a sheltered position and some winter protection. **15 cts.; larger size, 20 cts., postpaid. Two-year size, 40 cts. each, express.**

**SOUV. DE PRESIDENT CARNOT**—This is a rose of extraordinary beauty, is elegantly formed, very large, full and deep and deliciously sweet. The color is lovely sea-shell pink, delicately tinted with golden fawn on rich creamy white. Superb for house culture and also for bedding in open ground. **15 cts. each; larger size, 20 cts., postpaid. Two-year size, 35 cts., by express.**



THE MANY-COLORED ROSE, BEAUTE INCONSTANTE.

**Special Offer** These Three splendid varieties for only 35 cts.; larger size, 45 cts., postpaid. Two-year size, the Three for 85 cts., by express.

**NOTE**—We make suitable collections in all kinds of stock to any amount desired, small or large, for those not familiar with varieties and always guarantee full satisfaction.

**THE FOUR  
GREAT - -**

# MAMAN COCHET ROSES

These are among the very finest Hardy Ever-Blooming Roses in cultivation. They stand at the head of the list and are not surpassed by any others in beauty or productiveness, and no difference what other roses you have, you want the **Four Great Cochet** Roses also. They should be included with every order.

**PINK MAMAN COCHET**—This superb rose is well known as a queen among roses and one of the best and most beautiful varieties ever grown and quite hardy. The flowers are of enormous size, very full and of great depth and substance. Color, rich coral pink, elegantly shaded with rosy crimson, has broad thick shell-like petals and makes superb long pointed buds. Immense bloomer, continues loaded with buds and flowers the whole season. Deliciously sweet, and a hardy, vigorous grower. It ranks among the very finest hardy ever-blooming roses, has no superior and should be included in every collection. Price, strong plants, 15 cts. each; larger size, 20 cts., postpaid. Two-year size, 35 cts., express.

**RED MAMAN COCHET (Helen Gould)**—A most valuable hardy ever-blooming rose. Recommended for garden planting, it is a healthy, vigorous grower, throwing up strong shoots and producing great masses of splendid roses the whole growing season. Flowers are extra large, perfectly double and deliciously sweet. Color, bright rich crimson, elegantly shaded and exceedingly beautiful, it is entirely hardy here, and needs no protection, though the usual Winter covering of leaves or garden litter is always desirable, when convenient. Strong plants, 25 cts. each; larger size, 35 cts., postpaid. Two-year size, 50 cts., express.

**WHITE MAMAN COCHET**—A splendid rose; has all the good qualities of Maman Cochet, but is pure snow-white equally large and fragrant, hardy and productive. One of the very best pure white hardy ever-blooming roses for bedding in lawn or garden. 15 and 20 cts. each, postpaid. Two-year size, 35 cts., by express.

**YELLOW MAMAN COCHET (Madam Matrat)**—A new and beautiful Hardy Tea Rose, throwing up fine strong stems bearing large solitary buds of grand size, and beautiful sulphur-yellow; flowers perfectly double, splendid form and freely borne; one of the finest yellow bedders ever offered, and equally as valuable as Maman Cochet. 20 cts. each; larger size, 25 cts., postpaid. Two-year size, 50 cts., express.



MAMAN COCHET

**Special Offer** The Four Great Cochet Roses for 65 cts.; larger size, 75 cts. Two-year Bushes, the 4 for \$1.25, by express. : : : : : :

## 2 Splendid Hardy Roses for Garden Planting

(HARRISON'S YELLOW—New Hardy Yellow Rose—THE BEST HARDY YELLOW ROSE)

Bright clear golden yellow, entirely hardy, grows 3 to 4 feet high, and fine for planting with hardy ornamental flowering shrubs; makes a grand display of bright golden-yellow flowers early in Spring. Good one-year plants, 25 cts. each, 2 for 50 cts., postpaid. Strong 2 year field-grown dormant bushes, 40 cts. each, \$4.00 per doz. Extra size, 3 to 4 year, 75 cts. and \$1.00 each, by express.

## GRAND MEMORIAL ROSE, MADAME PLANTIER

Specially Recommended for Cemetery Planting.

Among all pure white roses specially recommended for cemetery planting, there are few finer than **Madame Plantier**. It is one of the hardiest of all hardy roses and does not Winter kill even in the coldest and most exposed localities. It is a strong, vigorous grower, making handsome, upright bushes, and an enormous bloomer, sure to be covered with lovely snow-white flowers every season without attention. Makes hardy, healthy handsome bushes that will take care of themselves and give lots of snow-white blossoms every season. Price, strong plants, 20 cts. each, 3 for 50 cts., 6 for \$1.00. Two-year bushes, 30 cts. each, \$2.50 per doz. Extra size 3 and 4 year bushes for immediate effect, 50 cts., 60 cts. and 75 cts. each, according to size, express.

**Special Offer**

Will send 1 Pink Maman Cochet, 1 Harrison Yellow, 1 Madame Plantier, the 3 for 45c. Larger size, the 3 for 65c., postpaid. Two-year size, the 3 packed to exp. here for 85c.

# 10 Beautiful Ever-Blooming Roses for Bedding

## New Crimson HYBRID TEA ROSE, MAGNAFRANO

(C. & J. CO.)

The  
Magna-  
frano  
Collection

Ever-blooming  
General  
Jacqueminot



NEW CRIMSON HYBRID TEA ROSE, MAGNAFRANO

**MAD. RENE GERARD**—A lovely new Ever-blooming Rose of rare and exquisite beauty. Large, full flowers and long-pointed buds, deep coppery yellow passing to fine nasturtium red; delicately shaded with crimson and rose. A new and beautiful combination of colors not often seen. A good healthy grower and constant bloomer, extra fine. 15 and 20 cts. each, postpaid. Two-year size, 30 cts. each, by express.

**NEW YELLOW SOUPERT, "MOSELLA"**—Makes a neat handsome bush loaded with flowers all the time; never out of bloom during the growing season; medium size, finely formed flowers borne in profusion and quite fragrant; color pretty buff or peachy yellow; fine for bedding and house culture. 10 cts. each; larger size, 15 cts., postpaid. Two-year size, 30 cts., by express.

**HERMOSA**—Well known as one of the best for general planting; blooms in clusters all season; clear, bright pink, very double and fragrant; quite hardy. 10 and 15 cts. each, postpaid. Two-year size, 30 cts., express.

**BON SILENE**—Noted for the great size and beauty of its buds; bright, rich, rosy crimson; good for both open ground and house culture. 10 cts. each; larger size, 15 cts. Two-year size, 30 cts., express.

**T**HIS grand rose was introduced by ourselves, and is already very popular because of its splendid crimson scarlet color and magnificent buds, it combines the hardiness and vigor of the Hybrid Perpetuals with the free-blooming habit and delightful fragrance of the Tea Rose. The flowers are extra large,—4 to 5 inches across. Very regular, full and double and deliciously sweet. Color, bright, rich crimson scarlet. The bush is a strong, upright grower, very hardy and productive, recommended as one of the very best hardy ever-bloomers for garden planting, and also for forcing for cut-flowers. Strong plants, 15 cts.; larger size, 20 cts., postpaid. Two-year bushes, 35 cts. each, express.

**KILLARNEY**—A splendid New Hybrid Tea Rose, which has been thoroughly tested and proved valuable wherever tried; it is a strong, robust grower and a free and continuous bloomer; the color is brilliant sparkling pink, the flowers are extra large and the buds long and pointed, petals large and of great substance; it is quite hardy and very sweet. Altogether a rose of unusual beauty and excellence. 15 cts.; larger size, 20 cts. postpaid. Two-year size, 35 cts. by express.

**NEW TEA ROSE MARION DINGEE**—Deep, brilliant crimson, one of the darkest and richest colored Ever-blooming Roses we have; beautiful cup-shaped flowers, quite full and fragrant, and borne in great profusion all through the growing season; excellent for garden planting. 15 cts. each; larger size, 20 cts., postpaid. Two-year size, 30 cts., by express.

**SOUV. D'UN AMIE**—Extra large globular flowers, very deep, full and sweet; broad, thick petals; deep, rosy flesh color; elegantly shaded, beautiful buds, an early and constant bloomer. 10 cts. each; larger size, 15 cts., postpaid. Two-year bushes, 30 cts., by express.

**MARIE GUILLOT**—A pure, snowy-white rose, large and full flowers; a constant bloomer, one of the best for planting in the open ground, always in bloom and always satisfactory. 10 cts. each; larger size, 15 cts. Two-year size, 30 cts. by express.

**GOLDEN GATE**—A rose of surpassing beauty, extra large, very double and full and delightfully fragrant. Rich creamy white; beautifully tinged with golden yellow and bordered with clear rose; a constant bloomer, extra fine. 10 cts.; larger size, 15 cts., postpaid. Two-year size, 30 cts., by express.

**SPECIAL OFFER:** This set of TEN very choice new Ever-blooming Roses only 95 cts.; larger size, \$1.15 postpaid. Two-year size, \$2.25 by express.



# C. & J. QUICK-BLOOMING ROSES

**W**E want all our friends to try our **Special Grade Quick-Blooming Roses**, as offered in the following list. They are especially selected early-flowering varieties, grown last season and kept dormant over Winter, and then re-potted in larger size pots, which makes stout, stocky plants with an abundance of strong working roots, in best possible condition for vigorous growth and **quick bloom**. They should be planted as early as possible after the frost is out; rough weather will not hurt them, and the earlier they are planted the quicker and better they will bloom. **There are no roses equal to these for quick and satisfactory bloom.**

They cost a little more than the ordinary size, but are worth twice the difference, and are sent postpaid by mail at the prices stated. They are so **hardy and vigorous** you cannot easily kill them or keep them from blooming.

**Do not fail to give them a trial this season.** Order to-day and we will send whenever desired.

## ASK FOR C. & J. QUICK-BLOOMING ROSES A SPECIAL GRADE, LARGER AND OLDER THAN OUR ORDINARY SIZE PLANTS

PRICE—15 cts. each, 2 for 25 cts., 4 for 50 cts., 8 for \$1.00, 12 for \$1.50, postpaid. By express, purchaser paying charges, 12 for \$1.25, 25 for \$2.50, set of 50 for \$5.00, \$9.50 per 100.

**ALINESISLEY**—Lovely violet crimson, large, very double and fragrant.  
**ARCHDUKE CHARLES**—Rich, bright red, large, full and double.

**AUGUSTA VICTORIA**—Splendid pure white buds and flowers hardy and fine.

**BEAUTE INCONSTANTE**—The many colored rose.

**BON SILENE**—Magnificent buds, immense bloomer, bright, rich crimson.

**CHAMPION OF THE WORLD**—Deep rich pink, constant bloomer, entirely hardy.

**CLOTILDE SOUPERT**—Cream white tinted amber and rose; blooms all the time.

**COQUETTE DE LYON**—Deep canary yellow; immense bloomer, beautiful buds.

**CORALLINA**—Deep rosy crimson, makes beautiful buds and flowers; constant bloomer.

**CLIMBING CLOTILDE SOUPERT**—Large, perfectly double flowers, rich creamy white with deep rose centre.

**CORNELIA COOK**—Very handsome rose for garden planting; also for house culture and forcing; makes splendid buds; pure creamy white, sometimes tinged with rose, very sweet.

**EMILE GONIN**—Many colored rose, flowers large, full and double, rich ivory white, elegantly variegated.

**ETOILE DE LYON (Star of Lyons)**—The best pure deep yellow rose for garden planting, hardy and fine.

**GOLDEN GATE**—A lovely rose, rich creamy white, beautifully tinged with golden yellow and carmine, constant and free.

**HERMOSA**—Bright pink, very double and fragrant, hardy and a constant bloomer.

**IVORY**—Large full flowers, clear ivory white and very sweet.

**JAMES SPRUNT**—Bright rich red, climbing habit.

**LUCULLUS (The Black Rose)**—Dark deep crimson.

**MAD. MARGOTTIN**—Rich citron red, shading to apricot.

**MAD. ABEL CHATNAY**—Beautiful peachy red.

**MAD. ANTOINE MARIE**—Creamy rose, beautiful.

**MAD. CAMILLE**—Extra large flowers, deep rosy pink, constant and free.

**MAD. C. P. STRASSHEIM**—Fine sulphur yellow tinged with blush.

**MAD. DE VATREY**—Makes a fine supply of buds and flowers the whole season.

**MAD. DE WATTEVILLE**—The tulip rose, creamy white edged and tinted carmine.

**MAD. ELIE LAMBERT**—Creamy white tinted golden yellow.

**MAD. ETIENNE**—Cream white tinted blush.

**MAD. L. KRUGER**—Soft, rosy pink, elegantly shaded.

**MAD. JOS. SCHWARTZ**—Pure white delicately shaded with rose.

**MAD. RENE GERARD**—Deep coppery yellow passing to fine nasturtium red.

**MAD. RESEL**—A very pretty Tea Rose, fine cupped form, creamy white, clouded with crimson and fragrant.

**MAD. VON SIEMENS**—Extra large fine flesh color.

**MAD. WELCHE**—Soft, peachy yellow shaded blush.

**MAD. CECILE BRUNER**—Largest of the Polyanthas, rich creamy rose, a great bloomer.

**M'LE, HELENA GAMBIER**—Lovely canary yellow with deep peachy red centre changing to pink.

**MAMAN COCHET**—Extra large full and sweet; deep coral pink.

**MARGARET KETTEN**—Peachy yellow tinted rose and pink.

**MARIE VAN HOUTTE**—Rich creamy white finely tinted with rose.

**PAPA GONTIER**—Rich rosy red, extra large buds and flowers.

**PERLE DES JARDINS**—Finest pure deep yellow Tea Rose for greenhouse culture.

**PEARL RIVERS**—Fine large double flowers, exquisite ivory white, petals elegantly bordered with pale rose.

**PRINCESS BONNIE**—Fine rich crimson, makes beautiful buds and flowers, very fragrant and blooms all the time.

**QUEEN'S SCARLET**—Rich velvety scarlet, very bright and handsome; strong, upright grower, hardy and vigorous; blooms constantly all Summer and Fall.

**MRS. ROBERT PEARY**—Pure white hardy Ever-blooming Rose; one of the very best, large, double and sweet and blooms the whole season.

**ROSE D'EVIAN**—Rich bright crimson.

**SOUV. DE AUG. METRAL**—Pure deep red, rich and handsome.

**SOUV. DE J. B. GUILLOT**—Extra fine New Tea Rose, large, full and sweet, bright coppery red.

**TRIUMPH DE PERNET PERE**—Large double flowers, color bright carmine lake, delightfully perfumed.

**VIRIDIFLORA**—The wonderful Green Rose; a valuable curiosity; deep green free bloomer.

**WHITE MAMAN COCHET**—Large, full and double, beautiful buds and flowers, pure snow white.

Ask For **C. & J. Quick-Blooming Roses** PRICE—15 cts., 2 for 25 cts., 6 for 75 cts., 12 for \$1.50, postpaid. BY EXPRESS, purchaser paying charges, 12 for \$1.25, 25 for \$2.50, set of 50 for \$5.00, \$9.50 per 100.

# 10 Choice Selected Ever-Blooming Roses

Good Growers—Bright Distinct Colors for Bedding—Free Bloomers

**Perle des Jardins**—Not new but one of the most beautiful deep yellow Roses in existence. Makes grand buds, and the open flowers are extra large, perfectly double and deliciously sweet; the color is pure rich golden yellow, the plant is a healthy grower, and constant bloomer. Does well in open ground and is one of the most valuable for forcing for cut flowers. 10 cts. each; larger size, 15 cts., postpaid; two-year size, 30 cts., by express,

**Madam Camille**—A splendid garden Rose, extra large, full and sweet, clear rosy flesh, passing to salmon pink. Good free bloomer, very handsome and one of the roses you can always be depended upon to make a grand display of bloom the whole growing season. Price, 10 cts.; larger size, 15 cts. Two-year size, 30 cts., express.

**Boadicea**—This is an elegant New Ever-Blooming Rose, fine large tulip shaped flowers perfectly full and double, pale sulphur yellow, passing to rich creamy pink, petals edged with bright rose, round full form of good substance; and delightfully fragrant. 15 cts., larger size, 20 cts., postpaid. Two-year, 35 cts., express.

**New Hybrid Tea Rose Zephyr**—A New Ever-blooming Rose, of queenly beauty, flowers are extra large and remarkably beautiful, full and regular with fine overlapping petals, perfectly double and delightfully perfumed, color exquisite ivory white, delicately shaded with pale blush and canary yellow, quite hardy and a constant and abundant bloomer. Extra fine. 15 cts.; larger size, 20 cts. each, postpaid. Two-year size, 30c., by express.

**Marie Soleau**—Beautiful silver pink edged and shaded with amaranth or pale lavender rose. A neat compact grower and fine bedder. 10 cts.; larger size, 15 cts. Two-year, 30 cts., express.

**Marie Van Houtte**—A lovely rose, excelled by none; rich creamy white shaded with rose and pale canary yellow; large, full flowers delightfully scented; an abundant bloomer. 10 cts.; larger size, 15 cts., postpaid. Two-year size, 30 cts., express.

**Palo Alto**—A splendid new Rose from California. Large, full and very sweet. Color is lovely chamois rose, delicately tinged with golden yellow and creamy white. A strong, healthy grower and constant and abundant bloomer, bears beautiful large sweet roses all through the season. 10 cts.; larger size, 15 cts. each, postpaid. Two-year size, 30 cts., by express.

**Princess de Sagan**—A fine new French Rose, highly valued for its beautiful buds and exquisite color, brightest scarlet crimson, medium size flowers, very double and sweet. 10 cts.; larger size, 15 cts., postpaid. Two-year size, 30 cts., by express.

PERLE DES JARDINS

**Mad. F. Kruger**—Named after the wife of Oom Paul Kruger, President of the late South African Republic. Fine large buds and flowers fully double and borne well up on strong, vigorous bushes; color soft rose pink, elegantly shaded and showy and delightfully sweet. 10 cts.; larger size, 15 cts., postpaid.

with crimson and amber; very handsome  
Two-year size, 30 cts., by express.

**Safrano**—A fine old Rose of great value for out-door planting and house culture, highly prized for its beautiful buds and handsome flowers. Colors, bright apricot yellow, changing to orange and fawn, tinted with rose; very fragrant, quick and constant bloomer. 10 cts. each; larger size, 15 cts., postpaid. Two-year plants, 30 cts., express.

## Special Offer

This set of 10 Choice Ever-blooming Roses, only 85 cts.; larger size, \$1.10, postpaid. Two-year size, \$2.50, packed to express here. See Premium Offers, page 6. : : : : : : : : : :

**NOTE**—WE PAY ALL POSTAGE ON ROSES AND PLANTS SENT BY MAIL, but when sent by Express the purchaser pays the Express Charges. Two-year Roses should always go by Express, unless to very distant points, as we can send larger and better plants in this way, and when packed with the tops on and some earth on the roots, they arrive in the best condition to grow and bloom quickly.



# OUR SANTA ROSA SET

10 Charming EVER-BLOOMERS for a GARDEN BED, 85 cts., postpaid

**SANTA ROSA**—This is a Grand New Tea Rose from California. It somewhat resembles Hermosa, but is larger and more beautiful. The flowers are large, round, full and sweet; the color is rich rosy pink, shading to coppery red. A constant and very abundant bloomer and quite hardy; an excellent Garden Rose. 15 cts. each, larger size 20 cts., postpaid. Two-year size 30 cts., by express.

**COMTESSE RIZA DU PARC**—A fine all round rose; valuable for bedding and house culture; a strong hardy grower, constant and abundant bloomer; color soft rosy crimson, very sweet and handsome. 10 cts., larger size 15 cts. Two-year size 30 cts., by express.

**CATHERINE MERMET**—This is a Grand Rose, makes handsome, vigorous bushes, well furnished with deep dark green leaves, branches freely and bears large, full, regular flowers in abundance; color, clear shining pink with rich amber centre; very fragrant and beautiful, and largely grown for cut flowers, it is quite hardy and a standard variety of sterling merit. 10 cts., larger size 15 cts., postp'd. Two-year size 30 cts., by express.

**BRIDESMAID**—Fine large full flowers delightfully teascented, clear rose pink with crimson shading. A good healthy grower, makes elegant buds, very handsome, and one of the best for cut flowers. 10 cts., larger size 15 cts., postpaid. Two-year size 30 cts., by express.

**MADAME CAROLINE KUSTER**—Fine orange yellow buds and clear golden tinted, very double flowers, borne in great profusion on strong bushy plants, quite hardy and a fine bedder. 15 cts., larger size 20 cts., postpaid. Two-year plants 30 cts., by express.

**MAD. HENRY GRAIRE**—Another one of those sorts so much admired as soon as known, bears large full flowers of delicious fragrance and exquisite form. The color is fine, bright rose, shaded vermillion with bronze tints. 15 cts., larger size 20 cts., postpaid. Two-year size 30 cts., exp.

**SOUV. OF WOOTTON**—One of the best and most beautiful Hardy Ever-blooming Roses yet produced. Pure, rich velvety red, fully equal to Gen'l Jacqueminot in color. Delightfully sweet, and a most constant and profuse bloomer, every shoot producing a bud; extra large fully double flowers, frequently five to six inches across. A vigorous grower and quite hardy; a real treasure for partially sheltered places. 15 cts. each; larger size, 20 cts. Two-year size 35 cts., by express.

**DOUGLAS**—This fine variety is a strong bushy grower and very constant bloomer, never without buds or flowers the whole growing season; makes handsome crimson buds, the flowers are large and fragrant and borne in great profusion all Summer and Fall; color, deep rich cherry red, very bright and handsome, always shows up well. 10 cts., larger size 15 cts., postpaid. Two-year size 30 cts. each, express.

**MAD. MARTHA DUBERGE**—Extra large, finely formed buds, large and full flowers; color delicate cream pink elegantly flushed with rose; very sweet. A neat compact grower and constant bloomer; very beautiful. 10 cts. each, larger size 15 cts., postpaid. Two-year size 30 cts.; express.

**CHARLES LA GRADY**—A first-class rose of sterling value; grows stout and bushy with fine foliage, and an early and constant bloomer; makes beautiful buds and large handsome flowers, very fragrant and highly valued for garden planting. Color, fine chamois red, passing to violet crimson; a great bearer, covered with buds and bloom all through the growing season. 10 cts. each, larger size 15 cts., postpaid. Two-year plants 30 cts., by express.

**NEW HARDY PERENNIAL PLANTS**—As Hardy Perennial Plants are now attracting much attention, we offer to make special collections of most suitable sorts at any price desired. See pages 64 to 69.

**SPECIAL OFFER** Our Santa Rosa Set, 10 Charming Ever-blooming Roses, Finest Colors, Best Bloomers, Delicious Fragrance, only 85 cts.; larger size, \$1.10, postpaid. Two-year size, 10 for \$2.50, by express.

**GET THE BEST!** When you buy **CONARD & JONES ROSES** you get the best that are grown anywhere; there are none better and few so good. **C. & J. ROSES** are not forced or crowded, but are grown in a healthy, equable temperature, with plenty of light and air and not too much heat or strong manure. They are all grown in pots sufficiently large to give them plenty of root room and space enough for earth to make strong vigorous plants, just such as we like to plant ourselves. Our Roses are always noted for strong, healthy growth and quick bloom; they are the best Roses you can plant, and will certainly please if given fair treatment.

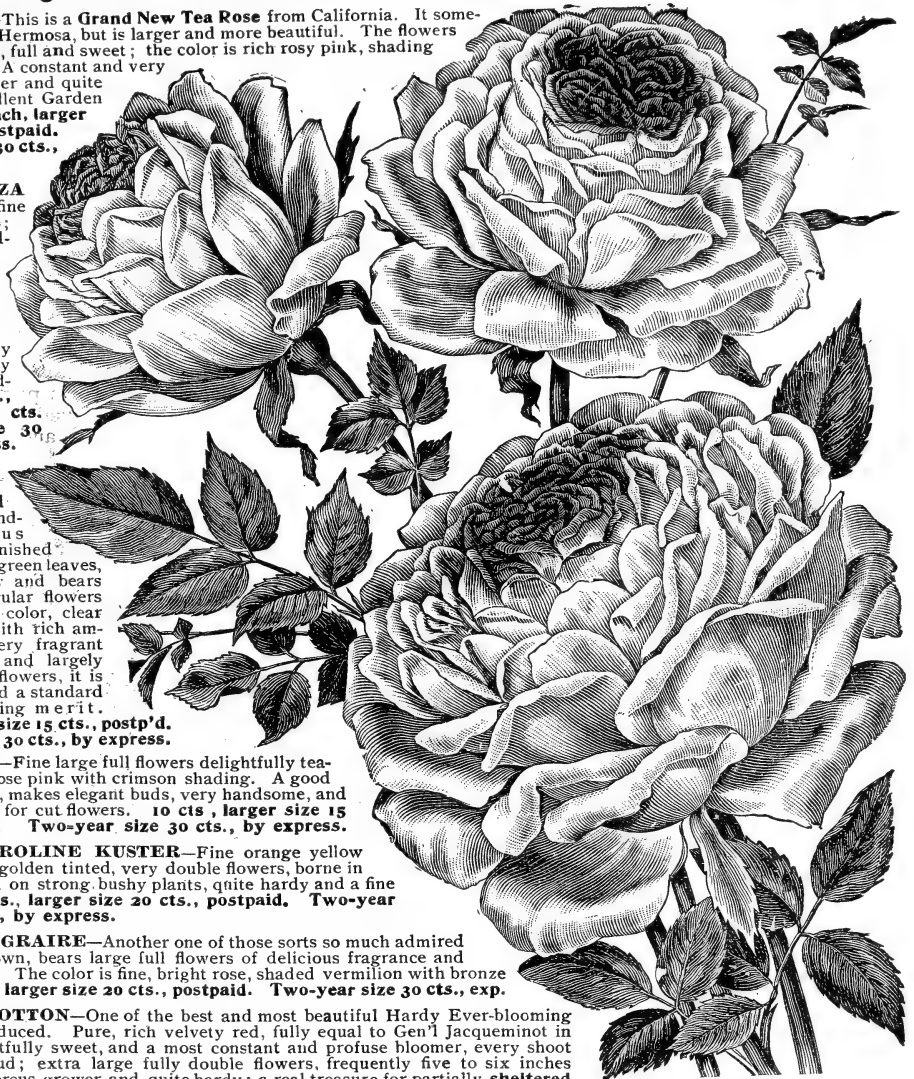

SANTA ROSA

# Hardy Ever-Blooming Roses For Garden Planting

## THE LOVELY TEA ROSE CLOTILDE SOUPERT

Queen of All Bedding Roses Blooms all the Time  
Hardy Everywhere



**CLOTILDE SOUPERT**—This grand rose continues to be one of the best and most beautiful varieties for bedding ever introduced; the flowers are borne in large clusters all over the bush; they are large, perfectly full and double and most deliciously sweet; color, beautiful creamy white, splendidly tinged with amber, deepening at centre to a clear bright pink, and sometimes both red and white roses are borne on the same plant. The bush is a vigorous grower and begins to bloom almost as soon as planted, and continues loaded with beautiful buds and flowers during the whole season.

Price 10 cts., larger size, 15 cts., postpaid. Two-year size, 30 cts., by express.

Our  
Soupert  
Set

9 Lovely  
Roses for a  
Trial Bed,  
65 cts.,  
postpaid.

**THE PINK SOUPERT**—A lovely new ever-blooming rose, as beautiful as Clotilde Soupert, but deeper color; medium size flowers, perfectly full and double, blooms all the time; color fine rose pink, but variable, the same bush frequently bearing flowers of different colors at the same time; grows low and bushy and is quite hardy. 10 cts. each; larger size, 15 cts. Two-year size, 30 cts., by express.

**Mlle. HELENA GAMBIER**—A grand new Ever-blooming Rose; color, lovely canary yellow, with deep peachy-red centre, changing to creamy pink as the flowers open; makes a neat, handsome bush, blooms very quickly and abundantly all through the season; flowers are large, very double and sweet. 15 cts. each; larger size, 20 cts. Two-year size, 35 cts. by express.

**CRIMSON HERMOSA (GRUSS AN TEPLITZ) (Virginia R. Coxe)**—This grand rose has proved one of the best and most valuable Hardy Crimson Ever-blooming Roses for garden planting ever introduced. The color when first opening is dark rich crimson quickly passing to velvety fiery red, one of the very brightest-colored roses we know. Blooms constantly. A healthy vigorous grower, entirely hardy here with usual Winter protection. 15 cts. each; larger size, 20 cts., postpaid. Two-year size, 35 cts. by express.

**MADAME LAMBARD**—Large, globular flowers, salmon pink, passing to rose; profuse bloomer, very sweet. 10 cts. each; larger size, 15 cts., postpaid. Two-year size, 30 cts., express.

**MADAM DE WATTEVILLE (The Tulip Rose)**—A superb rose for garden planting. Splendid buds and large double flowers with broad thick petals—lovely creamy white, beautifully edged with rosy carmine. A lovely rose, exquisitely beautiful and borne in abundance on strong hardy bushes that stand the Winter here without protection. 15 cts.; larger size, 20 cts., postpaid. Two-year plants, 30 cts., express.

**NEW YELLOW SOUPERT MOSELLA**—Makes a neat handsome bush loaded with flowers all the time; never out of bloom during the growing season; medium size, finely formed flowers borne in large clusters, and quite fragrant; color pretty buff or peachy yellow; fine for bedding and house culture. 10 cts., each; larger size, 15 cts., postpaid. Two-year size, 30 cts., by express.

**MAD. ALFRED CARRIER**—Extra large full flowers, very double and sweet, color rich creamy white, faintly tinged with pale yellow, exceedingly beautiful, a strong grower and profuse bloomer, quite hardy. 10 cts. each; larger size, 15 cts., postpaid. Two-year size, 30 cts. by express.

**THE RED MARECHAL NIEL**—A new rose of great beauty, very similar to the well-known Yellow Marechal Niel, except in color, which is bright rosy-red, beautifully formed and delightfully sweet-scented. Strong plants, 15 cts.; larger size, 20 cts., postpaid. Two-year size, 40 cts. each, express.

Set of 9 for 65 cts.; larger size, 9 for 85 cts., postpaid; 2-year size, 9 for \$2.00, express

## 18 Lovely Roses, all colors, nicely assorted, for \$1.00

1 New Palo Alto page 28, 1 Corallina page 15, 2 Hardy Ramblers, 1 Yellow,

1 White, 14 Choice Ever-blooming, different colors, all strong, well-rooted plants, our selection, ready for immediate use—often some in bud. 18 in all, only \$1.00, postpaid. Ask for Collection M.



# American Beauty

The Popular . . .  
Perpetual Bloomer

**B**ELONGS to the hybrid perpetual class, and is well known as one of the grandest perpetual blooming roses we have. Makes splendid buds and magnificent large flowers, very double and deliciously fragrant. Color, deep rich crimson, exquisitely shaded; true perpetual bloomer, bearing flowers all through the season. Highly valued for growing under glass for cut flowers—always scarce and in great demand, requires protection in Winter. 25c. each. Two-year size, 40c.; three-year size, 60c., exp.

## NEW STRIPED ROSE VICK'S CAPRICE

A fine striped Rose of remarkable beauty. The flowers are large and elegantly formed, quite full and double. Color, deep clear pink, with wide stripes of pure white, very handsome and attractive. It is a good strong grower, entirely hardy, good regular bloomer, quite out of the usual, and always much admired. 20c. each; 2-year size, 40c., express.

## NEW HARDY PERPETUAL BLOOMING ROSE HENRY IRVING

This grand new hardy perpetual rose is a real treasure, extra large full flowers, deep rich velvety crimson, blooms nearly all the time and is very fragrant and beautiful, entirely hardy, needs no protection and blooms on year after year without attention. Strong plants, 20c. each; larger size, 25c., postpaid. Two-year size, 40c., express.



VICK'S CAPRICE

**Special Offer:** Will send 1 American Beauty, 1 Vick's Caprice, and 1 Henry Irving, 3 remarkable Roses, 50 cts. Larger size, 3 for 60 cts., postpaid. Three two-year size for \$1.10, by express.

## GRAND TEA ROSE The Queen

**The Queen**—A vigorous healthy grower and constant bearer of large very double roses, pure snow-white, very sweet and beautiful. 15 cts.; larger size, 20 cts., postpaid. Two-year size, 30 cts., express.

**Ruby Gold**—An elegant new Ever-blooming Rose, splendid large flowers showing rich sunset tints of red, orange and gold, very showy and handsome and abundant bloomer. 15 cts.; larger size, 20 cts. Two-year size, 40 cts., express.

**Bride**—One of the very best pure white Ever-blooming Roses in cultivation, extra large buds and flowers, pure creamy white, sometimes tinted blush, early and constant bloomer. 10 cts.; larger size, 15 cts., postpaid. Two-year size, 30 cts., express.

**Burbank**—This grand Ever-blooming Rose comes from California, and has proved one of the hardiest and best ever-bloomers for garden planting, flowers 3 to 3½ inches across, very double and sweet bright rose-pink shading to silver rose. 15 cts.; larger size, 20 cts., postpaid. Two-year size, 30 cts., express.

**J. B. M. Camm**—Resembles the hardy perpetual's and belongs to the same class as the Hermosa, flowers large and perfectly full and double and delightfully sweet, soft flesh pink, entirely hardy. 15 cts.; larger size, 20 cts., postpaid. Two-year size, 35 cts., express.

**Marquise de Vivian**—This is a very pretty rose, excellent for bedding, as it is a low bushy grower and blooms all the time, makes beautiful buds, rich violet crimson. 10 cts.; larger size, 15 cts., postpaid. Two-year size, 30 cts., express.



**The Set of 6 for 50 cts.** Larger size, 6 for 60 cts., postpaid. Two-year size, set of 6 for \$1.50, by express, purchaser paying charges.

# 7 Choice Ever-Blooming ROSES For a Garden Bed

Our Champion of the world set, only 50 cts., postpaid.



CHAMPION OF THE WORLD

**CHAMPION OF THE WORLD**—This splendid new Hardy Ever-blooming Rose is said to be a cross between *Hermosa* and *Magna Charta*, and has so many good points that it has been called the **Champion Ever-bloomer**, and champion in **hardiness, fragrance and vigor of growth**. The color is deep, rich rosy pink; the flowers are large, full and double, and deliciously sweet and produce abundantly throughout the growing season. It is entirely hardy, needs no protection, and is a most excellent rose in every way; specially recommended for garden planting, and good also for pot culture. **15 cts. each; larger size, 20 cts. each, postpaid. Two-year size, 30 cts., by express.**

**Admiral Schley**—A new and very beautiful Hybrid Tea Rose, color, rich glowing velvety scarlet, finely shaded with violet crimson, very bright and handsome. Makes elegant buds and splendid large full flowers delightfully sweet. The bush is a clean, healthy grower with bright green foliage, and blooms abundantly all through the season. **Price, 15 cts., larger size 20 cts., postpaid. Two-year size 35 cts., express.**

**Albert Stopford**—An improved *Bon Silene*, and noted for the great size and beauty of its buds, bright rich rosy crimson, very deep and lasting and deliciously perfumed; a good hardy grower and abundant bloomer. **15 cts.; larger size, 20 cts., postpaid. Two-year size, 35 cts., by express.**

**Johannes Wesselhoff**—A strong growing free blooming Hybrid Tea Rose, valuable for garden planting, as it is quite hardy and a great bloomer; soft, pale sulphur yellow passing to ivory white; bears beautiful buds and fine handsome flowers in great profusion. **15 cts.; larger size, 20 cts., postpaid. Two-year size, 35 cts., by express.**

**Mad. Joseph Schwartz**—Pure white, tinted with rose; large, handsome flowers, very fragrant and beautiful. **10 cts. each; larger size, 15 cts., postpaid. Two-year size, 30 cts., by express.**

**Gainesborough**—A delightful new ever-blooming rose of exquisite beauty. Rosy flesh on white ground, delicately tinged with fawn and salmon; large, very sweet and an immense bloomer. **20 cts. each; larger size, 25 cts., postpaid. Two-year size, 40 cts., by express.**

**Madame Agatha Nabonnard**—Extra large, buds exquisitely beautiful; creamy yellow tinged with rosy flesh. Blooms continuously all season. **10 cts., larger size, 15 cts. Two-year size, 30 cts. each, by express.**

**Special Offer:** These SEVEN GRAND HARDY Ever-blooming ROSES, strong plants, only 50 cts. Larger size, 60 cts., postpaid. Two-year size, \$1.50, express.

## 3 New Hardy Creeping or Trailing Roses, 35c.

THESE pretty varieties are **Hybrids of the Wichuraiana Roses**, and will creep flat on the ground or trail finely from pots, vases or boxes, they are much used for covering banks, mounds and terraces, in lawns, parks and cemeteries. The foliage is bright and the flowers are very beautiful. All are entirely hardy and need no Winter protection. See descriptions below.

**HARDY MARECHAL NIEL (Gardenia)**—The finest Hardy Yellow Climbing Rose yet produced. Deep rich golden yellow (almost the exact color of *Marechal Niel*) passing to creamy white, large perfectly double flowers borne in great profusion on strong vigorous bushes as hardy as an oak. **15 cts.; larger size, 20 cts., postpaid. Two-year bushes, 35 cts.; three-year and up, 50 and 75 cts. each, express.**

**EVERGREEN GEM**—Pretty buff-yellow flowers, two to three inches in diameter, perfectly double with a rich sweetbriar fragrance. **15 cts., \$1.25 per doz. Two-year size, 30 cts. each, \$2.50 per doz., express.**

**JERSEY BEAUTY**—Elegant single flowers, three inches in diameter, pale yellow, very fragrant and a tremendous bloomer. **15 cts. each, \$1.25 per doz. Two-year size, 30 cts. each, \$2.50 per doz., express.**

**THE THREE VARIETIES only 35 cts., postpaid. Two-year size, the 3 for 75 cts., express.**

# 8 Hardy Ever-blooming Roses

FOR THE

Lawn or Garden

## The Emile Gonin Set

New many Colored Rose

### EMILE GONIN



NEW MANY-COLORED ROSE, EMILE "GONIN."

**REGULUS**—Large regularly formed solid flowers, borne in great abundance on stout hardy bushes all through the growing season; color, clear rosy pink, very fragrant and desirable, a fine garden rose. 10 cts.; larger size, 15 cts. postpaid. Two-year size, 30 cts., express.

**ESTELLA PRADEL**—An extra fine bedding rose, low bushy grower and profuse bloomer; flowers are pure white and very sweet, blooms all the time. 10 cts.; larger size, 15 cts., postpaid. Two-year size, 30 cts., express.

**The Set of 8 Grand New Roses described above only 90 cts., postpaid; larger size, 8 for \$1.10. Two-year size, by express, the 8 for \$1.75.**

## 10 CHOICE BEDDING ROSES 65cts.

**ERNEST METZ**—Fine large flowers and beautiful buds. Color, clear satiny pink, edged with blush, centre flamed with crimson; fine for bedding. 10 cts. each; larger size, 15 cts. Two-year size, 30 cts., express.

**MAD. RESEL**—A very lovely Tea Rose. Full medium size, fine cupped form; color, rich creamy white, shaded with crimson and canary yellow; free bloomer. 10 cts. and 15 cts. each, postpaid. Two-year size, 30 cts., by express.

**MADAME WELCH**—An elegant Ever-blooming Rose; soft peachy yellow, delicately colored with pale rose. 10 cts.; larger size, 15 cts., postpaid. Two-year size, 30 cts., express.

**MARIE GUILLOT**—A pure snowy-white rose, large and full flowers; a constant bloomer, one of the best for planting in the open ground; always in bloom and always satisfactory. 10 cts. each; larger size, 15 cts. Two-year size 30 cts. by exp.

**MOSELLA, New Yellow Soupert**—This is a grand rose; makes a neat handsome bush, and is loaded with flowers the whole growing season; fine creamy pink, quite fragrant and a tremendous bloomer. 10 cts.; larger size, 15 cts., postpaid. Two-year size, 30 cts., express.

**ONE** of the most beautiful variegated Roses ever introduced; the flowers are large, full and double; color, rich ivory white, elegantly variegated, striped and bordered with deep rose, bright orange and rich golden yellow. The colors vary so much that hardly any two flowers are alike—sometimes they are clear rose, but are generally variegated as described. The bush is a good healthy grower and a true ever bloomer, flowering continuously all through the season. 15 cts. each; larger size, 20 cts., postpaid. Two-year size, 35 cts., express.

**ALLIANCE (Franco-Russe)**—A superb new golden yellow Ever-blooming Rose. It is a strong upright grower and constant and abundant bloomer; makes long pointed buds and splendid large double flowers, bright golden yellow, shaded with pink and deep rose at the centre, delightfully fragrant, and quite hardy with usual protection. 20 cts. each; larger size, 25 cts., postpaid. Two-year size, 40 cts. each, express.

**NEW EVER-BLOOMING YELLOW ROSE, FRANZ DEEGEN**—This is a seedling from that Grand Rose, "Kaiserine Augusta Victoria." It is a strong vigorous grower, throwing up fine blooming shoots very freely; the foliage is dark green and so tough and glossy, it is not troubled with rust or mildew; the buds are long and pointed, clear yellow, shading to lovely golden orange at the centre; a first class variety in every way. 25 cts. each.

**MAD. JEAN DUPUY**—A lovely high-class Rose; color, fine creamy pink, with golden yellow centre; outer petals edged with red; large, fully double and very sweet; a constant and abundant bloomer, almost thornless, 20 cts., larger size, 25 cts., postpaid. Two-year size, 40 cts. each by express.

**MAD. FELIX FAIVRE**—Fine large well filled roses, clear satiny pink, tinted carmine and deliciously sweet scented, produces beautiful buds, on long stiff stems, splendid for growing in pots and for cutting, very pleasing and attractive and bound to be a highly popular variety as soon as known. An early and profuse bloomer. New, 25 cts. each, postpaid. Two-year, 50 cts. each, express.

**MADAME de VATREY**—This valuable rose is not as well known as it ought to be. It is a good healthy grower and makes a fine supply of lovely buds and large fragrant flowers the whole season; color rich crimson scarlet. 10 cts.; larger size, 15 cts., postpaid. Two-year size, 30 cts., by express.

**MADAME ELIE LAMBERT**—An elegant Rose; extra large flowers of fine globular form; rich creamy white faintly tinted with clear golden yellow. 10 cts.; larger size 15 cts., postpaid. Two-year size, 30 cts., express.

**WASHINGTON**—Semi-climbing habit, blooms constantly, immense clusters pure snow white; hardy, vigorous grower. 10 cts. and 15 cts. each. Two-year size, 30 cts., express.

**JULES FINGER**—Fine rich rosy red, extra large buds and flowers; constant bloomer; very sweet; a good bushy grower, producing lots of beautiful buds and flowers all the season. 10 cts. each; larger size, 15 cts., postpaid. Two-year size, 30 cts., by express.

**COMTESSE RIZA DU PARC**—A fine all round rose; valuable for bedding and house culture; a strong hardy grower, constant and abundant bloomer; color, soft rosy crimson, very sweet and handsome. 10 cts.; larger size, 15 cts. Two-year size, 30 cts., express.

**MARIE SOLEAU**—Beautiful silver pink, fine cupped form, full and very sweet, 10 cts. each; larger size, 15 cts. Two-year, 30 cts., express.

**This Set of 10 Beautiful Bedding Roses, only 65 cts., postpaid; larger size, 10 for 85 cts. Two-year size, the 10 for \$2.25, packed to express here.**



PAPA GONTIER

## Choice Hardy 6 Ever-blooming Roses Only 45 Cents

**PAPA GONTIER**—A splendid rose; extra large, finely formed buds and flowers; strong robust grower; free, constant bloomer; rich rosy red; very full and sweet; one of the handsomest and best for the open ground. 10 cts. each; larger size, 15 cts., postpaid. Two-year size, 30 cts. each, by express.

**PRINCESS BONNIE**—One of the finest and most beautiful hardy ever-blooming Roses in cultivation. Color, bright rich crimson, exquisitely shaded and delightfully sweet. Noted for the grand size and beautiful form of both flowers and buds. It is a quick and constant bloomer; loaded with flowers the whole season; entirely hardy here, but usual Winter protection is always advisable when convenient. Strong plants, 15 cts.; larger size, 20 cts., postpaid. Two-year size, 35 cts. each, by express.

**COQUETTE DE LYON**—Lovely canary yellow, immense bloomer, elegant for bedding; one of the best bright yellow roses, blooms quickly and profusely the whole season, 10 cts. each; larger size 15 cts., postpaid. Two-year size, 30 cts. by express.

**ALINE SISLEY**—A splendid rose, flowers large and double, fragrance exceedingly sweet; color, fine violet crimson. Fine for bedding in open ground. 10 cts. each; larger size, 15 cts., postpaid. Two-year size, 30 cts. each, by express.

**ENFANT DE LYON (sweet Anise Rose)**—Beautiful creamy rose, delicately shaded with rich coppery yellow, and having the delightful fragrance of Sweet Anise, which is truly delicious and quite remarkable. A constant bloomer. 10 cts. each; larger size, 15 cts., postpaid. Two-year size, 30 cts. each, express.

**CHRISTINE DE NOUE**—A fine new French rose, very free bloomer, large, handsome flowers and bright shining buds; color a deep glowing red, very sweet, a good healthy grower and constant bloomer. 10c. ea.; larger size, 15c. ea. 2-year size, 30c. ea., exp.

**SET OF 6 Choice, Hardy Ever-blooming Roses only 45 cts.; larger size, 50 cts., postpaid. Two-year size, \$1.50, by express.**

## FIVE CONSTANT-BLOOMING HARDY PERPETUAL ROSES

**CONSTANT BLOOMING Hybrid Perpetual Roses** are something out of the usual. These don't bloom all the time—but most of this list bloom so frequently and abundantly that they will more than please everyone who plants them. The flowers are large, full and deep, bright rich colors and deliciously sweet. The bushes are entirely hardy and will bloom on from year to year, without attention.

**MADAME MASSON**—This splendid Constant-blooming Hybrid Perpetual Rose has never had the attention it deserves; it blooms the first season and all the time; the flowers are large, full and delightfully perfumed; color, bright rich crimson; it is a robust, sturdy grower, continues loaded with flowers almost the whole season. Entirely different from the Ever-blooming Roses and a real floral treasure. 15 cts. each; larger size, 20 cts., postpaid. Two-year size, 35 cts., by express.

**PAUL NEYRON**—One of the grandest and most magnificent Hybrid Perpetual Roses in existence. The flowers are immense size and superb form, very double and of great depth and substance; a good hardy grower, free bloomer. 15 cts. each; larger size, 20 cts., postpaid. Two-year size, 35 cts., by express.

**BALL OF SNOW**—Pure snowy white, sometimes faintly tinged with pale rose, flowers medium size, full and fragrant, blooms the first year and all the season. 15 cts. each; larger size, 20 cts., postpaid. Two-year size, 35 cts., by express.

**MADAME CHARLES WOOD**—One of the most beautiful and Constant-blooming Hybrid Perpetual Roses ever grown; flowers open flat, are very large, color, very bright rich cherry red; the bush is perfectly hardy, blooms the first season and all the time. 15 cts. each; larger size, 20c., postpaid. Two-year size, 35c., by exp.

**FRANCOIS LEVET**—This is undoubtedly one of the finest Hardy Perpetual Roses, an unusually strong and vigorous grower and very free bloomer, large round stately flowers, color bright rosy crimson; very fragrant and exceedingly beautiful. 15 cts. each; larger size, 20 cts., postpaid. Two-year size, 35 cts., by express.

HARDY PERPETUAL  
—MADAME MASSON

**SPECIAL OFFER:** This set of FIVE Hardy Ever-blooming Hybrid Perpetual Roses, the finest of this class, only 65 cts.; larger size, 85 cts., postpaid. Two-year size, the 5 for \$1.50, by express.

# 13 New and Scarce Ever-blooming Roses

FOR BEDDING IN THE LAWN OR GARDEN.

**CORINNA**—A new English rose of great promise. Beautiful flesh-color, shaded with rose and tinted with coppery gold. The flowers are of large size, excellent shape and very freely produced all season. Can be depended on for an abundant crop of large double roses during the entire Summer. 15 cts.; larger size, 20 cts., postpaid. Two-year size, 30 cts., express.

**MME. J. PHILLIPS**—Large full flowers with broad overlapping petals; color rich coppery yellow elegantly tinged with rose and amber, deepest at centre; very fragrant and a good free bloomer. 15 cts.; larger size, 20 cts., postpaid. Two-year size, 30 cts., express.

**MURIEL GRAHAM (Yellow Mermet)**—Similar in shape to Catherine Mermet, fine canary yellow tipped with rosy pink. A healthy vigorous grower and abundant bloomer; flowers are among the very largest in the Ever-blooming class. 20 cts.; larger size, 25 cts., postpaid. Two-year plants, 50 cts., express.

**QUEEN MAB**—The plant is of sturdy growth and a prodigious bloomer, literally covered with buds and flowers all the time. The flowers are good size, very double and full and exceedingly sweet. Color, a lovely shade of soft rosy apricot, centre shaded orange; outside petals violet rose. 15 cts.; larger size, 20 cts., postpaid. Two-year plants, 30 cts., express.

**MADAM SCHWALLER**—Not a new rose, but a very beautiful one. The flowers are large and globular and of excellent substance. Color, fine, soft, coral pink, delicately edged with violet rose and richly perfumed. A strong healthy grower and constant bloomer. 15 cts., larger size, 20 cts., postpaid. Two-year plants, 30 cts., express.

**MAD. OLGA**—Beautiful large buds and flowers, cream white, clouded with pale carmine, very sweet, a low bushy grower, very constant and abundant bloomer all Summer and Fall. 10 cts.; larger size, 15 cts., postpaid. Two-year size, 30 cts., express.

**MAD. V. MORRELL**—Bright cherry pink, shaded salmon, very large and double, long plump buds on strong stems; a fine garden rose, and a strong healthy grower and free bloomer. 20 cts. each; larger size, 25 cts., postpaid. Two-year plants, 50 cts., express.

**MADAME ADOLPHE LOISEAU**—An exceedingly beautiful new Rose. A cross between *Merville de Lyon* and *Ka serine Augusta Victoria*; splendid flowers of largest size; very full, elegantly formed and deliciously sweet. Color, fine buff rose, shaded and tinged with bluish, deepening at centre to rich carmine. 15 cts.; larger size, 20 cts., postpaid. Two-year size, 40 cts., express.

**BARRONNE BERGE**—Well described as a most lovely Rose, large, full flowers, very double and sweet; color, bright rosy red, with clear golden-yellow centre, very full, and continuous bloomer; plants begin to bloom while very young; grand for bedding. 15 cts.; larger size, 20 cts., postpaid; two-year size, 30 cts., each, by express.



CORINNA

**LUCIOLE**—Fine, large, full flowers, very double and sweet; dark, rich, violet red. A strong, robust grower and abundant bloomer. 10 cts. each; larger size, 15 cts. Two-year size, 30 cts., each, by express.

**LOUIS FAURE**—A neat compact grower, pretty buds and round, full flowers, pure French white, sometimes tinted with salmon and pink; profuse bloomer all Summer and Fall, hardy and good. 15 cts. each; larger size, 20 cts., postpaid. Two-year size; 35 cts., by express.

**DUCHESS DE BRABANT**—One of the finest roses we have for general planting, color is clear pink, makes splendid buds and large double flowers, exceedingly beautiful. 10 and 15 cts. each. Two-year size, 30 cts., express.

**PINK DAILY (True)**—A fine old garden favorite, still highly valued by many for its perfect hardiness and constant bloom; flowers are clear pink, moderately large and full, and borne continuously the whole season. 10 cts.; larger size, 15 cts., postpaid. Two-year size, 30 cts. each, express.

**Special Offer:** This set of 13 New and Scarce Ever-blooming Roses for Bed, \$1.10; larger size, \$1.25, postpd. 2-year size, the 13 packed to exp., here for only \$3.00.

**Awarded a Grand Prize.** The Conard & Jones Company took the Grand Prize, the Highest award that could be given in group 108, covering New Hardy Roses, Canna Lilies and Ornamental Shrubbery. See full information, page 3.

# 12 Choice Ever-Blooming Roses Our "IVORY Collection."



**NEW WHITE EVER-BLOOMING ROSE, "IVORY."**

**IVORY**—This exquisite new rose resembles the beautiful Golden Gate, in form and loveliness, but is pure ivory white. It is an exceedingly free bloomer, sure to be covered with lovely buds and flowers the whole growing season; the buds are wonderfully beautiful and borne in great profusion, and the flowers are large, full and sweet. It is a healthy vigorous grower and very handsome and desirable in every way; strong plants. 15 cts. each; larger size, 20 cts., postpaid. Two-year size, 35 cts., express.

**NEW CRIMSON ROSE, GRUSS AN TEPLITZ (VIRGINIA R. COXE) OR CRIMSON HERMOSA**—This grand rose has proved one of the best and most valuable Hardy Crimson Ever-blooming Roses for garden planting ever introduced. The color when first opening is dark rich crimson quickly passing to velvety fiery red, one of the very brightest colored roses we know. Flowers large, full and sweet; very showy and handsome; blooms constantly, throwing up fresh buds and flowers the whole growing season. The bush is a healthy vigorous grower, entirely hardy here with usual Winter protection. 15 cts. each, larger size 20 cts., postpaid. Two-year size, 35 cts., express.

**MRS. B. R. CANT**—A splendid new garden rose of round full form and solid even color; clear bright rosy pink; large size perfectly double and full, and quite fragrant. A very free grower and heavy bloomer, particularly fine in the Fall, an excellent bedding rose; blooms all the time, and is a clean handsome grower. 20 cts. each; larger size, 25 cts. Two-year size, 40 cts. each, express.

**FURSTIN HOHENZOLLERN**—New, attractive and very rare; color exquisite lilac rose, on ochre ground; a fascinating combination seldom seen; has a delightful but delicate fragrance. A vigorous grower and good bloomer. 15 cts. each; larger size, 20 cts., postpaid. Two-year size, 30 cts., express.

**METEOR**—A fine Hybrid Tea Rose, remarkable for its large size, constant bloom and brilliant color; bright rich velvety crimson, very vivid and striking; grows strong and vigorous, and is a most constant and abundant bloomer, bearing flowers all through the season. One of the brightest and best roses. 15 cts. each; larger size, 20 cts., postpaid. Two-year size, 35 cts., by express.

**CHARLES ROVOLLI**—Always admired for its splendid buds, which are extra large and elegantly formed; color creamy white, tinted with lemon, the centre sometimes rosy blush; profuse bloomer, 10 cts; larger size, 15 cts., postpaid. Two-year size, 30 cts. each, express.

**MADAME FERNET DUCHER**—A very beautiful rose and a most constant and abundant bloomer. Color bright canary yellow, quite large, full and fragrant; highly recommended for bedding and house culture. 15 cts. each; larger size, 20 cts. Two-year size, 35 cts., express.

**CAROLINE MARNEISSE**—Flowers pure white, perfectly double, and a tremendous bloomer; quite hardy. 10 cts. each; larger size, 15 cts., postpaid. Two-year size, 30 cts., express.

**SOUVENIR de MADAME ERNEST CORVIN**—A beautiful new hybrid tea rose, soft rosy flesh color, edge of petals bright clear rose, centre of flowers pale yellow often shaded orange; very profuse bloomer. 15 cts. each larger size, 20 cts., postpaid. Two-year size, 35 cts., by express.

**BEATRIX de BUISSERET**—A beautiful rose in the way of Caroline Testout; very large flowers, quite full and double; color, lovely silver rose passing to rosy carmine red, very free bloomer and delightfully fragrant. 15 cts.; larger size, 20 cts., postpaid. Two-year size, 35 cts., express.

**MAD. MARGOTTIN**—Rich citron red, shaded apricot, large full flowers, profuse bloomer. 10 cts. each; larger size, 15 cts., postpaid. Two-year size, 30 cts., by express.

**REGULUS**—Large regularly formed solid flowers, borne in great abundance on stout hardy bushes all through the growing season; color, clear rosy pink, very fragrant and desirable; a fine garden rose. 10 cts.; larger size, 15 cts., postpaid. Two-year size, 30 cts., express.

**Special Offer:** This set of 12 Splendid Ever-blooming Roses only 85c. Larger size, \$1.10, postp'd. Two-year size, 12 for \$2.50, by exp. See premium offer, page 6.



THIS SET BLOOMS ALL THE TIME

large, full and fragrant; highly recommended for bedding and house culture, and always greatly admired. 15 cts. each; larger size, 20 cts., postpaid. Two-year size, 35 cts., by express.

**Special Offer** Set of 5 charming La France Roses for 50 cts.; larger size, 5 for 65 cts., postpaid. Two-year size, 5 for \$1.50, packed to express here.

## OUR La France Set

Set of 5 choice Roses only 50 cents.  
Larger size, 65 cents, postpaid.

**LA FRANCE**—This is probably the most popular Rose in cultivation. Both buds and flowers are of lovely form and grand size, exceedingly sweet; color fine peach-blossom, elegantly clouded with rosy-flesh. Begins to bloom while very small, and continues bearing a great profusion of buds and flowers until stopped by freezing weather. One of the loveliest and most beautiful of all roses. 10 cts. each; larger size, 15 cts. Two-year, 35 cts.

**WHITE LA FRANCE**—A seedling of La France and quite as beautiful; extra large full, deep pearly white flowers, delicately shaded with soft Rose; exquisitely beautiful and delightfully fragrant. 10 cts. each; larger size, 15 cts. Two-year, 35 cts., express.

**THE STRIPED LA FRANCE**—An elegant new Rose. Closely resembling La France in form and substance, but the plant is a much stronger grower, and the flowers are distinctly striped with pearl-white and satin rose; a most pleasing combination. They are delightfully fragrant and borne in constant profusion all through the season. 10 cts. each; larger size, 15 cts. Two-year, 35 cts., express.

**RED LA FRANCE**—This is a superb new Rose, belonging to the hybrid perpetual class, and closely resembling La France, but much deeper in color and a better grower; the flowers are extra large, exceedingly beautiful, very double and full, and deliciously sweet; color, lovely rose-pink, very deep and exquisitely shaded; a constant bloomer and recommended as one of the sweetest and best Roses for general planting. 15 cts.; larger size, 20 cts. Two-year, 35 cts., express.

**YELLOW LA FRANCE**—A very beautiful Rose, and a most constant and abundant bloomer. Color, bright canary yellow, quite

# 10 Grand Ever-blooming Roses

For a Small Bed, 60 cts., postpaid.

**CATHERINE MERMET**—Large globular flowers clear shining pink, with amber centre; one of the best. 10 cts. each.

**QUEENS SCARLET**—Rich dark crimson scarlet, hardy and constant bloomer. 10 cts. each.

**GEN'L ROBERT E. LEE**—A beautiful rose from the South; pretty apricot yellow tinged with rose; large full flowers. 10 cts. each.

**CAROLINE MARNEISSE**—Flowers pure white, perfectly double, and a tremendous bloomer; quite hardy. 10 cts. each.

**MAD. HOSTE**—Extra large fine canary yellow flushed with rose; very beautiful and sweet. 10 cts. each.

**MAD. CAROLINE TESTOUT**—A grand Rose, resembles La France, but clear cherry red, very sweet. 10 cts. each.

**MAD. CAMILLE**—Extra large clear rosy flesh, a great bloomer, very sweet. 10 cts. each.

**ANNA OLIVER**—Lively creamy blush, very large, full and sweet. 10 cts. each.

**DOUGLASS**—Deep rich cherry red, large and full, constant. 10 cts. each.

**VIRIDIFLORA**—The wonderful Green Rose; a valuable curiosity; deep green, free bloomer. 10 cts. each.

**REMARKABLE OFFER** PRICE, 10 CTS. EACH.  
but when ordered together, will send the Set of 10 for only 60 cts., postpaid. Two-year size, 30 cts. each, express. Set of 10 for \$2.50.

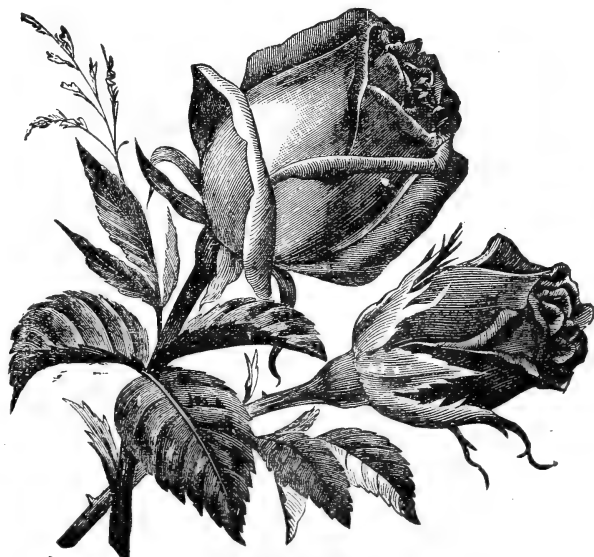

CATHERINE MERMET

# HARDY Ever-blooming ROSES for Garden Planting

## OUR PRINCESS BONNIE SET



PRINCESS BONNIE

**GRAND MALVAISON ROSE (Queen of Beauty and Fragrance)**—The Malmaison is one of the very finest and most beautiful roses in cultivation; the color is lovely creamy flesh, with bright rose centre, elegantly shaded. The flowers are very large, perfectly double and deliciously sweet; the bush is a strong vigorous grower and constant bloomer, and so hardy that it will usually stand the Winter if given a light covering of leaves or straw. 15 cts each; larger size, 20 cts., postpaid. Two-year size, 35 cts., by exp.

**MADAME ELIE LAMBERT**—An elegant Rose, makes a handsome erect growing bush, with dark deep-green foliage, very healthy and vigorous, not troubled with insects or disease and an abundant bearer of beautiful large fragrant buds, and flowers the whole season, extra large flowers of fine globular form, rich creamy white faintly tinted with clear golden yellow. 10 cts.; larger size, 15 cts., postpaid. Two-year size, 30 cts., express.

**ISABELLA SPRUNT** Flowers of bright canary yellow, buds are remarkably fine, a constant and abundant bloomer. 10 and 15 cts. each, postpaid. Two-year size, 30 cts. exp.

**MEDEA**—Fine, clear lemon-yellow, very bright and beautiful. Very free bloomer and one of the best clear yellow bedding roses yet introduced, a profuse bloomer, and both buds and flowers are fine for cutting and very fragrant and handsome. 15 cts.; larger size, 20 cts., postpaid. Two-year size, 35 cts., by express.

**SCUV. DE AUG. METRAL**—Pure deep red, large full flowers of good form and substance, delightfully fragrant, a strong vigorous grower and abundant bloomer. 15 cts. each; larger size, 20 cts., postpaid. Two-year size, 30 cts., by express.

**MME. E. PERRIN**—A marvelously beautiful hardy Tea Rose, enormous buds, and flowers rich-apricot yellow passing to canary yellow and peachy red, a very grand rose of first quality highly valued by all who know it, the buds are large and bright, elegantly formed, and the plant is hardy and vigorous and very productive and always gives satisfaction. 15 cts.; larger size, 20 cts., postpaid. Two-year size, 30 cts., express.

**PRINCESS BONNIE**—Undoubtedly one of the finest and most beautiful Hardy Ever-blooming Roses in cultivation. Color, bright rich crimson, exquisitely shaded and delightfully sweet. Noted for the grand size and beautiful form of both flowers and buds. It is a quick and constant bloomer, loaded with flowers the whole season; entirely hardy here, but usual Winter protection is always advisable when convenient. Strong plants, 15 cts.; larger size, 20 cts., postpaid. Two-year size, 35 cts. each, by express.

**DEVONIENSIS (Magnolia Rose)**—One of the good old-time favorites, and still a peer among roses. Flowers are lovely creamy white, with rosy centre, very large and full; one of the very best varieties, vigorous growth and an abundant bloomer throughout the entire season; desirable also for its ever-delicious fragrance. 15 cts. each; larger size, 20 cts., postpaid. Two-year size, 30 cts. each, by express.

**MAD. SCIPION COCHET**—This elegant Rose was originated in France by a very noted rose-grower and is considered a very beautiful and valuable variety highly esteemed for bedding and all kinds of garden planting, rich creamy pink with bright rose centre, flowers very sweet and handsome, a strong healthy grower and constant and profuse bloomer, makes bright showy buds, and large full flowers all summer and Fall. 10 cts.; larger size, 15 cts., postpaid. Two-year size, 30 cts. each, express.

**MADAME VON SIEMENS**—A handsome and valuable variety; large full roses of perfect form, fine rosy flesh-color, beautifully shaded and very sweet, a constant and abundant bloomer; quite hardy and fine for bedding. 10 cts. each; larger size, 15 cts., postpaid. Two-year size, 30 cts., by express.

### Special Offer

Our **PRINCESS BONNIE** Set, 10 new and beautiful Ever-blooming Roses, only 75 cts.; larger size, the set of 10, for 85 cts. Two-year size, the 10 packed to express here for \$2.25.

### TEN CHOICE GARDEN ROSES FOR SIXTY-FIVE CENTS

**MARIE GUILLOT.** White  
**QUEEN'S SCARLET.** Rich Scarlet.  
**ETOILE DE LYON.** Best Hardy yellow, Ever-bloomer.

**HERMOSA.** Bright Pink; hardy.  
**MADAME WELCHE.** Peach yellow.  
**GOLDEN GATE.** Cream and Gold.  
**CLOTILDE SOUPERT.** Amber Rose.

**LUCULLUS.** Rosy Crimson.  
**THE BRIDE.** Pure White.  
**ANDRE SCHWARTZ.** Rich Crimson; fragrant and beautiful.



# THE FAMOUS OLD YORK and LANCASTER ROSE

**T**his is a remarkable old English variety, dating back hundreds of years to what was known as the Wars of the Roses in England, when the two warring factions were distinguished in battle by the color of the Roses they wore in their Hats, the bright Red Roses representing one party, and the Pure White Roses the other; these wars lasted for years, and when peace was made, the two parties were united, and the Red and White became the National Colors of England. The York and Lancaster Rose belongs to the Centifolia class, and is noted for its perfect hardiness and delightful fragrance; also for its beautifully variegated flowers, which are large and double and elegantly striped with deep crimson and pure white. It is so difficult to propagate we can only offer a limited supply of strong two-year plants. **PRICE, while they last, 75 cts. and \$1.00 each, by express. STOCK LIMITED.**

## NEW AND SCARCE DECORATIVE ROSES

The following New and Scarce Decorative Roses we have in limited supply, and can only furnish them as long as stock lasts; have more of some kinds than others, and if our friends will kindly name a substitute to be used in case the first-named cannot be supplied, we have no doubt we can fill all orders satisfactorily.

**ABBE GERRAUTE**—A fine New Tea Rose, flowers very large and fragrant; rich coppery yellow shaded carmine pink. 35 cts.; 3 for \$1.00, postpaid.

**ENCHANTOR**—Beautiful new Hybrid Tea, large, very double and delightfully perfumed; clear China Rose with Lavender shading, constant bloomer. 35 cts.; 3 for \$1.00, postpaid.

**GENL. MacARTHUR**—Grand new Ever-blooming Rose, both buds and flowers are extra large and bright glowing crimson scarlet, a vigorous grower; every shoot producing a flower of most intense brilliant color. 35 cts.; 3 for \$1.00 postpaid.

**LA DETROIT**—A splendid New Hybrid Tea Rose, extra large flowers and a tremendous bloomer; clear rose pink, very full and deep and delightfully tea-scented. 35 cts.; 3 for \$1.00, postpaid.

**LADY MARY CORY**—Fine large bold flowers, deep golden yellow, delightfully scented and very beautiful. 25 cts.; 5 for \$1.00, postpaid.

**LADY ROBERTS**—A lovely New Tea-scented Rose of excellent form and substance; reddish apricot passing to deep coppery red, fine. 35 cts.; 3 for \$1.00, postpaid.

**MARGUERITE GIGAUDET**—New Tea Rose, extra large very double flowers, reddish coppery yellow, passing to golden yellow. 35 cts. each; 3 for \$1.00, postpaid.

**LA TO-CA**—Extra large finely formed flowers borne singly on long stiff stems; color, tender rose shading to flesh pink. A seedling from that grand variety Luciole. 25 cts. each; 5 for \$1.00, postpaid.

**PILLAR OF GOLD, (New Climbing Tea Rose)**—Claimed to be the grandest Yellow Climbing Rose yet produced. Flowers of largest size and perfectly double, deep yellow, finely tinted with rose. Nice mailing plants, 50 cts.

**THE IDEAL**—A magnificent New Hybrid Tea Rose, one of the finest yet produced. Resembles La France, but larger, finer and more vigorous. Strong plants, 25 cts.; 5 for \$1.00 postpaid.

**NEW TEA ROSE, SULPHUREA**—Bright sulphur yellow, fine buds and large full flowers; very fragrant and a good bloomer, 20 cts.; 5 for 80 cts., postpaid.

**CARDINAL**—A splendid New Hybrid Tea Rose, strong grower and free bloomer, makes large finely formed flowers, very double and full; deep dark red, centre elegantly tinted with golden yellow. A true monthly rose, with rich tea fragrance very beautiful and a constant bloomer. Price, 35 cts.; larger size, 40 cts., postpaid. Two-year, 75 cts., exp.

**ROSA MUNDI**—A fine hardy Ever-bloomer, scarce and not much known, large semi-double flowers, full and deep, fine dark red, sometimes streaked and clouded with white; an excellent garden rose. 15 cts. each; larger size, 20 cts., 5 for 80 cts., postpaid.

**QUEEN OLGA, OF GREECE**—Flowers soft rosy pink, centre shaded with golden yellow, edges of petals silver rose, large, full and finely formed; an exceedingly free bloomer, producing large masses of beautiful flowers; particularly bright and pleasing, and different from all others. A continuous and abundant bloomer. 15 cts., larger size, 20 cts. each, 5 for 80 cts., postpaid.

**DR. GRILL**—Extra large full flowers, rich rosy pink, passing to salmon, and fawn-tinted carmine and richly perfumed, an excellent rose in every way. 15 cts.; larger size, 20 cts., 5 for 80 cts., postpaid.

**WASHINGTON**—Semi-climbing habit, blooms constantly, immense clusters pure snow white; hardy vigorous grower, always gives satisfaction. 15 cts. each; larger size 20 cts.

**SPECIAL OFFER:** The complete set of SIXTEEN New and Rare Roses listed above, for \$3.25, postpaid.

## 8 CHARMING POLYANTHA or FAIRY ROSES

**T**hese are a lovely and a distinct class of Ever-blooming Roses, highly valued for their dwarf, bushy growth, and medium size double flowers, which are very fragrant and borne in such large clusters that the whole plant seems a sheet of bloom. They are very pretty and desirable for bedding and general planting. Not entirely hardy, but usually stand the Winter with protection.

**INFANT DE LYON**—Beautiful creamy pink, delicately shaded with creamy yellow, immense bloomer and very fragrant. 10 cts.

**LITTLE GEM**—Loaded with perfectly double Little Roses all the time, pure white and very sweet. 10 cts.

**MI-NONETTE**—Beautiful rosy pink flowers, perfectly double, deliciously perfumed, tremendous bloomer. 10 cts.

**PRINCE'S LUXEMBOURG**—Medium size flowers with overlapping petals, rosy flesh, with bright red centre. 10 cts.

**LITTLE DARLING**—The Thousand-flowered Rose blooms in beautiful clusters, completely covering the plant with a sheet of bloom. 10 cts.

**MILLE CECILE BRUNER**—Largest flowers of all, rich creamy rose, delightfully fragrant, a great bloomer. 10 cts.

**MINIATURE**—The smallest of all roses but full and perfectly formed, and covering the plant all over. 10 cts.

**ETOILE DE MAI (Star of May)**—Flowers orange, passing to canary yellow, covered with bloom the whole season. 10c.

**SPECIAL OFFER:** Any 4 varieties for 35 cts., the set of 8 for 65 cts. 2-year size, 25 cts. each, 4 for 75 cts., or set of 8 for \$1.50, express.

# New Hardy Memorial Roses

## New Hardy Evergreen Memorial Rose Alba Rubifolia

### The Finest Hardy Memorial Rose

For Cemetery Planting  
yet produced  
HAS NO EQUAL



**FINEST OF ALL  
HARDY ROSES FOR  
CEMETERY PLANTING**

**NEW HARDY MEMORIAL ROSE, ALBA RUBIFOLIA**

**Hardy White Memorial Rose, Wichuraiana**—Will creep all over the ground like an Ivy, or can be trained up to a post or trellis. Hardy as grass, and will grow in sun or shade, poor ground or rich. Needs no protection, will take care of itself and bloom profusely every season, without attention. The flowers are single and very large, frequently five or six inches around, pure satiny white, with bright golden centre. They are borne in large clusters, covering the bush with a sheet of snowy blossoms during the early Summer months. Price, strong one-year plants, 15 cts. each, 2 for 25 cts.; larger size, 20 cts., 2 for 35 cts., postpaid. Two-year, 30 cts. \$2.50 per doz., by express, purchaser paying charges.

**Double White Memorial Rose (Manda's Triumph)**—The flowers are medium-sized, perfectly double to the centre, pure white and very fragrant. The plant is an erect grower, has handsome dark-green foliage, is entirely hardy and bears its lovely flowers in large clusters. 15 cts. each; larger size, 20 cts., postpaid. Two-year size, 30 cts., express.

**Pink Roamer**—The flowers are single and from two to three inches in diameter; rich pink with silvery-white centre, and orange-red stamens; exceedingly fragrant and picturesque, 15 cts. each; larger size, 20 cts., postpaid. Two-year size, 30 cts., by express.

**L**ARGE, double pure-white flowers, and bright, shining evergreen leaves. Is entirely hardy, needs no protection, does well everywhere and blooms abundantly every season without attention. When trained up to a post, will soon make a pretty Weeping Rose, or if left alone, a broad, natural bush of great beauty. Always looks bright and cheerful, and is undoubtedly the finest Memorial Rose for cemetery planting yet produced. Price, strong one-year plants, 15 cts. each; larger size, 20 cts., postpaid. Two-year bushes, 30 cts. each, \$3.00 per doz. Extra size three-year bushes, either dormant or from pots, 50 cts. each, \$4.50 per doz. by express, buyer paying charges.

SEE Premium Offers, page 6.

### Other Hardy Memorial Roses For Cemetery Planting

**South Orange Perfection** belongs to the same class as the above, blooms freely in clusters. Color, rosy blush, changing to white; the flowers are perfect rosettes in form. 15 cts. each; larger size, 20 cts., postpaid. Two-year size, 30 cts., express.

**Double Pink Memorial Rose**—Universal favorite, same as the Double White, except in color, which is clear, bright pink; equally as beautiful as the Double White, and a charming companion for it. Price, 15 cts. each; larger size, 20 cts. Will send one Double White and one Double Pink, the two for 25 cts. Two-year size, two for 60 cts., postpaid.

## NEW DOUBLE WHITE & HARDY CLIMBING ROSE---The Royal Cluster

Blooms in enormous clusters; 119 flowers and buds have been counted in one cluster at one time. The flowers are medium size, quite double, and give out a rich, spicy fragrance, very pleasing and attractive. Recommended as the best double pure white hardy climbing rose to date. Strong mailing plants, 15 cts. each, 2 for 25 cts., \$1.25 per doz., postpaid. Two-year size, 30 cts. each, \$2.50 per doz., by express. Large three-year field-grown dormant bushes, 40 cts. each, \$3.50 per doz., by express.

**SPECIAL OFFER:** The set of SEVEN; only 75 cents; larger size, 85 cents, postpaid. Two-year size, the seven for \$1.75, by express.

**HARDY  
HYBRID**

# Perpetual Roses

**FOR GENERAL  
PLANTING**

## GENERAL JACQUEMINOT

The Premier Hardy

**Crimson Rose**

Famous the world over as one of the most magnificent Hardy Crimson Roses ever introduced. It is a strong

vigorous grower, entirely hardy, an early and abundant bloomer, and both buds and flowers are considered models of perfection, and its brilliant shining crimson

color is the standard of beauty by which other roses are judged.

In fact, it is almost unequalled in beauty of form and brilliant intensity of color. It is not a

new variety, but so valuable that it is frequently scarce

and difficult to obtain, as almost every one wants a

**"General Jack."** This

year, however, we have secured an unusually large

stock offered below, and hope to have enough to

supply all demands.



GENERAL JACQUEMINOT

Fine Plants from 2½-in. pots,	15c. each.	\$1 50 per doz.,	postpaid
Two-year	3	20c.	2 00
Three-year	5 to 6	50c.	3 50
			5 00

by exp.

### 14 Specially Selected Hardy Perpetual Roses

**SPECIAL QUICK-BLOOMING SIZE FOR IMMEDIATE PLANTING. These are hardy, well-matured plants, larger and stronger than one-year size and therefore a little higher in price, but well worth the difference. We recommend them.**

**ANNA DE DIESBACH (Glory of Paris)**—Brilliant crimson maroon extra large full and sweet, 20 cts. each.

**COQUETTE DES ALPS**—Elegant large flowers pure milk white, faintly tinged with rose, great bloomer, 20 cts.

**CROWN PRINCE**—A noble rose, large bold flowers, rich ruby crimson, 20 cts

**EXPOSITION OF BRUSSELS**—Extra large full flowers, deep crimson, almost black with fiery red centre, 20 cts.

**JUBILEE**—Bright flashing red, shading to velvety crimson, large and very beautiful, 20 cts.

**GIANT OF BATTLES**—Bright fiery crimson, one of the very best, 20 cts. each.

**JOHN KEYES**—Rich dark cherry-red, delightfully sweet and handsome, 20 cts. each.

**COUNTESS OF ROSEBERRY**—Fine carmine red, large and full and beautiful, 20 cts. each,

**JULES MARGOTTEN**—Bright cherry-red, large and full and delightfully perfumed, 20 cts.

**MAD. FANNIE DE FOREST**—Pure milk white, handsome and desirable, 20 cts. each.

**MAGNA CHARTA**—Extra large, full flowers of unusual depth and substance; bright rosy pink; very grand, profuse bloomer. One of the hardiest and best blooming perpetual roses. 20 cts. each.

**PAEONIA**—One of the hardiest and best hybrid perpetual roses, grows strong and erect, flowers very large, regular, full form, perfectly double, deep flashing crimson, very fragrant, a grand rose in every way. 20 cts. each.

**RICHARD WALLACE**—Deep crimson elegantly flamed with scarlet, large globular flowers, very double and always bright and effective; hardy and good bloomer. 20 cts. each.

**LA REINE**—The Queen. Clear, rosy pink, large and very fragrant, 20 cts. each, postpaid.

### Special Offer:

Any 3 of the above 20c. varieties for 50c., 7 for \$1.00, or the complete set of 15, including General Jacq., for \$2.00, postpaid. Two-year size, 35c. each, 3 for \$1.00, 7 for \$2.00; set of 15, inc. General Jacq., for \$4.00 exp.

Copyright 1895 by A.S. Lane

# HARDY Hybrid Perpetual Roses Continued

THE Hybrid Perpetuals are considered the most valuable of all roses, because they bear the largest, sweetest and most brilliant colored flowers, and are so hardy and vigorous they live over Winter without protection, and continue to bloom regularly from year to year. Their grand flowers are of all shades of red, crimson, scarlet, pink and white, but no yellows. They thrive and bloom finely in all sections of the country and should generally be planted in open ground, as but few varieties are suitable for house culture. Some kinds do not bloom till the second year, but when fully established bloom regularly at the usual time, and occasionally during the Summer and Fall months. Though called "Perpetual," they are not constant bloomers but are the finest and most beautiful of all **Hardy Roses**.

We offer the choicest and most Beautiful Varieties in Cultivation, and send Strong, Healthy Plants from 2 1/2 and 3-inch Pots all on their own roots. Persons who order at the single rate may select to value of 15 cts. additional on every dollar sent.

**AMERICAN BEAUTY**—Well known as one of the grandest and most beautiful constant-blooming Roses; immense buds and flowers; rich glowing crimson, exceedingly sweet. (See description, page 31.) 25c. each, postpaid. Two-year, 40c.; three-year, 60c., exp.

**ANNA DE DEISBACH** (Glory of Paris)—Brilliant crimson-maroon; extra large, very full and sweet; an excellent bloomer.

**ANTOINE MOUTON**—A noble rose of very largest size—color bright clear pink; reverse of petals, silver rose, very sweet; a good, hardy grower and immense bloomer. A splendid rose in every way.

**ALFRED COLOMB**—A noble rose; large, globular flowers, bright, rich crimson, dark and handsome. The bush is a strong, erect grower, entirely hardy and an abundant bloomer.

**ACHILLE GOUNOD**—A splendid large bold rose, brilliant scarlet crimson, shaded deep maroon, large full and sweet.

**BALL OF SNOW**—Large pure white flowers borne in great profusion, nearly as free-flowering as Ever-blooming Roses.

**BARONNE DE BONSTETTIN**—Extra large flowers, very solid, round and full, dark rich crimson, delightfully scented, free bloomer, and of hardy and vigorous habit.

**CHARLES GATER**—A grand rose, extra large size, fine full form, dark, rich crimson, exquisitely shaded; very fragrant and handsome.

**COQUETTE DES BLANCHES**—Large, very double pure white flowers; constant bloomer, one of the best.

**COQUETTE DES ALPS**—Large, bold flowers; good substance, pure white; very handsome and fragrant; very hardy.

**CROWN PRINCE**—A noble rose, large, bold flowers; rich ruby crimson; very full and sweet.

**DINSMORE**—A grand rose, extra large size, full and double; dark, rich crimson, elegantly shaded; one of the best.

**CAROLINE DE SANSEL**—Clear, brilliant rose, passing to rosy lilac, edged with bronze. Large, full and sweet.

**QUEEN OF QUEENS**—Deep pink with blush edges, large, full and perfect form; a true perpetual bloomer, every shoot being crowned with a flower bud. Splendid every way.

**EXPOSITION OF BRUSSELS**—Extra large, full flowers; deep purplish red, almost black, with fiery red centre; a good bloomer; vigorous and hardy.



AMERICAN BEAUTY

**DR. HOGG**—A splendid variety, a good strong grower and free bloomer; color, bright violet red; good size and substance, very sweet.

**GLORIE DE MARGOTTIN**—Dazzling red; one of the brightest colored roses in cultivation; splendid every way.

**JOHN HOPPER**—An excellent rose; hardy and abundant bloomer, solid and regular flowers, perfectly double, clear, bright, rosy pink, very fragrant.

**FRANCOIS LEVET**—Very large, full flowers, deep, rich pink; handsome and good; a fine pot rose.

**GLORIE DE LYONNAISE**—A grand rose, nearest yellow of any hybrid perpetual; rich creamy white tinged with orange.

**GIANT OF BATTLES**—Brilliant crimson, large very double and sweet; constant bloomer; one of the very best.

**MARIE BAUMANN**—Deep bright red, large flowers, broad thick petals, exquisite form, one of the best.

**MARCHIONESS OF LORNE**—Bright shining rose, full finely cupped flowers; produced abundantly all through the season; delightfully fragrant.

**PERLE DES BLANCHES**—Pure white, sometimes tinted blush; early, and blooms the whole season almost as constantly as the ever-bloomers.

## PRICE

All Roses on this page (except noted) are 15c. each, 4 for 50c., 6 for 75c., \$1.25 per doz., postpaid. Two-year old plants (except noted) are 35c. each, 3 for \$1 00, \$3.50 per doz. by exp., purchaser paying charges. For further information about express charges, etc., see page 6.

# HARDY HYBRID PERPETUAL ROSES Continued

NEWSNOW-WHITE HARDY  
HYBRID PERPETUAL ROSE

## “Frau Karl Druschki”

This magnificent variety has taken first prizes at all the great flower shows of Europe, and is undoubtedly one of the grandest **Hardy Pure White Roses** ever introduced. Makes splendid buds and immense flowers, 4 to 5 inches across, perfectly double and delightfully fragrant, large thick petals, very durable and handsome. Bright shining green leaves, elegantly veined; a healthy vigorous grower, entirely hardy and a constant and abundant bloomer. Recommended by the leading rose growers of Europe as the most beautiful and satisfactory snow-white perpetual rose ever seen. **Strong plants, 75 cts. each by mail postpaid. Two-year bushes, \$1.00 and \$1.50 each, according to size, by express.**



FRAU KARL DRUSCHKI

**Henrich Schultheis**—Splendid large flowers, very double and sweet; color, delicate waxy pink, a fine Autumn bloomer.

**Richard Wallace**—Brilliant crimson; very striking, large, finely cupped form.

**King of Sweden**—Large, full flowers, very dark, rich and handsome, a splendid rose.

**Henry Irving**—New, fine, large, full flowers; deep, rich crimson, an early and abundant bloomer, fragrant and good every way.

**La Reine**—(The Queen). Beautiful, clear rosy pink; large, fine full form, very fragrant.

**Louis Van Houtte**—Dark, cherry-red, large, full and fragrant, fine.

**Mrs. Sharman Crawford**—Deep, rosy pink, very double and full, exceedingly beautiful.

**Margaret Dickson**—New, pure white, with rosy flesh centre, large shell-shaped petals, beautiful. 20 cts. each.

**Marshall P. Wilder**—Extra large, full flowers, dark, deep red, free bloomer; very handsome.

**Madame Annie Wood**—Flowers very large; color, brilliant violet crimson, delightfully perfumed, profuse bloomer.

**Madame Gabriel Luizet**—Rich, soft pink, with deep flesh-colored centre; large, full and very sweet, a superb rose.

**Madame Fannie De Forest**—Pure white, constant bloomer, handsome and desirable.

**Madame Plantier**—One of the very hardiest kinds; pure snow-white, profuse bloomer.

**Madame Masson**—Fine dark crimson, large, well-filled flowers; a most constant and profuse bloomer, highly prized for bedding.

**Madame Charles Wood**—Large, round, flat flowers, very full and double; rich, bright crimson, an immense bloomer.

**Madame Victor Verdier**—Rich cherry-red, changing to saffron; large, full and fragrant.

**Oakmont**—Fine peach-pink flowers, large and sweet, good bloomer, hardy and productive; always gives satisfaction.

**Paul Neyron**—A magnificent rose, one of the largest and finest of all; clear, shining pink; very double, full and fragrant.

**Magna Charta**—Extra large, full flowers of unusual depth and substance; bright rosy pink; very grand, profuse bloomer.

**Pierre Notting**—Grand size, round and full; deep, dark red, one of the best.

**Prince Camille De Rohan**—Very dark, velvety crimson, almost black; darkest of all. 20 cts. each.

**Roger Lamblin**—Rich glowing crimson, petals edged and banded with pure white, rare and handsome. 20 cts. each.

**Senator Vaisse**—Bright, flashing crimson, flamed with scarlet; large, full and double.

**Ulrich Bruner**—Rich crimson scarlet, broad, round, thick petals, of good substance, highly perfumed, very handsome and desirable.

**Victor Verdier**—Extra large, splendid flowers, rosy carmine, beautifully edged with purple.

**Vick's Caprice**—Deep clear pink, with wide stripes of pure white. 20 cts. each.

## PRICE

All roses on this page (except noted) are 15 cts. each, 4 for 50 cts., 6 for 75 cts., \$1.25 per doz., postpaid. Two-year old plants (except noted) are 35 cts. each, 3 for \$1.00, \$3.50 per doz. by express, purchaser paying charges. For further information about Express Charges, Premiums, etc., see page 6.

# 3 Grand NEW and RARE.... Ever-blooming Roses

**NEW HYBRID TEA ROSE, LIBERTY**—Deep bright crimson scarlet, one of the richest colored roses we have, beautiful buds and large double flowers, very fragrant and a constant bloomer, fine for house culture and cut flowers. Price, good mailing plants, 25 cts. each, 5 for \$1.00, postpaid. Two-year size, 45 cts. each, by express.

**QUEEN OF EDGELEY (Pink American Beauty)**—Resembles the famous American Beauty in every way except color, which is bright clear pink. The flowers are immense, averaging over five inches across, very full and deep, exceedingly sweet and beautiful. 25 cts. each, 5 for \$1.00, postpaid. Two-year size, 50 cts. each, by express.

**SUNRISE**—This is undoubtedly one of the most beautiful Ever-blooming Roses in cultivation. The flowers are extra large, perfectly double and delightfully tea-scented. Color dark peachy red, elegantly shaded with orange and crimson, like the sunrise tints seen in a summer sky; a truly magnificent Rose in every way. .35 cts. each; larger size, 40 cts., postpaid. Two-year bushes, 50 cts., express.

**SPECIAL OFFER:** These three splendid New Roses, one each, only 65 cts.

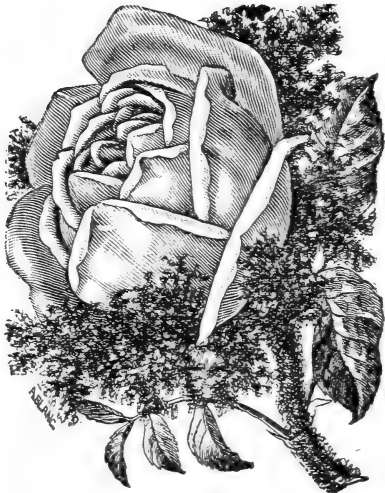

MOSS ROSE BUD

PRICE, 20 CENTS EACH, 2 FOR 35 CENTS. SET OF 10 MOSS ROSES, \$1.75 POSTPAID.

## Hardy Moss Roses

The Moss Roses are strong, vigorous growers, perfectly hardy, and suitable for planting singly, or in beds, or clumps with other shrubbery. They bloom but once in the season, but the flowers and buds are very large and handsome, and are highly prized. The moss is seen best on the buds before flowers open. **Two-year Moss Roses, 40 cts.; \$4.00 per dozen, by express.**

**BLANCHE MOREAU**—Large full flowers, fine creamy white, elegantly tinged with rosy blush, nicely mossed; fragrant and beautiful. 20 cts. each.

**CAPTAIN BASROGER**—Large full flowers, bright carmine, shaded with rich purple; very fine. 20c. ea.

**CAPTAIN INGRAM**—Dark velvety purple, large size, double and full; very handsome. 20 cts. each.

**COMTESSE DE MURINAIS**—One of the best pure white Moss Roses; flowers large, full and fragrant; good bloomer. 20 cts. each.

**CRIMSON GLOBE**—Fine large globular flowers, deep rich crimson, richly mossed. 20 cts. each.

**HENRY MARTIN**—Medium-sized flowers, bright rosy red; free bloomer. 20 cts. each.

**NUIT de YOUNG**—Rich velvety purple, large broad petals and full deep flowers, very fragrant. 20 cts. each.

**PRINCESS ADELAIDE**—Extra large flowers very double and sweet; color, bright rosy pink; lovely green moss. 20 cts. each.

**WILLIAM LOBB**—Deep bright pink, large and handsome flowers; very free bloomer. 20 cts. each.

**PURPUREA RUBRA**—Violet purple, large full flowers very double and fragrant; nicely mossed; one of the best. 20 cts. each.

## NEW CLIMBING MOSS ROSE Cumberland Belle

This is a Grand Novelty and a Real Good Thing; a True Climbing Moss Rose. It is of American origin, having been found growing in a private Garden in the Historic Cumberland Valley, a sport from that pretty old Moss Rose, Princess Adelaide. It is a wonderfully fine climber. The original plant is said to have grown fifteen feet the first season, and to have had 118 buds and flowers on it at one time. The flowers are full and double; color, fine soft silver rose; the buds are nicely mossed and deliciously fragrant. Our stock is the Genuine Variety received direct from the introducer, a Noted Florist in the Cumberland Valley.

PRICE.—Strong 1 year plants, 25 cts. each, postpaid. Two-year size, 50 cts. each, express.

## Extra Large Hardy Climbing Roses (FIELD GROWN) 3 TO 5 YEARS OLD

We have the following Hardy Climbing Field-Grown Roses, all on their own roots. They have an abundance of blooming wood and should flower freely this season and every succeeding year. At the prices quoted, the bushes will be securely packed and shipped by freight or express, as directed at purchaser's expense. All cut back to proper height for planting.

**TENNESSEE BELLE**—Bright rosy pink; free bloomer; very fragrant. 50 cts., \$4.50 per doz.

**NEW HYBRID CLIMBER "Psyche"**—Creamy yellow tinged with rose, hardy and fine (page 18) 50 cts., \$4.50 per doz., express.

**BALTIMORE BELLE**—Variegated red and white flowers in immense clusters. 50 cts., \$4.50 doz., express.

**PEARL QUEEN**—Pearl white with blush centre, very beautiful (page 22) 50 cts., \$4.50 doz., express.

**MAY QUEEN**—Deep rose pink; large full flowers (page 22) 50 cts., \$4.50 doz., express.

**CRIMSON RAMBLER**—Bright rich crimson (page 20) 50 cts., \$4.50 per doz.; extra size, 75 cts. and \$1.00 each.

**ROYAL CLUSTER**—Blooms in enormous clusters; white tinted blush (page 40) 50 cts., \$4.50 per doz., express.

**HELENE**—Thornless hardy climber; soft violet crimson (page 18) 50 cts., \$4.50 per doz., express.

**DOUBLE PINK MEMORIAL ROSE, Universal Favorite**—Clear bright pink (page 40) 50 cts., \$4.50 doz., express.

**DOUBLE YELLOW MEMORIAL ROSE (Gardenia)**—Canary yellow; very beautiful. 50 cts., \$4.50 doz., express.

**EVERGREEN GEM**—Pretty buff yellow, very double and sweet (page 32) 50 cts., \$4.50 doz., express.

## EXTRA LARGE HARDY EVER-BLOOMING CLIMBERS

**CLIMBING CLOTILDE SOUPERT**—Cream white, perfectly double (page 17) 50 cts.; extra, 5 to 6 ft., 75 cts. and \$1 each.

**EMPRESS OF CHINA**—Rich apple blossom pink, perpetual bloomer, June to November (page 19) 50 and 75 cts., \$4.50 and \$5.50, express.

# Two Year Old Dormant Perpetual Roses

(IMPORTED)

**A**s there is increasing demand for large dormant field-grown roses for Fall and early Spring planting, we offer herewith, in addition to our own growing of C. & J. ROSES, a very choice stock of Imported Hardy Perpetuals. They are large thrifty bushes, 2 to 4 feet high, just the kind you want to make a fine appearance and bloom quickly. They have given splendid satisfaction wherever tried, and we are sure will please you. PRICE, 40 cts. each. Set of 12 varieties for \$3.50, packed to express here.

**NOTICE** These large imported roses are not grown on their own roots, but are budded or grafted and should, therefore, be planted sufficiently deep to place the junction of the root and graft, three to four inches below the surface. When this is done, wild shoots will not often start from the root, and if they do, the growth and foliage are so different from the true variety that it will quickly be seen and should be cut out down to the root at once. The varieties listed herewith are among the very best for this climate, and so entirely hardy they can safely be planted in the Fall, as long as ground continues open, or in the Spring, as soon as frost is out. Rough weather will not hurt them, and the earlier they are planted the better, so they can get a good start made before hot weather. We give purchasers their choice of varieties as far as possible, but if all the kinds asked for cannot be given, request permission to put in other similar sorts of equal value without further instructions, and always guaranteeing full satisfaction in every way. **NOTE**—We never send budded roses unless specially asked for, and when they require it, always cut them back to proper height for planting before shipment, unless otherwise directed. As this stock is limited and we can get no more this season, it is important to order as early as possible. Orders will be filled in strict rotation as long as stock lasts. (See list of leading varieties below and descriptions in index.)

**Anna De Diesbach**  
**Baronne De Bonstettin**  
**Baroness Rothschilds**  
**Genl. Jacqueminot**

**Glorie De Lyonnaise**  
**Magna Charta**  
**Margaret Dickson**  
**Mad. Gabriel Luziet**

**Mrs. J. Sharman Crawford**  
**Paul Neyron**  
**Prince De Rohan**  
**Ulrich Bruner**

**NOTICE**—Our regular stock of ONE and TWO-YEAR C. & J. own root Roses, "THE BEST ROSES IN AMERICA," is as large and fine as ever, and purchasers can depend on having all their orders filled promptly and satisfactorily. Waiting your kind commands, which will have our best attention.

For People  
who prefer

## Two-year old Roses

Here is a special collection recommended for small bed. Good hardy growers and constant bloomers.

PLEASE READ THE LIST AND SEE IF YOU COULD IMPROVE IT.

**Maman Cochet**, (page 25)—Rich, coral pink, large, full and sweet.

**Bon Silene**, (page 26)—Magnificent buds, bright rich rosy crimson.

**Madame Camille**, (page 28)—Extra large, full and sweet, clear rosy flesh.

**Frances E. Willard**, (page 12)—Finest pure white hardy Ever-bloomer.

**Lucullus**, (page 23)—The Black Rose, dark velvety crimson maroon.

**Empress of China**, (page 19)—The Apple Blossom Rose, hardy Ever-blooming Climber.

**Marion Dingee**, (page 26)—Deep, dark crimson, very beautiful.

**White Cochet**, (page 26)—Splendid large double Roses, pure snow-white.

**Climbing Clotilde Soupert**, (page 21)—Finest hardy Ever-blooming Climber, rich cream white.

**Clotilde Soupert**, (page 30)—Hardy, and blooms all the time, pure cream white.

**Gross an Teplitz**, (Virginia R. Coxe or Crimson Hermosa, p. 15)—Splendid Crimson Scarlet, constant bloomer.

**Gloire de Dijon**, (page 16)—Rich golden amber, one of the most beautiful roses in existence.

These 12 Fine Two-year Old Roses, only \$3.00 by express. Purchaser paying Charges, or \$3.50 Prepaid Through.

## ROSA RUGOSA.

The Rugosa Roses are perfectly hardy; erect bushy growers of neat compact form, handsome glossy green leaves; bear great numbers of large single flowers, resembling wild roses, all through the season; the flowers are followed by golden yellow and red rose apples, which add very much to the beauty of the bushes. They are very useful and highly valued for planting with other hardy shrubbery in lawns, parks and cemeteries. We offer two varieties, good strong one and two year plants.

**Rubra**—Crimson flowers and fruit. 15 cts. each; larger size, 20 cts. each, postpaid. Two-year size, 35 cts. each, 3 for \$1.00, by express.

**Alba**—White flowers with golden fruit. 15 cts. each; larger size, 20 cts. each, postpaid. Two-year size, 35 cts. each, 3 for \$1.00, by express.

## ROSES IN SETS AND COLLECTIONS

We ask particular attention to the different Sets and Collections of Roses offered in this book. They are all carefully selected from the finest varieties and best quality plants we have, with the object of giving every purchaser a choice collection of the most desirable colors and varieties at lowest possible prices, and as we are sure these collections will give entire satisfaction, we cordially recommend them to our friends, believing they will frequently get better results in this way than if they selected for themselves, but we have an immense stock of all desirable sorts ready for delivery at all times, and are always glad to have purchasers select for themselves when convenient for them to do so.

# Prices of Roses in Quantity

**T**HERE are two principal sizes in which our Roses are offered—one-year and two-year-old. (The price of each Rose is plainly marked in the index, or where described.) Please also note our Special Intermediate Grade of "Quick Blooming" Roses (page 27), and our extra large size Two-, Three- and Four-Year Old Roses (pages 7, 9, 11, 20, 25, 40 and 44). All these sizes will give good results, but we wish particularly to call your attention to our

## Two-Year Old Roses

They are splendid bushes, all on their "own roots" and with well branched bushy tops; they have had an extra year's growth under most favorable conditions (not forced) and are thrifty, healthy, vigorous plants that look well and bloom well right from the start. People who want immediate results should try them. They will give immense satisfaction. Make your own selection from "Index" at these prices:

TWO YEAR OLD ROSES				ONE-YEAR OLD ROSES.					
(By Express at purchaser's expense.)				(Safe arrival guaranteed.)		Pos'paid		By Express	
Order 30 cts. Roses at \$2.50 for 10 . . .	\$20 per 100			Order 10 cts. Roses at . . . \$ .80 for 10 .	\$5.50 per 100				
" 35 cts. " " 3.00 " 10 . . .	\$25 " 100			" 15 cts. " " 1.20 " 10 .	8 50 " 100				
" 40 cts. " " 3.50 " 10 . . .	\$30 " 100			" 20 cts. " " 1.60 " 10 .	11.50 " 100				
" 50 cts. " " 4.00 " 10 . . .	(For other prices, please write us.)			" 25 cts. " " 2.00 " 10					
(You may order 25 at 100 rates, if 5 or more of a kind.)				(25 Roses at 100 rates if you order 5 or more of a kind.)					

NOTE.—If you prefer to leave selection of varieties entirely with us, see prices on page 5.

# Complete Index to "The Best Roses in America"

**Abbreviations Used**—T, Ever-blooming Teas. H. T., Hybrid Teas. B. C., Bourbon Bengal and China. Cl. B. C., Climbing Bourbon Bengal and China. H. P., Hardy Hybrid Perpetuals. C. T., Climbing Teas. C. N., Climbing Noisette. H. C., Hardy Climbing. M., Moss. T. P., Tea Polyantha. P., Polyantha and Fairy. Rug., Rugosa. W., Wichuraiana or Memorial. H. R., Hybrid Rugosa. C. H. T., Climbing Hybrid Teas. N. Noisette. Hy. Brier, Hybrid Brier.

VARIETY.	CLASS.	PAGE.	*PRICE, 2 YR.	VARIETY.	CLASS.	PAGE.	*PRICE, 2 YR.	VARIETY.	CLASS.	PAGE.	*PRICE, 2 YR.
Achille Gounod.....	H. P.	42	35	Bessie Brown.....	H. T.	13	40	Corallina.....	T.	15	35
Ada Carmody.....	T.	15	35	Banche Moreau.....	M.	44	40	Corinna.....	T.	35	30
Admiral Dewey.....	H. T.	23	35	Boadicea.....	T.	28	35	Cornelia Cook.....	T.	16	30
Admiral Schley.....	H. T.	32	35	Bon Silene.....	T.	26	30	Countess of Roseberry... H. P.		41	35
Alba Rubifolia.....	H. W.	40	30	Bride.....	T.	31	30	Crimson Globe.....	M.	44	40
Abbe Gerraute.....	T.	39	...	Bridesmaid.....	T.	29	30	Crown Prince.....	H. P.	42	35
Albert Stopford.....	T.	32	35	" Climbing.....	C. T.	19	35	Cumberland Belle, Climb. Cl. M.		44	50
Alfred Colomb.....	H. P.	42	35	Burbank.....	C.	31	30	David Harum.....	H. T.	24	...
Aline Sisley.....	T.	34	30	Captain Bastroger.....	M.	44	40	David Pradel.....	T.	14	35
Alliance Franco-Russe.....	T.	33	40	Captain Ingram.....	M.	44	40	Devoienensis.....	T.	38	30
Alistair Stella Gray.....	C. T.	21	35	Cardinal.....	H. T.	39	75	Dinsmore.....	H. P.	42	35
American Beauty.....	H. P.	42	40	Caroline de Sansel.....	H. P.	42	35	Dr. Felix Guyon.....	T.	8	40
Andre Schwartz.....	T.	33	30	Caroline Marneise.....	N.	36	30	Dr. Grill.....	T.	39	...
Anna de Diesbach.....	H. P.	41	35	Catherine Mermet.....	T.	29	30	Dr. Hogg.....	H. P.	42	35
Anna Oliver.....	T.	37	30	Celine Forestier.....	C. T.	22	30	Dorothy Perkins.....	H. C.	18	35
Antoine Mouton.....	H. P.	42	35	Chameleon (Emile Gonin) T.		33	35	Douglas.....	B. C.	29	30
Antoinette Cuillerat.....	T.	16	30	Champion of the World... B. C.		32	30	Duchess de Brabant.....	T.	35	...
Archduke Charles.....	B. C.	27	...	Charles Gater.....	H. P.	42	35	" White.....	T.	...	...
Augusta Victoria.....	H. T.	9	35	Charles La Grady.....	T.	29	30	Duchess of Albany.....	H. P.	9	35
" Climbing (Mrs. Robt. Peary) C. H. T.		19	35	Charles Rovoli.....	T.	36	30	Electra.....	H. Cl.	18	40
Auguste Compte.....	T.	14	30	Christine de Noue.....	T.	34	30	Emile Gonin.....	T.	33	35
Baby Rambler.....	P.	7	1.00	Clara Barton.....	H. T.	13	35	Empress Alex. of Russia T.		9	35
Ball of Snow.....	H. P.	34	35	Climbing Roses... } 17 to 22 & page 44		...	Empress of China.....	H. C.	19	30	
Baltimore Belle.....	H. C.	44	...	Clotilde Soupert.....	T. P.	30	30	Enchantress.....	T.	13	35
Baroness Rothschild.....	H. P.	45	40	" Climbing.....	C. T.	17	35	Enchanter.....	H. T.	39	...
Baronne Berge.....	T.	35	30	Comte Amede de Foras... T.		14	50	Enfant de Lyon.....	P.	23	30
Baronne de Bonstettin... H. P.		42	35	Comtesse de Murinai... M.		44	40	Ernest Metz.....	T.	33	30
Beatrix de Buisseret.....	H. T.	36	35	Comtesse Riza du Parc... T.		29	30	Etoile de Lyon.....	T.	23	30
Beaute Inconstante.....	T.	24	35	Coquette de Lyon.....	T.	34	30	"toile de Mai.....	P.	39	25
Beauty of Rosemawr.....	B. C.	8	35	Coquette des Alps.....	H. P.	42	35	Evergreen Gem.....	H. W.	32	30
Belle de Orleans.....	C. N.	21	30	Coquette des Blanches... H. P.		42	35	Estella Pradel.....	C. T.	33	30
								Exposition of Brussels... H. P.		42	35

\* All these Roses will also be supplied in 1-year old plants at 20c. less than 2-year price.



Complete Index to "The Best Roses in America,"—continued.

VARIETY.	CLASS.	PAGE.	*PRICE, 2 Yr.	VARIETY.	CLASS.	PAGE.	*PRICE, 2 Yr.	VARIETY.	CLASS.	PAGE.	*PRICE, 2 Yr.	
Fairy Roses	P.	39	25	Mad. Elie Lambert	T.	38	30	Papa Gontier	T.	31	30	
Farquhar, The	H. Cl.	18	50	" Etienne	T.	15	30	Paul Neyron	H. P.	34	35	
F. L. Segers	T.	38	30	" Eugene E. Marlitt	B. C. Insert	15	30	Pearl Queen	H. Cl.	22	30	
Francois E. Willard	T.	12	40	" Fannie de Forrest	H. P.	43	35	Pearl Rivers	T.	23	30	
Francois Levet	H. P.	34	35	" F. Kruger	T.	28	30	Perle des Blancs	H. P.	42	35	
Franz Deegen	H. T.	33	35	" Gabriel Luizet	H. P.	43	35	" Jardins	T.	28	30	
Frau Karl Druschki	H. P.	43	1 00	" Henry Graire	T.	29	30	Pernet's Triumph	H. T.	12	30	
Furstin Hohenzollern	T.	36	30	" Hoste	T.	37	30	Philadelpia	H. C.	7	50	
Gainesborough	C. H. T.	32	40	" Jean Dupuy	T.	33	40	Pierre Notting	H. P.	43	35	
Gardenia	H. W.	32	35	" Jos. Schwartz	T.	32	30	Pillar of Gold	T.	39	35	
Garden's Glory	H. Mult.	18	60	" Jules Grolez	H. T.	23	35	Pink American Beauty	(Queen of Edgely)	H. P.	44	50
Gem, The	P.	13	35	" Lambard	T.	30	30	Pink Daily	B. C.	35	30	
General Gallieni	T.	14	40	" Margottin	T.	36	30	" Memorial Rose	W.	40	35	
General Jacqueminot	H. P.	41	35	" Martha Duberger	T.	29	30	" Roamer	H. W.	40	30	
General McArthur	H. T.	39	35	" Masson	H. P.	34	35	" Souper	T. P.	30	30	
General Robt. E. Lee	T.	37	30	" Matrat (Vell. Cochet)	T.	25	50	Prince Camille de Rohan	H. P.	43	35	
Giant of Battles	H. P.	42	35	" Olga	T.	55	30	Prince of Bulgaria	H. T.	9	40	
Glorie de Dijon	C. T.	16	40	" Pernet Ducher	H. T.	36	35	Princess Adelaide	M.	44	40	
Glorie de Margottin	H. P.	42	35	" Planter	H. P.	25	30	Princess Bonnie	H. T.	38	35	
Glorie de Lyonaise	H. P.	42	35	" Rene Gerard	T.	26	30	Princess de Sagan	T.	28	30	
Glory of Paris	H. P.	41	25	" Resel	T.	33	30	Princess Hohenzollern	T.	12	35	
Golden Gate	T.	15	30	" Schwaller	H. T.	35	30	Princess Luxembourg	P.	39	25	
Golden Rambler	C. H. T.	21	35	" Scipion Cochet	T.	38	30	Psyche	H. C.	18	35	
Green Rose (Viridiflora)	B. C.	37	30	" Victor Verdier	H. P.	43	35	Purpurea Rubra	M.	44	40	
Greville	H. C.	18	35	" V. Morrell	T.	35	50	Queen Mab	T.	35	30	
Gruss an Teplitz	H. T.	15	35	" Von Bock	T. Insert	38	30	Queen of Edgely	H. P.	44	50	
Harrison's Yellow	H. C.	25	40	" Von Siemens	C. T.	19	35	Queen of Queens	H. P.	42	35	
Heinrich Schulteis	H. P.	43	35	" Wagram	T.	33	30	Queen Olga of Greece	T.	39	35	
Helene	H. C.	18	35	" Welch	T.	39	25	Queen's Scarlet	B. C.	37	30	
Helen Gould	T.	10	50	Mlle. Cecil Bruner	P.	39	25	Queen, The	T.	31	30	
Henry Irving	H. P.	31	40	" Helene Gambier	H. T.	12	35	Quick Blooming Roses	T.	27	30	
Henry Martin	M.	44	40	" Mme. Abel Chatenay	H. T.	8	40	Rainbow	T.	16	30	
Henry M. Stanley	T.	13	30	" E. Perrin	T.	38	30	Rambler Roses, White	H. C.	20	35	
Hermosa	B. C.	26	30	" Felix Faivre	Tea.	33	50	Crimson, Yellow, Pink	B. C.	15	30	
" Climbing	Cl. B. C.	21	35	" J. Phillips	T.	35	30	Reine Marie Henriette	C. T.	17	30	
" Crimson	H. T.	30	35	" Jules Graveraux	H. T.	15	35	Richard Wallace	H. P.	43	35	
Ideal, The	H. T.	39	35	" Norbert Levavas	Hy. P.	71	00	Roger Lambelin	H. P.	43	35	
Isabella Gray	C. T.	22	30	seur	T.	8	40	Regulus	Tea.	33	30	
Isabella Sprunt	T.	38	30	Maddalena Scalarandis	H. P.	43	35	Rosa Mundi	B. C.	39	35	
Ivory	T.	36	35	Magna Charta	H. P.	43	35	Rosa Rugosa (2 kinds)	Rug.	45	35	
James Sprunt	C. T.	19	30	Magnafrano	H. T.	26	35	Rose D'Evian	T.	12	35	
J. B. M. Camm	H. P.	31	35	Magnolia Rose	T.	38	30	Rosomane Graveraux	H. T.	16	40	
J. B. Varrone	T.	16	30	Malmaison	B. C.	38	35	Royal Cluster	H. C.	40	30	
Jersey Beauty	H. W.	32	30	" Climbing	Cl. B. C.	17	35	Rubin	H. C.	18	50	
Johannes Wesselhoff	II. T.	32	35	Maman Cochet (4 kinds)	T.	25	35	Ruby Gold	T.	31	40	
John Hopper	H. P.	42	35	Manda's Triumph	H. W.	40	30	Ruby Queen	H. C.	22	30	
John Keyes	H. P.	41	35	Marchioness of Lorne	H. P.	42	35	Safrano	T.	23	30	
Jubilee	H. P.	41	35	Marechal Neil	C. T.	16	30	Santa Rosa	B. C.	29	30	
Jules Finger	T.	33	30	" Red	C. T.	30	40	Senator Vaisse	H. P.	43	35	
Jules Magottin	H. P.	41	35	Maman Cochet Pink	T.	25	35	Silver Queen	B. C.	12	40	
Kansas City	H. T.	24	35	" White	T.	25	35	Sil Thomas Lipton	H. R.	11	75	
Keystone	H. C.	24	50	" Red	T.	25	50	Solfaterre	C. T.	22	30	
Killarney	H. T.	26	35	" Yellow	H. P.	43	35	Sombriuel	T.	22	30	
King of Sweden	H. P.	43	35	Margaret Dickson	T.	39	35	South Orange Perfection	W.	40	30	
Lady Battersea	H. T.	13	40	Marguerite Gigaudet	T.	12	35	Souv. de Aug. Metral	T.	38	30	
Lady Clan Morris	H. T.	14	50	Marguerite Ketten	T.	12	35	" de Cath. Guillot	T.	15	30	
Lady Mary Corry	T.	39	45	Marie Bauman	H. P.	42	35	" de J. B. Guillot	T.	27	35	
La Detroit	H. T.	39	45	Marie Guillot	T.	26	30	" de Mad. Ernest	T.	36	35	
Lady Roberts	T.	39	45	" Climbing	C. T.	21	30	Corvin	T.	14	40	
La France, Pink	H. T.	37	35	Marie Lambert	T.	16	30	" de Pierre Notting	T.	24	35	
" Climbing	H. T.	22	30	Marie Soleau	T.	28	30	" de Pres. Carnot	H. T.	26	30	
" Red	H. T.	37	35	Marie Van Houtte	T.	28	30	" d'un Amie	T.	29	35	
" Striped	H. T.	37	35	Marion Dingee	T.	26	30	" of Wootton	H. T.	21	35	
" White	H. T.	37	35	Marquise de Vivien	T.	31	30	" Climbing	C. H. T.	21	35	
" Yellow	H. T.	37	35	Marquise Litta	H. T.	13	40	Sulphurea	T.	39	35	
La Reine	H. P.	43	35	Marshall P. Wilder	H. P.	43	35	Sunrise	T.	44	50	
La Tosca	H. T.	39	45	Mary Washington	N.	17	30	Sweet Anise Rose	P.	23	30	
Liberty	H. T.	44	45	May Queen	H. C.	22	30	Sweet Little Queen	T.	8	35	
Little Darling, "the Thousand Flowered Rose"	P.	39	25	Medea	T.	38	35	Sylvh	T.	15	30	
Little Gem	P.	39	25	Memorial Roses	H. W.	40	35	Tennessee Belle	H. C.	44	35	
Louis Faure	T.	35	35	Meteor	H. T.	36	35	Terrel Des. Chenes	T.	15	35	
Louis Richard	T.	14	30	" Climbing	C. H. T.	17	35	Triumph de Pernet Pere	H. T.	12	30	
Louis Van Houtte	H. P.	43	35	Mignonette	P.	39	25	Ulrich Bruner	H. P.	43	35	
Luciole	T.	35	30	Miniature	P.	39	25	Universal Favorite	H. W.	44	35	
Lucullus	B. C.	23	30	Mosella	T. P.	26	30	Vick's Caprice	H. P.	31	40	
Mad. Abel Chatenay	H. T.	27	30	Moss Roses	M.	44	40	Victor Verdier	H. P.	43	35	
" Adolphe Loiseau	T.	35	40	Mrs. De Graw	B. C.	16	30	Virginia R. Cox	H. T.	36	35	
" Agat. Nabonnand	T.	32	30	" Mawley	H. T.	12	45	Viridiflora	B. C.	37	30	
" Alfred Carriere	H. P.	30	30	" Oliver Ames	T.	8	50	Washington	C. T.	33	30	
" Annie Wood	H. P.	43	35	" R. B. Cant	T.	36	40	White Golden Gate	T.	12	30	
" Antoine Marie	T.	14	40	" Robt. Garrett	H. T.	14	35	White Pet Climbing	H. C.	40	30	
" Camille	T.	28	30	" Robert Peary	C. H. T.	19	35	Wichuraiana	W.	22	30	
" Caroline Kuster	T.	29	30	" Sharman Crawford	H. P.	43	35	Wm. Allen Richardson	C. T.	44	40	
" Caroline Testout	H. T.	37	30	Muriel Graham	H. T.	35	50	William Lobb	M.	23	35	
" Chas. Wood	H. P.	34	35	New Century	H. R.	11	35	Winter Gem	T.	25	50	
" Cecile Bruner	P.	27	35	Northern Light	H. Cl.	9	40	Yellow Cochet	T. P.	30	30	
" C. P. Strassheim	T.	9	35	Nuit de Young	M.	44	40	Yellow Souper	T.	25	50	
" De Vatrey	T.	16	30	Oakmont	H. P.	43	35	Zephyr	H. T.	28	30	
" De Watteville	T.	30	30	Paonia	H. P.	41	35					
				Palo Alto	T.	28	30					

## CANNA LILIES

If our grandmothers could see our Modern Canna Lilies they would throw up their hands in admiration, for instead of the old-fashioned flowerless Canna which they loved on account of its leaves, we now have plants with the same handsome foliage, but with, *also, great masses of large lily-like flowers—gorgeously beautiful.* That is why we call our newer kinds *Canna Lilies* instead of just *Cannas*.

“**KING OF BEDDING PLANTS**” is a title they have, and richly deserve. They begin to bloom by the end of June and never stop till frost. The flowers are a veritable blaze of color in every shade imaginable (except blue) and either plain, dappled, edged, striped or variegated. Plants range in sizes from 2½ to 7 feet high with foliage of green or bronze often striped like some rare tropical plant. So you see they are suitable for planting in beds of all possible shapes and sizes or for placing along fences, walls, porches or driveways, for screens, hedges and border plants. (See our Suggestions, page 135.) They grow most anywhere, but do best in rich soil. We send full cultural directions with every order and also tell you how to keep the roots over Winter. Canna Lilies ordered early should be started indoors. Plant out when the ground is warm (say May 10th in this latitude). Easy to grow and multiply rapidly. Try some.

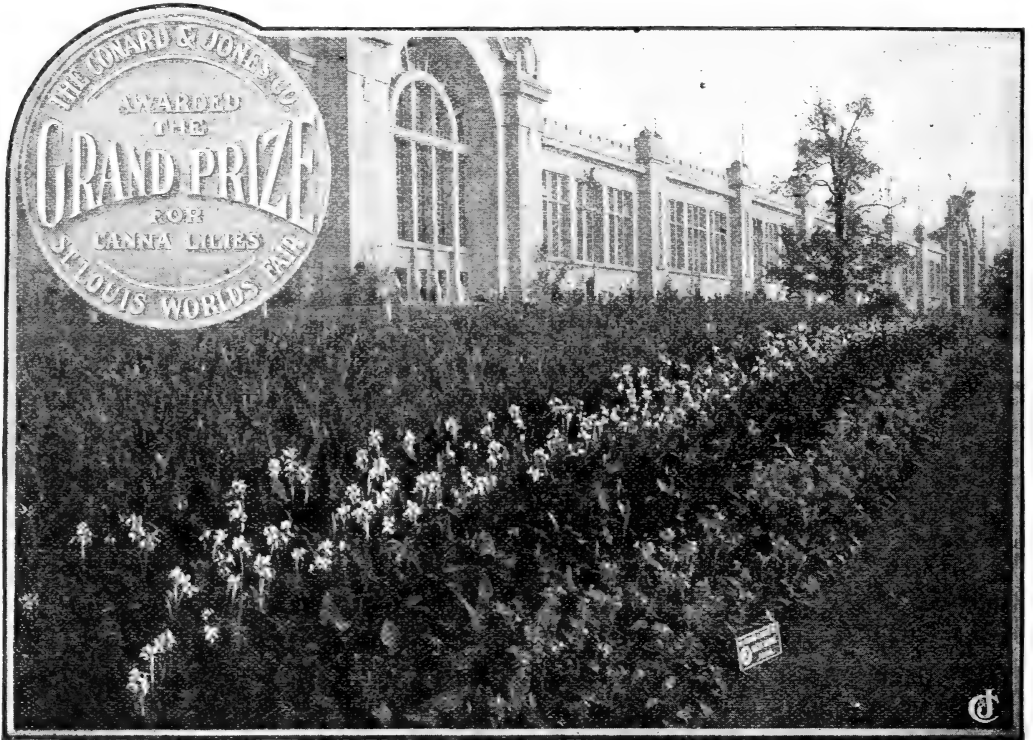

A BED OF C. & J. CANNA LILIES IN FRONT OF THE AGRICULTURAL BUILDING AT THE WORLD'S FAIR

### We Originate New Canna Lilies.

During the past ten years, our Vice-President, Mr. Wintzer (who is well known as a skilled hybridizer and grower of roses) has originated by scientific “crossing” and “re-crossing” of the Canna flowers, more new varieties than we can count. Each year we have made careful selection from these “seedlings” and have introduced to the American people about 60 new and distinctly improved sorts. These C. & J. varieties represent the highest type of up-to-date Canna excellence: the largest and finest flowers—the greatest variety and brilliancy of colors and the kinds best constituted to stand the trying conditions of our American climate. “People who know” recognize this and come to us for stock. *To-day we are looked upon as Headquarters for High Grade Canna Lilies.*

At the Louisiana Purchase Exposition held at St. Louis Last Summer, we had an extensive exhibit of Canna Lilies as did also other prominent firms from this country and Europe. The Exposition authorities did the planting in regular St. Louis soil without extra coddling or care. Our customers and friends returning from the Exposition reported that “The Conard & Jones Co.’s flower beds were the most magnificent display of bright flowering plants on the 1200 acres of ground!” The judges were unanimous in awarding: “**THE GRAND PRIZE** (highest possible award and the only Grand Prize given Cannas) to **THE CONARD & JONES COMPANY, WEST GROVE, PA.**” It is wholly because of the quality of our stock that judges, experts and customers agree that “**C. & J. CANNA LILIES are best in the world.**” You should have some on your lawn.

“**LOUISIANA,**” OUR NEW GRAND PRIZE ORCHID FLOWERING CANNA LILY. See painting from nature on back cover page. **PRICE—\$1.00 each.**

# NEW and RARE CANNAS for 1905

All Originated and Introduced by THE CONARD & JONES CO.

Varieties marked "1905" are now offered to our customers for the first time. They are yet very rare and cannot be had from any other firm. These are some of the Cannas that created such a sensation at St. Louis last Summer and helped us win the **Grand Prize**.

**The New Striped Canna, "CHAMELEON" (1905)**—Flowers change color; when first open the blossoms are rich golden orange overlaid with long stippled stripes of Indian red. Later they turn to self yellow and rose pink, while cutely curled in the centre of each is a single petal of solid red. The entire effect is very gay and fascinating and the plant flowers so freely that it is almost as conspicuous as "Gladiator." Foliage is green and luxuriant. Height, 5 feet. Price for nicely started plants, 50 cts. each, postpaid.

**Improved "BLACK BEAUTY" (1905)**—Black Beauty is well known for the magnificent color of its deep rich purple leaves; its flowers are insignificant. The improved variety retains the same beautiful foliage, but grows more luxuriantly and also bears bright red flowers. Attracted more attention at the World's Fair last Summer than almost any other Canna there. Price, nice plants, 35 cts. each, postpaid.

**New Bronze Leaved Canna, "JUANITA" (1905)**—Looks like some rare tropical plant with abundant foliage of dark green strikingly veined and edged with bronze. Bloom spikes are erect and well branched. Flowers unusually graceful, of rich chrome yellow and flesh pink throat; of good habit and very attractive. Height 4 to 5 feet. Price, nicely started plants, 50 cts. each, postpaid.

**New Hybrid Orchid Flowering Canna, "INDIANA" (1905)**—The foliage of this variety forms a solid mass of green 3 to 4 feet high, and above this the flower spikes shoot up to a height of 5 to 6 feet, each one bearing fine big clusters of orchid-like flowers. Color is a glistening golden orange daintily marked and striped with red. Single blossoms are often 7 inches across. Price, Potted Plants, 75 cts. each, postpaid.

**New Giant Orchid Flowering Canna, "WYOMING" (1905)**—A veritable giant among Cannas; producing a luxuriant growth of rich purple foliage and above this on long reed-like stems are borne great plumes of massive orange colored-blossoms, true orchid-shaped with large rounded petals that flap and flutter in the breeze like glistening silken flags. Price, strong plants, 75 cts. each, postpaid.

**New Bronze Leaved Canna, "CHAPPAQUA" (1905)**—Bears beautiful blossoms of wide rounded petals and fine form; color, rich scarlet blotched and spotted with deep maroon; handsome foliage of greenish bronze. Height, 4 to 5 feet and very handsome in every way. Price, strong young plants, 50 cts. each, postpaid.

**"BLACK WARRIOR," A Sensation.** The flowers of this Canna are almost black. It is a good mate for Mont Blanc. The color is rich, dark velvety maroon, with a centre shaded black. We watched one plant in good soil on our ground last season and estimated that it produced over one thousand blossoms. Height, 3 to 3½ feet Strong Plants, 35 cts. each, postpaid.

**New Canna, "CLOTH OF GOLD"**—This is a beautiful Canna. Flowers pure orange yellow with rays of coppery red and glistening gold. Height, 2 to 3 feet. Splendid for border of beds or almost anywhere. Nicely started plants, 35 cents each, postpaid.

**New Canna, "HARLEQUIN"**—The petals are blazing fiery red, dotted and edged with a deep band of brilliant yellow. The effect is truly dazzling.

Harlequin is a vigorous grower, with green foliage. It is rather dwarf and nicely suited for planting along porches, walls and fences. Dormant Roots, 20 cts. After April 15th Potted Plants, 25 cts. each, postpaid.



4 ABOVE PLANTS, POSTPAID, ONLY \$1.65

5 THESE CHOICE PLANTS POSTPAID, FOR \$1.75

## Snowy White Canna MONT BLANC

MONT BLANC was introduced by us in 1902 and is to-day by all odds the finest white Canna in commerce; in fact, there is no other variety that can compare with it. It has a vigorous constitution, blooms early and continuously in the greatest profusion during the whole growing season. Its foliage is bright glossy green, very large and handsome, and so thick and leathery it is not often injured by rain or wind. It is a strong-growing variety, and will produce from fifteen to twenty flower stalks in a season. Its great masses of snowy-white blossoms contrast finely with the splendid crimson and pink varieties, making the most gorgeous and showy flower beds for the lawn or garden it is possible to have. See illustration from photograph. Strong plants, 50 cts. each; \$2.50 for 6, delivered.

**Return This Coupon**

with an order for both above collections at \$3.40 and we will send you MONT BLANC FREE. Or, if returned with an order for either one of above sets this coupon will entitle you to MONT BLANC for 25 cts.

## 12 PRIZE-WINNING CANNA LILIES

All these kinds attracted much attention at the World's Fair last Summer; indeed, they might be called the "GRAND PRIZE" set, for you have here a complete assortment of large flowering kinds in the finest crimson, pink, yellow and variegated colors, with either bronze foliage or green. For all 'round good qualities they are absolutely unsurpassed unless by the new ones on page 49.

**Fairest Pink Canna, "Betsy Ross"**—(Named after the illustrious maker of the first American flag, our Mrs. S. Morris Jones being a direct descendant). We think this is one of the loveliest, sweetest and most beautiful of all Pink Cannas yet introduced. A compact grower with solid well-filled trusses, flowers always bright and fresh; certainly a beauty. About three feet. (Green Foliage.)

**Buttercup**—True bright buttercup yellow; large beautifully formed flowers in fine large handsome trusses; stands unfavorable weather better than most any other kind and always shows up bright and clear, and is undoubtedly the best and most beautiful pure, bright, deep yellow Canna yet produced. Height, three feet. **Dormant Roots, 20 cts. each.**

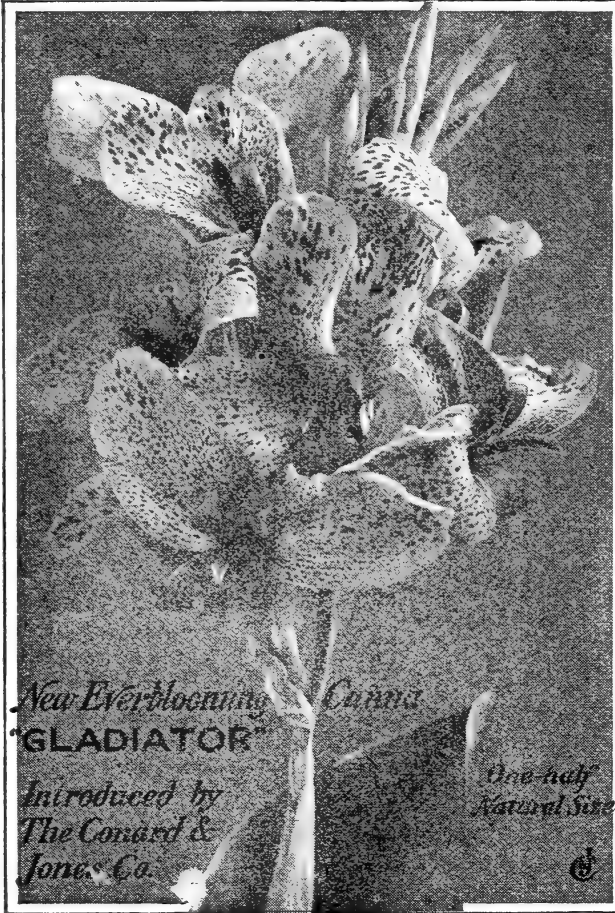

**Duke of York**—Largest and most magnificent of the variegated Cannas. Bears great bunches of immense flowers. Color, a beautiful rich deep crimson, with a throat of curiously mottled creamy white, and each petal exquisitely edged with an irregular border of fine gold. Light green foliage, very tough; a strong grower. Height, four to five feet.

**Evolution**—The flowers are rich golden yellow, shading through canary and sulphur to a centre of beautiful blush pink. Such exquisite, dainty color, mounted on the handsome dark bronze foliage, produces one of the most rare and pleasing color contrasts of any Canna in existence. Exceedingly unique and sure to attract attention.

**"Brandywine," the beautiful Bronze-leaved Canna**—A healthy vigorous grower of four to five feet. Makes a luxurious growth of dark bronze foliage and a magnificent display of fine large flowers. Color is intense vinous red beautifully dappled with deep crimson; two or three petals are sometimes narrowly edged with bright gold.

**"Niagara," Crimson and Gold**—We consider "Niagara" the best of the low-growing variegated Cannas. Great handsome trusses; broad, thick, durable petals; color, rich deep crimson with a wide irregular border of deep golden yellow. Height, 3 feet. Green foliage.

**Queen of Holland**—This handsome Canna makes well-balanced plants, two and a half to three feet high. Foliage very dark green, heavily veined and edged with bronze. Bears immense branching trusses of perfectly beautiful flowers. Color, deep rich orange.

**New Coral-Pink Canna, "West Grove"**—Flowers extra large. Color, bright rich coral-pink, delicately overlaid with glistening orange scarlet bloom; petals finely dotted and lined with deep crimson. Makes strong shapely plants four to four and a half feet high; a prodigious bloomer; stands rain and heat with impunity.

**Cherokee**—This Canna is a royal beauty, of pure dark maroon, a shade of coloring so intensely deep and rich that it beggars all description. Petals are two inches broad, soft and fine as velvet. Blossoms borne on big branching trusses. About three and a half feet high. Foliage light green and very good.

**Black Prince**—A magnificent variety, flowers frequently five to six inches across. Color, an intense dark velvety maroon, almost black. A strong erect grower, with fine dark red stems and deep green leaves edged with purple. About five feet.

"Gladiator," Improved Florence Vaughan—Visitors walking through our Canna fields stop short in front of "Gladiator" every time. The big, round flowers of bright yellow petals are thickly spotted with pure crimson, smaller centre petals are solid crimson, rich and glowing; blooms profusely. Heads are unusually large and borne on long strong stalks with tough deep-green foliage. "Gladiator" will stand the storms better than any other Canna there is unless it be "Buttercup." Height, four to five feet. (See cut.) Strong Dormant Roots, 25 cts. each; 12 for \$2.50, postpaid.

**New Bronze-Leaved Canna, "Hiawatha"**—Foliage is beautiful bronze, bright striped and variegated with rich green. Flowers are borne in big bunches on strong straight stalks. Individual flowers are large, have broad petals, gracefully rounded and slightly crimped. Color is a delicate tint of rosy pink daintily dappled with silver blush, and finished off with a border of clear cerise. A most charming combination. Height about three feet. Good sound roots, 25 cts. each; 12 for \$2.50, postpaid.

NOTE—Please see suggestions on back cover page.

**PRICE:** All Cannas on this page (if not otherwise priced) in Fine Dormant Roots until May 1st at 15 cts. each; 6 for 80 cts.; 12 for \$1.50, postpaid; or 25 for \$2.75, by express. After April 15th Potted Plants at 5 cts. each more than dormant roots.

**Above Set of 12 "Prize Winners" only \$1.50, postpaid.**

# Giant Orchid-Flowering CANNA LILIES

This class is remarkable for the extraordinary size and rare beauty of its flowers, often over seven inches across in odd fantastic forms and the most fascinating color combinations imaginable. Visitors upon seeing these in our Canna fields often remark: "How much like orchids they look."

## CANNA "ITALIA"



**Partenope**—Flowers of extra large size, the broad, wavy petals glisten like silk; the prevailing color is orange, delicately streaked with scarlet tints, and suffused with salmon; early and a free bloomer; green foliage; five to six feet in height. Dormant Roots, 10 cts. each, postpaid.

**ABOVE SEVEN in good strong roots, until May 1st, postpaid, only 65 CENTS**

## LOUISIANA

Our New Grand Prize Orchid Flowering Canna Lily. Introduced and for sale only by The Conard & Jones Company, West Grove, Pa. See painting from Nature on back cover page. Price, \$1.00 each. Delivered Free.

## BRONZE-LEAVED CANNA LILIES

These Canna Lilies are entirely different from any others and sure to attract attention wherever seen. Instead of being green, the foliage is a rich bronze or purple plum color, sometimes a solid shade, but often attractively striped, edged or variegated with olive brown or bronze. Growth is luxuriant, height usually four to five feet and (except "Black Beauty") all are good bloomers. See also seven other Bronze-leaved sorts—(new ones) pages 49 and 50.

**Black Beauty**—Undoubtedly has the darkest and most magnificent foliage of all purple leaved Cannas ever introduced. The leaves are black shining purple, very rich and glossy, makes a magnificent plant, four to five feet high. Flowers are glowing crimson, but quite small. An extra fine plant for centre of beds, vases, etc. Good Sound Roots at 25 cts. each. Potted Plants, 30 cts. each, postpaid.

**New Bronze-Leaf Canna, "Chautauqua"**—A distinguished looking Canna. Flowers pure rich scarlet, intensely vivid; luxuriant tropical foliage, prettily bronzed. Especially valuable for massing. Dormant Roots, 20 cts. each, postpaid.

**New Dwarf Canna, "David Harum"**—A bright vermilion scarlet, mottled with deep red. Dormant Roots, until May 1st, 20 cts. each, postpaid.

**New Bronze-Leaf Canna, "Eastern Beauty"**—Flowers a charming shade of light salmon and orange that changes after two or three days to a most attractive flesh pink. A free bloomer, height four to five feet. Dormant Roots, 10 cts.; Plants, 15 cts. each, postpaid.

**Egandale**—A fine bronze-leaved variety; pretty cherry-red flowers, borne well above the foliage; handsome and distinct. Dormant Roots, 10 cts. each, \$1.00 per doz., postpaid.

**King Humbert**—Has flowers as large as the largest of the orchid flowering Cannas. Bright orange scarlet streaked with crimson. Foliage is bronze with brownish green stripes, large, thick and leathery. A strong, robust grower; height, 4 feet. 50 cts. each, postpaid.

**Mount Etna**—Magnificent dark purple foliage; flowers intense brilliant crimson; exceedingly fine for single specimens, centre of beds, etc.; height, 4 feet. Good Live Roots, 15 cts. each; Potted plants, only 20 cts., postpaid.

**Shenandoah**—A splendid and most unique novelty. The foliage is rich ruby red, exquisitely veined and tinted like some rare hot-house plant. It bears fine large trusses of beautiful waxy rose-pink flowers, abundant bloomer and highly ornamental. Nice Live Roots, 10 cts. each; Potted plants, 15 cts. each, postpaid.

**These EIGHT Beautiful Dark-Leaved Canna Lilies, only \$1.25**

**After April 15th, Potted Plants at 5 cts. each more than Dormant Roots**

**PENNSYLVANIA**.—Until the introduction of our new Giant Orchid Canna Louisiana (1905) this was undoubtedly the finest hybrid Orchid-Flowering Canna extant. It was introduced by us in 1902. The flowers are pure deep scarlet of immense size and borne in splendid branching spikes on strong tree-like plants six to seven feet high. Dormant Roots, 15 cts. each. Potted Plants, 20 cts. each, postpaid.

**New Giant Flowering Canna, "Italia"**—Immense flowers of the true Orchid form; centre brilliant red, petals widely bordered with clear yellow; striking and handsome. Height, three to four feet. Dormant Roots, 10 cts. each; Potted Plants, 15 cts. each, postpaid.

**"Burbank" A Fine Yellow Canna**—A giant in size, five to six feet high, and bearing flowers six to seven inches across, mostly semi-double; color beautiful rich canary yellow, the throat finely spotted crimson; beautiful. Dormant Roots, 10 cts. each; Potted Plants, 15 cts. each, postpaid.

**Above 3, Postpaid, only 25 cts.**

**Giant-Flowering Canna, "Austria"**—Grows five to six feet high, with leaves fifteen to eighteen inches long and eight to ten inches broad, flowers six to seven inches across; color, pure golden yellow; a vigorous grower. Dormant Roots, 10 cts. each.

**Mrs. Kate Gray**—Flowers six inches across; color a splendid shade of rich orange scarlet, finely flaked and streaked with golden yellow tints; height, 4½ ft. Fine Dormant Roots. 15 cts. each, postpaid.

**Allemania**—A splendid variety. The outer petals are bright scarlet with a broad yellow border, the inside colors being scarlet and dark red, beautifully mottled and variegated; height five feet. Dormant Roots, 10 cts., postpaid.

# C. & J. Standard Ever-Blooming Canna Lilies

All Introduced by Us Except Kinds Marked (\*)

## Pink Shades

**New Pink Canna, "Louise"**—A magnificent Canna that is a strong grower and free bloomer. The flowers are large with long petals; color, soft deep rich rose pink, delicately dappled and streaked with red. The bloom spikes are unusually large and fine. About 5 feet. Green foliage. Dormant Roots, 10 cts. each, postpaid.

**Lorraine (Improved)**—An entirely rare and charming combination of colors; soft rose pink, widely bordered with creamy white; fine erect heads of large well-expanded flowers; constant bloomer. Height 4 feet. Dormant Roots, only 10 cts. each, postpaid.

**Martha Washington**—The flowers are extra large, often measuring over 8 inches across; color, clear, bright rose pink, exceedingly grand and beautiful. It is a healthy, vigorous grower and prodigious bloomer. Height 3 feet. Dormant Roots 10 cts. each, postpaid.

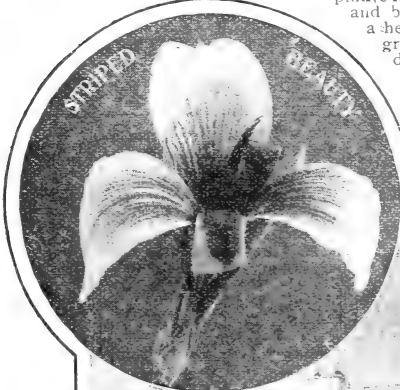

## Red and Crimson Kinds

**Baltimore**—Rich, bright cherry-red flowers with golden yellow throats; a good vigorous grower with well-proportioned plants; an early and constant bloomer; fine dark green leaves edged with purple, first-class every way. 3 to 3½ feet. Dormant Roots, 10 cts., \$1.00 per doz., postpaid.

**Crimson Canna, Duke of Marlborough**—Dark, rich velvety maroon, fine shapely flowers in large well-filled trusses. A vigorous grower; an early and abundant bloomer. Whether you want one plant or one hundred, do not omit "The Duke." Dormant Roots, 10 cts., postpaid.

**George Washington**—A noble variety of exquisite finish and well worthy of its name. The color is deep velvety crimson, beautifully shaded. The flowers are large, have broad petals, and are borne erect in bold massive trusses. Height, about 3½ feet. Large Dormant Roots, 10 cts. each.

**Philadelphia**—This splendid Canna originated here in 1896, and still holds its place as **one of the best crimson Cannas** yet introduced. "The Philadelphia" grows about 3 feet high bears splendid heads of large finely expanded flowers. Makes handsome plants the whole season. - Roots, 10 cts. each, postpaid.

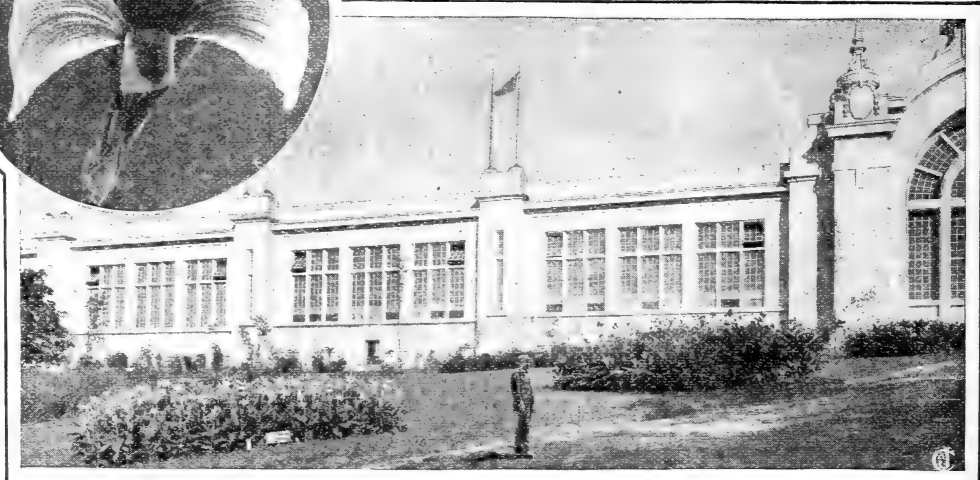

Prize-Winning C. & J. Canna Lilies West of Agricultural Building at St. Louis World's Fair (Our Mr. Jones in the Foreground)

**The Maiden's Blush**—Originated here (1897), and still one of our most popular kinds. It is pronounced by experts pure soft pink, entirely different from all others. Everyone says it is one of the sweetest and most lovely shades ever seen. It is an immense bloomer and is a neat compact grower. Good Dormant Roots, only 10 cts. each, postpaid.

**Rosemawr**—The color is bright rosy pink, elegantly mottled with rose and shaded with rich golden yellow at the throat. Flowers extra large and very durable. The trusses are immense. Height about 5 feet. Strong Dormant Roots, only 10 cts. each.

**New Rose Pink Canna, Luray**—Makes fine shapely plants, 3½ to 4 feet; massive heads of splendid bold flowers, clean bright rose pink, very showy and handsome. Green foliage. Dormant Roots, 10 cts. each, postpaid.

**Mlle. Berat**—Bright pink flowers, 4 feet. Dormant Roots, 10 cts. each. \$1.00 per doz., postpaid.\*

With Every Order for Canna Lilies we will send you Directions "How to Grow" them.

**Pillar of Fire**—The giant of its class, grows six to seven feet high; flowers bright crimson scarlet, borne in erect spikes like blazing torches; continuous bloomer, invaluable for centre of beds, etc. 10 cts. each, postpaid.

**Triumph**—A handsome shade of deep rich crimson, large erect flowers in fine well-built trusses, borne erect on strong stems. A good vigorous grower and constant bloomer. Always shows out well and makes a fine display. Height, 3 feet. 10 cts. each, postpaid.

**Pres. McKinley**—A very handsome variety, with deep rich crimson flowers, which are beautifully formed. The plant is a low, compact grower with a luxurious mass of green foliage (see illustration). Dormant Roots, 10c. each; \$1.00 per doz., postpaid.\*

**Chicago**—Bright vermilion scarlet; very handsome and popular in the West. 4 feet. Dormant Roots, 10 cts. each, \$1.00 per doz., postpaid.\*

**Pres. Cleveland**—Large flowers of rich, bright orange scarlet. 3 feet. Dormant Roots, 10 cts. each, \$1.00 per doz., postpaid.\*

Make your own choice of colors at almost wholesale rates. Any 10 ct. kinds at following prices:

### PRICES

Until May 1st, Dormant Roots .  
After April 15th, Potted Plants only

Each	POSTPAID			BY EXPRESS
	5	10	100	
10 cts.	40 cts.	75 cts.	\$6.00	
15 cts.	60 cts.	\$1.00	\$8.00	

Please See Canna Bed Suggestions, Page 135.

# C. & J. Standard Ever-Blooming Canna Lilies

All Introduced by the C. & J. Co., Except the Few Marked (\*)

## Variegated Kinds

**Gloriosa**—A standard Gilt-edged Canna; superb flowers, middle of petals dark rich crimson, widely bordered with deep golden yellow; a quick and continuous bloomer, very dwarf, compact grower; fine for borders and edging, 3 feet. Strong Dormant Roots, 10 cts. each, postpaid.

**Compte de Bouchard**—Golden yellow flowers, spotted red. Four and a half feet. Dormant Roots, 10 cts. each, \$1.00 per doz., postpaid.\*

**Conqueror**—Immense flowers in grand trusses of enormous size, borne erect, 3½ to 4 feet high; the petals are often 3 inches long by 2 inches broad, and very thick and durable; color, rich orange scarlet, dappled all over with bright maroon and beautifully edged with golden yellow. Sound Dormant Roots, 10 cts. each, postpaid.

**Eldorado (New Canna of Spotted Gold)**—Medium height; flowers are large and borne in great profusion the whole season; bright, clear golden-yellow, faintly dotted with red, one of the brightest and handsomest golden-yellow varieties. Dormant Roots, 10 cts. each, postpaid.

**Florence Vaughan**—Rich golden-yellow, thickly spotted with bright red. Three and a half feet. Dormant Roots, 10 cts. each, \$1.00 per dozen, postpaid.\*

**Gov. Roosevelt**—New and distinct. Striped and with most remarkable variations. Color bright red and yellow. Dormant Roots, 15 cts. each, \$1.50 for 12, postpaid.\*

**Madame Crozy**—Popular and valuable, rich orange scarlet flowers, edged with bright golden yellow. Two and a half feet. 10 cts. each, \$1.00 per doz.\*

**Queen Charlotte**—Plants dwarf and compact; flowers rich pomegranate red, bordered with bright golden yellow. Two and a half feet. Dormant Roots, 10 cts. each, \$1.00 per doz.; postpaid.\*

**Sam Trelease**—Strikingly distinct. Large, nearly circular flowers of rich scarlet, lined with gold. Three feet high. Dormant Roots, 10 cts. each, \$1.00 per doz., postpaid.\*

**Unique New Canna, "Striped Beauty"**—A most odd and interesting variety, very richly colored. Flowers are canary yellow and solid buff, very prettily streaked with lines of rich glowing crimson that radiate from a centre of deep red. (See photograph page 52.) Flowers of average size are borne in great bunches and make a grand display both when planted singly and in beds. Lively Roots, 10 cts. each, postpaid.

**Souvenir de Antoine Crozy**—Beautiful red bordered with golden yellow. Two and a half feet. Dormant Roots, 10 cts. each, \$1.00 per doz. postpaid.\*

**Creamy White Canna, "Alsace"**—Has lovely creamy white flowers and blooms throughout the season in fine shapely plants, 3 to 4 feet high. Until the introduction of our New White Canna "Mt. Blanc," "Alsace" was the nearest approach to a pure white variety. But it is still in great demand because of its low price and the magnificent and striking effect it produces when planted with other Cannas especially in large rows and beds. 10 cts. each, postpaid.

## Gold and Yellow Shades

**Brilliant**—Flowers of medium size, borne in solid regular trusses; pure golden yellow with a deep maroon stripe, very striking and distinct, different from all others, 3½ to 4 feet. Dormant Roots, 10 cts. each, postpaid.

**California (Klondike)**—Pure orange gold; a very rare and handsome shade and one of the finest of this color; height, 4½ feet. Dormant Roots, 10 cts. each.

**Coronet**—This is one of the most satisfactory bright yellow Cannas you can plant; the flowers are large and borne in long full spikes; blooms all the time and is very handsome and showy; stands both heat and cold well. Height, 3 feet. Dormant Roots, 10 cts. each, postpaid.

**Dr. Nansen**—Remarkably large branching trusses, well filled with fine open flowers, clear pure yellow, a constant and abundant bloomer, and a beautiful and highly satisfactory variety; the petals are thick and durable, retaining their color and freshness through all kinds of weather. Height, 3 feet. Dormant Roots, 10 cts. each, postpaid.



## SPECIAL BARGAIN PRICES

If you want a fine assortment of Canna Lilies at the **Lowest Possible Price, Order by Colors** and leave the choice to us. Will you have **Red, Pink, Yellow, Variegated, Gilt-Edged or Mixed Kinds (Bronze Foliage or Green)?** State color you wish and order at following prices. We guarantee to please.

Prices of kinds above.	POSTPAID			BY EXPRESS
	Each	5	10	100
Until May 1st, Dormant Roots . . .	10 cts.	40 cts.	75 cts.	\$6.00
After April 15th, Potted Plants . . . .	15 cts.	60 cts.	\$1.00	\$8.00

Prices when ordered by colors.	POSTPAID			BY EXPRESS
	3	6	10	100
Until May 1st, Dormant Roots . . .	25 cts.	40 cts.	75 cts.	\$5.50
After April 15th, Potted Plants . . . .	30 cts.	55 cts.	\$1.00	\$7.50

Please see Suggestions for making Canna Beds, page 135.

# 10 STRIPED BEAUTY SET 75c.

Including 1 Grand New Canna, "Striped Beauty" (see cut), 1 Coronet, 1 Alsace, 1 Duke of Marlborough, 1 Louise, 1 George Washington, 1 Martha Washington, 1 Baltimore, 1 California, 1 Gloriosa.

These 10 Splendid Cannas only 75 cts., postpaid. They will make a fine display in a row or bed. Plant 15 inches apart

# "GRAND PRIZE" BED OF CANNA LILIES



A Canna Bed Like This on Your Lawn Will Cost You only \$2.75, or Larger Sizes as Follows:

The following Plants are Required for making a

## C. & J. "GRAND PRIZE" BED

- 7 Black Prince Cannas—Glowing maroon for centre.
  - 12 Alsace Cannas—Creamy white for 2d circle.
  - 18 Niagara Cannas—Rich red, bordered with gold for 3d circle.
  - 48 Aerva Sanguinea (page 83)—A beautiful edging plant.
- These 85 plants bought separately would cost \$9.75

- (A) For a bed 10 feet across we omit Aerva Sanguinea border, and will send the 37 Cannas in Strong Roots, postpaid . . . . . **\$2.75**
- (B) These 37 Cannas in well-started Plants by express, at purchaser's expense . . . . . **\$3.75**
- (C) For a bed 12 feet across 37 Strong Canna Roots and 48 Aerva Sanguinea plants, the 85, delivered free, for . . . . . **\$5.25**
- (D) For a bed 12 feet across, 37 well-started plants and 48 Aerva Sanguinea plants, the 85 by express, at purchaser's expense . . . . . **\$6.00**

(Full Directions "How to Plant" come with each order)

## A COMPLETE INDEX TO CANNA LILIES

Prices in Quantities

10c. kinds, \$1.00 per dozen, postpaid, \$7.00 per 100, express 25c. kinds, \$2.00 per dozen, postpaid, \$13.00 per 100, express  
 15c. " 1.50 " 10.00 " 100, " 7.00 " 100, "

VARIETY	PAGE	PRICE	FLOWERS	FOL- IAGE †	H'GHT ‡	VARIETY	PAGE	PRICE	FLOWERS	FOL- IAGE †	H'GHT ‡
Allemania . . . . .	51	10 cts.	Variegated	...	5 ft.	*Hiawatha . . . . .	50	25 cts.	Pink	B	3 ft.
*Alsace . . . . .	53	10 "	Creamy White	4 "	4 "	*Impr'vd Black Beauty	49	35 "	Red	B	5 "
Austria . . . . .	54	10 "	Golden yellow	5 "	5 "	*Indiana, No. 1902 . . . . .	49	75 "	Golden orange	...	4 "
*Baltimore . . . . .	52	10 "	Red	3 "	3 "	Italia . . . . .	51	10 "	Variegated	...	5 "
*Betsy Ross . . . . .	50	15 "	Pink	3 1/2 "	3 1/2 "	*Juanita, No. 749 . . . . .	49	50 "	Chrome yellow	B	5 "
Black Beauty . . . . .	51	25 "	Crimson	B	5 "	King Humbert . . . . .	51	50 "	Scarlet	B	4 1/2 "
*Black Prince . . . . .	50	15 "	Maroon	4 1/2 "	4 1/2 "	*Lorraine . . . . .	52	10 "	Rose pink	...	4 "
*Black Warrior . . . . .	49	50 "	Dark maroon	3 "	3 "	*Louise . . . . .	52	10 "	Pink	...	5 "
*Brandywine . . . . .	50	15 "	Dappled crimson	B	4 1/2 "	*Louisiana . . . . .	48	\$1.00	Red	...	7 "
*Brilliant . . . . .	53	10 "	Yellow	4 "	4 "	*Luray . . . . .	52	10 cts.	...	...	4 "
Burbank . . . . .	54	10 "	Variegated	4 "	4 1/2 "	Mad. Crozy . . . . .	53	10 "	Orange scarlet	...	3 1/2 "
*Buttercup . . . . .	50	15 "	Yellow	3 "	3 "	*Maiden's Blush . . . . .	52	10 "	Blush pink	...	3 "
*California . . . . .	53	10 "	Orange	4 "	4 "	*Martha Washington . . . . .	52	10 "	Rose pink	...	3 "
*Chamblenon, No. 888 . . . . .	49	50 "	Variegated	5 "	5 "	Mlle. Berat . . . . .	50	10 "	Pink	...	4 "
*Chappaqua, No. 800 . . . . .	49	50 "	Rich scarlet	B	4 "	*Mont Blanc . . . . .	49	50 "	White	...	4 "
*Chautauqua . . . . .	54	25 "	Scarlet	B	5 "	*Mount Etna . . . . .	51	10 "	Crimson	B	3 1/2 "
*Cherokee . . . . .	50	15 "	Dark maroon	3 "	3 "	*Mrs. Kate Gray . . . . .	51	15 "	Orange scarlet	...	5 "
Chicago . . . . .	52	10 "	Scarlet	4 "	4 1/2 "	*Niagara . . . . .	50	15 "	Variegated	...	3 "
*Compte de Bouenard . . . . .	49	50 "	Yellow	4 1/2 "	4 1/2 "	*Partenope . . . . .	51	10 "	Deep scarlet	...	5 "
*Conqueror . . . . .	53	10 "	Variegated	4 "	3 1/2 "	*Pennsylvania . . . . .	51	15 "	Crimson	...	6 "
*Coronet . . . . .	53	10 "	Yellow	3 "	3 "	*Philadelphia . . . . .	52	10 "	Crimson scarlet	...	6 "
David Harum . . . . .	54	20 "	Variegated	B	3 "	*Pillar of Fire . . . . .	52	10 "	Orange Scarlet	...	3 "
*Dr. Nansen . . . . .	53	10 "	Yellow	3 "	2 1/2 "	Pres. McKinley . . . . .	52	10 "	Crimson	...	2 1/2 "
*Duke of Marlboro . . . . .	50	10 "	Maroon	4 "	4 "	*Queen Charlotte . . . . .	53	10 "	Variegated	...	3 "
*Duke of York . . . . .	50	15 "	Variegated	4 "	4 "	*Queen of Holland . . . . .	50	15 "	Orange	...	3 "
*Eastern Beauty . . . . .	51	10 "	Salmon	B	4 "	*Rosemavr . . . . .	52	10 "	Pink	...	3 "
Espanale . . . . .	51	10 "	Cherry red	B	4 "	*Sam Trelease . . . . .	53	10 "	Scarlet	...	3 "
*Eldorado . . . . .	53	15 "	Variegated	B	4 1/2 "	*Shenandoah . . . . .	51	15 "	Rose pink	B	4 "
Florence Vaughan . . . . .	53	15 "	Golden yellow	B	4 "	*Souv. de A. Crozy . . . . .	53	10 "	Variegated	...	3 "
*George Washington . . . . .	52	10 "	Variegated	4 1/2 "	4 1/2 "	*Striped Beauty . . . . .	52	10 "	...	...	3 "
Gladiator . . . . .	50	25 "	...	...	...	*Triumph . . . . .	53	10 "	Deep crimson	...	3 1/2 "
*Gloriosa . . . . .	53	10 "	...	...	...	*West Grove . . . . .	50	15 "	Coral pink	...	4 1/2 "
*Gov. Roosevelt . . . . .	53	15 "	...	...	...	*Wyoming, No. 202 . . . . .	49	75 "	Orange	B	6 "
*Harlequin . . . . .	49	25 "	...	...	...						

NOTES—\*All kinds marked with a \* were introduced by THE CONARD & JONES CO. †Kinds marked B have bronze foliage; all others green. ‡The heights of Cannas vary greatly with different seasons and under different conditions. We give here the average heights to which they usually grow. Above prices pay for roots; plants are 5 cts. each more.

PLEASE SEE FIVE C. & J. CANNA BEDS, PAGE 165



# New Godfrey Ever-blooming Dwarf Calla Lily

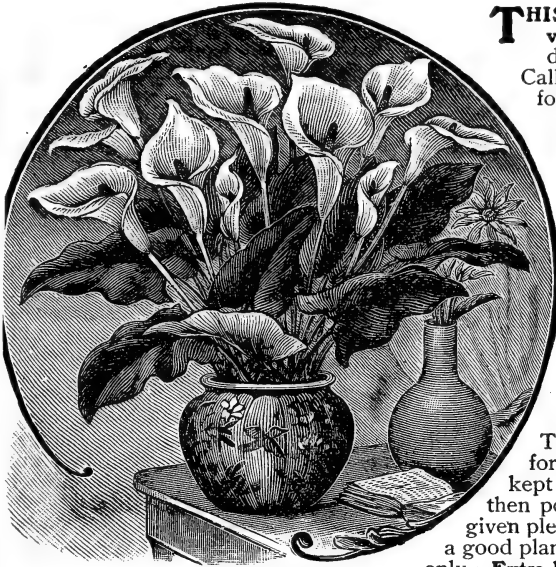

NEW GODFREY DWARF CALLA LILY

**T**HIS New Dwarf Hybrid is a true every-blooming variety, grows about 18 inches high, and will produce three times as many blooms as the old white Calla. The flowers are equally large and perfect in form. Very much whiter and delightfully fragrant. When properly treated it will grow and bloom the whole Summer and Winter, though, of course, a short season of rest is always beneficial. **Price, fine growing plants, 25 cts. each, 3 for 65 cts., postpaid.**

## Yellow Calla (RICHARDIA HASTATA)

This is identical in all respects to the well-known **White Calla**, excepting that the flowers are a beautiful **Canary Yellow** and very choice and rare. **Price, 40 cts. each. Good second size blooming bulbs, 25 cts. each.**

## The White Calla, or Lily of the Nile

This is one of our most highly valued house plants for Winter and Spring bloom; should be dried off and kept dormant from the middle of June until September, then potted in good, rich soil, in a 4 or 6-inch pot, and given plenty of heat and moisture. When well established a good plant will bear six to eight Lilies at a time. Dry bulbs only. **Extra large bulbs, 20 cts. each, 2 for 35 cts., \$1.80 per doz. First size, blooming bulbs, 15c. each, 2 for 25c., \$1.50 doz., postpaid.**

## New Summer-Blooming Yellow Calla

The **New Golden Yellow Calla Lily**, which blooms all Summer planted out in the garden. Keep the bulbs in cellar over Winter. **Good blooming size bulbs, 50 cts. each, postpaid.**

## New Dwarf Calla Lily **Little Gem**

One of the most popular house plants in existence; grows only half as tall as the large kind, and bears twice as many flowers.

We send extra fine imported bulbs, ready for potting, the very best for quick and abundant blooms and sure to give satisfaction. **10 cts. each, \$1.00 per doz., postpaid.**

## NEW DWARF Sweet-Scented Calla Lily

Originated in California; grows low and compact. A most constant and abundant bloomer, and delightfully sweet-scented. **Finest Dwarf Sweet-Scented Calla Lily yet produced. Price, dry bulbs, 15 cts. each, \$1.50 per doz., postpaid.**

## The Wonderful Black Calla (ARUM SANCTUM)

This wonderful variety resembles the White Calla in growth and foliage; the flowers are rich dark purple, and the spikes or spadix are coal black; very curious and remarkable and always attracts a great deal of attention, especially when known that it is a native of Palestine, and has only recently been brought to this country from the neighborhood of Jerusalem. Nice dry bulbs, ready for potting. **Extra size bulbs, 20 cts. each, 2 for 35 cts., \$2.00 per doz. First size bulbs, 15 cts. each, 2 for 25 cts.; \$1.50 doz., postpaid.**

## RED CALLA (Arum Cornutum)

Red flowers, spotted with black; stems curiously mottled, green and white, foliage palm-like and very handsome. **15 cts. each, \$1.50 per doz., postpaid.**

**Special Offer:** 1 Large White, 1 Little Gem, 1 Black, 1 Red; the 4 Callas for 50 cts., postpaid; or, including The New Godfrey, Yellow, Sweet-Scented and New Summer-blooming Yellow Calla, the 8 for \$1.10.



BLACK CALLA (ARUM SANCTUM)

# Hardy ORNA-MENTAL Flowering Shrubs

## Hydrangea Paniculata Grandiflora

The Grandest and Most Beautiful of all Hardy Flowering Shrubs for Planting in the Door-Yard and Lawn

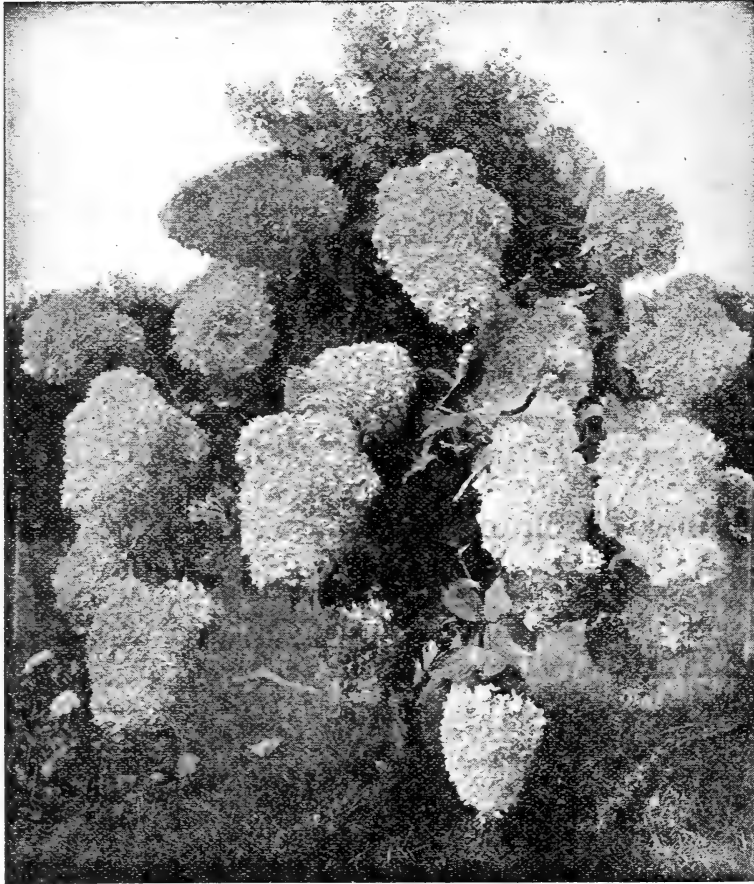

HYDRANGEA PANICULATA GRANDIFLORA

**H**YDRANGEA Grandiflora is undoubtedly the grandest and most beautiful of all the Hardy Flowering Shrubs, for the door-yard and lawn. The photograph herewith is taken from a plant on our own grounds, and gives some idea of its magnificent beauty. The flowers are rich creamy white changing to pink, and borne in immense clusters, more than a foot long; it blooms in August, the first and every succeeding year; and continues in bloom for months. Entirely hardy, no trouble to grow, does well everywhere. If you have not got it don't fail to order it now. We have a large stock of strong, healthy plants, in different sizes and prices as offered below.

**PRICES:** Strong Plants that will bloom this season, 15 and 20 cts. each, according to size; \$1.25 and \$1.75 per doz., postpaid. Two-year Plants, by express, 25 cts. each, 5 for \$1.00, 12 for \$2.00, 25 for \$3.75, \$12.00 per 100. Strong 3 year old bushes, 35 cts. each, 3 for \$1.00, 12 for \$3.00, 25 for \$5.50, \$18.00 per 100. 4 to 5 year, 50c., 75c. and \$1.00 each. Freight or express.

**Hydrangea Rosea**—Beautiful Rose colored flowers. 20 cts.

**Hydrangea Thomas Hogg**—Immense trusses of pure white flowers. 20 cts. each.

These varieties are largely grown in tubs or boxes for porch and lawn decoration and should be kept in cellar over winter.

**Privet, California**—This is a fine, hardy, compact growing shrub, particularly recommended for ornamental hedges and screens, for which it is very largely used. It has no thorns, grows four to six feet high, bears clipping well, and can be kept at any height desired; pretty deep-green foliage, and small bluish-white flowers; always neat and handsome. Perfectly hardy; never Winter kills. 10 cts. each; 20 for \$1.00; \$4.00 per hundred, postpaid. 2 to 3 feet, 25 for \$2.00; \$6.00 per hundred, by express or freight.

**Cercis Japonica (Japan Jadas)**—An exceedingly beautiful and rare hardy flowering shrub, grows six to eight feet high, blooms early in the Spring, before the leaves show. Flowers are bright rosy crimson, and borne in such solid wreaths and clusters, the whole bush seems one mass of exquisite bloom. Strong mailing plants, 25 cts., postpaid. Two-year, 40 cts. each, by express.

**Syrax Japonica**—A valuable new shrub from Japan, grows neat and compact in tree form and is covered all over with snowy-white bell-shaped flowers; very handsome and quite hardy. 15 cts. each; larger size 20 cts. each, postpaid.

**Hardy Orange (Citrus Trifoliata)**—This is a real orange, and entirely hardy here in open ground, makes a pretty ornamental shrub for the lawn, has bright shining green leaves and pure white deliciously fragrant flowers followed by small red oranges, not edible. As the growth is quite thorny, it is sometimes used for ornamental hedges. 15 cts. each, 2 for 25 cts.; \$1.25 per doz., postpaid. Two-year size, 20 cts. each; \$1.75 per doz., express.

**Berberry Thunbergia (Japan Berberry)**—One of the most beautiful of all hardy garden shrubs, makes low, regular, compact bushes; has small round leaves, rich, dark, glossy green in Summer, changing to bright fiery crimson in Autumn; its beauty is increased by great numbers of pretty drooping yellow flowers, followed by bright red berries. One of our handsomest flowering shrubs. 15 cts. each, two for 25 cts.; \$1.25 per doz., postpaid.

**Lilac (Purple)**—A neat, handsome growing little tree, and a great favorite for planting in door-yard and lawn. Blooms early in the Spring; the flowers grow in immense clusters; deep, rich, purple; and deliciously sweet. Fine strong plants, 15 cts. each; larger size, 20 cts. each, postpaid.

**Lilac (White)**—Similar to the purple, but pure white and very fragrant. Price, 15 cts. each; larger size, 20 cts. each, postpaid.

**THE TWO VARIETIES - 25 CENTS**

# New Double White Japan Snow Ball

**VIBURNUM  
PLICATUM**

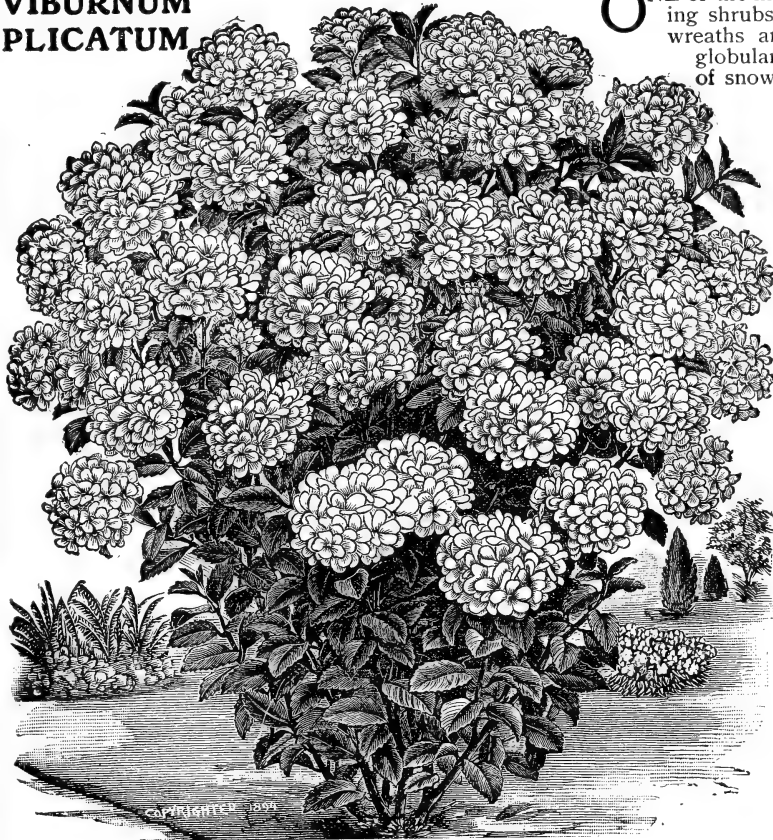

VIBURNUM PPLICATUM

ONE of the most charming hardy flowering shrubs in existence; bears great wreaths and clusters of pure white globular flowers, like real balls of snow; covered with bloom for weeks in the Spring; grows four to six feet high; entirely hardy, needs no protection; splendid for door-yard, lawn and cemetery planting. Has rich dark green foliage finely crinkled and not subject to insects or disease, does well everywhere and is always sure to bloom. When convenient a dressing of well rotted manure or ground bone, on the surface will improve the size and beauty of the lawn.

**PRICE**—Good strong plants, 20 cts. each, 3 for 50 cts., 7 for \$1.00, postpaid. By express or freight, 50 for \$5.00, \$10.00 per hundred.

Strong two-year field-grown plants, 25 cts. each, 3 for 60 cts., 5 for \$1.00, 25 for \$4.00.

Larger size, 35 and 50 cts. each, \$4.00 and \$5.00 doz.

Extra large heavy trees, three to five years old, 75 cts. and \$1.00 each, \$7.50 and \$10.00 per doz. by express or freight, purchaser paying charges.

## BEAUTIFUL JAPANESE MAPLES

These beautiful **Japanese Maples** are among the rarest and most handsome low-growing trees we have for door-yards, lawns and park planting. Highly valued on account of their neat, compact growth and wonderfully bright-colored foliage, Summer, Spring and Fall—deep blood red, rich crimson scarlet, dark maroon, golden yellow, &c. They make nice, bushy little trees, and, being scarce and difficult to propagate, the price is always high, and they are only seen in the finest places. **We offer 4 splendid varieties only—Blood Leaf, Scarlet, Maroon and Golden Yellow.** Nice little trees, 1½ to 2 feet high, price \$1.00 each, the 4 for \$3.00, express.

**ACHILLEA ALBA (The Pearl)**—This is really a most excellent thing and a plant that every one will like. It is entirely hardy and bears an abundance of pure white perfectly double flowers, the whole season, from early Summer till late Fall; the flowers are borne in pretty graceful sprays nice for cutting for vases and table-decoration. It will thrive and bloom in any ordinary place and will take care of itself; do not fail to include a few plants in your order this season. 10 cts. each, 3 for 25 cts., 75 cts. per doz., postpaid.

**NEW HIBISCUS (Crimson Eye)**—A grand hardy flowering shrub. No trouble to grow, bears immense flowers as large as dinner-plates, six to seven inches across; pure white, with bright crimson centre; very grand and showy. Dies down every Winter, comes up fresh in the Spring, and blooms the same season. Strong roots, 15 cts. each, 2 for 25 cts., \$1.25 per dozen, postpaid. Two-year roots, 25 cts. each, \$2.00 per dozen, by express.



ACHILLEA ALBA, THE PEARL

# New Double Altheas

(ROSE OF SHARON)

THE Altheas are among our most beautiful Hardy Flowering Shrubs for lawns, parks and cemeteries. They make nice shapely little trees, 6 to 8 feet high, and during July and August are literally covered with large perfectly double flowers of most brilliant colors.

## New Double Pure White Althea Jean D'Arc (The Gold Medal Althea)

This is undoubtedly the finest Double Pure White Althea ever introduced. It attracted wide attention and occupied a leading position in our group of Hardy Shrubbery, etc., No. 108, at the St. Louis World's Fair last year, for which we were awarded a Grand Prize, the Highest award in the Gift of the Exposition authorities. It bears splendid large double pure white flowers like roses, 3 to 4 inches across, as shown in the illustration. Extra fine for all kinds of ornamental planting and florist work. Strong plants 15 cts. each, \$1.25 doz. Larger size, 20 cts. each, \$1.50 per doz., postpaid. Two-year size, 2 to 3 ft., 25 cts. each, \$2.50 per doz. Large three-year bushes, 3 to 4 ft., 35 and 50 cts. each; \$3.50 and \$4.50 doz., express or freight.

### NEW DOUBLE ALTHEA BANNER—

Flowers as large and double as roses, richly striped pink and crimson. 15 cts., postpaid. Two-year bushes 20 cts. each, \$1.75 per doz. Strong three-year bushes, 35 and 50 cts., exp.

### NEW DOUBLE ALTHEA, Duchess of Brabant—

Large double white flowers with red centre; a charming variety. 15 cts. each, \$1.25 per doz., postpaid. Two-year size, 25 cts. each, \$2.25 per doz. Strong three-year bushes, 35 and 50 cts., express.

**ALTHEA—Double Rose**—Large double rosy red flowers; very handsome; 15 cts. each; \$1.25 per dozen, postpaid. Two-year size, 20 cts. each; \$1.75 per dozen. Strong three-year bushes, 35 and 50 cts. each, by express.

**ALTHEA—Double Violet**—Large double flowers; rich violet blue; showy and handsome. 15 cts. each; \$1.25 per dozen, postpaid. Two-year size, 20 cts. each; \$1.75 per dozen. Strong three-year bushes, 35 and 50 cts., by express.



NEW DOUBLE PURE WHITE ALTHEA, "JEAN D'ARC."

**NEW DOUBLE ALTHEA "Violet Clare"**—Large double flowers; fine violet blue. 15 cts. postpaid. Two-year bushes, 20 cts. each; \$1.75 per dozen. Strong three-year bushes, 35 and 50 cts., express.

**SPECIAL OFFER** Any two for 25c., 4 for 50c., the set of 6 for 75c., postpd. 2-year size, the 6 for \$1.10; the 6 in 3-year, \$1.50, express.

**CHIONANTHUS VIRGINICA (White Fringe)**—A beautiful little ornamental tree, grows 10 and 12 feet high, and is covered all over when in bloom with lovely, pure white fringe-like flowers; extremely beautiful and unlike anything else. 15 cts. each; larger size, 20 cts.

**SWEET-SCENTED SHRUB (Calycanthus)**—An old favorite, always in demand; flowers rich, dark crimson, quite double, delightfully fragrant, and borne abundantly the whole season. Its delicious perfume is highly valued. 15 cts. each, postpaid.

**DEUTZIA LEMOINI**—A grand new hardy shrub in the way of *D. Gracilis*—but much larger and finer flowers; splendid. 15 cts. each, postpaid.

**DEUTZIA GRACILIS ROSEA**—(New Rose Colored *Deutzia Gracilis*)—A very lovely, low growing, hardy shrub; exquisitely beautiful. 15 cts. each.

**DEUTZIA GRACILIS**—A low growing compact bushy shrub, perfectly hardy; blooms early in Spring, covered all over with pure white, bell-shaped flowers. Highly valuable for yard, lawn, park and cemetery planting. 15 cts.

**DEUTZIA PRIDE OF ROCHESTER**—Grows strong and upright, 4 to 6 feet high flowers very double and full; pure white, tinged with blush; borne in great profusion during May and June. 15 cts. each.

**NEW RED SPIREA (A. Waterer)**—See pp. 59. 15c. Hardy crimson ever-bloomer.

**NEW WEIGELA (Eva Rathka)**—A splendid new Weigela, the handsomest variety yet produced; large purplish red flowers, with rich creamy-white markings; neat compact grower, will be in great demand. 15 cts. each, postpaid. See cut.

**NEW BLUE SPIREA (Caryopteris)**—Sky-blue flowers. See page 59. 15 cts.

**VIBURNUM OPULUS (Snowball)**—A strong, hardy grower; height, 3 to 4 feet, covered in June with large balls of pure-white flowers, strongly resembling balls of snow; one of the hardiest and best early-blooming shrubs. 15 cts. each.

**FORSYTHIA (Golden Bells)**—Height, 3 to 4 feet, beautiful bright yellow, bell-shaped flowers, blooms profusely very early in Spring; very beautiful. 15 cts. each.

**PHILADELPHUS or MOCK ORANGE**—Beautiful, large cupped flowers; blooms early in June; flowers fine creamy white and very fragrant. 15 cts. each.

**WEIGELA ROSEA**—One of the most charming shrubs in cultivation, cannot be too highly recommended; lovely large rose-colored flowers, borne in such profusion that the whole bush appears a mass of rosy bloom. 15 cts. each.

**WEIGELA CANDIDA (White Weigela)**—Very beautiful variety; bearing pure white flowers in great profusion; one of the best. 15 cts.; larger size, 20c., postpaid.

**WEIGELA, VARIEGATED LEAVED**—Deep green leaves, each one with a wide border of creamy white; flowers, blush pink. 15 cts. each.

SEE JAPAN SNOWBALL—Page 57.



A SPRAY OF THE NEW WEIGELA (Eva Rathka)

**Special Offer:** Any two 15c. kinds for 25 cts.; 5 for 50 cts.; set of 15 for \$1.35; larger size, \$1.60. Two-year size, the 15 for \$2.25, by express.

Any or all the above in EXTRA SIZE, THREE-YEAR Bushes 35 and 50 cts. each, \$3.50 and \$4.50 per doz., by express.

# New Perpetual Blooming Red Spirea

Anthony Waterer

A Fine Hardy Perpetual Blooming Shrub, particularly desirable for the door-yard and lawn. Makes nice shapely bushes 2 to 3 feet high; begins to bear its large flat clusters of rich rosy red flowers almost as soon as planted, and continues blooming at short intervals all through the Summer and Fall, makes nice single specimens or may be used for screens, ornamental hedges, etc. **Price strong plants that will bloom this season, 15c. each, 2 for 25c., 8 for \$1.00. Larger size, 20c. each, 6 for \$1.00, postp'd. Two and three-year bushes, 35 and 50c. each, \$3.50 and \$5.00 per doz., express.**



PERPETUAL-BLOOMING RED SPIREA

## New Japanese Blue Spirea

(Caryopteris Mastacanthus)

This is the finest blue flowering hardy shrub we have, makes neat compact bushes, 18 in. to 2 feet high, begins to bloom in August and continues loaded with lovely sky-blue flowers till frozen up or covered with snow. Hardy here and much sought after by bees. **15c. each, 2 for 25c., \$1.25 per doz. Larger size, 20c. each, \$2.00 per doz., postpaid. Two and three-year bushes, 35 and 50c. each, express.**

Copyrighted by C. S. to 1898

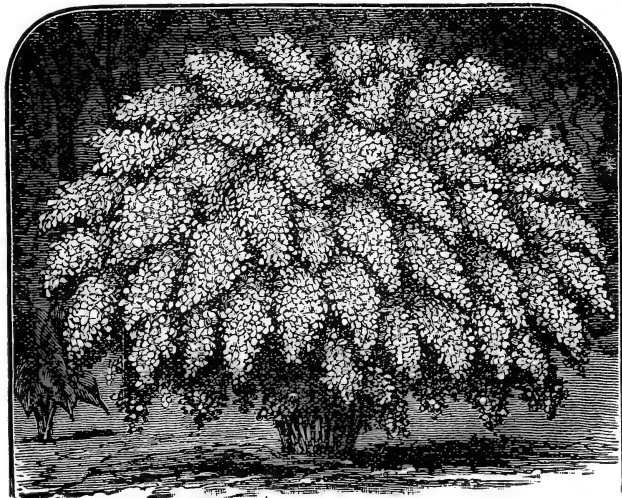

NEW HARDY SPIREA VAN HOUTTEI

### NEW HARDY SPIREA VAN HOUTTEI

—A splendid new garden shrub entirely hardy and one of the most beautiful of all; immense bloomer, pure snow-white flowers, borne in elegant plume-shaped clusters, all over the plant, as shown in the illustration. Recommended for all kinds of out-door planting.

### SPIREA PRUNIFOLIA (Bridal Wreath)

—Flowers white and double like little roses; borne in great profusion the whole length of the branches; blooms early in Spring and is always greatly admired.

### NEW SPIREA FROBELI

—Height 3 ft.; fine crimson flowers, borne in large clusters; hardy and handsome.

Price all the above, 15 cts. each, 2 for 25c, \$1.25 per doz. Larger size, 20c. each, \$2.00 per doz., postpaid. Two and three-year bushes, 35 and 50c. each, express.

**Special Offer** The 5 Elegant Hardy Spireas described above, only 60c. Larger size, 85c., postpaid. Two-year size, the 5 for \$1.25, by express.

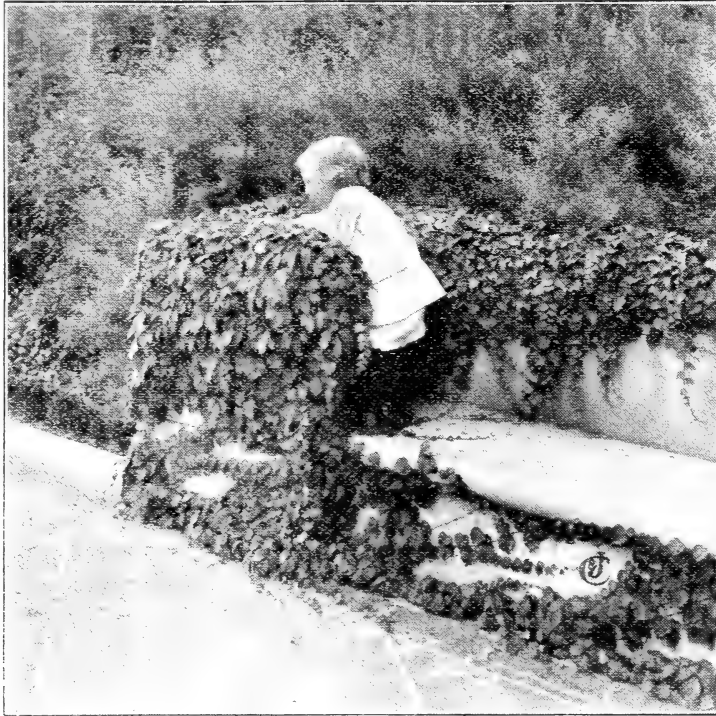

AMELOPSIS VEITCHII (Boston Ivy)

# The JAPAN OR BOSTON IVY

(*Ampelopsis Veitchii*)

THE hardy climbing vine shown in this picture on a low garden wall is the Japan or Boston Ivy, the grandest hardy climbing vine in existence for covering houses, churches, schools, etc.; has no equal; clings fast to the tallest walls, and will soon cover them with a sheet of handsome, deep-green foliage, which changes in Autumn to bright crimson; exceedingly beautiful, is entirely hardy, will grow and thrive everywhere, and is extensively used in our finest suburban places. Set 12 to 18 inches apart. Good strong plants, 15c. each, 2 for 25c., \$1.50 per doz., postpaid. Two-year plants, 20c. each, 2 for 35c., \$2.00 per doz., by express.

## Hardy English Ivy

This is a hardy evergreen climbing vine, with dark glossy green leaves much used for covering walls of churches, etc., and for cemetery work; is a true evergreen; retains its bright green leaves all Winter, and always looks alive. Price, good strong plants, 15 cts. each, \$1.50 per doz., postpaid.

# Wistarias

THE WISTARIAS are valuable for training over buildings, second floor porches, balconies, etc., wherever tall growing climbers are wanted. They are hardy rapid growers, and the flowers are borne in long pendulous clusters, as shown in the illustration; they bloom early in the season, and are always greatly admired.

**WISTARIA, CHINESE BLUE**—One of the very best tall-growing climbing vines for training over roofs, balconies, second-floor fronts, etc., bears splendid long drooping clusters of lovely violet-purple flowers, deliciously sweet. 20 cts. each, 3 for 50 cts., postpaid. Two and three-year vines, 40 and 50 cts. each, by express.

**WISTARIA, MAGNIFICA**—Similar to the above, but flowers are soft lavender-blue, very beautiful; makes a nice contrast planted with the "Chinese." 20 cts. each, 3 for 50 cts., postpaid. Two and three-year vines, 40 and 50 cts. each, by express.

**WISTARIA, SINENSIS**—Pure white flowers, borne in long drooping clusters; one of the most beautiful of all. Nice mailing plants, 20 cts. each, 3 for 50 cts., postpaid. Two and three-year vines, 40 and 50 cts., express.

The Three varieties in Mailing Size, only 50 cts., postpaid, or the Three in Two-year size, \$1, expr.

**AMELOPSIS, QUINQUEFOLIA**—The True Virginia Creeper; perfectly hardy and noted for its brilliant colored foliage in Autumn. 20 cts. each, \$1.75 per doz., postpaid. Two-year vines, 30 cts. each, \$3.00 per doz., by express.

**CHINESE MATRIMONY VINE**—A strong hardy climbing vine, suitable for trellis, walls or fences. Bright rosy purple flowers followed by brilliant scarlet berries; makes a dense thick growth, a nice shelter for birds. 15 and 20 cts. each, postpaid. Two-year, 25 cts., express.

**AKEBIA QUINATA**—A rare and beautiful hardy climbing vine, rich dark green foliage and curious dark choco late-colored flowers, delicious fragrance, suitable for porch, trellis, or Summer house, 15 and 20 cts., postpaid. Two-year, 25 cts., \$2.50 per doz., express.

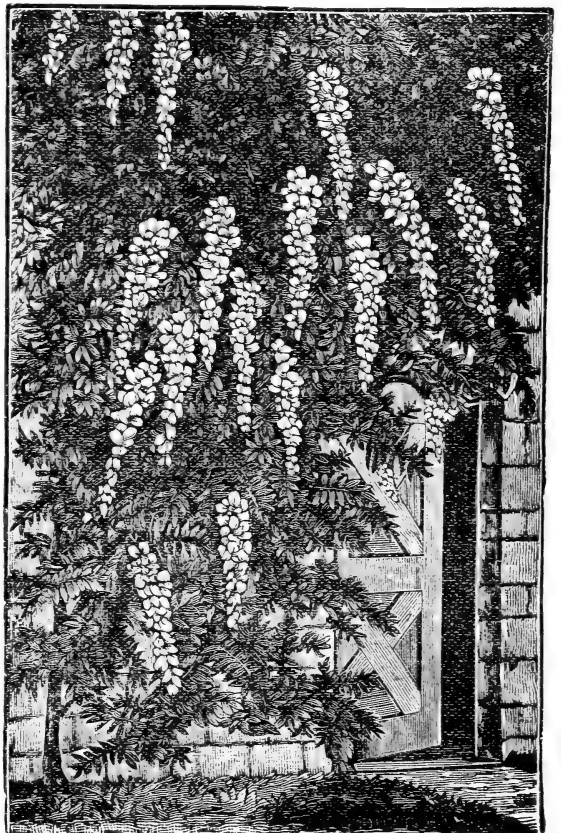

WISTARIA CHINESE BLUE

# Beautiful Hardy Climbing Vines

## NEW SWEET-SCENTED JAPAN CLEMATIS

(CLEMATIS PANICULATA)

This elegant new Clematis is one of the finest climbing vines for porches, trellises, arbors, etc. Flowers are rich creamy-white, star shaped and borne in beautiful clusters, completely covering the vine with beautiful star-shaped blossoms; exceedingly fragrant; the sweetest of all Clematis and one of the hardiest and easiest to grow. Price, good strong plants, 15 cts., 2 for 25 cts., \$1.50 per dozen, postpaid. Two-year plants, 20 cts., three for 50 cts., \$1.75 per doz. Extra size, three-year vines, 35 cts. each, three for \$1.00, \$3.50 per dozen, express.

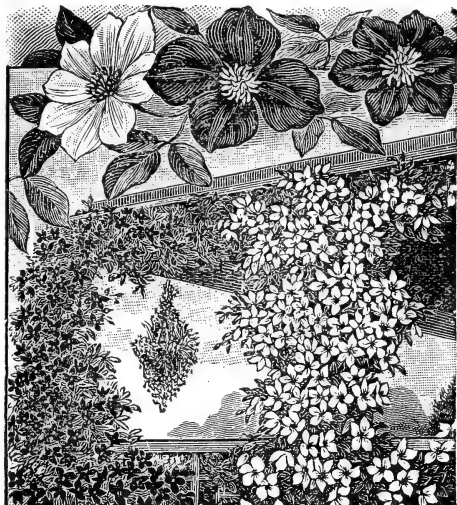

SWEET-SCENTED JAPAN CLEMATIS

## Nice 1-Year English Clematis

We have a fine stock of nice one-year Clematis same as described below, equally healthy and well rooted, only not as large plants. Jackmanii, Henryii, Mme. Baron Veillard, Ramona, and Mme. Edward Andre. Price, 20 cts. each, the five for 85 cts., postpaid.

# Hardy English or Large-Flowered Clematis

**NOTE**—The Large-Flowered or Hardy English Clematis are considered the most beautiful of all our Flowering Vines. The flowers are large, often measuring four to six inches across and are borne in great wreaths and clusters during July and August. The colors range from rich, royal purple to pearly-white. The vines are of slender, wiry growth and require some support that they can twine around, like a rod, pole or wire, and if the location is somewhat moist and partially shaded, so much the better; the north side of the house or porch is often the best place for them; hardy, but a mulch of leaves or litter around the roots, at least the first season, will be an advantage.

**CLEMATIS JACKMANII (Hardy English Clematis)**—A rare and beautiful hardy climbing vine of slender twining growth, and bearing great wreaths and clusters of glowing sky-blue flowers, five to six inches in diameter; prefers rather damp ground and some shade. Two sizes, 30 and 40 cts., postpaid.

**CLEMATIS HENRYII**—Resembles the above, only the flowers are rich creamy white; enormous bloomer, very fine. Two sizes, 30 and 40 cts. each, postpaid.

**MADAME BARON VEILLARD**—A very handsome variety beautiful lavender pink; makes a fine contrast with the other colors; large flowers and a good bloomer. Two sizes, 30 and 40 cts. postpaid.

**SET OF FIVE** first-size plants, \$1.45. Larger size, 5 for \$1.95, postpaid; or will include the Clematis Paniculata, and send the 6 first size for \$1.60, or 6 larger size for \$2.10. postpaid.

**RAMONA**—A strong hardy grower, a very free and almost perpetual bloomer; flowers very large and borne in great profusion; color deep sky blue; very handsome. Two sizes, 30 and 40 cts. postpaid.

**NEW RED CLEMATIS, MAD. EDWARD ANDRE**—A splendid new sort, and the nearest approach to a bright red clematis yet introduced; the flowers are four to five inches across and a deep rose pink or red color, very beautiful and entirely different from all others. Two sizes, 30 and 40 cts., each, postpaid. These clematis are objects of rare beauty when in bloom, and always attract attention.

## Three Pretty CLIMBING VINES

FOR PORCH OR SUMMER HOUSE

**CINNAMON VINE**—A very graceful and pretty rapid growing climbing vine, taking its name from the delicious fragrance of its charming white flowers, which are borne in elegant clusters the whole season, or till killed down by frost; makes a quick shade for doors and porches; hardy and can remain in the ground over Winter. Strong roots, 5 cts. each, 50 cts. per doz. See cut.

**MADERA VINE**—A very handsome quick-growing climbing vine, covering a large space in a short time; makes a delightful shade and bears large racemes of beautiful feathery white flowers, delightfully sweet. 5 cts. each, 50 cts. per doz., postpaid.

**TUBEROUS-ROOTED WISTARIA (Apios Tuberosa)**—This elegant climber is not as well known as it should be; most plants of equal value are much higher in price. A lovely slender climbing vine, resembling the Chinese Wistaria in foliage and flower, it grows 15 to 20 feet high and is easily trained on strings or trellis over porch or doorway; blooms quickly the first season and bears large clusters of rich purple flowers, delightfully fragrant and very beautiful. It dies down in Winter, but is entirely hardy and needs no protection. Plant three to four inches apart. Price, Strong blooming bulbs, 3 for 10 cts., 6 for 20 cts., 40 cts. doz., postpaid.

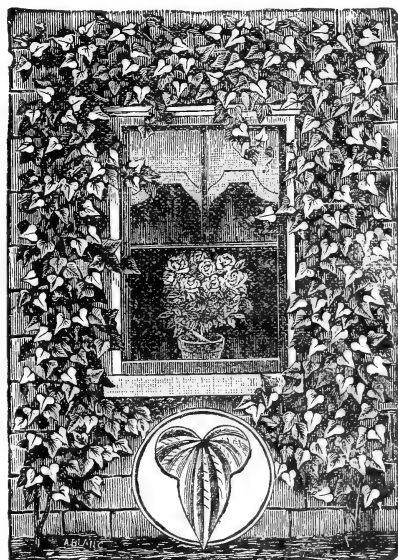

CINNAMON VINE

# NEW PASSION FLOWER NORTHERN CROSS

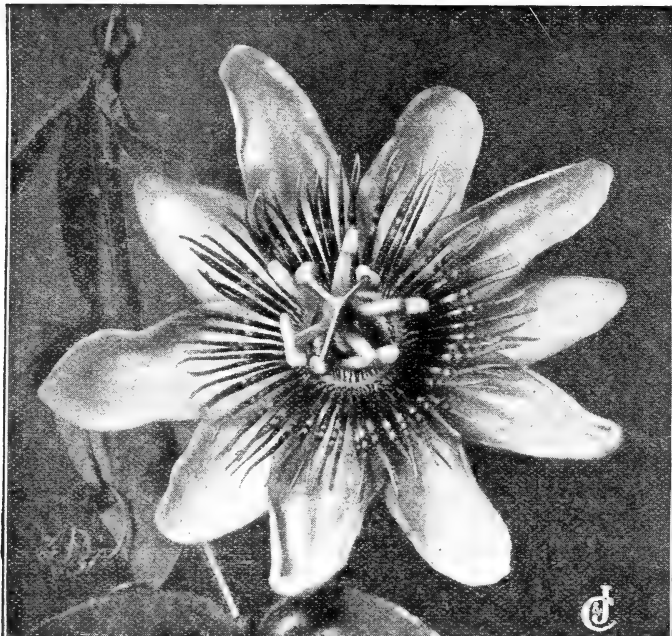

NEW PASSION FLOWER, NORTHERN CROSS (Two-thirds natural size)

This is a Magnificent Climbing Vine, grows 8 to 10 feet the first season; begins to bloom at once, while quite small, and continues loaded with its splendid flowers the whole season, from June to November. Handsome glossy green foliage and enormous flowers, as beautiful as they are large—over 5 inches across,—and showing a well defined raised cross in the centre, surrounded by a wonderful halo of fine sky-blue rays, underlaid with beautiful rose-pink and white petals—altogether a rare and splendid flower, delightfully fragrant. Too much cannot be said in its praise. It is a fine hardy plant, easy to grow and sure to bloom. The most splendid Passion flower in existence, and one it is no trouble to have in perfection. Do not fail to include it in your order this season; it will surprise and please everyone. Price, strong plants, 15 cts. each; larger size, 20 cts., postpaid.

**New Passion Vine. Constance Elliott**—A fine, strong growing vine with handsome foliage and bearing beautiful, large Passion flowers pure white, delicately tinted with rose. 15 cts.; larger size, 20 cts., postpaid.  
**The Two Passion Vines for 25 cents, postpaid.**

## Sweet-Scented

**New Ever-blooming Sweet-Scented Honeysuckle (Heckrottii)**—A magnificent New Honeysuckle—the finest yet produced—remarkable for the large size and delicious fragrance of its flowers, dark rich red and creamy yellow, a healthy vigorous grower and blooms continually the whole season. 15 cts. each; larger size, 20 cts., postpaid.

**CHINESE SWEET-SCENTED HONEYSUCKLE**—A nice clean healthy grower; white and yellow flowers, very fragrant and constant bloomer. 15 cts. each; larger size, 20 cts.

**THE BEAUTIFUL HALLIANA HONEYSUCKLE**—One of the sweetest and most beautiful honeysuckles; a strong, clean, neat grower, perfectly hardy, almost evergreen; constant and most profuse bloomer; flowers, buff yellow, passing to white, deliciously sweet; elegant for porches and all similar places. 15 cts. each; larger size, 20 cts.

**EVERGREEN SWEET-SCENTED HONEYSUCKLE** A hardy vigorous grower; blooms nearly the whole season; deliciously sweet; flowers, buff, yellow and white; Very desirable for porches, etc. 15 cts. each; larger size, 20 cts.

**GOLDEN-LEAVED HONEYSUCKLE**—Slender moderate grower; leaves beautifully veined and netted with clear yellow, so that the prevailing color of the foliage is bright yellow; flowers yellow and sweet-scented; fine for pillars and trellis. 15 cts. each; larger size, 20 cts.

**RED CORAL HONEYSUCKLE**—A hardy rapid grower, suitable for rockwork, walls, etc. 15 cts. each; larger size, 20 cts.

**Special Offer:** Two 15c. kinds for 25 cts., 4 for 50 cts. Complete set of 6 Honeysuckles, 75c.; larger size, the set of 6, for \$1.00, postpaid. Two-year Honeysuckles, all the above varieties, large, strong bushes, 25c., \$2.25 doz., by express.

## Honeysuckles



**NEW**  
**Ever-blooming**  
**Sweet-scented**  
**HONEYSUCKLE**  
**(HECKROTTII)**

**MAMMOTH FLOWERING TRUMPET CREEPER (Bignonia Grandiflora)**—A magnificent climbing vine, grows 30 to 40 feet in a season, perfectly hardy, has handsome foliage and bears great clusters of immense orange-red trumpet-shaped flowers during July and August; very showy and handsome and much used for covering fences, out-buildings, porches, terraces, etc. 25 cts. each.

**DOLICHOS JAPONICUS**—New hardy climber; will run 30 to 40 feet in a season, and quickly cover porches, fences, tall trees, etc.; rich purple flowers in handsome clusters. 15 cts. each, 2 for 25 cts., \$1.50 per doz., postpaid.





MOUNTAIN BEAUTY VINE

## NEW CRIMSON Mountain Beauty Vine

(Antigonon leptopus)

THIS is a new climbing vine of striking and remarkable beauty, and though not quite hardy here, is especially recommended for the South and Pacific Coast, where it will no doubt give immense satisfaction. It is a strong, vigorous climber, suitable for covering walls, porches, verandas, fences, etc., has handsome foliage and is covered for months at a time with splendid clusters of bright crimson flowers, like flaming red Wistarias. Those who have seen it in bloom in the South say it is the most magnificent flowering vine they ever saw, and in parts of Central America where it abounds, it is said to color the mountains with a blaze of glowing crimson. It is certainly unequalled in brilliant beauty among climbing vines, and we hope our Southern and California friends will give it a liberal trial. Good strong roots, 15 and 20 cts. each, \$1.50 and \$2.00 per doz., 2-year size, 35 cts. each, 3 for \$1.00, postpaid.

## The Wonderful Blue Dawn Flower

(Blue Moon Vine)

WORDS fail to properly describe the exquisite beauty of the grand masses of charming blossoms, borne by this elegant Summer-flowering vine. It is not a new thing, but has never received the attention it deserves. It is a strong vigorous climbing vine, and will soon cover a porch trellis with handsome foliage and lovely large bell-shaped flowers of pure heavenly blue. The flowers are so exceedingly beautiful in color and form, and borne in such astonishing profusion as to almost take your breath away. We ask attention to it as one of the most beautiful Summer-flowering vines we know of. Fine for porch trellises; a nice companion for the White Moon Flower. Strong Plants, 15 cts. each; two for 25 cts.; \$1.25 per dozen.

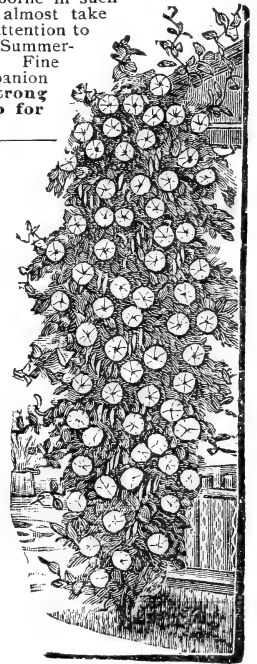

MOON FLOWER VINE

**New Red Moon Flower** (*Ipomea Palmata*) WE recommend this as a flower that will give satisfaction every time; a strong vigorous climber, begins to bloom very quickly and continues loaded with large, rosy pink flowers all Summer; very handsome and showy, and an immense bloomer. 15c. each, 2 for 25c., \$1.50 doz., postpaid.

## True Magnolia-Scented Moon Flower (*Ipomea Noctiphiton*)

A BEAUTIFUL Summer climber, grows 15 to 20 feet high; makes a nice shade for porches or trellises, and bears a profusion of large trumpet-shaped, snow-white flowers; richly scented and very beautiful. The flowers open with remarkable regularity every evening and close in the morning about eight o'clock. 15 cts. each; the Three Moon Flowers, Red, White and Blue, only 40 cts., postpaid.

**The Manettia Vine** (*Manettia Bicolor*) A LOVELY Climbing Vine, much esteemed for house and conservatory; begins to bloom while very small, and continues covered with flowers as long as kept growing; pretty little cigar-shaped flowers, bright orange red tipped, with golden yellow; very handsome and attractive. 10 cts. each, 3 for 25 cts., postpaid.



SOLANUM WENDLANDII

**MANETTIA CORDIFOLIA** — Similar to above but with lovely crimson flowers; one of the most graceful vines in our collection for vases, baskets, and the window garden. 10 cts. each, 3 for 25 cts., 75 cts. per doz., postpaid.

## New Paradise Flower (*Solanum Wendlandii*)

A GRAND trailing plant of strong rugged growth, the finest of all the Solanums. Set out in the flower-bed, and it will soon be covered all over with immense clusters of large sky-blue blossoms, presenting a most striking and beautiful effect, and continuing to increase in beauty for several weeks. The flowers are over 2 inches across, and the clusters contain 30 to 50 flowers and buds at a time. Three or four plants set in a 4-foot bed will make an astonishing amount of splendid flowers all season. Strong Plants, 15 cts. each, 3 for 40 cts., postpaid.

**THE BLUE SOLANUM.** (*Rantonetti*). A lovely plant for bedding and house culture; bears beautiful clusters of deepest sky-blue flowers; blooms all the time, and is very easy to grow. 15 cts., larger size, 20 cts., postpaid.

# HARDY PERENNIAL PLANTS

## OR OLD-FASHIONED GARDEN FLOWERS

ONE of the chief delights that comes from owning a garden is in having flowers enough to give one's friends, as well as for house and table decoration. The beauty, variety and lasting qualities of Hardy Perennials make them especially useful as cut flowers. They are also equally valuable for adding brightness and color to the border beds, and a comparatively small collection will enable you to have some flowers in bloom all Summer through. They require almost no care at all, are perfectly hardy, and last for years, which makes the first cost almost the only expense. Thus as a class, they combine beauty, utility, and economy in a rare degree.

**PRICES Unless Otherwise Noted :** 15c. each, 2 for 25c. or 12 for \$1.10, postpaid. 25 for \$2.00 and \$7.50 per 100, by express.

**DIRECTIONS:** We send you most of these in roots. Plant in the early Spring or Fall, allowing from 1½ to 4 square feet of space for each, depending upon the size and character of the plant, unless otherwise noted. They will do well in any soil that will grow garden vegetables; it should be reasonably rich and spaded to a depth of 2 feet, to allow of good root growth. Keep down the weeds and if you find any plants inclined to sprawl, put in a stake for support. After the first severe frost in the Fall, cut down the tops to within 3 inches of the ground, and give the bed a good coat of half rotted manure (this will both protect the plants and enrich the ground); dig this under in the Spring, before new growth starts.



THE CORNFLOWER ASTER (STOKESIA CYANEA)

**NEW TUBEROUS ROOTED CLEMATIS (Platycodon Leichtlinii)**—This is truly a splendid plant for the flower bed. Not a climber, but a low-growing, bushy, herbaceous plant with handsome deep green foliage, and bearing enormous masses of beautiful large bell-shaped flowers, lovely violet blue, rivalling the splendid *Jackmanii Clematis* in graceful beauty. It makes a handsome, vigorous plant, blooms very quickly, and continues loaded with flowers the whole season, June to October. It is entirely hardy, requires no protection, and is one of the handsomest and most satisfactory plants for the flower border it is possible to have; cannot be recommended too highly. We send well-developed tubers that are easily grown. (See cut, page 133.) 15 cts. each, 2 for 25 cts., \$1.25 doz., postpaid.

**ANEMONE JAPONICA**—Variety, "Queen Charlotte"—"The Hardy Wind flower." Bears large semi-double flowers of silvery pink, the same color as La France Rose. "Queen Charlotte" is a variety of established merit, and one of the best. Height 2 to 3 feet. Blooms from August till frost. 15 cts. each. 2 for 25 cts. postpaid.

**ACHILLEA ALBA**—(The Pearl). See page 57.

**AQUILEGIA "COLUMBINE"**—Var. "Chrysantha"—Also called the "Golden Spurred Columbine," has yellow flowers of good size, and curious form. Grows 2 to 3 feet high and makes a bush 2 to 3 feet across. Is easily grown and one of the most popular of old-fashioned flowers. Blooming season, May till August. 15 cts. each. 2 for 25 cts. postpaid.

**GORNFLOWER ASTER—"Stokesia Cyanea."** Our illustration gives but a very imperfect idea of this most charming and beautiful hardy border plant, which has been one of the most admired of all new flowers for the past two seasons. It grows 18 to 24 inches high, branches freely and is covered the whole season, from July to October, with fine large lavender blue flowers, four to five inches across. It grows easily and will do well in any open sunny position and is always beautiful either planted alone or in beds or borders with other flowers. We recommend it as a most charming and beautiful plant, sure to please flower lovers everywhere. 20 cts. each; \$2.00 per dozen, postpaid.

**NEW SPANISH ASTER (Boltonia)**—This is a fine hardy border plant, grows only 10 to 12 inches high, and throws up an abundance of flower stems, covered with fine whitish-purple flowers. Very showy and handsome for beds, borders and edging. 10 cts. each, 3 for 25 cts., 75 cts. doz., postpaid.

**HARDY ASTER—"Michaelmas Daisy," or "Star Wort,"** Variety—*Tartaricus*. Blooms in the Fall with the Golden Rod, and makes a beautiful sight. The *Tartarica* is a very distinct species from Asia, has large leaves and sends up a stem 6 to 7 feet high and covered with huge panicles of light purple flowers. 15 cts. each, 2 for 25 cts. A most desirable late season variety.

**CAMPANULA—"Bell Flower" or "Blue Bells."** Variety—"Persicifolia"—Nearly every one knows the old-fashioned "Blue Bells" with its large blossoms of blue and white; they bloom in June or July, and make a splendid show. 1 to 2 feet high. 15 cts., postpaid.

**CHRYSANTHEMUMS—"Hardy Pompons"**—Page 82.

**COREOPSIS**—Variety "Lancelota Grandiflora"—This is one of the most popular and satisfactory hardy flowering plants you can get. The flowers are rich golden yellow of graceful form, and borne on stems 2 to 3 feet high. They bloom in greatest profusion the latter part of June, but continue blooming more or less all Summer and Fall. Splendid for cutting and making bouquets; succeed everywhere. 15 cts. each, 2 for 30 cts.

## NEW SHASTA DAISY

**F**EW new plants have ever received so many and so strong recommendations as this grand New Daisy; it was grown by Luther Burbank, the great plant specialist of California, and is certainly one of the most valuable hardy plants introduced in many years. Begins to bloom early in Summer and continues the whole season; splendid large showy flowers often over 4 inches in diameter and pure glistening white, entirely hardy, needs no protection, does well everywhere and will continue to bloom year after year without attention; set it in any place you happen to have, and it will soon make a handsome display of splendid flowers; requires no petting or coddling but only a chance to grow and it will take care of itself; all flower lovers want it. **15 cts., 2 for 25 cts., \$1.25 per doz.** (See cut.)



NEW SHASTA DAISY

**DELPHINUM or "HARDY LARKSPUR"**—Variety, **Formosum.** A very popular perennial because a strong robust grower, that flowers abundantly. This is a beautiful dark blue variety that grows 3 to 4 ft. high and is in flower almost continually from June till frost. **15 cts. each.**

**DIGITALIS—"FOX GLOVE"**—Assorted kinds. No old-fashioned garden could be complete without this distinctive member of the perennial family. The bold pointed racemes of cone-shaped flowers are very odd and attractive, and bloom abundantly through June and July. They prefer a moderately shaded, somewhat moist place, but will do well most anywhere. Height 3 ft. **15 cts. each, 2 for 25 cts.**

**GAILLARDIA GRANDIFLORA—"The Blanket Flower."** Round daisy-like flowers, 2 to 3 inches across, borne on tall stems; begins to flower in June and continues a mass of bloom the whole season. Color, dark red, finely marked with rings of scarlet and crimson, flowers are very durable and fine for cutting. **15 cts., \$1.50 per doz., postpaid.**

**FUNKIA GRANDIFLORA—"The Large White Day Lily" or Plantain Lily.** A handsome plant with broad leaves of light green, and large clusters of funnel-form, or lily-like flowers, very sweet scented and waxy white. They like moist shady places, and are very easy to grow. **15 cts. each, 2 for 25 cts., postpaid.**

**FUNKIA UNDULATA VARIEGATA**—A very graceful variety with pretty blue flowers and long narrow leaves, fluted and edged with white. **15 cts. each, 2 for 25 cts.**

**DIELYTRA SPECTABILIS or BLEEDING HEART**—A grand hardy border plant; blooms very early in Spring; splendid long racemes of beautiful rosy-pink and white flowers; always greatly admired and entirely hardy. Plant in open border where it can remain; will bloom every year without attention. **15 cts. each, 2 for 25 cts., \$1.50 per dozen, postpaid.**

**SUPERB DOUBLE HOLLYHOCK**—A well known old-fashioned flower that never goes out of style. Its long spikes of short stemmed rose-like flowers make a beautiful show, and are particularly well suited for planting against a wall or fence or in the back ground of a hardy perennial border. *We offer the four best colors—yellow, crimson, white and pink.* They are strong over-winter plants that will bloom this season. (See cut page 109.) **15 cts. each, 2 for 25 cts. \$1.10 per doz., postpaid.**

## NEW LARGE JAPAN IRIS

"Iris Kaempferii Grandiflora"

The grandest of all hardy Iris. The flowers are of enormous size, averaging from six to eight inches across and of most gorgeous and exquisite colors, including different shades of white, crimson, rose, violet, yellow and blue, each flower usually showing several shades and a large blotch of golden-yellow surrounded by a dazzling halo of blue or white in the centre. They bloom during June and July and are indescribably beautiful. They are perfectly hardy and will grow and flourish in any ordinary good soil, and bloom regularly every year without attention.

**YOU MAY ORDER BY NUMBER IF YOU PREFER. THEY ARE ALL BEAUTIFUL. :: TRY THE SET.**

- No. 1. GOLD BOUND**—Double, white, edged with a band of gold.  
**No. 2. FAIRY QUEEN**—Beautiful, large, and single white.  
**No. 3. KUMA FUNJIN**—Silver white with a broad border of magenta lilac, white veins and a yellow centre.  
**No. 4. SHISHI IKARI**—White ground with dark purple markings. Single.  
**No. 5. UJI NO HOTARU**—Deep purple, exquisitely shaded with blue. Six petals.  
**No. 6. KYODAISAN**—Rosy lilac petals deeply veined, and a gold bar in each petal. Single.

**PRICE** Named varieties, **15 cts. each; Set of six superb sorts, 90 cts., or \$1.75 per doz., postpaid; \$1.50 per doz., when sent by express.**

**GERMAN IRIS**—Splendid for the flower bed; entirely hardy, blooms early in Spring. Large crane-like flowers, sky-blue, yellow, orange and white in beautiful combination. Mixed colors, **6 cts. each, 60 cts. per doz.**

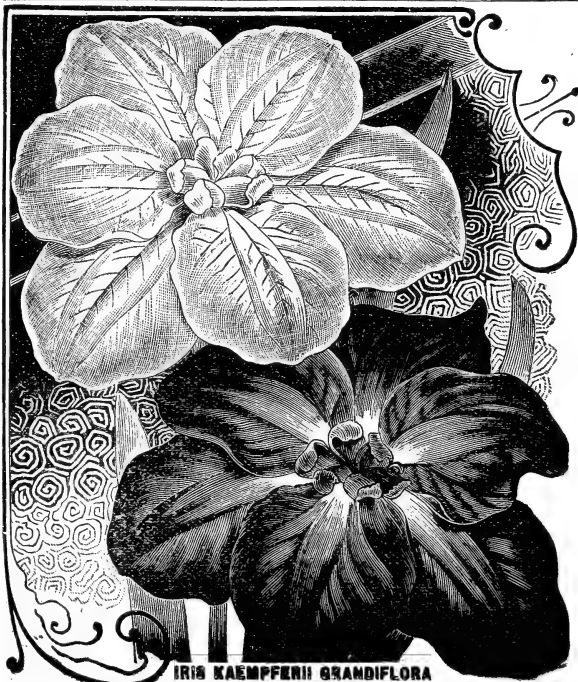

IRIS KAEMPFERII GRANDIFLORA

## DOUBLE... HERBACEOUS PAEONIES

ALMOST a rival of the rose, recently much improved and deservedly popular. Has immense double flowers like enormous roses in almost as many shades, very fragrant and splendid for cutting. Its foliage is ornamental and handsome, and not troubled with insects. It blooms regularly every Spring for several weeks at a time. Is hardy and grows easily anywhere. Height 2 feet. For best results plant early in the Spring in deep rich well prepared soil, covering the eyes but an inch or two. Manure heavily in the Fall after the tops are killed by frost. We offer three distinct sorts. *White, double red, and double rose.* Price, 25 cts. each, postpaid, or 12 for \$2.50, by express.

**LATHYRUS**—"Perennial Flowering Pea"—A very ornamental climbing Herbaceous plant, similar to our well known Sweet Pea, but entirely hardy. Good for covering trellises, stone walls or stumps. Blooms in clusters from June till frost, almost constantly. Three distinct colors: red, pink and white. 15 cts. each, 2 for 25 cts., postpaid.

**LYCHNIS**—Variety, "Chalcedonia"—Also called Maltese Cross, or Scarlet Lightning. This is a splendid Perennial producing immense heads of single vermilion scarlet flowers, far exceeding in brilliancy the brightest geraniums. Two to three feet high, flowering from July to September, and one of the showiest of border plants. 15 cts. each, 2 for 25 cts. postpaid.



DOUBLE HERBACEOUS PAEONIES

## FOUR NEW Ever-Blooming Hardy GARDEN PINKS

THESE beautiful Ever-blooming Hardy Garden Pinks are entirely different from the older kinds and much more beautiful. They bloom all the time and are delightfully sweet, giving out a rich spicy fragrance particularly attractive. The plants are entirely hardy, but should have a slight covering of leaves or garden litter before hard freezing. Good young plants that will bloom freely this season.

**SPARKLER**—Deep rose pink.

**SUPERBA**—Pale pink with maroon centre.

**DELICATA**—Soft pale rose.

**WHITE RESERVE**—Snow white, nicely fringed.

Price, 15 cts. each, 2 for 25 cts. or the 4 for 50 cts., postpaid.



HARDY PHLOX

## Hardy Perennial Phlox

THE Improved Varieties of Hardy Perennial Phlox, which we offer below, are among the handsomest and most useful of our Hardy Herbaceous plants, the flowers are very large, and borne in grand massive heads of most brilliant colors. The plants are perfectly hardy, and when established, will bloom on, year after year, with little or no attention. There are few plants that with so little care will make such a handsome display of brilliant colored flowers every season.

We offer 10 of the best varieties as follows:

**ATHIS**—Salmon pink, tall.

**AMORITE**—White and lilac, medium.

**THE PEARL**—Best tall white variety.

**BAYARD**—Bright rosy lilac, dwarf.

**DUGUESCLUI**—Bluish white shading to white, very free, tall.

**PANTHEON**—The most beautiful pink in cultivation, medium.

**H. MENIER**—White suffused mauve, dwarf, very fine.

**AQUILLON**—Bright deep pink, crimson eye.

**BERANGER**—White suffused pink, crimson eye.

**ECLAIR**—Purplish crimson with light halo, very large.

15 cts. each, 3 for 40 cts., 6 for 75 cts., \$1.50 per doz., postpaid. Set of 10 for \$1.25, postpaid.

**PHLOX SUBULATA**—"Moss Pink" or "Mountain Pink." Variety Alba and Rosea. Has pretty moss-like evergreen foliage, which during the early Spring is hidden under masses of white and pink flowers. An excellent plant for the rocky or border, and invaluable for carpeting the ground and covering graves. 15 cts. each, 2 for 25 cts., postpaid.

THE SPLENDID EVER-BLOOMING

# Tritoma Grandiflora

or New Flaming Torch Plant

THIS IS A GRAND NEW PLANT FOR THE FLOWER GARDEN, VERY SHOWY AND HANDSOME . . .

**G**ROWS from the root and throws up strong stems 2 to 3 feet high, bearing large clusters of brilliant orange-scarlet flowers in elegant pompons, 6 to 8 inches long and 2 to 3 inches across, as shown in our illustration. It can be planted out early in the Spring, and will soon begin to bloom and continue to throw up its gorgeous spikes of splendid flowers the whole season, until the ground is hard frozen. It is quite hardy here, when given a light covering of leaves or garden litter, but further north the roots should be lifted and kept in the cellar over Winter, buried in sand. Early frosts do not hurt it, or keep it from blooming, and it continues as brilliant as ever long after other flowers are gone. It is unsurpassed for cutting, and its grand flame-colored pompons will keep for weeks in water. Can scarcely be recommended too highly for beds and borders. It is a grand plant in every way.

**PRICE** Strong Roots 20 cts. each, 6 for \$1.00, postpaid.



TRITOMA GRANDIFLORA

## SPIREA-ASTIBLE JAPONICA, "Goat's Beard" or "Meadow Sweet"

—A handsome herbaceous plant highly valued for Winter forcing and the flower border. Perfectly hardy and throws up a great profusion of beautiful white fragrant flowers in lovely feathery spikes. Blooms in early Spring. Height 1 ft. Price, 20 cts. each, 3 for 50 cts., postpaid.

## NEW DWARF PERENNIAL SUN-FLOWER "Helianthes"

—A real beauty for the flower garden. Every one who likes yellow flowers goes wild over it. Grows only 2 to 2½ feet high and is loaded with solid perfectly double golden yellow flowers, 2 to 3 inches across. Very showy and handsome. 15 cts. each, 2 for 25 cts., \$1.10 per dozen.

RUDBECKIA  
"GOLDEN GLOW"

## NEW DOUBLE RUDBECKIA "GOLDEN GLOW"

This is one of the grandest hardy yellow flowering plants ever introduced, particularly valuable for garden, lawn, and park planting; grows six to eight feet high; graceful branching habit and pretty foliage. Blooms during July and August the first season, and bears immense masses of large, round, golden-yellow flowers, perfectly double like roses and two or three inches across, covering the whole plant with a sheet of splendid golden-yellow flowers for weeks. It is easy to grow and sure to bloom, and cannot be too highly recommended as one of the most showy and handsome ornamental plants ever introduced. The flowers are borne by hundreds on long, graceful, nodding stems, just right for cutting. Do not forget to include it in your order; it is a plant that will please you. Price 15 cts. each, 2 for 25 cts., 4 for 50 cts., \$1.10 per dozen, postpaid. Large clumps, 20 cts. each, \$2.00 per dozen, express.

**YUCCA (Filamentosa)**—A low growing, tropical-looking plant, perfectly hardy; throws up a strong flower-stalk, two to four feet high, bearing enormous clusters of creamy-white, bell-shaped flowers; blooms in August, continuing in bloom a long time. Showy and striking, always attracts attention. 15 cts. each, postpaid.

**PRICES:** All Hardy Perennials priced at 2 for 25c., order as follows:—12 for \$1.10, postpaid, or 25 for \$2.00 and \$7.50 per 100; by express at purchaser's expense.

# New Perpetual Blooming Sweet Violets

FOR SPECIAL OFFER IN HARDY VIOLETS (See below)

## SWEET VIOLETS.

Sweet violets are great favorites and always in demand. They do well in open ground, and if given a sheltered place will usually begin to bloom before the snow is gone, and continue bearing their lovely flowers for several months. Vast quantities are grown for market, and find a ready sale at good prices. The following are the best varieties.



LADY HUME CAMPBELL.

**NEW FRENCH VIOLET, PRINCESS OF WALES**—Claimed to be the finest violet yet introduced. The flowers are single and so large they will sometimes cover a silver dollar; they are borne in great profusion on stems 10 to 12 inches high all through the season. The color is true violet blue and the fragrance rich and delicious. The plant is a hardy and vigorous grower and most abundant bloomer. A splendid acquisition. 10 cts. each, 6 for 50 cts., \$1.00 per doz., postpaid.

**THE CALIFORNIA VIOLET**—Very showy and beautiful flowers of enormous size, sometimes as large as a silver dollar, deep violet blue, deliciously fragrant and borne on long stout stems; a remarkably healthy, vigorous grower and profuse bloomer. 10 cts. each, 6 for 50 cts., \$1.00 per doz., postpaid.

**SWANLEY WHITE**—The finest and best white violet in cultivation; profuse bloomer, perfectly double and exquisitely fragrant; a true perpetual bloomer. 10 cts. each, 6 for 50 cts., \$1.00 per doz., postpaid.

**NEW VIOLET, "WINTER GEM"**—Large single flowers, deep rich blue, immensely productive and deliciously sweet; one of the best market sorts. 10 cts. each, 6 for 50 cts., \$1.00 per doz., postpaid.

**RUSSIAN VIOLET**—Large, single flowers; deep rich blue; exceedingly sweet, very hardy and productive; good for open ground. 10 cts. each, 6 for 50 cts., \$1.00 per doz.

**MARIE LOUISE**—A constant bloomer, producing great quantities of large double flowers, lovely deep violet purple, exquisitely fragrant. 10 cts. each, 6 for 50 cts., \$1.00 per doz., postpaid.

**NEW CRIMSON VIOLET, ADMIRAL AVELLAN**—Very rare and handsome, fine large flowers borne well up on strong, stiff stems. Color, rich dark red, very fragrant and entirely different from all other kinds. 10 cts. each, 6 for 50 cts., \$1.00 per doz., postpaid.

**NEW DOUBLE RUSSIAN VIOLET**—A splendid new variety; strong vigorous grower and entirely hardy, requires no protection; immense bloomer; extra large, perfectly double flowers borne well up on long stout stems, lovely deep blue and exceedingly sweet; extra value every way. 15 cts. each, 3 for 40 cts., \$1.50 per doz., postpaid.

COMPLETE SET OF ELEVEN Beautiful VIOLETS

only

85c.

postpaid



NEW DOUBLE VIOLET  
LADY HUME CAMPBELL

## Special Bargain Offer in Violets

21 Fine plants for \$1.00

We will send 3 California, 3 Russian, 3 Lady Campbell, 3 Swanley White, 3 Luxonne, 3 La France, 3 Admiral Avellan. 21 in all; good strong plants, correctly labeled and guaranteed to reach you in good growing condition, only \$1.00, postpaid. Makes a handsome bed of Violets at once.

# Hardy Perpetual Blooming Sweet Violets

(CONTINUED)

**NOTE:** We ask special attention to the following Hardy Perpetual Blooming Sweet Violets, which, though fully described on the preceding page, we believe are not as well known as they ought to be. These varieties are entirely hardy in the open ground here, and if planted in any good, ordinary soil will bear great quantities of lovely Violets for at least six months of the year. They begin to bloom nearly as soon as the snow is gone, and, excepting only the hottest days of Summer, you can pick flowers every day the whole season till Winter comes again. **No flowers are more highly valued or easier to grow than these Ever-blooming Hardy Large Flowering Violets, which are the sweetest and most productive of all. Just give them a chance to grow and they will do the rest.**

**La France**—15 cts. each; 3 for 40 cts.; \$1.50 per doz., postpaid.

**California**—10 cts. each; 6 for 50 cts.; \$1.00 per doz., postpaid; \$6.00 per 100, by express.

**Luxonne**—10 cts. each; 6 for 50 cts.; \$1.00 per doz., postpaid; \$6.00 per 100, by express.

**Princess of Wales**—10 cts.; 6 for 50 cts.; \$1.00 per doz., postpaid; \$6.00 per 100, by express.

**Double Russian**—15 cts. each; 3 for 40 cts.; \$1.50 per doz., postpaid; \$6.50 per 100, by express.

**Single Russian**—10 cts. each; 6 for 50 cts.; \$1.00 per doz., postpaid; \$6.00 per 100, by express.

**THE SIX VARIETIES—1 each, 50 cents; 2 each, the 12, \$1.00, postpaid.**

## EIGHT BEAUTIFUL HARDY GARDEN PINKS

These beautiful Pinks are particularly valuable for beds, borders and edging in gardens, lawns, parks, cemeteries, etc. They are entirely hardy, need no protection, and bloom regularly every Spring without attention. The flowers are very beautiful and delightfully fragrant.

**NEW HARDY GARDEN PINK, COMET**—A splendid new variety; large perfectly double flowers, rich crimson flamed with scarlet; a strong grower and good bloomer; delightfully fragrant. 15 cts. each, 2 for 25 cts., \$1.50 per doz.

**NEW HARDY GARDEN PINK, HFR MAJESTY**—A grand variety; flowers extra large, perfectly double, clear snow-white; elegantly fringed and delightfully clove-scented; a perfect sheet of bloom early in the Spring. 12 cts. each, 2 for 20 cts., \$1.00 per doz.

**NEW HARDY PINK, MAY**—Makes nice bushy plants, covered with pure white, very fragrant flowers early in the Spring. 10 cts. each, 3 for 25 cts., 80 cts. per doz.

**NEW HARDY GARDEN PINK, MOUND**—Makes a fine, shapely mound of steel-green foliage, very ornamental, even when not in bloom; profuse bloomer; lovely rose-blush flowers, elegantly fringed and deliciously clove-scented. 10 cts. each, 3 for 25 cts., 80 cts. per doz.

**NEW HARDY PINK, EARL OF CARLISLE**—Flowers deep carmine red, elegantly marbled with white and beautifully fringed; rich clove fragrance; very handsome. 10 cts. each, 3 for 25 cts., 80 cts. per doz.

**NEW HARDY PINK ALBA FIMBRIATA (White Fringed Pink)**—Makes nice bushy plants, covered with pure white. Very fragrant; flowers early in the Spring. 10 cts. each, 3 for 25 cts., 80 cts. per doz.

**HARDY GARDEN PINK, SOUV. DE SALE**—A very elegant variety. The flowers are extra large and borne well up on long, stout stems; perfectly double and beautifully fringed and deliciously sweet; color, bright rosy pink. 10 cts. each, 3 for 25 cts., \$1.00 per doz., postpaid.

**NEW HARDY PINK, GERTRUDE**—Good size flowers, full and double; white with deep maroon markings. 10 cts. each, 3 for 25 cts., 80 cts. per doz.



HER MAJESTY

**SPECIAL OFFER—THE SET OF EIGHT FOR SIXTY-FIVE CENTS.**



AZALEA AMOENA

## HARDY DWARF AZALEAS

**T**HE two Hardy Azaleas offered below, **Amoena** and **Mollis**, are among the choicest and most valuable hardy flowering shrubs offered.

They are dwarf bushy growers, making neat, compact plants; entirely hardy and suitable for planting in a nice bed or border in the open ground. Rare and beautiful.

**AZALEA AMOENA**—A beautiful Hardy Evergreen Shrub, of low, bushy growth; has bright shining glossy green leaves, and in the Spring is entirely covered with lovely clusters of beautiful rosy-red double flowers, very choice and beautiful. Good mailing plants, 35 cts. each, postpaid. Larger plants, with buds to bloom this season, 50 cts. and 75 cts. each, according to size, by express.

**AZALEA MOLLIS (Japan Azalea)**—Similar to the above in low, bushy growth, but with larger flowers of various shades of brilliant colors, yellow, orange, carmine, etc. Entirely hardy and suitable for beds and borders in open ground. Good mailing plants, 40 cts. each, postpaid; larger plants, with buds to bloom this season, 50 cts., 75 cts. and \$1.00 each, by express.

**All Postage on Plants sent by Mail is paid by us, and all express charges are paid by the purchaser.**



Large Flowering  
**Hybrid  
 Gladiolus**

We ask special attention to our splendid Hybrid Gladiolus which have been constantly improved year after year, by discarding all undesirable flowers and developing new shades and combinations of colors, and we feel safe in saying they now stand at the head of all Gladiolus offered in this country, and are among the grandest of all Summer flowering bulbs. They cost but little, are no trouble to grow and absolutely sure to bloom. They do well everywhere. The bulbs will keep in any warm dry place till wanted, and by planting at different times a few days apart you can have a succession of grand flowers from June till November; when killed down by frost, lift the roots, cut off the tops and store in cellar, and they will keep perfectly till time to plant again next season. Remember, we send choice selected bulbs only; such as are sure to produce large flowers of greatest beauty.

**NOTE**—This illustration shows a single spike and part of a bed of our large flowering Gladiolus as they appear when in bloom. The bed has a border of Summer-flowering Oxalis which gives it a pretty finish. (page 89.)

### C. & J. Superb Seedling Gladiolus

These are a very choice grade, and will produce grand flowers, many of them fully equal to the best named sorts which cost several times as much. The colors include crimson, pink, yellow, buff, white, lemon, rose, scarlet, etc., with all intermediate shades and markings; also beautiful striped, mottled and variegated varieties, every one a gem, and no two alike. Price, good, large bulbs, sure to bloom quickly and produce largest flowers of brightest colors. 3 for 10 cts.; 30 cts. per dozen; \$2.00 per 100, postpaid. \$1.50 per 100, express.

### C. & J. Large Flowering Mixed Gladiolus

This is a very choice mixture carefully selected to give the finest flowers, and the greatest variety of colors for the least money; all colors are included same as above; their wonderful beauty surprises everyone, and our prices are very low, quality considered. Price, first size, selected bulbs all splendid colors mixed, 4 for 10 cts.; 25 cts. per doz.; \$1.75 per 100, postpaid. \$1.25 per 100 by express

### Hardy Hybrid Gladiolus (Lemoine's) The Butterfly Gladiolus

Very beautiful and entirely different from the other kinds, blooms about two weeks earlier, and bulbs may be left in ground over Winter; flower spikes twelve to fifteen inches long, large, very handsome flowers, orange, rose, buff, crimson, white, brown, salmon, pink, etc., all curiously marked with intensely brilliant contrasting colors, like the wings of gaily colored butterflies; they are so beautiful they ought to be better known; and we make prices very low so that all can have them. Price, good, blooming bulbs, 3 for 10 cts.; 30 cts. per doz.; \$2.00 per 100, postpaid. \$1.50 per hundred, by express.

### Special Offer

Will send 13 fine mixed GLADIOLUS and 13 BUTTERFLY GLADIOLUS for 55 cts. postpaid; or 26 of each, 54 in all, for \$1.10; or 52 of each, 104 in all, for \$1.85. They will all bloom early this Summer, and make a grand display of splendid flowers.



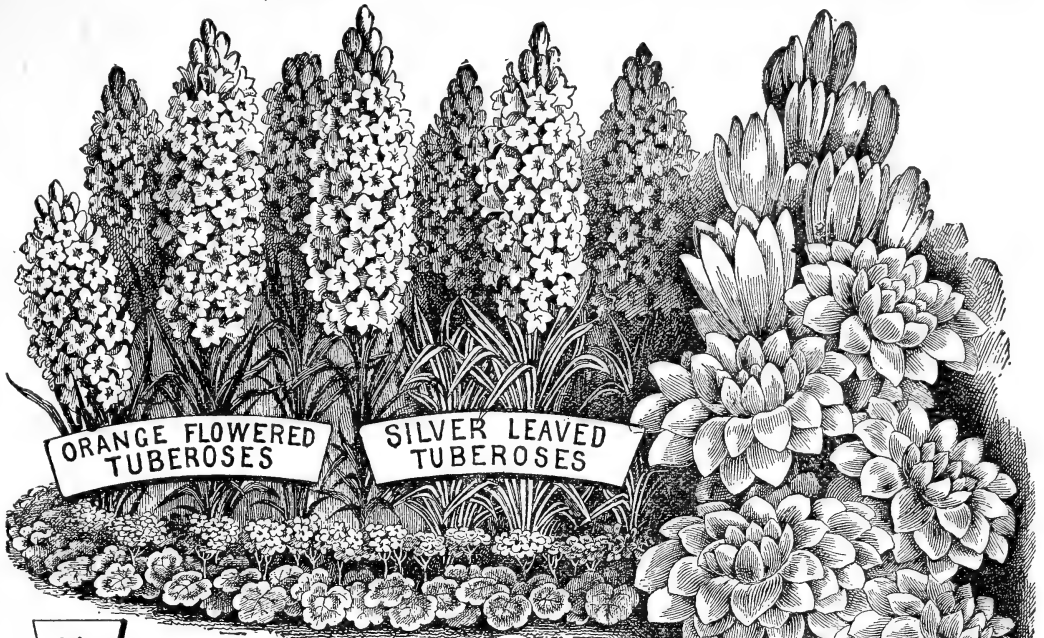

## SURPASSING TUBEROSES

Bed is Edged with Dwarf Geraniums

(See pages 84 and 85.)

The illustration shows a single spike and part of a bed of our Tuberoses as they appear in bloom. They are among the sweetest and most beautiful flowers in existence. The bulbs may be started in the house in April, but usually do best planted where they are to remain after the ground gets warm and weather settled; do not plant before ground is warm, as they cannot bear much cold. The bulbs will keep in any warm, dry place till wanted. Plant three inches deep and six inches apart. If not done blooming when frost comes, lift and take indoors, and they will continue to bloom for weeks and perfume the whole house. We send large, selected bulbs, all sure to bloom.

**DOUBLE EXCELSIOR PEARL TUBEROSE**—This is the best Double Tuberose in cultivation; grows about eighteen inches high, blooms early, and bears immense spikes of large, pure white, perfectly double flowers; deliciously sweet. [See illustration.] Price, large blooming bulbs, 3 for 12 cts., 7 for 25 cts., 35 cts. per dozen, postpaid; \$2.50 per hundred, postpaid, or \$1.25 per hundred by express at purchaser's expense.

**SILVER-LEAVED TUBEROSE**—A lovely hardy variety, bulbs remain in the ground over Winter and bloom from year to year; the leaves are bordered with cream-white, making a handsome ornamental plant. [See illustration.] Large single flowers, very sweet; blooms earlier than the other kinds which adds to its value. Fine blooming bulbs, 5 cts. each, 3 for 12 cts., 40 cts. per dozen, postpaid.

**ORANGE-FLOWERED TUBEROSE**—A very beautiful variety with elegant single flowers borne in great profusion, resembles orange blossoms in exquisite beauty and delicious fragrance. It blooms earlier and is considered more hardy than the Excelsior. [See illustration.] 5 cts. each, 3 for 12 cts., 7 for 25 cts., 40 cts. per dozen, postpaid.

**NEW EARLY BRANCHING TUBEROSE, ALBINO**—A fine novelty introduced recently; blooms earlier than other kinds, and the flowers are larger, but single and well expanded; they are pure waxy white, and thought to have a more delightful fragrance. The plant has a branching habit, and gives more flowers to the stalk than the older kinds. Splendid for pots and cutting. 5 cts. each, 6 for 25 cts., 40 cts. per dozen.

**SPECIAL OFFER:** One bulb each of the four kinds of Tuberoses, 4 for 15 cts.

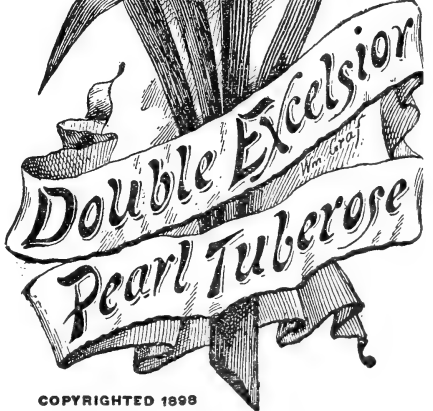

COPYRIGHTED 1898  
C. & J. CO.

### Two Elegant Sets of Tuberoses.

Orange-Flowered, 2 Variegated or Silver-leaved; 13 for only 35 cts.

SET No. 2. For only 60 cts. we send, postpaid, 10 Excelsior Pearl Tuberoses, 4 Orange-Flowered, 3 New Albino, and 2 Silver-leaved; 19. A very handsome collection, postpaid, only 60 cts.

SET No. 1. For 35 cts. we send by mail postpaid, 7 Excelsior Pearl Tuberoses, 4

# GROFF'S NEW HYBRID GLADIOLUS



THESE magnificent new hybrid Gladiolus surpass all other varieties in size of flowers and exquisite coloring; their many new shades and countless combinations of rare and beautiful colors are truly wonderful, and entirely beyond the power of words to describe. Recommended as the most superbly beautiful Gladiolus yet produced. Be sure to include them in your order—you cannot afford to miss them. **Price, strong Blooming Bulbs, 5 cts. each, 3 for 12 cts., 12 for 40 cts., \$3.00 per hundred, postpaid; \$2.50 by express.**

## Gladiolus in Separate Colors

All First Quality Blooming Bulbs, Postpaid.

	Each	Doz.	Per 100
Mixture of Reds and Scarlets, . . . . .	.05	.25	1.50
“ of White and light shades, . . . . .	.05	.35	2.00
“ of Pink shades, . . . . .	.05	.40	2.00
“ of Yellow shades, . . . . .	.05	.50	2.85
“ of Striped shades, . . . . .	.05	.40	2.25

All colors, mixed, 4 for 10c.; 25c. doz.; \$1.75 per 100.

(See Standard List Gladiolus, page 70.)

## C. & J. Extra Size Gladiolus Bulbs Finest Colors Mixed

For customers who wish extra size Gladiolus Bulbs, we have a very choice grade of extra large Bulbs. **Price, 3 for 10 cts., 35 cts. per doz., \$2.75 per 100, postpaid; or 30 cts. per doz., \$2.25 per 100, by express.**

## New Giant Flowering Gladiolus “Princeps.”

This wonderful New Gladiolus is the result of many years' careful hybridization, and is undoubtedly the largest and most magnificent Gladiolus yet produced; grows 4 to 5 feet high with flower spikes  $2\frac{1}{2}$  to 3 feet long, crowded full of immense lily-like flowers 6 to 7 inches across, with petals 2 to  $2\frac{1}{2}$  inches broad. Color clear bright flashing scarlet, with pure white centre, perfectly splendid and unquestionably the grandest Gladiolus yet produced or likely to be for 10 years to come. **Price, strong Blooming Bulbs, 35 cts. each, three for \$1.00, postpaid. Stock limited.**

## The Best Hardy Lilies

These beautiful Lilies are quite hardy, but should be planted four or five inches deep and given a light covering of leaves or litter before the ground is deeply frozen. They should not be disturbed, but left to grow on from year to year. They get larger and finer as they grow older.

**LILY AURATUM**—The gold-banded Lily of Japan, considered the Queen of Lilies and the most beautiful of all; immense flowers nearly a foot in width, borne in great clusters, seeming more than the slender stem can bear; color rich creamy white, thickly spotted with crimson and brown, each petal having a wide golden-yellow band through the centre; very fragrant and sure to bloom; exceedingly beautiful. First-size good-blooming bulbs, 15 cts. each, 2 for 25 cts., \$1.50 per doz. Extra size bulbs, 20 cts., \$2.00 per doz., postpaid.

**L. ALBUM**—Extra large flowers, pure snow white, very sweet-scented. 15 cts. each, 7 for \$1.00, \$1.50 per doz., postpaid.

**L. TENIFOLIUM (Coral Lily of Siberia)**—Very handsome flowers, bright dazzling scarlet, hardy and desirable. 20 cts. each, \$2.00 per doz.

**L. LONGIFLORUM**—Exceedingly long, graceful, trumpet-shaped flowers; pure snow white, very fragrant, blooms in clusters. 15 cts. each, \$1.50 per doz.

**L. CANADENSE**—One of our finest lilies, bearing graceful clusters of drooping bell-shaped red and yellow flowers. 12 cts. each, \$1.25 per doz.

**L. ELEGANS**—Mixed colors sure to bloom; very hardy and beautiful, greatly admired. 12 cts. each, \$1.25 per doz.

**L. UMBELLATUM**—Blooms in beautiful clusters; color includes shades of red, crimson, yellow and black. 15 cts. each, \$1.50 per doz.

**L. MELPOMENE (Speciosum)**—Rich blood red with a clear frosty-white border; very handsome and hardy. 20 cts. each, \$2.00 per doz.

**L. PARDALINUM (Leopard Lily)**—The flowers are rich scarlet and yellow, elegantly spotted with dark brown or black; very handsome and beautiful and sure to please. 15 cts. each, \$1.50 per doz.

**L. ROSEUM**—This is one of the very best kinds; splendid large flowers, rose and white, spotted crimson, very beautiful. 15 cts. each, \$1.50 per doz.

**L. SUPERBUM**—Stands at the head of our native lilies; flowers bright orange red, thickly spotted with purple. 12 cts. each, \$1.25 per doz.

**L. TIGRINUM**—Fl. Pl. extra large double flowers, bright rich orange, spotted black. 15 cts. each, \$1.50 per doz.

**L. WALLACEII**—Beautiful Japan Lily; clear buff, elegantly spotted with crimson; handsome and desirable. 12 cts. each, \$1.25 per doz.



LILY AURATUM

**Special Offer:** Two 15c. kinds, 25c.; Three 12c. kinds, 30c.; complete set, 13 for \$1.45, postp.

**CHILDANTHUS FRAGRANS**—A very lovely new bulb, now offered for the first time; resembles an *Amaryllis* but starts growth and blooms as soon as potted; flowers are large bright golden yellow, and borne in elegant clusters—deliciously sweet. Strong blooming size bulbs, 20 cts. each, postpaid.

**QUEEN MARY or DOUBLE WHITE AMARVLLIS, (Ismene Calathina)**—Not a true *Amaryllis* but a near relative of this family and a most rare and beautiful flower. Blooms freely in the flower bed, and when taken in before cold weather, is a choice Winter bloomer. Throws up flower stalks 10 or 12 inches high, and bears beautiful clusters of large, curiously shaped lily-like flowers, pure snowy white and very fragrant. Price, blooming size bulbs, 15 and 20 cts. each, postpaid.

**PINK AMARVLLIS (Belladonna Lily)**—Especially recommended for house culture; blooms at intervals all through the season; should be kept in pots the year around. Splendid large well expanded flowers, soft rose pink, deliciously perfumed. Price, extra large bulbs, 20 cts. each, 2 for 35 cts. First size bulbs, 15 cts., 2 for 25 cts., postpaid.

**AMARVLLIS EQUESTRE, or GLORIOSA LILY**—One of the most beautiful of the *Amaryllis* family, very easy to grow and invaluable as a pot plant. Splendid large lily-shaped flowers 4 to 5 inches across, bright flashing orange scarlet, with exquisite green and white star in the centre. Price, first size bulbs, 15 cts. each, \$1.50 per doz. Extra large bulbs for immediate bloom, 20 cts. each, \$2.00 per doz. postpaid.

**AMARVLLIS JOHNSONII**—One of the grandest of the *Amaryllis* family. Extra large and exceedingly beautiful flowers, deep red, elegantly striped with white, well known and very popular for house culture; may be planted out in Summer or kept in pots all year around. Extra large blooming bulbs, 35 cts. each, postpaid.

**ZEPHYRANTHES (Zephyr Flowers or Fairy Lilies)**—Beautiful dwarf bulbous Plants, flowering in profusion during the Summer.

**Z. ATAMASCO**—Large and beautiful pure white wax-like flowers. 3 for 10 cts., 25 cts., per dozen, \$1.50 per hundred, postpaid.

**Z. ROSEA**—Clear rose pink, handsome upright flowers. 5 cts. each, 3 for 12 cts., 40 cts. per doz., \$2.50 per hundred, postpaid.

**SCARLET FREESIA**—Resembles the well-known White Freesia, but flowers are bright scarlet, very pretty and fine for bedding and pots. 4 for 10 cts., 20 cts. per doz., postpaid.



ISMENE CALATHINA  
COPYRIGHTED, A. BLAND



SPOTTED CALLA

**GLOXINIAS**—Grand, erect flowering varieties, well-known as among our most beautiful flowers for house culture; very fine dormant bulbs, in separate colors, scarlet, blue and white. 15 cts. each, 3 for 40 cts., \$1.50 per dozen, postpaid.

**THE SPOTTED CALLA**—A very pretty and curious plant; leaves are deep green, spotted all over with pure white; grows and blooms freely either in the house or garden; makes an elegant plant in either place; flowers like the White Calla, pure White, but with black centre; they are very handsome and ornamental. 10 cts. and 15 cts. each, \$1.00 and \$1.25 per dozen, postpaid.

**TIGRIDIAS, or SHELLFLOWER**—Gorgeous Summer-flowering bulbs, belonging with *Gladiolus*, *Lilies*, *Cannas*, etc., grow two feet high and bloom freely throughout the Summer; large, very showy flowers, spotted with crimson, white and gold. We offer them in three separate colors, red, yellow and white. Keep over same as *Gladiolus*. 5 cts. each, 6 for 25 cts., 40 cts. per dozen, postpaid.

**RARE CRINUMS** These belong to the Royal family of *Amaryllis* and are considered among the most magnificent of all bulbous flowers. They come in large heavy bulbs which can be kept in pots the year round or bedded out in Summer. They bloom in the Spring and Fall, after which they should be dried off in the pots and allowed a season of rest. While growing, they need plenty of heat and moisture, but keep dry when at rest.

**CRINUM ORNATUM, A Magnificent Decorative Plant for the House or Conservatory**—Few flowers are as grand and beautiful as this charming member of the *Amaryllis* family; it is very easily grown in pots or boxes in the house, or may be bedded out in Summer and taken in the house before frost. Makes a handsome bushy plant 2 to 3 feet high, bearing large clusters of splendid lily-like flowers, rich creamy white with broad pink stripe down the middle of each petal. The flowers are of thick and leathery texture, deliciously fragrant and last a long time. It is truly a magnificent house plant and will grow more beautiful for years to come. Large Blooming Size Bulbs, 30 and 40 cts. each, postpaid.

**CRINUM KIRKII**—This magnificent variety produces enormous clusters of splendid lily-like flowers of wonderful beauty and fragrance. They are borne on strong stalks, 2 to 3 feet high. The petals are broad and long, pure white, with a deep reddish purple stripe through the centre—extremely grand and beautiful. Extra Large Heavy Bulbs, 50 cts. each, postpaid.

**CRINUM FIMBRIATUM. The Milk and Wine Lily**—A grand sort, almost as beautiful as *Kirkii*, but not so large; flowers in umbels, very large and showy, three to four inches in diameter, striped with white and carmine, very fragrant. Nice Blooming Bulbs, 25 cts. each, postpaid.

**Double Pearl Tuberoses, EXTRA SIZE** For Customers who wish Extra Size Tuberoses, we have a very choice grade of Extra Large Bulbs. Price, 2 for 10 cts., 50 cts. per doz., \$3.00 per 100, postpaid; 40 cts. per doz., \$1.75 per 100, by express.

# New Tuberous-Rooted Begonia (BEGONIA SPLENDENS)

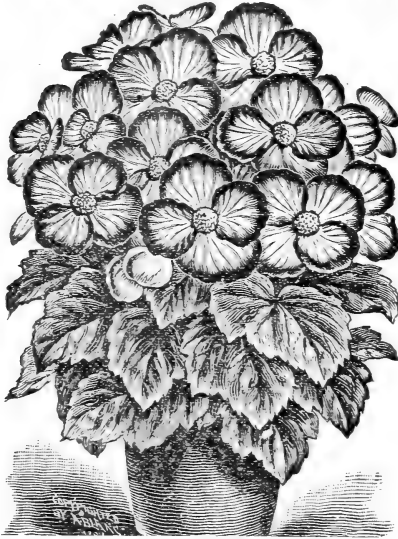

NEW TUBEROUS BEGONIA

Our new Tuberous-Rooted Begonias are among the most beautiful of all Summer flowering bulbs. They grow 12 to 15 inches high, branching freely and blooming abundantly all Summer and Fall. The flowers are exceedingly rich and handsome; from four to six inches across; many brilliant colors, including red, pink, crimson, scarlet, salmon, yellow and pure white. **The Bulbs should be started early in the house,** and set out when ground is warm; they like rich, moist ground when convenient, but will do well in all usual places if mulched with old, well-rotted manure or some similar material to shade the ground and prevent it from getting too hot and dry. Keep roots in cellar over Winter and they will produce larger and finer flowers year after year. They are very **grand and beautiful and extensively used in the finest places.** Can be kept in pots or bedded out as preferred.

**SINGLE.** Scarlet, Orange, Crimson, Pink, White and Yellow.

10 cts. each, 6 for 50 cts., 75 cts. per doz., \$6 per 100, postpaid.

**SINGLE.** All colors mixed, 7 cts. each, 65 cts. per doz., \$4.00 per 100, postpaid.

**DOUBLE.** Scarlet, Pink, White and Yellow, 20 cts. each, set of 4 colors for 75 cts., \$1.75 per doz., postpaid.

**DOUBLE.** All colors mixed, 15 cts. each, \$1.50 per doz., postpaid.

# Superb Fancy-Leaved Caladiums

**FANCY-LEAVED CALADIUMS** are among the most beautiful of all ornamental foliage plants. The exquisite colors and wonderful markings of their leaves fairly eclipse everything else in this line. Our illustration gives but a very faint idea of their marvelous variegations. They are easy to grow and especially valuable for greenhouse and conservatory culture, and also for bedding in garden and flower-beds if given a sheltered place and light, rich soil. They are exceedingly beautiful.

Remember, we send **Large (Blooming) Size Bulbs.**

## Special Offer

Any 3 for 50 cts.  
The set of 10 for  
\$1.65, postpaid.

## OUR SELECTION

Choice sorts, all  
labeled, 15 cts.,  
3 for 40c., \$1.25  
per doz., postpaid

**Trahairas**—Dark olive green, beautifully veined with bright pink. 20 cts. each.

**Beethoven**—Light green, large carmine centre with white ribs. 20 cts. each.

**Duchartii**—Dark rich crimson bordered with olive green. 20 cts. each.

**Duc De Rativor**—Dark green mottled white, with scarlet veins. 20 cts. each.

**Emile Verdier**—Dark rose centre with green mottled border. 20 cts. each.

**Refulgens Venosa**—Soft pink variegated with dark green. 20 cts. each.

**Wilma**—Deep, lustrous green ribs and veins; body of leaf richly marked in shades varying from pure white to rose pink. 20 cts. each.

**Leplay**—Large heart-shaped leaf, satin white with green spots and dark ribs. 20 cts. each.

**Oureum**—Rich pink and green splashed with pure white; very fine. 20 cts. each.

**Cream and Crimson**—Body of leaf cream, slightly suffused green, marked with light pink spots, bordered white. 20 cts. each.

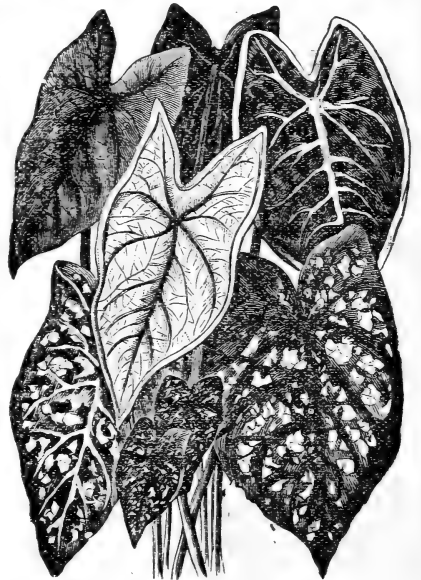

FANCY-LEAVED CALADIUM

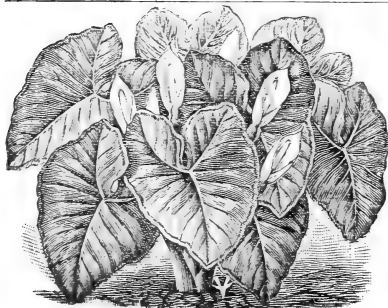

GIANT-FLOWERING CALADIUM

# New Giant-Flowering CALADIUMS

**THIS** is really a splendid ornamental plant for the garden or lawn, resembles the Caladium Esculentum or Elephant's Ears in some respects, but is much finer and a **CONSTANT BLOOMER.** It likes good rich earth and plenty of heat and moisture, and frequently grows 5 to 6 feet high with leaves 3 feet long by 2 feet wide, beautifully veined and bright glossy green; begins to bloom when well established and throws up immense snow-white flowers like Giant Calla Lilies all through the growing season, and if kept in the greenhouse will bloom all Winter. The flowers are pure white, but soon change to pale yellow, and so exceedingly sweet that a single plant in bloom will scent the air for a long distance around. We send strong plants that will grow and bloom finely the present season. **Price, 25 cts. each, 5 for \$1.00. Larger size, 35 cts. each, 3 for \$1.00, postpaid.**

# Summer Flowering Bulbs—CONTINUED

**CALADIUM ESCULENTUM (Elephant's Ear)**—A splendid ornamental foliage plant, very popular for lawn and garden; likes rich ground, hot weather and plenty of water; grows 3 to 4 feet high, immense heart-shaped leaves, frequently 3 feet long by 2 feet wide; plant 2 to 3 feet apart, when weather is settled and ground warm; lift before freezing, cut off tops and store in cellar over Winter. Price, first size bulbs, 15 cts. each, 4 for 50 cts., \$1.50 per doz., postpaid. Larger size, 20 cts. each, \$2.00 per doz. Extra large bulbs, 40 cts. each, \$4.00 per doz., postpaid, or 25 cts. each, \$3.00 per doz., by express, at purchaser's expense.

**HYACINTHUS CANDICANS (Giant Summer-flowering Hyacinth)**—Grows 3 to 4 feet high and bears from 20 to 30 large bell-shaped pure white fragrant flowers, very showy and effective for beds and borders. Hardy and may be left in the ground all Winter. Price, 5 cts. each, 6 for 25 cts., 50 cts. per doz., postpaid.

**MONTBRETIA CROCOSMIFLORA (The Mexican Star-Flower)**—Beautiful Summer-flowering bulbs like small Gladioli, but brighter and richer colors. They throw up tall slender stems bearing pretty spikes of brilliant star-shaped flowers, rich orange red, very bright and handsome; bloom profusely the first season, and continue throwing up a constant succession of fresh flowers all Summer. Should be planted six or a dozen together for best effect, and have a good covering of leaves or garden litter before severe weather. Price, 3 for 10 cts., 30 cts. per doz., postpaid.

**MONTBRETIAS**—Mixed colors, different shades of red, orange and yellow; very showy and attractive. Price, 4 for 10 cts., 20 cts. per doz.

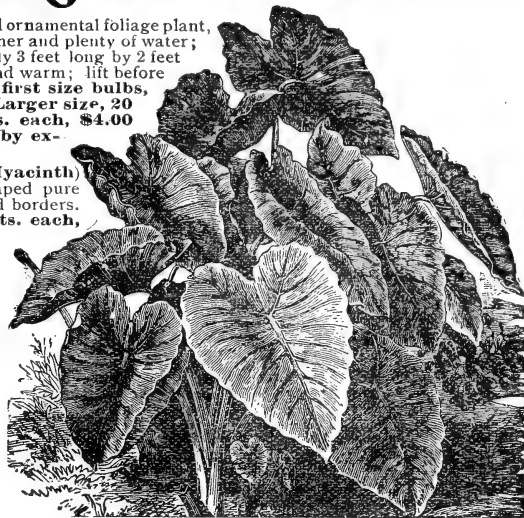

CALADIUM ESCULENTUM

**PHRYNIUM VARIEGATUM**—A beautiful Variegated-leaved Plant, highly valued for shady beds and borders, and also for pot culture; no trouble to grow, succeeds well everywhere and is always pretty and attractive; grows erect on strong stalks 12 to 15 inches high; leaves, bright green, beautifully variegated with white and gold. Nice dry bulbs, 12 cts. each, 3 for 35 cts., \$1.25 per doz., postpaid.

**AGAPANTHUS UMBELLATUS (The Blue African Lily)**—We offer fine Roots of this splendid Blue African Lily, which is an exceedingly beautiful, ornamental plant for the Green House or Conservatory in Winter, and for pots or tubs on the lawn or piazza in the Summer. The foliage is luxuriant and handsome, the flowers are borne in large clusters of 20 to 30, frequently measuring 10 to 12 inches across. The flower stalks grow 15 to 18 inches high, and the flowers open in succession for several weeks; the color is bright rich blue, very showy and attractive. Price, 25 cts. each, \$2.50 per doz., postpaid.

**GOLDEN DOUBLE CROWN LILY (Hemerocallis)**—A strong, hardy bulb, throwing up flower stems 3 to 4 feet high, bears splendid, large, lily-like flowers, golden yellow with carmine marking. 10 cts. each, 3 for 25 cts., 75 cts. per doz.



PHRYNIUM VARIEGATUM

**NYPHEA ODORATA**—The well-known fragrant Water Lily so greatly admired for its great double white flowers, which float on the surface of the water, and perfume the whole neighborhood with their delicious fragrance. The flowers are often 5 or 6 inches in diameter, exquisitely beautiful and delightfully sweet. This variety is hardy and easy to grow and delightfully fragrant; can be grown nicely in a tub or half-barrel, in which place a few inches of good soil with a covering of sand; plant the roots in this with pebbles to keep them in place, then fill with water and set in a warm sunny place. Scarcely any flowers are more admired in their season than these lovely sweet-scented Water Lilies. Good strong roots, 20 cts. each, 6 for \$1.00, postp.



NYPHEA ODORATA

# SPLENDID NEW Dahlias

**Strong Field-Grown Roots  
(POSTPAID)**

**EUREKA**—A new and beautiful show Dahlia of exquisite form and color, clear deep rose perfectly double; very showy and handsome, one of the best new sorts. 20 cts. each.

**EARL OF PEMBROKE**—A splendid Cactus Dahlia, bright rich purple shading to plum; very deep and velvety, with pointed petals, elegantly displayed, very double and full. 20c.

**EDNA HANLINE**—A grand show Dahlia of C. W. Bruton type, extra large and handsome; color, rich golden bronze, elegantly shaded, very striking and productive; one of the finest new sorts. 20 cts. each.

**NEW CACTUS DAHLIA, GLO-RIOSA**—A very handsome variety; large flat flowers resembling a Japanese Chrysanthemum, with long narrow twisted petals; color, deep, bright red, elegantly shaded with vermilion scarlet; very brilliant and striking; always attracts attention. 20 cts. each, postpaid.

**Special Offer—The above 4 Superb New Dahlias only 65 cts., postpaid.**

## STANDARD VARIETIES

**STRONG FIELD-GROWN ROOTS, POSTPAID**

**GRAND DUKE ALEXIS**—A grand decorative Dahlia of entirely new form, each petal being funnel-shaped. Color, pure white, shaded to delicate shell-pink, flowers of largest size, very full and regular, exceedingly handsome. 15 cts.

**CONSTANCY**—This is a very handsome Dahlia, solid, full and regular flowers; color, rich reddish orange shaded with bronze, deeply tipped with white; elegant. 15 cts. each.

**WILLIAM AGNEW**—Undoubtedly the grandest Red Cactus Dahlia yet produced, immense flowers of perfect form; intense dazzling red, truly magnificent in every way; strong roots. 15 cts. each.

**A. D. LIVONI**—Beautiful soft pink, with quilled petals and full to the centre; an early and profuse bloomer. 15c. each.

**HENRY PATRICK**—Pure white large full regular flowers, with long stiff stems; fine for cutting. A truly magnificent kind. 15 cts. each.

**AMERICAN FLAG**—Beautiful large flowers, elegantly striped; crimson and white; very handsome and showy. 15c.

**PRICE:** 15 cts. each; 3 for 40 cts.; 6 for 75 cts. The 10 for \$1.25 or complete set of 14, only \$1.75, postpaid, or \$1.40 by express, at purchaser's expense.

## POMPON OR BOUQUET DAHLIAS

A beautiful class of Dahlias, bearing medium size elegantly formed flowers, on long graceful stems; profuse bloomers, very handsome and fine for bedding.

**SNOW CLAD**—The finest of all pure snow-white Pompon Dahlias, perfect form always full to the centre, and a profuse and continuous bloomer. 15 cts. each.

**LITTLE BEAUTY**—One of the prettiest quilled Pompons; lovely soft pink; a great bloomer, covered with flowers the whole season till cut down by frost. 15 cts. each.

**PRINCE CHARMING**—A truly lovely flower; pure white, elegantly penciled and tipped with rich purple pink; a strong grower and most profuse bloomer till cut down by frost. 15 cts. each.

**ELEGANTA**—A superb new variety; soft lustrous pink edged with rose; beautifully quilled petals. 15 cts. each.

**SPECIAL OFFER:** This set of 4 Pompon or Bouquet Dahlias, only 50 cents, postpaid.

### Grand Double Dahlias in Mixture Not Labeled

Our **DOUBLE XX MIXED DAHLIA ROOTS** are made up of the finest named kinds, including **NYPHEA**, and other splendid **CACTUS** and show varieties, all colors and shades, many of them the finest in existence. We want our friends to try them.

12 cts each; 5 for 50 cts; 10 for \$1.00, postpaid. 15 **SPLENDID MIXED DAHLIAS, FINEST SORTS, ONLY \$1.00**, by express, at purchaser's expense.

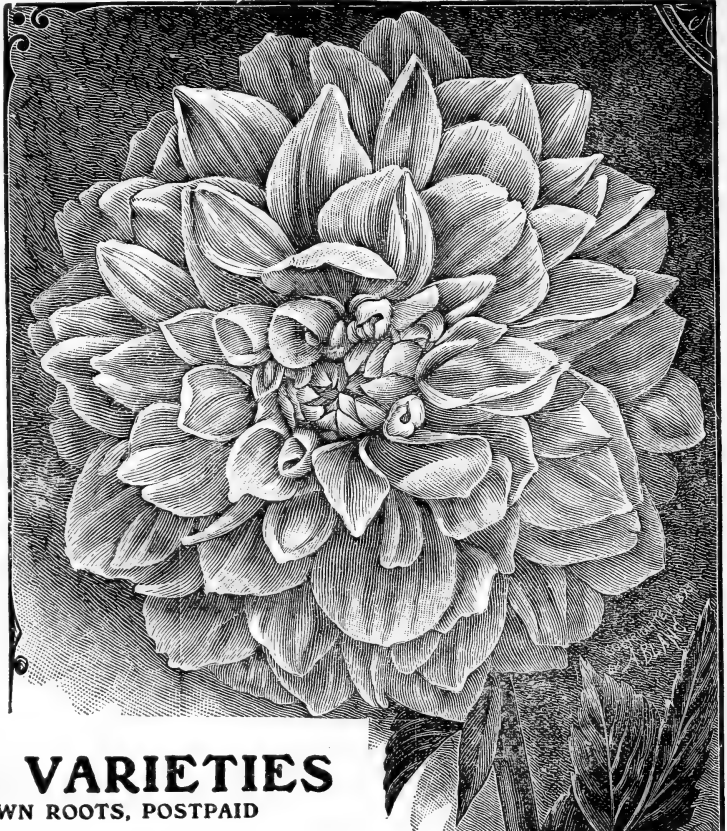

**DAHLIA NYPHEA**



PETUNIA DOUBLE FRINGED

## SPLENDID DOUBLE FRINGED Petunias

These splendid double Petunias are among our most beautiful and satisfactory flowers for Summer bedding, they thrive and bloom the whole season, even in the hottest weather, and are equally fine for the flower-bed and for pot and house culture. We send strong, well-rooted plants, sure to bloom quickly, and offer five separate colors, White, Pink, Variegated Crimson and Maroon. Price, 15 cts. each, 2 for 25 cts., \$1.50 per dozen, postpaid.

**SINGLE SEEDLING PETUNIAS**—Fine plants grown from our best strain of selected seed, sure to produce flowers of the largest size and most brilliant and distinct colors, unsurpassed in beauty. 10 cts. each, 3 for 25 cts., 7 for 50 cts., 75 cts. per dozen, postpaid.

## Sweet-Scented GERANIUMS

**NUTMEG**—The sweetest of all, somewhat resembles the Apple Geranium in fragrance.

**DR. LIVINGSTON**—Pretty finely cut leaves, very fragrant and desirable.

**MRS. TAYLOR**—The scarlet flowering, rose-scented Geranium.

**ROSE GERANIUM**—Richly-scented; a great favorite.

**NEW LEMON GERANIUM**—Neat and handsome: lemon scent; very desirable.

10 CENTS each, the FIVE for 40 CENTS

## New Crimson TASSEL FLOWER or Comet Plant

(Acalypha Sanderii)

Grows 10 to 12 inches high, blooms quickly and abundantly, flower tassels grow as long as the plant is high, covered all over with fine crimson flowers, likes heat and moisture, and good rich soil, but grows easily and blooms so quickly that many are beginning to flower when sent out. When warm weather comes, set out in the flower bed, and it will bloom the whole season. Strong plants, 15, 20 and 25 cts., postpaid. Extra size, 35 and 40 cts. each, by express.

**NEW DWARF VARIEGATED LEAVED ACALYPHA**—Fine foliage plant for house culture and Summer bedding; grows low and bushy, with large oval leaves beautifully variegated with bright yellow, white and green; fine for edging and borders. 15 cts. each; 2 for 25 cts.; \$1.25 per doz., postpaid.

**ACALYPHA MOSAICA**—A neat handsome growing foliage plant, valuable for pot culture and bedding. The leaves are large, thick and glossy, and beautifully colored with bright Autumn tints. 15 cts. each; 2 for 25 cts.; 75 cts. per doz.

**SWAINSONIA ALBA**—This is a very beautiful plant and a real gem, both for the flower-bed and house culture; flowers are pure snowy white and borne in pretty sprays all over the plant; will thrive and bloom with the greatest profusion Summer and Winter, in garden or house. 15 cts. each, 2 for 25 cts., postpaid.



## THE NEW MAYFLOWER VERBENA

This Charming New Verbena was named *Mayflower*—because of its close resemblance to the lovely *Mayflower* or *Trailing Arbutus*, so universally admired; it also has the same delicious fragrance. The flowers are large, and in delicate coloring and rich perfume, it is almost unequalled; it is of trailing habit and will quickly cover the ground with green leaves and exquisite clusters of lovely fragrant flowers. Strong plants, 15 cts. each, two for 25 cts., \$1.25 per doz., postpaid.

## NEW MAMMOTH VERBENAS FOR BEDDING

We offer twelve of the best and most distinct varieties of mammoth verbenas, so indispensable for bedding; all are of the true large flowering type and sure to give the greatest satisfaction. The colors range through the brightest and most beautiful shades of scarlet, purple, crimson, pink, blue, white, etc. 10 cts. each, three for 25 cts., 75 cts. per doz., postpaid. Ready March 1st.

## NEW GIANT FLOWERING BROWALLIA (Violet Blue)

A charming Plant, both for the window garden and the flower bed. Makes nice bushy little plants 8 to 10 inches high, and blooms all the time. Large flowers, fully 2 inches across, lovely deep violet blue. No trouble to grow and a most constant and satisfactory bloomer. Winter and Summer. Strong plants, 15 cts. each, two for 25 cts., \$1.25 per doz., postpaid.

## FOUR PRETTY SALVIAS

**THE SALVIAS** or **SCARLET SAGES** are the brightest and most brilliant colored Autumn flowers we have and are highly valued for bedding in lawn and garden. No other flowers can make such a dazzling show of fiery scarlet colors; they begin to bloom in July or August and continue till cut down by hard frost, unequalled in brilliancy.

**SALVIA SPLENDENS**—The finest scarlet bedder, grows 2 to 3 feet high, begins to bloom in July or August, makes a perfect blaze of fiery scarlet color, long after other flowers are gone. 10 cts., 85 cts. per doz.

**MOTTLED GEM**—Foliage richly spotted with fine creamy yellow, large bright scarlet flowers. 10 cts., 85 cts. per doz.

THE 4 SALVIAS, 30 CTS., POSTPAID; \$5.00 PER 100 EXPRESS



NEW GIANT FLOWERING BROWALLIA

**NEW GOLDEN-LEAVED SALVIA**—Flowers bright fiery crimson, and leaves rich, golden yellow, shining as if varnished. 10 cts., 85 cts. per doz.

**NEW SALVIA BONFIRE (Clara Bedman)**—Neat compact grower, intense fiery crimson flowers, making a sheet of brilliant bloom long after other flowers are gone. 10 cts., 85 cts. per doz., postpaid.

# New Japanese Abutilon (Savitzii)

**T**HE remarkable **New Japanese Abutilon Savitzii** is finely shown in our illustration herewith, which shows the plant growing in a pot, but it is especially suitable for planting in the flower bed in Summer and taking indoors in Winter. It is a really beautiful plant, most distinct and striking in its whole make-up; the leaves are beautifully formed, very finely and deeply toothed, almost fringed; deep, dark green in the centre, each with a wide border of pure white, and the contrast of colors is so sharp and clear, they look almost as if painted. The style and habit of the plant with its bright and well-defined colors, make it very desirable for house and conservatory culture, with palms and other choice decorative plants. **Price, 20 cts. each, postpaid.**



NEW  
JAPANESE ABUTILON  
SAVITZII

**New Abutilon, Infanta Eulalie**—We recommend the Infanta Eulalie Abutilon as one of the most beautiful and satisfactory plants for house and window culture ever offered, may be set out in Summer and taken indoors in Winter, grows low and compact and bears large cup-shaped, satiny-pink flowers the whole year, Summer and Winter, or as long as kept in growing condition. 15 cts. each.

**New Abutilon, Eclipse**—Leaves, beautifully mottled yellow and green; flowers, scarlet and buff; one of the prettiest kinds. 15 cts. each.

**New Abutilon, Shower of Gold**—A very pretty variety for bedding and house culture; makes neat, compact plants covered with small, round golden yellow flowers like drops of gold. 15 cts., postpaid.

**New Crimson Abutilon, Splendens**—Splendid large, bright crimson flowers, exceedingly bright and beautiful, one of the newest and handsomest Abutilons yet produced. 15 cts. each.

**Special Offer:**  
**THE SET OF FIVE NEW ABUTILONS**  
**FOR 60 CENTS, POSTPAID**

## New Silver Edged Abutilon,

### SOUV. DE BONN

This is a grand plant for house and pot culture and for bedding out in Summer; leaves, deep green, each one edged with wide border of creamy white; beautiful bell-shaped flowers, fine buff yellow, elegantly veined with rose; healthy grower; never troubled with insects. 10 cts. each.

**NEW ABUTILON, GABRIEL RIVOIRE**—Exquisite large cup-shaped flowers, borne all the time in great profusion; lovely creamy white, elegantly shaded with apricot and fawn. A charming plant. 10 cts. each.

**NEW ABUTILON, MOTTLED GEM**—An elegant new variety, pretty milk-white flowers with yellow centre and deep, glossy green leaves spotted all over with creamy white and yellow. A very neat and pretty plant for house culture or bedding. 10 cts. each.

**NEW ABUTILON, ROBT. GEORGE**—Fine broad cup-shaped flowers with beautiful overlapping petals; color, orange veined with crimson. Very handsome and continuous bloomer. 10 cts. each.

**NEW ABUTILON, GOLDEN FLEECE**—Pure deep golden-yellow flowers; constant bloomer; very fine. 10 cts. each.

**NEW ABUTILON, WILLIAM McKINLEY**—A rare and beautiful sort; lovely large cup-shaped flowers, exquisite lemon yellow; a neat compact grower and constant bloomer. 10 cts. each.

**SET OF 6 LOVELY WINDOW PLANTS**  
**DESCRIBED ABOVE, 45 cts. POSTPAID**

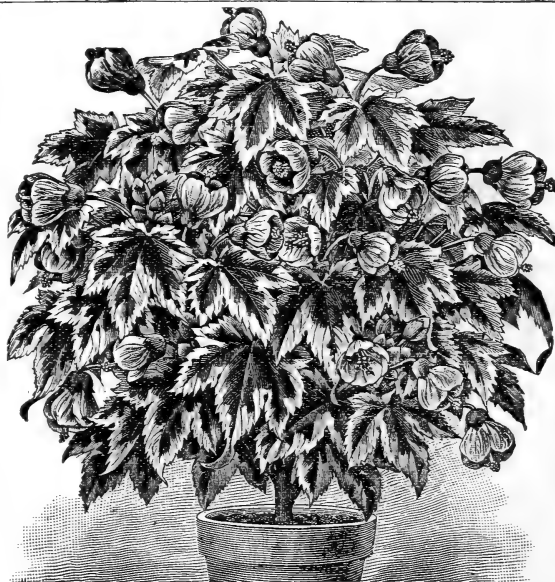

NEW ABUTILON, SOUV. DE BONN

**THREE CHOICE PLANTS FOR THE LIVING-ROOM WINDOW, ONLY 40 CENTS, POSTPAID.**

We will send 1 splendid **New Flowering Begonia**, "Bijou," 15 cts.—see page 79; 1 **Elegant Lady Washington Pelargonium**, 20 cts.—page 86; and 1 **beautiful Ostrich Feather Palm**, 25 cts.—page 91. **The THREE, all fine, strong plants, only 40 cts. postpaid. Real value, 60 cts.**



# The Rex or Painted Leaf Begonias

**COUNTESS LOUIS ERDODY**—Curious curled leaves, silver bronze, shading to deep rose; splendid. 15 cts. each.

**BERTHA MCGREGOR**—Long pointed leaf, with deep notches in the centre, the body of leaf being solid silver outlined with bronze. 15 cts. each.

**MRS. A. G. SHEPHERD**—Rich, velvety leaves, covered with red plush effect; edged with green and dotted with white. 15 cts. each.

**MODESTA**—Rich, velvety leaves, covered with red plush effect; edged with green and lined with silver. 15 cts. each.

**SPECULATA**—A fine plant, with leaves like a grape leaf. They are bright green in color, with a background of chocolate. The veins are of a light pea-green and the whole leaf spotted with silver. 15 cts. each.



REX BEGONIA

**Special Offer:**—15 cents each; SET OF FIVE for 70 cents, postpaid.

## NEW FLOWERING BEGONIAS

The Flowering Begonias are among our most beautiful and satisfactory flowers for house culture and bedding. They grow nicely, make neat, handsome plants, bloom constantly, and their pretty, wax-like flowers and glossy bright-colored leaves and stems are always greatly admired.

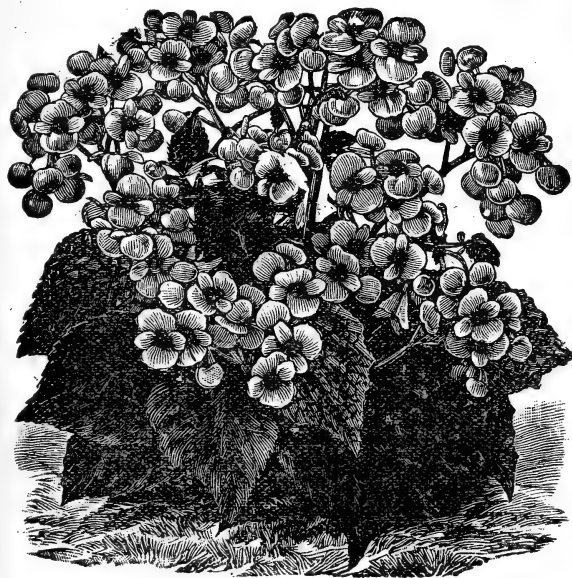

NEW BEGONIA, PRESIDENT CARNOT

**TRAILING BEGONIA** (*Cissus Discolor*)—An elegant vining window plant for the parlor or living-room; has handsome, richly-colored foliage as the finest Painted Leaf Begonia. 10 cts. each; larger size, 15 cts.

**NEW FLOWERING BEGONIA BIJOU**—Specially recommended for parlor and conservatory; makes a neat, handsome plant, with round, glossy green leaves and glistening rose-pink flowers; easy to grow; likes partial shade, and is a constant and abundant bloomer. 15 cts. each.

**NEW FLOWERING BEGONIA GLORIE DE LORAIN**—Undoubtedly the grandest and most beautiful Flowering Begonia in existence; an enormous bloomer; crowded full of flowers for months at a time; clear rose pink and very beautiful. 35 cts. each, 3 for \$1.00, postpaid.

**LOBATA VARIEGATA**—Long pointed leaves prettily blotched with silver spots; rosy-white flowers, very handsome. 10 cts. each.

**MULTIFLORA HYBRIDA**—Makes beautiful plants for pots or bedding, graceful drooping branches, covered with bright rosy-pink flowers. 10 cts. each.

**METALLICA VELUTINA**—Very distinct and different from all others; foliage very dark, rich and velvety bronze; green above, under side reddish-brown; a beautiful pot plant. 10 cts. each.

**PREST. GAULIN**—Leaves, bronze-green, shaded red on under side, pretty pinkish-white flowers in large clusters; constant bloomer. 10 cts. each.

**MARJORIE DAW**—Pale rose-pink flowers in beautiful clusters with pretty foliage and bright red stems. 10 cts. each.

**NEW FLOWERING BEGONIA, GRACILIS**—A very lovely variety; makes handsome, graceful plants, covered all over with beautiful, waxy, rose-tinted flowers; constant bloomer. 10 cts. each.

**PURITY**—A most lovely white Flowering Begonia, bearing great masses of waxy-white flowers both Summer and Winter; makes a dwarf, compact plant, excellent both for bedding out and pot culture. 10 cts. each.

**RAMOSA PICTA**—A most charming house Begonia of neat compact growth; long, narrow, heart-shaped leaves, fine olive-green, rich and velvety and spotted all over with shining silvery spots; under side of leaves rich carmine red. 10 cts. each.

**COMPTA**—A charming sort, with delicate green foliage, veined with silvery lines; under side of leaves red; small white flowers in large clusters. 10 cts. each.

**ALBA PERFECTA GRAND**—Constant bloomer, beautiful white flowers in large clusters, dark, glossy green leaves. 10 cts. each, postpaid.

**SANDER-ONII**—A beautiful variety; fine coral red; heart-shaped buds; constant bloomer. 10 cts. each.

**NEW BEGONIA, PRESIDENT CARNOT**—A beautiful plant; fine form; large, handsome leaves, purplish red on under side, and exquisite clusters of lovely coral red flowers. 10 cts. each.

**Special Offer:** Any 5 varieties, 10c. kind, for 40c.; any ten varieties, 10c. kind, for 75c. Complete Set of 14 varieties for 85c., or, with the NEW BEGONIA GLORIE DE LORAIN, 15 for \$1.10, postpaid.

# The Best New Chrysanthemums

The grand New Chrysanthemums described below are recommended as among the best and most valuable varieties up-to-date. They are good healthy growers, early and abundant bloomers, and bear flower of the largest size and most beautiful colors. Many of them have taken first prizes at the great shows, and all are recognized as among the very best of their respective classes.

NOTE.—All the large-flowered Chrysanthemums are the better for being set near a wall or fence where they will have some protection from wind and frost.



NEW CHRYSANTHEMUM  
MISS MINNIE BAILEY

**FISHER'S TORCH**—Pure deep red, very bright and showy; makes large, bold flowers, borne erect on stiff stems; a good free bloomer and a general favorite. 12 cts. each.

**PRICE:** 12 cts. each, FIVE for 50 cts., set of THIRTEEN for \$1.00, or, with FOUR first named, SEVENTEEN in all, \$1.40, postpaid.

## September Flowering Chrysanthemums

These are particularly desirable because they bloom early and make a grand display of flowers before the cold weather injures the blooms.

**ESTELLA (New)**—Large creamy white; very beautiful; an early and abundant bloomer. 12 cts. each.

**BRIDESMAID**—Soft, rosy pink; a fine early bloomer, darker at the edges. 12 cts. each.

**ROSINATE**—Dwarf, and an immense bloomer; bluish pink tinted with sulphur yellow; fine. 12 cts. each.

**PRINCESS LOUISE**—Early and profuse bloomer, medium size flowers; round and highest in the centre; full and double; rich violet crimson, with bronze centre; handsome and good. 10 cts. each.

**GOLDEN PHEASANT**—Rich orange yellow; very beautiful; blooms very early, before frost. 12 cts. each.

**PRINCESS OF WALES**—Large, pure white flowers and a most profuse bloomer. 12 cts. each.

**VVE, CHIQUOT**—Early and beautiful; perfectly double flowers of medium size; regular and solid form; color, rich copper yellow with brick-red centre; fine. 12 cts. each.

**POLLY ROSE**—Splendid white flowers, very early, large and beautiful. 12 cts. each.

**PRICE:** Any THREE for 30 cts., SEVEN for 65 cts., the set of FOURTEEN for 85 cts., postpaid.

**MISS MINNIE BAILEY**—A seedling from Mrs. Perrin; large, fully double flowers; color, bright pink, tinted with lavender; very beautiful and always admired. 15 cts. each.

**WILLOWBROOK**—New, extra fine, large, pure-white flowers, very showy and handsome, and an immense bloomer. 15 cts. each.

**BLACK BEAUTY**—Extra large flowers, very dark deep red; a dwarf, sturdy grower and very free bloomer; excellent for garden planting. 15 cts. each.

**OTAHUTE**—Extra large, bold flowers on strong, stiff stems, deep red and clear golden yellow; very rich and handsome; a good bloomer. 15 cts. each.

The above 4 for 50 cts., postpaid

**COLUMBIA**—A beautiful variety, perfect incurved; form petals shining like mother of pearl; white, with rose-pink centre. 12 cts. each.

**TIMOTHY EATON**—Enormous creamy white flowers, exceedingly beautiful and a tremendous bloomer. 15 cts. each.

**MINISTER OLANESCO**—Grand flowers; full, regular form; rich, rosy violet; very handsome and productive. 12 cts.

**MRS. A. MCKINLEY**—A beautiful English variety, deep, round incurved flowers; flowers rich, rosy terra cotta; very striking and handsome. 12 cts. each.

**YELLOW EATON**—Pure bright yellow, one of the very largest and best of the pure deep yellow. 15 cts.

**MRS. CHAMBERLAIN**—One of the most beautiful pink varieties yet produced; a prime favorite wherever known. 12 cts.

**GOLDEN CHAIN, or Climbing Chrysanthemum**—Grows 8 to 10 feet, covered with tiny leaves, and bears thousands of single yellow flowers about an inch in diameter and may be trained over any support; very striking and showy. 12 cts. each.

**NELLIE BLY**—Round, full and double flowers, borne in great profusion; color, soft lilac-pink; very rich and beautiful. 12 cts. each.

**JACK**—Deep violet rose, early and abundant bloomer; always shows out bold and strong. 12 cts. each.

**SNOW WREATH**—Bears great wreaths and masses of pure snow-white flowers, completely covering the plant. 12 cts. each.

**NYANZA**—Splendid dark-red flowers with pure white markings; very beautiful. 12 cts. each.

**MRS. F. A. CONSTABLE**—A magnificent pure white variety which always attracts a great deal of attention owing to its beautiful form and fine finish. 12 cts. each.

# New Ostrich Plume Chrysanthemums

THE following list of Ostrich-Plume Chrysanthemums includes the very best varieties of this charming class. We make prices as low as possible, so that all may give them a liberal trial. The curious hairy flowers of the Ostrich Plumes are always greatly admired. Some protection from early frosts is very desirable in exposed situations.

**F. J. Taggart**—This is the grandest novelty in Ostrich Plumed Chrysanthemums introduced for many years, immense flowers, sometimes over 8 inches across and perfectly double, larger and more beautiful "Plumes" than ever seen in the older kinds. Was awarded the \$150 Prize at the Kansas City Flower Show, and won the medal at Chicago as the best and most distinct variety exhibited; soft clear golden yellow, exceedingly beautiful; a good healthy grower and abundant bloomer, extra fine in every way. 15 cts. each.

**M. Fromont**—Fine dark red, beautiful incurved; flowers nicely plumed, nearly globular form, and a good early bloomer. 12 cts.

**Monarch of Ostrich Plumes**—Deep chrome yellow, shaded buff and orange; long broad petals, curiously cut. 12 cts.

**Perle Lyonnaise**—Bright golden yellow, full globular flowers, medium size, finely plumed and very pretty. 12 cts.

**Child of Two Worlds**—Magnificent, large white flowers; pure snow white, nicely plumed; very fine. 12 cts.

**Louis Boehmer**—Grand flowers, extra large size; splendid globular form; petals broad and thickly plumed; color, fine, silvery pink; one of the best for all purposes. 12 cts.

**Leocadie Gentils**—Is considered the best yellow plumed variety yet produced; pure deep yellow; large and fine. 12 cts.

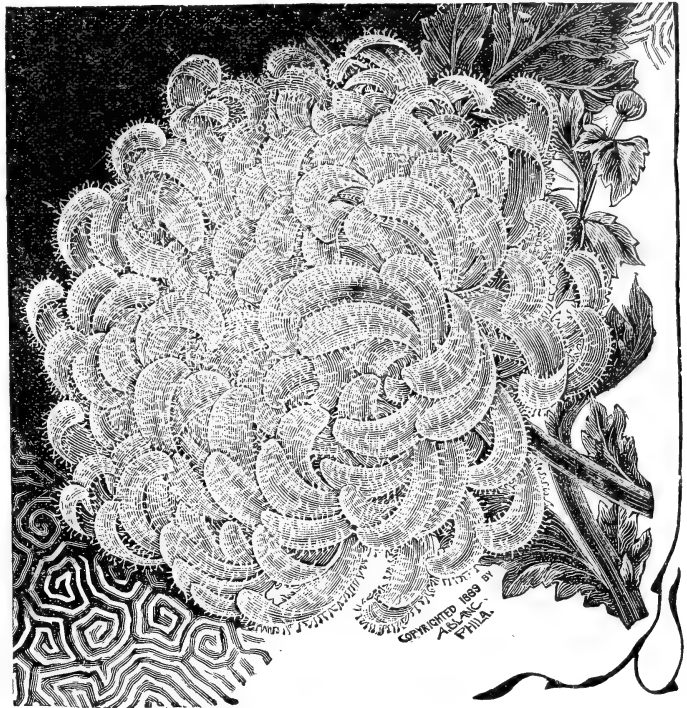

NEW OSTRICH PLUME—CHILD OF TWO WORLDS

**Beauty of Truro**—Magnificent large flowers, beautifully feathered; color, rich purplish bronze; very showy and attractive. 12 cts. each.

**Special Offer** ANY THREE 12 CT. KINDS, FOR 30 CTS.; SET OF EIGHT INCLUDING F. J. TAGGERT, FOR 75 CTS. POSTPAID.

## Selected Chrysanthemums FOR GENERAL PLANTING

### TWENTY CHOICE AND VALUABLE VARIETIES

**Leonides**—Extra large, full regular flowers with straight, flat petals; color, deep rich amaranth, finely shaded with maroon. 10 cts. each.

**Klondike**—A splendid variety, deep rich golden yellow; large solid flowers, reflexed petals; one of the best yellow sorts. 10 cts. each.

**Autumn Glory**—A grand Japanese variety; immense bloomer; color deep salmon, changing to soft shrimp pink; always makes a grand display of flowers; showy and handsome. 10 cts. each.

**Shilowa**—Brilliant crimson; an elegant Japanese variety with long twisted petals; extra fine bright red, for garden planting; a good bloomer. 10 cts. each.

**Mrs. W. J. Bryan**—Extra fine, bright chrome yellow; a magnificent flower, and an early and abundant bloomer, 10 cts. each.

**Eugene Dailedouse**—A grand sort; bright, rich golden yellow; not surpassed in size and beauty by any other variety. 10 cts.

**Iora**—This is a grand Chrysanthemum. Extra large full flowers, with beautiful tubular petals; clear bright pink; fine artistic form, very large size; a strong vigorous grower; early and abundant bloomer. 10 cts. each.

**Major Bonnaffon**—Soft clear-yellow globular flowers, crowded full of petals—perfect in every way; one of the very best kind. 10 cts.

**Niveus**—Grand, white globular flowers; good grower and bloomer; a standard sort. 10 cts.

**Ivory**—A splendid pure-white, fine free-flowering variety; has no superior in its class; fine for cutting. 10 cts.

**Mrs. J. J. Glessner**—This is a very handsome variety for garden-planting; makes a neat compact bush, covered with large showy flowers; color, light yellow, with rich apricot shading. 10 cts. each.

**Black Hawk**—Largest and most beautiful dark crimson-scarlet—looks as if made of crimson velvet; large, full and deep; superb in every way. 10 cts.

**Corea**—Fine, large, solid flowers, rich bronze yellow, deep crimson markings; a handsome abundant bloomer. 10 cts.

**Silver Cloud**—A lovely variety, rich creamy white, color shading to bright apricot and fawn, very handsome. 10c. each

**John Shrimpton**—Grand deep red flowers, very bright and striking; a neat compact grower and abundant bloomer. 10 cts. each.

**Geo. W. Childs**—A fine variety; large fully expanded flowers; color, rich, deep velvety crimson; reverse of petals, shaded gold. 10 cts.

**Mrs. Perrine (Pink Ivory)**—Extra large, incurved, globular flowers; bright, clear rose pink; an ideal variety of this color, and a first-class prize winner. 10 cts.

**Charlotte**—Beautiful, pure pearl-white flowers; immense size and finely formed. 10 cts.

**Buff Globe**—Grand, incurved, golden yellow flowers, like balls of gold; good vigorous grower and free bloomer. 10 cts.

**Mrs. A. J. Drexel**—This is a grand large flowering variety; color, deep crimson lake; fine large bold flowers on tall stems; very showy and effective. 10 cts.

PRICE, 10 cts. each, 3 for 25 cts., 7 for 50 cts., set of 20 for \$1.25, postpaid

# Hardy Pompon Chrysanthemums

THE elegant Pompon Chrysanthemums are entirely hardy and live over Winter without protection. They begin to bloom in September and continue loaded with flowers till stopped by freezing weather; the flowers are small and round and most of them perfectly double and of exceedingly brilliant colors—rich crimson and maroon, almost black, bright golden yellow, pure white and pink, in many brilliant combinations. They are the brightest and most showy Autumn flowers we have, and always greatly admired.

**JULES LA GREVE**—Magnificent deep red; begins to bloom very early and continues the whole season. 10 cts.

**DINIZULA**—Lilac tinted salmon and fawn; early and profuse bloomer; a grand variety. 10 cts.

**QUEEN OF BULGARIA**—Lovely violet rose; immense bloomer; one of the best. 10 cts. each.

**LITTLE PET**—Small, very double flowers; rich dark red. 10 cts. each.

**BOUQUET**—Rich carmine red, very showy and handsome; one of the best; great bloomer. 10 cts. each.

**M. KANAUF**—Elegant violet pink, very beautiful in every way; one of the best. 10 cts. each.

**ANNA MARIE**—Rich creamy white tipped with pink; early and abundant bloomer. 10 cts. each.

**PRES; DENT**—Rich violet red, bold bright flowers, 10c. each. **ILLUSTRATION**—Lovely creamy white, beautifully shaded with fine carnation pink. 10 cts. each.

**SOUV. DE JERSEY**—Lovely deep canary yellow; small, round, double flowers; hardy and constant bloomer. 10 cts.

**FREDERICK MARRONET**—Rich orange yellow flowers, finely striped with dark crimson. 10 cts. each.

**Mlle. ELSIE DORDAN**—Beautiful rich lilac pink, very bright and handsome; profuse bloomer the whole season. 10 cts. each.

**TODD SLOAN**—Fine round flowers, bright shell-pink; immense bloomer. 10 cts.

**BRONZE BRIDE**—Exquisite golden bronze, finely flaked with soft rosy crimson; very fine. 10 cts.

**SPECIAL OFFER**—Any 3 for 25c., 7 for 50c., 14 for 85c., postpaid

## FINE Perpetual-Blooming CARNATIONS

**NOTE**—These splendid Carnation Pinks are among the most beautiful and desirable flowers we have; highly valued for their constant bloom and delicate fragrance; they flower freely during the Summer and Fall in the garden; and if taken indoors, and kept in a cool, light room, will produce an abundance of lovely flowers all Winter. It is best to keep the buds picked of those intended for Winter bloom, and they should be taken in before hard frost, as they are not entirely hardy. The following are the finest varieties in cultivation:

### 7 New <sup>AND</sup> SCARCE Carnations

**NEW PINK CARNATION, ENCHANTRESS**—Ten Thousand Dollars is said to have been paid the originator for this Grand Carnation, which now heads the list of Carnations in this country. It is claimed to be superior to Mrs. Thomas W. Lawson, which was considered the most valuable carnation ever introduced; the flowers, when well grown, are 3½ to 4 inches across and well borne up on strong stiff stems; the color is rose pink shading to blush; an early and continuous bloomer and a strong healthy grower; undoubtedly the grandest and most beautiful carnation up to this time. **Strong Plants, 15 cts. each, \$1.25 per dozen, postpaid.**

**PRESIDENT ROOSEVELT**—This is a new and splendid high-colored carnation; flowers extra large and fine, one of the most perfect dark carnations we have ever seen; deep rich crimson scarlet, shaded maroon; a strong healthy grower and free bloomer. 15 cts.

**DOROTHY**—An elegant new carnation, a strong vigorous grower and great bloomer, large full regular flowers; clear dark pink, elegantly fringed and delightfully perfumed; fine for Garden Planting and for cut flowers. 15 cts.

**PROSPERITY**—Flower of very largest size; ground color, white irregularly overlaid with rosy pink; a valuable and very handsome sort. 15 cts.

**FAIR MAID**—A very pleasing and attractive variety; flowers clear shell pink, prettily fringed and very sweet; very productive and fine for cutting. 15 cts.

**QUEEN LOUISE**—Excellent for garden planting; an early and abundant bloomer; pure white, elegantly fringed and deliciously fragrant. 15 cts.

**GOLDEN BEAUTY**—Fine full regular flowers; clear lemon yellow, elegantly tipped with rose blush; very handsome and deliciously clove scented, healthy and vigorous and a free bloomer. 15 cts.

**Special Offer:** Set of seven Carnations listed above, only 75 cts., or two each, fourteen for \$1.25, postpaid

NEW CARNATION,  
ENCHANTRESS

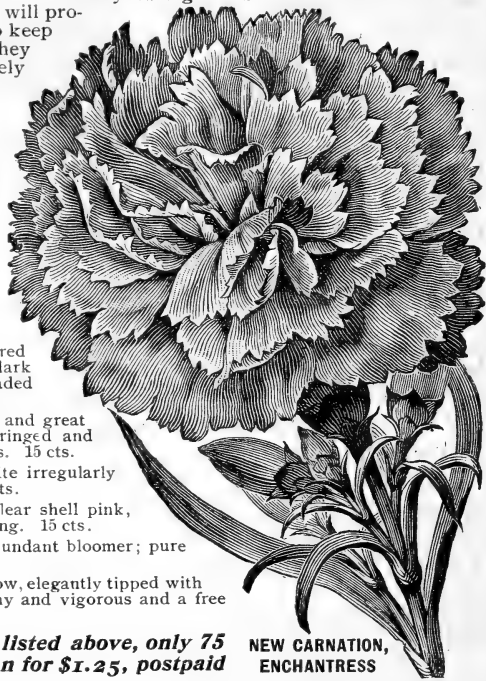

## 9 Choice Carnations for General Planting 9

**KITTY CLOVER**—Rich golden yellow penciled with scarlet; hardy and very productive. 10 cts. each.

**ETHEL CROCKER**—Clear, deep rose pink, extra large flowers, borne on long stems, very productive and good every way. 10 cts. each.

**MORNING GLORY**—Bright clear rose pink; elegantly fringed and delightfully perfumed; fine. 10 cts. each.

**FLORA HILL**—Pure white, fine large flowers on long stout stems. 10 cts. each.

**STRIPED BEAUTY**—A fine fancy carnation, pure white, beautifully variegated with rich crimson markings. Very handsome, 10 cts. each.

**PORTIA**—Extra large and handsome, bright flashing scarlet, one of the very handsomest and best varieties, deliciously clove scented. 10 cts. each.

**RICHMOND**—Rich glowing crimson, very bright, one of the handsomest and best varieties; large bold flowers, very sweet. 10 cts. each.

**MRS. FRANCES JOOST**—Pale salmon pink, a very productive and beautiful variety, highly valued for cut flowers on account of its exquisite color and delicious fragrance. 10 cts.

**ELDORADO**—Beautiful clear golden yellow, finely pencilled with red, lovely full flowers. Exquisite perfume. 10 cts.

**PRICE, 10 cts. each, 3 for 25 cts., set of nine for 65 cts., 85 cts. per doz., postpaid**

# New and Beautiful FUCHSIAS

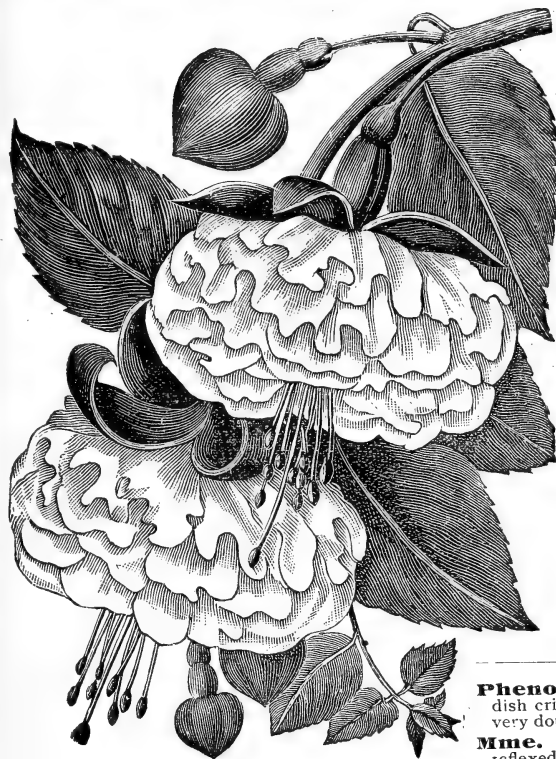

GLOIRE DE MARCHES

**Mrs. C. Blanc**—This is an elegant Fuchsia; lovely magenta purple or violet rose; sepals, bright red; an exquisite combination of the most charming colors ever seen. 10 cts.

**Esperance**—A new and very handsome variety. Extra large flowers, rich purple and crimson; fine bloomer. 10 cts.

## NEW GIANT FUCHSIA... Mme. Bruant

**T**HIS is one of the largest and most magnificent Fuchsias ever seen; immense flowers, fine form, perfectly full and double; lovely Weeping Tree habit; color, exquisite heliotrope purple, elegantly marked and veined with rich, bright rosy crimson; makes very handsome plants, blooms abundantly, and is a real queen among Fuchsias. 15c., ea., postp.

**New Fuchsia, Autumn Leaves**—Always attracts attention by its brilliant colored leaves and stems, which are bright red—quite as bright and striking as the most brilliant colored Autumn leaves. Extra large flowers, rich royal purple and fiery red. 15 cts.

**New Double White Fuchsia, Gloire De Marches**—Undoubtedly the finest Double White Fuchsia ever sent out; makes a neat compact plant, branches freely and is covered nearly all the time with exquisite double flowers of largest size and of pure snowy whiteness; an extra fine variety, valuable for all purposes. 15 cts. each, postpaid.

**Fuchsia Speciosa (The True Winter-Blooming Fuchsia)**—This lovely Fuchsia blooms with greatest profusion during Winter, is scarcely ever without flowers from September to June; the flowers are large, and of the most graceful form; color, rich carmine and rose; a most charming window plant, and remarkable for its bright glossy green leaves and constant profusion of exquisitely beautiful flowers; highly valued by all who know it. 15 cts. each, postpaid.

The above Four 50c., postpaid

**Phenomenal**—Extra large flowers; tube and petals bright red-dish crimson; corolla, beautiful violet purple, flamed with scarlet; very double and fine. 10 cts. each.

**Mme. Thebaud**—Very lovely double flowers with pretty reflexed petals; color, fine, bright carmine, deepening to rosy crimson and bordered with white. 10 cts. each.

**New Fuchsia, Silver King**—This is a very handsome novelty and particularly suitable for house culture; makes neat compact plants, with silvery white foliage and pretty waxy, pink flowers. 10 cts.

**Rozains Patrie**—New double white, with deep carmine sepals; extra large flowers, very fine. 10 cts.

**SPECIAL OFFER: 3 for 25c. Set of 6 for 50c. The Complete Set of 10 for 85c., Postpaid.**

**AWARDED THE GRAND PRIZE—Highest Possible Award—at the ST. LOUIS WORLD'S FAIR, 1904, for ROSES, CANNAS and SHRUBBERY**

## FOUR CHOICE DECORATIVE PLANTS

**New Golden Philippine Lily (Allamanda Williamsii)**—A charming new house plant; makes a neat and compact bush, with dark, glossy green leaves, and bears grand clusters of large golden yellow, lily-like flowers, very beautiful and deliciously sweet-scented. 15 cts.; larger size, 20 cts., postpaid. Two-year size, 40 and 50 cts. each, express.

**Aerva Sanguinea (Blood Leaf)**—An elegant plant from South America, grows 10 to 12 inches high, with deep blood-red leaves. Very bright and striking, and always attracts attention; makes a beautiful contrast with other plants, always retains its color, and no trouble to grow; fine for borders and edging; also for pots. 15 cts. each, 2 for 25 cts., \$1.25 per doz., postpaid.

**Aspidistra Lurida**—A very durable decorative plant, grows 15 to 18 inches high, hardy and strong, large lance-shaped leaves; excellent for verandas, halls, show windows, etc. Strong plants, 20 cts. each, postpaid; extra size, 35 and 50 cts. each, by express.

**Sanchezia Nobilis**—A rare and beautiful decorative plant, almost as handsome as a rubber tree, grows erect 15 to 18 inches high, with long tapering glossy green leaves, exquisitely veined with golden yellow and bright crimson; highly ornamental for living-room or conservatory. May be bedded out in Summer in a shady border. 15 cts. each; larger size, 20 cts., postpaid.

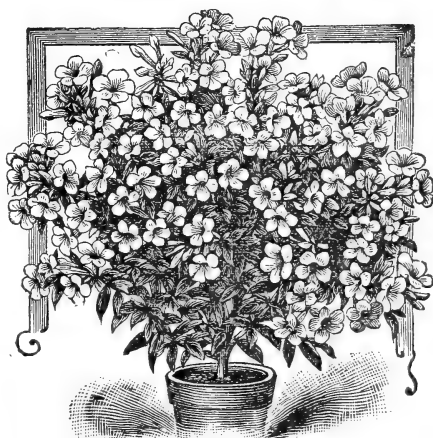

NEW GOLDEN PHILIPPINE LILY, Allamanda Williamsii

The Four Varieties for 50 Cents

# SPLENDID NEW GERANIUMS for Bedding

## Double New Life Geranium

**A CURIOUS  
NOVELTY**

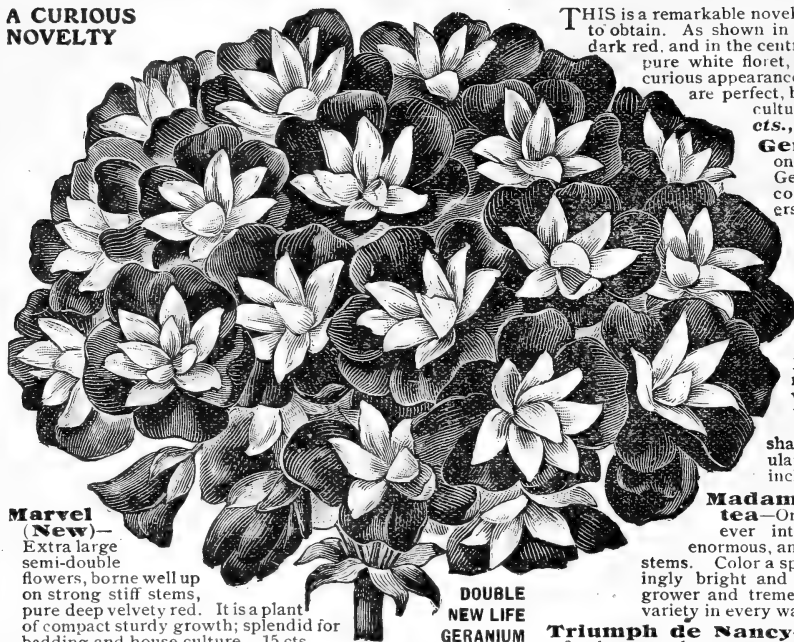

**Marvel  
(New)**

Extra large semi-double flowers, borne well up on strong stiff stems, pure deep velvety red. It is a plant of compact sturdy growth; splendid for bedding and house culture. 15 cts.

**Richelieu**—A most brilliant and showy variety. Deep rich crimson, flamed with bright, fiery scarlet. Large semi-double flowers, in large trusses on tall stems. 15 cts. each.

*This Set of EIGHT Splendid BEDDING GERANIUMS, only 95 cts., postpaid.*

**DOUBLE  
NEW LIFE  
GERANIUM**

THIS is a remarkable novelty. Always scarce and difficult to obtain. As shown in the illustration, the florets are dark red, and in the centre of each there appears a small pure white floret, giving the flowers a novel and curious appearance. Very beautiful when flowers are perfect, but variable and best for house culture. 15 cts. each, 2 for 25 cts., \$1.50 per doz., postpaid.

**Gen'l Grant**—Well known as one of the best and brightest Geraniums for bedding; vigorous, compact plant, covered with flowers all the time. 15 cts. each.

**Sunrise**—Extra large handsome trusses borne erect on strong stiff stems; soft rosy pink beautifully veined with dark rich crimson. 15 cts.

**Bruanti**—This magnificent Geranium is called the best scarlet bedder in existence. It is of strong, vigorous habit, making regular, compact plants, with dense, dark green foliage; the flowers are bright vermilion red, of a rare and beautiful shade, and borne in immense globular trusses, often measuring 6 to 8 inches in diameter. 15 cts.

**Madame G. Henry, or Gigantea**—One of the grandest Geraniums ever introduced. Flowers perfectly enormous, and borne well up on strong stout stems. Color a splendid orange scarlet, exceedingly bright and handsome; a good vigorous grower and tremendous bloomer; a magnificent variety in every way. 15 cts. each.

**Triumph de Nancy**—Large semi-double flowers in fine large regular trusses. Beautiful peachy red, elegantly variegated with pure white markings, arranged in a most novel and curious form; very striking and entirely different from all others. 15 cts. each.

## TEN CHOICE NEW GERANIUMS SPECIAL MERIT SET

ALL OUR GERANIUMS ARE STRONG PLANTS FROM 3-INCH POTS

**Marquis Castellane**—A dwarf compact grower, with immense flowers 2½ inches in diameter, fine ruffled petals, deep bright red, very bold and striking; fine for pots and an excellent Winter bloomer; a splendid new sort. 15c.

**Leonard Wood**—A magnificent new variety, extra large single flowers, bright shining carmine with purple shading and distinct white eye; very rich and velvety and one of the handsomest kinds. 15 cts. each.

**Aquarelle**—An elegant fancy Geranium, large semi-double flowers, pure white bordered with bright carmine, extra strong robust grower and constant bloomer; very bright and striking. 15 cts. each.

**Bertha de Pressilly**—Large double flowers, delicate pure pink, sometimes striped and variegated white and red. Each floret a real rosette, crowded full of dainty frilled petals; very beautiful. 15 cts. each.

**Jean de La Brete**—Extra large double flowers, clear cherry red, with large white eye and purple shading; showy and handsome. 15 cts. each.

**Rosa Bonheur**—Large single florets in immense trusses, clear bright rose pink with white centre, and exquisite shading; exceedingly beautiful. 15 cts. each.

**El. Cid**—Splendid dark velvety red florets in grand trusses. Very freely produced all through the season; very striking and handsome. 15 cts. each.

**Feude Joie**—Bright fiery red flowers in handsomest trusses, very showy and attractive. The plant is a neat compact grower and abundant bloomer; fine for bedding. 15 cts.

**White Swan**—Fine large double white flowers, well borne up on strong stiff stems; a good constant bloomer; very handsome; one of the best double whites. 15 cts. each.

**Miss Frances Perkins**—New and extra fine large bold flowers; clear bright pink, immense bloomer and produced. 15 cts. each.

**Special Offer :** Any Three of the above splendid New Geraniums for 40 cts. The Set of Ten only \$1.25, postpaid.

## Three Grand New Geraniums FOR A SMALL BED.

**Dryden**—A fine Single Geranium and grand bedder, one of the showiest of all for general planting. Color, fine glowing crimson, always clear and bright; does not wash or burn out; extra large trusses well borne up; strong, vigorous grower and very free bloomer. 15 cts. each.

**Genl. de Boisdeffre**—A remarkably strong, vigorous grower; bushy compact habit, rich cherry-pink flowers in splendid trusses; an excellent bedder and immense bloomer. 15 cts. each.

**Jacquerie**—A magnificent new variety; extra large single flowers, dark velvety crimson, lightened with scarlet; a wonderfully beautiful variety. 15 cts.

Set of 3 Grand New Geraniums, 35c., postp'd.



**DRYDEN**

# Splendid New Geraniums for BEDDING

— Continued —

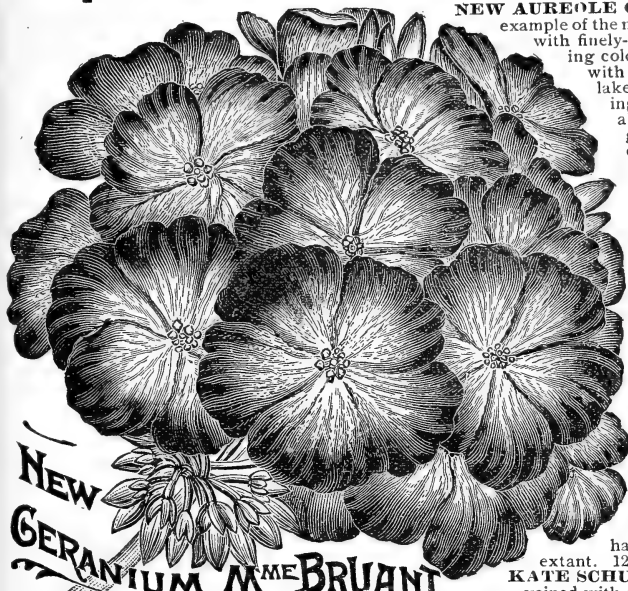

**NEW GERANIUM M<sup>ME</sup> BRUANT**

**NEW AUREOLE GERANIUM, MADAME BRUANT**—A splendid example of the new Aureole Type. Showing flowers of largest size with finely-veined centre and outer border of distinct contrasting colors. The ground color is white, elegantly pencilled with deep rose, florets edged and varied with crimson lake; both flowers and trusses are very large and striking, makes very handsome plants and is a constant and abundant bloomer. "Madame Bruant" is one of the grandest and most beautiful Geraniums ever introduced; a whole bed of it is none too much. 15 cts. each, 2 for 25 cts., \$1.50 per doz., postpaid.

**JEAN VIAUD**—A magnificent double pink Geranium, one of the largest and finest ever produced. The trusses are immense and borne well up on strong stiff stems; color soft pure pink, upper petals shading to white at centre; a hardy vigorous grower, most profuse bloomer, continues covered with flowers the whole season, and is one of the very finest bedders to date. 15 cts. each.

**PEACH BLOSSOM**—A remarkably bright, fresh color, very pleasing and attractive, real peach blossom pink. Exceedingly handsome and always greatly admired. 12 cts. each.

**H. BOENER**—Double pure white flowers in large massive trusses, constant and abundant bloomer, one of the best whites for beds and masses. 12 cts. each.

**M. ALPHONSE RICAUD**—An exquisitely beautiful variety; bright orange red flowers in trusses of largest size, scarcely excelled by any in beauty or productiveness, handsome and good. 12 cts. each.

**CONQUEROR**—Extra large flowers in fine bold trusses, bright orange red, very showy and handsome; immense bloomer; one of the best bedders extant. 12 cts. each.

**KATE SCHULTZ**—Fine large flowers, color pale flesh; elegantly veined with carmine rose, free bloomer. 12 cts. each.

**NEW GERANIUM, COLOSSUS**—Grand semi-double flowers, 2½ inches in diameter, almost like roses, immense trusses; color, rich rosy crimson, very fine bloomer, one of the largest semi-double Geraniums. 12 cts. each.

**SPECIAL OFFER: Any 5 of these varieties for 50 cts. Complete set of 10 only 85 cts., postpaid.**

## 14 Best SINGLE Geraniums

**MARGARET DE LAYRES**—Extra large; very beautiful flowers; fine milky white. 12 cts. each.

**PINK BEAUTY**—Bright, glowing, carmine pink, large solid trusses, very productive and one of the best for bedding; always attracts attention by its profuse bloom and charming color. 12 cts.

**SIGNOR CRISPI**—Magnificent flowers; pale flesh color, cream white tinged, with rose; handsome bloomer. 12 cts.

**HERRICK**—A splendid single Geranium; fine large flowers in solid well-filled trusses; very productive; rich crimson scarlet. 12 cts.

**CHATEAUBRAND**—Brilliant flashing scarlet with maroon shading and delicate black veins on the upper petals. A hardy vigorous grower and a good bloomer. 12 cts. each.

**MAD. MARIE HERBERT**—Large single flowers; in large trusses; centre white, surrounded and bordered with rose. 12 cts. each.

**GENERAL DODDS**—A splendid single bedder, dwarf compact grower, with dark green deeply indented foliage; trusses of extraordinary size; florets over two inches in diameter; color soft vermilion. 12 cts. each.

**MRS. J. M. GARR**—A valuable standard variety for all purposes; large pure white flowers not injured by sun or rain; one of the best pure white kinds. 12 cts. each.

**MIRANDA**—An elegant and very choice variety; beautiful rich creamy white, exquisitely banded with pale rosy carmine; profuse bloomer. 12 cts. each.

**MADONNA**—Beautiful pale pink flowers; exceedingly handsome and attractive; extra large and a constant bloomer. 12 cts. each.

**QUEEN OF THE WEST**—A grand bedder and immense bloomer, always covered with bloom, bright orange scarlet flowers borne in wonderful profusion the whole season. A valuable variety. 12 cts. each.

**W. A. CHALFANT**—Clear salmon red; very bright and handsome; free bloomer. 12 cts. each.

**BEILEROPHON**—This gorgeous variety ranks with the best and most striking of New Single Bruant Geraniums; bears large round florets in immense trusses, borne well up on strong stiff stems, high above the leaves; color bright rich scarlet shaded to carmine-red; foliage is fine; a free and constant bloomer, and one of the grandest and most valuable of the Bruant Geraniums. 12 cts. each.

**OCTEON**—Large flowers of a pleasing shade of crimson, a fine bedding variety and a constant bloomer. 12 cts. each.

**SPECIAL OFFER: Any three for 30 cts.; Seven for 60 cts. Set of fourteen for \$1.20, postpaid.**

## 14 Best DOUBLE Geraniums

**MADAME LANDRY**—One of the finest and most beautiful of the strong growing bedding varieties; blooms the whole season; both flowers and trusses of the very largest size. Color rich salmon with white eye. Very handsome. 12 cts.

**EDWARD DANGELEDE**—A beautiful new Geranium; robust grower and free bloomer; large semi-double florets, in immense trusses held well above the foliage. Color, beautiful orange red. 12 cts. each.

**MADAME CHAROTTE**—Enormous trusses, 6 to 8 inches in diameter and borne in the greatest profusion. Florets 2½ inches across, semi-double, clear rosy salmon, delicately marked with white; a splendid bedder. 12 cts. each.

**CENTAURE**—The largest and most perfect truss of any of the double pink varieties. A grand bedding variety of good compact growth and vigorous habit; one of the best. 12 cts. each.

**MRS. CHARLES PEASE**—A very dainty and beautiful variety. Clear transparent pink, delicately tinted with violet and rose, centre passing to creamy white; fine bold flowers; very productive, and good every way. 12 cts. each.

**JAS. T. MURKLAND**—Clear flesh pink, petals prettily edged with deep rose passing to white, with rose centre. Flowers large and borne in large bold heads. A good, hardy grower and profuse bloomer. 12 cts. each.

**J. B. VARONNE**—A magnificent variety. Beautiful large flowers in fine solid trusses on long stems. Color, soft rich carmine; centre white with rosy purple shadings. Very bold and effective. 12 cts. each.

**GRAND CHANCELLOR**—Immense trusses and splendid large showy flowers borne well above the foliage on stiff stems. Color rich velvety crimson tinted with bright scarlet. A strong vigorous grower and abundant bloomer. 12 cts. each.

**THOMAS MEEHAN**—Double; extremely large trusses and very large florets, almost circular in form; a new and charming color among the Bruant type; brilliant rosy pink, base of the upper petals shaded with bright orange; very handsome. 12 cts. each.

**EMILE GERARDIN**—This is a desirable variety. It is in bloom all through the season, and bears generously, immense trusses of lovely blossoms; in color, a rich rose pink; always bright and fresh. 12 cts. each.

**MAD. A. VIELLA BALLET**—Rich glowing cherry red flowers in beautiful round compact trusses; a fine, showy variety and constant bloomer. 12 cts. each.

**LA FAVORITE**—Pure white, elegant flowers of surpassing beauty; fine for bedding and for cut flowers. 12 cts. each.

**MONTESEQU**—Splendid large trusses of beautiful semi-double flowers. Exquisite pale rose, with white eye. 12 cts.

**FAYETTE**—Large double flowers, like roses, color rich-rosy crimson, very showy and handsome. 12 cts. each.

**SPECIAL OFFER: Any three for 30 cts.; Seven for 60 cts. Set of fourteen for \$1.20, postpaid.**

## New Variegated Leaved—Fancy Geraniums



EXQUISITE

These lovely new dwarf-growing Geraniums are chiefly remarkable for their bright, variegated foliage; they grow nicely, stand the sun well, and are very pretty and attractive for bedding and edgings, and particularly for pots and window culture.

**MAD. LANGUTH, New Fancy Geranium**—A dwarf compact grower, handsome olive green foliage widely bordered with rich creamy white, elegant carmine-red flowers; very pleasing and attractive. 20 cts. each.

**BISMARCK**—Rich, golden-yellow leaves with broad chocolate band on each, vigorous, compact grower; makes beautiful regular formed plants; splendid for house culture and bedding. 12 cts. each.

**MAD. SALLEROI**—Grows only six to twelve inches high, silvery green leaves bordered with white; fine for edging. 12 cts. each.

**CRYSTAL GEM**—Leaves green and white, variegated; elegant for house culture, beds, baskets and vases. 12 cts. each.

**ARBUTUS**—A beautiful golden leaved variety, bearing pretty salmon pink flowers in great profusion. 12 cts. each.

**EXQUISITE**—Wide chocolate zone with large golden yellow centre, rich salmon pink flowers; very handsome. 12 cts. each.

**OAK-LEAVED**—Leaves curiously cut and crimped, dark green with wide coal-black marking; rose pink flowers, blooms all the time; fine for pots, vases, rockeries, etc. 12c.

**MOUNTAIN OF SNOW**—Centre of leaves bright glossy green, widely bordered with pure white; pretty pink flowers; fine for pots and bedding. 12 cts. each.

**SET OF EIGHT FOR EIGHTY CENTS**

## New Double Ivy-Leaved Geraniums

These are among the prettiest flowers we have; they are of exquisite colors and borne in large clusters all the year round; the plants are of graceful trailing growth, with bright, glossy ivy-shaped leaves; fine for pots, window boxes, vases, etc.; also for bedding.

**PETER CROZY**—Rich salmon scarlet; bushy compact grower; constant bloomer. 12 cts. each.

**SOUV. DE CHARLES TURNER**—Grand masses of lovely maroon-red flowers; constant bloomer; exceedingly beautiful. 12 cts.

**JOAN OF ARC**—Flowers white as snow and perfectly double, literally covering the plants with bloom; the foliage is exceedingly pretty; altogether a most lovely plant. 12 cts. each.

**GAULLE**—Lovely rose-colored flowers, borne constantly in elegant clusters. 12 cts. each.

**COL. BADEN POWELL**—An exceedingly beautiful new variety, one of the finest ever introduced, every one who sees it wants it; extra large semi-double flowers of elegant showy form, lovely pearl white suffused with soft rose blush; makes large trusses on long stems; fine for baskets, vases, etc. 15 cts. each.

**LEOPARD**—A new and very striking variety, a good healthy grower and abundant bloomer; remarkable for its size and beauty of color, which is pretty lavender, pink flamed and dotted with crimson. 15 cts. each.



DOUBLE IVY LEAVED GERANIUM

**Special Offer:** Any 3, unless noted, for 30c.; set of 6 for 65c., postpaid.

## Pelargoniums, or Lady Washington Geraniums

Pelargoniums are well-known as the most beautiful of the Geranium family, and are highly prized, especially for house culture and Winter bloom. Very beautiful.

**NEW PANSY PELARGONIUM**—We gladly offer this elegant variety; scarcely any plant grown in the window-garden will give better returns with so little care. It blooms finely in open ground, and when taken indoors will be literally covered with flowers for weeks or months, frequently continuing in bloom nearly all Summer. Flowers pink and crimson, with dark blotches, sometimes feathered white. 20 cts. each.

**PELARGONIUM ROBERT GREEN**—Elegant trusses of large, deep salmon-pink flowers, shaded with light violet and edged with rose. 20 cts. each.

**DUCHESS OF EDINBURGH**—Clear crystal white, richly spotted with deep velvety red. 20 cts. each.

**CRIMSON KING**—Large, bold flowers, intense rich crimson; good, neat grower and very free bloomer. 20 cts. each.

**LINDA**—A pleasing shade of salmon-pink, passing to rose shades, on light ground. 20 cts. each.

**VICTOR**—Bright cherry red with white markings at base of petals; upper petals heavily spotted with deep maroon. 20 cts. each.



NEW PANSY PELARGONIUM

**Set of 6 for \$1.00, postpaid.**





# Clerodendron Fragrans

## THE FRAGRANT CLERODENDRON

**T**HIS is quite a new plant, recently introduced from China; is a strong, healthy grower, of good habit; has large, thick leaves, bears fine dense heads of perfectly double, creamy-white flowers, as shown in the engraving. The flowers are so double, and the flower heads set so close to the large handsome leaves, that each is a complete bouquet in itself. Flowers are remarkably sweet-scented, having a peculiarly rich fragrance of their own; very easily grown. Good young plants, 15 cts. each; larger size, 20 cts. each, postpaid.

**CLERODENDRON BALFOURI**—A lovely flowering vine for the conservatory and living-room window, grows 2 to 3 feet high and soon covers itself with beautiful crimson and white pear-shaped flowers continuing for months at a time. 15 cts., 2 for 25 cts., postpaid.

## NEW DWARF LANTANAS

### 4 BEAUTIFUL BEDDING VARIETIES

**HARKET'S PERFECTION**—Pink and buff, very beautiful.

**MICHAEL SCHMIDT**—Bright, clear orange red.

**ALBA PERFECTA**—Immense trusses, pure snow white.

**GRAND SULTAN**—Rich terra-cotta red, splendid. Price, 10 cts. each; set of 4 for 35 cts.

## ROYAL PURPLE STROBILANTHES

This is a magnificent plant for beds and borders; grows about two feet high and is of bushy, compact habit; the flowers are not important and should be kept pinched off, its beauty consists in the superb coloring of its leaves, which are large and of the most exquisite deep rich royal purple, with velvety lustrous bloom, and markings impossible to describe; is a rapid grower and shows its beautiful colors at once, should be planted when ground is warm. Not hardy. Price, 15 cts. each, 2 for 25 cts.; \$1.25 per dozen.



## NEW HELIOTROPES

Heliotropes are valued for their delicious fragrance, and much used for bedding and house culture; are easy to grow and bloom freely all Summer and Fall. We offer the four following choice varieties:

**QUEEN OF VIOLETS** } 10c. each, the 4 for } **JERSEY BEAUTY**  
**MME. BLONAY** } 35c., postpaid. { **PICIOLA**



NEW DWARF JUSTICIA VELUTINA

# New Dwarf Justicia

## (VELUTINA)

**T**HIS is an elegant new plant for the flower-bed, and if taken indoors before hard frost will bloom all Winter, too. It grows 8 to 10 inches high, begins to bloom almost as soon as planted, and continues bearing its beautiful feathery plumes of lovely pink flowers the whole season. 15 cts. each, 2 for 25 cts., \$1.25 per dozen, postpaid.

**NEW GIANT FLOWERING BLUE JUSTICIA**—Similar to Velutina except in the colors of its flowers, which are deep, dark blue; very handsome, and fine for bedding out. 15 cts., 2 for 25 cts. The two varieties, one each, only 25 cts., postpaid.

**GOLDEN STAR OXALIS (Ortgiesi)**—A charming house plant; quite rare, but always a favorite wherever seen; grows neat and compact in small tree form, dark olive green leaves, bright crimson on the under side, and bright yellow star-shaped flowers, borne in clusters all the year round. 15 cts. each, 2 for 25 cts.

**NEW CUPHEA, LITTLE PET**—An elegant window plant; grows 8 to 10 inches high; almost as round as a ball; fine deep green leaves dotted all over with pretty rosy pink flowers; blooms all the time. 10 cts. each.

**PARLOR IVY**—A lovely climber for the house or window; grows very quickly and makes an abundance of pretty green foliage. 10 cts. each, 3 for 25 cts., postpaid.

# New Weeping Lantana, Mrs. McKinley

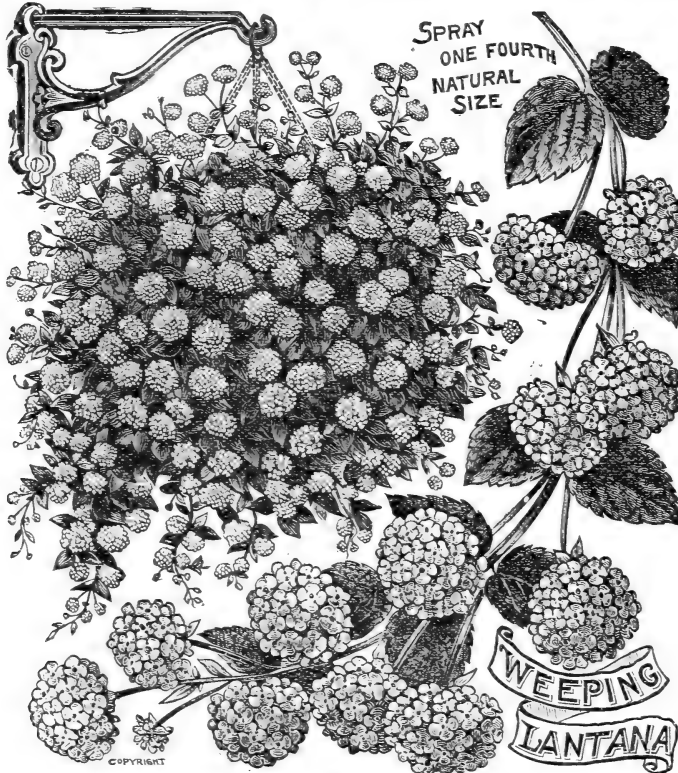

NEW WEEPING LANTANA, MRS. MCKINLEY.

OUR illustration gives some idea of the charming New Weeping Lantana when planted in baskets, vases or pots for which it is particularly recommended; but it is, if possible, more beautiful still when bedded out. The plant is a neat, handsome grower, producing a great abundance of leafy vines, which cover the ground with their pretty foliage, and bear such an immense profusion of lovely, clear pink flowers, that the whole bed seems a sheet of rosy bloom from early Summer till late Fall. Scarcely anything on our grounds attracts more attention than a bed of this charming Lantana. The flowers are borne in elegant clusters, and hundreds and thousands of them are in bloom all the time. We make prices very low so as to meet the large popular demand for bedding, window boxes, vases, etc. Price, 10 cts. each, 3 for 25 cts.; 7 for 50 cts.; 15 for \$1.00, postpaid.

**SPECIAL OFFER: 1 New Weeping Lantana, 1 Washington Weeping Palm and 1 Pierson Fern, the THREE for only 35 cts., postpaid.**

## NEW ROYAL PURPLE BOUGAINVILLEA

CHARMING HOUSE PLANT

THIS is a very rare and beautiful flowering plant, particularly valuable for Winter blooming; should be bedded out in Summer, and taken to living-room or greenhouse before hard frost, when it will soon break into full bloom and continue loaded with bright rich, royal purple flowers for months. The flowers are odd and curious and of a most unusual color—reddish violet purple, and are borne in such profusion the whole plant appears a mass of bloom. Besides being a great novelty, the plant is easy to grow and the flowers very beautiful. 15, 20 and 25c., according to size, postpaid. Two and three-year bushes, 35 and 50 cts. each. Extra size, 50 and 75 cts., by express.

**NEW WHITE BEAUTY (Pentas Lanceolata)**—This is a charming new plant for the flower bed, also for the living-room and conservatory; grows low and bushy and bears a constant profusion of lovely star-shaped snow-white flowers in elegant flat clusters of 15 to 30 flowers each, quite fragrant and a constant bloomer; may be bedded out in Summer and when taken in doors before cold weather, will bloom all Winter and be ready to set out again in the Spring. 15c. each, postpaid.

**NEW SCARLET FOUNTAIN PLANT (Russellia Elegantissima)**—A charming plant for pots, vases, window boxes, etc., has long slender wiry stems, which grow in graceful drooping masses like flowing hair, and covered with pretty tubular flowers of the brightest scarlet color; blooms the whole season, and can be kept in pots Summer and Winter. 15 cts., \$1.50 per doz., postpaid. Will send 1 Royal Purple Bougainvillea, 1 New White Beauty and 1 Scarlet Fountain Plant, the 3 for 35 cts., postpaid.

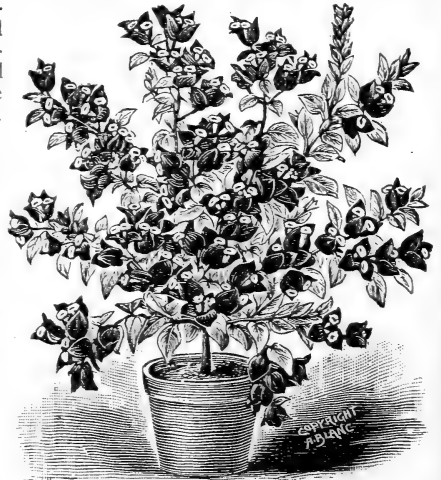

ROYAL PURPLE BOUGAINVILLEA

## OUR BIG ONE DOLLAR BULB GARDEN

**FIFTY SPLENDID SUMMER BLOOMING BULBS ONLY ONE DOLLAR, POSTPAID.** We send 1st quality large bulbs, all sure to bloom this season. 2 New Canna Lilies, different colors. 4 Double Pearl Tuberoses, 2 Orange Flowered Tuberoses, 2 Silver-Leaved Tuberoses, 2 New Albino Tuberoses, 4 Splendid Hybrid Gladiolus, 4 Butterfly Gladiolus, 2 Hardy Lilies, 4 Apios Tuberosa (Tuberous Wistaria), 4 Lovely Cinnamon Vines, 2 Montbretias mixed, 2 Fairy Lilies, 4 Golden Crown Lilies, 12 Pretty Oxalis, mixed for border. Fifty all labeled, postpaid, \$1.00. Half the number (25) only 50 cts. Order to-day and have them ready, they will keep till wanted. Remember these are all the Best Quality Bulbs, and sure to bloom this season.

# C. & J. Grand Japanese FERN BALLS

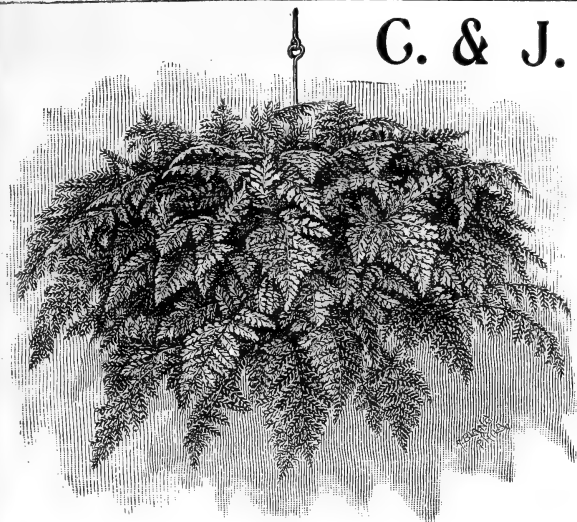

JAPANESE FERN BALL

**Japanese Fern Balls**—4 inches and up, made especially for us, 1 year 25 cts., 2.25 per doz., postpaid.

**Japanese Fern Balls**—5 inches and up, 1 year, 40 cts., 2 for 75 cts., postpaid.

THESE pretty Japanese Fern Balls have proved very attractive to flower lovers here, and there is always a large demand for them for house and conservatory culture. They are made in Japan from a special variety of Mountain Fern growing in that country, and though they are brown and dry when received, they require only heat and moisture to start in to lively growth. Set in a saucer or plate, partly filled with water and kept in a warm room they will soon be covered with a handsome growth of lovely emerald green fronds as shown in the illustration. They require no potting or soil, only keep warm and moist and they will do the rest. We offer three different sizes, all one year old. No two-year balls to be had this year.

**Japanese Fern Balls**—7 to 9 inches in diameter, one year 65 cts., 2 for \$1.00, postpaid.

**BY EXPRESS, at purchaser's expense, 7 to 9 in., 50 cts. each, \$5.00 per doz. : 5 inch size, 30 cts. each, \$3.00 per doz. ; 4 in. size, 20 cts. each, \$1.85 per doz.**

## New Chinese Hibiscus, Peach Blow

THIS is a truly surprising house plant, the flowers are so immense and yet so beautiful and fragrant that they almost take your breath, and you can scarcely believe that they are not artificial in some way. It is a rapid erect grower, with bright glossy green leaves and immense double flowers like roses, 4 to 5 inches in diameter. Color rich bright pink, with deep crimson centre; likes heat and moisture, and begins to bloom while quite small; it can be bedded out in summer. It is one of the most striking and beautiful flowers ever seen. **Strong plants, 20 cts. each, 6 for \$1.00, postpaid. Larger size, 35 and 50 cts. each, by express.**

**Hibiscus Grandiflora**—Immense single flowers, 5 to 6 inches around; bright rose pink, very striking and beautiful. **20 cts. each.**

**Hibiscus Violacea**—Splendid large flowers, soft rosy carmine with violet shading; very showy and handsome. **20 cts. each.**

**The THREE VARIETIES only 50 cts., postpaid**

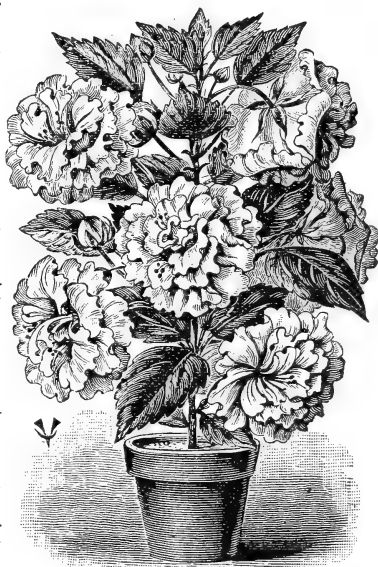

HIBISCUS PEACH BLOW

## New Coleus, DR. ROSS

ever seen; enormous leaves, rich dark velvety crimson, shaded and marbled with black, and showing a broad wedge of creamy white and green in centre; elegantly fringed and bordered with green and gold; exceedingly beautiful. **15 cts. each, 4 for 50 cts., \$1.50 per doz., postpaid.**

This is a truly magnificent Coleus. One of the brightest and richest colored varieties

**GOLD-DUST DRAGENA (Godseffiana)** A new and elegant House Plant, hardy as a Rubber Tree, leaves about four inches long, dark green, liberally sprinkled with golden yellow, changing to ivory white; very easily cared for and makes a nice addition for the window garden or collection of Parlor Plants. **Price, 20 cts. each, postpaid.**

**FARFUGIUM GRANDE** A rare and beautiful foliage plant for the house or conservatory, grows low and compact, with thick leathery leaves, 8 to 10 inches around, deep glossy green, with large bright yellow spots, very handsome and striking. **Strong plants, 25 cts. each, postpaid; larger size, 50 cts., by express.**

**THE CRAB CACTUS** If you want a fine sturdy house plant, that will bear all kind of hard treatment and never complain or even stop its quiet, homely growth and regular bloom, try the old Crab Cactus, and you will not be disappointed. It bears **BEAUTIFUL LARGE ROSY CRIMSON FLOWERS** and continues in bloom a long time. **Price, strong well-rooted plants, 15 cts. each, 2 for 25 cts., postpaid.**



SUMMER-FLOWERING OXALIS

## Summer-Flowering OXALIS

THESE little bulbs are not much larger than peas, but quickly throw up a mass of pretty foliage and flowers; fine for beds, borders and edging; also for pots, baskets and vases. For edging, plant 2 or 3 inches apart.

**Oxalis Purpurea**—Beautiful finely-cut foliage and rosy-purple flowers; grows four to six inches high. **12 for 10 cts., 20 for 15 cts., 50 for 25 cts., 40 cts. per 100, postpaid.**

**Oxalis Dieppi**—Very handsome clover-like foliage four to six inches high; fine white flowers, very pretty. **12 for 10 cts., 20 for 15 cts., 50 for 25 cts., 40 cts. per 100, postpaid.**

**Oxalis Lasiandra**—Beautiful finely-cut foliage, and rosy-pink flowers; grows four to six inches high. **12 for 10 cts., 20 for 15 cts., 50 for 25 cts., 40 cts. per 100, postpaid.**

# Grand New Ostrich Plume Fern (*Nephrolepis Pteronifolia*)



NEW OSTRICH PLUME FERN (*Nephrolepis Pteronifolia*)

appreciate its wonderful beauty. It has taken the highest honors that can be bestowed in this country on any new plant. The fronds are large and heavy, arching in the most graceful manner, and showing two distinct shades of green which with the young growth produce an exquisite mossy effect, exceedingly beautiful and attractive, and quite as noticeable in small plants as in large ones. It is a quick, rapid grower, not subject to insects or disease, and can be depended on to make a handsome display at once. It is certainly one of the most beautiful and satisfactory decorative plants for house or conservatory ever introduced. Price, fine strong plants, 25cts., 35 cts. and 50 cts. each, postpaid. Extra size plants for immediate decoration, 75 cts., \$1.00, \$1.50 and \$2.00 each, by express.

WE have much pleasure in offering this grand new Fern, which we believe is the finest plant novelty introduced for many years. It resembles the Boston Fern in some ways, but is indescribably more beautiful, and being equally hardy and easily grown, will at once take its place as one of the grandest and most beautiful decorative plants for house and conservatory culture yet produced. Our photograph gives some idea of its feathery plume-like fronds, though the plant has to be seen to fully appreciate its wonderful beauty.

## The Lovely Araucaria Excelsa

(Norfolk Island Pine, or Christmas Tree Palm)

THIS is undoubtedly the handsomest and most beautiful of all the Decorative Evergreens for house culture. It has no equal, but is not often seen because rare and expensive, but we are now in position to offer it at reasonable prices, so that all who wish can have one of these beautiful trees in their home; it grows nicely in parlor or living-room, requires very little care, not subject to insects, stands hard usage well, is exceedingly beautiful and has a high-bred distinguished appearance entirely different from anything else. Price, fine sturdy little Trees, 6 to 8 inches high, 60 cts. each; 8 to 10 inches high, 2 to 3 tiers of branches, from 4 inch pots, 75 cts. each, postpaid. Larger and heavier Trees, \$1.00, \$1.50 and \$2.00 each, by express.

## Cryptomeria Japonica or Japan Cedar

An Elegant Decorative Evergreen for House Culture.

This is a lovely fern-leaved evergreen which thrives nicely in the house and makes a very choice decorative plant for the living room, greenhouse or conservatory, is easily cared for, requires little attention, and will continue thrifty and handsome without petting or nursing. Price, strong plants, 20 and 35 cts. each, according to size, postpaid. Larger sizes, 50 and 75 cts. each, by express.

**Pandanus Utilis** This elegant plant belongs with Palms and Ferns, and is one of our most useful ornamental foliage plants for the parlor or conservatory; will stand lots of hard treatment, including drought, heat and cold, and still retain its refined and elegant beauty, which is entirely different from anything else. Good mailing plants, 25 and 35 cts. each, postpaid. Larger size, 50 cts. each, by express.



ARAUCARIA EXCELSA

# The New Garden Magazine

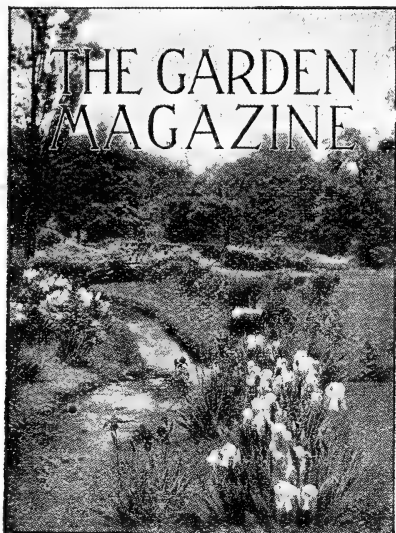

WE have at last a gardening magazine in this country worthy of the name.

Doubleday, Page & Company, famous as publishers of *Country Life in America* and *The World's Work*, commence to publish with the February number, which is now ready,

## The Garden Magazine

It is a superbly illustrated monthly, printed on fine coated paper, and is devoted entirely to gardening. It is a "how to" magazine, telling all one wishes to know about gardening in all its phases, whether for vegetables, flowers or fruits. It tells how to plant, when to plant, and what to plant. It is full of suggestions and practical information

to every one, whether they have a window garden, a city yard garden or a country garden. It tells of fertilizers, implements and lawns, hot-house and coldframe growing, water gardens—in fact, everything pertaining to planting of any kind.

We recommend **The Garden Magazine** to all who are in any way interested in gardening and flowers. We are anxious that our friends should subscribe for the magazine because it will make for better horticulture and more success in gardening. *The price is \$1.00 per year.*

We shall be glad to accept subscriptions for the publishers on the attached blank. Fill it out, inclose a dollar bill, and send **to-day**, so that you may receive the first-number and have your files complete.

THE CONARD & JONES CO., West Grove, Pa.

Inclosed find One Dollar for one year's subscription to **The Garden Magazine**. Commence my subscription with the initial (February) number.

Name.....

Address.....

SEE SPECIAL OFFER ON OTHER SIDE

# You can have 1,000 Flowers

next summer from these

## 25 Choice Varieties at a Cost of Only 75c.

*All carefully selected, labeled and postpaid*

Kinds marked "X" are hardy, and in this latitude may be left outdoors over winter. Planting directions come with each order. But all are good stock, easy to grow and sure to bloom. Please read the list.

- |  |   |
|--|---|
| <ul style="list-style-type: none"> <li>3 Hardy Ever-blooming Roses, including               <ul style="list-style-type: none"> <li>1 "Lucullus," beautiful dark rich red. X</li> <li>1 "Duchess de Brabant," deep rosy pink. X</li> <li>1 "Cornelia Cook," handsome creamy white. X</li> </ul> </li> <li>2 Large Flowering Canna Lilies, including               <ul style="list-style-type: none"> <li>1 "Shenandoah," pink flowers and bronze leaves</li> <li>1 "Duke of Marlboro," the famous red one</li> </ul> </li> <li>1 Dark Blue Violet. (Our selection.) X</li> <li>1 Graceful Fern (for indoor decoration)</li> <li>1 "Crimson Eye," the big-flowered hardy Hibiscus. X</li> <li>1 Platycodon or Blue-Flowering Tuberous-rooted Clematis. X</li> <li>1 Large-Flowering Yellow Chrysanthemum. X</li> </ul> | <ul style="list-style-type: none"> <li>1 Trailing Vine, Vinca Variegata</li> <li>1 Beautiful Golden Glow "Rudbeckia." X</li> <li>2 Fancy-Flowered Gladiolus.</li> <li>2 Sweet-Scented Tuberoses</li> <li>1 pkt. Pansy Seeds, choice selected strains</li> <li>1 " Sweet Pea Seeds. (7 colors mixed)</li> <li>1 " Verbena Seed</li> <li>1 " Washington Weeping Palm</li> <li>1 " Alyssum, Little Gem</li> <li>1 " Nasturtiums, climbing</li> <li>1 " Aster Seeds, mixed colors</li> <li>1 " Rambler Rose Seeds. (3 colors)</li> <li>1 " Japan Morning Glory</li> </ul> |
|--|---|

There is nothing you can buy for so little money that will give you so much beauty, fragrance and pleasure as will flowers. Shall we send you the above?

## Our GREAT COMBINATION OFFER

The Garden Magazine—\$1.00 per year.  
(See other side.)

25 Choice Flowers, listed above—75c.

Or Both for  
Only  
**\$1.55**  
Delivered.

TEAR OFF HERE

*Please Use this Coupon*

**To The Conard & Jones Co., West Grove, Pa.**

Inclosed is \$1.55, for which please send me your combination offer as above described.

.....

.....

# The Fan Palm, *Latania Borbonica*

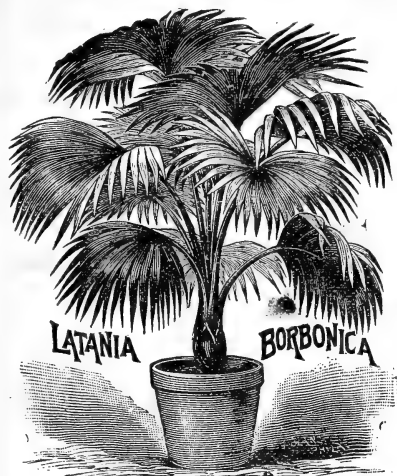

**T**HIS is one of the very best Palms for house culture, hardy and will thrive in any ordinary living room, regardless of heat or cold, dust or drought. Has elegant fan-shaped leaves, rich dark green, beautifully fringed. Grows easily, needs no petting or coaxing. **Fine plants, 6 to 10 inches high, 25 cts. each; 10 to 15 inches, 35 cts., postpaid; 15 to 18 inches, 50 cts., by express.**

## Washington Weeping Palm

The hardiest of all ornamental Palms for house culture, has large fan-shaped leaves, curiously fringed with white threads. Extensively grown because of its extreme hardness and quick growth. **Good plants, 15, 25 and 35 cts. each, postpaid. Extra size plants, from five to six in pots, 50 cts., express.**

## Cocos Weddelliana

This is one of the most elegant and graceful of all the smaller palms; its slender, erect stem is freely furnished with its graceful arching fronds and fine, deep green leaves. The

**Cocos** is quite hardy and easily grown, and is highly valued as a very choice table and parlor ornament for vases, fern dishes, etc. **Nice plants, 6 to 8 inches high, 3 fronds, 30 cts., postpaid. Larger size, 50 cts. each, by express.**



COCOS WEDDELLIANA



OSTRICH FEATHER PALM

## Ostrich Feather Palm (*Areca Lutescens*)

One of the grandest and most beautiful palms for house culture now known. The foliage is rich glossy green, with bright yellow stems, full of grace and beauty; hardy and easily grown; it grows more beautiful as it grows older and larger. The palms require no special treatment; will all thrive in parlor or living room. **Good strong plants, 6 to 8 inches high, 25 cts. each; 10 to 12 inches, 35 cts. each, postpaid. Larger Plants, 50 cts., express.**

## Umbrella Plant (*Cyperus Alternifolia*)

The Umbrella Plant somewhat resembles a palm in general style and habit of growth; grows easily and makes a nice window ornament. **Good strong plants, 15 cts. each, postpaid. Larger size, 30 cts. each, by express.**

## Sanseveria Zealanica

**SANSEVERIA ZEALANICA**—This is a very satisfactory House Plant, always admired for the living-room and window garden, as it requires but little care, and will stand a great deal of hard usage without injury, and still look bright and cheerful. The leaves grow erect, one to two feet high, and are beautifully cross-barred with pure white and deep-green; it is a native of Africa and the far East. **15 and 20 cts. each, postpaid. Extra size plant, 35 cts., express.**



SANSEVERIA ZEALANICA

### SPECIAL OFFER

The 4 Palms and *Cyperus Alternifolia*, 5 in all, postpaid, for \$1.10, or, with the *Sanseveria*, 6 for \$1.25. Same in Larger Size, packed to express here, \$1.75. All good strong plants.



UMBRELLA PLANT, CYPERUS ALTERNIFOLIA

# The Boston Fern NEPHROLEPIS EXALTATA



THE BOSTON FERN

This is one of the finest and best Ferns for growing in pots, vases and baskets; will do well planted in a shady border during Summer, and when lifted and taken indoors, makes a splendid window and house plant during Winter. The beautiful fronds grow two to three feet long, and arch over in a most graceful manner. Very popular wherever known. **Price, good strong plants, 15, 20 and 25 cts. each, \$1.50, \$2.00 and \$2.50 per doz., postpaid; larger size, 40, 50, 75 cts. and \$1.00 each, by express, at purchaser's expense.**

## Nephrolepis Scottii

(NEW DWARF COMPACT BOSTON FERN)

A new and very beautiful variety of the above; grows more compact and erect; has shorter and narrower fronds, and more of them, and many persons consider it more beautiful. **Strong plants, 25, 35 and 50 cts. each, postpaid. Extra size, \$1.00, \$1.50 and \$2.00, express.**

## New Emerald Feather Asparagus ASPARAGUS SPRENGERII

This is undoubtedly one of the handsomest and most valuable evergreen trailing plants for the house and conservatory ever introduced. It is especially valuable for pots, vases, baskets, etc., covering all with its beautiful sprays of lovely green feathery foliage, which can be cut freely and is very useful for bouquets, wreaths, and all kinds of floral decorations. It makes a charming ornamental plant for the window or conservatory in Winter, and is equally valuable for vases, baskets, porch boxes in Summer. It is a strong, vigorous plant, very easily grown, requires but little care and keeps on growing, fresh and green, year after year. **Price, 15, 20 and 25 cts. each; \$1.50, \$2.00 and \$2.50 per doz., postpaid. Extra size from 5 and 6 inch pots, 35 and 50 cts. each, \$3.50 and \$4.50 per doz., by express.**

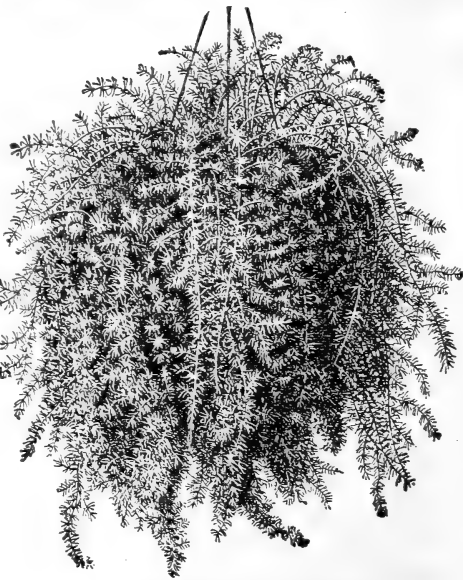

EMERALD FEATHER ASPARAGUS

## Asparagus Plumosa Climbing Lace-Fern



ASPARAGUS PLUMOSA

A finer and more delicate plant than the Sprengeri, but hardy and easily grown; very satisfactory for window and house culture;

an extremely graceful window climber, bright green feathery foliage, as fine as the finest silk or lace. The fronds retain their freshness for weeks when cut, and are greatly admired for floral decorations. An exceedingly beautiful plant for house and conservatory, and will thrive nicely in the temperature of an ordinary living-room. Entirely unequalled for the grace and beauty of its lovely spray-like fronds. **Price, nice thrifty plants, 15 and 20 cts. each, \$1.50 and \$2.00 per doz., postpaid; larger size, 40 and 50 cts. each, \$4.00 and \$5.00 per doz., express.**



# The Kentia Palm, Belmoreana



KENTIA PALM

South, but here must be kept in cellar or greenhouse over Winter. Very sweet and beautiful. 15, 20 and 25 cts. each, postpaid. Extra strong 2 and 3 year plants, 35 and 50 cts. each by express.

THE KENTIA PALM, besides being one of the most graceful and ornamental of all palms for the house or conservatory, is also one of the hardiest and easiest to grow. It is of slow growth, but is not affected by the dust and dry air of the house, and will grow and thrive where few other plants would live, and will continue to increase in size and beauty for many years. **Fine thrifty plants, 6 to 8 inches high, 25 cts.; larger size, 35 cts. each, postpaid. Extra size, 50 cts. each, by express.**

## A GRAND NEW WINDOW GARDEN COLLECTION

1 Kent a Palm .....	Page 93
1 Evening Star Impatiens .....	Page 96
1 Boston Fern .....	Page 92
1 Golden Philippine Lily .....	Page 83
1 New Abutelon Enfanta Eulalie.....	Page 78
1 Scarlet Fountain Plant.....	Page 88
1 Gold Dust Plant .....	Page 96

Set of 7, Postpaid, only 60c.

**Double Flowering Cape Jessamine**—A very beautiful evergreen shrub, with thick glossy green leaves, bears double pure white flowers of the same waxy texture and delicious fragrance as the **Double Tube Rose** which they somewhat resemble, makes a neat compact little bush—hardy in the

## THE RUBBER TREE—FICUS ELASTICA

THE Indian Rubber Tree is well known as one of the finest plants for table and parlor decoration. Its large, thick olive green leaves and graceful polished stems make it one of the very finest ornamental plants for the house and conservatory. It stands dust and heat with impunity, and always looks handsome and attractive. **Fine sturdy plants from 4-inch pots, 65 cts. each, postpaid. By express, at purchaser's expense, 50 cts., 75 cts. and \$1.00 each, according to size.**



FICUS ELASTICA

## SIX LOVELY FERNS FOR HOUSE CULTURE

THESE six lovely ferns are among the most beautiful plants you can possibly have for the parlor, living-room or conservatory, they will thrive with very little attention, and grow more beautiful all the time. Nothing finer for fern dishes and table decoration.

**The New Lady Fern (Polystichum Prolifera)**—Extremely graceful in habit and form, as shown in photograph. The fronds have an exquisite moss-like velvety appearance impossible to describe, but always greatly admired. 20 and 25 cts. each, postpaid.

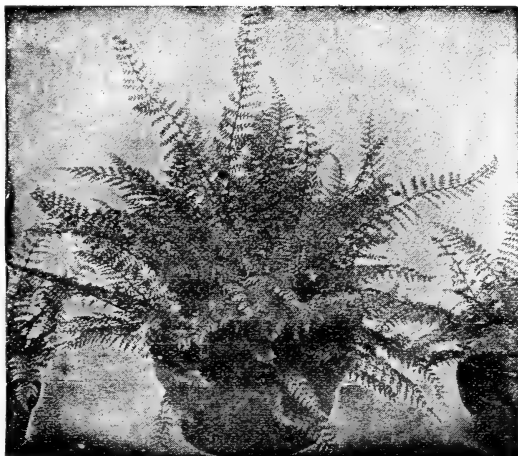

THE NEW LADY FERN

**Maiden's Hair Fern (Adiantum Cuneatum)**—Always in great demand for table and house decoration, will thrive nicely in parlor or living-room window and grow more beautiful for years. 15, 20 and 25 cts. each, postpaid.

**The Beautiful Moss Fern (Selaginella Emiliana)**—A very pretty and interesting little fern with moss-like foliage, delightful for fern dishes, wardian cases, etc. 15 cts. each, \$1.50 doz., postpaid.

**Polystichum Setosum**—A lovely variety, erect feathery growth, bright glossy green, one of the finest sorts for house culture. 15 cts.

**Aspidium Tussimense ("The Birds Eye Fern")**—Beautiful finely divided fronds, lace effect; one of the best for table decoration, dishes, baskets and window boxes. 15 cts.

**Pteris Argentea (Eagle's Claw Fern)**—Pea green foliage with silver variegations; grows nicely in pots with other flowers. 15 cts.

**SPECIAL OFFER:** Any three varieties for 40 cts. Set of six for 75 cts., postpaid.

# THE GREAT NEW AMERICAN WONDER LEMON

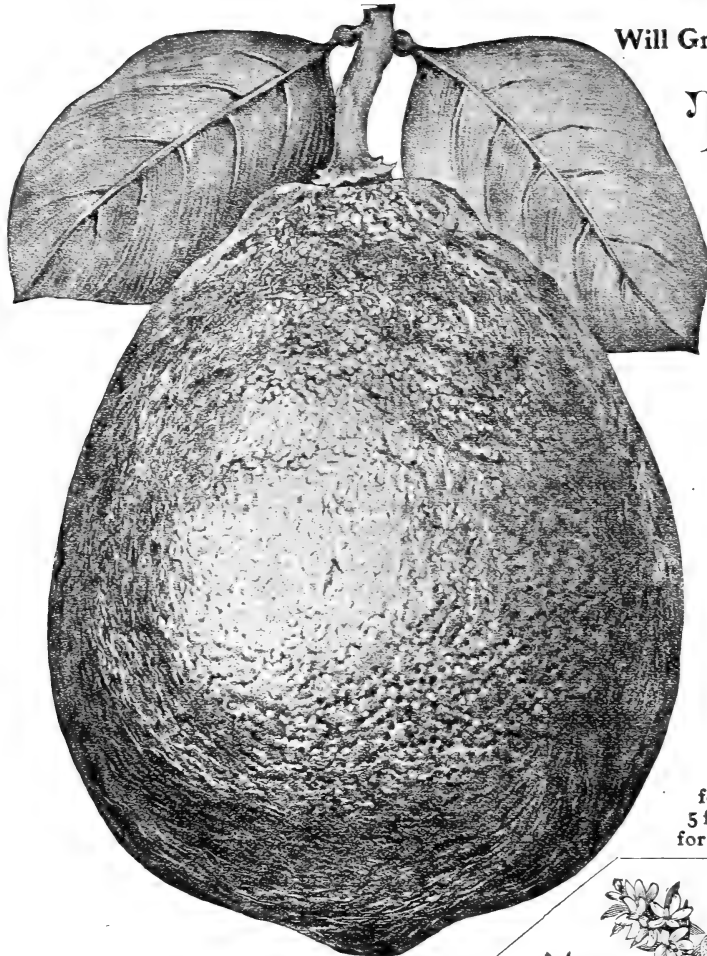

**Will Grow and Bloom Anywhere in Any Good Ordinary Soil**

**T**HIS is the grandest new fruit for house culture ever introduced. Hundreds of testimonials have been received from persons who have tried it, testifying to its easy culture, wonderful productiveness and the enormous size and excellent quality of the fruit, some of which weigh as much as three pounds each, and are much larger than the cut shown herewith. It is claimed by the introducers that one of these lemons will go as far as six ordinary lemons for all kinds of culinary uses. The tree is a strong, vigorous grower and quite hardy; may be kept in a pot or box set out in Summer and taken indoors in Winter; requires no coddling, not troubled with insects, and will begin to bear very quickly, and as soon as fully established will continue to bear both flowers and fruit continuously every month in the year. The flowers are pure waxy white and very sweet and like orange blossoms; the leaves are thick glossy green and shine as if varnished. It makes a very handsome tree and is well worth taking care of as it will last a lifetime and grow more valuable every year. **Nice mailing plants, 20 cts. each, 3 for 50 cts., 6 for \$1.00, postpaid. Larger size, 25 cts., 5 for \$1.00. Nice two-year plants, ready for fruiting, 50 cts.; 3 for \$1.25, express.**

NEW LEMON. AMERICAN WONDER

## The Kin Kan or Japanese Gold Orange

**A** WONDERFULLY beautiful little Orange Tree, native of Japan, bears lovely miniature oranges no larger than a Damson Plum; bright rich golden yellow, delightful flavor, and skin so thin, the fruit is eaten skin and all; excellent also for crystalizing and preserving. Begins to bloom and bear while quite small. Immensely productive and marvelously beautiful for house and conservatory culture; every one wants it at sight. It is easy to grow, requires no special treatment, and is loaded with flowers and fruit every year. The flowers are one of its great attractions, as they are as large as tuberoses or orange blossoms, and the same delightful fragrance. **Price, good mailing size, 30 and 40 cts. each, postpaid. Fine bearing size Trees, 60 and 75 cts. each, express,**

Three other Fine Plants for House Culture are the **ROYAL PURPLE STROBILANTHES, 15 cts., page 87; ACALYPHA MOSAICA, 15 cts., page 77; the PANDANUS UTILIS, 25 cts., page 90. The three only 40 cts., postpaid.**



THE KIN KAN OR JAPANESE GOLD ORANGE

# The Beautiful Dwarf Otahiete Orange



DWARF OTAHIETE ORANGE

**T**HIS Beautiful Dwarf Orange Tree is one of our very prettiest house plants; thick glossy green leaves and deliciously sweet, pure white flowers; begins fruiting at once, and bears flowers and lovely golden yellow oranges all the year round; easily grown and requires very little care; nice plants. 15, 20 and 25 cts. each, postpaid. Larger sizes, 35 and 50 cts. each, by express.

## OLEO FRAGRANS (Sweet Olive)

A rare and very choice house plant, somewhat resembling an orange in habit of growth, and becoming more beautiful year by year; has thick, glossy green leaves and small, pure white flowers, which are borne in profusion at least six months in the year. It is highly valued for its fragrance, which will fill the whole house with delicious perfume for months at a time. Will thrive best in a moderately cool room. Nice plants, 25, 35 and 50 cts. each, postpaid.

## OLEANDERS

The Oleanders are fine hard-wooded house plants, very popular and highly valued for their splendid flowers, which are as large and double as good-sized roses and exceedingly fragrant and beautiful. They are strong, hardy growers, with bright, glossy green foliage; can be kept in a pot or tub all the year round; set out in the Summer, and taken to the cellar over Winter; require very little care, and grow larger and finer every year.

**White**—Splendid, large, snow-white blossoms, very double and sweet.

**Pink**—Large blossoms, fine rosy pink; very beautiful.

**Yellow**—Large flowers; very sweet and handsome.

Price, 25 cts. each, the 3 for 65 cts.

**SPECIAL OFFER:** One Beautiful Orange, 1 Sweet Olive, 1 Oleander—the **THREE** only **SIXTY CENTS**, postpaid.

**GREVILLEA ROBUSTA (Silk Oak or Fern Leaf Tree)**—Resembles a lovely fern or palm with deeply cut leaves, but grows quickly and easily; the young leaves are bronze green, with soft, feathery tassels like fine raw silk; very handsome for conservatory or windows. Strong, thrifty plants, 10 and 15 cts. each, postpaid. Larger size, 25 cts., exp.

# The Catley or Strawberry Guava

A Luscious Tropical Fruit and Charming House Plant

This is a native of Cuba and other West India Islands where its fruit is of great value for food and also for making confections, which are exported to all parts of the world. Here, in our climate, it makes a charming house plant, rivaling the famous Otahiete Orange in beauty. It is a nice clean grower, with thick, glossy green leaves, and, like the orange, it bears both flowers and fruit at the same time. The flowers are pure white and delightfully fragrant. The fruit is large, nearly the size of a walnut, and of a beautiful reddish color; the flavor is delicious, sweet and spicy, and yet rich and delicate. It is very rare and interesting. The plant begins to bloom and bear fruit while quite small. Nice mail plants, 15 cts. each; larger size, 20 cts., 2 for 35 cts.

**THE YELLOW or ORANGE GUAVA**—Similar to the above except in color, which is rich orange yellow; very handsome and desirable. Price, 15 and 20 cts. each.

**The Two Varieties, 25 cts.; larger size, 35 cts., postpaid.**

**NOTE.**—For persons who wish to know the best Roses to select, we suggest the following list of 24 varieties, all of which are among the most beautiful Roses we have, as well as the surest and quickest to bloom. These varieties are equally good both for house culture and garden planting. We will send you the whole 24 strong plants, all labeled, postpaid and guaranteed for only \$2.25, or any 12, your choice, for \$1.15. Or the same in fine, strong two-year plants, packed and delivered to express here, only \$4.80. Please read the list, and notice it is made up of the very best varieties for quick and constant bloom. See full descriptions on pages given:



THE STRAWBERRY GUAVA

Augusta Victoria, 9 Marie Guillot, 26 Beauty of Rosemawr, 8 Northern Light, 9 Frances E. Willard, 12 Clotilde Soupert, 30 Cornelia Cook, 16 Hermosa, 26 Bon Silene, 26 Golden Gate, 26 Gruss an Tepitz, 15 Marie Lambert 30 Ada Carmody, 15 Bridesmaid, 29 Coquette de Lyon, 34 Etoile de Lyon, 14 Mad. Rene Gerard, 26 Duchass de Brabant, 35 Queens Scarlet, 37 Pink Dailey, 35 Princess de Sagan, 28 Lucullus, 23 Mad. Caroline Kuster, 29 Andrew Schwartz, 38 Ask for Collection V

# New Impatiens, "Evening Star"

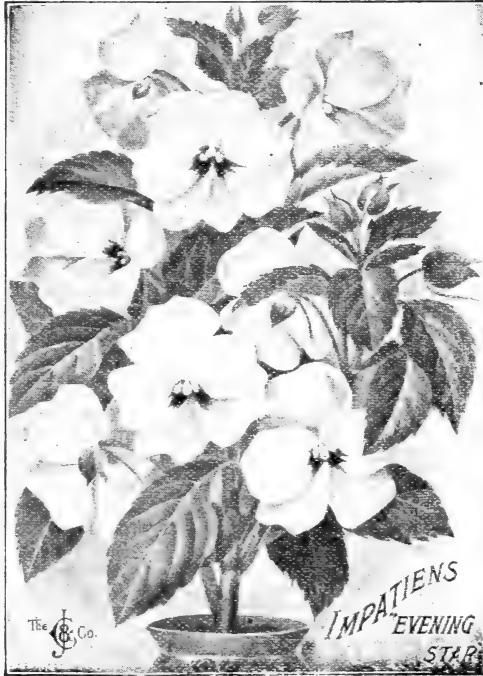

IMPATIENS, "EVENING STAR"

This is a grand plant for pot culture and also for the flower bed; makes nice bushy plants 10 to 12 inches high, covered all over with pretty wide-open flowers, 1 to 2 inches in diameter; pure white with rich crimson centre. Very beautiful and blooms all the time. See illustration. **15 cts. each, 2 for 25 cts.**

## IMPATIENS SULTANA

This is an elegant plant for the living-room in Winter and the flower-bed in Summer; makes nice bushy plants 8 to 10 inches high, and covered all over with bright rosy red flowers the size of a nickel; blooms all the time, Winter and Summer, and is one of the most cheerful and satisfactory ever-blooming plants we have. **15 cts. each, or with the New Impatiens, "Evening Star," the two for 25 cts., postpaid.**

## Croton Aurea Maculatum Gold Dust Plant

The Crotons are greatly admired for the rich and beautiful coloring of their leaves; some kinds are too tender for ordinary use, but this one will stand all manner of hard usage, and is a most desirable plant for parlor or living-room. It grows erect with long narrow deep green leaves, spotted all over with flakes of yellow, looking as if sprinkled with gold dust. Always pretty, and grows prettier every year. **15 cts. each, 3 for 40 cts.**

## Genista or Shower of Gold

The Genista or Shower of Gold is a charming hard-wooded window plant of neat bushy form and almost unequalled for Winter and Spring bloom. Very highly valued for Easter decoration, etc.; the flowers are bright golden yellow, delightfully fragrant and borne in large drooping racemes in such immense profusion the whole plant seems

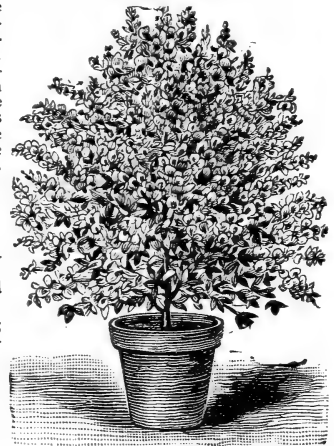

GENISTA

covered with a shower of golden bloom. It is very easy to grow and absolutely sure to bloom and is a great favorite wherever known. Set out in flower bed when done blooming and it will be ready to take in again the next Winter. **15 cts. each, postpaid. Larger size, 35 cts. each, by express.**

## RUELLIA MAKOYANA

This is a charming indoor plant for culture in vases, pots and baskets, of bushy spreading habit and finely marked leaves, which are beautiful olive green, delicately veined with silver, and rich purple underneath. A neat and handsome plant, always bright and pretty. **15 cts., 2 for 25 cts., \$1.50 per doz.**

**LEMON VERBENA**—Highly prized for the spicy and delicious fragrance of its leaves; entirely different from anything else; nice for pots and bedding. **10 cts. each, postpaid.**

**TRADESCANTIA VARIATA**—Fine variegated leaves, crimson and green; excellent for vases, etc. **10 cts. each.**

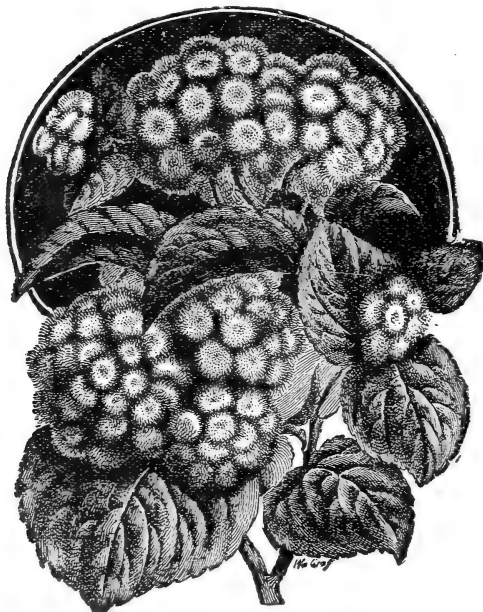

NEW AGERATUM, STELLA GURNEY

## NEW AGERATUMS

**STELLA GURNEY**—Makes neat compact plants, covered the whole growing season with pretty fluffy sky-blue flowers, splendid for beds and borders in Summer, and for the window garden in Winter. **10 cts., 3 for 25 cts., 75 cts. per doz., postpaid.**

**LADY JANE GRAY**—Lovely deep blue flowers like fluffy balls of sky-blue silk, will bloom all Summer in the flower bed, and all Winter in the living-room window. **10 cts., 3 for 25 cts., 75 cts. per doz.**

**WHITE CAP**—Pure white, blooms all the time, a nice companion for the blue varieties. **10 cts., 3 for 25 cts., 75 cts. per doz.**

**PRINCESS PAULINE**—Bears both white and blue flowers the whole growing season. **10 cts., 3 for 25 cts., 75 cts. per doz.**

### THE FOUR VARIETIES FOR 25 CTS.

**ACHYRANTHUS ROSEA**—The whole plant, leaves, stems, and all, is deep bright red; grows low and bushy, fine for pots, baskets and vases, also largely used for Summer beds, borders and edgings. **10 cts., 3 for 25 cts., 75 cts. per doz., postpaid.**

**ACHYRANTHUS EMERSONII**—Foliage deep red, shading to pink. **10 cts., 3 for 25 cts., 75 cts. per doz., postpaid.**

**ALTERANTHERA ROSEA NANA**—Very dwarf, only 4 to 6 inches high, rosy crimson, growth suitable for edging, etc. **10 cts., 3 for 25 cts., 75 cts. per doz., postpaid.**

**ALTERANTHERA AUREA**—Bright yellow foliage. **10 cts., 3 for 25 cts., 75 cts. per doz., postpaid.**

**ALTERANTHERA BRILLIANTISSIMA**—Bright, striking colors and markings, very rich and handsome. **10 cts., 3 for 25 cts., 75 cts., per doz., postpaid.**

# FRINGED CHINESE PRIMROSES (PRIMULA SINENSIS)



PRIMULA SINENSIS FIMBRIATA (Fringed Chinese Primrose)

## THE BABY PRIMROSE (Primula Forbesi)

This is one of the prettiest and daintiest flowers for house culture yet produced; will thrive and bloom abundantly in any living-room window, is enormously productive, begins to bloom almost as soon as it starts to grow, and if the flowers are kept picked off, will continue to throw up a constant succession of lovely blossoms for months at a time. A couple of pots will keep your table supplied with flowers all Winter. It forms pretty clumps of light, feathery foliage, crowded full of flower stalks all the time. The flowers are very pretty and graceful, nearly half an inch across, and borne on slender stems, 12 to 15 inches high; color, soft rosy flesh with pale golden centre. Blooms all the time. It pleases everyone. 15 cts. each, 2 for 25 cts., \$1.50 per doz., postpaid.

**New Carex Japonica**—A first-class novelty and excellent plant for house and table decoration; forms a mass of erect-growing fine spray-like foliage, drooping gracefully from the centre; dark green leaves, beautifully edged as with a band of gold. 15c., 2 for 25 cts.; large-size, 20c., postpaid.

**Vinca Variegated Leaved**—Elegant low-growing trailing vine; bright glossy-green leaves widely bordered with creamy-white; always bright and pretty; extra nice for pots, vases, baskets, window-boxes and rockeries. 10 cts. each, 6 for 50 cts., 12 for \$1.00.

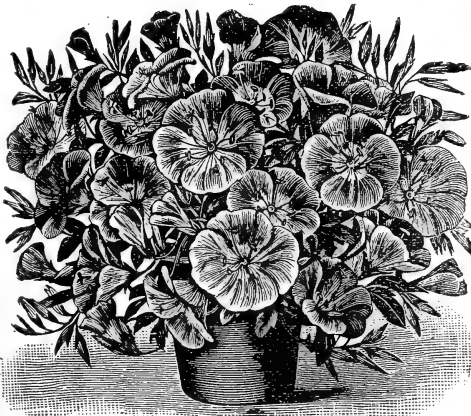

MEXICAN PRIMROSE

**THREE HARDY EULALIAS**—Handsome ornamental grasses, growing six to eight feet high, and bearing feathery plumes, nice for household ornaments; valuable for planting in lawn or border.

**E. GRACILLIMA, E. ZEBRINA, E. VARIEGATED**—15c. each, \$1.20 doz., postpaid, or strong clumps, \$1.50 doz., exp.

We have grown a fine stock of **Beautiful Fringed Chinese Primroses**; strong, vigorous heavily rooted plants, ready for quick bloom; they are a very choice strain and in fine mixed colors only, including pure white, purple, rose, scarlet, spotted, striped and blue. Chinese Primroses are well known as among the very finest flowers for house culture, and if bedded out in Summer in a cool, shady place will bloom finely all Summer and be in fine condition by Fall for taking to the window garden or conservatory, where they bloom all Winter and Spring; they are strong feeders and require good large pots and rich earth. 15 cts. each. 2 for 25 cts., \$1.25 per doz., postpaid.

## New Ever-blooming Primrose (Primula Obconica Grandiflora)

This is truly a grand plant, both for the Flower Bed and House Culture. Grows 8 to 10 inches high and bears splendid clusters of beautiful flowers the whole season—and when kept in doors will bloom every day in the year. Many different shades of white, pink and rose. Primroses like good rich earth, and partial shade, and, when kept in the house, 4 or 5-inch pots are none too large. Strong plants for quick bloom 12 cts. each, 2 for 20 cts., \$1.00 doz., postpaid.

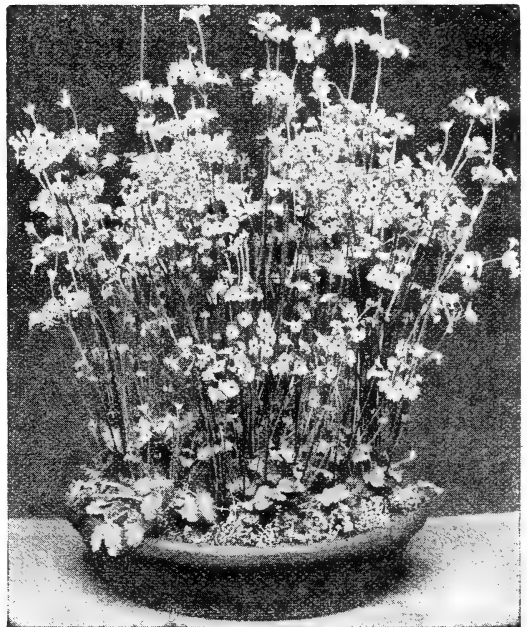

BABY PRIMROSE

## FANCY COLEUS, 10 Beautiful New Varieties

These beautiful new Coleus are much used for planting in beds and borders; also for pots, window-boxes, vases, etc., where their bright and striking colors are particularly attractive.

- BUTTERFLY**—Bright canary yellow with red markings.
- ELDORADO**—Fine golden yellow, bordered with bright green.
- FIRE BRAND**—Brilliant flashing red, extra fine.
- FIRE CREST**—Pink and rosy carmine with gilt edge.
- HERO, BLACK GIANT**—Immense leaves, purple black.
- MRS. HUNT**—Dark crimson, maroon with gilt edge.
- MRS. HAYES**—Variegated, red, yellow and green.
- SUSANNA**—Dark rich foliage, very handsome and desirable.
- RITA KIRKPATRICK**—Deep yellow with red and green markings.
- ROB ROY**—Red bordered with yellow, beautifully fringed and ruffled.

**PRICE: 10c. 3 for 25c., the set of 10 for 65c., 75c. doz.. p'd**

**MEXICAN PRIMROSE**—A very pretty trailing plant, bearing hundreds of bright colored flowers, nice for pots, vases and baskets; a very handsome and desirable plant. Price, 10 cts. each, 3 for 25 cts., 75 cts. per doz., postpaid.

# CONARD & JONES

## Surpassing Flower Seeds

A SPECIALTY

**W**E make a special business of Flower Seeds, and gather them from all parts of the world, wherever the different varieties reach greatest perfection. No finer flower seeds can be had anywhere. Our **C. & J. Surpassing Flower Seeds** are a special brand of the very best quality, carefully selected and sure to give the greatest satisfaction; our patrons write they did not know such beautiful flowers could be grown from seeds, and in future will plant no others. **C. & J. Surpassing Flower Seeds** include all the choicest new kinds, and the good old **Tried and True** varieties that everybody wants. We offer those only which we know will please and give satisfaction, and sell no others.

**C. & J. SURPASSING FLOWER SEEDS** are sold at little prices. They grow easily, bloom quickly, and bear the largest and finest flowers. Printed "**Directions for culture**" are sent with every order.

**C. & J. LITTLE PRICE PKTS.** allow the purchaser to get an **elegant** collection of the finest flowers for very little money. When larger quantities are wanted, it is easy to get more pkts., or you can buy by the ounce or pound in any quantity desired. We want your orders, and whether large or small they shall have our best attention.

**Premiums on Flower Seeds in Packets.** Our prices are very low, but persons sending 50 cts. or more for seeds in pkts. or ounces may select to the value of 10 cts. extra, dollar orders 20 cts. extra, but no premium can be allowed on seeds ordered by the  $\frac{1}{4}$  pound or upwards, or on lawn grass, or any special collection of seeds, and these cannot be given as premiums.

**Hints on Growing Flowers from Seeds.** Always buy **C. & J. Surpassing Flower Seeds**: they are the best.

A dollar's worth of **C. & J. Surpassing Flower Seeds** will produce many times as many flowers as the same amount expended in plants.

**Any ordinary soil will grow beautiful flowers.** Make it fine and mellow, plant at proper time, keep clear of weeds, and Nature "will do the rest."

**Do not plant when ground is wet and soggy,** or it may bake so hard as to prevent the little plants from coming through.

**Transplanting.** Nearly all flowers are improved by transplanting, except Sweet Peas, Poppies, Centaureas, etc., which are usually sown where they are to grow. By starting tender seeds in boxes, hot beds or cold frames and transplanting, you escape danger of frost and secure the earliest and finest flowers.

**Do not cover too deeply;** very fine seeds should be merely pressed in with the hand; see printed directions sent with every order.

**Do not allow plants to stand too thickly;** weed out or transplant if necessary; if crowded they cannot bloom satisfactorily. A home adorned with beautiful flowers is sure to be happy and prosperous.

Always Address **The Conard & Jones Co.** FLOWER GROWERS West Grove, Pa.



ARCTOTIS GRANDIS

## ARCTOTIS GRANDIS

A remarkably handsome new annual from Africa; grows luxuriantly in this climate, making fine bushy plants, two to two and a half feet high. Large showy flowers, two and a half to three inches across, borne on long stems, fine for cutting. Color, pure white with yellow band at base and bright blue at centre. Grows easily and blooms abundantly the whole season. A fine new plant, fast becoming very popular. Pkt. 6 cts.

## SHASTA DAISY

The great new giant flowered Daisy; grows two feet high, large semi-double flowers, four inches across; pure snow white with yellow centre, very showy and effective, both in the border and for cutting. Entirely hardy and bears larger and finer flowers year after year. One of the best hardy Perennials recently introduced. Pkt. 10 cts.

## Washington Weeping Palm

(See full description, page 97.)

This is one of the best palms for house culture. The seeds germinate quickly and grow very easily. Pkt. six seeds, 8 cts.

# NEW GIANT RUFFLED PANSY MASTERPIECE

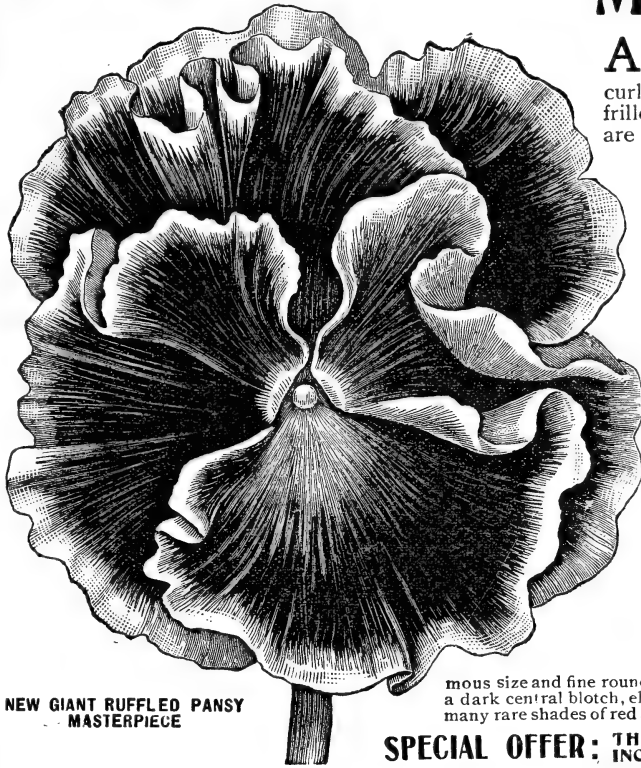

NEW GIANT RUFFLED PANSY  
MASTERPIECE

**A** REMARKABLE new type of Giant Five-spotted Pansies, having ruffled or curled edges, giving the flowers a curious frilled or ruffled appearance. The flowers are extraordinarily large, very bright and beautiful, and borne on strong stems, well up above the foliage. The colors are rare and beautiful, including different shades of garnet, ruby, indigo, canary, orange, pink, terra cotta, violet, white, etc.; makes strong, bushy plants, which bloom continuously. **Masterpiece** is undoubtedly the finest novelty in Pansies recently introduced. Pkt. 8 cts.

## THREE SPECIAL PANSIES

**NEW GIANT-FLOWERED PANSY, MADAME PERRET**—This is a superb new strain originated by a noted French specialist; flowers of gigantic size, full rounded form and exquisite colorings, including many lovely shades of rich velvety red, rose pink, canary yellow, etc. Finest mixed colors. Pkt. 8 cts.

**COQUETTE DE POISSY**—A very elegant new variety fine large flowers well borne up on stout stems; color, a rich and peculiar shade of rosy mauve, deepest at centre, shading to white at the outer edge. Very rare and beautiful. Pkt. 100 seeds, 8 cts.; 1000 seeds, 60c.

**GIANT BUGNOT PANSY**—Undoubtedly one of the very finest Pansies ever introduced. It is a grand sort. The plants are strong and very free blooming; the flowers are of enormous size and fine rounded form, very rich and velvety, and marked with a dark central blotch, elegantly veined with contrasting colors, including many rare shades of red and bronze. Pkt. 100 seeds, 8 cts.; 1000 seeds, 60c.

mous size and fine rounded form, very rich and velvety, and marked with a dark central blotch, elegantly veined with contrasting colors, including many rare shades of red and bronze. Pkt. 100 seeds, 8 cts.; 1000 seeds, 60c.

**SPECIAL OFFER: THE 3 KINDS, 1 PKT. EACH FOR 20 CTS.; INCLUDING MASTERPIECE, the 4 FOR 25 CTS.**

## NEW California HYBRID BEGONIAS

**EVERY** one should try these beautiful new Hybrid Begonias. The seed germinates very quickly and plants begin blooming when only two inches high. They make elegant bushy plants, 15 to 18 inches high, which are a perfect mass of bloom from one year's end to the other. The foliage is rich and glossy, frequently tinted with bright red. The flowers are of many lovely shades of pink, white and rose. They are equally fine for pots and bedding, both indoors and out, and are one of the most charming flowers you can have. Pkt. finest mixed, 6 cts.

**BEGONIA WHITE GEM**—Pretty clusters of pure white flowers with mossy or lace effect, very beautiful. Pkt. 6 cts.

**BEGONIA VERNON**—A most beautiful and highly satisfactory plant for the house and also for bedding, blooms profusely and is literally covered with blossoms during the whole season. The flowers are rich coral red with bright yellow centres. The stems are copper red and the leaves so glossy they look as if varnished. Grows easily from seed. Pkt. 6 cts.

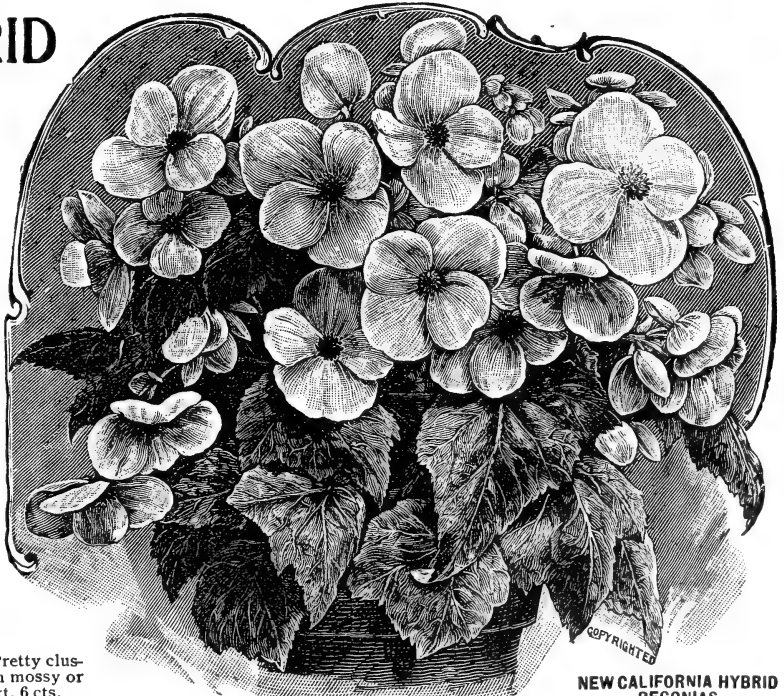

NEW CALIFORNIA HYBRID BEGONIAS

**BEGONIA VULCAN, or Scarlet Vernon**—Similar to the Vernon in every way except color, which is intense fiery scarlet; very brilliant and striking, blooms profusely the whole season. Pkt. 6 cts.

These four Begonias are among the prettiest and most satisfactory flowers for bedding ever offered. The four varieties, one pkt. each, only 20 cts.

# THE FINEST ASTERS

**T**HE ASTERS are among the most beautiful and popular flowers grown from seeds; they are easy to grow, and bloom abundantly during July and August. The flowers are large, full and double and borne on fine branching plants one to two feet high. They come in many rich and beautiful colors, Deep Crimson, Pure White, Blue, Rose, Pink, etc., and are the most brilliant and showy flowers of their season. We offer best quality seed of the following choice varieties, which are sure to make a grand display of splendid flowers and should be planted liberally.

## New Japanese or Tassel Asters

This is a new strain of great beauty, the flowers are of enormous size, frequently measuring from 5 to 6 inches across, and are remarkable for the curious, curled and twisted form of the petals, rivaling the wonderful Japanese Chrysanthemums in grotesque beauty. They make well

branched, handsome plants, 12 to 15 inches high, are good bearers, and continue in bloom a long time. We offer two distinct shades, deep rose and bright pink, separate or mixed. Pkt. 8 cts.; 3 pkts. for 20 cts.



NEW JAPANESE OR TASSEL ASTERS

Asters for garden planting. Flowers are from form. Plants grow 18 to 20 inches, and bear immense masses of superb flowers during July and August. 10 finest colors mixed. Pkt. 6c.

**Queen of the Market**—This is a grand Aster, makes handsome, graceful plants, and is especially valued for its early flowering character, being in full flower two weeks before most other Asters begin to bloom. Deep blue, white, pink and rose. Mixed pkt. 6 cts.

**New Victoria Aster**—Grand flowers, often measuring 4 inches across. Rich, brilliant colors. We offer white, scarlet and blue separate; also, fine mixed, containing over 20 different shades. Pkt. 6c.

**Paeony Flowered Perfection Asters** are among the most beautiful and popular Asters, very double, large, beautiful flowers with fine incurved petals, nearly 30 distinct colors mixed, grows 18 inches high, a perfect mass of flowers. Pkt. 6 cts.

**Ostrich Feathered Asters**—These are a new and very beautiful class, having large long petalled and curled flowers, good bloomers, very showy and attractive. One of the kinds you want, easily grown and very productive. Our mixture contains 8 charming colors and shades, crimson, white, blue, rose, etc. Pkt. 6 cts.

**New Diamond Asters**—This is a very handsome strain and has so many good points that it is recommended as one of the most beautiful 2 to 2½ inches across, entirely double and perfect incurved



ASTER. NEW VICTORIA

**Special Offer** { 1 Pkt. New Japanese Tassel Aster; 1 New Diamond Aster; 1 Queen of the Market; 1 New Victoria; 1 Paeony Flowered Perfection; 1 Ostrich Feathered. The 6 Pkts. for } **25c.**



# The Finest Asters, (Continued)

## Semple's New Branching Asters

These splendid Asters give immense satisfaction. Our customers speak of them in the very highest terms, and say they cannot be recommended too highly. The plants grow about two feet high, and are of sturdy branching habit. They are enormous bloomers and in their season are covered all over with splendid large, perfectly double flowers of exquisite beauty. The seeds should be sown in boxes or a seed-bed, and transplanted after weather is settled, where they are to remain; set about two feet apart, and keep the ground mellow and well cultivated, "and they will do the rest."

Semple's New White Branching Asters.  
Semple's New Purple Branching Asters.  
Semple's New Shell Pink Branching Asters.  
Semple's New Crimson Branching Asters.

Any of the above, per pkt., 6c.

ALL THE ABOVE COLORS in splendid mixture. Pkt., 6 cts.;  $\frac{1}{4}$  oz., 25 cts.; oz., 90 cts. The 5 Pkts. for 25 cts.

**New Giant Comet Asters**—A magnificent new strain, plants 12 to 15 inches high; fine, regular pyramids, completely covered with superb large double flowers, having fine curved and twisted petals resembling the finest Japan Chrysanthemums. We offer **White, Crimson, Blue and Yellow**, in separate colors or fine mixed. Pkt., 6 cts.

**Boltze's Dwarf Bouquet Asters**—This is a most charming variety; we beg our friends to plant it liberally for we know it will please everyone. The little plants grow only 6 to 8 inches high and each one is covered all over with lovely perfectly double flowers, making every plant an elegant bouquet in itself. Our mixture includes twelve beautiful colors. Boltze's Dwarf Bouquet Asters finest mixed. Pkt. 6c.



NEW GIANT COMET ASTERS

## "Christmas Tree" Aster

Grows in branching pyramidal form and bears fine, large, double flowers on long, single stems, a very handsome early blooming variety, ranging through many beautiful shades of color. Finest mixed. Pkt. 8 cts.

**New Queen Asters**—This beautiful Aster is a very dwarf bushy grower, branches freely and is crowded full of extra large, perfectly double flowers like roses; white, crimson and blue, in separate colors, or the three colors mixed. Pkt. 6 cts.

**New Yellow Aster**—This is a grand novelty and always attracts attention; bears large, perfectly double flowers, round as a ball; color, clear sulphur yellow; grows easily, blooms abundantly, and is altogether a most valuable addition to the list of Asters. Pkt. 6 cts.

The above 5 Packets for 20 cts.

**C. & J. FINEST MIXED ASTERS**—This is a fine mixture of the best and most beautiful Asters for general planting; it is made by ourselves and includes a great variety of the best kinds and choicest colors. Pkt. 6 cts.;  $\frac{1}{4}$  oz., 35 cts.; oz., \$1.25.

**GOOD QUALITY MIXED ASTERS**—This is a very good mixture of excellent varieties, suitable for general planting, and though it does not contain as many scarce and high priced sorts as our C. & J. Mixture, it is certain to give excellent satisfaction. Pkt. 4 cts.;  $\frac{1}{4}$  oz., 25 cts.; oz., 75 cts.

## Two Lovely New Climbing Vines

## New Giant-Flowering Dolichos or Japanese Wistaria Beans



NEW JAPANESE WISTARIA BEAN, DAYLIGHT

novel forms of their flowers, and their many beautiful colors bloom many weeks every season. Fine for borders and

**FERNS**—These are greatly admired for window and house decoration, and, when established, are very easily managed, and more hardy than most other house plants. The seeds are very small and fine; sow in shallow boxes of light, peaty soil, and keep moist by covering with fine moss. A temperature of 60 degrees is about right. Packet, 6 cts.

**New Japanese Wistaria Bean, "Daylight"**—Undoubtedly one of the nicest and most easily grown Annual Climbing Vines you can plant for covering porches, trellis, fences, etc. It grows quick and strong, 8 to 10 feet high, and will make an elegant shade and cover itself with long graceful clusters of pure white, sweet-scented Wistaria-like flowers almost before you know it. Don't fail to try it this season; it will please you. Pkt. 15 seeds, 6 cts.; oz. 20 cts.

**New Japanese Wistaria Bean, "Darkness"**—This is similar to DAYLIGHT in habit and growth, as described above, but contrasts finely with it in color, as the flowers are deep, rich, rosy purple, and borne in great profusion all over the vines. Pkt. 15 seeds, 6 cts.; oz. 20 cts.

The two varieties for 10 cts. You want them both.

**SCARLET RUNNER BEANS**—Beautiful ornamental climbers with bright scarlet pea-shaped flowers; they grow 10 to 12 feet high and make a quick shade. Pkt. 5 cts.; oz. 15 cts.

**BEGONIA REX**—Finest ornamental foliage plant known; large brilliantly colored leaves, elegantly banded and tinted with rich metallic shades of indescribable beauty. Highly valued for house culture, conservatories, etc. Our seed is saved from the finest named sorts. Packet, 10 cents.

**BEGONIA, TUBEROUS-ROOTED, Single**—The large-flowering kind; flowers three to four inches in diameter; many brilliant colors—crimson, orange, rose, pink, yellow, etc. Seed saved from large-flowering plants of the finest named varieties. Finest mixed. Pkt. 10c.

**BEGONIA, TUBEROUS-ROOTED, Double**—Same as above, but Giant Double Flowers of gorgeous and brilliant colors. Finest mixed. Packet 12 cts.

**NEW AQUELIGES, IMPROVED HYBRIDS**—Very fine mixed. These beautiful Hybrid Columbinæ are remarkable for the size and They are perfectly hardy and bedding. Pkt. 6 cts.

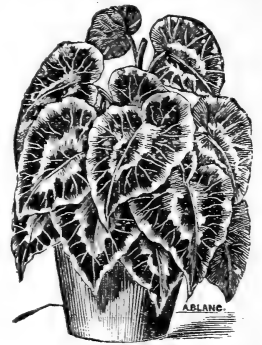

BEGONIA REX

## NEW TUFTED OR BEDDING PANSIES

These are among the very choicest flowers offered this season; everyone should give them a liberal trial. The seed grows easily and produces strong, vigorous plants, which are entirely hardy, and bloom on from year to year. The flowers are over two inches across; delightfully fragrant and borne well up on strong stems. The colors are rich and beautiful, including hundreds of different shades and markings of pink, white, blue, yellow, violet, purple, etc., in endless combinations. If the flowers are kept picked off before going to seed, new crops of lovely blossoms will be produced the whole season, from April to November; they are fine for cutting, as the flowers are very durable and retain their beauty a long time, as they are entirely hardy and bloom continuously every year; they are especially valuable for bedding in the garden and lawn. We know of nothing that will give better satisfaction.

Pkt. 125 seeds, 6 cts.,  
½ oz. 50 cts.



NEW TUFTED OR BEDDING PANSIES

# New Climbing Nasturtiums

## MADAM GUNTHER'S HYBRIDS

THESE splendid New Climbing Nasturtiums have proved the finest yet introduced; they grow five to six feet high, and are covered with large brilliant sweet-scented flowers all Summer and Fall. The colors are very rich and handsome, including many different shades of White, Rose, Pink, Salmon, Purple, Dark Velvety Maroon, Golden Yellow and Deep Orange in self colors, as well as striped, mottled and variegated in the most fanciful combination. For size of flowers, and richness and variety of colors, these New Hybrids have no equals among Nasturtiums; they are splendid for beds, low trellises, vases, etc., and most surely deserve a place in every garden. They should be planted liberally. **Pkt. 25 seeds 5 cts.; oz. 10 cts.; ¼ lb. 30 cts.; 1 lb. \$1.00 postpaid.**

## New Climbing Nasturtium CAPRICE

This is a new and exceedingly beautiful variety of Tall or Climbing Nasturtiums. It is a strong robust grower and most profuse bloomer. The flowers are extra large and of the richest and most varied colors, including many charming combinations of marbled and mottled flowers, as well as brilliant shades of **Crimson, Scarlet, Orange, Yellow, etc.** It is named **Caprice** from its great variety of colors and its habit of bearing flowers of different colors on the same plant. It is a most charming novelty as well as a beautiful addition to our list of Nasturtiums. **Pkt. 8 cts.; oz. 15 cts.; ¼ lb. 40 cts.; 1 lb. \$1.25, postpaid.**

## New Large-Flowering Dwarf Nasturtium.

**C. & J. SPECIAL CALIFORNIA MIXTURE.**—These splendid New Dwarf Nasturtiums are among our most beautiful and satisfactory bedding flowers. They grow easily, thrive in all usual places, make pretty round-headed plants, ten to twelve inches in diameter, and produce an abundance of most richly colored, deliciously fragrant flowers from early Summer till killed down by frost. Our seed is a special mixture of the most beautiful and striking colors ever seen, and is away ahead of the older kinds usually sold. **Best quality, pkt. 5 cts.; oz. 10 cts.; ¼ lb. 30 cts.; 1 lb. \$1.00, postpaid.**



MADAM GUNTHER'S HYBRID NASTURTIUMS.

## New "Many Colored Nasturtiums" TWO VARIETIES TALL and DWARF

These splendid New Nasturtiums bear flowers of the largest size and many different shades and markings on the same plant at same time. Very beautiful and striking. Same price for each. **Pkt. 5 cts.; ¼ oz. 8 cts.; oz. 15 cts.; ¼ lb. 35 cts.; 1 lb. \$1.20, postpaid.**

# THE FINEST PANSIES

Our seed is saved from selected flowers of greatest beauty. Sow as early in Spring as convenient for Summer and Fall bloom, and in August and September for early Spring bloom.

## Conard's New Sunshine Pansies

grow and bloom quickly, and bear an abundance of extra large, brilliantly colored Pansies all through the season. The flowers are of fine form, rich, velvety texture, and bright handsome colors; sure to please and give satisfaction to all who plant them. Pkt., 200 seeds, 5 cts.;  $\frac{1}{4}$  oz., 40 cts.; 1 oz., \$1.40.

This splendid mixture is highly recommended for those who wish strong, vigorous plants, sure to

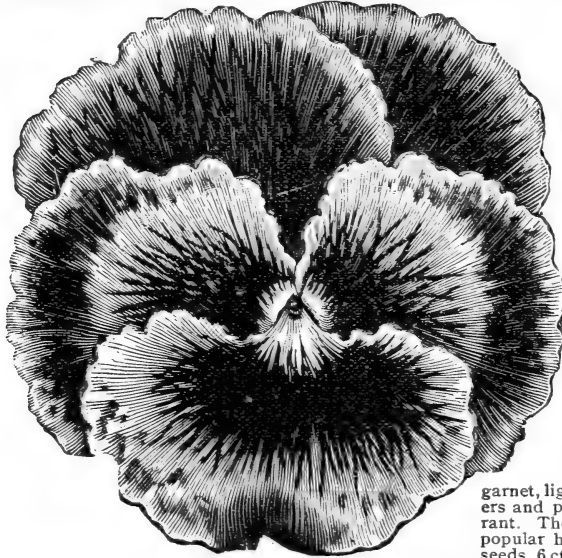

## C. & J. Gold Medal Perfection Pansies

These are the finest and most expensive Pansies we offer; our other strains are fine, the best of their kind, just as represented, but our **Gold Medal Perfection Pansies** are a selection of the largest-flowering and most beautiful varieties yet produced, and are certainly not excelled in size and beauty of coloring by any offered in this country. We ask for them a liberal trial. Pkt., 150 seeds, 8 cts.;  $\frac{1}{2}$  oz., 75 cts.

**GIANT PRESIDENT McKINLEY**—This is a magnificent new pansy of real giant size, and elegant full form, rich, glowing yellow, heavily shaded with bright reddish brown and deep velvety black; exquisitely beautiful. Pkt. 150 seeds, 8 cts.

## New Mammoth Parisian Pansy

THIS is a splendid high-bred strain recently introduced from Paris; they are remarkable for their mammoth size (frequently measuring 4 inches across), exquisite coloring, and bold bright markings. The colors include lovely shades of cinnamon, violet, canary, orange, black, garnet, light blue, indigo, cream, etc. They are strong, robust growers and profuse bloomers, and many of them are delightfully fragrant. They are the favorite pansies of Paris, and will be equally popular here as soon as their wonderful beauty is known. Pkt. 150 seeds, 6 cts.;  $\frac{1}{2}$  oz., 50 cts.

**SPECIAL OFFER. 1 Packet each, 4 in all, for 25 cts., Postpaid.**

### EIGHT GIANT PANSIES.

These are noted for their immense size of flowers and rich and brilliant colors. Every packet contains 150 seeds or more.

**GIANT KING OF THE BLACKS**—Immense flowers, pure deep velvety black. Pkt. 6 cts.

**GIANT GOLDEN YELLOW**—Flowers of very largest size, bright rich golden-yellow. Pkt. 6 cts.

**GIANT BEACONFIELD**—A great favorite, splendid large flowers, rich purple and violet shading to white. Pkt. 6 cts.

**GIANT AURICULAR-FLOWERED**—Superb flowers, very beautifully shaded, copper and mahogany colors. Pkt. 6 cts.

**SPECIAL OFFER—Any three packets for 15 cts. Set of eight packets for 35 cts.**

### FOUR GRAND PANSIES, IN SEPARATE MIXTURES

**IMPERIAL GERMAN PANSIES**—This is one of our most valuable strains always greatly admired for its regular perfectly formed flowers and the wonderful variety and intense brightness of their colors; constant and profuse bloomer. 150 seeds, 6 cts.;  $\frac{1}{2}$  oz., 55 cts.

**ROYAL PRIZE PANSIES**—A famous mixture of the best English, French and German Pansies, including the fancy striped and spotted kinds, and the finest large-flowering Giant Pansies. 150 seeds, 6 cts.; 3 pkts. for 15 cts.;  $\frac{1}{2}$  oz. 40 cts.

**IMPROVED GIANT TRIMARDEAU PANSIES**—The Trimardeau Pansies are noted for the immense size of their flowers, rich and brilliant colors, and hardy, vigorous growth one of the very best varieties for garden planting. Pkt. 150 seeds, 6 cts.;  $\frac{1}{2}$  oz., 50 cts.; oz., \$3.50.

**CASSIERS GIANT ODIER PANSIES**—Flowers of very largest size, each one having three or five large bright spots on dark back-grounds, very showy and handsome and entirely different from all others. 150 seeds, 6 cts.;  $\frac{1}{2}$  oz., 75 cts.

### NEW SWEET-SCENTED PANSIES.

These make deep-rooted and compact clumps, which live over Winter and bloom on from year to year. They bear a profusion of brilliant sweet-scented flowers, white, lemon, orange, rose, crimson, maroon, purple, black, blue, spotted, striped and variegated. Mixed colors only. Pkt. 100 seeds, 6 cts.;  $\frac{1}{4}$  oz., 50 cts.; oz., \$1.50.

### SIX SPLENDID NEW PANSIES.

**NEW PANSY, EMPEROR FREDERICK**—Large handsome flowers, deep velvety brown with rich golden-yellow border and markings, very distinct and beautiful. Pkt. 150 seeds, 5 cts.

**NEW FIRE KING PANSY**—Bright fiery red, elegantly flamed with magenta, gold-edged. Pkt. 150 seeds, 5 cts.

**THE RAINBOW PANSY (Gloriosa)**—So called from its many brilliant colors of surpassing beauty, reddish steel-blue, with well defined white and pink edge, a real gem. Pkt. 150 seeds, 5 cts.

**NEW PANSY, METEOR**—Bright canary-yellow, upper petals sometimes dark brown and rich purple, with gold or silver edging. Pkt. 150 seeds, 5 cts.

**NEW PANSY, VICTORIA RED**—The largest and most beautiful red Pansy ever seen; deep rich red, sometimes with narrow gold border. Pkt. 150 seeds, 5 cts.

**NEW PEACOCK PANSY**—Lovely ultramarine blue, like the glistening hues seen in the feathers of the peacock; very beautiful. Pkt. 150 seeds, 5 cts.

**SPECIAL OFFER—Above 6 and 1 pkt., each Royal Prize and Imperial German, 8 for 30 cts.**

**GOOD QUALITY MIXED PANSIES, BRIGHT HANDSOME COLORS, FOR BEDDING**

Per pkt., 100 seeds, 3 cts.;  $\frac{1}{4}$  oz., 15 cts.;  $\frac{1}{2}$  oz., 35 cts.;  $\frac{3}{4}$  oz., 45 cts.; 1 oz., 55 cts.

# COBEA SCANDENS



COBEA SCANDENS

A choice slender-growing climbing Vine, very desirable for porch or veranda, and also for window culture; has handsome foliage, begins to bloom quickly and continues loaded with beautiful bell-shaped flowers the whole season. The flowers are green at first, but quickly change to a beautiful deep violet blue. A well-established plant will run 30 to 40 feet in a season. In planting place the seed edge-wise, cover lightly, and water sparingly until the plants are out of the seed leaf. Pkt. 12 seeds, 4 cts.;  $\frac{1}{4}$  oz., 15 cts.

**CENTROCEMA GRANDIFLORA: BUTTERFLY PEA**—An entirely new climbing vine of great beauty; begins to bloom quickly and bears large clusters of pea-shaped flowers from early June till cut down by frost. The flowers are quite large, very fragrant, and borne in profusion from June until October; the color is rosy purple and creamy white, very handsome and attractive, six to eight feet high. Seed should be soaked in water over night and planted early in Spring where it is to remain. Pkt. 4 cts.

**CANARY BIRD FLOWER**—A very pretty climbing vine belonging to the Nasturtium family. It is a quick, handsome grower of graceful habit, has finely-cut leaves, and bears a profusion of lovely golden yellow, fragrant flowers, bearing a fancied resemblance to little canary birds. Will grow ten or twelve feet high and blooms all the time. Very nice for window garden, porch or trellis. Pkt. 5 cts.; oz., 35 cts.

**CYPRESS VINE**—A well known and very beautiful vine, with delicate fern-like foliage and lovely star-shaped flowers, scarlet or white; plant when weather is warm. Pkt. 3 cts. each; oz. 20 cts.

**ABUTILON—Chinese Bell Flower or Flowering Maple**, as it is sometimes called, is a beautiful plant for house or window; may be bedded out in Summer and taken up in Winter; grows easily from seed, and blooms very quickly. Lovely bell-shaped flowers, borne all the year. Colors: pink, yellow, orange, red, white, etc. The leaves are also beautifully mottled and variegated with green, white and yellow, and are almost as pretty as the flowers. It bears hard usage well and always looks bright and handsome. Fine mixed, pkt. 6 cts.; 3 pkts. for 15 cts.

**ACACIA FARNESIANA**—A very beautiful easily grown plant that should be better known, delicate, fern-like foliage and charming tassel-like golden yellow flowers, deliciously fragrant; should be started early indoors. Pkt. 6 cts.

**ALYSSUM, LITTLE GEM**—Much larger and finer than the old kind; blooms constantly all Summer and Fall; a sheet of pure white flowers, deliciously sweet. Pkt. 5 ct.;  $\frac{1}{2}$  oz. 20 cts.

**ALYSSUM, GOLDEN SAXATILE**—Brilliant yellow flowers, completely hiding the foliage; grows about one foot high; fine for rock work and quite showy in masses. Pkt. 5 cts.

**ALYSSUM SWEET**—A great favorite, very popular; grows easily everywhere; covered with pure white fragrant flowers the whole season. Pkt. 3 cts.; oz. 25 cts.

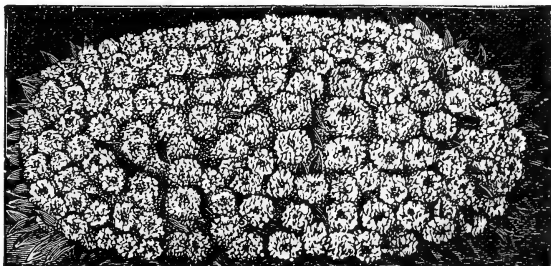

ALYSSUM, LITTLE GEM

## NEW SALVIA SPLENDENS "DROOPING SPIKES"



NEW SALVIA SPLENDENS "Drooping Spikes."

**SALVIA FARINACEA**—This is the lovely blue salvia, forming dense, bushy plants with long spikes of beautiful blue flowers, making a charming contrast when grown with scarlet variety described above. Pkt. 5 cts.

A splendid new large flowering Salvia (Scarlet Sage); bears three times as many flowers as the ordinary Salvia Splendens, the flower spikes being so heavily laden they droop gracefully with their own weight. It is exceedingly handsome and desirable for lawn or garden, whether planted singly or in groups with other flowers. The flowers are intense dazzling scarlet, and are borne in endless profusion until late in the Fall—one of the most beautiful Autumn-blooming flowers you can plant. Pkt. 75 seeds, 8 cts.;  $\frac{1}{2}$  oz. 40 cts.

**LARGE-FLOWERING SCARLET SAGE (Salvia Splendens)**—Highly valued as one of the very finest and most beautiful flowers of late Summer and Fall, when it surpasses everything else in brilliant color and continuous bloom; grows easily and makes grand stately plants, 2 to 3 feet high, completely covered with intense bright scarlet flowers—a dazzling mass of color when other flowers are gone. Pkt. 4 cts. and 10 cts.;  $\frac{1}{2}$  oz. 40 cts.

# Splendid New SWEET PEAS

OUR Splendid New Sweet Peas are the prettiest and most satisfactory flowers you can have. They grow easily and bloom very quickly. We offer the sweetest and most beautiful varieties in existence, at very little prices. They do well everywhere; bloom abundantly and give delightful pleasure to all. The flowers last a long time after cutting, and are highly prized for house and table decoration. They should be planted in liberal quantity. We sell in any quantity desired, by the packet, ounce or pound, and hope to have your orders this season.

**THE CULTURE IS VERY SIMPLE**—Plant the seed three or four inches deep in the most convenient place you happen to have, very early in the Spring—just as early as possible, February, March, April or May, according to the season and locality. Keep the ground loose and mellow, give the young plants good support to climb on—wire netting, twine or brush. Keep the flowers picked off clean every day as fast as they open (**this is very important**), and they will bloom abundantly for many weeks. No flowers are easier to grow or more certain to give satisfaction.

## C. & J. New Large-Flowering SWEET PEAS, FINEST COLORS MIXED . . . . .

This splendid mixture is made from choice Large-Flowering varieties of brightest and most distinct colors. They are grown separately for us in California, and mixed in proper proportion by ourselves here. It is guaranteed to please.

**Pkt., 100 seeds, 5 cts.; oz., 8 cts.; 1/4-lb., 15 cts.; 1 lb., 50 cts., postpaid.**

**NOTE:** Our regular 4c. pkts. of Sweet Peas each contain from 70 to 80 seeds—enough for a single row six feet long; an ounce contains from 300 to 360 seeds according to size, and is sufficient for a single row 25 feet long, and 1/4-lb. is enough for 100 feet of row.

**NEW SWEET PEA "AMERICA"**—A remarkably handsome variety from California. Flowers very large, color bright flashing crimson, on white ground; rich and beautiful. Pkt., 4 cts.; oz., 10 cts.

**AURORA**—Immense flowers, borne 3 and 4 on a stem, white, beautifully flaked and striped with bright orange salmon; extra fine. Pkt., 4 cts.; oz., 10 cts.

**BLANCHE BURPEE**—Claimed by the introducer to be the finest pure white Sweet Pea in cultivation. The flowers are of grand size and freely produced; certainly one of the very best. Pkt., 4 cts.; oz., 10 cts.

**BLUSHING BEAUTY**—Extra large flowers, delicate flesh pink, fine hooded form, very beautiful. Pkt., 4c.; oz., 10c.

**CELESTIAL**—Beautiful shell-shaped flowers, fine lavender color, tinted with white and olive shades. Pkt., 4c.; oz., 10c.

**CROWN JEWEL**—Extra large expanded flowers; cream pink, delicately veined and shadowed with violet. Pkt., 4 cts.; oz., 10 cts.

**EMILY ECKFORD**—Superb every way; lovely light sky-blue, the most beautiful we have. Pkt., 4 cts.; oz., 10 cts.

**EMILY HENDERSON**—Extra large flowers; pure snowy-white; very early and free-flowering. Pkt., 4 cts.; oz., 10 cts.

**ECKFORD'S UP-TO-DATE**—This is an up-to-date mixture of the newest and most beautiful English novelties, including best named kinds, and seedlings of the newest shades and colorings; undoubtedly one of the finest strains now offered. Pkt., 4 cts.; oz., 10 cts.; 1/4-lb., 25 cts.; 1 lb., 75 cts.

**EXTRA EARLY BLANCHE FERRY**—Bright clear rose, with creamy white wings; the same beautiful colors as Blanche Ferry, but begins to bloom from ten days to two weeks earlier, and is of such dwarf stout growth that it requires little support to climb on, which some consider a great recommendation. Pkt., 4 cts.; oz., 10 cts.

**FIRE-FLY**—Extra fine, intense crimson scarlet, the brightest and best of all scarlets. Pkt., 4 cts., oz., 10 cts.

**GOLDEN GLEAM**—Deep primrose yellow, large finely hooded flowers, ideal form, profuse bloomer. Pkt., 4 cts.; oz., 10 cts.

**GRAY FRIAR**—Large hooded flowers, solid pearl gray; a most distinct color. Pkt., 4 cts.; oz., 10 cts.

**KATHERINE TRACY**—Bright, shining pink, extra large and beautiful. Pkt., 4 cts.; oz., 10 cts.

**LADY NINA BALFOUR**—A new variety of rare and captivating beauty; color exquisite mauve shading to a rich pinkish gray; of the most refined elegance. Pkt., 4 cts.; oz., 10 cts.

**LADY PENZANCE**—Exquisite new variety, lovely rose pink, elegantly shaded with orange and fawn. Pkt., 4 cts.; oz., 10 cts.

**MAID OF HONOR**—Beautiful large flowers, shaded light blue on white ground edged with violet. Pkt., 4c.; oz., 10c.

**METEOR**—Truly an exquisite variety, bright orange salmon, delicately veined with rosy pink. Pkt., 4 cts.; oz., 10 cts.

**MISS BLANCHE FERRY**—Undoubtedly one of the finest Sweet Peas in cultivation; early and very profuse bloomer; color, bright, clear rose, with creamy white wings. Pkt., 4 cts.; oz., 6 cts.; 1/4-lb., 15 cts., 1 lb., 45 cts.

**NEW COUNTESS**—Clear light porcelain blue, very handsome, and the best of this color. Pkt., 4 cts.; oz., 10 cts.

**PRIMA DONNA**—Extra large size and beautiful form, lovely shaded pink, a real Gem. Pkt., 4 cts.; oz., 10 cts.

**PRINCE EDWARD OF YORK**—One of the largest and most striking of the new Sweet Peas; fine pinkish scarlet, very bold and handsome. Pkt., 4 cts.; oz., 10 cts.

**PRINCESS OF WALES**—Lovely white flowers, delicately striped with rich mauve; very beautiful. Pkt., 4c.; oz., 10c.

**RAMONA**—A lovely new sort; large hooded flowers, cream white, elegantly veined with rose. Pkt. 4 cts.; oz., 10 cts.

**SALOPIAN**—Immense flowers of most perfect form and bright striking colors, being a dark fiery red with rose-colored wings; splendid. Pkt., 4 cts.; oz., 10 cts.

**SENSATION**—Flowers of largest size, full expanded form and borne four on a stem, beautiful creamy rose with pure white wings; a grand variety. Pkt., 4 cts.; oz., 10 cts.

**STELLA MORSE**—This is the nearest approach to a Yellow Sweet Pea yet obtained; fine rosy buff, passing to rich creamy white; extra large flowers. Pkt., 4 cts.; oz., 10 cts.

**STANLEY**—Dark, rich maroon, darkest of all; larger and handsomer than Boreatton. Pkt., 4 cts.; oz., 10 cts.

**Special Offer:** 8 full size pkts. of the above, your choice for 25 cts.; 20 pkts. do. for 50 cts.; complete set, 30 pkts. in all for 65 cts. postpaid.

**GOOD MIXED SWEET PEAS**—All colors, Pkt. 3 cts.; oz. 6 cts.; 1/4-lb. 12 cts.; lb. 35 cts.

## NEW DWARF CUPID SWEET PEAS

These grow only 6 to 8 inches high, but the flowers are as large as the tall kinds and deliciously sweet. 8 kinds only. Price same for all. Pkt. 4 cts., oz. 10 cts.; any 3 pkts. 10 cts.; set of 8 for 25 cts. postpaid.

**NEW CUPID, COUNTESS OF RADNOR.** Lavender tinted blue.

**NEW CUPID, ALICE ECKFORD.** Pure white shaded rose.

**NEW PINK CUPID.** Fine bright rose pink.

**NEW CUPID, FIRE FLY.** Bright dazzling scarlet.

**NEW CUPID, BEAUTY.** Clear rose pink.

**NEW CUPID, BOREATTON.** Deep coppery red.

**NEW CUPID, PRIMROSE.** Primrose yellow.

**NEW WHITE CUPID.** Pure snow white.

# THE NEW BUSH SWEET PEA

**THESE GROW ERECT AND NEED NO STICKS OR SUPPORT OF ANY KIND**

**THESE "New Bush Sweet Peas"** are a fine novelty and well worth a liberal trial, but cannot take the place of the grand old standard varieties, which must still be our main reliance for general planting, and cannot be dispensed with.

**New Bush Sweet Pea, Monarch**—Deep brownish red; large flowers on strong upright stems. Pkt. 4 cts.; oz. 10 cts.;  $\frac{1}{4}$  lb., 25 cts.

**New Bush Sweet Pea, Blanche Ferry**—Flowers fine pink and white, same as Blanche Ferry, but strong upright stems, needing no sticks. Pkt. 4 cts.; oz., 10 cts.;  $\frac{1}{4}$  lb., 25 cts.

**New Bush Sweet Pea, Gray Friar**—One of the finest large flowering bush varieties; rich watered purple on white ground. Flowers are borne on tops of the vines, which branch freely and bloom abundantly. Pkt. 4 cts.; oz., 10 cts.; lb., 75 cts.; **the three packets for 10 cts.**



NEW BUSH SWEET PEA

## Novelties and Specialties in SWEET PEAS

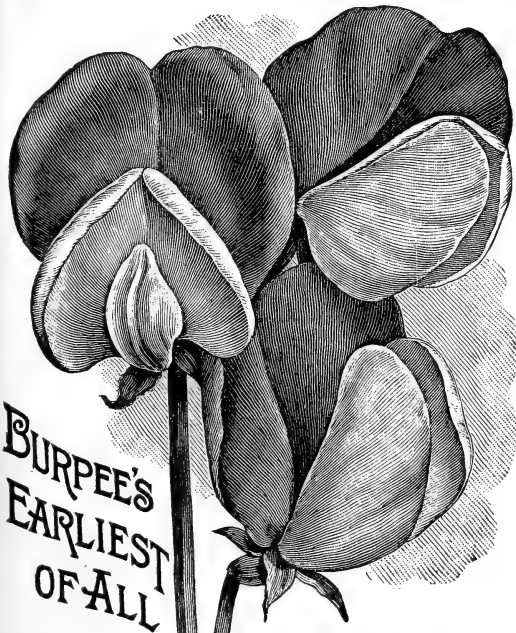

**BURPEE'S EARLIEST OF ALL.**

COPYRIGHTED 1898  
E. W. ANDERSON

**BLACK KNIGHT**—Extra large widely expanded flowers, deep wine red, shaded purple, very dark, almost black, handsome and distinct. Pkt., 4 cts.; oz., 10 cts.

**BRILLIANT**—Bright scarlet flowers of large size and delightful fragrance; one of the best of this color. Pkt., 4 cts.; oz., 10 cts.

**EARLIEST OF ALL**—Blooms ten days or two weeks before the earliest of other kinds; has no equal for forcing under glass for cut flowers. Low bushy grower, great bloomer; deep rose, shading to white, very fresh and beautiful. Pkt., 4 cts.; oz., 10 cts.

**CHANCELLOR**—New, extra large and beautiful color—soft rosy pink, centre shaded with salmon, passing to orange tinted with rose; very fine. Pkt., 4 cts.; oz., 10 cts.

**COUNTESS OF CADOGAN**—Extra large, widely expanded flowers, beautiful light bluish purple passing to clear violet blue; exquisitely shaded. Pkt., 4 cts.; oz., 10 cts.

**COQUETTE**—Lovely deep primrose yellow, shaded with lavender; large erect flowers, beautifully hooded form. Pkt., 4 cts.; oz., 10 cts.

**COUNTESS OF POWIS**—A magnificent new variety of charming beauty, color lustrous orange, elegantly suffused with light purple, a very rare and beautiful color. Pkt., 4 cts.; oz., 10 cts.

**MRS. DUGDALE**—Immense flowers, frequently  $1\frac{1}{2}$  inches across, and borne three on a stem; color, light carmine rose faintly tinged with primrose yellow. One of the most beautiful new sorts, highly recommended both for garden planting and florist use. Pkt., 4 cts.; oz., 10 cts.

**OTHELLO**—Solid deep maroon; one of the darkest and deepest rich crimson varieties. Flowers very large, widely expanded, and of grand hooded form; extra fine in every way. Pkt., 4 cts.; oz., 10 cts.

**TRIUMPH**—A flower of enormous size, a real giant among Sweet Peas. Superb, bold, well expanded flowers. Exquisite bright orange pink, the wings white, slightly tinted with violet-purple; very sweet. Pkt., 4 cts.; oz., 10 cts.

**NAVY BLUE**—Real, True Navy Blue, the deepest and darkest True Blue Sweet Pea yet introduced. Large flowers of excellent form and substance, borne three and four on a stem; a first-class novelty of rare merit. Pkt., 4 cts.; oz., 10 cts.

**QUEEN VICTORIA**—New and exquisitely beautiful; extra large finely expanded flowers; color, soft rosy buff, delicately tinted with violet purple. Pkt., 4 cts.; oz., 10 cts.

**Special Offer:** THE ABOVE 12 PACKETS POSTPAID, . . . ONLY **35 cts.**

# New Japanese Imperial Morning Glories



NEW JAPANESE MORNING GLORIES

We ask special attention to our Grand Japanese Imperial Morning Glories, which are among the quickest growing and most satisfactory climbing vines you can possibly have for porches, fences, trellises, etc. They are entirely different from the common morning glories, and vastly more beautiful. The flowers are very large, 4 to 5 inches across, and of many brilliant colors, including the finest shades of **Red, Crimson, Maroon and Indigo Blue**, also **Royal Purple, White, Cream, Drab and Gray**. Some flowers are in rich solid colors, others are wonderfully variegated, marbled and mottled — yellow, white and green. We import our seed direct from Japan, where it is gathered from the most beautiful flowers, including the **Glorious Fringed Varieties**, which are the most beautiful of all. They are hardy and easily grown, and bloom profusely early in the season. Splendid for covering screens, trellises, fences etc. Pkt., 5 cts.; oz., 15 cts.; ¼-lb., 40 cts.; lb., \$1.50 postpaid.

## NEW JAPAN FRINGED ..MORNING GLORIES..

These are a specially handsome strain, having large elegantly fringed flowers, scalloped and bordered in the most curious and fantastic way. The colors

are exceedingly bright and include all the rare and beautiful shades so much admired in the Japan Imperial Morning Glories described above. They are esteemed the most beautiful of all, and being rare and expensive are not usually offered; but as we import this variety largely, we have decided to offer it at popular prices. Pkt., 6 cts., 3 pkts., 15 cts.; oz., 25 cts.; ¼-lb., 75 cts.; lb., \$2.65; postpaid.

**NEW DOUBLE FLOWERING JAPAN MORNING GLORIES**—Japanese Double Morning Glories are a great novelty just recently imported. The vine is a strong grower and blooms abundantly, fine double flowers in a great variety of colors, shapes and marking, very rare and handsome, but not much known as yet. Pkt. 6 cts.

**NEW YELLOW JAPAN MORNING GLORY**—This is a beautiful new variety, bearing an abundance of large golden yellow blossoms, which are very showy and handsome, and contrast finely with other sorts; a rare and beautiful novelty. Pkt., 6 cts.; 3 pkts., 15 cts.

## NEW DOUBLE SWEET PEAS

The new Double Sweet Peas are very beautiful but somewhat variable, and though ours is the very best seed that can be had, only about 25 to 40 per cent. of the flowers will come double, and the others will be large semi-double and single flowers of great beauty. We offer the following varieties only:

- Double Apple Blossom, Rose and Blush, pkt. 5c.; oz. 10c.
- Double Boreatton, Very Dark Maroon, pkt. 5c.; oz. 10c.
- Double Bride of Niagara, Pink and White, pkt. 5c.; oz. 10c.
- Double Butterfly, White and Lavender, pkt. 5c.; oz. 10c.
- Double Splendor, Superb, Bright Rose, pkt. 5c.; oz. 10c.
- Double Sweet Peas, finest mixed, - - pkt. 5c.; oz. 10c.
- Quarter-pound, 25c.; pound, 75c.

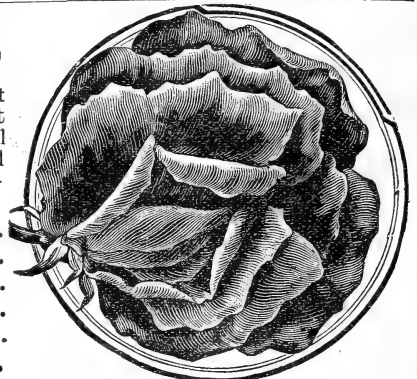

NEW DOUBLE SWEET PEAS



# Mountain Honeysuckle, (CLEOME PUNGENS)

A fine erect growing plant, throwing up stems two to three feet high and bearing large handsome heads of bright rose-pink flowers with curious long stamens standing out in all directions, giving it a very novel and striking appearance—fine for separate clumps or the centre of beds where tall growing showy flowers are wanted. Blooms all the time, and being very sweet is much sought after by bees. **Fine mixed packet, 5c.**

**HOLLYHOCK, Superb Double Mixed**—This grand strain will produce splendid large double flowers of perfect form and the most beautiful colors and shades, including rose, pink, crimson, yellow, etc. If sown early in March or April, they bloom the same season. **All colors, mixed. Pkt. 6 cts.**

**NEW MAMMOTH ALLEGHENY HOLLYHOCKS**—These grand new Allegheny Hollyhocks are exceedingly beautiful and entirely different from the old kinds; hardy and if started early will bloom the first season; they grow five to six feet high, begin to bloom very quickly and are covered almost their whole length with large double Chrysanthemum-like flowers from four to five inches across, and of such exquisite colors and texture they look as if made of crushed silk; splendid for beds, borders, porch fronts, etc. **Finest colors, mixed. Pkt. 40 seeds, 6 cts.**

**NEW FORGET-ME-NOT, "Water Nymph"**—This is the largest flowering variety of the True Forget-Me-Not (*Myosotis*) and the very best for cut flowers. The individual blossoms are very large, the color is lovely sky blue with a clear yellow eye, and they are borne in large clusters on stems twelve and fifteen inches long. The plants like a moist, shady situation, where they will bloom constantly. **Packet, 6 cents.**



CLEOME PUNGENS

**LATHYRUS (Perennial Peas)**—These are perfectly hardy and live year after year, bearing a magnificent profusion of sweet pea-like flowers; very beautiful and ought to be better known. **Mixed colors. Pkt. 4 cts.**

**LATHYRUS SPLENDENS (California Perennial Pea)**—A magnificent climber, having finely cut dark green foliage and splendid dark crimson flowers, much larger and more showy than the other varieties. Highly valued in California, and well worthy of trial here. **Pkt. 6 cts.**

**CUPHEA, CIGAR OR FIRE-CRACKER PLANT**—A very neat and pretty plant for bedding and house culture; bears great numbers of curious, tubular-shaped flowers—bright red tipped with white, grows easily and blooms constantly. **Pkt. 4 cts.**

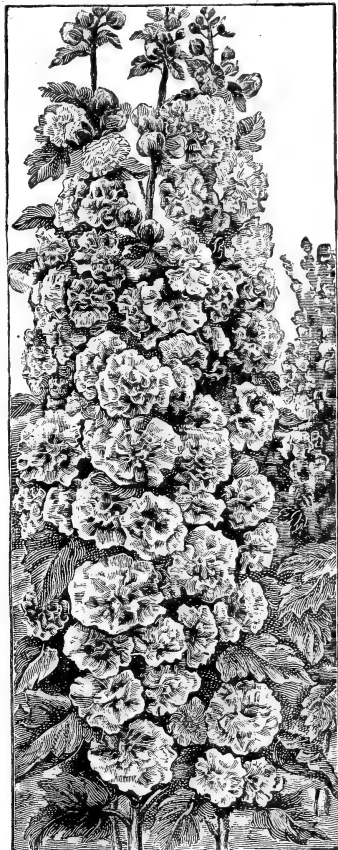

DOUBLE HOLLYHOCK

## A SPLENDID NEW PLANT FOR BEDS AND BORDERS (NICOTIANA SANDERAE)

Just introduced from England and will be largely planted this season.

It comes very highly recommended by the best authorities, both in this country and Europe, and is undoubtedly a very handsome and desirable thing; makes nice bushy plants about two feet high, covered the whole season with bright rich crimson flowers. Seed planted in the open ground early in Spring will quickly throw up stout, well-furnished plants, which will soon be covered all over with their brilliant crimson flowers, making objects of rare and remarkable beauty and undoubtedly one of the brightest and showiest flowers you can have. Seed is scarce and high this year and can only be sold in original sealed packets. **Price, 25 cts. each, 5 for \$1.00, postpaid.**



PERENNIAL PEA

## A Great New Vegetable

CRIMSON WINTER OR EVER READY

Originated by Luther Burbank, of California, the famous creator of new plants and flowers, who considers it the greatest novelty he has ever produced.

# RHUBARB

This is the earliest of all Rhubarb and a perpetual bearer, throwing up new crowns as fast as the old stalks are removed. Immensely productive, and so rich and delicious when cooked it is used all Summer and Fall, making it one of the most valuable vegetables we have for household use. **Price, seeds only, per pkt., 15 cts., 2 pkts. for 25 cts.** Grows easily and quickly from seed, making large stalks for use the second year.



BEAUTIFUL FRINGED COLEUS

# New Coleus

*Beautiful Large-Leaved  
and Fringed Strains*

Our Coleus seed is a special saving from the **Large-Leaved Fringed** and other splendid new strains, and will produce many beautiful varieties having elegantly fringed and ruffled leaves, and showing all the brilliant shades and combinations of colors, seen in the finest-named varieties. They grow quickly and easily and are greatly admired for bedding, borders, and house-culture. **Splendid mixed, Pkt., 10 cts.; 3 Pkts., 25 cts.**

**COLEUS**—Choice mixed. Pkt. 6 cts.

**AGAPANTHUS UMBELLATUS**—(**Blue Lily of the Palace**)—There is no finer plant than this for outdoor decoration—planted in large pots or tubs on the lawn or piazza. It is also a splendid ornament for house or conservatory in Winter. Pkt. 6 cts.

**AMPELOPSIS VEITCHII** (**Japan or Boston Ivy**)—This is the best and most beautiful Hardy Climbing Vine for covering the walls of houses, churches, schools, etc. It is entirely hardy, grows rapidly, and clings firmly to the walls without other support. The foliage is lovely green in Summer, but changes in Autumn to bright crimson, making a grand display of rich and charming colors. Grows easily from seed. Pkt. 6 cts.

## Passiflora Incarnata

*The Rainbow or May Apple Passion Flower*

This is a handsome rapid growing climber, which grows easily from seed, and is always greatly admired on account of the exquisite color and curious form of its flower; begins to bloom while quite small; the flowers are 3 to 4 inches across, lovely bluish white, delicately tinted with blue and having a beautiful rayed centre like the spokes of a wheel. The flowers are followed by handsome purple fruits of pleasant flavor. It is perennial, and though it may die down in Winter, will come up in the Spring and bloom as well as ever; a partially sheltered situation suits it best. Pkt. 6 cts.

**BLUE PASSION FLOWER**—Splendid large flowers, similar to the above, except in color, which is beautiful violet blue. Pkt. 6 cts.

**SCARLET PASSION FLOWER**—This is the beautiful red passion flower of California; exceedingly handsome. Pkt. 6 cts.

**The 3 Pkts. for 15 cts.**

**THE 3 COLORS MIXED, PKT. 6 CTS.**

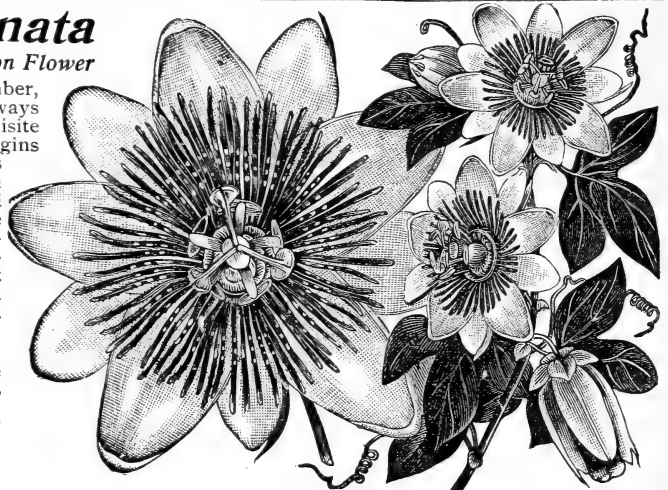

PASSIFLORA INCARNATA

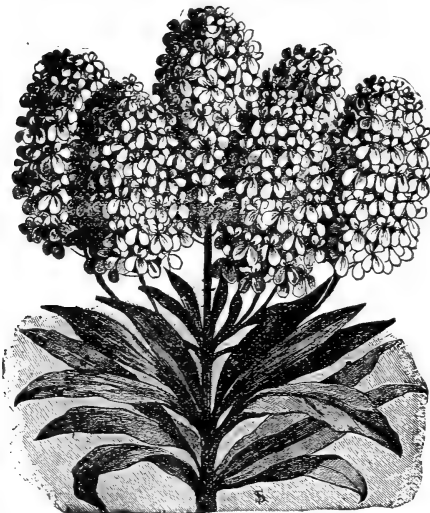

NEW GIANT HYACINTH FLOWERED CANDYTUFT

## NEW CANDYTUFTS

The Candytufts are well-known half hardy annuals, very free flowering and highly valued for beds and borders. They flower most abundantly during the cool, moist months of Spring and Autumn. Seed should be sown thinly in drills as early in Spring as soil is in proper condition, and plants thinned out to stand 5 to 8 inches apart; a second sowing may be made in August for a Fall bloom.

**NEW GIANT HYACINTH FLOWERED CANDYTUFT**—This is an improved new strain of giant size; grows ten to twelve inches high and bears enormous heads of pure white flowers. Almost like a hyacinth; blooms quickly and is very desirable for the flower bed and for cutting. Pkt. 6 cts.; ¼ oz., 25 cts.

**NEW FRAGRANT CANDYTUFT, EMPRESS**—Considered one of the newest and best Candytufts; begins to bloom very quickly and bears large heads of pure white fragrant flowers all through the season. Pkt. 6 cts.; oz., 30 cts.

**NEW CANDYTUFT, LITTLE PRINCE**—This is a charming dwarf variety growing only six to seven inches high and throwing up fine branching heads completely covering the plants with pure white fragrant blossoms for weeks and months. Pkt. 6 cts.

**CANDYTUFT, White**—Pkt. 4 cts.; oz., 15 cts.

**CANDYTUFT, White, Purple and Crimson Mixed**—Pkt. 4 cts.; oz., 15 cts.

**CANDYTUFT, HARDY**—A handsome, hardy perennial. Blooms quickly, and is excellent for beds and borders. Pkt. 6 cts.; oz., 25 cts.



OUR  
GRAND PRIZE  
SET OF

7 **SPLENDID EVER BLOOMING ROSES 75¢**

**THE CONARD & JONES CO.**

Growers of "The Best Roses in America."

Copyright 1905.

WEST GROVE, PA.

FULL DESCRIPTION SET OFFERED

# Our Grand Prize Set

## SEVEN NEW AND VERY CHOICE Ever-Blooming' Roses

As shown on the  
color plate herewith

ASK FOR OUR  
GRAND PRIZE SET PRICE ONLY 75 CENTS, POSTPAID.

- 1 **Mme. Von Bock**—A truly remarkable rose, makes strong bushy plants and blooms the whole season, from June to November; flowers large and well filled, opens freely; buds very large, on strong stiff stems; color, creamy yellow with bright crimson shading, and sometimes a wide crimson border will extend around the whole flower, or perhaps one-half the flower will be deep red, and the other half creamy yellow, very fragrant and remarkable; a good hardy grower and blooms the whole season. 20 cts., larger size 25 cts., postpaid. Two year size, 40 cts. each, express.
- 2 **Mme. Pierre Notting**—A wonderfully beautiful New Hardy Tea Rose, first introduced from France. It is a strong vigorous grower, and most abundant bloomer, producing lovely buds and large full regular flowers the whole growing season. It is one of the finest of the TWO COLORED ROSES yet produced, the prevailing color is clear yellow with rose pink variegations passing to apricot on the outside petals. Strong plants, 20 cts. each, larger size, 25 cts., postpaid. Two-year size, 40 cts., express.
- 3 **Maddalena Scalarandis**—This grand and beautiful New Ever-blooming Rose, made such a decided sensation in our Rose Exhibit at the St. Louis World's Fair last year, that we take pleasure in asking special attention to it, as one of the leading varieties in group 108 for which we were awarded "A Grand Prize," the very highest award in the Gift of the Exposition authorities. Both flowers and buds are extra large and exceedingly beautiful, and its productiveness is truly astonishing, the whole bed being a perfect blaze of bloom for weeks and months. Color, dark rich pink on deep yellow ground, elegantly flamed with scarlet and crimson. Price 20 cts. each, larger size 25 cts., postpaid. Two-year size, 40 cts., express.
- 4 **Star of Lyons (Etoile de Lyon)**—This is undoubtedly the best Pure Yellow Rose for garden planting yet introduced; color is clear, bright golden yellow, the plant is a strong, robust grower, and very hardy, both in regard to heat and cold; commences to bloom quickly and continues to bear an abundance of splendid buds and flowers all through the Summer and Fall; is extra large, makes beautiful buds, and is very double and sweet; in every way one of the very best Roses. Price, 10 cts. each; larger size, 15 cts. each, postpaid. Two-year size, 30 cts., by express.
- 5 **General Gallenii**—A very choice New Ever-blooming Rose of exquisite beauty and delicious fragrance, makes lovely long plump buds and large well filled flowers with broad thick petals. Color, rich coppery red, passing to ruddy crimson, with violet shading; the flowers are borne in great abundance the whole growing season; a good hardy grower bearing plenty of buds and flowers, all Summer and Fall. Strong Plants, 20 cts.; larger size, 25 cts., postpaid. Two-year size, 40 cts., express.
- 6 **Mme. Olga (White Bougere)**—Beautiful buds and flowers, rich creamy white tinged with clear rosy blush. Very constant and profuse bloomer all Summer and Fall, scarcely ever out of bloom. 15 cts., larger size 20 cts., postpaid. Two-year, 30 cts., express.
- 7 **Mme. Eugene Marlitt**—A beautiful Rose and almost thornless, flowers large, very double and full, bright rich carmine red, does not fade or bleach, but continues bright and beautiful, a long time, a strong healthy grower, constant and abundant bloomer. Quite hardy and delightfully fragrant, makes plenty of buds and flowers for cutting all Summer and Fall. 20 cts. each, larger size, 25 cts., postpaid. Two-year size, 35 cts., express.

**Special Offer.** OUR GRAND PRIZE SET. Seven New and Very Choice Ever-blooming Roses as shown on the colored plate herewith. Amounting at catalogue prices to \$1.25, will be sent postpaid on receipt of only 75 cts., the same in larger size 85 cts. Two-year size, by Express, purchaser paying charges, \$2.10 or \$2.50 delivered Free.

# C. & J. SUPERB DOUBLE ROSE BALSAMS WE WANT ALL OUR FRIENDS TO TRY OUR SUPERB DOUBLE ROSE BALSAMS . . . .

WE recommend our Double Rose Balsams as the finest in existence; there are no finer Balsams at any price. Plants grow 18 inches high and nicely branched; flowers are extra large, frequently over 2 inches across; perfectly double, like the finest roses, and borne so thickly on the branches, the whole plant seems a mass of bloom; our seed contains the following lovely colors in splendid mixture: snow white, rose pink, rich maroon, scarlet spotted, crimson, canary yellow, violet, etc.; splendid mixed. Pkt. 6 cts.; also following colors separate: Double White, Pink and Scarlet, each, 8 cts. per pkt., 3 pkts. for 20 cts.



DOUBLE ROSE BALSAM

**NEW CELOSIA, Ostrich Plume,** makes nicely branched plants two feet high, each stem crowned with a large fiery-red feathery plume, very showy and handsome. Pkt. 4 cts.

**COCKSCOMB, QUEEN OF DWARFS**—This is the finest dwarf Cockscomb in cultivation; grows only eight or ten inches high and bears immense heads of bloom ten to twelve inches across; deep, rich, velvety crimson, exceedingly brilliant and handsome. Pkt. 4 cts.

**COCKSCOMB**—Finest varieties mixed. Pkt. 3 cts.

**BACHELOR'S BUTON, Double**—Nearly all the flowers from the seeds we offer are double or semi-double, much larger and finer than the old kinds, and of many new and bright colors. Finest mixed. Pkt. 4 cts., oz. 20 cts.

**CALENDULA**—The following improved varieties of the old pot marigold are very brilliant and handsome and highly valued for beds and borders. Seeds sown in the open ground come quickly into bloom, and continue, covered with bright handsome flowers, till killed by frost.

**ORIOLE, or Large-Flowering Bright Yellow**—Extra large very double flowers, bright glowing yellow, very rich and beautiful. Pkt. 6 cts.

**METEOR**—Large double flowers, deep canary yellow, elegantly striped with orange. Pkt. 4 cts.

**CALANDULA**—Fine double mixed. Pkt. 4 cts., ½ oz. 8 cts.

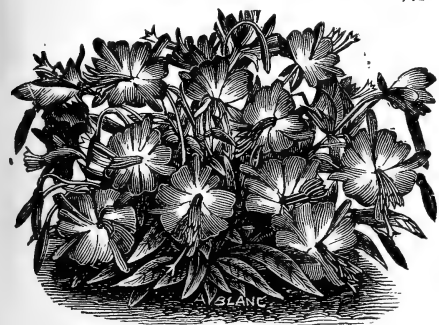

EUCHARIDIUM BREWERI

**DOUBLE BALSAM**—Choice mixed colors; an excellent strain much better than that usually sold. Large double flowers; clear bright colors; not equal to the double rose above but very handsome and good. Pkt. 4 cts.

**BROWALLIA**—A beautiful plant with shining green foliage and bearing an endless profusion of charming sky-blue and white flowers all Summer; an excellent Winter bloomer for pots and window-boxes. Pkt. 3 cts.

**ACROCLINIUM (Everlasting) or PINK DAISY**—Considered one of the most beautiful everlasting flowers we have; grows one foot high; color, elegant pale pink, shading to rose; fine for bedding and borders, and when dried makes lovely Winter bouquets. New double, mixed colors. Pkt. 4 cts.

**BRACHYCOME (Swan River Daisy)**—A very pretty and desirable annual; grows about eight inches high and bears an endless profusion of single Daisy-like flowers, white and blue; excellent for beds, edging and borders. Pkt. 3 cts.

**CACTUS**—Choice mixed seeds saved from the best cultivated varieties. It is an interesting experience watching these curious and weird plants develop from the tiny seed. Sow in shallow saucers of clear, coarse sand, keep moist but not too wet, cover with glass, and pot the young plants in very small pots. Pkt. 10 cts.

**CENTAUREA (Dusty Miller)**—Leaves silver white, valuable for beds and edgings. Pkt. 4 cts.

**CALIFORNIA POPPY**—The old favorite kind, fine for beds and borders; one foot high, brilliant orange red and white flowers all the season. Very grand and showy. Pkt. 3 cts., oz. 30 cts.



NEW CELOSIA, OSTRICH PLUME

**NEW SWEET WILLIAM (Dianthus Barbatus)**—These are exceedingly beautiful, twice as large as they used to be, and of many rich and brilliant colors; they deserve a place in every garden, but do not always bloom the first season; immense clusters of flowers, very sweet. Single and double, finest mixed. Pkt. 4 cts.

**EUCHARIDIUM BREWERI**—A very pretty and showy dwarf Summer flowering annual; flowers purplish rose shading to white; grows easily, begins to flower quickly and continues to bloom profusely all through the season. A very elegant and distinct plant. Pkt. 6 cts.

## AGERATUM

The Ageratums are very effective plants for beds and borders. Their pretty flowers and leaves completely hide the ground all Summer and Fall.

**IMPERIAL DWARF BLUE**—Grows six inches high; excellent for ribbon borders. Pkt. 5 cts.

**IMPERIAL DWARF WHITE**—Like the above except in color. Pkt. 5 cts.

**AGERATUM**—Fine mixed. Pkt. 3 cts.; ¼ oz. 15 cts.

# Chrysanthemums

CHRYSANTHEMUM (Perennial)



CHRYSANTHEMUMS

**HARDY ALPINE ASTER**—These pretty perennial Asters grow very easily, are entirely hardy and bloom on from year to year; much admired for beds and borders. **Pkt. 6 cts.**

**CROTALARIA RETUSA, GOLDEN BUSH PEA, or FLORIDA RATTLE-BOX**—Looks very much like a Golden Yellow Sweet Pea; often forty flowers on one spike; blooms profusely early in Summer. The flowers are followed by pods in which the seeds sound like a child's rattle. Soak seeds in warm water and start in window or hot-bed. **Pkt. 6 cts.**

**STEVIA SERRATA**—A well known, very pretty and desirable plant for pots and bedding; pure white, star-shaped flowers and fragrant leaves; fine for cutting. **Pkt. 4 cts.**

**GREVILLEA ROBUSTA, SILK OAK OR FERN LEAF TREE**—Resembles a lovely Fern or Palm with deeply cut leaves, but grows quick and easily. The young leaves are bronze green, and are ornamented with soft feathery tassels like fine raw silk; very handsome for conservatory or window. **Pkt. 6 cts.**

**CAMPANULA, CANTERBURY BELLS**—Beautiful plants for beds and borders; large bell-shaped flowers, very bright and attractive. Sow the seeds early

in the open ground, cover lightly and then transplant to stand twelve inches apart. Fine mixed colors, double and single. **Pkt. 4 cts.**



DATURA DOUBLE YELLOW

**CHRYSANTHEMUM (Perennial)**—Many flower-lovers have learned that the finest Chrysanthemums are easily raised from seed, and bloom splendidly the first season. Our seed is saved from the finest Hybrid Japanese, Chinese and ostrich plume varieties, and may be expected to produce grand double flowers of exquisite forms and color, and perhaps some valuable new varieties, as this is the kind of seed that produces new varieties. It germinates easily and will soon commence to bloom. **Pkt. 6 cts.; 3 pkts. 15 cts.**

**CHRYSANTHEMUM (Inodorum Plenissimum)**—A perennial, but blooms abundantly the first year from seed, each plant bearing hundreds of perfectly double snow-white flowers; fine for cutting, continues to bloom all through the season. **Pkt. 5 cts.**

**FRENCH MARGUERITES OR ANNUAL CHRYSANTHEMUMS** are entirely different from the Japanese sorts; twelve to eighteen inches high; bright, showy flowers; very handsome. **Pkt. 3 cts.**

**DIAMOND FLOWER**—A lovely little annual from Portugal, quickly covering the ground with beautiful moss-like foliage from which the flowers will glisten like diamonds within a month from the time seed is sown. Elegant for pots and window gardens, and when bedded will bloom all Winter, regardless of ice and snow. **Pkt. 6 cts.**

**EVERLASTING FLOWERS**—Finest sorts mixed. These everlasting flowers are of many brilliant colors and forms. Very handsome while growing and highly valued for making lasting and durable bouquets for parlor and sitting-room decorations in Winter. The seed we offer contains all the most desirable varieties and colors in finest mixture. **Pkt. 4 cts.**

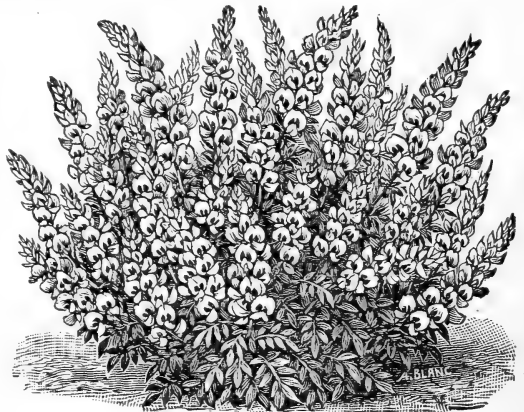

CROTALARIA RETUSA

**BRUGMANSIA ARBOREA (Called also Ange's Trumpet or Wedding Bells)**—This is a magnificent plant for beds and borders, a strong vigorous grower, branching freely and making large, handsome plants, three to four feet high, and the same in width, loaded the whole season with immense pure white trumpet-shaped flowers, eight to ten inches long and six to seven inches across, delightfully sweet scented and exceedingly beautiful, easy to grow and sure to make a grand display of flowers the whole season. **Pkt. 15 seeds, 10 cts.**

**NEW DOUBLE YELLOW DATURA**—An elegant novelty tested last year, and much admired; makes a fine bushy plant about two feet high, covered all over with beautiful, large yellow double trumpet-shaped flowers, very handsome and showy. Seed grows easily and plants soon begin to bloom. **Pkt. 6 cts.**

**DATURA CORNUCOPIA (Horn of Plenty)**—A large spreading plant three or four feet high and nearly as broad, bearing large thick leaves and immense trumpet-shaped flowers, seven or eight inches long and four to six inches across. Each flower is formed of three distinct trumpet flowers one within the other. The color is waxy white, richly marbled with purple. Seed grows easily and plants bloom continuously all the season. Very fragrant. **Pkt. 6 cts.**

**DATURA (Sweet Nightingale)**—Large branching plants, growing three to four feet high, producing handsome double and single trumpet-shaped blossoms, white, blue, yellow and purple, of exquisite fragrance. They bloom finely from seed sown in the open ground the first season, and the roots can be kept over winter when desired, the same as Dahlias. **Pkt. 3 cts.**

**EUPHORBIA HETEROPHYLLA (Mexican Fire Plant or Fire on the Mountain)**—Makes fine bushy plants, two to three feet high; leaves are at first entirely green, but change about midsummer to brilliant carmine, orange and crimson, presenting a mass of gorgeous colors which are very beautiful and always attract wonder and admiration. **Pkt. 4 cts.**

# New Anemone, St. Brigid, OR IRISH POPPIES



NEW ANEMONE, ST. BRIGID, OR IRISH POPPIES.

**WE** ASK ATTENTION to these lovely Irish Poppies; they are new in this country but exquisitely beautiful and have come to stay; they are low-growing, almost trailing habit, and soon cover the ground with a rich carpet of pretty foliage and lovely blossoms. The flowers are five and six inches across, and most of them are double. The petals are thin and glistening, like crushed silk, and of the most exquisite colors imaginable; **Pink, Rose, Crimson, Scarlet, Maroon, Lavender, Blue, Purple, and even Black and Green.** Many are curiously mottled, striped and bordered. They are indescribably beautiful, and are borne in constant profusion for months at a time. The plants die down in Winter, but are entirely hardy and will come up again in the Spring and bloom on from year to year. They are unsurpassed for beds and borders, and should be planted early where they are to remain. **Should be included in every order. Packet, 6c.**

# New Early-Blooming Fancy Cosmos

**NEW EARLY-BLOOMING FANCY COSMOS**—This is the earliest flowering and one of the most beautiful strains ever introduced; flowers are very large, frequently measuring from four to five inches across; the colors include Pure White Pearl, Mauve and many rich shades of Crimson and Rose. It is an early and most profuse bloomer, the tall, graceful plants being covered with lovely flowers up to the edge of Winter, long after other flowers are gone. **Packet, 6 cts.; per oz., 30 cts.**



NEW EARLY-BLOOMING FANCY COSMOS

**NEW GOLDEN YELLOW COSMOS, KLONDIKE**—An exceedingly beautiful variety. Flowers are 2 to 3 inches in diameter. Pure, rich golden yellow, and borne on long, slender stems, fine for cutting; for early bloom it is best to grow in **Pots or Boxes**, so that the roots will be somewhat confined. **Packet, 6 cts.**

**COSMOS, NEW MAMMOTH GIANTS OF CALIFORNIA**—This magnificent new strain of Mammoth Cosmos is remarkable for the gigantic size and brilliant colors of its flowers, which frequently measure from four to five inches in diameter. The plants grow five to six feet high, throwing up a great mass of feathery, fern-like foliage, beautifully studded with large, brilliantly colored blossoms, very fine for cutting, and the plants continue blooming late on in the Autumn, long after other flowers have disappeared. We offer two **splendid varieties of California Giant Cosmos.**

**GIANT PURE WHITE (Erlinda)**—**Packet, 6 cts.**

**GIANT CRIMSON (Crimson Velvet)**—**Packet, 6 cts.**

**The two kinds, mixed, Pkt. 6c.**

**COSMOS HYBRIDUS**—The Cosmos is very popular wherever known, as it is easily grown, and one of our finest Fall-blooming plants. A fit companion for the beautiful Chrysanthemums. Cosmos has light, feathery foliage, makes nice shapely plants from four to five feet high, begins to bloom in August and continues till Winter, covered with hundreds of lovely blossoms, two inches in diameter, resembling single dahlias. Flowers are Pure White, Pink and Rose, with bright yellow centres. They are largely grown for cutting, as both the flowers and foliage are highly valued for bouquets and floral work. **Mixed colors, per packet, 4 cts.; oz., 20 cts.**

# Marguerite Carnations

SUPERB NEW DWARF

This splendid new class of Carnations blooms abundantly in three or four months after sowing the seed. Most of the flowers are as large and double as the finest named carnations, they are very fragrant and elegantly fringed, and come in many beautiful shades of crimson, rose, pink, white, variegated, etc. By sowing the seeds at different times, one can have the finest carnations all the year round. Pkt. 6 cts.;  $\frac{1}{4}$  oz.. 30 cts.; oz., \$1.00.

## Perennial Carnations

Highly valued for their large, very beautiful and fragrant flowers. Seeds sown in open ground in May or June bloom splendidly the next season. They are nearly hardy, but a light covering of garden litter is advisable in cold situations.

**GERMAN CARNATIONS, Double Mixed**—Pkt. 6 cts.

**GERMAN CARNATIONS, Extra Choice, Double mixed**—Pkt. 10 cts.

**EARLY VIENNA CARNATION**—Extra fine for open ground culture, easy to grow, blooms early in the season, should be in every garden. Pkt. 6 cts.

**CARNATION, PERPETUAL or TREE, Finest Mixed**—Pkt. 10 cts.

**ENGLISH DOUBLE DAISY (Bellis Perennis)**—Daisies are sure to grow, and begin blooming very quickly; the flowers are white, pink, red and variegated; the most of them come double, and the single ones are nearly as pretty as the double. Finest mixed, 4 cts.

**NEW GIANT CALIFORNIA POPPY "IRRESISTIBLE"**—Magnificent for planting in garden or lawn; grows five or six feet high and is loaded with immense double flowers almost as round as a ball and of the most exquisite melting rose pink color. Pkt. 6 cts.



**GRAND NEW WHITE CARNATION FRINGED POPPY, "MAID OF THE MIST"** MARGUERITE

A new and exquisitely beautiful peony-flowered poppy; enormous flowers, pure snow white, and 7 to 10 inches across, elegantly fringed, and borne on slender, nodding stems. One of the most beautiful of all poppies. Pkt. 6 cts.

**NEW FAYAL POPPY**—This is one of the most beautiful of all Poppies; they come in mixed colors only. Many different shades of red, pink, maroon, white, etc.; also elegantly variegated, striped and shaded; also double and single, large and small. Pkt. 6 cts.

**NEW SHIRLEY POPPY**—These are very beautiful, and of all shades of rose pink, crimson, and pure white; the flowers have a beautiful silky appearance. Pkt. 4 cts.

**NEW POPPY, WHITE SWAN**—One of the prettiest and most desirable Poppies introduced for years. The plants grow in elegant bush form, crowned with splendid flowers of largest size and perfect form, very double and as white as the driven snow. Pkt. 4 cts.

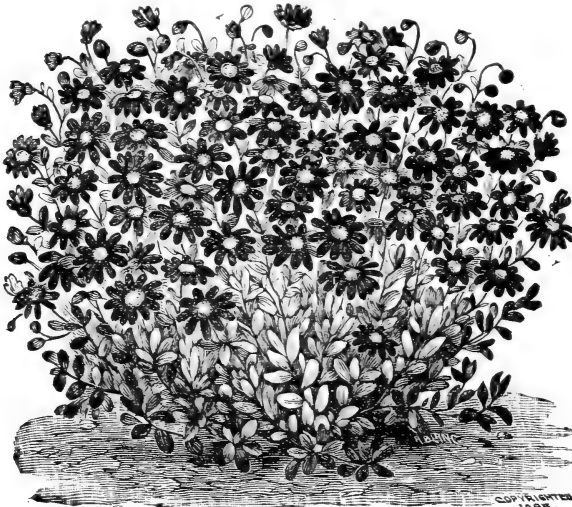

THE BLUE DAISY

**THE BLUE DAISY (Agatheae Cœlestis)**—It blooms quickly from seed and is most abundant and constant bloomer; flowers like the Paris Daisy, but deep blue; an ornament to the flower bed and useful for cutting; may be had in bloom all the year round. Pkt. 4 cts.

**NEW MARGUERITE CENTAUREA**—These lovely Marguerite Centaureas are one of the prettiest flowers you can have for garden beds. They make nice sturdy plants about one foot high, and throw up hundreds of pure white sweet-scented flowers, one to two inches across, and borne on strong wiry stems. Fully as large and beautiful as the finest carnations. Pkt. 5 cts.

**NEW CENTAUREA, IMPERIALIS**—Grows two to three feet high, nicely branched, and bears large round fluffy flowers, big as teacups, delightfully fragrant and of many different colors, including white, lilac, rose, pink, purple, etc. Petals are finely fringed, giving the flowers an exceedingly beautiful feathery effect. Sow very early in Spring when they are to remain. We offer fine mixed colors only. Pkt. 6 cts.

**NEW JAPAN IRIS (Iris Kämpferi)**—These grand new Japanese Iris are among the most magnificent flowers we have. They grow two to three feet high and bear splendid trusses of lovely, orchid-like flowers of exquisite colors; royal purple, sky blue, pearl white, bluish, lavender, yellow, etc., in endless variety and combinations. Finest mixed, pkt. 8 cts.



NEW MARGUERITE CENTAUREA



# Cineraria Hybrida

(LARGE FLOWERING)



CINERARIA HYBRIDA, LARGE FLOWERING.

THESE magnificent Large Flowering Cinerarias are among the most beautiful plants you can have for Winter and Spring bloom in the house or conservatory. Seed sown from May to August will bloom abundantly the following Winter and Spring. The plants grow twelve inches high and nearly as much in diameter. The flowers measure two to three inches across and come in many brilliant colors—white, blue, violet and crimson shades, and usually two or more colors are shown in one flower, and the plant is covered with a sheet of splendid flowers for weeks at a time. Seeds should be sown in a shallow box of light rich earth, and plants grown in pots. Keep in a cool, shady place; during Summer they do not like too much heat, and must not be allowed to get dry at roots. Large Flowering, mixed, pkt. 10c.

**CALCEOLARIA HYBRIDA.**—One of the most beautiful house and conservatory plants; universally admired for their large, curiously-shaped, pocket-like flowers. The colors and markings are wonderfully rich and varied, including the rarest shades of velvety crimson, rich maroon, brown and yellow, with brilliant tiger-like spots. Seed saved from the choicest selected flowers. Pkt. 10 cts.

**SMILAX** (usually called **Boston Smilax**).—One of the most desirable window vines, highly valued for its elegant glossy green foliage and graceful climbing habit; grows several feet high the first season and is largely used in all kinds of floral decorations. Pkt. 4 cts.

**IMPATIENS SULTANA.**—This is a lovely plant either for house culture or open ground; nearly always loaded with its brilliant, rosy crimson flowers; very showy and beautiful; grows easily and is a **splendid house plant**. Pkt. 6 cts.

**FUCHSIA**—The Fuchsias are easily grown from seed, and in this way many new and beautiful varieties are obtained; they flower freely the first year in open ground and when taken in the house will bloom all Winter. Fine double and single mixed. Pkt. 10 cts.

**FUCHSIA, PROCUMBENS**—The trailing Fuchsia. A most graceful and beautiful vine, with pretty leaves and bright red fruits, about the size of robins' eggs, which are very ornamental, and remain perfect a long time; fine for baskets, vases and pots. Pkt. 6 cts.

**NEW COMPACT BLUE DELPHINIUM (Larkspur)**—A new variety of rare beauty, and certain to become very popular as soon as known. Grows easily and blooms finely in sixty or eighty days after sowing the seed in open ground. The plants grow low and compact and are literally covered with large spikes of the richest sky-blue flowers, showing a mass of deep rich blue color that no other flower can equal. One of the most charmingly beautiful new flowers that everyone can have. Pkt. 6 cts.

**DELPHINIUM FORMOSUM**—A very pretty and desirable hardy Perennial Larkspur. Flowers clear blue with white centre; very fine. Pkt. 3 cts.



FUCHSIA

**DELPHINIUM, or Larkspur**—Fine, handsome annuals of great beauty, noted for their light, graceful foliage and rich, handsome colors. Fine mixed, pkt. 3 cts.

**COMMELINA, Blue Day Flower**—Scarcely any other flower can equal this in lovely sky-blue color. It grows easily and blooms freely the first season from seed sown in the open ground, and its tuberous roots can be kept in the cellar over Winter like Dahlias, and will bloom larger and finer the next season; grows twelve to eighteen inches high; always bright and pretty. Pkt. 4 cts.

**CYPERUS ALTERNIFOLIA (Umbrella Plant)**—This new and very pretty house plant resembles a palm in habit and form, and is easily grown and keeps green all the year; grows nicely in a bowl, dish or vase half filled with rich soil and then filled with water. In this way it will grow luxuriantly, throwing up a great number of flowering shoots, and requiring no other attention than occasionally filling the vessel with water. Pkt. 6 cts.

**LANTANA**—Very pretty shrubby plants, bearing clusters of verbena-like flowers—pink, yellow and orange, in great abundance. Pkt. 4 cts.

**MARVEL OF PERU (Mirabilis)**—A well known handsome plant; the colors are very brilliant and of great variety; the flowers open in the afternoon, and are sometimes called "Four O'clock;" grows very easily and are among our most brilliant and showy annuals. Pkt. 3 cts.

**NEW HIBISCUS (Crimson Eye)**—A splendid plant, grows three to four feet high, branching freely and bearing immense cup-shaped flowers, each one six to eight inches across. Color pure satiny white, with deep rose centre; entirely hardy and sure to grow and bloom. Pkt. 6 cts.

**LINARIA (Kenilworth Ivy)**—A well known hardy perennial trailing plant; very useful for vases and baskets, also for rockeries, etc. Pkt. 3 cts.



CYPERUS ALTERNIFOLIA, Umbrella Plant.



NEW DOUBLE GAILLARDIA

**NEW DOUBLE GAILLARDIA, (Picta Lorenziana)**—Large, gray-colored double flowers, produces abundantly all through the season; valuable for beds and cutting. The colors include golden-yellow, orange, amaranth and shades of purple. Pkt. 4 cts.

**GAILLARDIA (Blanket Flower)**—The Single Gaillardia or Blanket Flowers are greatly admired for their fine form and bright, handsome colors. They thrive everywhere and bloom abundantly all the season. Pkt. 3 cts.

**HOLLYHOCK (Superb Double Mixed)**—This grand strain will produce splendid large double flowers of perfect form, and the most brilliant colors and shades imaginable. If sown early in March or April they bloom the same season. Pkt. 6 cts.

**NEW VARIEGATED JAPANESE HOP**—One of the handsomest and most rapid climbing vines known; leaves finely striped and marked with white; grows easily from seed, and will climb twenty-five or thirty feet, and make a thick, dense shade in a very short time. Nothing better for quickly covering porches, back buildings, arbors, etc. Pkt. 4 cts.

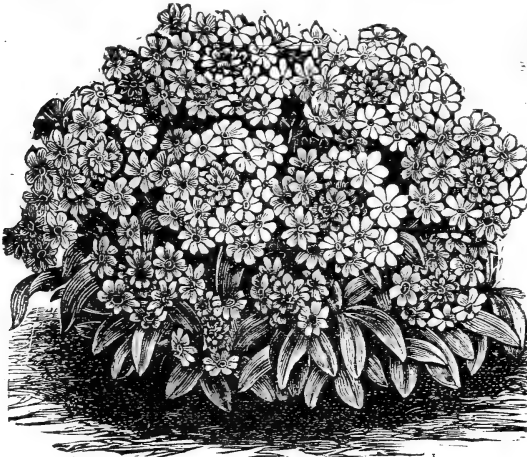

FORGET-ME-NOT (Victoria)

**FORGET-ME-NOT (Victoria)**—This is the finest variety of the beautiful old favorite Forget-Me-Not. Makes low bushy plants, six to eight inches high, and the same in width, and bears a profusion of lovely azure blue flowers; fine for the hair and button-hole, and always greatly admired. Nice for carpet bedding and edging outside, and for pots and window gardens indoors. Pkt. 4 cts.

**BALLOON VINE**—The Balloon Vine or Love in a Puff, is of rapid growth, with pretty foliage, and curious balloon-like seed vessels; nice for windows, rockeries, etc. Pkt. 3 cts.

**SEEDS FOR VASES, BASKETS AND ROCKERIES**—A carefully prepared mixture of the choicest and best seeds for vases, baskets and rockeries, including lovely Dwarf Morning Glories, Summer Blooming Oxalis, etc.; warranted to please. Pkt. 6 cts.

**GERANIUMS**—Fine Geraniums are perhaps more in demand for bedding and house culture than any other flowers, and as it is found that they bloom finely from seed the first season, many people prefer to raise them, as it is much the cheapest, and there is always a chance of getting some **Valuable New Sorts**, for the finest new varieties have been obtained from this quality of seed. The seed we offer is saved from a large collection of the finest named sorts, grown under particularly favorable conditions of soil and climate, and should produce flowers of the highest grade and greatest variety of richest colors. **Finest mixed.** Pkt. 10 cts.

**GERANIUM (Good Mixed)**—Pkt. 6 cts.

**APPLE-SCENTED GERANIUM**—Leaves delightfully scented like rich luscious apples; the best plants are grown from seed. Pkt. 8 cts.

**PELARGONIUMS or LADY WASHINGTON GERANIUMS**—The finest of the Geranium family; elegant for house culture. Seed very scarce and costly. Pkt. 25 cts.

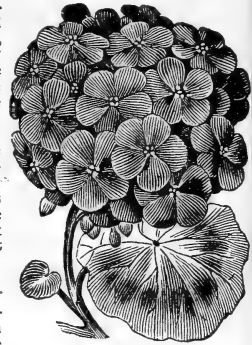

GERANIUMS

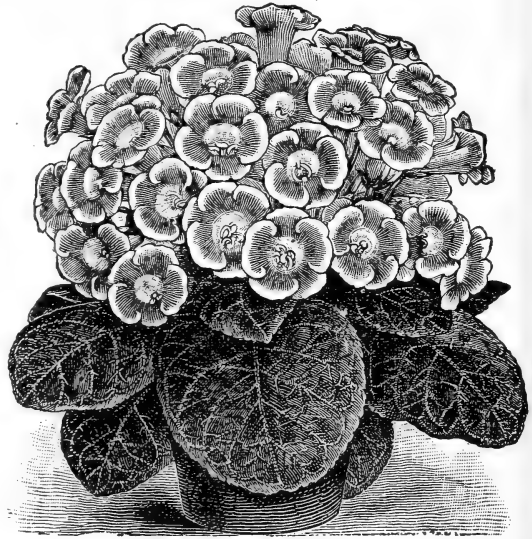

GLOXINIA HYBRIDA

**GLOXINIA HYBRIDA**—The Gloxinias are splendid, bulbous-rooted plants highly valued for house and conservatory culture, and blooming in great profusion during the Summer months. The handsome bell-shaped flowers show a great variety of the richest and most beautiful colors, and many superb spotted and blotched strains. Keep bulbs warm and dry during Winter. Pkt. 10 cts.

**THE FREESIA**—is one of the most beautiful Winter flowering bulbs. Seeds sown in the Spring make nice bulbs in time for Winter bloom. They are easily grown, and give great satisfaction. Pure white, very fragrant. Pkt. 4 cts.

**MINA LOBATA**—a pretty climbing vine from Mexico; grows eighteen to twenty feet high, and is covered with flowers from top to bottom, red, then orange, and when fully open creamy white. Pkt. 4 cts.

**MAURANDYA**—A pretty, rapid and graceful climber for greenhouse, parlor, basket or out-door planting; blooms profusely during the whole season; fine, tubular, bell-shaped flowers, white, purple and rose, Pkt. 3 cts.



THE FREESIA

**CONARD'S**  
**NEW PRIZE**

# Verbenas

We cordially recommend our **NEW PRIZE VERBENAS** as the finest and most beautiful strain now known. The plants are remarkably strong and vigorous and enormous bloomers, producing great sheets of bloom during the whole season; the flowers are of the largest size, most perfect form and brightest and richest colors; including the finest shades of blush, lavender, pink, indigo, scarlet, white, mottled, striped and variegated in exquisite combinations; they are also delightfully sweet scented.

We believe this splendid strain absolutely unequaled in uniformly large size of flowers, beauty and delicacy of coloring and wonderful profusion of bloom. **This Seed grows** easily and makes strong, vigorous plants, which will soon cover the ground with a carpet of beautiful flowers.

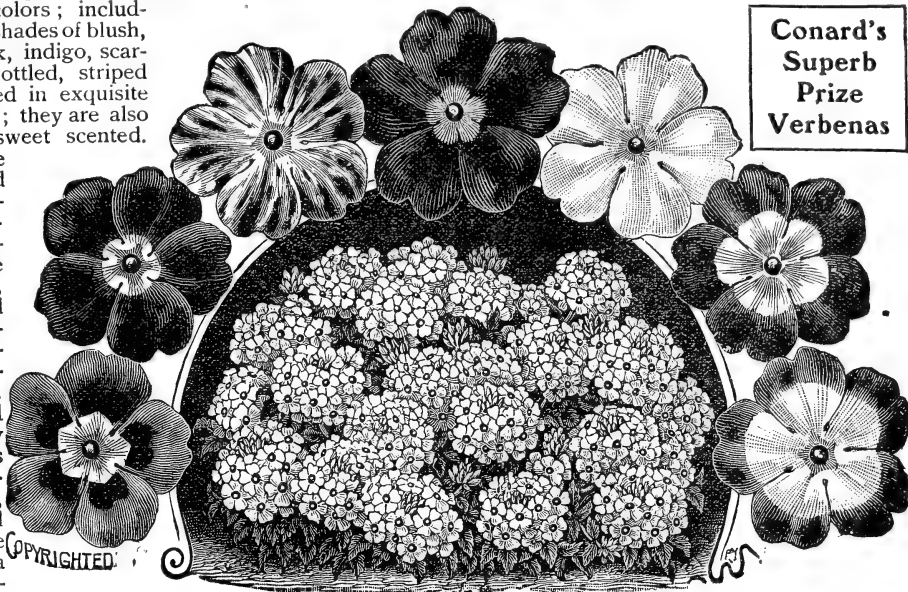

CONARD'S NEW PRIZE VERBENAS

**CONARD'S NEW PRIZE VERBENAS.** Packet 100 seeds, 6 cts.; 1/4 oz., 40 cts.

**Verbena Odorata.** This lovely variety is perfectly hardy and different from all others; seed sown in the open ground commence to bloom very quickly, and give an abundance of beautiful flowers all summer; pure white. They bloom in spikes instead of flat clusters; very fragrant and sweet. Pkt. 4c.

**Verbena Pure White.** (Sea Foam or Candidissima.) A fine strain of large-flowering pure white Verbenas. Per pkt. 4c.

**Verbena Scarlet Defiance.** Very fine. Per pkt. 4c.

**Verbena Hybrida.** Good quality, mixed. Per pkt. 3 cts.



NEW DWARF CANNA

*Canna Seeds, the best quality is our C. & J. New Pedigree Cannas, extra choice, saved from picked flowers only; the next grade is New Pedigree Canna, good quality mixed; also Canna Hybrida, good mixed; the only difference being in the more careful selection of the higher priced grades.*

**C. & J. New Pedigree Canna. Extra Choice**  
Per pkt. of 20 seeds, 10 cts.; 35 cts. per oz.

**New Pedigree Canna.** Good quality, mixed.  
Per pkt. 20 seeds, 6 cts.; 20 cts. per oz.

**Canna Hybrida.** Good mixed. Pkt. 10 seeds, 3 cts.; 10 cts. per oz.

## C. & J. New Pedigree CANNA SEED.

Our Grand **New Pedigree Cannas** grow easily and bloom splendidly from seed sown in the open ground, and if started in the house and set out when ground is warm they will bloom almost as soon as either the roots or plants. Canna Seeds have such hard, thick shells that it is best to chip off the germ end and soak in hot water 4 or 5 days before planting, after which they are as sure to grow as any other kind of seeds. The seed is saved from our own unrivalled collection of the finest named varieties of our **C. & J. New Pedigree Cannas** grown on our own grounds last season, and is therefore of the very best quality and should produce flowers of the most superb beauty, a large proportion of them will come true or produce equally beautiful flowers in a great variety of colors. This is undoubtedly the **highest improved Canna Seed** ever offered, and as we keep our whole stock of these grades for our own customers, it cannot be had of any one else. We know of no flowers that will bloom quicker or make a more handsome display of gorgeous colors. *Please notice we offer three qualities of New Pedigree*

# New Heliotrope Lemoines Giant Hybrids

## NEW GIANT HELIOTROPES

These beautiful Giant Heliotropes are among the sweetest and loveliest flowers we know, and should have a place in every garden. They are very easily raised; the plants grow about two feet high and bear enormous clusters of exquisitely beautiful flowers fully twice as large as the old kinds, and so rare and handsome that they always attract attention. The colors range from pure white through all shades of violet and purple to dark indigo blue. Seed should be started indoors and transplanted when weather is settled. Pkt. 6 cts., 3 pkts. for 15 cts.

## THE KUDZU VINE

### PUERARIA THUNBERGIANA

This splendid hardy Japanese vine is the most rapid growing climber known. It has a tuberous root, which is perfectly hardy everywhere and in the Spring sends up vigorous shoots which will quickly shade an entire piazza front, will grow 50 feet the first Summer from seed sown in the open ground in May, has large thick foliage and bears elegant clusters of pretty rose-colored fragrant flowers; is unequalled for making a quick and durable shade. Pkt. 15 cts.

**HELIOTROPE**—A universal favorite on account of its delightful fragrance and constant bloom; equally desirable for bedding in Summer and house culture in Winter.

**LOBELIA, CRYSTAL PALACE GEM**—Grows dwarf and compact, rich deep blue flowers. Splendid for edging and borders. Pkt. 4 cts.

**LOBELIAS**—The Lobelias are charming little plants of regular compact form, thickly covered with pretty blue and white flowers. The plants grow six to eight inches high, and bloom in four weeks from sowing the seed. Excellent for edging, window boxes, vases, etc. Finest varieties mixed. Pkt. 3 cts.

**DWARF MARIGOLD, LEGION OF HONOR**—Dwarf, bushy plants with deep dark green foliage, studded all over with bright golden star-like single flowers. The broad, flat petals are rich golden yellow, each distinctly marked in the centre with a band of velvety crimson brown. Fine for edging and borders. Pkt. 5 cts.; oz. 30 cts.

**MARIGOLD (French and Double Dwarf)**—Low, compact, showy plant, with fine double flowers of rich and beautiful colors; always makes a fine display; much used for borders, edgings, etc. Pkt. 3 cts.

**MARIGOLD, ELDORADO**—Grows large and bushy; an immense bloomer, a single plant sometimes having from fifty to seventy-five flowers in full bloom at one time; the flowers are from three to four inches in diameter and perfectly double; they include four different shades, primrose, lemon, golden yellow, and deep glowing orange. Pkt. 3 cts.



Conard's  
Flower Seeds  
Grow and Bloom

## NEW HELIOTROPE, LEMOINES GIANT HYBRIDS

Grow easily from seed and blooms continuously. Pkt. 4 cts.

**LEMON VERBENA**—Well known and highly prized for its delicious fragrance. You will find it grows easily from seed sown in the open ground, and is excellent for pot culture. Pkt. 4 cts.

**NEW LOBELIA, BEDDING QUEEN**—This beautiful new Lobelia is well named Bedding Queen, as it is a real treasure for beds and borders; the habit of the plant is dwarf and compact, forming handsome little bushes which are entirely covered with large deep purple flowers with a clear white eye. Pkt. 4 cts.

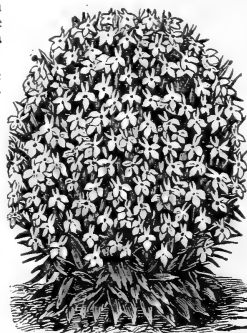

LOBELIAS

## : Dahlias :

### from Seed.

### Finest Double Dahlias—

It is now well known that the finest Dahlias are grown from seed sown in the Spring, and give as good or better satisfaction than those grown from roots. Our seed is saved from the finest *Double Named Varieties* and will give a great variety of handsome colors and a large proportion of large, perfectly formed flowers, fully equal to the best named kinds. Seed started in the house and set out the last of May will be in bloom as soon as plants from roots and will produce as many fine flowers. Our seed is extensively planted and gives excellent satisfaction. Finest Double Mixed. Pkt. 6 cts., 3 pkts. for 15 cts.

**NEW STRIPED SINGLE DAHLIAS**—Beautiful large single flowers, many of them four inches across, and displaying a wonderful variety of bright, rich colors beautifully striped, flaked, mottled and dotted in the most charming manner. Pkt. 6 cts.

**NEW DWARF TOM THUMB DAHLIA**—Elegant little plants, growing only twelve or fifteen inches high, and covered with bloom in less than three months after seed is sown; continues to bloom till cold weather. Flowers very pretty and attractive, white, yellow and rose, banded and variegated in the most unusual way. New and very desirable. Pkt. 6 cts.



DOUBLE DAHLIAS

Splendid Fringed  
(*Primula Sinensis*  
*Fimbriata*)

# Chinese Primrose



**PRIMULA SINENSIS FIMBRIATA** (Fringed Chinese Primrose)

**MIMULUS (Monkey Flower)**—Curiously shaped, brilliantly colored flowers, blotched and spotted in every conceivable manner; excellent for pots and baskets, also for open ground. Pkt. 3c.

**SCHIZANTHUS, or CHRISTMAS ORCHID FLOWER**—An elegant free-blooming annual; large, curiously-shaped flowers beautifully spotted with crimson, lilac, purple and orange; makes pretty house plants, also fine for beds and cutting. Pkt. 4c.

**SOLANUM (Jerusalem Cherry)**—A charming plant for a pot, resembling a miniature orange tree; covered all Winter with a profusion of scarlet fruit which is the chief attraction. Pkt. 4c.

**HEUCHERA SANGUINEA**—A splendid new hardy perennial of real value. Plants make neat compact bushes fifteen to eighteen inches high. The flowers are produced in long, graceful trusses, and are bright, rich crimson. Exceedingly valuable and handsome for cut flowers. Perfectly hardy, will live over Winter and come up fresh every Spring. Pkt. 4cts.

**NEW LARGE-FLOWERING TORENIA**—A most charming plant equally valuable for beds, baskets and pots; a profuse bloomer, covered with deep blue flowers most all the time. Pkt. 6 cts.

**NIGELLA (Love in a Mist)**—A curious and pretty hardy annual known as Lady in Green, Devil in Bush, etc. Flowers and foliage very handsome. Pkt. 3 cts.



**CYCLAMEN PERSICUM**

**PRIMULA SINENSIS FIMBRIATA (Fringed Chinese Primrose)**—Undoubtedly one of the most beautiful and satisfactory house plants; never attacked by insects, and will thrive in a window where there is but little sun and few other plants would grow; seed sown from April to July blooms freely the following Winter. Cover the seed an eighth of an inch with fine, light, rich soil; keep moist but not wet, and they will begin to grow in two or three weeks. They are so easily raised that there is no reason why every flower lover should not have a magnificent display of these brightest and best of all Winter flowers. The seed we offer is from the finest strains and best colors, including pure white, purple, rose, scarlet, striped and spotted, and the lovely blue Primula. Splendid mixed large flowering, all colors. Pkt. 8 cts.

## Ever-blooming Primula *Obconica Grandiflora*

These new Ever-blooming Primulas are undoubtedly one of the grandest novelties recently introduced. The flowers are much larger than the old white kind and of many beautiful shades, including pink, violet, bluish rose, lilac, white, etc. The seed grows easily, makes strong, sturdy plants 8 to 10 inches high, which begin to bloom very quickly, and continue to produce great masses of lovely tinted flowers for many months at a time. We know of no other plant that is so easy to grow and will produce so many lovely flowers for so long a time. They are a perfect treasure for the window, garden, greenhouse and conservatory, and will bloom at any season or the whole year. We cannot recommend them too highly. Best quality seed 6 cts. per pkt., 3 pkts for 15 cts.



**SCHIZANTHUS, or CHRISTMAS ORCHID FLOWER**

**NEW TORENIA, WHITE WINGS**—Fully equal in beauty to the Blue Torenia, which it closely resembles; flowers pearly white; extra fine for bedding and house culture; blooms all the time. Pkt. 6 cts.

**CYCLAMEN PERSICUM**—Charming bulbous-rooted plants, with beautiful variegated foliage and richly colored orchid-like flowers. They are highly esteemed as pot plants for Winter and Spring blooming. Seed sown early in sandy loam makes bulbs that will bloom the following Winter. After flowering the bulbs should rest in a dry state over summer. Pkt. 8 cts.

**CYCLAMEN GIGANTEUM**—Beautifully mottled leaves and very large flowers of rich colors. Finest mixed, pkt. 10 cts.

**ICE PLANT (Mesembryanthemum)**—A handsome plant for hanging baskets, vases, rock-work, etc.; leaves and stems appear as though covered with icy crystals, which glisten in the sunlight. Pkt. 3 cts.

**MIMULUS MOSCHATUS (The Musk Plant)**—An old favorite, grown for its strong, musky odor; does well outside, also in pots. Pkt. 3 cts.

**NEW MINA SANGUINEA**—An elegant new climbing vine, quite scarce and rare; grows fifteen to twenty feet high; neat, handsome foliage, and covered from top to bottom with pretty deep crimson flowers; blooms all Summer. Fine for screens, porches and trellises. Pkt. 6 cts.

**MRS. E. L. PARKER, Mass.**—"Gentlemen: The Tuberos Rooted Begonias that you sent me last Spring have been admired by people passing all Summer. Such a sight has never been beheld among these Hampshire Hills." See page 74.

# C. & J. Grand New Nasturtiums

## New Sweet-Scented Tall Nasturtiums

THESE are elegant climbers, very desirable for training over porches or low trellises; they bear hot and dry weather with impunity, and thrive in poor soil or rich. They bloom constantly the whole season through; the colors range from dark cardinal red, scarlet, sulphur spotted with crimson, golden yellow, striped and variegated with dark brown and black; the flowers are very bright and beautiful, and highly valued for table decoration, having a rich, spicy, delicious fragrance which is very attractive. **Best quality, pkt. 5 cts., oz. 10 cts., ¼ lb. 25 cts., lb. 85 cts. Nasturtium, tall good quality mixed, per pkt. 3 cts., per oz. 8 cts., lb. 65 cts.**



NEW SWEET-SCENTED TALL NASTURTIUMS

## New Large Flowering Dwarf Nasturtiums

(C. & J. SPECIAL MIXTURE)

THE NEW DWARF OR TOM THUMB NASTURTIUMS are well known as among the very finest flowers for beds and borders. They are no trouble to grow. Will thrive and bloom finely in any ordinary location; make pretty, low-growing bushy plants; begin to bloom very quickly and continue bearing their large splendidly colored, deliciously fragrant flowers from early Summer till killed down by frost. **This seed is a special mixture of the most brilliant and striking colors, and we confidently recommend it as far superior to that usually sold. Best quality pkt. 5 cts., oz. 10 cts., ¼ lb. 30 cts., lb. \$1.00.**

**Nasturtium Dwarf. Good quality, mixed, pkt. 3 cts., per oz. 8 cts., lb. 80 cts.**

**WALLFLOWER, DOUBLE**—Long, handsome spikes of beautiful double flowers, delicately fragrant. It will live over Winter with slight protection, and bloom early in Spring; fine for cutting. All colors, mixed. Packet, 6 cts.

**FEVERFEW, DOUBLE**—Handsome, large, double white flowers, excellent for bedding and also for house culture; blooms abundantly all season. 12 in. high. Packet, 4 cts.

**SWEET SCABIOSA (Mourning Bride)**—Bears a profusion of fine, large, double flowers; scarlet, white and rich mulberry red, edged and bordered with white; very sweet and fine for cutting. Fine mixed colors, packet, 4 cts. each.



FEVERFEW, DOUBLE

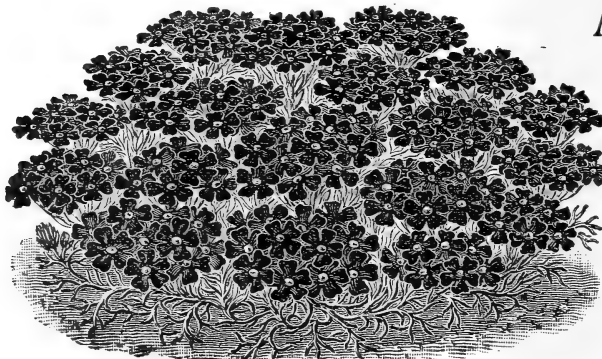

NEW MOSS VERBENA

## New Moss Verbena

The new Moss Verbena grows very quickly from seed and soon covers the ground with a thick mat of fine moss-like foliage and a grand profusion of lovely rosy purple verbenalike flowers. Begins to bloom very quickly and continues covered with flowers all Summer and Fall until frozen up or covered with snow. It is pretty and graceful, and beats everything for quick and abundant bloom. **Pkt., 8 cts.**

**BARTONIA AUREA, GOLDEN BELLS**—Grows about one foot high, but is one of the showiest and brightest of garden flowers; large golden blossoms, borne in great profusion all Summer. **Fine for beds and borders. Packet, 5 cts.; 6 packets for 12 cts.**

# Chinese and Japanese Pinks--Dianthus

C. & J. FINEST SORTS MIXED

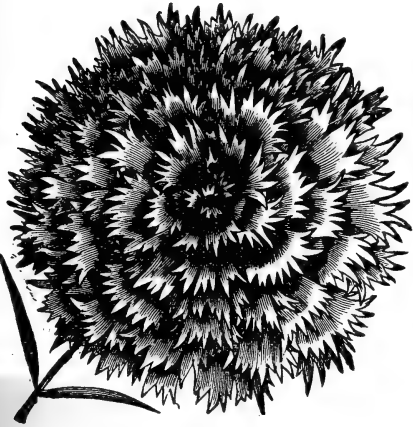

NEW CHINESE PINK

## MIGNONETTE

C. & J. Finest Large-Flowering Mixed

—A Special Mixture of all the Choicest Colors and the Sweetest Sorts for beds and cuttings. Pkt. 6 cts. ½ oz. 25 cts.

**MIGNONETTE, DEFIANCE**—An extra choice variety, does well in open ground, and is especially valuable for growing in the greenhouse for cut flowers, makes full round spikes twelve to fifteen inches long, with wonderful flowers of largest size and most delightful fragrance. Pkt. 6 cts., ½ oz. 30 cts., oz. 50 cts.

**MIGNONETTE, NEW OQUAKER CITY**—A new and extra fine variety, large full flower spikes, rounded at the top; handsome gold-red color, deliciously sweet. Pkt. 4 cts.

**MIGNONETTE, NEW GIANT WHITE**—Large and full spikes, pure white flowers, very sweet. Pkt. 4 cts.

**MIGNONETTE, IMPROVED GOLDEN QUEEN**—Very handsome and attractive and exceedingly sweet, light golden yellow, excellent free-blooming sort. Pkt. 4 cts.

**MIGNONETTE, THE MACHET (Pure)**—Well known as one of the finest sorts; vigorous pyramidal plants with thick, dark green leaves; blooms constantly and bears very large spikes of most deliciously sweet flowers. Pkt. 4 cts., ½ oz. 20 cts.



ROSE MULTIFLORA

**T**HESE beautiful Chinese and Japanese Pinks are among our prettiest flowers for bedding; they grow easily and bloom profusely the whole season. Some are double and others single, with beautiful fringed petals. The colors are very bright and handsome, ranging from pure white to deepest crimson in endless combinations and markings; many have the delightful clove fragrance so much prized, and all are greatly admired for cutting and bouquets. The seed we offer is a special selection of the most beautiful varieties, and a great improvement on any heretofore offered, and we are sure they will give the greatest satisfaction. Pkt. 6 cts., ¼ oz. 25 cts., ½ oz. 40 cts., oz. 75 cts.

### New Dwarf German Double Hybrid Pinks

A splendid new strain of Dwarf Hybrid Pinks, growing only nine or ten inches high, and bearing extra large double flowers of perfect form and rich beautiful colors. Flowers frequently measure three inches across, and of all shades of pink, crimson, white and variegated. Elegantly fringed and very beautiful. Pkt. 6 cts.

### DIANTHUS, White Frill, or Mourning Cloak

Large, perfectly double flowers elegantly fringed, rich purple maroon, almost velvety black, edged with a wide border of pure white, handsome and attractive, rich clove fragrance, blooms all season. Pkt. 6 cts.



MIGNONETTE—C. & J. LARGE FLOWERING

**MIGNONETTE, COMMON SWEET (Reseda, Odorata)**—These are very fragrant and very largely used. Pkt. 3c., oz. 10 cts.

**THUNBERGIA, BLACK-EYED SUSAN**—Handsome, slender growing climbers, suitable for low trellises, vases, hanging baskets, etc.; pure white, yellow and deep orange, some with black eyes and some with white. They bloom all Summer and are among the prettiest old-fashioned flowers. Pkt. 4 cts.

**LAVENDER**—An aromatic medicinal herb, bearing pretty spikes of pale blue flowers, and yielding, when dried, a delightful perfume. Pkt. 5 cts.

## NEW DWARF ROSE

MULTIFLORA, TRUE

Fairy Roses that Bloom Quickly from

Seed—They bloom in four months after sowing, so that seed planted in February in the house may be had in bloom in June in open ground, where they will continue to bloom all Summer and Fall. They flower in large clusters, some double, semi-double and single. They come in many different shades of pink, cream and rose and are delightfully fragrant. The plants are so hardy, most of them will live over Winter if given a light covering of garden litter before severe weather. They are easily grown and remarkably beautiful and all should give them a trial. **Pkt. 6 cts. each.**



## PHLOX DRUMMONDII GRANDIFLORA.

This splendid strain of Large-Flowering Phlox is remarkable for its constant and abundant bloom, the large size of its flowers, some of which will nearly cover a fifty-cent piece, and the great variety and intense brilliancy of its colors, which exceed everything ever seen in this line. For bedding and making ribbon lines of color no other flowers can approach these magnificent Phlox in brilliant effect, or are obtained with so little care and expense. They grow easily, and are always in great demand. Superb mixed colors, pkt., 4 cts.;  $\frac{1}{4}$  oz., 25 cts.; oz., 75 cts.

**NEW PHLOX STARRED AND FRINGED.**—The finest novelty in Phlox ever introduced; plants cover the ground all over and produce a great profusion of bright, glowing flowers the whole season. More than twenty distinct shades, mixed; largely used for beds and borders, grows very easily. Pkt. 4 cts.; oz., 75 cts.

**STOCKS, GIANT PERFECTION (Ten Weeks)**—A grand variety with very large flowers of exquisite beauty and delicious fragrance. About three-quarters of them come double. Colors white, pink, mauve, red, purple, blush, etc. Stocks are best started early in the hot-bed or a sunny window, and planted out after weather is settled. They require rich soil and good cultivation. Pkt. 6 cts.

**STOCKS, TEN WEEKS—NEW LARGEST FLOWERING GLOBE PYRAMIDAL.**—Immense spikes of perfectly double flowers, pyramidal form, individual blooms frequently measuring 2 to 2 $\frac{1}{2}$  inches in diameter; colors range through crimson, rose, white, blue, lilac, brown and yellow; greatly prized for cut flowers on account of their fragrance and beautiful colors. Pkt. 6 cts.;  $\frac{1}{4}$  oz., \$1 00.

**STOCK, WHITE, PERPETUAL, PRINCESS ALICE, or CUT AND COME AGAIN.**—The finest White Stock in cultivation, and if sown early will produce a great abundance of bloom from June till November; the oftener the flowers are cut the more will be produced. Pkt. 6 cts.



STOCKS TEN WEEKS

**STOCKS, DWARF GERMAN, TEN WEEKS.**—The German Stocks make beautiful masses of bloom. Fine mixed. Pkt. 4 cts.

**NEW YELLOW PHLOX.**—This is a grand novelty and very handsome; the flowers are large and the clusters of bloom magnificent; color, rich, glowing yellow, a most surprising and unlooked for color in Phlox, very handsome and altogether out of the usual. Pkt. 6 cts.



DOUBLE CARNATION POPPIES.

**DOUBLE CARNATION POPPIES MIXED.**—For brilliancy and gorgeous variety of colors, these grand double poppies are almost unequalled; they are sure to grow, and make a blaze of rich and brilliant colors. Pkt. 3 cts.

**NEW FAIRY BLUSH POPPIES.**—Immense globular flowers, perfectly double and elegantly fringed; color, pure snow-white, petals delicately tipped with rosy blush, exceedingly beautiful. Pkt. 4 cts.

**NEW DOUBLE NANKEEN YELLOW POPPY.**—A gorgeous Yellow Poppy of giant size, grows two to three feet high, grand pæony-shaped flowers, perfectly double, and borne in constant succession for weeks; very showy and handsome; a first-class novelty. Pkt. 4 cts.

**NEW ICELAND POPPIES** are entirely hardy, bloom the first year from seed, and produce flowers in great abundance; the colors range from purest white and yellow to richest orange and scarlet; they are very fragrant and fine for cutting. Pkt. 4 cts.

**NEW GOLDEN GATE POPPIES.**—Large, elegant cup-shaped flowers, double, semi-double and single; all in agreeable, bright and showy colors; striped, blotched, edged and bordered in most dazzling and wonderful combinations. Pkt. 4 cts.

**ORIENTAL POPPIES.**—Immense flowers, often measuring over six inches in diameter, and of the most intense scarlet color imaginable; truly magnificent; they are perennials, require no protection, and increase in gorgeous beauty from year to year. Pkt. 4 cts.



# New Large Flowering Petunias

## Giants of California

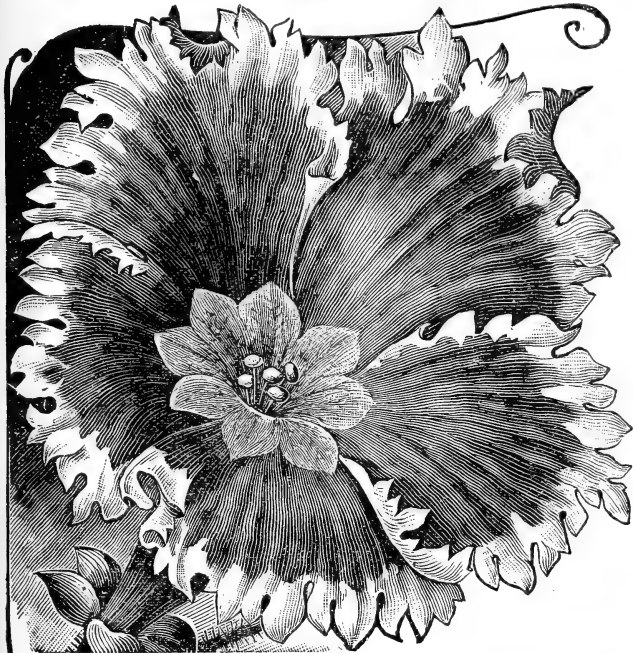

NEW LARGE-FLOWERING PETUNIAS, GIANTS OF CALIFORNIA

**PETUNIA GRANDIFLORA**—This is one of the largest flowering and richest colored varieties in cultivation; flowers frequently measure over four inches in diameter and are of many beautiful colors, including various shades of rose, violet, purple, lavender, crimson and yellow; extremely rich and handsome. Pkt. 8 cts.

**NEW PETUNIA, "SNOW BALL"**—We take pleasure in recommending this beautiful "Snow Ball" Petunia. The illustration is a reproduction from a photograph, showing its dwarf, bushy habit and abundance of bloom. The flowers are pure snow white, of good shape and size, sweet scented and lasting. It stands heat and draught well, and has few equals among pure white flowers. For beds and borders should be extensively planted; sure to please. Pkt. 6 cts.

**NEW CROSS-BRED HYBRID MOON FLOWER**—The kind that Blooms—A vigorous quick-growing, climbing vine, with dark green leaves of three different shapes; blooms a month earlier than other kinds and bears an abundance of large, lovely pure white flowers, which are very fragrant and open in the evening; always admired; useful for covering porches, arbors, etc. Pkt. 6 cts.

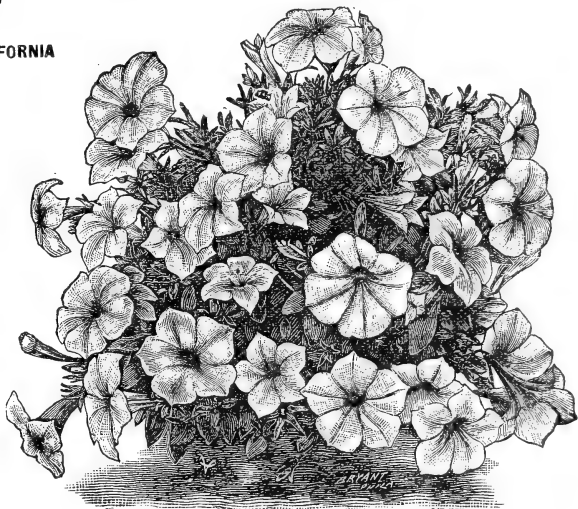

NEW PETUNIA, "SNOW BALL"

**PETUNIA HYBRIDA**—A splendid strain saved from the finest flowers, of most brilliant and distinct colors, including the beautiful striped and variegated kinds; excellent for beds and borders; unsurpassed in beauty; finest mixed colors. Pkt. 6 cts.; ¼ oz., 25 cts. Good mixed, pkt. 4 cts.; ½ oz., 12 cts.

**PORTULACA, DOUBLE FLOWERED**—One of the most beautiful and showy annuals; produces vast numbers of the brightest colored double flowers like miniature roses; pure white, crimson and golden yellow; valuable for beds, baskets and borders; grows low and spreading; does best in hot, dry weather, and in warm, sandy soil. Fine mixed colors. Pkt. 4 cts.; ½ oz. 75 cts.

**BEAUTIFUL TUFTED PANSIES OR VIOLAS**—Seed grows easily and produces strong, vigorous plants, which are entirely hardy and bloom on from year to year, flowers large and very fragrant, mixed colors. Pkt. 6 cts.; ½ oz., 50 cts.

**VIOLET**—Everyone loves sweet violets. Their charming color and delicious fragrance endear them to all; they grow easily from seed and bloom finely if given a moderately cool, sheltered place and they will do well planted among shrubbery. Pkt. 4 cts.

**VIOLET, WHITE CZAR**—Pure snow-white; splendid large bold flowers borne on tall stems; very handsome. Pkt. 6 cts.



PETUNIA GRANDIFLORA

# PETUNIA, BEST DOUBLE



PETUNIA BEST DOUBLE

This is the finest strain of double Petunias, and will produce a large proportion of grand, double flowers of the most magnificent colors and shades; but it is very scarce and expensive and requires care to grow. Pkt. 10 cts.

**PETUNIA, GIANT EMPEROR**—This is a grand strain, next to Giants of California in size and beauty; the flowers are very large and fully expanded, and the colors are particularly rich and velvety. Some of the crimson blossoms have pink stars, some white stars,—others are beautifully striped and mottled with pure white, violet and purple; it is a very handsome and valuable strain, and worthy of extensive planting. Pkt. 8 cts.

**PETUNIA, BLOTCHED AND STRIPED**—Flowers with star-shaped blotches of brilliant colors; fine for bedding and window boxes. Pkt. 5 cts.; 1/2 oz., 20 cts.

**PETUNIA, NEW DWARF, INIMITABLE**—grows dwarf and compact; makes nice little bushy plants; 6 to 8 inches high, covered with beautiful bright colored flowers the whole season. Pkt. 5 cts.

**C. & J. LARGE FLOWERING PETUNIAS, Fin-st Mixed**—This splendid mixture is made by ourselves, and includes all the four kinds named above. **Best Double, Giant Emperor, Blotched and Striped, and Inimitable.** Pkt. 6 cts.

## C. & J. Large Flowering Phlox Drummondii SPECIAL ROSEMAWR STRAIN

For covering beds and borders with a sheet of rich brilliantly colored flowers the whole season, nothing can equal these magnificent Phlox. The flowers are large, frequently the size of a fifty-cent piece, and of fine, regular form, and the variety and intense brilliancy of their colors command the attention of all. They cannot be too highly recommended for color bedding in lawns, gardens, parks, etc., where they are very largely used. Pkt. 4 cts., 1/4 oz., 25 cts.; per oz. 75 cts.

**PHLOX STAR OF QUIDLINGBURG**—A beautiful dwarf-growing variety, with large star-shaped flowers of bright, rich colors; very distinct and handsome. Finest mixed, pkt. 6 cts.

**THE GIANT MAMMOTH ZINNIAS**—These are a grand new class of Zinnias, growing about three feet high, branching freely and bearing an immense profusion of large double flowers of the richest and most handsome colors during the whole season. No flowers grow easier than the Zinnias or are more handsome and showy. Fine mixed colors, bright and handsome. Pkt. 4 cts.

**DOUBLE LILLIPUT ZINNIAS**—Dwarf, compact bushes, crowded full of fine, perfectly double pompon flowers of the brightest colors. They make a grand show and bloom all summer. Pkt. 4 cts.

**ZINNIA NEW CURLED AND CRESTED**—This splendid new strain always attracts attention. The large curled and crested petals impart a softness and beauty to the flowers that is very attractive, and different from all other Zinnias; they are greatly admired. Pkt. 6 cts.

**DWARF ZINNIA FIRE BALL**—Makes beautiful dwarf, bushy plants, only six or eight inches high and completely covered with large double flowers of the brightest crimson scarlet imaginable. Very desirable for beds, borders and edging. Pkt. 6 cts.

**DWARF ZINNIA SNOW BALL**—Exactly similar to the above except that the flowers are pure snow-white. The two kinds contrast beautifully when planted together. Pkt. 6 cts.



NEW ZINNIA

## Well-known Flower Seeds, Not Described for Want of Room { ALL OF THE VERY BEST QUALITY —AND AT LOWEST PRICES—

ACROLINIUM, Double Everlasting Daisy, Mixed Colors	\$ .04	NEW BRAZILIAN, Morning Glory	.04
AMARANTHUS GIBBOSIS, Bright Red Tassel Flowers	.03	NEW SNAP DRAGON, QUEEN OF THE NORTH. Grows 12 to 15 inches	.06
AMARANTHUS RAINBOW, Finest of all Amaranths	.04	NEW GIANT FLOWERING SNAP DRAGON, 18 to 20 inches	.03
ANCHUSA CAPENSIS, Large Flowering Forget-me-not, Blue	.04	NEW DWARF SNAP DRAGON. Grows only 6 to 8 inches	.03
DIGITALIS (Fox Glove). Fine Old Favorite	.03	NICOTIANA AFFINIS, Night blooming. Handsome branching plants, 2 to 3 feet; beautiful pure white star-shaped flowers, very sweet	.04
DWARF MORNING GLORY, for Baskets, Vases, etc.	.04	YUCCA FILAMENTOSA. Grows 3 to 4 feet high and bears grand heads of rich creamy white flowers	.05
FLOWERS FOR CUTTING and BOUQUETS, Finest Mixed	.06	OENOTHERA, Evening Primrose	.03
GOMETIA, Fine for Bedding	.03	ORNAMENTAL GRASSES, Mixed	.06
GOMPHRENA, Everlasting Flowers	.03	OXALIS, Fine Mixed	.06
GYPSOPHILA, ANGEL'S BREATH, Tiny Flowers in Pretty Sprays	.05	RICINUS, CAMBOGENSIS, Castor Bean—6 seeds	.04
GYPSOPHILA, PANICULATA OR BABY'S BREATH, Hardy Perennial	.05	" ZANZIBARENSIS, " 6 "	.04
HARDY PERENNIALS, Finest Mixed	.06	SWEET SULTAN (Centaurea Suavoelens)	.04
HELICHRYSUM, Popular Everlasting	.03	VINCA, Fine Mixed	.03
LINUM GRANDIFLORUM, Crimson Flax	.03	ZINNIA, Choice Mixed	.03
LYCHNIS BURNING STAR, Fiery Crimson	.04	RED ZANZIBARENSIS, Water Lily	.08
MIXTURE OF EVENING BLOOMERS	.06	BLUE	.08
MIXTURE OF FRAGRANT ANNUALS	.06	WHITE NIGHT BLOOMING "	.08
MORNING GLORY, Tall	.03		

# Choice New Garden Fruits

EVERY person who has a garden needs some of our **Choice New Garden Fruits**; they take very little room; come into bearing quickly, and will repay their trifling cost many times over in delicious fruit, besides the pleasure and satisfaction of having them of your own. The varieties offered below are the very finest sorts, and it will pay you to give them a liberal trial this year.

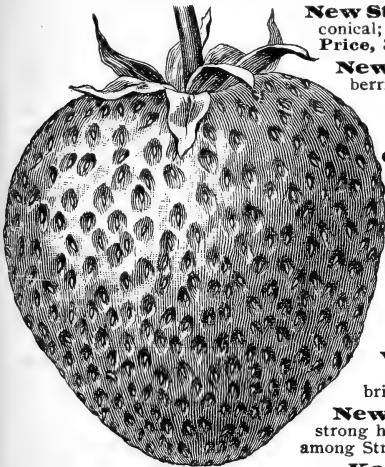

**New Strawberry, Aroma**—A strong vigorous grower, fruit very large, roundish conical; rich glossy red; excellent. Resembles Gandy, but better and more productive. Price, 30 cts. per doz., \$1.25 per 100, postpaid.

**New Climax Strawberry**—Undoubtedly one of the most valuable strawberry berries recently introduced. Strong healthy grower, has produced at the rate of over 10,000 quarts per acre, and no imperfect berries; ripens very early; good color and most excellent quality. If you want the very best early strawberry, plant **CLIMAX**.

**Crimson Cluster**—A splendid new strawberry, healthy and vigorous and entirely free from rust and disease; large round regular size berries, excellent quality and enormously productive; one of the finest late sorts.

**New Strawberry, Sample**—Originated in Massachusetts, where it has borne by careful estimate at the rate of 500 bushels per acre. The fruit is very large, regular roundish form, uniform in size and shape and superb quality; it colors all over at once and continues in bearing a long time. Undoubtedly one of the largest and most productive late varieties.

**Senator Dunlap**—Thoroughly tested and proved one of the best standard varieties wherever tried. Strong, hardy deep-rooted plants; a great bearer of bright glossy red berries of first-class quality.

**William Belt**—Well tested; gives remarkable satisfaction as a large handsome productive berry for market or home use. Extra large, regular form, brilliant red, ripens all over without green tips.

**New Strawberry, Nick Ohmer**—A grand Western variety; makes large strong healthy plants and is a tremendous bearer. Fruit of very largest size—a giant among Strawberries. Dark glossy red, fine regular form and excellent flavor.

**Kansas**—One of the best late kinds. Very productive of medium to large size crimson berries. A great drought resister and sure cropper of excellent quality.

**Marie**—The fruit is all very large, round and bright rich crimson, delicious quality and a tremendous bearer, very handsome and vigorous.

**Seaford**—A new and valuable variety, large firm berries, deep glossy red, immensely productive and quality "fit for a king."

Price, except noted, 25 cts. per doz., \$1.00 per 100, postpaid.

**Special Offer:** 1 doz. each, of the Ten Varieties, \$1.50, postpaid. By express, 75 cts. per 100, \$4.00 per 1000. Not less than 25 of a sort, at 100 rate, or 500 at the 1000 rate.

When Setting Out Strawberry Plants be careful not to let the roots get dry. It is a good plan to dip the roots in water, taking care not to wet the crowns, and then "heel" in moist shady ground until you are ready to plant. Press the earth down firmly on the roots, so as to exclude the air and hot drying winds. This is very important.

## NEW JAPANESE WINEBERRY

This remarkable berry belongs to the Raspberry family and makes a strong hardy bush 3 to 4 feet high; the fruit is borne in large clusters, and covered with a curious burr of fine reddish moss, like Moss Rose Buds, which open when ripe, showing the berries, which are bright rich scarlet; excellent for cooking; makes fine jams, jellies and preserves. Begins to ripen in July, and continues bearing a long time; fruits first season; a heavy bearer. 10 cts., 3 for 25 cts., 75 cts. per doz., postpaid.



NEW JAPANESE WINEBERRY

## Half a Dozen Fine Pears

SELECTED SORTS FOR THE HOME GARDEN

**The Keiffer**—Exceedingly valuable for market and family use; the fruit is very large and handsome, rich yellow with red cheek; one of the earliest bearing and most productive pears ever seen. Ripens in early Autumn, and excellent for family and market use. Trees grow so erect they require very little room and may be planted quite close together along a fence or wall, and are sure to bear enormous crops very quickly.

**The Bartlett**—Well known and very popular, one of the grandest pears in cultivation; very large, rich yellow and delicious quality. Trees bear early and are enormously productive, August and September.

**Flemish Beauty**—One of the hardiest and most popular kinds; extra large, rich brownish red, very handsome, early and productive, September and October.

**Worden's Seckel**—Resembles seckel, but is larger and finer; a rapid erect grower, hardy and immensely productive.

**Clapps Favorite**—Extra large size, rich yellow with dark red cheeks, superb quality; early and abundant bearer, extra fine every way, August.

**Koonce**—An excellent new variety, medium size, yellow with red cheek; good quality and a great bearer, July.

PRICE. Nice mailing plants, 30 cts. each, any Four for \$1.00, the Six for \$1.40, postpaid. Two-Year size, 35 cts. each, Four for \$1.20, the Six for \$1.50, by express.

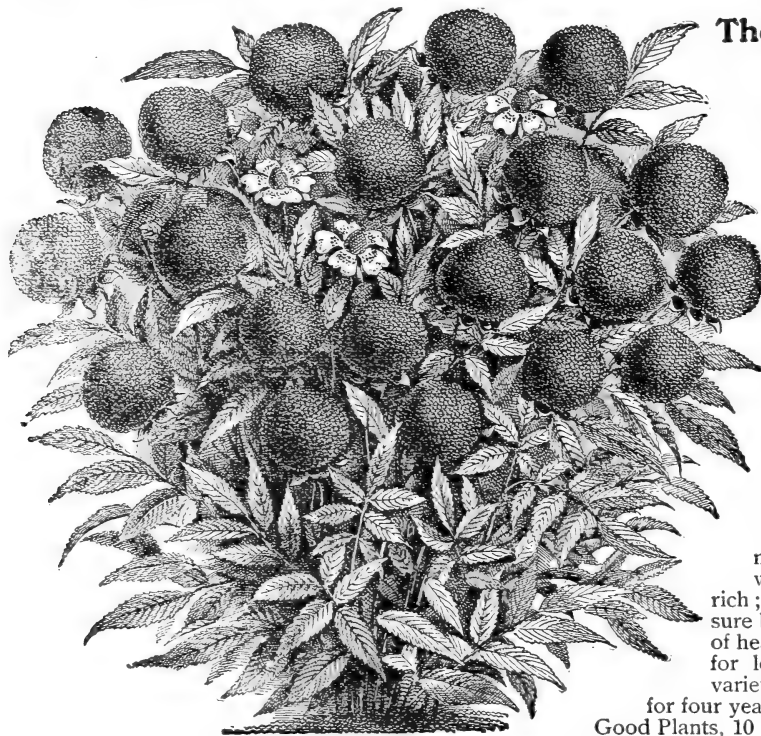

STRAWBERRY RASPBERRY.

## The Strawberry Raspberry

—OR—

### Japanese Tree Strawberry

A new and exceedingly beautiful fruit the size of large strawberries, bright shining crimson, fine rich flavor, excellent for cooking and preserves. Grows two to three feet high; dies down in Winter, but comes up fresh every Spring, and bears the same season and every year. Begins to ripen in July and continues loaded with fruit for three to four months. Does well everywhere, in poor ground or rich; immensely productive and a sure bearer every year, regardless of heat or drought; very valuable for localities where more tender varieties do not succeed. Tested for four years and highly recommended. Good Plants, 10 cts. each, 3 for 25 cts., 75 cts. per doz., postpaid. \$5.00 per 100, by express.

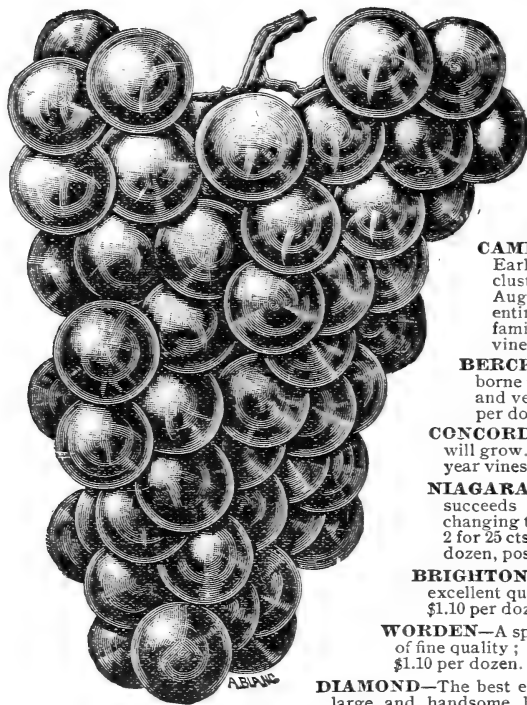

CAMPBELL'S EARLY.

## The BEST GRAPES

**THE SUPERB NEW GRAPE, McPIKE**—Originated in Illinois and has taken first premium at all the leading fairs wherever shown; also the Wilder Silver Medal of the American Pomological Society, at Columbus, Ohio, over all the best grapes in the country for size, quality and perfect hardiness. Berries frequently 3 inches and over in circumference; deep blue-black with a beautiful bloom. Bunches large, even and compact. Undoubtedly the finest new grape recently introduced, almost equal in quality and flavor to the finest hothouse grapes. Strong one-year vines, 25 cts. each, 6 for \$1.25. Two-year vines, 35 cts. each, postpaid.

**CAMPBELL'S EARLY**—Undoubtedly one of the very best New Early Grapes yet produced. Large size, excellent quality, handsome clusters, rich, glossy black with purple bloom; ripens the middle of August and will keep for weeks. Very vigorous and productive and entirely hardy. A new and exceedingly choice variety for the family garden. One-year, 20 cts. each, \$1.75 per dozen. Two-year vines, 35 cts. each, \$2.50 per dozen, postpaid.

**BERCKMAN'S**—New and extra fine quality. Berries of medium size borne in fine large clusters. Color light red, very handsome. Early and very productive. One-year vines, 15 cts. each, 2 for 25 cts., \$1.10 per dozen. Two-year vines, 25 cts., \$2.00 per dozen.

**CONCORD**—The well-known standard variety. Succeeds wherever grapes will grow. Good strong one-year vines, 15 cts. each, 12 for \$1.00. Two-year vines, 25 cts. each, \$2.00 per dozen, postpaid.

**NIAGARA**—The best leading white grape, very valuable and handsome, succeeds well everywhere. Bunch and berries large, greenish white, changing to yellow when ripe; quality excellent. One-year vines, 15 cts., 2 for 25 cts., \$1.10 per dozen, postpaid. Two-year vines, 25 cts., \$2.00 per dozen, postpaid.

**BRIGHTON**—Color red or amber, berries and bunch large and handsome, excellent quality; one of the earliest and best. One-year, 15 cts., 2 for 25 cts., \$1.10 per dozen. Two-year vines, 25 cts. each, \$2.00 per dozen, postpaid.

**WORDEN**—A splendid large black grape, resembling Concord, but earlier and of fine quality; vine hardy and vigorous. One-year, 15 cts. each, 2 for 25 cts., \$1.10 per dozen. Two-year vines, 25 cts. each, \$2.00 per dozen, postpaid.

**DIAMOND**—The best early white grape, juicy and but few seeds; excellent quality, large and handsome, hardy and vigorous, one of the best for the home garden. One-year vines, 15 cts. each, 2 for 25 cts., \$1.10 per dozen. Two-year vines, 25 cts., \$2.00 per dozen, postpaid.

**Special Offer**—The Set of Eight Fine One-year Vines, only \$1.00, Postpaid. Eight Two-year Vines, \$1.75, Postpaid.

# FIVE LUSCIOUS JAPAN PLUMS



NEW JAPAN PLUM, THE HALE

WE CAN scarcely say too much in favor of these delicious Japan Plums; they make nice, thrifty little trees and usually ripen a crop the second year after planting. Scarcely any other fruit trees will bear so quickly and abundantly, and few so delicious. They are particularly suitable for planting in gardens and yards, where there is not room for large trees. They are no trouble to grow. We offer five of the very best varieties.

**NEW JAPAN PLUM, CHALCO**—A strong, healthy grower and immensely productive, large deep reddish purple, very sweet and luscious. Price, 15 cts. each, 3 for 35 cts. Extra size, by express, 30 cts. each, 3 for 75 cts., \$2.40 per doz.

**NEW JAPAN PLUM, THE HALE**—Noted for large size, great productiveness and excellent quality. Orange yellow mottled red. Price, 15 cts. each, 3 for 35 cts. Extra size, by express, 30 cts. each, 3 for 75 cts., \$2.40 per doz.

**NEW JAPAN PLUM, ABUNDANCE**—Very large, egg-shaped, great bearer, yellow, melting flesh, highly perfumed. Price, 15 cts. each, 3 for 35 cts. Extra size, by express, 30 cts. each, 3 for 75 cts., \$2.40 per doz.

**CLIMAX**—This is the newest and claimed to be the finest Japan Plum yet produced; very large size; delicious quality. Price, 15 cts. each, 3 for 35 cts. Extra size, by express, 30 cts. each, 3 for 75 cts., \$2.40 per doz.

**OCTOBER PURPLE**—Large, round fruits, dark reddish purple, superb quality, ripens in middle of September; fine for garden and market. Price, 15 cts. each, 3 for 35 cts. Extra size, by express, 30 cts. each, 3 for 75 cts., \$2.40 per doz.

## Special Offer

The FIVE Varieties, one each, mail size. 50 cents, postpaid. The FIVE, in two-year size, for \$1.15, express.

## NEW AMERICAN MULBERRY

THIS is the finest Mulberry for fruit; makes nice, healthy, vigorous trees; begins bearing very quickly, is enormously productive and berries are large and excellent quality; ripe middle of June to middle of September. Nice one-year trees, 30 cts. each, 4 for \$1.00, postpaid. Two-year trees, 4 to 5 feet, 35 cts. each, 4 for \$1.20, express.

## ORANGE QUINCE

A well-known and popular variety, known also as the Apple Quince; large, roundish, rich golden yellow, and of excellent flavor; early and very productive. 30 cts. each, 4 for \$1.00, postpaid. Two-year, 2 to 3 feet, 35 cts. each, 4 for \$1.20, express.

## NEW DWARF BISMARCK APPLE

We take pleasure in recommending this wonderful New Dwarf Apple for planting in gardens and yards, where fine fruit is desired, but not room for large trees. It has been thoroughly tested and proved to be a most valuable variety. Remarkable for its dwarf growth and early and abundant bearing. Little trees, not over two to three feet high, frequently bear large apples a few months after planting, and all should bear abundantly in a very short time. The apples are large and beautiful; rich golden yellow, streaked with red. They ripen about mid-season and are most delicious quality. The trees may be planted only three to four feet apart, along a fence or in any vacant corner you happen to have, and will soon repay you with delicious fruit.

**PRICE** Nice one-year trees, 25 cts. each, 6 for \$1.25, \$2.50 per doz., postpaid. Larger size, 35 cts. each, \$3.50 per doz. Extra bearing size, three to four-year trees, 50 cts., 75 cts. and \$1.00 each, according to size, by express, at purchaser's expense.

For List of Standard Apple Trees, see page 129

### Collection of Small Fruits for the Garden

- 6 STRAWBERRIES, our selection of variety
- 3 RASPBERRIES " " " "
- 4 BLACKBERRIES " " " "
- 1 CURRANT BUSH " " " "
- 1 GOOSEBERRY " " " "
- 2 JAPANESE WINEBERRIES
- 2 STRAWBERRY RASPBERRIES
- 1 CRUNELLS (New Gooseberry Currant)

20 GARDEN FRUITS FOR 80 CTS. 2 COLLECTIONS FOR \$1.45

Ask for Collection J 3 COLLECTIONS FOR \$2.00, all Postpaid



ENGRAVED FROM A PHOTOGRAPH

NEW DWARF BISMARCK APPLE

# NEW RASPBERRIES

**New Purple Raspberry, "Haymaker"**—For fruit growers everywhere. A vigorous grower, perfectly hardy, enormously productive, unequalled in quality and outyields all other varieties, specially recommended for market and family use. If you want the best you must plant the "**HAYMAKER.**" 10 cts. each, 3 for 25 cts., 75 cts. per doz., postpaid.

**Cardinal**—Berries very large, dark, rich red, and delicious flavor, strong grower, wonderfully productive and perfectly hardy. It roots from the tips and does not sucker. 10 cts. each, 3 for 25 cts., 75 cts. per doz., postpaid.

**Columbian**—This is a grand kind for family use, as the bushes grow to large size and are enormously productive. The berries are large and dark, deep red, and of the best quality. Unexcelled for the family garden. 10 cts. each, 3 for 25 cts., 75 cts. per doz., postpaid.

**The Cuthbert or Queen**—A strong hardy variety; berries very large, sometimes measuring three inches around; rich crimson, very handsome, sweet and luscious. One of the best for all purposes. 10 cts. each, 3 for 25 cts., 75 cts. per doz., postpaid.

**New Giant Raspberry, Cumberland**—It is the universal verdict of all who have tried the Cumberland that it is the **largest, finest flavored and most productive Black Raspberry** they ever saw. It has been thoroughly tested by many fruit growers for several years, and is sold with the full assurance that it is the most profitable and best market sort yet produced. It is an enormous bearer, the berries are of immense size, and most excellent quality, and always bring the highest price. The vine is a strong, vigorous grower, and entirely hardy, makes no suckers, roots from tips and is one of the most valuable kinds, both for market and family use. 10 cts. each, 3 for 25 cts., 75 cts. per dozen, postpaid.

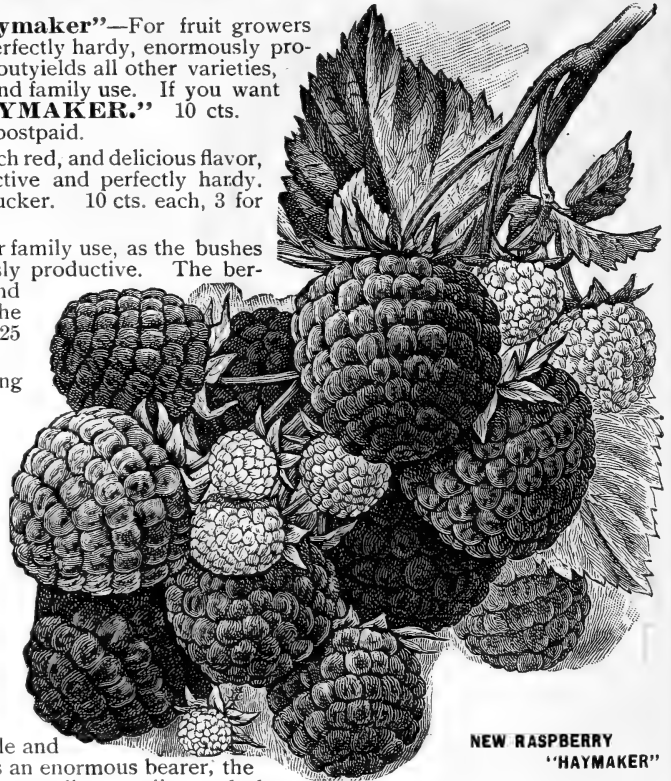

NEW RASPBERRY  
"HAYMAKER"

## CHOICE NEW PEACHES

**Elberta (True)**—Extra large size, yellow flesh with red cheeks. A hardy and very productive late variety.

**Iron Mountain**—Enormous size, one of the largest peaches ever seen. Egg-shaped, pure white with blush cheek, a perfect free-stone and fine bearer.

**Mathews Beauty**—A grand yellow peach of rare excellence and wonderful beauty. Late, and fine for preserving; a great bearer.

**New Ever-Bearing Peach**—Begins to ripen in July and continues to mature successive crops for two or three months, white mottled with purple, very juicy and good. A sure

bearer, never misses a crop. A fine novelty, highly recommended for family gardens.

**New Extra Early Peach, "Victor"**—Claimed to be the earliest Peach yet produced. Medium to large size, handsome, very productive and delicious quality.

**New Japan Dwarf Peach**—One of the earliest of all peaches, a real dwarf-growing variety from Japan. Very productive; a little tree only one year planted matured twenty-four large peaches.

**Mountain Rose**—An excellent standard variety, white with red cheek, regular bearer. Very handsome and productive.

**PRICE** Nice Mailing Trees, 15 cts. each, \$1.25 per doz., postpaid. Fine Two-year Trees, 3 to 4 feet, 20 cts. \$2.00 per doz., express. Set of 7 mailing size, only 75 cts. postpaid. Same in Two-year size, \$1.35, express.

## PEACH TREES IN QUANTITY

In order to meet the demands of some of our customers who wish to plant largely for market—we offer the following leading varieties of Peach Trees, true to name, and of best quality.

Trees, 4 to 5 feet, price 25 cts. each, \$2.50 per doz., \$12.00 per 100. Trees, 3 to 4 feet, 20 cts. each, \$2.00 per doz., \$9.00 per 100. Trees, 2 to 3 feet, 15 cts. each, \$1.50 per doz., \$7.00 per 100. Freight or express at purchaser's expense.

Belle of Georgia  
Chair's Choice  
Mathews Beauty  
Cranford's Late

Champion  
Kalamazoo  
Elberta  
Early Rivers

Greensboro  
Triumph  
Victor  
Old Mixen

Smock  
Carman  
Wheatland  
Ford's Late

Barnard  
Chinese Cling  
Mountain Rose  
Waddell

# NEW GOOSEBERRY-CURRANT

## "CRUNELLS"



DRAWN FROM PHOTOGRAPH

# New Gooseberry Currant "Crunells"

WE ask attention to this famous new berry which we have had in bearing here for several years and find it constantly grows in favor. The bush looks like a currant, but the fruit resembles a small gooseberry. It is an upright healthy grower, hardy everywhere, entirely without thorns, and free from mildew, disease and insects. Bears every year, and so enormously productive that a few plants will produce bushels of fruit, which is highly valued for all culinary purposes and especially for making jelly. Everyone who has a garden should give it a trial. It will help keep the family table at a time when other fruit is scarce. **Strong plants, 15 cts. each, 2 for 25 cts., \$1.00 per doz., postpaid. Two-year size, 20 cts. each, \$1.50 per doz., by express.**

### NEW RED JACKET GOOSEBERRY

—The fruit is large, and rich dark red when ripe, of excellent quality. It is enormously productive, and is claimed to be entirely free from mildew and rust and is a sure bearer.

PRICE: 15c. each, 2 for 25c., \$1.25 per doz., postpaid. 2-year by exp., 25c. each, \$2.00 per doz.

### NEW GOOSEBERRY, TRIUMPH—

A healthy, vigorous grower, entirely hardy and enormously productive and free from all disease. The berries are large, and of a mild, pleasant flavor, rich greenish yellow when ripe; one of the best.

## JAPAN GIANT CHESTNUT

OF the many good fruits introduced from Japan, none are more worthy than the Japan Giant Chestnut. The tree is quite ornamental, hardy, and very productive, and begins to bear so young that the little trees are frequently loaded with fruit while in the nursery rows. The nuts are of enormous size, about four times as large as the common chestnut, and always sell at high prices. The Japan Giant Chestnut is a tree that every one should plant. It is the best chestnut yet introduced. Its merits will be more and more appreciated as it becomes better known. 25 cts. each, 6 for \$1.00, postpaid. Two-year trees, 30 cts. each, \$2.75 per dozen, by express.

**ENGLISH WALNUT**—This makes a very handsome ornamental tree for the yard or lawn; it is an early and productive bearer, and the nuts are highly valued for making confections and eating out of hand. 25 cts. each, 6 for \$1.00, postpaid. Two-year trees, 35 cts., 6 for \$1.60, express.

**JAPAN WALNUT**—Similar to the English, but a smaller growing and more productive tree, and the nuts are highly valued. 25 cts. each, 6 for \$1.20, postpaid. Two-year trees, 35 cts. each, 6 for \$1.60, express.

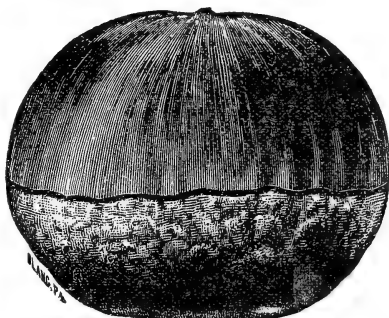

JAPAN GIANT CHESTNUT

The following Choice List of Apple Trees we can supply in two-year size only, by freight or express at purchaser's expense:

#### SUMMER VARIETIES

EARLY HARVEST  
RED ASTRACHAN  
YELLOW TRANSPARENT

#### FALL APPLES

DUCHESS OF OLDENBURG  
GRAVENSTEIN  
JEFFERIS

BALDWIN  
BEN DAVIS  
FALLAWALDER  
GRIMES' GOLDEN  
JONATHAN  
KING

YORK IMPERIAL

#### WINTER APPLES

NORTHWESTERN  
GREENING  
NORTHERN SPY  
R. I. GREENING  
ROME BEAUTY  
STARK

SUTTON BEAUTY  
SMITH CIDER  
SLAYMANS WINESAP  
WEALTHY  
WOLF RIVER  
WINESAP  
TRANSCENDENT CRAB

#### SIZES AND PRICES:

TREES: { 4 to 5 ft. Each . . . . . 25 cts., \$2.00 per doz., \$15.00 per 100  
          { 5 to 6 ft. " . . . . . 30 " 2.50 " 18.00 " 100

**SPECIAL PRICES ON LARGE LOTS**

# New Rathbun BLACKBERRY

WE RECOMMEND this grand new Blackberry as one of the very best both for family use and for market. It is immensely productive, and the berries are of enormous size, 45 of them having measured a full quart. The color is deep jet black, and the flavor is delicious, very rich, sugary and melting. The bushes grow erect and strong in tree form, and do not sucker but root from the tips of the branches. They bear and ripen early and are undoubtedly one of the choicest and most valuable gardenfruits you can plant.

## Early Harvest

—This is one of the most valuable varieties where it succeeds, but not entirely hardy in the north. It is one of the earliest to ripen and being a good shipper is a very profitable kind for market. It is a dwarf compact grower and enormous bearer; fruit medium size, black and of excellent quality.

**New White Blackberry "Iceberg"**—This is not offered as a curiosity, but is a grand luscious fruit, fully equal to the best blackberries in flavor and quality, with the advantage of being clear white instead of black.

**New Blackberry "Eldorado"**—New and very hardy. Stands the hardest Winters without injury and is an enormous bearer. The berries are large, jet black, ripen early, and are very

sweet and delicious. One of the newest and best blackberries ever introduced.

**The Lucretia Dewberry**—This is well known and highly valued for garden planting; it ripens a little before blackberries. The berries are often one and one-half inches long by an inch in diameter, sweet and luscious to the centre. It is very productive; a dozen plants will supply quite a large family, equally good raw or cooked. It is one of the very earliest and best of our garden fruits.

PRICE, SAME FOR ALL, 10 CTS. EACH, 3 FOR 25 CTS., 75 CTS. PER DOZ., POSTPAID.

**Don't Forget** That a small collection of choice garden fruits is one of the best paying investments you can have. Everybody wants nice fruit.

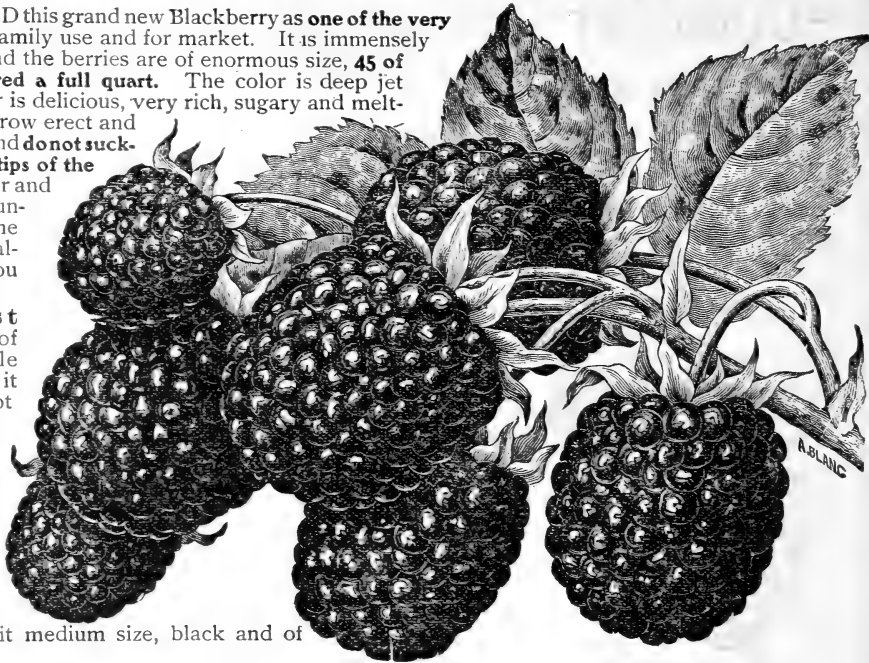

## New CHERRIES

**Montmorency**—A very large bright red acid cherry, enormously productive. Makes a neat compact tree. A good early bearer, fine for family use and market. **Nice one-year trees, 30 cts., postpaid. Two-year trees, 35 cts. each; \$3.50 per doz., express.**

**Early Richmond**—Low bushy grower; fruit large dark red, very juicy and rich. One of the best and most productive early cherries for family use and market. **Nice one-year trees, 30 cts., postpaid. Two-year, 35 cts., \$3.50 per doz., express.**

**May Duke**—Makes tall upright trees with regular compact heads, fine for both shade and fruit. Large bright red. Fruit firm and sweet. **Nice one-year trees, 30 cts. postpaid. Two-year trees, 35 cts. each, \$3.50 per doz., express.**

**Windsor**—Fruit, large, juicy and rich, liver colored very distinct, hardy and productive. A valuable late variety. **Nice one-year trees, 30c., postp'd. 2-yr, 35c. ea., \$3.50 per doz., ex.**

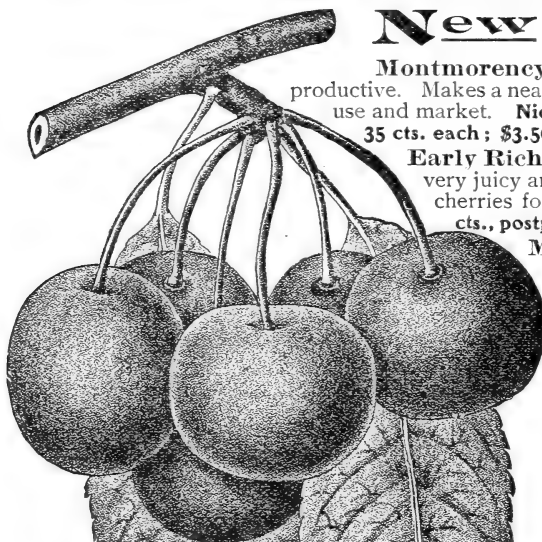

MONTMORENCY CHERRY

**Special Offer** 1 each of the FOUR named varieties only \$1.00, postpaid. The four in two-year size, \$1.20, express.

**Special Bargain Collection in New Garden Fruits** For only 75 cts. we will send 1 New Logan Berry, 2 New Japan Strawberries, 1 Lucretia Dewberry, 2 Cuthbert Raspberries, 2 New Pomona Currants, 1 New Cumberland Raspberry, 1 New Red Jacket Gooseberry. The TEN only 75 cts., postpaid, or with the Bismarck Apple, ELEVEN for \$1.00.



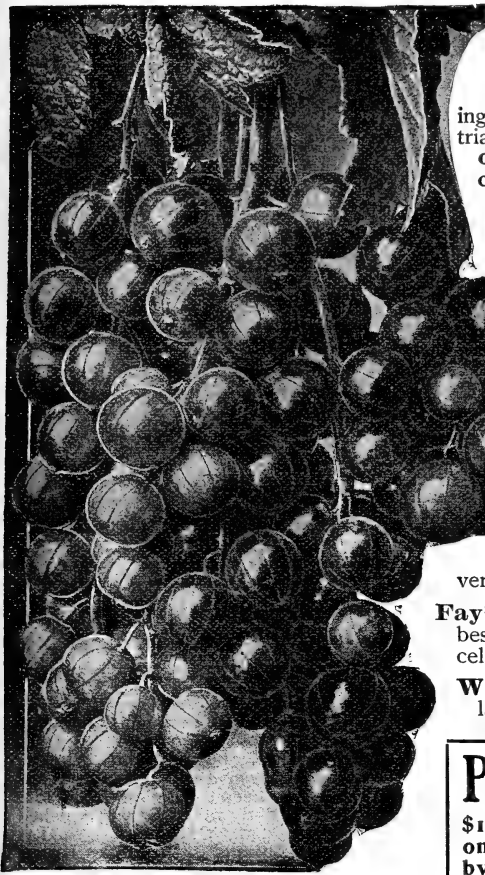

NEW PERFECTION CURRANT

## New Perfection Currant

This grand currant originated in the great fruit growing section of Western New York, where after three years' trial it was awarded the **Fifty Dollar Barry Gold Medal of the Western New York Horticultural Society** in competition with all the best currants in cultivation. It is a strong, vigorous grower, and immense bearer. The fruit is extra large, deep bright red and borne in long, well filled clusters, undoubtedly the best new currant lately introduced. **50 cts. each, \$5.00 per doz., postpaid. This by mail or express, at our option.**

**New Pomona Currant**—This fine new currant is highly recommended by all leading fruit growers who have tried it; has but few seeds, and is the sweetest and best of all currants. When grown for market, has averaged over \$400 per acre for several consecutive years.

**New Currant, Filler**—Originated in the great currant growing section of New York State, and kept in the hands of leading growers who knew its great value as a market fruit. Fruit very large, in long, compact clusters, clear ruby red, very bright and attractive, and immensely productive.

**Fay's Prolific Currant**—The largest and one of the best and most productive red currants ever grown, unexcelled for family use.

**White Grape Currant**—The best White Currant; large size; very handsome and productive.

<b>PRICE</b>	All Currants, unless noted, 10 cts. each, 3 for 25 cts., postpaid. Two-year size, 15 cts., 3 for 40 cts., \$1.25 per doz., express. The 5 Currants, one each, only 65 cts., postpaid. Two-year size, 85 cts. by express.

## RUSSIAN APRICOT

Hardy and productive little trees, begin bearing very quickly and are usually loaded with fruit every year. Recommended where peaches cannot be grown, and highly valued for all culinary uses; finest varieties mixed. **30 cts. each, 4 for \$1.00, postpaid. Two-year size, 35 cts. each, 4 for \$1.20, express.**

## THE WONDERFUL NEW LOGAN BERRY

(BLACKBERRY RASPBERRY)

This grand new berry originated in California but has been tested here for several years. It makes a strong vigorous bush, and is quite hardy unless in very exposed situations where slight protection may be advisable. It seems to be a true Hybrid between the Raspberry and Blackberry, partaking of the nature of both in quality and appearance but of finer and more delightful flavor. The berries are the size of the largest BLACKBERRIES and of a rich dark purple red, entirely different and much larger than any other Blackberry. It bears abundantly, the fruit has very few seeds, ripens early before blackberries, and is of such superior quality for cooking and eating that it has brought four times the price of other berries in market. It is well worthy of careful trial by every one interested in New Fruits, as it is very handsome and entirely different from all other berry fruits. **15 cts. each, 2 for 25 cts.; \$1.00 per dozen, postpaid. \$6.00 per hundred, by express. Two-year plants, 20 cents each, \$1.50 per dozen, by express.**

## COLLECTION OF FRUIT TREES

**TWO Japan Plums, our selection of variety, 4 Peach Trees, our selection of variety, 1 Concord Grape Vine, 1 Bismarck Apple, 1 Keifer Pear, 1 Japan Chestnut. 10 Fruit Trees for 85 cts., 2 collections for \$1.50, 3 Collections for \$2.00, all postpaid. Two-year size, by express, 10 for \$1.75, 2 Collections, \$3 00; 3 Collections, \$4.00. ASK FOR COLLECTION R.**



## C. & J. VELVET GREEN LAWN GRASS SEED

The best brand for seeding down new lawns and renovating old ones

**OUR VELVET GREEN LAWN GRASS SEED** is not excelled by any for producing a smooth, even, velvety-green sward that will withstand drought and hard usage, and always makes a handsome appearance. In seeding down a lawn or grass plot, three things are necessary to insure success: First, to prepare the ground so as to have a fine, smooth seedbed; second, to put on plenty of seed; never less, but rather more than the directions call for; third, to start the lawn-mower as soon as the weeds (which are always in the ground and sure to start first) are tall enough to catch, and keep them mowed off close till the grass has time to start and become well established. The seed should be lightly raked in and finished with a roller. Apply any good commercial fertilizer as a top-dressing when needed. One quart of seed is enough for three hundred square feet (fifteen by twenty feet), or at the rate of five bushels to the acre. Lawns should be kept neatly mowed, which induces a clean, even growth of fresh lively green.

Price by mail, postpaid 25 cts. per quart; two quarts for 45 cts.; in bulk, purchaser paying express charges \$1.25 per peck; \$4.00 per bushel of 20 lbs.

## NEW BOOKS MAGAZINES

**GARDEN MAKING** suggestions for utilizing of home grounds, whether small or large, by L. H. Bailey; a book literally "for the millions;" useful alike to the owner of a suburban garden plot and to the owner of a "little place" in the country. 417 pages, 256 illustrations. Price, postpaid, only \$1.00.

**HOUSE PLANTS** and How to Succeed with Them, by Lizzie Page Hillhouse. A text book which is the result of long and practical experience. Has a complete index, and is just what is needed by every woman who grows flowers in her home. 220 pages, cloth bound, and illustrated. Price, postpaid \$1.00.

**PRACTICAL FLORICULTURE**, by Peter Henderson. A guide for the Commercial Florist, equally valuable for the amateur. 325 pages, fully illustrated. Postpaid, \$1.50.

**THE ROSE** by H. B. Ellwanger. Revised edition. Varieties, classification, characteristics, cultivation, etc. Postpaid, \$1.25.

**"HOW TO PLANT A PLACE"** by L. H. Bailey. Tells you how to care for it too, just the things you want to know. 30 pages. Postpaid, 20 cts.

WRITE US FOR OTHER BOOKS ON HORTICULTURE OR FLORICULTURE. WE SUPPLY THEM AT PUBLISHERS' PRICES.

### Walker's Excelsior Plant Food

**MAKES FLOWERS FLOURISH.** It has no odor; may be used dry or dissolved in water, and is guaranteed to be the best food for house plants. Sent postpaid. Small size (feeds 25 plants 6 months), 25 cts.; larger size (enough for a year), 50 cts.

**THE GARDEN MAGAZINE**—An illustrated monthly magazine devoted to practical gardening, for the amateur, the professional and for all those who love to grow things. Is published on fine bookpaper, beautifully printed and illustrated from photographs. Size of page 9x12 inches. Has twenty regular departments, including, The Gardener's Reminder, Coldframes and Hotbeds, The Yard Garden, Vegetables, Bulbs, Roses, Annual Flowers, The Small Greenhouse, The Water Garden, The Window Garden, Garden Insects, The Hardy Border, Recent Discoveries, etc. Send us your subscription, \$1.00 per year.

**THE COUNTRY CALENDAR**—This is an entirely new monthly magazine calculated to win the heart of every one who loves outdoor life. It will be broad in its scope, telling in a thorough, accurate though interesting way all about Country Homes, Trees, Flowers, Birds and Animals, outdoor sport, out-of-door work, and out-of-door pleasures of all kinds. The first issue will appear in April, and its publishers promise that for beauty and usefulness Country Calendar will be unexcelled. Subscription entered now, 12 large numbers each year. \$3.00 postpaid.

**COUNTRY LIFE IN AMERICA** has been called the most beautiful magazine in existence. A boon to the lover of gardening or of any sort of out-door work or pleasure. 12 large size numbers, including a double illuminated Christmas number and a Gardening number at 50 cts., each, all 12 numbers postpaid for \$3.00 per year.

### New Sulpho-Tobacco Soap

**GREATEST INSECT EXTERMINATOR** ever discovered. A few applications will rid plants and animals of all kinds of injurious insects, cheaply and effectively. Directions for use on every package. 3-oz. cake makes 1½ gallons prepared solution, 10 cts., postpaid. 8-oz. cake makes 5 gallons prepared solution, 25 cts., postpaid.

# New Philadelphia Collection

A MOST SURPRISING OFFER — PLEASE READ THE LIST . . .

**21 New and Most Beautiful Flowers, postpaid, for only \$1.00**

A surprisingly liberal and interesting offer, finer this year than ever before, and valuable to everyone who wants a choice collection of the nicest flowers for yard decoration, at less than half usual prices.



PLATYCODEN LEICHTLINII

1 New Tuberos Rooted Clematis . . .	64
(Platycoden Leichtlinii)	
1 Chinese Hibiscus . . . . .	89
3 Beautiful Ever-blooming Roses . . .	16
1 each, Red, White and Pink.	
1 New Weeping Lantana . . . . .	88
1 New Impatiens Evening Star . . . .	96
1 Russelia Elegantissima . . . . .	88
1 Royal Blue Ageratum . . . . .	96
1 Ruellia Makoyana . . . . .	96
1 Acalypha Mosaica . . . . .	77
1 Elegant Flowering Begonia . . . . .	79
1 Sky Blue Giant Flowering Justicia .	87
1 Lady Washington Pelargonium Victor	86
1 Giant Browallia, Violet Blue . . . .	77
2 New Abutilons, choice selected . . .	78
1 Ostrich Plume Chrysanthemum . . . .	81
Color preferred.	
1 Chrysanthemum Early Flowering . . .	80
2 Pompon Chrysanthemum, selected	
different colors . . . . .	82

The 21 Choice Plants described above for only \$1.00, postpaid. The Finest Collection ever offered for the money, but it cannot be divided or changed in any way.

## GEM BULB COLLECTION

Plant in Garden when Ground is Warm

- |                                     |                       |
|-------------------------------------|-----------------------|
| 2 Double Tuberoses                  | 2 Apios Tuberosa      |
| 2 Hybrid Gladiolus                  | 5 Oxalis              |
| 2 Canna Lilies                      | 2 Butterfly Gladiolus |
| 3 Ranunculus (Fair Maids of France) |                       |
| 2 Lovely Cinnamon Vines             |                       |

20 Beautiful Bulbs, all sure to bloom, only 25 cts.

## THE RED, WHITE AND BLUE HARDY SHRUB COLLECTION

- |  |         |
|--|---------|
| New Crimson Spirea (Anthony Waterer) . . . . . | Page 59 |
| New Blue Spirea (Caryopteris) . . . . .        | 59      |
| New Snow-White Spirea (Van Houtteii) . . . . . | 59      |

Price, 15 cts. each, the 3 for only 35 cts., postpaid

## The EMMA B. COLLECTION SEVEN CHOICE ROSES only 30 cts., postpaid.

NOTE—We guarantee that every one who plants this little collection and gives them fair treatment will have beautiful Roses all Summer and Fall.

- |                     |                      |                |                |
|---------------------|----------------------|----------------|----------------|
| 1 CLOITILDE SOUPELT | 1 MME. RENE GIRARD   | 1 MME. CAMILLE | 1 JAMES SPRUNT |
| 1 COQUETTE DE LYON  | 1 DUCHESS DE BRABANT | 1 NEW NOVELTY  |                |

**SEVEN CHOICE ROSES FOR 30 CENTS, POSTPAID.**

## SIX ELEGANT HOUSE PLANTS, Only 50 cts.

- |                        |                        |                             |                 |                      |                           |
|------------------------|------------------------|-----------------------------|-----------------|----------------------|---------------------------|
| 1 PEACH BLOW HIBISCUS. | 1 LADY WASHINGTON GER. | 1 GRAND OSTRICH PLUME FERN. | 1 PASSION VINE. | 1 ASPARAGUS PLUMOSA. | 1 EVENING STAR IMPATIENS. |
|------------------------|------------------------|-----------------------------|-----------------|----------------------|---------------------------|

## 7 CHOICE HOUSE PLANTS 7

A Nice Window Garden for only 35 cts.

- 1 EVER-BLOOMING PRIMULA OBCONICA
- 1 CROTON GOLD DUST PLANT
- 1 ROSE-SCENTED GERANIUM
- 1 HELIOTROPE ROYAL PURPLE
- 1 GOLDEN STAR OXALIS
- 1 HOUSE ROSE EVER-BLOOMING
- 1 BROWALLIA

Set of Seven, Postpaid, only 35c.

## Ten Lovely Bedding Plants

Will Make a Grand Show all Summer

- 2 New Ever-blooming Canna Lilies, (1 Crimson 1 Novelty.)
- 2 Choice Ever-blooming Roses, Red and Pink
- 2 Chrysanthemums, different colors
- 2 Geraniums, White and Red
- 2 Hardy Perennials, Selected

Set of 10 Choice Bedding Plants only . . 50c. postp'd

## 3 Premium Window Garden

20 Choice Decorative Plants for \$1.00

MAY BE BEDDED OUT IN SUMMER

1 Kentia Palm . . . . .	Page 93
1 Peach Blow Hibiscus . . . . .	89
1 Manettea Vine . . . . .	63
1 Clerodendron Balfourii . . . . .	87
1 Blue Moon Vine . . . . .	63
1 White Moon Vine . . . . .	63
1 Cissus Discolor (Climbing Begonia)	79
4 Choice E. B. Roses, (1 Red, 1 White, 1 Pink, 1 Yellow)	29
2 Pompon Chrysanthemums, different colors . . . . .	82
2 Early Flowering " . . . . .	80
1 Oleander White . . . . .	95
1 Lady Washington Geranium . . . . .	86
1 Croton Maculatum . . . . .	96
1 Hardy Crimson Rambler, . . . . .	20

A very choice collection at less than one-half regular Prices.

The set of 20 strong, well-established plants, postpaid, only \$1.00

**COMPLETE INDEX TO PLANTS, BULBS, SHRUBS AND FRUITS**

	PAGE		PAGE		PAGE		PAGE
Abutilons (New)	73	Cinnamon Vine	61	Honeysuckles	62	Plant Food	132
Acalypha Mosaica	77-94	Cissus Discolor	79	Hyacinthus Candicans	75	Platycoyden	64
Acalypha, New Dwarf		Citrus Trifoliata	56	Hydrangea	56	Plums	127
Variegated	77	Clematis	61-64	Impatiens	96	Premium Offers	6
Achillea	57-64	Clerodendrons	87	Information for Purchasers	6	Primroses	97
Achyranthus (2 kinds)	96	Coleus	89-97	Iris	65	Primula Forbesi	97
Aerva Sanguinea	83	Columbine	64	Ipomeas	63	Privet	56
Agapanthus Umbellatus	75	Comet Plant	77	Ivies	60-87	Quince, Orange	127
Ageratum (New)	96	Coreopsis	64	Japan Cedar	90	Raspberries	128
Akebia Quinatti	60	Crab Cactus	89	Japan Judas	96	Rosa Rugosa	45
Allamanda Williamsii	83	Crinum	73	Jessamine	53	Roses	5 to 47-95
Alterantheras	96	Croton (Aurea)	96	Justicias (New)	87	See Complete Index 46-47	
Altheas	58	Cryptomeria Japonica	90	Kin-kan Orange	94	Rubber Tree	93
Amaryliss	73	Cuphea, Little Pet.	87	Lantanas	87-88	Rudbeckia	67
Ampelopsis	60	Currants	131	Larkspur	65	Ruellia Makoyana	96
Anemone Japonica	64	Cyperus Alternifolia	91	Lathyrus	66	Russelia Elegantisissima	88
Antigonon Leptopus	63	Dahlias	76	Lemon, Amer. Wonder	94	Salvias	77
Apios Tuberosa	61	Dawn Flower	63	Lemon Verbena	96	Sanchezia Nobilis	83
Apple	127-129	Delphinium Formosum	65	Lilacs	56	Sanseveria Zealandica	91
Apricot	131	Deutzias	58	Lilies, Hardy	72	Scarlet Fountain Plant	88
Aquilegia	64	Dielytra Spectabilis	65	Logan Berry	131	Shasta Daisy	65
Araucaria Excelsa	90	Digitalis	65	Lychins	66	Shellflower	73
Asparagus (2 kinds)	92	Dolichos Japonica	62	Madeira Vine	66	Shower of Gold	96
Aspidistra Lurida	83	Dracena	89	Magazines	132	Shrubs (Hardy)	56 to 59
Asters	64	Eulalias	97	Manettia Vine	66	Snowballs	57
Azaleas (2 kinds)	69	Fairy Lilies	73	Maple, Japanese	57	Solanum	63
Baby Primrose	97	Farfugium Grande	89	Matrimony Vine, Chinese	60	Spiraeas (Hardy)	58-59-67
Bargain Offers		Ferns	90-92-93	Meadow Sweet	67	Stokesia Cyanea	64
5-53-58-91-93-95-127-130-131-133		Fern Balls (Japanese)	89	Mexican Star Flower	75	Strawberries	125
Begonias	74-79	Ficus Elastica	93	Michaelmas Daisy	54	Strawberry Raspberry	126
Berberis Thunbergii	56	Flower Seeds	98 to 124	Mock Orange	68	Strobilanthes	87-94
Big \$1 Bulb Garden	88	Forsythia	58	Montbretias	75	Styrax Japonica	66
Bignonia Grandiflora	62	Fox Glove	58	Moonflowers	65	Sulpho-Tobacco Soap	132
Blackberries	130	Freessias, Scarlet	73	Moss Pink	66	Sunflower	67
Blackberry Raspberry	131	Fruits	125 to 131	Mountain Beauty Vine	63	Swainsonias	77
Bleeding Heart	65	Fuchsias	83	Mulberry	127	Sweet Olive	95
Blue African Lily	75	Funkias	65	Norfolk Island Pine	90	Sweet-scented Shrub	58
Boltonia	64	Gaillardia Grandiflora	65	Nymphaea Odorata	75	Tigridias	58
Books	132	Genista	70-72	Olea Fragnans	95	Tradescantia Variegata	96
Bougainvillea	88	Geraniums	77, 84, 85, 86	Oleanders	95	Tritoma Grandiflora	67
Browallia	77	Gladiolus	70-72	Oranges	56-95	Trumpet Creeper	62
Bulbs for Summer	70 to 73	Gloxinias	73	Oxalis	87-89	Tuberoses	73-71
Caladiums	74-75	Goat's Beard	67	Paeonies	66	Umbrella Plant	91
Calla Lilies	55-73	Gold Dust Plant	96	Palms	91-93	Verbenas	77, 96
Calycanthus	58	Golden Bells	58	Pandanus Utilis	90-94	Virburnums	57-58
Campanula	64	Golden Crown Lily	75	Paradise Flower	63	Vinca, Variegated	97
Cannas	48 to 54-135	Golden Glow	67	Passion Flowers	62	Vines, Climbers	60 to 63
Complete Index	54	Gooseberries	129	Peaches	128	Viola	68-69
Carex Japonica	97	Grapes	126	Pears	125	Walnuts	129
Carnations	82	Grass Seed for Lawn	132	Pelargoniums	86	Weigellias	58
Cercis Japonica	56	Grevillea Robusta	95	Pentas Lanceolata	88	White Beauty	88
Cherries	130	Guavas	95	Petunias	77	Whiteberry	115
Chestnut	129	Heliotropes	87	Phyladelphus	58	Wistarias	60-61
Childanthus Fragrans	73	Hemerocallis	87	Phlox	66	Yucca	67
Chionanthus Virginica	58	Hibiscus	57-89	Phrynum Variegatum	75	Zephyranthes	73
Chrysanthemums	80-81-82	Hollyhocks	65	Pinks (Hardy)	66-69		

**COMPLETE INDEX TO FLOWER SEEDS**

	PAGE		PAGE		PAGE		PAGE
Abutilon	105	Cleome Pungen	109	Grasses	124-132	Mourning Bride	120
Acacia	105	Cineraria	115	Grevillea Robusta	112	Musk Plant	119
Acroclinium	111	Cobea Scandens	105	Gysophila	124	Nasturtiums	103-112
Agapanthus	110	Cockscomb	111	Hardy Perennials	124	Nicotiana	109-124
Agatha Celestis	114	Coleus	110	Helichrysum	124	Nigella	119
Ageratum	111	Commelina	115	Heliotrope	118	Oenothera	124
Alyssum	105	Cosmos	113	Heuchera Sanguinea	119	Oxalis	124
Amaranthus	124	Crotolaria	112	Hibiscus	119	Pansies	99-102-104-123
Arctotus Grandis	98	Cuphea	109	Hollyhocks	109	Passion Flower	110
Ampelopsis	110	Cyclamen	119	Ice Plant	119	Petunias	123-124
Anchusa Capensis	124	Cyperus Alternifolia	115	Impatiens Sultana	115	Phlox	122-124
Angel's Breath	124	Cypress Vine	105	Iris	114	Poppies	111-114-122
Aquilegas	102	Dahlias	118	Ivy	115	Portulaca	123
Asters	100-101-112	Daisy	98-111	Japanese Hop	116	Primroses	119-124
Baby's Breath	124	Daturas	112	Jerusalem Cherry	119	Pueraria Thunbergiana	118
Bachelor's Button	111	Delphinium	115	Kudzu Vine	118	Rhubarb, Ever-Ready	169
Balloon Vine	116	Diamond Flower	112	Lantana	115	Ricinus	124
Balsams	111	Dianthus	111-121	Larkspur	109	Rose	121
Bartonia	120	Digitalis	124	Lathyrus	121	Salvias	105
Bellis Perennis	114	Dilchous	102	Lavender	129	Scabiosa	120
Begonia	99-102	Dusty Miller	111	Lemon Verbena	118	Schizanthus	119
Blue Daisy	114	Eucharidium	111	Linaria	118	Shasta Daisy	98
Brachycome	111	Euphorbia	112	Linum	124	Smilax	115
Brugmansia Arborea	112	Evening Bloomers	124	Lobelias	118	Snap Dragon	124
Browallia	111	Everlasting Flowers	112	Love in Mist	119	Solanum	119
Butterfly Pea	105	Ferns	102	Lychnis	124	Stocks	122
Cactus	111	Feverfew	112	Marigold	115	Sweet Peas	106-107-108
Calendula	111	Florida Rattle Box	112	Marvel of Peru	115	Sweet Sultan	124
Calceolaria	115	Forget-me-not	109-116	Maurandya	116	Sweet William	111
California Poppy	111	Fragrant Annuals	124	Mexican Fire Plant	112	Thunbergia	121
Campanula	112	Freessia	116	Mignonette	121	Torenia	119
Canary Bird Flower	105	Flowers for Bouquets	124	Mimulus Moschaty	119	Umbrella Plant	119
Candytufts	110	Fuchsias	115	Mimulus Monkey Flower	119	Seeds for Vases, B'skts, &c.	116
Cannas	117	Gaillardia	116	Mina Lobata	116	Verbena	117-120
Canterbury Bells	112	Geraniums	116	Mina Sanguinea	119	Vinca	124
Carnations	114	Gloxinia	116	Mirabilis	115	Viola	123
Celosia	111	Godetia	112	Monkey Flower	119	Wall Flower	120
Centareaas	111-114	Golden Bells	120	Morning Glory	108-124	Washington Weeping Palm	98
Centrocema	105	Golden Bush Pea	112	Mountain Honeysuckle	109	Water Lilies	124
Chrysanthemums	112	Gomphrena	124			Zinnias	124



## 8 HARDY SHRUBS 50c.

Excellent for Lawn Decoration

**Althea, "Rose of Sharon,"** page 58. (Won a Gold Medal at St. Louis World's Fair.)

**Spirea "Anthony Waterer,"** The hardy perpetual blooming Shrub, page 59.

**H ydrangea,** One of the best climbers, page 56.

**Deutzia,** A dainty, graceful, lovely shrub, page 58.

**Berberis (Thunbergii),** Blossoms, berries and foliage, all pretty, page 56.

**Lilac (White),** Deliciously fragrant and early to bloom, page 56.

**Weigelia (Pink),** Its pretty blossoms bring the bees, page 58.

**Wistaria (Blue),** Will climb to the house top and bloom beautifully, page 60.

The Quality of these 8 Plants for 50c will surprise you

## 21 Choice Fruits 75c

**1 Japan Plum.** Our choice from page 127.

**1 Grape Vine.** Gives toothsome fruit and ample shade, page 126.

**2 Peach Trees.** Good kinds from page 128.

**3 Rathbun Blackberries.** One of the best, page 130.

**1 Pomona Currant.** Popular with market gardeners, page 131.

**1 Gooseberry Currant.** Excellent for making jelly, page 129.

**12 Strawberry Plants.** Our selection, page 125.

**29 Both Above Collections \$1.00**

Carefully Labelled and Postpaid

## Magnificent Ever-Blooming

# 6 CANNAS 50c

Enough for a Round Bed 3 feet across or a single row 4 feet long. Will bloom till frost.

**Duke of Marlboro.** Dark rich velvety maroon. One of the most famous of the red flowering sorts. Height, 3 feet.

**Conqueror.** Large scarlet red flowers, beautifully edged with gold. Height, 3½ feet.

**Martha Washington.** A vigorous grower that blooms abundantly. Flowers, bright rose pink; 3 feet.

**Evolution.** Flowers, rich yellow; foliage, deep bronze; makes a handsome effect.

**Pennsylvania.** A splendid Orchid Flowering Canna of pure deep scarlet. Massive plants, 6 to 7 feet high.

**Eastern Beauty.** An attractive shade of orange that changes to pink, with beautiful bronze foliage. Height, 4 ft.

All 6 postpaid, only 50c.

## A Pleasant Surprise

# \$3.00 Worth of PLANTS \$1.00

FOR ONLY

**AFTER JUNE 1st** and until August 1st, 1905, we will send, postpaid, to any address, in the United States, \$3.00 worth of plants, of our selection, at regular catalogue prices, for only \$1.00.

For our friends who wish plants shipped **by Express** at their expense so earth can be left on the roots, we will send (after June 1st) **\$4.00 worth of Plants for only \$1.00.** (Selection to be left to us as above.) For customers east of the Mississippi river who have low rates, we strongly recommend Express shipments.

**How can we afford to do it?** To make sure of having enough plants and not become sold out before the end of the season we are compelled to grow great quantities, and often have some left over. Of course we cannot tell in advance, which these will be, but we will make you up a nice assortment **entirely our selection of good, strong plants.**

**P. S.** Please ask for the "Pleasant Surprise Collection" and send us \$1.00 now, or any time before July 1905, and your order will be carefully booked and shipped as soon as its turn can be reached, beginning June 1st. **Remember,**

# \$3.00 Worth of Plants, \$1.00

Postpaid, only

Address Always

# CONARD & JONES CO.,

WEST GROVE, PA.

Rose and Flower Growers.

A PARTIAL VIEW OF  
**THE CONARD & JONES COMPANY'S**  
**ESTABLISHMENT**  
**WEST GROVE, PA.**  
 GROWERS OF THE BEST ROSES IN AMERICA.

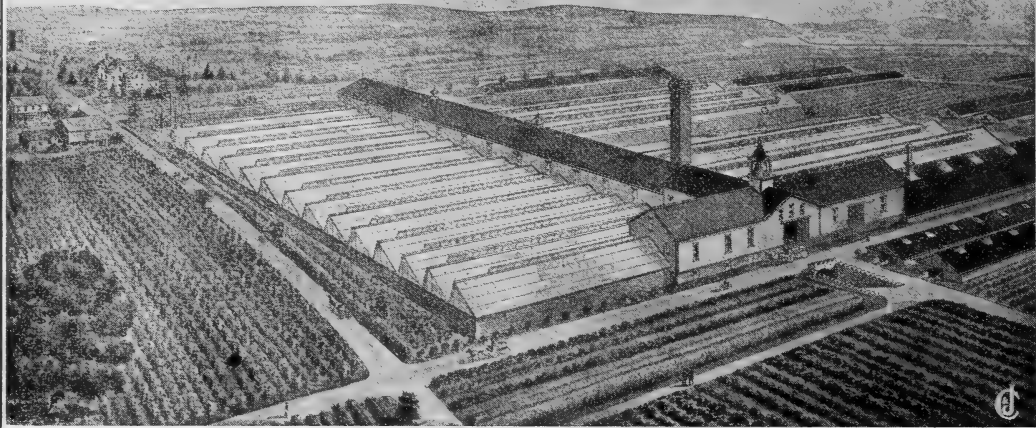

"THE WEST GROVE FLORAL NURSERIES"

A Model Plant, thoroughly equipped with all the modern appliances for heating, ventilating and growing high-grade ROSES.

OUR "GREAT SUCCESS" COLLECTION

**18** Splendid ROSES, only **\$1.00**  
 Carefully Packed, Labeled and Postpaid.

Including 1 "*Climbing Clotilde Soupert*," the splendid New Hardy Ever-Blooming Climber. 1 Deep Double Red Ever-Blooming Climbing Rose, "*James Sprunt*," AND 16 OTHER STRONG HARDY EVER-BLOOMING ROSES.

**THE CLIMBING CLOTILDE SOUPERT** stands at the head of New Hardy Ever-Blooming Climbing Roses. For quick, abundant bloom and healthy vigorous growth, it is positively unequalled. Flowers are 2½ to 3 inches across, and perfectly double. Color, rich creamy white, often tinted with blush. It has handsome glossy green foliage not subject to insects or disease, and is altogether one of the most beautiful and satisfactory Hardy Ever-Blooming Climbing Roses for porch or trellis yet produced.

**EVER-BLOOMING CLIMBING ROSE, "JAMES SPRUNT"**—This beautiful Ever-Blooming Climbing Rose bears great masses of rich cherry-red blossoms the whole season from June to November. Flowers are large, very full and double and delightfully sweet scented. The bush is a strong, vigorous grower of good habit and healthy foliage; it is quite hardy and its wealth of rich crimson blossoms makes it a splendid companion for the **Climbing Clotilde Soupert**.

**THE OTHER 16 STRONG, HARDY EVER-BLOOMING ROSES** will be selected from our regular stock of sturdy, healthy plants, Roses that have been thoroughly tested and found to be hardy (with protection) in this climate; of good form, good color, and in every way satisfactory. We will choose same as we would for ourselves, and make you up a nice assortment, including all the finest colors, such as red, white, pink, etc. There will be no two Roses alike, but each one will be separately labeled and all carefully packed, wrapped and guaranteed to reach you in good growing condition.

THE ENTIRE 18 ONLY \$1.00, POSTPAID.

"AS OTHERS SEE US"

DEAR SIR:—I was delighted with the order. My "Great Success" Collection of Roses was a rare surprise. I have looked them all up in the Catalog and am satisfied I could not have made a better selection myself.  
 4-18-1904 Mrs. W. H. BOYD, Kansas City, Kan.

GENTLEMEN:—Thank you for courtesy and extras sent. I visited your place last summer and was astonished and delighted with what I saw. E. L. WATTS, Myersstown, Pa.  
 11-3-1904

GENTLEMEN:—I will have to write you about my Roses. I was so surprised to find that they bloomed this year. I never thought of them blooming till next year. They are such beautiful Roses, so much nicer than I expected.  
 7-20-1904 Mrs. W. MABBIT, Earlham, Iowa

GENTLEMEN:—I want to tell you what a source of pleasure the Roses I got of you this Spring have been to all of us this summer, all but one have bloomed and they are lovely. I never had better returns for my money.  
 9-5-1904 Mrs. P. A. SCHMIDT, Missoula, Mont.

WE GUARANTEE  
**C. & J. ROSES**  
 to bloom and give satisfaction

if given fair treatment. We WANT you to succeed with our plants and will send full cultural directions with each order and be glad to help you in any other way we can—without charge.

If you want Roses that will bloom quickly be sure to order our "Great Success" Collection.

The Roses in this collection include some of the finest and best varieties of Ever-Blooming Roses in existence to-day, and one reason why we offer this splendid Trial Collection is because we expect it to be, wherever planted, a **SPLENDID LIVING ADVERTISEMENT OF THE EXCELLENT QUALITY OF C. & J. ROSES FOR YEARS TO COME.**

**The Conard & Jones Company, WEST GROVE, PA.**

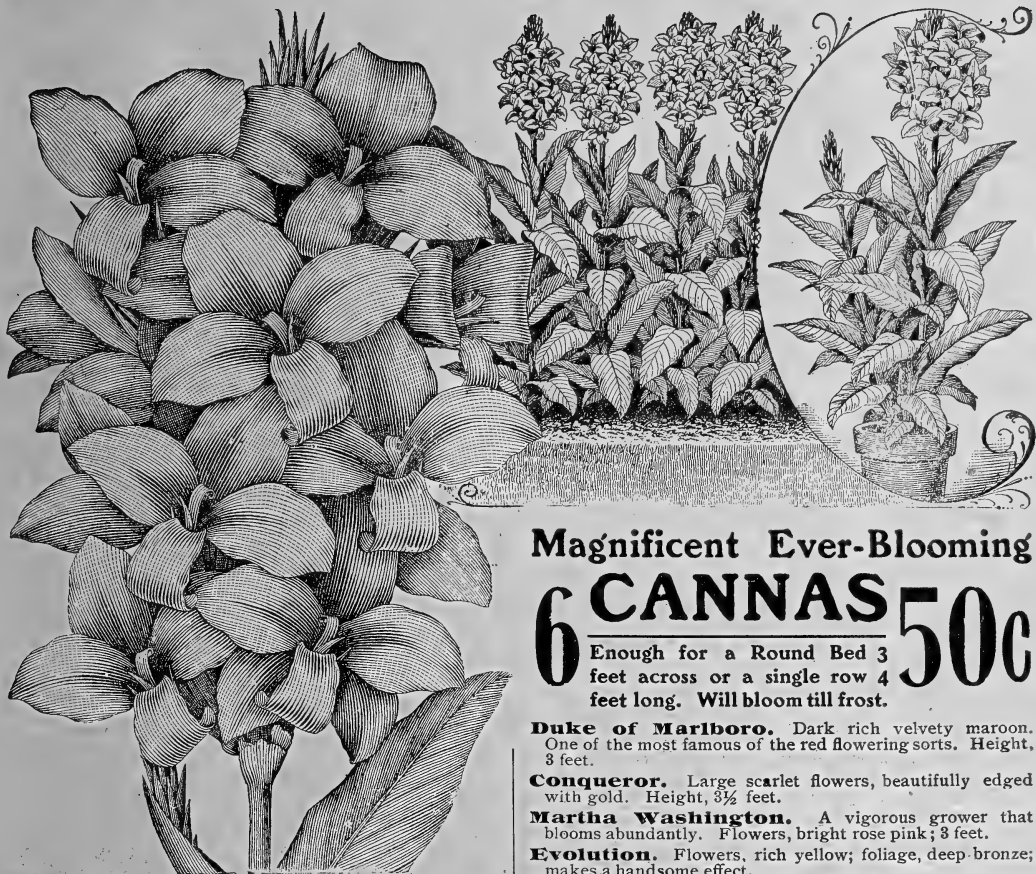

## Magnificent Ever-Blooming

# 6 CANNAS 50c

Enough for a Round Bed 3 feet across or a single row 4 feet long. Will bloom till frost.

**Duke of Marlboro.** Dark rich velvety maroon. One of the most famous of the red flowering sorts. Height, 3 feet.

**Conqueror.** Large scarlet flowers, beautifully edged with gold. Height, 3½ feet.

**Martha Washington.** A vigorous grower that blooms abundantly. Flowers, bright rose pink; 3 feet.

**Evolution.** Flowers, rich yellow; foliage, deep bronze; makes a handsome effect.

**Pennsylvania.** A splendid Orchid Flowering Canna of pure deep scarlet. Massive plants, 6 to 7 feet high.

**Eastern Beauty.** An attractive shade of orange that changes to pink, with beautiful bronze foliage. Height, 4 ft.

All 6 postpaid, only 50c.

## 8 HARDY SHRUBS 50c.

Excellent for Lawn Decoration

**Althea, "Rose of Sharon,"** page 58. (Won a Gold Medal at St. Louis World's Fair.)

**Spirea "Anthony Waterer,"** The hardy perpetual blooming Shrub, page 59.

**Honeysuckle.** One of the best climbers, page 56.

**Deutzia.** A dainty, graceful, lovely shrub, page 58.

**Berry (Thunbergii).** Blossoms, berries and foliage, all pretty, page 56.

**Lilac (White).** Deliciously fragrant and early to bloom, page 56.

**Weigela (Pink).** Its pretty blossoms bring the bees, page 58.

**Wistaria (Blue).** Will climb to the house top and bloom beautifully, page 60.

The Quality of these 8 Plants for 50c will surprise you.

## 21 Choice Fruits 75c

**1 Japan Plum.** Our choice from page 127.

**1 Grape Vine.** Gives toothsome fruit and ample shade, page 126.

**2 Peach Trees.** Good kinds from page 125.

**3 Ranthun Blackberries.** One of the best, page 130

**1 Pomona Currant.** Popular with market gardeners, page 131.

**1 Gooseberry Currant.** Excellent for making jelly, page 129.

**12 Strawberry Plants.** Our selection, page 125.

**29 Both Above Collections \$1.00**

Carefully Labelled and Postpaid

## A Pleasant Surprise

**\$3.00 Worth of PLANTS \$1.00 FOR ONLY**

**AFTER JUNE 1st** and until August 1st, 1905, we will send, postpaid, to any address, in the United States, \$3.00 worth of plants, of our selection, at regular catalogue prices, for only \$1.00.

For our friends who wish plants shipped **by Express** at their expense so earth can be left on the roots, we will send (after June 1st) **\$4.00 worth of Plants for only \$1.00.** (Selection to be left to us as above.) For customers east of the Mississippi river who have low rates, we strongly recommend Express shipments.

**How can we afford to do it?** To make sure of having enough plants and not become sold out before the end of the season we are compelled to grow great quantities, and often have some left over. Of course we cannot tell in advance, which these will be, but we will make you up a nice assortment **entirely our selection of good, strong plants.**

**P. S.** Please ask for the "Pleasant Surprise Collection" and send us \$1.00 now, or any time before July 1905, and your order will be carefully booked and shipped as soon as its turn can be reached, beginning June 1st. **Remember,**

**\$3.00 Worth of Plants, \$1.00**

Postpaid, only

Address Always

**CONARD &**

**JONES CO.,**

WEST GROVE, PA.

Rose and Flower Growers.

A PARTIAL VIEW OF  
**THE CONARD & JONES COMPANY'S**  
**ESTABLISHMENT**  
**WEST GROVE, PA.**  
**GROWERS OF THE BEST ROSES IN AMERICA.**

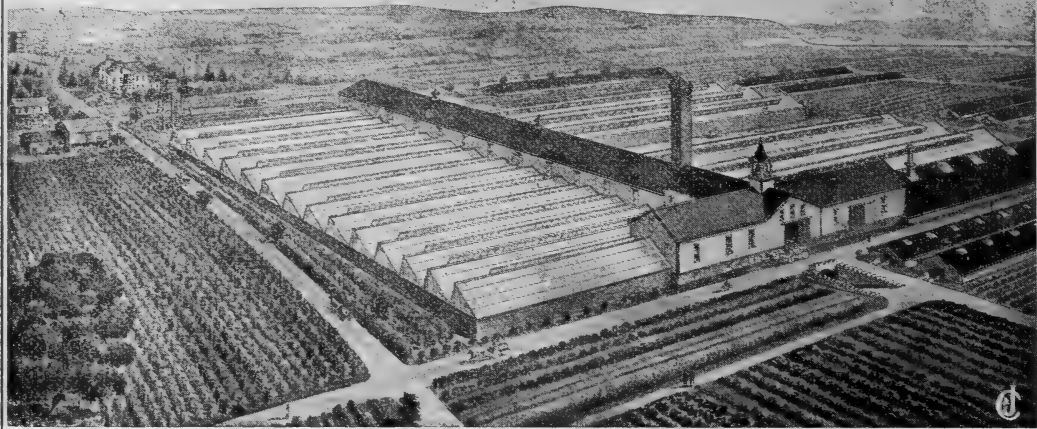

"THE WEST GROVE FLORAL NURSERIES"

A Model Plant, thoroughly equipped with all the modern appliances for heating, ventilating and growing high-grade ROSES.

OUR "GREAT SUCCESS" COLLECTION

**18** Splendid ROSES, only **\$1.00**  
 Carefully Packed, Labeled and Postpaid.

Including 1 "Climbing Clotilde Soupert," the splendid New Hardy Ever-Blooming Climber. 1 Deep Double Red Ever-Blooming Climbing Rose, "James Sprunt," AND 16 OTHER STRONG HARDY EVER-BLOOMING ROSES.

**THE CLIMBING CLOTILDE SOUPERT** stands at the head of New Hardy Ever-Blooming Climbing Roses. For quick, abundant bloom and healthy vigorous growth, it is positively unequalled. Flowers are 2½ to 3 inches across, and perfectly double. Color, rich creamy white, often tinted with blush. It has handsome glossy green foliage not subject to insects or disease, and is altogether one of the most beautiful and satisfactory Hardy Ever-Blooming Climbing Roses for porch or trellis yet produced.

**EVER-BLOOMING CLIMBING ROSE, "JAMES SPRUNT"**—This beautiful Ever-Blooming Climbing Rose bears great masses of rich cherry-red blossoms the whole season, from June to November. Flowers are large, very full and double and delightfully sweet scented. The bush is a strong, vigorous grower of good habit and healthy foliage; it is quite hardy and its wealth of rich crimson blossoms makes it a splendid companion for the Climbing Clotilde Soupert.

**THE OTHER 16 STRONG, HARDY EVER-BLOOMING ROSES** will be selected from our regular stock of sturdy, healthy plants, Roses that have been thoroughly tested and found to be hardy (with protection) in this climate; of good form, good color, and in every way satisfactory. We will choose same as we would for ourselves, and make you up a nice assortment, including all the finest colors, such as red, white, pink, etc. There will be no two Roses alike, but each one will be separately labeled and all carefully packed, wrapped and guaranteed to reach you in good growing condition.

**THE ENTIRE 18 ONLY \$1.00, POSTPAID.**

"AS OTHERS SEE US"

DEAR SIR:—I was delighted with the order. My "Great Success" Collection of Roses was a rare surprise. I have looked them all up in the Catalog and am satisfied I could not have made a better selection myself.

4-18-1904

Mrs. W. H. BOYD, Kansas City, Kan.

GENTLEMEN:—Thank you for courtesy and extras sent. I visited your place last summer and was astonished and delighted with what I saw. E. L. WATTS, Myerstown, Pa.

11-3-1904

GENTLEMEN:—I will have to write you about my Roses. I was so surprised to find that they bloomed this year. I never thought of them blooming till next year. They are such beautiful Roses, so much nicer than I expected.

7-20-1904

Mrs. W. MABBIT, Earham, Iowa

GENTLEMEN:—I want to tell you what a source of pleasure the Roses I got of you this Spring have been to all of us this summer, all but one have bloomed and they are lovely. I never had better returns for my money.

9-5-1904

Mrs. P. A. SCHMIDT, Missoula, Mont.

WE GUARANTEE

**C. & J. ROSES**  
 to bloom and give satisfaction

if given fair treatment. We WANT you to succeed with our plants and will send full cultural directions with each order and be glad to help you in any other way we can—without charge.

If you want Roses that will bloom quickly be sure to order our "Great Success" Collection.

The Roses in this collection include some of the finest and best varieties of Ever-Blooming Roses in existence to-day, and one reason why we offer this splendid Trial Collection is because we expect it to be, wherever planted, a **SPLENDID LIVING ADVERTISEMENT OF THE EXCELLENT QUALITY OF C. & J. ROSES FOR YEARS TO COME.**

**The Conard & Jones Company, WEST GROVE, PA.**



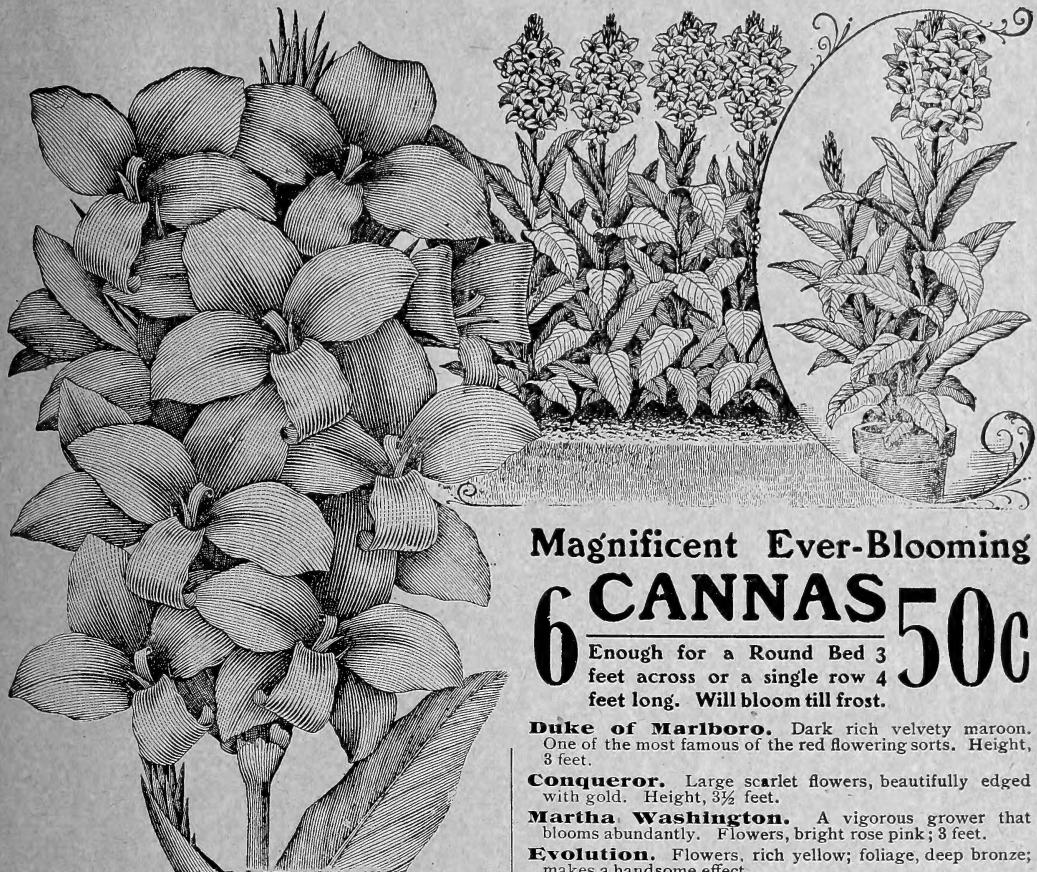

## Magnificent Ever-Blooming

# 6 CANNAS 50c

Enough for a Round Bed 3 feet across or a single row 4 feet long. Will bloom till frost.

**Duke of Marlboro.** Dark rich velvety maroon. One of the most famous of the red flowering sorts. Height, 3 feet.

**Conqueror.** Large scarlet flowers, beautifully edged with gold. Height, 3½ feet.

**Martha Washington.** A vigorous grower that blooms abundantly. Flowers, bright rose pink; 3 feet.

**Evolution.** Flowers, rich yellow; foliage, deep bronze; makes a handsome effect.

**Pennsylvania.** A splendid Orchid Flowering Canna of pure deep scarlet. Massive plants, 6 to 7 feet high.

**Eastern Beauty.** An attractive shade of orange that changes to pink, with beautiful bronze foliage. Height, 4 ft.

All 6 postpaid, only 50c.

## 8 HARDY SHRUBS 50c.

Excellent for Lawn Decoration

**Althea, "Rose of Sharon,"** page 58. (Won a Gold Medal at St. Louis World's Fair.)

**Spiraea "Anthony Waterer."** The hardy perpetual blooming Shrub, page 59.

**H neysuckle.** One of the best climbers, page 56.

**Deutzia.** A dainty, graceful, lovely shrub, page 58.

**Berberis (Thunbergii).** Blossoms, berries and foliage, all pretty, page 56.

**Lilac (White).** Deliciously fragrant and early to bloom, page 56.

**Weigelia (Pink).** Its pretty blossoms bring the bees, page 58.

**Wistaria (Blue).** Will climb to the house top and bloom beautifully, page 60.

The Quality of these 8 Plants for 50c will surprise you

## 21 Choice Fruits 75c

**1 Japan Plum.** Our choice from page 127.

**1 Grape Vine.** Gives toothsome fruit and ample shade, page 126.

**2 Peach Trees.** Good kinds from page 128.

**3 Ratham Blackberries.** One of the best, page 130

**1 Pomona Currant.** Popular with market gardeners, page 131.

**1 Gooseberry Currant.** Excellent for making jelly, page 129.

**12 Strawberry Plants.** Our selection, page 125.

**29 Both Above Collections \$1.00**

Carefully Labelled and Postpaid

## A Pleasant Surprise

# \$3.00 Worth of PLANTS \$1.00

FOR ONLY

**AFTER JUNE 1st** and until August 1st, 1905, we will send, postpaid, to any address, in the United States, \$3.00 worth of plants, of our selection, at regular catalogue prices, for only \$1.00.

For our friends who wish plants shipped **by Express** at their expense so earth can be left on the roots, we will send (after June 1st) **\$4.00 worth of Plants for only \$1.00.** (Selection to be left to us as above.) For customers east of the Mississippi river who have low rates, we strongly recommend Express shipments.

**How can we afford to do it?** To make sure of having enough plants and not become sold out before the end of the season we are compelled to grow great quantities, and often have some left over. Of course we cannot tell in advance, which these will be, but we will make you up a nice assortment **entirely our selection of good, strong plants.**

**P. S.** Please ask for the "Pleasant Surprise Collection" and send us **\$1.00 now**, or any time before July 1905, and your order will be carefully booked and shipped as soon as its turn can be reached, beginning June 1st. **Remember,**

# \$3.00 Worth of Plants, \$1.00

Postpaid, only

Address Always

# CONARD & JONES CO.,

WEST GROVE, PA.

Rose and Flower Growers.

A PARTIAL VIEW OF  
**THE CONARD & JONES COMPANY'S**  
**ESTABLISHMENT**  
**WEST GROVE, PA.,**  
**GROWERS OF THE BEST ROSES IN AMERICA.**

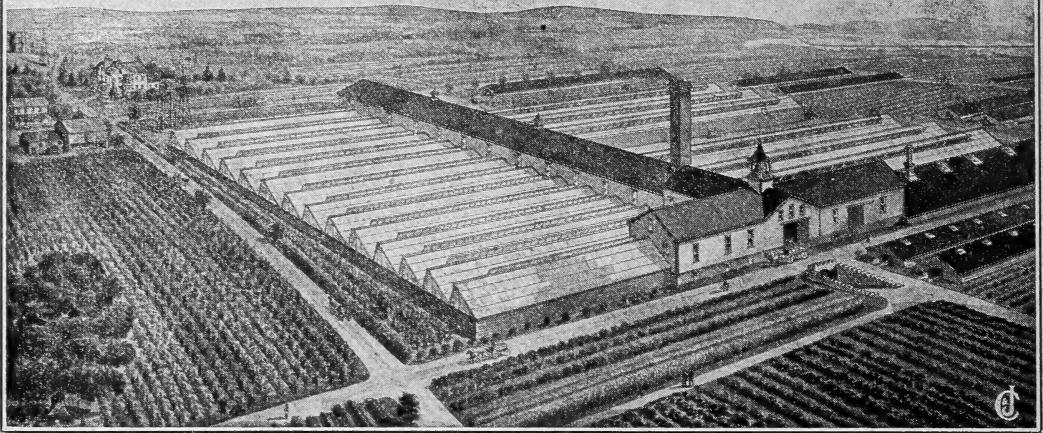

**"THE WEST GROVE FLORAL NURSERIES"**

A Model Plant, thoroughly equipped with all the modern appliances for heating, ventilating and growing high-grade ROSES.

**OUR "GREAT SUCCESS" COLLECTION**  
**18 Splendid ROSES, only \$1.00**  
**Carefully Packed, Labeled and Postpaid.**

Including 1 "*Climbing Clotilde Soupert*," the splendid New Hardy Ever-Blooming Climber. 1 Deep Double Red Ever-Blooming Climbing Rose, "*James Sprunt*," **AND 16 OTHER STRONG HARDY EVER-BLOOMING ROSES.**

**THE CLIMBING CLOTILDE SOUPERT** stands at the head of New Hardy Ever-Blooming Climbing Roses. For quick, abundant bloom and healthy vigorous growth, it is positively unequalled. Flowers are 2½ to 3 inches across, and perfectly double. Color, rich creamy white, often tinted with blush. It has handsome glossy green foliage not subject to insects or disease, and is altogether one of the most beautiful and satisfactory Hardy Ever-Blooming Climbing Roses for porch or trellis yet produced.

**EVER-BLOOMING CLIMBING ROSE, "JAMES SPRUNT"**—This beautiful Ever-Blooming Climbing Rose bears great masses of rich cherry-red blossoms the whole season from June to November. Flowers are large, very full and double and delightfully sweet scented. The bush is a strong, vigorous grower of good habit and healthy foliage: it is quite hardy and its wealth of rich crimson blossoms makes it a splendid companion for the *Climbing Clotilde Soupert*.

**THE OTHER 16 STRONG, HARDY EVER-BLOOMING ROSES** will be selected from our regular stock of sturdy, healthy plants, Roses that have been thoroughly tested and found to be hardy (with protection) in this climate; of good form, good color, and in every way satisfactory. We will choose same as we would for ourselves, and make you up a nice assortment, including all the finest colors, such as red, white, pink, etc. There will be no two Roses alike, but each one will be separately labeled and all carefully packed, wrapped and guaranteed to reach you in good growing condition.

**THE ENTIRE 18 ONLY \$1.00, POSTPAID.**

**"AS OTHERS SEE US"**

DEAR SIR:—I was delighted with the order. My "Great Success" Collection of Roses was a rare surprise. I have looked them all up in the Catalog and am satisfied I could not have made a better selection myself.  
 4-18-1904 Mrs. W. H. BOYD, *Kansas City, Kan.*

GENTLEMEN:—Thank you for courtesy and extras sent. I visited your place last summer and was astonished and delighted with what I saw. E. L. WATTS, *Myerstown, Pa.*  
 11-3-1904

GENTLEMEN:—I will have to write you about my Roses. I was so surprised to find that they bloomed this year. I never thought of them blooming till next year. They are such beautiful Roses, so much nicer than I expected.  
 7-20-1904 Mrs. W. MABBIT, *Earlham, Iowa*

GENTLEMEN:—I want to tell you what a source of pleasure the Roses I got of you this Spring have been to all of us this summer, all but one have bloomed and they are lovely. I never had better returns for my money.  
 9-5-1904 Mrs. P. A. SCHMIDT, *Missoula, Mont.*

**WE GUARANTEE**

**C. & J. ROSES**  
**to bloom and give satisfaction**

if given fair treatment. We WANT you to succeed with our plants and will send full cultural directions with each order and be glad to help you in any other way we can—without charge.

If you want Roses that will bloom quickly be sure to order our "Great Success" Collection.

The Roses in this collection include some of the finest and best varieties of Ever-Blooming Roses in existence to-day, and one reason why we offer this splendid Trial Collection is because we expect it to be, wherever planted, a **SPLENDID LIVING ADVERTISEMENT OF THE EXCELLENT QUALITY OF C. & J. ROSES FOR YEARS TO COME.**

**The Conard & Jones Company, WEST GROVE, PA.**

# No. Grand Prize Orchid-Flowering Canna Lily "LOUISIANA"

Originated and Introduced by the CONARD & JONES CO.,  
West Grove, Pa., 1905



THE World's Fair Judges at St. Louis last summer gave it as their opinion that "Louisiana is the finest Orchid-Flowering Canna in existence." They are right. A three years' test on our trial grounds here proves the same thing. It marks a decided advance over last year's very best.

**LOUISIANA** is a vigorous grower, producing a thick mass of glossy green foliage; each leaf edged with a narrow purple band. But its crowning glory is in its flowers; they are like beautiful orchids; size, often more than 7 inches across and every inch a vivid scarlet. (Our artist admits, there is no paint made can match it.) Imagine a plant 7 feet high, having four or five main stems and each one covered with flowers like that shown on the back cover page (say 40 on a plant). You cannot conceive of anything more gorgeous. Its intense brilliancy and beauty are indescribable. The only way you can get a good idea of Louisiana is to see the Plant in bloom.

PRICE—Strong Potted Plants \$1.00 each, \$5.00 for 6 delivered free.

## Plant a bed of **GORGEOUS** **CANNA LILIES** on your **LAWN**

FOR a gorgeous display of the most brilliant colors all Summer long and until late Fall, there is nothing can equal the Canna; and there is no way in which Cannas can be more effectively and satisfactorily used than when planted together in large rows or beds. As sizes range from 2 to 6 ft., and colors include some 40 different shades, it is important to select for this purpose kinds that look best together. For the convenience of our customers, therefore, we here offer a few carefully chosen collections. For the size and price of beds named, we believe the arrangements we suggest will produce the finest effects in Canna beds it is possible to obtain. Plant any of these combinations and you will be surprised and delighted with the result. Full directions "HOW TO PLANT" will be sent with each order. (For 50 or more other kinds, see pages 48 to 54.)

**\$1.40** **CANNA BED No. 1**  
Round—7 feet across  
A fine bed at small cost.  
**7 DUKE OF MARLBOROUGH**, for center and 1st circle.  
**12 Dr. NANSEN (Yellow)** outside circle.  
**19 Dormant Roots, delivered free . . . \$1.40**  
**19 Potted Plants, by express . . . \$1.75**

**\$3.00** **CANNA BED No. 3**  
Round—10 feet across  
A center of dark leaves and rich red flowers, prettily edged with a circle of gold. Always admired.  
**7 PENNSYLVANIA**, for center and 1st circle.  
**12 SHENANDOAH**, 2d circle.  
**18 GLORIOSA**, for outside circle.  
**37 Dormant Roots, delivered free . . . \$3.00**  
**37 Potted Plants, by express . . . \$3.75**

**\$2.00** **CANNA BED No. 2**  
Round—7 feet across  
This bed is a beauty. Its brilliant colors flash like a searchlight.  
**1 BLACK BEAUTY**, for center.  
**6 BLACK PRINCE**, deep red, 1st circle.  
**12 BUTTERCUP**, rich yellow, outside circle.  
**19 Dormant Roots, delivered free . . . \$2.00**  
**19 Potted Plants, by express . . . \$2.40**

**\$4.00** **CANNA BED No. 4**  
Rectangular,  
10 feet long, 5 feet wide  
These are both fine Cannas and will make a magnificent bed.  
**14 CHAUTAUQUA**, two middle rows, bronze leaf.  
**14 GLADIATOR**, two outside rows, red and yellow.  
**28 Live Roots, delivered free . . . \$4.00**  
**28 Well Started Plants, by express . . . \$4.50**  
Note—For parks or large lawns, a bed double this size is not too large. Such a bed will "catch your eye" when ½ a mile away. (Write us for prices.)

**\$7.25** **C. & J. "WORLD'S FAIR" CANNA BED No. 5**  
The finest of all. 16 feet in diameter  
Simply magnificent. For decorating spacious lawns, estates, public parks, etc., this bed is unequalled.  
**19 PILLAR OF FIRE**, for center, grows 6 to 8 feet high, bright flashing crimson.  
**42 ALSACE**, next tallest, in two complete circles of creamy white about Pillar of Fire.  
**30 QUEEN CHARLOTTE**, crimson and gold, a dwarf grower, splendid for outside row.

Price for 91 Dormant Roots, selected as above, all carefully labeled and delivered to Express Company here, only \$7.25, or the 91 in Strong Plants by express, any time this season, for \$9.00  
FOR COMPLETE LIST OF C. & J. CANNA LILIES PLEASE SEE INDEX. Page 54.

Special estimates for Beds in other shapes, sizes and color effects will be cheerfully furnished on application

NEW GIANT ORCHID FLOWERING  
"LOUISIANA"

\$100 EACH  
SEE DESCRIPTION  
OVER

**GRAND  
PRIZE**

HIGHEST  
AWARD  
AT  
ST. LOUIS  
WORLDS  
FAIR.

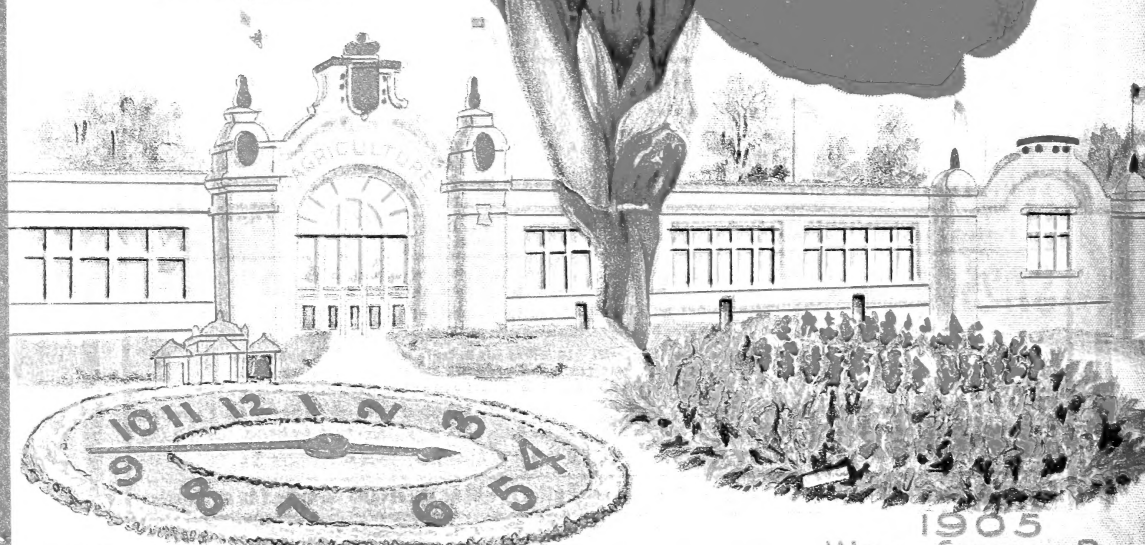

INTRODUCED BY

**THE CONARD & JONES CO,**

1905  
WEST GROVE, PA.  
U. S. A.

COPYRIGHTED