57
NOSCA

March 22, 1957

Douglas Joyner

Friend Comrade + Fellow Russian Rat
(Moig E. Tiot)

Much to our sorrow we bring you this message from the War Dept. Have you heard the latest Bulletin from the ☐. There ain't no Santa Claus, but we figured that if you want informed you might expect the's coming X-mas. So dry your bloodshoot eyes and throw away the bottle (to us). So Best of Luck and here's hoping that you'll get your Call to the Far East soon (Goody-Goody).

With deepest Sympathy
Faye Walker + Grady.

P.S. Never tell on us for skipping again you bum, loofer, louse and good friend

Digitized by the Internet Archive
in 2014

https://archive.org/details/nuhosca19571957newh

MRS. D. W. KNEESHAW
Advisor

JEAN BEST
President

DORA SMITH
Vice President

ACHIEVEMENT B CHARACTER LEADERSHIP

Published by
Beta Club

DIXIE GARDNER
Secretary

SANDERS GRADY
Treasurer

JOYCE OVERMAN
Editor

Nuhosca

New Hope High School
Goldsboro, Route 4

JENNY BUTLER
Asst. Editor

CAROL HILL
Business Manager

NELLIE OVERMAN

BRUCE WORRELL
Asst. Business Manager

LINDA MAY

CHESTER BEST

Dedication

With admiration and respect for their lofty ideals and unfailing service, we, the Beta Club of 1957, affectionately dedicate this issue of the Nuhosca to our school committee which is composed of:

Mr. Roland Webber, Chairman

Mrs. Theodore Smith

Mr. Russell Spence

Mr. Carl Mewborn

Mr. Winston Best

faculty

Principal

R. L. McDONALD
General Business

MRS. MAY TAYLOR ALLEN
12th Grade
English

MISS SANDRA DONALDSON
12th Grade
English
French
Librarian

Mule Brynner

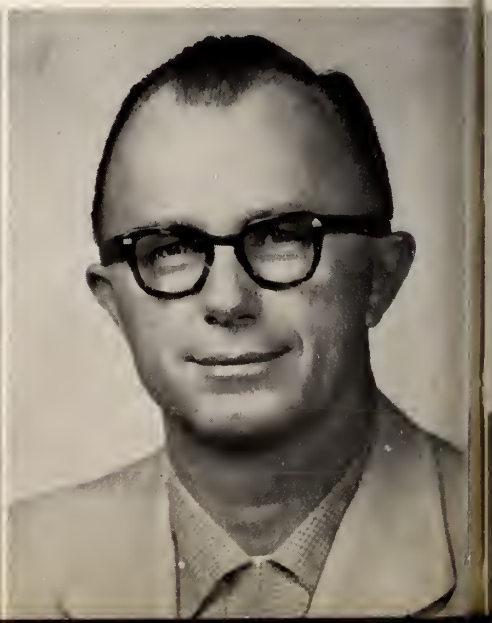

J. K. THOMPSON
11th Grade
Business Education

W. H. DAVIS
10th Grade
Assistant Principal
Science

DOUGLAS JOYNER
10th Grade
Mathematics

JOE L. CROSSWELL
9th Grade
Social Studies

JOHN F. PARKER
9th Grade
Government
Coach

MRS. D. W. KNEESHAW
Home Economics
Beta Club Sponsor

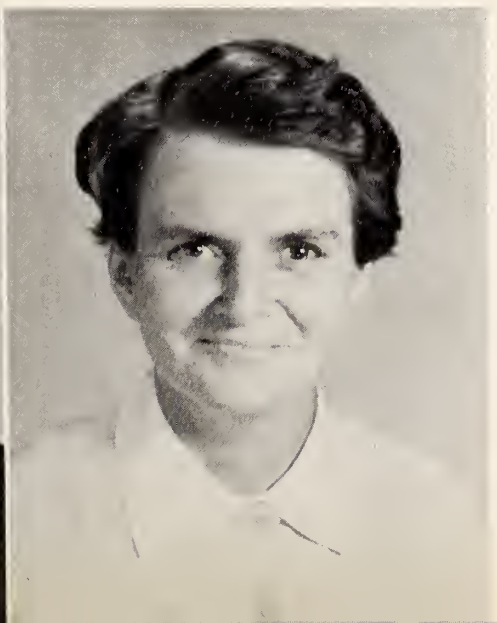

MR. D. W. KNEESHAW
Agriculture

MRS. JAMES L. BUTLER
Piano

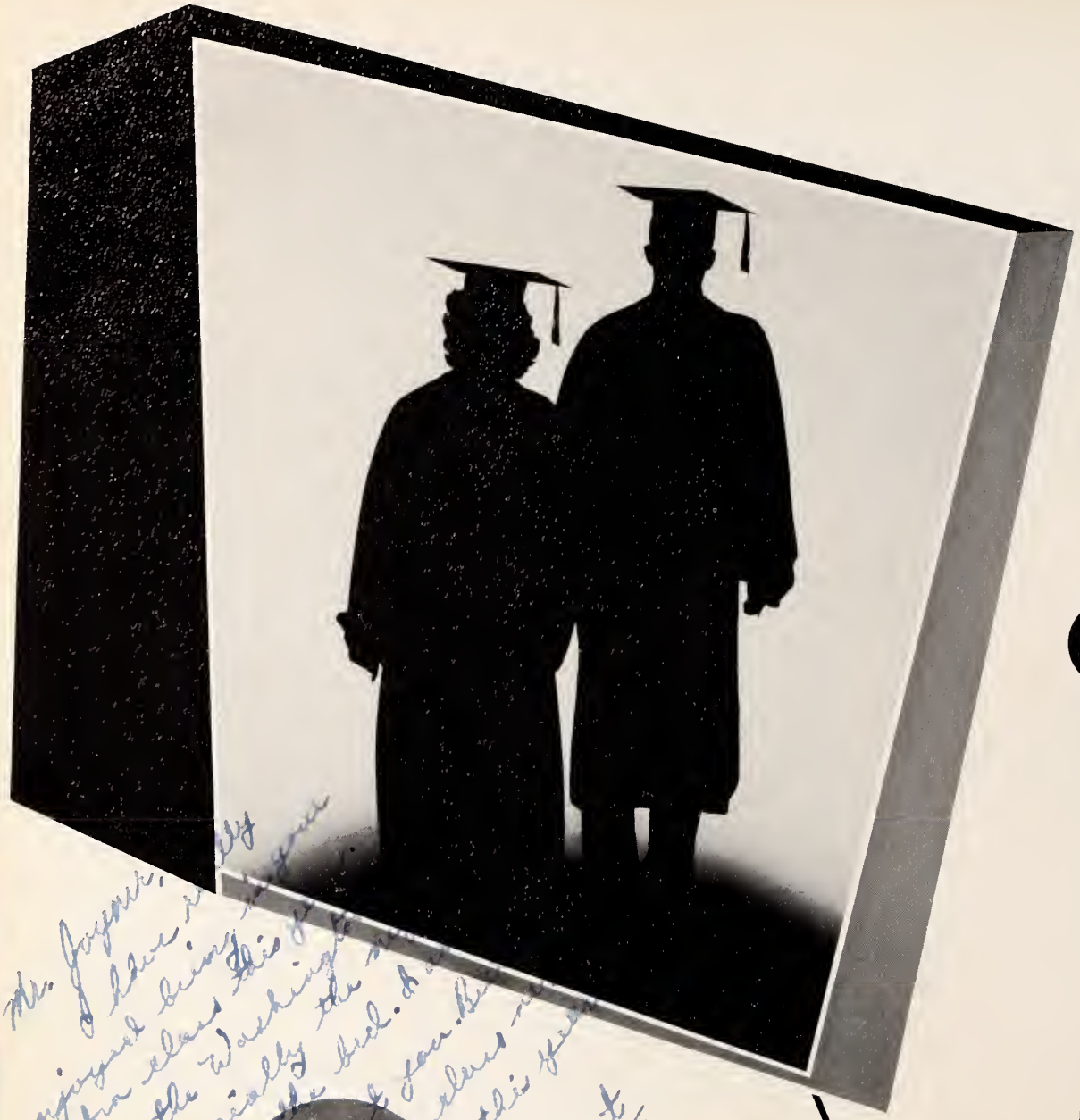

seniors

Senior Officers

President - JIM WHITLEY

Vice President - JOHN BENTON

Secretary - DOROTHY SMITH

Treasurer - WILLIE STRICKLAND

Reporter - ELLEN LANE

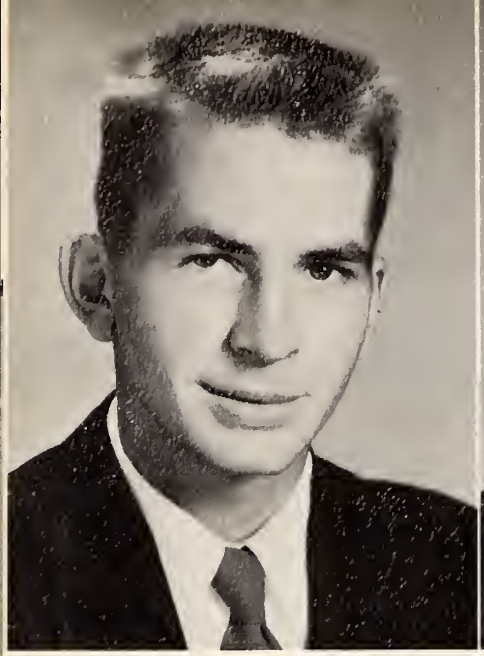

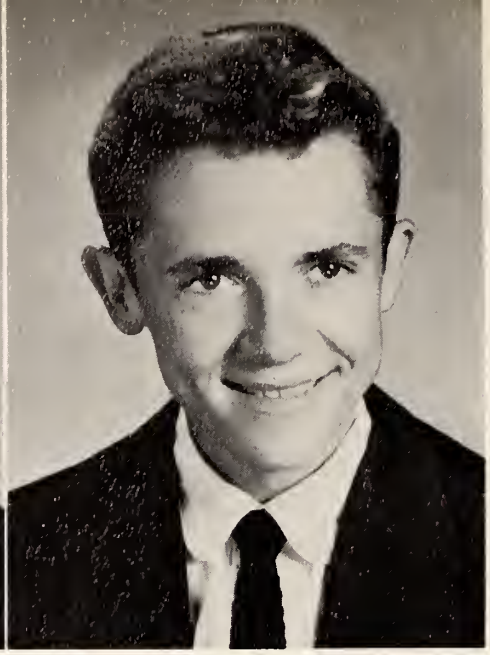

J. T. BEAMON
"I can resist anything but tempation."
Transferred from Kinston 3.

JOHN BENTON
"If girls interfere with studying, stop studying."
Volleyball, Wildlife 1, 2; Vice President of Beta Club, Junior Play, Marshal 3; Baseball 3, 4; Bus Driver, Basketball Official 4.

JEAN BEST
"No rule for success will work if you won't."
Chief Marshal 3; Glee Club 3, 4; FHA County Historian 4; Beta President 4.

BETTY BOYETTE
"To have what we want is riches, but to be able to do without is power."
Glee Club 1; Softball 2; FHA 1, 2, 3; Bus Driver, Office Worker 4.

EARL BROCK
"In much of your talking, half of your thinking is murdered."
Volleyball 1, 2; Basketball 3.

LORETTA BUTTS
"It is better to be happy than wise."
Transferred from LaGrange 3; FHA Officer 3; Superlative 4.

BOBBIE COKER
"I's not what you do, it's what you get caught doing."
Wildlife 1; FHA 1, 2; Glee Club 1, 2, 3; Miss Merry Christmas 2; Basketball 3, 4; Superlative 4.

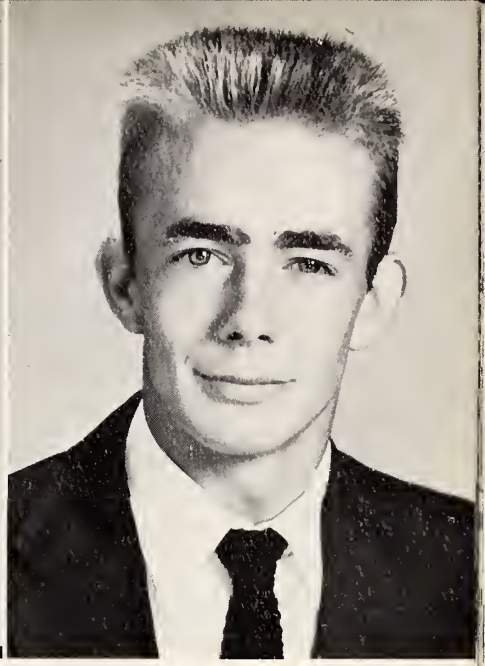

WOODARD DALY
"How can I get my diploma when girls take my time?"
Volleyball 1, 2; Softball 1; Wildlife Club 1; FFA 1, 2, 3, 4.

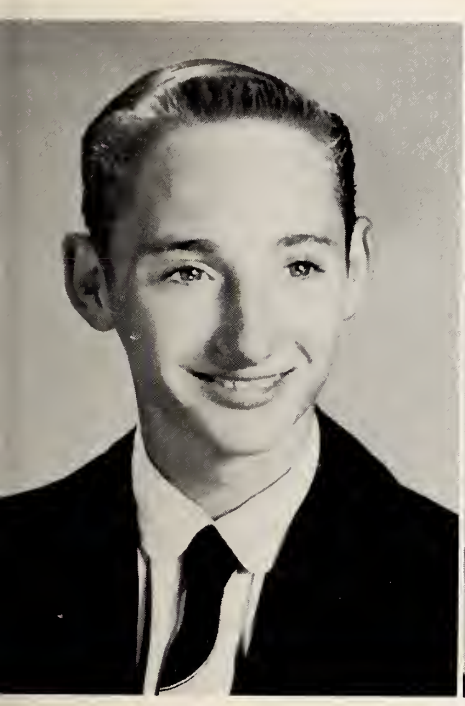

HOWARD ELLIS
"And in conclusion, let's have a ball."
4-H 1; Senior Play 1; Junior Play 3; Senior Superlative 4.

MARGIE ETHERIDGE
"I have been dying for twelve years, now I'm going to live."
Volleyball 1; FHA 1, 2; Library Worker 4.

ANNETTE FAIRCLOTH
"Not bad, just naughty."
Wildlife Club 1; Volleyball 1; Softball 1, 3; Transferred to Snow Hill 2; Transferred from Snow Hill 3; FHA 3; Basketball Manager 4.

MARIE GAY
"Three can keep a secret if two are dead."
FHA 1, 2, 3; Office Worker 4.

Picture Not Available

JAMES GOODSON
"In God I trust, all others must pay cash."
Volleyball 2; Junior Play 3; Bus Driver 4.

EUGENE GRAY
"Love is an ocean of emotions, entirely surrounded by expenses."
Baseball 2, 3, 4; Beta Club 3. 4; Basketball 3; Marshal 3.

JOHN GRAY
"To lie in love is a liberal education."
FFA 1, 2, 3, 4; Bus Driver 3, 4; Baseball 4.

GERALD GURLEY
"It matters now how long you live, but how."
FFA 1, 2; Junior Play; Bus Driver.

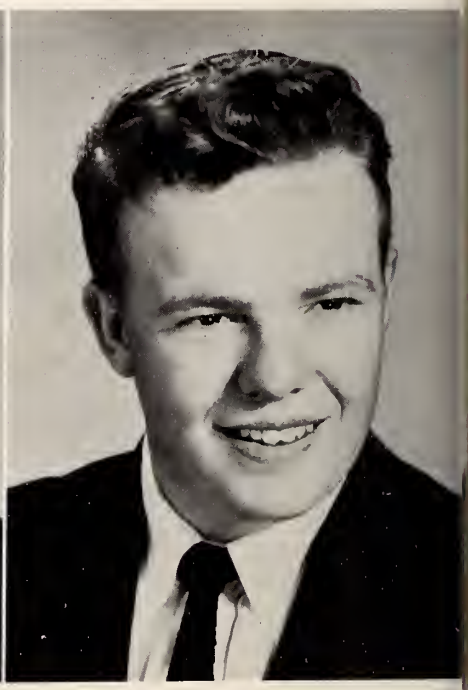

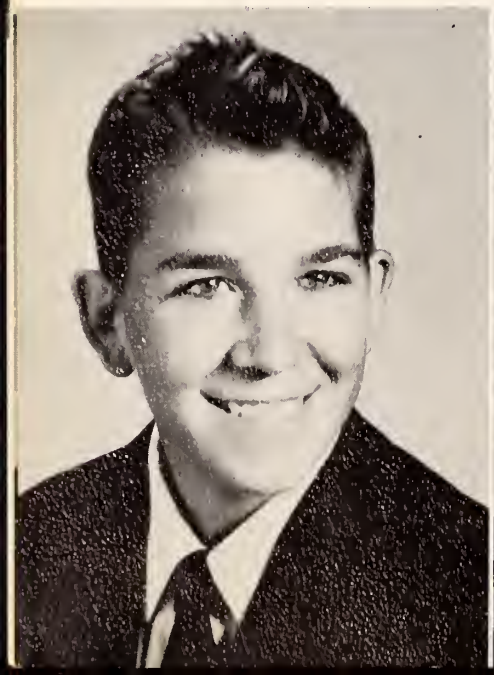

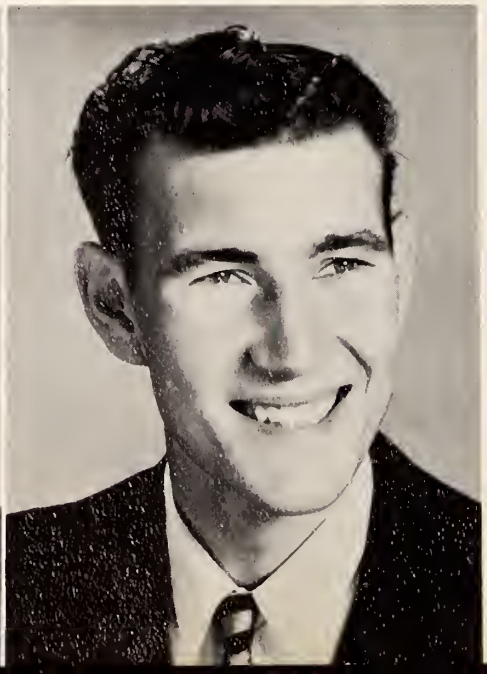

MITCHELL HANSLEY
"It didn't go in one ear and out the other."

JAMES HERRING
"Take care of me, good men are scarce."
Volleyball 1; Basketball and Baseball 1, 2, 3, 4; FFA 1, 2, 4.

CAROL HILL
"Anger manages everything badly."
FHA Officer 2, 3; Beta Club 3, 4; Marshal 3; Business Manager of Annual, Office Worker, Superlative 4.

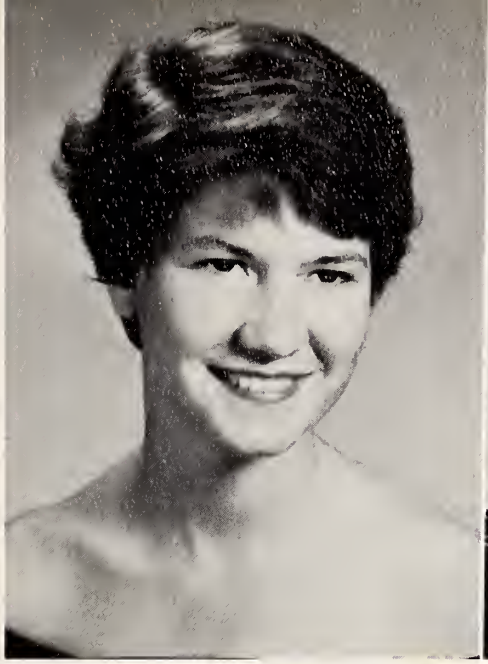

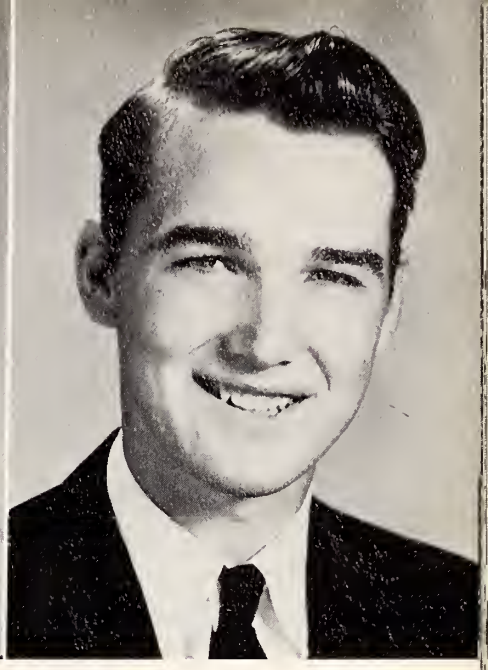

KENNETH KEEL
"I'm not lazy, just tired."
FFA 1; Basketball 1, 2, 3, 4; Baseball 1, 2.

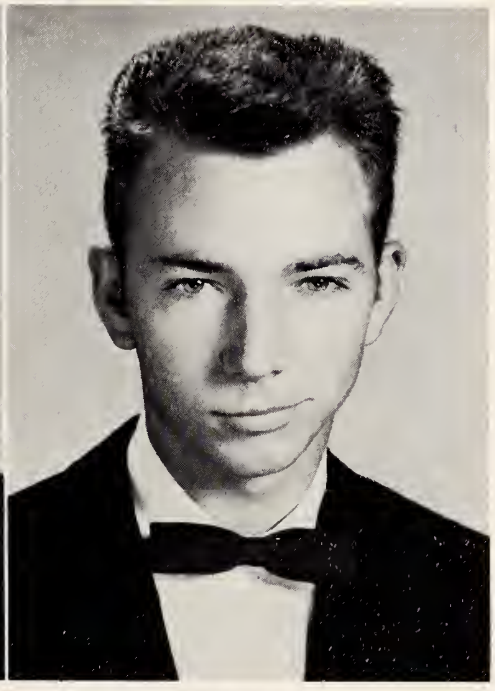

DONALD LANCASTER
"Work fascinates me; I can sit and watch it for hours."
FFA 1, 2, 3, 4; 4-H 1.

GENE LANCASTER
"The man who tells his wife news is recently married."
FFA 1, 2, 3, 4.

ELLEN LANE
"O.K. teacher, I'm through, you can talk now."
Cheerleader 1, 2, 3; Glee Club 3, 4; Popularity Queen 3; Junior Play; Basketball 4; Superlative.

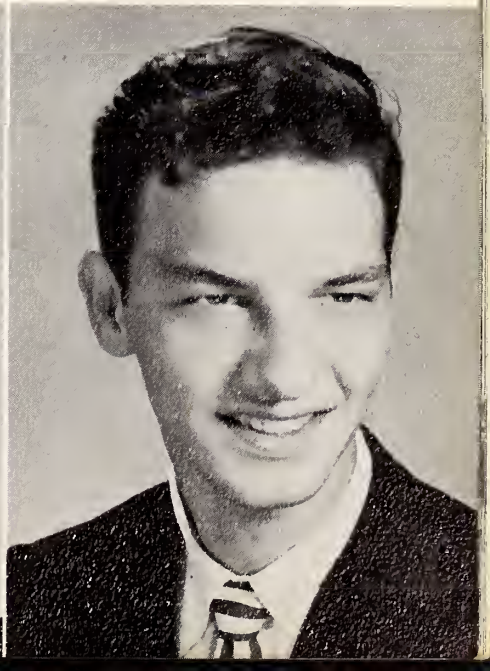

ELTON LEWIS
"Roll on old world, and I'll roll with you."
Volleyball 2.

ANN MORRIS
"Why take life seriously, you'll never get out of it alive anyway."
FHA 1, 2, 3; FHA Officer; Glee Club 4.

JOYCE OVERMAN
"Be glad of life, because it gives you a chance to love, work, and play."
Marshal 3; Annual Staff 3, 4; Beta Club 3, 4; Editor of Annual 4; FHA Historian 4.

NELLIE OVERMAN
"A constant friend is a thing rare and hard to find."
Glee Club 1, 2, 3, 4; Library Worker 1; Basketball 3; Marshal 3; Beta Club 4; Office Worker 4.

DORIS OWENS
"If you stop to think, don't forget to start again."
FHA 1, 2; Basketball 2, 3, 4; Softball 1, 2, 3; 4-H Club 2; Junior Play; Marshal 3; Superlative 4.

Richard A. Penuel

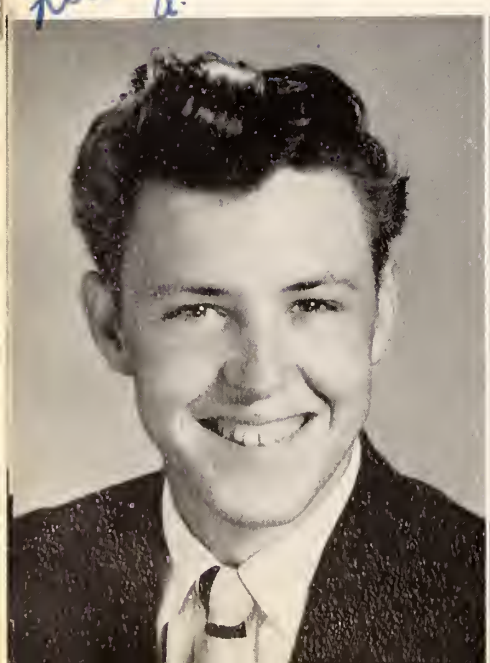

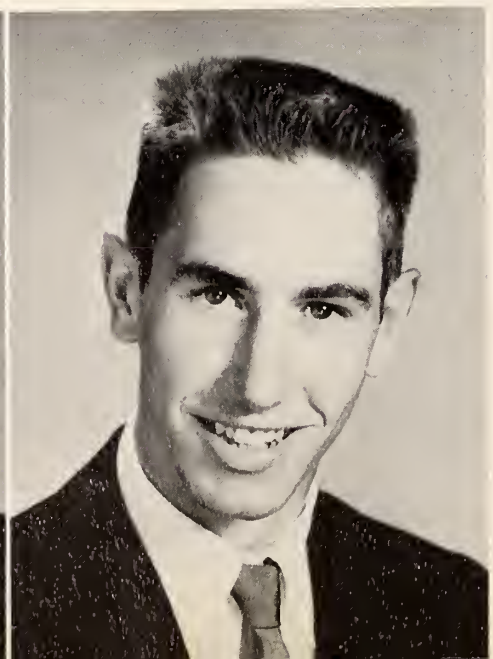

RICHARD PENUEL
"Where there is neither love or hatred in the game, woman's play is mediocre."
Glee Club 2; Softball 2; Volleyball 2; Baseball 3; Junior Play.

WELLON PITTMAN
"Speed is destruction to the world."
Volleyball 1, 2; Basketball 1, 2, 3, 4; FFA 1, 2, 3, 4.

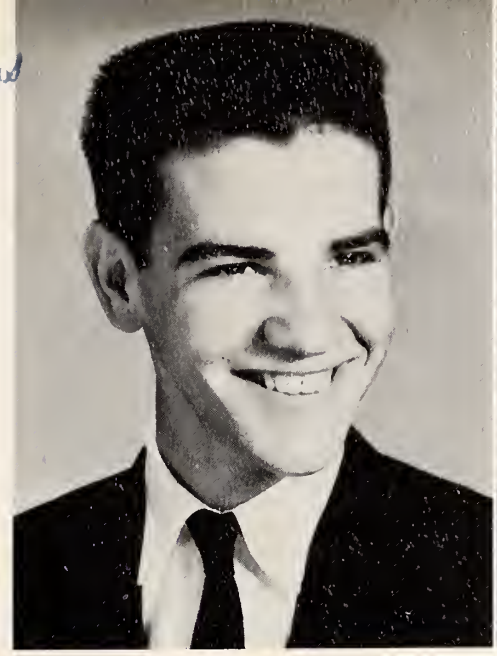

DELBERT RHODES

"If you are tired of what you've got, look at what you can get, it ain't much but it's mine."
Wildlife Club and Airplane Club 1.

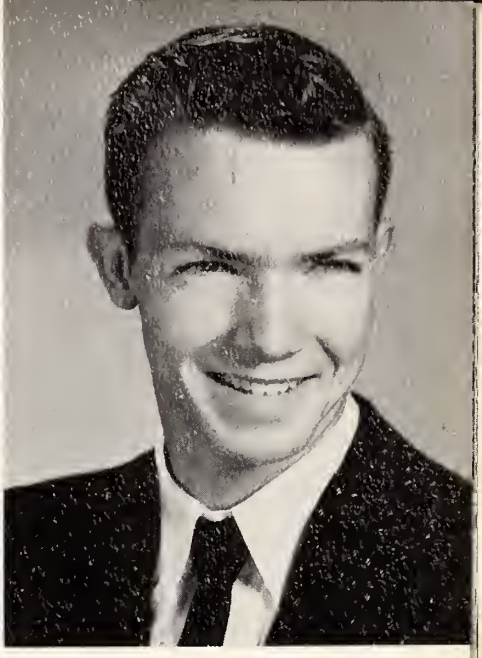

DONALD SAULS

"My tongue is in a wet place, sometimes it slips."
FFA 1, 2, 3, 4; Wildlife Club 1; Softball 1, 2, 3.

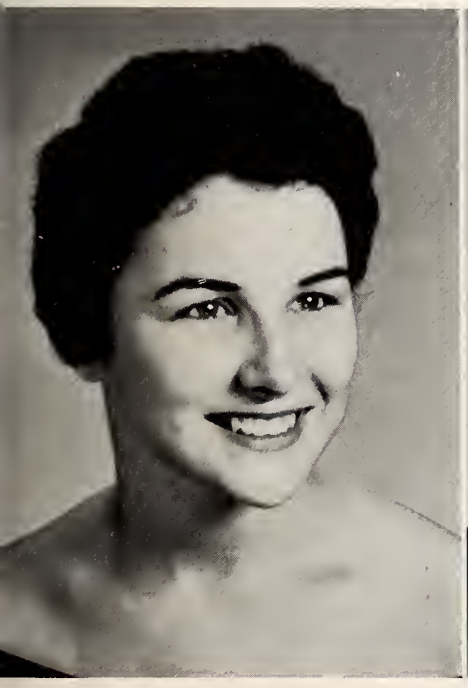

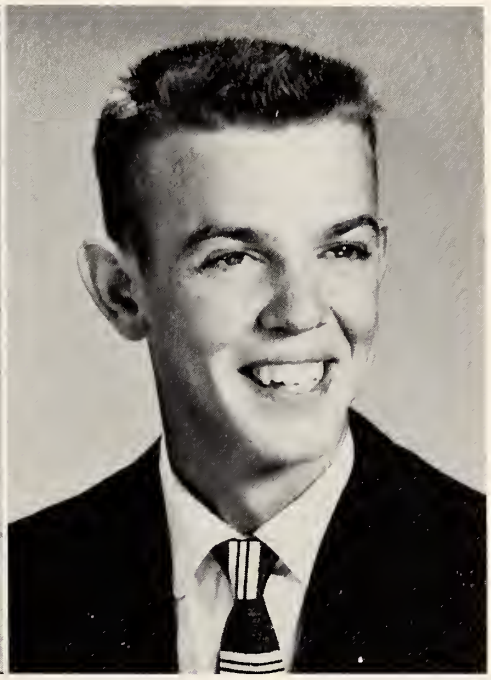

DOROTHY SMITH

"Wait! Don't tell me, let me figure it out."
FHA 1, 2; Cheerleader Glee Club 2; Class Secretary 2 and 4; Junior Play Usher; Glee Club, Superlative 4.

HAROLD SMITH

"I wouldn't go around the corner to see the world blow up."
FFA 1, 2, 3; Volleyball 1, 2.

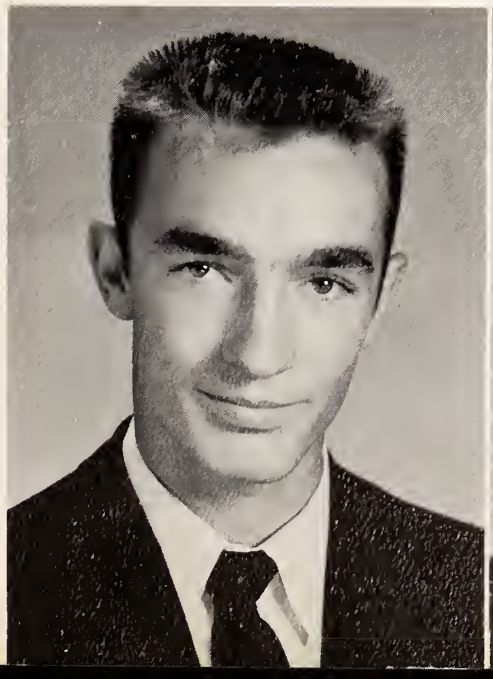

HEBER SMITH

"Live and learn, but I just live."
Volley Ball 1, 2; Wildlife 1; Softball 3.

J. P. SMITH

"Still waters run deep."
FFA 1, 2, 4; Superlative 4.

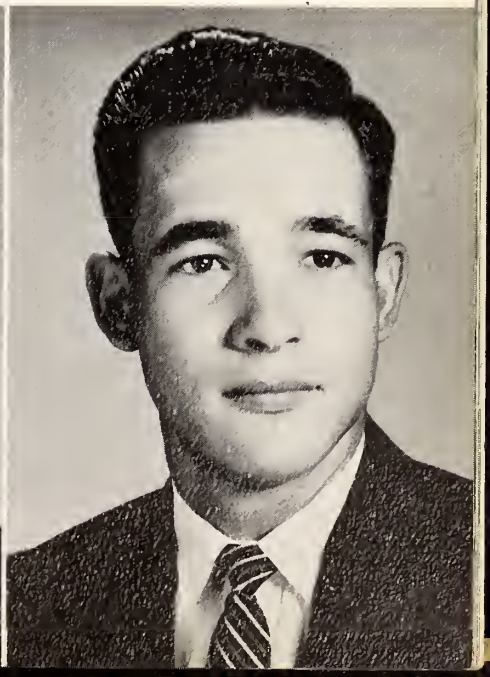

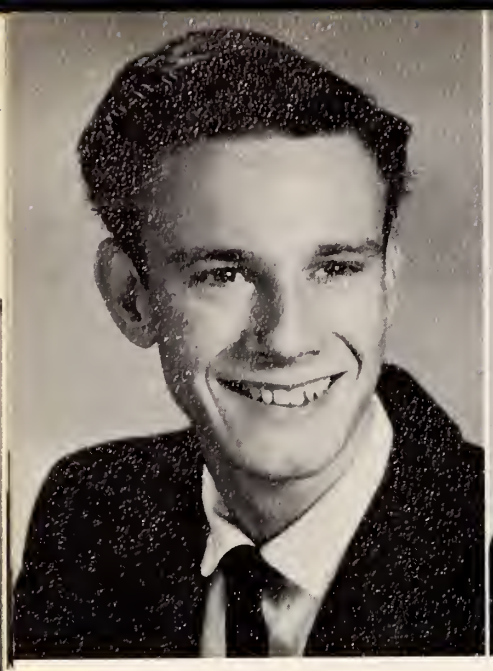

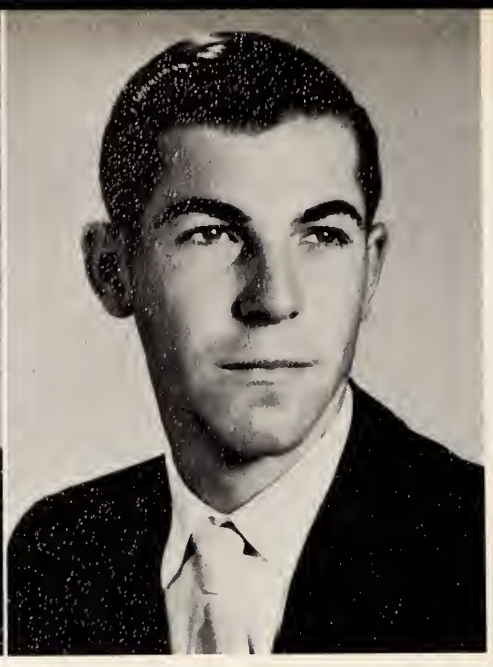

BILL SPIVEY
"It's good to be without vices, it's not good to be without temptation. (women)"
Science Club and Wildlife 1; Volleyball 1, 2; Softball 2; Basketball Official 3; Junior Play; Bus Driver 4.

RAY STRICKLAND
"To love oneself is the beginning of a life-long romance."
FFA 1, 2, 3, 4; Wildlife and Volleyball 1; Softball 3; Bus Driver 3, 4.

WILLIE STRICKLAND
"Push on--keep moving."
Wildlife Club 1; Class Treasurer 1, 2, 3, 4; FFA 1, 2, 3, 4; Basketball Manager 1; Basketball 2; FFA Executive Committee 2, 3; Superlative 4.

JULIA TALTON
"I shall laugh myself to death."
Transferred from Goldsboro 3, Junior Play, Class Secretary 3; Glee Club Director 3, 4.

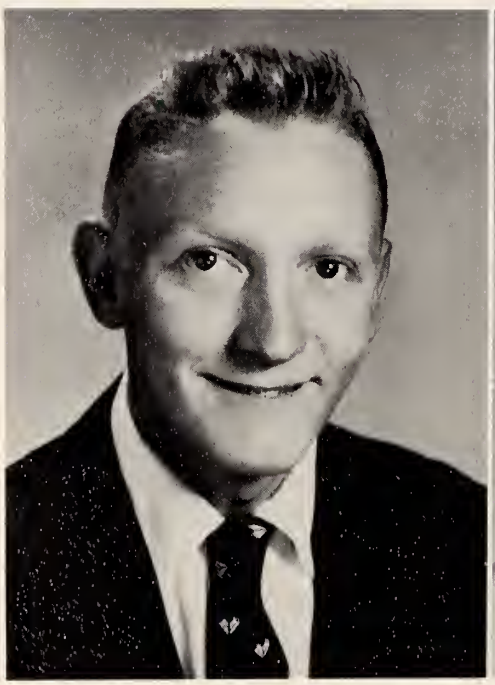

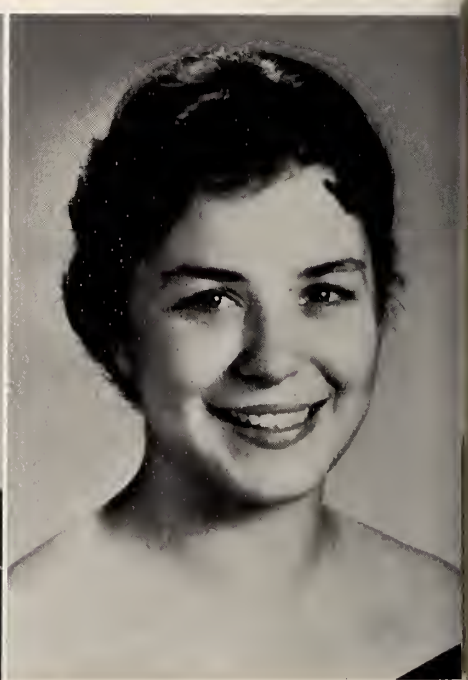

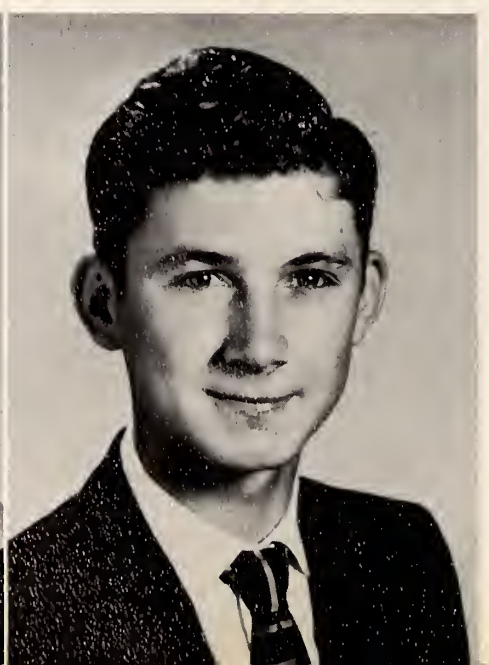

LINDA TEACHEY
"Full of fun and mischief too, like doing things I shouldn't do."
Volleyball and FHA 1, 2; President of 4-H and Wildlife 1; Softball 2; Junior Play; Basketball 2, 3, 4; Superlative 4; Glee Club 1, 2, 3, 4.

RALPH TEACHEY
"If I could only do the things I think of."
Wildlife and Glee Club 1; Volleyball 1; FFA 1, 2, 3, 4; FFA Officer 4.

DAVID TYNDALL
"If worry caused death, I'd never die."
FFA 1, 2, 3, 4; Wildlife Club 1; FFA Officer 3.

GERALD UNDERHILL
"Be kind to dumb animals, especially women."
Volleyball 1, 2; Glee Club 2; Superlative 4.

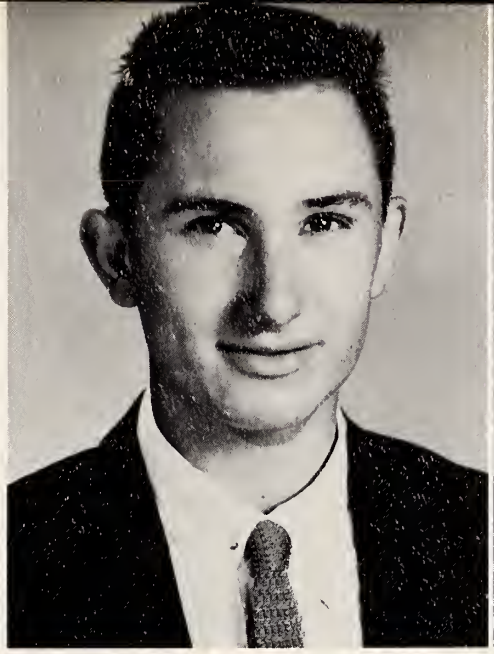

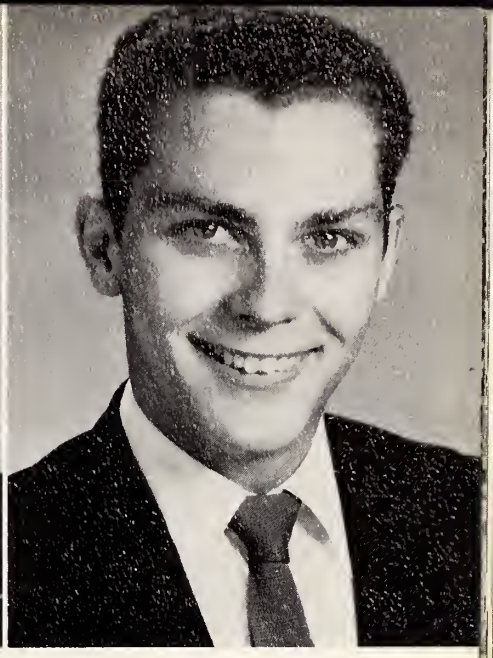

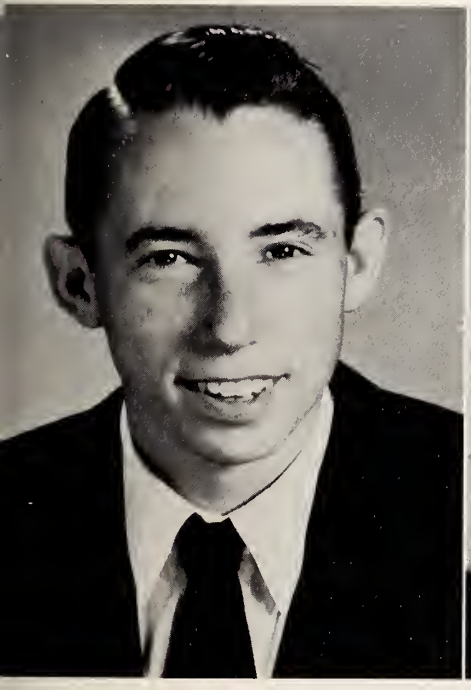

MILTON UZZELL
"Just being happy is a fine thing."
FFA 1, 2, 3, 4.

PEGGY UZZELL
"Neat, sweet, hard to beat."
Secretary of 4-H 1; Softball 1, 2; Volleyball 1; Glee Club 2, 3, 4; Basketball 3, 4; Junior Play; Glee Club 2, 3, 4.

MINNIE ROSE VINSON
"There's no cosmetics for beauty like happiness."
Volleyball 1, 2; FHA 1; Wildlife Club 1; Softball 1; Glee Club 2, 4.

WILLIE MAE WHALEY
"Why worry about the future; it comes soon enough."
FHA 1, 2, 3; Library Worker 1, 2, 3; Office Worker 4; Junior Play 3; Glee Club 1.

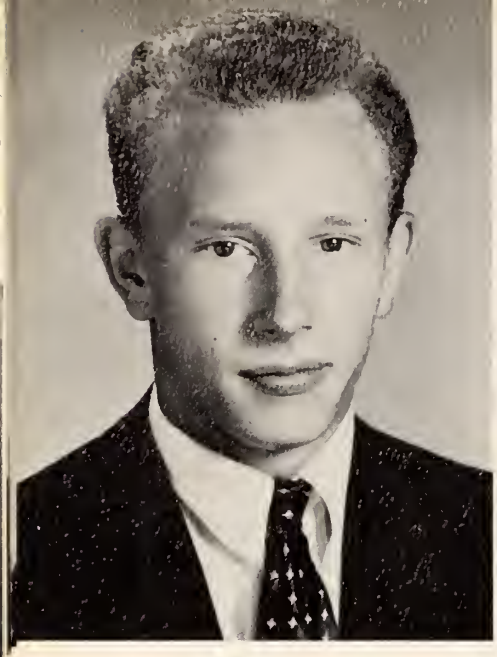

ELTON WHITFIELD
"Don't let his silence fool you, he has his share of fun."
FFA 1, 2, 3, 4; Wildlife 1.

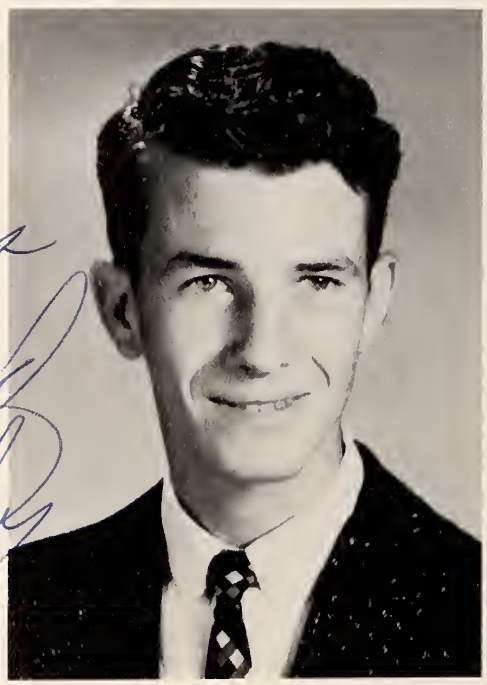

JAMES WILFORD WHITLEY
"There is no love greater than the love of food."
Volleyball 1, 2; Vice President 3; President 3, 4; Superlative 4.

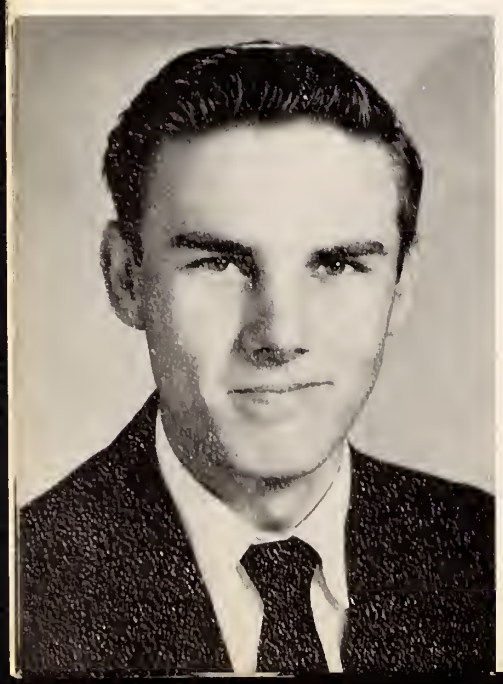

GEORGE WILLIAMS
"All this world needs is a good five-cent cigar."
Wildlife Club 1; FFA 1, 2, 3; Baseball 2, 3; Basketball 2, 3, 4.

Prettiest and Most Handsome
BOBBIE and J. P.

Most Popular
DOROTHY and WILLIE

Most Likely to Succeed
JEAN and EUGENE

Friendliest
LORETTA and GERALD

Most Dependable
CAROL and JIM

Best All Around
ELLEN and WOODARD

Wittiest
LINDA and HOWARD

Most Athletic
DORIS and WELLON

juniors

Junior Officers

President - SANDERS GRADY

Vice President - LINDA MAY

Secretary - DIXIE GARDNER

Treasurer - ELEANOR GURLEY

Reporter -

KENNETH ANDERSON
ROBERT ANDERSON
CHESTER BEST

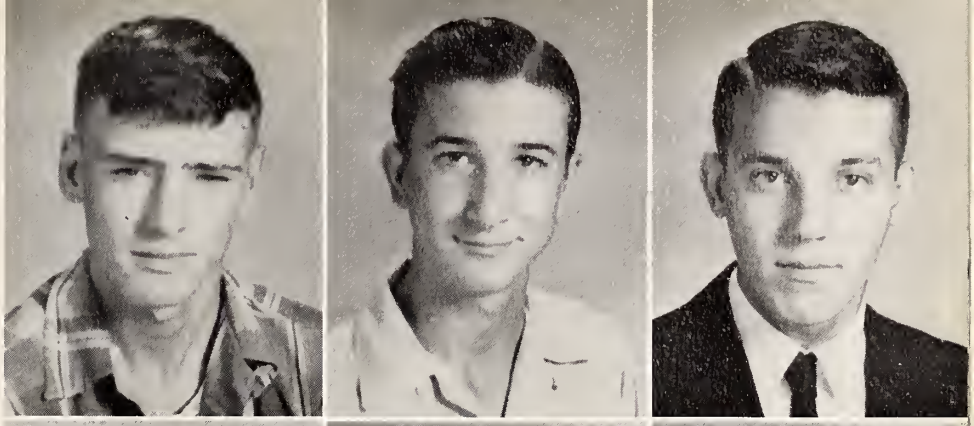

LILY ROSE BEST
JENNY BUTLER
FAYE CAISON

WILLIAM COMBS
DIXIE GARDNER
ELEANOR GRADY

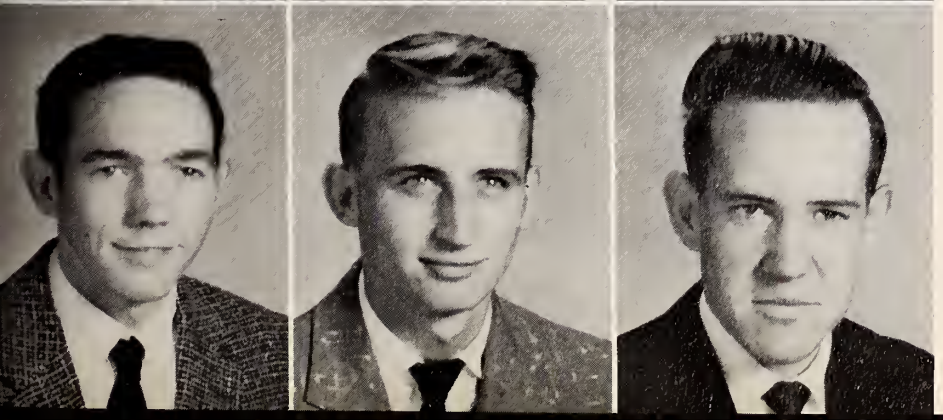

SANDERS GRADY
JOE GRAY
ROLAND GRAY

JIM GURGANUS
ELEANOR GURLEY
DORIS HEAD

JOYCE HEAD
J. W. HINSON
KENNETH HOLMES

BILL KENNEDY
PRISCILLA LANCASTER
MAJOR LANE

LINDA MAY
CONNIE NEWCOMB
BARBARA ROBERTS

ARCHIE SMITH
BILLY SMITH
BOB SMITH

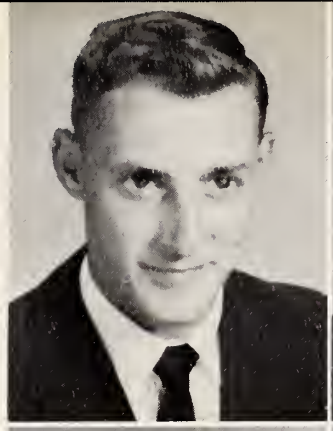

DORA SMITH
NEEDHAM SUTTON
PAT SUTTON

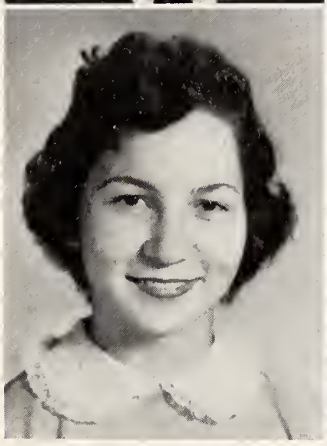
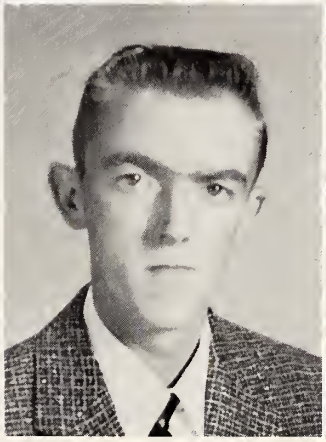

HOWARD THOMPSON
EDWARD WADE

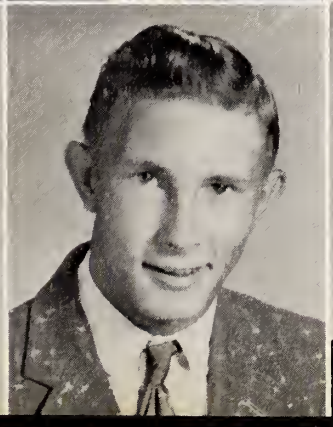
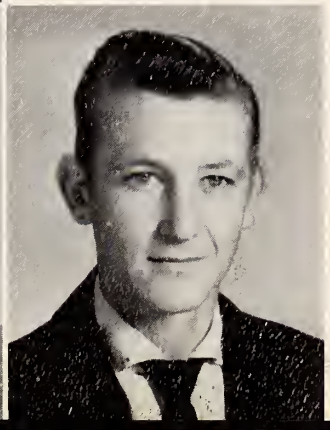

FAYE WALKER
JOHN WHITFIELD
BRUCE WORRELL

sophomores

Sophomore Officers

President - JANICE JACKSON

Vice President - - - - - - - - - - - - - - - - - - - TONY ANDERSON

Secretary - LOIS ROBBINS

Treasurer - JAMES SMITH

Reporter - JIMMY THOMAS

Tony Anderson
Archie Butts
Donnie Butts

Linda Coker
Betty Lou Coletrane
Ruth Colie

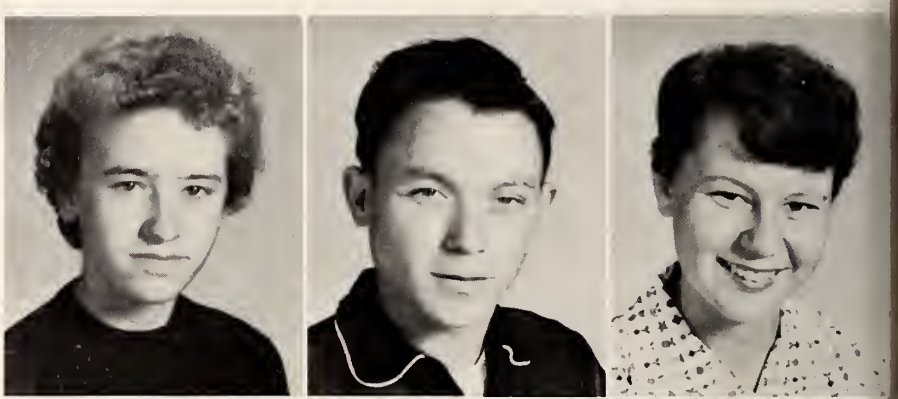

Eloise Davis
George Fields
Patsy Futrelle

Ira Lee Ginn
Spencer Grady
Annie Bruce Gray

Marnelle Gurley
Russell Hansley
Douglas Head

Douglas Herring
Judy Herring
Janet Howell

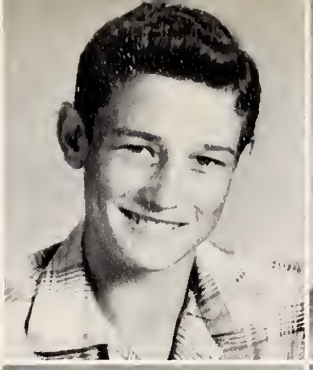

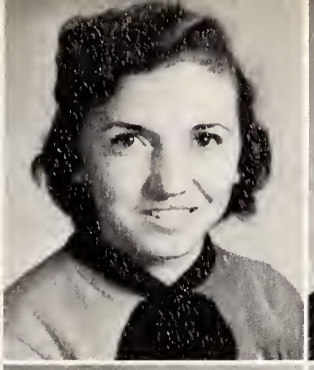

Janice Jackson
Peggy Jones
Rodney Kearney

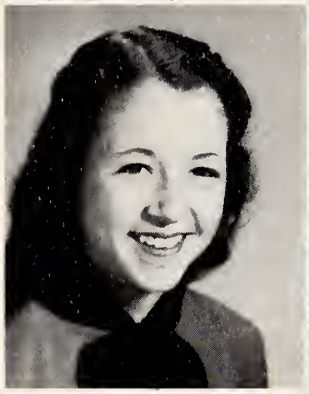

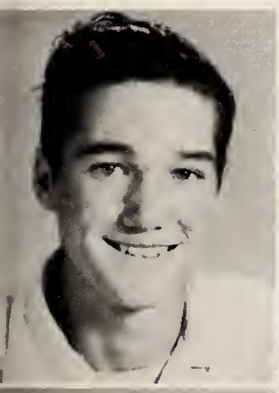

Evan Keel
Sue Ella Kneeshaw
Elaine Lancaster

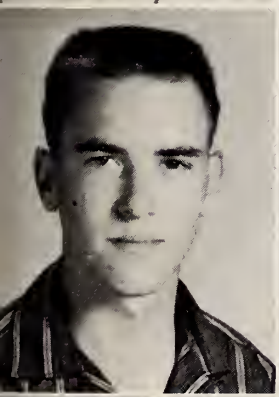

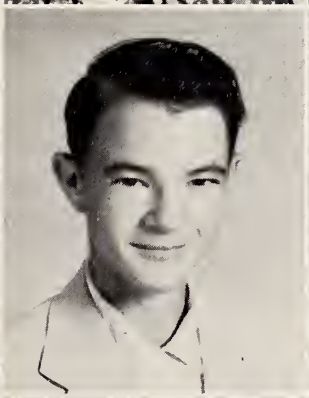

Ronald Moore
Johnny Murvin
Barbara Parks

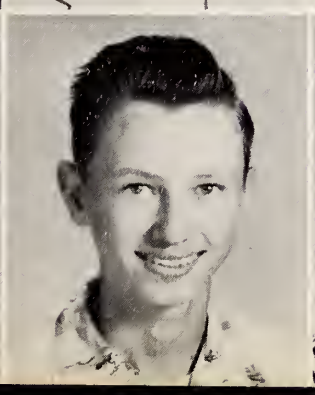

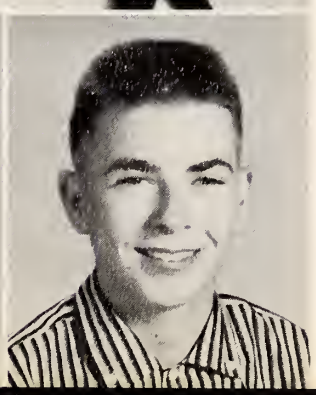

Lois Robbins
Leonard Rouse Jr.
Tommy Rouse

Evelyn Smith
James Smith
Mitchell Smith

Paul Smith
Pauline Smith
Peggy Smith

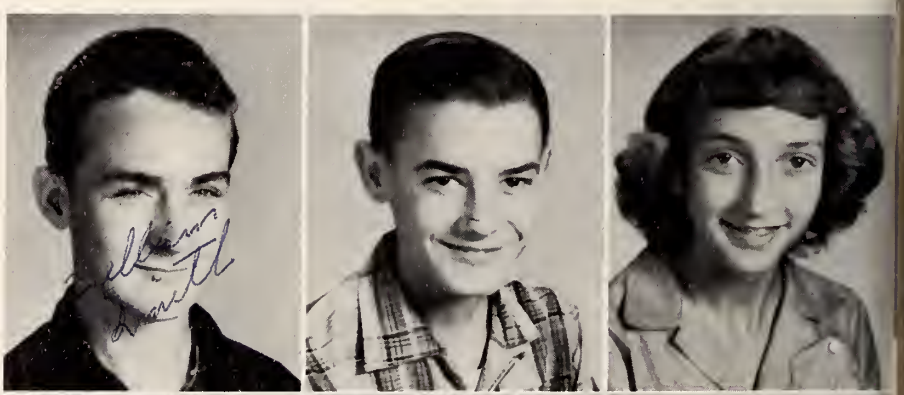

William Smith
Ernest Spivey
Brenda Sullivan

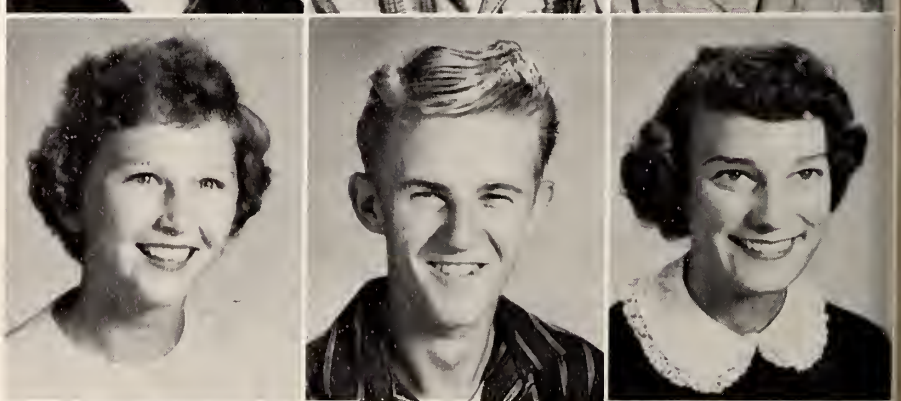

Maxine Teachey
Jimmy Thomas
Geneva Tripp

Linda Tyndall
Ronald West
Alene Williamson

Billy Ray Worrell

Not Pictured:

Carolyn Davis
William Fields
James Head
Floyd Hill
Sammy Parks

James Roberts
Douglas Smith
Robert Sutton
Malcomn Uzzell
Brent Williams

freshmen

Freshman Officers

President - ELTON SMITH

Vice President - LINDA GARDNER

Secretary - CAROLYN LASSITER

Treasurer - DOTTY WILLIAMSON

Reporter - ELAINE SMITH

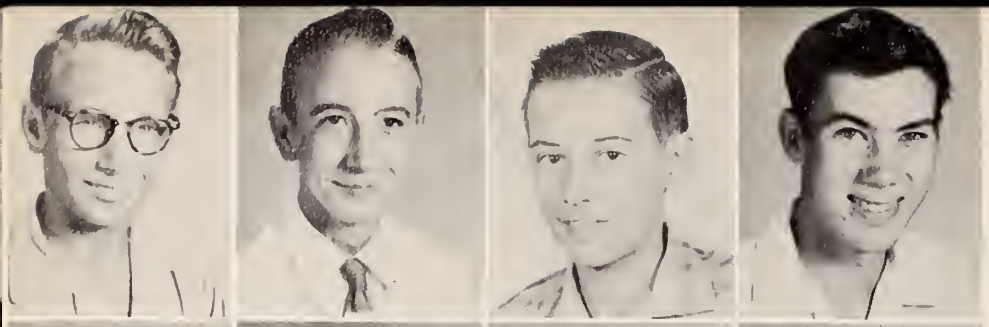

Charles Anderson
Paul Anderson
Don Barrow
Dennis Best

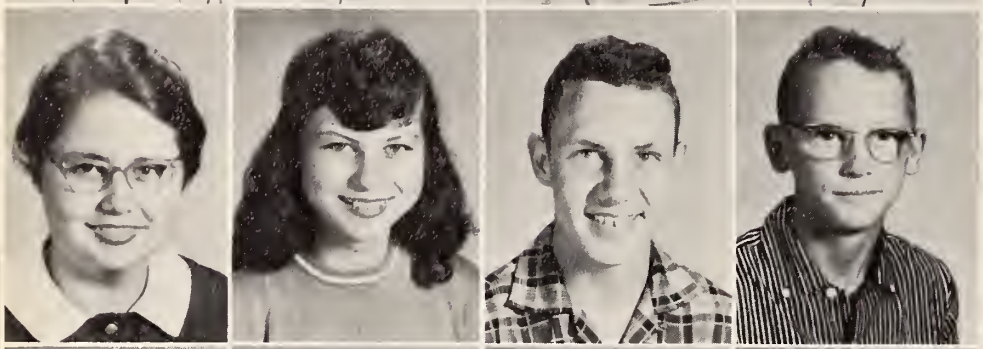

Lee Blann
Linda Faye Bonham
Benny Casey
Cleveland Coker

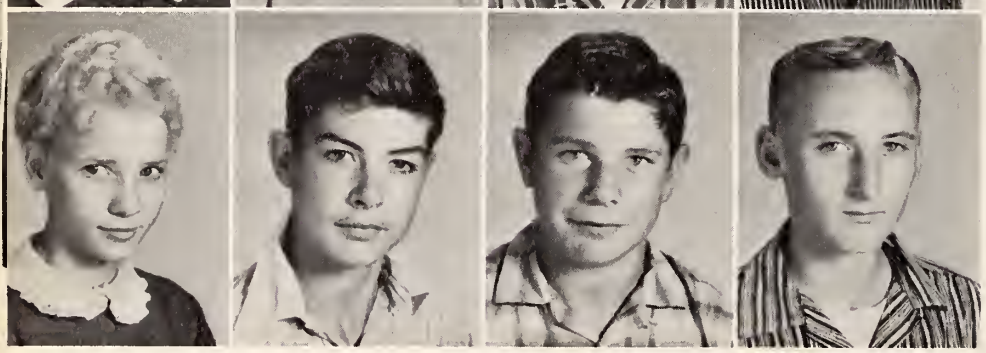

Frances Coker
Billy Ray Combs
Billy Ray Cox
Kenneth Creech

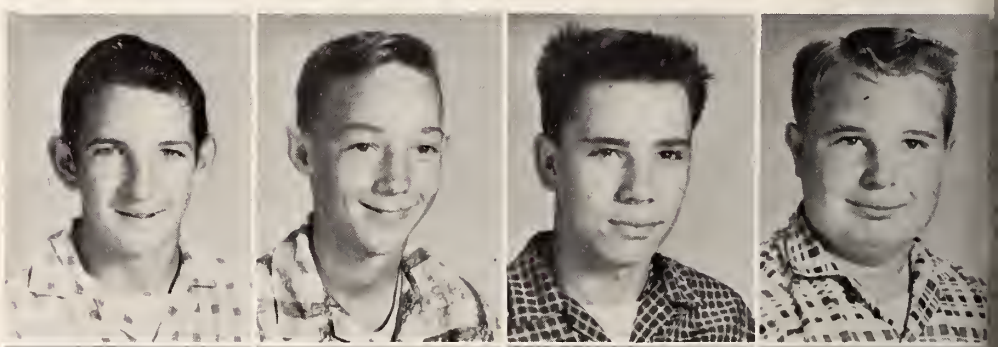

Douglas Daniels
Harry Daughtry
Morris Davis
Bobby Forest

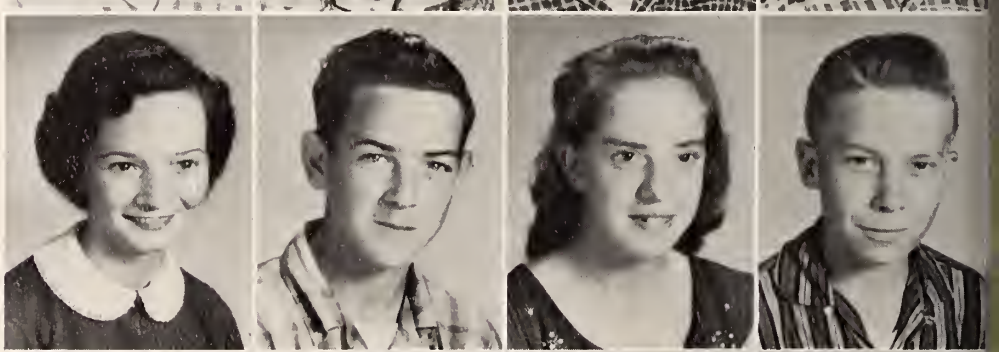

Linda Gardner
Lloyd Gray
Barbara Gurley
David Herring

Louis Herring
Shelby Hill
Judy Hinnant
James Howell

Ruth Kennedy
Bobby Lancaster
David Lane
Linda Langston

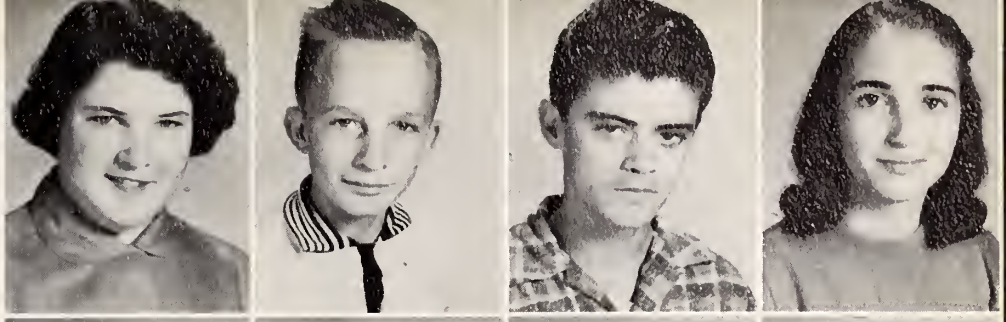

Carolyn Lassiter
Ann Mewborn
Dolly Minshew
Donald Moore

Rebecca Moore
Charlie Morse
James Newcomb
Faye Newsome

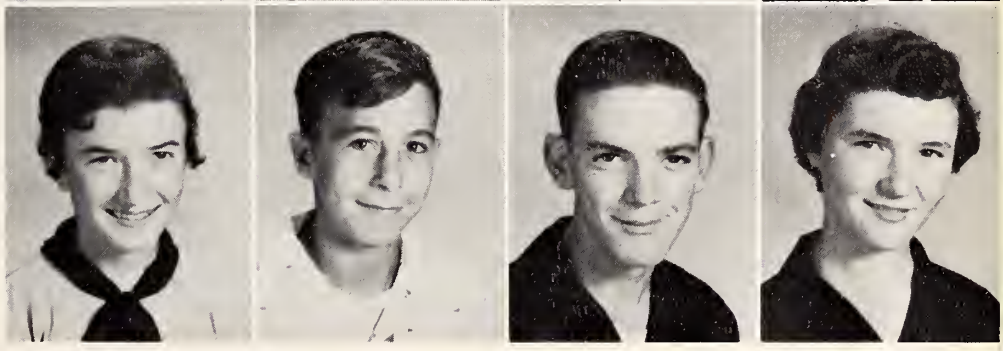

Frances Oliver
Jimmy Parks
Betty Lou Pate
Carol Robbins

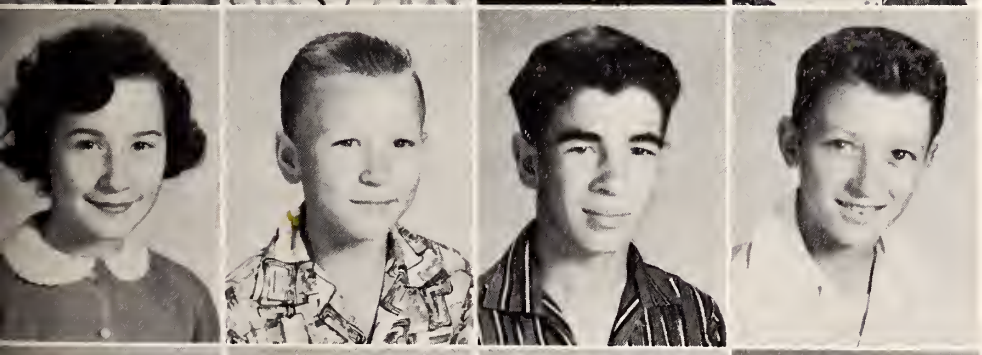

Elaine Smith
Gerald Smith
Walter Smith
Linwood Earl Smith

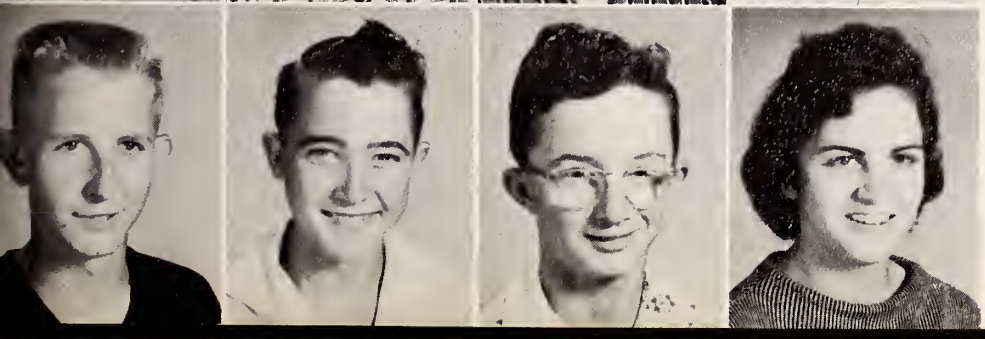

Robert Smith
Winston Smith
Glenwood Spence
Sandra Stencil

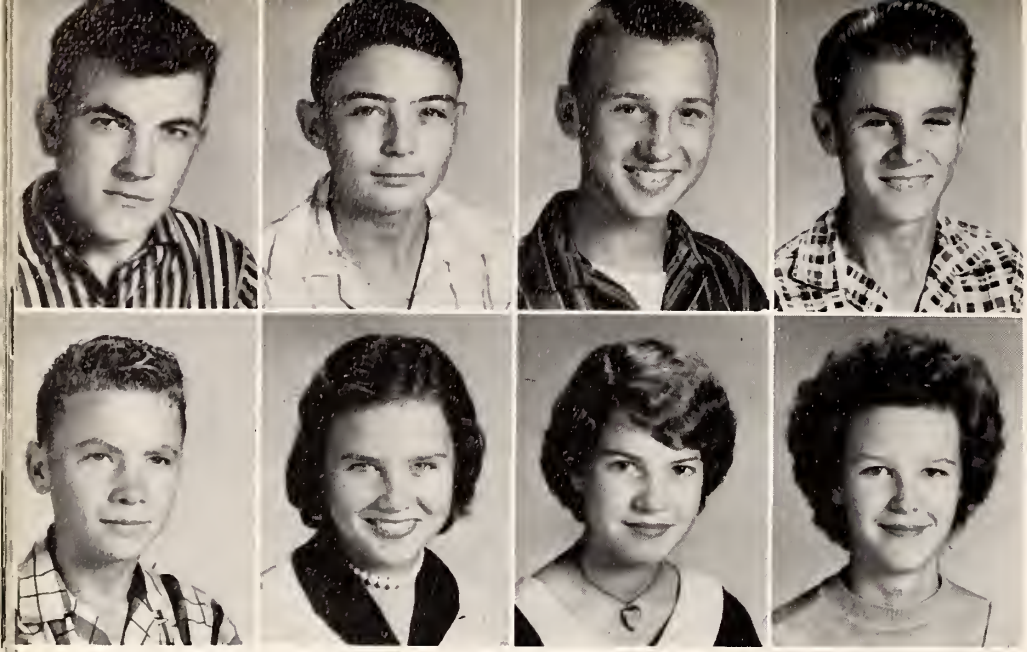

Henry Stanley
Billy Tillman
Billy Turner
Homer Wade

Rayburn Wade
Betty Jean Walker
Dotty Williamson
Joyce Williams

Not Pictured:

Ida Mae Blizzard
Gary Coker
Joe Gay
Roy Holmes
Joe Matthews
Philip Overman
Douglas Sauls
Bill Sleigher
Colin Smith
Elton Smith
Hilda Smith
James Sutton
Marvin Uzzell
Marvin Worrell

Some School Events of 1956 and 1957

School Opens	9/3	County Tournament	2/25-3/4
P. T. A. Supper	9/7	Senior Play	3/15
F. F. A. Initiation	9/28	Career Day	3/18
Beta Club Tapping	10/2	County Peace Contest	3/28
Beta Club Party	10/8	F. H. A. Convention	3/30
Senior Washington Trip	10/15-19	Glee Club Concert	4/9
Halloween Carnival	10/26	Beta Club Convention	4/12-13
First Basketball Game	11/9	Easter Holidays	4/18-23
Roth Science	11/12	Piano Recital	4/29
F. H. A. Initiation	11/20	Junior-Senior Banquet	5/3
Junior Play	11/30	Senior-Parent Night	5/4
Betty Crocker Contest	12/4	P. T. A. - Senior Reception	5/20
F. H. A. and F. F. A. Party	12/13	Final Examinations	5/21-23
Christmas Holidays	12/19-31	Baccalaureate Sermon	5/26
Mid-Term Examinations	1/15-17	Commencement	5/27
Fashion Show	1/21	School Closes	5/27

activities

F.H.A.

F.F.A.

Glee Club

Cheerleaders

The Yellowjackets
EXIT
12
56-57

Office and Library Workers

Bus Drivers

advertisers

We are proud of the contributions

of this and the many other families

of NEW HOPE SCHOOL

to our organization.

DEWEY BROS.
INC.

You're money Ahead!

WHEN YOU

SELL WITH US

Daily Sales Guaranteed

J. R. MUSGRAVE LTD.

Located at

BIG BRICK WAREHOUSE

510-512 N. John Street

Phone 194

Goldsboro, North Carolina

CAROLINA

USED CARS

JOE DUBOIS BILL MAULDIN

Mt. Olive Hwy.

FISHER TIRE COMPANY

U. S. Royal Tires

Mount Olive Highway

P. O. Box 31

Goldsboro, N. C.

OTTIS BARROW
General Agent
SOUTHERN LIFE INS. CO.
Goldsboro, North Carolina

SMITH'S GROCERY
Gas - Oil - Meats - Groceries
Goldsboro

Compliments
WAYNE BARBER SHOP
Goldsboro, North Carolina

Compliments
VINSON'S BEAUTY SHOPPE
Phone 1296 Goldsboro

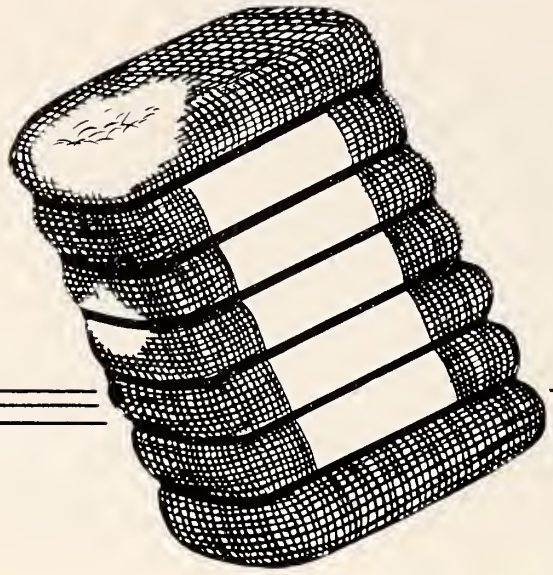

HOOD SWAMP GIN

We Haul and Buy Cotton

Owned and Operated by

L. A. VAIL AND A. J. VAIL, JR.

TOWN AND COUNTRY GAS

Cook With Gas - Heat With Gas

226 North Center Street

Goldsboro, North Carolina

CREECH'S, INC.

"Furniture of Distinction"

Goldsboro, North Carolina

QUALITY HEATING & PLUMBING

GOOD PLUMBING is Important

R. BRUCE

MALPASS

Compliments

DUMAS-GIDDENS OIL CO.

Phone 234 Goldsboro

A. O. PRICE GROCERY

Gas - Oil - Notions

Groceries - Meats

Phone 2547-R4 Goldsboro

NELSON'S PHOTO SHOP
"Everything Photographic"
118 N. Center St.
Goldsboro, North Carolina

"For Good Candy
and Ice Cream"
Remember
GOLDSBORO CANDY KITCHEN

Compliments of
FLAKE'S TIRE SERVICE

GARRIS JEWELERS
142 North Center Street
Goldsboro, North Carolina

WAYNE
POULTRY
CO.

Phone: 565

600 N. John St.

Goldsboro

Eat

Super Enriched

Made-Rite Bread

Compliments of

MADE-RITE
BAKERY

Goldsboro, North Carolina

DILLON-BELL

IMPLEMENT CO.

Studebaker Cars

Modern Power

Farm Equipment

1033 N. William St.

Goldsboro

FARMER'S

TOBACCO WARESHOUSE

AND

OPEN AIR DRIVE-N-MARKET

"Always at Your Service"

GRIFFIN'S

BARBECUE

Pig and Chicken

Phone 2463

Goldsboro, North Carolina

"Quality Always Pays"

WEILS'

in Goldsboro

92 Years of Service to the

Youth of Eastern Carolina

T. E. WILSON'S

GARAGE

"Gas for Less"

Oil

General Repairs on All Cars

Kinston Hwy.

Phone 1993-W1

Compliments

GEORGE R. SMITH

Groceries - Cold Drinks - Candy

Tobaccos - Fresh Fish Daily

Adamsville

FARMERS

SUPPLY COMPANY

118 W. John Street

Phone 1071

Goldsboro, North Carolina

"Your Westinghouse Dealer"

Compliments

GOLDSBORO

PRODUCTION CREDIT

ASSOCIATION

A Dependable Source

of Credit for Farmers

of Wayne County

206 E. Chestnut St. Goldsboro

Compliments of

VICTORY

WAREHOUSE

J. D. HOPEWELL

RICHARD GRAY

SETH HOLLOWELL

Phone 3036 Goldsboro

Compliments of

BEA'S

BEAUTY SHOP

"Exclusive But Inexpensive"

606 North Madison Avenue

Goldsboro

Compliments of

EFIRD'S

DEPARTMENT STORE

Everything for Men, Women

and Children in Wearing

Apparel

Goldsboro, North Carolina

GIDDENS

JEWELRY STORE

North Carolina's

Oldest Jewelers

Established 1859

Telephone 1859

COMMUNITY

MOTORS CORP.

Sales Ford Service

Goldsboro, North Carolina

BUILDERS

SUPPLIES COMPANY
Retail and Wholesale
109 West Vine Street

Goldsboro, North Carolina

Shop With Confidence
at
LEDER BROS.
and Wear With Pride.

Goldsboro, North Carolina

ROME L. DICKERSON

Sand, Gravel, Top Soil
Fill and Crushed Stone
Mount Olive Highway
Goldsboro, North Carolina

Compliments of
BRYAN
OIL COMPANY

Amoco Products

Phone 825 Goldsboro

"Make Your Own Weather"

ROSE
REFRIGERATION SERVICE
Chrysler Airtemp
Year 'Round Comfort
Goldsboro

DRIVE-N-GRILL

Milk Shakes Cold Drinks
Plate Lunches Sandwiches
Phone 9120 Adamsville

"Why Not Buy a Used Car,
Everybody Drives One"
For Better Used Cars, See

HAM'S
USED CARS

Route 3 Adamsville

HEATH'S

RED & WHITE SUPER MARKET

Adamsville Phone 4118

WHITLEY MILLING COMPANY

"Home of Uncle Tom's Old Fashion Corn Meal"

Goldsboro, N. C.

O'BERRY & LEWIS, INC.

211 South Center Street
Insurance - Bonds

THOMAS O'BERRY

JOHN D. LEWIS

CLAXTON U. SASSER

MICKEY'S

PASTRY SHOP

Cakes Pies

212 North Center Street

Goldsboro, North Carolina

Phone 909

GOLDSBORO FARM CENTER INC.
Poultry - Supplies
Wilson Hwy.
Goldsboro, North Carolina

WILSON'S BARBECUE
Pig and Chicken
Adamsville

HUGH WALDROP
General Agent

PILOT LIFE INSURANCE

Compliments of

GOLDSBORO LAUNDRY

Custom Grinding and Mixing
Armour Fertilizers
Broiler Program
Grain Dealers
Wayne Feeds

Route 3, Goldsboro, N. C.

Phone 1988-W1

NEW HOPE

MILLING COMPANY

J. R. WEBBER HAROLD WEBBER

Compliments of

H. W. TATUM

REALTY CO.

Real Estate - Insurance

106 N. John Street
Goldsboro

PEELE BROS.

Chicks Feeds
Hardware

123 N. John St.

Goldsboro, North Carolina

W. B. MOZINGO
Meats Groceries
Diamonds Feeds
Phone 231-1 La Grange

Compliments
TOM R. BEST
Goldsboro, N. C.

SUTTON SHOE STORE
"We Fit the Family"
La Grange, N. C.

NEWMAN'S ESSO SERVICE
Gas - Oil
Complete Lubrication Service
119 E. Ash St.
Goldsboro, N. C.

Congratulations, Class of '57

BRANCH BANKING AND TRUST COMPANY

"The Safe Executor"

Goldsboro, North Carolina

Phone 380-381

WAYNE DAIRY

Owned and Operated by Local Dairy Farmers

Fresher Dairy Products as All Milk Produced

On Nearby Grade "A" Dairy Farms

1104 N. William St. Goldsboro, N. C.

Compliments of

S. A. WILSON AND SONS

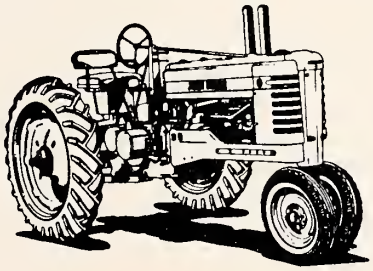

We Fix 'Em

Congratulations

ROBINSON'S

DRUGSTORE

Goldsboro, N. C.

Compliments of

CASH DRUG CO.

133 East Walnut St.
Goldsboro

SETH B. HOLLOWELL OIL COMPANY

Atlantic Premium Products

Household Appliances - Tires - Auto Accessories

Located at Adamsville

Phone 485 Goldsboro

Compliments of

MUSIC & SPORTS

Musical Instruments

Sports Equipment

Goldsboro, North Carolina

Sell at

LITTLETON'S

WAREHOUSE

"For the High Dollar"
Owned and Operated
by
O. L. LITTLETON
CLARENCE WHITLEY

Compliments

J. C. PENNEY CO.

"The Home of Values"

Goldsboro, North Carolina

Compliments of

J. B. EASON'S

STORE

"We Sell Wolverine Shoes"

Best Station

Compliments

JANIE'S CAFE

La Grange, North Carolina

COKER FEED MILL

Livestock and Poultry Feeds

Route 4 Goldsboro

SAM JERNIGAN & SONS

FURNITURE

"Finer Furniture at

Lower Prices"

E. Ash Ext. Goldsboro

Compliments

ISAACS-KAHN

118-22 North Center Street

Goldsboro, N. C.

NEUSE TRACTOR COMPANY

AND EQUIPMENT

Mt. Olive Hwy. Phone 3000

Goldsboro, N. C.

"Your Friendly
Ferguson Dealer"

CAROLINA

TRACTORS, INC.

Sales and Service

Phone 4250

Mt. Olive Hwy. Goldsboro

BROOKSIDE

SERVICE STATION

Gas - Oil

Wash and Grease Cars

WALTER WILLIAM SMITH

Proprietor

Phone 9147 Fairview Homes

DILLON

SUPPLY COMPANY

"Machinery - Mill Supplies"

Goldsboro, North Carolina

Compliments of

WORLEY

TYPEWRITER EXCHANGE

Royal Typewriters

105 1/2 N. Center St.

Goldsboro, N. C.

LA GRANGE

INSURANCE AGENCY
Life - Auto - Fire - Hail
Liability - Bonds - Hospital

JAMES F. BRITT
Manager

La Grange, N. C.

Compliments of

THE
STYLE
SHOPPE

Ladies' Apparel

La Grange, North Carolina

Compliments

J. D. KEARNEYS

GROCERY STORE

Phone 3036 La Grange

HEILIG-MEYERS

Sofas Chairs

Rugs TVs

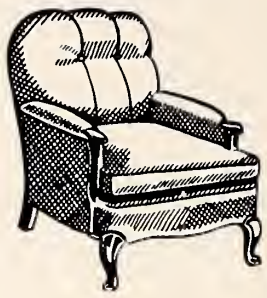

Goldsboro, North Carolina

Compliments of

PEPSI-COLA

BOTTLING CO.

Goldsboro, North Carolina

HUB

DEPARTMENT STORE

Phone 1180

Goldsboro, North Carolina

Compliments

THOMPSON-WOOTEN

OIL CO.

"Fuel Oil Specialists"

Phone 666 Goldsboro

Compliments

WAYNE

REALTY & INS. CO.

213 East Walnut St.

Phone 158 Goldsboro

CREECH'S

GROCERY

Groceries Meats

Gas - Oil

Phone 2587-W1

Route 4 Goldsboro

Compliments

CARL E. COKER

SERVICE STATION

Phone 2590-R4

Route 4, Goldsboro

R. O. CREECH & SON

Farmers Quality Fertilizers

"Easy to Sow; Sure to Grow."

Crown Gas, Fuel Oils, Motor Oils, Lubricants

Firestone Tires - Tubes

Phone 2441 La Grange, N. C.

FARMERS' FURNITURE CO.

"Complete Line of Furniture"

La Grange, North Carolina

Phone 3671

BRITT-DENMARK CO.

Roysters Fertilizers

Cotton

La Grange, North Carolina

Phone 226-1

LA GRANGE PHARMACY

Prescription

Rexall

Druggists

La Grange, North Carolina

SANDLIN'S TIRE SERVICE

La Grange, North Carolina

Compliments

EN-CEE-CUE

Ash Street

Goldsboro, North Carolina

YATES-LEE'S GROCERY
"Get the Best for Less."
La Grange

MOORING OIL COMPANY
Goodyear Tires and Batteries
Fuel Oil of All Kinds
La Grange

KINSEY COTTON GIN
Quality Ginning
La Grange, North Carolina

RED & WHITE SUPER MARKET
"Quality Merchandise
at Lowest Prices."
La Grange

KINSEY FEED STORE
"We Strive to Please"
General Merchandise
La Grange, North Carolina

MARK S. EDWARDS
General Mdse. - Auto Repairs
Phone Goldsboro 1979J1

The Best Yearbooks Are TAYLOR MADE
TAYLOR PUBLISHING COMPANY DALLAS, TEXAS

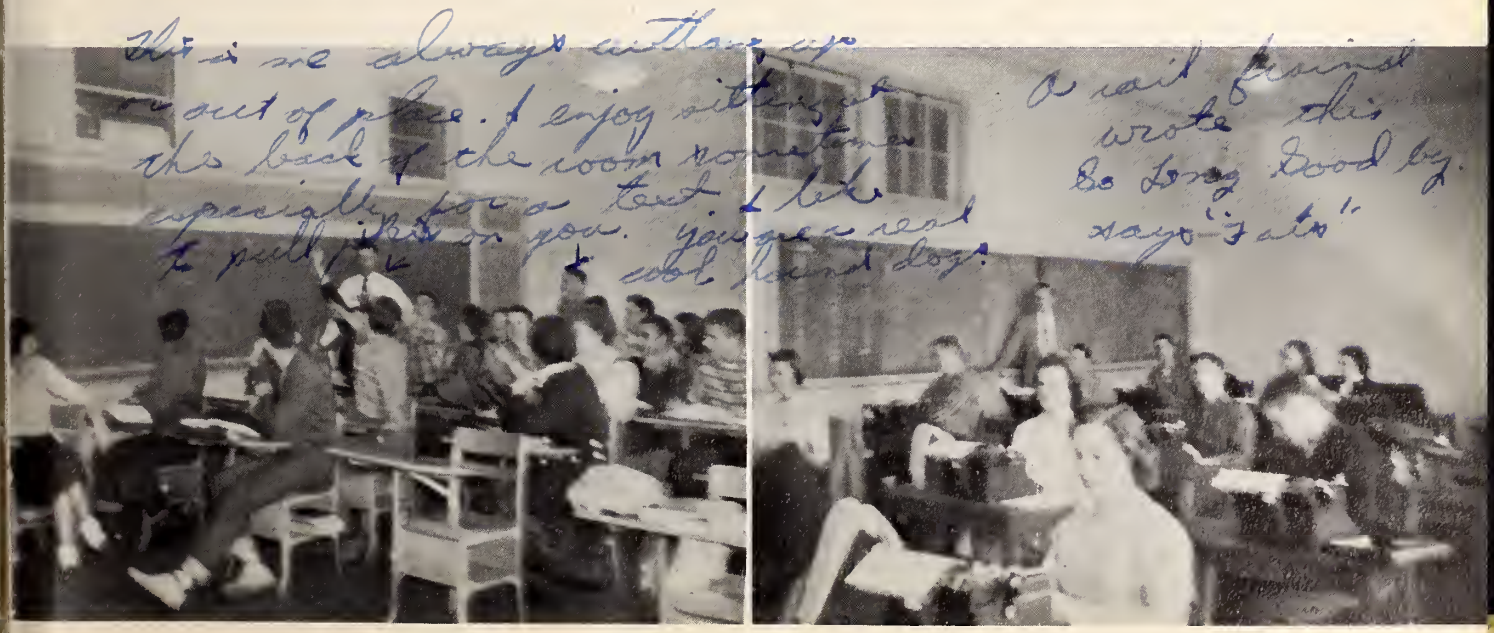
This is me always without up
or out of place. I enjoy sitting at
the back of the room sometimes
especially for a text. I like
to pull jibs on you. you are a real
cool hound dog.

A rail friend
wrote this
So Long Good by.
says "Fats"

you are a rail & log.

what was good "stuff" in the bottle

Mr. Joyner.

Being in your class in Algebra my future has been brought to a head. You talked Navy to me and being of Navy blood I couldn't resist. I hope to join in April. Algebra is my weakest subject and I'd appreciate more drilling in it so that I can reach my objective as an electronic technician. We really had a good time in Washington and I want to thank for pulling that trick on Jeanne and I with the help of Dixon. It made here feel that she was welcome. The pictures I took turned out good mainly because you helped me with all the procedures. Again I want more drilling in Algebra. I have really enjoyed Algebra II even though it is hard. Lot of luck, if you need it, and may we enjoy the trip to Join the tourist of San Juan, when we go.

Sincerely a friend & student and soon to be ~~[illegible]~~ Navyman.
Richard A. Pinuel

Mr. Joyner.
We have really had a good time haven't we. Remember Washington, but don't get angry because you got wet or tied up, it is all in the fun. This stuff you call algebra is really hard and I don't know if I can pass it or not. Well I hope I do and if I do I really have enjoyed being in your classes but if I fail I am afraid I have not enjoyed it quite as much. Make it easy from now on out just for me and Pete. Don't be to rough on me this summer because I am a poor kid. Well I guess I better see if I can do another problem in this period so I can make 30 or below. I want cheat too much; just jokins.

A friend to the end
Amen.

~~[illegible]~~ Leaward Bound.

Earl Brock

Our dearest dearest Commander Moig,

It is with the deepest regrets of the War Dept. that we send you this telegram. It reads as follows:

Roses are red,
Violets are blue,
a Mug like yours
belongs in the Zoo!

I don't mean this for you but somebody wrote it in my book. Don't forget the Washington trip. Everywhere I looked there stood Joyner like a "Stonewall" snapping pictures. I think he has tried to forget that he got tied up and lead-taped. But we ain't.

Well, I gotta go join the marines to kinda look out and see that your Navy men don't get hurt. Sniff, Sniff

Boo Hoo, Hoo

Bye

Whitey

Col. USMC

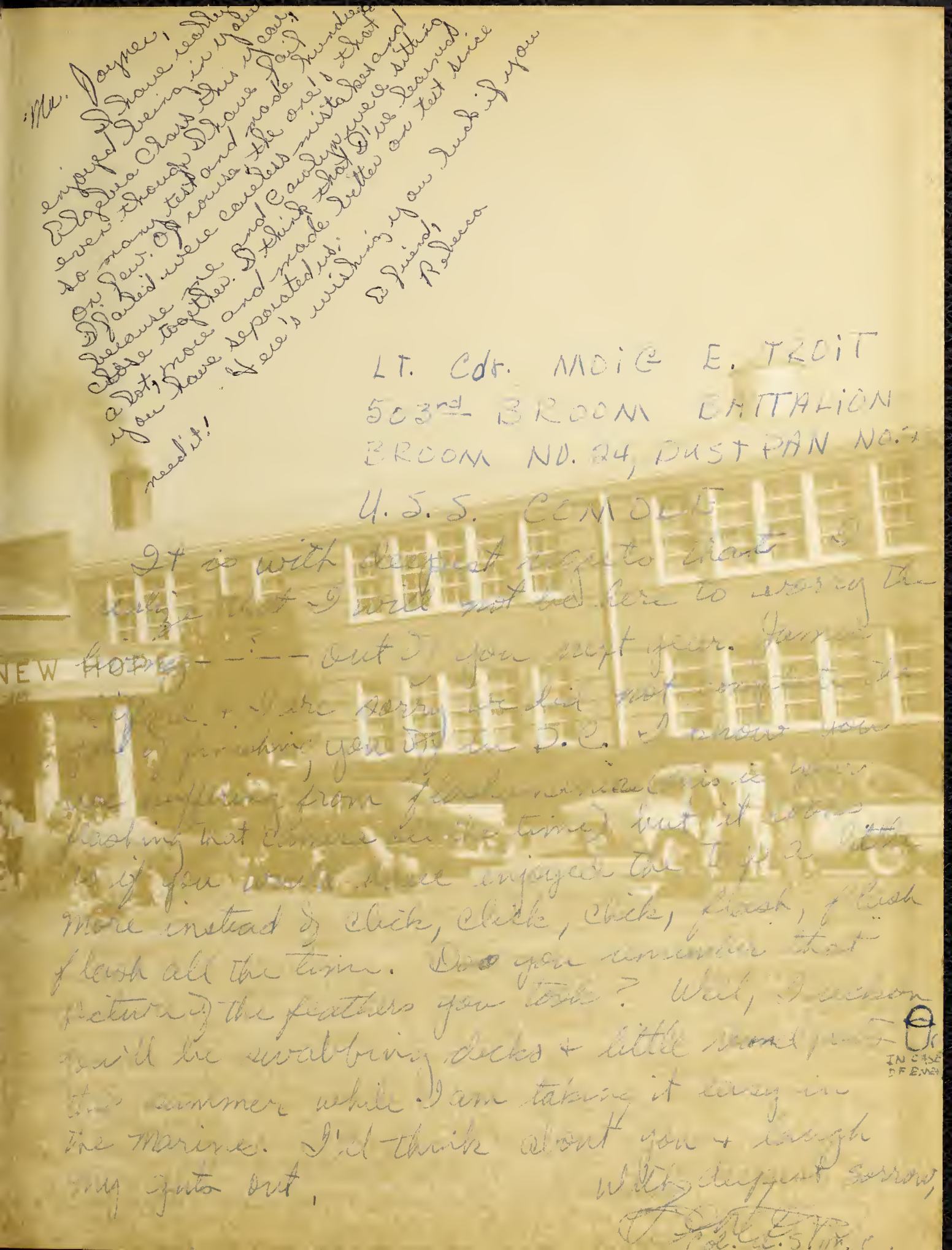

Mr. Joyner,
I have really
enjoyed being in your
Algebra Class this year,
even though I have fail
so many test and made hundreds
on Jew. Of course the one's that
I failed were careless mistakes and
because me and Carolyn were sitting
close together. I think that I've learned
a lot, more and made better on test since
you have separated us.
Here's wishing you luck if you
need it!
Friend,
Rebecca

LT. Cdr. MOIG E. TROIT
503rd BROOM BATTALION
BROOM NO. 24, DUSTPAN NO. 2
U.S.S. COMODE

It is with deepest regrets that I
realize that I will not be here to worry the
NEW HOPE ---- out of you next year. James
[illegible] + I are sorry we did not [illegible]
[illegible] finishing your [illegible] in D.C. I know you
[illegible] suffering from flashmania (this is [illegible]
flashing that camera all the time) but it [illegible]
[illegible] if you would have enjoyed the [illegible]
more instead of click, click, click, flash, flash
flash all the time. Do you remember that
picture of the feathers you took? Well, I reckon
you'll be swabbing decks + little [illegible]
this summer while I am taking it easy in
the Marines. I'll think about you + laugh
my guts out.

With deepest sorrow,
[illegible]
Col. U.S. Mr. C.

IN CASE OF EMER