61

NUHOSCA

Kenneth Creech
AUG 14 2019

FOR REFERENCE
Do Not Take From This Room

Digitized by the Internet Archive
in 2019 with funding from
North Carolina Digital Heritage Center

https://archive.org/details/nuhosca19611961newh

The 1961 Nuhosca

Volume XV

Edited by

The Beta Club

of

New Hope High School

Route 4

Goldsboro, North Carolina

We Come From Far and Near . . .

. . By Bus . .

. . By Car . .

and

Even by

Walking.

Dedication

We, the Beta Club, wish to dedicate the 1961 NUHOSCA to you, Mrs. May Taylor Allen, a fine teacher and a true friend. You are an inspiration to all because of your patience, understanding, and faithful service. You are worthy of our highest esteem and warmest affection.

Mrs. May Taylor Allen

In addition to her regular classroom teaching and senior activities, Mrs. Allen plans all high school trips and serves as guidance counselor, giving students personal assistance in many areas. Here, she is having a conference with one of the sophomore girls.

Beta Club

Sandra Uzzell
Secretary

Linda Grady
Bus. Mgr.

Linwood Anderson
Photographer

Pat Chaffin

Pat Lancaster

Gloria Uzzell
President

Dosia Smith
Vice-President

Ann Hare
Asst. Secretary

Gene Daly
Treasurer

The Beta Creed

As a member of the Beta Club and as a citizen of my community, state, and nation, I believe in and shall strive to promote the principles of:

Industriousness
Responsibility
Cooperation
Humility
Service
Justice
Honesty
Charity

I shall then be able to contribute to the happiness of myself and others.

Sandra Ellis

Jane Peele
Asst. Bus. Mgr.

Charles Sutton

Rosemary Keel

W. D. Joyner
Adviser

Administration

School Committee

Mr. Winston Best
Mr. Carl Mewborn
Mrs. Theodore Smith
Mr. Russell G. Spence
Mr. Roland Webber (Not Pictured)

MR. RUSSELL G. SPENCE - - - - - - - - - - - - - - - - - - Chairman

MR. WINSTON BEST - Secretary

The School Committee, although it is not seen by the students in every-day school life, is the guiding force by which our school functions. It has, at all times, the welfare of the school and student body in mind. Committee members give of their time unselfishly to serve the school in order that the needs of students may be met. The service they render helps to make our school one of which we can be proud.

Faculty

MR. R. L. McDONALD
A.B., Duke University
Principal, General Business

MRS. MAY T. ALLEN
A.B., Atlantic Christian College
English and Guidance

MR. J. K. THOMPSON
B.S., East Carolina College
M.A., East Carolina College
Bus. Educ. and School Treasurer

MRS. JO ANNE HOLLOWELL
A.B., Atlantic Christian College
English, French, Librarian

MR. W. H. DAVIS
B.S., Atlantic Christian College
M.A., East Carolina College
Science

MR. WILLIAM W. LEWIS
B.S., Atlantic Christian College
Social Studies and Dramatics
Gen. Bus.

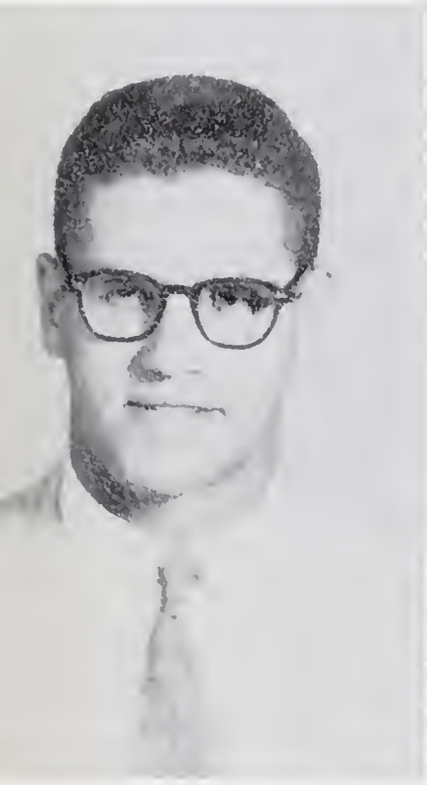

MR. HIRAM J. GUEDALIA
B.S., University of Alabama
M.A., University of Alabama
Prof. Degree, Teachers College,
Columbia University
Coach, Health and Science

MR. WM. DOUGLAS JOYNER
A.B., Atlantic Christian College
M.A., East Carolina College
Mathematics
Beta Club Adviser
Yearbook Adviser

MR. D. WAYNE KNEESHAW
B.S., University of Florida
Agriculture and Shop
F.F.A. Adviser

MRS. ELIZABETH H. KNEESHAW
A.B., East Carolina College
Home Economics
F.H.A. Adviser

MRS. PEGGY W. SCROGGS
A.B., Wake Forest College
Eighth Grade

MRS. SARAH T. LEWIS
A.B., Atlantic Christian College
Eighth Grade

MRS. ELLEN G. WEST
A.B., Atlantic Christian College
Eighth Grade

MRS. MARY W. GARRIS
A.B., Atlantic Christian College
Elementary Librarian
Seventh Grade

MRS. HYACINTH W. LANCASTER
A.B., University of North Carolina
M.A., East Carolina College
Seventh Grade

MRS. FRANCES Y. DAVIS
A.B., Atlantic Christian College
Sixth Grade

MRS. RUTH L. WETHINGTON
B.S., Western Carolina College
Sixth Grade

MRS. ANNETTE L. PATE
B.S., East Carolina College
Sixth Grade

MRS. ELSIE J. TURNER
B.S., Atlantic Christian College
Fifth Grade

MRS. EDNA M. JOYNER
A.B., Atlantic Christian College
M.A., East Carolina College
Fifth Grade

MRS. ARVILLE Y. SAULS
A.B., Atlantic Christian College
Fourth Grade

MRS. SARAH L. HERNDON
A.B., Woman's College of the
University of North Carolina
Fourth Grade

MRS. WILMA H. MONSEES
B.S., Appalachian State
Teachers College
Third Grade

MRS. NELLIE H. ARANT
B.S., Western Carolina College
Third Grade

MRS. PEGGY D. MARTIN
A.B., Atlantic Christian College
Third Grade

MISS RUBY GAIL FOYLES
A.B., Flora Macdonald College
Second Grade

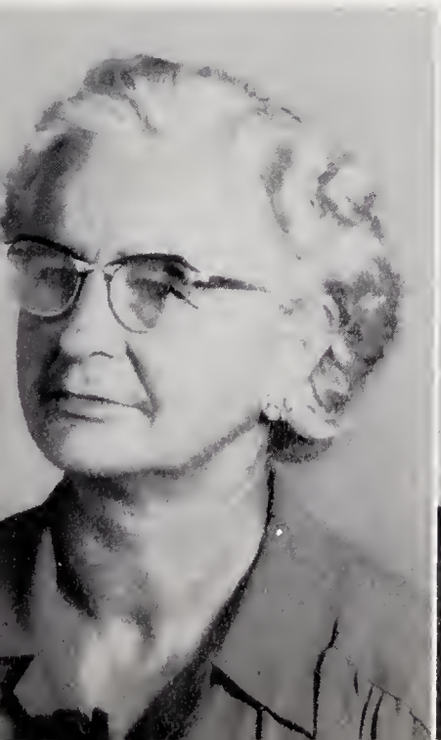

MRS. JESSIE W. MOYE
A.B., Atlantic Christian College
Second Grade

MRS. ADA B. BELL
Peace College Graduate
Primary "A" Certificate
East Carolina College
First Grade

MRS. IRMA H. BLANN
A.B., Atlantic Christian College
First Grade

MRS. ALICE D. FINCH
A.B., Atlantic Christian College
First Grade

Picture
Not
Available

MRS. IRIS S. RUFFIN
East Carolina College and
Atlantic Christian College,
Primary Normal Certificate
First Grade

MRS. JAMES L. BUTLER
A.A., Pineland College
Piano

MRS. TOM COOMBS
Cafeteria Manager

MISS HILDA SMITH
Secretary to Mr. McDonald

Senior Officers

President	FRANK ANDERSON
Vice-President	GENE DALY
Secretary	SANDRA SMITH
Reporter	REBECCA WHISNANT
Treasurer	JOYCE OWENS
Mascots	TERESA SMITH
	KIM GRAY

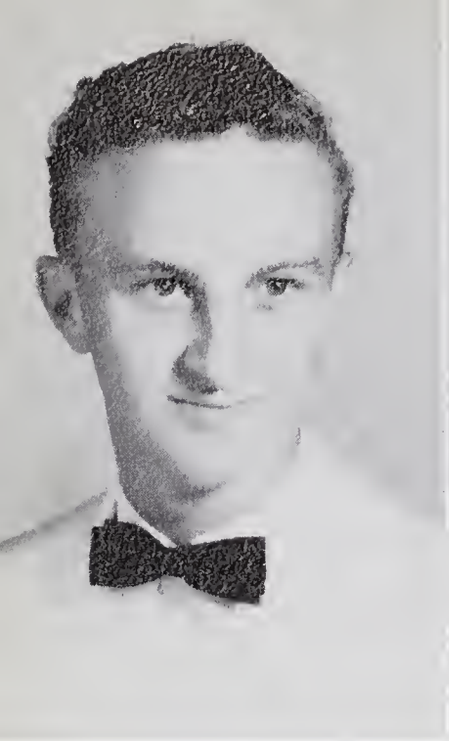

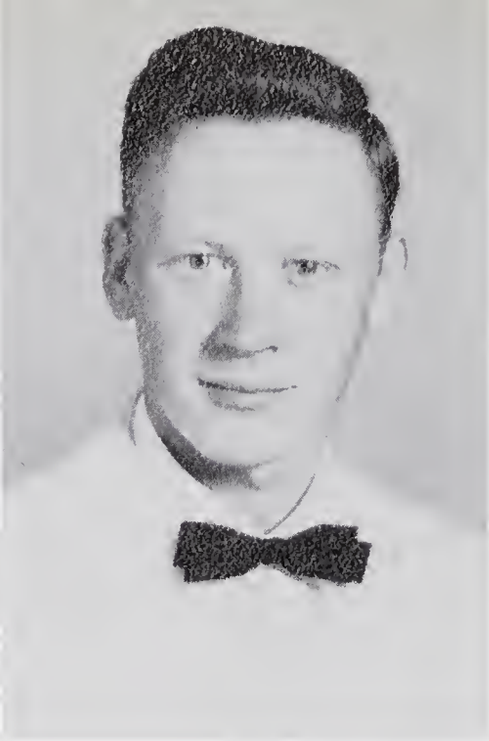

KENNETH STANTON ALDRIDGE
"I wouldn't run around the corner to see the world blow up."
Transfer from Goldsboro Hi. 3; F.F.A. 3,4; Shop 1-4.

JAMES FRANKLIN ANDERSON
"That is as well said as if I had said it myself."
Class Officer 2,4; Bus Driver 3,4; Junior Play 3; Baseball 1,2; Beta Club 3; Superlative 4; F.F.A. 1,2,3,4; F.F.A. Officer 2,3,4.

LINWOOD ROY ANDERSON
"Buy a pup and your money will buy love unflinching that cannot lie."
Substitute Bus Driver 3; Bus Driver 4; Beta Club 3,4; NUHOSCA Photographer 3,4; Marshal 3.

GENE BOYETTE
"I have a healthy regard for work; I can sit and watch it all day."
F.F.A 3,4; 4-H Club 1,2.

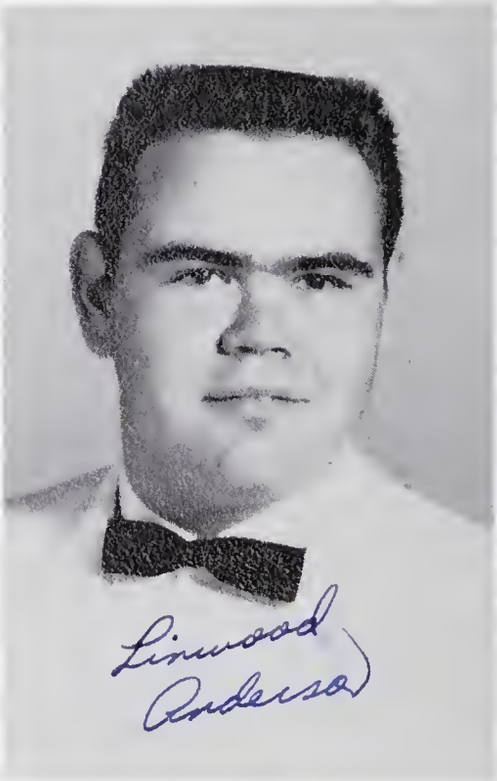

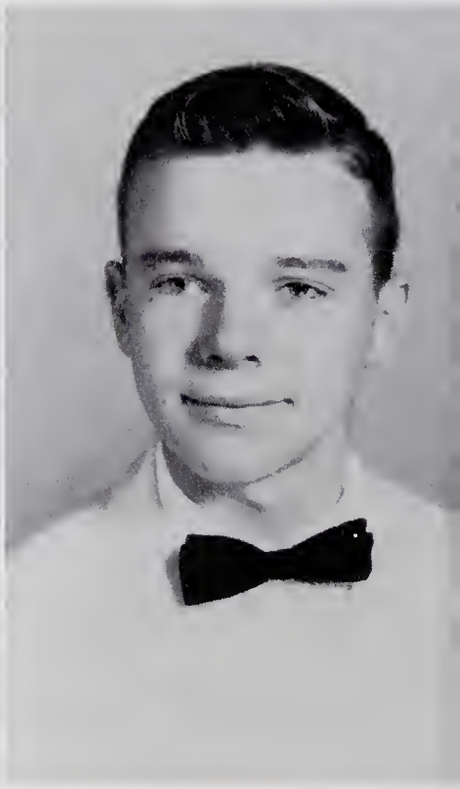

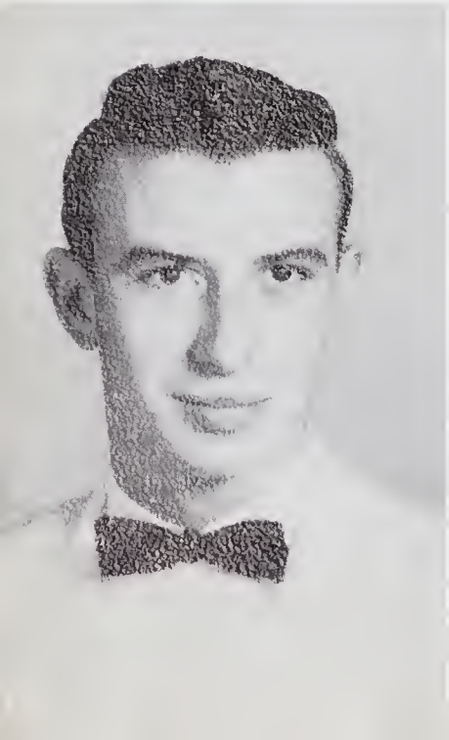

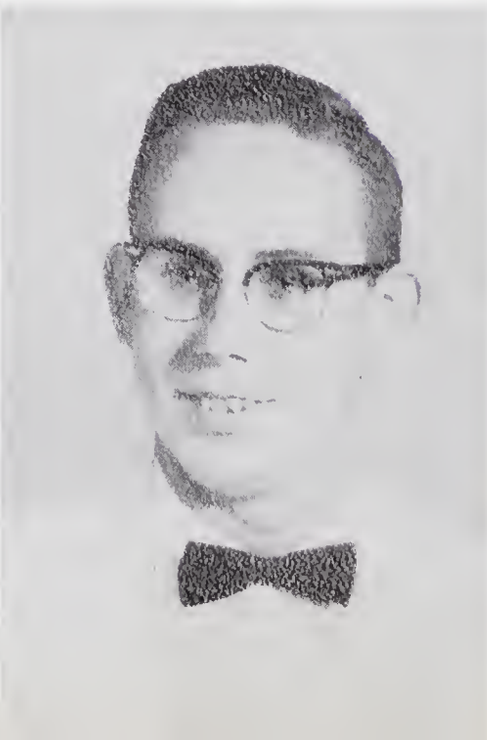

JAMES FRANKLIN BUTLER
"Talk is cheap."
F.F.A. 1,2,3; 4-H Club 1,2,3; F.F.A. Officer 2; Superlative 4; Basketball 2,3.

WILLIAM L. CLOSSON
"Stolen sweets are the best."
Transfer from North Charleston Hi. 4; Science Club 2; N.C.O. Club 2; Latin Club 3.

LARRY COKER
"Great men are not always wise."
F.F.A. 1, 2, 3, 4.

NANCY MAE CORMAN
"Love your enemies and drive 'em nuts."
F.H.A. 1; Glee Club 1, 2, 3; Library Worker 4.

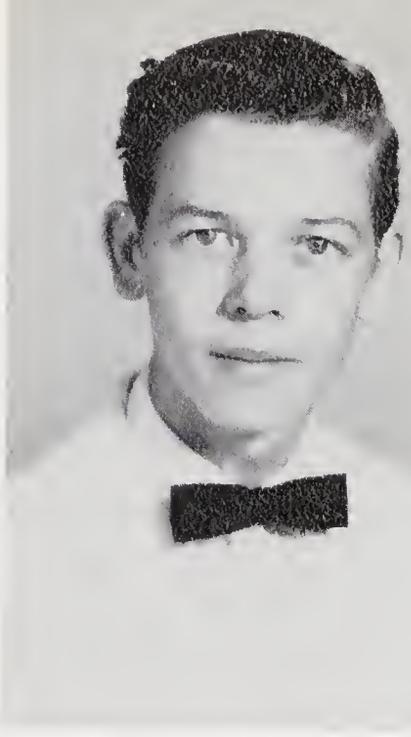

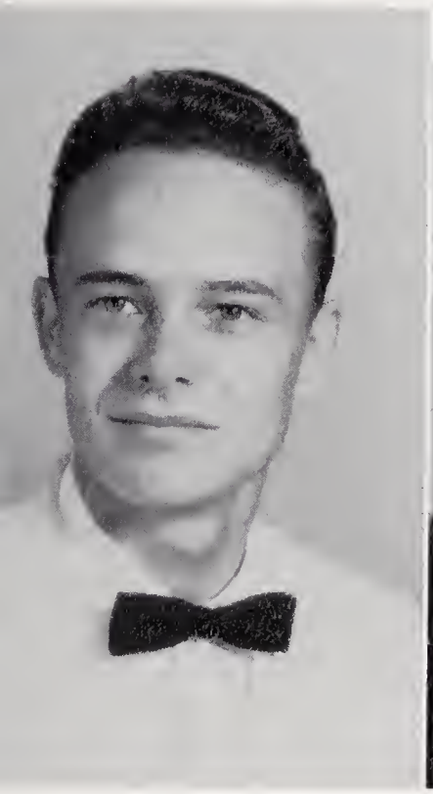

GENE DALY
"Love is an ocean of emotions, entirely surrounded by expenses."
F.F.A. 1, 2, 3; Class Officer 1, 2, 3, 4; Junior Play 3; Superlative 4; Bus Driver 3, 4; Beta Club 3, 4; Beta Club Treasurer 4; Marshal 3.

JESSIE DANIELS
"Many grèat women have died and I'm not feeling so well."
F.H.A. 1; 4-H Club 1; Glee Club 1, 2, 3; Superlative 4; Librarian 2.

DONALD EDWARDS
"Talkers are no good doers."
F.F.A. 4; Bus Driver 4.

BUREN ELLIS
"Good luck is a lazy man's estimate of a worker's success."
F.F.A 1, 4.

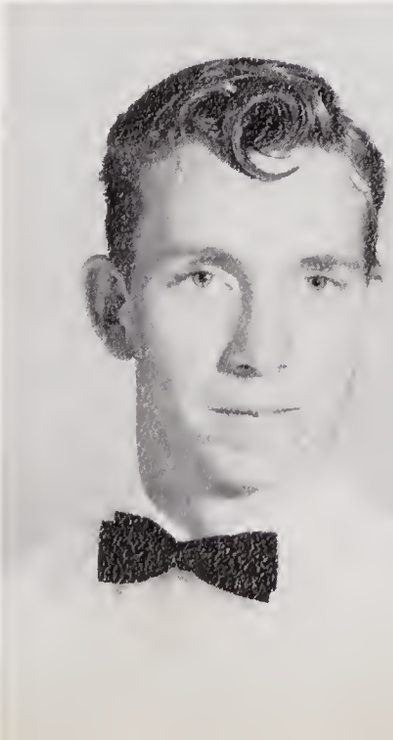

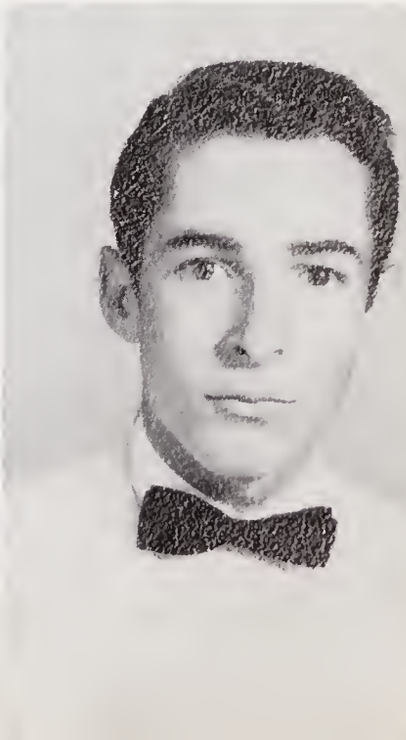

EVELYN GURLEY EZZELL
"Happiness is the essence of life."
Glee Club 1, 2; F.H.A. 1; 4-H 1; Cheerleader 2, 3.

BETTY LOU GINN
"Love conquers all."
Basketball 1, 2, 3, 4; F.H.A. 1.4; Class Officer 1, 3; Popularity Queen 1, 3; Basketball Co-Captain 3; Basketball Captain 4; Glee Club 1.

RUBY JEAN GOODSON
"Come live in my heart and pay no rent."
F.H.A. 1; Library Worker 2, 3, 4; Office Worker 2.

LINDA CAROL GRADY
"Don't meet trouble half way; it isn't worth the trouble."
Glee Club 1, 2, 3; F.H.A. 1, 2, 3, 4; F.H.A. Officer 3; Superlative 4; Beta Club 3, 4; NUHOSCA Assistant Business Manager 3; NUHOSCA Business Manager 4.

JOANNE EDWARDS GRAY
"Love will find a way."
F.H.A. 1, 3, 4; Cheerleader 2, 3; Assistant Head Cheerleader 3; Glee Club 1, 2, 3; Class Officer 1; Superlative 4; Popularity Queen 1.

PATSY JEAN GRAY
"The course of true love never did run smooth."
Superlative 4; F.H.A. 1, 2, 3, 4; F.H.A. Secretary 4; Basketball Co-Captain 4; Basketball 1, 2, 3, 4; Junior Play 3; Glee Club 1, 2, 3.

SARAH MARIE GURGANUS

"If I go to heaven I want to take my reason with me."

F.H.A. 1, 2; Glee Club 1, 2, 3; Office Worker 4; Librarian 2; Superlative 4.

RUTH GAIL HERRING

"Five minutes! Goodness! I've been five minutes late all my life."

Glee Club 1, 2, 3; F.H.A. 1; 4-H Club 1, 2; Librarian 2.

CHARLES JOHNSON

"I came, I saw, and I'm ready to leave."

F.F.A 1-4; F.F.A. Officer 3, 4; Beta Club 3; Junior Play 3; Bus Driver 3; Class Officer 3; Superlative 4; President of Student Organization 4.

ROSEMARY KEEL

"Happiness is a perfume you cannot pour on others without getting a few drops on yourself."

F.H.A. 1; Marshal 3; Beta Club 3, 4; Library Worker 2, 4; Junior Play 3; Glee Club 1, 2.

DIANA JEAN KING

"The highest duty is to respect authority."

Girls' Athletic Association 2; Glee Club 3; Transfer from West Palm Beach Hi.

EVERETTE LANCASTER

"Man cannot live by bread alone; he must have peanut butter."

4-H 1, 2; F.F.A. 1, 2, 3, 4; F.F.A. Officer 3, 4; Bus Driver 3, 4; Basketball 2, 3, 4; Baseball 1, 2, 3, 4; Vice-President of Student Organization 4.

GERALDINE LANCASTER

"A small, loud thing, and they call her 'Squirreldine'."

F.H.A. 1, 2, 3; Glee Club 1, 2, 3.

LINDA FAYE LANCASTER

"A little bit good, a little bit bad; but don't tell me so or I'll get mad."

4-H 1; F.H.A. 1, 2; Junior Play 3; Library Worker 2, 3, 4; Office Worker 4.

JUDY EZZELL MULLEN

"The sweetest joy, the wildest woe is love."

Transfer from Goldsboro Hi. 4; Social Committee 3; Junior-Senior Decoration Committee 3; Office Assistant 1, 3; Homeroom Chairman of Float Committee 2, 3; Homeroom Chairman for Stunt Night 3; Homeroom Officer 3; F.H.A. 4.

RACHEL OVERMAN

"A good heart is better than all the heads in the world."

F.H.A. 1, 2, 3; Office Worker 1, 2; 4-H 1, 2; Junior Play 3; First Grade Helper 2, 3.

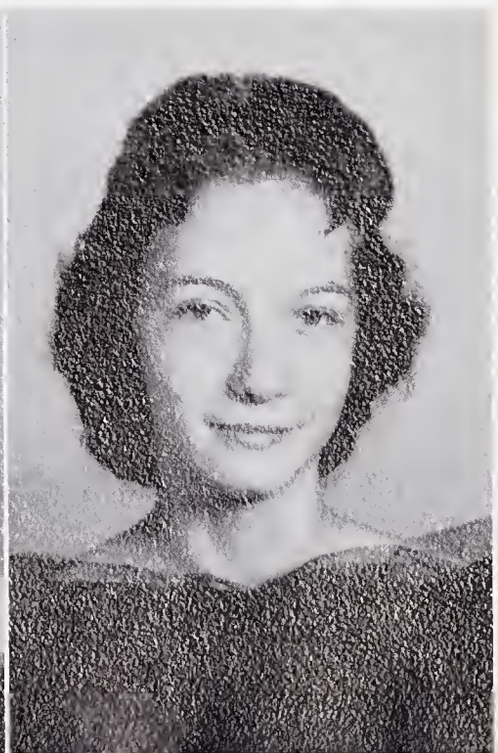

JOYCE CAROLE OWENS

"The mouth will run for an hour after the soul has gone."

F.H.A. 1, 2, 3, 4; Glee Club 1, 2; Basketball 1, 2, 3, 4; Class Officer 1, 3, 4; Superlative 4; Marshal 3.

REBECCA PARKS

"What's mine is yours, and what's yours is mine."

F.H.A. 1; Glee Club 1.

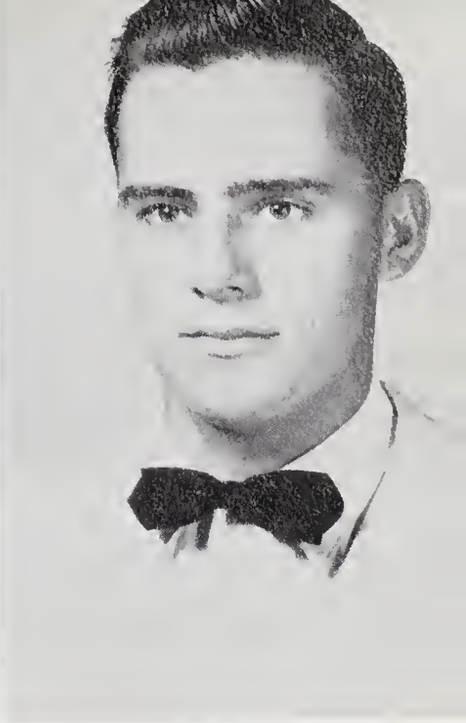

SAMUEL STONEWALL PARKS
"It is better to learn late than never."
F.F.A. 1, 2, 3, 4; Shop 1; Bus Driver 3, 4.

DURWOOD PEELE
"Genius is only great patience."
F.F.A. 1, 2, 3; Shop 4, Outstanding Shop Award 1959-'60.

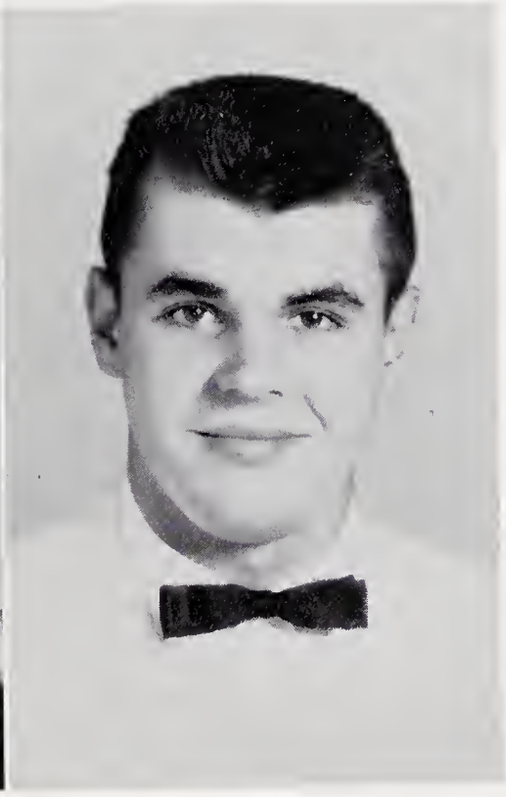

EFFIE ANN PRICE
"It's love, it's love that makes the world go round."
Glee Club 1, 2, 3; F.H.A. 1; 4-H 1, 2; Superlative 4; Librarian 2; Miss Holiday Season Entry 4.

EVERETTE ACE ROBBINS
"Always borrowing a pen or paper, sometimes answers."
Basketball 2, 3, 4; Shop 4; F.F.A. 4; Superlative 4; Basketball Captain 3, 4.

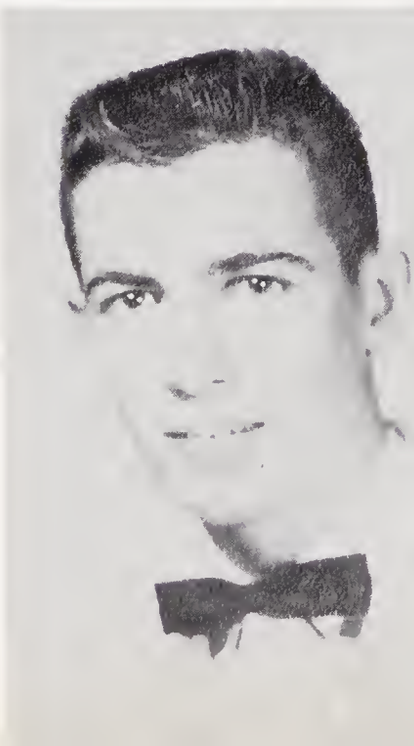

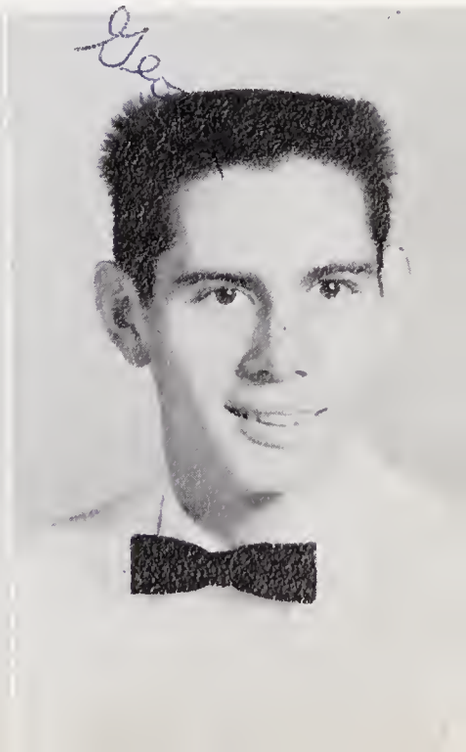

JOE ROBERTS
"Behave to your purse as you would to your best friend."
F.F.A. 1, 2; Bus Driver 4; Basketball 2, 3, 4; Baseball 3, 4.

GEORGE SMITH
"While we live, let's live in clover, for when we're dead, we're dead all over."
Class Officer 1, 2; F.F.A. 1, 2, 3, 4; F.F.A. Officer 2, 3, 4; Junior Play 3; Basketball 2, 3, 4; Superlative 4; 4-H 1.

FLEETA MAE SMITH

"Believe only half of what you see an nothing that you hear."

F.H.A. 1,4; Library Worker 2,4.

JUDITH ANN SMITH

"Anything worth having is worth waiting for."

Superlative 4; F.H.A. 1,2,3; Cheerleader 2,3; Junior Play 3; Glee Club 1, 2,3; Popularity Queen Entry 4.

SANDRA SMITH

"That's not half what I could've said if I'd chosen."

F.H.A. Officer 2,3,4; Class Officer 3, 4; Glee Club 1,2; Cheerleader 1,2; Marshal 3; Superlative 4; D.A.R. Citizenship Winner; School and County World Peace Winner 3; Secretary-Treasurer of Student Organization 4.

PHILLIP SUTTON

"She has more goodness in her little finger than he has in his whole body."

F.F.A. 1,2,3,4; Bus Driver 3,4; Superlative 4; 4-H 1,2; Class Officer 1.

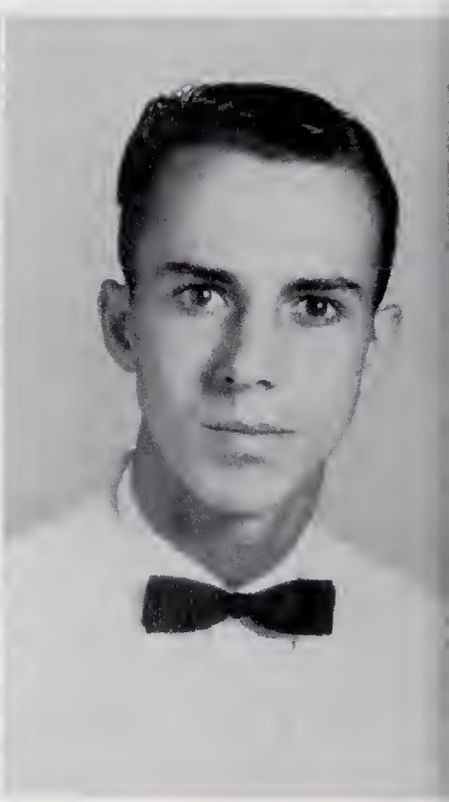

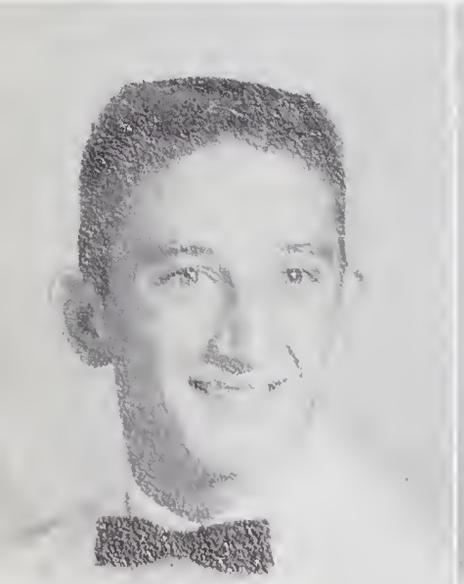

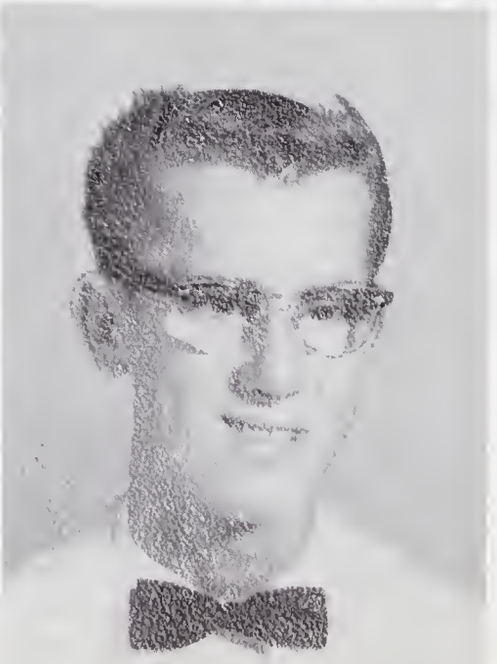

KENDALL TEACHEY

"Energy unlimited."

F.F.A. 1,4; Basketball 2,3,4; Superlative 4; Baseball 2,3,4.

JOHN THADDEUS THOMAS

"Leave silence to the Saints, I'm nothing but human."

F.F.A. 4; Baseball 2; Superlative 4.

GRACE DAWSON THOMPSON

"There is only one kind of love but there are a thousand imitations."

4-H 1, 2; 4-H Officer 2; F.H.A. 1, 2, 3; Library Worker 1; 1st Grade Helper 2.

GLORIA GOULD UZZELL

"Absence makes the heart grow fonder."

Beta Club 3, 4; NUHOSCA Assistant Editor 3; Beta Club President 4; NUHOSCA Editor 4; F.H.A. 1, 2, 3, 4; F.H.A. Secretary 3; Glee Club 1, 2; Class Officer 3; Ruritan F.H.A. Award 2; Marshal 3.

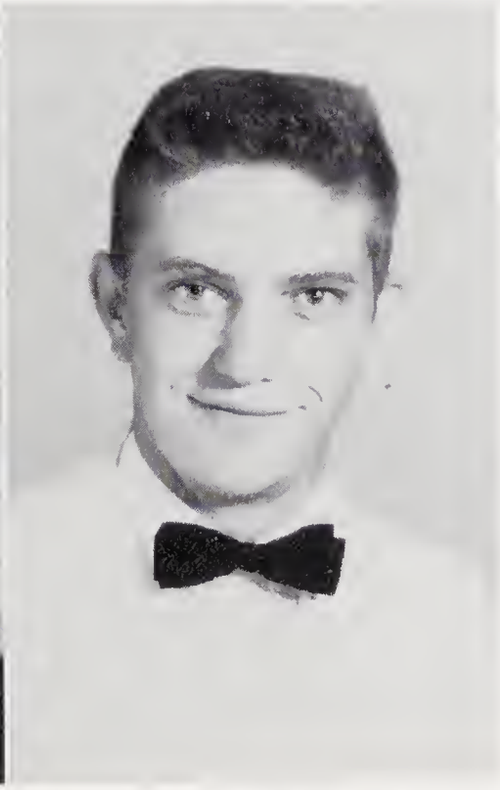

SANDRA UZZELL

"There is nothing impossible to a willing heart."

F.H.A. 1-4; Glee Club 1, 2; Beta Club 3, 4; Assistant Secretary 3; Secretary 4; Bus Driver 4; 4-H Club 1; Superlative 4; Guidance Assistant 4, Chief Marshal 3; W.O.W. History Award 3.

TERRY VANDERBURG

"A rolling stone gathers no moss."

Transfer from Goldsboro Hi. 4; J.V. Football 1, 2.

PATRICIA ANN WELLS

"Parting is such sweet sorrow, that I shall say good night till it be morrow."

F.H.A. 1; Glee Club 1, 2.

REBECCA LEE WHISNANT

"If you would be loved, love and be lovable."

F.H.A. 1, 2; Glee Club 1, 2, 3; 4-H Club 1, 2; Class Officer 4; Library Worker 1, 2; 1st Grade Helper 3.

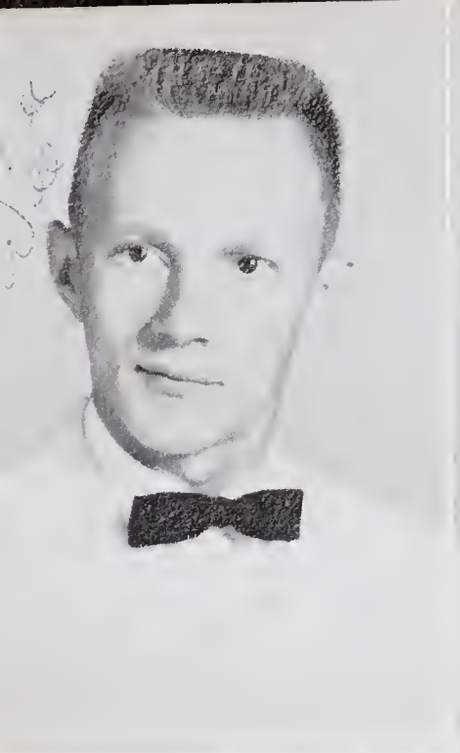

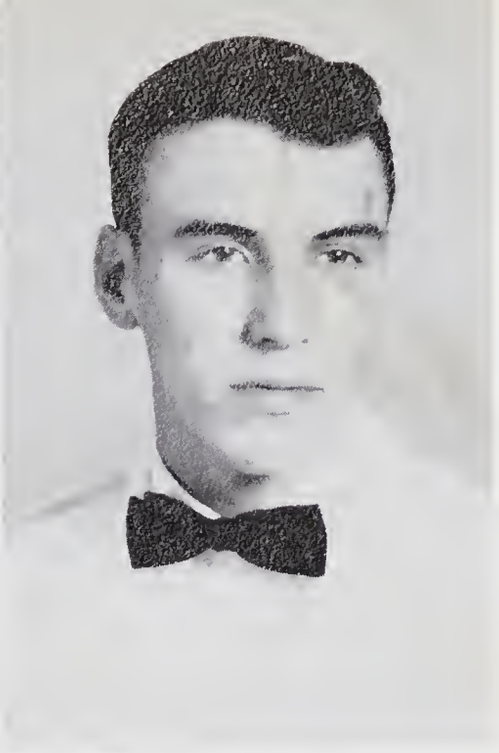

WALTER WHITFIELD

"Live and learn. I've been living all my life."

F.F.A. 1, 2, 3, 4; Superlative 4; 4-H Club 1, 2.

DAVID EARL WILLIAMS

"Come a little closer; you might like it."

F.F.A. 4; Basketball 2, 3, 4; Baseball 1, 2, 3, 4.

NOT PHOTOGRAPHED

SHERAN D. ALLEN

"The mind has a thousand eyes, and the heart but one; yet the light of a whole life dies, when love is done."

Transfer from Itazuke Dependent Hi School, Itazuke, Japan 4; F.H.A. 1, 2; F.H.A. Officer 2; Basketball 2, 3; Basketball Captain 3; Bamboo Annual Staff 3; Cobra Charmer Paper Staff 3; Pep Squad 3.

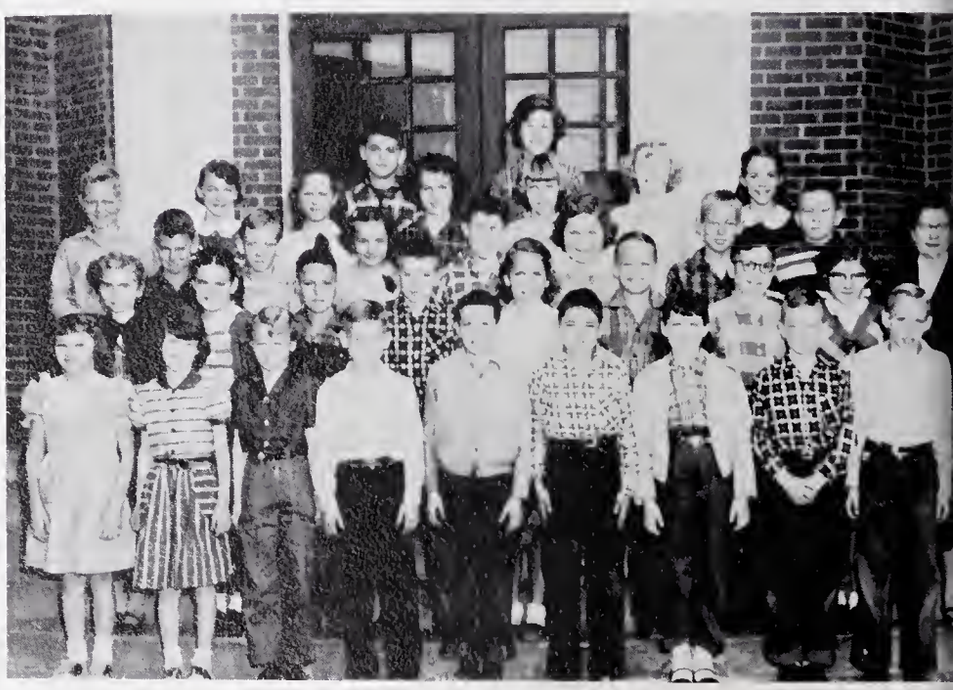

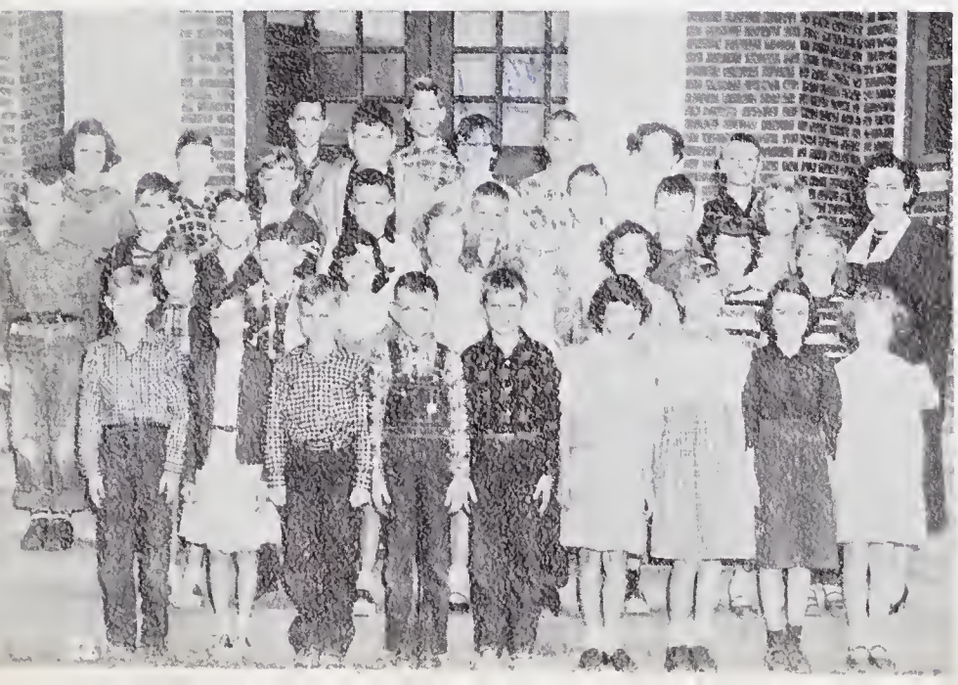

When we were 5th graders in Mrs. Raynor's room and Mrs. Davis' room in 1953-54.

Class Prophecy

When I returned to New Hope today after being away ten years, I met Rebecca Whisnant Jackson and her two lovely children. She continued her chattering ways and told me that Linwood Anderson was the manager of the new Colonial Store in Elroy. Grace Thompson Raynor is celebrating her 10th Wedding Anniversary and is the proud mother of triplets. Frank and Joyce Owens Butler are increasing the population of Winston-Salem. Ann Price Tyndall has just returned to her home after winning the Mrs. America title in Miami, Florida. Rachel Overman Swinson is now teaching school at Brogden.

As I was going back toward my old home, I saw Phillip Sutton, Durwood Peele, Sammy Parks and Buren Ellis busily planting their spring crops. Phillip told me that he and Dot have two sets of twins. Frank Anderson is the new agriculture teacher at New Hope High School. I continued on my way and met John Thomas in his '71 Pontiac followed by Gene Boyette in his new '71 Impala.

I stopped at Patsy Gray Ginn's house and she told me that Betty Lou Ginn Wiggins, Evelyn Gurley Ezzell and Joann Edwards Gray each have four children. Sandra Uzzell Creech has stopped nursing at Wayne Memorial Hospital to care for her ever increasing family. Kenneth is still working in Goldsboro. Everette Lancaster is now Physics Professor at William and Mary College in Williamsburg, Virginia. Gloria Uzzell is still lending her boy friends to Uncle Sam. Ann Smith Gray and her family have moved to Goldsboro.

Going back toward Adamsville, I saw Ace Robbins relaxing at Lakeview. He told me that Diana King, William Closson, Judy Mullen and Kenneth Aldridge have been transferred from Seymour-Johnson Field to Alaska. Sheran Allen returned to Japan recently when her husband was transferred to Itazuke Air Force Base. Doug and Jessie Daniels Herring are raising ponies and little Herrings. Gail Herring and Rosemary Keel are now working at Walter Reed Hospital in Washington, D.C. Linda Lancaster is a private secretary in California, while Ruby Jean Goodson Fail is working in an office in Goldsboro. Linda Grady is working in New York City as secretary to one of the foremost lawyers of that city, Mr. Kenneth Royal. Rebecca Parks Smith and her husband, William, now operate the Play-More Recreation Center in Kansas City. Charles Johnson, George Smith and David Earl Williams are still "Catting Around." Walter Whitfield is working hard trying to feed Delores and all the little Whitfields. Judy Smith Parrott and Sandra Smith Roberts have one child each in school at New Hope. Donald Edwards has opened a new drive-in-theater in Adamsville. Nancy Corman is working at Warner Brothers Studio in Hollywood, California as a makeup artist. Fleeta Smith has moved to Seven Springs where she operates her own beauty salon.

When I stopped at the old favorite, the Drive-N-Grill, I saw Gene and Linda Daly. While we were talking they told me that Terry Vanderburg is working in Goldsboro and Kendall Teachey is working with Barnum-Bailey's Circus as a lion tamer. Marie Gurganus, Geraldine Lancaster and Pat Wells are working in Kinston. Joe Roberts is now assistant basketball coach at the University of North Carolina in Chapel Hill.

As I returned to my home, I was filled with pleasure over learning the progress of the '61 New Hope High School Senior Class.

Most Dependable

Linda and Frank

Most Likely to Succeed

Charles and Sandra

Wittiest

KENDALL and MARIE

Most Athletic

ACE and PATSY

Most Popular

FRANK and JUDY

Best Personality

GEORGE and JESSIE

Neatest

JOHN and JOANN

Prettiest and Most Handsome

GENE and ANN

Most Courteous

PHILLIP and SANDRA

Best All-Around

WALTER and JOYCE

Last Will and Testament

We, the Senior Class of 1961, of New Hope School, being of sound mind, memory and judgment, having finished our years of high school, do hereby relinquish and make the following dispensations of our possessions:

To Mr. R. L. McDonald and to all our teachers, we bequeath our most humble appreciation for all the assistance they have given us.

To the Juniors, we bequeath the Senior Class homeroom, Mrs. Allen, and the ability to get away with almost anything.

To the Sophomores, we bequeath the stamina to stand up under the responsibilities of being a Junior.

To the Freshmen, we bequeath our dignity and courage, for they will need it.

I, Linwood Anderson, do will my bus, No. 130, to Edward Lee Daniels. "Treat her nice."

I, Kendall Teachey, do will my outstanding statement, "I don't know nuthin'," to Gail Garris.

We, Rebecca Parks, Joann Gray, and Evelyn Ezzell, do will our ability to get our man to all girls that aren't having much luck.

I, Rosemary Keel, do will my brother, Stanley, to anyone who can put up with him.

I, Linda Lancaster, do will my ability to get into mischief to my sister, Pat.

I, Frank Anderson, do will my rosy complexion to all who don't have red hair.

I, Marie Gurganus, do will my love for fun to Thomas Nathan Hanchey.

We, Ace Robbins and Everette Lancaster, do will our bashful ways to Charles Sutton.

I, Nancy Corman, do will my favorite saying, "But, Mrs. Allen," to all future English classes.

I, Pat Wells, do will my dancing shoes to Judy Gray.

I, Rachel Overman, do will my love for arguing to Elizabeth Long.

I, Kenneth Aldridge, do will my red shoes to Mr. Thompson.

I, Ruby Jean Goodson, do will my ability to get out of third period study hall to Billy Fail.

I, Diana King, do will my vacant desk in the Senior Class to Sandy.

I, Fleeta Smith, do will New Hope School to everybody.

We, Jessie Daniels, Gail Herring, and Judy Smith do leave period! (We hope.)

I, Sandra Smith, do will my argumentative ways to Pat Chaffin.

I, Rebecca Whisnant, do will my loud mouth and happy ways to Ann Hare.

I, Gene Boyette, do will my driver's license to Willie Rogers.

I, Patsy Gray, do will to the Juniors the fun I had pouring water out of the hotel window in Washington at 2 A.M.

I, John Thomas, do will my neatness to Paul Uzzell.

I, Donald Edwards, do will my "blue Impala" to Myra Gray.

I, Walter Whitfield, do will the deck of cards I left in Washington to whoever has plenty of money.

I, Gene Daly, do will my "wore-out" Ford to Linda Price.

I, Ann Price, do will my title, "Miss New Hope Holiday Season," to Dorothy Sanders.

We, Linda Grady, Gloria Uzzell, Betty Lou Wiggins, and Geraldine Lancaster, do will our ability to get left the first morning in Washington, D.C., to all sleepy-headed Juniors.

I, William Closson, do will Mrs. Allen to my brother, James.

I, Charles Johnson, do will my title, "Most Likely to Succeed," to Bobby Forrest.

I, Durwood Peele, do will all my problems to Phillip Allen.

I, Sammy Parks, do will my love for racing to Paul Uzzell.

I, George Smith, do will my love for sleeping to "Tadpole" Daniels.

I, Phil Sutton, do will all my courteousness and love to Dot Cruse.

We. Joe Roberts, Buren Ellis, and Terry Vanderburg, do will "Possum Town" to all the "Little Possums."

We, Joyce Owens and Frank Butler, Sandra Uzzell and Kenneth Creech, "Ain't leaving nothing. We need it all."

Executed at New Hope School, Route 4, Goldsboro, North Carolina on January eleventh, nineteen hundred sixty-one.

Witnessed by:

Rosemary Keel
Pat Chaffin

Junior Officers

President - - - - - - - - - - - - - - - - - EDWARD LEE DANIELS
Vice-President - - - - - - - - - - - - - - - - - TOBY ROBERTS
Secretary - ANN GRAY
Treasurer - - - - - - - - - - - - - - - - CHRIS LANCASTER
Reporter - PAT CHAFFIN

Juniors 1962

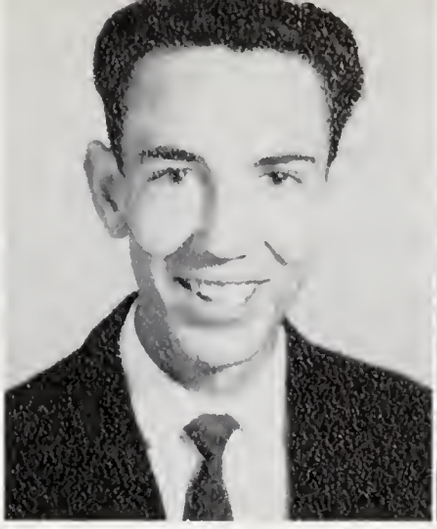

PHILLIP ALLEN

BETTY LOU BENTON

EVELYN BEST

HORACE BEST

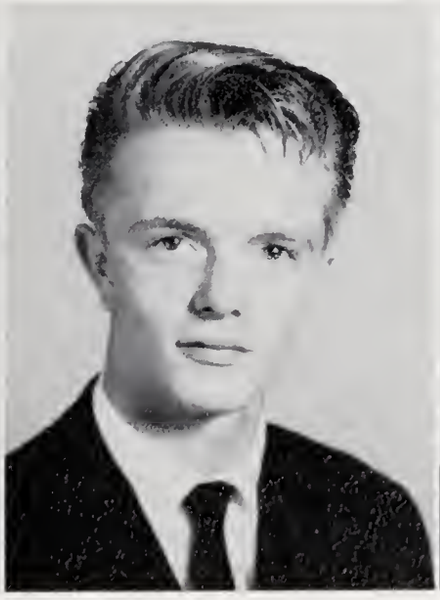

PAT CHAFFIN

LINDA CORBETT

KENNETH CREECH

DOT CRUSE

WAYNE COUNTY PUBLIC LIBRARY
We even pay attention.
1001 EAST ASH STREET
GOLDSBORO, NC 27530

Juniors

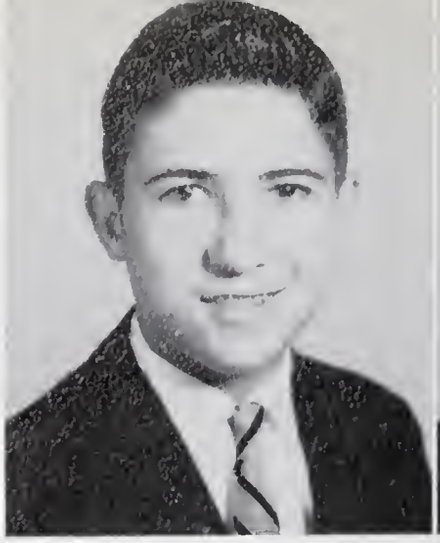

CHARLES DANIELS

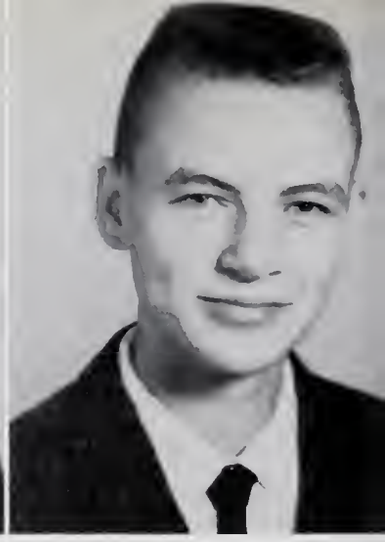

EDWARD LEE DANIELS

E. C. DAVIS

RONALD EDWARDS

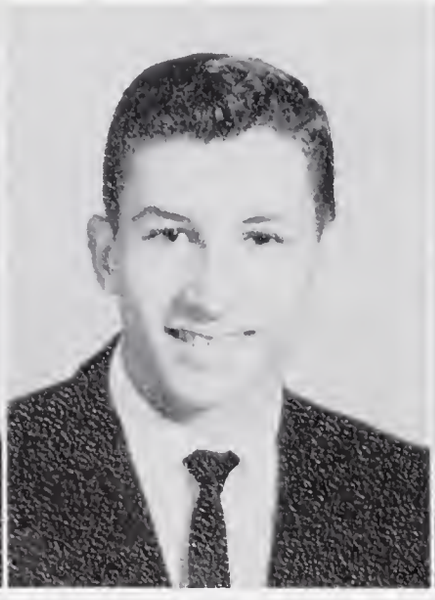

SANDRA ELLIS

BRENDA GAY

ANN GRAY

MYRA GRAY

It's exam time again!

1962

ANN HARE

FAYE KEARNEY

SANDY KING

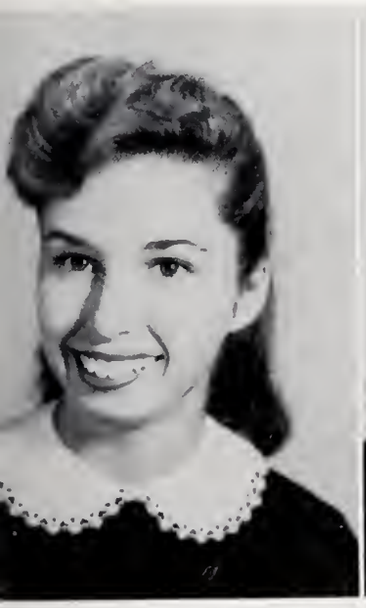

DAVID KNEESHAW

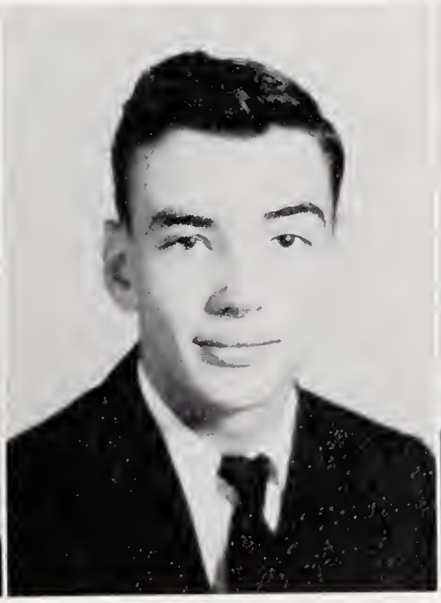

CHRIS LANCASTER

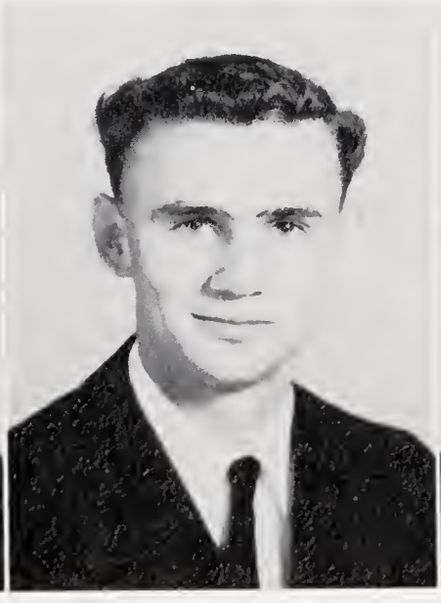

FAYE LANCASTER

PAT LANCASTER

SPENCER LANGSTON

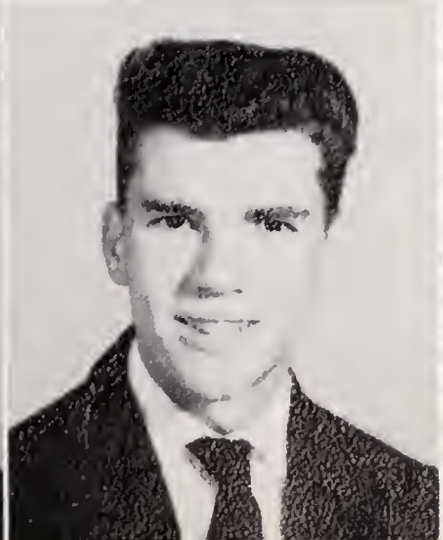

I wonder if we passed.

Juniors

ELIZABETH LONG

FREDDIE MARTIN

SARA PATE

JANE PEELE

BOBBY PERSON

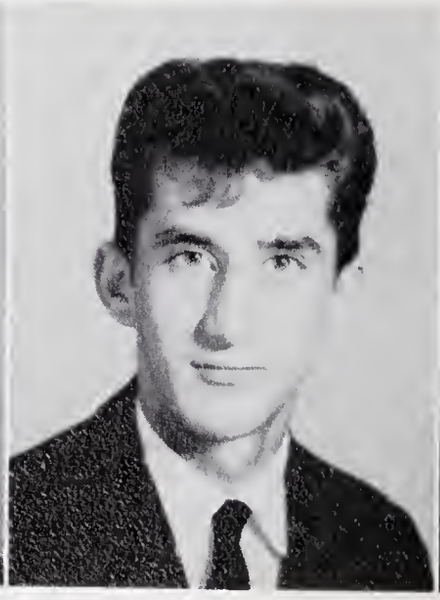

TOBY ROBERTS

CAROLYN SANDERSON

THELMA SAULS

We're almost seniors!

1962

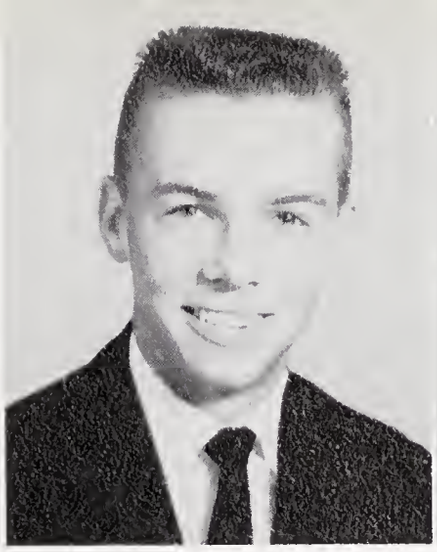

ALBERT SMITH

BRINDA SMITH

DENNIS SMITH

DURWOOD SMITH

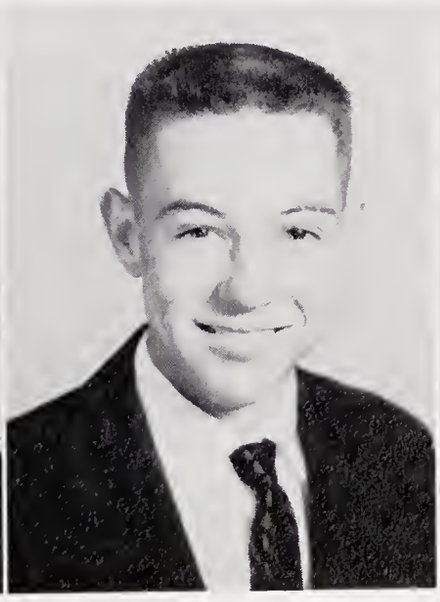

LINDA SMITH

RAY SMITH

THEODOSIA SMITH

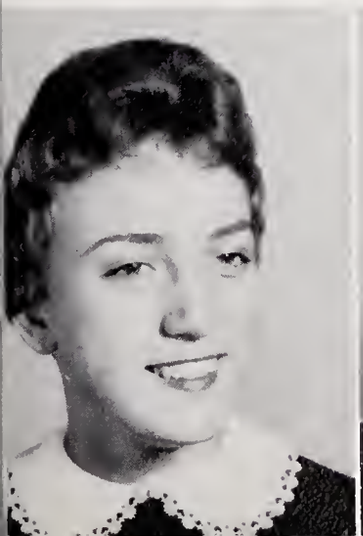

FAYE STRICKLAND

We had fun, too!

Juniors '62

NOT PHOTOGRAPHED

BOBBY HARRIS
DERWOOD SMITH
LARRY SMITH

BECKIE SUTTON

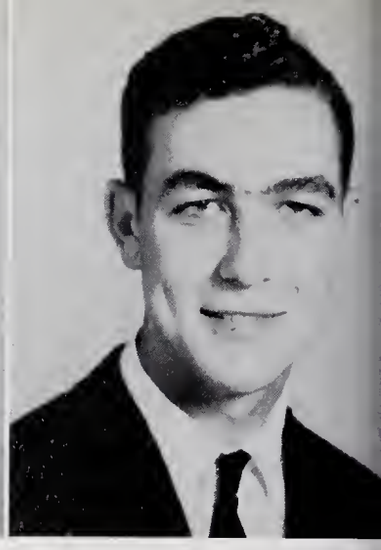

CHARLES SUTTON

JUDY TILLMAN

HILDA GRACE TYNDALL

CAROL VANDIFORD

FRANKIE WATSON

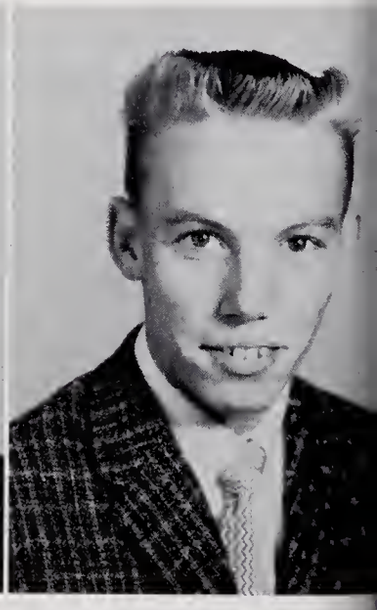

ANNIE ROSE WELLS

NEW BETA CLUB MEMBERS
A reward well earned for outstanding achievement.

Sophomore Officers

PAULETTE SMITH
NETTE WORRELL
FAYE SMITH
ROSE ANDERSON
PAUL UZZELL

BARBARA ANDERSON
CLIFTON ANDERSON
FARRELL ANDERSON

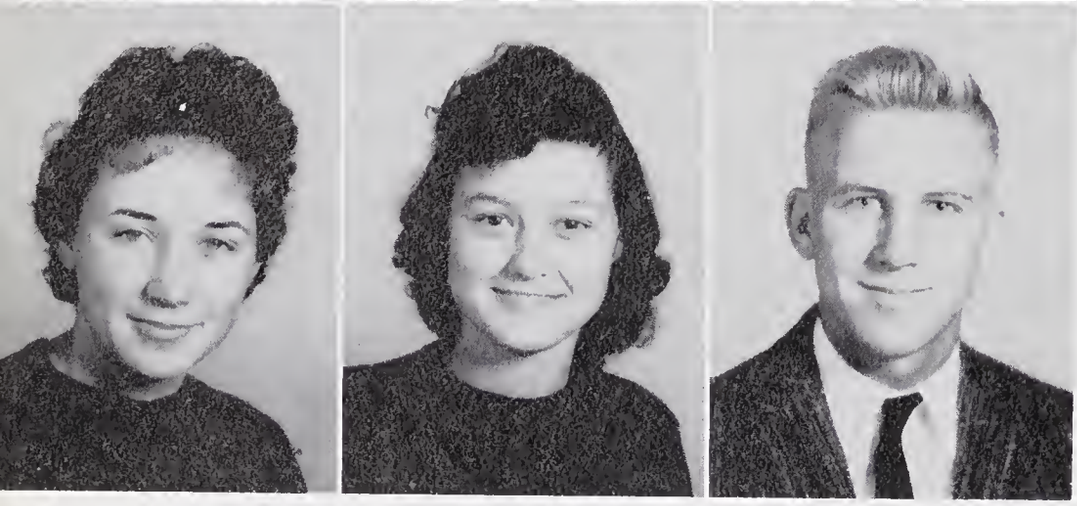

ROSE ANDERSON
CAROLYN BEST
GEORGE BEST

Sophomores

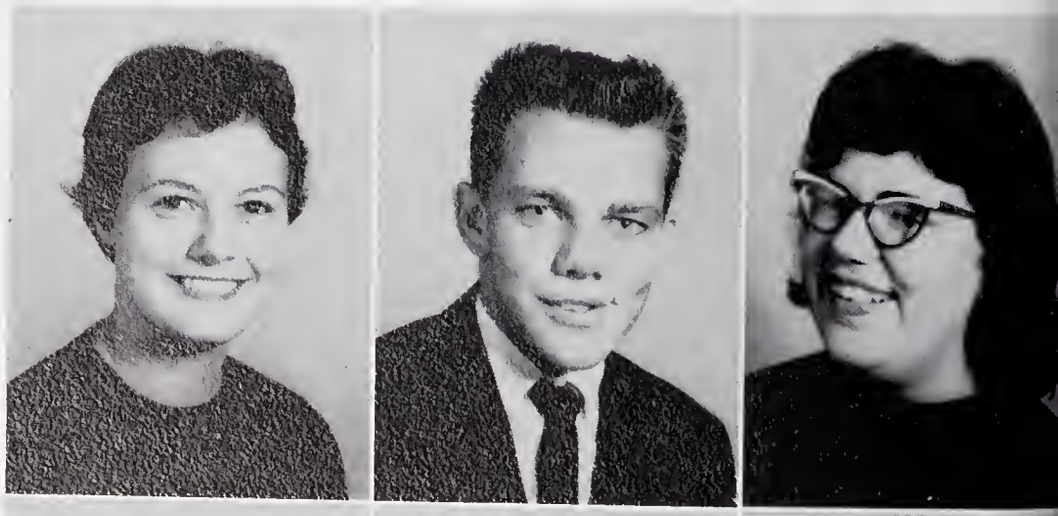

BECKY BOYD
TONY BRILL
CAROLYN BRITT

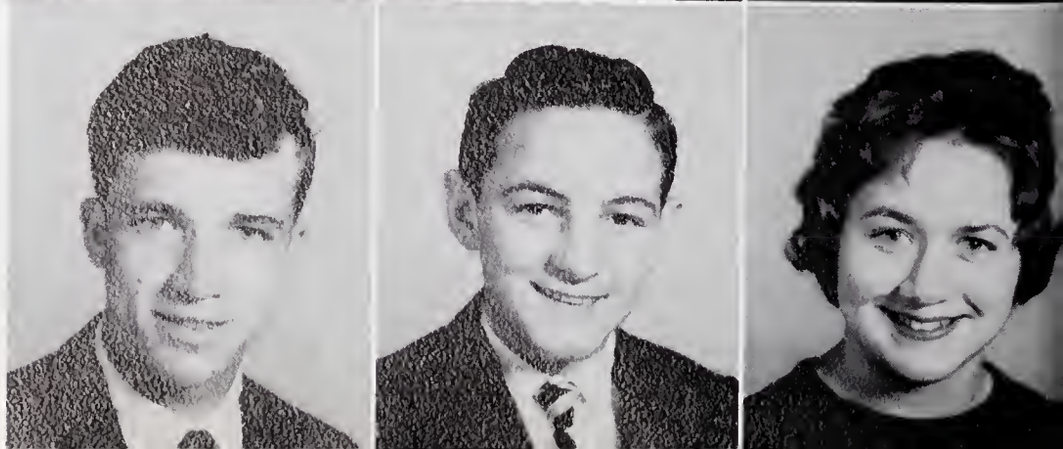

JAMES COLVIN
GARY CORBETT
CAROL ANNE CORMAN

BOBBY DAUGHTRY
CAROLYN EDWARDS
MATT EDWARDS

JANET ELLIOTT
BOBBY FORREST
FRED FUTRELLE

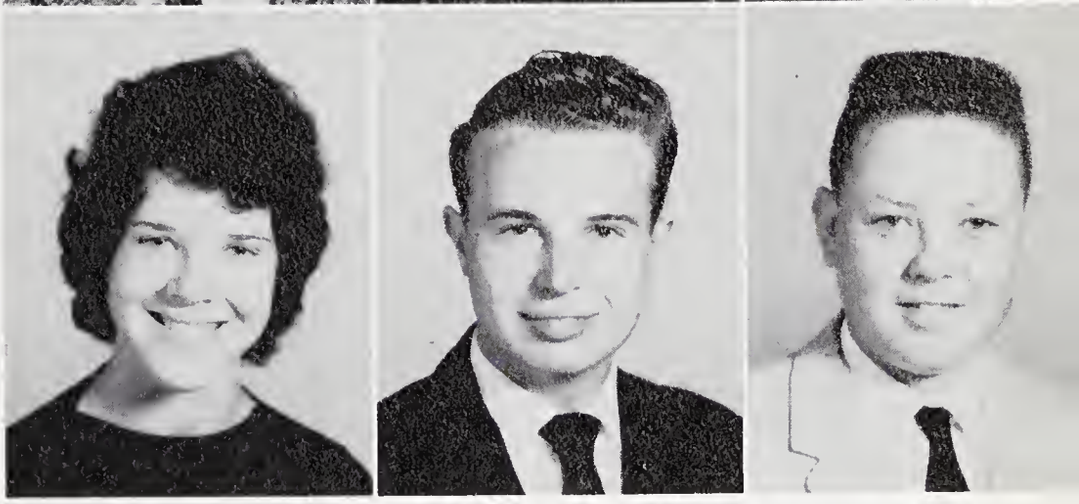

1963

BETTY JO GARRIS
JACKIE GRAY
JUDY GRAY

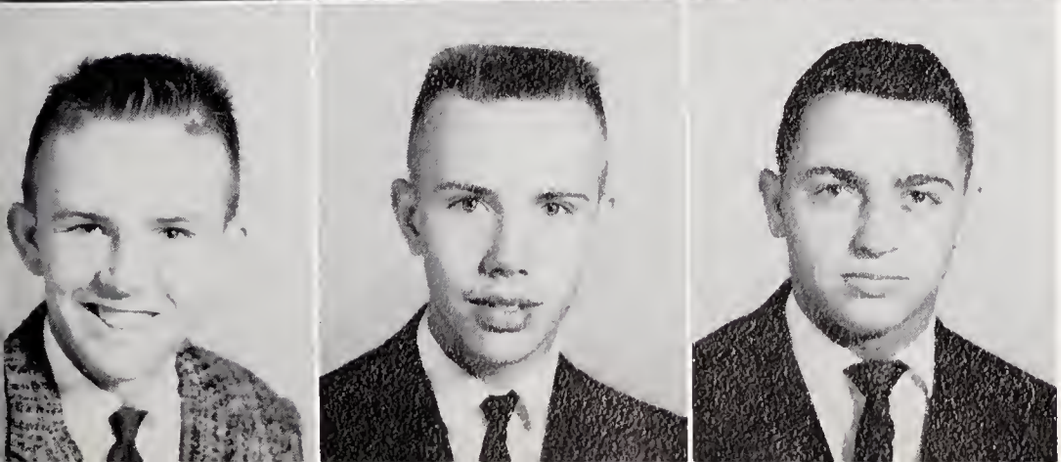

RONNIE GRAY
WILLIE GRAY
RICKY GURGANUS

THOMAS HANCHEY
DARWIN HERRING
BOBBY LEE HINNANT

WILLIAM HINNANT
CARL HINSON
BRENDA MAY JOHNSON

Sophomores

LYNDA JOHNSON
WADE JONES
STANLEY KEEL

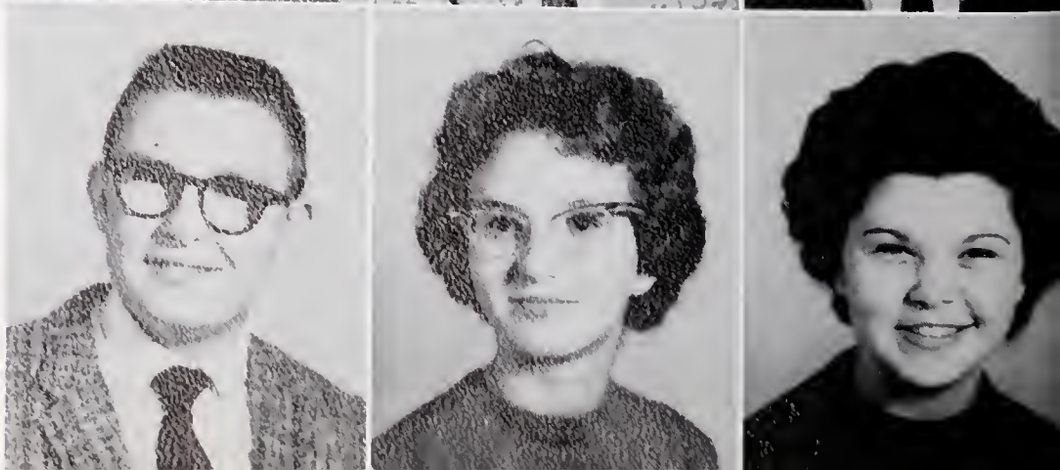

GARY LINDSEY
FAYE LONG
JANE MARTIN

PAULINE MINSHEW
MILDRED MOORE
FAYE PARKS

GLENN PARKS
DANNY RHODES
BETTY RUTH ROUSE

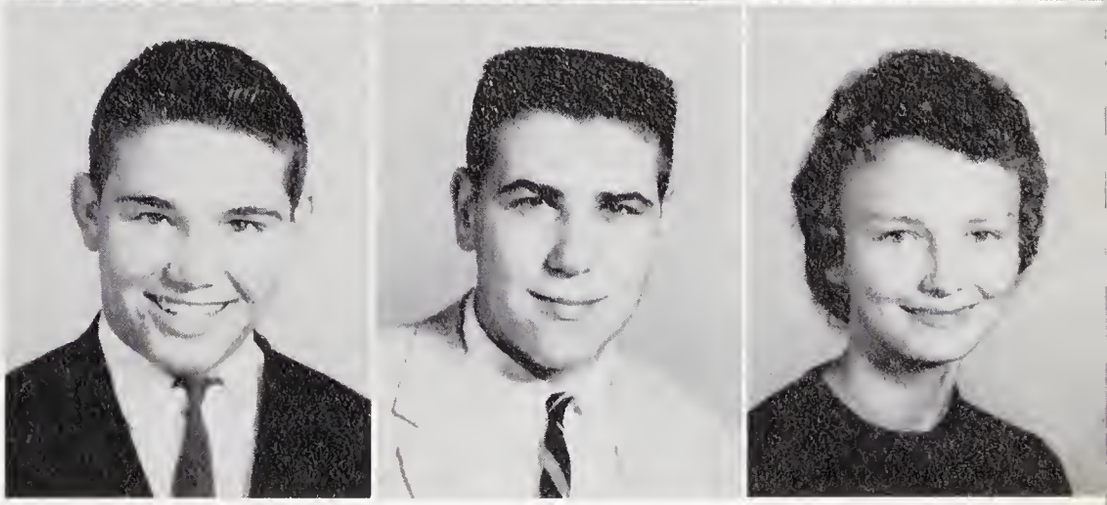

1963

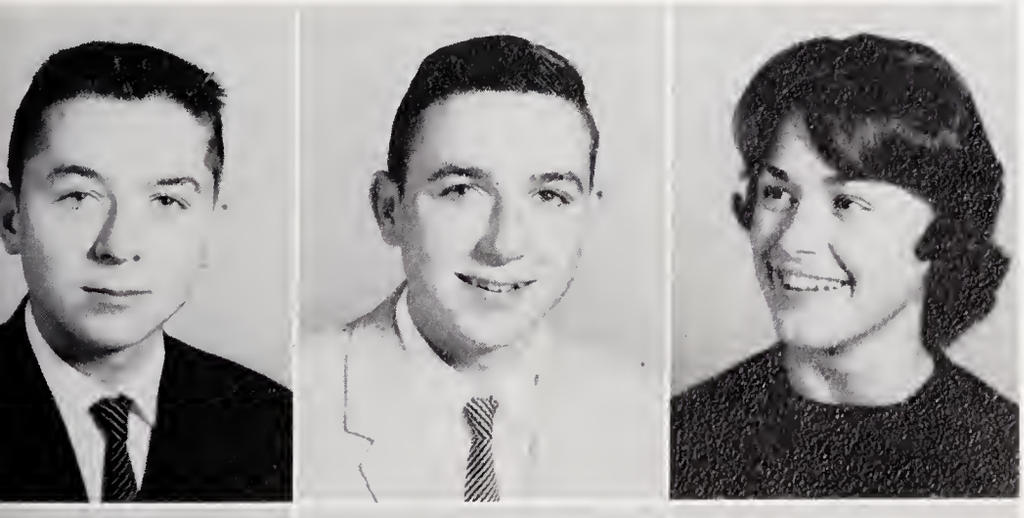

JIM ROUSE
JOE ROUSE
DOT SANDERS

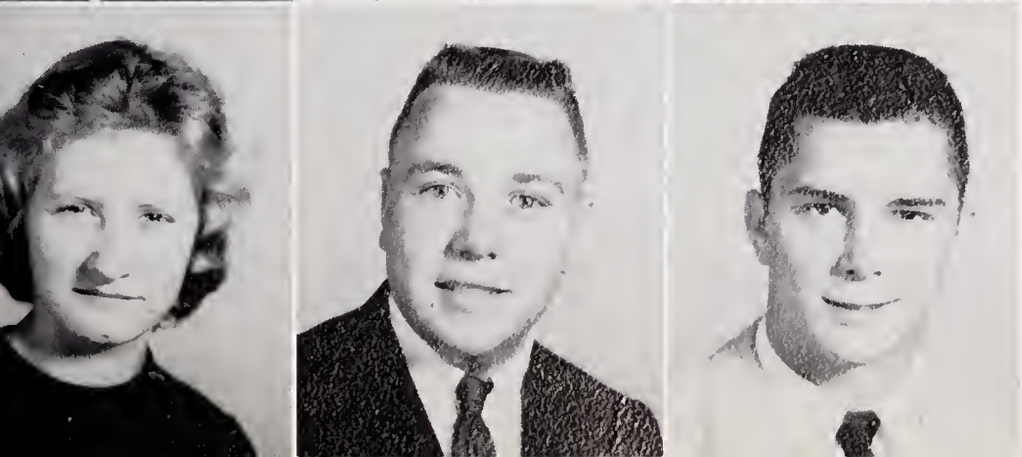

ALBERTA SAULS
DARIUS SMITH
EUGENE SMITH

GLENDA SMITH
GRACE SMITH
JAMES SMITH

LINDA FAYE SMITH
LINDA GAIL SMITH
LORRAINE SMITH

Sophomores

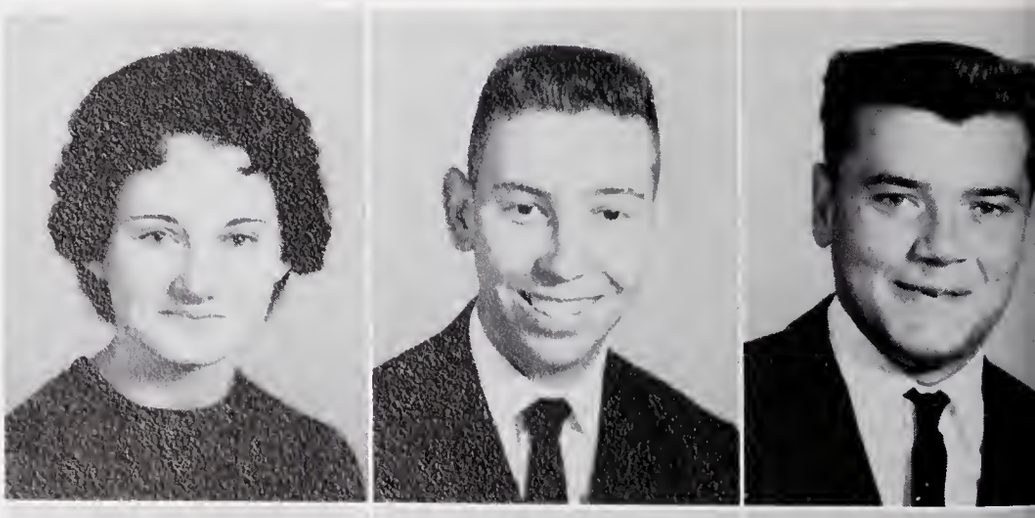

PAULETTE SMITH
BOBBY STRICKLAND
JIMMY STROUD

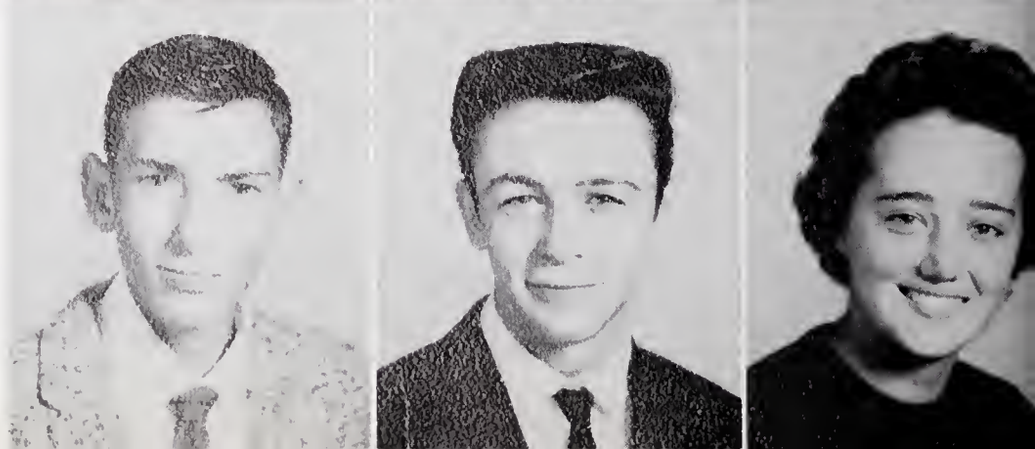

EDSEL SULLIVAN
DWIGHT TAYLOR
BARBARA ANN TRIPLETT

PAUL UZZELL
CARLTON WADE
JUDY WHEELESS

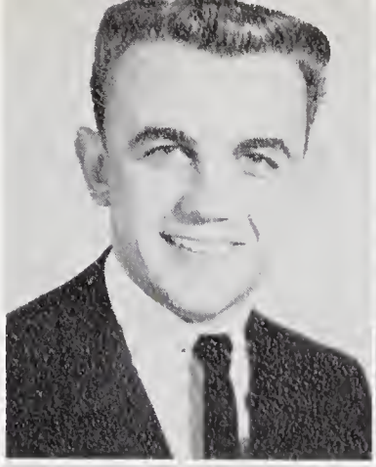

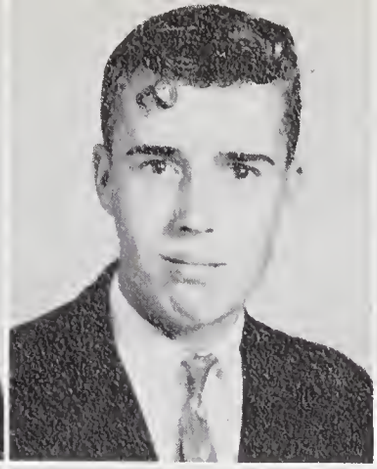

KERMIT WHITLEY
DENNIS WILSON
ANNETTE WORRELL

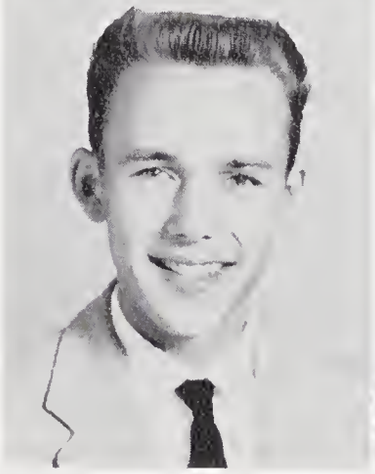

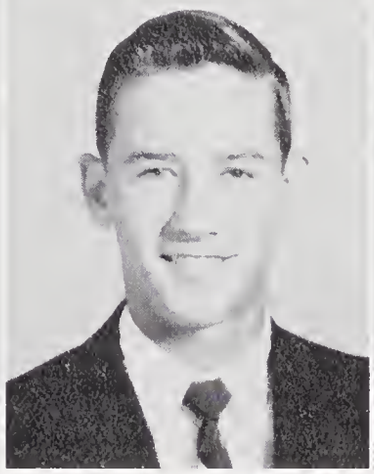

NOT PHOTOGRAPHED: HAROLD COLIE BILLY FAIL
LINWOOD GURLEY KEN SMITH GILBERT WALKER

JOHN WORRELL
JOYCE WORRELL

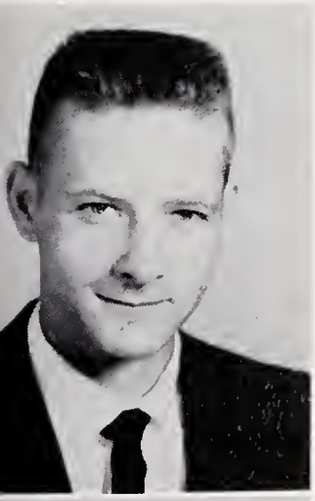

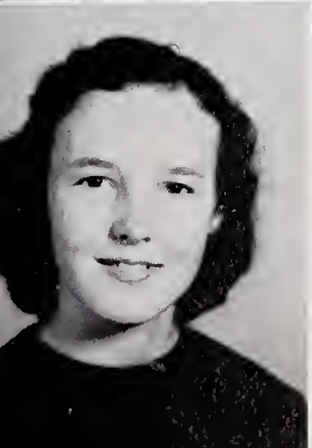

And all was not study — we did have fun — going places —

Ronnie, Jim, Colin, Willie, Joe, Thomas and Horace toured the Naval Air Station at Norfolk, Virginia.

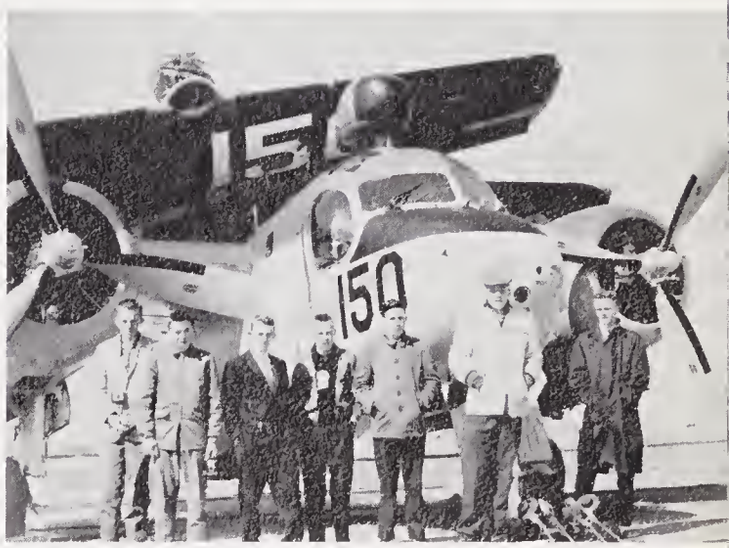

OUR FRESHMAN TRIP TO FAYETTEVILLE AND FORT BRAGG IN MAY 1960 WITH MR. GUEDALIA AND MR. JOYNER

Freshman Officers

President - LINDA PRICE
Vice-President - - - - - - - - - - - - - - - - - MAC STEWART
Secretary - - - - - - - - - - - - - - - - - SHARON RADABAUGH
Treasurer - - - - - - - - - - - - - - - - - - - LINDA DANIELS
Reporter - GAIL COKER
Parliamentarian - - - - - - - - - - - - - - CAROLYN PATTON

Freshmen '64

Annie Mae Anderson
Aubrey Anderson
Evie Baisley
Edward E. Best

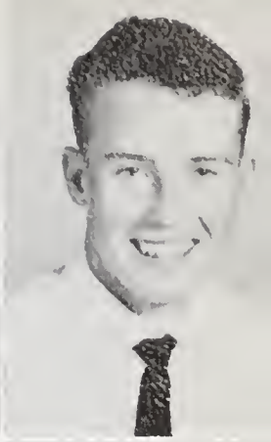

Jo Ann Best
Max Best
Barbara Chesser
James Closson

Thomas Coats
Jean Cobb
Gail Coker
Clyde Colvin

Bernard Daniels
Linda Daniels
Mildred Daniels
Yvonne Edwards

May Evans
Betty Ezzell
Linda Gurley
Ronnie Harrell

Freshmen

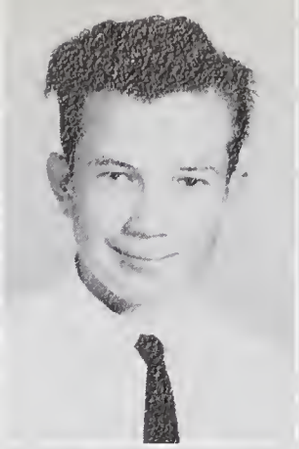

Kenneth Herring
Sherrill Herring
Donnie Hill
Evelyn Jackson

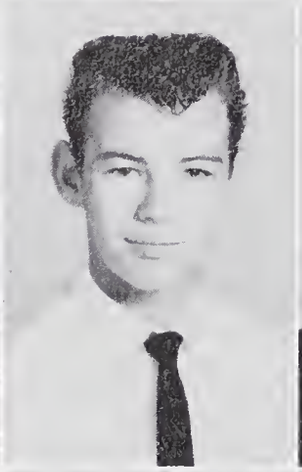

Gloria Jackson
Ben Jones
Bessie Jones
Lanora Kroeker

Delores Lancaster
Dolly Lancaster
Linda Lee
Earl Lindsey

Gene McKeel
Karen McLaughlin
Connie Mitchell
Charlotte Morgan

Diane Mozingo
Judy Mozingo
Carolyn Patton
Linda Peele

— 1964 —

Linda Price
Sharon Radabaugh
Lenwood Sauls
Annie Ruth Smith

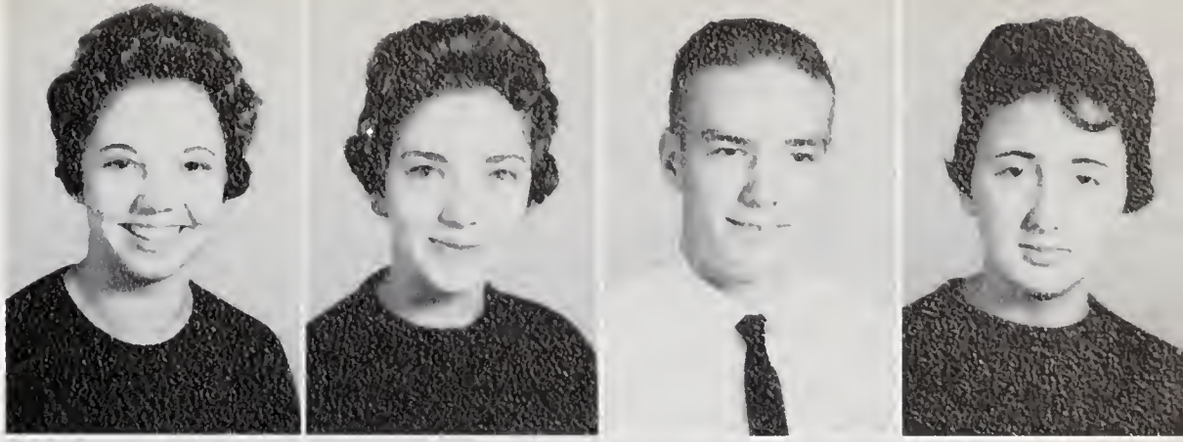

Donald Smith
Geraldine Smith
James D. Smith
Linda Lou Smith

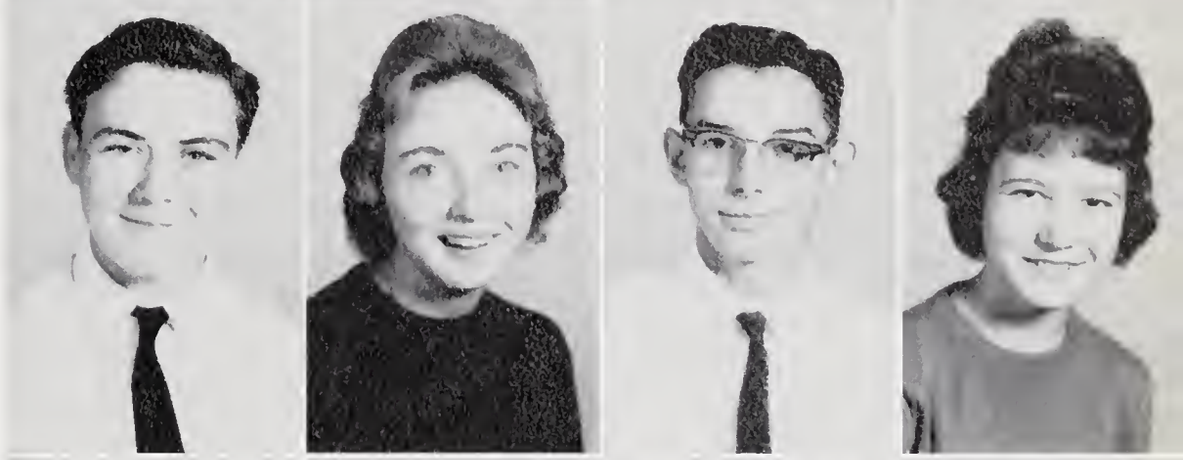

Linda Stafford
Mac Stewart
Joan Strickland
Linda Summerlin

Charles Teel
Rex Thompson
Wiley K. Thompson
Arlow Triplett

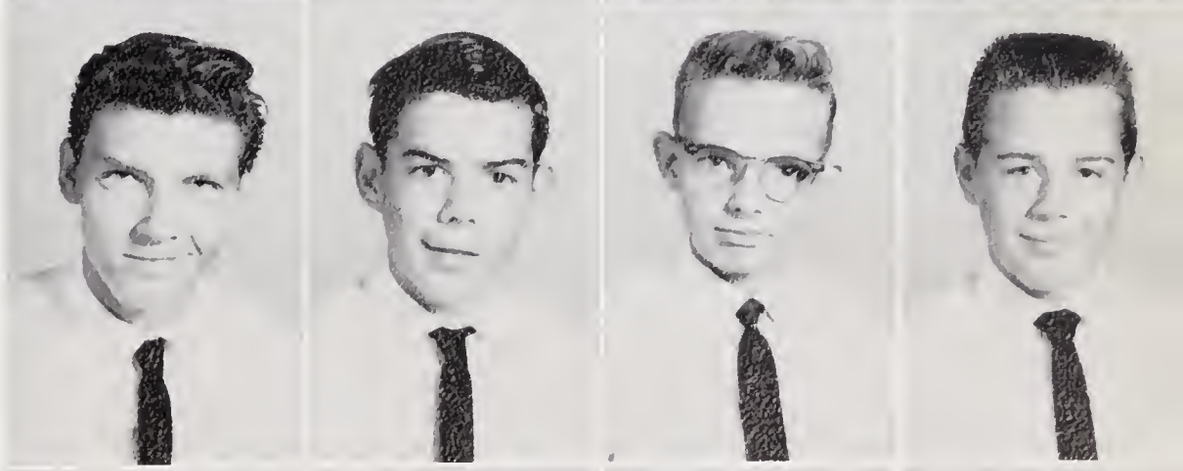

Curtis Tripp
Glenda Uzzell
Becky Wade
Loroyce Wells

CAROLYN WILLIAMS

FRESHMEN NOT PHOTOGRAPHED:
Ann Daniels
Shelton Davis
Tim Daw
Charles Hendrickson
Eric Johnson
Carolyn Jones
Karen Smith
Kay Smith
Billy Ray Teel
Margaret Wilkins

Eighth Grade Graduation 5/26/60

Gary Lindsey, James W. Smith, and Danny Rhodes enjoy a ride on the city policeman's motorcycle in Fayetteville.

Our Eighth Grade trip to Raleigh in April '60.

"True Love"
Gene and Linda

"Like our hats?"
Glenda Smith and Sara Pate

The Johnson twins, Carolyn Best and Deanna Geisler in Fayetteville City Park.

Elementary Classes

Eighth Grade

Vernon Anderson
Madge Barrow
Francis Batson
Judy Best
Paul Best
Tom Best
Wayne Blizzard
Ann Boyd
Ronnie Coker
Roy Colvin
Earl Cruse
Annette Daniels
Katherine Davis
Johnnie Edwards
Melvin Elliott
Debra Gay
Gail Garris
Billy Gray
Julia Gray
Peggy Gray
Linda Ham
Eddie Hare
Durwood Herring
Rudy Hill
Darrell Hinnant
Harry Hinson
Polly Howell
Bobby Hyde
Sue Jacobs
David Kennedy
C. P. Lancaster
Joan Lancaster
Linda Lancaster
Steve Langston
Janice Lee
George Lewis
Robert Lee Mozingo
Pat Murvin
Sheila Neumann
Eugene Parks
J. P. Parks
Greg Potter
Sammy Rabon
Ed Rackley
Billy Richards
Thomas Roberts
Gloria Sauls
Kenneth Sauls
Alton Smith
Dalton Smith
Elizabeth Smith
Gail Smith
Helen Smith
Nancy Smith
Pat Smith
Peggy Smith

Rachel Smith
Sally Smith
Sandra Smith
Vickey Smith
Elizabeth Smyk
Franklin Spence
Ann Summerlin
Bud Summerlin
Alma Sutton
Joan Sutton
Lillie Teel
Rebecca Teitloff
Danny Thomas
Rayburn Uzzell
Ray Walker
Charlie Whitley
Dicky Wiggins
Lily Wilkins
Regis Wilson

NOT PHOTOGRAPHED
Joyce Goff
Ann Smith

Seventh Grade

Ruth Anderson
Wilton Bailey
Merita Barnes
Margaret Best
Winifred Biggs
Steve Boyette
Annie Butts
Emily Butts
Willie Butts
Mary Ann Coats
Tony Creech
Jo Ann Cruse
Evelyn Daly
George Davis
Betsy Edwards
James Ellis
Nancy Flora
Mamie Gooding
Mickey Gray
Charlotte Grimes
Benny Herring
Edith Herring
Bonnie Hill
Diane Hill
Carleton Hinnant
Linda Kay Hinson
Mary Hyde
Johnny Jackson

Nancy Jacobs
Betsy Kennedy
Gary Lancaster
Harold Lancaster
Jo Ann Matthews
Rita Matthews
Clare McCrea
Kent Miller
Eula Minshew
Dolly Mozingo
Kenneth Mozingo
David Neumann
Brenda Newell
Karl Newell
Linda Newell
Linda Outlaw
B. J. Person
Barbara Roberts
Patsy Sauls
Shirley Simpson
Bobby Smith
Ella Jean Smith
Meredith Smith
Thomas Smith
Bonnie Strickland
Cornelia Sullivan
Jimmy Summerlin
Edith Thompson
Joe Turner
Gloria Tyndall
Jeanette Uzzell
Toni Vanderburg
Edith Wade
Keith Wade
Delmus Walker
Betty Watson
Sandra Wheeler
Kay Wheeless
Tommy Whisnant
Gail Williams
Linda Worrell
Nora Janet Worrell

NOT PHOTOGRAPHED: Linda Bird, Janet Carter, Larry Futrelle, Walter Goff, Larry Lee, Alfred Parks, Cynthia Spurlock

Sixth Grade

Jimmy Anderson
Janice Arbuckle
Adell Bailey
Atlas Best
Dianna Best
Jimmy Best
Carol Bradshaw

Roscoe Bradshaw
Janice Butler
Jimmy Butts
Rose Mary Butts
Donny Casey
Patsy Casey
Jerry Harold Coker
Lynny Coltrane
Clayton Corbett
David Ray Cruse
Faye Cruse
Delbert Daniels
Don Edwards
Douglas Earl Edwards
Bonnie Elliott
James Ezzell
James Futrelle
Karon Garris
Sherlene Garris
Dwight Louis Grady
Portia Gail Grant
James Ham
Sharon Hanchey
Kathy Hare
Tommy Hare
Fred Harvell
Gary Hill
Linwood Hines
Fred Ingram
Susan Kornegay
Earl Lancaster
Eula Lancaster
Michael Lancaster
Linda Delois Lane
Diane Lynch
Faye Mewborn
Kaye Mewborn
David Miller
Stella Minshew
Wayne Morgan
Chris Newman
Jimmy Newsome
Ava Jean Owens
Jackie Parks
Judith Piner
Connie Price
Linda Radford
Kathrine Ravick
Bob Robbins
Gary Rollins
Wilbur Sasser
Ann Sauls
Brenda Sauls
Kay Sauls
William Sauls
Barry Dean Shoemaker

Bobby Smith
Bonnie Smith
Hope Smith
La Nelle Smith
Shelby Smith
Tony Smith
Thomas Stafford
Andy Stanley
Be Lynda Strickland
Ann Stroud
Linda Stroud
Benny Sullivan
Brenda Summerlin
Dean Taylor
Jeffrey Teitloff
Connie Wade
Yvonne Wade
George Walker
Douglas Wiggins
Lucille Wilkins
Linda Wilson

NOT PHOTOGRAPHED: Thomas Carraway Steve Gooding Peggy Jones
Vickie Roof J. C. Uzzell

Fifth Grade

Paul Anderson
Kenneth Avery
Cathy Bailey
Paul Boswell
James Brill
Brenda Caraway
Mary Alice Colvin
Kathy Creech
Walter Daniels
Marky Daw
Elizabeth Edmundson
Bobby Edwards
Glenn Edwards
Mahala Flora
Rachel Gay
Charlene Grady
Joel Grissom
Teresa Gurley
Niki Ham
Danny Hamer
Kaye Hare
Donald Harrell
Ray Heath
Greg Herring
Carl Hill
Linda Hill
Wayne Hinnant
Shelia Howell

David Hyde
Max Isler
Ted Ivey
Coralynn Jolly
Michael Kennedy
Ronnie Langston
Betty Lee
Roger Lewis
Pat Lindsey
Diana McCrea
Kenneth Mozingo
Ruby Mozingo
Sharon Mozingo
Al Musgrave
Debbie Nickens
Mar-Lane Oliver
Glenn Outlaw
Mary Ann Parks
Barry Patton
Robert Peele
Kay Pelt
Gail Sasser
Randy Shoemaker
Linda Simpson
Gladys Smith
Glenn Smith
Jarvis Smith
Pete Smith
Sheila Smith
Beth Strickland
Bobby Strickland
Willie Summerlin
Ronnie Teachey
Erlinda Tercero
Linda Sue Tipton
Charles Tripp
Donald Tyndall
Peggy Tyndall
Jerry Vandiford
Howard Vaughn
Libby Vinson
Eugene Walker
Jimmy Walker
Sandy Wallace
Gaynelle Waters
Jimmy Webber
Margaret West
Diana Wiggins
Rebecca Wilkins
Rita Williams

NOT PHOTOGRAPHED
Joel Grissom
Fred Herring
Danny Johnson
Kristan Spurlock

Fourth Grade

Horace Anderson
Bill Baisley
Fonnie Best
Myrtle Best
Mary Chaffin
Janice Combs
Sally Crawford
Kenneth Cruse
Wm. Earl Cruse
Mary Deans
Martin Drake
Dennis Gardner
Derry Garris
Don Garris
Virginia Godfrey
Ben Gooding
Daphine Gooding
Vickie Grady
Brinda Gray
Eleanor Gray
Kathy Gurley
Jill Ham
Jewell Herring
John Herring
Warren Herring
Lynn Holland
Debra Howell
Debra Hutchings
Donald Ray Kearney
Dean Kennedy
De Lena Lancaster
David Lane
Donnie Lewis
Debra Metchum
Walter Minshew
Sharon Mitchell
Cathy Mozingo
Stevie Murphy
Billy Newell
Maxine Overman
Joan Pelt
Susan Pelt
Vickie Ann Pinnix
Ricky Price
Vickie Pridgeon
Annette Smith
Joan Smith
Keith Smith
Kent Smith
Louellen Smith
Randy Smith
Rose Smith
Sandra Smith
Frances Stroud
Ivey Stroud
Frankie Sutton

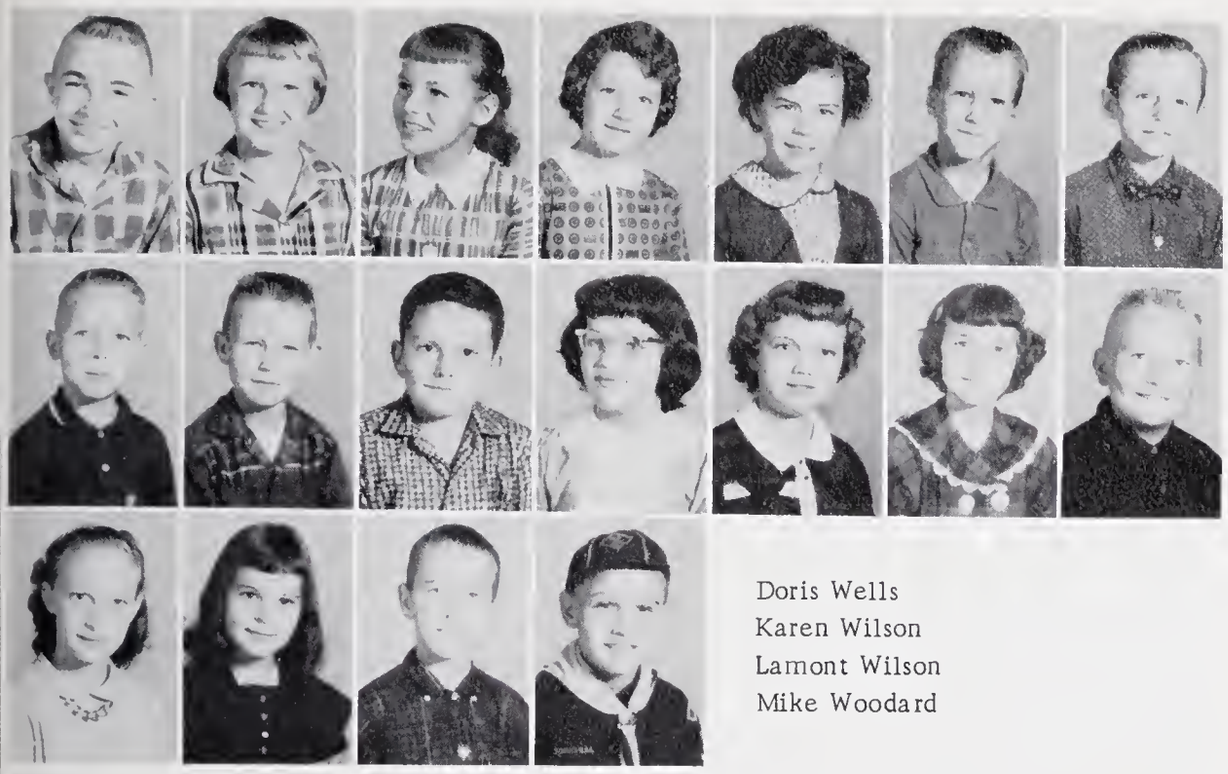

Jerry Sutton
Sue Ellen Sutton
Gail Taylor
Rhonda Taylor
Nell Thompson
Wayne Turner
David Uzzell
Monte Uzzell
David Walker
Eugene Walker
Eugenia Wallace
Gloria Ward
Deborah Waters
Bobby Webber

Doris Wells
Karen Wilson
Lamont Wilson
Mike Woodard

NOT PHOTOGRAPHED
Junior Caraway
William Caraway
Pamela Edwards
Faye Etheridge
Mona Hendrickson
George Kornegay
Jerry Lee

Third Grade

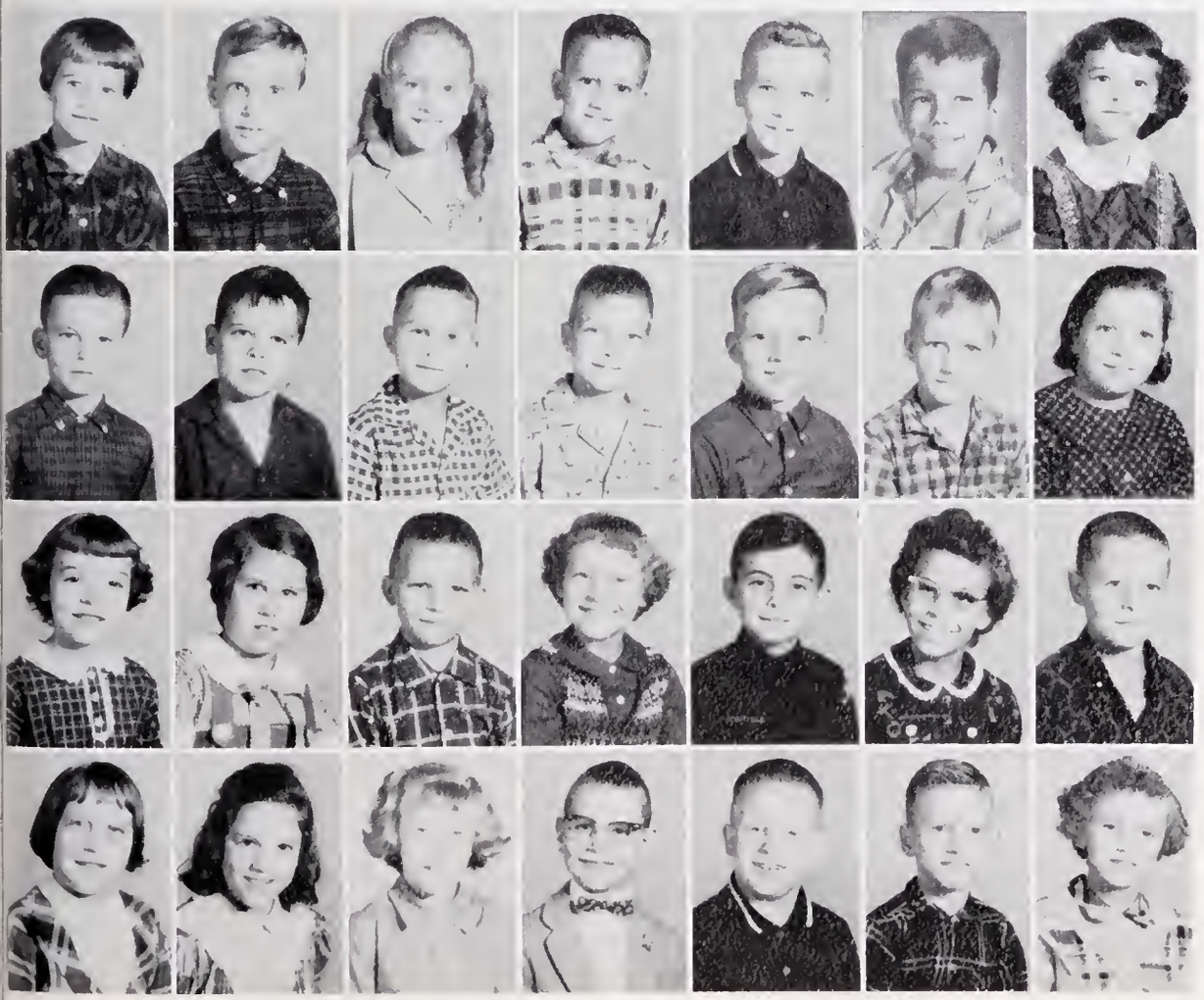

Ann Allsbrook
Tony Anderson
Darlene Aydelott
Keith Aydelott
Belmon Bailey
Robert Baisley
Beverly Barber
Roger Bedford
Charles Best
Rudy Blalock
David Boyette
Wm. Otto Britt, Jr.
Gary Carter
Barbara Casey
Harriette Casey
Rebecca Cash
Jimmy Cauthen
Cathy Coker
Dwight Corbett
Sandra Corbett
Keith Daly
Lillie Daly
Bennette Daniels
Wanda Daniels
Danny Eason
Jack Eason
Dean Edmundson
Joyce Edmundson

Dianne Edwards
Tommy Edwards
Virgil Edwards
Randy Fields
Phillip Gardner
Ann Garris
Edsel Garris
Treva Gray
Trudy Gray
Johnny Gurley
Janet Hamer
Sherwin Herring
Steve Hinnant
Cathy Honaker
Jolene Howell
Betty Hyde
Cheryl Ingram
Danny Jackson
Paula Johnson
Rex Kearney
Timothy Kearney
Carl Lancaster
Judy Lancaster
Michael Lancaster
Michael S. Lee
Ronnie Lindsey
John D. Matthews
Laura McCrea
Beverly McDonald
Danny Minshew
Jerry Mitchell
Craig Newman
Joann Newsome
Jerry S. Peele
Pamela Piner
Eugene Pope
Pam Porter
Stephen Powell
Rhonda Radabaugh
Patricia Radford
Charlene Rarick
Sharon Roberts
Eunice Rouse
Douglas Sauls
Stephanie Sawyer
Charles Smith
Diane Smith
Linda Smith
Roger Smith
Zeb Smith
Roy Strickland, Jr.
Brenda Kay Taylor
Cathy Turnage
James Vail
Ronnie Wahab
Debra Walker

Second Grade

Robert H. Walker
Deborah Wheeler
Carl Wilson
Mary Alma Wilson
Mike Woodard
Jimmy Wright

NOT PHOTOGRAPHED
Steve Collins
Mary Johnson
Artie Lankford
Timmie Massey

Ronald K. Anderson
Michael Avery
Linda Bailey
Kay Best
Sheldon Biggs
Alta Sue Bradley
Debra Carlyle
Debbie Coltrane
Jimmy Daniels
Douglas Davis
Carol Drake
Brenda Eason
Jerry Edmundson
Mary Edwards
Cathie Garris
Sarah Garris
Fawn Goree
Rhonda Grant
Becky Grubb
Margaret Hamby
Henry Herndon
Glenn Herring
Gloria Herring
Tory Hill
Phyllis Hinson
Denise Hutching
Barbara Ipock
Dixie Jackson
Shirley Jones
Sammy Kuhns
Yvonne Lane
Steve Lancaster
Peggy Lee
Vicky Malpass
Sharon McCracken
William McKinney
Janette Morris
Betty Mozingo
Peggy Musgrave
Debra Newell
Margaret Norman
Marcia Oliver

Deborah Outlaw
Caron Paddock
Jesse Parks
Diana Patton
J. F. Peele
Michael Peele
Johnny Price
Linda Reeves
Jenny Rollins
Dwight Smith
James Smith
Nadine Smith
Susann Jo Smith
Charles Strickland
Needham Stroud
David Teitloff
Bonnie Tipton
Thomas Uzzell
Peggy Wheeler
Louise Wilson
Jerry Woodard

NOT PHOTOGRAPHED: Carol Bird Norman Chatigny Harry Goff
Charles Johnson Mark Spurlock

First Grade

Johnny Allsbrook
Ernest Anderson
Joyce Ann Arbuckle
Aggie Avery
Laura Barbour
Donald Best
Johnny Best
Daries Biggerstaff
Debra Boswell
Patricia Boykin
Philip Bryant
Connie Butcher
Pamela Butts
Ronnel Butts
Ike Carter
Ronnie Carter
Kenneth Carrison
Beverly Casey
Annell Colevins
Allen Corbett
Woody Creech
Brenda Cox
Patricia Daniels
Sylvia Daniels
Donald Davis
Dianne Dudley
Gary Eason
Delmar Edwards

Ralph Edwards
Thelma Rose Edwards
Iris Fincher
Michael Gardner
Eugene Garris
Clarence Garvin
Allen Godfrey
Margaret Jan Goree
Keith Grady
Larry Grady
Loraine Grady
Royce Gray
William Grimes
Jealoux Grissom
Debbie Lee Grubb
Gary Gurley
Joanne Harris
Martha Herndon
Michael Herring
Vickie Howell
Kent Ingram
Phyllis Isler
Bob Ivey
Michelle Jolly
Darrell Kerr
Carrie Lancaster
Thlanda Lancaster
Sandra Lane
Karen Lynch
Barbara Mayfield
Barbara McCrea
Phyllis McDonald
Deborah Jean Miller
Clay Minshew
Barbara Mitchell
Deborah Montague
Dennis Morse
Kim Mozingo
Trudy Mozingo
Gary Paddock
Sharon Peele
Jackie Pope
Marilyn Porter
Sherri Porter
Sherry Pridgeon
Stephen Radford
Shelia Ricks
Darlene Riggs
Stan Robinson
Rodney Sawyer
Renae Shoemaker
Eugene Smith
Guy Smith
Johnny Mack Smith
Keith Smith
Larry Strickland

Ray Smith
Teresa Smith
Miriam Stanley
Richard Stewart
Marianna Strickland
Brenda Summerlin
Phillip Taylor
Ray Taylor
Teresa Taylor
Connie Teachey
Sharon Teachey
Ellen Teitloff
Leta Thurman
Norma Tipton
Luby Tyner, Jr.
Katherine Vaughan
Dennis Vaughn
Dale Vinson
Danny Vinson
Patsy Walker
William E. Waters

NOT PHOTOGRAPHED
Sandra Beverly
Donnie Edwards
Shirley Gooding
Glenn Johnson
Marilyn Kaler
Yvonne Lancaster
Joel Massey

Elane Watson
Eddie Whitley
Annie Wilson
Sharon Wilson

Deborah Smith Scott Spurlock Deborah Watkins

Peggy Lee and Susann Smith turning the rope for Sharon Kaye McCracken

"Watch the birdie."

Rodney Sawyer has his picture taken with Mrs. Irma Blann's First Grade for the school annual.

Activities

Student Organization

The officers of the Student Organization were elected by popular vote by the high school student body and faculty. Because of their strength of character and high ideals, their fellow students look to them for leadership. These officers work with the principal and faculty to improve our school.

OFFICERS

President - - - - - - - - - - - - - - - - - CHARLES JOHNSON
Vice-President - - - - - - - - - - - EVERETTE LANCASTER
Secretary - - - - - - - - - - - - - - - - - - SANDRA SMITH

High School Assembly Meeting

MARSHALS

The highest honor a junior can receive is that of being a marshal. The seven juniors attaining the highest averages during their first three years in high school are selected to serve as marshals at commencement exercises. The marshals for 1960 with averages ranging from 91.85 to 95.85 were Joyce Owens, Linwood Anderson, Gene Daly, Rosemary Keel, Gloria Uzzell, Sandra Smith, and Sandra Uzzell, Chief.

OFFICERS

President, Sandra Smith; Vice-President, Ann Gray; Secretary, Patsy Gray; Treasurer, Rose Anderson; Song Leader, Dot Cruse; Reporter, Jackie Gray; Historian, Linda Faye Smith; Parliamentarian, Dosia Smith; Pianist, Ann Hare; Adviser, Mrs. Elizabeth H. Kneeshaw.

F.H.A.

A national organization, the Future Homemakers Club is composed of students studying homemaking. As an integral part of the program, F.H.A. provides opportunities for students to have additional experiences in planning and carrying out activities related to homemaking.

NEW HOPE F.H.A.

F.H.A.
INITIATION

The night of Nov. 3, 1960 was a night to remember in the lives of newly initiated members into the F.H.A. Club as evidenced by these pictures.

F.F.A.

A national organization, the F.F.A. is composed of students studying farming. Taking tours of fellow members' farms, making and selling mail box posts, selling magazines and pecan trees, laying concrete walkways at school, building and repairing farm equipment obtain for members a more complete understanding of agricultural work. The boys become efficient in proper parliamentary procedure. Various contests entered include seed and tool identification, livestock judging and tobacco grading. A New Hope Chapter team placed second in Wayne County and third in the Eastern Division this year in the tobacco grading contest.

OFFICERS

President, Everette Lancaster; Vice-President, George Smith; Secretary, Charles Johnson; Treasurer, Edward Lee Daniels; Reporter, Frank Anderson; Sentinel, Toby Roberts; Chapter Sweetheart, Linda Faye Smith; Adviser, Mr. D. Wayne Kneeshaw.

NEW HOPE F.F.A.

Future Farmers of America follow motto: Learning to do, doing to learn, earning to live, living to serve.

Drivers Education

KNEELING:
- Kenneth Aldridge
- Danny Rhodes
- Tony Brill
- Glenn Parks
- James Closson
- William Closson
- Gary Lindsey

STANDING:
- Pat Chaffin
- Jane Martin
- Carolyn Best
- Lynda Johnson
- Brenda Johnson
- Linda Faye Smith
- Judy Tillman
- Mildred Moore
- Mr. R. H. Mason, Instructor

Driver Education training was added to the curriculum this year. Students learn to drive safely under the instruction of Mr. R. H. Mason. The students spend the first 30 hours in the classroom after which they are divided into groups of three for actual driving one hour per day. Each student receives six hours driving time. Upon successful completion of the training they are awarded certificates.

Bus drivers are responsible for 950 lives.

There is no greater task placed in the hands of students than that of transporting boys and girls to and from school. The thirteen bus drivers of New Hope drive an average of 294 miles daily, transporting 950 students. Theirs is a great trust and responsibility. Their faithfulness and care is an excellent example for all who follow them.

Mr. Thomas M. Benton, Administrative Assistant to Wayne County Supt. R. S. Proctor, discusses with bus drivers the added safety features of the new, wider, two-light stop sign.

Bus Drivers

Albert Smith
Bobby Person
Frank Anderson
Chris Lancaster
Mr. Thomas M. Benton
Sandra Uzzell
Toby Roberts
Sammy Parks
Phillip Sutton
Gene Daly
Linwood Anderson
Everette Lancaster
Joe Roberts
Donald Edwards

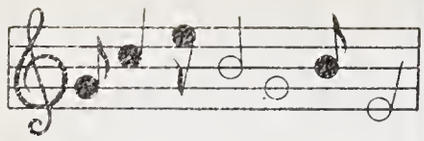

Piano Students

Music is an important part of the curriculum in our school. Students learn to play the piano under the direction of Mrs. James L. Butler, piano teacher. Thirty minute lessons are offered twice a week.

FIRST ROW: Beverly Barbour, Paula Johnson, Trudy Gray, Janice Coombs, Karen Wilson, Jolene Howell, Doris Wells, Nell Thompson, Shirley Simpson, Mrs. Butler, James Brill. SECOND ROW: Tony Creech, Cathy Bailey, Linda Simpson, Teresa Gurley, Mary Ann Parks, Gloria Ward, Rhonda Taylor, Sally Crawford, Jewel Herring, Madge Barrow, Sheila Neuman, Betsy Kennedy, Edith Thompson, J. P. Parks. THIRD ROW: Janice Arbuckle, Janice Butler, Bonnie Strickland, Ann Sauls, Bonnie Hill, Clare McRea, Ava Owens, Bonnie Smith. NOT PHOTOGRAPHED: Dwight Corbett, Sandra Corbett, Sharon Hanchey, Luellen Smith, Brenda Summerlin.

Cafeteria

Mrs. Tom Coombs, cafeteria manager, and her six helpers serve lunches to approximately 900 students daily. Because of their careful planning and efficiency, meals are always well prepared and served on time. The cafeteria under Mrs. Coombs' management maintains a Grade A rating.

Marshall is in a jam when he discovers that Garret has "borrowed" his trousers. "Excuse me, but I just can't remain concealed any longer. It's getting late . . . I've an important appointment."

Let Me Out of Here

by
J. VINCENT BARRETT

A Farce-Comedy
in Three Acts
Presented with the
permission of The
Heuer Publishing Co.
of Cedar Rapids, Iowa.
Presented by the
Junior Class on Dec.
15, 1960.

CAST

Eve Boyd - - - - - - - - - - - Sandra Ellis
Bona Lynn - - - - - - - - - - Dosia Smith
Bessie Rhodes - - - - - - - - - - Ann Hare
Hazel Miles - - - - - - Carolyn Sanderson
Stevie Cobb - - - - - - - Spencer Langston
Garret Lynn - - - - - - - - - - Horace Best
Victor Ward - - - - - - - - - Bobby Person
Angela Boyd - - - - - - - - - Brinda Smith
Linda Smith
Gifford Morton - - - - - - - - Phillip Allen
Marshall Ward - - - - - - Ronald Edwards
Director - - - - - - - - Mr. William Lewis
Committee Chairmen - - -
Mrs. Jo Anne Hollowell
Mr. J. K. Thompson

Mr. Lewis
Director

Stevie, the elevator boy, turns sweet on Hazel, the maid.

Garret dressed as a woman loses his skirt. As Vic. enters he stands breathless and frozen at Garret's predicament. Vic: "Garry! Oh, Garry! What the dickens are you doing . . . playing a game?"

Thinking that Stevie is the culprit when Marshall Ward's trousers are taken Mrs. Rhodes says, "That's all I wanted to know! So you're the one who's been taking things, are you, Stevie?"

Angela smiles for the first time when she realizes what a fool she has been and how much Eve really means to her.

Junior

May 6

Dignity, excite

climax weeks o

planning, and

KING'S COURT

The banquet featured a Cinderella's Ball theme with Robert Lee Smith and Carolyn Lassiter Pittman reigning as King and Queen. They were chosen by the Juniors as the most popular members of the Senior Class. Their Court was made up of superlatives from the Senior Class. Members of the Court were Donald Barrow, Linda Gardner, Ben Casey, Shelby Jean Hill, Walter Smith, Florence Ramsey, Lynda Langston, Elton Smith, Lee Blann, Lloyd Gray, Frances Coker Creech, and Gary Coker.

Waitresses for the banquet were chosen from the freshman and sophomore home economics classes. Waitresses shown are Rose Anderson, Dot Cruse, Linda Faye Smith, Ann Gray, Jackie Gray, Dorothy Sanders, and Betty Jo Garris. NOT PHOTOGRAPHED: Sandra Ellis, Jane Peele, and Faye Strickland.

The Junior Class bids the Seniors a fond farewell in song.

Senior

1960

ment, loveliness

anticipation,

creative work.

The Senior Class sings a farewell response to the Juniors.

Joyce Owens, Gloria Uzzell, Patsy Gray and Evelyn Gurley Ezzell form a quartette to sing "The Waltz You Saved for Me."

Winners, Wayne County Conference
Southern Division

1960 Schedule 1961

*Conference games			N.H.	
Nov.	4	Princeton	66	32
Nov.	15	Rosewood	57	37
Nov.	18	Moss Hill	61	39
Nov.	22	Rosewood	72	49
Nov.	29	Moss Hill	62	26
*Dec.	2	Seven Springs	67	41
Dec.	6	Pikeville	50	42
*Dec.	9	Grantham	55	22
*Dec.	13	Mt. Olive	58	45
*Dec.	20	Brogden	66	25
Jan.	3	La Grange	61	44
Jan.	10	Pikeville	50	48
*Jan.	13	Seven Springs	79	71
Jan.	17	Fremont	50	30
*Jan.	20	Grantham	57	27
*Jan.	24	Mt. Olive	57	48
Jan.	31	Pikeville	52	45
*Feb.	8	Brogden	62	46
Feb.	10	Fremont	59	42

Coach's Comments

With seven returning veterans to form a nucleus, the "Yellow Jackets" formed a team which became the envy of the county. Through hard work and unselfish teamwork, the boys amassed an enviable record of nineteen wins and no losses, and clinched the conference championship which they shared with Mt. Olive in 1960.

Yellow Jackets

KNEELING: Everette Lancaster, Joe Roberts, David Williams, Kendall Teachey, David Kneeshaw, Frankie Watson, Kay Smith, Mgr. STANDING: Coach Guedalia, Bobby Strickland, Toby Roberts, Stanley Keel, Ace Robbins, Thomas Hanchey, Lenwood Sauls, George Smith, and Wiley Thompson, Manager.

Left - Toby Roberts (No. 12) goes in the air to score two points against Brogden.

Right - Tall, evasive Ace Robbins (No. 15) easily slips around a Brogden guard to drop two more in the basket for New Hope.

Efforts of fifteen Yellow Jackets comprise the feminine side of New Hope's sports program. KNEELING: Becky Boyd, Trainer; Patsy Gray, Betty Lou Ginn, and Coach Guedalia. STANDING: Gail Coker, Mildred Daniels, Faye Strickland, Jackie Gray, Rose Anderson, Joyce Owens, Carolyn Williams, Dosia Smith, Annette Worrell, Barbara Triplett, Sandra Ellis, and Sara Pate (Absent).

'60 Schedule '61

		N. H.	
Nov. 4	Princeton	38	36
Nov. 15	Rosewood	25	18
Nov. 18	Moss Hill	41	36
Nov. 22	Rosewood	51	28
Nov. 29	Moss Hill	44	33
*Dec. 2	Seven Springs	47	49
Dec. 6	Pikeville	52	40
*Dec. 9	Grantham	39	46
*Dec. 13	Mt. Olive	38	37
*Dec. 20	Brogden	22	41
Jan. 3	La Grange	48	47
Jan. 10	Pikeville	50	49
*Jan. 13	Seven Springs	47	39
Jan. 17	Fremont	35	36
*Jan. 20	Grantham	49	34
*Jan. 24	Mt. Olive	39	41
Jan. 31	Pikeville	49	35
*Feb. 8	Brogden	46	43
Feb. 10	Fremont	41	40

*Conference Games

Sandra Ellis (No. 3) gets off an overhead shot to Joyce Owens (No. 23) against Mt. Olive.

Anxious eyes watch the seconds tick off the clock as New Hope loses their first game to the Seven Springs girls. Seven Springs pulled out two points five seconds to end of game.

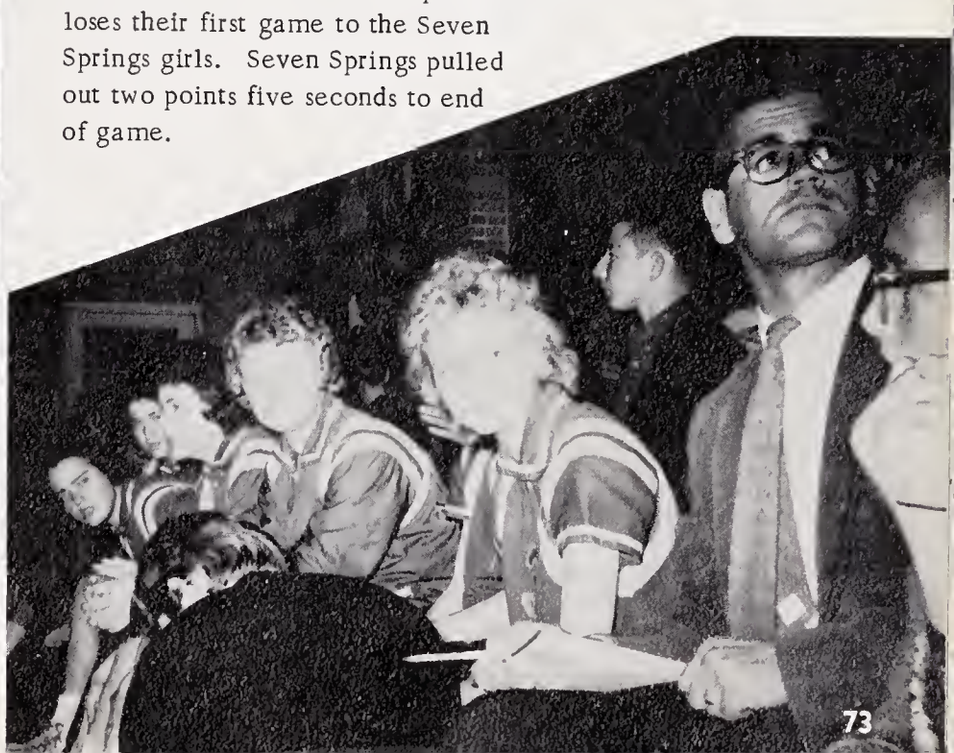

New Hope Yellow Jackets in action

Left -
Dosia Smith reaches for a high one.

Right -
Joyce Owens' long arms give her the edge over the three Seven Springs players.

Left -
Lenwood Sauls sneaks the ball right out of the Brogden player's hand.

Right -
David Williams has the ball and the court all to himself as he does a fast dribble away from the Brogden five. "Two points comin' up."

Left -
Toby Roberts hastily decides that he must go over the Pikeville guard in order to sink his two points.

Right -
Ace Robbins (No. 14) gives his all in order to snag this one out of the air against four Seven Springs players.

As the NUHOSCA for 1961 went to press on Tuesday, Feb. 14th, the Southern Division of The Wayne County Basketball Tournament started with New Hope as host. On Wednesday night, Feb. 15th, New Hope boys played the winner of Tuesday night's Brogden-Grantham match. And on Thursday night the New Hope girls played the second place Brogden girls. The New Hope boys were on top with a 19 to zero win-loss record and the girls were in third place with a 13 to 5 win-loss record.

Cheerleaders head school spirit department

We got the coach
We got the team
We've got the pep
We've got the steam
The Coach, The Team
The pep and the steam
Fifteen rahs for the
New Hope team.

KNEELING: Mildred Moore; Linda Faye Smith, Head-Cheerleader; Linda Daniels, Assistant Head-Cheerleader. STANDING: Delores Lancaster; Paulette Smith; Pat Chaffin; Linda Corbett; and Sharon Radabaugh.

Let's Go, Yellowjackets!

New Hope Baseball Team

SEATED:
Joe Roberts
Everette Lancaster
Toby Roberts
Chris Lancaster
Horace Best
Bobby Hinnant
Kendall Teachey
Frankie Watson

STANDING:
Coach Guedalia
Edward E. Best
Jimmy Stroud
Thomas Hanchey
David Williams
E. C. Davis
Wiley Thompson,
Manager

COUNTY F. H. A.
PRESIDENT
Theodosia Smith

F. H. A. CHAPTER
AWARD
Gloria Uzzell

F. H. A. CHAPTER
AWARD and AMER-
ICAN HISTORY
AWARD
Sandra Uzzell

COUNTY F. H. A.
REPRESENTATIVE
Sandra Smith

1960 HOME EX-
PERIENCE AWARD
Becky Boyd

Students Going Places

HIGH SCHOOL
QUEEN
Dorothy Sanders

NEW HOPE
HOLIDAY
QUEEN
Ann Price

RURITAN AWARD
OUTSTANDING
4-H MEMBER
Linda Daniels

. . .

BETTY CROCKER HOMEMAKER AWARD
Rebecca Whisnant

Kay Hinson, Dorothy Sanders,
Cathy Turnage.

TOBACCO GRADING TEAM
Second Place County Winners:
Frank Anderson, Everette Lancaster, and Charles Daniels

ELEMENTARY QUEEN
HIGH SCHOOL QUEEN
PRIMARY QUEEN

RURITAN AWARD
OUTSTANDING
F. F. A. MEMBER
Frank Anderson

TOBACCO GRADER
COUNTY WINNER
Everette Lancaster

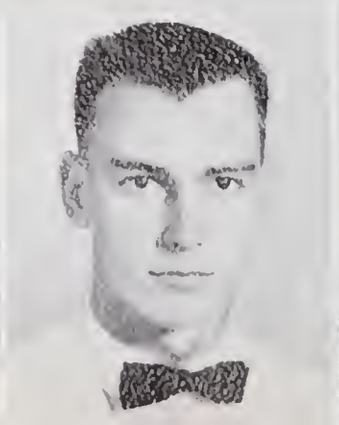

CORN GROWING
CONTEST WINNER
Toby Roberts

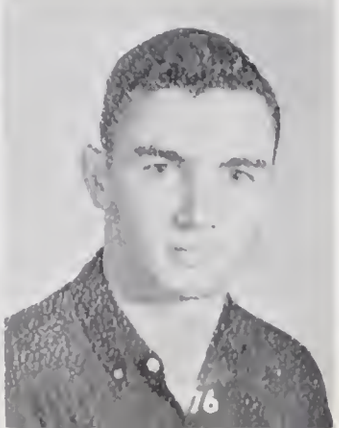

PIANO AWARD
Shirley Simpson

AMERICAN HISTORY
AWARD
Diane Lynch

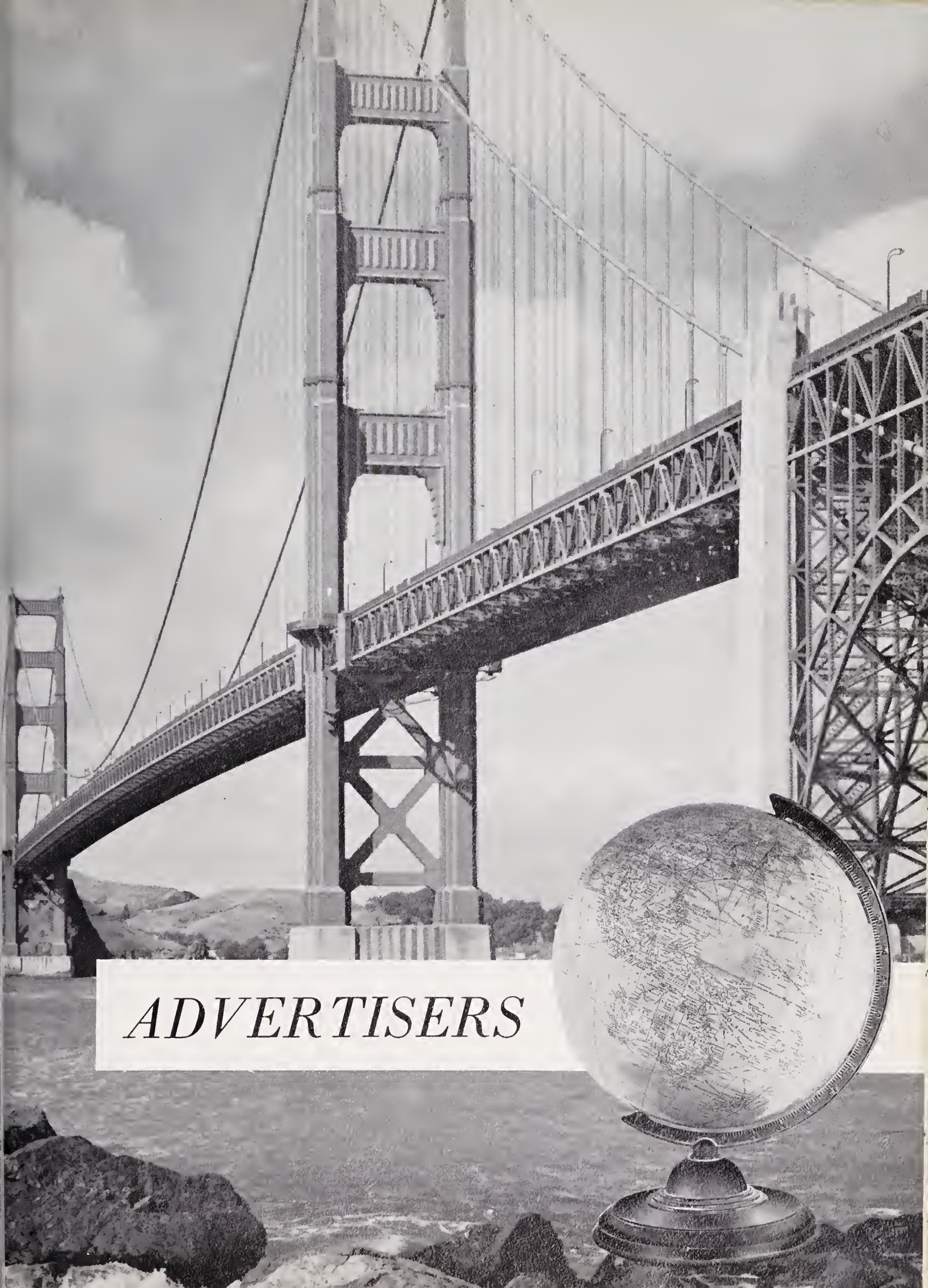

ADVERTISERS

BEN ELLIS
Good Clothes
for
the Boy From 6 to 60
Goldsboro, N. C.

For All the News Visit
HARRELL'S NEWS STAND
Goldsboro N. C.

T. E. WILSON'S GARAGE
"Gas for Less"
Oil
General Repairs on All Cars
Dial RE 4-4879
Kinston Highway
Goldsboro North Carolina

WHITE'S TIRE SERVICE
"Eastern Carolina's Largest
Recapping Service"
Dial RE 4-2132
Goldsboro N. C.

SAULS' WHEEL ALIGNMENT
Specialize in Wheel Alignment
and Power Drive Transmissions
Snow Hill Hwy. RE 4-5866
Goldsboro N. C.

NEW HOPE MILLING COMPANY
Custom Grinding and Mixing
Broiler Program
Grain Dealers
Wayne Feeds
J. R. WEBBER HAROLD WEBBER
Dial RE 5-2646
Goldsboro Route 4 North Carolina

CASH DRUG CO.
133 East Walnut St.
Dial RE 4-4221
Goldsboro North Carolina

JACKSON & ROBBINS GARAGE
Motor Overhaul and Automatic
Transmission
Service and Overhaul
Brake Service Motor Tune-Up
Adamsville N. C.

Compliments of
SOUTHERN LIFE INSURANCE CO.
General Agency
616 Wachovia Bank Building
OTTIS BARROW
K. E. WHITE - NORMAN ARANT
BILL CHAFFIN

Shop With Confidence
LEDERS', INC.
and
Wear With Pride
Goldsboro North Carolina

YOUNG FASHIONS
Jr. Deb Balcony
105 S. Center St., Goldsboro, N. C.

RICHARDS JEWELERS, INC.

Gifts for Every Occasion

106 North Center Street

Goldsboro North Carolina

ROSE WAYSIDE FURNITURE

Goldsboro North Carolina

MARK S. EDWARDS
General Mdse. - Auto Repairs
Phone RE 5-0250
Goldsboro N. C.

ROBERT SMITH'S GROCERY

Route 4

Goldsboro North Carolina

Compliments of
WORLEY TYPEWRITER
EXCHANGE
Royal Typewriters
156 S. Center Dial RE 4-0845
Goldsboro N. C.

Congratulations, Class of '61

BRANCH BANKING & TRUST CO.

"The Safe Executor"

200 East Walnut St.

Dial RE 5-2621 -- RE 5-2622

Member F.D.I.C.

Goldsboro North Carolina

RALPH FAIL GROCERY
Fruit and Produce Our Specialty
Top O' Hill in Adamsville
Open 7 Days, Everyday

COKER FEED MILL
Custom Grinding and Mixing
Livestock and Poultry Feeds
Tel. RE 5-3588 Route 4
Goldsboro North Carolina

For Appointments Phone: RE 4-3747
SUNRISE HAIR STYLISTS
Sunrise Shopping Center
NAOMI PARKS, Owner
Goldsboro, N. C.

Come One, Come All to the
ADAMSVILLE BARBER SHOP
For the Best of Service
Goldsboro N. C.

TOWN AND COUNTRY GAS CO., INC.

L.P. Bulk and Bottled Gas

SERVING EASTERN CAROLINA
From-Goldsboro-Fremont-Selma-
Kinston-
and
Tarboro
Tappan Distributor

DEWEY BROS., INC.

Founders, Machinists, Mill Supplies

Metal Building Supplies - Steel Fabricators

We Are Proud

of

Our "Home Team."

From Management to Employees

You'll Find

Local Folks Helping a Local Industry.

Goldsboro North Carolina

Telephone REpublic 4-3411

SEARS
ROEBUCK AND CO.

"Shop and Save at Sears"
215 West Walnut Street
Goldsboro, N. C.
Phone RE 5-2311

MYRTLE'S BEAUTY SHOP

Pinewood Community

Phone RE 5-0451

Goldsboro North Carolina

GASTERIA
Save 3¢ Per Gallon
Dial RE 5-0740
BOBBY WILSON
Goldsboro, N. C. in Adamsville

MOTOR PARTS & MACHINE
SERVICE, INC.
Wholesale Auto Parts
1302 N. William St., and
Adamsville

DILLON SUPPLY CO.
Established 1914
"Machinery - Mill Supplies"
Telephone RE 5-2421
Goldsboro North Carolina

O'NEAL SMITH'S
STATION & GROCERY
Snow Hill Highway
Goldsboro N. C.

LITTLE RIVER OIL CO.

Richfield Petroleum Products

Raleigh Highway

Dial RE 5-0893

Goldsboro North Carolina

WATERS ESSO DEALER SERVICE

Atlas Tires Tubes - Access.

La Grange N. C.

CORBIN'S SERVICE STATION
Republic Products
Goodyear Tires - Batteries
Washing Greasing
Dial LO 6-3401 La Grange, N. C.

HILLCREST BEAUTY SALON
Franchised for Hidden Support by Eska
Creative Styling by
INEZ STRICKLAND
AND KATHRYN GARRIS

Compliments of

WOMACK

ELECTRIC SUPPLY CO.

Goldsboro, N. C.

"You Can't Beat Electric Heat."

FISHER TIRE CO.
U. S. Royal Tires
Mount Olive Highway
Goldsboro North Carolina

LITTLE'S TV & RADIO SERVICE
Reliable, Guaranteed Service on
All Makes of
TV, Radio and Phonographs
Goldsboro North Carolina

MOORING OIL CO.
Goodyear Tires
Fuel of All Kinds
Phone LO 6-7201
La Grange N. C.

YOUNG MENS SHOP
Quality Men's and Boys' Wear
Phone LO 6-4011
La Grange, N. C.
L. M. HARDY, Owner

MICKEY'S PASTRY SHOP
Cakes Pies
Dial RE 4-4741
212 North Center St.
La Grange North Carolina

CAROLINA TRACTORS, INC.

Massey-Ferguson
Dealer

World's Most Famous Combines
and
the Only Tractors With the Ferguson
System

Mt. Olive Highway Phone RE 4-0781
Goldsboro North Carolina

LA GRANGE PAINT STORE
Sherwin-Williams Paints
Dial LOgan 7886
107 E. Railroad St.
La Grange North Carolina

Compliments of
IDEAL BARBER SHOP
134 S. Caswell St.
La Grange North Carolina

Compliments of
PENNY'S
"The Home of Values"
Goldsboro, N. C.

ADAMSVILLE AUTO SERVICE
JACK GARRIS
Brake Repair-Mufflers-Tail Pipes
Generators
Starters - All Makes and Models
Dial RE 5-5673
2707 E. Ash St. in Adamsville
Bear Alignment Service

LA GRANGE PHARMACY
Druggists Rexall Prescriptions
Dial LO 6-3781
La Grange N. C.

WORRELL'S STATION
Gas and Groceries
Kinston Highway
Goldsboro North Carolina

HOLLINGSWORTH INSURANCE
"The Agency With Personal Service"

YOUR Independent Insurance AGENT
"SERVES YOU FIRST"
©NAIA

La Grange North Carolina

CITIZENS

SAVINGS & LOANS
ASSOCIATION

Insured Savings - Home Loans

Goldsboro North Carolina

BERNEY'S LOAN CO.
201 East Walnut Street
Dial RE 5-2983
Goldsboro N. C.

Compliments of
AMERICAN BANK
Member of F. D. I. C.
Goldsboro N. C.

WAYNE BARBER SHOP

Goldsboro North Carolina

DUMAS-GIDDENS OIL CO.
Jobber
Pure Petroleum Products
Dial RE 5-0571 Goldsboro, N. C.
Be Sure With Pure

FOSS - DENNIS
"Your Friendly Ford Dealer"
LOgan 6-7471
La Grange - Bethel N. C.

FARMER'S FURNITURE CO.

"Complete Line of Furniture"

Dial LO 6-3671

La Grange North Carolina

Best Wishes From a Friend

JEFFERSON STANDARD LIFE INS.

Goldsboro N. C.

Westinghouse and Maytag Appliances

TOM R. BEST STORE
"The House of One Thousand Suits"
119 E. Walnut St.
Goldsboro N. C.

MUSIC & SPORTS
Musical Instr. Pianos, Organs
Sheet Music Sporting Goods
TV's and Stereos
Dial 4-2871
202-204 E. Walnut Goldsboro

WILLIAMS

ROOFING AND SHEET
METAL WORKS

Warm Air Heating - Skylights - Gutters
Blow Pipe-Ventilators
Warm Air Heating Installation
and Repair

Telephone RE 4-5483
816 N. Greenleaf St. Goldsboro, N. C.

HEATH'S RED & WHITE
SUPER MARKET
"Better Food for Better Living"
at Red & White
2608 E. Ash St. Goldsboro, N. C.

BELL-STUART FURNITURE
CO., INCORPORATED
Bedroom and Living Room Furniture
Philco and Hotpoint Appliances
La Grange N. C.

WELLS MOTOR SALES

New - Used Cars

Next to Open Air Market

Wilson Hwy. Phone 735-6260

NORWOOD WELLS, Owner Goldsboro

COGDELL SPORT CENTER

Evinrude Motors - Sales and Service

Boats - Baits - Tackle

2510 E. Ash St. Goldsboro

Nice Clean Used Cars

HAM'S USED CARS

Adamsville N. C.

Dial RE 5-1424

Compliments of

THE STYLE SHOP

Ladies' Apparel

Dial LOgan 6-3166

La Grange North Carolina

A. O. PRICE GROCERY

Gas - Oil - Notions

Groceries - Meats

Dial RE 4-2870

Highway 111

Goldsboro North Carolina

COMMUNITY MOTORS CORPORATION

Sales Service

Goldsboro North Carolina

SUNRISE CLEANERS AND LAUNDRY

One-Hour Service

Sunrise Shopping Center

Goldsboro North Carolina

CREECH'S GROCERY

Groceries - Meats

Gas - Oil

Dial RE 5-2851

Route 4

Snow Hill Hwy.

Goldsboro North Carolina

Compliments of

ROBINSON'S DRUG STORE

147 S. Center St.

Dial RE 4-0911

Goldsboro North Carolina

GARRIS JEWELERS

Your Local Jewelers

108 North Center St.

Goldsboro, N. C.

CARL COKER'S

SERVICE STATION

AND GROCERY

Dial RE 5-0354

Route 4

Goldsboro North Carolina

NEW HOPE OIL COMPANY

"We Keep Warm Customers"

Dial RE 4-5575

New Hope

Compliments of

MADE-RITE BAKERY

Bakers of Made-Rite Sunbeam Bread and Rolls

Goldsboro North Carolina

Dial RE 5-0344

WAYCO CORP.

Complete Food Processing Service

508 N. William St.

Dial RE 5-3962

Goldsboro N. C.

HUB DEPARTMENT STORE

105 E. Walnut St.

Goldsboro North Carolina

WAYNE DAIRY

Owned and Operated by
Local Dairy Farmers

"Visit Our Beautiful
Dairy Bar"

on East Ash St.

Goldsboro North Carolina

NORTH SIDE OPEN AIR MARKET

North William Street
North William Street

Goldsboro North Carolina

GRIFFIN'S BARBECUE

Barbecue Pig and Chicken

806 South George Street

Phone RE 5-4242

Goldsboro North Carolina

Shop and Save

Choice Meats - Produce

Staple and Fancy Groceries

BROOKSIDE OPEN AIR MARKET

South Slocumb Street

Goldsboro North Carolina

ELM STREET MOTORS

Cleanest Used Cars in Town

Cor. Elm and Slocumb Sts.

JOE DUBOIS Phone RE 5-3577
Owner and Mgr. Goldsboro, N. C.

EAST CAROLINA

GRAIN COMPANY

Buyers of All Kinds of Grain

Dial RE 5-2411
5-2412

Goldsboro North Carolina

Compliments of

QUALITY PLUMBING & HEATING CO.

1013 North William St.

Dial RE 5-4981

Goldsboro North Carolina

"Finest in OLIVER AUTHORIZED SALES SERVICE Farm Machinery"

GEORGE W. AYCOCK & SONS

RE 4-0151

P. O. Box 307

Goldsboro North Carolina

FOR THE SALE OF LEAF TOBACCO

CLARENCE WHITLEY

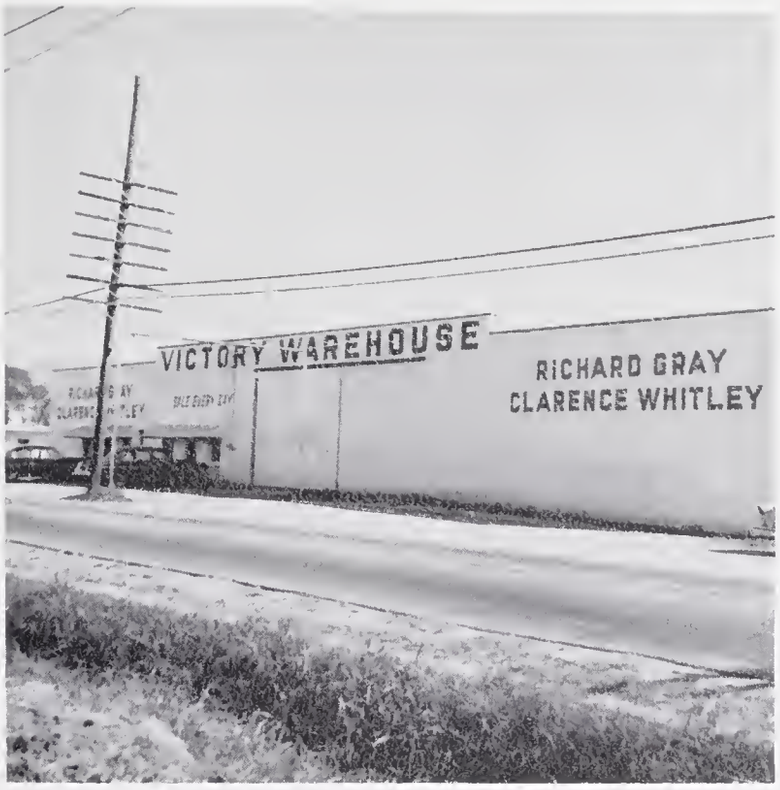

RICHARD GRAY

Leads the Goldsboro Market

Phone RE 5-2075

Goldsboro, N. C.

STEWART

CONSTRUCTION CO., INC.

Stone - Gravel - Sand - Fill
Heavy Equipment

Day RE 5-3029
Nite RE 5-2763

Box 1134, Mt. Olive Hwy.
Goldsboro, N. C.

MOORING MOTOR CO.

CHEVROLET

Sales Service

LOgan 6-7421

La Grange North Carolina

R & H OIL COMPANY

Conoco Motor Oils and Greases

Full-O-Pep-Gasoline

Kerosene and Fuel Oils

Highway 117 South of Goldsboro

Dial RE 5-3718 P. O. Box 1214

HEILIG-MEYERS COMPANY

Furniture and
House Furnishings

138 East Walnut Street

Dial RE 5-3561

Goldsboro North Carolina

All Forms of
Insurance

LA GRANGE

INSURANCE AGENCY

Life - Auto - Fire - Hail - Liability
Bonds - Hospital

JAMES F. BRITT La Grange, N. C.
Manager

Are Your Fully Protected?

Compliments of

CHICKEN KING DRIVE-IN

Famous for
TUB-O-CHICKEN

King Chicken Burger and Beefburger

1903 N. William St.
Goldsboro, N. C. Dial RE 4-5022

PATE-DAWSON PRODUCE CO.

Wholesale

Fresh Fruits and Vegetables

"There's No Substitute
for Freshness"

Dial RE 5-3921

Goldsboro North Carolina

Compliments of

ISAACS-KAHN

FURNITURE CO., INC.

118-22 N. Center St.

Dial RE 5-2581

Goldsboro North Carolina

WALTERS INSURANCE AGENCY

Telephones

LO 6-3052 LO 6-7461

La Grange, North Carolina

A Satisfied Customer Is Our
First Consideration

NU-LIFE BATTERY

MANUFACTURING COMPANY

Batteries - Cables Nu-Life Car Wash
Ignition Parts - Generators - Starters
Armatures - Brushes
Repairs

Gravely Tractors White Wall
Sales - Service Parts Tire Cleaners

Dial RE 4-2786 Snow Hill Hwy.

Goldsboro, N. C.

RUBY'S BEAUTY SHOP

RUBY SMITH ELMA SMITH

ANN MYERS

RE 4-3863

Snow Hill Highway

Route 4 Goldsboro, N. C.

EDWARD'S YOUNG MEN'S SHOP
200 North Center Street
Dial RE 4-4391
Goldsboro North Carolina

CORBETT'S

STORE & TRAILER COURT

Gulf Gas and Oil Service

"Pleasing You Pleases Us."

Goldsboro North Carolina

Compliments of

JOHNSON COTTON CO.

Goldsboro, N. C.

Furniture Hardware

John Deere Equipment

Fertilizer

132 E. Wal. St. Dial RE 5-3021

Compliments of

SOUTHERLAND FURNITURE CO.

"Your Friendly Furniture Store"

Dial RE 4-4011

112 N. John St.

Goldsboro North Carolina

LAKEVIEW TRAILER SALES
AND
ROBBINS TRAILER COURT

"Check the Difference"

Dial RE 4-1172
in Adamsville

BOB ROBBINS - Owner
Goldsboro, N. C.

SETH B. HOLLOWELL OIL COMPANY

Two Way Radio

Dispatched Trucks

Atlantic Petroleum Products
Household Appliances - Tires - Auto Accessories

Located in Adamsville
Dial RE 4-5493

Goldsboro North Carolina

Your Store of Fashion
Quality and Service

Weil's
IN GOLDSBORO

Serving You and Yours
96 Years

Goldsboro North Carolina

ROLLINS APPLIANCE CENTER
Westinghouse
Sales and Service
201 S. Center Dial RE 4-6282
Goldsboro North Carolina

Bus. Phone RE 5-2565
TRADE RITE MOTORS
We Buy and Sell Clean Used Cars Cor. Center and Oak Sts.
Owners and Operators
JOHNNIE LANCASTER, Fremont, N. C. Phone 4371
O. L. STARLING, Phone Goldsboro RE 5-1806

DO YOU REMEMBER?

Steve Langston and George Lewis raising the flag.

Beta Club Initiation

Horace Best impersonating Elvis Presley.

Seniors selecting mascots, Teresa Smith and Kim Gray.

The Faculty Christmas Party

Linda Daniels being initiated.

Working to meet the deadline on the 1961 Nuhosca. (Gene D., Rosemary K., Charles S., Mr. Joyner, Pat L., and Linda Grady).

Spencer Langston impersonating Little Richard.

Patsy Gray and Gloria Uzzell locked in the pillory in Williamsburg, Va.

Senior Farewell

As we pass slowly out of these doors that have seen so many come and go, all too quickly we hear the doors of the years past, quietly shutting behind us; and we go forth eagerly to open the doors to the future and whatever it may bring.

For when one door is shut---another opens.

Kenneth,

I have enjoyed knowing you these last thumpteen years Kenneth you are a very nice, and sweet boy. I enjoy being around you, because when you get two crazy people together, boy you've got it made. Right? Kenneth I hope you and Sandra are making good. Because, boy I sure am not. Kenneth when you become a bus driver I sure hope you let me know, because I am going to use Pat + Charlie's, Ha! Ha! just kidding, You are a good driver. Well, that's enough for now!

Love & Pal

Mary Rose Herring

Kenneth,

I have enjoyed knowing you these past years. You are one of the nicest boys I know. I [redacted] have really enjoyed taking World History and Biology with you this year. Best of luck in the future.

A friend,

Jackie Gray

Kenneth,
It has always been a pleasure knowing you and having you as one of my friends. I want to wish the best of luck to you and Sandra because you are such a sweet couple. It was both great and funny seeing you fall down on the pier at White Lake, remember!

a friend,
Brinda

Kenneth,
I'll always remember you sweet ways and cute smile. Oh! I told Lemuel about that place, and we were aiming to try it out. I'm sure we'll have much more fun in the future. Just keep going to the K.R. during the summer and I'm sure I'll see you. Good luck to you and Sandra,

a friend,
Linda

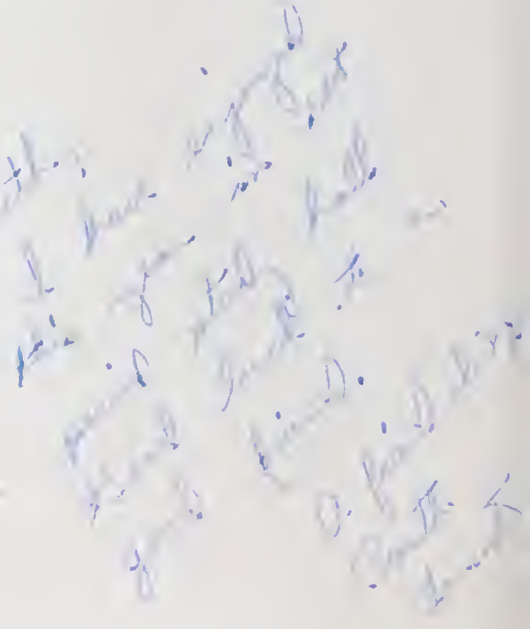

Kenneth,
It has been a lot of fun coming to school with you. We have really had some tough times over in the Agri-culture building. Best of luck to you and Sandra in [illegible] that you may try to do.

[illegible]

Kenneth,
It has been a lot of fun being in school with you this year. I hope you don't try to straighten out math in a new [illegible] the [illegible] life. I wish you the best of luck in the future.
A friend,
[illegible]

Kenneth,
I have enjoyed being in school with you this year. Best of luck to a nice person.
a friend
Linwood Anderson

Kenneth,
It has been nice knowing you this year, and being in one of your class. May you have the best of luck.
A friend,
Grace

Kenneth,
You know I am not so good at writing something like this. But you know I love you very much. You are the nicest and best (cousin) I have. I hope you will always be successful in every way.
Love Ha! Ha!
Betty Lou (Lucy)

Kenneth,

I have enjoyed being in school with you for the past years. I've enjoyed being in first-period study hall with you. I think you and Sandra make a lovely couple. I wish you and Sandra all the luck in the future.

A friend,

George

Kenneth,

I have enjoyed being in school with you. We have had alot of fun in study hall with you. In the future I wish you the best of luck in future with Sandra.

a friend always

Lee Wee

Kenneth,

You are a very nice brother. I think you have always been nice to [illegible] me. Best of luck to you and I dearly hope you finish high school.

Your sister

Kathy

TAYLOR PUBLISHING COMPANY
"The World's Best Yearbooks Are Taylor-made"
YEARBOOKS

Reserved

Dearest Kenneth,

I hardly know how to start but I'll try by saying that I shall never forget the wonderful (with some bad ones intermixed) times that we've shared. Some of the outstanding ones are: March 5, 1961; Williamsburg, the trips to White Lake & the beach especially the time with Joe & Anne; August 20, 1961; the fair; our Washington trip; and many many more that I won't name.

Kenneth, now that we're finishing school, most people that we know, will think that our ways might part, but I know that they won't if we don't want them to and believe me, I don't want them to. Kenneth, you are the sweetest and most wonderful persons on this earth (even when you are mad) a [illegible] think so. For the next three [illegible] but that won't change things for me and I hope [illegible] for you. Rex is the best things for us, even though you might not think so. Even though we'll have to be apart, during those three years both of us can lay the foundation for the future that I hope we'll share.

Kenneth, [illegible] priveledge to change your m[illegible] and trust you won't because you know I love you and

FOR REFERENCE
Do Not Take From This Room

WAYNE COUNTY PUBLIC
LIBRARY
1001 EAST ASH STREET
GOLDSBORO, NC 27530

Reserve

always will.

As you told me "don't do me wrong"
because I will stay at Rex trusting you.
Remember how much I love you and be
good.

Love always,
Sandra

Wayne County Public Library
6401 9100 401 709 5

WAYNE COUNTY PUBLIC
LIBRARY
1001 EAST ASH STREET
GOLDSBORO, NC 27530