

Historic, archived document

Do not assume content reflects current scientific knowledge, policies, or practices.

Index
62

1958

GARDEN SUPPLIES MOUNTAIN GROWN SEEDS GARDEN SUPPLIES
MOUNTAIN GROWN SEEDS



PORTER WALTON

P. O. BOX 1619, SALT LAKE CITY 10, UTAH

TO:

NURSERY PRICE LIST

WHOLESALE

LIBRARY
RECEIVED
★ FEB 12 1958 ★
U. S. Department of Agriculture



Porter - Walton Company

Mountain Grown Plants

EXCLUSIVELY WHOLESAL



These superior quality "Mountain Grown" evergreens were grown exclusively for you . . . to please the eye of your customers and give them a lifetime of satisfying landscape beauty.

Mountain Grown trees and evergreens are root pruned to produce fibrous compact root systems. Top-trimming gives heavier body and shapely form to upright specimens.

You can profit more by stocking and selling "Mountain Grown" plants . . . for over fifty years the most accepted brand in the Intermountain West. Now grown exclusively for the trade.

BERCKMAN'S GOLDEN ARBOR VITAE
30 inches tall — heavy body — perfect form

JUNIPER TAMARISCIFOLIA
Most popular Dwarf Spreading Evergreen

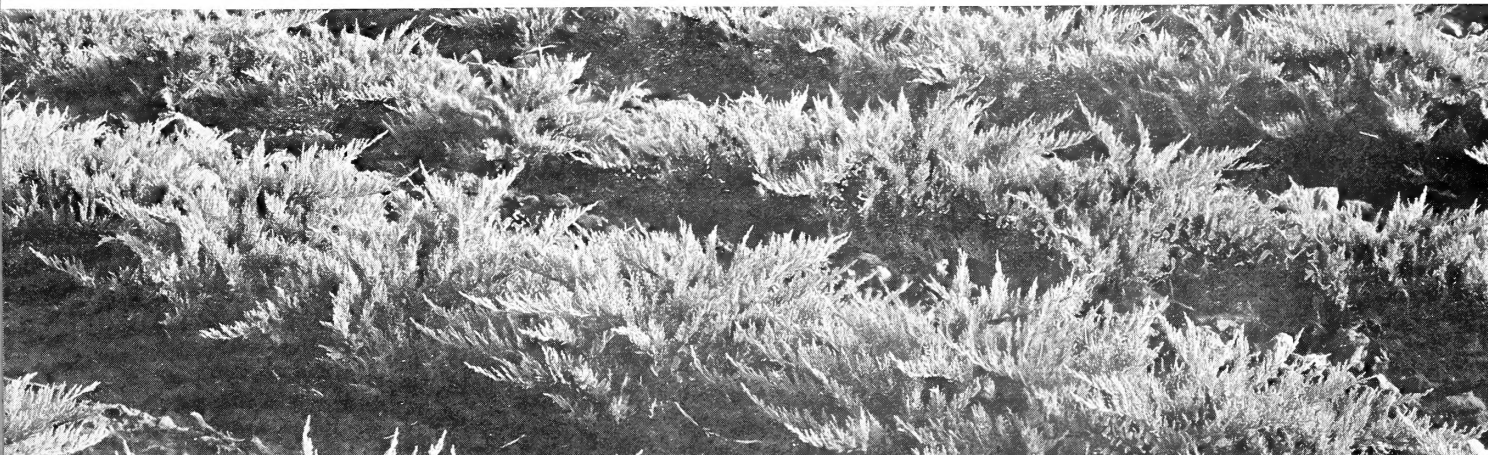

*P.W.'s
Mountain Grown*

Broadleaf EVERGREENS

Contemporary architecture requires the informal beauty of broadleaf evergreens. Their use in landscape plantings has increased ten times in only a few years. In our list you will find all the varieties best adapted to soils and climate of the mountain states. You are always welcome to visit the nursery where you can see them growing.

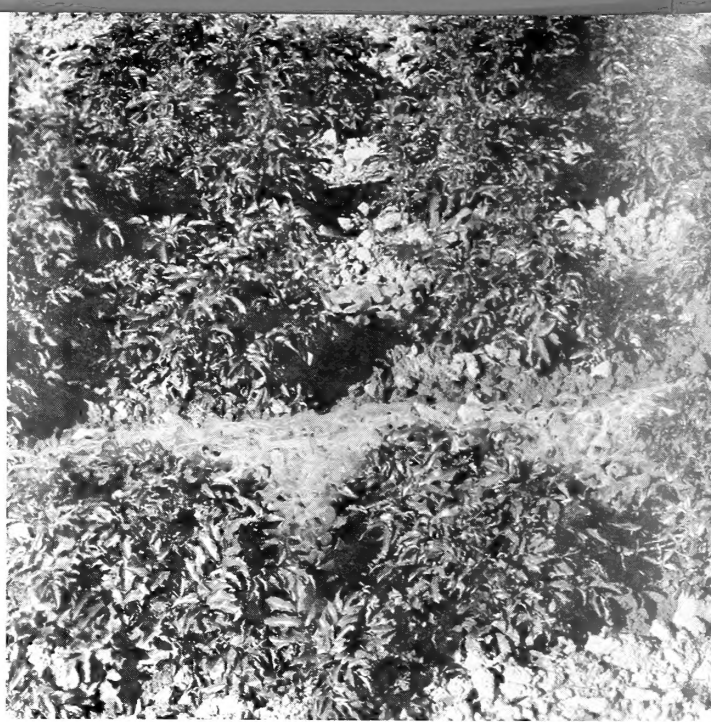

MAHONIA COMPACTA
Interesting foliage, neat habit,
dependably hardy.

*P.W.'s
Mountain Grown*

TREES

Fruit and Ornamental

In addition to the popular fruit varieties, flowering ornamental shade trees have for many years been a specialty at Porter-Walton's. Male or seedless trees and smaller growing flowering varieties are particularly popular. The potential market for trees has never been greater than it is this year. Offer your customers sturdy Mountain Grown trees with well developed root systems.

You are sure of fresher stock and lowest freight rates when you buy from your nearest supplier — Porter-Walton Company. Trucks loaded at the nursery for pick-up or freight shipments.

Two year old Cherry Trees
ready for digging and delivery.

PORTER-WALTON COMPANY
Salt Lake City and Centerville, Utah



YOU ARE AS NEAR TO US AS YOUR POSTOFFICE

All mailable items unless otherwise specified are prepaid to your Post Office at prices quoted in this catalog. Seeds in quantities, nursery stock and other items too large and heavy for mailing are quoted f.o.b. Salt Lake City, Utah, and are forwarded at your expense for transportation charges via the most convenient and economical way: Rail Freight, Motor Freight, or Express, specify whichever is best for you. Send no money for transportation charges, which will be collected when delivery is made, unless yours is a prepaid station where there is no agent. Unless you specify the way, we will use our best judgment in forwarding.

Please Use Catalog Numbers, together with name of the article, size, quantity, and price in making up your order. Also, where possible, use this order blank which folds into a self-addressed envelope. Extras furnished on request.

When necessary to make additional explanation or inquiry, please do so on a separate sheet of paper. You may send money conveniently and safely in the form of a post office money order, express order, or your personal check. Please do not send stamps.

Please send remittance in full with order, as we are without facilities for credit accounting.

C. O. D. shipments are not advisable—Because of the wide variation in the proper planting time of seed and nursery stock, it is most often necessary to forward in separate shipments. The weight of the separate parts determine the most economical way to ship, whether via freight, express or mail. Under such conditions it is difficult to handle these divisions promptly without duplication of C. O. D. fees. Then also a deposit of at least 25% is required before shipments can be made.

USE
LETTER
POSTAGE
HERE

PORTER-WALTON COMPANY
SEED AND NURSERY SPECIALISTS
P. O. BOX 1619
SALT LAKE CITY 10, UTAH

FROM _____

IMPORTANT
Before Sealing Be Sure That
Your name and address are printed plainly
Shipping instructions have been given

Fold On This Line

LARGE QUANTITY USERS — ATTENTION PLEASE!

In addition to our "Garden Book," which serves all users of Seeds, Shrubs, Trees, etc.: we send special Quantity "Price Lists," whenever market changes justify. If you will please mark with "X," "your classification of interest below; it will thus enable us to put your name on the proper mailing list.

Farm and Range Seeds (Rancher)
 Vegetable Seeds (Market Gardener)
 Fruit Trees, etc. (Orchardist)

FREE INFORMATION FOR OUR CUSTOMERS

- Please indicate below by X the Free Information leaflets desired:
- Bulb Planting
 - Farm Seed Culture
 - Fertilizers
 - Insecticides
 - Lawn Making
 - Nursery Stock
 - Evergreens
 - Roses
 - Weed Killers

ONE GOOD TURN DESERVES ANOTHER

The following will likely purchase Planting Materials and would appreciate your Garden Book:

Name _____ Address _____
Name _____ Address _____

EXCEPTION TYPE				TAGS LABELS				SHIP				
N	L	FL	G	FS	W	NT	SL	L	PP	XP	TRK	FRT
9	21	10	22	12	24							

PORTER-WALTON CO.

Order Blank

(Please print—Use name of head of family) Date _____ 19____

If you want this order shipped to an address or person different from that given at left, write directions here:

MISS _____
 MRS. _____
 MR. _____

Street Address _____ Route _____ Box _____
 (Please fill in completely whether needed for delivery or not)

Post Office _____ State _____
 (Give your freight station on lines above if different from your Post Office)

HOW SHALL WE SHIP? Parcel Express Freight
 What railroad or truck line? _____

In the event, any item is out of stock and unprocurable, may we send an alternate Yes No **WHEN SHALL WE SHIP?** _____

Catalog Number of Article	Quantity Wanted	✓	NAME OF ARTICLE WANTED Abbreviate if necessary	SIZE	Price Each or Lot	TOTAL PRICE		✓
						Dollars	Cents	
								1
								2
								3
								4
								5
								6
								7
								8
								9
								10
								11
								12
								13
								14
								15
								16
								17
								18
								19
								20
								21
								22
								23
								24

If you have moved since sending your last order write old address here:
 NAME _____
 STREET ADDRESS _____
 POST OFFICE _____ STATE _____
 About C. O. D. SHIPMENTS, SEE OTHER SIDE.
 Do not send cash except in registered letter. Do not send stamps.

AMOUNT FOR GOODS		
IF ABOVE IS LESS THAN \$3.00 ADD 25c SERVICE CHARGE		
IF IN UTAH—SALES TAX (2% of amount for goods)		
Amount I owe PORTER-WALTON (If any) from previous order		
TOTAL AMOUNT ENCLOSED)		

THIS FLAP IS GUMMED, READY TO SEAL
 NO ENVELOPE NECESSARY
 FOLD, SEAL AND STAMP
 Freight or express charges should not be sent with your order except where you have no agent at your station. Charges are the same either way.
 Please Order On This Blank
 Write your letters on a separate sheet.

EXTRA ORDER BLANKS FREE ON REQUEST

1958

WHOLESALE CATALOG

evergreens

trees

shrubs

bulbs

lawn seed

supplies

PORTER - WALTON CO.

P.O. BOX 1619
SALT LAKE CITY 10,
UTAH

EVERGREENS

JUNIPERS

SPREADING VARIETIES

	Size	List	Dealer		
			1-9	10-29	30-100
<u>PFITZER</u> - Fastest and largest growing spreading Juniper.					
	1 Gal.	\$1.50	\$.95	\$.90	\$.85
	15-18"	5.50	3.00	2.75	2.50
	18-24"	6.50	3.50	3.25	3.00
	24-30"	7.50	4.00	3.75	3.50
	30-36"	8.50	4.50	-	-

PFITZER COMPACTA - Compact form of Pfitzer.

15-18"	5.75	3.25	3.00	2.75
--------	------	------	------	------

PFITZER NANA - Dwarf dense form of Pfitzer.

15-18"	5.75	3.25	3.00	2.75
--------	------	------	------	------

18-24"	6.75	3.75	3.50	-
--------	------	------	------	---

PFITZER GOLDEN -

30-36"	8.50	4.50	-	-
--------	------	------	---	---

PFITZER SILVER BLUE -

15-18"	5.50	3.00	2.75	2.50
--------	------	------	------	------

18-24"	6.50	3.50	3.25	3.00
--------	------	------	------	------

SABINA TAMARISCIFOLIA - A compact mound shaped plant with bluish green foliage. An ideal spreader for small yards and low rambler type homes.

1 Gal.	1.50	.95	.90	.85
--------	------	-----	-----	-----

15-18"	5.75	3.25	3.00	2.75
--------	------	------	------	------

18-24"	6.75	3.50	3.25	3.00
--------	------	------	------	------

24-30"	7.75	4.25	4.00	3.75
--------	------	------	------	------

ANDORRA HORIZONTALIS PLUMOSA - A true creeping Juniper. Reddish purple winter color.

1 Gal.	1.50	.95	.90	.85
--------	------	-----	-----	-----

15-18"	5.50	3.00	2.75	2.50
--------	------	------	------	------

HORIZONTALIS GLAUCA - (Blue Creeping Juniper)

A very good trailing ground cover with steel blue foliage all year.

Grows only 6 to 15" in height, spreads 6 feet or more.

15-18"	5.50	3.00	2.75	2.50
--------	------	------	------	------

GLOBE VARIETIES

GLOBE JUNIPER - An ideal dwarf spreading Juniper trimmed to neat globe form.

15-18"	6.75	3.50	3.25	3.00
--------	------	------	------	------

UPRIGHT VARIETIES

BURKI

3-4'	10.75	6.00	-	-
------	-------	------	---	---

4-5'	13.50	7.25	-	-
------	-------	------	---	---

5-6'	16.00	8.50	-	-
------	-------	------	---	---

UPRIGHT VARIETIES - (Continued)

	Size	List	1-9	Dealer 10-29	30-100
<u>CHINESE PYRAMIDALIS BLUE</u> - Columnar Juniper, rich blue-green foliage.					
	2 Gal.	\$4.90	\$3.25	\$3.10	\$2.95
	18-24"	4.90	3.25	3.10	2.95
	30-36"	8.50	4.50	4.25	3.90
	3-4'	10.75	6.00	5.75	5.50
	4-5'	13.50	7.25	7.00	6.75
	5-6'	16.00	8.50	8.25	8.00
	6-7'	23.50	15.00	-	-
<u>CHINENSIS KETLEERI</u> - Pleasing dark green foliage.					
	30-36"	8.50	4.40	4.15	3.90
<u>SCOPULORUM SILVER BLUE</u> -					
	24-30"	4.90	3.25	3.10	2.95
	30-36"	8.50	4.50	4.25	4.00
	3-4'	10.75	6.00	5.75	5.50
	4-5'	13.50	7.25	7.00	6.75
	5-6'	16.00	8.50	8.25	-
<u>VIRGINIANA CANNARTI</u> -					
Deep rich green foliage.					
	24-30"	4.90	3.25	3.10	2.95
	30-36"	8.50	4.50	4.25	4.00
	3-4'	10.75	6.00	-	-
	4-5'	13.50	7.25	-	-
	5-6'	16.00	8.50	-	-
<u>JUNIPER TORRULOSA</u> - Irregular branching habit. Best left untrimmed. Informal evergreen tree for feature plantings.					
	5 Gals.	7.50	4.50	4.25	4.00
<u>ARBOR VITAE (THUYA)</u>					
<u>ORIENTALIS ELEGANTISSIMA</u> - Gold Tinged.					
	1 Gal.	1.50	.95	.90	.85
	24-30"	6.50	3.50	3.25	3.00
	30-36"	5 Gal.	7.50	4.00	3.75
	3-4'	9.75	5.50	5.25	4.90
	4-5'	12.50	6.75	6.50	6.25
	5-6'	15.50	8.25	8.00	7.75
<u>MELDENSIS</u> - <u>Biota Bonita</u> - Dwarf Pyramidal form.					
	1 Gal.	1.50	.95	.90	.85
	18-24"	5.90	3.35	3.10	2.85
	30-36"	7.90	5.00	4.75	-
<u>GLOBE</u> - Deep low globe. Handsome shade of green.					
<u>WOODWARDI</u> -					
	2 Gal.	4.90	2.90	-	-
<u>THUYA WESTERN (CHINESE ARBOR VITAE)</u> - Rich green color. Broad conical habit. Rapid grower.					
	30-36"	5.90	3.50	3.25	3.00
	3-4'	7.50	4.75	4.50	4.25
	7'	22.50	15.00	-	-
	8'	28.00	18.50	-	-

	Size	List	1-9	Dealer 10-29	30-100
<u>ORIENTALIS AUREA NANA</u> - Dwarf golden tipped, oval shaped.					
	1 Gal.	\$1.50	\$.95	\$.90	\$.85
	15-18"	4.50	3.00	2.75	2.50
	18-24"	5.90	3.35	3.10	2.85
	24-30"	6.90	4.00	3.75	3.50
	30-36"	7.90	5.00	4.75	-
<u>THUYA BAKER ORIENTALIS-</u>					
	3-4'	7.50	4.75	4.50	4.25
	4-5'	9.00	5.75	5.50	5.25
<u>CONIFERS</u>					
<u>MUHGO PINE</u> -					
	1 Gal	1.95	1.30	-	-
12-15" B & B -	3 Gal	5.50	3.25	3.10	2.95
<u>SPRUCE DWARF NEST</u> -					
	12"	6.95	4.20	-	-
<u>SPRUCE BLACK HILLS</u> -					
	30-36"	7.50	4.50	-	-
<u>SPRUCE COLORADO BLUE</u> -					
	1 Gal.	2.90	1.95	-	-
<u>SPRUCE NORWAY</u> -					
	30-36"	7.50	4.50	-	-
<u>BROAD LEAVED EVERGREENS</u>					
<u>BERBERRIS JULIANA</u> - 4-5' Hardy Evergreen					
	2 Gal.	4.25	2.60	-	-
<u>BOXWOOD DWARF</u> -					
	1 Gal.	1.50	1.00	.90	.85
<u>BOXWOOD SEMPERVIRONS</u> -					
	1 Gal.	1.50	1.00	.90	.85
	15" Pyramidal	5.95	3.75	-	-
	18-24" Pyramidal	7.50	4.75	-	-
	24-30" Pyramidal	10.50	6.45	-	-
	36" Pyramidal	14.50	8.95	-	-
	36" Columnar	14.50	8.95	-	-
	15-18" B&B Globes	7.25	4.95	-	-
	18-24" B&B Globes	9.50	6.25	-	-
<u>COTONEASTER APICULATA</u> - Low spreading habit. Glossy green leaves, pinkish white flowers, large red berries.					
	1 Gal.	1.50	.95	.90	.85
	2 Gal.	4.25	2.60	-	-
	5 Gal.	5.50	3.50	-	-
<u>EUONYMUS FORTUNI CARRIEREI</u> -					
Low spreading habit. Excellent ground cover. Produces pinkish orange fruits abundantly.					
	1 Gal.	1.50	.95	.90	.85

	Size	List	1-9	Dealer 10-29	30-100
<u>EUONYMUS JAPONICA</u> - Shade loving evergreen. Large glossy green leaves.					
	1 Gal.	1.50	.95	.90	.85
	18-24" 3 Gal.	5.50	3.75	3.50	3.25
	30-36" 5 Gal.	6.50	3.95	-	-
<u>LAUREL ENGLISH</u> -					
	5 Gal.	5.50	3.50	-	-
<u>LAUREL ZABELIANA</u> - A wide spreading shrub 5-6' . Hardier than English Laurel.					
	5 Gal.	5.50	3.50	-	-
<u>MAGNOLIA SOULANGEANA</u> - Pink Saucer.					
	B & B Heavy	8.90	5.75	-	-
<u>MAHONIA AQUIFOLIA</u> - Shiny leaves in attractively changing shades of green.					
	1 Gal.	1.50	.95	.90	.85
	15-18"	4.00	2.40	2.25	2.00
	18-24"	5.00	3.00	2.75	2.50
	24-30"	6.00	3.75	3.50	3.20
	30-36"	8.95	4.50	-	-
<u>MAHONIA COMPACTA</u> - Dwarf compact built. Shiny leaves in changing shades of green.					
	15-18"	5.75	3.50	3.25	3.00
	18-24"	6.75	4.00	3.75	-
<u>PYRACANTHA COCCINEA LALANDI</u> - Vigorous grower. Dark glossy evergreen leaves. White flowers followed by orange.					
	1 Gal.	1.50	.95	.90	.85
	18-24" 3 Gal.	4.00	2.45	2.20	1.95
	36" 5 Gal.	5.00	3.50	3.35	-
<u>PYRACANTHA COCCINEA PAUCIFLORA</u> - Hardest Pyracantha. Compact rounded formal habit.					
	1 Gal.	1.50	.95	.90	.85
	2 Gal.	4.00	2.95	2.70	2.45
	3 Gal. Heavy	5.00	3.50	-	-
<u>PYRACANTHA COCCINEA WYATTI ESPALIER</u> -					
	5 Gal.	12.50	8.35	-	-
<u>VIBURNUM BURKWOODI</u> - Gardenia scented snowball type blooms. Glossy semi-evergreen leaves.					
	1 Gal.	1.50	1.10	.95	.85
	30-36"	6.50	3.50	3.25	3.00

	Size	List	1-9	Dealer 10-29	30-100
<u>VIBURNUM CHENAULTI</u> -					
Fragrant snowball type blooms. Dwarf compact habit.					
	30-36"	6.50	3.50	3.25	3.00
<u>YEW, TAXUS CUSPIDATA</u> -					
Spreading habit dark green foliage. Grows best in shade.					
	1 Gal.	1.95	1.25	-	-
<u>YEW, TAXUS HICKSI</u> - Columnar habit.					
	1 Gal.	1.95	1.25	-	-
	30-36"	9.50	5.80	-	-
	3-4'	10.50	6.45	-	-
<u>YEW, TAXUS BROWNI</u> - Vase shaped habit.					
	1 Gal.	2.90	1.95	-	-

FLOWERING SHRUBS

	Size	List	3-9	Dealer 10-29	30-100
<u>ALMOND, FLOWERING</u> -Height 3-4'					
	S.4'				
	12-18"	.98	.55	.50	.45
	2-3'	1.75	.80	.70	.65
<u>ALTHEA</u>					
<u>RUBIS</u> - Height 10' - S.5' - Very large deep rose pink flowers.					
	2-3'	1.75	.80	.75	.70
<u>COELESTIS</u> - Height 10' - S.5'- Single violet-blue.					
	2-3'	1.75	.80	.75	.70
<u>BERBERIS</u> -					
<u>MENTOR</u> - Height 5'-S.4' Dark green foliage remains on plant mos of the winter.					
	12-15	.98	.50	.45	.40
	15-18"	1.25	.60	.55	.50
	18-24"	1.75	.75	.70	.65
<u>RED LEAVED</u> - Height 4'-s.3' - Rich Bronze red foliage.					
	12-15"	.98	.50	.45	.40
	15-18"	1.25	.60	.55	.50
	18-24"	1.75	.80	.70	.65
<u>THUNBERGI NANA GLOBE</u> - Height 2'. A low neat shrub.					
	B & B 18-24"	4.90	2.95	-	-
<u>CRIMSON PIGMY</u> - Height 12' - New dwarf Red Barberry.					
	3 Yr. Canned	2.10	1.35	1.30	1.25
	4 Year 3 Gal.	4.90	2.50	-	-

	Size	List	3-9	Dealer 10-29	30-100
<u>BUDDLEIA</u>					
<u>ROYAL RED</u> - Height 6' - S.4'6" - Produces from July until frost, sprays Of reddish purple flowers.					
	2 Yr. #1	1.75	.65	.60	.55
<u>CARYOPTERIS</u>					
<u>BLUE MIST</u> - Height 5' - S.5' - Powder blue flowers in late summer.					
	2 Yr. #1	1.75	.65	.60	.55
<u>CORNUS</u>					
<u>RED SIBERIAN</u> - Height 6-8'S.6' - Bright red twigs and branches.					
	2-3'	1.75	.70	.65	.60
	3-4'	1.90	-	-	-
<u>COTONEASTER</u> - Glossy green foliage with black berries.					
	12-18"	.98	.50	.45	.40
	2-3'	1.75	.80	.75	.70
<u>DIVARICATA</u> - Height 6'S.5 - A graceful shrub with dainty pink flowers in spring followed by scarlet berries.					
	1 Gal.	1.50	.80	.75	.70
	2-3' BR	2.75	1.10	1.05	1.00
	2-3' B&B	3.25	1.95	1.85	1.75
<u>CYDONIA</u>					
<u>JAPONICA SCARLET</u> - Height 6' - Brilliant crimson flowers among first in spring.					
	12-18"	.98	.50	.45	.40
	2-3'	1.75	.65	.60	.55
<u>CHARMING</u> - 6' Erect shoots, shell pink flowers.					
	1 Gal.	1.50	.90	.85	-
<u>TEXAS SCARLET</u> - Height 4' - Low bushy shrub, large flowers, watermelon red.					
	1 Gal	1.50	.90	.85	-
<u>EUONYMUS</u> -					
<u>ALATUS COMPACTA</u> - Height 6'. Foliage turns brilliant red in autumn.					
	18-24"	2.75	1.50	1.45	1.40
<u>FORSYTHIA</u>					
<u>SPECTABILIS</u> - Height 8'. Bright yellow flowers in eary spring.					
	12-18"	.98	.45	.40	.35
	2-3'	1.75	.70	.65	.60
	3-4'	1.90	.90	.85	.80
<u>LYNWOOD GOLD</u> - More floriferous - deep yellow.					
	2-3'	1.75	.75	.70	.65
<u>HYDRANGEA</u>					
<u>ARBORESCENS GRANDIFLORA</u> - Height 3'-S.3' - Large white snowball type flowers.					
	18-24"	1.75	.80	.75	.70

	Size	List	3-9	Dealer 10-29	30-100
<u>HONEYSUCKLE</u> - Height 4' Spread 3'. Very hardy, short erect habit, yellow blooms in May with red fruit in late September.					
	18-24"	1.90	.85	.80	.75
<u>ZABELI RED</u> - Height 8'. Red flowers followed by red fruit.					
	12-18"	.98	.50	.45	.40
	2-3'	1.75	.80	.75	.70
<u>KOLKWITZIA</u> - <u>BEAUTY BUSH</u> - Height 6-8'. Long arching branches. Pale pink, bell-shaped flowers.					
	12-18"	.98	.45	.40	.35
	18-24"	1.50	.65	.60	.55
	2-3'	1.75	.75	.70	.65
	3-4'	1.90	.90	.85	.80
<u>LIGUSTRUM</u> <u>VULGARE</u> - Height 10'. Very hardy. Dense green foliage with black berries. Excellent hedge plants.					
	18-24"	.65	.35	.30	.25
	2-3'	.75	.40	.34	.29
	3-4'	.85	.45	.40	.35
<u>IBOTA REGELIANUM</u> - Height 8'. Shiny black berries and dense green foliage.					
	18-24"	1.50	.70	.60	.55
<u>LODENSE</u> - Height 3' - Glossy deep green foliage. Dwarf habit makes it an outstanding low hedge.					
	6-9"	.45	.25	.18	.15
	10-12"	.50	.30	.23	.20
	12-18"	.65	.35	.30	.26
<u>LILACS, FRENCH HYBRIDS</u> - Height 10-15' <u>CHAS. JOLLY</u> - Large double dark reddish purple blooms.					
	12-18"	1.50	.55	.50	.45
	18-24"	2.25	.75	.70	.65
	2-3'	2.75	.95	.90	.85
<u>ELLEN WILMOTT</u> - Double pure white blooms.					
	12-18"	1.50	.55	.50	.45
	18-24"	2.25	.75	.70	.65
	2-3'	2.75	.95	.90	.85
<u>KATHERINE HAVEMEYER</u> - Large double purplish mauve blooms.					
	18-24"	2.25	.75	.70	.65
	2-3'	2.75	.95	.90	.85
<u>LUCY BALTET</u> - Single pink.					
	18-24"	2.20	.75	.70	.65
	2-3'	2.75	.95	.90	.85
<u>PRES. GREVY</u> - Double bluish lavender.					
	18-24"	2.25	.75	.70	.65
	2-3'	2.75	.95	.90	.85

	Size	List	3-9	Dealer 10-29	30-100
<u>SOUV. DE LUDWIG SPAETH</u> - Single dark purplish red blooms.	12-18"	1.50	.55	.50	.45
<u>LILAC SPECIES</u>					
<u>CHINESE</u> - Height 8-10'. Slender stems with single reddish purple blooms.	12-18"	.98	.60	.55	.50
<u>VULGARIS PURPLE</u> - Single light lavender blooms.	18-24"	1.50	.70	.65	.60
<u>PHILADELPHUS (MOCK ORANGE)</u>					
<u>FROSTY MORN</u> - Height 40". New dwarf, double mock Orange. Fragrant.	18-24"	2.25	1.05	1.00	.90
<u>SNOWFLAKE</u> - Height 10'. Large double, sweetly scented white flower on fast growing hardy plant.	2-3'	2.00	.90	.80	.75
<u>VIRGINALIS</u> - Height 10'. Tall erect habit, Large double crested fragrant pure white flowers.	12-18"	.98	.45	.40	.35
	18-24"	1.50	.60	.55	.50
	2-3'	1.75	.70	.65	.60
<u>RHODOTYPOS</u>					
<u>KERIODES</u> - Height 5' - Glossy foliage, white flowers followed by black.	18-24"	1.50	.70	.65	.60
	2-3'	1.75	.80	.75	.70
<u>RHUS (SUMAC)</u>					
<u>CANADENSIS</u> - Height 5-6'. S 6-8'	18-24"	1.75	.80	.75	.70
<u>GLABRA</u> - Height 8'. Cutleaf variety.	2-3'	1.75	.75	.65	.60
<u>SPIRAEA</u>					
<u>ARGUTA</u> - Height 5'. Dwarf habit, fernlike foliage, early blooming single white flowers.	18-24"	1.50	.70	.65	.60
<u>FROEBELI</u> - Height 4'. Rosy pink flowers.	12-18"	.98	.50	.45	.40
	18-24"	1.50	.55	.50	.45
<u>PRUNIFOLIA - DOUBLE BRIDAL WREATH</u> - Height 6'	2-3'	1.75	.80	.75	.70
<u>VAN HOUTTE - BRIDAL WREATH</u> - Height 8'	12-18"	.98	.40	.35	.30
	18-24"	1.50	.55	.45	.40
	2-3'	1.75	.65	.55	.50
	3-4'	1.90	.70	.65	.60

	Size	List	3-9	Dealer 10-29	30-100
<u>SYMPHORICARPOS</u>					
<u>CHENAULTI</u> - Height 5'. Dainty foliage and red fruit.					
	2-3'	1.75	.55	.50	.45
<u>RACEMOSUS</u> - Height 5'. Low habit, white fruit.					
	2-3'	1.75	.65	.55	.50
<u>TAMARIX</u>					
<u>HISPIDA</u> - Height 10'. Fernlike foliage. Soft pink flowers.					
	2-3'	1.75	.80	.75	.70
<u>VIBURNUM</u>					
<u>AMERICANUM</u> - Height 10'. Large panicles of white flowers followed by bright red fruit.					
	18-24"	1.75	.80	.75	.70
<u>OPULIS STERILIS, SNOWBALL</u> - Height 10'					
	12-18"	.98	.50	.45	.40
	18-24"	1.75	.65	.60	.55
<u>DWARF NANA</u> - Dwarf Cranberry bush.					
		2.00	1.00	.95	.90
<u>WEIGELA</u> -					
<u>BRISTOL RUBY</u> - Height 6'. Hardest of Weigelas. Ruby red flowers in June.					
	18-24"	2.00	.85	.80	.75
	2-3'	2.75	1.25	1.15	1.10

VINES

<u>AMPELOPSIS ENGELMANNI</u> - Virginia Creeper - Self clinging to most surfaces. Rapid grower.					
	2 Yr. #1	.98	.50	.45	.40
<u>AMPELOPSIS VEITCHI</u> - Boston Ivy - Deep green leathery foliage. Clings to brick, wood or stone.					
	2 Yr. #1	1.25	.70	.65	.60
<u>BIGNONIA - MME. GALEN</u> - Broad trumpets of rich orange.					
	2 Yr. Grafted	2.75	1.85	1.70	-
<u>CLEMATIS - Paniculata</u> - Fragrant white flowers all fall. Strong growing.					
	2 Yr. #1	1.25	.75	.70	.65
<u>JACKMANI</u> - Hardy and vigorous. Large velvety purple flowers all summer.					
	4" Pot	1.75	.85	.80	.75
<u>HENRYI</u> - Large creamy white flowers.					
	4" Pot	1.75	.85	.80	.75
<u>MME. EDOUARD ANDRE</u> - Large flowers of velvety crimson red.					
	4" Pot	1.75	.85	.80	.75

	Size	List	3-9	Dealer 10-29	30-100
<u>EUONYMUS</u> -					
<u>COLORATUS</u> - An evergreen creeper of compact form and luxuriant foliage for ground covers.					
	2 Yr. #1	1.25	.65	.60	.55
<u>RADICANS VEGETUS</u> - An excellent wall or ground cover.					
	1 Gal.	1.50	.85	.75	-
<u>HEDRA HELIX</u>					
<u>BALTICA IVY</u> - Evergreen vine for walls and ground cover. Needs protection from winter sun.					
	4" Pot	.98	.65	.60	-
	2½" Pot	.60	.37	.35	.32
<u>ENGLISH IVY</u> - An excellent ground and wall cover.					
	4" Pot	.98	.65	.60	-
<u>HONEYSUCKLE</u>					
<u>GOLDFLAME</u> - An everblooming honeysuckle of remarkable beauty.					
	2 Yr. #1	1.25	.65	.60	.55
<u>HALLIANA</u> - Semi-evergreen ground cover or climber. Fragrant white and yellow flowers.					
	2 Yr. #1	.80	.38	.33	.28
<u>POLYGONUM - REYNOUTRIA</u> - Fine ground cover.					
		1.50	.80	.75	.70
<u>SILVER LACE VINE</u> - The fastest growing hardy vine.					
	2 Yr. #1	1.25	.65	.60	.55
<u>WISTERIA SINENSIS</u> - Long clusters of fragrant lavender blue flowers in late spring.					
	2 Yr. #1	1.25	.70	.65	.60
<u>ROYAL PURPLE</u> - Large deep purple clusters of blooms in late spring.					
	2 Yr. Grated	3.50	2.25	-	-
<u>TREE WISTERIA, SINENSIS</u> - Heavy grade in 5 gallon cans.					
		12.50	8.00	Each	

ORNAMENTAL SHADE TREES

<u>ASH FRAXINUS</u>	Size	List	3-9	Dealer	
				10-29	30-100
<u>GREEN ASH</u> - (F. Pennsylvanica Lanceolata) Shapely hardwood with dark green foliage.					
	5-6'	3.50	1.70	1.50	1.40
	6-8'	4.50	2.25	2.00	1.80
<u>MALE GREEN ASH</u> - Height 50-60' - Pyramidal tree with abundant glossy foliage and no seeds.					
	5-6'	4.50	2.25	2.00	1.80
	6-8'	5.50	2.65	2.45	2.20
	8-10'	6.50	3.15	2.90	2.60
	10-12'	7.50	3.60	3.30	-
<u>MALE EXCELSIOR ASH</u> - (European) Height 70-80'. Broad headed permanent hardwood.					
	5-6'	4.50	2.25	2.00	-
	6-8'	5.50	2.65	2.45	-
	8-10'	6.50	3.15	2.90	-
<u>MALE MODESTO ASH</u> - (F. Velutina Glabra) Height 24-35'. Fast growing shade tree. Excellent foliage.					
	5-6'	2.50	1.60	1.50	1.35
	6-8'	5.50	2.60	2.45	2.20
	8-10'	6.00	2.85	2.65	-
<u>EUROPEAN MOUNTAIN ASH</u> -(Sorbus Aucuparia) Height 35-45'					
	6-8'	4.50	2.90	2.70	2.40
<u>BIRCH, BETULA</u>					
<u>CUT LEAVED WEEPING</u> - (Pendula Laciniata) Height 35'					
	7-8'	6.00	2.85	2.60	2.35
	9-10'	7.50	3.60	3.30	-
<u>BIRCH, EUROPEAN WHITE</u> - (Pendula Alba) Height 50'. A distinctive white barked tree.					
	6-8'	4.50	2.35	2.10	
<u>BIRCH CLUMPS</u> - <u>EUROPEAN WHITE</u> - Height 35'. Two or more trunks make naturalistic plantings.					
	5-6'	5.50	3.10	2.85	-
	6-7	6.50	3.90	3.60	3.25
<u>REDBUD, CERCIS (CLUMP FORM)</u>					
<u>FLOWERING REDBUD</u> - Height 25' Ornamental tree with deep rose flowers in early spring before leaves appear.					
	Clumps 5-6'	4.50	2.15	2.05	1.85
	" 3-4'	3.50	1.67	1.55	1.40
<u>CORNUS</u>					
<u>FLORIDA</u> - White flowering Dogwood,					
	B & B 4-5'	9.50	5.75	-	-

	Size	List	3-9	Dealer 10-29	30-100
<u>FLOWERING CRAB TREES</u>					
<u>ALMEY</u> - Red with white markings at the base.	5-6'	4.50	2.85	2.70	2.50
<u>CRIMSON BEAUTY</u> - Height 15'. The most brilliant red flowering crab to date.					
Red fruit.	4-5'	3.50	2.25	2.15	1.95
	5-6'	4.50	2.85	2.70	2.15
<u>BECHTELS</u> - Height 12'. Small symmetrical tree with double pink flowers.					
	2-3'	1.90	.95	.85	.75
	3-4'	2.50	1.60	1.50	1.35
<u>ELEYI PURPUREA</u> - Height 15'. Attractive reddish leaves and rose-red flowers.					
	4-5'	3.00	1.50	1.40	1.25
	5-6'	3.50	1.75	1.65	1.45
<u>HOPPI</u> - Height 12'. Small uniform upright tree. A mass of rose-pink flowers in spring.					
	3-4'	2.50	1.25	1.20	1.05
	4-5'	3.00	1.50	1.40	1.25
	5-6'	3.50	1.75	1.64	1.45
<u>ELM, ULMUS</u>					
<u>SIBERIAN</u> - Height 50' - Fastest growing shade tree.					
	5-6'	3.00	1.25	1.05	.95
	6-8'	3.50	1.50	1.35	1.25
	8-10'	4.50	2.20	2.00	1.85
	10-12"	6.00	2.85	2.70	2.50
SEE WINDBREAK TREES					
<u>ELM HYBRID</u> - Cross of Chinese and American Elm. Rapid growing but strong.					
	6-8'	5.50	3.90	-	-
<u>MOLINE</u> - Height 70'. Columnar form, excellent hardwood shade tree.					
	6-8'	4.50	2.90	2.70	-
<u>HAWTHORNE</u>					
<u>AUTUMN GLORY</u> - Height 20'. Clusters of white flowers in spring followed by berries which turn to brilliant red in autumn.					
	5-6'	4.50	2.25	2.00	-
<u>PAUL'S SCARLET</u> - Height 15'. Flowers deep crimson scarlet, very double followed by large red berries in autumn.					
	5-6'	4.50	2.40	2.20	2.00
	6-7'	5.50	2.90	2.70	2.50
<u>HORSE CHESTNUT</u> - White flowers.					
	5-6'	7.50	4.75	-	-
	6-8'	10.00	6.30	-	-

	Size	List	3-9	Dealer 10-29'	30-100
<u>KOELREUTERIA PANICULATA</u> - (Golden Rain) Height 35'. Handsome tree with large clusters of yellow flowers in July. Thrives on most Western soils.					
	5 Gal.	6.50	4.50	-	-
	5-6'	4.50	2.65	2.45	2.20
<u>LINDEN</u>					
<u>CORDATA (LITTLE LEAF)</u> -					
	4-5'	3.50	1.65	1.55	-
	5-6'	4.50	2.25	2.00	-
	6-8'	5.50	2.70	2.45	-
	8-10'	6.50	3.35	-	-
<u>LOCUST</u>					
<u>THORNLESS HONEY LOCUST</u> - Height 50'. Small leaves, light shade.					
	6-8'	4.50	2.40	2.20	2.00
<u>STERILE "MALE" THORNLESS HONEY</u> - Height 50'. Seedless, a very clean tree.					
	5-6'	4.50	2.25	2.00	1.80
	6-8'	5.50	2.65	2.45	2.20
	8-10'	6.50	3.15	2.90	-
<u>MORaine, IMPROVED STERILE "MALE" THORNLESS HONEY</u> - Height 50'. Highly rated as the ideal shade tree in America. Seedless, thornless, small leaves light shade, hardy and disease free.					
	8-9' Whips	9.00	5.70	5.30	4.80
<u>MAY DAY (PADUS COMMUTATA)</u>					
	4-6'	3.50	2.25	2.10	1.90
	6-7'	4.50	2.90	2.70	2.50
<u>MAPLES</u>					
<u>AMUR - ACER GINALLA, CLUMP FORM-</u>					
	4-6'	3.00	1.50	1.50	1.20
<u>CRIMSON KING</u> - Pat. #735 - Height 60'. Large, red-purple leaves retain their color all summer.					
	8-9' Whips	8.50	4.80	4.50	4.10
<u>NORWAY (PLATANOIDES)</u> - Height 60'. A clean, hardy, ideal tree for street.					
	8-9' Whips	3.50	1.75	1.65	1.50
	6-8' BR	5.50	2.95	2.75	2.50
	8-10' BR	6.50	3.50	3.30	3.10
	10-12' BR	7.50	4.20	3.95	-
<u>SCHWEDLERI (PLATANOIDES SCHWEDLERI)</u> - Height 60'. Reddish-purple foliage in spring.					
	8-9' Whips	5.50	3.10	2.90	2.60
<u>SILVER LEAF MAPLE</u>					
	8-10'	6.00	2.85	2.65	2.40
<u>JAPANESE RED MAPLE</u> - Dwarf					
	18-24" BB	7.90	5.35	-	-

	Size	List	3-9	Dealer 10-29	30-100
<u>MULBERRY</u>					
<u>KINGAN FRUITLESS</u> - Height 25'. A clean fast growing tree with large leaves.					
	8-10'	6.00	2.85	2.65	2.40
<u>OLIVE</u> -					
<u>RUSSIAN</u> - Height 20'. Silver green leaves.					
	5-6'	3.50	2.00	1.85	1.70
	6-8'	4.50	2.25	2.10	1.95
	8-10'	5.50	3.10	2.90	-
SEE WINDBREAK TREES					
<u>PEACH FLOWERING</u>					
<u>HELEN BORSCHERS</u> - Height 15'. Double pink flowers.					
	3-4'	2.50	1.10	.95	.85
	5-6'	3.50	1.60	1.45	1.25
<u>DOUBLE FLOWERING RED</u> - Height 15'.					
	3-4'	2.50	1.10	.95	.85
	5-6'	3.50	1.60	1.45	1.25
<u>PLANE TREE</u>					
<u>LONDON PLANE</u> - Height 70'. Excellent dense shade tree, pest free, large leaves.					
	5-6'	3.50	1.85	1.65	1.50
	6-8'	4.50	2.40	2.20	2.00
	8-10'	5.50	3.00	2.75	2.50
	10-12'	6.50	3.70	3.45	-
<u>POPLAR</u>					
<u>BOLLEANA</u> - Height 50'. Columnar tree with silvery leaves and white bark.					
	6-8'	3.50	1.80	1.70	-
	8-10'	4.50	2.20	2.00	-
<u>CAROLINA</u> - Height 50'. Wide branching tree, large leaves.					
	5-6'	2.50	1.20	.85	.75
	6-8'	3.00	1.40	1.25	1.10
	8-10'	3.50	1.70	1.55	1.40
<u>LOMBARDY</u> - Height 80'. Slender, erect specimens.					
	6-8'	3.00	1.40	1.25	1.10
	8-10'	3.50	1.70	1.55	1.40
<u>PRUNUS</u>					
<u>FLOWERING CHERRY - KWANZAN PINK</u> - Height 20'. Double bright pink flowers in late April. One of our outstanding trees.					
	2-3'BR	2.50	1.25	1.15	1.10
	3-4'BR	3.00	1.65	1.45	1.40
	4-6'BR	4.50	2.45	2.25	2.00

	Size	List	3-9	Dealer 10-29	30-100
<u>PRUNUS-Continued</u>					
<u>FLOWERING PLUM -THUNDERCLOUR</u> - Height 15'. Dark purple leaves all summer.	6-7'	4.50	2.25	2.10	1.95
<u>TRILOBA</u> - Height 10'. A mass of double pink blossoms before leaves appear in spring. Often grown in bush form.	2-3'	1.90	1.15	1.05	.95
<u>SOPHORA</u>					
<u>JAPONICA</u> - Height 60'. A symmetrical tree with glossy green foliage. Panicles of cream colored flowers appear in July.	5-6'	4.50	2.65	2.40	2.15
	6-8'	5.50	3.10	2.90	2.70
<u>TULIP TREE (LIRIODENDRON TULIPIFERA)</u> - Tall stately tree. Ornamental leaves yellow flowers.	5 Gal.	6.50	4.50	-	-
<u>WILLOW</u>					
<u>WEeping BABYLONIAN</u> -Height 40'. Gracefully weeping habit. Dark green bark.	5-6'	3.50	1.30	1.10	1.00
	6-8'	4.50	2.35	2.15	1.95
<u>WEeping GOLDEN</u> - Height 45'. Golden yellow bark.	5-6'	3.50	1.30	1.10	1.00
	6-8'	4.50	2.35	2.15	1.95
<u>ZELKOVA SERRATA (JAPANESE KEAKI TREE)</u> - Graceful round headed trees, excellent for stree and lawn plantings.	5 Gal.	6.50	4.50	-	-
<u>NUT TREES</u>					
<u>ALMOND SOFT SHELLED NORTHERN</u> -	3-4'	2.25	1.30	1.20	-
	4-6'	3.00	1.70	1.60	-
<u>ALMOND SOFT SHELLED UTAH</u> -	3-4'	2.25	1.30	1.20	-
	4-6'	3.00	1.70	1.60	-
<u>WALNUT ENGLISH</u> - - - - -	6-8'	7.50	4.30	3.90	-
<u>WINDBREAK TREES</u>		<u>List</u>	<u>Dealer</u>		
		<u>25 For</u>	<u>25 For</u>	<u>50 For</u>	<u>100 For</u>
<u>SIBERIAN ELM</u>	3-4'	7.50	5.00	7.70	13.50
<u>RUSSIAN OLIVE</u>	3-4'	9.50	6.35	10.50	16.50
<u>SIBERIAN PEA TREE</u>	2-3'	7.50	5.00	7.70	13.50

APPLES

EARLY RED JUNE- Medium size red, good quality hardy.

LODI - Improved yellow transparent.

DELICIOUS SOLID RED -Most popular for shipping and eating.

DELICIOUS YELLOW GOLD - Bears young and heavily. Best quality yellow.

JONATHAN SOLID RED - Very firm, richly flavored.

ROME BEAUTY SOLID RED - Large tender, Juicy, hardy and bears heavily.

WINESAP - Solid red.

COMBINATION APPLE

QUINTULET - 5 on 1 - Jonathan, Yellow Transparent, Red Delicious, Crimson Winesap, Yellow Delicious.

Retail	1-9	10-49	50-249	250 Up
5.50	3.30	3.15	-	-

APRICOTS -

CHINESE - Large round, deep orange colored fruit. Retains firmness for shipping.

MOORPARK - Very large light yellow oval-shaped fruit.

PEACHES -

RED HAVEN -

EARLY ELBERTA - Gleason Strain

ELBERTA -

HALE HAVEN -

J. H. HALE -

HALE - ELBERTA -

GOLDEN JUBILEE -

SUMMER ELBERTA - Ripens July

NECTARINE

JOHN RIVERS - 9-11/16" size only

PEARS

BARTLETT - Large yellow highly-flavored fruit. The best pear for canning, eating

BEURRE D'ANJOU -One of the best winter pears. Good flavor & keeping qualities.

WINTER NELIS -

PLUMS & PRUNES

ELEPHANT HEART IMPROVED - Early strain. A large heart-shaped freestone plum with blood red flesh.

PLUM PRESIDENT - Large dark blue - yellow flesh, roundish shape. Ships well.

ITALIAN FELLEBERG PRUNE - Large dark-purple. Best for drying. Aug.-Sept.

Size	Retail		Wholesale			
	Each	Each	1-9 Each	10-49 Each	50-249 Each	250 Up Each
1/16" Up 6'	3.00		1.10	.95	.90	.85
9-11/16" Up 5'	2.50		.95	.85	.80	.75
7-9/16" Up 4'	2.25		.85	.75	.70	.65
5/16"-7/16" Up 3'	1.95		-	.65	.60	.55

CHERRIES -

BING - Large dark red fruit that is firm and sweet. One of the best market varieties.

LAMBERT - Very large heart-shaped fruit. Firm and sweet.

VAN - Pollinizer. Quality, color and size same as Bing.

MONTCLORENCY - (Sour) Large red fruit. Best for pies.

CHERRY PRICES

Size	Retail	Wholesale			
	Each	1-9 Each	10-49 Each	50-249 Each	250 Up Each
11/16" Up 6'	3.00	1.20	1.10	1.05	1.00
9-11/16" Up 5'	2.50	1.15	1.05	.95	.90
7-9/16" Up 4'	2.25	1.00	.90	.85	-

DWARF FRUIT TREES

<u>APPLE, DELICIOUS YELLOW GOLD</u> - True dwarf, Malling IX.	4.50	2.70	2.50	-	-
<u>APPLE, SOLID RED DELICIOUS</u> - True dwarf, Malling IX.	4.50	2.70	2.50	-	-
<u>PEAR, BARTLETT</u> -	4.50	1.75	1.60	1.50	-
<u>APRICOT, MOORPARK</u> -	4.50	2.70	2.50	-	-
<u>CHERRY, DWARF BING</u> -	4.50	2.70	2.50	-	-
<u>CHERRY, DWARF VAN</u> - Pollinizer - Quality color and size same as Bing.	4.50	2.70	2.50	-	-
<u>PEACH, DWARF HALEHAVEN</u> -	4.50	2.70	2.50	-	-

SMALL FRUITS

Size	<u>List</u>	SMALL FRUITS		<u>Wholesale</u>	
	<u>Each</u>	<u>1-9</u> <u>Each</u>	<u>10-29</u> <u>Each</u>	<u>30-249</u> <u>Each</u>	<u>250-1000</u> <u>Each</u>
<u>BLACKBERRIES</u>					
<u>EARLY HARVEST</u> - Berries uniform glossy black. Very early.					
2 Yr. #1	.30	.20	.16	.13	.12
<u>EBONY KING</u> - Very heavy producer of large, delicious, jet-black berries. Extremely hardy.					
2 Yr. #1	.60	.40	.35	.30	-
<u>LUCRETIA DEWBERRIES</u> - Fruit very large, superb quality.					
2 Yr. #1	.30	.20	.16	.13	.12
<u>CURRANTS</u>					
<u>RED LAKE</u> - Extra Large glossy berries. Red.					
2 Yr. #1	.75	.50	.45	.38	.35
<u>BOYSENBERRIES</u>					
<u>THORNLESS</u> - Superior to all other vine berries in flavor, color, size and productiveness.					
2 Yr. #1	.50	.30	.25	.22	.20
<u>GOOSEBERRIES</u> - <u>PIXWELL</u> - Bears tremendous crops of good quality berries that hang under the branches where they are more easily picked.					
2 Yr. #1	1.00	.60	.55	.50	.45
<u>GRAPES</u> -					
<u>CACO</u> - Hardy red grape, large and juicy.					
	.75	.40	.35	.30	.28
<u>CONCORD</u> - Deep purple, most popular for jelly or grape juice.					
2 Yr. #1	.75	.35	.30	.28	.25
<u>GOLDEN MUSCAT</u> - Very large clusters. Tender sweet and juicy.					
	1.00	.65	.60	.50	-
<u>PORTLAND</u> - Best early white grape.					
	.75	.40	.35	.30	.28
<u>SENECA</u> - Green California-Type on a hardy vine.					
	1.00	.65	.60	.50	-
<u>THOMPSON SEEDLESS</u> - Popular table grape.					
	.75	.40	.35	.30	.28

SMALL FRUITS (Continued)

<u>RASPBERRIES</u>	<u>List</u> 10 <u>For</u>	<u>Wholesale</u>		
		<u>10-29</u> <u>Each</u>	<u>30-249</u> <u>Each</u>	<u>250-1000</u> <u>Each</u>
<u>Size</u>				
<u>LATHAM</u> - Certified Mosaic free main crop. Large red berries, very firm. 3/16-1/4"	1.80	.11	.08	.07
<u>NEW WASHINGTON</u> - New main crop berry. Strong, thrifty disease resistant. Good size and flavor.	1.80	.09	.08	.07
<u>COLOSSUS EVERBEARING</u> - Our finest red raspberry. Large, firm, does not crumble. 3/16-1/4"	2.50	.14	.11	.10
<u>SEPTEMBER</u> - New red everbearing.	3.50	.25	.20	.17
<u>BRISTOL BLACK</u> - Large firm glossy black berries of top quality. 3/16- 1/4"	2.50	.15	.11	.09
<u>STRAWBERRIES</u> - <u>All strawberries are packed in bunches of 25 plants each</u>	<u>List</u>	<u>Wholesale</u>		
	<u>Per bunch</u>	<u>25-50</u>	<u>75-225</u>	<u>250-975</u> <u>1000 Up</u>
<u>MARSHALL</u> - Popular main crop variety.	1.00	.03	.02½	.02 .01-3/4
<u>SHASTA</u> - New high yielding main crop variety. An excellent market berry.	2.00	.05	.04	.03 .02½
<u>UTAH CENTENNIAL</u> -Giant dark red berries. Very productive everbearing.	2.00	.05	.04	.03 .02½
<u>RED RICH</u> -Reddest sweetest tasties everbearing strawberry offered in years.	5.00	.15	.13	.10 .10
<u>ASPARAGUS</u> - Packed in Polyethelene bags for efficient, profitable retail selling. 25 Jumbo size roots of <u>MARY WASHINGTON</u> variety per bag. Plants will keep up to months in bags without refrigeration. Shipped in attractive color- display cartons with booklets giving planting and harvest information, and 14 recipes.	Bag of 25 - List \$1.50	Display of 20 Bags \$18.00	Display of 12 Bags 10.80	
<u>ASPARAGUS</u> - Field run ungraded - 2 year plants.				
<u>MARY WASHINGTON</u>	100 to 249 Roots - List .04 Each;	Dealer .03 Each		
	250 to 1000 " - " .03 "	" .02½ "		
<u>RHUBARB</u> - <u>CHIPMANS CANADIAN</u> - Red inside and out.	<u>List</u>	<u>Wholesale</u>		
	<u>Each</u>	<u>Each</u>	<u>3-9</u>	<u>19-29,</u> <u>30-100</u>
	1.10	.70	.65	.60 .55

"PACKAGED BULBS"

If you have customer traffic through your nursery or Garden Center you can profitably merchandise these colorful packages of bulbs - furnished only in assortments of straight colors and mixed.

GLADIOLUS ASSORTMENT

60 Boxes of 12 bulbs each -
10 Red, 10 Pink, 20 Mixed and 5 each of yellow,
Lavender, Smoky and White.

List - 89¢ per Pkg. - Case - \$28.20

GLADIOLUS SHOWCASE

This is a wood crate which, when opened, has five bins each containing 200 bulbs of a different color. There is a color illustration of each of the five varieties on the inside of the lid, which opens back to form a display board for the Showcase.

Suggested Retail: 5 for 40¢; 10 for 70¢; 25 for \$1.50
Display Case - 1,000 Bulbs (5 Colors) - \$30.90

DAHLIA ASSORTMENT

30 Boxes of 2 Tubers each, colorfully illustrated.
5 Each of Red, Pink, Yellow, Lavender and 10 Mixed.

List - 98¢ per Pkg. Case - \$16.80

TUBEROUS BEGONIA ASSORTMENT

20 Boxes of 5 Tubers each - 5 each of Red, Pink, Yellow
and White. Tuber Size 1½ to 2 inches.

List - \$1.12 per Box Case - \$12.00

GLADIOLI

All are first grade - clean, healthy Corms

NEW ALL AMERICA SELECTION

EMPEROR - (Plant Patent Pending) Rich distinctive royal purple with light throat. Very tall majestic spikes with large florets. 85 Days.

List - \$.50 Each Dealer - 6 for \$1.90; 12 for \$3.75

All-American Glad '56, APPLE BLOSSOM, (Pat. 1517) - Snowy white, flushed rose-pink. 65-70 Days.

All-American Glad '57, CARABBEAN (Pat. Pend.) - Rare blue violet with cream spear.

All-American Glad '57, MAYTIME (Pat. Pend.) - Ruffled deep pure pink with large white throat.

All-American Glad '56, ROYAL STEWART, (Pat.1339) - Clear light red.

Each of above AAS Glads: List .50 Each -Dealer 6 for \$1.90; 12 for \$3.75

	<u>List</u> <u>10 For</u>	<u>10-49</u>	<u>Dealer Each</u> <u>50-249</u>	<u>250 Up</u>
<u>CAMPANILE</u> - Vigorous grower with 36 inch flower heads, of light blue lavender.	1.30	.10	.08	.07
<u>COLUMBIA</u> - Midseason. White shading to cream throat with rose picotee edge on all petals. Healthy smooth color.	.75	.05½	.05	.04½
<u>CONNIE G</u> - Outstanding cream. Has won 13 blue ribbons and sweepstakes in 1955 Utah Show.	.90	.07	.06	.05
<u>DIEPPE</u> - Tall bright salmon scarlet with a darker blotch. Healthy grower and fine cut flower.	.75	.05	.04½	.04
<u>ELIZABETH THE QUEEN</u> - Clear lavender mauve with darket lines in the throat. Heavily ruffled florets of good form.	.75	.05	.04½	.04
<u>HARRISBURGER</u> - Brilliant pure rich red. A giant in great demand.	.90	.07	.06	.05
<u>KING DAVID</u> - Deep purple with velvety red throat and light picotee edge. Heavily ruffled. 8-10 open.	.70	.05	.04½	.04
<u>LORELEI</u> - Large beautifully ruffled florets of ivory cream with a tint of yellow in the throat. Grows to 5 feet with 30 inch flower head.	1.30	.10	.08	.07
<u>MOTHER FISCHER</u> - Ruffled white, opening 7 large florets.	.70	.05	.04½	.04
<u>POINSETTA</u> - Rich light red, medium fuffed with no markings in the throat. Tall straight stems, stands heat well.	.75	.05	.04½	.04

BULBS - Continued

	List <u>10 For</u>	<u>Dealer Each</u>		
		<u>10-49</u>	<u>50-249</u>	<u>250-Up</u>
<u>PRINCESS</u> - Early medium lavender. Good cut flower and blue ribbon winner.	1.00	.08	.07	.06
<u>PROSPECTOR</u> - Light yellow. Beautiful amber lip. One of the most beautiful of all varieties.	.75	.05½	.05	.04½
<u>PURPLE BURMA</u> - A sport of Burma. True purple. Fine for cutting. A must have.	.75	.05	.04½	.04
<u>RED RADIANCE</u> - Good grower. Brilliant red.	.90	.07	.06	.05
<u>REGINA</u> - Very deep rich yellow with a large scarlet blotch in the throat.	.75	.05½	.05	.04½
<u>ROSITA</u> - Unique shade of rose. Large and beautiful with light gray edging and deep rose blotch.	.75	.05½	.05	.04½
<u>RUFFLED EBONY</u> - New black red with a more lustrous silken finish. Extremely ruffled florets.	1.30	.10	.08	.07
<u>SALMON'S SENSATION</u> - Deeper blue than Ravel. Very impressive with 6 to 7 giant blooms open at a time.	1.00	.08	.07	.06
<u>SPARKLING EYES</u> - White with violet purple blotch. Beautiful long spikes.	1.00	.08	.07	.06
<u>SPIC AND SPAN</u> - Midseason tall ruffled medium deep pink of nice clean shade. Opens 10 florets, good cut flower.	.75	.05	.04½	.04
<u>TAN GLOW</u> - Clear pastel tan rose-tinted. A favorite in the smoky class.	.75	.05	.04½	.04
<u>TRAVELER</u> - Tall strong grower with up to 12 light rose-pink florets open at one time.	.90	.07	.06	.05
<u>VIOLET CHARM</u> - Light violet with cream throat. Deep violet arrow, long straight spike.	1.00	.08	.07	.06
<u>SUPERB MIXTURE</u> -	.60	.04	.03½	.03
<u>COLLECTION GLADS</u> - 30 bulbs. 5 each of Columbia, Eliz. the Queen, Harrisburger, Prospector, Rosita and Spic & Span.				

List - \$2.40

Dealer - \$1.80

porter-walton's
 "TRI-KOT" treated
LAWN SEED

WHOLESALE PRICES

	<u>5 Lbs.</u>	<u>10 Lbs.</u>	<u>25 Lbs.</u>	<u>100 Lbs.</u>
<u>VELVET LAWN</u> -				
(Kentucky Blue, Creeping Red Fescue and White Dutch Clover)	\$3.75 Ea 36.00 Cs(10)	7.20 Ea 35.00 Cs(5)	17.00 -	65.00 -
<u>MERION BLUE GRASS</u> -				
Case (12) 1# \$19.80	38.25 Cs(5)	1.54 Lb	1.51 Lb.	150.00
<u>PRO-LAWN</u> - An economy mix of Kentucky Blue, Creeping Red Fescue and White Dutch Clover.	.70 Lb.	.67 Lb.	.63 Lb.	61.00
<u>90 - 10</u> - Old favorite Kentucky Blue Clover mixture - TRI-KOT treated.	.72 Lb.	.69 Lb.	.65 Lb.	63.00
<u>PATIO LAWN</u> - QUICK growing rugged play area Lawn.	.29 Lb.	.26 Lb.	.24 Lb.	22.00
<u>KENTUCKY BLUE GRASS</u> -				
85% Purity (21 Lbs. per Bushel)	.74 Lb.	.71 Lb.	.67 Lb.	65.00
90% Purity (24 Lbs. per Bushel)	.79 Lb.	.76 Lb.	.72 Lb.	70.00

nursery supplies

NO-SEE GRASS BARRIER -

	<u>LIST</u>	<u>WHOLESALE</u>
40' Connected Coil - 4" Depth -	\$ 5.49	Case of 5 Pkgs. \$17.50
40' Sectional package (2' strips with fastening keys)		
4" Depth -	5.49	Case of 5 Pkgs. 17.50
6" Depth -	7.95	Case of 5 Pkgs. 25.75

f.o.b. Salt Lake City

WILT-PRUF -

The amazing new liquid plastic spray for retarding water loss and wilting in plants !

	<u>DEALERS</u>
52 Gallon Drum - - - - -	\$286.00
5 Gallon Drum - - - - -	30.75
1 Gallon Drum (4/Case) - - - - -	7.35
1 Quart (12/Case) - - - - -	2.35

RED HEAD CAN CUTTER

Easily, quickly and safely cuts down sides of cans containing plants.

Length 29 Inches - Each \$6.50

TREE WRAP (SPIRAL)

4-inch strips made of crinkle kraft paper laminated with asphalt. Used as a "bandage" to cover damaged bark, Tree Wrap hastens clean, healthy healing.

Price per 2½ Lb. Roll - \$.75

TREHEAL PRUNING COMPOUND -

An asphalt emulsion coating of high weatherproofing and sealing properties. Ideal for sealing pruning and other wounds on trees or shrubs. Hastens growth of new bark.

Quart Can - Cs 12 - Wt. 34 Lbs. \$6.90

Gallon - Cs 4 - Wt. 38 Lbs. 5.25

FERTILIZERS

<u>MORGRO 6-10-4</u>	<u>List Price</u> <u>Each</u>	<u>100 to</u> <u>450 Lbs</u>	<u>500 to</u> <u>1950 Lbs</u>	<u>2000 to</u> <u>9950 Lbs</u>
50 Lb. Bag	\$ 2.98	2.30	2.05	1.95
100 Lb. Bag	5.95	4.50	4.00	3.80

STEER MANURE -

Feed lot brand - sterilized - weed free.

Retail \$1.50 per Bag.

Dealer - 1 to 19 Bags \$1.15 Ea; 20 Bags \$1.05 Ea; 40 Bags \$1.00 Ea.

PEAT MOSS -

Finest grade, clean horticultural moss. Large bale.

Retail \$5.65 Each.

Dealer - 1-9 Bales \$4.40 Ea; 10 Bales \$4.30 Ea; 25 Bales \$4.15 Ea.

f.o.b. Salt Lake City

Special pool car or full car rates on 50 Bales or more.

LAWN BEAUTY - The Most Versatile Seeder and Feeder

Lawn Beauty spreads every type of dry fertilizer and lawn seed. Spreads them accurately and evenly.

	<u>Width</u>	<u>Capacity</u>	<u>Wholesale</u> <u>Price</u>
Model 16	16 In.	30 Lbs.	\$ 9.75
Model 18	18 In.	50 Lbs.	15.75
Model 24	24 In.	70 Lbs.	20.50
Model 36 Standard	36 In.	100 Lbs.	60.00
Model 36 Professional	36 In.	150 Lbs.	93.00

CYCLONE SPREADER -

"CYCLONE ON WHEELS" - Covers 6 to 8 foot swath. Eliminates streaking. Does the job in less than half the time required with hopper-type Spreaders.

Hopper capacity 2/3 cubic feet (5 Gal.) baked enamel finish.

List price only \$18.50 - - - Wholesale \$13.00

JACKSON LAWN ROLLERS - Drums are made of high grade sheet steel, electrically welded. Rounded edges prevent cutting the sod. Equipped with 1 inch removable brass plug and adjustable channel steel scraper. Axle extends through full length of the drum.

	<u>Dia.</u>	<u>Width</u>	<u>Weight</u> <u>Full</u>	<u>Weight</u> <u>Empty</u>	<u>Wholesale</u> <u>Each</u>
No. 11	14"	24"	164#	55#	\$ 13.50
No. 12	18"	24"	230#	70#	16.00
No. 13	24"	24"	400#	100#	22.75

