The NUSHKA

GLENWOOD HIGH SCHOOL

G

GLENWOOD

1963

Glenwood Elementary School
Glenwood, N. C.

Digitized by the Internet Archive
in 2017 with funding from
North Carolina Digital Heritage Center

https://archive.org/details/nushka19631963glen

The Nushka

Published by the
Senior Class of

Glenwood High School
Glenwood, North Carolina

1963

Teachers—

The Launching Pad For Future Generations

Pictured is an In-Service Class for teachers, who met weekly at Glenwood for eleven weeks to study advanced grammar and composition. Teachers, too, are meeting personal challenges in learning, or re-learning as the case may be. Because of the challenges of the Space Age, "teachers must be worthy of the things they teach, and they must teach worthy things."

The Space Age

New times demand new measures and new men
The world advances and in time outgrows
The laws that in our father's day were best
And doubtless, after us, some purer scheme
Will be shaped out by wiser men than these.
James Russell Lowell

A curriculum for the Space Age has resulted from an attempt of our school to meet the challenges of changes that have come with bewildering suddenness.

Seventeen years ago this past July, the first atomic bomb was exploded over the sands of New Mexico. Most of the members of the Class of 1963 were infants or yet unborn. Since the moment of the splitting of the atom, a chain of reactions has ushered in the Space Age, highlighted (for the time being) by astronaut John Glenn's three-orbital flight around the globe.

The members of the Class of 1963, along with many of the lower classmen, have experienced in some measure the fusion of the world with the splitting of the atom and the emergence of the Space Age. As a result of these great changes, they have witnessed, within the last year, the world come to the brink of nuclear destruction. It was in these times that history became meaningful in the cry of Thomas Paine when he said: "These are times that try men's souls."

Because of the rapid changes brought about by the Space Age, the schools, being society centered, have changed. They have, through necessity, been receptive to change and willing to meet changing needs. Thus results in Glenwood School, as in most others, A Curriculum For the Space Age.

Student Teachers

Three student teachers from Appalachian State Teachers College did their practice teaching at Glenwood the first semester. They are Kenneth King, who taught science under Mr. Clyde C. Day; Donald Johnson, who taught social studies and physical education, with Mr. Paul Flack; and Maxine Fox, who taught the fourth grade, with Mrs. Clara Rayburn.

The Space Age Has Brought Emphasis

Glenwood is well equipped to teach science in the Space Age. For example, the science department has over 400 film strips on practically every phase of high school science and 350 slides. There is an average of eighteen microscopes which allows one microscope for every two people who are doing research. The science department also has a new Bell and Howell movie projector and a fifteen-foot overhead screen, a tape recorder, a record player, a skeleton, a cloud chamber, a radio active demonstrator, and many other valuable pieces of equipment too numerous to mention. Much of the science equipment was purchased through the National Defense Education Act, which is proof of the emphasis the federal government is placing on the teaching of science.

Chemistry students examine equipment for atomic experiments.

This page sponsored by
MARION BUICK COMPANY
MARION MOTORS INCORPORATED
FIRST UNION NATIONAL BANK OF N. C.

in Mathematics and Science

A mathematics lesson in quadratics

This is the age of the atom, the age of man-made satellites, the age of automation, the age of antibiotics. Mathematics and science are the basic skill subjects to fit the needs of such an age.

At Glenwood mathematics and science are taught in ability groupings in order that each student can have opportunity to develop in these subjects according to his level of achievement. For the low achieving math student, there are courses in general math, remedial math, business arithmetic, and Algebra I B. Students following the academic curriculum may take two years of algebra, one year of geometry, and one year of advanced math.

The science curriculum is also divided into courses leading to a general diploma or to an academic diploma. The general courses are Science I B and Biology II B or II C, depending upon ability. The academic sciences are Science I A, Biology II A, chemistry, and physics.

At Glenwood School, math and science are stressed with the assumption that these subjects are everybody's business, whether it be an understanding of the problems of automation, how to fill out an income tax form, or why it is necessary to send a man to the moon.

This page sponsored by
LOWE'S ASSOCIATE STORE
MRS. ROY HUNTER
MERCHANT DISTRIBUTORS INC.

"In books are the ruins of an antique

"Reading maketh a full man; conference a ready man;
and writing an exact man."

Bacon

In this shrunken world of the Space Age, communication is the vital factor in keeping world peace. The idea that there are more likenesses than differences among the peoples of the world is an accepted fact of the educated. Through the study of character and culture in literature, appreciation for the worth of a people can be measured in terms of STATURE, rather than STATUS.

That "the pen is mightier than the sword" has been proved in times when nuclear war was believed inevitable. Not only the pen but also the voice are daily the deterrents of war and the contributors to Space Age progress. It is the common belief that so long as nations can communicate, the world is safe from atomic war and can progress in space exploration for peaceful purposes.

This page sponsored by
R. L. JAMES & SON HOSIERY MILL
HOLLAND'S INDEPENDENT SERVICE STATION
FULLER'S JEWELRY

world and the glories of a modern one."

A Vocabulary Class

"Words can soothe men and nations--or fan the smouldering coals of rebellion. They can dull and enslave minds, or stir them to creative efforts. In an age when the forces of freedom and communism maintain a precarious balance, a single word--ill-chosen or misunderstood--has the power to tip the scales in favor of one ideology or the other."

Formal study of vocabulary and spelling in context and from standard lists is a part of the English curriculum. The advanced English classes strive for perfection in spelling and the best diction in all written work. They are also encouraged to broaden and enrich their vocabularies in reading and speech.

A Literature Class

Modern literature books contain inspiring, challenging, and informative stories and essays based on the Space Age. The fiction fires the imagination, and the non-fiction gives a better understanding of space and this nation's concern in making progress.

Reading and enjoying literature is an integral part of an English course, whether it is the science-fiction of Jules Verne, a true account of the flight of astronaut John Glenn, or a Bret Harte story with the theme of the "spark of goodness in each of us." Out of a literature course come imagination for invention and better understandings of human relations--both necessary understandings in the Age of Space.

This page sponsored by
OLD FORT FINISHING PLANT

Language and Social Studies . . .

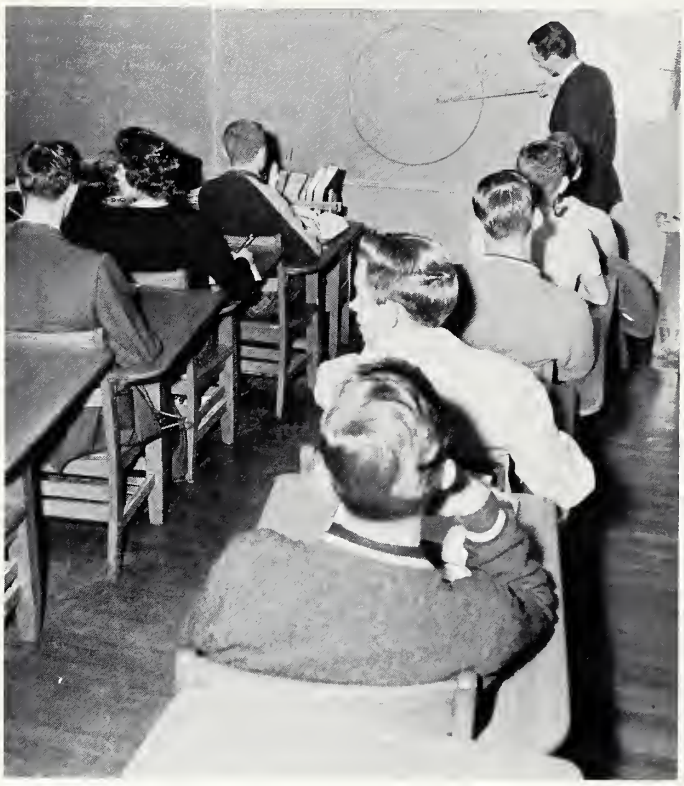

"Communications satellites may, within a life-time, give us a language that all educated men can understand."

"Music is a universal language."

This page sponsored by
MARION F. C. X.,
CONLEY OIL COMPANY, INC.,
and EAST COURT MOTOR COMPANY

Keys To Better World Understanding

"A shrinking physical world can survive only in an expanding social world."

Language and social studies are interrelated courses with emphasis upon better international relations. As space developments bring continents closer and closer together, the more important is the language, the history, and the social and economic development of our own and other nations.

The emphasis in social studies is on current problems with causative historical backgrounds. For example, the Berlin complications stem back to World War II; world social movements resulting from racial strife are correlaries to the national integration problems.

Language, which is now so necessary to the understanding of other peoples, is not taught from the vocabulary-grammar point of view, but more from oral speech point of view with emphasis upon not only the communicative tools of speaking, writing, and reading, but also the literature (including music), the history and geography, and a study of beliefs and ideals of the country.

This page sponsored by
DREXEL FURNITURE COMPANY

Preparing For A Changing

The impact of science, technology, automation, and industrialization has caused many changes in vocational courses at Glenwood, as well as most other progressive rural high schools. For example, agriculture courses no longer emphasize production as the main objective. Because of advancements of technology, the fields of processing, distributing, and financing are emphasized. In the field of home economics, consumer buying, nutrition, and family living are stressed more than actual cooking and sewing. Commercial courses have been drastically altered to prepare for automation and many other new jobs created by the Space Age. New Space Age vocabularies to be learned in shorthand and spelling, new office machines, and other methods and kinds of commercial jobs to be trained for contribute to the broadened curriculum requirements for a commercial diploma.

This page sponsored by
LAUGHRIDGE FURNITURE COMPANY
GREASON AUTO SUPPLY
HALL'S BARBER SHOP

World Of Work

"In a changing world of work, vocational education is a must."

Safety and Physical Fitness

"To Live or To Exist?"

Safety education, physical fitness programs, and recreational activities have become increasingly important because of Space Age impacts. Less emphasis upon competitive school sports and more emphasis upon activities that can carry over into life, to relieve personal tensions of the age, are the trends. Driver education and physical fitness for everyone are among major objectives at Glenwood.

Career-wise, an emphasis in guidance is that more people will be needed to supervise recreation and to manufacture and sell equipment for it. More driver education instructors will be needed.

This page sponsored by
IDEAL CLEANERS
BERRYHILL & MORRIS SERVICE STATION
HAYNE'S CURB MARKET

To These Two . . .

Miss Charline Hemphill

Miss Louise Metcalf

We Dedicate

Someone has said that an ideal teacher is one who loves life; that because she loves life, she believes in perfecting the best in human nature; thus she eternally strives to encourage her pupils to grow in goodness and dignity.

Two teachers who have inspired us also to love life and to grow in its loveliness are Miss Charline Hemphill and Miss Louise Metcalf.

To these two --

We, the Senior Class, dedicate this nineteen hundred sixty-three edition of the Nushka.

P. T. A. Officers

The P. T. A. took for its main project this year the sponsoring of the newly-organized school band. Over one thousand dollars was raised for this project.

Mrs. Ruth Hawkins, treasurer; Mr. Vernon Crawley, president; Mrs. Willette Lawing, secretary; and Mr. Jim Lawing, vice-president.

Alumni Officers

The Alumni Association meets biennially. Their most outstanding project is sponsoring a scholarship fund for worthy Glenwood graduates who wish to continue their education.

Miss Charline Hemphill, secretary; Mrs. Patricia Greer, treasurer; Ray Dean Arrowood, vice-president; Mrs. Willette Lawing, corresponding secretary; and Leroy Suttles, president.

This page sponsored by
THE BARGAIN STORE - LOVEN FURNITURE COMPANY - H.& S.RECAPPING SERVICE

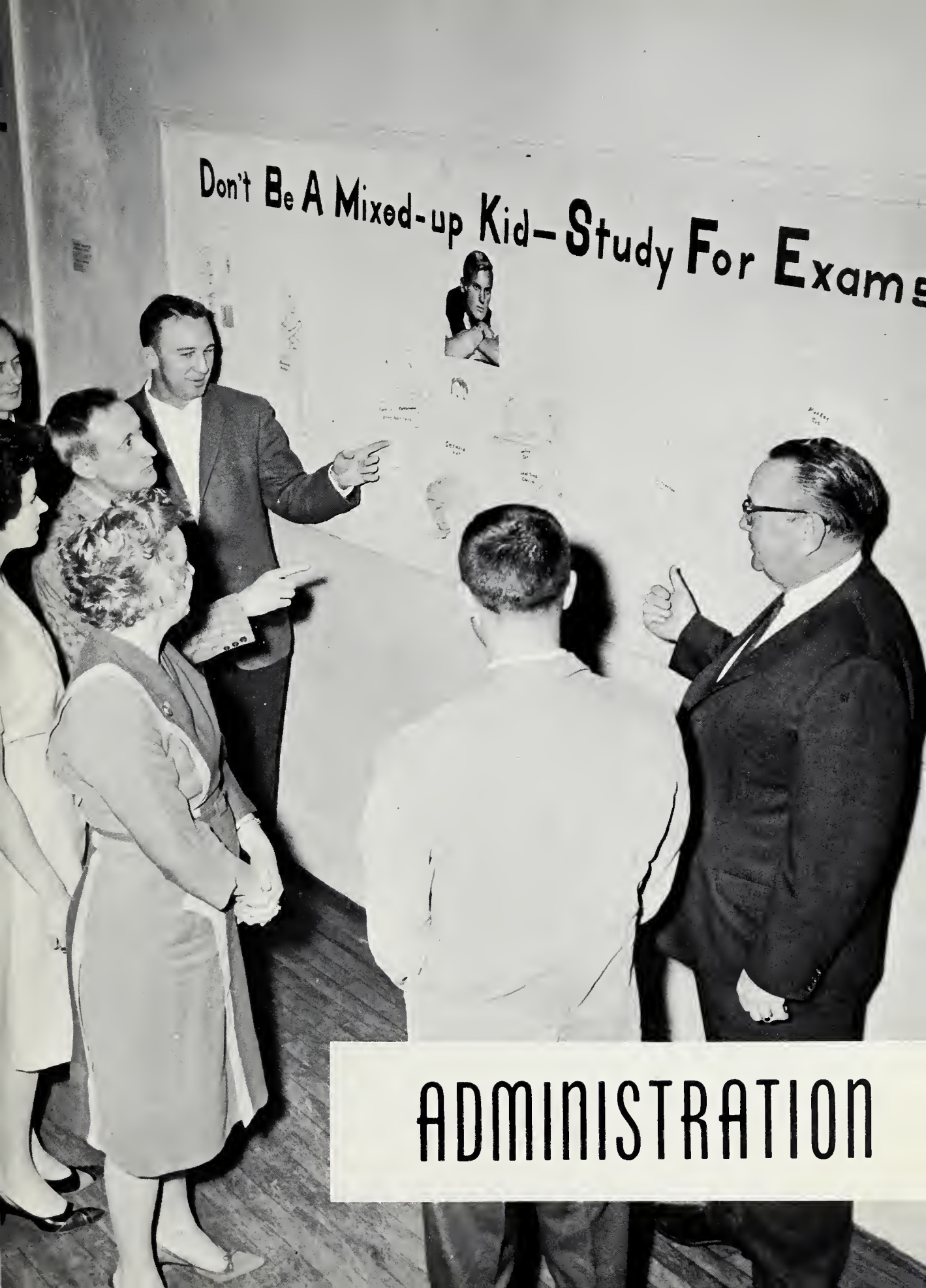

ADMINISTRATION

Our School Leaders

Superintendent

James E. Johnson

Supervisor

Mrs. Leola Wright

School Secretary

Mrs. Joan McKeithon

School Committee

Mr. Ray Westmoreland, Chairman; Mrs. Eva Dale, Mr. Gene Smith, (Not pictured Mr. Hicks Hemphill and Mr. Norris Lewis)

Co-operate and Inspire

Principal Frank W. Howell

Our principal, Frank W. Howell, is never known to be behind the times in his thirty-eight years of teaching, being principal, and being superintendent of schools. Here he stands ready to assist us in the Global Conflict that ranges between this earth and the comparatively unknown space above.

His courage, enthusiasm, personal warmth, and interest in each of us encourage us on to unknown problems and obstacles. His warm smile, pat on the back, and word of encouragement will be our bulwark through all obstacles.

Our final words are these: "Thanks to thee, dear friend, for the lessons thou hast taught." We, too, will try to face life's trials as "thou hast taught us."

Sincerely,
The Senior Class

This page sponsored by
DUKE POWER COMPANY
Marion, N. C.

High School Faculty

Miss Vivien Clark
B.S.
Appalachian State
Womans College
Home Economics

Mrs. Lois Cook
A.B.
Womans College
Library Science

Clyde C. Day
B.S., M.A.
Appalachian State
East Tenn. State
Science

Paul Edwin Flack
A.B., M.A.
Lenoir Rhyne
U.N.C.
Phys. Ed.
Social Studies

Robert Goodson
B.S.
Berea College
Vocational Agriculture

Miss Linda Harwood
B.S.
Appalachian State
Music Education

Mrs. Dora B. Howell
B.S.
East Tenn. State
U.N.C.
English, Social Studies

Harold Mask
B.S.
N.C. State
Math, Physics

Miss Louise Metcalf
B.S.
East Tenn. State
Mars Hill
English, Social Studies

Mrs. Margaret Norris
B.S.
Montreat
Appalachian State
Comm., Soc. Studies

Mrs. Bonnie Parker
A.B.
Carson Newman
Eng., Fr., Math

Ted J. Tipton
B.S.
Appalachian State
Soc. Studies, Phys. Ed.

This Page sponsored by
McCALL FUNERAL HOME
Marion, N. C.

CLASSES

Seniors

Senior class officers measure for caps and growns. They are Marie Smith, treasurer; Janice Seagle, secretary; Margaret Young, vice-president; Steve McCraw, president; Glenda Kaylor and Paul Woody, reporters.

The Class of 1963 is made up of fifty members, twenty-five girls and twenty-five boys. Most of the year has been a very busy one for the senior class. In addition to the conventional classroom activities, they have had a major part in publishing the school paper and the yearbook, participating in varsity baseball and basketball, driving nine of the thirteen school busses, planning the commencement program and writing commencement speeches--not to mention their leadership in school clubs and other activities.

The Class of 1963 will be missed, but long remembered.

MOTTO:
"Without truth there is no love;
Without love there is no hope."

FLOWER:
Gold Chrysanthemum

COLORS:
Maroon and Gold

This page sponsored by
WESTMORELAND-HAWKINS FUNERAL HOME
Marion, N. C.

Mrs. Dora B. Howell devotes her time and talents to the senior class as well as others because of her love for teaching.

Mascots

Cynthia Lynn Hensley, daughter of Mr. and Mrs. David Hensley.
Jeffrey Lynn Kanipe, son of Mr. and Mrs. Alonzo Kanipe.

DORIS ELAINE ARROWOOD

MARTHA MAE BARNES

JAMES RAY BLANKENSHIP

BETTY BRIGHT

ROSA LEE BURNETTE

DON CLAIR CABLE

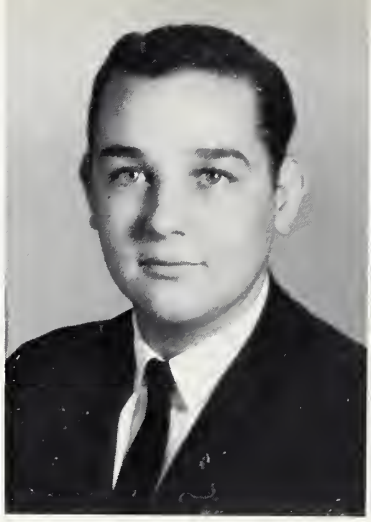

JAMES FRANK CAUSBY

ROGER DEAN CHILDERS

Twelve short years for this class have now passed;
And for the future our lots are cast.

S. EUGENE CLARK

DORIS JEAN CLEWIS

GLORIA JEAN CONDREY

CHARLES GRADY CONNER

MILDRED LOUISE CONNOR

PATRICIA JO ANNE COSTNER

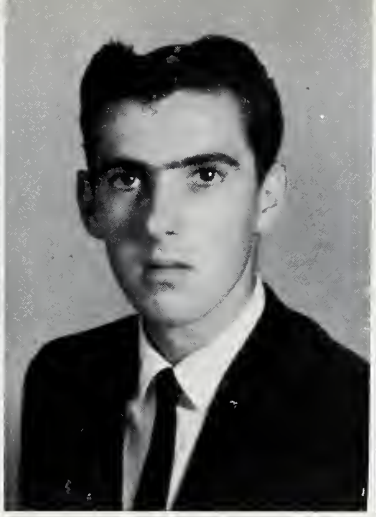

CHARLES DAVIS

MICHAEL CLINTON DOCKERY

What is in store in the new space age
Cannot be told by the wisest sage.

ELIZABETH ANN DUNCAN

JAMES DONALD ELLIOTT

WILLIAM ROBERT HAWKINS

ROYCE DALE HENSLEY

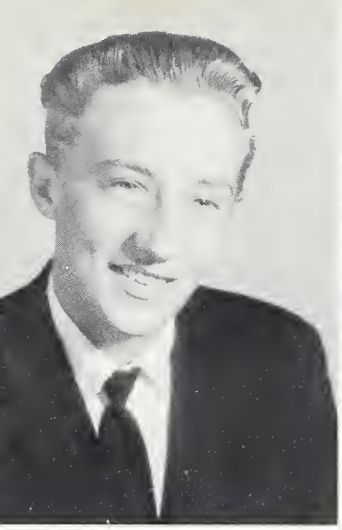

TROY A. HILTON

LINDA GAYLE ISAACS

WILLIAM REID JARRETT

GLENDA ELAINE KAYLOR

We have seen our world come to the brink
Of atomic war within a wink.

LINDA GAYLE KAYLOR

EUGENE NEIL LAUGHRIDGE

HAROLD MARVIN LAWING

PAUL LARRY LAWING

DONALD CLARENCE McCLURE

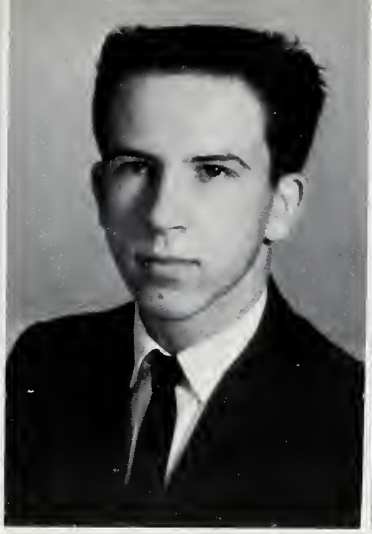

STEVEN ROBERT McCRAW

REID E. McNEELY

LINDA IRENE MORGAN

To face this destiny we've been forearmed;
For life in the future we're not alarmed.

JERRY WILLIAM NELSON

RUTH ANN PARKER

MILDRED ESTELLE PARKER

JULIA PATTON

PRISCILLA ERVIN PIERCY

JUDY ELEANOR PITTMAN

HELEN JANE PRITCHARD

ROBERT LEE RASH

'Tis faith instilled, Dear Glenwood, by thee;
No fear has the class of '63.

MICHAEL ROBERT REEL

ELLEN MAE REEL

JANICE CAROLYN SEAGLE

HELEN MARIE SMITH

JACQUELYN FAYE SMITH

PATSY RUTH SMITH

ERNEST E. VAUGHN

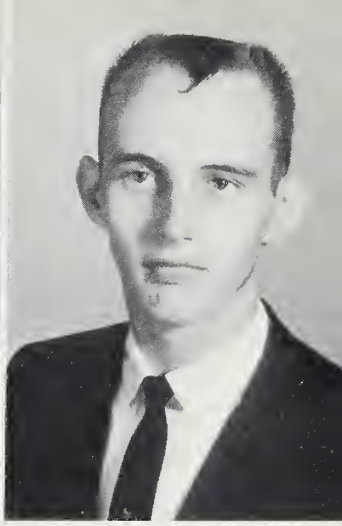

W. L. WISEMAN

When into space we soar through the sky,
We shall breathe our thanks to Glenwood High.

PAUL RAY WOODY

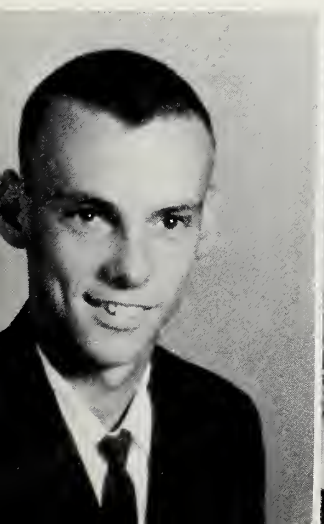

MARGARET ANN YOUNG

We Honor

Elaine Arrowood
President of Student Council
High School Spelling Award

Mike Dockery
Representative to President's Physical
Fitness Program
Copy Editor of Nushka

Linda Isaacs
Editor of Western North Carolina Roundtable
Editor of Nushka
Valedictorian

We Honor

Gene Laughridge
High score on Merit Test
Layout editor of Nushka

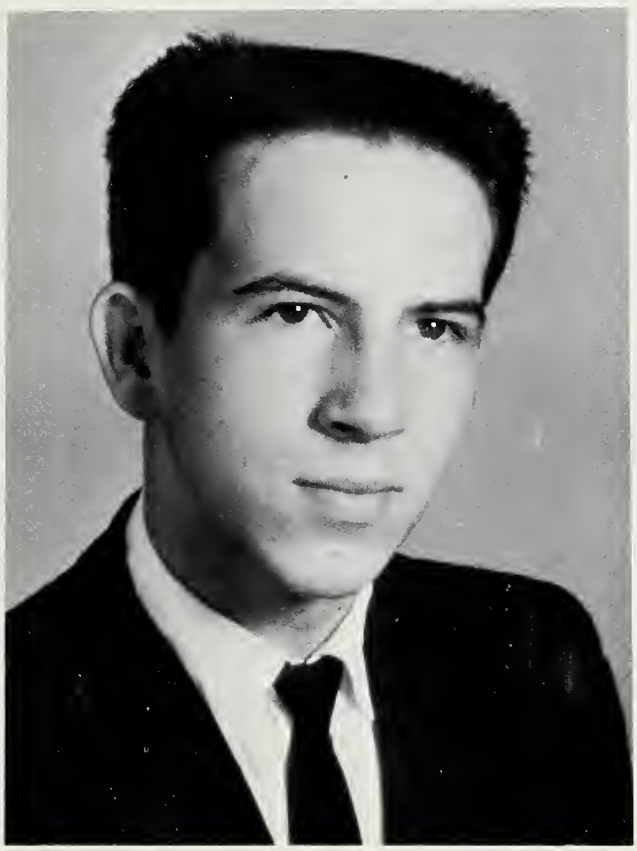

Steve McCraw
President of Senior Class
President of Key Club

Janice Seagle
D. A. R. Citizenship Award
Senior Class Secretary

We Honor

Jackie Smith
1962 All Tournament Basketball Award
Typist of Nushka

Marie Smith
Girls' State Delegate - 1962
Class Poet
Copy Editor of Nushka
Pep Squad Captain

Margaret Young
President of Future Teachers Club
Senior Class Sweetheart
Pianist for Girls' Ensemble
Vice President of Senior Class

Juniors

Officers of the Junior Class measure for class rings. They are Linda McCarthy, president; Shirley Perdieu, vice-president; Judy Allison, treasurer; and Betty Arrowood, secretary.

There are fifty-seven members in the Junior Class. This is the year when anticipation becomes highest, for next year they will be the upper-classmen. Ordering class rings, planning with the seniors for the Christmas Party, planning to honor the seniors with the banquet, and finally, commencement when the Junior Marshals take their places of honor in front of the Senior processional--all these are highlights of the junior year.

SPONSORS

Miss Vivien Clark
Harold Mask

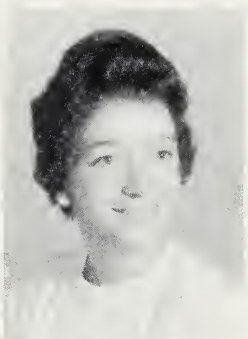

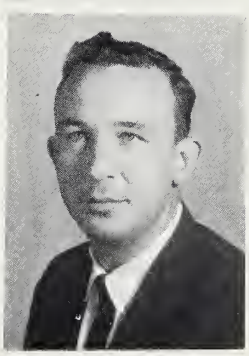

This page sponsored by
BELK BROOME COMPANY
Marion, N. C.

Juniors

Judy Allison
Betty Arrowood
Mickey Benge
Steve Berryhill

Eddie Blankenship
Shirley Bledsoe
Jerry Brendle
Coleen Brown

Neal Cannon
Sally Causby
Walter Condrey
Pauline Conner

Shirley Creech
Wayne Creson
Linda Flynn
Danny Fortune

Wayne Franklin
Doris Gibson
Doris Gilliam

Juniors

Jane Gragg
Mary Ann Hawkins
Gayle Houck
Jerry Huskins

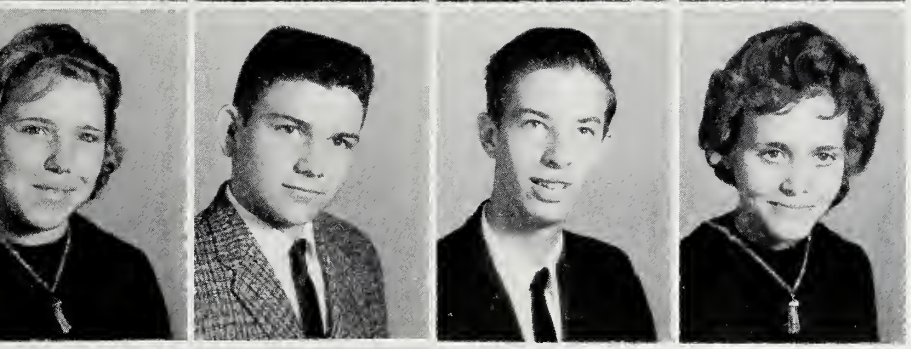

Patsy Kelley
Bobby Koone
Harley Lane
Eula Lawing

Peggy Lawing
Wayne Ledbetter
Lois Ledbetter
Linda Marlowe

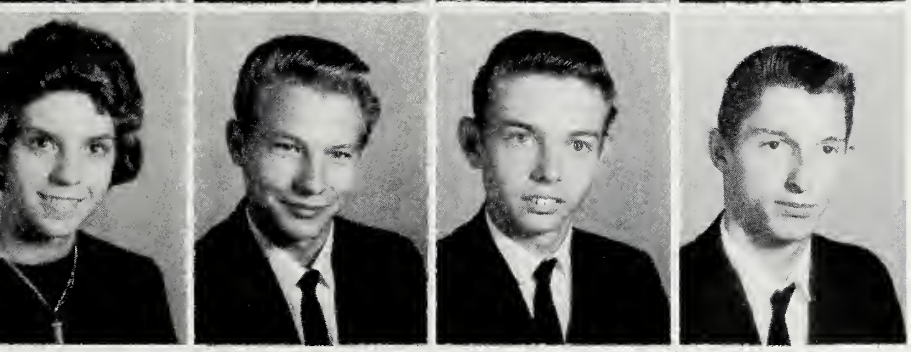

Linda McCarthy
Benny Morgan
Gary Morgan
Ronald Padgett

Betty Painter
Shirley Perdieu
Nellie Poteat

Juniors

William Poteat
Clinton Reel
Lawrence Reel
Judy Silver

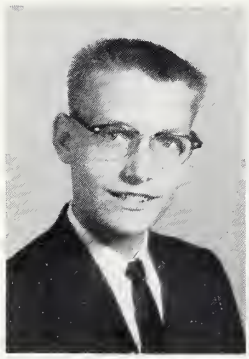
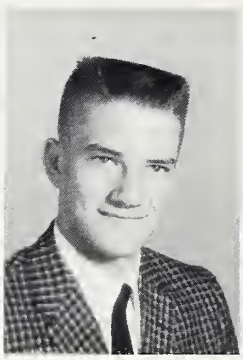
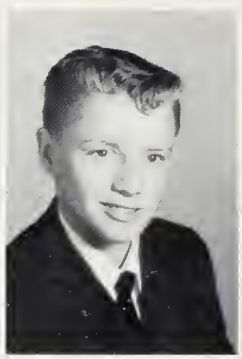

Dean Simmons
Edith Stacey
Johnny Swann
Etta Mae Vaughn

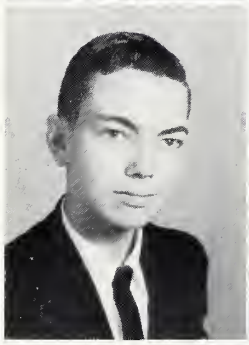

Charles Ward
Lemmie Waters
Jean Willis
Donald Willis

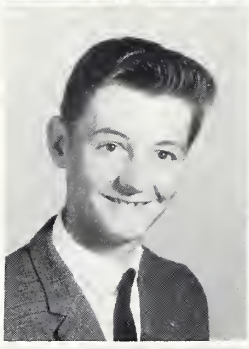
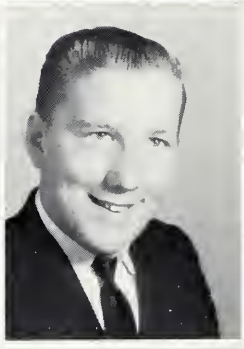

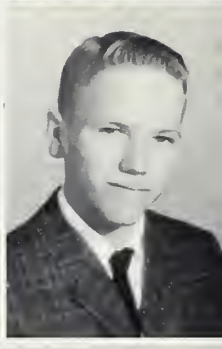

Ronald Willis
Scotty Willis
Danny Webb
Dean Woodby

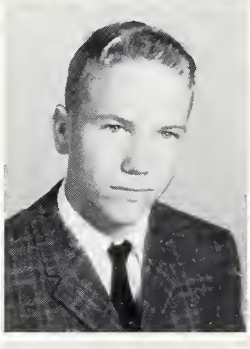
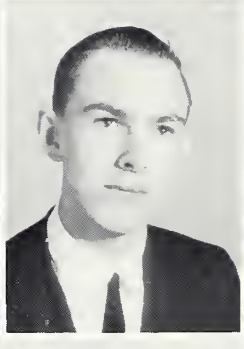
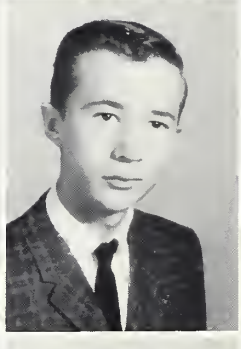

Truitt Woodby
Mitz Wright

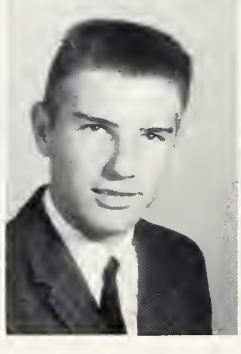

SOPHOMORES

The Sophomore Class officers set a good example for the Freshmen by cleaning their lockers.

They are Bill Smith, president; Sandra Freeman, vice-president; Glenda Morgan, secretary; Shirley Wilkerson (not pictured), treasurer; Karen Laney and Gale Brown, reporters.

The Sophomore Class has the largest enrollment in high school---a total of eighty-five members. With most of the anxieties of the freshmen year behind them, they more confidently began new experiences--memorizing from Shakespeare, delving into the mysteries of the microscope in biology, and solving more complicated formulas in mathematics --all these have helped the "Sophs" to become true "Sophists," literally translated "Men of wisdom."

Sponsors
Miss Louise Metcalf
Ted Tipton

This page sponsored by
CONDREY PLUMBING AND HEATING CO.
Marion, N. C.

Sophomores

Delores Anderson
Alice Arrowood

Pamela Clark
James Clark

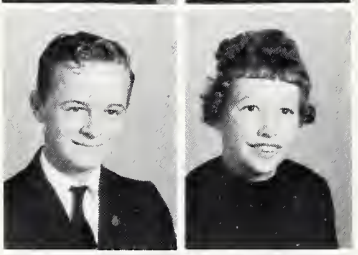

Jerry Barlowe
Phyllis Barnes

Danny Cogdill
Susie Condrey

Kenneth Berryhill
Audrey Blankenship

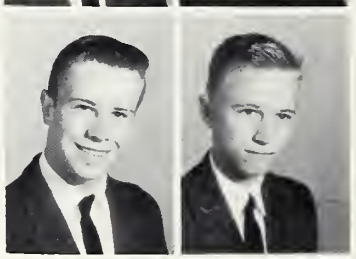

Arthur Cox
Gary Creech

Margaret Bledsoe
Anne Brookshire

Carolyn Davis
David Deaton

Gale Brown
Malinda Burgin

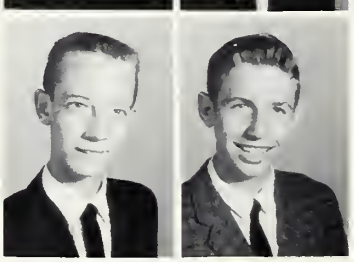

John Deck
Billy Dowdle

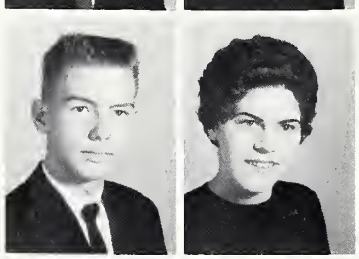

Gary Byrd
Norma Lee Cable

Brenda Duncan
Tonia Ellington

Wilma Cable
Keith Cannon

Harold Elliot
Sherry Flack

Sophomores

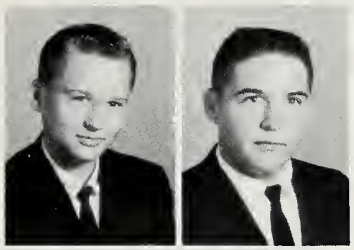

Wayne Fortune
Neal Franklin

Harry Holland
Mary Hollifield

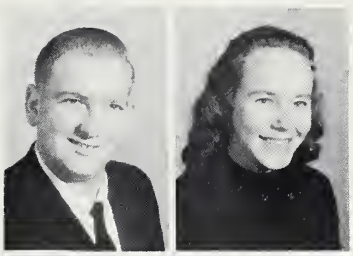

Roger Franklin
Sandra Freeman

Jerry Hollifield
Barbara Huskins

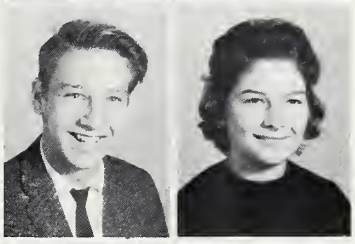

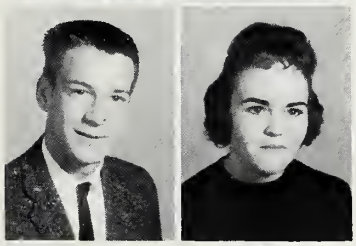

Roy Gardner
Patsy Gragg

Donna Jones
Kathryn Kelly

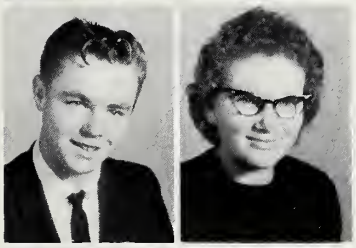

Larry Hall
June Hawkins

Karen Laney
Sandra Laughridge

Eddie Hawkins
Gail Haynes

Barbara Ann Lawing
Barbara Lee Lawing

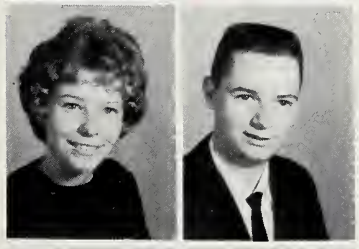

Rachel Hensley
Ronnie Hicks

Pamela Lawing
Joe Lawing

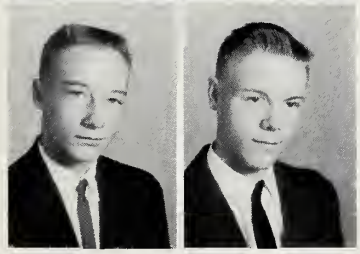

Eric Hilton
Bobby Holland

Wade Ledford
Wallace Ledford

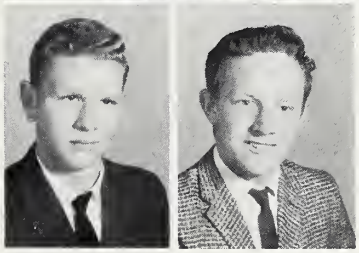

Sophomores

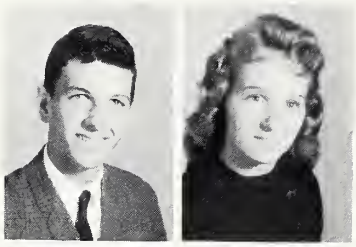

Harold McCurry
Glenda Morgan

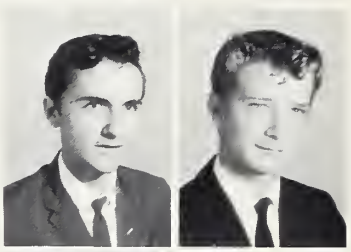

Carl Radford
Dan Rash

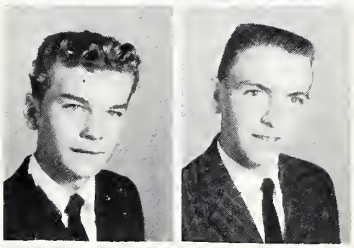

Marvin Mostiller
Norman Moore

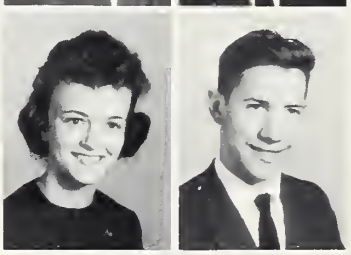

Annie Mae Reel
Jimmy Rhom

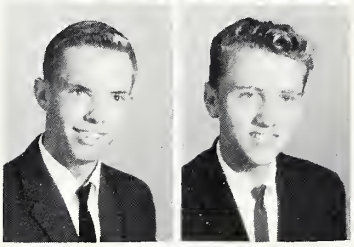

David Owens
Jimmy Parker

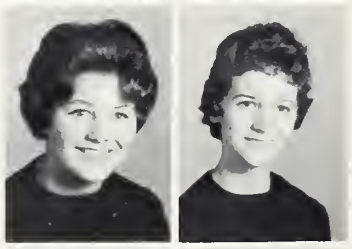

Becky Simpson
Lena Smith

Donald Penley
Brenda Poteat

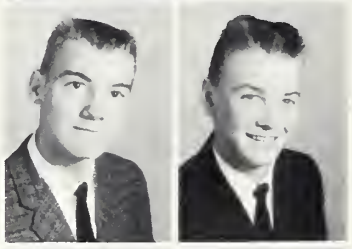

Bill Smith
Mike Smith

Phil Poteat
Rose Ann Presnell

Jimmy Trantham
Mary Ann Vallini

Annie Price
Rena Price

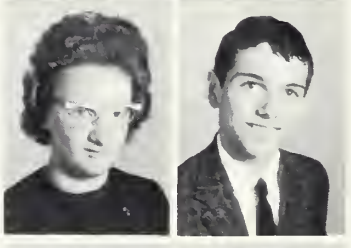

Betty Ward
Aaron Watkins

Bobby Proctor
Mary Lou Radford

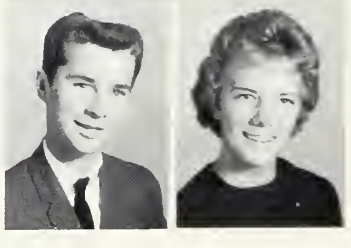

David Webb
Shirley Wilkerson

Freshmen

The Freshmen Class officers are Marie Reel, treasurer; Fred Houck, secretary; Shirley Huskins, president; Roger Arrowood, vice-president; and Norman Arrowood, reporter.

Eighty-one Freshmen joined the ranks of high school last fall. Filled with a mixture of both anxiety and eagerness, they found their places in classes, clubs, and other activities--home economics for the girls, agriculture for the boys, typing, general science, and algebra--all these new fields of learning were challenges.

Gradually the Freshmen have become an integrated part of the student body, especially when they joined the Sophomores in planning the annual Christmas Party or became a part of the Driver Education Class.

Sponsors
Mrs. Bonnie Parker
Paul Flack

This page sponsored by
CROSS COTTON MILL
Marion, N. C.

David Aldredge
Joan Anderson
Mary Arrowood
Norman Arrowood

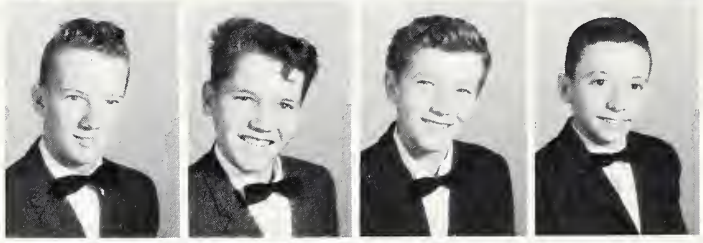

Roger Arrowood
Floyd Bailey
Jolly Bailey
Paul Barnes

Penny Benge
Linda Bledsoe
Larry Bledsoe
Wayne Buchanan

Freshmen

Timmy Buchanan
Jane Burnette
Jimmy Cable
Carl Christopher
Margaret Clark

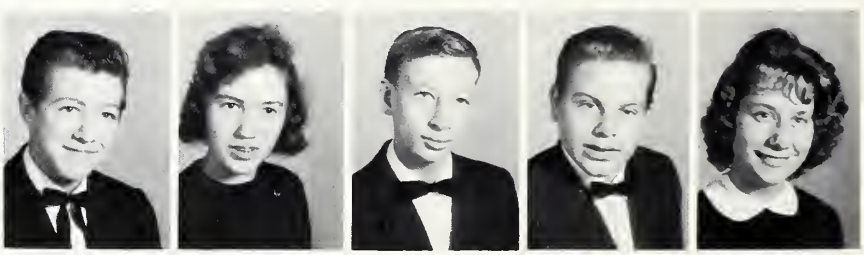

Charles Collins
Gerald Connor
Roger Conner
Patrick Dale
George Davis

Barbara Fender
Linda Finley
Georgia Gardner
Glenda Garland
Mary Goins

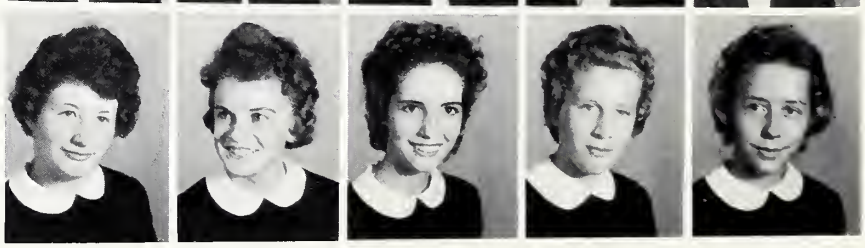

This page sponsored by
COLLEGE OF COMMERCE
Marion, N. C.

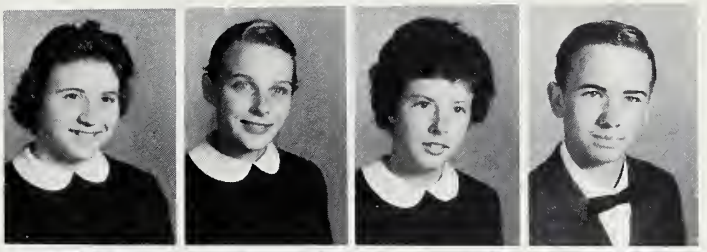

Patsy Hall
Gloria Haney
Fredia Hensley
Jimmy Hensley

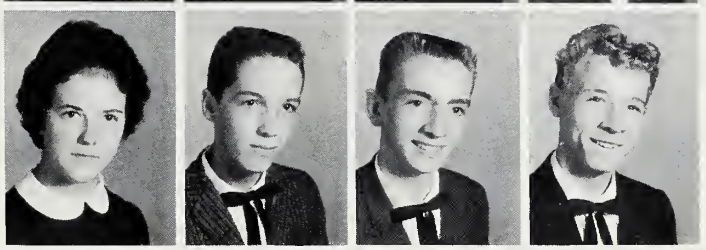

Wanda Hogan
Grayson Holland
Fred Houck
Gary Hughes

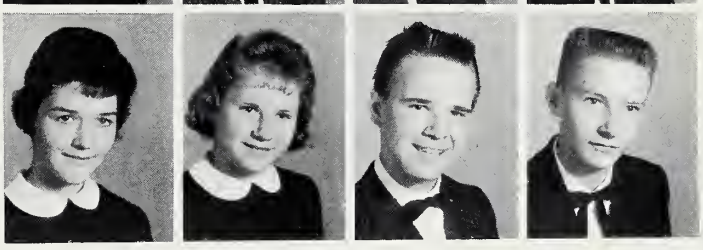

Shirley Huskins
Brenda Hutchins
John Hutchins
Zane Jackson

Freshmen

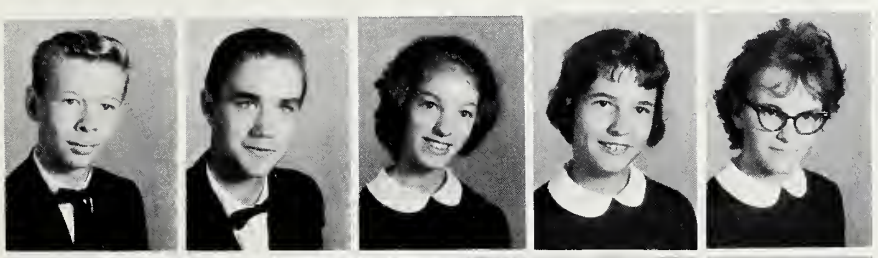

Eddie Johnson
Harry Kidd
Alice Lane
Polly Lanning
Wanda Lawing

Billy Lawing
Wanda Ledbetter
Jewel Ledford
Skipper Lunsford
Brenda Marlowe

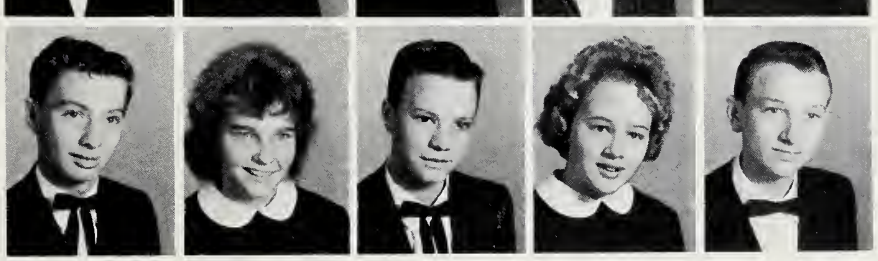

Gene Morgan
Nina Mostiller
Arvel Nations
Barbara Parker
Thomas Perdieu

This page sponsored by
AMERICAN THREAD COMPANY
Sevier, N. C.

Jimmy Price
Bud Price
Gail Radford
Maxine Ramsey

Marie Reel
Ann Reel
Sharon Reel
Derrill Reynolds

Phyllis Rhom
Rita Rhom
Carolyn Shell
Wanda Silver

Freshmen

Allen Silvers
Arnold Sparks
William Stacey
Roy Sumlin

Ruby Suttle
Elaine Toney
Linda Warren
Gayle Washburn

Carolyn Waters
Celia Willis
Betty Williams
June Woodby

This page sponsored by
MARION MANUFACTURING COMPANY
Marion, N. C.

ACTIVITIES

Beta Club

The Beta Club is an achievement-service organization for high school students. Its objectives are to encourage efforts, promote character, and stimulate achievement. It encourages and assists students to continue their education after high school. Membership is limited to juniors and seniors who have an average of ninety or above. The Beta Club promotes ideals of honesty, service, and leadership.

Student Council

The Glenwood Student Council is a chapter of the National Association of Student Councils. It encourages the student body through campaigns and projects. With their sponsor, Mrs. Margaret Norris, these selected leaders promote the athletic program by encouraging the Pep Squad, by campaigning for sportsmanship by the players, coaches, student body, and outsiders of the community. They assign and check lockers regularly and conduct clean-up campaigns, as well as purchase a gift each year for the school.

Training for citizenship is another major aim of the Student Council. Pictured are the Election Committee of the Council conducting the annual election of Council officers.

Future Teachers of America

The Glenwood Future Teacher Club was chartered in 1952 as the Norman F. Steppe Chapter of Future Teachers of America. Since that time, it has been one of the most active clubs in school. The Glenwood Chapter has been a member of both the State and National Education Associations for the past five years. The purpose of the club is to encourage promising students to teach, and to give them opportunities to participate in the classroom and other teaching experiences.

Their main projects this year were holding Open House and honoring the teachers with a reception during American Education Week and giving clothing and toys to needy children at Christmas time.

Margaret Young, pres.; James Causby, v. pres.; Becky Simpson, sec.; Mike Dockery, treas.; Larry Lawing, reporter.

Margaret Young, president of F.T.A., conducts a class in reading.

Future Nurses of America

The Future Nurses Club aims to instill an appreciation for nursing and encourages members to consider nursing as a career. Mrs. Bonnie Parker, club sponsor, provides film programs and talks for the girls, as well as an annual trip to the Marion General Hospital. The girls assist the public health doctor and nurse in the pre-school clinic. The club activities are not all work and no play, for the girls enjoy socials and carry out the true Christmas spirit each year by giving a party for the underprivileged children.

Janice Seagle, president and Betty Painter, secretary, demonstrate how to give first-aid.

Shirley Perdieu, vice-president and Barbara Huskins, reporter, wrap Christmas gifts for needy children.

Future Homemakers Of America

Linda Isaacs
President

Sally Causby
Vice-President

Betty Arrowood
Secretary

Sherry Flack
Treasurer

Vivien Clark
Sponsor

By encouraging proper dress, grooming, and manners the Future Homemakers lead the way for the girls of the school to a better and more economical future. As a part of the year's activities, the girls conduct a nursery for children of the members of P. T. A., plan and present assembly programs, and give an annual fashion show. Initiation time for new members is one looked forward to by the older members. The meetings are held monthly on Saturdays in order not to take up school time.

Future Farmers Of America

Steve McCraw
President

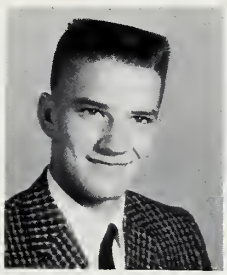

Clinton Reel
Vice-President

Lawrence Reel
Secretary

Bill Jarrett
Treasurer

Robert Goodson
Sponsor

The Future Farmers help to beautify the school by trimming shrubbery, seeding the campus where it is needed, and constructing and repairing school equipment as correlated with classwork. Instructed by Mr. Robert Goodson, the boys learn parliamentary procedure, which helps them to cooperate with and assist community development clubs. The boys also construct community signs and mailbox posts and train members to serve as youth club officers.

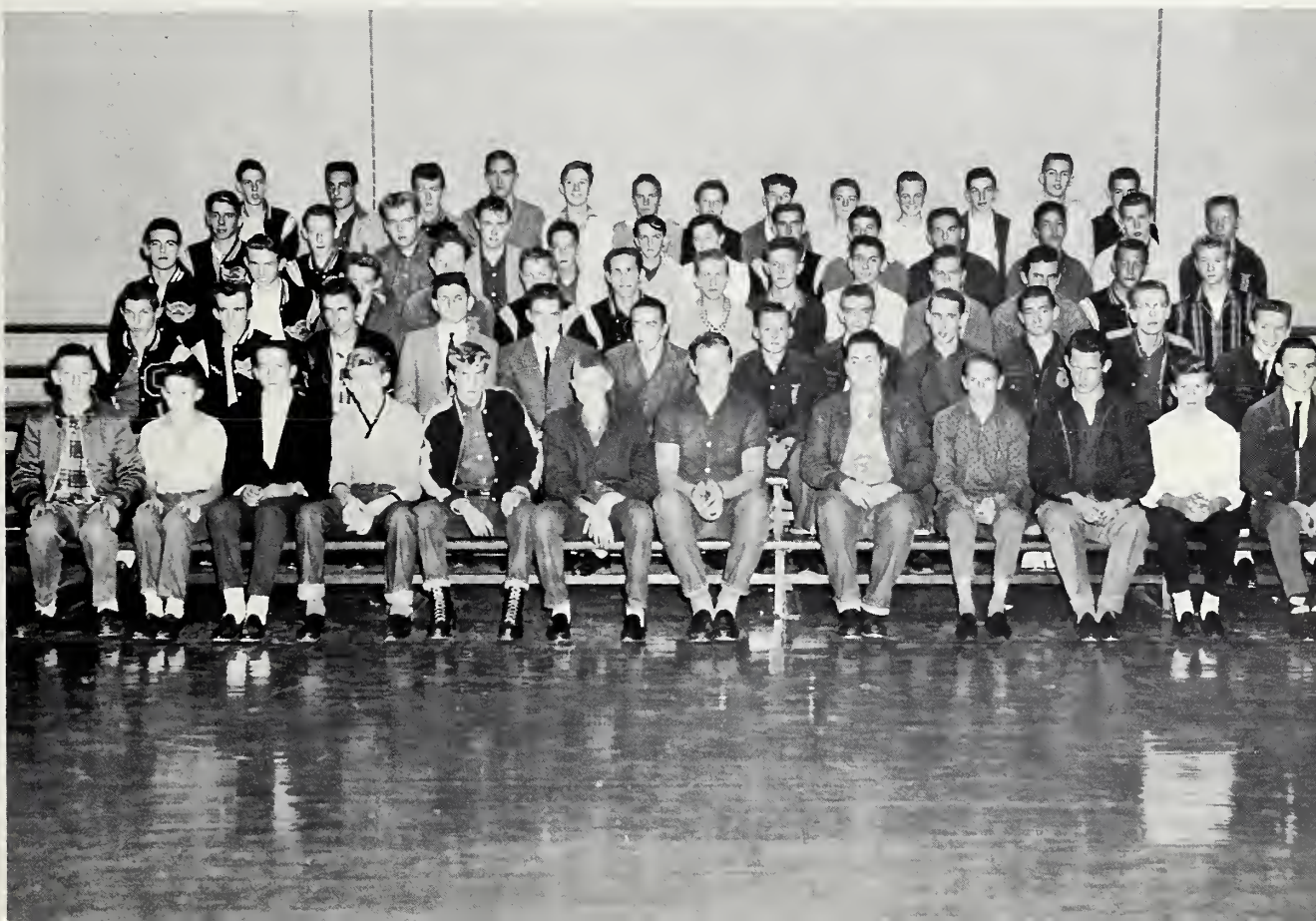

Key Club

The Key Club is a national junior chapter of the Kiwanis International Club. They are supervised by their sponsor, Mr. Robert Goodson, and by representatives from the Kiwanis Club. The annual project of the Glenwood Chapter is "White Christmas," when toys are collected, repaired, and distributed to needy children in the community.

Chemistry Club

Mr. Clyde C. Day directs members of the Chemistry Club in an experiment. The club is composed of members of the chemistry class. Much equipment is available through the school's participation in the National Defense Education Act.

Bus Drivers

Fourteen Glenwood School bus drivers transport over eight hundred students approximately five hundred miles to and from school each day.

SEATED are W. L. Wiseman, William Poteat, Jerry Brendle, Gary Morgan, Neal Cannon, Jim Blankenship and Reidy McNeely; STANDING, Eddie Blankenship, Jackie Smith, Elaine Arrowood, Troy Hilton, Roger Childers, Jerry Huskins, and Michael Reel.

Safety Patrol

The Safety Patrol is selected by Mr. Harold Mask, the club sponsor, Mr. Howell, and the bus drivers. The patrol members supervise behavior on the school busses, act as flagmen for bus stops and railroad crossings, and assist bus drivers during an emergency.

Nushka Staff

The Annual Staff is composed of members of the senior class selected by Mrs. Dora Howell, senior advisor and Mrs. Margaret Norris, business advisor. A junior editor and junior photographer also serve apprenticeship on the staff.

Members of the Nushka Staff are Linda Isaacs, Editor; Betty Arrowood, Junior Editor; Glenda Kaylor, Art Editor; Janice Seagle, Mildred Connor, and Jackie Smith, Typists; Marie Smith and Mike Dockery, Copy Editors; Gene Laughridge, Layout Editor; Larry Lawing, Photographer; Johnny Swann, Junior Photographer; Advertising Staff--Ann Parker, Manager; Paul Woody, Doris Clewis, and Martha Barnes; W. L. Wiseman, Business Manager; Pat Smith and Elaine Arrowood, Proof Readers.

Mrs. Margaret Norris, business and advertising advisor, and Mrs. Dora Howell, annual advisor, plan the advertising copy for the yearbook.

Mrs. Margaret Norris, production and business advisor, and Miss Linda Harwood, editorial advisor, make plans for another edition of the Spotlight.

Spotlight Staff

The Spotlight Staff, with Miss Linda Harwood, editorial advisor, publishes a newspaper five times a year. The secretarial practice class, under the direction of Mrs. Margaret Norris, production and business advisor, types and mimeographs the paper. The Spotlight won first place in the mimeographed division of the Western North Carolina Editor's Roundtable at Cullowhee in 1962.

Monogram Club

The Monogram Club, composed of basketball and baseball players, cheerleaders, and managers, leads the way in promoting sportsmanship. The members took as a project the selling of basketball season tickets in order to buy a new activity bus.

Another project of the Monogram Club is operating the concession stand at the ball games. Proceeds from this project are used for new equipment for the Athletic Department.

Band

The school band, organized in the fall of 1962, is the result of several years planning and anticipation. Although the school had purchased some instruments, it was not until this year that a band director could be obtained. He is Professor Joseph De Nardo, who has an enviable record in North Carolina as a band director.

The band is composed of thirty-nine members from the fourth through the ninth grades. Funds to purchase needed instruments are being furnished by the Glenwood Parent-Teacher Association.

Professor Joseph De Nardo directs the school band in a practice session.

We Are The Music

The Girls' Emsemble is the group that strives to reach the peak of perfection in music. This group exemplifies that they are willing to work toward excellency in the field of music. Directed by Miss Linda Harwood, their instructor, the Ensemble competed for eligibility to enter the Choral Clinic at Mars Hill College and won.

The Girls' Glee Club is composed of a group who wish to accomplish greater heights in vocal music.

"Music is a cure for the soul"- and these girls have proved this maxim worthy of praise.

Girls' Ensemble and Glee Club

This page sponsored by
TUCKER OIL COMPANY
MOUNT IDA SERVICE STATION
R. V. HORTON'S SON GROCERY
Marion, N. C.

Makers: We Are The Dreamers of Dreams

Mrs. La Verne Jeffries with her piano students and Mrs. Elizabeth Loudermilk with her dancing pupils have added much to the Glenwood School curriculum. That music is a universal language cannot be denied. The intangible values which have been added by these two classes can be seen years from now even in a space age world.

Piano and Dance Students

This page sponsored by
ETTA PAPER BOX COMPANY
GLENWOOD GENERAL STORE
EPLEY & EARLEY MOTOR COMPANY

Preparation of nutritious, as well as tempting, meals is the task of the lunchroom personnel. These women very efficiently prepare meals daily for approximately 650 students. Mrs. Fred Morris, lunchroom manager, and her personnel are to be commended for their efforts to make the luncheon meals something to look forward to each day.

LEFT TO RIGHT, are Mrs. Annie Holland, Mrs. Ruby Wright, Mrs. Fred Morris, Mrs. Mae Radford, Mrs. Carolyn Ledford, and Mrs. Ada Westmoreland.

Lunchroom Personnel and Custodians

The maxim, "cleanliness is next to godliness," may sound trite; nevertheless, our custodians practice this philosophy. When Mr. and Mrs. James Condrey make their rounds each day, they leave behind them evidences of many conscientious efforts to keep Glenwood School plant and grounds the cleanest and most attractive that they can possibly make them.

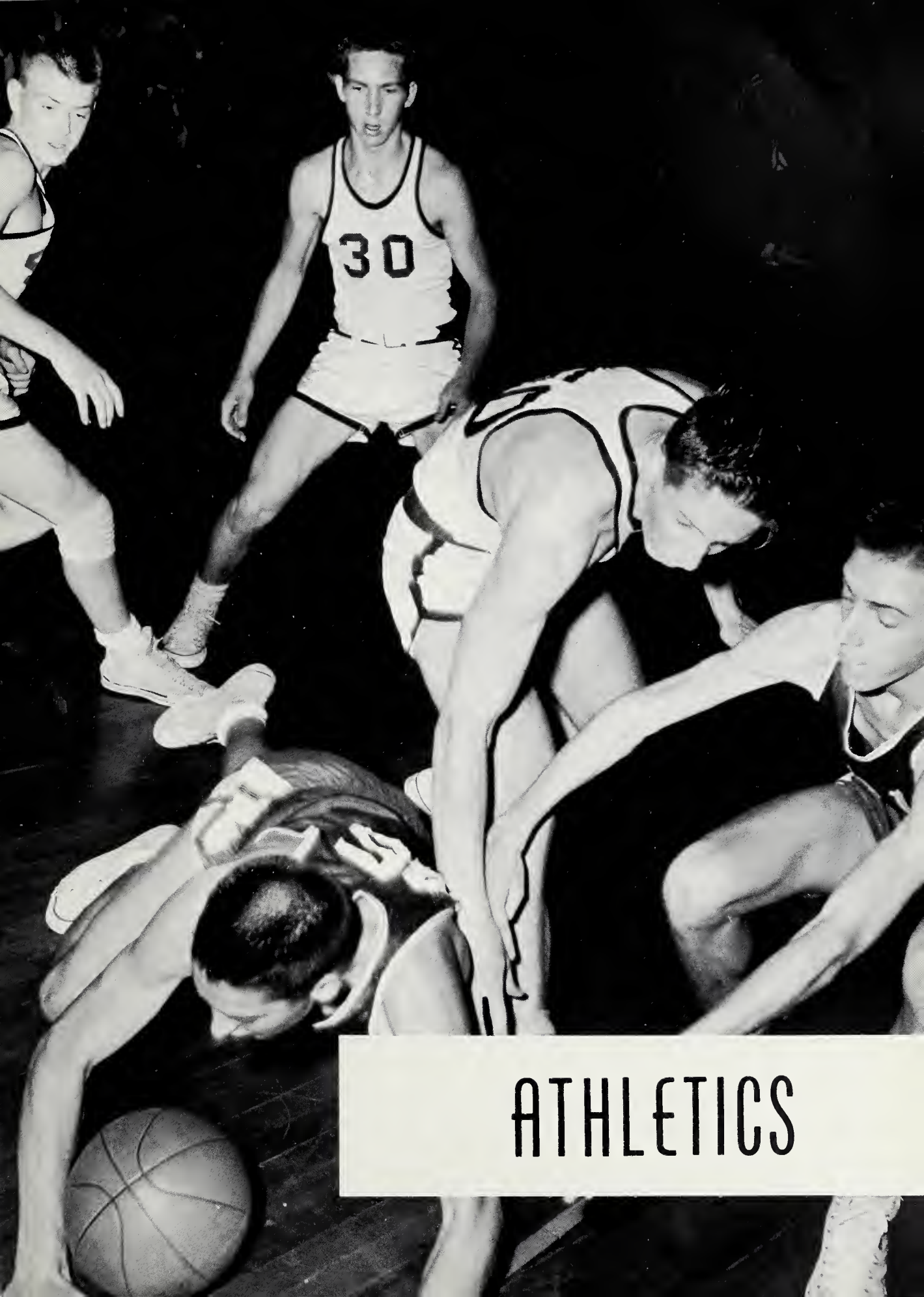

ATHLETICS

Ten girls were chosen by Coach Paul Flack as outstanding players. These girls led the Dragonettes through another successful season. Although only one varsity player from last year's County Champions returned, Coach Flack whipped the green team into excellent condition for a winning season. It is the aspiration of this year's Dragonettes to chalk up a record of County Champs for the third year in a row.

The members of the Dragonette Squad are as follows: KNEELING--Julia Patton, Gloria Condrey, Jane Gragg, Linda McCarthy, Glenda Kaylor, Jackie Smith; STANDING--Shirley Huskins, Glenda Morgan, Barbara Huskins, Wanda Hogan, Shirley Wilkerson, Nellie Poteat, Carolyn Shell, Linda Marlowe, Sherry Flack, Ann Reel, Mary Ann Hawkins, Rachel Hensley.

Barbara Huskins, Jane Gragg, and Linda McCarthy

Glenda Kaylor

Jackie Smith

Dragonettes

Coach Paul Flack returned to the coaching staff last fall as coach of the Dragonettes. For the past four years Coach Flack has limited his activities to the classroom, but this fall he gave way to the "old urge" of coaching and returned to the staff as girls' coach. Thus far, the Dragonettes have had a winning season under the excellent training of Coach Flack.

Glenda Morgan, Sherry Flack, and Nellie Poteat

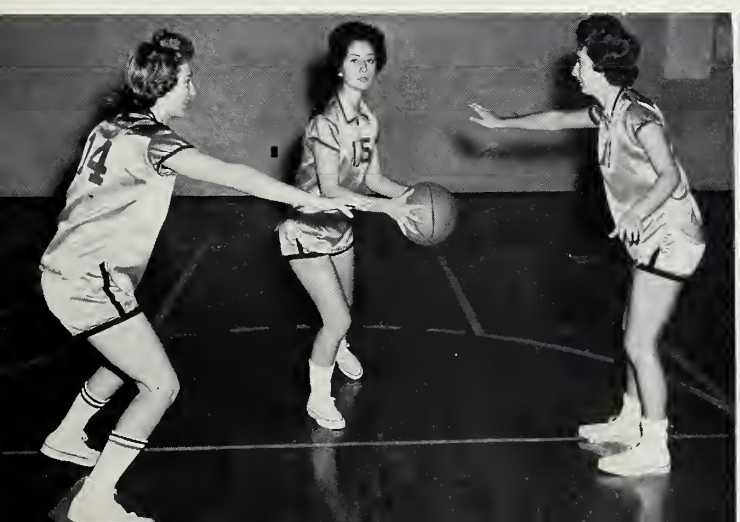

Julia Patton

Gloria Condrey

Dragons

This is Coach Tipton's second year at Glenwood. He has proved himself to be an ardent coach, as well as a dedicated teacher. As coach of the Glenwood Dragons, he has spent long hours endeavoring to instill in his boys the joys of hard play, sportsmanship, and loyalty to their school. Although the basketball season has not ended, the Dragons have high hopes of a successful year, not only in basketball competition but also in baseball competition in the spring.

Mickey Benge and Clinton Reel

Wayne Creson and Ronald Padgett

Jerry Nelson and Bill Smith

Ten boys were chosen as the first two teams by Coach Ted Tipton. With only two boys returning from last year's first team, the Dragons had a great deal of early season work to do. Despite inexperience and high odds, the Dragons thus far have had a winning season. The team looks forward to the tournament and to bringing home the championship.

The members of the squad are as follows: KNEELING--Mike Dockery, Wayne Creson, Scottie Willis; STANDING--Mickey Benge, Danny Cogdill, Clinton Reel, Mike Smith, Gene Laughridge, Ronald Padgett, Bill Smith, David Owens, Jerry Nelson, Harry Holland, William Poteat.

Mike Dockery

Gene Laughridge

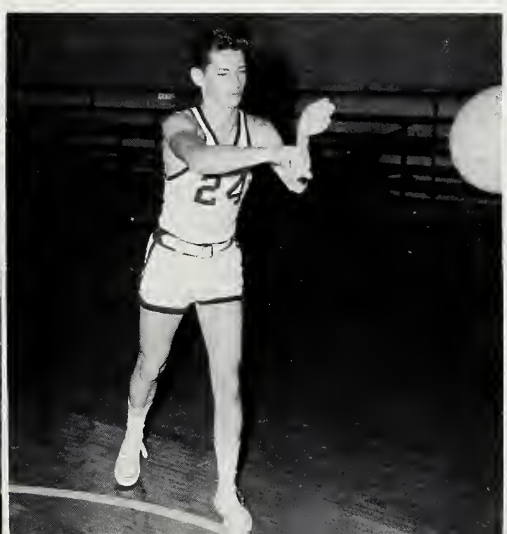

David Owens and Mike Smith

Baseball

The Glenwood baseball team is looking forward to a successful season this spring. There are five starters, including three of last year's top five hitters, returning from last year's second place team.

The following will probably make up the 1963 team: (FRONT ROW) Bobby Koone, Mickey Benge, Danny Cogdill, Eddie Hawkins*, Don McClure*, Steve McCraw, Larry Lawing*. (BACK ROW) Gene Laughridge*, David Owens*, Mike Smith*, Scottie Willis, Clinton Reel*, Wayne Creson, Bill Smith, Ronald Padgett*.

* lettermen

COACH
Ted Tipton

This page sponsored by
OTIS L. BROYHILL FURNITURE
Marion, N. C.

Cheerleaders

The cheerleaders lead the way to the true school spirit. The girls are chosen by the sponsor and the coaches and approved by the high school faculty. These girls, taken from the four high school grades, are selected under the consideration of strict rules of moral standards, scholastic achievements, and human relations.

Miss Vivien Clark, Cheerleader Sponsor, and Marie Smith, Cheerleader Captain, confer on a new yell. This is Marie's second year on the squad, and she has already become a veteran.

This page sponsored by
SUBURBAN RULANE GAS COMPANY
Marion, N. C.

Recreational Activities

The Physical Education Department encourages recreational activities, not only in the regular physical education classes, but also at the activity period, at lunch, and after school.

Pictured are typical scenes on the asphalt area of the gymnasium at activity period. Table tennis, and volley ball are some of the favorite activities.

FEATURES

Harvest Festival Favorites

Primary Grades King and Queen

Kathy Arrowood,
daughter of Mrs. Mary Arrowood

Billy Calhoun,
son of Mr. and Mrs. Roy Calhoun

Grammar Grades King and Queen

Judy Ledbetter,
daughter of Mr. and Mrs. Roland Ledbetter

Deny Randolph,
son of Mr. and Mrs. S. D. Randolph

W. L. Wiseman and Elaine Arrowood

Mr. and Miss Glenwood High

Class Sweethearts

Miss Senior

Margaret Young was favored as class sweetheart by the senior boys.

Daughter of Mr. and Mrs. R. S. Young, Margaret's favorite activities are music, especially piano and singing, bowling, and church activities.

Offices held by Margaret in the various clubs are as follows: President of the Future Teachers Club, president and pianist of the Girls' Ensemble, and vice-president of the senior class.

Miss Sophomore

Rachel Hensley, daughter of Mr. and Mrs. Guy Hensley, was chosen class sweetheart by the sophomore boys.

Rachel is a member of the Future Teachers Club, Future Homemakers Club, the Girls' Ensemble, and is treasurer of the Monogram Club. She is also organist of the Bethlehem Baptist Church.

Rachel's main interests are basketball, piano, swimming, and bowling.

This page sponsored by
HAWKINS LUMBER COMPANY
Marion, N. C.

Class Sweethearts

Miss Junior

Nellie Poteat was selected by the boys of her class as the junior sweetheart. Nellie is the daughter of Mr. and Mrs. J. S. Poteat. She is a member of the varsity basketball team and the Monogram Club.

Nellie's favorite activities are home economics, music, and sports.

Miss Freshman

Shirley Huskins, daughter of Mr. and Mrs. John Huskins, was elected by the freshmen boys as their class sweetheart.

Shirley is president of the freshman class and is an active member of the Safety Patrol and the Monogram Club.

Shirley's main interests are home economics and basketball.

This page sponsored by
F. D. GLENN AND SON
Marion, N. C.

Talent Show Winners

Each year, as a part of the annual Harvest Festival, a Talent Contest is held. The winners in each division participate in the annual Kiwanis Club Talent Show, held in Marion.

Elizabeth Duncan, high school winner, gave a song and dance number, "Everybody Loves a Lover."

Barbara Kaylor presented a song and dance number in costume from "Yankee Doodle Dandy" and "This Is My Country."

Martha Geouge, elementary winner, played a piano solo entitled "Mischievous Elf."

ELEMENTARY

Paul Allison
Mrs. Pearl Austin
Thomas Blackburn
Miss Ivarea Flack

Mrs. Ruth Hawkins
Miss Charlene Hemphill
Mrs. Betty Lawing
Mrs. Dessie Lawing

Elementary Faculty

Mrs. Doris Lonon
Miss Emma McGalliard
James McMahan
Mrs. Wilma Mode

Lloyd Phillips
Mrs. Genoese Pyatt
Mrs. Clara Rayburn
Mrs. Lalage Tucker

This page sponsored by
BURKE FARMERS DAIRY
Morganton, N. C.

Ungraded Primary Department

The Ungraded Primary Department consists of the first three grades, in which each child progresses at his own rate from one level of basic reading to another. If he doesn't read satisfactorily in one year the number of books set up for his level, he is kept in the level another year. There are no grade levels of texts or materials. When a pupil has completed all of the basic reading material set up for the Ungraded Department, he is then promoted to the fourth grade.

Pictured is Miss Emma McGalliard teaching a Level One group in basic reading.

The Ungraded Primary plan of teaching was begun in the fall of 1961 with first and second year pupils. It was adopted by the primary teachers after a year of research, visitation, conferences, and a public relations program.

Teachers in the Ungraded Primary Department are Miss Emma McGalliard, Mrs. Pearl Austin, Mrs. Ruth Hawkins, Mrs. Doris Lonon, Mrs. Wilma Mode, and Mrs. Lallage Tucker.

Levels I - IV

Debra Arrowood
Frances Arrowood
Keith Arrowood
Linda Arrowood
Elaine Barnes
Robin Benge

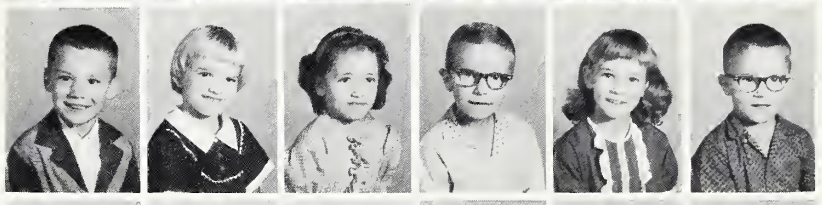

Keith Biggerstaff
Glenda Bowman
Karen Brendle
Wayne Brooks
Becky Buchanan
William Burleson

Dale Cable
Darrell Cable
Deborah Cable
Wilma Cable
Clifford Clark
Elizabeth Collins

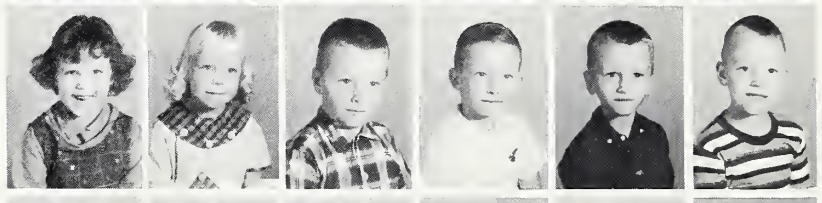

Elizabeth Condrey
Marsha Davis
Thomas Hall
Franklin Haynes
Bobby Howell
Kim Jarrett

Mary Jane Kidd
Shannon Kanipe
Donna Lawing
Sammy Ledford
Jimmy Lytle
Darrell Morgan

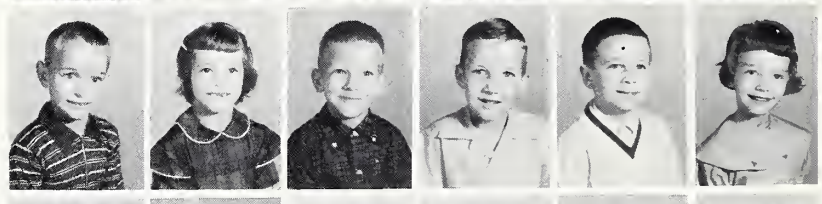

Larry Morgan
Sharon Morgan
David Morris
Dean Mostiller
William Neal
Debbie Painter

Carol Phillips
Terry Ramsey
Ricky Revis
Elizabeth Richey
Mike Rowell
Mike Seagle

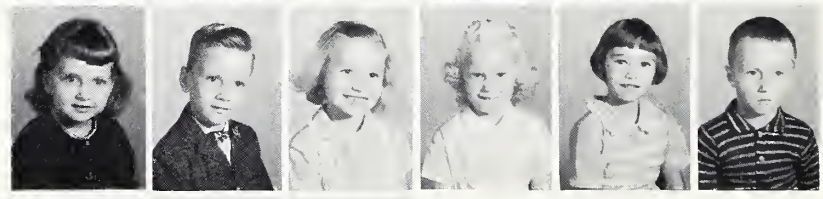

Sherry Silver
Eddie Shuford
Joyce Smith
Gloria Swann
Diane Ward
Russel Watkins

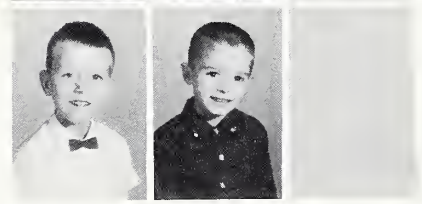

Charles Wright
Randy Young
Kathy Bartlette

This page sponsored by
BURNSVILLE EVENING COLLEGE
Burnsville, N. C.

Levels V - VI

Donna Adkins
Joe Arrowood
Robert Arrowood
Robin Arrowood
Pamela Biggerstaff
Lois Bledsoe

Petie Bradley
Pamela Brotherton
Phyllis Cable
Melinda Condrey
Bufford Conner
Roger Estes

Jeffery Gardin
Jimmy Gardner
Lakie Harris
Angela Hogan
Claudette Hollifield
Kathy Kaylor

David Lawing
Reba Laws
Deborah Ledford
Kenneth Lewis
Danny Mace
Sharon Merrill

Micheal Moore
Kenneth Morgan
Johnny Morris
Kay Owens
Elizabeth Pendley
Jerry Parker

Dennis Poteat
Rebecca Poteat
Malinda Proctor
Virginia Proctor
George Radford
Benny Ramsey

Amelia Randolph
Annie Rash
Cathy Romine
Brenda Roper
Linda Roper
Phillip Rumfelt

Barbara Smith
Wayne Smith
Stanley Styles
Lloyd Tyo
Bruce Ward
Freddie Warren
Kay Washburn

Bobby Webb
Linda Webb
Janet Wetherford
Lizabeth Wiese
Sharon Williams
Rachel Woody
Glen Yates

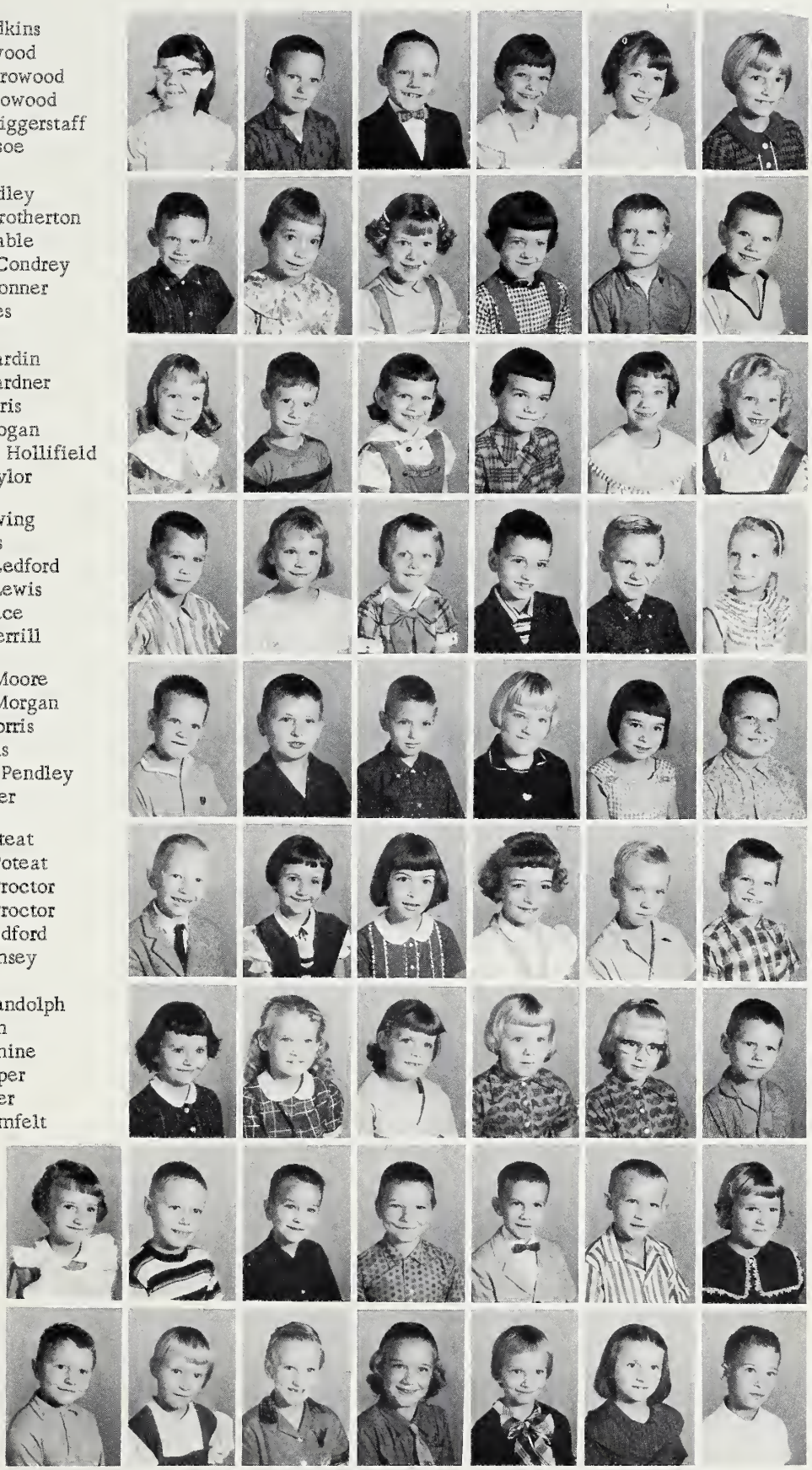

This page sponsored by
BURNSVILLE EVENING COLLEGE, BURNSVILLE, AND
BILTMORE DAIRY FARM, Marion, N. C.

Levels VII-VIII

Beth Arrowood
John Arrowood
Bobby Arrowood
Debra Biggerstaff
Danny Barnes
Bobby Byrd

Nina Cable
Karl Cannon
Betty Creech
Gerald Davis
Gerald Dowdle
Dennis Elliot

Joel Gardin
Jean Hollifield
Joan Hollifield
Archie Hollifield
Kay Jones
Kenneth Kirkland

Nathan Lail
Patricia Laws
Lillie Ledford
Michael Ledford
Karen McKinney
Tommy McMahan

Stanley McPeters
Gail Mills
Bonnie Morgan
Linda Morgan
Brenda Morgan
Frances Morgan

Gail Parker
Debra Pittman
Wilma Radford
Deborah Reynolds
Charles Richie
David Romine

Wanda Roper
Dillard Shelton
Dean Sparks
Wayne Sparks
Connie Thomas
Miriam Ward

Betty Watkins
Ronnie Watkins
Henrietta Webb
Tim Webb
Wanda Webb
Valerie Wiese

Roger Wilkerson
Dale Williams
Donna Willis
Gail Wilson
Randy Wilson
Richard Wilson
Katie Wright

This page sponsored by
BILL GRIFFITH JEWELERS and A. BLANTON GROCERY COMPANY
Marion, N. C.

INTERMEDIATE DEPARTMENT

The Intermediate Department includes all pupils from the fourth through the seventh grades. The teacher co-workers in this area have grouped pupils as nearly as possible according to abilities in language arts and mathematics. Each teacher tries to get each pupil in his group to reach as nearly as possible the maximum of his abilities in language arts and mathematics. Any pupil who is found to be exceptionally higher in these areas is encouraged to try higher levels with a different teacher.

Pictured are Mr. J. V. McMahan and Mr. Paul Allison preparing a science demonstration for a seventh grade science class. Each seventh grade room is equipped with a movable science demonstration table and a science kit for teacher demonstration classes. All of the elementary classrooms from grades 2-8 are equipped with science kits containing the necessary materials for science demonstration lessons in those grades.

Fourth Grade

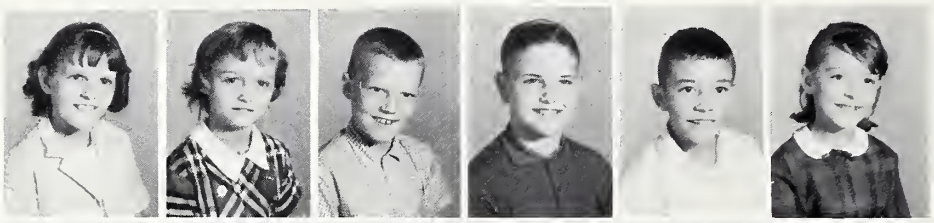

Kathy Arrowood
Laura Ann Arrowood
Ricky Arrowood
Billy Calhoun
Chucky Callahan
Ginger Callahan

Eddie Clark
Eddie Davis
Sharon Davis
Carolyn Dover
Lee Estes
Hugh Franklin

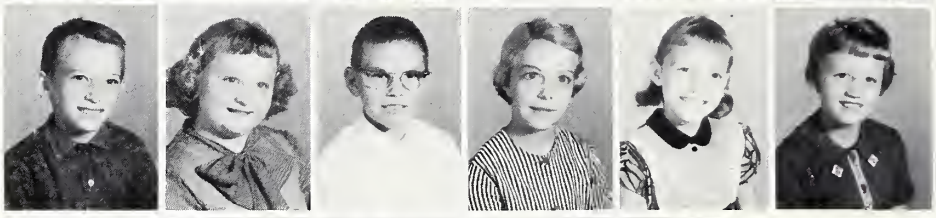

Joseph Frisbee
Carolyn Hunter
Douglas Gardner
Martha Geouge
Debra Kay Harris
Judy Hilton

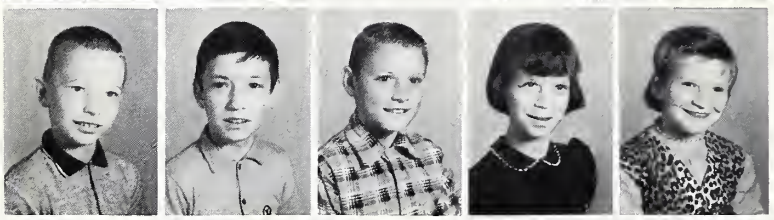

David Kaylor
Donald Laws
Douglas Laws
Carloyn Ledford
Rachel Ledford

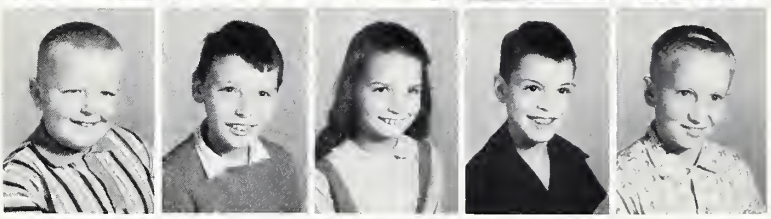

Roger Ledford
Edward Lewis
Carolyn Merrill
Johnny Morgan
Stevie Morgan

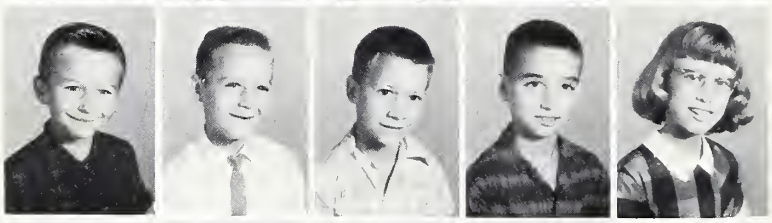

Nolan Mostiller
James Nations
William Parker
Curtis Pendley
Jeanette Proctor

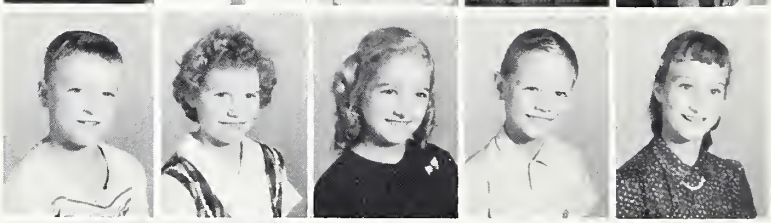

Robert Radford
Dianna Ramsay
Pamela Randolph
Micheal Rumfelt
Mildred Styles

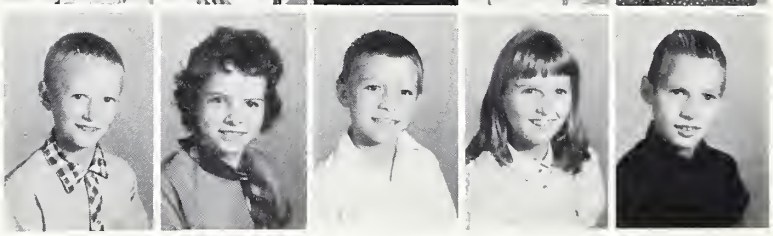

James Watkins
Donna Williams
Junior Woody
Deborah Wright
Michael Yates

This page sponsored by
COCA-COLA BOTTLING COMPANY
and BALLEW MOTOR COMPANY

Fifth Grade

Polly Arrowood
Bruce Austin
Kenneth Austin
George Barnes
Dennis Beam
Stephen Biggerstaff

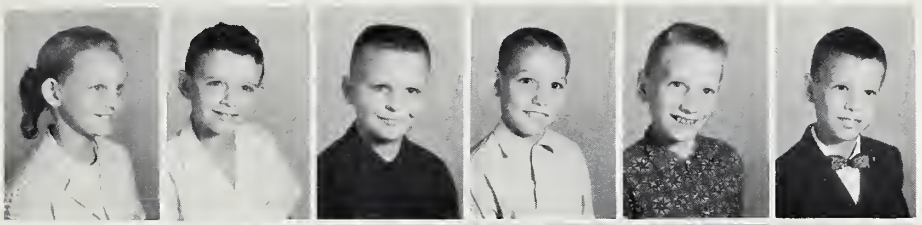

Jimmy Bowman
Larry Bradley
Johnny Brewer
Mike Burnette
David Byrd
Faye Cable

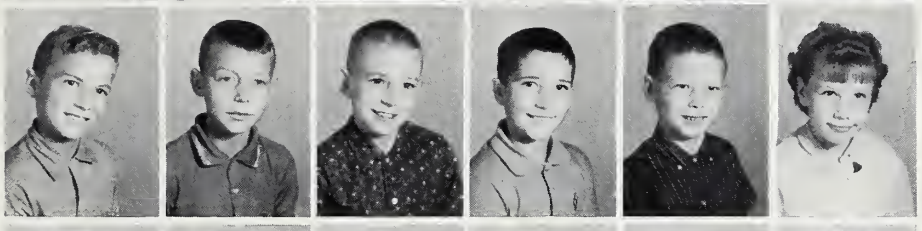

Pam Caraway
Carolyn Causby
Frances Conner
Roger Cooke
Jerry Finley
Diane Gardner

Jackie Gardin
Jerry Gardin
Steve Garland
Randy Hogan
George Ledford
Diane Lewis

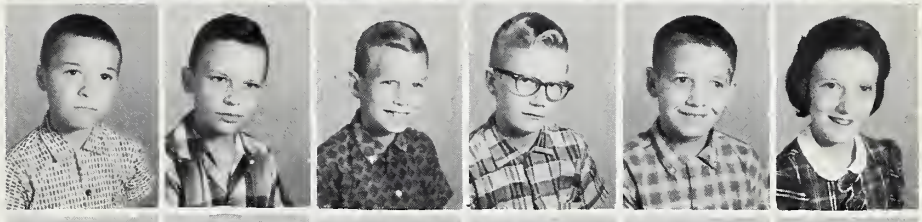

Roger McCarthy
Darlene Medford
Eugene Morgan
Jane Morgan
Wanda Morgan
Douglas Parker

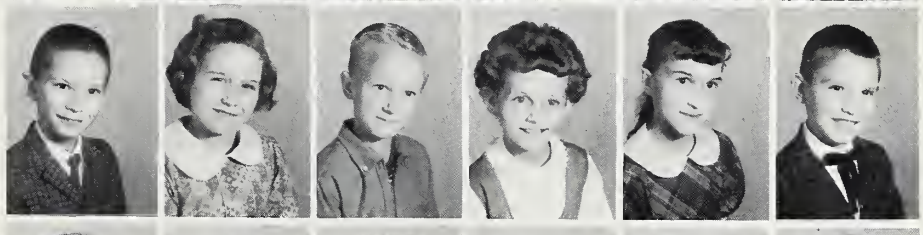

Mary Philbeck
Henry Radford
Marilyn Radford
Phillip Ramsey
Sondra Randolph
Alice Reel

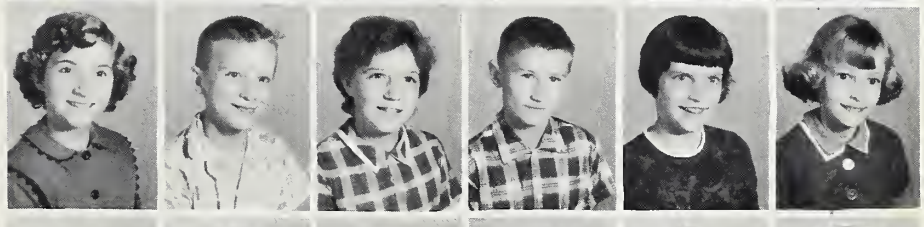

Rose Reel
Colen Roper
Linda Simpson
Ricky Smith
Cecila Taylor
Archie Tyo

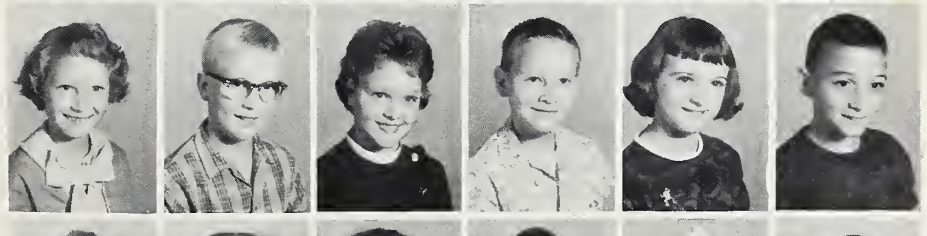

Kay Ward
Shirley Ward
June Webb
Junior Webb
Joyce Wilson
Gary Yates

This page sponsored by
THRIFT FURNITURE CENTER, and
SMITH'S BARBER SHOP, Marion, N. C.

Sixth Grade

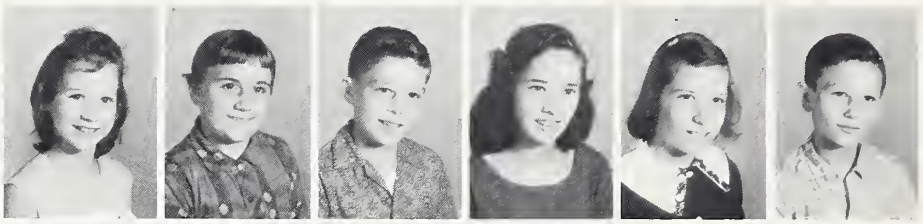

Debbie Atkins
Nellie Aldredge
Steve Arrowood
Dianne Benge
Peggy Biggerstaff
Leon Brookshire

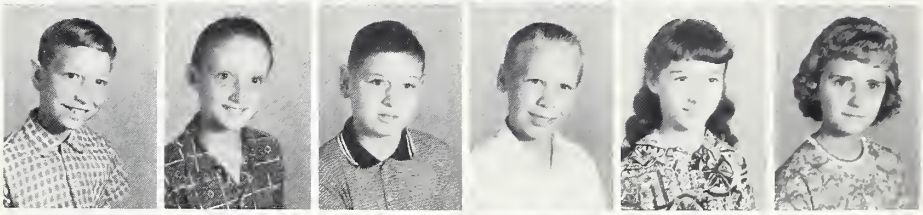

Gene Buchanan
Gary Capps
Steve Chapman
Wayne Condrey
Jeanette Creson
Barbara Davis

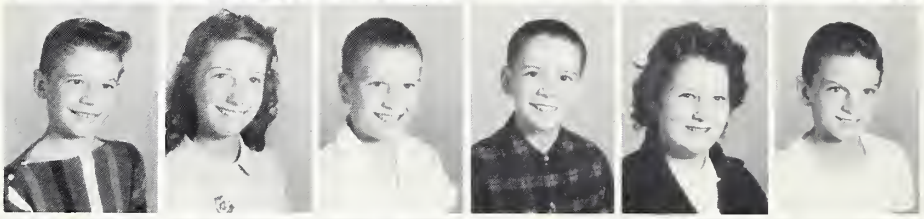

Ronald Fender
Linda Franklin
Henry Franklin
Harold Gardner
Joanne Goins
Grey Harris

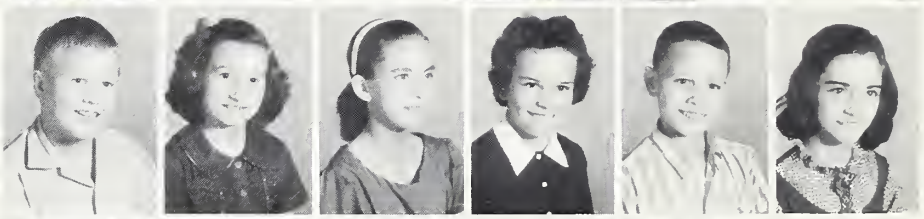

Dennis Johnson
Brenda Jones
Kathy Kirkland
Betty Lou Lawing
Harrill Dean Lawing
Carolyn Laws

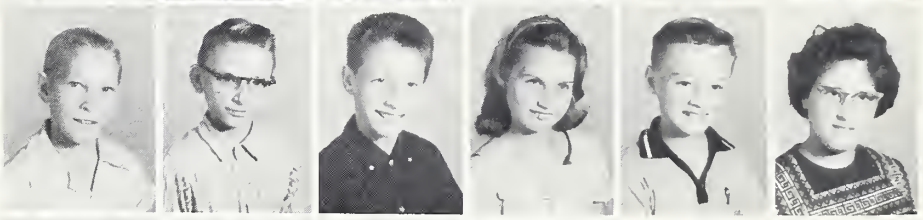

Kenneth Laws
Randy Laws
Frankie Marlowe
Wanda Merrill
Billy Morgan
Diane Morgan

Terry Lee Morgan
Roger McPeters
Shirley Parker
Victor Penley
Douglas Proctor
Bruce Radford

Linda Ramsey
Bonita Randolph
Mary Reel
Roger Rhom
Doris Smith
Johnny Smith

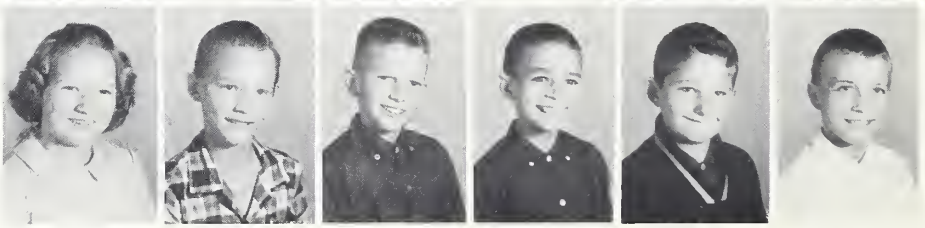

Janice Tyo
Wayne Warren
Charles Washburn
Nickey West
Gary Wilson
Samuel Woody

This page sponsored by: PEARCE-YOUNG-ANGEL COMPANY, ASHEVILLE and
PARKER HOSIERY MILLS, INC., MARION, N. C.

Seventh Grade

Donald Adkins
Warren Anthony
Linda Arrowood
Patricia Arrowood

Luther Baker
Catherine Barnes
Van Branch
Linda Brendle

Iness Capps
Linda Clark
Randy Collins
Susan Condrey

Patricia Conner
Doris Creech
Larry Davis
Sherman Davis

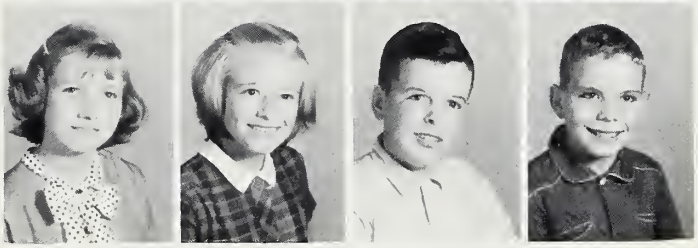

Donnie Dowdle
Donald Gardner
Michael Gardner
Frank Garland

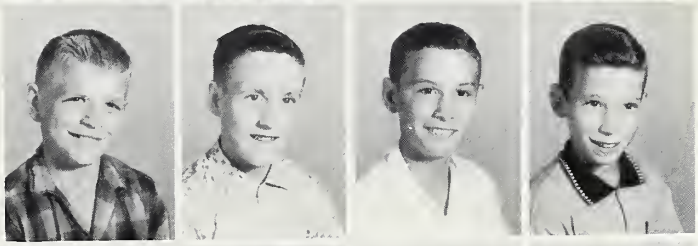

Janet Gardner
Sandra Haney
Jo Harris
Herman Hawkins

Elizabeth Holland
Brenda Hollifield
Leonard Hughes
Richard Jarrett

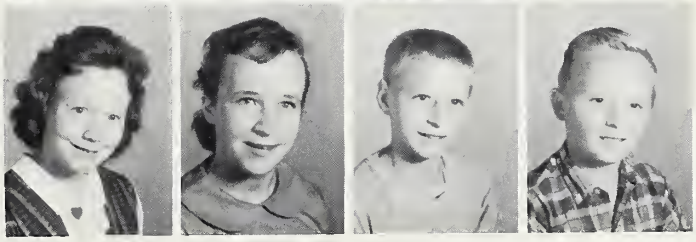

This page sponsored by
Forest City Packing Company,
and
Thomas and Howard, Wholesale Gro. , Marion, N.C.

Seventh Grade

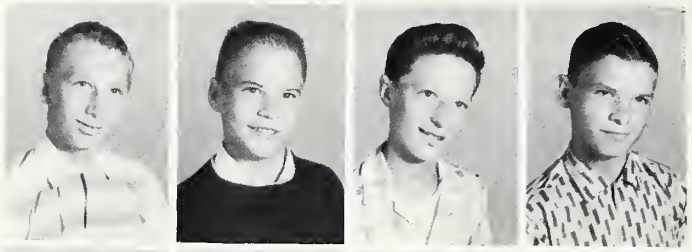

Glen Jones
Albert Kaylor
Max Lane
Dallas Ledford

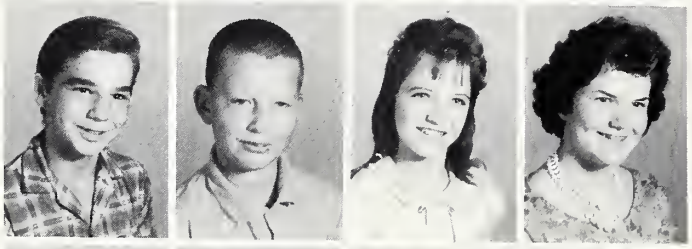

Loran Mace
Pat Marlowe
Freddie McKinney
Naomi McKinney

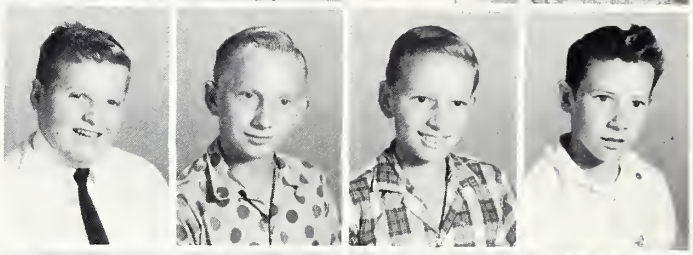

David Morgan
Frank Morgan
Dean Nanney
Freddy Pace

Angela Pendley
Sandra Pittman
Ann Price
Doris Proctor

Betty Radford
Chuckie Radford
Nicky Randolph
Vickey Rhom

Patsy Shelton
Dan Shirlen
Elizabeth Ward
Jackie Willis

Kenneth Wilson
Donna Workman
Johnny Wright

This page sponsored by
ROBINSON'S CLOTHING STORE,
SEALTEST DAIRY PRODUCE
and WESTERN AUTO ASSOCIATE STORE

Eighth Grade Department

The eighth grades, composed of three classroom groups classified according to abilities, are experimenting in what is known as partial core curriculum. Their studies are grouped into three major blocks of study--language arts block (reading, writing, spelling, grammar), science-mathematics block, and social studies-health block. In each of the blocks of study, students are classified in three groups according to abilities, and each teacher teaches a block in three levels throughout the school day. Physical education, art, and music are taught with boys and girls in separate areas and alternating every other day. For example, when the boys are in glee club, the girls are in physical education and vice versa.

Eighth Grade

James Aldredge
Steve Allison
Leona Anthony
Barbara Arrowood
Robert Arrowood
Catherine Austin

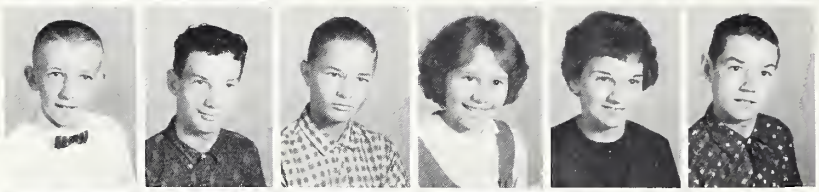

Paul Bartlett
Terry Beam
Douglas Benge
Gladys Biggerstaff
Jo Ann Bolic
Jimmy Brewer

David Brookshire
J. D. Buckner
James Burnette
Joyce Cable
Rebecca Cannon
Leonard Carroll

Dianne Cogdill
Richard Collins
Jerry Connor
Maxine Crawley
Carolyn Creson
Brenda Davis

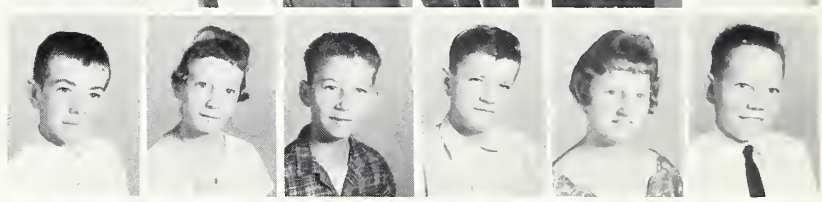

Roger Davis
Betty Dover
Ronnie Dover
Johnny Ellington
Linda Elliott
Jerry Evans

Sandra Finley
Lloyd Flynn
Larry Franklin
Jane Frisbee
Joan Frisbee
Roger Gallion

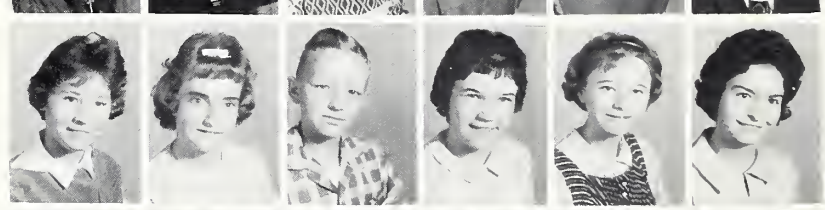

Margaret Garland
June Gilliam
Harold Grant
Hilda Greene
Judy Greer
Susan Hall

Libby Jane Harmon
Linda Harris
David Harrison
Velvia Haynes
Ray Hemphill
Linda Hensley

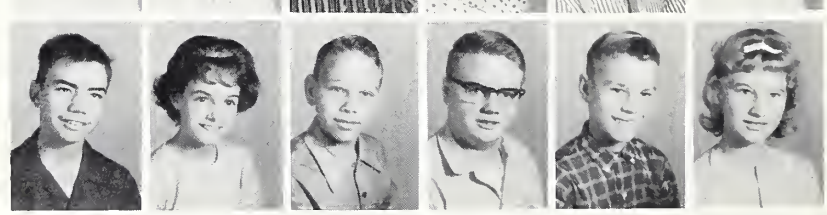

Michael Hensley
Dianne Hicks
Leroy Hollifield
Jerry Hunter
Clarence Hutchins
Barbara Kaylor

This page sponsored by: JIMERSON'S HARDWARE COMPANY, YOUNG'S SHOE STORE, and SERVICE PHARMACY

Eighth Grade

Mary Sue Kelly
Ann Landis
Tim Laughridge
D. Z. Laws
Priscilla Laws
Judy Ledbetter

Donald Ledford
Mary Alice Ledford
Jan Lewis
Fred Marlowe
Margaret Marlowe
Linda McClure

Wilma McClure
Howell McCraw
Gerlinda McCurry
Larry Moore
Floyd Morgan
Lois Morgan

Shirley Nations
Joe Owens
Leonard Parker
Retha Piercy
Delores Pitman
Dennis Poteat

Judy Poteat
Patricia Price
Charles Proctor
Carolyn Radford
Micheal Ramsey
Deny Randolph

Glenda Ray
Martha Reel
Judy Searcy
Steve Simmons
Ann Smith
Brenda Smith

Donald Swann
Ronald Swann
Sharon Toney
Naomi Tyo
Bobby Vaughn
Larry Vaughn

Rebecca Ward
Kenneth Waters
Ruby Watkins
Daniel West

Gene Wilkerson
Boyd Wilson
Maureen Woody

Eddie Yelton

Junior Glee Clubs

The Junior Glee Clubs are composed of seventh and eighth grade boys and girls. Each club meets twice a week for formal instruction by Miss Linda Harwood. The clubs combined to present a varied program of Christmas music for the school and the P. T. A. In the spring they gave a program of folk songs.

Eighth Grade Blocks of Study

Language Arts

Mrs. Betty Lawing teaching a class in English grammar

Science-Mathematics

Mr. Lloyd Phillips' class has a mathematics lesson.

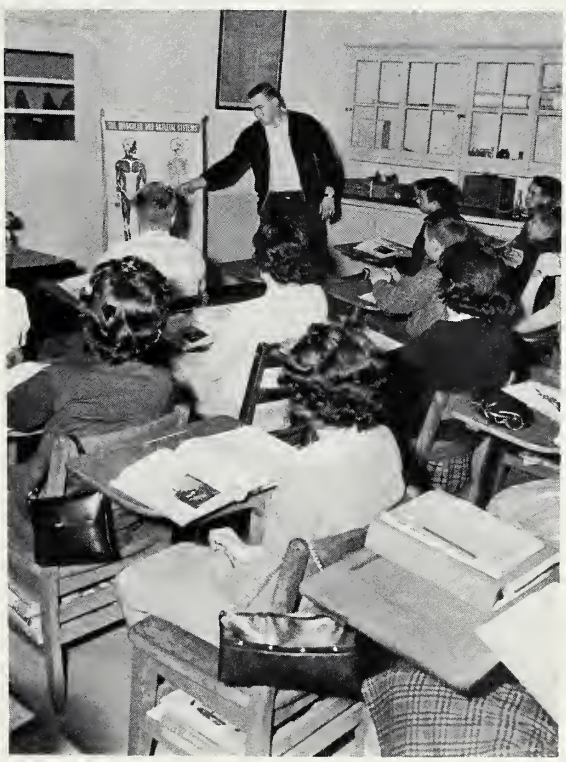

Health-History

Mr. Thomas Blackburn gives a demonstration lesson in health.

Senior Statistics

DORIS ELAINE ARROWOOD: Beta Club 3,4; Chemistry Club 4; Glee Club 1; Annual Staff 4; Newspaper Staff, Jr. Editor 3; Student Council 1,2,3,4, Pres. 4; Bus Driver 3,4; Class President 1,2; Marshal 3; Spelling Medal 2,3; Home Economics Medal 1; F.H.A. 1,2,4.

MARTHA MAE BARNES: F.N.A. 1,3,4; Lib. Sci. 2; Annual Staff 4; Chemistry Club 4.

JAMES RAY BLANKENSHIP: Sci. Club 1; Bus Driver 3,4.

BETTY LOU BRIGHT: F.T.A. 1; F.H.A. 3,4; Chemistry Club 4; Safety Patrol 4.

ROSA LEE BURNETTE: F.H.A. 1,2; F.N.A. 1,2,3,4.

JAMES FRANK CAUSBY: Beta Club 3,4, Pres. 4; Key Club 2,3,4; F.T.A. 3,4; Chemistry Club 4; Monogram Club 3,4; Newspaper Staff 4; Lib. Sci. 2; Basketball Manager 2; Baseball Manager 2.

ROGER DEAN CHILDERS: F.F.A. 1,2,3,4; Bus Driver 4.

DORIS JEAN CLEWIS: F.H.A. 1,2,3,4; F.N.A. 2,3,4; Lib. Club 2; Chemistry Club 4, Newspaper 4.

GLORIA JEANNE CONDREY: F.T.A. 1; F.H.A. 2; F. N.A. 3; Monogram Club 2,3,4; Glee Club 1,2; Newspaper Staff 4; Safety Patrol 4; Basketball 3,4.

MILDRED LOUISE CONNOR: F.N.A. 2,3,4; F.H.A. 1; Beta Club 4; Safety Patrol 4; Annual Staff 4.

PATRICIA JO ANNE COSTNER: F.N.A. 4; Safety Patrol 4; Chemistry Club 3.

CHARLES DAVIS: F.F.A. Club 1,2,3,4; Four-H Club.

MICHAEL CLINTON DOCKERY: Key Club 2,3,4; F. T.A. 3,4; Chemistry Club, Pres. 4; Monogram Club 2,3,4; Annual Staff, Copy Editor 4; Basketball 1,2,3, 4; All Tournament 3; Baseball 2; Boy's State 3.

ELIZABETH ANN DUNCAN: F.H.A. 1,2; Girls' Ensemble 1,2,3,4; Glee Club 1,2; Newspaper Staff 4; Safety Patrol 3,4; Home Economics Medal 3.

WILLIAM ROBERT HAWKINS: Newspaper Staff 4; Baseball 1,2; Lib. Club 2,3.

TROY A. HILTON: F.F.A. 1,2,3,4; Bus Driver 4.

LINDA GAYLE ISAACS: Safety Patrol 1,2,3; F.H.A. 1,2,3,4, Pres. 4; F.T.A. 2; Student Council 2,3,4; Class Sweetheart 1,2; Beta Club 3,4; Annual Staff, Associate Editor 3, Editor 4; Chemistry Club 4; Chief Marshal 3; Home Economics Award 2.

WILLIAM REID JARRETT: Key Club 3,4; F.F.A. 1,2, 3,4; Chemistry Club 4; Monogram Club 2,3; Safety Patrol 3,4; Basketball 2,3.

GLENDA ELAINE KAYLOR: F.N.A. 4; Monogram Club 1,2,3,4; Annual Staff, Art Editor 4; Newspaper Staff 3; Basketball 1,3,4.

LINDA GAYLE KAYLOR: F.H.A. 1,2; Glee Club 1,2, 4; Cheerleader 4.

EUGENE NEIL LAUGHRIDGE: Beta Club 3,4; Chemistry Club 4; Monogram Club 2,3,4; Annual Staff, Layout Editor 4; Basketball 2,3,4; Baseball 1,2,3,4; Amer. Hist. Award 3.

HAROLD MARVIN LAWING: F.F.A. 1,2,3,4; Baseball 2,4.

PAUL LARRY LAWING: Key Club 3,4; F.T.A. 3,4; Chemistry Club 4; Monogram Club 2,3,4; Baseball 2,3,4; Annual Staff 4; Newspaper Staff 3.

DONALD CLARENCE McCLURE: F.F.A. 1,2,3,4; Baseball 2,3,4.

STEVEN ROBERT McCRAW: F.F.A. 1,2,3,4, Pres. 4; Monogram Club 4; Student Council 4; Key Club 2, 3,4, Pres. 4; Baseball 3,4; Class Pres. 4; Annual Staff 4.

LINDA IRENE MORGAN: F.H.A. 4; F.N.A. 3,4; Newspaper Staff 4.

JERRY WILLIAM NELSON: Monogram Club 2,3,4; Newspaper Staff 4; Basketball 2,3,4.

RUTH ANN PARKER: F.H.A. 1; F.N.A. 2,3,4; Glee Club 1,2; Annual Staff 4; Safety Patrol 4.

MILDRED ESTELLE PARKER: F.T.A. 1; F.N.A. 2,3,4.

JULIA PATTON: Monogram Club 4; Basketball 3,4.

PRISCILLA ERVIN PIERCY: Lib. Club 2; F.T.A. 2; F. S.A. 3; Newspaper Staff 3; Chemistry Club 4.

JUDY ELEANOR PITTMAN: F.H.A. 1,3,4; F.N.A. 1,2, 3,4; C.A.P. 2; Glee Club 1.

HELEN JANE PRITCHARD: F.N.A. 2,3,4; Glee Club 1.

ROBERT LEE RASH: F.T.A. 3,4; Key Club 3,4; Chemistry Club 4; Newspaper Staff 3.

ELLEN MAE REEL: F.T.A. 1; F.H.A. 3,4; Chemistry Club 4; Safety Patrol 4.

JANICE CAROLYN SEAGLE: Beta Club 3,4; F.N.A. 1, 2,3,4, Pres. 4; Chemistry Club 4; Annual Staff 4; Safety Patrol 3,4; Student Council 3,4; Marshal 3.

HELEN MARIE SMITH: F.T.A. 4; Monogram Club 2, 4; Glee Club 4; Annual Staff, Copy Editor 4; Safety Patrol 3; Cheerleader 3,4, Chief 4; Class Sweetheart 3; Marshal 3; Girl's State 3.

JACQUELYN FAYE SMITH: Monogram Club 1,2,3,4, Pres. 4; Annual Staff, Typist 4; Safety Patrol 2,3, Captain 3; Bus Driver 4; F.H.A. 1,2; Basketball 1,2, 3,4; All-Tournament 3; Marshal 3.

PATSY RUTH SMITH: F.T.A. 4; Monogram Club 2, 4; Annual Staff 4; Safety Patrol 3,4; Basketball Manager 2,3,4; Student Council 4; F.H.A. 1,2,3.

W. L. WISEMAN: Key Club 2,3; F.T.A. 1,3,4; Chemistry Club 4; Annual Staff 4; Newspaper Staff 3; Safety Patrol 3; Student Council 1,2,3; Bus Driver 4.

PAUL RAY WOODY: Key Club 3,4; F.F.A. 1; Monogram Club 3; Annual Staff 4; Newspaper Staff 3; Safety Patrol 3; Student Council 2,3,4; Bus Driver 4; Basketball 3.

MARGARET ANN YOUNG: F.T.A. 2,3,4; F.H.A. 1; Chemistry Club 4; Girls' Ensemble 2,3,4; Newspaper Staff 4; Safety Patrol 1,2,4; Cheerleader 2; Class Sweetheart 4.

We wish to thank all the sponsors
who made the 1963 edition
of the NUSHKA possible.

B. C. MOORE & SONS
ROWE'S MARKET
McDOWELL HDWE. CO.
TASTEE FREEZE
BROWN BROS. INC.
HUNTER FLORIST
JACK N GENE
TAINTERS INC.
ROSE'S
STELENS
W. M. GLADDEN REAL ESTATE
McCALL-BURGIN HDWE.
ROSELAND FLORIST
MARION RADIATOR SHOP
MARY LYNN SHOP
WISEMAN ELECTRIC SER.
HELEN'S BEAUTY SHOP
HAYNES JEWELERS
McDOWELL INS. CO.

RAY H. ROBINSON
PYATT OIL CO.
LITTLE BUCK GRILL
JUMBO GRILL
OLLIE RICKS BEAUTY SHOP
E. COURT BARBER SHOP
McDOWELL CEMENT
KASH & KARRY GRO.
HUGHES DEPT. STORE
HOME SALVAGE
THE VE'LU SHOPPE
SHUFORD FURN. CO.
J. R. HOLLAND'S SER. STA.
TYO'S RADIO & TELEVISION SER.
MARLOWE & WILLIS
BEAMAN LUMBER CO.
KAYLOR & LANCE SER. STA.
GLENWOOD SNACK BAR

Dear Annual Staff,

As our work on this year's annual nears completion, in retrospect I realize how helpless I would have been without the cheerful cooperation of each of you.

Even though we have had trying and difficult times together, the experiences of preparing this year's annual have been worthwhile and enjoyable ones.

My wish for everyone who helped make this year's Nushka possible is that you will enjoy our annual as much as I have enjoyed working with you.

Linda G. Isaacs
Editor

Delmar
FINEST QUALITY IN YEARBOOK PRINTI

NC REF NC REF 371.8 GLE 196
Glenwood high school 19-
AUG 17 2009
37810434765755
McDowell County Public Library
90 West Court Street
Marion, NC 28752

Glenwood Elementary School
Glenwood, N. C.

McDOWELL COUNTY LIBRARY
3 7810 43476575 5

McDowell County Public Library
90 West Court Street
Marion, NC 28752