1956

The Oak Leaf

5

NEWARK 5, N. J.
PLASTI-KLEER
CAT. No. 11 061
MADE IN U.S.A
11

nville County Library System
P.O. Box 339
Oxford, NC 27565

Donated by Mrs. Rubie Watkins Howard & Mrs. Betty Watkins Harris.

REFERENCE
Not to be Taken From This Library

The Oak Leaf 1956

1956

Published by THE CLASS OF "56"
OAK HIGH SCHOOL, Virgilina, Virginia
MRS. S. R. WATKINS, Advisor

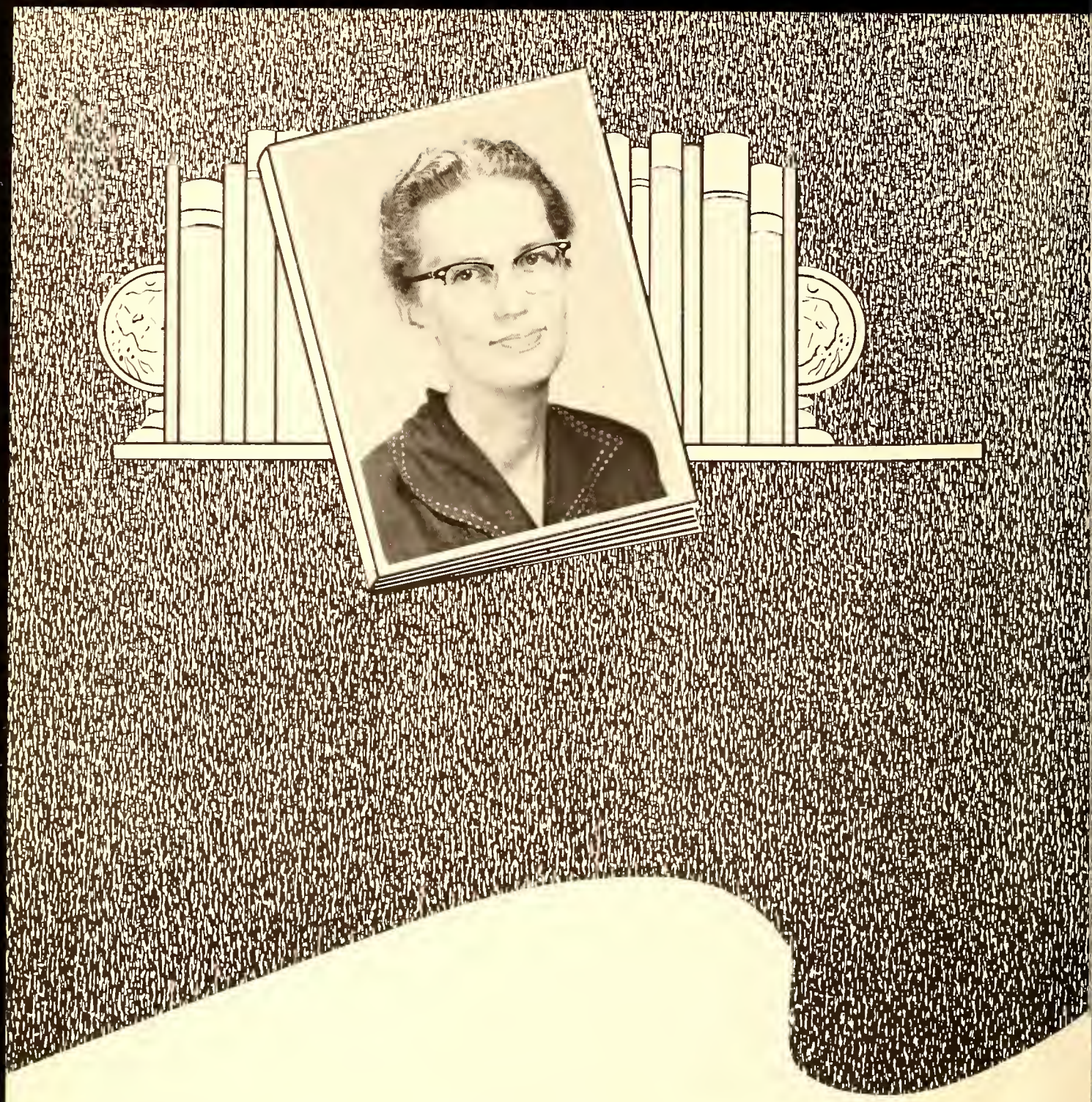

In appreciation for her helpfulness, cheerfulness, and friendly interest, the staff affectionately dedicates to Mrs. Samuel Watkins this 1956 edition of the Oak Leaf.

This dedication is but a small token of our heartfelt thanks, especially from the Seniors, who have profited so much through her guidance and to whom she has generously devoted much of her time and energy.

FACULTY

Faculty

MISS NANNIE LOU ADCOCK
First Grade

MRS. EMMA CLARK
Second Grade

MRS. MABEL ELLIOTT
Sixth Grade

MRS. RUBIE HART
Fifth Grade

MR. DONALD JOHNSON
Eighth Grade

MRS. ELIZABETH LAMP
Seventh Grade

MISS CLELON McLAURIN
Tenth Grade
Home Economics

Faculty

MR. B. J. NEAL
Tenth Grade
Vocational Agriculture

MRS. JEWEL NELSON
Third Grade

MR. STUART POOLE
Ninth Grade
Biology
Social Studies
English

MRS. MARIE SEAT
Third Grade

MRS. FRANCES STOVALL
Fourth Grade

MRS. MARY LEE STOVALL
Eleventh Grade
Typewriting
English
Social Studies

MRS. LOU WATKINS
Twelfth Grade
Mathematics
French
English

Administration

SCHOOL BOARD

MR. L. C. ADCOCK

Principal

MR. D. N. HIX

Superintendent

SENIORS

Class History of 1956

It was in the year of 1944 that we, the Senior Class of 1956, entered our first year of school. Mrs. Simms was our teacher. We liked her so well that we persuaded her to go up and teach us in the second grade. We lost Wyche Blackwell, Lillian Ann Hayes, and Evelyn Puryear in the first grade.

In the third grade we were beginning to learn how hard school really was. Mrs. Kirk Davis was our teacher. We gained one student, Shellie Nelson, and lost one, James Williams.

Mrs. John Roy Williams was our teacher in the fourth grade. In this grade we began to realize that we had to dig a little deeper for what we would get. Gertrude Bagbey and Winn Vaughan joined us this year.

It was in the fifth grade that we really had to begin working. Mrs. J. H. Hart was our teacher. We lost four students, Frankie Newton, Elizabeth Adcock, George Crute and Adell Cox.

As we entered the sixth grade we all were thinking of being half way through school. Mrs. John Hamilton was our teacher. Dorothy Cifers joined us this year.

Our seventh year of school was filled with much studying. We all were looking forward to our trip to Raleigh. Mrs. Fred Lamp was our teacher. We lost Joan Compton and May Elliott this year.

In the eighth grade we all were looking forward to going to Chapel Hill. Mr. Donald Johnson was our teacher. We gained three students, Janie Tingen, Glennis Boyd, and Dan Mangrum. We also lost one student, Horace Huff.

Our ninth year of school was a thrill, because we were entering high school! Our homeroom teacher for the first half was Mr. L. C. Adcock, and for the last half, Mrs. Bobbitt Jenkins. We gained two students, Tennie Melton and Edwin Yarbourgh, and lost one, Janie Tingen.

The tenth year of school was filled with adventures and excitement, especially being waitresses and entertaining for the Junior-Senior Banquet. Miss Marie Maness was our homeroom teacher. We gained Joe Lee Cottrell but lost Ruby Oaks.

As we entered the eleventh grade we were thinking of all the things we had to do. Mrs. W. N. Stovall was our homeroom teacher! We gave our Junior Play "Bashful Bertie." We enjoyed planning and giving the Junior-Senior Banquet. We gained Robert Lee Elliott and lost Edwin Yarbourgh.

Now we have reached our goal line - the line which we all have dreamed and wished about for so long. Our advisor and homeroom teacher is Mrs. S. M. Watkins. We gave our Senior Play "Desperate Ambrose" in March. We all enjoyed the banquet the Juniors gave us. We were glad that Wyche Blackwell joined us this year.

As old father time ticks away, the history of the class of '56 now fades. All the Senior Class wish to express their appreciation to the teachers, faculty members, and especially to our advisor, Mrs. S. M. Watkins. Without our wonderful, understanding teachers to guide us, it would have been impossible for us to reach our goal. We all will leave Oak Hill with high hopes to the future, and with expectations that our education will not stop here, but will go farther!

It may be that we have erred on the side of restraint in writing this history. Therefore, we take the opportunity to say now that in our far from humble opinion, the class of 1956 is the most brilliant and attractive of any class known to history and will be always remembered by the faculty of the Oak Hill High School and the people as "that wonderful class of 1956!"

Mary Lyle Perkins

Seniors

MOTTO: Not finished, just begun.

COLORS: Pink and Light Blue

FLOWER: Yellow Rose

GRADE PARENTS

Mrs. Z. V. Elliott
Mrs. R. L. Boyd
Mrs. W. P. Vaughan
Mrs. E. D. Perkins
Mr. W. S. Overton

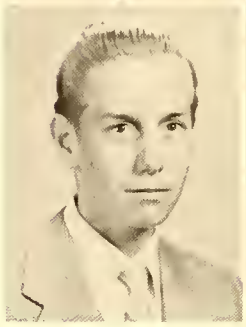
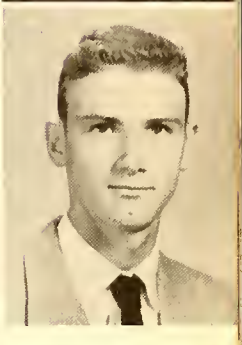

PRESIDENT
Glennis Boyd

VICE PRESIDENT
Joel Woodlief

SECRETARY
GERTIE BAGBEY

TREASURER
Irvan Seate

REPORTER
Wilbur Perkins

MASCOTS 1956

Cinderella Boyd - Dale Blackwell

COMMENCEMENT

Hark! The birds sing, the air is
Full of their song.
Spring is here and the reward is near,
For we have waited so long.
To receive the treasured parchments,
Will be to our great delight;
To face life and shoulder our burdens
With hope that is shining bright;
To leave school and childhood dreams,
Behind us for evermore,
And make a home in this big world with
The knowledge we have in store.

by,
Wyche Blackwell

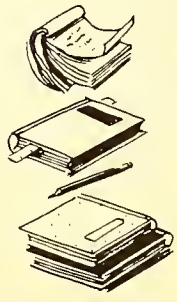

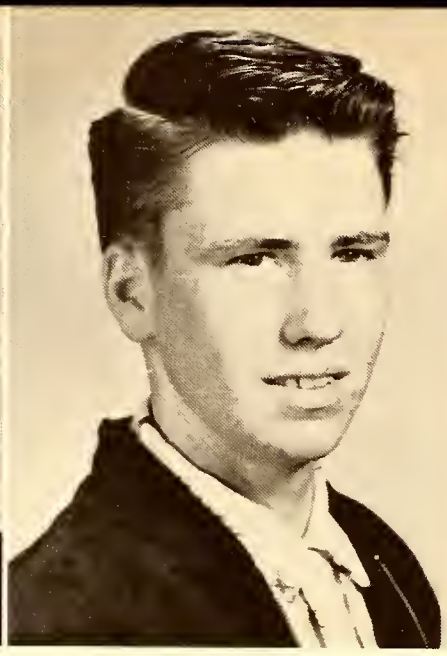

GERTRUDE BAGBEY - (Gertie)
Class President 1; 4-H Club 1, 2, 3; Class Secretary 4; Typing 3, 4; Acorn Staff 3, 4; Grade Editor of Acorn 3; Reporter for Acorn 4; Glee Club 2; Softball 1, 2.
"The thing that goes the farthest toward making life worthwhile, that costs the least and does the most, is just a happy smile."

IRA WYCHE BLACKWELL - (Cat)
Fayettville High School 1, 2: Harmony Hangout 1, 2; Industrial Arts 2; Teenage Club 2; Freshman Float Committee 1. Oak Hill High 3, 4: Oak Leaf Staff 4; Acorn Staff 4; Beta Club 4; Typing 4; Class Poet 4; Marshal 3.
"The victory of success is half won when one gains the habit of work."

Seniors

GLENNIS BOYD - (Glen)
Acorn Staff 3, 4; News Editor of Acorn Staff 4; Sports Editor of Acorn 3; FHA 1, 2, 3, 4; FHA Historian 3; 4-H 1, 2, 3, 4; Class President 4; Class Secretary 1; Class Treasurer 1, 3; Typing 3, 4; Glee Club 2; Bus Driver 4; Basketball 1, 2, 3, 4; Softball 1, 2, 3, 4.
"Upward and Onward."

JOE LEE COTTRELL - (Pete)
4-H Club 2, 3; FFA 3, 4; Glee Club 1, 2; Bus Driver 4; Baseball 2, 3; Basketball 1, 2, 3.
"Do unto others as you would have others do unto you."

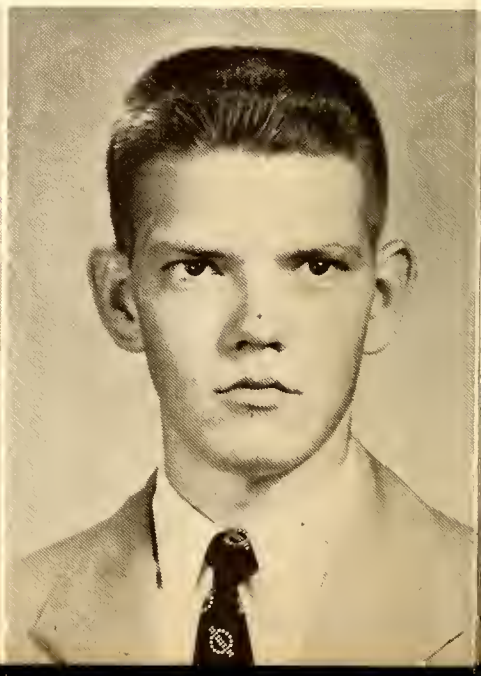

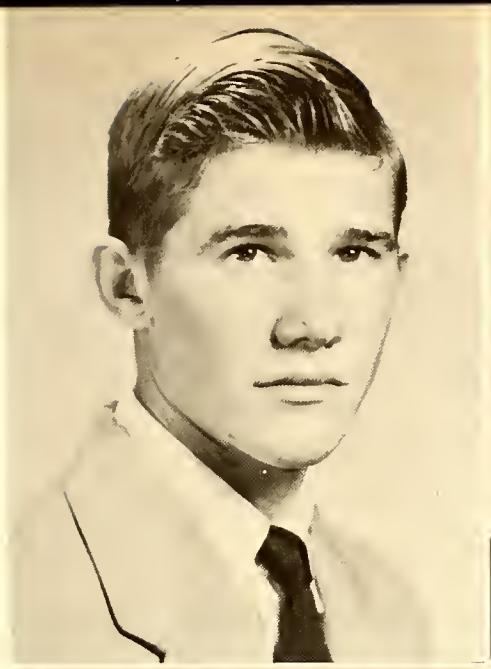

HERMAN ALLEN ELLIOTT -
(Little Lee)
FFA 1, 2, 3, 4.
"It can be done."

ROBERT LEE ELLIOTT - (Boots)
FFA 1, 2, 3, 4; Typing 1.
"Keep ourselves loyal to truth."

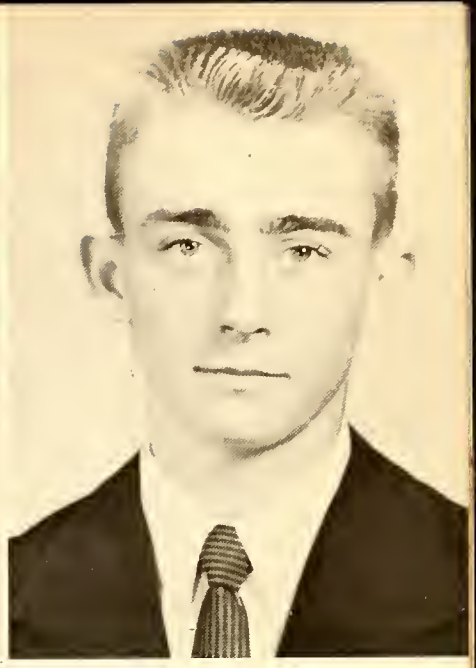

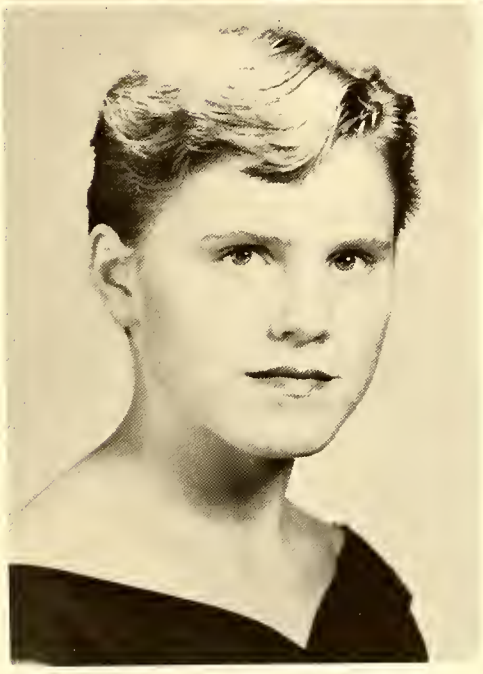

RUTH ELLIOTT - (Squeaky)
4-H Club 1, 2, 3; 4-H Vice President 2, 3; Acorn Staff 3, 4; Alumni Editor of Acorn 3; Sports Editor of Acorn 4; FHA 1, 2; FTA 4; Typing 3, 4; Glee Club 3; Softball 1, 2, 3, 4; Basketball 1, 4.
"Tout bien ou rien."
(All good or nothing.)

Seniors

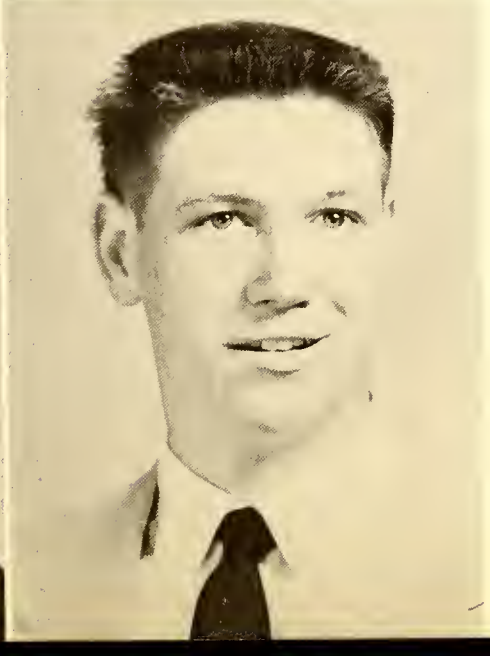

REID HAROLD JONES - (Popeye)
FFA 1, 4; Typing 3, 4; Glee Club 2; 4-H Club 1, 2, 3, 4; Basketball 1, 2, 3, 4; Baseball 1, 2, 3, 4.
"Tis the mind that makes the body rich."

DANIEL POWELL MANGRUM - (Coon)
FFA 1, 2; Typing 3, 4; Baseball 2, 3, 4; Basketball 1, 2, 3, 4.
"Tis the mind that makes the body rich."

TENNIE LEE MELTON - (Nugget)
Acorn Staff 3; Club Editor of Acorn 3; FFA 1, 2, 3, 4; FFA Vice President 3; FFA President 4; Beta Club 1, 2, 3, 4; Class President 3; 4-H Club 1, 2; Typing 3, 4; Baseball 1, 2, 3, 4; Basketball 1, 2, 3, 4.
"Live and learn."

SHELLIE CHRISTINE NELSON - (Jeff)
Class Secretary 3; 4-H Club 1, 2, 3, 4, 4-H President 4; Acorn Staff 3, 4; Club Editor of Acorn 3; Editor-in-Chief of Acorn 4; Annual Staff 4; Class Editor of Annual 4; FHA 1, 2, 3, 4; FHA Vice President 3; FHA President 4; Beta Club 4; Beta Treasurer 4; Typing 3, 4; Glee Club 2; Basketball 4; Junior Chief Marshal.
"Be a friend to everyone, and everyone will be your friend."

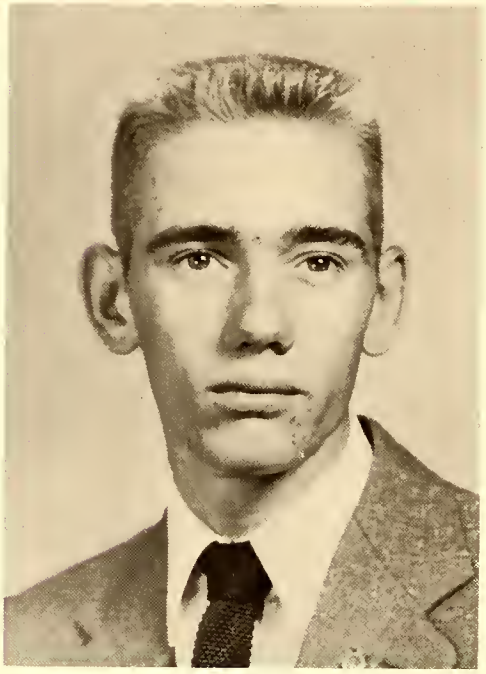

GEORGE WISE NEWTON - (G.W.)
FFA 1, 2, 3, 4; FFA Treasurer 3; FFA Secretary 4; Beta Club 4; Beta Reporter 4; Typing 3, 4; Baseball 1, 2, 3, 4; Basketball 2, 3, 4.
"Keep ourselves loyal to truth."

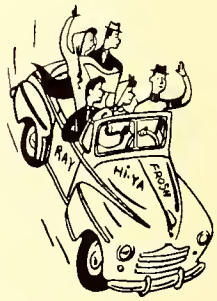

Seniors

MILDRED ANN OVERTON - (Shortie)
FHA 1; 4-H Song Leader 4; Acorn Staff 3, 4; Business Manager of Acorn 4; Typing 3, 4; Beta Club 2, 3, 4; Beta Secretary 4; Annual Staff 4; Assistant Editor of Annual 4; Basketball 4.
"Let him who deserves it reap the reward."

MARY LYLE PERKINS - (Molly)
Acorn Staff 3, 4; Managing Editor of Acorn 4; 4-H Club 1, 2, 3, 4; Assistant Secretary of 4-H 4; Typing 3, 4; Beta Club 4; Activities Editor of Annual 4; Glee Club 2, 3; Softball 1, 2; Basketball 4.
"Love thy neighbor; yet don't pull down your hedge."

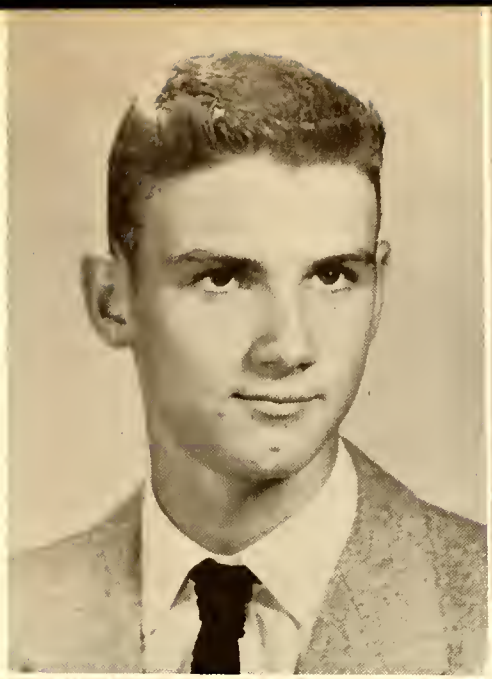

WILBUR LANE PERKINS - (Perk)
FFA 1, 2, 3, 4; 4-H 1, 2; Class Reporter 4; Typing 3, 4; Bus Driver 3, 4; Baseball 1, 2, 3, 4; Basketball 1, 2, 3, 4.
"Love and be loved."

IRVAN PATRICK SEATE - (Bertie)
FFA 1, 2, 3, 4; Typing 3, 4; Class Treasurer 4.
"I am ready."

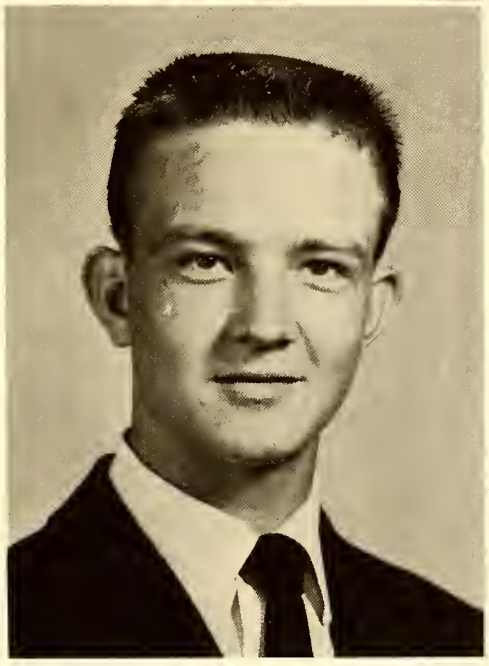

WINN ROOSEVELT VAUGHAN - (Semi)
Business Manager of Annual 4; Acorn Staff 3, 4; 4-H Club 1, 2, 4; 4-H Vice President 4; FFA 1, 2, 3, 4; FFA Reporter 3; FFA Treasurer 4; Typing 3, 4; Baseball 3, 4; Basketball 1, 2, 3, 4.
"Not merely to exist, but to amount to something in life."

Seniors

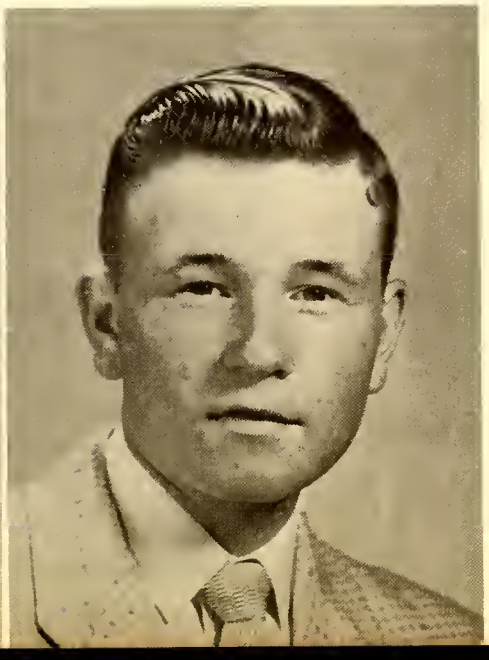

JOEL WOODLIEF, JR. - (Pigskin)
Beta Club 2, 3, 4; Beta Vice President 4; FFA Reporter 4; FFA 1, 2, 3, 4; Acorn Staff 3, 4; Class Vice President 4; Typing 3, 4; Bus Driver 4.
"Keep on smiling and the whole world smiles with you."

GROVER JEFFERSON YANCEY - (Hardrock)
FFA 1, 2, 3; Typing 3, 4; 4-H Club 1, 2, 3; Glee Club 2.
"Live and learn."

Most Likely to Succeed
WINN VAUGHAN
SHELLIE NELSON

Best Looking
MILDRED OVERTON
DAN MANGRUM

Most Dependable
JOEL WOODLIEF
MARY LYLE PERKINS

Most Friendly
GLENNIS BOYD
JOE LEE COTTRELL

Most Popular
DAN MANGRUM
RUTH ELLIOTT

Best Athletes
TENNIE MELTON
GLENNIS BOYD

Winn

Mildred and Sisters

Ira Sr. and Jr. at Washington!

Glennis

Boy, What legs!!

Just eighth graders - - -

Gertie

Wilbur

Joel

But I just can't smile!

Baby Mary Lyle

Shellie

The Three Musketeers

The Future of the Class of 1956

Behold! What have we here? The ticking of a clock that foretells the future for the members of the graduating class of 1956. Now shall the mighty graduates shiver in their shoes as the clock tells the tales of brilliancy and honor. Whose name shines behind this luminous clock!

I see a long room around the sides of which are seated many girls. It is a telephone office. And the head operator is Mary. I knew her as soon as she said, "Lines busy." She always did like to talk a lot in school.

Dan is captain of the star football team at the Cotton Bowl in Texas. He certainly is a ladies' man with those he-man shoulders.

Then I saw a man dressed in brown. Wilbur had finally joined the army and is in France. Wonder if he ever gets K.P.?

Well, Shellie has finally accomplished her ambition to become a newspaper reporter. She has won the $5000.00 award for two years in succession for her "Big Stories."

I find Joel Chief Engineer of the DuPont Chemical Co. of Baltimore, Maryland. He hasn't changed one bit since his high school days except a trifle stouter.

I saw Irvan the other day at "The Annual World Fair" in New York City. He was the top star in Dare Devil Races.

Why, there is Glennis teaching Physical Education to the boys at U.C.L.A. in Los Angeles, California. She always was a tomboy in school.

Herman was never very loud in class at school, but he has increased his motive for talking. He is the best news announcer on TV in Norfork, Virginia.

I see Robert Lee has just caught a crook that robbed the National Bank. His chief gave him a promotion. He is now one of the top policemen in Germany.

Wyche has finally become a great artist. His name is well known from shore to shore. His paintings and drawings hang in the great Art Museums of the world and his name goes down in history with other great artists.

The vision of a church came to me and I saw a beautiful bride walking down the aisle. None other than Gertrude. I know she will make "Billy" a good wife.

I see Joe Lee is a famous surgeon at Mayo Clinic in Rochester, Minnesota. I know he takes good care of his patients.

Grover is owner and manager of the huge chain of restaurants known all over the world as the Eat and Run Restaurants.

There goes G. W. and his wife Mary Lee. He must have a real good job, look at the mink coat she is wearing.

Ruth is in Washington D.C. teaching Commerce in the largest high school there and is very busy sponsoring the Capitol Hi, the school newspaper.

Since Milton Berle has retired, Tennie Lee has taken his place on television as top comedian. He is now known as Mr. Television by everyone in the United States.

Winn's latest movie "Jimbo's Last Stand," was the movie voted the best seller of the year. Winn is Hollywood's most raved about young actor. He is now making another great Tarzan movie in Africa since he was made the new Tarzan last month.

I see Reid is a Broadway song writer and author of many popular hits. He is also a singer ranking along with Eddie Fisher.

By now I guess you all wonder what the ticking of the clock holds in store for me. As it strikes the hour, it says that Mildred is with the F.B.I. in Washington, D.C.

Mildred Overton

Mildred Overton

Last Will and Testament

We, the Senior Class of One Thousand Nine Hundred and Fifty-Six, of Oak Hill High School, Granville, County, of the State of North Carolina having completed our pursuit of knowledge in school and wishing to distribute our various assets equally and accordingly, do hereby execute this last will and testament.

Item I

To the Faculty, the Senior Class bequeaths its love for study and fondness for all branches of learning that have been pursued during the high school course.

Item II

To the Juniors, the Senior Class bequeaths its "Senior Dignity."

Item III

To the Sophomores, the Senior Class bequeaths its "excess knowledge."

Item IV

To the Freshmen, the Senior Class bequeaths its never ending homework.

Individual Bequeaths

Joel Woodlief wills his determination to get a diploma to George Culbreth and wills his weight to Thomas Lunsford, who really doesn't need it.

Herman Elliott wills his unbreakable silence to Haskins Elliott.

Dan Mangrum leaves his "women-getting" ability to Cordell Bradshaw, and his ability to play basketball to Donald Pittard.

Mildred Overton leaves her friendly ways to Ila Mae Adcock, Mary O'Briant and Inez Compton.

Joe Cottrell's muscles go to James Williams and his love for the teachers and his sweet disposition to Leo Lowery.

Wyche Blackwell leaves his big feet and his politeness to Garland Clack.

Winn Vaughan bequeaths his "way to make love" to Garland Clack, providing he doesn't take his girl away.

Mary Lyle Perkins wills her ability to make good grades to Lillian Ann Hayes and her studious mind to Jean Elliott.

Grover Yancey wills his winning smile and his lazy ways to Allen Adcock.

Robert Lee Elliott wills his remarkable knowledge in Algebra to Leo Lowery.

The ability of Reid Jones to get by without studying is left to anyone who thinks he can do it and get by with it.

Shellie Nelson wills her blond hair to Annette Lowery and her glamorous actions to Joyce Wilmouth and Margaret Bray.

Tennie Melton bequeaths his good looks to Sherby Slaughter.

Irvan Seate bequeaths his loyalty and faithfulness to Donald Pittard.

Glennis Boyd leaves her love and joy in playing basketball to Virginia Dare West and her ability to get on the good side of the teachers to Lillian Ann Hayes.

Wilbur Perkins leaves the fun of a senior year to Clifton Elliott.

Gertrude Bagbey bequeaths her good behavior in class to Betty Blackwell and Evelyn Puryear and her long, pretty curls to Barbara Blackwell.

G. W. Newton leaves his pleasant disposition and good manners to Cabell Rice.

And I, Ruth Elliott, bequeath my typing ability and popularity to some Junior girl. In testimony whereof, I, the testator, have executed these bequests to our will and have attached the same to said will as a part thereof in the name of this the 1956 Senior Class of Oak Hill High School.

Ruth Elliott, Testator.

Witnesses:

Gertrude Bagbey
Shellie Nelson
Wyche Blackwell

JUNIORS

Juniors

ALLEN ADCOCK
ILA MAE ADCOCK
BARBARA BLACKWELL
BETTY BLACKWELL

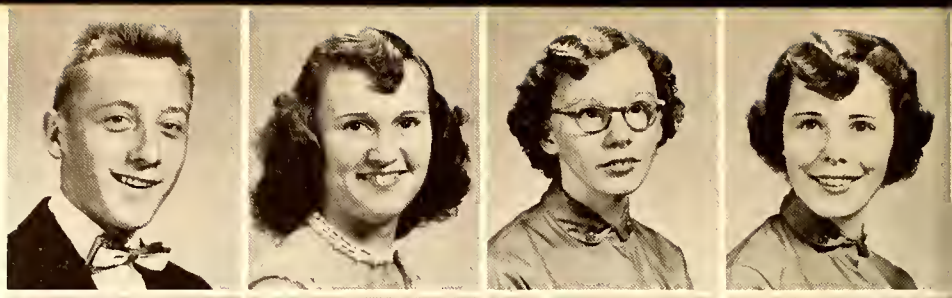

CORDELL BRADSHAW
MARGARET BRAY
GERALD CHAMPION
GARLAND CLACK

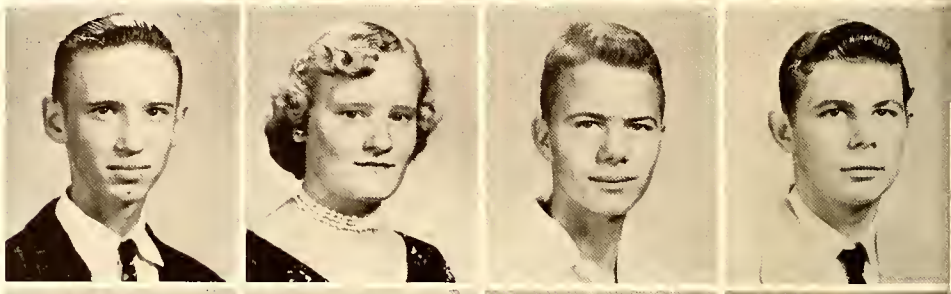

INEZ COMPTON
GEORGE CULBRETH
CLIFTON ELLIOTT
HASKINS ELLIOTT

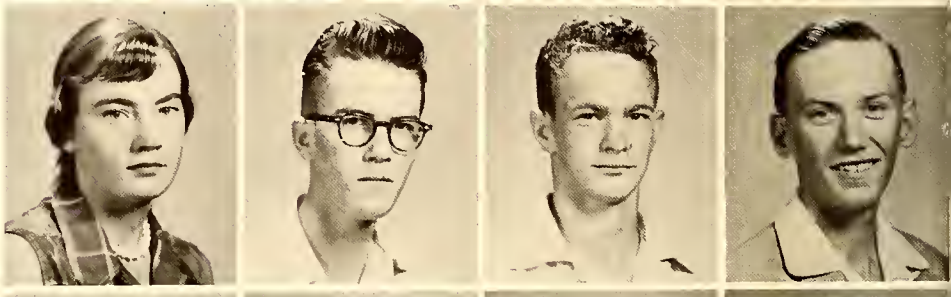

JEAN ELLIOTT
EDITH ENGLEBRIGHT
LILLIAN ANN HAYES
ANNETTE LOWERY

LEO LOWERY
THOMAS LUNSFORD
MARY O'BRIANT
DONALD PITTARD

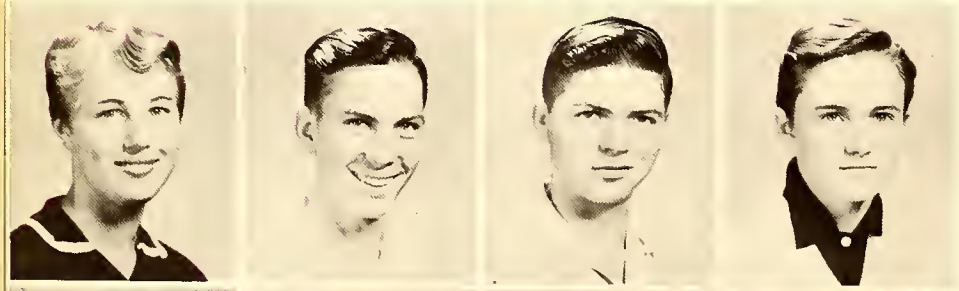

EVELYN PURYEAR
CABELL RICE
SHERBY SLAUGHTER
VIRGINIA DARE WEST

JAMES WILLIAMS
JOYCE WILMOUTH
GUY HASKINS
BERKLEY STONE

a day in Sir Tristram's life
ful, and yet, in the end, very
reland, by King Mark, to bring back a
rincess, called Iseult, who was to be King
de, and take her place as Queen of Corn-
Tristram set off in a beautiful ship, with
ite and cabins fitted up in silver and gold,
his harp with him, and also his shield, his
helmet, and his sword. He did not know
there might not be many adventures wait-
for in Ireland, and he wanted to be ready
things that should happen.

[138]

drank it together love
and care nothing for anybody else.
drink, said the Queen, was to be drunk by Iseult and
King Mark, on their wedding-day.
Well, the weather was hot, and the sparkling sea
seemed to make it hotter, and Sir Tristram sat on
the deck of the fine ship in the sunshine and played

[139]

SOPHOMORES

Sophomores

Sandra Lee Bell
James Autry Blackwell
Eugene Bray
John Walter Champion

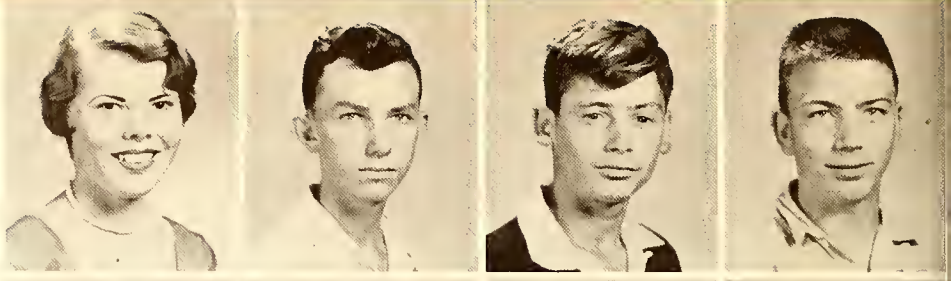

William Graham Clark, Jr.
Lauriston Kennerly Elliott
Maxine Elliott
John Clinton Frazier

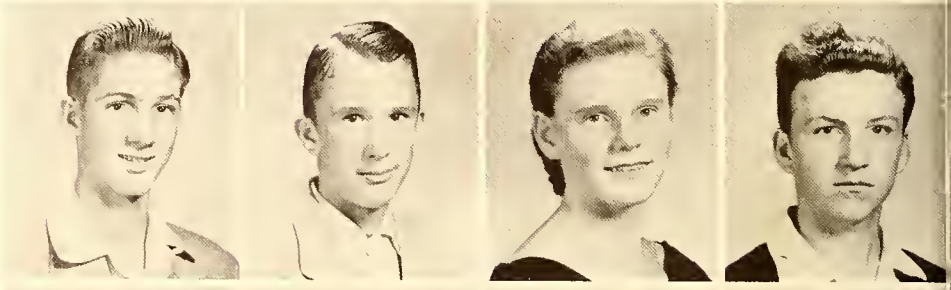

George Wayne Hayes
Ella Jane Long
Bobby Lee Murray
Doris Roselle Murray

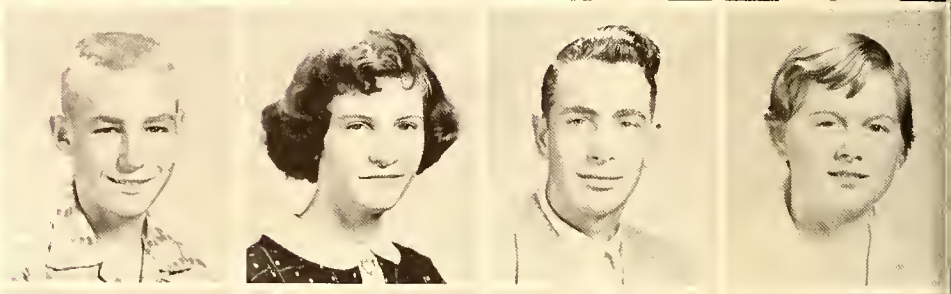

Mary Frances Nelson
Nannie Lou Nelson
Laura Luvenia Overby
Carolyn Olivia Owen

George Edward Owen
Alphie Rice
Barbara Sue Seate
Benjamin Edward Sprinkle

Mary Ann Wall
Betty Norwood Watkins
Crowder Lewis Whitt
Richard Charles Williamson

Thomas William Winston
Franklin Wayne Yancey
Jerry Wayne Young

FRESHMEN

Marie Adcock
Glen Blackwell, Jr.
Mary Campbell
Betty Chandler
Elsie Chandler

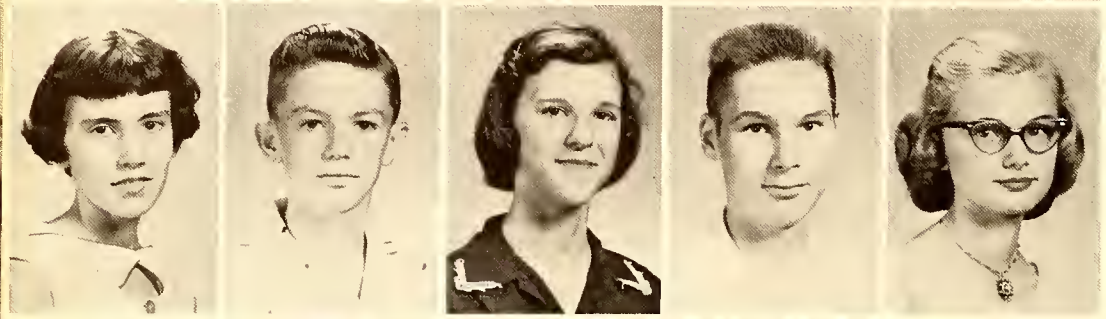

Brenda Clark
J. G. Elliott
Dorsey Englebright
William Frazier
Linda Garner

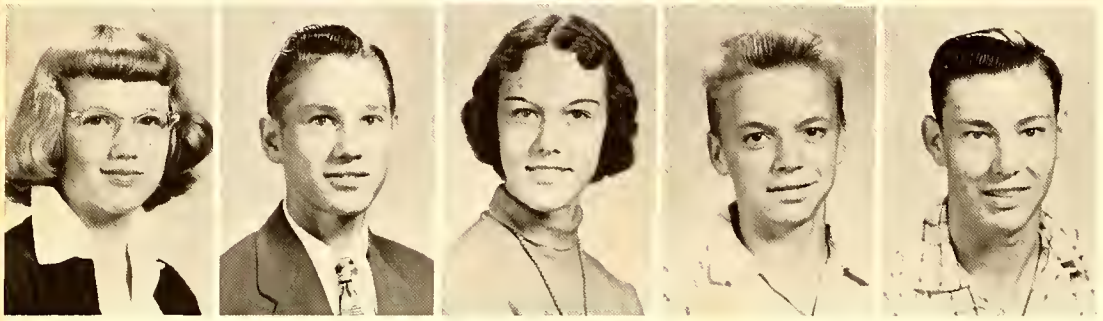

Sandra Glasscock
Al Glasscock
Phyllis Honeycutt
Cecil Howard
Selvin Jones

Freshmen

Bobby Knight
Helen Long
Marshall Murray
Allen Nelson
Betty Jean Newton

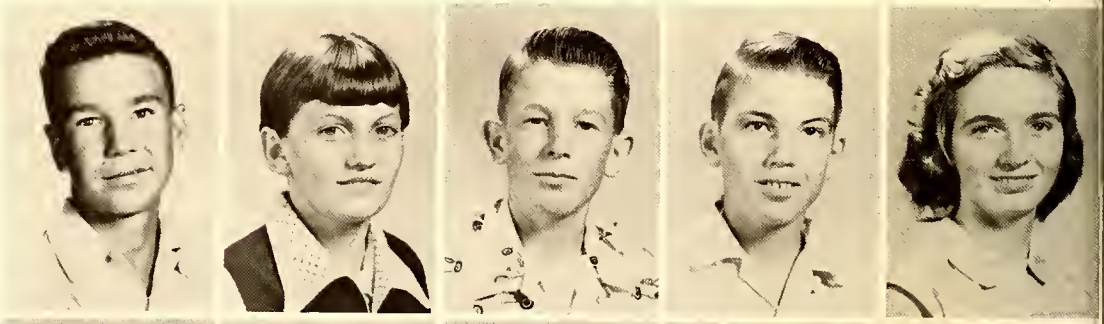

James Newton
Calvin Owen
Rebecca Pittard
Jerry Puckett
Doris Stone

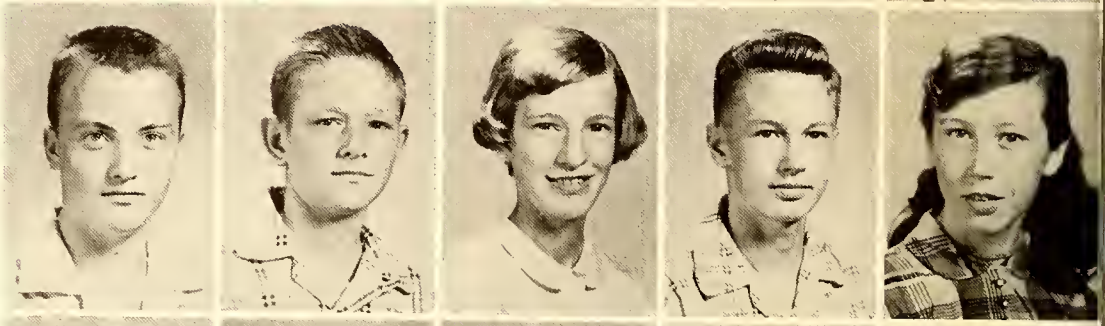

Jimmy Talley
Randolph Vaughan
Weeda West
Wilson Greenway

ELEMENTARY

First Grade

Carolyn Adcock
Henry Adcock
Thomas Bailey
Patricia Boyd
Haywood Bumpass

Hazel Bumpass
Joyce Campbell
Donald Chandler
Roger Glasscock
Charlie Greenway

George Harris
Carroll Hart
Roy Hart
Fleming Hayes
Judy Johnson

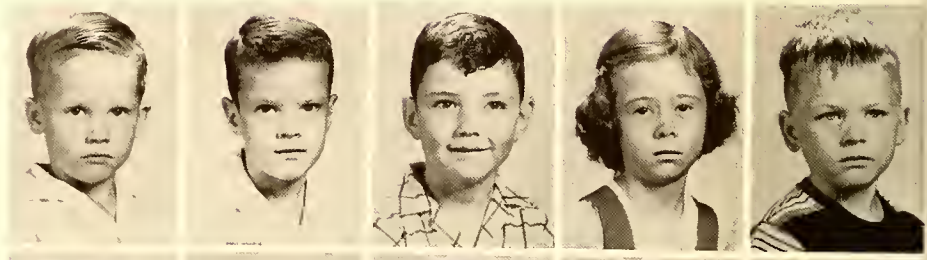

Billie Jones
Cecil Jones
Ben Laws
Alice Murray
Herbie Murray

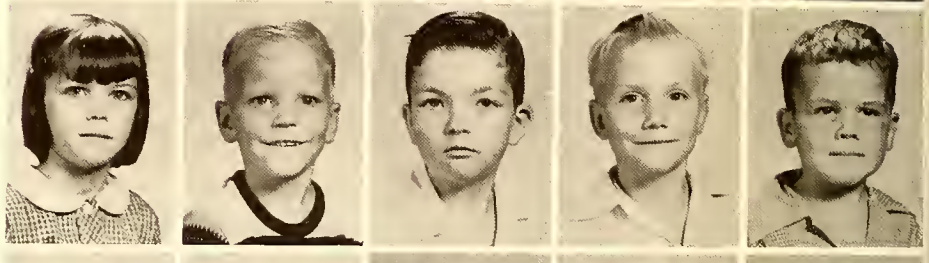

Susan Murray
Bobby Newton
Taylor O'Briant
Willie Parker
Randy Poole

Teresa Puckett
Brenda Pugh
Elaine Royster
Page Seate, Jr.
Judy Talley

Janice Tingen
W. L. Vaughan
Nancy Watts
Robbin Young

Second Grade

Linda Beal

Theodora Compton

Sherry Daniel

Brenda Davis

Joan Elliott

Rosemary Elliott

Donald Englebright

Stephen S. Faucette, Jr.

Mildred Glasscock

Jimmie Greenway

Roger Hayes

Peggy Inscoe

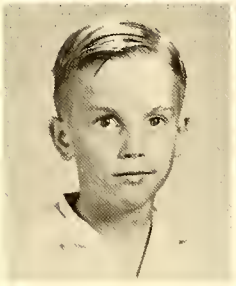

Haley Jones

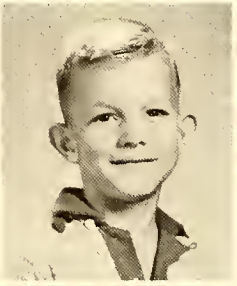

Ronald Jones

Diane Long

Betty Newton

Frankie Overton

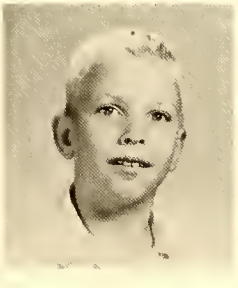

John Parker

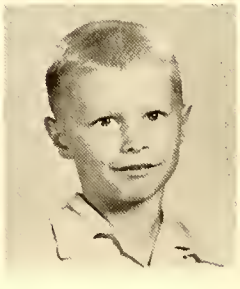

Freddie Puckett

Alvin Seate

Martha Winfred Seat
Patrick Timberlake
Charles Wall
Ben Whitt

Glen Whitt
Nelson Whitt

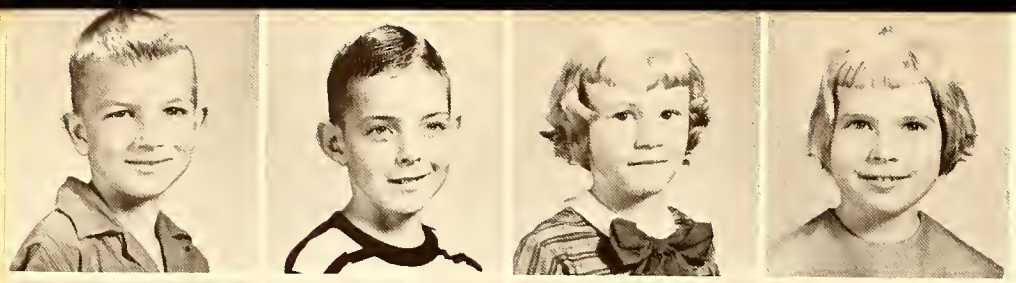

Third Grade

Gaither Anderson
Eugene Blackwell
Carolyn Boyd
Shelby Jean Carmichael

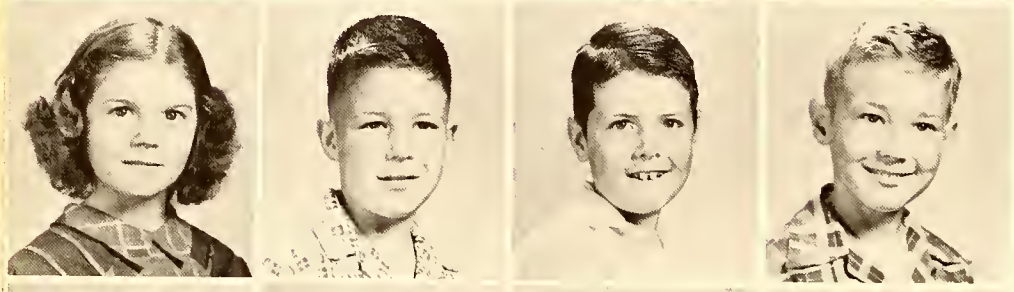

Laura Rose Champion
Jimmy Clack
Ronnie Currin
Ted Currin

Charles Englebright
Jerry Frazier
Jean Glasscock
Marie Glasscock

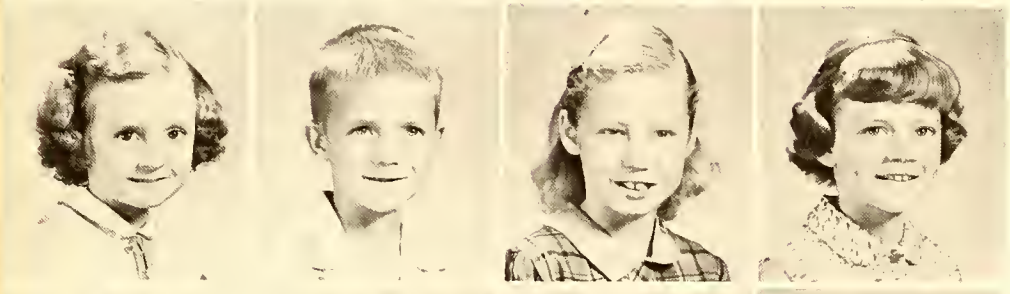

Linda Hart
Ikie Howard
Julie Jones
Diane Laws

Hardy Laws
Nancy Laws
Carolyn Moore
Lorena Timberlake

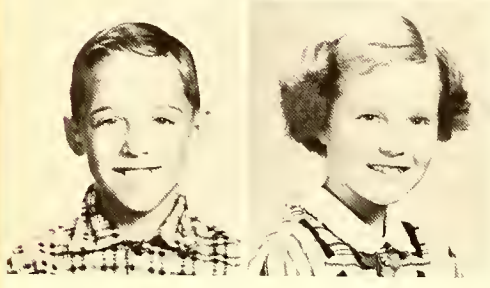

William Vaughan
Linda Wilkinson

Third Grade

Bobby Blackwell
Larry Blackwell
Linda Clark
Gayle Compton

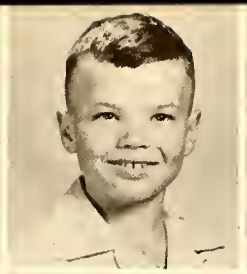

Wayne Currin
Yolanda Elliott
Cordell Greenway
Thomas Greenway

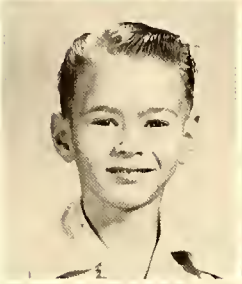

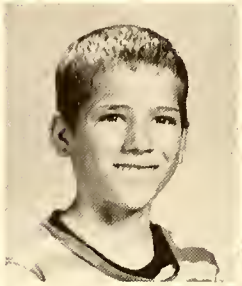

Jethro Guerrant
Sandra Hart
LeRoy Hutchins
Alice Jones

D. P. Jones
Charles Puckett
Linda Puckett
Brenda Puryear

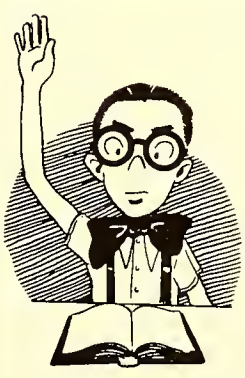

Carolyn Satterfield
Ann Thomas

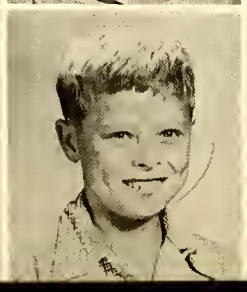

Jeraldine Tingen
Roger Whitt
Lawrence Wilkins

Fourth Grade

May Adcock
Virginia Adcock
Robert Lee Bagbey
Leroy Bell

Brenda Blackwell
James Bumpass
Linda Daniel
Mildred Davis

Edward Elliott
Gail Elliott
L. H. Greenway
Mildred Hart

Jean Hayes
June Hayes
Marjorie Hayes
Opal Honeycutt

Horace Humphries
Ann Jones
Billy Jones
Linda Jones

Sara Laws
Joan Morong
Joyce Newton
Wanda Owens

Brenda Pittard
Clyde Seate
Jimmie Seate
Wilma Seate

Linda Slaughter
Dorothy Vaughan
Josephine West
Billy Williams

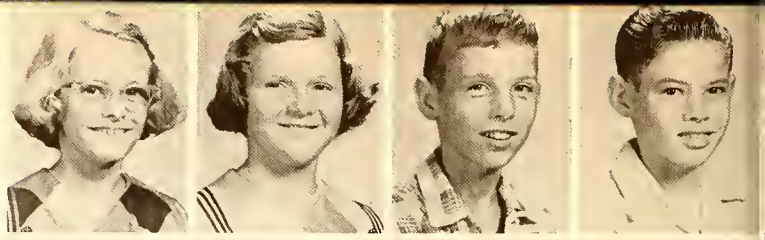

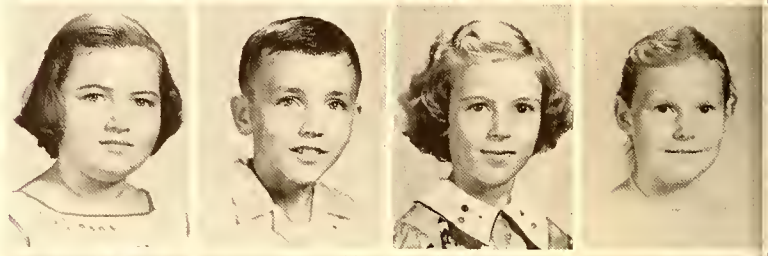

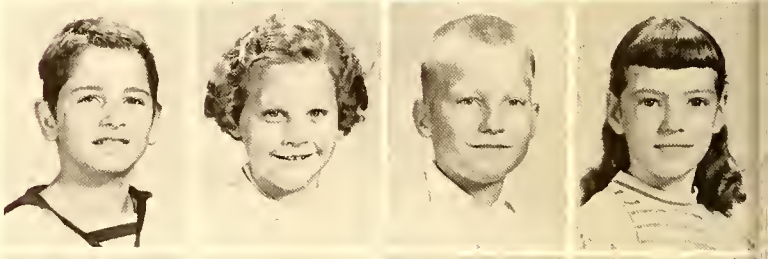

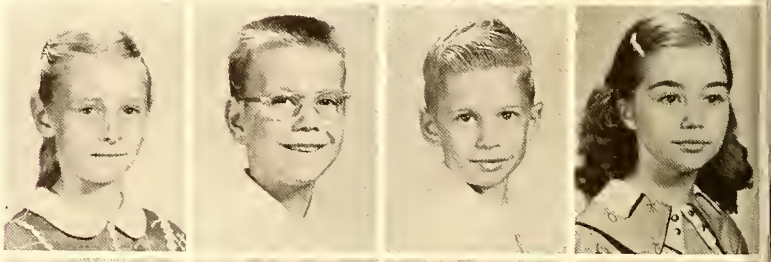

Fifth Grade

Faye Adcock
Deloris Blackwell
Thomas Bowman
Joe B. Campbell

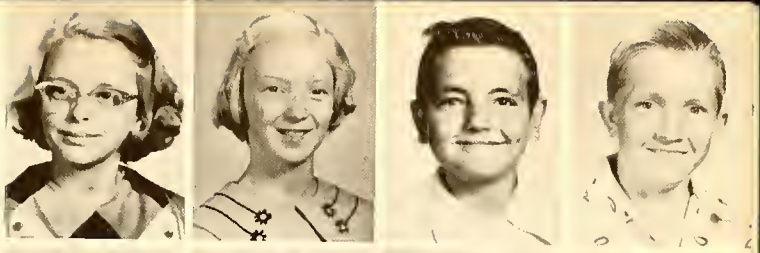

Walter Champion
Gilbert Clark
Judy Clark
Mary Lou Compton

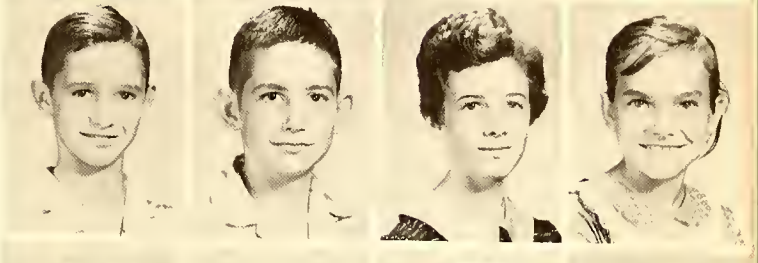

Garland Elliott, Jr.
Owen Elliott
Ronnie Elliott
Mary Anne Frazier

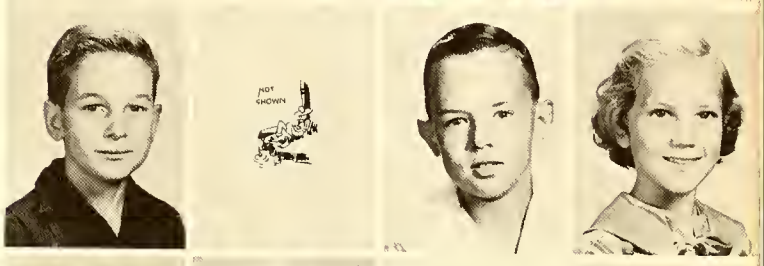

Robert Frazier
Elsie Greenway
Otis Greenway
Anne Hart

Carol Hite
Joyce Howard
Diane Jones
Agnes Murray

Bradsher Murray
Leonard Murray
Lucy Mae Newton
Wayne Smart

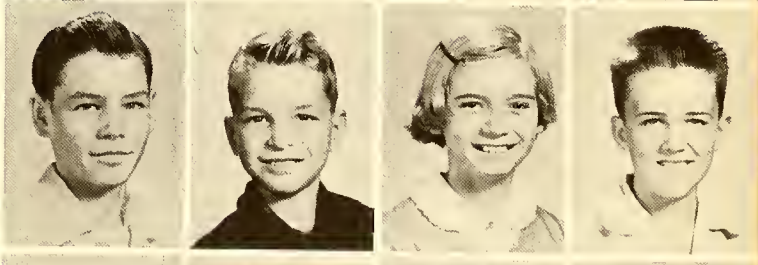

Linda Sue Stone
Shelby Strange
David Vaughan
Wade West
Betty Ruth Whitehurst

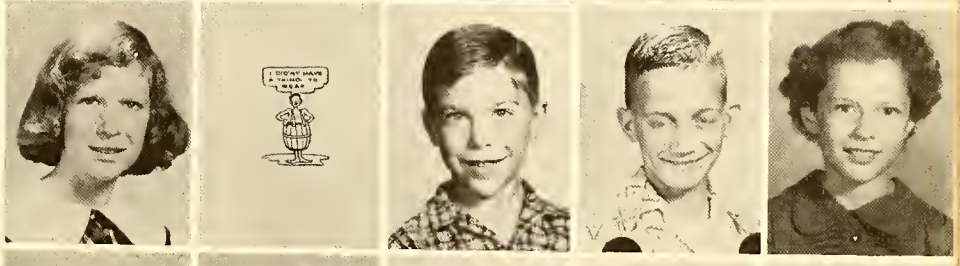

Jeanette Whitt
Jerry Williams
Jackie Wright
Linda Wright
Virginia Anne Yancey

Sixth Grade

Arlette Anderson
Melvin Campbell
Wilbert Carmichael
George Champion

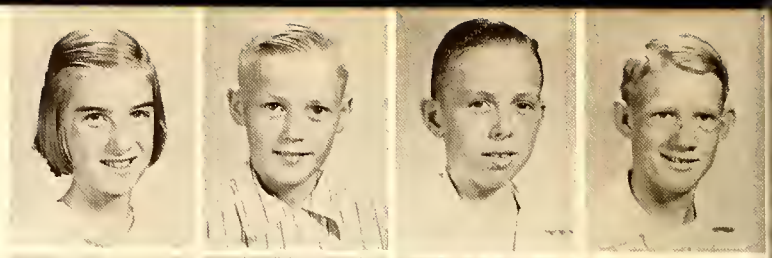

Elizabeth Chandler
Aliene Clack
Howard Compton
Larry Elliott

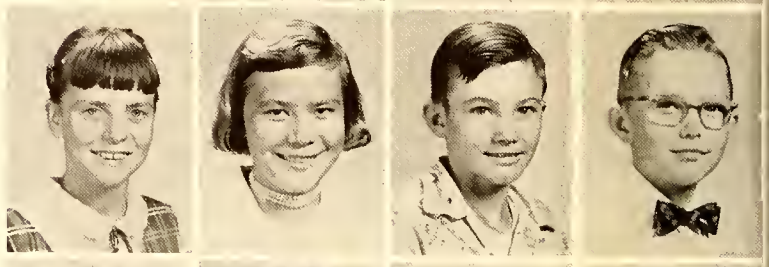

Lauriston Elliott
Robert Englebright
Cora Hayes
Joyce Honeycutt

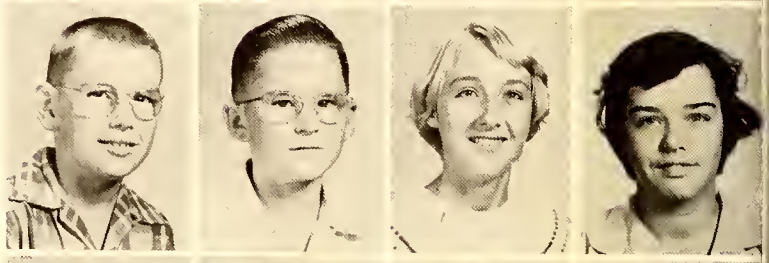

Frances Humphries
Gerald Lowery
Jimmie Morong
Louise Morong

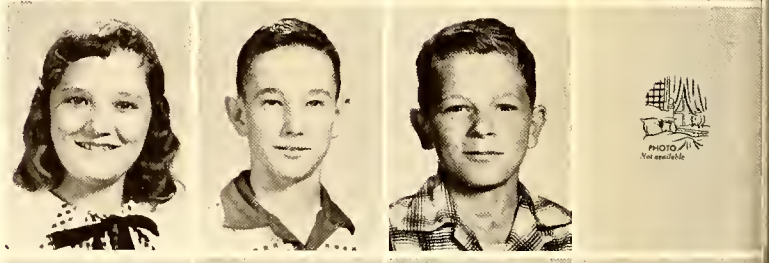

Edward Nelson
Lucy Nelson
Betty Overton
Roy Overton

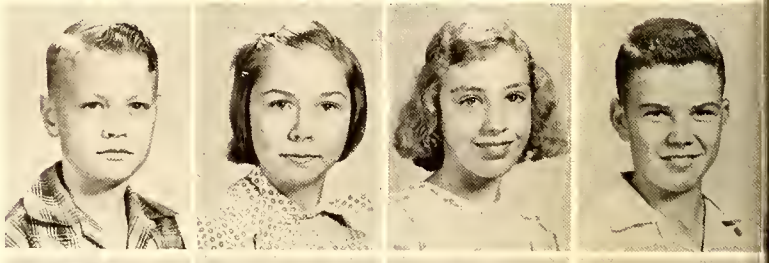

Dixie Owen
Bobby Perkins
Tommie Pittard
Bobby Strange

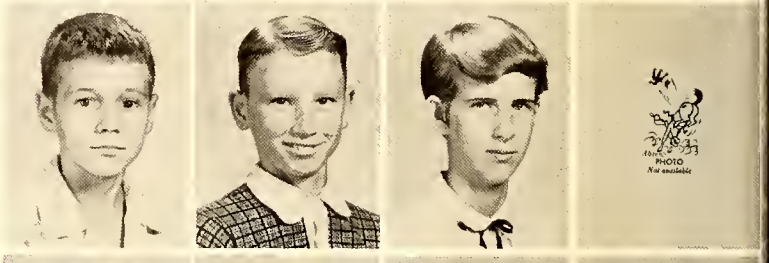

Fontaine Talley
Hilda Talley
Louise Timberlake
Clyde Tingen

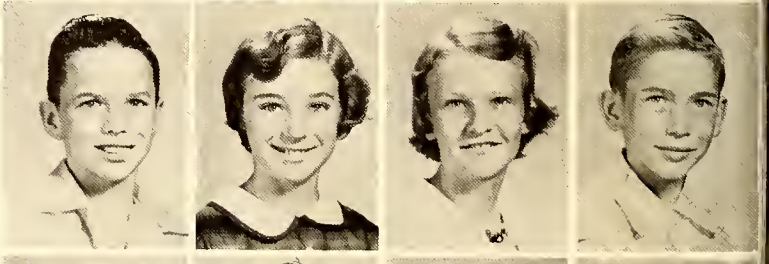

Ramelle Whitt
Dickie Wilkinson
Joyce Ann Williamson
Blake Overton

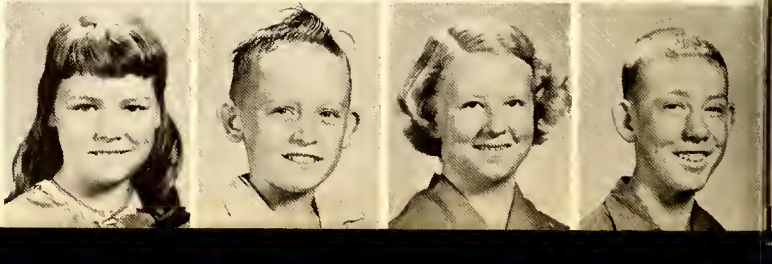

Seventh Grade

Bruce Adcock
Matt Adcock
Lawrence Bagbey
Faye Blackwell
Caroline Bumpass

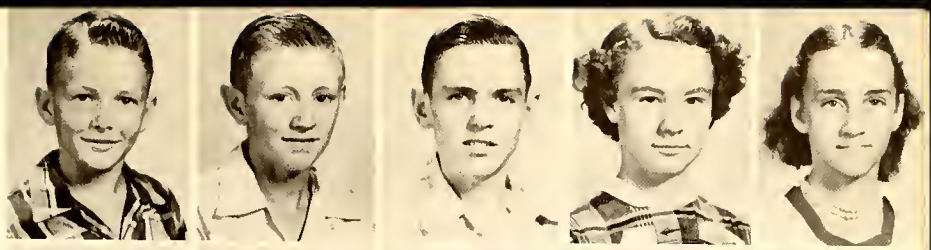

Virginia Bumpass
Troy Campbell
Maxine Champion
Josephine Champion
Sherwood Clark

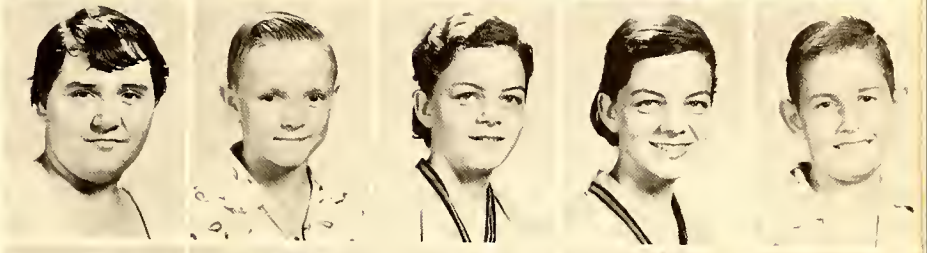

Shirley Compton
James Culbreth
Ruby Culbreth
Arthur Elliott
Irvin Elliott

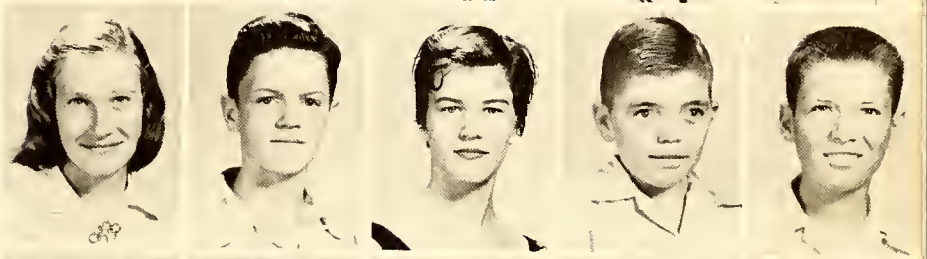

Charles Frazier
Robert Frazier
Kay Garner
Bobby Harris
E. J. Hart, III

Alma Humphries
Herbert Jones
Linda Laws
Judy Murray
Lonie Overby

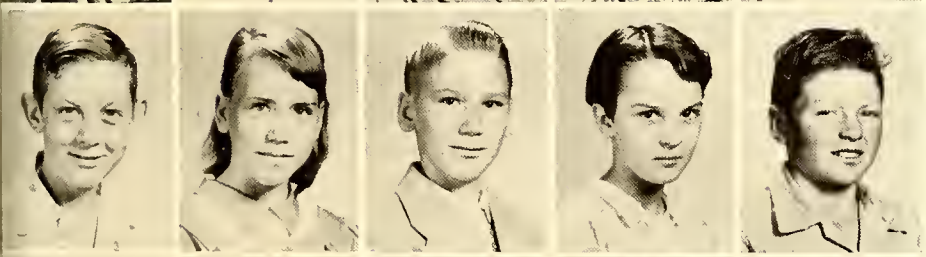

Bobby Ray Owen
Lois Parker
Forrest Perkins
Winsome Rice
Edward Slaughter

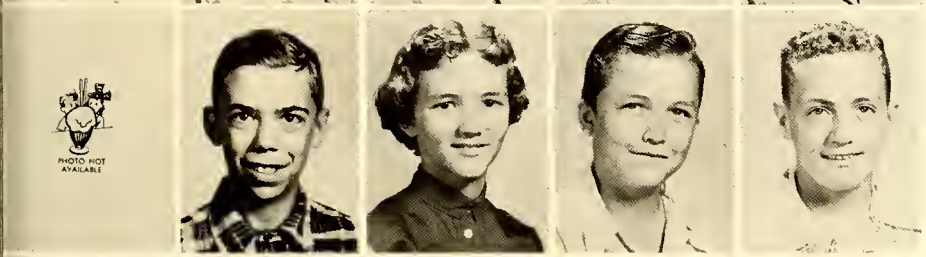

Lynwood Sharron
Frank Vaughan, Jr.
Rubie Dale Watkins
Thomas Watson
Pete West

Guy Whitehurst, Jr.
Danny Wilkinson
Judy Lane Williams
Linda Williams
Eleanor Wright

Eighth Grade

Nancy Bradshaw
Nellie Culbreth
Ellen Currin
Bobby Elliott

Ralph Elliott
Henry Frazier
Dolly Mae Glasscock
Charlie Guerrant

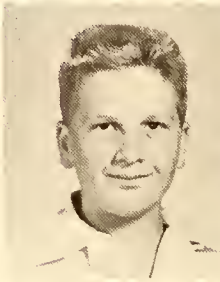

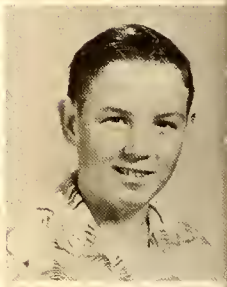

Dolphine Haley
Jack Hardy
Joyce Ann Murray
Ira Nelson

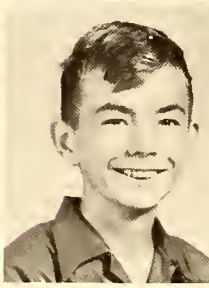

Joyce Marie Oakes
R. L. Oakes
Bobby Lee Parker
Nannie Lou Parker

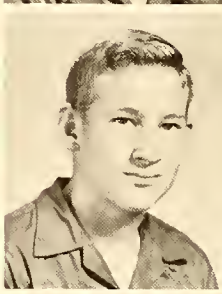

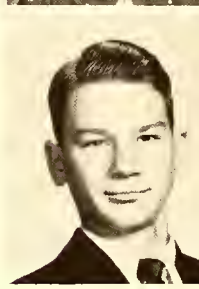

Reginald Perkins
Carolyn Royster
Patty Mae Seate
Harold Slaughter

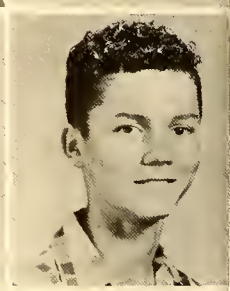

Winfred Stanfield
Earl Tingen
Glen Wall
Albert Wilkins

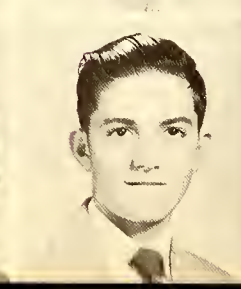

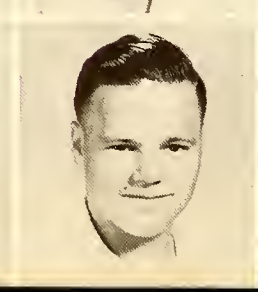

Lugene Wilkins
Bobby Winston
Kenneth Woodlief
Nell Woods

ORGANIZATIONS

F.H.A.

Puryear, Wall, Nelson, Owens, Adcock, Lowery, Long, Elliott, Murray, Clark, Stone, Seat, Newton, Adcock, Campbell, Nelson, Compton, Glasscock, Bell, Honeycutt, Chandler, Boyd, Hayes, Blackwell, Blackwell, Bray, Garner, Englebright, West, O'Briant, Watkins, Overby, Englebright, Elliott, Long, Pittard, Nelson, Chandler.

F.F.A.

Lowery, Woodlief, Talley, Elliott, Rice, Vaughan, Nelson, Murray, Greenway, Owens, Newton, Yancey, Pittard, Williamson, Elliott, Hayes, Clack, Blackwell, Puckett, Newton, Vaughan, Adcock, Knight, Whitt, Elliott, Melton, Winston, Seate, Elliott, Lunsford, Howard, Glasscock, Williams, Slaughter, Murray, Blackwell, Perkins, Elliott, Frazier, Elliott, Champion, Culbreth, Champion, Owen, Frazier, Bradshaw, Clark, Young, Mr. Neal.

Senior 4-H

Owens, Nelson, Campbell, Nelson, Talley, Stone, Clark, Murray, Elliott, Adcock, Garner, Englebright, Overton, Owen, Seate, Nelson, Pittard, Chandler, Newton, West, Adcock, Puryear, Blackwell, Bell, Williamson, Boyd, Adcock, Perkins, Hayes, Lowery, Blackwell, Nelson, Lowery, Wall, Elliott, Winston, Culbreth, Owens, Bradshaw, Jones, Lunsford, Clark, Blackwell, Slaughter, Frazier, Williams.

C

Nelson, [illegible], Humphries, Hayes, Murray, Garner, Williams, Whitt, Humphries, Parker, Oakes, Timberlake, Honeycutt, Pittard, Clack, Bradshaw, Wright, Champion, Compton, Blackwell, Murray, Williams, Watkins, Laws, Champion, Wilkins, Puryear, Seate, Woods, Glasscock, Culbreth, Haley, Royster, Culbreth, Murray, Currin.

Junior 4-H Boys

Elliott, Smart, Elliott, Tingen, Bowman, Campbell, Champion, Clark, Campbell, Owen, Wilkerson, Vaughan, Murray, Elliott, Perkins, Nelson, Carmichael, Talley, Adcock, Slaughter, Wilkins, Frazier, Elliott, Owen, Adcock, Clark, Compton, Watson, Tingen, Elliott, Perkins, Frazier, Murray, Guerrant, Wall, Vaughan, Morong, Lowery, Elliott, Overton, Elliott, Perkins, Harris, Oakes, Slaughter, Puckett, Hart, Overton, Bagbey, Frazier, Wilkinson, Winston, Stanfield, Woodlief.

HOME ECONOMICS, GYMNASIUM, and AGRICULTURE BUILDINGS

Putting on a "new face" = '54.

Mary L. and Mildred

How thrilling!

The "gal"

Dress Rehearsal

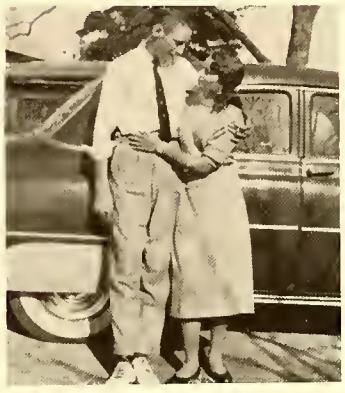

Gertie and Billy

Mangrum and Jones

"Head Coach"

Chief "Hash Slingers!" But good!

Practicing "Bashful Bertie" 1954

Ready for Junior-Senior Banquet - 1954

"Lights, Camera, Action."

Smile - Shellie and Milly!

At Camp

Typewriting 1

First row, left to right: Instructor, Mrs. Stovall; Inez Compton, Jean Elliott, Betty Blackwell, Joyce Wilmouth, Garland Clack. Second row: Virginia Dare West, Edith Englebright, Margaret Bray, Ila Mae Adcock, Lillian Hayes, Annette Lowery. Third row: Mary O'Briant, Bennie Sprinkle, Barbara Blackwell. Standing: Cordell Bradshaw, George Culbreth, James Williams, Donald Pittard, Allen Adcock.

Typewriting 2

First row, left to right: Winn Vaughan, Mildred Overton, Tennie Melton, Irvan Seate, G. W. Newton, Shellie Nelson. Second row: Dan Mangrum, Joel Woodlief, Grover Yancey, Mary Lyle Perkins, Gertrude Bagbey, Glennis Boyd. Third row: Wilbur Perkins, Reid Jones, Wyche Blackwell, Ruth Elliott. Standing: Mrs. Stovall, Typing Instructor.

The Oak Leaf Staff

Winn Vaughan, Business Manager; Wyche Blackwell, Art Editor; G. W. Newton, Assistant Business Manager; Shellie Nelson, Class Editor; Mary Lyle Perkins, Activities Editor; Tennie Melton, Editor; Mildred Overton, Assistant Editor. Standing: Mrs. S. M. Watkins, Sponsor.

The Acorn Staff

Mrs. Mary Lee Stovall, Virginia West, Maxine Elliott, G. W. Newton, Lillian Hayes, Winn Vaughan, Cordell Bradshaw, Bennie Sprinkle, Donald Pittard, James Williams, Joel Woodlief, Betty Newton, Mary Wall, Betty Blackwell, Barbara Blackwell, Ruth Elliott, Evelyn Puryear, Elsie Chandler, Mary Frances Nelson, Doris Murray, Ila Mae Adcock, Annette Lowery, Wayne Hayes, Mildred Overton, Mary Lyle Perkins, Shellie Nelson, Gertie Bagbey, Betty Watkins.

First row, left to right: Mangrum, Newton, Melton, Vaughan, Howard. Second row: Yancey, Williamson, Whitt, Pittard, Puckett. Third row: Winston, Perkins, Clark, Yancey, Murray.

First row, left to right: Vaughan, Howard, Melton, Elliott, Whitt. Second row: Newton, Williamson, Yancey, Puckett, Pittard, Greenway. Third row: Mangrum, Perkins, Winston, Murray.

1956 Granville County Champions

First row, left to right: Bray, Wall, Elliott, Boyd, Hayes, Elliott, Watkins, Nelson. Second row: Puryear, Blackwell, Owen, Seate, Nelson, Overton, Compton. Third row: Englebright, Chandler, Perkins, Bell, Coach Johnson, Overby.

Cheerleaders

Helen Long, Rebecca Pittard, Phyllis Honeycutt, Betty Jean Newton, Linda Garner, Brenda Clark, Elsie Chandler, Rubie Dale Watkins, Joyce Murray.

Bus Drivers

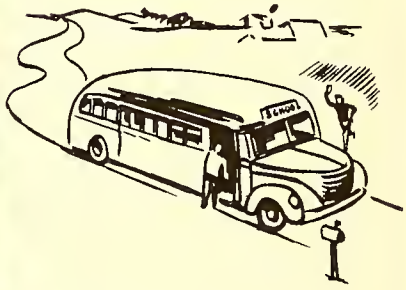

James Williams, Joe Cottrell, Joel Woodlief, Wilbur Perkins, Garland Clack, Glennis Boyd, Lillian Ann Hayes.

Piano Students

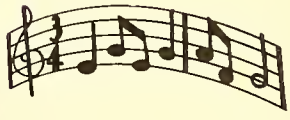

Left to right: Aliene Clack, Joyce Honeycutt, Caroline Royster, Mildred Davis, Linda Williams, Elsie Chandler, Delores Blackwell, Carol Hite, Joyce Williams, Frances Humpries, Judy Clark.

ADVERTISERS

Compliments of

PINE STATE

CREAMERY COMPANY

OXFORD

Raleigh Henderson

Athletic Outfitters
Fishing and Hunting
Toys and Games
Sporting Goods
Dogs Supplies
Fine Guns
Bicycles
Cutlery - Hobbies

BOOTH-WHITE

SPORT SHOP, INC.

Rawlings - Spalding - Voit
Distributors

304 Main St. Telephone 277

Danville, Virginia

HERFF-JONES

COMPANY

Manufacturing
Jewelers and Stationers

District Representative
ALLEN BARBEE
Caps and Gowns
Choir Robes
Diplomas
Medals
Class Rings and Pins
Personal Cards
Announcements
Trophies

Finer Quality at Lower Prices

RAYLASS

DEPT. STORE

Oxford, N. C.

Oxford's Newest and Finest
"Clothing for Every Member of
the Family."

Complete Satisfaction or
Your Money Cheerfully
Refunded

OWEN MOTOR COMPANY

J. B. POWELL - J. A. WATKINS

Sales and Service

Phone 3557

Oxford.
North Carolina

J. J. Moore

Grassy Creek

Shell Gas and Oil

Fancy Groceries

Compliments of

Oxford

FURNITURE COMPANY

103 College St.

Oxford, N. C.

Long's

MEN'S STORE

Roxboro, N.C.

"Tomorrow's Styles Today"

Clothes for Men and Boys

Compliments of

GEORGE C. MAXEY

Your Friendly

Kelvinator Dealer

Clarksville, Virginia

Bumpass

MOTORS, INC.

R. D. BUMPASS, Pres.

W. L. WRIGHT, Sec.

Dodge-Red Ram, V-Eight
and Plymouths

Roxboro, North Carolina

MORTON & SHERMAN
IMPLEMENT CO.

Case Farm Machinery

GMC Trucks and Power Units

Crosley Electrical Appliances

Phone 5716

Oxford, North Carolina

C. G. (KITTY)
ADCOCK

ALLEN GATES

Insurance Agency

North Main Street

Phone 2703

Roxboro, N. C.

SHELL
SERVICE AND GARAGE

Tires - Batteries
Washing - Greasing
All Mechanical Work

Phone 3321

Oxford, North Carolina

TAYLOR
SUPPLY COMPANY

Farming Implements

Hardware

General Merchandise

Phone 839
Oxford, North Carolina

FARMERS EXCHANGE *Inc.*

Feed, Seed, Fertilizers

and Farm Supplies

Oxford, N.C.

Blalock
CHEVROLET COMPANY, INC.

Oxford, North Carolina

Sales and Service

CHEVROLET

TOM'S *Auto Supply*

Distributors of

Automotive Replacement Parts

Recapping and Vulcanizing

Roxboro and Oxford

North Carolina

Compliments of
JOHNSTON & PLANTERS
WAREHOUSE

WATKINS BROS.
Proprietors

Oxford, N. C.

G.T. EAKES
FUNERAL HOME

The Home of 24 Hour Service
Licensed Embalmer
and
Funeral Director

Telephone 4124

Oxford, North Carolina

ORPHEUM AND CAROLINA
THEATERS

Oxford, North Carolina

Member Federal Deposit Insurance Corporation

THE
OXFORD NATIONAL
BANK

OXFORD, NORTH CAROLINA

MEMBER FEDERAL RESERVE SYSTEM

Compliments of

Citizens Bank
OF
SOUTH
BOSTON

South Boston, Va.

OWEN
WAREHOUSES

NO. 1 & 2

Oxford, North Carolina

THE
UNION
National Bank

Member of
Federal Reserve System

Oxford, North Carolina

"A Good Bank to Deal With"

TAR HEEL

CHEVROLET CO.

Chevrolets

O.K. Used Cars

CHEVROLET

Johnnie L. Clack

ESSO SERVICE

Route 2

Virgilina, Va.

MILLER HURST INC.

Roxboro, N. C.
Hotpoint Appliances
Goodyear Tires
G-E TV

Phone 5045

Compliments of

FOX'S

Department Store

Oxford, N.C

Compliments of

Medford

MOTORS

Oxford, North Carolina

SALES Ford *SERVICE*

Williams-Breedlove

COMPANY, INC.

Dry Goods, Clothing
Shoes and Millinery

Main and Court Streets
Oxford, N.C.

Compliments of

Lyon's

DRUG CO.

Oxford, North Carolina

LEGGETT'S

Department Store

"Home of Better Value"

Oxford, N.C.

MASSEY'S
DEPT. STORE

Ladies', Men's and Children's
Ready-to-Wear and Shoes
Every 13th Shoe Free

Roxboro, North Carolina

Compliments
Breedlove & Morton
GENERAL INSURANCE
135 Williamsboro Street
Phone 3585 Oxford, N. C.
Roy Breedlove - Francis Morton

YOUNG
& FINCH
Plumbing, Heating, and Well
Drilling Contractors

Dial 4404

Oxford, N. C.

Compliments of
FULLER'S
The Fashion Store for Men

South Boston, Va.

Compliments of
WILBORN'S
HARDWARE

South Boston, Va.

Shoes and Fertilizer
GEO. A.
CURRIN
GENERAL MERCHANDISE

"We Appreciate Your Patronage"

Oxford-Virgilina Highway

Kane FURNITURE

"Every Home Needs
Kane Furniture"

Dial 20795

512 North Main St.

South Boston, Va.

GRANVILLE
LOCKER PLANT, INC.

Meat Curing and Smoking
Storage - Processing
Poultry Dressing
Lard Rendering
Dial 3265
Oxford, North Carolina

Best Wishes!

CITIZENS
BANK
and
TRUST
COMPANY

Clarksville, Virginia

Member
Federal Reserve System

Member
F.D.I.C.

The Peoples
BANK

for Complete Banking Service
. Checking Accounts
. Savings Accounts
. Loans
-Commercial
-Agricultural
-Personal
. Trust Service
. Farm Advisory Service
The Bank With Your Interest
at Heart
THE PEOPLES BANK
Roxboro, N. C.
Serving Person County Since 1891
Home Owned - Home Controlled

Howard Bros.

KELWAY HOWARD

Oxford, North Carolina

Philco

Ranges
Freezers
Refrigerators
Radio
Television
Combination

Boats, Motors
and Fishing

NEW BRICK
WAREHOUSE

South Boston, Virginia

We Invite You to Sell
Your Tobacco at the New Brick
Warehouse, for We Know You
Will Be Pleased.

T. P. NELSON, Prop.

THE
Clarksville
TIMES
P. O. Box 187

Clarksville, Virginia

PLANTERS WAREHOUSE
NO. 1 & 2

Norfolk, Va.
South Hill, Va.
Raleigh, N. C.
Statesville, N. C.
Wilmington, N. C.

ROBERTSONS
PROVEN
FERTILIZERS

▲ SIGN OF GOOD CROPS

"The BETTER Ingredients Fertilizers"
Roxboro, North Carolina
Outstanding Warehouse

FARMERS
SUPPLY CO.

Groceries, Shoes, Hardware,
Farm Supplies

Phone 2081

Roxboro, North Carolina

J. B. MAYES, JR.
AGENT

AMERICAN AMOCO GAS

Amoco Gas and Oil
Kerosene - Fuel Oil

Oxford, North Carolina

FLEMING
WAREHOUSE
NO. 1

For the Sale of Leaf Tobacco
D. T. CURRIN, H. G. TAYLOR,
G. B. WATKINS

Oxford, North Carolina

SMITH
MOTOR COMPANY, INC.

Oldsmobile Sales and Service

Massey-Harris Farm
Equipment

South Boston, Virginia

BAGBEY'S
SERVICE STATION
& GARAGE

Reboring Motors - Auto Parts
Welding - Reface Valves
Groceries and Gas

Nelson, Virginia

Leggett's
DEPT. STORE

Leggett's Home of Better Values

South Boston, Virginia

Compliments of

J. J. Newberry CO.

South Boston, Virginia

PIEDMONT
GAS SERVICE
COMPANY, INC.

★ Liquified Petroleum Gas

611 N. Main St. Phone 7905

Roxboro, North Carolina

South Boston
BANK
&
TRUST
COMPANY

South Boston, Virginia

Watkins-Cooper

FUNERAL HOME

24 Hr. Ambulance Service

Phone 232-1 Day
425-3 Nite and Sundays

Clarksville, Va.

LIGON'S

DRUG STORE

Prescription Druggist
J. A. LIGON, JR., Ph. G.
Proprietor

Clarksville, Va.
Complete Drug Store Service

E. J. Wyatt
Chevrolet, Inc.

SALES CHEVROLET SERVICE

PHONES: OFFICE 2-9932; SHOP 2-6785

P. O. BOX 489

SOUTH BOSTON, VIRGINIA

LEGGETT'S

DEPT. STORE

Rexboro's Shopping Center

Phone 4121

Compliments of

Marvin L. Crowder

INSURANCE AGENCY
"Insurance of All Kinds"
Phone 5451
Clarksville, Virginia

J. C. Howlett

PIANO COMPANY

"Your Music Store"

South Boston, Virginia

ROXBORO

FURNITURE COMPANY

"Where Most Folks Buy"
We Trade for Old Furniture
and Old Stoves

Roxboro, N. C.

Phone 4361 120 Court Street

ROXBORO

PLUMBING & HEATING CO.
Forced Hot Air and Hot
Water Heat - Pumps - Sinks
Plumbing Fixtures
Accessories
Phone 8-1333
100 Madison Blvd
WILLARD B. ABBIT
BERLEY B. GENTRY

WESTERN AUTO
ASSOCIATE STORE
N. C. MORTON
Owner
Wizard Batteries
Davis Tires

"Everything for the
Automobile for Less"

Oxford, North Carolina

Edward's

JEWELRY CO.
Credit Jeweler
Nationally Advertised
Diamonds Jewelry
Watches Silverware
"Pay As You Earn"
Oxford, North Carolina

HARRIS
AND DEAN

MARKET

Fresh and Cured Meats
Fish and Oysters

Oxford, North Carolina

Dial 3489

Compliments of

PENNY

FURNITURE COMPANY

Frigidaire Appliances

Oxford, North Carolina

CHAPMAN

LUMBER COMPANY

Everything in Building Material

136 College Street

Telephone 3333

Oxford, N.C.

PEEBLES-KIMBRELL CO., INC.
Roxboro, N. C.

P Quality "THE PEOPLES STORE"

Phone 2041 and 8-1891

For School Supplies Come to

BRUCE'S

5¢ TO $1.00 STORE

Roxboro, North Carolina

C. H. BLACKWELL

Tires
Batteries
Lubrication
Groceries

Oxford - Virgilina - Highway

BOOSTERS
Reeves Drug Co. - South Boston
Johnson Cotton Co. - Roxboro
Coble Printing Co. - Oxford
Penguin - Clarksville
Matt Nelson - Clarksville
Hartie J. Jones - Clarksville
Howerton's Meat Market - Clarksville
Lance, Inc.
Ralph Dagerhardt

Keep Right on Using
Richmond Guano
"You Cannot Beat It"

G. D. GHOLSON AND SON

Oxford, North Carolina

Compliments of

LOVELY LADIES' BEAUTY SHOP

Union Street

Phone 5711

Oxford, N. C.

Compliments of

BELL
Service Station

Oxford and Virgilina Highway

Compliments of

COCA-COLA BOTTLING CO.
OF HENDERSON, INC.

Compliments of

GRANVILLE
FEED STORE

Oxford, North Carolina

Compliments of

FARMERS
and
MANGUM
WAREHOUSE

Oxford, North Carolina

PRYOR'S

"It Pays to Buy Our Kind"

Oxford, North Carolina

Compliments of

Morton-Sherman

Oxford, North Carolina

J.C. & F.L.
THAMES

Fertilizers and Nitrates

Nelson, Va.

"Honey, you look sweet enough to eat."
"I do eat. Where shall we go?

A dictionary is like a parachute, because it doesn't do you any good unless you open it.

The family was objecting to their son's girl, insisting that he ought to be a little more particular about the appearance of his dates.
"I'm sorry, Dad," said the boy, "but that's the best girl I can get with the car we have."

"Now," called the stage manager to the new inexperienced stagehand, "we're ready. Run up the curtain!"
"Run up the curtain?" retorted the new man.
"What do you think I am a squirrel?"

The Best Yearbooks Are TAYLOR-MADE
TAYLOR PUBLISHING COMPANY DALLAS, TEXAS

Granville County Library System
P.O. Box 339
Oxford, NC 27565

REFERENCE
Not to be Taken From This Library

Granville County Library
4 2756 20138 1446

For Reference
Not to be taken
from this library