



Oak Leaves 1955







THE SENIORS  
OF  
STAR HIGH SCHOOL  
Star, North Carolina  
Present

Randolph Public Library  
Asheboro, North Carolina

W O A K

L E A V E S

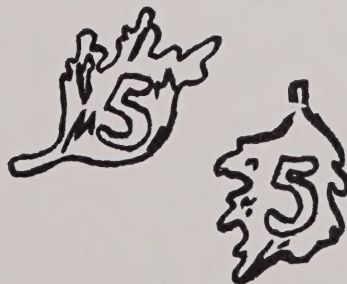

R  
373  
0

## *Dedication*



We, the graduating class of 1955 of Star High School, dedicate this issue of "Oak Leaves" to Mrs. J. E. Sheffield in recognition of her thoughtfulness, kindness and efficient service to the entire student body.

# Annual Staff

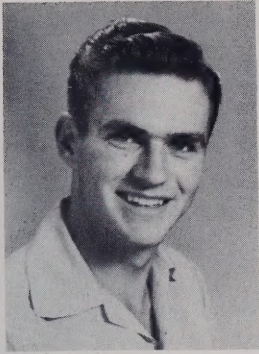

W. SPIVEY, Bus. Man.

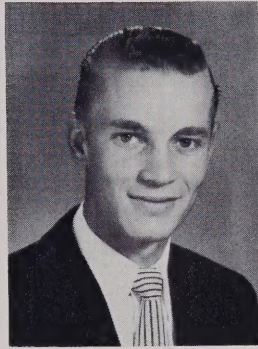

Editor-in-Chief  
BOBBY GREENE

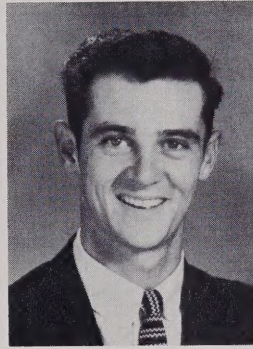

Class President  
D. J. CAGLE



P. REYNOLDS, Asst. Ed.

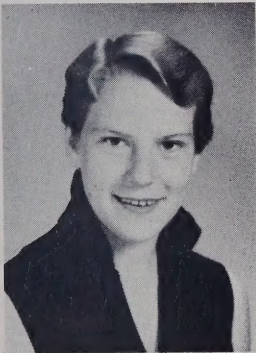

E. DAWKINS, Circ. Man.

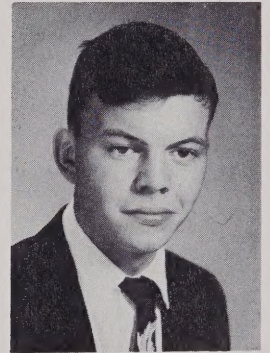

P. MORGAN, Sports Man.

ACKNOWLEDGEMENT

The annual staff wishes to express its thanks to all those who have worked so faithfully with us. Without your cooperation it would have been impossible to have this volume published.

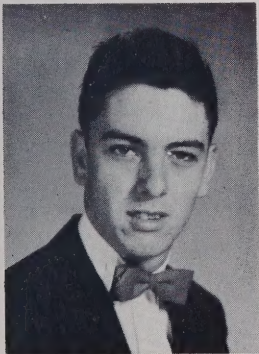

D. KENNEDY, Art Ed.

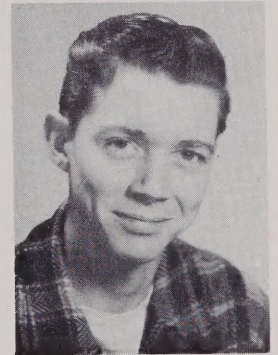

F. KIVETT, Photographer

Junior Committee  
M. H. GREENE, B. WRIGHT, L. LOMAX

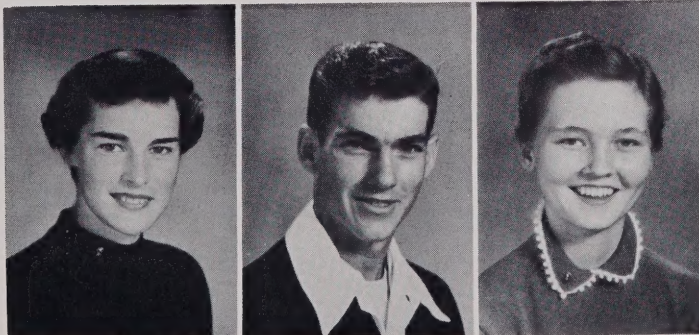

# Administration

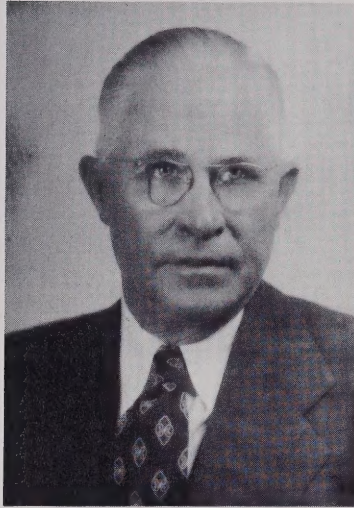

J. S. EDWARDS, Superintendent  
Montgomery County Schools



R. C. FIELDS, Principal  
Star High School



C. E. FREEMAN  
Chairman Local Board



W. G. MASHBURN

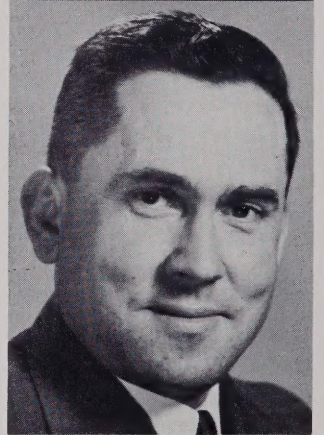

CLYDE O'QUINN

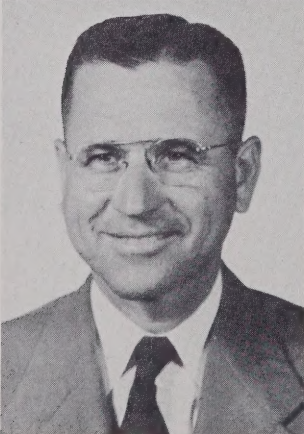

C. J. KERN

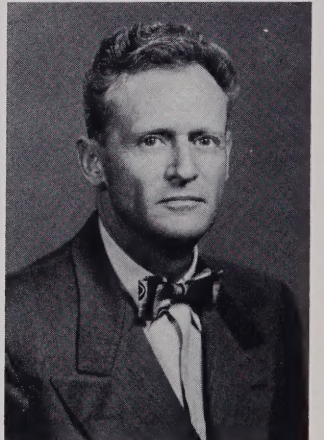

G. L. WILLIAMSON



# High School Faculty



MR. R. C. FIELDS  
Principal  
A. B., Duke University  
M. A., U. N. C.



MRS. C. L. SHAMBURGER  
English-Latin  
B. S., Guilford College  
M. A., W. C. U. N. C.

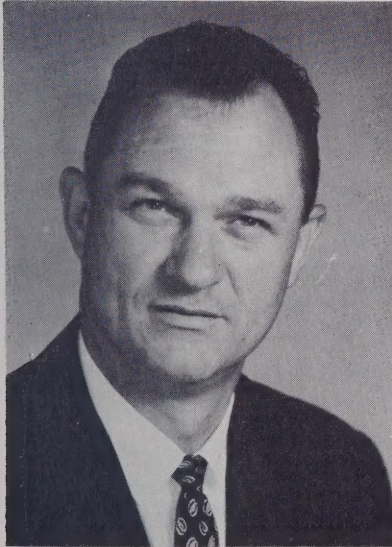

MR. C. A. COCHRAN  
Athletics-Mathematics  
A. B., High Point College



MRS. J. E. SHEFFIELD  
Home Economics-English  
B. S., W. C. U. N. C.

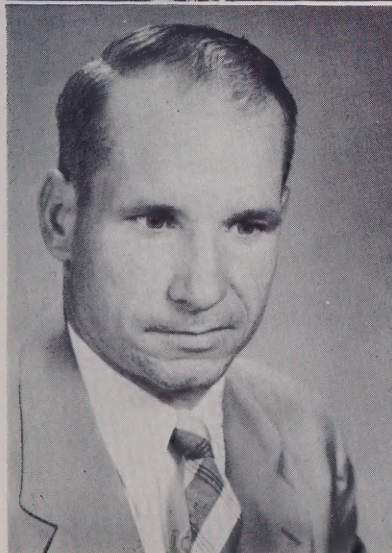

MR. W. L. McPHAIL  
B. S. - Agricultural Ed.  
N. C. State College



MISS EDITH IVEY  
Commercial  
Eastman School of Business  
Durahm College of Commerce  
U. N. C., U. S. Cal., S. A. T. C.

# Elementary Faculty

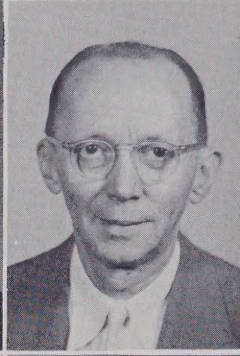
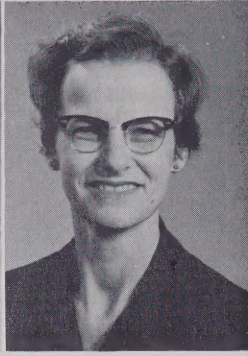

MRS. E. A. MORGAN  
Eighth Grade  
A. B. Guilford College  
Work at W. C. U. N. C.

MRS. R. C. FIELDS  
Seventh Grade  
B. S. Georgia Teachers College  
Work at W. C. U. N. C.

MR. W. M. SEXTON  
Seventh Grade  
Elon; U. N. C., A. B.

MR. J. C. HOUGH  
Sixth Grade  
A. B. Wake Forest  
Graduate Work U. N. C.  
N. Y. School Social Work; Yale

MRS. J. M. S. ROBERTS  
Sixth-Fifth Grade  
A. B. in Ed., U. N. C.  
Work on M. A., U. N. C.

MISS VERNA JAMES  
Fifth Grade  
W. C. U. N. C.; Duke

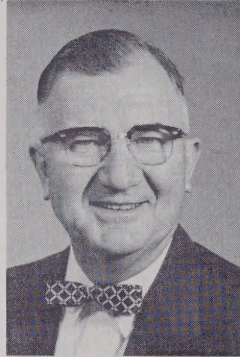

MISS MARY O'QUINN  
Fourth Grade  
Guilford; A. S. T.  
W. C. U. N. C. Wake Forest

MRS. W. T. SHANKLE  
Fourth Grade  
A. B., W. C. U. N. C.

MISS BERTIE MANESS  
Third Grade  
E. C. T. C.; U. N. C.

MRS. ERNEST CAGLE  
Third - Second Grades  
Flora McDonald, B. Lit.  
Lander, A. B.

MISS MARGARET MANESS  
Second Grade  
W. C. U. N. C.

MISS KATE PARKS  
Second Grade  
A. B., High Point College

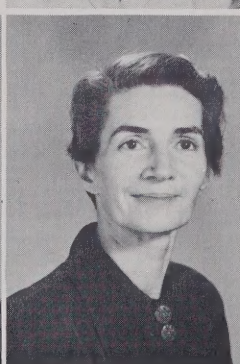
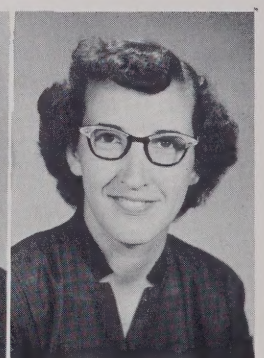

MRS. C. E. FREEMAN  
First Grade  
A. B., High Point College  
Work at Elon; W. C. U. N. C.

MISS IDA KERN  
First Grade  
A. B., M. A., W. C. U. N. C.  
U. N. C.

MRS. O. J. THREATT  
Piano  
B. Mus., Columbia College  
Peabody Conservatory

## Mascots

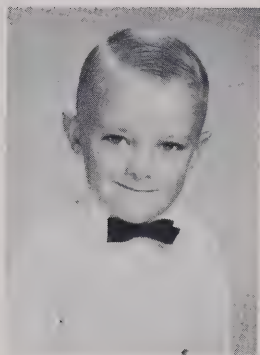

JIMMY LAMONDS



MARY BETH DENNIS

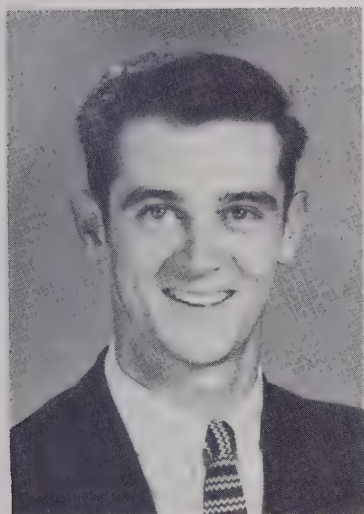

DANIEL JAMES CAGLE, JR.  
Seagrove, N. C.  
"Dee Jee"

Class Pres. 1, 4; V. Pres. 2; Sec. 3; Cit. Council 1, 2, 3, 4, Pres. 4; Beta Club 2, 3, 4, Sec. & Treas. 4; F. F. A. 1, 2, 3, 4, Pres. 3, Sec. 4; Basketball 1, 2, 3, 4, Co-Capt. 4; Block S 1, 2, 3, 4; Marshal 3; Office Boy 4; Asst. Phys. Ed. Inst. 1, 2, 3; Christmas Pageant 2; Piano 1; Oak Leaves Jr. Comm. 3; Annual Staff 4; Dramatics 3; May Court 2, 3; Most Athletic 4; Most Popular Boy 4.

## Senior Class Officers

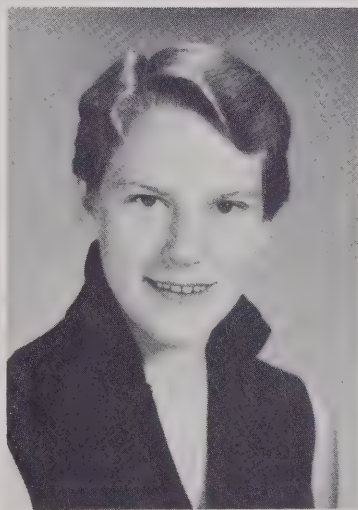

EDNA MAE DAWKINS  
Star, N. C.  
"Ed"

Class Treas. 3; Sec. & Treas. 4; Cit. Council 3, 4; Glee Club 1, 2, 3, 4; F. H. A. 1, 2, 3, 4; Beta Club 2, 3, 4; Basketball 1, 2, 3, 4, Co-Capt. 4; Block S 1, 2, 3, 4; Dramatics 3, 4; Marshal 3; May Queen Attendant 3; Circ. Man. Oak Leaves 4; Most Athletic 4.



NANCY JEAN NEEDHAM  
Ether, N. C.  
"Vickie"

Class V. Pres. 4; Reporter 2; Cit. Council 2, 4; F. H. A. 1, 2, 3, 4; Reporter 3; Glee Club 1, 2, 3, 4; Beta Club 2, 3, 4; Testator 4; Basketball 1, 3, 4; Block S 1, 3, 4; Dramatics 3, 4; Librarian 3; Best All-Round Girl 4; Wittiest Girl 4.

# Seniors



ALLEN, BARBARA LEE

BARBARA LEE ALLEN

Star, N. C.

"Peg" - "Bob"

F. H. A. 1, 2, 3, 4; 4-H 1; Glee Club 1; Dramatics 3, 4.

JAMES THOMAS ALLEN

Star, N. C.

"Mac"

F. F. A. 1, 2, 3, 4; Dramatics 3, 4; Sub. Bus Driver 2; Bus Driver 3, 4; Cutest 4; Flirtiest 4.

BETTY ANN BENNETT

Star, N. C.

"Bet" - "Specks"

F. H. A. 1, 2, 3, 4; 4-H 1, 2, 3; Glee Club 1, 2.

JAMES EDWARD BREWER

Star, N. C.

"Sight" - "Squirrel"

F. F. A. 1, 2, 3, 4; Glee Club 1, 2, 3; Dramatics 3; Baseball 1; Basketball 3, 4, J. V. 1, 2; Block S 1, 3, 4; Bus Driver 3; Substitute 2, 4; Beta Club 3, 4; F. F. A. Award 2; Most Dependable 4.

CLAUDIE WILLIS CAGLE

Star, N. C.

"Willie"

F. F. A. 1, 2, 3, 4, Glee Club 1, 2; Bus Driver 3, 4; Substitute Driver 2; Dramatics 4; Quietest 4.

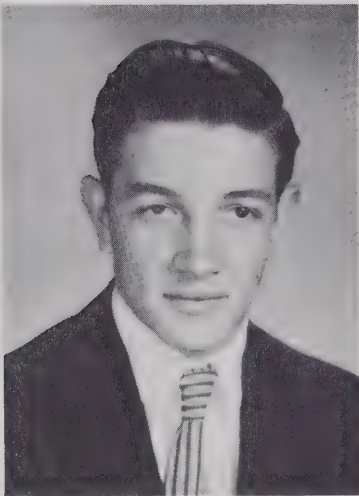

ALLEN, JAMES THOMAS



BENNETT, BETTY ANN



BREWER, JAMES EDWARD

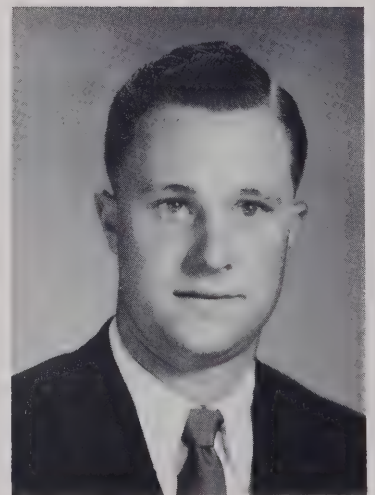

CAGLE, CLAUDIE WILLIS

BETTY LOUISE DAVIS

Star, N. C.

"Luke"

F. H. A. 1, 2, 3, 4; Librarian 4; Quietest 4.

GENNETTE ALLENE DAVIS

Star, N. C.

"Susie" - "Tweet"

Glee Club 1, 2, 3, 4; Dramatics 3, 4; Senior 4-H 1, 2, 3; Block S 1; Basketball 1; F. H. A. 1, 2, 3, 4; Marshal 3; Office Girl 4; Citizenship Council 1; Beta Club 2, 3, 4; Piano 2; Vice-Pres. 4-H Club 3.

GRADY CURTIS DUNN

Star, N. C.

"Bill"

Seagrove High 1, 2; F. F. A. 1, 2, 3, 4; Dramatics 3, 4; Sub. Bus Driver 2, 3, 4.

HARVEY EUGENE EVANS

Star, N. C.

"Smiley"

F. F. A. 1, 3; Seagrove, Kannapolis High 2; Basketball 2, 4; Baseball 3, 4; Class Representative 3; Citizenship Council 3; May Court Attendant 3; Block S 4; J. V. Basketball 1.

ROBERT LEE GREENE

Star, N. C.

"Bobby"

Class Pres. 3, Sec. 1, 2, Rep. 4; Citizenship Council 1, 2, 3, 4, Sec. 2, Vice-Pres. 3; Beta Club 2, 3, 4, Vice-Pres. 3, Pres. 4; F. F. A. 1, 2, 3, 4, Sec. 3, Vice-Pres. 4; Baseball 1, 2, 3, 4; Basketball 1, 2, 3, 4, Co-Capt. 4; Block S 1, 2, 3, 4; Asst. Physical Ed Director 1, 2, 3; Christmas Pageant 2; Dramatics 3; Chief Marshal 3; Oak Leaves Comm. 3; Oak Leaves Editor-in-Chief 4; Math Award 2; History Award 3; Agriculture Award 3; Prophet 4; Most Intellectual 4; Neatest 4; Best All 'Round Boy 4.



DAVIS, BETTY LOUISE



DAVIS, GENNETTE ALLENE

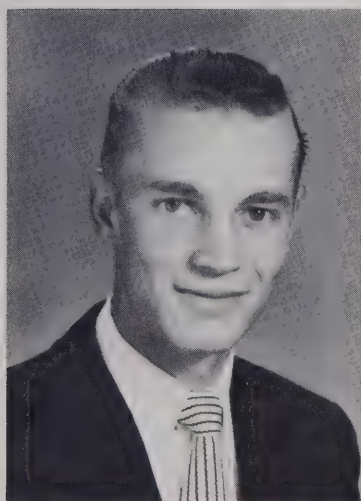

GREENE, ROBERT LEE

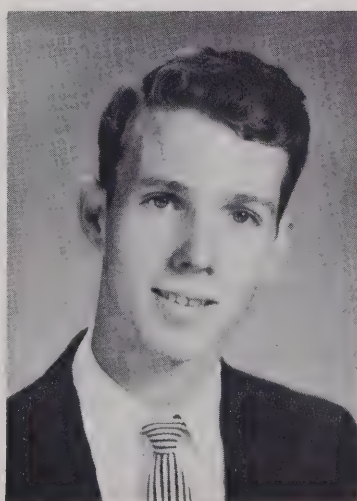

EVANS, HARVEY EUGENE

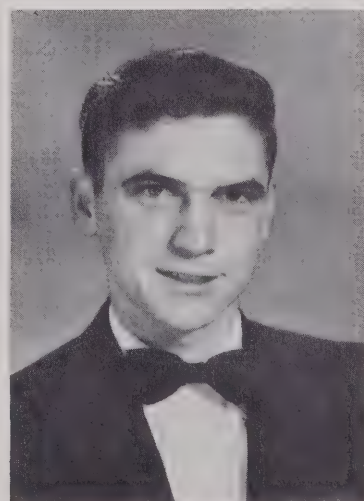

DUNN, GRADY CURTIS

Seniors

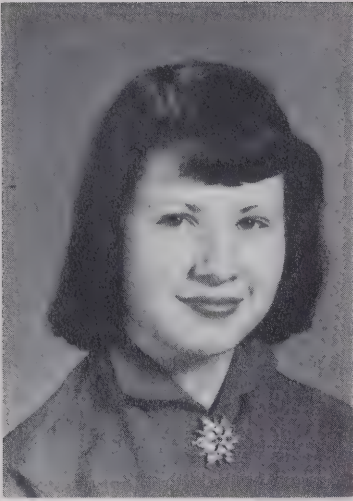

HANCOCK, MELBA SUE

MELBA SUE HANCOCK

Ether, N. C.

"Meb"

F. H. A. 1, 2, 3, 4; Librarian 2; 4-H Club 1; Glee Club 1, 2; Most Dependable 4.

DOUGLAS RICHARD KENNEDY

Star, N. C.

"Abe"

F. F. A. 1, 2, 3, 4; Dramatics 3, 4; Christmas Pageant 1, 2; Oak Leaves Art Editor 4; Wittiest Boy 4.

FRANK KIVETT

Star, N. C.

"Wave" - "Wing" - "Skivie" - "Johnny"

F. F. A. 1, 2; Glee Club 1, 3, 4; Dramatics 4; Basketball 3; Block S 3; Photographer 4; 4-H 1, 2; Christmas Pageant 2.

MARION LOUISE LEACH

Star, N. C.

"Lou"

F. H. A. 1, 2, 3, 4; Dramatics 3; Librarian 1.

JOHN WAYNE MASHBURN

Star, N. C.

"Johnny" - "Hadacol"

F. F. A. 1, 2, 3, 4; Glee Club 1, 2, 3, 4; Dramatics 3; Asst. Baseball Mgr. 1, 2, 3, 4; J. V. Basketball 4; Basketball Scorekeeper 4.

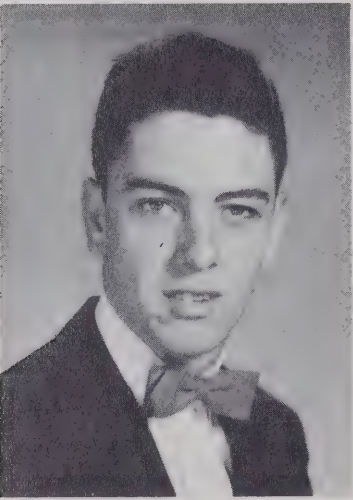

KENNEDY, DOUGLAS RICHARD

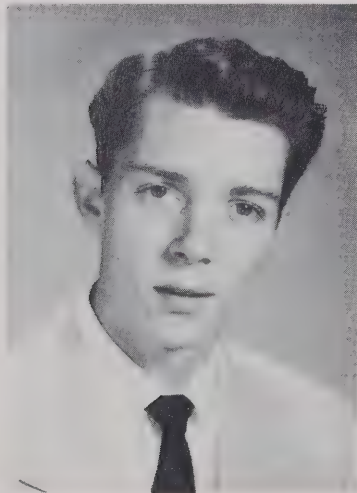

KIVETT, FRANK



LEACH, MARION LOUISE

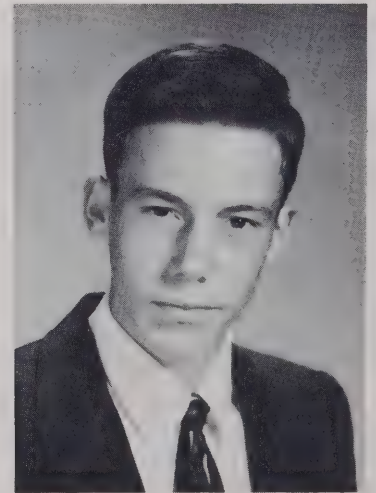

MASHBURN, JOHN WAYNE

ERNEST PATRICK MORGAN

Star, N. C.

"Patricia" - "Organ" - "Pateriski"

F. F. A. 1, 2; Basketball Mgr. 2, 3, 4; Baseball 1, 2, 3, 4; J. V. Basketball 2, 3, 4; Christmas Pageant 1, 2, 3, 4; Dramatics 3; Oak Leaves Sports Editor 4; 4-H Club 1; Baseball Scorekeeper 1, 2, 3, 4.

EDNA MAE ODOM

Seagrove, N. C.

"Sugar" - "Floss"

F. H. A. 1, 2, 3, 4; Glee Club 1; 4-H 1; Dramatics 3, 4; Librarian 1; Cheerleader 1, 3, 4, Chief 4; Biggest Flirt 4; Cutest Girl 4.

PATTY RUTH REYNOLDS

Star, N. C.

"Pat" - "Pot"

Class Pres. 2, Vice-Pres. 1, 3; Citizenship Council 1, 2, 3; F. H. A. 1, 2, 3, 4, Vice-Pres. 2, 4; Beta Club 2, 3, 4, Sec. 3, Vice-Pres. 4; Glee Club 1, 2, 3, 4; Basketball 1, 3, 4; Block S 1, 3, 4; Dramatics 3, 4; Librarian 1; Office Girl 3; Marshal 3; Annual Staff 3; Asst. Editor Oak Leaves 4; May Court Attendant 1, 2, 3; Miss Oak Leaf 4; Neatest Girl 4; Girl Most Likely to Succeed 4; Best Personality 4; Most Popular Girl 4.

BETTY JEAN SAMS

Star, N. C.

"Bet" - "Shorty"

F. H. A. 1, 2, 3, 4; 4-H 1; Dramatics 3, 4; Glee Club 1, 2, 3, 4; Librarian 1.

WALLACE REECE SPIVEY

Seagrove, N. C.

F. F. A. 1, 2, 3, 4, Pres. 4; 4-H 1, 2, 3, 4, Pres. 1, 2, 3, 4; Glee Club 1, 2, 4, Pres. 4; Dramatics 4; Beta Club 2, 3, 4; Baseball 1; Citizenship Council 1; Business Mgr. Oak Leaves 4; Best Personality 4; Most Likely to Succeed 4; Marshal 3; Office Boy 4; Basketball Scorekeeper 4.

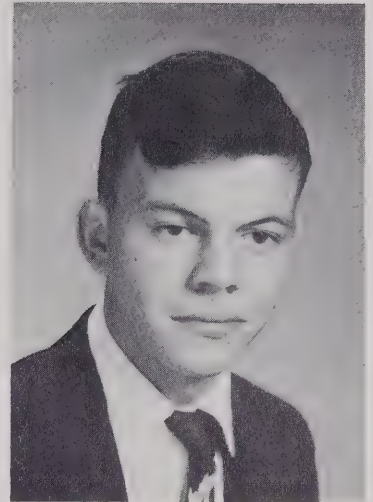

MORGAN, ERNEST PATRICK



ODOM, EDNA MAE

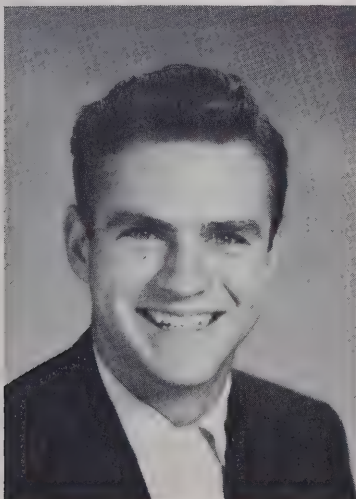

SPIVEY, WALLACE REECE



SAMS, BETTY JEAN

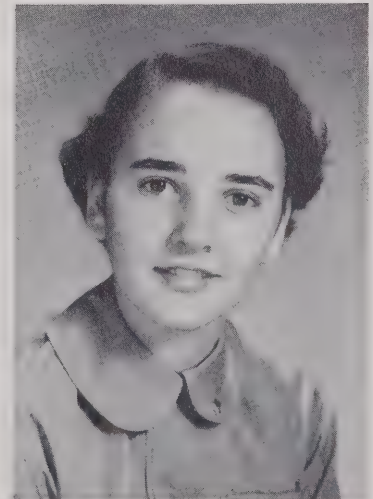

REYNOLDS, PATTY RUTH



1. Allen, Barbara
2. Allen, J. T.
3. Bennett, Betty Ann
4. Brewer, James
5. Cagle, D. J.
6. Cagle, Willis
7. Davis, Allene
8. Davis, Betty
9. Dawkins, Edna
10. Dunn, Grady
11. Evans, Harvey
12. Greene, Bobby
13. Hancock, Melba
14. Kennedy, Douglas
15. Kivett, Frank
16. Leach, Louise
17. Mashburn, John
18. Morgan, Pat
19. Needham, Nancy
20. Odom, Edna
21. Reynolds, Pat
22. Sams, Betty Jean
23. Spivey, Wallace



# *Class Prophecy*

In nineteen hundred seventy four, one day in late November,  
I happened back to Star High School, a place I well remember.  
As I stood by the door and watched the students arrive,  
I wondered about the fate of the Class of Fifty-Five.

After awhile, tired from walking and studying about the past,  
I sat down on the steps and sleep claimed me at last.  
And unto me a phantom came - a woman grey and old,  
She offered, if I cared to hear, our fortunes to unfold.

I asked about Pat Morgan, had his dreams come true,  
And learned that peddling pills at his drugstore kept him with plenty to do.  
Barbara Allen and Betty Bennett own a restaurant out from Raleigh about a mile,  
Their ad is "We serve the best food the best way - country style."

Lts. J. T. Allen and Frank Kivett are serving Uncle Sam at their best,  
For they have just completed a successful nuclear weapons test.  
Lt. John Mashburn of the Air Force set a new record for jet plane speed,  
When an enemy fighter chased him across the Pacific to Fort Meade.

Pat Reynolds, Nancy Needham, and Edna Dawkins are enjoying their nursing careers,  
When patients see the friendliness of these girls they quickly forget their fears.  
Douglas Kennedy has one of the nicest garages in N. C. with Willis Cagle his head mechanic,  
While Harvey Evans, who works for commercial airlines, flies high over the Atlantic.

Melba Hancock, a Britt now is she, has Edna Odom as a neighbor,  
Their cute little children provide their hardest labor.  
D. J. Cagle, after studying textiles at N. C. State,  
Is selling perfumed socks at quite a rate.

Betty Davis works in a hosiery mill; at looping she is skilled,  
Grady Dunn sits around in a silk mill; for the position of foreman he has filled.  
Allene Davis and Louise Leach are stenographers in a big business office in central Carolina  
While James Brewer, a Chief Petty Officer in the Navy, is headed for China.

Betty Sams, still unmarried, from work has retired,  
She could have chosen from several suitors but not one she desired.  
Wallace Spivey, a Forest Ranger, is protecting North Carolina's trees,  
While Bobby Greene, in Agriculture, a brighter future sees.

The phantom then left; once more I felt alive,  
I waked to find that it was all a dream about the Class of '55.

Prophet - Bobby Greene

*Miss Oak Leaf And Mr. Acorn*



PAT REYNOLDS - D. J. CAGLE

# *Last Will And Testament*

We the class of 1955 of Star High School, State of North Carolina being of sound mind and memory, do hereby make, publish, and declare this to be our last Will and Testament in the manner following:

We the Senior Class leave the School our loyalty, love and appreciation.

To Mr. Fields we give our sincere thanks and appreciation for his never-tiring kindness and help.

To Mrs. Shamburger we leave our deepest affection and gratitude for her un-failing kindness and guidance.

To our Faculty we give and bequeath our deepest appreciation and thanks for their un-failing efforts to help us either as a class or as individuals.

For the rising Seniors we leave a goal-in-life and a desire to pursue it, a plan to attain and a way to do it.

Those flirty ways of Edna Odoms are left to Sylvia Kern, Edna Dawkins and D. J. Cagle leave their positions as "Most Athletic" to Mary Hester Greene and Carlton Scott.

Far fetched dreams are sometimes soothing, so Barbara Allen leaves some of hers in the hands of Mary Anne Strider.

Grady Dunn and Willis Cagle leave their quiet manner to Esther Dunn and Arnold Smith.

J. T. Allen leaves his position as cutest boy to Reece Davis.

Wallace leaves his ability to get along with the girls to Chris Rush.

Nancy Needham leaves her ever lasting talkativeness to Pernelle Kearns.

Pat Reynolds and Bobby Greene leave their position as neatest to Lynda Lomax and Buddy Kern.

John Mashburn leaves his wit to Jasper Hursey and Melvin Jordan to worry with; if they can't handle it William Hancock can.

Clarice Hogan is the receiver of Louise Davis quietness.

That innocent expression used so frequently by Harvey Evans is left to Richard Greene.

James Brewer vacates his bus driver's seat for Robert Freeman to occupy.

Pat Morgan leaves his ability to get along with the teachers to Edward Phillips and Edward King.

Frank Kivett's ability to be late for school is left to Clyde Kern and Jimmy Bodsford.

Douglas Kennedy leaves his hot rod for Jack Smith, Bobby Wright and Floyd Mabe to drive.

Part of the love affairs of Louise Leach are sent to Vonette Hinson.

Betty Bennett's ability to giggle is left to Anita Rose.

Melba Hancock leaves her dependability to Kay Brooks.

Allene Davis leaves her well worn vocabulary to Betty Sue Mabe.

Betty Jean Sams leaves her babyish disposition to Gladys Nichols.

Testator - Nancy Needham



**MOST DEPENDABLE**  
James - Melba



**BEST PERSONALITY**  
Wallace - Pat



**MOST POPULAR**  
D. J. - Pat

*Who's Who*



**BEST ALL 'ROUND**  
Bobby - Nancy



**NEATEST**  
Pat - Bobby



**MOST ATHLETIC**  
Edna D. - D. J.

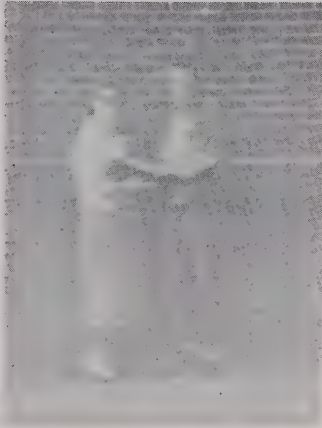

**MOST INTELLECTUAL**  
Allene - Bobby



**MOST LIKELY TO SUCCEED**  
Wallace - Pat R.



**QUIETEST**  
Willis - Louise

*Who's Who*

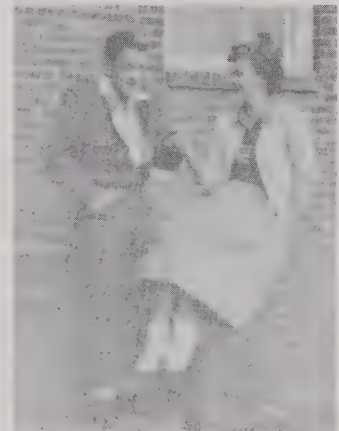

**BIGGEST FLIRT**  
J. T. - Edna O.



**CUTEST**  
Edna O. - J. T.



**WITTIEST**  
Nancy - Douglas

# SNAPSHOTS



Waiting



Sugar Plumb



One of the Gang



Royal Highest



Dining Out



More Work



On Our Way



All Dressed Up



Girls Take Your Pick



Um! Boy



Tired Feet

# Mascots

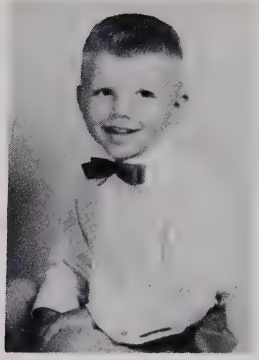

STEVIE BROWN



PHYLLIS NICHOLS

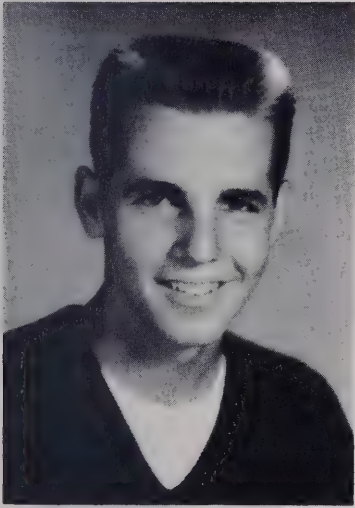

CARLTON SCOTT, Vice Pres.

*Junior*



*Class*

*Officers*

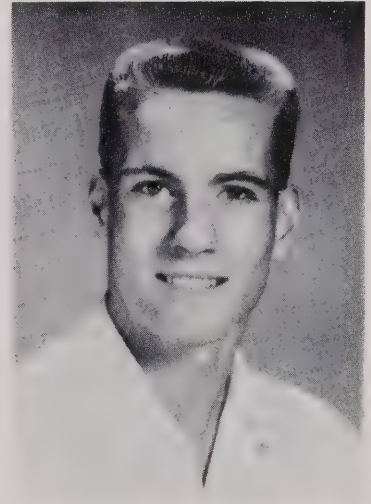

CHRIS RUSH, Secretary



KAY BROOKS, Treasurer

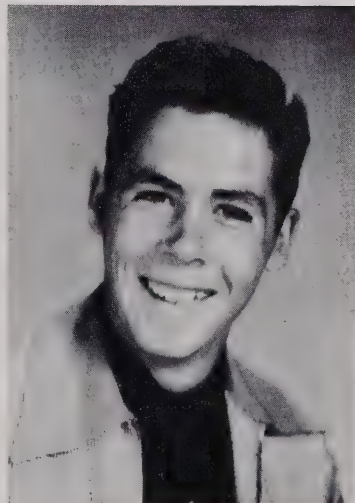

REECE DAVIS, President



VONETTE HINSON, Rep.

*Junior*

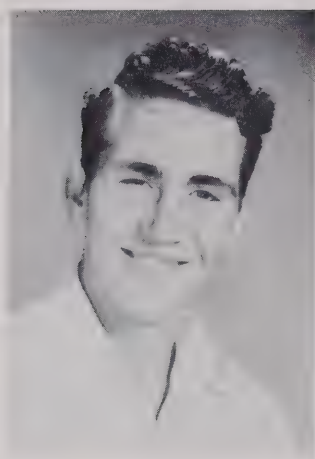

JIMMY BODSFORD



ESTHER DUNN

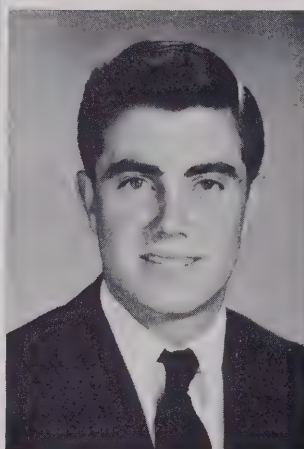

ROBERT FREEMAN

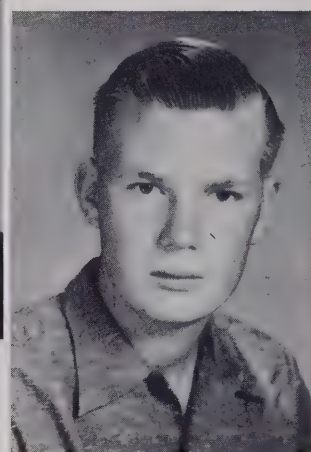

RICHARD GREENE

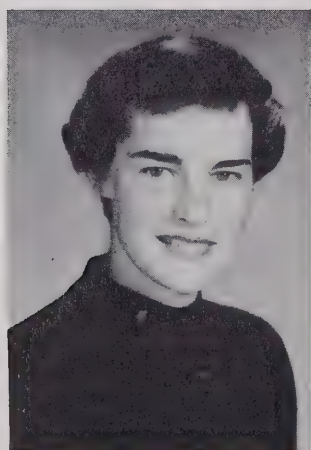

MARY HESTER GREENE

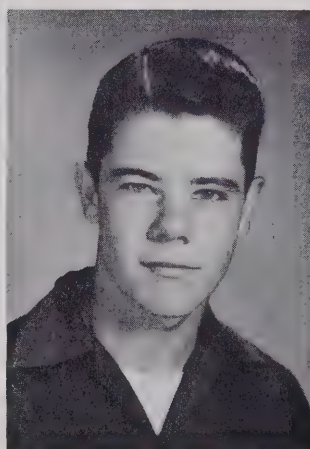

WILLIAM HANCOCK



CLARICE HOGAN

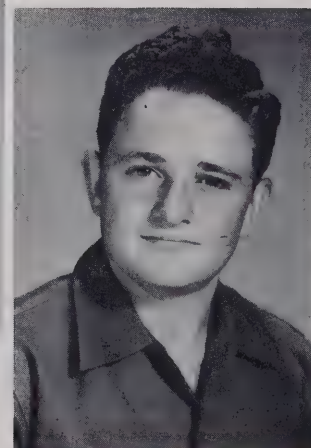

JASPER HURSEY





*Class*

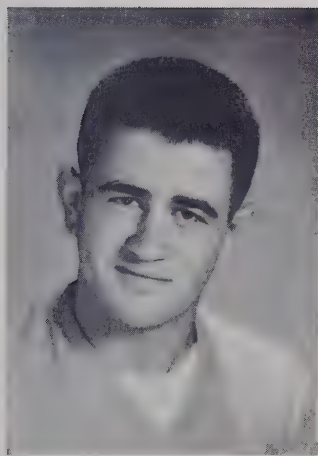

CLYDE KERN

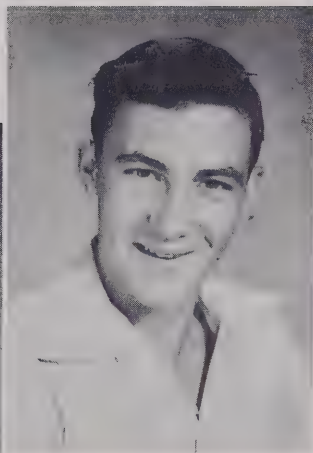

BUDDY KERN



PERNELL KEARNS

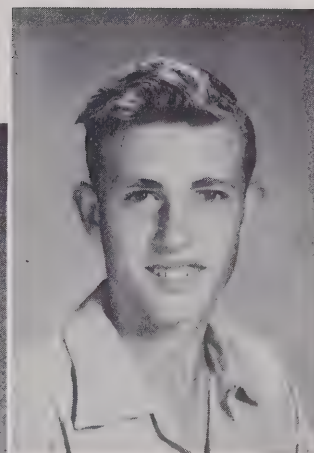

MELVIN JORDAN

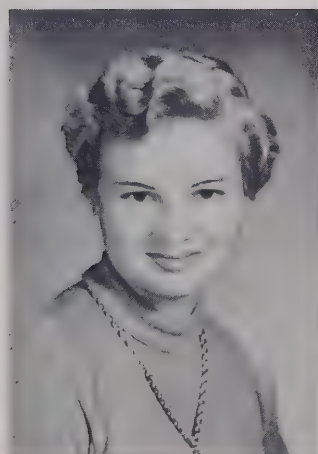

BETTY SUE MABE

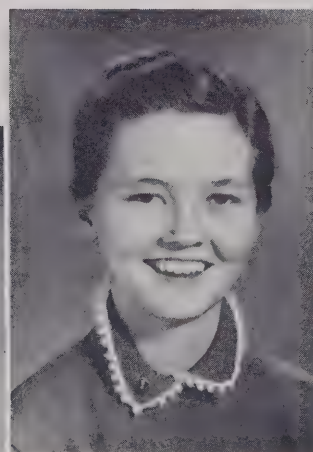

LYNDA LOMAX

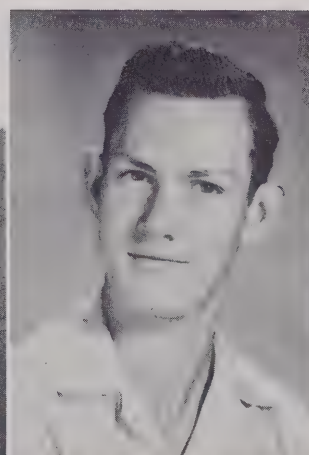

EDWARD KING



SYLVIA KERN



# Juniors

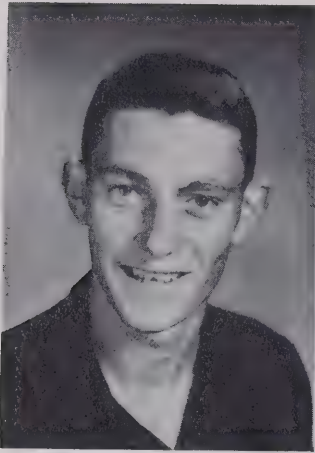

FLOYD MABE



GLADYS NICHOLS



PAUL PHILLIPS



ANITA ROSE

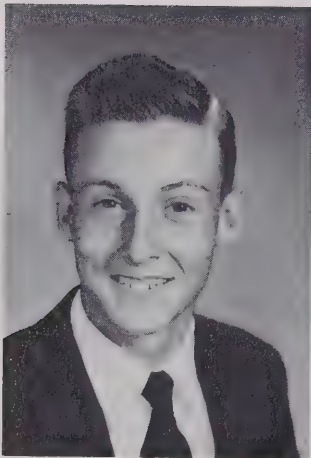

ARNOLD SMITH

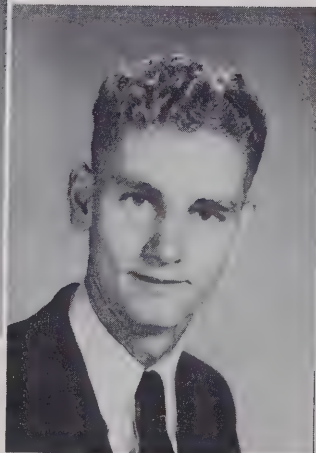

JACK SMITH



MARY ANNE STRIDER

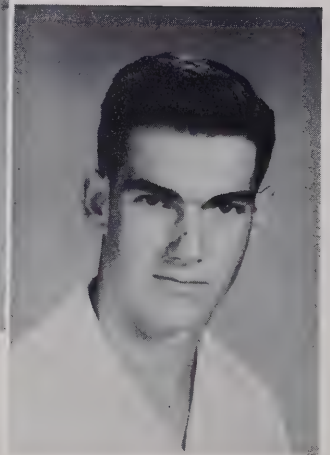

BOBBY WRIGHT



# Sophomores

Williams, Edward- Pres.  
 Allen, Jerry- Vice Pres.  
 Cagle, Janie- Sect.-Treas.

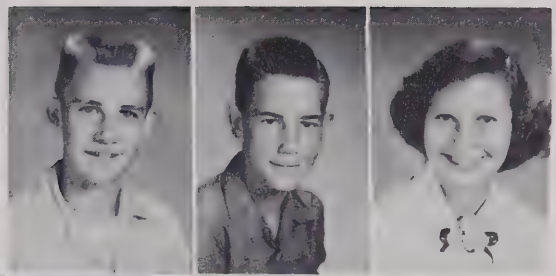

Auman, Faye  
 Brewer, Ethel  
 Britt, Shirley  
 Cagle, Ollie  
 Callicutt, John

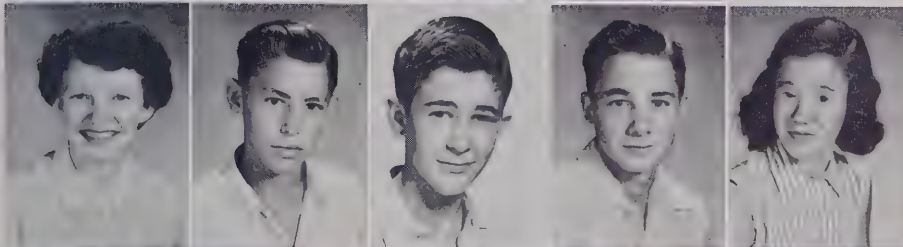

Cornelison, Lois  
 Davis, Dalton  
 Davis, Dean  
 Davis, Jerry  
 Davis, Nancy

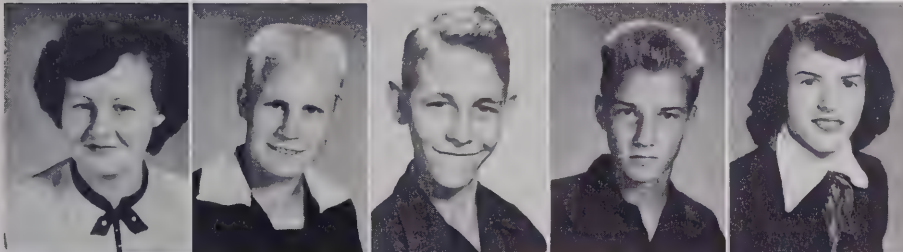

Davis, Peggy  
 Davis, Raymond  
 Davis, Tim  
 Freeman, Lacy  
 Freeman, Patricia

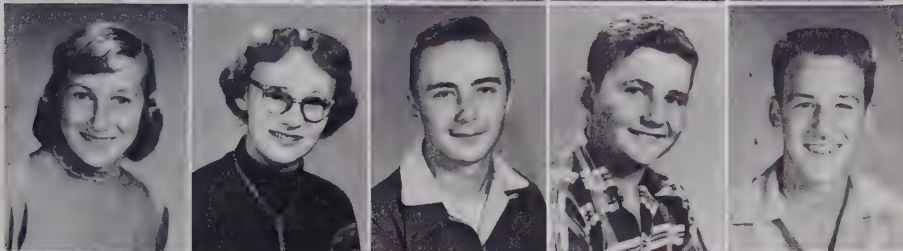

Greene, Patricia  
 Jeffries, Barbara  
 Mabe, Johnny  
 Mabe, Reece  
 Mashburn, Laine



McKenzie, Kathleen  
 Saunders, Jack  
 Settle, Christine  
 Shore, Dan  
 Smith, Susie

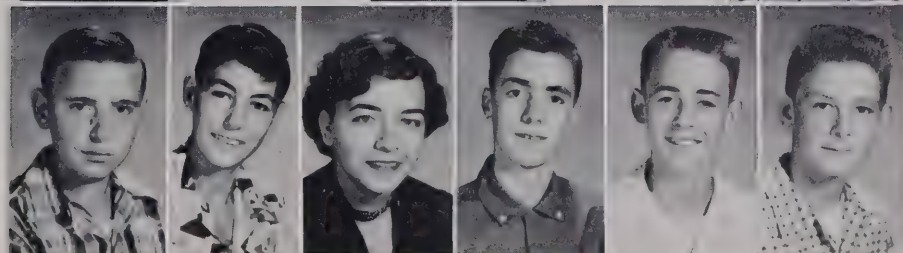

Spivey, Ray  
 Spivey, Rodger  
 Thompson, Jean  
 Threatt, Jacky  
 Trogdon, Mickey  
 Williams, Kenneth

# Freshmen



President Allen, Elmo Vice President Brooks, Brenda Sect.-Treas. Davis, Virginia



Allen, Martha

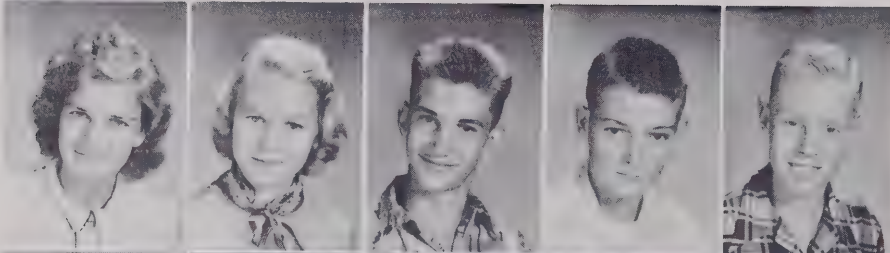

Bennett, Rosa Lee  
Brewer, Sue  
Brown, Wayne  
Cagle, Billy  
Deaton, Glenn

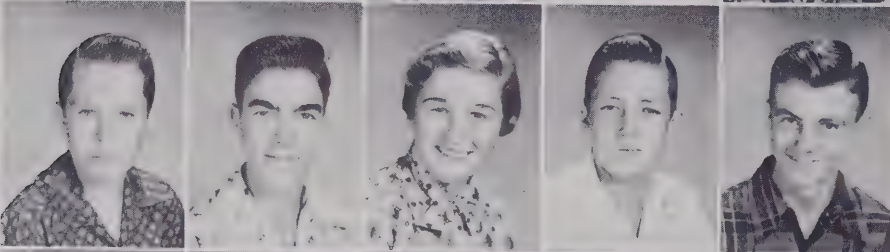

Hancock, Oscar  
Jordan, Denzil  
Kern, Peggy  
King, Charles  
Luther, Roy Lee

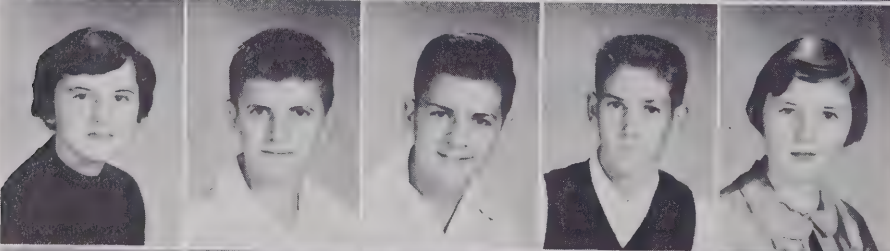

McBride, Jean  
McBride, Richard  
McBride, Wayne  
McLeod, Jimmy  
Nall, June Carol

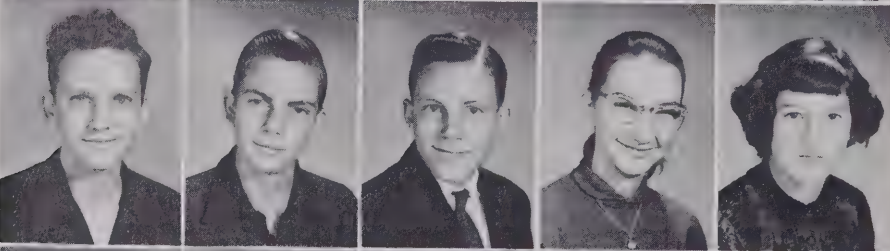

Needham, Bobby  
Odom, L. R.  
Parsons, Larry  
Reynolds, Evelyn  
Russell, Jenny Lee

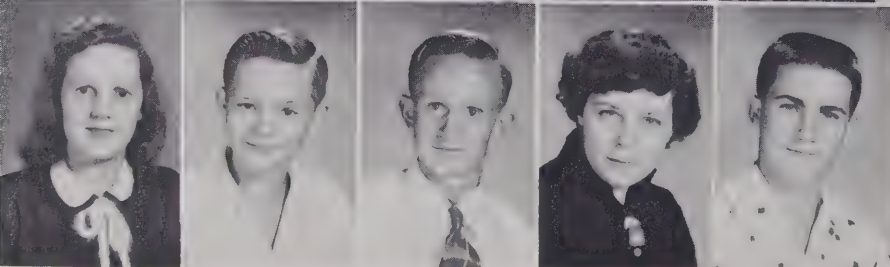

Spivey, Laverne  
Stuart, Jerry  
Wiles, Billy  
Williamson, Lucille  
Wright, Billy

# *Eighth Grade*

MRS. MORGAN, Teacher

Allen, Jane  
Allen, Johnny  
Beane, Ralph  
Cagle, Mary Belle  
Caudill, Sue

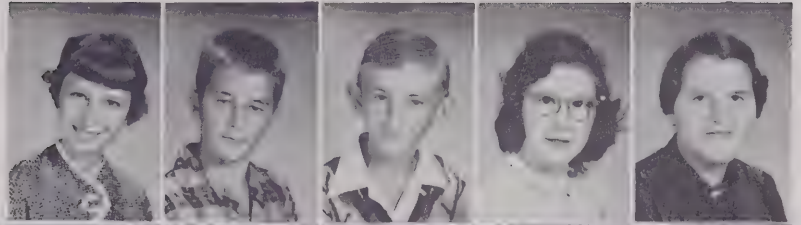

Cochrane, Jean  
Cooper, Wanda  
Davis, Claudine  
Davis, Dixie  
Davis, Emma Louise  
Davis, Johnny

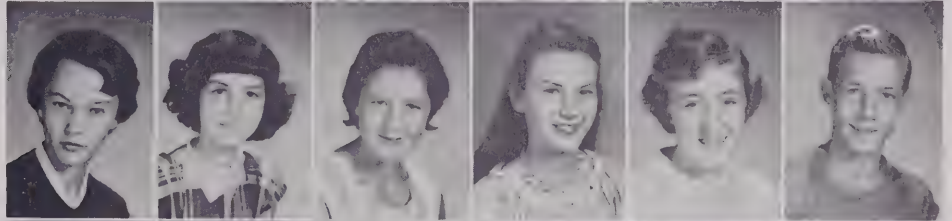

Davis, Sue  
Davis, Waylon  
Davis, Wayne  
Dunn, Garland  
Dunn, Roby  
Fields, Riley

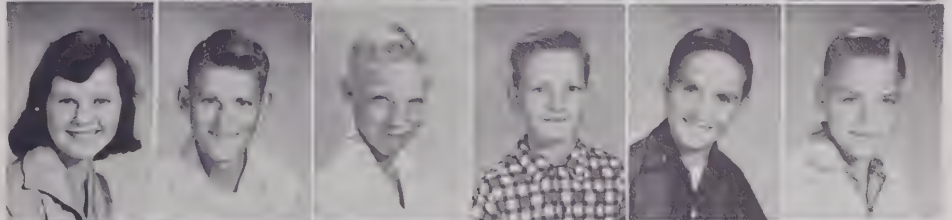

Hancock, Jerry Don  
Hancock, Phillip  
Holt, Ann  
Jordan, Larry  
Joyce, Lula Jane  
Kern, Tim

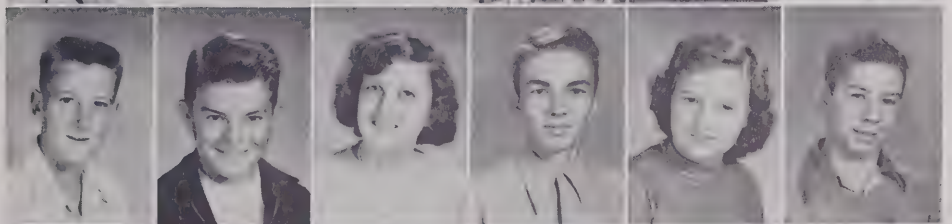

King, Don  
Mabe, Carlene  
Maness, James  
McSwain, Toy  
Miller, J. D.  
Morrison, Toby

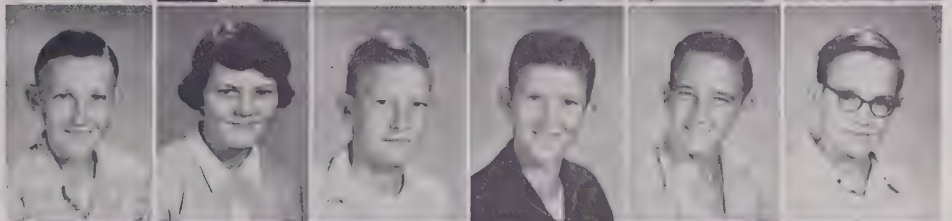

Needham, Elmer  
Nichols, Faye  
Nichols, Tony  
Odom, Wilma  
Owen, Donald  
Parsons, James

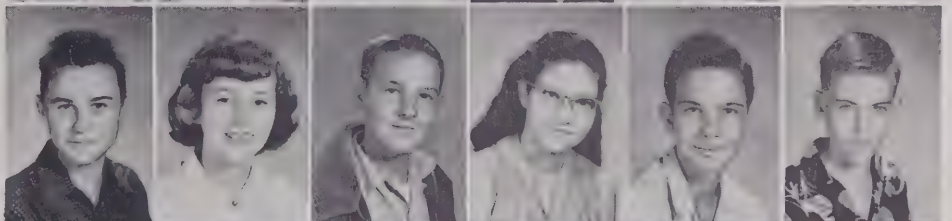

Russell, Marion  
Saunders, Curtis  
Spivey, Vance  
Williams, Johnny  
Williams, Linda  
Wright, Mildred



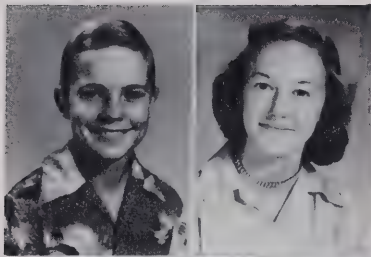

Allen, Robert  
Brewer, Clara Mae

## Seventh Grade

MRS. FIELDS, Teacher

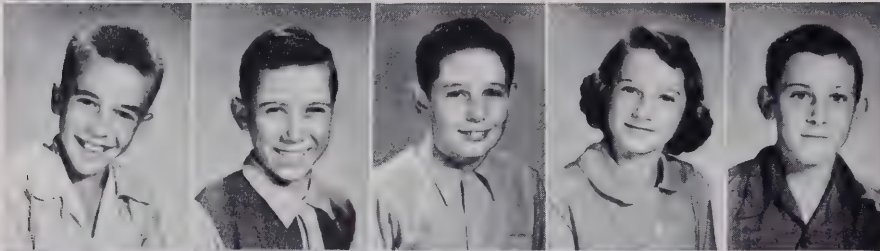

Brewer, Donald  
Britt, John  
Cagle, Carl  
Caudill, Peggy  
Cole, J. T.



Davis, Betty  
Davis, Billy Ray  
Davis, Carol Ann  
Davis, Leroy  
Dennis, Joey



Greene, Wayne  
Hogan, Judy  
Holt, Beth  
Hough, Martha  
Johnson, Hoyt



Jordan, Marion  
Kern, Nell  
Mashburn, Carol  
McDaniel, Mildred  
Nall, Charles



Poole, Lonnie  
Russell, Delia  
Smith, Joan  
Stewart, Edward  
Strider, Willis

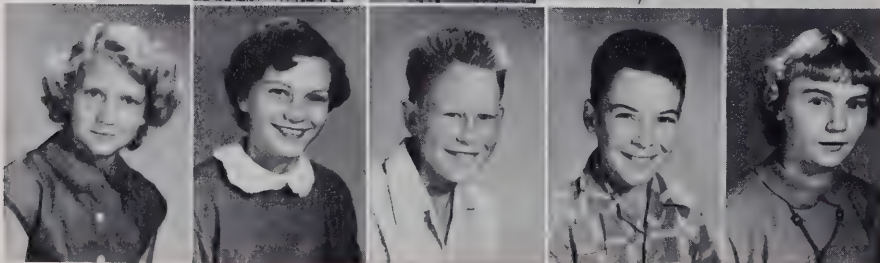

Ward, Iris  
Wiles, Nancy  
Williams, Jimmy  
Williamson, Henry  
Williamson, Sue Carol

# Seventh Grade

MR. SEXTON, Teacher

Allen, Judy  
Cagle, Clinton



Cagle, Roy  
Davis, Clarence  
Davis, Gordon  
Davis, Jerry

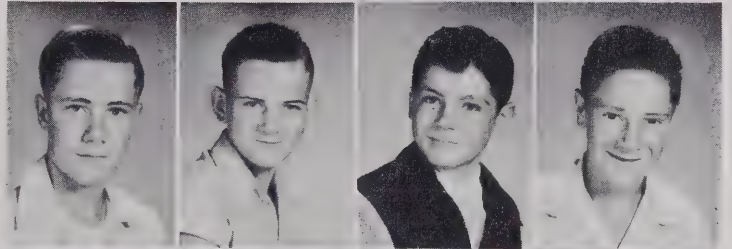

Davis, Shirley  
Freeman, Shirley  
Greene, Harvey  
Greene, James

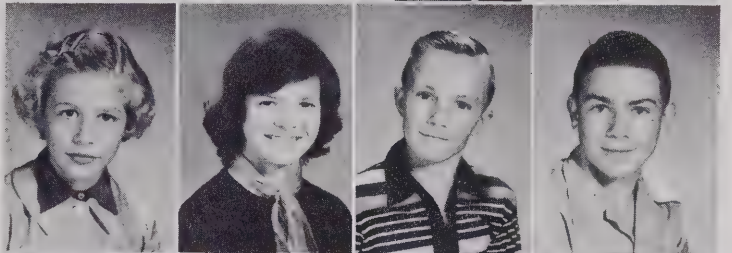

Hursey, Roy  
James, Janice  
Kiser, Joyce  
Mabe, Elaine



Mabe, Kenneth  
McCaskill, Loretta  
Miller, Faye  
Nichols, Roger



O'Brien, Jerry  
Parsons, Linda  
Saunders, Frankie  
Scott, Monroe

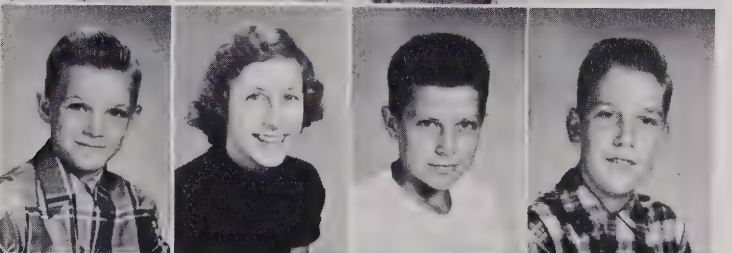

Sheffield, Patty  
Stevens, Ronald  
Wiles, Maxine  
Williamson, Betty

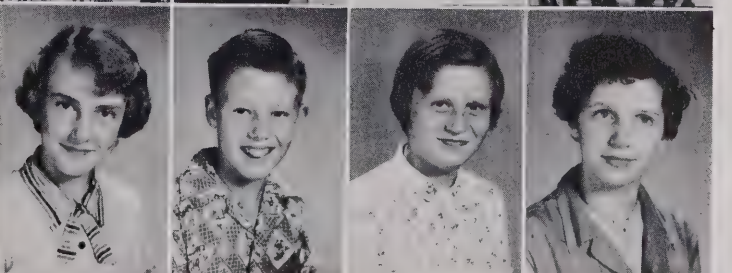

# Sixth Grade

MR. HOUGH, Teacher



First Row: Brewer, Joe; Brewer, Junior; Brooks, Rita; Cagle, Noel; Cagle, Ralph; Cagle, William E. Jr.; Caudill, Dixie. Second Row: Davis, Annie Mae; Davis, Darrell; Davis, J. W.; Dunn, Hoyt; Eggleston, Douglas; Greene, Leonard; Jenkins, Mike. Third Row: Jordan, Jerlene; Luther, Kenneth; Mabe, Jean; Mabe, Joyce Anne; McBride, Juanita; Medlin, Robert; Morgan, Lettie. Fourth Row: Reynolds, Charles; Reynolds, Lamona; Rose, Frank; Sanders, Jimmy; Saunders, Bobby Joe; Smith, Mammie; Spivey, Carol. Fifth Row: Spivey, Dallas; Thomas, Merle; Thompson, Jerry; Wiles, Douglas; Williams, Suzanne; Williamson, Connie.



# Sixth Grade

MRS. ROBERTS, Teacher



First Row: Allen, John Reece; Blakely, Johnny; Cornelison, Paul; Covington, Carol; Early, Kenneth; Fields, Bobby; Greene, Eula Mae. Second Row: Hogan, Peggy; Jordan, Nancy; Mashburn, Marlene; Massey, Carolyn; Morrison, Mack; Williams, Donald. Not Pictured: Saunders, Linda.

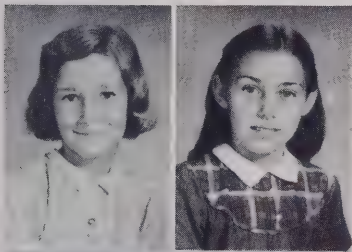

# Fifth Grade

MRS. ROBERTS, Teacher



First Row: Allen, Joyce Ann; Beane, Thelma; Bennett, Mary; Bodsford, Peggy Ann. Second Row: Brewer, Bill; Britt, Joe; Britt, Thelma; Bryant, Jean; Callicutt, Jimmy; Davis, Winford; Eggleston, Thomas. Third Row: Haltom, Jean; McBride, Ray; Odom, Ella; Phillips, Isabelle; Singleton, Paul; Smith, Danny Ray; Turner, Ethridge, Jr.

# Fifth Grade

MISS JAMES, Teacher

Allen, Clinton  
Beane, Ella Mae  
Beane, Hobert  
Chriscoe, J. C.  
Cooper, Gary

Davis, Alma  
Davis, Betty Lou  
Davis, Bill  
Davis, Danny  
Davis, Dorothy

Freeman, Kay Ann  
Greene, Barbara  
Hall, Dianne  
Hall, William  
Hancock, Mallie

Hancock, Sylvia  
Joyce, Rachel  
Kern, Linda  
Kern, Milton  
Lamonds, Andy

Lomax, Phil  
Lucas, W. D.  
Mabe, Dalton  
Martin, Joyce Faye  
Mashburn, Patricia

Massy, Hester  
McDaniel, Clyde  
O'Quinn, Sandy  
Phillips, Susan  
Russell, Jerry

Scott, Hal  
Sheffield, James  
Smith, Jimmy Clyde  
Williams, Ann  
Williamson, Grady



# Fourth Grade

MISS O'QUINN, Teacher

Beane, Helen  
Caudill, Nancy  
Cagle, Clara Sue  
Cagle, Everette

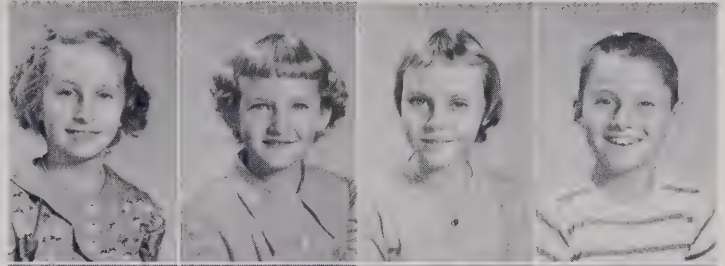

Cagle, Rachel  
Cagle, Ruby  
Davis, Gearldine  
Dunn, Roger

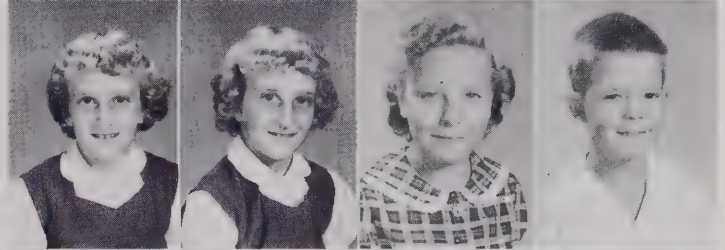

Early, Billy  
Freeman, Brenda  
Joyce, Jerry  
Kern, Mickey

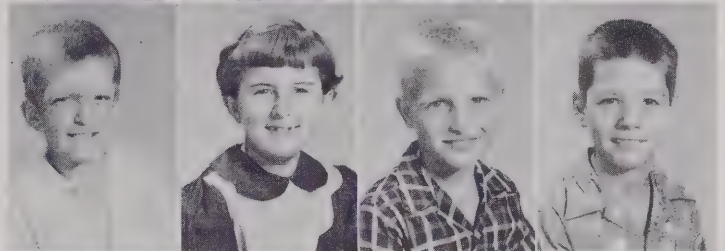

King, Molly  
Kiser, Faye  
Mabe, Billy Ray  
Mabe, Gary

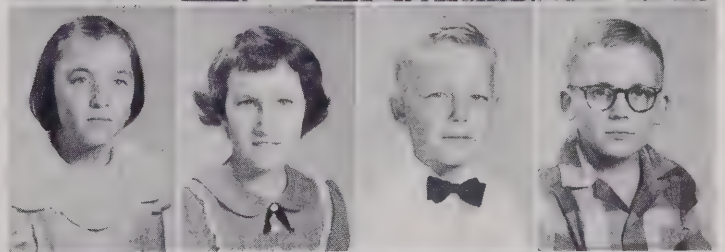

Mashburn, Jimmy  
Miller, Emma Lee  
Morgan, Sue Ellen  
Needham, Linda

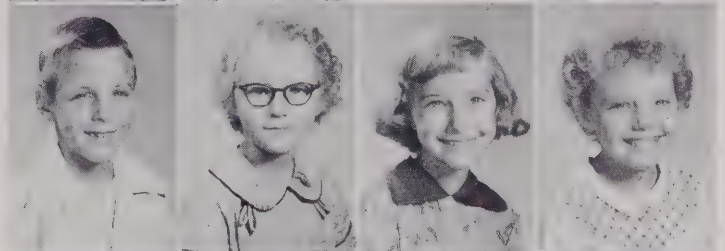

Phillips, Dianne  
Reed, Bobby  
Sanders, Charles  
Singleton, Elvin

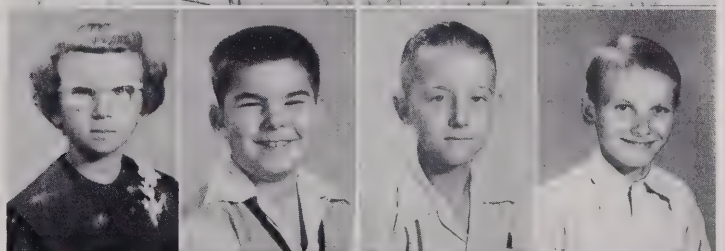

Smith, Malcolm  
Spivey, Charles  
Turner, Brenda  
Ward, Patricia

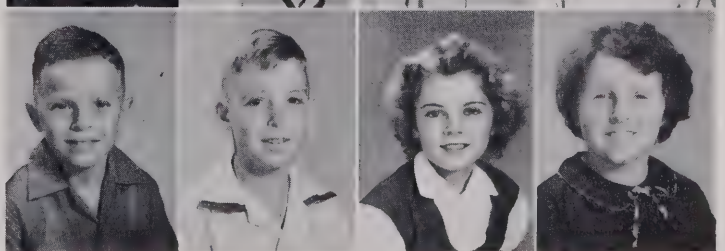

# Fourth Grade

MRS. SHANKLE, Teacher

Auman, Jesse  
Boone, Donald  
Callicutt, Mary Ann

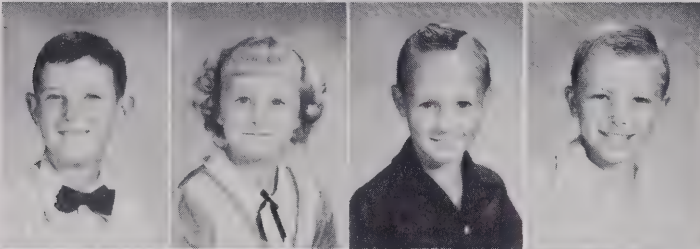
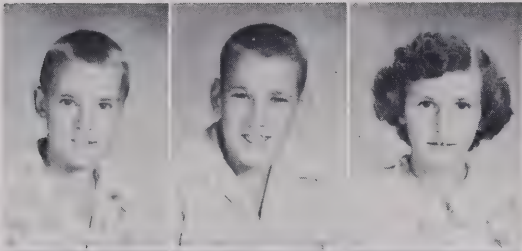

Covington, Donald  
Davis, Dorothy  
Dunn, John  
Eggleston, Bobby

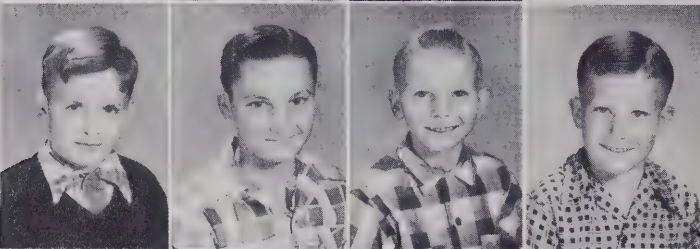

Freeman, Edward  
Johnson, Leonard  
Hall, Joy  
King, Mickey

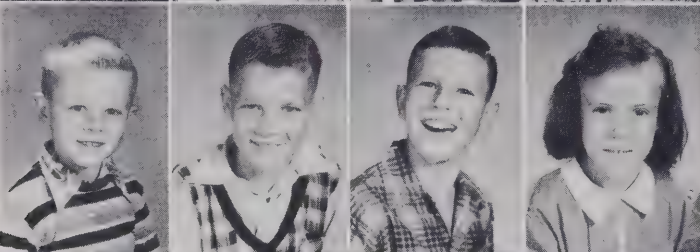

Lamonds, Edward  
Mabe, Bobby Ray  
McBride, Roy  
McDaniel, Jane



Nichols, Norma  
Poole, Ronald  
Saunders, Laverne  
Sheffield, Richard

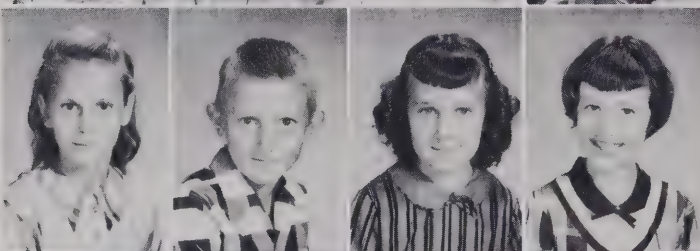

Singleton, Evelyn  
Smith, Junior  
Spivey, Dorothy  
Stevens, Faye



Stevens, Wayman  
Williamson, Juanita  
Williamson, Judy  
Wright, Frances

# Third Grade

MISS MANESS, Teacher

Allen, Janice  
Ashworth, Russell

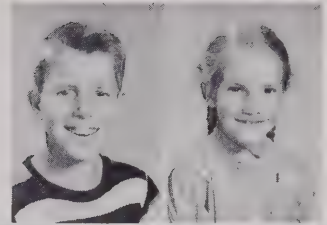

Beane, Treva  
Bodsford, Paul, Jr.  
Brewer, Deanna  
Britt, Boyd  
Cochrane, Dan



Cornelison, David  
Davis, Bobby  
Davis, Jimmy  
Davis, Roger  
Davis, Thomas

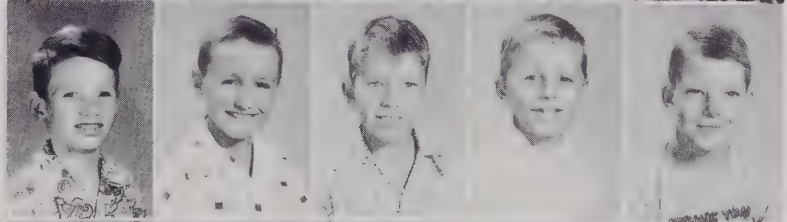

Davis, Tony  
Greene, Dianne  
Greene, Richard  
Hackskaylo, Charles  
Jarrell, David

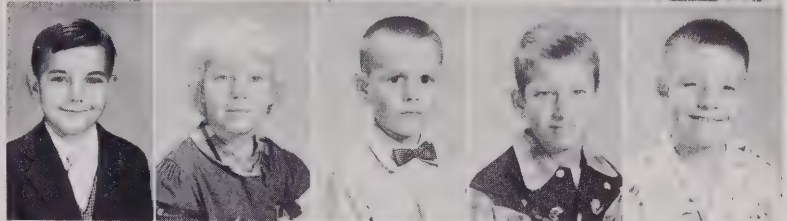

Jenkins, Gregory  
Joyce, David  
Mabe, D. J.  
Maness, Billy  
Maness, Alice

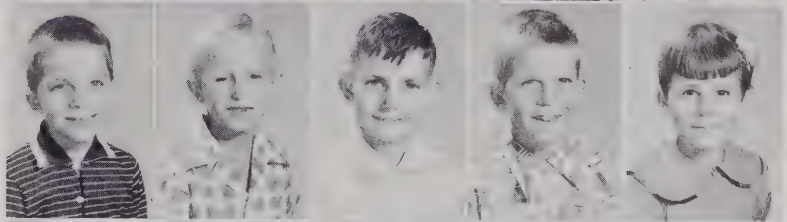

Massey, Donnie  
McCaskill, Billy  
McBride, Linda  
Nall, Dorothy  
Owen, Dempsey

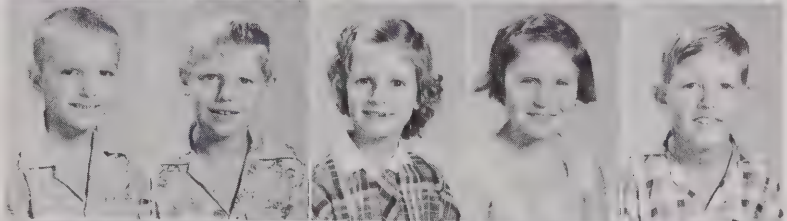

Poole, Carol Lee  
Rush, Larry  
Sanders, Kenneth  
Sheffield, Larry  
Snow, Herman

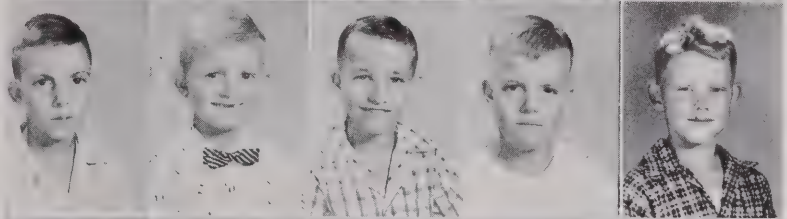

Stevens, Phyllis  
Stewart, Bentley  
Truelove, Carlene  
Williamson, Clyde  
Wright, Marie



# Third Grade

MRS. CAGLE, Teacher



First Row: Beane, Nancy; Bennett, Mary Frances; Blakely, Gary; Bryant, Johnny; Dunn, Jerry; Freeman, Dianne. Second Row: Mabe, Larry; Mashburn, Donna Grayce; Morgan, Donnie; Needham, Virginia; Saunders, Nancy; Snow, Larry.



# Second Grade

MRS. CAGLE, Teacher

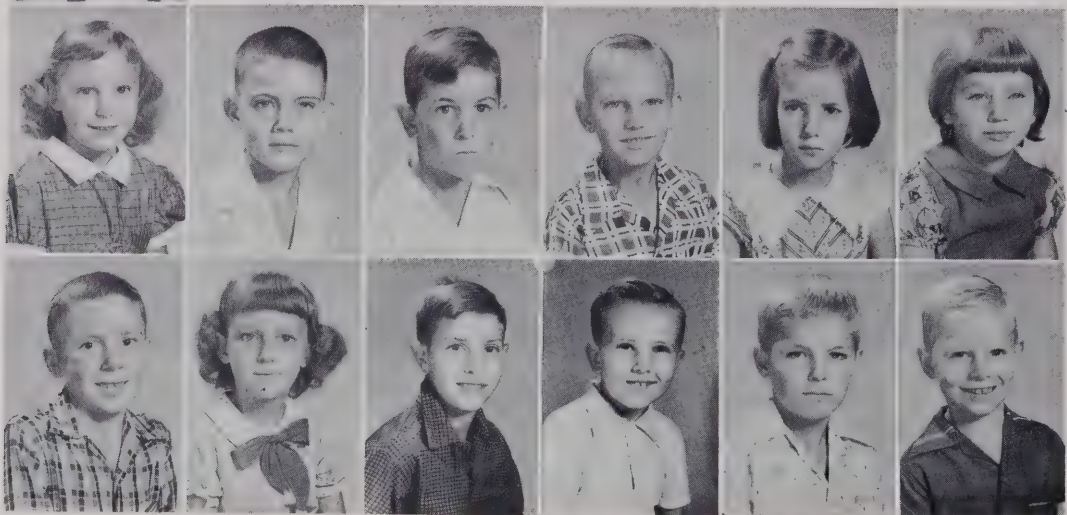

First Row: Allen, Betty Lou. Second Row: Davis, Hilda; Freeman, Alan; Freeman, Thomas; Greene, Johnny; Jarrell, Joyce; Kern, Judy. Third Row: Kinney, Ronnie; Lamonds, Martha; Latham, Jerry; McBride, Leroy; McCaskill, Boyce; Nichols, Johnny.

# Second Grade

MISS MARGARET MANESS, Teacher



First Row: Allen, Georgia; Allen, Phillip; Allen, Samuel; Auman, Linda. Second Row: Beane, Roger; Bennett, Bobby; Brewer, Donna Sue; Cochrane, Judy; Culler, Donna; Davis, Brenda. Third Row: Davis, Dossie; Davis, Jimmy Ray; Davis, Milton; Dunn, Edward; Dunn, Joe; Garner, Clarence, Jr. Fourth Row: Greene, Kenneth; Hall, R.L.; Kern, Richard; Kern, Ronald; Lucas, Jerry; Mabe, Brenda. Fifth Row: McIntosh, Claudia; O'Quinn, Faye; Phillips, David; Russell, Janet; Russell, Mildred; Russell, William. Sixth Row: Saunders, Ruby Jean; Singleton, Evonne; Speights, Ronald Jay; Stuart, Downing; Thompson, Patsy; Webber, George.

## Second Grade



Allen, Faye  
Allen, Thomas

MISS PARKS, Teacher

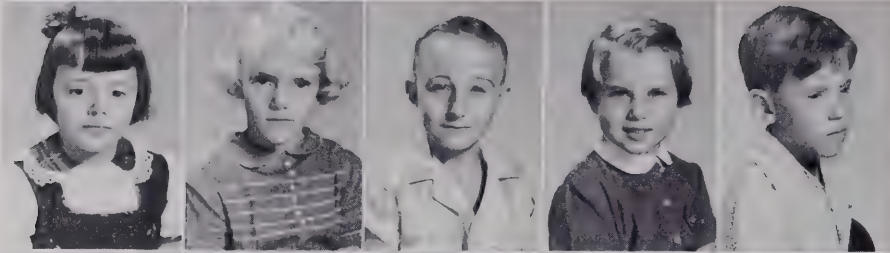

Auman, Faye Marie  
Bodsford, Daphne  
Cagle, Jimmy  
Caudill, Doris  
Davis, Claude, Jr.



Davis, Virginia  
Freeman, Marlene  
Freeman, Mary Louise  
Hancock, Beulah  
Haywood, Walton



Hursey, Peggy  
Johnson, Shirley  
Lamonds, Bobby  
Lassiter, Sandra  
Luther, Barbara

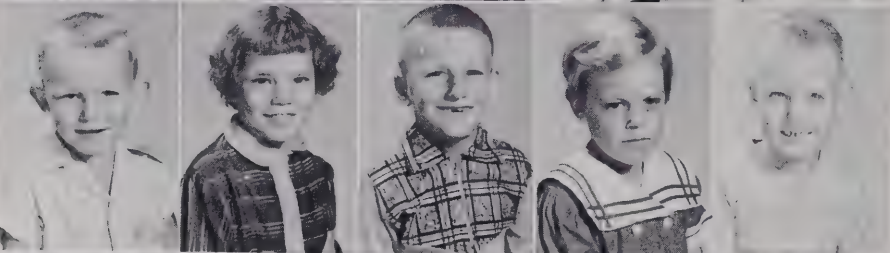

Mabe, Billy  
Mabe, Judy  
Miller, Gary  
Morgan, Alice  
Morgan, Bobby

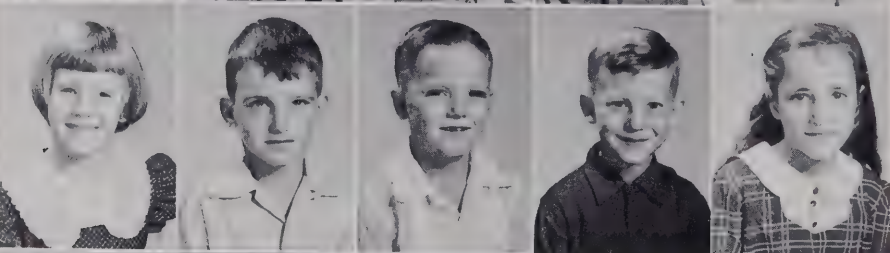

Morrison, Gail  
McPhail, Mac  
Neecham, A. L.  
Newsome, Donnie  
Odom, Faye



Reed, Brenda  
Reynolds, John  
Saunders, Anthony  
Stevens, Bobby  
Ward, Mary Elizabeth

Not Pictured:  
Sheffield, Jimmy



# First Grade

MRS. FREEMAN, Teacher

Aderholt, Jimmy  
Allen, Shirley

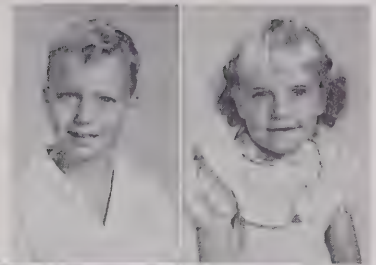

Beane, Vickie  
Beane, Virginia  
Bennett, Richard  
Britt, Floyd  
Cagle, Tony



Covington, Patricia  
Davis, James Marshall  
Davis, Jean  
Freeman, Derlie  
Freeman, Donald



Freeman, Glenda  
Freeman, Harold  
Freeman, Louise  
Freeman, Rose Marie  
Hacskaylo, Judy



Hancock, Charlie  
Hursey, Harvey  
Kern, Brenda  
Kern, Van  
Kern, Vivian

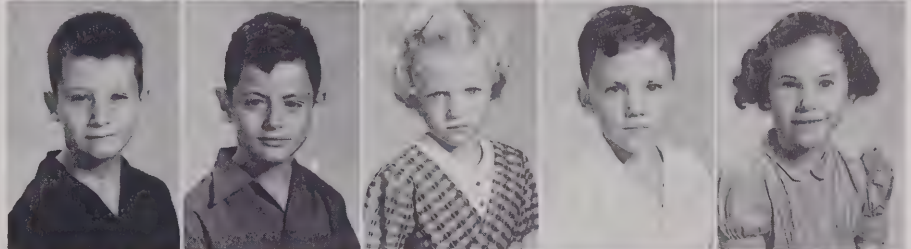

Mabe, Joyce  
McLeod, Michael  
Needham, Brenda Kay  
Odom, Doris  
Price, Barbara

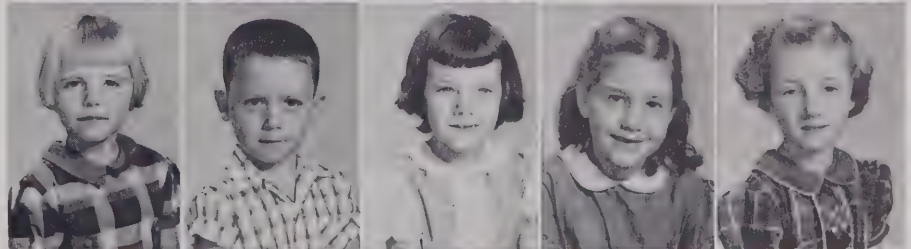

Reynolds, Ann  
Sheffield, Gary Lee  
Speights, June  
Williamson, Tommy  
Wright, David



# First Grade

MISS KERN, Teacher



First Row: Ashworth, Kester; Auman, Choryl; Auman, Stevie; Bennett, Cynthia; Brewer, J. C.; Brewer, Linda; Britt, Rebecca. Second Row: Chriscoe, Ruth; Cochran, Krisan; Dunn, James; Freeman, Jerry; Gallimore, Adrienna; Greene, Gary; Hall, Treva. Third Row: Hancock, John, Jr.; Hinson, Brenda; Holt, Nancy; Jarrell, Linda; Jarrell, Richard; Lassiter, Stevie; Lucas, Jacob. Fourth Row: Mabe, Gary; Mabe, Larry; McKenzie, Peggy Ann; Morgan, Philip; Odom, Garland; Richardson, Clay; Saunders, Judy. Fifth Row: Sheffield, Linda; Thomas, Sandra; Wright, Jessie.

# Snapshots



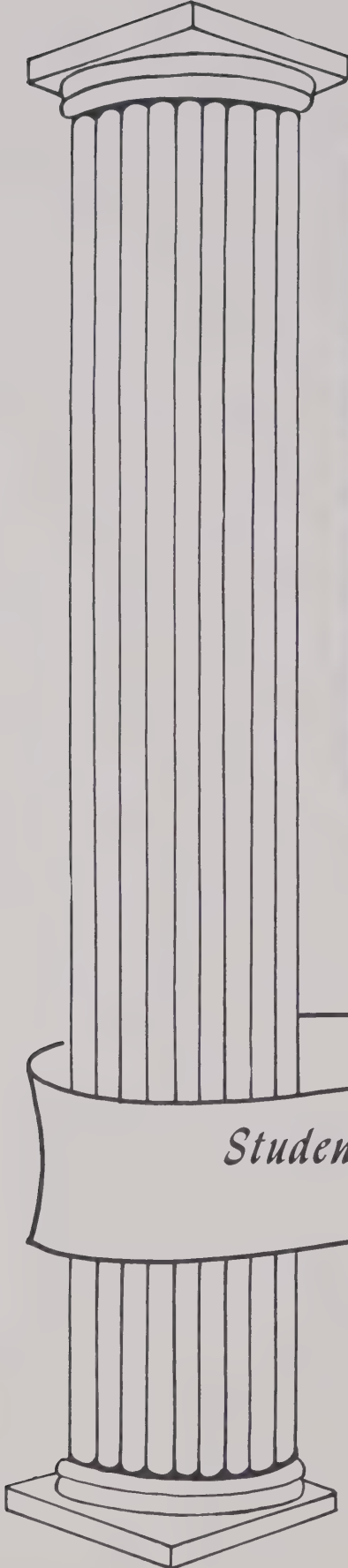

Standing: J. Cagle, J. Allen, N. Needham, L. Mashburn, Mr. Fields, B. Greene, E. Allen, R. Davis, C. Rush. Seated: K. Brooks, E. Dawkins, V. Hinson, C. Scott, E. Williams, D. J. Cagle, M. H. Greene, P. Kern, B. Brooks, V. Davis.

*Student Council*

Sponsor . . . . . Mr. R. C. Fields  
President . . . . . D. J. Cagle  
Vice President . . . . . Mary Hester Greene  
Secretary . . . . . Edward Williams

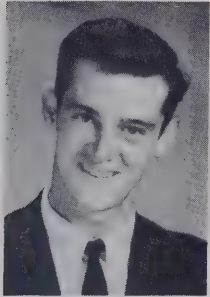
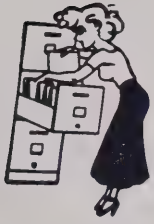

First Row: B. Green, Pres.; Miss Ivey, Sponsor; P. Reynolds. Left Panel: D. J. Cagle; A. Davis; E. Dawkins; N. Needham.

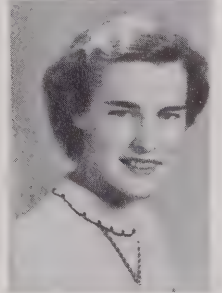
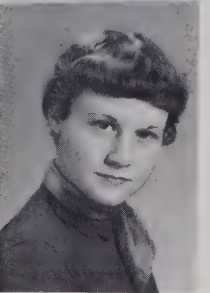
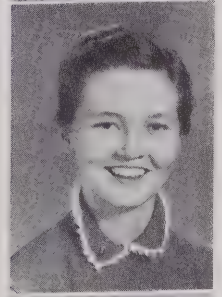
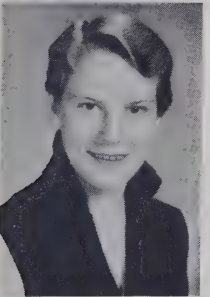
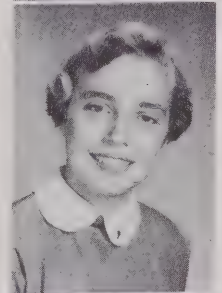

BETA



CLUB

Right Panel: V. Hinson; K. Brooks; L. Lomax; M. H. Greene. Bottom Row: W. Spivey; C. Rush; J. Brewer.

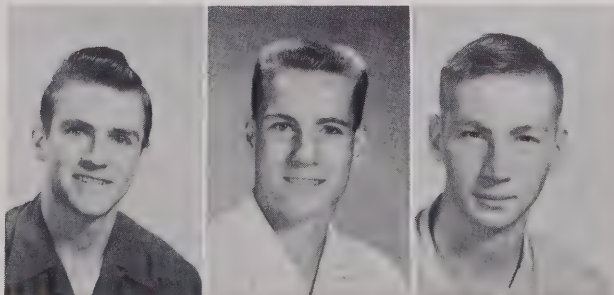

# Glee Club

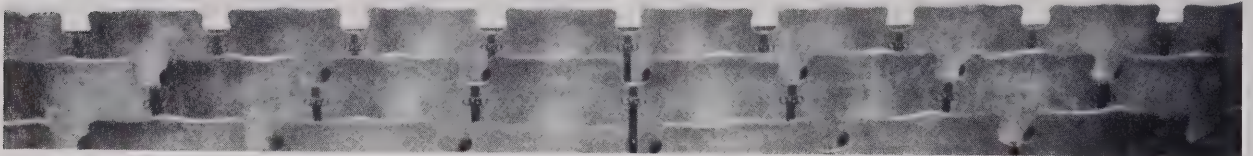

Director . . . . . Mr. R. C. Fields  
Accompanist . . . . Mrs. O. J. Threatt  
President . . . . . Wallace Spivey  
Vice President . . . Kay Frances Brooks  
Secretary . . . . . Lynda Lomax  
Treasurer . . . . . Barbara Jeffries

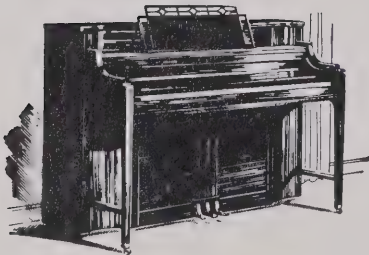

4-H

HEAD

HEART

Club

HANDS

HEALTH

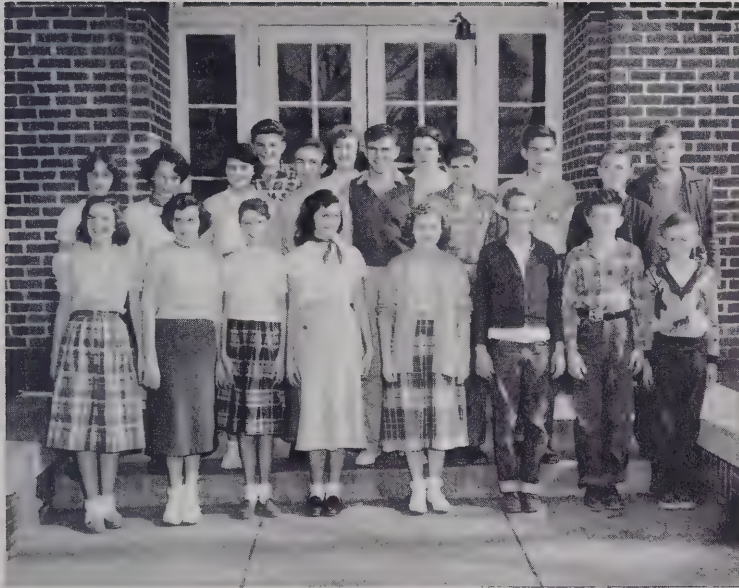

SENIOR 4H OFFICERS

- President . . . . . Riley Fields
- Vice President . . . . . Jean Cochrane
- Secretary . . . . . Donald Owen
- Song Leader . . . . . Lula Jane Joyce
- Reporter . . . . . Marion Russell

JUNIOR 4H OFFICERS

- President . . . . . Kenneth Luther
- Vice President . . . . . Carol Ann Covington
- Secretary . . . . . Jerry Thompson
- Song Leader . . . . . Rita Brooks
- Reporter . . . . . Donald Williams

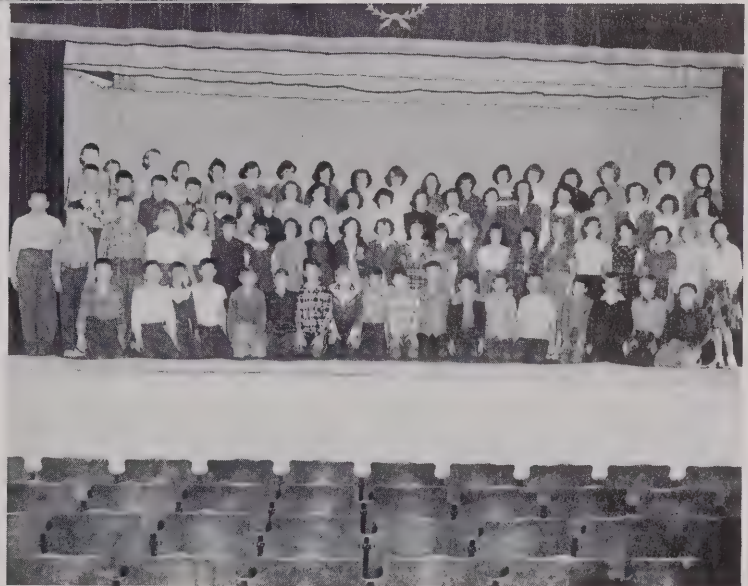

# *Future Farmers Of America*



Wallace Spivey, Pres.; Bobby Greene, V. Pres.; D. J. Cagle, Sec.; Bobby Wright, Treas.;  
Reece Davis, Reporter; Carlton Scott, Sentinel.

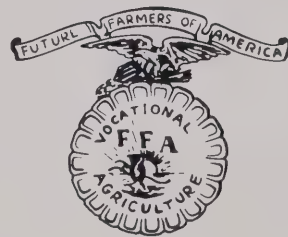
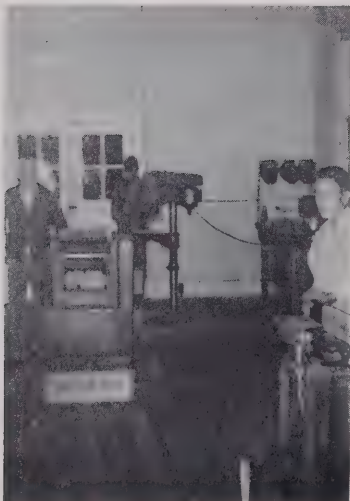



# *Future Homemakers Of America*



Mary Hester Greene, Pres.; Pat Reynolds, V. Pres.; Kay Brooks, Sec.; Vonette Hinson, Treas.; Lynda Lomax, Reporter; Nancy Needham, Parliamentarian; Janie Cagle, Historian; Pernell Kearns, Song Leader.

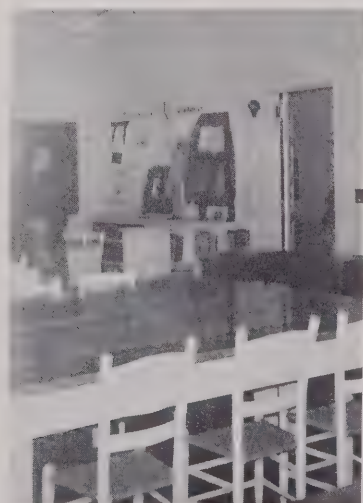

# Cub Scouts

PACK 111



## DEN I

Mrs. R. C. Fields - Den Mother  
Bobby Fields - Den Chief  
Sandy O'Quinn  
Phil Lomax  
Jerry Russell  
Hal Scott  
Milton Kern  
Grady Lee Williamson  
Bill Brewer



## DEN II

Mrs. Hacskaylo - Den Mother  
Mike Jenkins - Den Chief  
Bobby Reed  
Charles Hacskaylo  
Greg Jenkins  
Bennie Stewart  
Larry Sheffield  
Billy Mabe  
Paul Bodsford



## DEN III

Mrs. S. H. Russell - Den Mother  
Kenneth Luther - Den Chief  
Larry Rush  
Dan Cochrane  
Charles Spivey  
Donnie Massey  
Billy McCaskill  
Larry Mabe

Grayson Lomax - Cub Master  
W. L. McPhail - Asst. Cub Master

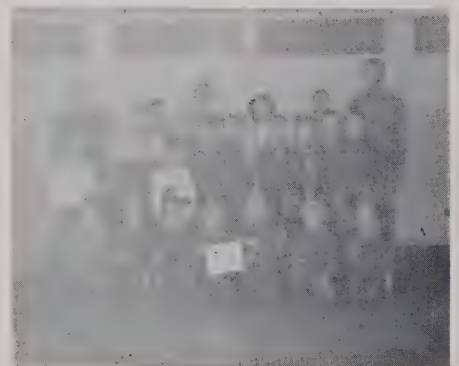

# Cheerleaders



Lomax; S. Kern, Odom, Chief; Kearns; P. Kern

## STAR BASKETBALL SCORE 1954 - 1955

| Date                           | Opponent   | Boys' Score |       | Girls' Score |       | Place      |
|--------------------------------|------------|-------------|-------|--------------|-------|------------|
|                                |            | Our         | Their | Our          | Their |            |
| Nov. 12                        | High Falls | 64          | 39    | 54           | 76    | High Falls |
| 16                             | Farm Life  | 78          | 26    | 64           | 44    | Star       |
| 19                             | Denton     | 79          | 62    | 69           | 46    | Star       |
| 23                             | High Falls | 56          | 49    | 53           | 51    | Star       |
| 30                             | Farm Life  | 49          | 30    | 79           | 70    | Farm Life  |
| Dec. 3                         | Norwood    | 46          | 71    | 58           | 41    | Norwood    |
| 7                              | Bennett    | 87          | 90    | 46           | 48    | Star       |
| 10                             | Pfeiffer   | 76          | 84    | 77           | 76    | Star       |
| 14                             | Ellerbe    | 46          | 50    | 52           | 35    | Ellerbe    |
| 17                             | Rohanen    | 65          | 29    | 62           | 42    | Star       |
| 21                             | Bennett    | 82          | 71    | 59           | 47    | Bennett    |
| Jan. 7                         | Mt. Gilead | 71          | 64    | 69           | 49    | Star       |
| 11                             | Biscoe     | 63          | 28    | 71           | 52    | Biscoe     |
| 14                             | Pfeiffer   | 76          | 102   | 49           | 65    | Pfeiffer   |
| 18                             | Troy       | 66          | 54    | 63           | 55    | Star       |
| 21                             | Rohanen    | 63          | 41    | 40           | 39    | Rohanen    |
| 25                             | Prospect   | 74          | 30    | 61           | 44    | Star       |
| 28                             | Mt. Gilead | 58          | 46    | 68           | 52    | Mt. Gilead |
| Feb. 1                         | Candor     | 80          | 73    | 47           | 55    | Star       |
| 4                              | Biscoe     | 68          | 69    | 89           | 55    | Star       |
| 8                              | Ellerbe    | 66          | 61    | 61           | 48    | Star       |
| 11                             | Troy       | 77          | 76    | 48           | 62    | Troy       |
| 15                             | Candor     | 71          | 68    | 47           | 50    | Candor     |
| Tournament Feb. 18, 21, 23, 25 |            |             |       |              |       |            |
| 21                             | Troy       |             |       | 52           | 44    | Star       |
| 23                             | Troy       | 77          | 75    |              |       | Star       |
| 25                             | Candor     | 75          | 51    | 48           | 53    | Star       |



J. V. Team

First Row: Parson; J. Mashburn; L. Mashburn; Trogdon. Second Row: Stuart; Jordan; Wiles; Morgan.



Morgan, Manager

*Green*

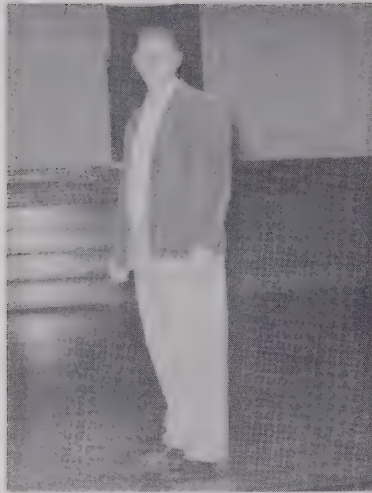

C. A. Cochrane, Coach

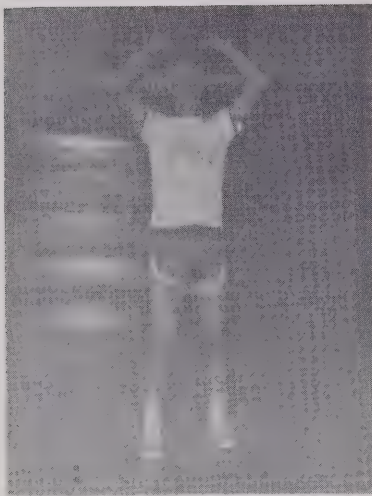

Cagle, Co-Capt.  
Score - 669

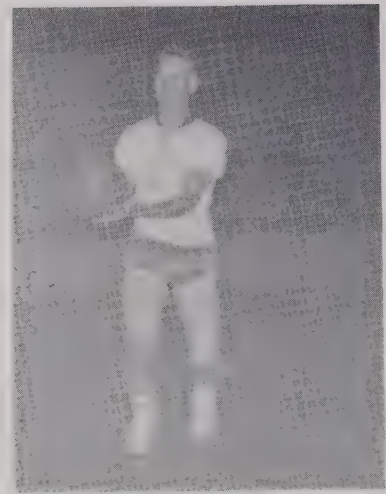

Greene, Co-Capt.  
Score - 242

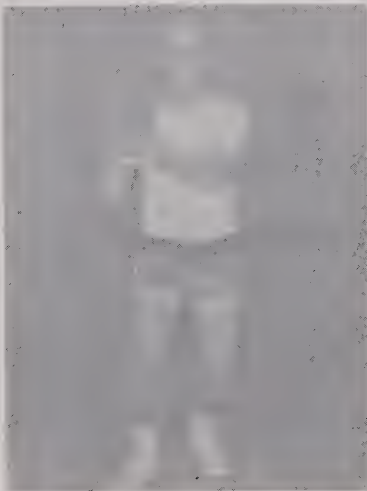

Scott  
Score - 319



Rush  
Score - 182

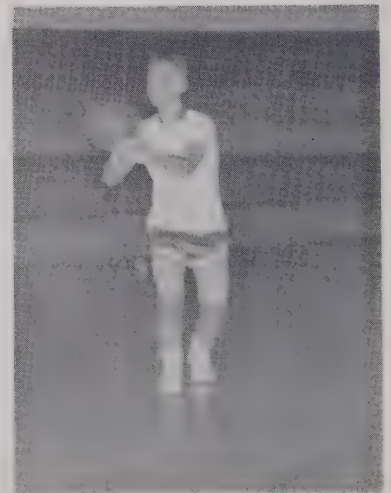

Williams  
Score - 228

*Flashes*



Evans  
Score - 24



Brewer  
Score - 10



Davis  
Score - 34



Threatt  
Score - 9



Kern  
Score - 7



Mashburn  
Score - 4



Trogdon  
Score - 2

# Shinning



Greene, Co-Capt.

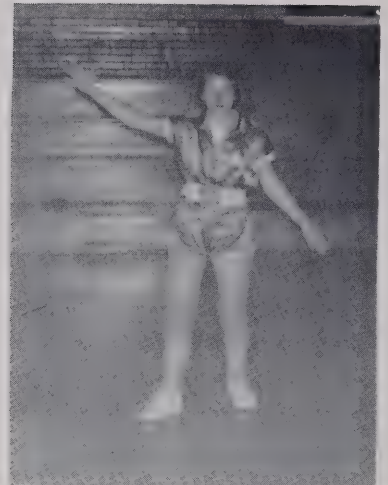

Dawkins, Co-Capt.



Hinson



Cochrane, Coach



Mabe



K. Brooks



E. Reynolds

# Stars

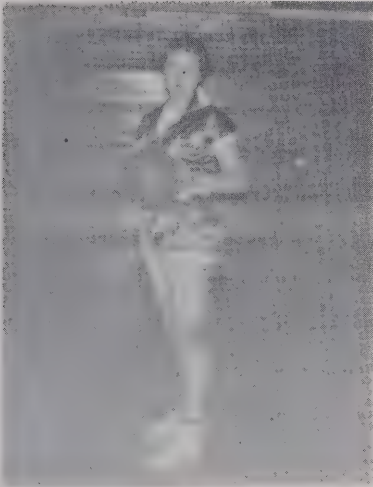

Needham

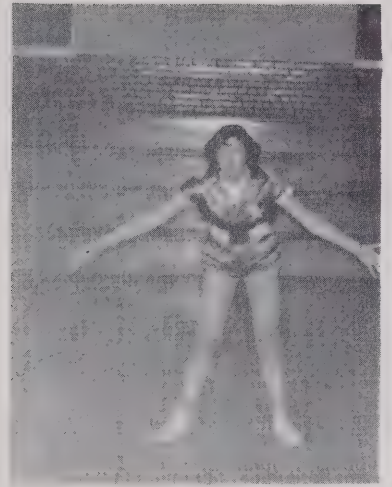

Russell

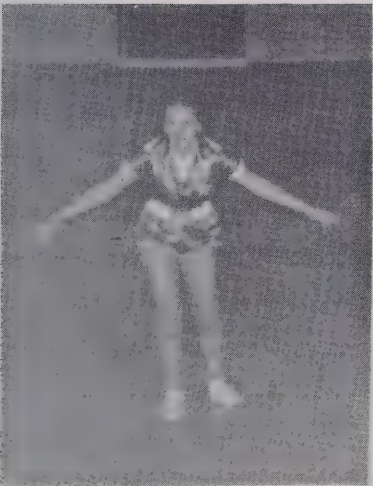

P. Reynolds



OFFICIALS  
Mashburn, Bennett, Spivey



Cornelison

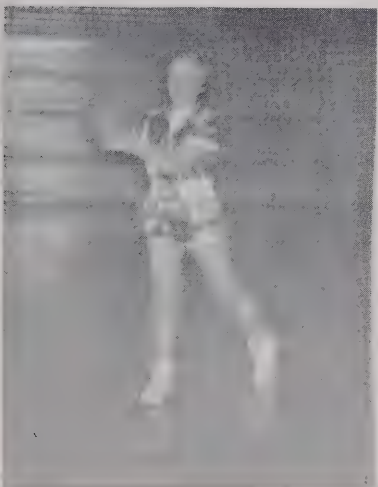

B. Brooks



McBride

# Bus Drivers

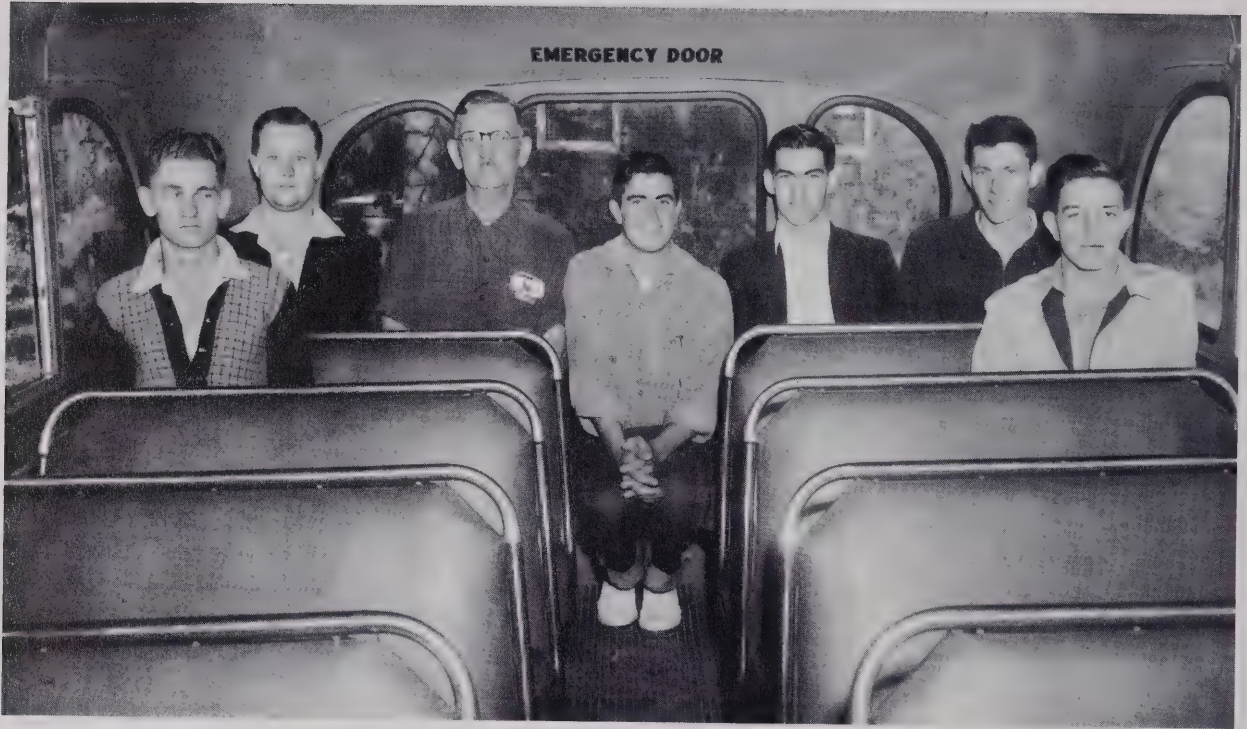

J. Smith, W. Cagle, Mr. Cochrane, R. Freeman, B. Wright, F. Mabe, J. T. Allen.

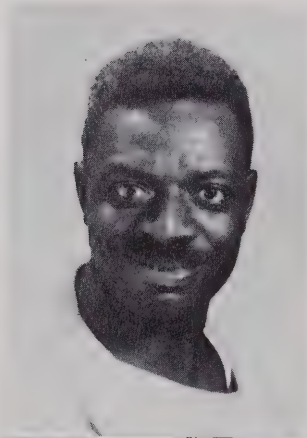

LEM BARRETT  
Janitor

G. DUNN - J. BREWER  
Substitute Drivers



SARAH BARRETT  
Maid





# Lunch Room

MRS. DORA CRANE, Dietitian



J. Dennis, N. Wiles, B. Williamson, D. Russell, M. Hough, Mrs. Crane, Mr. Cochrane, C. Mashburn, B. Davis, J. Allen, J. Smith, Mrs. Deaton, Mrs. Leach, C. S. Williamson, J. Kiser.

# At Home



Constant Growth Through  
Work And Activities

Here We Study And Read

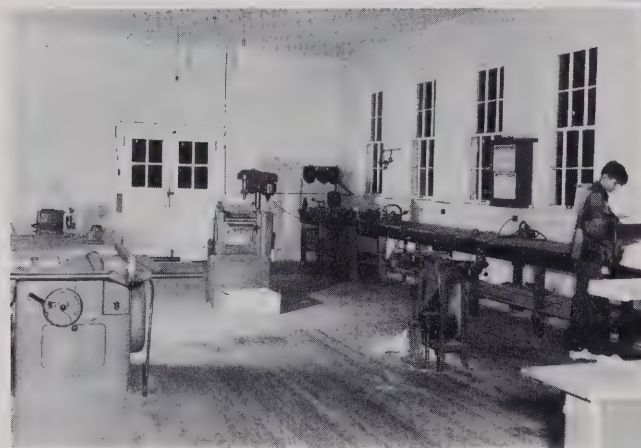

We Enjoy Shop Work

The Textbooks We Use

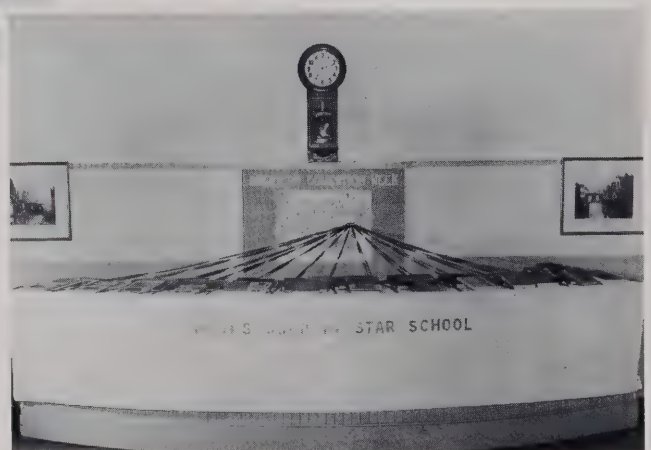



# OUR SUPPORTERS

*Compliments of*  
ROYAL CROWN FLOUR

# ETHER ROLLER MILLS

Manufacturers of "Carolina's Best"  
P. L. WILLIAMS, Miller - P. N. CAUDILL, SR., Mgr.

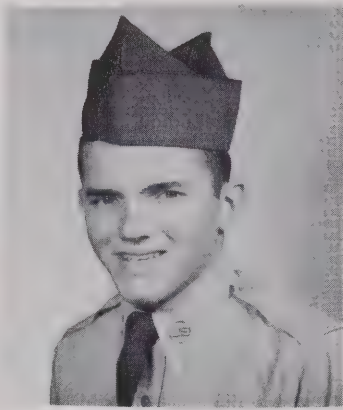

POE



JOAN

Flour - Feed - Meal  
"Bread Is The Staff Of Life"



TOMMY

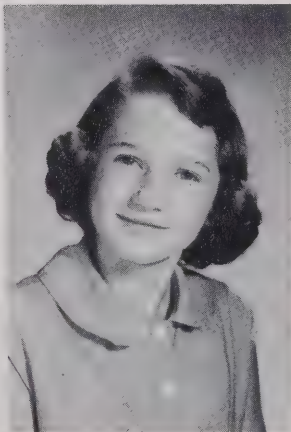

PEGGY

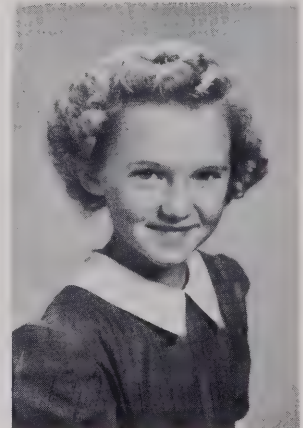

NANCY

Agent For Grano Feeds  
V. C. - Smith Douglas  
and  
Robertson Fertilizers

# CLAYSON KNITTING COMPANY

Growing With Star, School and Community



Manufactures Boys Package Hosiery

Shipping Every State In Union

# RUSSELL HOSIERY MILLS, INC.

Sales Office, Empire State Building  
New York City

Star

North Carolina

*Compliments of*

**FREEMAN'S STORE**

Star

North Carolina

*Compliments of*

**KERN CONSTRUCTION COMPANY**

Star

North Carolina

*Compliments of*

**PINE HOSIERY MILLS**

Star

North Carolina

*Compliments of*



410 Summit Avenue

Greensboro

North Carolina

## CRANFORD'S FLOWERS

Member  
Florists Telegraph Delivery  
Association

Phone 5381

Troy

North Carolina

FINE CLASS RINGS  
ANNOUNCEMENTS  
YEARBOOKS  
AWARDS

## JOSTEN'S

Since 1897

Representative:  
L. C. CHILES  
611 Colonial Drive

High Point

North Carolina



# MONTGOMERY DAIRY PRODUCTS, INC.

Represented in Star by  
James Hurley, Route Salesman

Phone 5341

Troy

North Carolina

## TROY FURNITURE COMPANY

Complete Home Furnishings  
General Electric Appliances

Phone 3231

Troy

North Carolina

BEST WISHES

H. L. GRIFFIN, M. D.  
T. R. CLEEK, M. D.  
H. FITZPATRICK,  
M. D.

*Compliments of*

**ACME MILLS**

Asheboro North Carolina

**PHILLIPS FUNERAL HOME**

Ambulance Service

Phone 2381

Star North Carolina

**BILL'S FARM CENTER INC.**

Purina Chows - Seeds  
Farm Supplies



Phone 4736

Troy North Carolina

**BANK OF BISCOE**

Biscoe North Carolina

**B. & B. MOTOR COMPANY**

Sales



Service

"Your Friendly Ford Dealer Since 1927"

Candor

North Carolina

*Compliments of*

**AILEEN MILLS COMPANY**

Biscoe

North Carolina

**COFFIN & SCARBORO**  
**Quality Shoes**  
**ASHBORO, N. C.**

Complete Line Of Athletic  
Equipment For Team and  
Individual Player.  
We Specialize In School Sweaters &  
Jackets.

"It Pays to Play"

**COBLE SPORTING GOODS CO.**

Greensboro North Carolina

**STAR SUPER MARKET**

Star North Carolina

*Compliments of*  
**GARNER PONTIAC**

Biscoe North Carolina

**KEARNS MOTOR COMPANY**

Your Friendly Gulf Dealer  
General Repairs  
Phone 2421

Star North Carolina

*Compliments of*  
**STAR ROTARY CLUB**

*Compliments of*

**THE FOOD STORE**

D.C. Deaton, Jr. - D. W. Hurley

Biscoe North Carolina

*Compliments of*

***Newsom's***

Phone 4871

Troy North Carolina

**BISCOE COCA-COLA CO.**



Biscoe

North Carolina

*Compliments of*  
**THOMPSON'S GROCERY**

**COGGIN-McINTOSH  
LUMBER COMPANY, INC.**

Manufacturers of Lumber  
Roofers, Framing, Flooring and  
Ceiling

Tel. No. 2261

*Compliments of*  
**COCHRANE'S CLEANERS**

Star

North Carolina

**PICKETT'S STORE**

Clothes for the Entire Family

Stores in  
Star, Ellerbe, Candor, Oakboro,  
Denton, Lexington, Pilot Mountain,  
Liberty, High Point, Randleman  
and Greensboro

**STAR HANDLE CO., Inc.**  
STAR, N. C.  
PHONE 3921

*Manufacturers of  
.Soft and Hardwood Mop and Broom Handles*

A Good Place to Eat—  
"Think it ain't?"

*Compliments of*  
**STAR SODA SHOP**



**FARM BUREAU**

Mutual Automobile Insurance Co.  
Mutual Fire Insurance Co.  
Life Insurance Co.

Home Office - Columbus, Ohio

WM. A. SUTTON  
Phone 3721

Candor

North Carolina

*Compliments of*  
LUTHER & MORGAN'S  
BARBER SHOP

BLAKE'S BAR - B - Q  
Delicious Bar - B - Q  
24 Hour Service - Curb Service  
U. S. 220, 3 Miles South Biscoe  
Biscoe North Carolina

*Compliments of*  
EDITH'S BEAUTY SHOP

*Compliments of*  
GUILFORD DAIRIES  
Asheboro North Carolina

STAR BUILDING & LOAN

*Compliments of*  
STOWE'S GREENHOUSE  
Asheboro North Carolina

Your County Paper  
THE MONTGOMERY HERALD  
Troy North Carolina

*Compliments of*  
DR. R. W. SHERWOOD  
Star North Carolina

*Compliments of*  
SOUTHERN GRILL  
Star North Carolina

*Compliments of*  
MONROE'S BARBER SHOP  
Tonics - Baths

OAKWOOD DAIRY FARM  
Breeder of  
Pure-Bred Holstein Dairy Cattle

IRENE'S BEAUTY SHOP  
Star North Carolina

MORGAN CHICKEN FARM  
"Fresh eggs are now being laid"  
"ALWAYS"  
Phone 2621  
Star North Carolina

DEATON BROS.  
Floor Finishing Co.  
Floor Wood Experts  
W. C. & W. F. Deaton  
Biscoe North Carolina

REGISTER'S  
STAR SHELL SERVICE

**PREMO & KING, Inc.**  
Creative Printing  
Telephone 5041 Troy, N. C.

WALLACE DRUG STORE  
Prescription Specialist  
Phone 2401

Star North Carolina

*Compliments of*

BELK - CLINE COMPANY

Robbins North Carolina

HALL - KNOTT, INC.  
Visit Our Student's Department  
Asheboro North Carolina

*Compliments of*

STANDARD DRUG COMPANY.

Troy North Carolina

FOX DRUG COMPANY

Asheboro North Carolina

*Compliments of*

HUDSON - BELK

Asheboro North Carolina

WALTER PARKS

General Electric Appliances  
Seagrove North Carolina

STAR HARDWARE  
GE and International Harvester  
Appliances  
Phone 2056, P. O. Box 38  
Star North Carolina

*Compliments of*

FARMERS IMPLEMENT CO., INC.  
Allis - Chalmers Farm Machinery  
Candor North Carolina

*Compliments of*

RUSH & DAWKINS GROCERY  
Meats - Seafoods - Groceries  
Candor North Carolina

THE WILLO SHOP  
Wearing Apparel - Gifts - Lingerie  
Mrs. R. M. Gero  
Telephone 2831

Candor North Carolina

COMER JEWELRY SHOP  
Expert Repairing

Candor North Carolina

*Compliments of*

HALLUM FURNITURE COMPANY

Biscoe North Carolina

*Compliments of*

THE FRIENDLY SHOP, INC.  
Smart Ladies' Apparel  
Phone 5361

Troy North Carolina

H & H CLOTHING COMPANY  
109 Sunset Ave.

Asheboro North Carolina

RAY'S

Robbins North Carolina

CITY ICE & FUEL COMPANY  
Brick, Cinder Blocks  
Biscoe North Carolina

WALLACE & SMITHERMAN, INC.  
Lumber and Paints  
Troy North Carolina

HARRIS CHEVROLET CO.  
Sales & Service  
Troy North Carolina

*Compliments of*  
BRITT CURB MARKET  
Midway Star and Biscoe

JACK REYNOLDS  
Airplane Crop Dusting & Spraying  
Phone 3171 - 3161  
Candor North Carolina

CAROLINA POWER  
AND  
LIGHT COMPANY

HOMER J. COCHRAN  
Insurance Agency  
Bank Building  
Phone 3741  
Troy North Carolina

CANDOR DRY CLEANING  
Laundry Service  
Phone 3631  
Candor North Carolina

*Compliments of*  
ROUTH'S POULTRY COMPANY  
Robbins North Carolina

VESTAL MOTOR COMPANY  
Asheboro North Carolina

SEAGROVE LUMBER COMPANY

EARL ORCHARD HATCHERY  
Baby Chicks & Turkey Poults  
Candor North Carolina

*Compliments of*  
JOHNSON SHOE SHOP

Troy North Carolina

SOUTHERN FLOOR COVERINGS, INC.  
429 S. Fayetteville St.  
All Types Floor, Wall Coverings  
Phone 5221  
Asheboro North Carolina

GARNER - MORGAN HARDWARE CO.  
Phone 2367  
126 N. Church Street  
Asheboro North Carolina

TRIANGLE SERVICE STATION  
Gulf Gas and Oils - Lubrication  
Drinks and Groceries  
Seagrove North Carolina

Compliments of  
H. R. HOLT  
Gulf Oil Products

CITY LAUNDRY, CLEANERS, INC.



Troy

North Carolina

BUTLER SIGN SERVICE  
All Kinds of Signs  
Gold Leaf - Truck - Walls - etc.  
Robbins North Carolina

DIXIE DRIVE-IN  
West 49 - Asheboro, N. C.  
Short Order Curb Service  
Plate Lunches  
Specializing In Pitt-cooked Bar-B-Q

Photos - Cameras  
Films - Supplies  
Developing - Printing - Enlarging  
LLOYD ARSCOTT  
Phones 3456, 3451  
Troy North Carolina

### BOOSTERS.

Asheboro Music Company,  
Asheboro, North Carolina  
Kay's,  
Asheboro, North Carolina  
Long View Esso Station,  
Seagrove, North Carolina  
Seagrove Groceries,  
Seagrove, North Carolina  
Frank Kivett,  
Star, North Carolina  
Troy Ice and Coal Company,  
Troy, North Carolina

# TROY AUTOS, INC.

Your

Dealer



Troy

North Carolina









RANDOLPH COUNTY PUBLIC LIBRARY



3 9937 00193 9873

