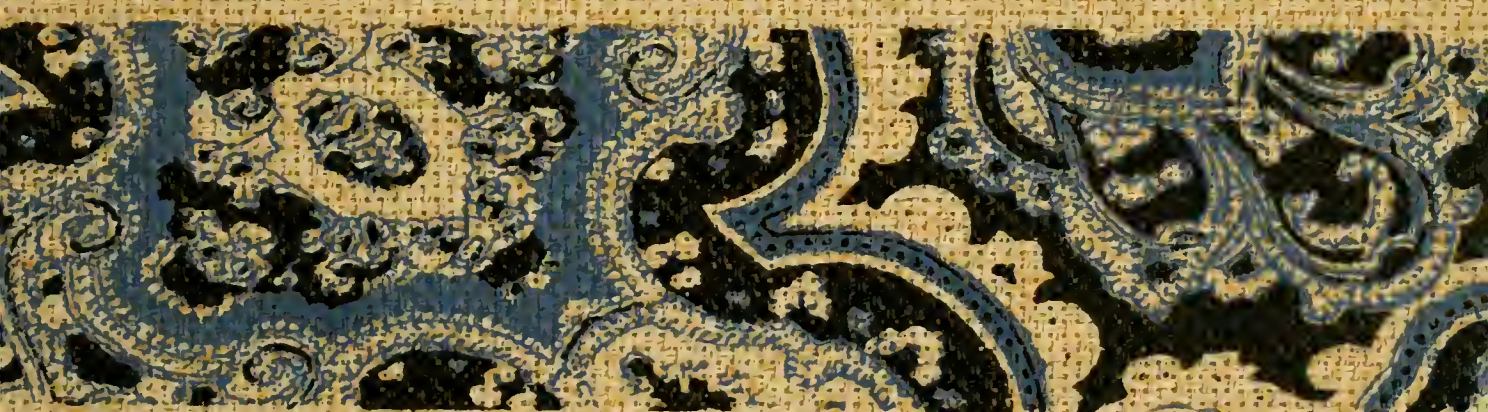

WHAT'S WHAT?

WHAT'S NEW?

LIBRARY

WHAT ELSE IS NEW?

LOUISBURG COLLEGE

SAPIENTIA AEDIFICAVIT SIBI DOMUM

1787

NORTH CAROLINA

Alma Mater: Main

Solemn and beautiful there in the darkness it stands,
But from it shines light with a radiance fair
and symbolic.
From changeful years past to the now that faster
is changing,
Whirls dizzily a future into far spaces unknown.

Keep steady thy glow, Alma Mater, spite of
all changes;
Cast thy rays to light paths however dense
be the darkness.
November 1, 1965 R.W.M.

WHAT'S OLD?

WHAT'S COOL?

WHAT'S A PAD?

SIDETRACK
LEN CHANDLER
SIDETRACK
JOHN HAMMOND
BIG CITY BLUES
SIDETRACK
S.P.U.
LOOK AT US
SONNY & CHER
Baez
Dylan
War
Vietnam

THE OAK, Louisburg, College,
Louisburg, North Carolina.
Volume XLIII

Carl B. Robbins
President

How much is college worth?

It depends on how much you put into college. Stand on the sidelines, be a disinterested spectator, find fault with the college and everything that goes on, then college is a boring, disappointing experience, largely a waste of time.

A few have this kind of reaction.

However, throw yourself into college—its stimulating academic program, its varied and exciting co-curricular activities, its myriad opportunities for fellowship and friendship—then college becomes an exhilarating, a rewarding and an unforgettable experience.

Fortunately, most of our students—to a lesser or greater degree —have this reaction to college.

And it is so wonderful that so many of the fine experiences of the academic year are captured and reproduced upon the pages of The Oak to be enjoyed and to inspire for years to come.

C. W. Robbins
President

BOARD OF TRUSTEES

JOHN B. YORK
Dean of College

DAVID E. DANIEL
Director of College Relations

ROBERT G. STANLEY
Business Manager

THOMAS A. PATTERSON
Dean of Students

ROWLAND E. HORNE
Director of Admissions and Registrar

GENEVIEVE PERRY
Treasurer

ELSIE CRAIG YARBOROUGH
Librarian

JOSEPHINE P. ZEALAND
Assistant Librarian

JUDITH B. PARRISH
Assistant Librarian

ELEANOR N. AVERETT
Secretary in Library

C. WADE GOLDSTON
Chaplain

ZELDA COOR
Registrar

HERBERT J. HERRING
General Consultant

S. ALLEN DeHART
Directing of Testing and Guidance

ROBERT G. STANLEY
Director of Student Aid

LALA MOON
Nurse

CAROLYN STRICKLAND
Secretary to the Dean of the College

ELLEN E. McFARLAND
Secretary to the Director of College Relations

KELLY J. WILSON
College Pastor

BETTY HARRIS SMITH
Secretary to the President

BILLY PARRISH
Assistant to the Treasurer

JOHN W. SMITH
Director of Recreation

BESSIE D. MITCHELL
House Counselor

MYRTLE C. KING
Secretary to the Deon
of Students

ELMAR N. HOLMES
Secretary to the
Business Manager

VIVIAN P. FLORANCE
House Counselor

HELEN G. STEPHENSON
Hostess

MAE S. GRAY
Postmistress

EVELYN W. NELMS
Switchboard Supervisor

ALMA J. ELLIS
House Counselor

GLADYS B. BAILEY
Advisor to Women Students

N.J. WICKS
Superintendent of Buildings and Grounds

B.K. GARDNER
Night Watchman

AGNES S. ROSE
House Counselor

FINE ARTS

Isaac Dean Moon, (1936), **Chairman of Fine Arts Dept.**, B.A., B. Mus., Asbury College M.A., University of Kentucky.

Sarah Elizabeth Foster (1945), **Music**, B.M., Greensboro College; M.A., Columbia University.

Julia Holt Karnegay, (1956), **Art**, A.B., University of North Carolina.

Robert John Versteeg, (1962), **Drama**, B.A., Ohio Wesleyan University; B.D., Garrett Theological Seminary.

RATING

CREDIT LIMIT

TERMS

NAME Accounts Receivable

ADDRESS

FORM N2-B

DATE	ITEMS	FOLIO	DEBITS	DATE	ITEMS	FOLIO	CREDITS
	Dr.				Cr.		
9/1/65-	Balance		166,070 44	9/12/65-		C/Sj 1	55,48
9/23/65-		Sj 1	140 43 34	9/22/65-		C/Sj 2	12,964
9/30/65-		Sj 2	36,319 07	9/29/65-		Rj 10	
			242,820 85-	9/28/65-		C/Sj 3	38,69
							94,15

Bal. 145,670 58

BUSINESS

Adlaide Johnson (1953), **Chairman of Business Dept.**, B.A., Wake Forest College; M. Ed., Woman's College of the University of North Carolina.

Rachael Modlin, (1958), **Business,** B.S., East Carolina College.

Betsy Leonard Pernell, (1960), **Business,** A.B., Atlantic Christion College; M.A., East Carolina College.

Robert G. Stanley, (1954), **Business,** B.S., M.A., East Caralina College.

John B. York, (1951), **Business,** B.S., Wake Forest College M. Ed., University of North Coralina

ENGLISH

Umphrey Lee, (1959), **Chairman of English Dept.**, B.A., M.A. Stanford University; Columbia.

Robert A. Butler, (1962), **English,** (Leave of Absence) A.B., University of North Carolina; M.A.T., Duke University.

Flora Bellowe deHart, (1957), **English,** A.B., Longwood College, M.A., University of Virginia.

Ruth Willard Merritt, (1941), **English,** Littleton College, B.A., Duke University; M.A., Scarritt College.

Michael Palmer (1965), **English,** A.A., Charlotte College, A.B., Duke University; M.A., Scarritt College.

Sarah Richardson, (1960), **English,** A.B., Woman's College of the University of North Carolina; M.A., Duke University.

Mrs. Courtland Smith, (1963), **English,** California State College, B.S. Education; West Virginia University; University of North Carolina.

Harold C. Smith, Jr. (1963), **English,** (Leave of Absence), A.B., M.A., University of North Carolina.

James A. Williams, (1962), **English,** B.S., M.A., East Carolina College.

RELIGION

Walter N. McDonald, (1956), **Chairman of Religion Dept.,** A.D., B.D., Duke University.

Charles Joseph Farmer, (1965), **Religion,** A.B., Davis and Elkins College; B.D., Western Thealogical Seminary; M. Ed., University of Pittsburg.

C. Wade Galdstan, (1963), **Religion,** B.A., University af Narth Caralina; B.D., Duke University; B.D., Yale University.

Gerald Shinn, (1963), **Religion,** A.D., B.D., Duke University; Methadist Seminary, Frankfurt.

Dr. Ann Blumenfeld, (1946), **Chairman of Foreign Language Dept.,** Ph.D., Munich University; M.A., Middlebury College.

James Edward Aubrey (1965), **Foreign Language,** A.B., College of William and Mary; M.A. Middlebury College.

Blair H. Plunkett, Jr. (1965), **Foreign Language,** B.A., University of Richmond; M.A., University of North Carolina at Chapel Hill.

William F. Wagner, Jr., (1961), **Foreign Language,** B.A., M.A., Mexico City College.

FOREIGN LANGUAGE

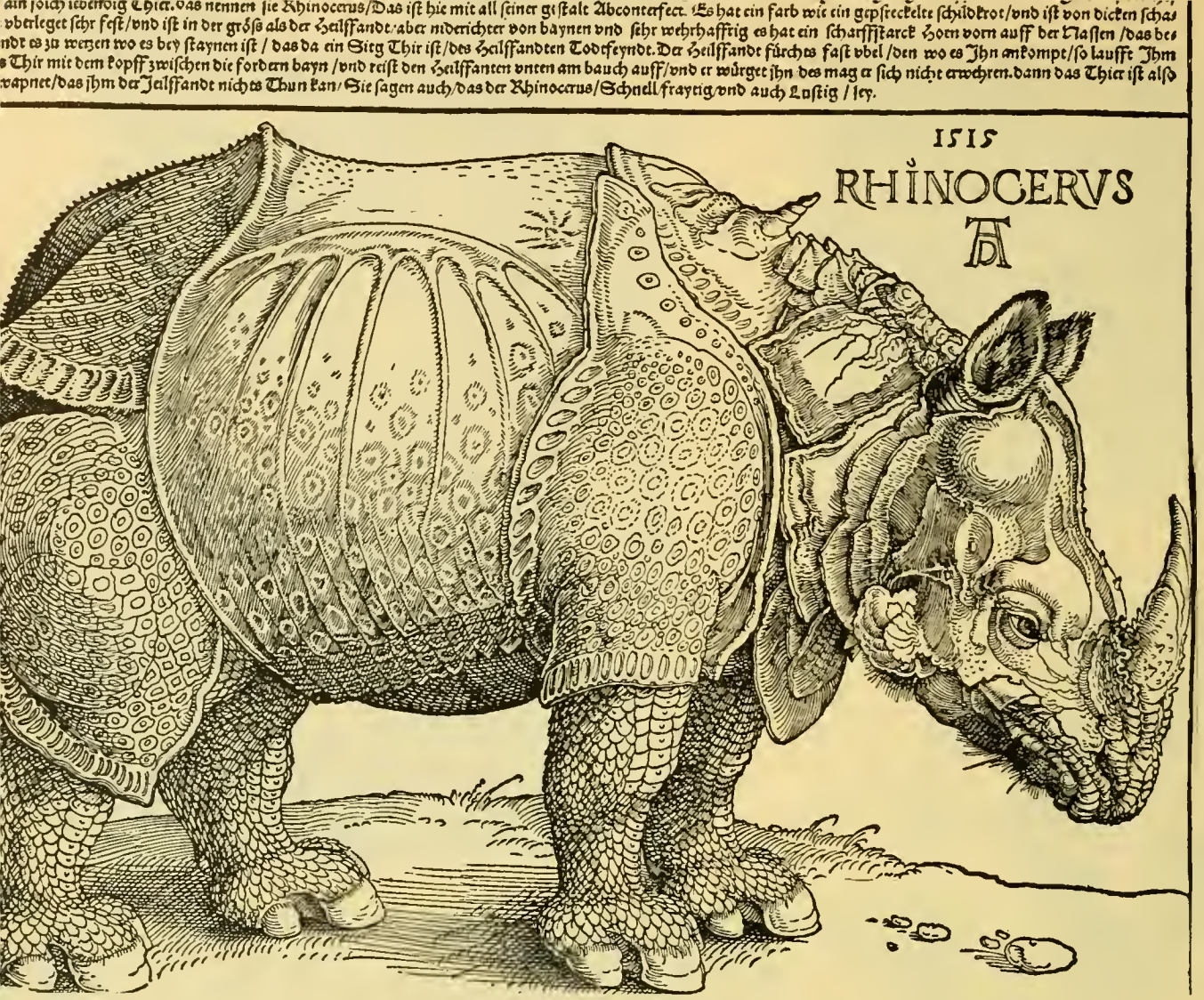

Dr. Felton R. Nease, (1957), **Chairman of Science Dept.** B.S., M.S., University of Oklahoma; Ph.D., Duke University.

Norman Chadwick, (1960), **Science,** B.S., M.S., Appalachian State Teachers College.

S. Allen deHart, (1957), **Psychology,** A.B., High Point College; M.A., University of Virginia.

Avery J. Dennis, (1960), (Leave of Absence), **Science,** B.S., M.S., North Carolina State College.

Clara Wright Frazier, (1962), **Science,** Louisburg College; B.S., Meredith College.

C. Ray Pruete, (1949). **Science,** B.A., M.A., East Carolina College, N.S.F., University of North Carolina.

William R. Rose, (1964), **Science,** B.S., Wake Forest; M.S., University of North Carolina at Chapel Hill.

Seth L. Washburn, (1962), **Science,** Gardner-Webb Junior College; B.S. Wake Forest; M.S., State College

SCIENCE

SOCIAL STUDIES

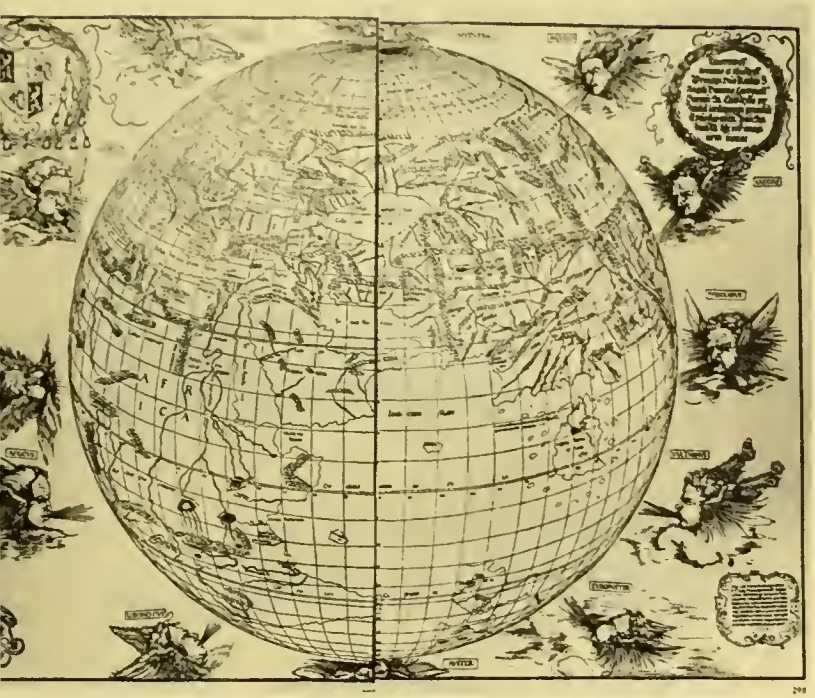

John B. York, (1951), **Chairman of Social Studies Dept.**, B.S., Wake Forest College, M. Ed., University of North Carolina

Lindley S. Butler, (1963), **Co-Chairman of Social Studies Dept.**, B.A., M.A., University of North Carolina.

Demetrios Frank Nixon, (1962), **Co-Chairman of Social Studies Dept.** A.B., M.A., University of North Carolina.

Wayne D. Benton, (1959), **Social Studies,** A.B., Atlantic Christian College; M.A., East Carolina College; Peabody College; University of Colorado.

Thomas A. Patterson, (1963), **Social Studies,** A.A. Louisbury College; A.B., M. Ed., University of North Carolina.

Courtland V. Smith (1965), **Social Studies,** B.A., Bucknell University; B.E., Colgate-Rochester Divinity School; M.A. and Ph.D., University of North Carolina at Chapel Hill.

Charles H. Yarborough, Jr., (1960), **Social Studies,** A.B., L.L.B., University of North Carolina.

Ruth M. Cooke, (1949), **Chairman of Women's Physical Education Dept.,** B.S., Woman's College of the University of North Carolina; M.A., Columbia University.

Russell W. Frozier, (1959), **Chairman of Men's Physical Education Dept.,** B.S., North Carolina State College; M.A., University of North Carolina.

Jasper Enic Drake, (1965), **Physical Education,** B.S., Wake Forest; M. Ed., East Carolina College.

John Smith, (1964), **Physical Education,** B.S., N.C. State of the University of North Carolina at Raleigh.

PHYSICAL EDUCATION

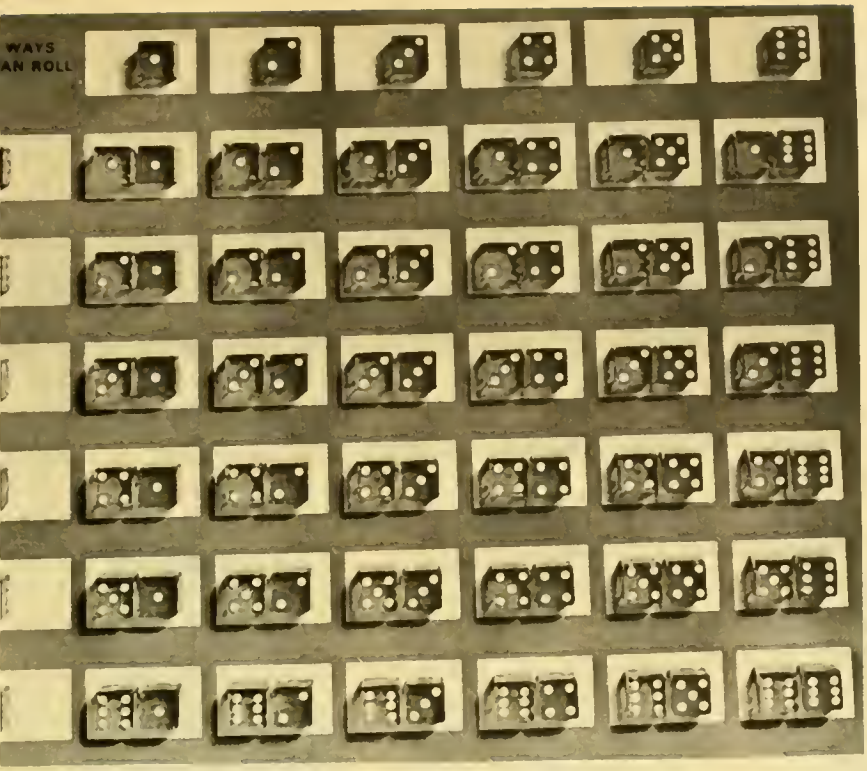

MATHEMATICS

Elizabeth Johnsan, (1945), **Chairman of Mathematics Dept.**, B.A., M.A., University of North Carolina.

James H. Brown, (1962), **Mathematics,** B.S., U.S. Naval Academy; M.A., Duke University.

Grady K. Snyder, (1965), **Mathematics,** A.B., M.A., University of North Carolina at Chapel Hill.

Andrews, Roland Rosario

Bagwell, Ranald Rucker

Bailey, Richard Vernon
Barber, Linda Marie

Barrell, Phyllis Anne
Barrow, Elizabeth Reid

Bulluck, Jefferson Carson
Bunn, Linda Lee

Beck, Robert Christopher
Blond, Ira Thomas
Blankenhorn, Norma Jean

Bost, Richard Leon

Brixhoff, Sylvia Pearce
Browder, Alice Malone
Burton, James Hudson, III

Byrd, Bannie, Sue
Coghill, Robert

Covington, Vonn Buren
Cressman, James
Robert, Jr.

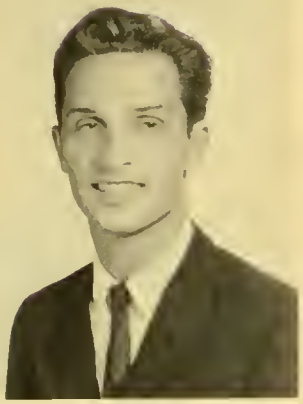

Burns, Robert Michael

Carrington, Martha
Croighill
Coates, William Carl, Jr.
Cole, David Alan

Crews, Malcolm Douglas
Cratts, Raymond Charles, Jr.
Cummings, Paul C.

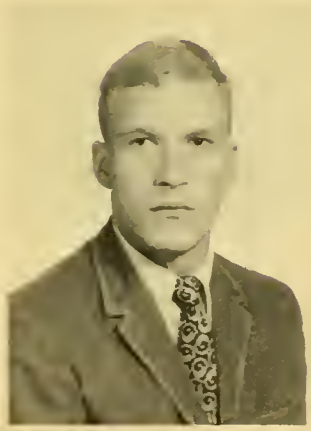

Cuthrell, Diane Elaine
Dailey, Nathaniel Bracken

Davidson, Elizabeth Malone

Dement, Patricia Anne

Evans, Paul Raymond
Evans, Judith Ann

Fields, Edward

Diggs, Thomas Macan
Dover, Terry Frank
Duttan, Dennis Jerrell

Faulkner, Mercer

Finch, Charles
Thomas, Jr.

Fitzgerald, Douglas Moon

Forsythe, Gloria Jean

Fowler, George Sterling

Franz, Goelynn Elizabeth

Frazier, J. Douglas

Gantt, Martha Louise

Gay, Richard Authur

Griffin, Benjamin Saunders
Griffis, William Prentiss

Harris, William Lee, Jr.
Harris, James Edward

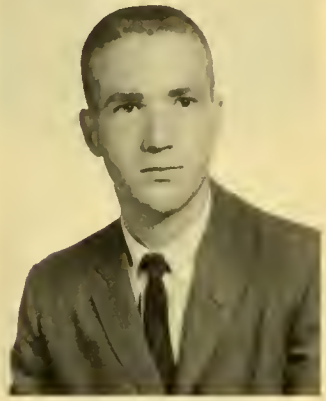

Graham, John Edward

Guertin, Thomas Lee
Hall, Robert Edward

Hardie, Ben Abbott
Harrington, Melba Katherine
Hart, Joseph Jones, Jr.

Hart, Brenda Jewell
Haskell, Ralf Frederick

Hatch, John Henry, III

Haun, Veronika Gertrude
Hedgepeth, Andrew Clyde

Hill, Elnora Dulaney
Hill, Suzanne

Hobgood, Nancy Kay

Holley, Edwin Gerald
Howard, Nancy Curtis
Howell, Betty Frances

Howerton, Linda Ruth
Houck, James Franklin

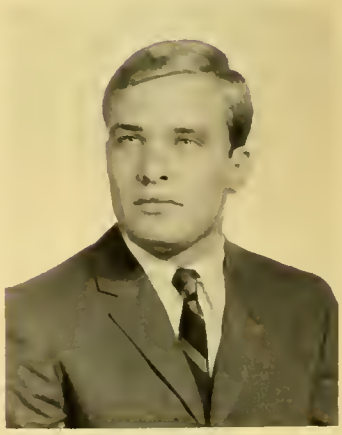

Hyde, John Stephen

Inscoe, Lois Ann
Irving, John Deane

Ivey, Joyce Ann

Hudson, Julian Davis
Hughes, John Maurice, III
Hunt, William Edward

Jennings, David Horold
Johnson, Rose Marie
Jones, Diane

Kermon, Louis Todd, Jr.
Knoff, Koren Ann

Lamm, Averette Mitchell

Lane, Robert Lewis, Jr.
Laughinghouse, Suzanne

Leigh, Jane Elizabeth
Lewis, Patricea Ann

Lewis, P.M.

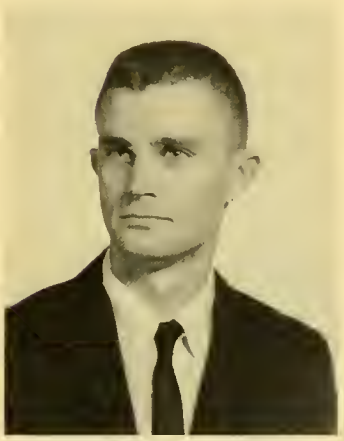

Light, John Keith, Jr.
Link, Rebeccah Anne
Lindsay, Henry
Douglass, II

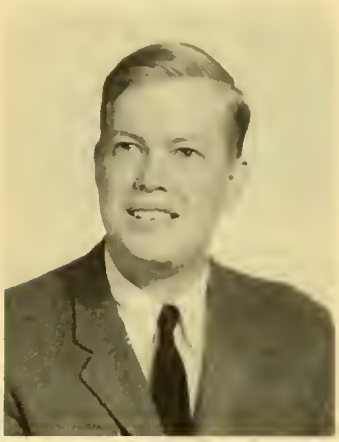

Mann, Louis Henry
Marrow, Richard Hines, Jr.

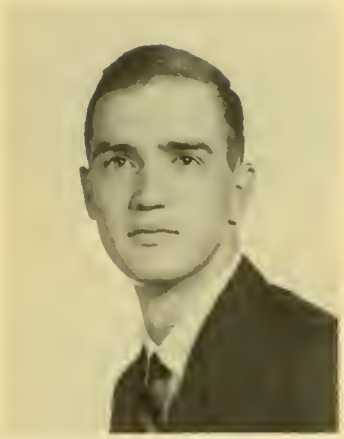

McBane, Lawrence Knight

McCarty, William Allen
McCall, Leon Edgar
McCormick, Bruce Elliott

McCrary, Nancy Elizabeth

McEwen, Rachel Ann
McFarland, Donna Marie

McLean, Cameron Lee
McLean, Mary Lauren
McRae, Paul Edwards

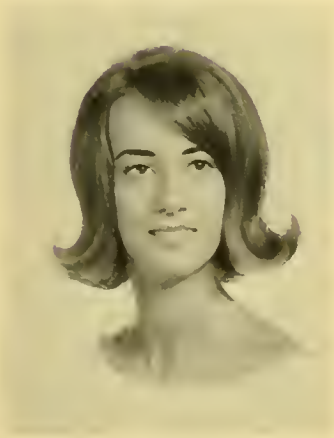

Meade, Celeste Dee
Miller, Donald Allan

Moore, Watson David

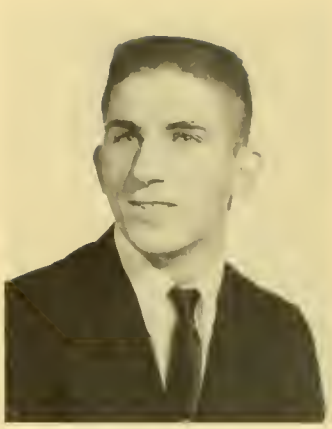

Mobley, Franklin Delano
Moseley, Ellen Rebecca

Muller, Margaret Anne

Mullikin, Julia Gail

Nevelle, Ben Holland, Jr.

O'Neal, Ronald Edward
O'Neil, Howell Watson

Payne, Danny Marshall
Pearce, Ronald Edward
Perdue, Sammy Norris

Pernell, Ollie B.

Poindexter, Jimmy Lee
Price, Lais Susan

Perry, Ruby Lee
Pittman, Kay Lynn
Pleasants, Marvin Lewis

Price, Ronald Edward
Quick, Floyd Eugene
Ramsey, William Edward

Raymond, David Allen
Reynolds, James
Williams, Jr.

Rice, Brenda Leigh
Richardson, Patricia Jean

Richmond, Eugene Jule

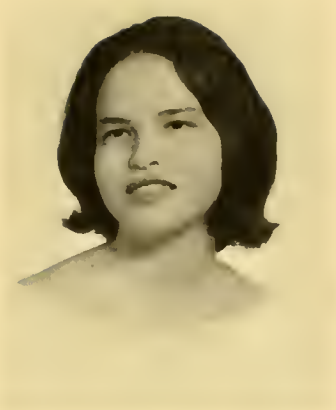

Riddle, Carolyn Jane

Sawmelle, Stephen Michael
Shaw, Martha Ellen

Raberson, Ethel Christine
Sands, Margaret Rose

Sherkey, Mark Ballard

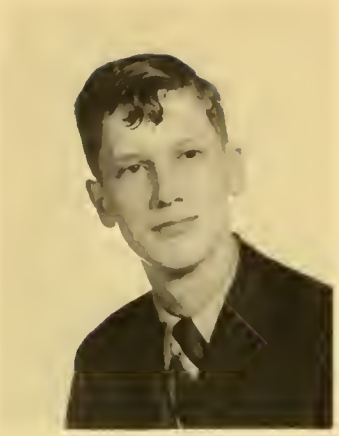

Sullivon, Leo Thomas
Sullivan, Mory I.

Sloon, Creighton Wesley
Smith, Lyman Gregory
Stephens, Robert Froncis

Strickland, Mildred Joon
Stokes, Dennis Allen

Sykes, Poulette

Taylor, Phenie Marie
Thevaas, Pete Theodore
Thompson, Nancy Glass

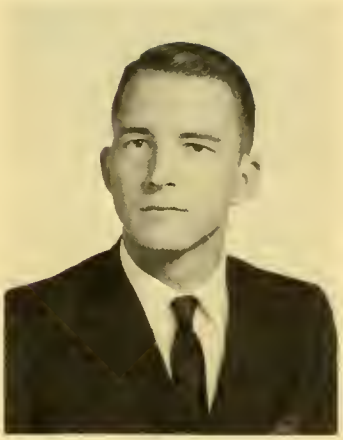

Tidy, Mial Raderick
Trevey, William Mckee

Tratter, Margaret Elizabeth
Tucker, Reginald Ward
Turlington, Maxine

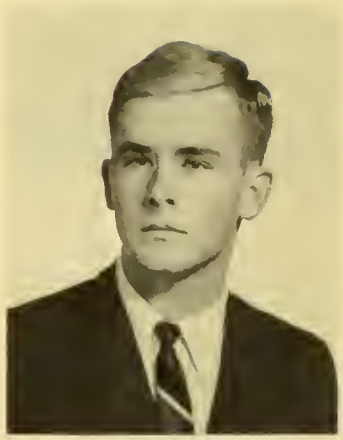

Turner, Rowland G.

Vick, Margaret Susan

Walser, Lindsey Grady
Ware, Elizabeth Abbott

Warrick, Gregory Walter

Turner, Parricia Lee
Van Hart, Bruce Edward
Venters, Evelyn Marie

Whitt, Landon Gray, Jr.
Wilder, Judith Anne

Wilson, Kelly Johnson, III

Weiss, John Nevin
Wester, Brenda Dianne

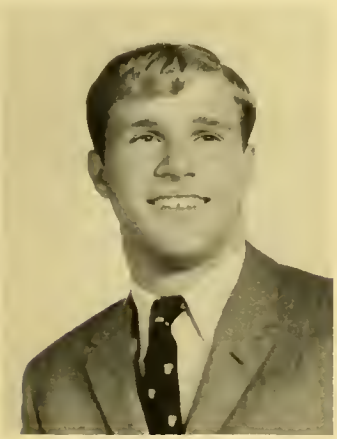

Williams, Eva Carolyn
Willis, Susan Gail

Winn, Nancy Webb

Woodell, Marcus Gerald

Yocom, Shirley Anne

ADAMS, ROY WILLIAM
910 Rosehill Street
Durhom, N.C.

ALLEN, VIRGINIA LOUISE
7401 Spring Lake Drive
Bethesda, Morylond
Phi Beto Lombdo-I (Historian), YWCA-II, Glee Club-I & II, Chopel Choir-II, Women's Student Council-II (Dorm Pres.)

ALLRED, LINDA CAROL
612 West 3rd Street
Siler City, N.C.
Phi Theto Koppa-II, Women's Council II, MSM-II (Sec.) YWCA-II

ANDREWS, ROLAND ROSARIO
7317 Auburn Street
Annondole, Vo.
Men's Council-II

ARMSTRONG, BOB CIPRA, JR.
316 Angier Rood
Fuquoy-Vorion, N.C.

ARTHUR, RICHARD H.
715 Bleeker Avenue
Momoroneck, New York

AYCOCK, DONNIE RAY
Route 2
Louisburg, N.C.

AYSCUE, AUSTIN UPCHURCH
Route 1
Henderson, N.C.

BAGWELL, RONALD RUCKER
931 Vonce Street
Roleigh, N.C.

BAILEY, ROBERT ALLEN
1103 New Hompshire Ave.
Lynchburg, Vo.

BALLARD, JOHN REYNOLDS,
Route 1
Corrsville, Vo.

BANKS, WILLIAM ANDERSON
2601 Vineyord Street
Durhom, N.C.

BARBER, LINDA MARIE
2712 Commie Street
Durhom, N.C.

BARRELL, PHYLLIS ANNE
1327 Bruton Lone
Virginio Beoch, Vo.

BARROW, ELIZABETH REID
15 West 7th Street
Weldon, N.C.
Phi Beto Lombdo-I & II

BEASLEY, SAMUEL ELLIS
Route 4
Louisburg, N.C.

BECK, ROBERT CHRISTOPHER
115 Fronklin Street
Louisburg, N.C.
Boseboll Teom-I

BELK, JOHN WESLEY
Route 2
Church Rood, Va.

BELL, NATHAN HALEN
Route 2
Foison, N.C.

BENNETT, RUSSELL EDWIN
105 West Arden Circle
Norfolk, Vo.

BERRY, RICHARD WHEELER
4522 West Seminory Street
Richmond, Vo.

BILLINGS, LAURA LEE
P.O. Box 667
Lexington, N.C.

BRAND, IRA THOMAS
Route 1
Wolloce, N.C.
YMCA-I & II **The Oak**-II Editor

BLANKENHORN, NORMA JEAN
2006 St. Mory's Street
Roleigh, N.C.

BOND, ADLENE FRANCES
2611 Froncis Street
Durhom, N.C.

BOST, RICHARD LEON
1312 Dogwood Avenue
Kannopolis, N.C.
Boseboll Teom-I, YMCA-II, YDC-I

BRAITHWAITE, WM. SAVAGE
3166 Seopines Rood
Virginio Beoch, Vo.

BRIGGS, JOHN GREY, JR.
3110 Elliott Avenue
Portsmouth, Vo.

BRIXHOFF, PAUL KARL
White Street
Woke Forest, N.C.

BRIXHOFF, SYLVIA PEARCE
Box 689
Woke Forest, N.C.

BROWDER, ALICE MALONE
Gosburg Route
Lowrenceville, Vo.
YMCA-I & II (V. Pres.), Glee Club I & II, Student Government-II

BULLUCK, JEFFERSON CARSON
Henderson Rood
Louisburg, N.C.

BUMPASS, MICHAEL FRANCIS
810 Rosehill Street
Durhom, N.C.

BURNS, ROBERT MICHAEL
410 Jefferson Avenue
Hopewell, Vo.

BURTON, JAMES HUDSON, III
South Moin Street
Warrenton, N.C.

BYRD, BONNIE SUE
1107 Peochtree Street
Winston-Salem, N.C.

CALDWELL, DINSON ALEXANDER
38 Hillside Rood
Dobbs Ferry, New York

CARRINGTON, MARTHA CRAIGHILL
3821 Sheringhom Ploce
Lynchburg, Vo.

COATES, WILLIAM CARL
416 Bickett Blvd.
Roleigh, N.C.
YMCA-I

COGHILL, DONALD ARCHIE
Route 4
Henderson, N.C.

COLE, DAVID ALAN
61 Linden Ploce
Summitt, New Jersey

COOKE, ELIZABETH BENTON
Dickens Avenue
Louisburg, N.C.

COPPEDGE, EDWARD WATSON
329½ Woodland Avenue
Woke Forest, N.C.

COUCH, LEAMON FORD, JR.
3206 Sprunt Street
Durhom, N.C.

COVINGTON, VANN BUREN
2747 Yormouth Drive
Richmond 25, Va.

CREASMAN, JAMES ROBERT, JR.
5 Wolloce Rood
Hompton, Vo.
All Conference Bosketboll-I, Most Voluoble Ployer Bosketboll Teom, Bosketboll Teom-I & II

CREECH, JAMES SHERWOOD, JR.
Box 53
Knightdole, N.C.

CREWS, MALCOLM DOUGLAS
410 Corver Street
Durhom, N.C.
Phi Beto Lombdo-I

CROTTS, RAYMOND CHARLES, JR.
702 East Second Street
Siler City, N.C.

CUMMINGS, PAUL C.
3401 Monument
Richmond, Vo.

CURRIN, JOSEPH FRANK, JR.
213 Horris Street
Oxford, N.C.

CUSHMAN, THOMAS JACKSON, III
6407 Bordu Street
West Springfield, Vo.

CUTHRELL, DIANE ELAINE
Route 1, Box 99
Engelhord, N.C.

DAILEY, NATHANIEL BRACKEN
912 Monsion Drive
Hopewell, Vo.

DAVIDSON, ELIZABETH MALONE
7670 Idlewyld Rood
Richmond, Vo.

DEMENT, PATRICIA ANNE
112 Justice Street
Louisburg, N.C.

DENTON, MARTHA CATHERINE
542 East Nosh Street
Louisburg, N.C.

DIANIS, PAUL, III
407 Park Avenue
Emporio, Vo.

DIGGS, THOMAS MACON
2916 Bicknell Rood
Richmond, Vo.
YMCA-I &II, Bosketboll-I & II

DILLION, FREDERICK FAIR FAIRFAX
Route 2, Box 357
Goldsboro, N.C.

DOVER, TERRY FRANK
2909 Dover Form Rood
Roleigh, N.C.
YMCA-I & II, Glee Club-II, **The Oak**-II

DUTTON, CLAIRE ELISE
P.O. Box 601
Corthoge, N.C.
YMCA-I

EVANS, PAUL RAYMOND
Route 1, Box 155
Iron City, Georgio
YDC-I, Columns-I, YMCA-I & II

FAULKNER, MERCER McARTHUR
1106 West Woshington Street

Kinston, N.C.
YMCA-I & II, **The Oak**-II, YDC-I

FIELDS, EDWARD WOOTEN
Route 1
Kinston, N.C.
Chapel Choir-I, Glee Club-I & II, YMCA-II, Phi Beta Lambda-I & II (Treasurer)

FINCH, EDWARD FURMAN, JR.
Route 3
Henderson, N.C.

FITZGERALD, DOUGLAS MOON
Route 3
Farmville, Va.

FOLEY, RONALD GEORGE
208 Wall Street
Tabor City, N.C.

FORSYTHE, GLORIA JEAN
215 North Cheatham Street
Franklinton, N.C.

FOWLER, GEORGE STERLING
P.O. Box 882
Henderson, N.C.

FRAZIER, J. DOUGLAS
2011 South Mebane Street
Burlington, N.C.

FRANZ, GAELYNN ELIZABETH
Box 706
Washington, N.C.
Canterbury Club-I & II, May Court-II

FULFORD, WILLIAM NELSON
318 East 12th Street
Washington, N.C.

GABLE, RALPH HAROLD
1113 East Mulberry Street
Goldsboro, N.C.

GALTRESS, GEORGE HARWARD
Route 1, Box 49
Franklin, Va.

GANTT, MARTHA LOUISE
459 North 10th Street
Albemarle, N.C.

GATTO, JOSEPH PAUL
1105 Front Street
Beaufort, N.C.

GOLDSTON, JOSEPH WADE
402 North Elm Street
Louisburg, N.C.

GOLDMAN, ROBIN VIRGINIUS
1601 Westbrook Avenue
Richmond, Va.

GRAHAM, JOHN EDWARD
Route 1
Franklinton, N.C.
Student Government-I, Beta Phi Gamma I & II, Delta Psi Omega-I & II, Columns-I & II, Friendship Circle-I & II, Men's Council-II (Vice Pres.), Culture Committee-I

GRIFFIN, BENJAMIN SAUNDERS
114 West End Blvd.
Emporia, Va.

GRIFFIS, WILLIAM PRENTISS
9930 Fairfax Square
Fairfax, Va.
Student Government-II, Chapel Choir II, Golf Team-I & II

GUERTIN, THOMAS LEE
905 North McKinley Road
Arlington, Va.
Drama-I & II, Track Team-I & II, Phi Beta Lambda-II

GUPTON, PEGGY ROSE
Route 2
Louisburg, N.C.

HAGOOD, TALBOTT BUSTARD, JR.
Box 52
Clover, Va.

HALL, STUART ALLEN, JR.
2404 Harwood Street
Richmond, Va.

HARDIE, BEN ABBOTT
2323 Venie Street
Burlington, N.C.
Drama-I & II, YDC-I, YMCA-I

HARRINGTON, MELBA KATHERINE
217 West 17th Street
Lumberton, N.C.
May Court-I & II, YWCA-I & II, Student Government-II (Sec.), May Court-I & II, YWCA-I & II, Student Government-II (Sec.), Cheerleader-II

HARRIS, JAMES EDWARD
4th Avenue
Kenbridge, Va.
Honor Roll-II

HARRIS, WILLIAM LEE, JR.
Route 4, Box 237-A
Henderson, N.C.
Dean List-I & II, Phi Theta Kappa-I & II (Vice-Pres. II), Glee Club-I & II (Pres. II), YMCA-I, Sigma Pi Alpha-II

HART, BRENDA JEWELL
Route 1, Box 118
Mt. Holly, N.C.

HART, JOSEPH JONES, JR.
Cross Street
Youngsville, N.C.

HASKELL, RALF FREDERICK
Reade Road
Chapel Hill, N.C.

HATCH, JOHN HENRY, III
6432 Tappahannock Drive
Norfolk, Va.
Canterbury Club-I & II, Drama-I

HAUN, VERNOIKA GERTRUDE
P.O. Box 21
Kittrell, N.C.

HEDGEPETH, ANDREW CLYDE
Route 1
Kittrell, N.C.

HERNDON, TOMMY ELTON
202 North Briggs Avenue
Durham, N.C.

HILL, ELNORA DULANEY
2117 Dulaney Avenue
Lynchburg, Va.

HILL, RALPH M.
Route 2
Smithfield, N.C.

HILL, SUZANNE
Grove Drive
Southern Pines, N.C.
Homecoming Court-II, YWCA-I & II, May Court-II

HINTON, JAMES KARR, III
1146 Main Street
South Boston, Va.

HOBBIE, DENNIS CONLY
918 West Club Blvd.
Durham, N.C.

HOBBIE, GLORIA MEREDITH
412 West Knox Street
Durham, N.C.

HOBBIE, WILFRED, DOYLE
918 West Club Blvd.
Durham, N.C.

HOBGOOD, NANCY KAY
1500 Wake Forest Road
Raleigh, N.C.
May Court-II, YWCA-II

HOLLEY, EDWIN GERALD
516 Elm Street
Raleigh, N.C.

HOPKINS, DONALD GEORGE
Upper Marlboro
Maryland

HOUCK, JAMES FRANKLIN
3226 Wellington Road
Alexandria, Va.

HOWARD, NANCY CURTIS
501 Sycamore Street
Weldon, N.C.

HOWELL, BETTY FRANCES
Route 1
Asheboro, N.C.
Student Government-II, MSM-II, YWCA-II

HOWERTON, LINDA RUTH
Route 1
Gibsonville, N.C.

HUDSON, JULIAN DAVIS
33 Grace Street
Chase City, Va.

HUGHES, JOHN MAURICE, III
2408 Cedar Drive
Henderson, N.C.

HUNT, WILLIAM EDWARD
Route 2
Reidsville, N.C.

HYDE, JOHN STEPHEN
216 Rose Street
Gary, N.C.
Student Council-I, Athletic Director-I, Food Survey Committee-I

INSCOE, LOIS ANN
RFD 2
Louisburg, N.C.

IVEY, JOYCE ANN
Box 25
Rowland, N.C.
YWCA-I & II, YDC-I, MSM-II, Glee Club-II, Chapel Choir-II

JENNINGS, DAVID HAROLD
Route 1
Madison Heights, N.C.

JOHNSON, ALBERT CLAIBORNE
625 North Marshall Street
Chase City, Va.

JOHNSON, RONALD SMITHERMAN
745 East View Drive
Asheboro, N.C.

JONES, DIANE
1219 Landon Street
Durham, N.C.
Student Government-II (Vice Pres.), Woman's Council-II, (Pres.), MSM-I & II, Glee Club-II, Judicial Board-II, YWCA-I, May Court-II, Cultural Concert Committee-II

JONES, ROBERT LEWIS
Route 1
Halifax, Va.

JOYNER, GORDON LEE
416 Springfield Road
Rocky Mount, N.C.

KEMP, DONALD ROBERT
808 Park Avenue
Greensboro, N.C.

KERMON, LOUIS TODD, JR.
1625 Canterbury Road
Raleigh, N.C.
Beta Phi Gamma-I & II, YDC-I, YMCA-I & II, Canterbury Club-I & II, **The Oak**-I (Photography Editor)

KIESENHOFER, JOSEPH HUBERTUS
Route 6
Raleigh, N.C.

KNOPF, KAREN ANN
1009 Cherokee Trail
Martinsville, Va.
Dean's List-I, Honor Roll-II, May Court-I & II, Phi Theta Kappa-I & II, Sigma Pi Alpha-II, Canterbury Club-I & II, Cheerleader-I & II, YWCA-I & II, (Pres. II)

LADERBERG, BENJAMIN DAVID
108 Edgewood Street
Suffolk, Va.
LAMM, AVERETTE MITCHELL
903 Raleigh Road
Wilson, N.C.
LANE, ROBERT LEWIS
Route 2
Ayden, N.C.
LANIER, JAMES L.
Route 2, Box 1
Elm City, N.C.
LAUGHINGHOUSE, SUZANNE
Ketner Heights
Havelock. N.C.
May Court-I & II, Phi Beta Lambda-I & II, YWCA-I, MSM-I
LEIGH, JANE ELIZABETH
129 East 3rd Avenue
Red Springs, N.C.
LEWIS, PATRICIA ANN
222 West 2nd Avenue
Red Springs, N.C.
LEWIS, P.M.
302 West Nash Street
Wilson, N.C.
LINDSAY, HENRY DOUGLASS, II
9920 River Road
Newport News, Va.
LINKER, CHESTER WILDON
508 Benjamin Street
Greensboro, N.C.
McBANE, LAWRENCE KNIGHT
Route 1
Whitsett, N.C.
YMCA-II, MSM-II
McCRARY, NANCY ELIZABETH
Route 1
Roanoke Rapids, N.C.
YMCA-I, Phi Beta Lambda-I & II, MSM II (Pres. II)
McCUNE, DANIEL JAMES
3014 Cliff Avenue
Richmond, Va.
McEWEN, RACHEL ANN
1662 Mt. Vernon Street
Petersburg, Va.
Sigma Phi Alpha-II, **The Oak**-II, Food Survey Committee-I, Women's Council-II (Sec.)
McFARLAND, DONNA MARIE
906 North Main Street
Louisburg, N.C.
Women's Council-II, Sigma Pi Alpha- I & II
McKEE, CHARLES LATTA
Route 2
Rougemont, N.C.
McLEAN, CAMERON LEE
302 West 17th Street
Lumberton, N.C.

McCLEAN, MARY LAUREN
302 West 17th Street
Lumberton, N.C.
McLELLAN, DENNIS EUGENE
Box 73
Willis Wharf, Va.
McNAIR, AUGUSTUS HARVEY, JR.
904 Main Street
Tarboro, N.C.
McRAE, PAUL EDWARDS
206 Pugheville Road
Portsmouth, Va.
Golf Team-I & II (Coptain II)
MANN, LOUIS HENRY
Route 1, Box 74
Raleigh, N.C.
MARROW, RICHARD HINES, JR.
1790 Cypress Drive
Henderson, N.C.
MARSHALL, JAMES ALFRED
Box 135
Shallotte, N.C.
MARTELL, STUART ARTHUR
1106 West Knox Street
Durham, N.C.
MATTHEWS, EMMETT BURTON
Route 2
Lawrenceville, Va.
MEADE, CELESTE DEE
508 Burleigh Avenue
Norfolk, Va.
MILLER, CHARLES DAVID
1309 Greensboro Street
Lexington, N.C.
MILLER, DONALD ALLAN
Route 3
Amherst, Va.
MOBLEY, FRANKLIN DELANO
P.O. Box 142
Oak City, N.C.
MOONEY, BRENDA CAROL
Route 1
Rougemont, N.C.
MOORE, WATSON, DAVID
Route 3
Chase City, Va.
MORRIS, FRANCES RAWLS
600 East First Street
Ahoskie, N.C.
MOSCHEL, MICHAEL LANCE
441 Glenrock Drive
Bethel Pork, Pennsylvania
MOSELEY, ELLEN REBECCA
2 Halifax Road
Louisburg, N.C.
MULLER, MARGARET ANNE
828 Wilkerson Avenue
Durham, N.C.
MILLIKIN, JULIA GAIL
Route 1
Bailey, N.C.
Alpha Beta Gamma Award-I, MSM-I (Treosurer), Glee Club-II, **Columns**-I (Religious Ed), Chapel Choir-I & II, Beto Phi Gamma-I & II, Alpha Beta Gamma-I & II
NEVILLE, BEN HOLLAND
Box 6
Whitakers, N.C.
NORSWORTHY, DAVID RANDOLPH
22 Adriatic Avenue
Hampton, Va.
NOTTINGHAM, JOHN EDWARD
9501 Sherwood Place
Norfolk, Vo.

OGDEN, FREDERIC WALLACE
55 Pine Terrace
Cheshire, Connecticut

O'NEAL, RONALD EDWARD
1512 South Miami Blvd.
Durham, N.C.
O'NEILL, HOWELL WATSON
402 Fayetteville Street
Clayton, N.C.
PARKER, GLORIA LEE
Atlantic, N.C.
PARSONS, CAROLYN MARIE
Route 2, Box 261-A
Louisburg, N.C.
PAYNE, DANNY MARSHALL
RFD
Onancock, Va.
YMCA-I & II, Glee Club-I, Dean's List-I, Phi Theta Koppa-II (Pres.)
PEARCE, ROY NELSON
Route 1, Box 247
Fronklinton, N.C.
PERDUE, SAMMY NORRIS
RFD 3
Louisburg, N.C.
PERRY, RUBY LEE
Route 1
Fronklinton, N.C.
PHELPS, JAMES WALTER
802 Kenmore Avenue
Louisburg, N.C.
PIKE, JAMES CONIN, JR.
Route 2
Wake Forest, N.C.
PITTMAN, KAY LYNN
220 Bickett Street
Louisburg, N.C.
POINDEXTER, JIMMY LEE
Route 5
Sanford, N.C.
POOLE, WILLIAM NELSON
1424 Woodland Drive
Durham, N.C.
PRICE, LOIS SUSAN
803 Grant Drive
Weldon, N.C.
Phi Beta Lambda-II, Home coming Court-II
PRICE, RONALD EDWARD
1001 Willowmere Lane
Combridge, Maryland
QUICK, FLOYD EUGENE
1201 East Mason Street
Franklinton, N.C.
RAMSEY, WILLIAM EDWARD
P.O. Box 769
Hovelock, N.C.
RAYMOND, DAVID ALLEN
8749 Commodore Drive
Norfolk, Va.
REDMOND, FRANKLIN P.
Route 2
Louisburg, N.C.
REYNOLDS, JAMES WILLIAM
Route 2
Liberty, N.C.
RICE, BRENDA LEIGH
2306 Waldo Lone
Richmond, Va.
RICHARDSON, SHARON ANNE
12 Elm Street
Petersburg, Vo.
RICHMOND, EUGENE JULE
1231 Landon Street
Durham, N.C.
RIDDLE, CAROLYN JANE
1134 Offshore Drive
Fayetteville, N.C.

YWCA-I & II, Phi Beta Lambda-I & II, **The Oak**-II

ROBERSON, ETHEL CHRISTINE
Route 3
Louisburg, N.C.

ROBERSON, WILLIE, JR.
1201 North Mangum Street
Durham, N.C.

ROYALL, LLOYD GRAHAM
Route 2, Box 410
Newport, N.C.

RUDD, ALICE FAYE
111 Church Street
Louisburg, N.C.

SANDS, MARGARET ROSE
Route 1, Box 387
Durham, N.C.
MSM-I, Drama Club-I, Glee Club-II, **The Oak**-II

SAWMELLE, STEPHEN MICHAEL
6832 Georgetown Pike
McLean, Va.
Honor Roll-I, Track-I, Cultural Committee-II, Sigma Pi Alpha -II

SCHILLER, RALPH IRVIN
1709 Patton Road
Raleigh, N.C.

SEARS, RUSSELL LANE
8800 Bissonette Drive
Wurtsmith AFB, Michigan
Baseball Team-I & II

SEVERY, DAVID MITCHELL
320 Horvey Road
McLean, Va.

SHAW, MARTHA ELLEN
Route 4, Box 353
Glen Allen, Va.

SHERKEY, MARK BALLARD
Exmore
Virginia

SIMMONS, JAMES E.
202 Baker Street
Torboro, N.C.

SIMMONS, RODERICK ALLEN
739 Jefferson Street
Roanoke Rapids, N.C.

SINGLETON, DAVID GEORGE
1311 Dollar Street
Durham, N.C.

SIPPLE, JAY GRAY
R.F.D. 4, Box 243
Milford, Delaware

SLAUGHTER, RICHARD GLENN
Route 1
Roxboro, N.C.

SLOAN, CREIGHTON WESLEY
917 Old Trent's Ferry Road
Lynchburg, Va.
Delta Psi Omega, YMCA-I, Drama-I & II, WSLC-I & II, Columns-I & II, YRC-I & II, Canterbury Club-I & II

SMITH, EARL, FAY, III
217 SweetBrior Drive, Route 2
Richmond, Va.

SMITH, JAMES BRYANT
402 Horne Street
Raleigh, N.C.

SMITH, LYMAN GREGORY
Route 2
Seven Springs, N.C.

SPEER, JAMES DAVID
20 Bannister Road
Halifax, Va.

STEVENS, ROBERT FRANCIS
Route 1
Madison Heights, Va.

STEVENSON, JOSEPH CRAIG
112 Lynn Drive
Portsmouth, Va.

STOKES, DENNIS ALLEN
Route 3, Box 512
Greenville, N.C.

STRICKLAND, MILDRED JOAN
Route 2, Box 198
Goldsboro, N.C.
YDC-II, YWCA-II

SULLIVAN, LEO THOMAS
308 East 11th Street
Washington, N.C.
Baseball Team-I & II, YMCA-II, **The Oak**-II

SULLIVAN, MARY I.
6349 Dogwood Place
Falls Church, Va.

SWINDELL, ALBIN B.
332 East Park Street
Cary, N.C.

SYKES, PAULETTE
Route 2
Spring Hope, N.C.

TATUM, WILLIAM P.,JR.
Gasburg
Virginia

TAYLOR, PHENIE MARIE
116 Sierra Street
Alexandria, Va.

TEDARDS, TOMMY NORMAN
1003 Stanton Drive
N. Augusta, South Carolina

TREVAOS, PETE THEODORE
4600 Addison Drive
Charlotte, N.C.
Student Government-II, YMCA-I & II

THOMAS, EDWARD RAGLAND
Thomas Drive
Shallotte, N.C.

THOMPSON, NANCY GLASS
2480 Link Road
Lynchburg, Va.

THOMPSON, REUBEN DICKERSON, IV
1103 Peach Street
Tarboro, N.C.

THORNTON, HAROLD EUGENE
Route 1
Henderson, N.C.

TIDY, MIAL RODERICK
Box 447
Siler City, N.C.
Men's Council-I (Pres.), YDC-I, Student Government-II (Pres.), YMCA-I & II, Cultural Activities Committee-II, Freshman Class-I (Pres.), Louisburg College Religious Council II

TINDAL, EDWARD BURREL
303 Wrenn Street
Apex, N.C.
Student Government-I, YMCA-I, Basketball-I (Manager) YDC-I, Basketball & Baseball-II (Head Manager & Trainer)

TOOMBS, GERALD WAYNE
Route 1, Box 779

TREVEY, WILLIAM McKEE
306 Rowland Drive
Lynchburg, Va.

TROTTER, MARGARET ELIZABETH
267 Halcyon Avenue
Winston-Salem, N.C.
YWCA-I & II, Glee Club-II (Treas.)

TUCKER, REGINALD WARD
20 Ruthledge Road
Newport News, Va.
Student Government-I, BSU-I & II, Drama-I, Friendship Circle-II

TURLINGTON, MAXINE
Melfa
Virginio
Women s Council-II (Treas.), YWCA-I & II, Glee Club-II, Judicial Boord-II, Cultural Concert Committee-II

TURNAGE, ROBERT LEROY
710 East Second Street
Ayden, N.C.

TURNER, PATRICIA LEE
3960 Fauquier Avenue
Richmond, Va.

TURNER, ROWLAND G.
425 Rollins Avenue
Henderson, N.C.

VAN HART, BRUCE EDWARD
Route 1
Perryville, Maryland

VARNER, JAMES HAL
Box 82
Linwood, N.C.

VENTERS, EVELYN MARIE
Route 2, Box 207
Grimesland, N.C.
YWCA-I & II **The Oak**-II (Business Manager), Student Government-II

VICK, MARGARET SUSAN
415 Branch Street
Enfield, N.C.
YWCA-I & II, Student Government-II

VOGUE, MICHAEL DOUGLAS
1210 Carolyn Avenue
Durham, N.C.

WALSER, LINDSEY GRADY
Route 4
Lexington, N.C.

WARE, ELIZABETH ABBOTT
6000 Beech Tree Drive
Alexandria, Va.
Canterbury Club-I & II, PBLA-I & II, Cheerleoder-II, YWCA-I & II

WARRICK, GREGORY WALTER
177 Comanche Drive
Oceanport, New Jersey

WATSON, DAVID NEELY
3 Vail Place
Portsmouth, Va.
Dean's List-I, **The Oak**-II, Beta Phi Gamma-II

WAUGH, JERRY LEE
1637 Woodlawn Avenue
Terre Haute, Indiana

WEHRENBERG, SAMUEL BLACK
Denniston
Virginio

WEISS, JOHN NEVIN
627 Dellan Street
Tappahawnock, Va.

WELLS, SANDRA ANN
202-A School Drive
Thomasville, N.C.

WESTER, BRENDA DIANNE
Route 4
Louisburg, N.C.
FBLA-I & II

WESTER, MRS. JANET LEONARD
Route 4
Louisburg, N.C.

WHEELER, GEORGE RANDOLPH
1100 Forest Avenue
Lynchburg, Va.

WHEELER, KENYON BARTON
603 Davis Street
Burlington, N.C.

WHELESS, RUTH HARRIS
202 Sunset Avenue
Louisburg, N.C.

WHITT, LANDON GRAY, JR.
1205 Oxford Road
Roxboro, N.C.
YDC-I & II (Sec. I, Pres. II), WSLC-I & II (Station Manager II) Drama-I & II

WIGGINS, DAVID WARREN
910 Urban Avenue
Durham, N.C.

WIGGS, WILLIAM GROVER
102 East Sanders Street
Smithfield, N.C.

WILDER, JUDITH ANNE
Route 1, Box 18
Louisburg, N.C.
Phi Beta Lambda-I (Vice-Pres.), Alpha Pi Epsilon, Phi Theta Kappa

WILKINSON, ROBERT VAUGHN
2112 Ruffin Street
Durham, N.C.

WILLIAMS, EVA CAROLYN
Route 3
Louisburg, N.C.
Phi Beta Lambda-I & II

WILSON, KELLY JOHNSON, III
406 N. Main Street
Lousiburg, N.C.
Glee Club-I & II, Chapel Choir-I & II, Student Government-I & II, MSM-I. President of Saphomore Class

WINGFIELD, WAYNE OTHO
Route 3, Box 89
Warrenton, N.C.

WINN, NANCY WEBB
Dinwiddie
Virginio

WINSTON, ROBERT NATHANIEL
9904 East Bexhill Drive
Kensington, Maryland

WITTER, GARY FRANKLIN
3412 Bradley Place
Raleigh, N.C.

WOODELL, MARCUS GERALD
2203 Taylor Street
Durham, N.C.

WOODLIEF, MRS. AVA H.
209 Cedar Street
Louisburg, N.C.

YOCOM, SHIRLEY ANNE
805 Camden Avenue
Durham. N.C.

Barnes,
James Albert, III

Abbott,
Martha Benson

Adams,
Daniel Andrew

Albrittan,
Valeria Eliz

Anthony,
Carol Sue

Appleford,
Donald Edwin

Askew,
Carolyn Cross

Alford,
Yvonne

Allen,
Daryl Richard

Allred,
Linda Carol

Barnhill,
Robert Edward

Barth,
Pamelia Kaye

Ashworth,
Olivia Gail

Atkinson,
Harris Jan

Auman,
Sally Reid

Ayscue,
Austin Upchurch

Bailey,
Gaylen Earl

Barden,
Patricia Ann

Bowman,
Betty Kime

Bradley,
Edward Watkins

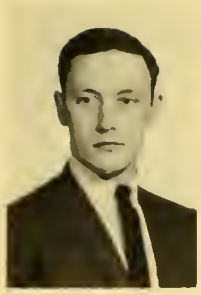

Beane,
Janet Ryland

Bartholomew,
Jeff

Batts,
Rachel Isabel

Benton,
Cynthia Louise

Blackley,
Donna Beatrice

Blackwell,
Elbert Larry

Blake,
Joseph Anthony

Blue,
James Thomas, Jr.

Boney,
Howard Southerland

Bohannan,
Alvah Parrish, III

Bowers,
Parricia Allen

Branch,
Sarah Lufay

Brannan,
R. Daria

Brewer,
Geraldine Joyce

Belvin,
James Adkins

Brooks,
Bannie Clayton

Brown,
Vikki Iva

Cameron,
Mary Scot

Cannan,
Howard Allen

Cash,
Dennis Bradley

Chambers,
Obie Maynard

Bumpass,
Robert Daniel, Jr.

Burke,
Leonard Clayton

Bryant,
Joe Leonard, III

Bryson,
James Polk, Jr.

Bullock,
Bannie Gail

Brown,
Mary Dee

Brown,
Ann Alice Elizabeth

Braughton,
Bonnie Jeanne

Byrd,
Lauryn Gayle

Collear,
Edward Lionel, Jr.

Cameron,
Audree M. Elizabeth

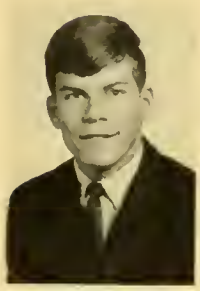

Chamblee,
Donna Carol

Chandler,
James Thomas, IV

Chandler,
Wallace S., Jr.

Collier,
Anna Kathryn

Collins,
Duncan Gilbert

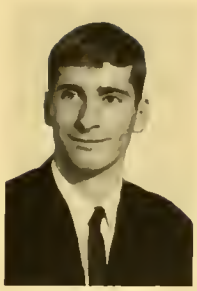

Collins,
Dale Glenn

Cooper,
David Courtney

Capeland,
Jane Elizabeth

Conrad,
Robert Bullington

Conyers,
Vernon Lee

Corbitt,
Robert Lee

Cox,
Carolyn Ann

Creech,
Victor Herman, III

Creech,
David Ward

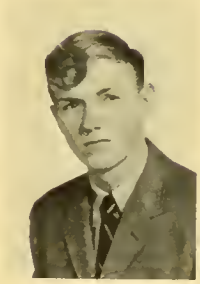

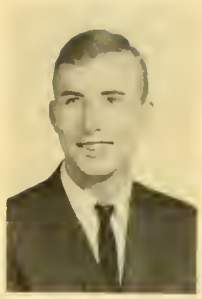

Day,
Charles William

Daryl,
Allen R.

Davis,
George Thomas

Dean,
Larry Stewart

Dennis,
Brenda Faye

Denny,
Kathy Sue

Evans,
Janice Mae

Fathera,
Lynda Gail

Faulkner,
Linda Diane

Dunn,
Mary Anne

Dunn,
Robert Hunter, Jr.

Edwards,
Ruth Ann

Etheridge,
Reginald Speight

Ennis,
Susan Barbour

Digh,
Ramona Gail

Dobbins,
Vaneda Darcus

Donahue,
James Edward, III

Douty,
Mary Lois

Dunnett,
Claire Elise

Eakes,
Wingate Currin

East,
Paula Rene

Dunn,
Brenda Kaye

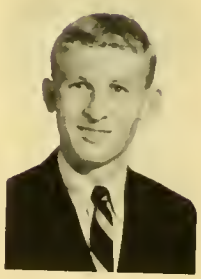

Ferrell,
Mary Frances

Fidler,
James Douglas

Fields,
Brenda

Fleming,
Nancy Gail

Flynt,
Rodney Daryl

Forbes,
Suzanne Evans

Forman,
Amy Karen

Franklin,
Linda Jane

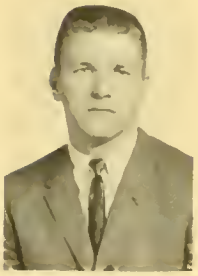

Gardner,
Mary Josie

Gardner,
Johnny W.

Garey,
Charles Rix

Gibson,
Leonard Howard

Glenn,

Goss,
Walton McDowell

Grady,
Jennifer Sue

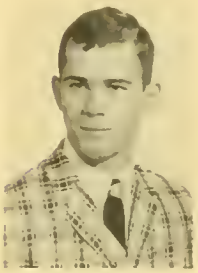

Finch,
Charles Thomas, Jr.

Fisher,
John Womble

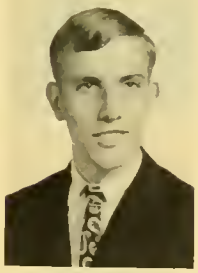

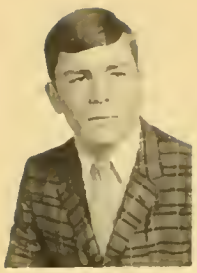

Gragan,
Susan Hodges

Guilford,
Laura Frances

Guptan,
Trudy Charlene

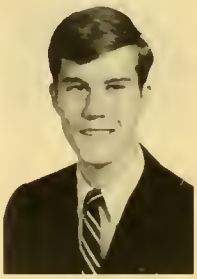

Hardy,
Margaret Ellen

Griffin,
Peter Gaadrich

Griggs,
Calvin Knute

Grissam,
Caleen Young

Harles,
Charles Wm.

Harris,
Debarah Alease

Grant,
David Porter

Griffin,
Elijah, Sheltan

Griffin,
James Albertus, IV

Hackney,
Robert Peele, III

Hudgins,
William Douglas

Hale,
Charles Beverley

Hall,
Robert Edward

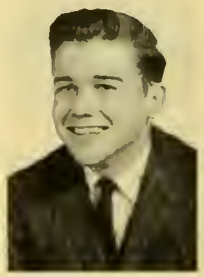

Hancock,
Charles Washingtan

Hanford,
Marvin Lee

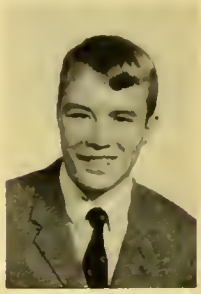

Haun,
Harold Walter

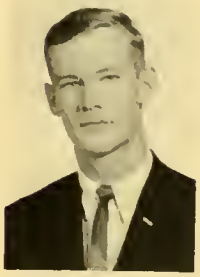

Harris,

Hart,
Alice Lee

Haymon,
Richard Louis

Hege,
Pamela Faye

Hicks,
Judieth Christine

High,
Milton Taylor

Hight,
James Thomas, Jr.

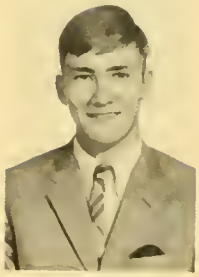

Harton,
Geraldine Faye

Hough,
Davis Michael

Howard,
Larraine

Hobbs,
Stewart Balling, Jr.

Hooks,
David Robbins

Harton,
Nancy Carol

Howard,
Niles Ainsworth

Hudson,
Duval Adam, III

Hunter,
Charlotte Ann

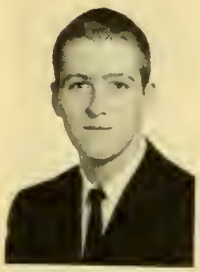

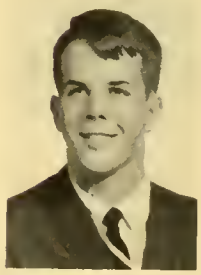

Hawks,
Barbara Jean

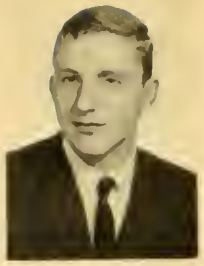

Jones,
Robert Rivers

Joyce,
Paul Granville

Joyner,
Gloria Anne

Knott,
Dorthy Ann

Knott,
Orenda Gale

Johnson,
Paula Grace

Jones,
Nancy Suzanne

Keeler,
Robert Spencer, Jr.

King,
Bobby Nash

Kirkman,
Jacqueline Christine

Knudsen,
Peter Marshall

Kursteiner,
Susan Jo

Langdon,
Jayce Anne

Hughes,
Margie Elaine

Ihrie,
James Ralph

Inscoe,
Kathryn Jean

Jennings,
Jeffrey Benton

Jacobson,
Donna Kaye

Love,
Harry Fred

Malton,
James Richard

Mann,
Gary Paul

Manning,
Leslie Kay

Marley,
Donna Jean

Marshall,
James Alfred

Matthews,
James William

Lea,
Barry Morris

Lloyd,
Jenny Lee

Lloyd,
George William

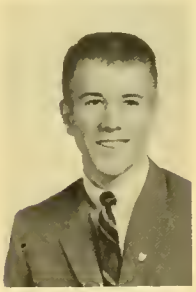

Lanier,
James L.

Latta,
Paul Alexander

Laughter,
Mary Jo

May,
Betsy Allen

Mayo,
Neta Olivia

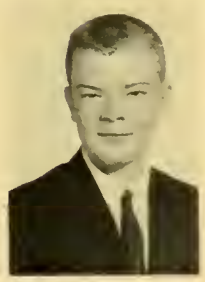

McPherson,
Garland, II

Merritt,
David Michael

Merritt,
Frances Diane

Millikan,
Phyllis Larene

Mills,
Elizabeth Gertrude

McLamb,
Edward William

McLawhorn,
Perry Frank

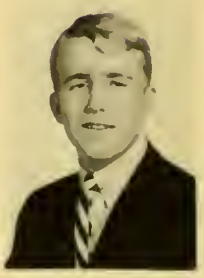

Merritt,
Tani Vivian

Michels,
Donald Glenn, Jr.

Midgett,
Stephen Allen

McDaniel,
Karen Lavan

McDaniel,
John Douglas

McCulley,
Robert William, Jr.

McKeithan,
Nell Berdine

McKee,
Charles Latta

Mintan,
Donald Lloyd

Moody,
Tessie Faye

Moore,
John Webster

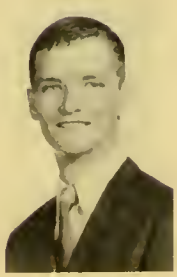

Murray,
John Lambert, III

Murphy,

Neathery,
Frances Marion

Nichols,
Frances Katherine

Narswarthy,
Dovid Randolph

O'Brien,
Frances Ann

O'Brien,
Oscor Larry

Mullen,
Helen Paulette

Mumford,
Mary Ann

Murphy,
Sandra Lynn

Maore,
Betty Jo

Moore,
Samuel Street, Jr.

Morton,
James Michael

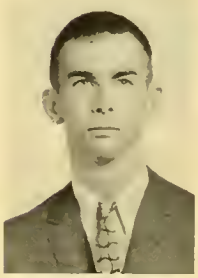

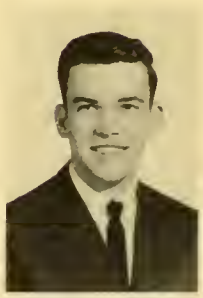

Overby,
Larry Vance

Overtan,
George Thomas

Owen,
James Royster

Plenge,
Judy Caroline

Pate,
Deborah Ann

Paxtan,
Frieda Mac

Pearce,
Ronald Edward

Perry,
Jean Simmons

Parter,
Thomas Jeffersan, Jr.

Preas,
Harold Gilbert, Jr.

Prettyman,
William Warren

Phillips,
Linda Faye

Pierce,
Marcia Kay

Pittman,
Jean Donovan

Pittman,
Paul Lee

Perry,
Phyllis Lee

Phelps,
Charlie Marcillus, Jr.

Phillips,
John Wesley

Parker,
Ardith

Pallok,
Robert Wesley

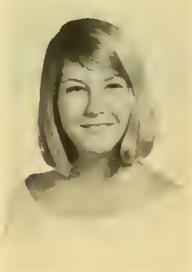

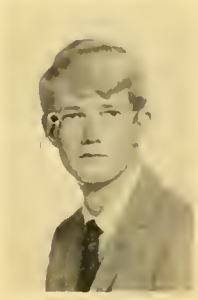

Robbins,
Janet Susan

Robersan,
Donald Edward

Rogers,
Linda Faye

Russell,
Susan Owen

Ryan,
Thomas Delbert

Sadler,
Janice Walke

Sanders,
William Malcolm

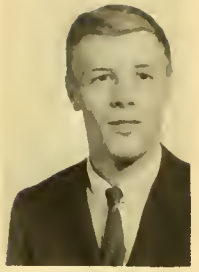

Scarbara,
Carl Glenn

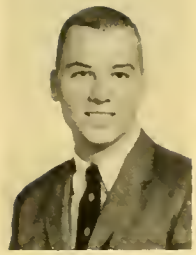

Reynolds,
Charles Ernest, III

Rhodes,
Kenneth Reid, Jr.

Richardson,
Patricia Jean

Ridaut,
Beverly Kay

Rasar,
Walter Whitley

Reaves,
Barry Chaney

Queen,
Bobby Ray

Rainey,
Ryland Roberts

Ransom,
Terry Jean

Seaman,
Cara Ann

Setzer,
Keith Larkin

Steed,
Brenda Rachel

Shaw,
Phillip Dennis

Shearan,
Winfred Neal

Smith,
Barbara Elaine

Smith,
Edward Ivey

Spade,
Willaim Raymond

Simmans,
James E.

Shreeves,
Margaret Wilson

Smiley,
Carolyn Iala

Smith,
Joyce Marie

Steed,
Susan Sreda

Stein,
Woodraw Forrest, Jr.

Shearin,
Alice Faye

Spargo,
Danny Yates

Sprouse,
Ellwood Andrew, Jr.

Southerland,
Susan Ann

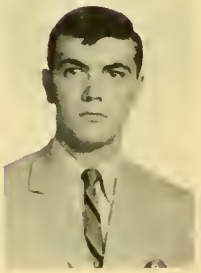

Stallings,
Samuel Henry, III

Stancil,
Ronald Keith

Starling,
James Michael

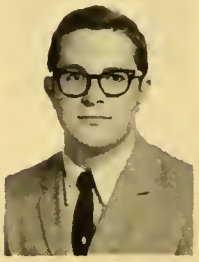

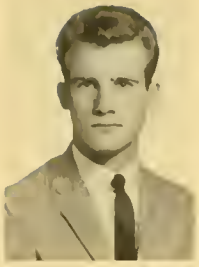

Stephens,
Linda Harrell

Tabb,
Douglas Cowles, Jr.

Thomas,
Nancy Jon

Stinson,
Jerry Christopher

Stone,
William Taylor

Story,
Virginia Lee

Sullivan,
Alice Malene

Swain,
William Michael

Sykes,
William Ernest

Taylor,
Jackie Ray

Taylor,
Lois Catherine

Temple,
Barbara Lois

Stover,
Nancy Jean

Strickland,
Phyllis Diane

Stewart,
Diann

Thomas,
Stuart William, Jr.

Stephens,
Davis Olive

Ward,
James F.

Thampson,
Patrica Lauise

Thampson,
Eva Carol

Tindal,
Edward Burrel

Trotter,
Patricia Ann

Tucker,
Carol Ann

Tucker,
David Richard

Turnage,
Bonnie Ormand

Turner,
Debbie Lane

Twyford,
Joan Douglass

Warren,
John Marshall

Watkins,
David Hardee

Tyson,
Sarah Anne

Vargas,
Maria Andrea

Vick,
Robert Wayne

Thrift,
Steve Walker

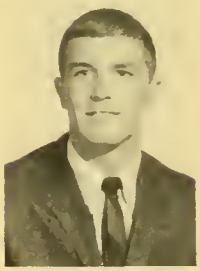

Vogel,
David Erie

Walker,
James Sterling

Ward,
Ja Ann

Watson,
Harold Lawrence, Jr.

Winstead,
William Clement

Woods,
Robert Terry

White,
Carol Ann

Wiggins,
Ronald Samuel

Wilkinson,
Richard Thomas, Jr.

Wilson,
Mary Louise

Wingfield,
Floyd Johnson

Winslow,
Phillip Stallings

Withers,
Frederick, C., Jr.

Witter,
Gory Franklin

Woodlief,
Margaret Anne

Willette,
Sandra Faye

Williams,
John Colon

Willis,
Agnes Rebecca

Wrenn,
Charles Mitchell

West,
Donald Avery

ABBOTT, MARTHA BENSON
Sea Level
North Carolina
ADAMS, DANIEL ANDREW
910 Rosehill Street
Durham, North Carolina
ADKINS, DAVID MICHAEL
1776 Woodward Terrace
Huntington, West Virginia
ALBRITTON, VALERIA ELIZABETH
Route 1
Hookerton, North Carolina
ALFORD, YVONNE
Route 2
Zebulon, North Carolina
ALLEN, DARYL RICHARD
Country Club Road
Weldon, North Carolina
ALLEN, JOSEPH LEON
Route 4, Box 338-A
Louisburg, North Carolina
ANTHONY, CAROL SUE
125 East Bay Avenue
Norfolk, Virginia
APPLEFORD, DONALD EDWIN
14 Ramey Circle
Franklinton, North Carolina
ASHWORTH, OLIVIA GAIL
422 Kingsbury Street
Oxford, North Carolina
ASKEW, CAROLYN CROSS
Route 1
Ahoskie, North Carolina
ATKINSON, HARRIS JAN
Route 1
Wendell, North Carolina
AUMAN, SALLY REID
101 North Franklin Street
Reidsville, North Carolina
BAILEY, GAYLEN EARL
1802 Ronkin Street
Raleigh, North Carolina
BALKO, MICHAEL PAUL, JR.
1622 Spencer Avenue
New Bern, North Carolina
BALL, THOMAS GLENN
928 North Main Street
Louisburg, North Carolina
BARDEN, PATRICIA ANN
108 Potetown Road
Goldsboro, North Carolina
BARNES, JAMES ALBERT, III
209 Glenburney Drive
Fayetteville, North Carolina

BARNHILL, ROBERT EDWARD
800 South Howard Circle
Tarboro, North Carolina
BARRETT, WILLIAM CORNELIUS, III
4821 East Seminary Avenue
Richmond, Virginia
BARTH, PAMELIA KAYE
Route 3
Siler City, North Carolina
BARTHOLOMEW, JEFF
1801 Witherell Street
Endicott, North Carolina
BATTS, RACHEL ISABEL
Box 91
Bailey, North Carolina
BEANE, JANET RYLAND
Route 1, Box 280
Lancaster, Virginia
BELL, THOMAS MELVIN
Route 6, Box 117
Fayetteville, North Carolina
BELVIN, JAMES ADKINS
2004 Ruffin Street
Durham, North Carolina
BENTON, CYNTHIA LOUISE
12 Cypress Road
Portsmouth, Virginia
BILLINGS, LAURA LEE
Weaver Drive
Lexington, North Carolina
BLACKLEY, DONNA BEATRICE
Route 1, Box 95
Franklinton, North Carolina
BLACKWELL, ELBERT LARRY
Route 4
Oxford, North Carolina
BLACKWOOD, JOSEPH DANIEL
Route 8, Box 645
Greensboro, North Carolina
BLAKE, JOSEPH ANTHONY
307 Irvin Street
Reidsville, North Carolina
BLANKENHORN, RICHARD DEAN
2006 St. Mary's Street
Raleigh, North Carolina
BLUE, JAMES THOMAS, JR.
714 Pine Street
Laurinburg, North Carolina
BOGGS, GEORGE LEONARD
Onancock
Virginia
BOHANNAN, ALVAH PARRISH, III
2129 Laurel Lane
Altavista, Virginia
BOHN, MICHAEL KELLEY
900 David Drive
Richmond, Virginia
BONEY, HOWARD SOUTHERLAND
916 St. David Street
Tarboro, North Carolina
BOWERS, PATRICIA ALLAN
1511 Anderson Street
Wilson, North Carolina
BOWMAN, BETTY KIME
1019 Riverside Blvd.
Lumberton, North Carolina
BRADLEY, EDWARD WATKINS
510 Greenway
South Boston, Virginia
BRANCH, SARAH LUFAY
503 Carver Street
Durham, North Carolina

BRANNAN, R. DARIA
Route 2
Zebulon, North Carolina
BREWER, GERALDINE JOYCE
Route 5, Box 109
Henderson, North Carolina
BROOKS, BONNIE CLAYTON
1300 Hombrooks Blvd.
Cambridge, Maryland
BROUGHTON, BONNIE JEANNE
38 Briarwood Lane
Chesapeake, Virginia
BROWN, ANN ALICE ELIZABETH
Box 35X, Route 3
Louisburg, North Carolina
BROWN, MARY DEE
1600 Shawnee Street
Durham, North Carolina
BROWN, VIKKI IVA
1104 Cherry Street
Tarboro, North Carolina
BRYANT, JOE LEONARD, III
Box 125
Creedmoor, North Carolina
BRYSON, JAMES POLK, JR.
811 Forest Hill Drive
South Hill, Virginia
BULLOCK, BONNIE GAIL
Route 2
Creedmoor, North Carolina
BUMPASS, ROBERT DANIEL, JR.
317 Reams Avenue
Roxboro, North Carolina
BURKE, LEONARD CLAYTON
Box 8
Roxboro, North Carolina
BYRD, LAURYN GAYLE
3216 Verdun Avenue
Norfolk, Virginia
CALLEAR, EDWARD LIONEL, JR.
7616 Sweet Brier Road
Richmond, Virginia
CAMERON, AUDREE M. E.
3223 James Place
Greensboro, North Carolina
CAMERON, MARY SCOT
5 DuPont Place
Ft. Bragg, North Carolina
CANNON, HOWARD ALLEN
Route 4
Mebane, North Carolina
CASH, DENNIS BRADLEY
Route 2
Henderson, North Carolina
CHAMBERS, OBIE MAYNARD
Route 1, Box 267
Timberlake, North Carolina
CHAMBLEE, DONNA CAROL
Route 1
Louisburg, North Carolina
CHANDLER, JAMES THOMAS, IV
606 Halstead Road
Wilmington, Delaware

CHANDLER, WALLACE S., JR.
Washington Highway
Greenville, North Carolina
CLARK, KENNETH HIGHT
Route 3
Louisburg, North Carolina
COGHILL, DAVID MICHAEL
Route 5
Henderson, North Carolina
COLLIER, ANNA KATHRYN
506 Kenmore Avenue
Louisburg, North Carolina
COLLINS, DALE GLENN
Route 2, Box 43
Henderson, North Carolina
COLLINS, DUNCAN GILBERT
6523 Jay Miller Drive
Falls Church, Virginia
CONRAD, ROBERT BULLINGTON
4010 Peakland Place
Lynchburg, Virginia
CONYERS, VERNON LEE
1003 St. David Street
Tarboro, North Carolina
COOPER, DAVID COURTNEY
Route 1, Box 20A
Rose Hill, North Carolina
COPELAND, JANE ELIZABETH
811 West Main Street
Elkin, North Carolina
CORBITT, ROBERT LEE
Route 4
Oxford, North Carolina
COX, CAROLYN ANN
430 Glenbrook Drive
Raleigh, North Carolina

CREECH, DAVID WARD
817 St. Andrew Street
Tarboro, North Carolina
CREECH, VICTOR HERMAN, III
304 Park Avenue
Tarboro, North Carolina
CROSBY, CLARKE, JR.
1905 Westover Hins Blvd.
Richmond, Virginia
DAVIS, GEORGE THOMAS
1006 Grove Street
Wilson, North Carolina
DAVIS, GEORGE W., JR.
Route 3, Box 116
Warrenton, North Carolina
DAVIS, JEFFREY LYNN
2924 Fairway Drive
Raleigh, North Carolina
DAY, CHARLES WILLIAM
201 Glenn Street
Franklinton, North Carolina
DEAN, LARRY STEWART
Route 1
Wendell, North Carolina
DEBUTTS, RICHARD EARLE
Burke
Virginia
DENNIS, BRENDA FAYE
Route 2, Box 228-A
Durham, North Carolina
DENNY, KATHY SUE
Route 2
Carthage, North Carolina
DIGH, RAMONA GAIL
Route 1, Millbrook Road
Raleigh, North Carolina
DIXON, DREW FRANKLIN
Route 1
Carrsville, Virginia
DOBBINS, VANEDA DORCUS
1200 Fairfax Drive
Raleigh, North Carolina
DONAHUE, JAMES EDWARD, III
2635 Thurloe Drive
Richmond, Virginia
DOUTY, MARY LOIS
Box 81
Amherst, Virginia
DUNN, BRENDA KAYE
1705 Parkland Drive
Lynchburg, Virginia
DUNN, KENNETH CLARK, JR.
614 Andrews Avenue
Henderson, North Carolina

DUNN, MARY ANNE
1220 Hilltop Avenue
Fayetteville, North Carolina
DUNN, ROBERT HUNTER, JR.
Vernon Hill
Virginia
DUNNETT, CLAIRE ELISE
2284 Old Farm Road
Scotch Plains, New Jersey
EAKES, WINGATE CURRIN
1014 Grove Avenue
South Boston, Virginia
EAST, PAULA RENE
Route 3, Box 136
Natholie, Virginia
EDWARDS, RUTH ANN
104 Franklin Street
Louisburg, North Carolina
ENNIS, SUSAN BARBOUR
501 East H Street
Erwin, North Carolina
ENOS, ALVAN BUSH, JR.
380 Lexington Road
Richmond, Virginia
ETHERIDGE, REGINALD SPEIGHT
McWorter Street
Bethel, North Carolina
EVANS, JANICE MAE
P. O. Box 251
LaGrange, North Carolina
EVANS, JUDITH ANN
802 South Poplar Street
Winston-Salem, N. C.
FATHERA, LYNDA GAIL
Route 3
Zebulon, North Carolina
FAULKNER, LINDA DIANE
Route 2
Louisburg, North Carolina
FERRELL, MARY FRANCES
Route 1
Morrisville, North Carolina
FIDLER, JAMES DOUGLAS
Shannon Hills, Route 3
Ridgeway, Virginia
FIELDS, BRENDA
P. O. Box 342
Torboro, North Carolina
FINCH, CHARLES THOMAS, JR.
1720 Summitt Road
Henderson, North Carolina
FISHER, JOHN WOMBLE
Route 8, Box 164
Reidsville, North Carolina
FLEMING, NANCY GAIL
Route 2, Box 319
Henderson, North Carolina
FLYNT, RODNEY DARYL
105 Morningside Drive
Rockinghom, North Carolina
FORBES, SUZANNE EVANS
Route 1, Box 49
Greenville, North Carolina
FOREMAN, PATRICIA ANN
Moyock
North Carolina
FORMAN, AMY KAREN
4204 Juniper Street
Roleigh, North Carolina
FRANKLIN, LINDA JANE
608 West Main Street
Carrboro, North Carolina

FRANZ, GAELYNN ELIZABETH
Box 706
Washington, North Carolina
FREEMAN, RICHARD ALLEN, JR.
128 Reed Avenue
Pelham, New York
FULLER, JOANN
3421 Roxboro Road
Durham, North Carolina
GAINOR, MAX ULMER
2 Childers Drive
Lexington, North Carolina
GARDNER, JOHNNY W.
134 Irvington Street, Apt. 1B
Washington, D. C.
GARDNER, MARY JOSIE
Crestwood Circle
Pinetops, North Carolina
GAREY, CHARLES RIX
R.D. 4, Box 255-B
Milford, Delaware
GARRARD, JAMES BRUCE
1139 Main Street
South Boston, Virginia
GIBBS, MARY LEE
P. O. Box 246
Beaufort, North Carolina
GIBSON, LEONARD HOWARD
902 West 2nd Street
Ayden, North Carolina
GLASCOCK, THOMAS JUCSON
1711 Wilkerson Street
South Boston, Virginia
GOSS, WALTON McDOWELL
2611 Glendale Avenue
Durham, North Carolina
GRADY, JENNIFER SUE
Route 1
Seven Springs, North Carolina
GRANT, DAVID PORTER
4920 Citadel Avenue
Columbia, South Carolina
GRAY, DALLAS McKINLEY, JR.
Stumpy Point
North Carolina
GRIFFIN, ELIJAH SHELTON
Route 3
Louisburg, North Carolina

GRIFFIN, JAMES ALBERTUS, IV
3116 Sedgewick Drive
Lynchburg, Virginia
GRIFFIN, PETER GOODRICH
1043 Algonquin Rd.
Norfolk, Va.
GRIGGS, CALVIN KNUTE
505 Prince George Ave.
Hopewell, Va.
GRISSOM, COLEEN YOUNG
22 Romey Circle
Franklinton, N.C.
GROGAN, SUSAN HODGES
1100 Maiden Lane
Reidsville, N.C.
GUILFORD, LAURA FRANCES
707 Anson St.
Wilson, N.C.
GUPTON, TRUDY CHARLENE
924 North Main St.
Louisburg, N.C.
HACKNEY, ROBERT PEELE, III
4500 Hanover Ave.
Richmond, Va.
HALE, JAMES EDWARD
Rt. 3
Henderson, N.C.
HALL, CHARLES BEVERLEY
Exmore
Va.
HALL, ROBERT EDWARD
816 New Hampshire Ave.
Lynchburg, Va.
HANCOCK, CHARLES WASHINGTON
222 Woodland Ave.
Lynchburg, Va.
HANFORD, MARVIN LEE
933 Lehman St.
Henderson, N.C.
HARDY, MARGARET ELLEN
Rt. 1
Cameron, N.C.
HARLES, CHARLES WM.
Pinecrest Rd.
Rocky Mt., N.C.
HARRIS, DEBORAH ALEASE
432 Princess Ann St.
Durham, N.C.
HARRIS, GEORGE ERVIN
Box 1
Townsville, N.C.
HARRIS, MILDRED MARIE
Rt. 1
Kittrell, N.C.
HARRISS, ROBERT CORNELL
510 Dogwood Dr.
Chapel Hill, N.C.
HART, ALICE LEE
Dupont Ave.
Grifton, N.C.
HAUN, HAROLD WALTER
P.O. Box 21
Kittrell, N.C.
HAWKS, BARBARA JEAN
Rt. 1, Box 119
Warrenton, N.C.
HAYMAN, RICHARD LOUIS
406 Cormen Ave.
Jacksonville, N.C.
HAYNIE, HENRY HAROLD
Rt. 3, Box 336-B
Greensboro, N.C.

HEGE, PAMELA FAYE
P.O. Box 311
Norlina, N.C.
HENDRIX, RACHEL ELIZABETH
1314 Holmon St.
Kinston, N.C.
HICKS, JUDIETH CHRISTINE
P.O. Box 5
Hallsboro, N.C.
HIGH, MILTON TAYLOR
Rt. 1
Gorysburg, N.C.
HIGHT, JAMES THOMAS, JR.
Rt. 1
Oxford, N.C.
HOOKS, DAVID ROBBINS
802 North Pineview Ave.
Goldsboro, N.C.
HORTON, GERALDINE FAY
Rt. 1
Timberlake, N.C.
HORTON, NANCY CAROL
Rt. 1
Louisburg, N.C.
HOUGH, DAVID MICHAEL
Box 606
South Hill, Va.
HOWARD, LORRAINE
P.O. Box 61
Ocracoke Island, N.C.
HOWARD, NILES AINSWORTH
807 Raleigh Rd.
Clinton, N.C.
HUDGINS, WM. DOUGLAS
7020 South Dr.
Richmond, Va.

HUDSON, DUVAL ADAM, III
360 Brightwood Ave.
Hampton, Va.
HUGHES, MARGIE ELAINE
Box 102
Lake Waccamaw, N.C.
HUNTER, CHARLOTTE ANN
4627 Addison Dr.
Charlotte, N.C.
IHRIE, JAMES RALPH
Rt. 4
Louisburg, N.C.
INSCOE, KATHRYN JEAN
1124 Raynor St.
Durham, N.C.
JACKSON, JOE WEST
Rt. 4
Henderson, N.C.
JACOBSON, DONNA KAY
3809 Fauquier Ave
Richmond, Va.
JENNINGS, JEFFREY BENTON
4708 Greenbrier Rd.
Raleigh, N.C.
JOHNSON, PAULA GRACE
506 Cherry St.
Selma, N.C.

JONES, NANCY SUZANNE
200 East Liberty St.
Williamston, N.C.
JONES, ROBERT RIVERS
404 Thomas St.
Lawrenceville, Va.
JOYCE, PAUL GRANVILLE
Rt. 1
Asheboro, N.C.

JOYNER, GLORIA ANNE
416 Springfield Rd.
Rocky Mt., N.C.
JOYNER, REBECCA LEDWELL
Rt. 3
Zebulon, N.C.
JUSTICE, PAULA BELLE
RFD 2, Box 101
Clayton, N.C.
KEELER, ROBERT SPENCER, JR.
1807 Nortonia Rd.
Richmond, Va.
KING, BOBBY NASH
Rt. 4
Henderson, N.C.
KLEIN, GARY MICHAEL
1109 Melvin Dr.
Portsmouth, Va.
KNOTT, BRENDA GALE
Rt. 1
Fuquay-Varina, N.C.
KNOTT, DOROTHY ANN
303 East Nash St.
Louisburg, N.C.
KNUDSEN, PETER MARSHALL
981 North Potomac St.
Arlington, Va.
KURSTEINER, SUSAN JO
37772 Ingleside
Mt. Clemens, Michigan
LANGDON, JOYCE ANNE
409 Magnolia St.
Raeford, N.C.
LANIER, JERRY WHITE
104 Pine Cone Dr.
Oxford, N.C.
LATTA, PAUL ALEXANDER
Rt. 2
Oxford, N.C.
LAUGHTER, MARY JO
Capton
Va.
LEA, BARRY MORRIS
402 N. First St.
Mebane, N.C.
LLOYD, GEORGE WM.
Rt. 3
Hillsborough, N.C.
LLOYD, JENNY LEE
RT. 4
Henderson, N.C.
LONG, GARY EUGENE
Rt. 1
Roxboro, N.C.
LOBE, GEORGE ANDREW
Shallotte,
N.C.
LOVE, HARRY FRED
1903 Greenbrair Rd.
Kinston, N.C.
McCANDLESS, KENNETH PARKER
23 Buena Vista Rd.
Asheville, N.C.
McCULLEY, ROBERT WM. JR.
Rt. 5
Statesville, N.C.
McDANIEL, JOHN DOUGLAS
1037 Capitol Landing Rd.
Williamsburg, Va.
McDANIEL, KAREN LAVON
Rt. 1, Box 81
Raleigh, N.C.

McKEITHAN, NELL BERDINE
P.O. Box 149
Whiteville, N.C.
McLAMB, EDWARD WILLIAM
808 Darvy Ave.
Kinston, N.C.
McLAWHORN, PERRY FRANK
Rt. 1
Winterville, N.C.
McPHERSON, GARLAND, II
Box 176
Southern Pines, N.C.
MALTON, JAMES RICHARD
33 Bennett Place
Amityvelle, N.Y.
MANN, GARY PAUL
4907 Monumental St.
Richmond, Va.
MANNING, LESLIE KAY
Rt. 2
Greenville, N.C.
MARKS, ANN FELTS
P.O. Box 113
Capron, Va.
MARTIN, ROBERT CRAIG
Box 202
Apex, N.C.
MATTHEWS, JAMES WM
Rt. 1
Broadnax, Va.
MAY, BETSY ALLEN
Box 23
Bailey, N.C.
MAYO, NETA OLIBIA
310 S. Anderson Ave.
Goldsboro, N.C.
MERRITT, DAVID MICHAEL
315 N. Lamar St.
Roxboro, N.C.
MERRITT, FRANCES DIANE
1728 Beaumont Dr.
Greenville, N.C.
MERRITT, TONI VIVIAN
Rt. 3, Box 86
Louisburg, N.C.
MICHELS, DONALD GLENN, JR.
5112 Evelyn Byrd Rd.
Richmond, Va.
MIDGETT, STEPHEN ALLEN
Box 24
Stumpy Pt. N.C.
MILLIKAN, PHYLLIS LORENE
628 Avondale Rd.
Asheboro, N.C.
MILLS, ELIZABETH GERTRUDE
Rt. 2
Louisburg, N.C.
MINTON, DONALD LLOYD
307 Farmer St.
Emporia, Va.
MODIRZADEH, MOHAMMAD
College Campus
Louisburg, N.C.

MODIRZADEH, ZOHREH SADAT
College Campus
Louisburg, N.C.
MONEY, LINDA ANN
4316 Chestnut Street
Bethesda, Maryland
MOODY, TESSIE FAYE
Route 1
Wake Forest, North Carolina
MOORE, BETTY JO
Route 1
Louisburg, N.C.
MOORE, JOHN WEBSTER
111 East E Street
Erwin, North Carolina
MOORE, SAMUEL STREET, JR.
513 Ashford Street
Raleigh, North Carolina
MORTON, JAMES MICHAEL
404 Elm Street
Greenville, North Carolina
MULLEN, HELEN PAULETTE
Edward Lane
Louisburg, N.C.
MUMFORD, MARY ANN
Route 1
Seaboard, North Carolina
MURPHY, BEVERLEY ELIZABETH
P.O. Box 14
Brookneal, Virginia
MURPHY, SANDRA LYNN
Lowgap
North Carolina
MURRAY, JOHN LAMBERT, III
2721 Dover Farm Road
Raleigh, North Carolina
NEATHERY, FRANCES MARION
Route 5
Oxford, North Carolina
NEFF, JAMES STRART, II
2406 Sunnybrook Road
Richmond, Virginia
NELSON, ALBERT CHRISTIAN
206 Brinkley Place
Plymouth, North Carolina
NICHOLS, FRANCES KATHERINE
708 Main Street
Reidsville, North Carolina
O'BRIEN, FRANCES ANN
1504 Cypress Drive
Henderson, N.C.
O'BRIEN, OSCAR LARRY
604 Scotland Avenue
Rockingham, N.C.

OVERBY, LARRY VANCE
Route 1
Kittrell, N.C.
OVERTON, GEORGE THOMAS
Route 1, Box 111
Henderson, N.C.
OWEN, JAMES ROYSTER
Route 1
Kittrell, North Carolina
PARKER, ARDITH
Route 1
Elon College, N.C.
PARROTT, HELEN HUNT
1504 East Pine Street
Goldsboro, N.C.
PATE, DEBORAH ANN
RFD 5
Goldsboro, N.C.
PAXTON, FRIEDA MAC
Route 2, Box 900
Charlotte, N.C.
PEARCE, RONALD EDWARD
Rt. 5
Raleigh, N.C.
PEOPLES, BURT FRANKLIN
105 Person Street
Louisburg, N.C.
PERRY, PHYLLIS LEE
609 Club House Rd.
Virginia Beach, Virginia
PERRY, JEAN SIMMONS
2713 Anderson Drive
Raleigh, N.C.
PHELPS, CHARLIE MARCILLUS, JR.
Box 744
Henderson, N.C.
PHILLIPS, JOHN WESLEY
Rt. 1
Fountain, N.C.
PHILLIPS, LINDA FAYE
3002 Wedgewood Drive
Fayetteville, N.C.
PIERCE, MARCIA KAY
5261 Princess Anne Rd.
Virginia Beach, Virginia
PIKE, JOHN HOWELL
408 North Church Street
Louisburg, N.C.
PITTMAN, JEAN DONOVAN
622 Memorial Drive
Ahoskie, N.C.
PITTMAN, PAUL LEE
2304 Knox St.
Durham. N.C.
Plageman, Robert James
1203 Tyburn Lane
Richmond, Virginia
PLENCE, JUDY CAROLINE
2293 Westfield Avenue
Scotch Plains, New Jersey
POLLOK, ROBERT WESLEY
2521 Wilson Street
Durham, N.C.

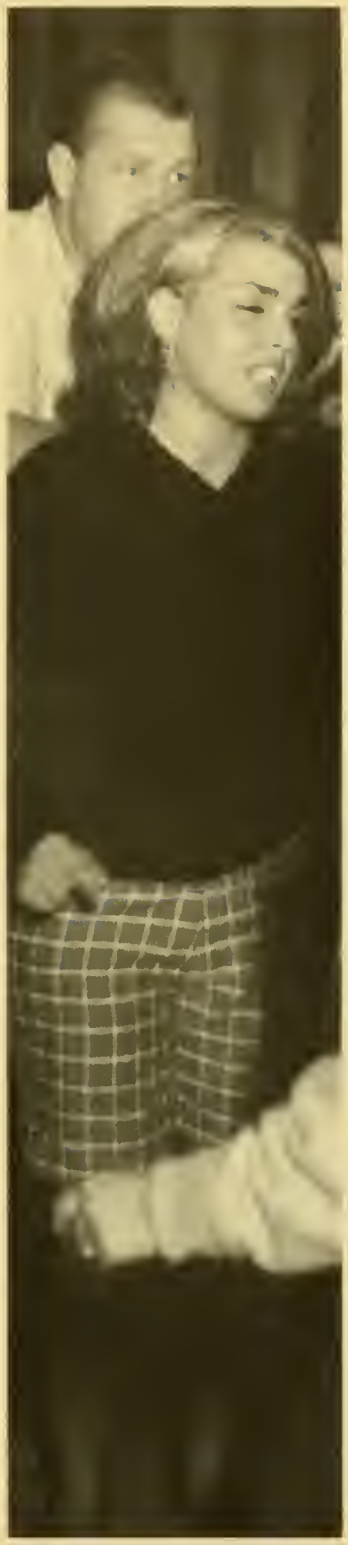

PORTER, THOMAS JEFFERSON, JR.
1005 Panola Street
Tarboro, N.C.
POULK, ROBERT McDONALD, JR.
730 Blackwell Street
Fayetteville, N.C.
PREAS, HAROLD BILBERT, JR.
2908 Dellwood Circle
Lynchburg, Virginia
PRETTYMAN, WILLIAM WARREN
Exmore
Virginia
PRY, GREGORY MORTON
4125 Denbigh Drive
Bon Air, Virginia
QUEEN, BOBBY ROY
40 Lincoln Street
High Shoals, N.C.
RAIDABAUGH, JOHN DANIEL, JR.
3014 Robinhood Road
Franklin, Virginia
RANSOM, TERRY JEAN
712 Pace Drive
Jacksonville, N.C.
RASOR, WALTER WHITLEY
135 Horne Street
Clayton, N.C.
REAVES, BARRY CHANEY
6400 Stuart Avenue
Richmond, Virginia
REYNOLDS, CHARLES EARNEST,III
7401 Rebel Rode
Norfolk, Virginia
RHODES, KENNETH REID, JR.
318 Rosemary Drive
Lexington, N.C.
RICH, RONALD S.
270 Chavasse Avenue
Henderson, N.C.
RICHARDSON, PATRICIA JEAN
2110 Tudor Place
Raleigh, N.C.

RIDOUT, BEVERLY KAY
403 Edward Street
Durham, North Carolina
ROBBINS, JANET SUSAN
Rt. 3
Elm City, N.C.
ROBERSON, DONALD EDWARD
1406 Virginia Avenue
Durham, N.C.
ROGERS, LINDA FAYE
Rt. 1, Box 34
Haw River, N.C.
ROSENSTEIN, ROBERT NATHAN
815 Cleveland Street
Durham, N.C.
RUMBLEY, CALVIN GILLISS,JR.
311 Bayly Avenue
Cambridge, Maryland
RUSSELL, SUSAN OWEN
Box 427
Clinton, N.C.
RYON, THOMAS DELBERT
33 Ridgecrest Drive
Chapel Hill, N.C.

SADLER, JANICE WALKE
RT. 2
Burlington, N.C.
SANDERS, WILLIAM MALCOLM
115 Briar Cliff Road
Durham, North Carolina
SANDERS, WILLIAM MALCOLM
P.O. Box 35
Apex, N.C.
SCARBORO, CARL GLENN
Box 55
Rolesville, North Carolina
SEAMAN, CORA ANN
Rt. 2
Louisburg, N.C.
SELLARS, WILLIAM BAXTER, II
Rt. 3
Mebane, N.C.
SETZER, KEITH LARKIN
Rt. 1
Iron Station, N.C.
SHAW, PHILLIP DENNIS
Box 147
Denton, N.C.
SHEARIN, ALICE FAYE
Route 4
Louisburg, N.C.
SHEARON, WINFRED NEAL
Rt 1
Wake Forest, N.C.
SHEPARD, JOHN AUGUST
7838 Manota Street
Jacksonville, Florida
SHREEVES, MARGARET WILSON
Box 482
Cheriton, Virginia
SLINGO, FREDDY MORGAN
1006 7th Street
South Boston, Virginia
SMILEY, CAROLYN IOLA
605 Gaades Ferry Blvd.
South Hill, Virginia
SMITH, BARBARA ELAINE
Rt. 1
Kittrell, N.C.

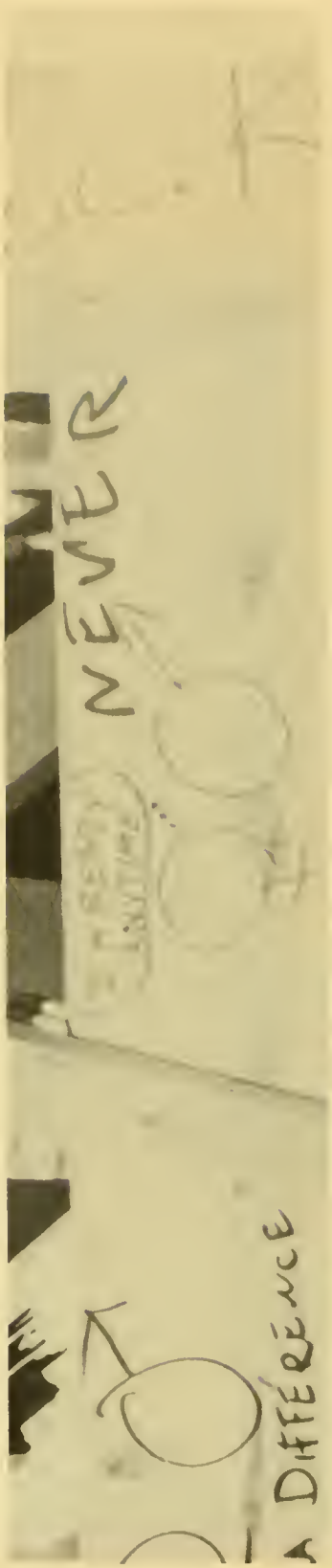

SMITH, EDWARD IVEY
Rt. 3, Box 162
LaGrange, N.C.
SMITH, JOYCE MARIE
1714 Avondale Avenue
Richmond, Virginia
SMITH, LARRY RAY
Rt. 2, Box 471
Ayden, N.C.
SNIPES, ROBERT FINLEY, JR.
1006 Salem Street
Wilson, N.C.
SOUTHERLAND, SUSAN ANN
513 West Main Street
Wallace, N.C.
SPADE, WILLIAM RAYMOND
512 Sherwood Parkway
Westfield, New Jersey
SPARGO, DANNY YATES
941 Lee Street
Asheboro, N.C.
SPROUSE, ELWOOD ANDREW, JR.
RT. 1
Pantego, N.C.
STALLINGS, SAMUES HEHRY, III
Rt. 3
Smithfield, N.C.
STANCIL, RONALD KEITH
1609 Souls Street
Wilson, N.C.
STARLING, JAMES MICHAEL
5310 Hampton Road
Fayetteville, N.C.
STEED, BRENDA RACHEL
Rt. 2
Fuquay-Varina, N.C.
STEED, SREDA SUSAN
Box 542
Warrenton, N.C.
STEIN, WOODROW FORREST, JR.
105 Langhorne Lane
Lynchburg, Va.
STEPHENS, DAVID OLIVE
502 North Ennis Street
Fuquay-Varina, N.C.
STEPHENS, LINDA HARRELL
Box 33
Hallsboro, N.C.
STEWART, DIANN
Stewart's Wharf
Exmore, Va.
STINSON, JERRY CHRISTOPHER
Box 275
Boonville, N.C.
STONE, WILLIAM TAYLOR
415 Davis Street
Henderson, N.C.
STORY, VIRGINIAN LEE
Newsans
Va.
STOVER, NANCY JEAN
609 East Cardinal Street
Siler City, N.C.

STRICKLAND, PHLLIS DIANE
2712 Fort Drive
Alexandria, Va.
STRICKLAND, V. CAROLYN
Rt. 1
Louisburg, N.C.
SULLIVAN, ALIVE MALENE
Rt. 1, Box 405
Greenville, N.C.
SWAIN, WILLIAM MICHAEL
2014 Woodraw Street
Durham, N.C.
SYKES, WILLIAM EARNEST
Quarters 167 Navy Yord
Portsmouth, Va.
TABB, DOUGLAS COWLES, JR.
204 Connor Street
Wilson, N.C.
TAYLOR, JACK WARDEN, JR.
Box 15
Exporia, Va.
TAYLOR, JACKIE RAY
715 Greenfield Drive
Chesapeake, Va.
TAYLOR, LOIS CATHERINE
205 South Oakum Street
Edenton, N.C.
TAYLOR, MARY CATHERINE
11 Joynes Street
Onancock, Va.
TEMPLE, BARBARA LOIS
Rt. 3
Four Oaks, N.C.
THOMAS, NANCY JON
Rt. 1, Box 208
Moncure, N.C.
THOMAS, STUART WILLIAM, JR.
Rt. 1
Boydton, Va.
THOMPSON, EVE CAROL
4822 West Seminary Avenue
Richmond, Va.
THOMPSON, PATRICIA LOUISE
Route 5, Box 186
Goldsboro, N.C.
THOMPSON, RANDOLPH VAIDEN
324 Starmont Drive
Danville, Va.
THOMSON, EDWARD MONTGOMERY
1208 Rathesay Road
Virginia Beach, Va.
THRIFT, STEVE WALKER
838 Shaber Street
Winston-Salem, N.C.

TROTTER, PATRICIA ANN
115 Jolly St.
Louisburg, N.C.
TUCKER, CAROL ANN
Rt. 5
Henderson, N.C.
TUCKER, DAVID RICHARD
Rt. 1
Chestertown, Maryland
TURNAGE, BONNIS ORMOND
710 East 2nd St.
Ayden, N.C.
TURNER, DEBBIE LANE
Rt. 4, Box 62
Greenville, N.C.
TWYFORD, JOAN DOUGLASS
Mt. Custis St.
Accomac, Va.
TYSON, SARAH ANNE
Tyson Dr.
Stantonsburg, N.C.
VERGAS, MARIA ANDREA
Bolivia 640 (Cisteran)
Santiago, Chile
VICK, ROBERT WAYNE
Rt. 1
Lancaster, S.C.
VOGEL, DAVID ERIE
318 Heller Dr.
Newcomerstown, Ohio
WAGSTAFF, KEMP CLYDE
Rt 8, Box 62
Greensboro, N.C.
WALKER, JAMES STERLING
4103 Hanover Ave.
Richmond, Va.
WARD, JAMES F.
108 F St.
Butner, N.C.
WARD, JO ANN
Rt. 1, Box 291
Williamston, N.C.
WARREN, JOHN MARSHALL
1312 Henderson Court
Tarboro, N.C.
WATKINS, DAVID HARDEE
615 Tillar Ave.
Emporia, Va.
WATSON, HAROLD LAWRENCE, JR
1213 West Nash St.
Wilson, N.C.
WEBB, JOSEPH MARK, JR.
401 N. Main St.
Louisburg, N.C.
WEST, DONALD AVERY
Rt. 2
Louisburg, N.C.
WHITE, CAROL ANN
4011 Sharon View Rd.
Charlotte, N.C.
WHITT, ROBERT DEAN
Rt. 1
Roxboro, N.C.

WIGGINS, RONALD SAMUEL
1902 Bethesda Avenue
Durham, N.C.
WILKINSON, RICHARD THOMAS, JR
Rt. 3, Box 60-A
Apex, N.C.
WILLETTE, SANDRA FAYE
Rt. 6, Box 119-A
Durham, N.C.
WILLIAMS, JOHN COLON
Rt. 1, Box 175-B
Durham, N.C.
WILLIS, AGNES REBECCA
117 John St.
Fayetteville, N.C.
WILLIS, SUSAN GAIL
Lynch Heights
Milford, Deloware
WILSON, MARY LOUISE
1229 South Avenue
South Boston, Va.
WINGFIELD, FLOYD JOHNSON
1264 Krise Cir.
Lynchburg, Va.
WINSLOW, PHILLIP STALLINGS
Rt. 2, Box 210
Suffolk, Va.
WINSTEAD, WM. CLEMENT
Rt. 1
Roxboro, N.C.
WITHERS, FREDERICK C., JR.
Mollusk
Va.
WOLSLAGEL, ROBERT GRANT
309 Estes Dr.
Chapel Hill, N.C.
WOODLIEF, MARGARET ANNE
Box 128
Kettrell, N.C.
WOODS, ROBERT TERRY
Rt. 3
Hillsborough, N.C.
WRENN, CHARLES MITCHELL
517 W. Glendale St.
Leler City, N.C.
WRENN, JOHN ARRINGTON
Rt. 3, Box 232
Oxford, N.C.
YALE, PAMELA LEE
Box 415
South Hill, Va.

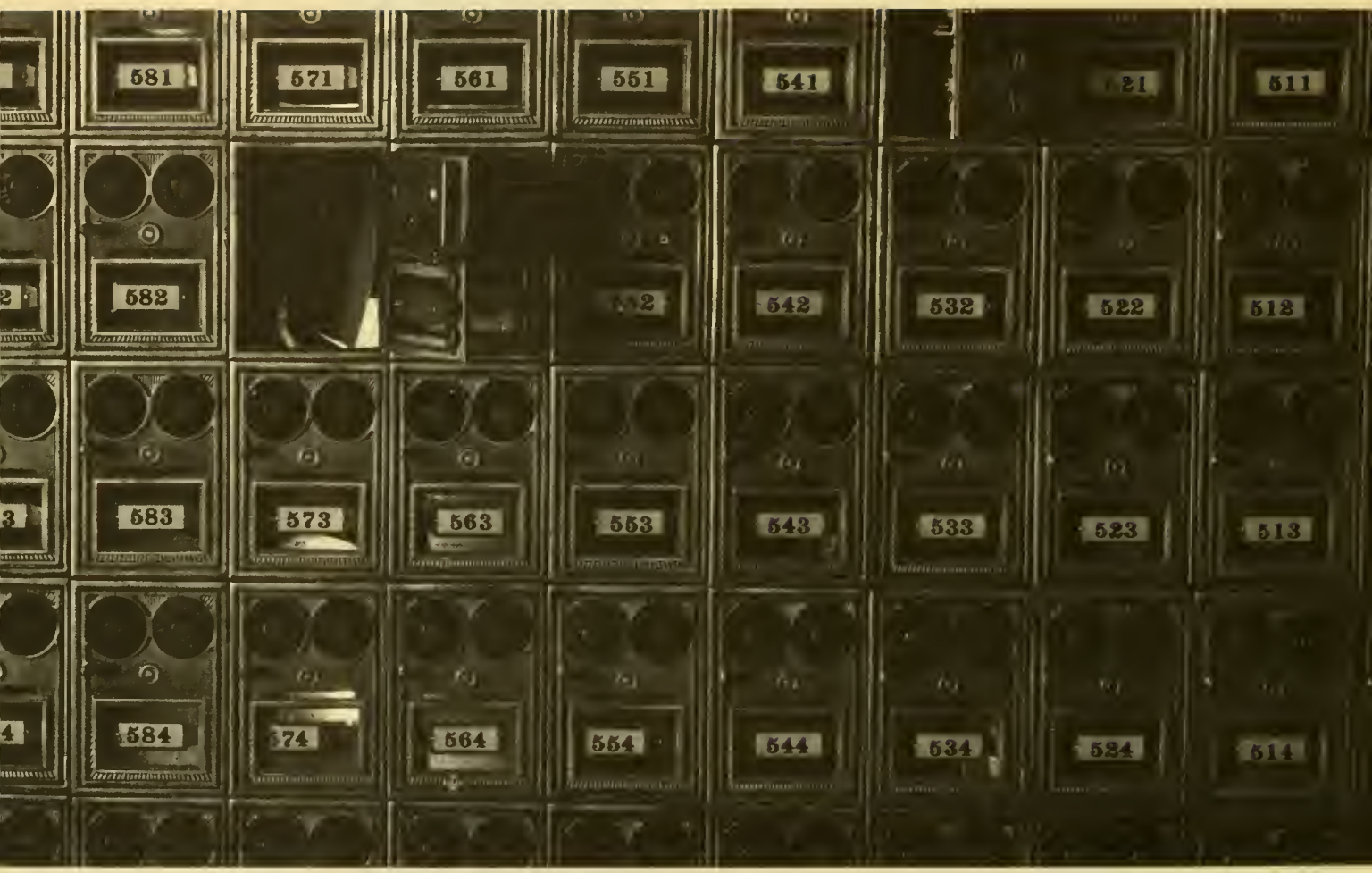
581
571
561
551
541
21
511
582
542
532
522
512
583
573
563
553
543
533
523
513
584
574
564
554
544
534
524
514

COLLEGE CALENDAR, 1966-67

SUMMER 1966

June 8-July 15 - First Term

July 19-August 25 - Second Term

FALL SEMESTER

1966

September 11 - Sunday, 2:00 p.m. to 5:00 p.m. - First-year students report to respective deans.
7:30 p.m. - Orientation program begins for all new students.
September 12 - Monday, Orientation program continues.
8:00 p.m. - Faculty reception.
September 13 - Tuesday, Orientation program continues.
8:00 a.m. to 4:00 p.m. - Registration of first-year students.
September 14 - Wednesday - Registration of second-year students.
September 15 - Thursday - Classes begin.
October 3-7 - Religious Emphasis Week.
October 26 - Parents' Day.
November 12 - Saturday - First half of fall semester ends.
November 23 - Wednesday, 12:00 noon - Thanksgiving holidays begin.
December 10 - Saturday - Winter Dance.
December 17 - Saturday - 12:00 noon - Christmas holidays begin.

1967

January 3 - Tuesday, 8:00 a.m. - Classes resumed.
January 6 - Founders' Day
January 17-26 - Tuesday, Wednesday, Thursday, Friday, Saturday, Monday, Tuesday, Wednesday, Thursday -- Final examinations for fall semester.

SPRING SEMESTER

January 30 - Monday, 8:30 a.m. to 4:00 p.m. - Registration for all students for spring semester.
January 31 - Tuesday, 8:00 a.m. - Classes begin.
February 4 - Saturday - Homecoming.
April 1 - Saturday - First half of spring semester ends.
Spring holidays begin.
April 10 - Monday - Classes resumed.
May 6 - May Day.
May 23-June 1 - Tuesday, Wednesday, Thursday, Friday, Saturday, Monday, Tuesday, Wednesday, Thursday -- Final examinations for spring semester.
June 3 - Saturday, 8:30 a.m. - Graduates' Breakfast.
7:00 p.m. - Alumni Banquet.
June 4 - Sunday, 11 a.m. - Baccalaureate Sermon.
June 4 - Sunday, 2:30 p.m. - Commencement Exercises, followed by President's Reception.

SEPTEMBER 11
OPENING DAY

REGISTRATION
SEPTEMBER 13 & 14

R. Tidy—**Pres.**, J. Nattingham—**V.Pres.**, J. Graham—**Sec.**, W. Moare—**Treas.**

MEN'S STUDENT GOVERNMENT

WOMEN'S STUDENT GOVERNMENT

D. Jones–**Pres.**, F. Morris, K. Knopf, P. Turner, S. Yocom, L. Allred, B. Howell, J. Leigh, V. Allen–**Pres. of Wright Dorm.**, E. Davidson–**Pres. of Merritt Hall**, D. McFarland, M. Shaw, M. Vick, (No Picture–M. Johnsan–**V.Pres.**, R.A. McEwen–**Sec.**, M. Turlington–**Treas.**, M. Harrington.)

R. Tidy–**Pres.**, E. Hunt–**Treas.**, D. Janes–**V.Pres.**, M. Harrington–**Sec.**

ART EXHIBITS

September 12-30
Japanese Prints (Lent by the North Carolina Museum of Art)

October 2-30
Varied media by Frank Tolar (Owen-Lewis Gallery Ltd.)

November 13-December 3
Murals in Architecture, photography, (American Federation of Artists)
Varied media by Shelton Williams of Roanoke Rapids

December 4-20
Graphic Art by Irving Amen of New York City

January 3-24
Sculpture and varied media by Vic Huggins of the Art Departments at the University of North Carolina and North Carolina State University

February 2-24
Modern Masters Original Graphic Art exhibited by deCinque Studios of Philadelphia

March 1-26
Wildlife and Outdoor Sports, original watercolors, (Lent by Ford Times Collection of American Art)

April 20-May 11
Louisburg College Student Art Exhibit

May 15-30
Louisburg College Faculty and Staff Arts and Crafts Exhibition

Art Gallery open daily to the public without charge. Group tours arranged upon request.

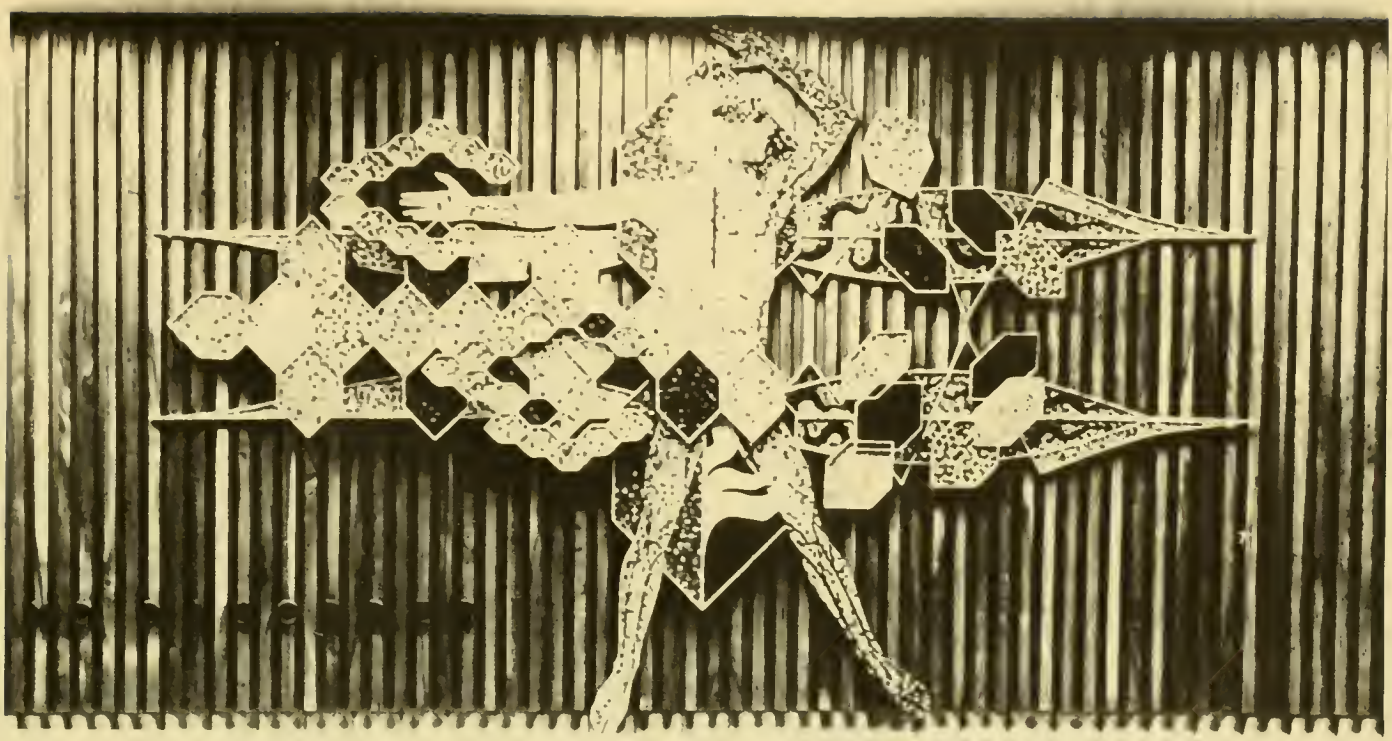

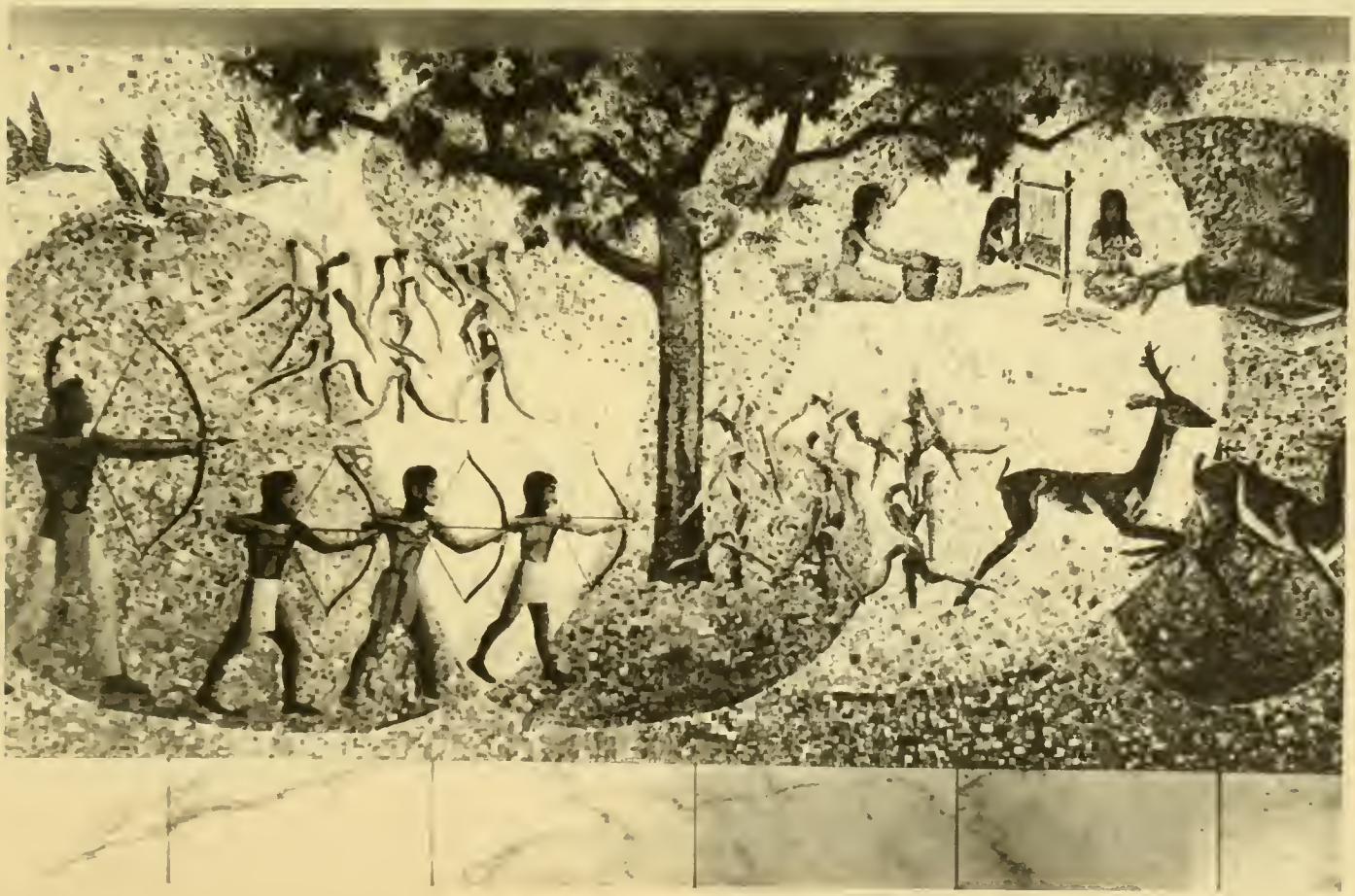

RELIGIOUS EMPHASIS WEEK
SPEAKER: MISS CONWAY
OCTOBER 3-7

Bannie Turnage (Pres.), John Graham, Maria Vargas, Linda Alfred

FRIENDSHIP

BSU

Bill Barrett

NEWMAN

Scot Cameron, Bruce McCormick (President), Pete Knudsen, Peter Griffin, Claire Dunnett, Liz Ware, Karen Knopf, Wesley Sloan, Cindy Benton, Gaelynn Franz.

CANTERBURY

Rodney Flynt, Nancy McCrary (President), Shirley Yocom, Bonnie Turnage, Linda Alfred, Larry O'Bien, Jane Leigh, Jayce Brewer, Joann Ward, Barbara Temple, Betty Howell, Susan Steed, Pamela Hege, Bobby Paulk, Becky Willis, Donna Jacobsan, Linda Rogers, Judy Pledge, Jayce Ann Ivey, Suzanne Jones.

MSM

ALMA MATER

(Tune: Hayden's "Austria")

Alma Mater, shelt'ring college,
Thou hast been our guiding friend.
From thy fount of flowing knowledge
We would drink until the end.
Be thy children's inspiration,
Glowing light to cheer and guide;
Stand, Old College, Alma Mater,
Through the changing years abide.

Greater love and veneration
Be thy portion, Mother dear;
May each coming generation
Bring rich gifts thy heart to cheer.
May thy stalwart columns heavenward
Ever point the way of life.
Stand, Old College, Alma Mater,
Through the changing years abide.

—Written by Mabel Davis

(Dedicated to Louisburg College by the class of 1915)

VANCE PACKARD
SEPTEMBER 29

PARENT'S DAY
OCTOBER 27

COME JUDGEMENT
DAY
OCTOBER 12-15

SURRENDER AT
YORKTOWN
OCTOBER 19

YMCA

Ken Wheeler (President), David Hooks, Rod Tidy, Tommy Bland, Jerry Lanier, Butch Chandler, Mercer Faulkner, Stuart Hall, Earl Smith, Lee Sullivan, Bob Lane, Danny Payne, Rodney Flynt, Larry O'Bien.

Karen Knapf (President), Joyce Brewer, Eve Thompson, Barbara Temple, Margaret Vick, Joan Strickland, Donna Jacobson, Linda Bunn, Susan Steed, Suzanne Jones, Carolyn Riddle, Debbie Turner, Evelyn Venters, Jean Blankenhorn, Liz Ware, Jane Leigh, Linda Rogers, Shirley Yocom, Claire Dunnett, Pat Turner, Linda Alfred, Nancy Hobgood, Beth Trotter, Judy Pledge, Betty Howell, Gail Digh, Bonnie Turnage, Joyce Ivey, Becky Willis, Vaneda Dobbins, Jenny Allen, Paula East, Mary Jo Laughter, Alice Browder, Helen Parrott, Diane Merritt, Pamela Hege.

YWCA

INTRAMURALS

CHAPEL CHOIR

ESTER HAZY
ORCHESTRA
OCTOBER 21

SADIE HAWKINS DAY
OCTOBER 29

THE LETTERMEN
November 8

MERRIT DORM
November 12

FILM ART

BALLET OF ROMEO & JULIET (Russia) November 16
Sol Hurok presents Galina Ulvnova, Corps de Ballet and Orchestra of Bolshoi Theatre. Grand Prize at Cannes Film Festival.

LA STRADA (Italy) December 2
Federico Fellini's Academy Award Winner for Best Foreign Film.

O PAGADOR DE PROMESSAS (Brazil) February 28
Anselmo Duarte's winner of the Golden Palm Award at Cannes Film Festival.

AN OCCURANCE AT OWL CREEK (France) April 28
Academy Award Winner for Best Short Subject.

BLIND GARY DAVIS (United States)

AUTOMANIA 2000 (England)
First prize for Animated Film at Moscow, Locarno and Barcelona Film Festivals.

Admittance without charge, but special advance tickets necessary.

NIGHT
SCHOOL

LOUISBURG
32
LOUISBURG
50
LOUISBURG
34
LOUISBURG
42
LOUISBURG
45
LOUISBURG
44
LOUISBURG
55
LOUISBURG
53
LOUISBURG
35
LOUISBURG
30
LOUISBURG
43
LOUISBURG
33

14

42

42

CHEERLEADERS

Bill Barrett, Judy Pledge, Richard Arthur, Bev Ridout, Twig Branch, Creighton Sloan, John Pike, Jeff Jennings, Tammy Finch, Bill Winstead, Ben Hardie, Bob Hackney, Brenda Rice, Steve Thrift, Thilbertina, Becky Maseley, Greg Warrick, Jeff Bartholomew.

DRAMA CLUB

First Row: Brenda Dunne, Paula Justice, Kay Pittman, Sandra Perry, Len Burke, Bill Reynolds, Miss Sarah Foster. Second Row: Brenda Hart, Alice Browder, Margaret Hardy, Susan Russell, Julian Mullikin, Bill Harris, John Fisher. Third Row: Beth Trotter, Gail Ashworth, Joyce Ann Ivey, Jenny Allen, Terry Ransom, Bonnie Turnage, Bill Griffis, Harold Haun. Fourth Row: Becky Willis, Diane Merritt, Ronnie Haun, Margaret Sands, Paul Latta, Kelly Wilson, Jeff Barthalomew.

GLEE CLUB

Lump Morris, Jean Blankenhorn, Donna Jacobson, Don Kemp, Monty Thompson, Jean Strickland, Stuart Hobbs.

YDC

YRC

L. Whitt–**Pres.**, W. Sloan, M. Honford, R. Ihre, P. Latto–**Sec.**, C. Crosby–**Treas.**, W. Stone, J. Bartholomew, G. Worrick–**V.Pres.**

L. Whitt–**Station Manager,** W. Barrett, G. Warrick, P. Latta, C. Crasby–**Program Directar,** J. McDaniel, W. Sanders.

WSLC

From left to right: Julion Hudson, Nieles Howard, John Groham, Bill Borret, Greg Worrick, Gorland McPherson, Jane Lee, Steve Thrift.

COLUMNS

OAK STAFF

Tammy Bland–**Editor**
William Wagner–**Advisor**
Evelyn Venters–**Business Manager**
Jeff Barthalamew–**Photographer**
Celeste Meade–**Art Director**
Mercer Faulkner
Lee Sullivan
Phenie Taylor
Sylvia Brixhaff
Curt Howard
David Watson
Terry Dover
Caralyn Riddle
Pat Lewis
Butch Chandler
Margaret Sands

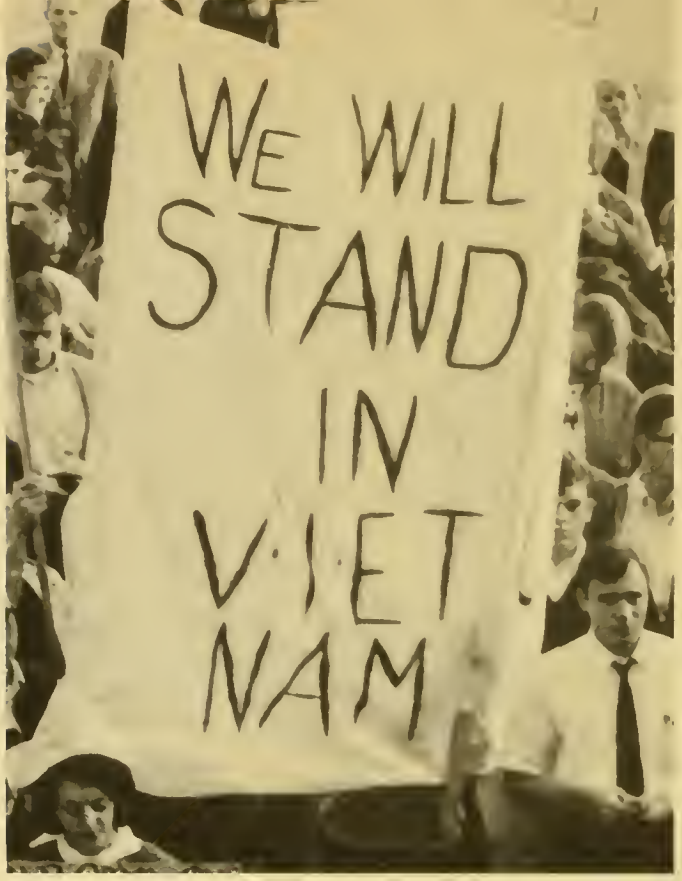
WE WILL
STAND
IN
V·I·E·T
NAM

LOVE

SUPPORT THE WAR

YRC

TUDENTS
FOR
T NAM

WE WILL
STAND
IN
VIET
NAM

CAROLING
DECEMBER 15

CHRISTMAS DANCE
DECEMBER 16

FRANKLIN COUNTY

LIBRARY DEDICATION
JANUARY 6

EXAMS
JANUARY 14-20

RICHARD II
JANUARY 3-8

SNOW
JAN. & FEB.

HOMECOMING

HOMECOMING COURT
Queen–Paula Justice
Susan Willis
Susie Hill
Gertrude Haun
Susie Laughinghause
Lis Ware
Brenda Rice
Susan Price
Barbara Temple
Marie Vargas
Bannie Turnage

FEBURARY 7

Donny Payne, Bill McCarty, Karen Knapf, Judy Wilder, Linda Allfred, Christine Roberson.

PHI THETA KAPPA

"Scholarship, Character, Good fellowship" is the motto of Phi Theta Kappa, the junior college fraternity resembling Phi Beta Kappa at four year schools. Members must have attained an overall B average on academic work and be in good standing with the college.

DELTA PSI OMEGA

Todd Kermon, Julian Mullikan, Jeff Bartholomew, John Graham, Sylvia Brixhoff, Tommy Tredards.

BETA PHI KAPPA

B. Mullikin, S. Brixhaff.

Alpha Beta Gamma is a national co-educational junior chemistry fraternity. High scholastic achievements in chemistry, plus a high over-all average on all other courses, are the qualifications for membership.

ALPHA BETA GAMMA

Claire Dunnett, Neal Shearon, Karen Knapf, Frances Fuilford, Celeste Meade, Brenda Pernell, Ray Ann McEwen, Rachel Batts, Bush Enas.

Sigma Pi Alpha, National honorary language fraternity stimulates interest and understanding in the language and life of foreign countries. Members must have a general academic average of 85% and registration in a language course above the beginning level.

SIGMA PI ALPHA

MARCH 2 - 3

Mary Brown; Nancy Stover, Jenny Loyd, Liz Ware, Susan Price, Patsy Thompson, Carolyn Williams, Reid, Barrow, Kay Manning, Carolyn Riddle, Pamelia Bolth, Beveley Murphy, Mary Dunn, Donna Chamblee, Debbie Turner, Edward Fields, Deborah Harris, Joyce Brewer, Marcia Pierce, Susie Laughinghause, Brenda Dennis, Judy Plenge, Frances O'Brien, Cindy Benton, Sandra Willatte, Donna Jacobson, Sue Kursteiner, Virginia Story, Martha Abbott, Sandra Murphy, Diane Cuthrell, Nancy McCrary, Sally Reid, Gary Long, Brenda Wesson, Gail Digh, Vaneda Dabbing, Eve Thompson. Paula Johnson, Nell McKeithan, Judy Wilder, Shirley Yocom.

PHI BETA LAMBDA

MARK HANDLER'S

ONE MOMENT
and
ERE HALF MY DAYS
IN RICHMOND

Presented in the
Experimental Theatre
of
LOUISBURG COLLEGE
Louisburg, N. C.
Dr. C. W. Robbins, President

March 7, 8, 10, 11, 12, 1966
8:00 P.M.

Front Row: Paul McRae, Jeff Bullock, T.J. Porter, Chris Nelson. Back Row: Lee Couch, Jim Chandler, Jim Barnes, Bruce Garrard, Coach John Smith.

GOLF

Jimmy Griffin, Bill Trevey, Mike Bohn, IV Thompson. Kneeling: Harold Preas, Bubba Bahannon, Jack Blankenhorn, Lee Conyers.

TENNIS

Kneeling L–R: Johnny Gordner, Ronnie Johnson, Phil Winslow. Standing L–R: Pete Eyer, Jockie Toylor.

LOUISBURG COLLEGE
1966 BASEBALL SCHEDULE

Mar. 25	Williams	Home
Mar. 26	Williams	Home
Mar, 29	Mt. Olive	Away
Mar. 31	Mt. Olive	Home
Apr. 2	East Carolina	Home
Apr, 4	Southwood	Away
Apr. 7	*Chowan (2)	Away
Apr. 11	Camp Lejeune	Away
Apr. 12	Camp Lejeune	Away
Apr. 13	Camp Lejeune	Away
Apr. 14	East Carolina	Away
Apr. 18	Carolina (2)	Away
Apr, 22	*Ferrum (2)	Away
Apr. 25	Duke	Home
Apr, 27	N. C. State (N)	Away
Apr. 30	*Chowan (2)	Home
May 4	Ferrum (2)	Home
May 6	Duke	Away
May 7	Carolina (2)	Home
May 9	Southwood	Home

May 12, 13, 14 Region 10 Tournament

—*Denotes Conference Games

Game Time: 2:45

Doubleheader: 1:30

Coach: Russell Frazier

Louisburg Infielders

Louisburg Outfielders

Kneeling L–R: Jackie Taylor, Ronnie Johnson, Phil Winslow, Johnny Gardner, Pete Eyer. Standing second row: Bill Harles–**Manager,** Larry Dean, Bobby Queen, Jimmy Lanierm, Steve Midgett, Watt Moore, Bill McCarty–**Manager.** Standing third row: Eddie Tindal–**Manager,** Frank Mobley, Danny Smith, Chris Beck, Wayne Vick, Lee Sullivan, Russ Sears.

GUILD
GUILD

May Queen
Meg Harringtan

MAY COURT

Maid-of-Honor

Susie Laughinghouse

Dianne Jones

Susie Hill

Ardith Parker

Karen Knapf

Nancy Hobgood

Pat Foreman

Bonnie Braughton

Barbara Temple

Linda Barbara

EVERYMAN

COMMENCEMENT

JUNE 4

LOUISBURG COLLEGE

Chartered in 1787

A coeducational, Methodist-related junior college
Accredited by
The Southern Association of Colleges and Schools
The University Senate of the Mehodist Church
The North Carolina Board of Education

Offering Courses in

Liberal Arts

Pre-professional, including agriculture,
engineering, law, medicine, ministry,
nursing, teaching

Business, one and two-year programs

Degrees Offered: Associate in Arts diploma,
Associate in Science diploma, One-Year
Business Ceritficate

For Information Write

Director of Admissions

Louisburg College Louisburg, North Carolina

ADDING A DIMENSION TO STUDENT DINING

Congratulations!

Class of '66!

We're proud to have served you

and we all wish you

Bonne chance! Bonne sante!

et Bon voyage!

Slater School & College Services

Lombard and 25th Streets, Philadelphia, Pennsylvania 19146 • a division of Automatic Retailers of America, Inc. ARA SERVICE

Compliments of

THE TOWN

OF

LOUISBURG

HOW DO YOU SPELL CAREER OPPORTUNITY?

In textiles, it's spelled B-U-R-L-I-N-G-T-O-N, where career opportunities are as varied and diversified as the endless array of quality Burlington products. For information on a challenging, rewarding career in textiles, write to the Personnel Director at:

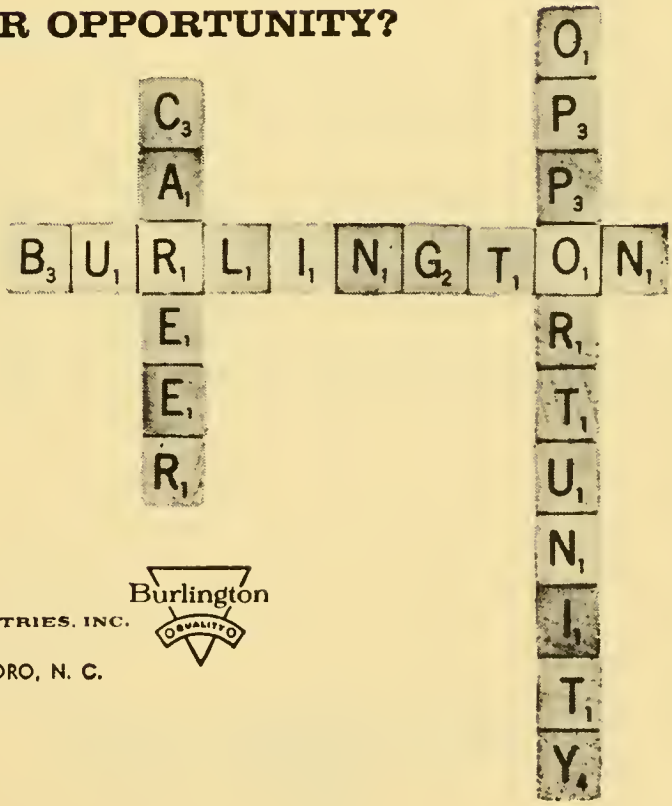

Burlington INDUSTRIES, INC.

Burlington QUALITY

EXECUTIVE OFFICES: GREENSBORO, N. C.

THE MURPHY HOUSE

Bickett Blvd.

Louisburg, North Carolina

Known for its delicious food and pleasant atmosphere, The Murphy House can compare with the better restaurants throughout the "old south." The Murphy House barbecue is known, by people who really care, all over the tarheel state. Located on highway 39, The Murphy House is a center of social life catering to the civic clubs and groups in their special banquet room. Also a real treat is in store for their old and new clientel for the management has recently redecorated the main dining room.

SELECT SF FOODS®

P. O. BOX 2757
CHARLOTTE, N. C. 28201

SMITH
STUDIO

14 E. Hargett St. Raleigh, N. C.

OFFICIAL PORTRAIT

PHOTOGRAPHERS FOR

The

1966 Oak

CROSS
POULTRY
CO.

RALIEGH, N. C.

PHONE

TE 2-7751

QUALITY

DRY

CLEANERS

On Campus Location

FAST SERVICE

SHIRT LAUNDRY

Louisburg, N. C.

Leading Men
Depend On
Good Grooming
at
CITY
BARBER SHOP
DOWNTOWN LOUISBURG

Compliments of

Louisburg Sportswear Company

Louisburg, N. C.

ROWE'S

MEN'S

SHOP

QUALITY

CLOTHING

FOR MEN

AND STUDENTS

Telephone

GY 6-3573

Louisburg, N. C.

TOWN 'N CAMPUS

111 North Main Street
LOUISBURG, N. C.

Owners
Lloyd West
Freddie High

BROGDEN PRODUCE CO., INC.

RALEIGH, N. C.

Wholesale
FRESH FRUITS AND VEGETABLES
INSTITUTIONAL SIZE CANNED FOODS

"Serving Our Customers

For Over Sixty Years"

Compliments

of

ROSE'S

5-10-25

STORE

Louisburg, N. C.

FIRST - CITIZENS BANK & TRUST CO.

ESTABLISHED 1898
Louisburg, N. C.

Member of F.D.I.C. Deposits Insured up to $10,000

H. C. TAYLOR
HARDWARE & FURNITURE

Gifts, Toys, Hobbies and Household Appliances

GY 6-3423 Louisburg, N. C.

FIRST FEDERAL *Savings and Loan Association*
OF ROCKY MOUNT

A FEDERAL SAVINGS INSTITUTION

202 NORTH MAIN STREET • LOUISBURG, NORTH CAROLINA 27549

FRANK A. READ, JR.
Vice-President
and
Branch Manager

ALLEN

OIL

CO.

Mobil

410 MAIN ST.

Phone

GY 6-4141

Louisburg, N. C.

DEAN

FARMS

LOUISBURG

NORTH CAROLINA

496-5243

JOHNSON

COTTON

COMPANY

OF

LOUISBURG,

INC.

"Cash If You

Have It . . .

Credit If

You Need It"

COMPLETE

FARM AND

HOME SUPPLIES

GY 6-4125

GY 6-3858

JOYNER WHOLESALE BUILDING SUPPLY CO., INC.

GY 6-4115

Louisburg, North Carolina

FOX'S DEPARTMENT
AND FASHION SHOPPE

"CAMPUS HEADQUARTERS"

Louisburg, North Carolina

Compliments of

LOUISBURG

IGA

620 Bickett Blvd. Louisburg, N. C.

We Appreciate Your Visit

You're always welcome at IGA

WE SUPPORT LOUISBURG COLLEGE

MURPHY'S SUPER MARKET

Serving the Community Since 1925

P. S. Students: You Are Cordially Invited to Make Our Store Your Shopping Center.

Compliments

Of

The Franklin Times

Franklin County's
Leading Newspaper

Established 1870

Louisburg, North Carolina

SCOGGINS DRUGS

Main Street

Louiburg, North Carolina

D & J PONTIAC-OLDS, INC.

Pontiac

OLDSMOBILE

904 South Main Street

LOUISBURG, N. C.

PHONE GY 6-3363

ROWE CHEVROLET-BUICK CO.

W. Nash Street

LOUISBURG, N. C.

Phone GY 6-4610

Compliments

of

VILLAGE

DRIVE-IN

Louisburg, N. C.

LOUISBURG MOTORS

PLYMOUTH,
CHRYSLER,
VALIANT,
JEEP,
RAMBLER

Sales and
Service

Phone
496-4293
496-4668

GRIFFIN

MOTOR

CO.

TELEPHONE

496-4169

Bicket Blvd.

Louisburg,

N. C.

Western Auto *and* CATALOG ORDER CENTER

. . . the family store

Dealer
Your Home Owned Family Store
ROBERT W. KNOTT, Owner
303 East Nash Street
Phone: GY 6-3458
Louisburg, North Carolina

FARMER'S TRACTOR AND TRUCK COMPANY

Compliments
of
SEABOARD STORES, INC.

INTERNATIONAL HARVESTER DEALER

Phone
496-3141
496-3654

Compliments
of
HOME OIL COMPANY

Hawaii

WHAT'S PRETTY?

WHAT SWINGS?

WHAT'S WORK?

WHAT'S HAPPY?

WHAT'S FAST?

WHAT'S FOR WALKING?

WHAT'S

TOGETHERNESS?
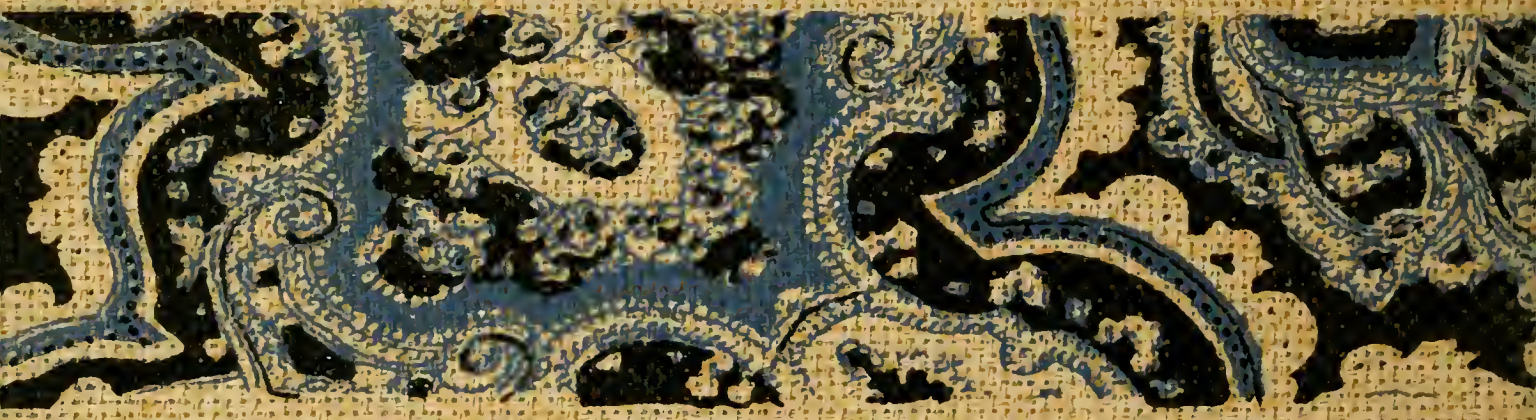
THAT'S WHAT