A large, stylized green pennant graphic is the central focus. It has a white outline and a white shadow effect, giving it a three-dimensional appearance. The pennant is tilted and contains the text "Odell Milestones" in a white, serif font. The word "Odell" is on the top line and "Milestones" is on the bottom line, both centered within the pennant's shape.

Odell
Milestones



Digitized by the Internet Archive
in 2015

<https://archive.org/details/odellmilestones11963odel>

Mary D. Cooke



THE ODELL MILESTONES
OF
1963

Presented by
The Senior Class
Of
W. R. ODELL HIGH SCHOOL
Concord, North Carolina

DEDICATION



Just an average student is not an A student. So is the average teacher not an A teacher. Only a few teachers can we students honestly designate as exceptional teachers. They gain this distinction by qualifications of fairness, friendliness, sympathy, and a genuine concern for students.

For devotion to their profession beyond its actual demand, a disinclination to shirk responsibility, a thorough grasp of subject matter, and an interesting and vital manner of presenting it, a way of making us as students realize the importance of learning. For being truly "professional minded" and "student minded." These are the teachers who demand both respect and love.

One teacher whom the senior class believes to possess these qualities in the highest degree is a person we consider an A+ teacher and an A+ human being.

With gratitude and affection, we, the senior class of 1963 dedicate our yearbook to MRS. JANET GOLDIERE.



TRIBUTE

The senior class of 1963 would like to pay tribute to MRS. HANSEL HARRY for her expert guidance and love during our grammar grade years.

We, the seniors, were the first class to have the privilege of learning under her at O.H.S. Her undying love and inspirational understanding will always be present in our minds.

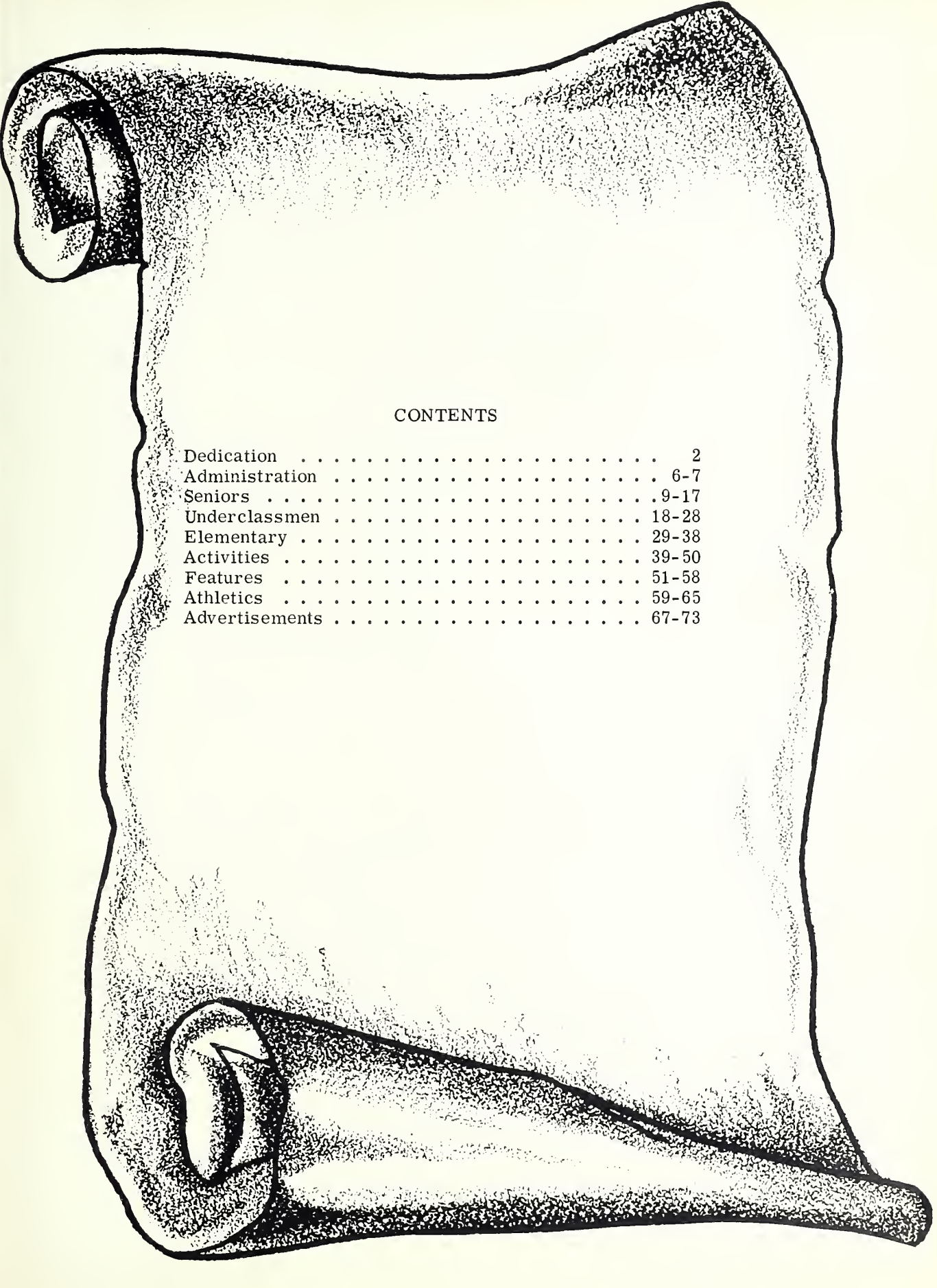

CONTENTS

| | |
|--------------------------|-------|
| Dedication | 2 |
| Administration | 6-7 |
| Seniors | 9-17 |
| Underclassmen | 18-28 |
| Elementary | 29-38 |
| Activities | 39-50 |
| Features | 51-58 |
| Athletics | 59-65 |
| Advertisements | 67-73 |

WITHIN

THIS

BOOK

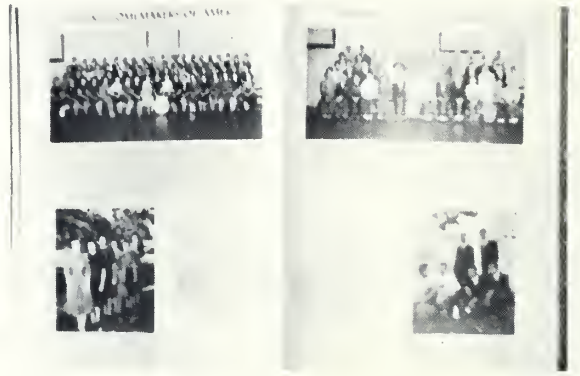

This is a record of our last secure years. A record of the years when care rested lightly on our shoulders and of a time when decisions were made for us by our parents and our teachers. Soon we shall be responsible for our own decisions and it is our hope that the way we make them will help to make succeeding years more secure for those who follow us at O. H. S.

In years to come, years that will show miracles beyond our wildest dreams, we shall look "Within This Book" and relive the years when life was simple and lived on one small sphere. Whatever the future may bring, we shall always cherish our days at Odell and leave this printed record as proof to those who come after us.

ADMINISTRATION



Left to right - Mrs. F. S. Goodman, TREASURER; Mr. J. B. Mitchell, PRINCIPAL; Mrs. Mary Gladys Benson, SECRETARY.



SUPERINTENDENT
Mr. C. A. Furr

HIGH SCHOOL FACULTY



Mr. Blake Allen
B.S., N.C. State
Agriculture



Mr. Paul Brown
M.A. Western
Carolina, Soc. Stu.



Mr. Carl Cathey, Sr.
B.S., Davidson
Math



Mrs. Mary Cooke
M.A., U.N.C.
Math



Mrs. Lucille Daniel
B.S., W.C.U.N.C.
Science



Mrs. Janet Goldiere
A.B., W.C.U.N.C.
French, English



Mr. E. Ray Jarvis
A.B., Pfeiffer
Social Studies



Mr. Max Lippard
B.S., Appalachian
Commercial



Mrs. Iantha Mitchell
A. Certif., Eastern
Carolina, Meredith
Speech



Mr. J. B. Mitchell
B.S., Wake Forest
M. Ed., U.N.C.



Miss Mary Niblock
B.S., Flora
MacDonald
Home Economics



Mrs. Augusta Stough
A.B., W.C.U.N.C.
English



Mr. H. L. Troutman, Jr.
B.S., Appalachian
Physical Education

ELEMENTARY FACULTY



Mrs. Bessie Crisp
2 Yrs. Normal, Eastern
Carolina, First

Mrs. Jessie Howard
A.B., Catawba
First

Mrs. Norma Bost
A.B., High Point
First, Second

Mrs. Wilma Brawley
Bachelor of Education
Asheville Normal
Second



Mrs. Mildred Gaddy
A.B., Catawba
Second

Shirley Johnson
A.B., Erskine
Third

Mrs. Viola Joines
B.S., Appalachian
Third

Mrs. Marie Wallace
A.B., Lenoir Rhyne
Third



Mrs. Eleanor Barrier
A.B., Queens
Fourth

Mrs. Barbara Lineberger
B.A., Appalachian
Fourth

Mrs. Lillian Benson
A.B., Guilford, W.C.U.N.C.
Fifth

Mrs. Hansel Harry
A.B., B.S., Limestone
Fifth



Mrs. Lillian Beach
A.B., U.N.C.
Sixth

Mrs. Mary B. Turner
B.S., Winthrop
Sixth

Mrs. Maybelle Griffith
A.B., Chowan
Sixth

Miss Cassie Griffin
B.S., Appalachian
Seventh



Mr. Ernest Travis
M.A., Appalachian
Band, Glee Club,
Seventh

Mr. Robert Boyd
B.A., Catawba
Eighth

Mrs. Louise Morrison
B.S., Queens College
Eighth

Miss Bertha Preston
A. Certif., High Point
Special Education

NON-INSTRUCTIONAL STAFF



Miss Elsie Johnston
LIBRARIAN



CAFETERIA STAFF

Left to right: Mrs. Louise Irvin, Mrs. Rachel Irvin, Mrs. Lottie Morrison, Mrs. Eleanor Bradford, Mrs. Bessie Edwards.

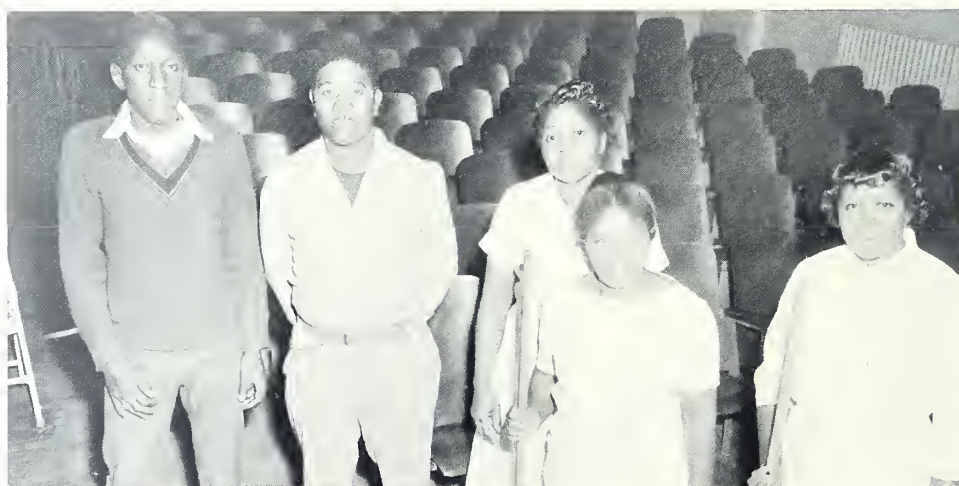

CUSTODIANS

Left to right: Robert Carson, Ed Rucker, Consevilla Ross, Beatrice Rucker, Thelma Weeks.

SENIORS



Left to Right - Sheila Spong, Secretary; Max Vanpelt, Vice-President; Tony Key, President; Roy Hinson, Reporter; and Elfreda Aldridge, Treasurer.



Ricky Carter

Sandy Hinson

MASCOTS

SENIORS



MARGARET ANN ADAMS

F.H.A., 1,2,3,4
 Song Leader - 3
 F.T.A. - 3,4
 Program Chairman - 4
 Glee Club - 1,2,3
 Monogram Club - 2,3,4
 Beta Club - 3,4
 Reporter - 4
 Cheerleader - 1,2,3,4
 CO-Chief - 4
 Band - 1
 Majorette - 2
 Letter-girl - 3,4
 Class Play - 3



PHYLLIS BROWN

Glee Club - 1,2,3
 F.H.A. - 1,2,3,4
 Reporter - 2
 F.T.A. - 3,4
 Beta Club - 3,4
 Secretary - 4
 Letter-girl - 4
 Student Council - 4
 Christmas Court - 4
 Annual Staff - 4
 Superlative - "FRIENDLIEST"



HUGH ATWELL

Junior Varsity - Basketball - 1
 Varsity Basketball - 2,3,4
 Baseball - 1,2,3,4
 Band - 1,2,3
 Glee Club - 1,2,3
 Monogram Club - 3,4
 Bus Driver - 3,4



ELFREDA ALDRIDGE

Glee Club - 1,2,3
 Class Reporter - 1
 Class President - 2
 F.H.A. - 1,2,3,4
 Vice-President - 3
 President - 4
 Class Treasurer - 3
 F.T.A. - 3,4
 Secretary - 3,4
 Beta Club - 3,4
 Class Treasurer - 4
 Junior Varsity - Basketball - 1
 Varsity - 2,3
 Junior Play - 3
 Marshal - 3
 Miss Junior - 3
 Miss D.A.R. - 4
 Editor of Newspaper - 4
 Band - 1,2
 Student Council - 2,3,4
 Christmas Court - 4
 Superlative -
 "BEST PERSONALITY"



JERRY CARRIKER

F.F.A. - 1,2,3,4
 Vice-President - 4
 F.T.A. - 3,4
 Bus Driver - 3,4
 Glee Club - 1,2



LUTHER CARRIKER

Varsity Basketball - 2,3,4
 Baseball - 1,2
 Glee Club - 1,2
 F.T.A. - 3,4
 Monogram Club - 3,4
 Superlative - "BEST ALL-ROUND"

SENIORS

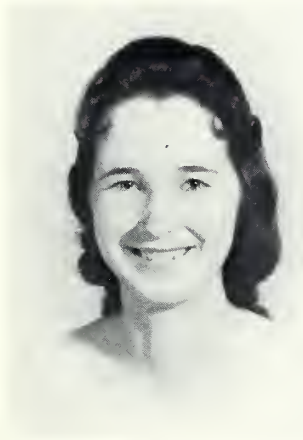

SHIRLEY CARROLL
Glee Club - 2,3,4

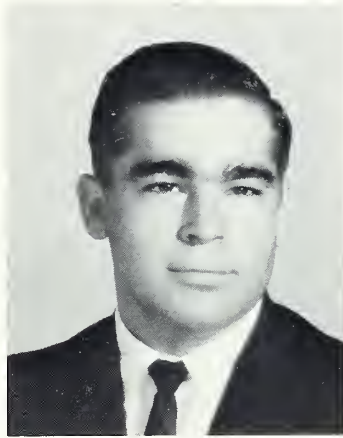

EDDY CHRISTENBURY
F.F.A. 1,2
F.T.A. 3,4
Beta Club - 3,4
Sub. Bus Driver - 3
Bus Driver - 4
Jr. Play - 3
Glee Club - 3
Student Council - 4
Band - 1
Superlative -
"BEST PERSONALITY"

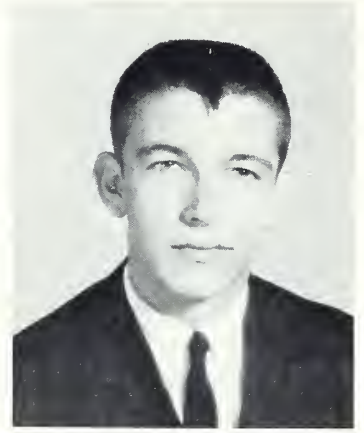

LEONARD CHRISTY
F.F.A. - 1,2,3,4
President - 4
Baseball - 3
Jr. Varsity Basketball - 1
Varsity Basketball - 2,3
F.T.A. - 3,4
Bus Driver - 4



NANCY DURGIN
F.H.A. - 1,2,3,4
F.T.A. - 3,4
Glee Club - 3
Beta Club - 3,4

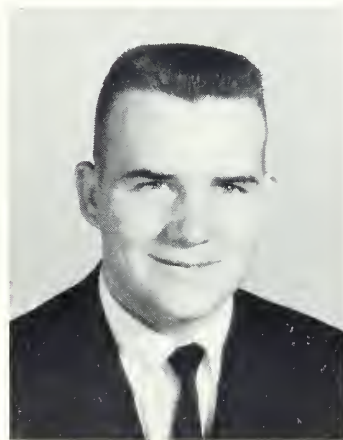

TERRY EDWARDS
F.F.A. - 1,2,3,4
Secretary - 4
F.T.A. - 4
Bus Driver - 4
Superlative - "CUTEST"



JUDY EURY
Glee Club - 1,3

SENIORS



VANCE FURR

Jr. Varsity Basketball - 1
 Varsity Basketball - 2,3,4
 Baseball - 2,3,4
 F. T. A. - 3,4
 Band - 1,2,3
 Glee Club - 1
 Class Play - 3
 Superlative - "WITTIEST"



DIANNE GARRETT

Saluda High School
 F. H. A. - 1,2
 Dramatics Club - 1,2
 Chorus - 1,2



HARRIET HARTSELL

Jr. Varsity Basketball - 1
 Varsity Basketball - 1,2,3
 Softball - 1,2
 F. H. A. - 1,2,3,4
 F. T. A. - 3,4
 Beta Club - 3,4
 Marshal - 3
 Jr. Play - 3
 Monogram Club - 4
 Glee Club - 1,2,3
 Concord Tribune correspondent - 4
 Superlative - "WITTIEST"



ROY HINSON

Beta Club - 3,4
 Jr. Varsity Basketball - 1
 Varsity Basketball - 2,3,4
 Co-Captain - 4
 Varsity Baseball - 1,2,3,4
 F. T. A. - 3,4
 Vice-President - 3
 President - 4
 Monogram Club - 3,4
 President - 4
 Class Vice-President - 3
 Glee Club - 3
 Class Reporter - 4
 Band - 1
 Newspaper Staff - "Boys Sports
 Editor" - 4
 Annual Staff - "Co-Business
 Manager" - 4
 Jr. Play - 3
 Student Council - 1,3,4
 Vice-President - 4
 Superlative - "MOST ATHLETIC"

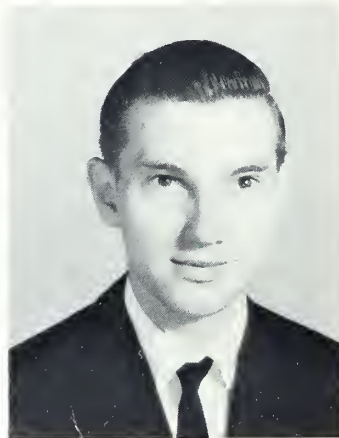

JIMMY HEGLAR

F. F. A. - 1,2
 Glee Club - 1,2
 Jr. Varsity Basketball - 1
 Varsity Basketball - 2



PATRICIA HEGLER

Glee Club - 3,4

SENIORS



JEAN HARINGTON
Glee Club - 1,2
F. H.A. - 1,2

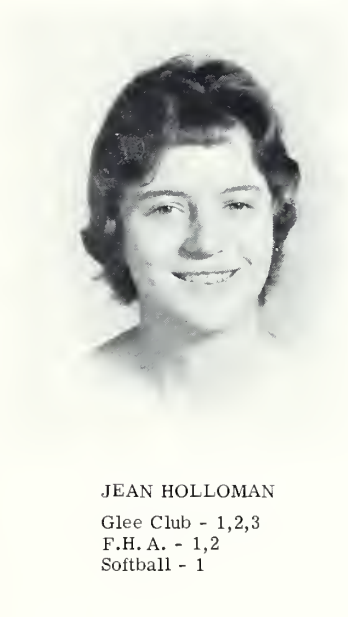

JEAN HOLLOWAN
Glee Club - 1,2,3
F.H. A. - 1,2
Softball - 1

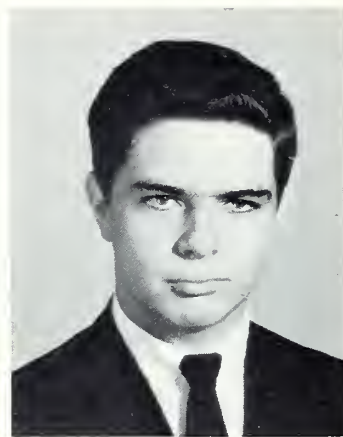

GRADY HUBBARD
Beta Club - 3,4
F.T.A. - 3,4
Monogram Club - 3,4
Baseball - 2,3,4
Student Council - 4
Junior Play - 3
Newsette Staff - 4
Annual Staff - 4
Senior Superlative -
"MOST INTELLECTUAL"



JIMMY ISENHOUR
F.T.A. - 3,4
Beta Club - 3,4
President - 4
Jr. Varsity Basketball - 1
Baseball - 2,3,4
Annual Staff "Co-Business Manager"
- 4
Jr. Play - 3
Student Council - 4
Band - 1
Superlative - "FRIENDLIEST"



BOBBY ISENHOUR
F. T. A. - 3,4
F.F.A. - 1,2,3,4
J.V. Basketball - 1
Varsity Basketball - 2,3,4
Annual Staff - Artist - 4



JANIS HUTCHINS
Cheerleader - 1,2,3,4
Co-Chief - 4
F.H.A. - 1,2,3,4
Historian - 2
Reporter - 4
F.T.A. - 3,4
Beta Club - 3,4
Miss Hi Miss - 3,4
Newspaper Staff, "Feature Editor"
Class Vice-President - 2
Glee Club - 1,2,3
Band - 1,2
Monogram Club - 2,3,4
Treasurer - 3,4
Daily Independent Correspondent - 4
Student Council - 1,2
Jr. Play - 3
Annual Staff, "Class Poet" - 4
Christmas Court - 4
Superlative -
"MOST INTELLECTUAL"

SENIORS



TONY KEY

F. T. A. - 3,4
 Chairman, Social Committee - 3,4
 Baseball - 3,4
 Band - 1
 Jr. Varsity Basketball - 1
 Beta Club - 3,4
 Marshal - 3
 Mr. Junior - 3
 Class President - 3,4
 Mr. Senior - 4
 Bus Driver - 4
 Superlative - "MOST HANDSOME"



KENEY KNIGHT

Beta Club - 3,4
 F.T.A. - 3,4
 F.F.A. - 1,2
 Band - 1,2,3,4
 Bus Driver - 3,4
 Glee Club - 1,2



JOHNNY LEWIS



FRANCES LITAKER

Glee Club - 1,2,3
 F.H.A. - 1,2,3,4
 Beta Club - 3,4
 Treasurer - 4
 Softball - 1
 Marshal - 3
 F.T.A. - 3,4
 Superlative -
 "MOST LIKELY TO SUCCEED"

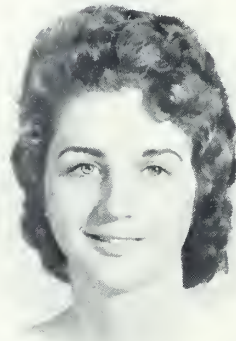

JOYCE LIVENGOOD

Glee Club - 1,2
 F.H.A. - 1,2



BRENDA LOWRANCE

North -
 Basketball - 1
 Allied Youth Club - 2
 Student Council - 1
 F.H.A. - 4
 Glee Club - 1

SENIORS



DIANNE MAXWELL

Glee Club - 1,2,3,4
 Beta Club - 3,4
 F.T.A. - 3,4
 F.H.A. - 1,2,3,4
 Superlative - "BEST -ALL-ROUND"



LINDA MEASMER

Glee Club - 1,2,3,4
 F.H.A. - 1,2
 Softball - 1



BOBBY MERWIN

Band - 2,3,4
 Bus Driver - 3,4
 F.T.A. - 2,3,4
 Glee Club - 2,4



DIANNE OVERCASH

Varsity Basketball - 1,2
 Softball - 1,2
 F.H.A. - 1,2,4
 F.T.A. - 3,4
 Glee Club - 1,2,3



JOHNNIE OVERCASH

F.H.A. - 1,2
 F.T.A. - 3,4
 Glee Club - 2,3
 Monogram Club - 2,3,4
 Jr. Play - 3
 Bus Driver - 3
 Varsity Basketball - 1,2,3,4
 Co-Captain, 4
 Newsette Staff - 4
 Superlative - "MOST ATHLETIC"



GEORGIA PARKER

F.H.A. - 1,2,4
 Majorette - 1,2,3
 Jr. Varsity Basketball - 1

SENIORS



GAIL PRICE

Glee Club - 1,2,3
 Band - 1
 Majorette - 2,3
 Drum Majorette - 4
 F.H.A. - 1,2,3,4
 F.T.A. - 3,4
 Class Reporter - 3
 Student Council - 3,4
 Miss Sophomore - 2
 Christmas Court - 4
 Jr. Play - 3
 Newslette Staff - 4
 Superlative "CUTEST"



KENNETH SCOTT

F.F.A. - 1,2,3,4
 Treasurer - 4
 Basketball - Varsity - 2,3,4
 Jr. Varsity Basketball - 1



LINDA SILLS

Glee Club - 1,2,3
 Band - 1,2,3
 F.H.A. - 1,2,3,4
 Parliamentarian - 3,4
 F.T.A. - 3,4
 F.T.A. - 3,4
 Beta Club - 3,4
 Jr. Play - 3
 Sub. Bus Driver - 4
 Annual Staff - 4
 Class Night officer - Historian - 4
 Marshal - 3



SHEILA SPONG

F.H.A. - 1,2,3,4
 Secretary - 2
 Recreation Leader - 4
 F.T.A. - 3,4
 Reporter - 4
 Monogram Club - 3,4
 Vice President - 3
 Secretary - 4
 Band - 1
 Glee Club - 1,2,3
 Class Secretary and Treasurer - 1
 Class Secretary - 4
 Yearbook Co-Editor-in-Chief - 4
 Beta Club - 3,4
 Student Council - 1,4
 Secretary - 4
 Jr. Play - 3
 Newspaper Staff, "Sports Editor" - 4
 Jr. Varsity Basketball - 1
 Varsity Basketball - 1,2,3,4
 Co-Captain - 3,4
 Superlative - "PRETTIEST"



MARGARET TIDWELL

Glee Club - 2,3,4
 F.T.A. - 3,4
 F.H.A. - 2,3,4
 Majorette - 4

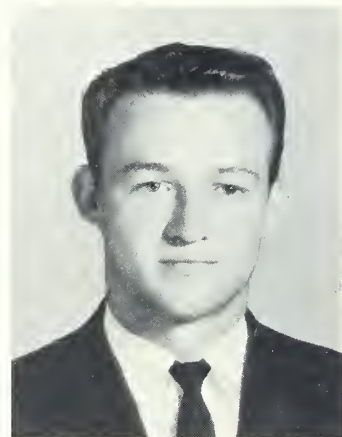

RICHARD TUCKER

Band - 2,3
 F.T.A. - 3,4
 Sub. Bus Driver - 3,4
 Varsity Basketball Manager - 4
 Glee Club - 1
 Student Council - 4
 Superlative "MOST TALENTED"

SENIORS

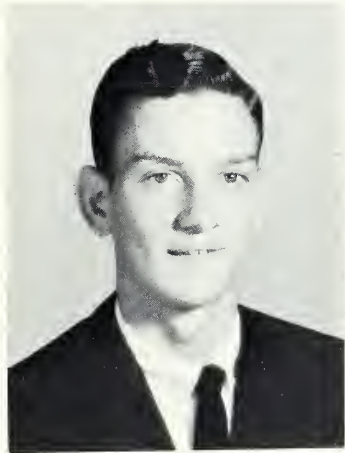

MAX VANPELT

Class Secretary and Treasurer - 2
 Class Vice-President - 4
 F.F.A. - 1,2
 Treasurer - 2
 F.T.A. - 3,4
 Treasurer - 4
 Monogram Club - 3,4
 Beta Club - 3,4
 Vice President - 4
 Band - 2,3
 Jr. Varsity Basketball - 1
 Varsity Basketball - 2,3,4
 Co-Captain - 4
 Varsity Baseball - 2
 Chief Marshal - 3
 Co-Editor of Newspaper - 4
 Annual Staff, Historian - 4
 Student Council - 2,4
 Bus Driver - 4
 Class Night officer - 4
 Superlative - "MOST LIKELY TO SUCCEED"

CLASS POEM
 by
 Janis Hutchins

We have met one challenge - there will be more
 ahead.
 "Can we succeed?" we have asked. "Yes," others
 have said.

Perhaps we are curious of whatever might be;
 We probably doubt what we cannot see.

Still we must construct our lives to meet the
 demand
 Of an uncertain world which WE'LL one day
 command.

Fun and good times have passed our way.
 Mature we now stand to meet the day.

What pleasures and tears we all can recall!
 Sometimes we faltered; sometimes we'd fall!

CLASS MOTTO

So nigh is grandeur to our dust,
 So near is God to man;
 When Duty whispers low, "Thou must,"
 The Youth replies, "I can."

CLASS COLORS
 Green and White

CLASS FLOWER
 Magnolia



NANCY WILSON

"Miss Odell Hi" - 4
 Student Council - 1,2,3
 Majorette - 1,2,3
 Jr. Varsity Basketball - 1
 Marshal - 3
 Glee Club - 4
 Beta Club - 3,4
 F.H.A. - 1,2,4
 Yearbook Co-Editor-in-Chief - 4
 Miss Senior - 4
 Class Reporter - 2
 Class President - 1
 F.T.A. - 3,4
 Class Vice-President - 3
 Superlative - "MOST TALENTED"

Our friends and classmates have been a great
 part
 Of that which we hold so dear to our hearts.

Teachers and principals - what wonderful guides
 They have showed us the way by staying at our
 sides.

Though the paths of friends must sometimes
 split,
 Their influence has brought a pathway lit!

We'll never forget all the precious weeks
 Which cause emotion so that we cannot
 speak.

Farewell to all we have loved and known;
 We shall not fail you - now, we are grown!



PRESIDENT - Butch Farthing; VICE-PRESIDENT - Brenda Fisher;
 SECRETARY - Gail Smith; TREASURER - Judy Cope; REPORTER - Paulette Hill

JUNIORS



Sue Almon

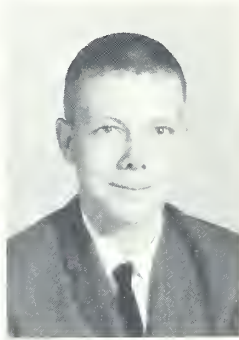

Ted Barbee



Jean Baucom

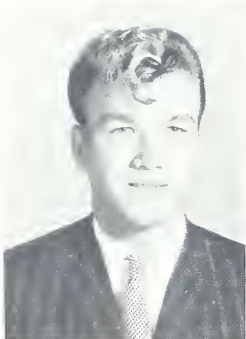

Clifford Blackwelder



Linda Brown



John Carriker



Lelani Childress

JUNIORS

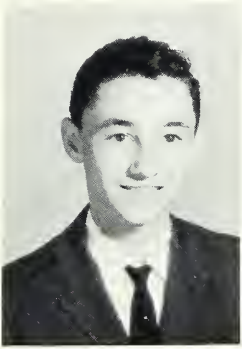

Keith Clark

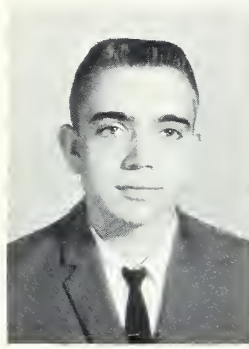

Eddie Cline



Sue Collins

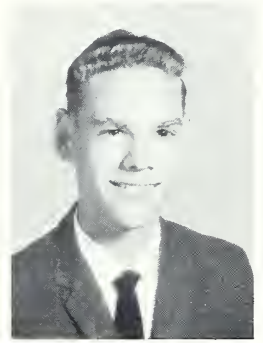

Jimmy Cook



Judy Cope

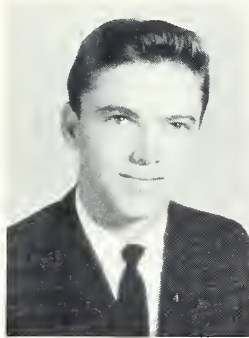

Dennie Crowe



Rita Davis



Vickie Dick

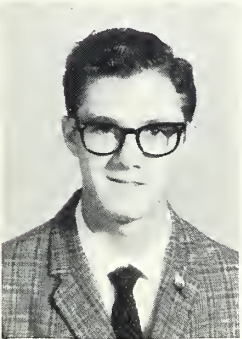

Jerry Duckette

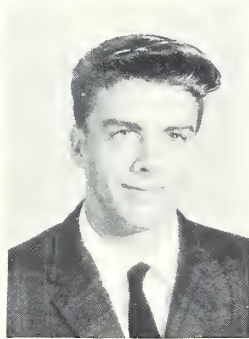

Tommy Durgin



Stephanie Emerson

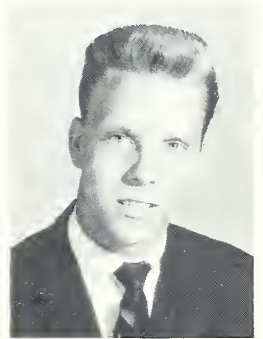

Wayne Eudy

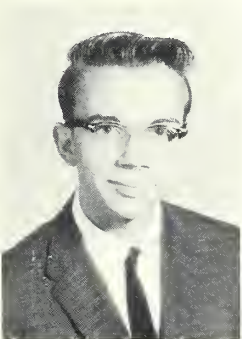

Butch Farthing



Brenda Fisher

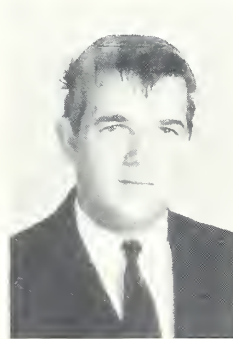

Eddie Fortson



Barbara Freeze

JUNIORS



Dianne Goodnight

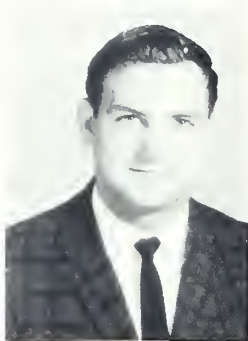

Gary Guffey



Nancy Hartsell



Jimmy Hayer



Janie Heglar

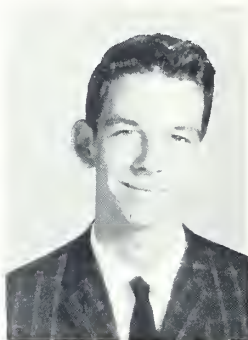

Lance Heglar



Paulette Hill



Dianne Hollar



Janet Hopkins



Helen Irvin



Ricky Johnston



Judy Kiser



Janice Laney

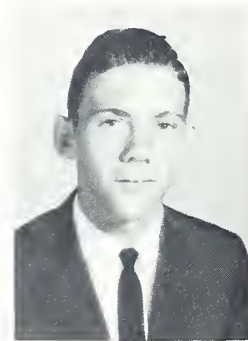

Bobby Linn

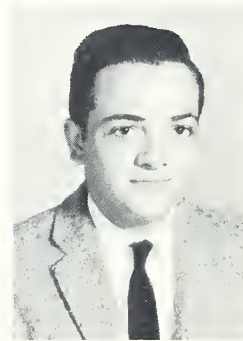

Joe Little



Jerry Marlowe

JUNIORS

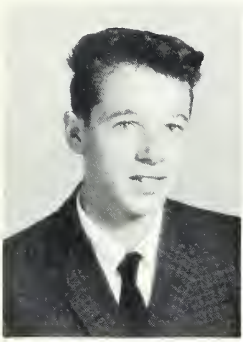

Dewey Mesimer



Joe Mesimer



Brenda Penninger

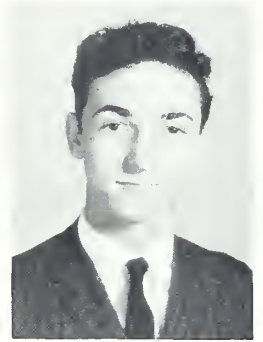

Tony Penninger

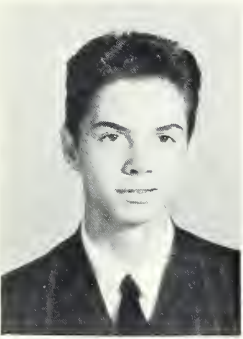

Frank Phillips

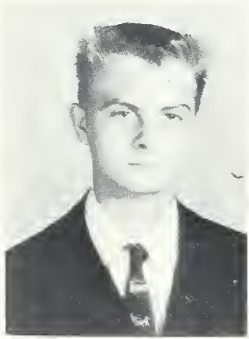

Michael Pless

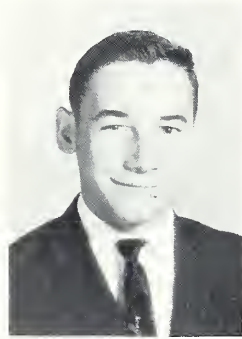

Ralph Poston



Patsy Rogers



Tommy Shepherd



Sharon Showmar



Gail Smith

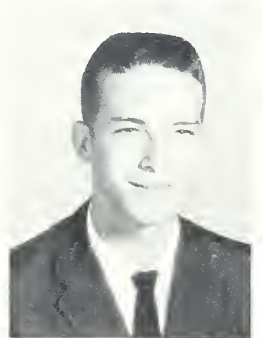

Larry Smith

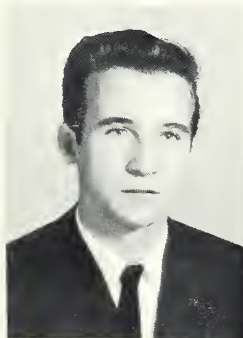

Richard Smith



Frances Stegall



Sue Tilley



Ellen Wilkinson

SOPHOMORES



TREASURER - Mary Ann Bradford; SECRETARY - Kay Kee
 VICE-PRESIDENT - Ann Oehler; PRESIDENT - Eddie Taylor

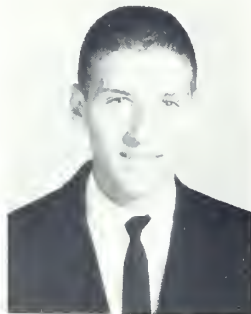

Johnny Aldridge



Nancy Allen



Bobby Allman



Darrell Allman



Tony Babb



Gloria Ball



Brady Barnhardt

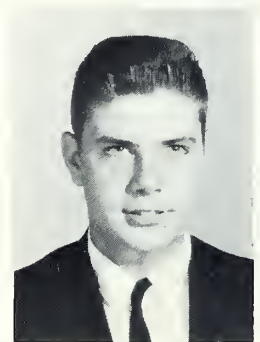

Steve Beaver



Beverly Benson



Judy Benson

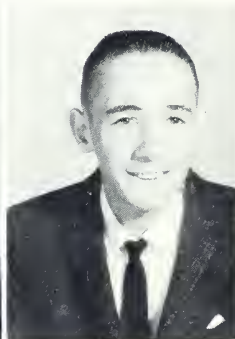

Pat Blackwelder



Jay Blackwelder

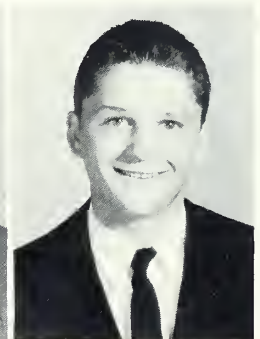

Johnny Bradford

SOPHOMORES



Mary Ann Bradford



Jean Brown



Bonnie Caudill

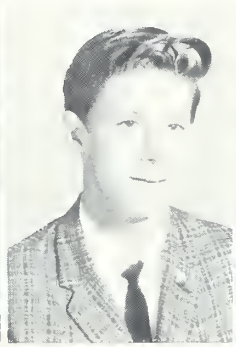

Jerry Caudill



Dianne Collins



Imogene Collins



Ernestine Cromer

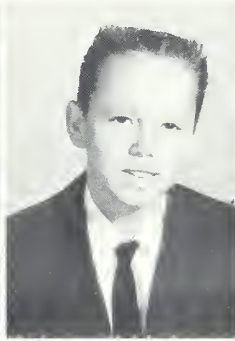

Don Crowe



Trena Crowe

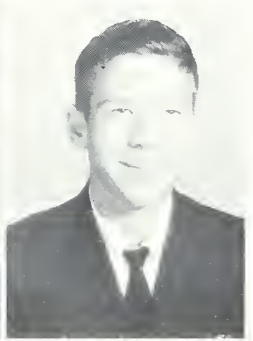

Timothy Cumbo



Lana Dalton



George Daughtry



Dianne Doster



Linda Duckett

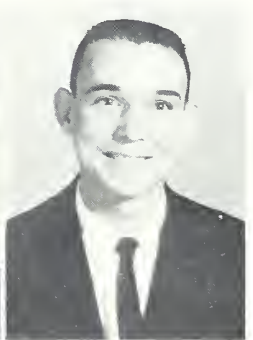

Tim Edwards



Shelby Fink



Trena Frye

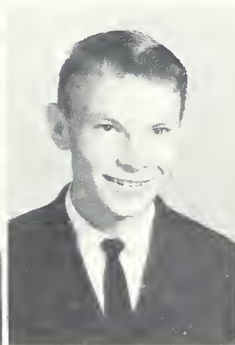

Eddie Goodman

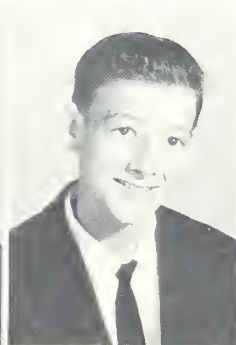

Wayne Goodman

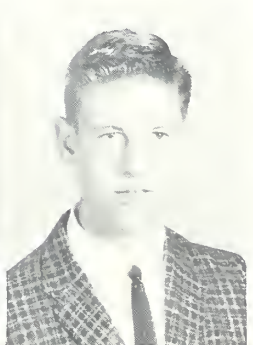

Jimmy Griffin

SOPHOMORES



Linda Hartsell



Mildred Harwell



Pricilla Heglar



Joyce Hill

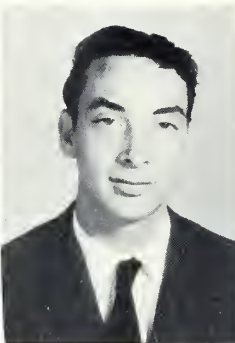

Gail Holland

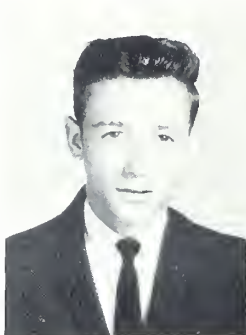

Robert Howell

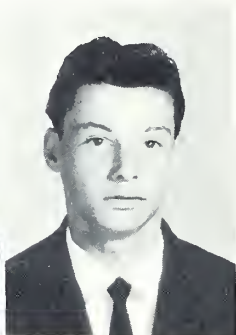

Johnny Johnson



Tarealia Jones



Kay Kee

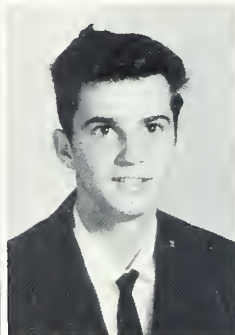

Steve Kiser



Wayne Lambert



Sharon Linker



Eddie Long



Dianne Merwin

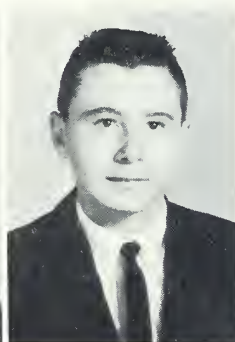

Harvey Morris

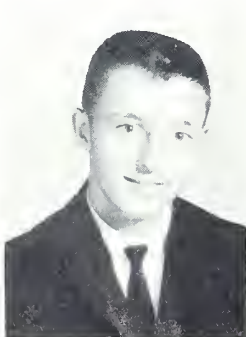

Stevie Myers

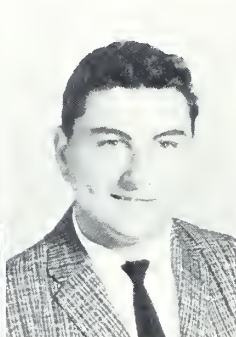

Tommy Nash



Ann Oehler

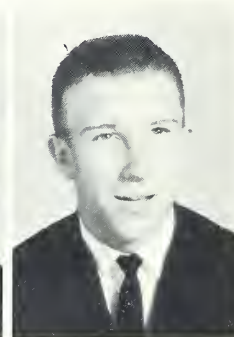

Kenneth Phillips

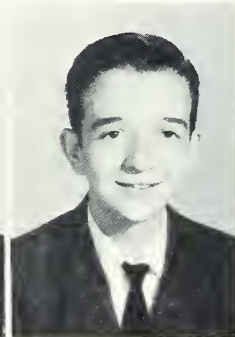

Joe Plott

SOPHOMORES



Angelyn Price



Regina Price

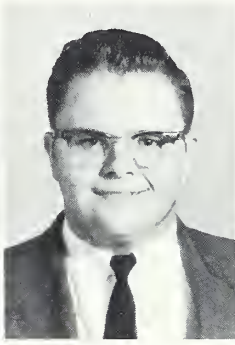

E. D. Privette



Richard Ramsey

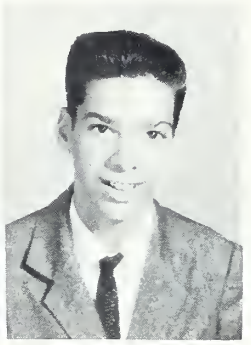

Harley Rhinehardt

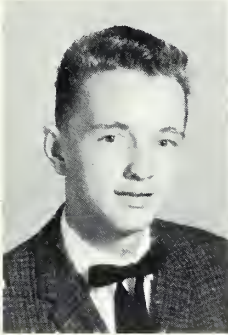

Gary Rodgers

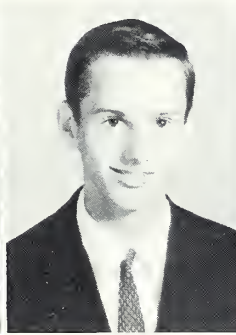

Johnny Scott



Linda Smith



Terry Smith



Bessie Ann Stowe

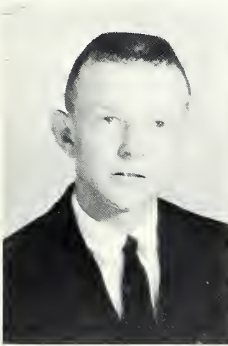

Terry Suther

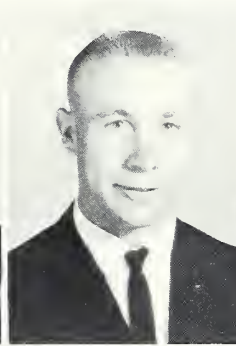

Eddie Taylor



Gary Torrence



Dianne Tucker



Linda Tucker



Sandra Turner



Sarah Utley



Charlotte Viviano



Angenelle Yow



Paul Yow

FRESHMEN



PRESIDENT - Boyd Cauble; VICE-PRESIDENT - Jerry W. Blackwelder;
SECRETARY - Cynthia Overcash; TREASURER - Patsy Freeman



Ronnie Lee
Abernathy



Jimmy
Atwell



Linda
Baker



Charles
Barbee



Kay
Barbee



James Olin
Ballard

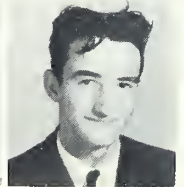

Thomas Leroy
Beam



Jerry
Blackwelder

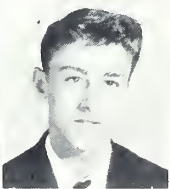

Jerry Wayne
Blackwelder



Thomas
Boger



Ray
Bradford



Jerry
Brindle



Harley R.
Brock



Jerry
Burgess

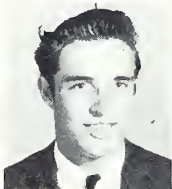

Robert Lee
Campbell

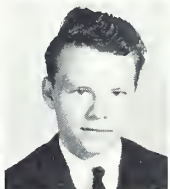

Ronnie
Campbell

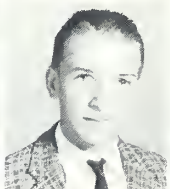

Kenneth
Carriker



Ronnie
Carroll



Roger
Caskey

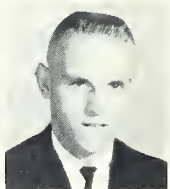

Boyd
Cauble



Jean
Caudill



Sandra Christenbury



Carolyn Clark



Sandra Cline



Betty Craven



Joan Craven



Gerald Crayton

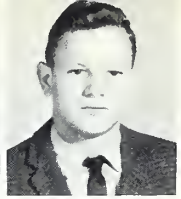

Bobby Crowley



Harold P. Crowley



Elwin Dalton



Sharon Daughtery



Brenda Dick



Margaret Donahue



Caroll Eggers



Floyd Ervin



Judy Faggart



Danny Ray Fisher



Patsy Freeman



Shirley Freeze



Wanda Gentle



Ralph Thomas Goodman

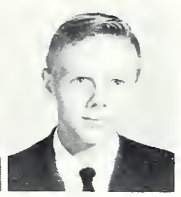

Robert Grey



Betty Halsey



Pamela Haney



Jimmy Harrington



Eugene Hill



Priscilla Hinson



Larry Hyman



Barbara James



Sheila Johnson



Bonnie Jones



Wanda Kiser



Kenneth Lambert

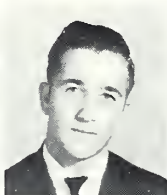

Ralph Calvin Linker



Stephen Linn



Kenneth Measmer



Edward Morrison



Janice Morrison



Linda Mowrer



Patsy Nance



Sharon Newton



Cynthia Overcash



Kathy Overcash



Ronnie Overcash



Loretta Page



Judy Pitts



Dennis Pressley



Johnnie Price



Jessie Richard Privette



Gary Ramsey

FRESHMEN



Larry
Ramsey

Ronald
Rinehardt

Eddie
Rogers

Danny
Seaford

Tammy
Shepherd

Vaughn
Shepherd

Patricia
Sides



Larry
Smith

Linda
Stallings

Edward
Stirewalt

Barbara
Taylor

Kay
Thompson

Lonnie
Tidwell

Raymond
Troutman



Frankie
Vanpelt

Rhonda
Walker

James
Ward

Peggy
West

Jerry
White

Richard
Wiles

Kaye
Wilkinson



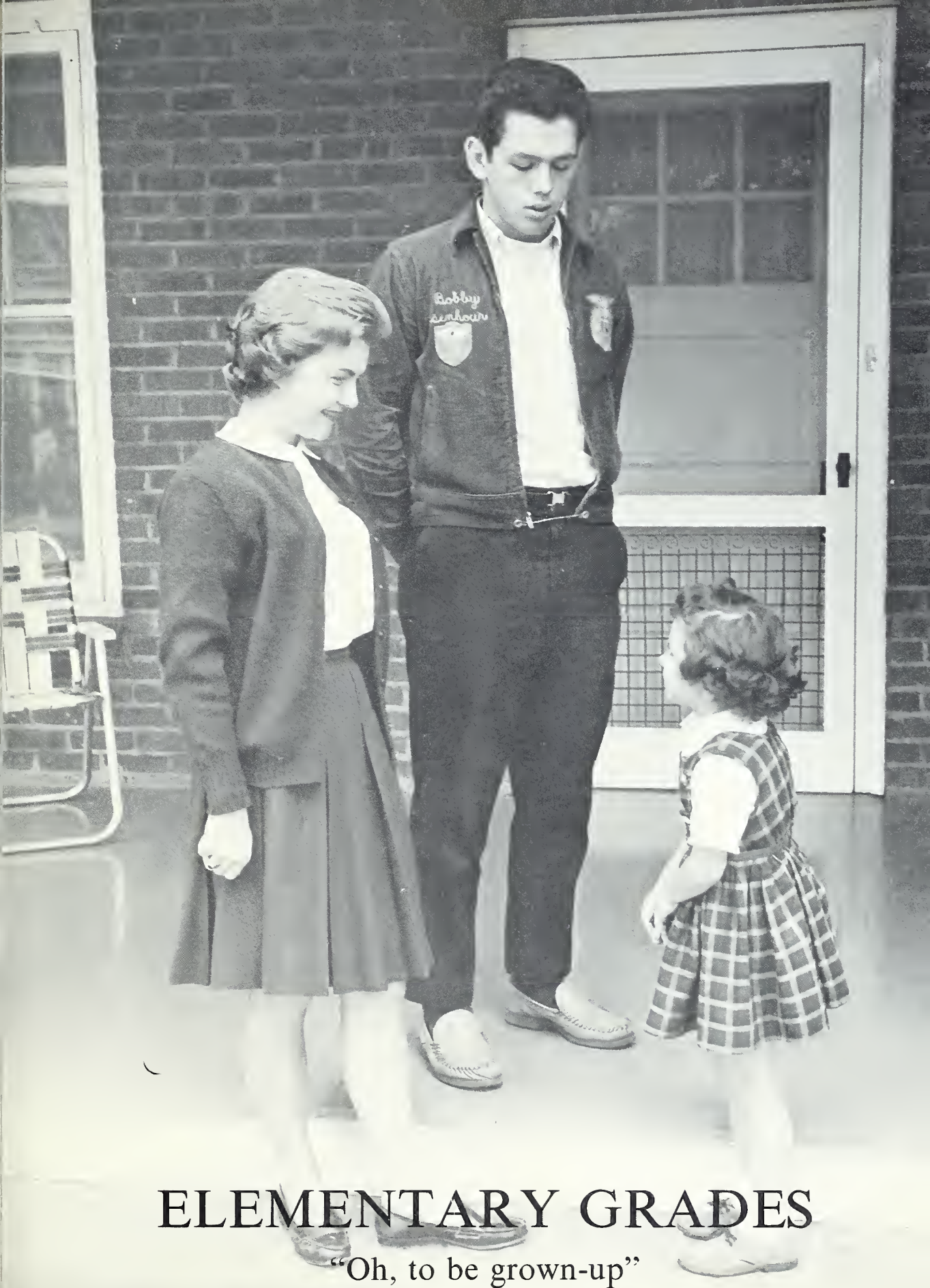

ELEMENTARY GRADES

“Oh, to be grown-up”

SPECIAL EDUCATION



Janice Blackwelder
J. W. Blackwelder
Barry Cook
Camilla Cromer
Billy Joe Edwards



Faye Edwards
Deborah Gardner
Shirley Hudson
Debra Hughes
Robert Hurlocker

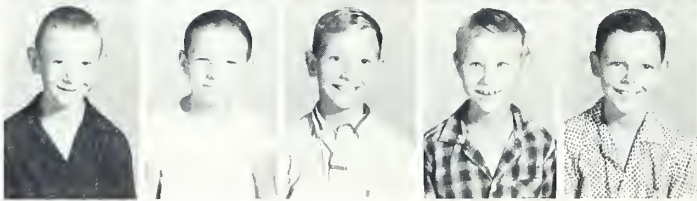

Joe Jones
Tommy Parnell
Lloyd Pressley
Barry Wayne Ross
James Torrence
Carolyn Williams

EIGHTH



Joyce Addison
Sandra Aldridge
Jeannie Allen
Linda Sue Allen
Larry Wayne Allman
Lois Mae Allman

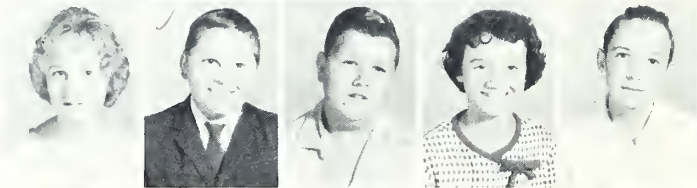

Judy Diane Almond
Wayne Barbee
Ricky Barkley
Trudy Beam
Clarence Blackwelder
Dianne Blackwelder

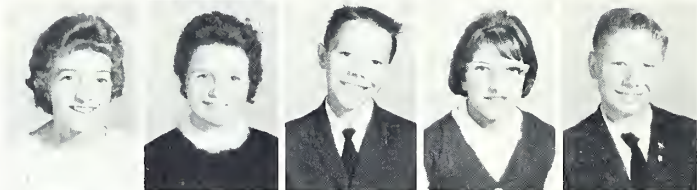

Rena Carriker
Virginia Carroll
Randy Cauthen
Catherine Christy
David Cline
Tony Cline



Gene Cochran
Guy Collins
Barbara Crainshaw
Joyce Craven
Connie Cromer
Wayne Crowe

EIGHTH



Michael Crowell
Frankie Dalton
Dennis Daughtery
Carl Ray Efird, Jr.
Nancy Ellington
Billy Ennis
Mary Fink



Gray Fisher
Hartford Ford
Dianne Foster
Ann Grey Furr
Ricky Goodman
Janis Goodnight
Ronnie Goodnight



David Grey
Larry Hartsell
Troy Harwell
Diane Honeycutt
Betty Hunsucker
Judy Hudson
Charles Johnson

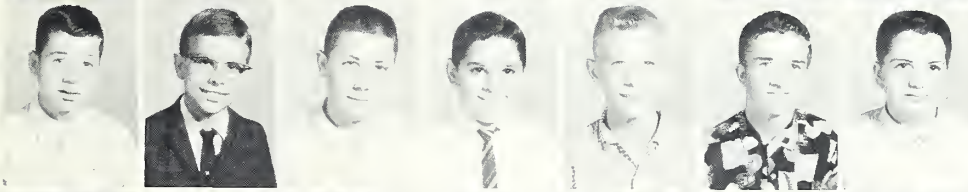

Michael Johnson
Gilbert Lee Johnston, Jr.
Floyd Jones
Billy Knowles
Carson Lambert
Leroy Linker
Fred Little



Linda Marlowe
Steve McCraven
Diane McElroy
Dwain Mesimer
Dale Morgan
Crawford Wilson Mullis, Jr.
Gail Lee Plott

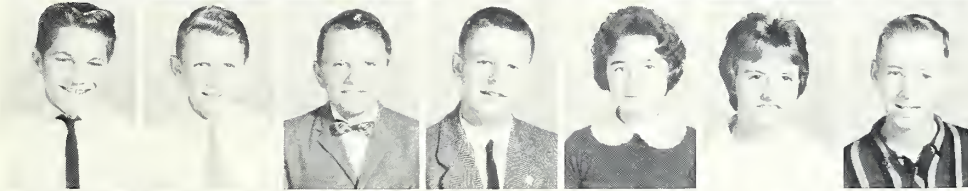

Dwight Poston
Horace Rodgers
Jimmy Shepherd
David Smith
Rebecca Smith
Donna Stirewalt
Michael Tidwell



Jackie Troutman
Judy Turner
Lonnie Tucker
Libby Utley
Diane Walker
Gary Walker
Victor Walker

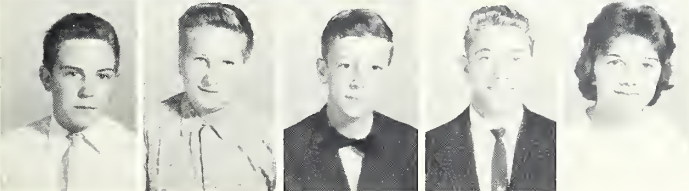

Robert Ward
Joe Weddington
Lister Wilkinson
Friedrick Will
Betty Winecoff

SEVENTH



Ray Abernathy
Judy Allen
Nancy Allison
Gary Almond
Delia Barbee
Wanda Barbee
Dianne Baucom
Cathy Benson



Michael Bost
Lois Faye Brock
Janice Brown
Gary Brumley
Ricky Canup
Bernice Christy
Martha Christy
Michael Clark



Ronald Clark
Jimmy Cobb
Terry Coe
Randy Crainshaw
Thomas Craughtry
Larry Durham
Libby Elwood
Steve Emerson



Larry Eudy
Cynthia Faggart
Franklin Ford
Brenda Freeman
Myra Freeze
Terri Gardner
Joe Grey
David Haney



Janet Harrington
Maxine Hartsell
Linda Hayer
Carol Sue Helms
Homer Helms
Donald Irvin
Michael Irvin
Billy James



Eddie James
Dale Johnson
Daniel Johnson
Allen King
Robert Lidwell
Lunda Lidwell
Charles McCraven
Bertha Mesimer



Kathy Mesimer
Steve Morgan
Bobby Morrison
Rebecca Morrison
J. W. Nance
Donald Overcash
Julie Overcash
Ray Plott



Nelda Price
Sharon Riggs
Steven Ritch
Judy Rogers
James Sills
Ted Sherrill
Darlene Smith
Sylvia Smothers



Paulette Tidwell
Frances Troutman
Barbara Upright
Elizabeth Wagner
Michael Wayne
Charles Weddington
Steven Wiles
Karen Wilkinson



Dianne Williams
Jamie Yow

SIXTH



Johnny Addison
Gaye Akins
William A. Allmon
Janice Almon
Susan Ball
Jack Barbee
Terry L. Blackwelder
Doyle Bost



Tony W. Canup
Susan Christy
Ronald Cline
Mike Coe
Brenda Cook
Mellissa G. Crayton
David H. Crowell
J. Steve Crowley



Mickey L. Daughtry
Jimmy Dellinger
Terry Donaldson
Bobby Doster
Sue Ellington
Gary Elwood
Debbie Faust
Linda K. Freeze



Nancy Furr
Linda S. Gaskey
Bill Goodnight
Lynn Goodnight
Gloria Hallman
George Harry
John Hogan
Elizabeth Honeycutt



Howard Honeycutt
Ronald W. Honeycutt
Roger Horton
Joyce Hudson
Martin L. Hudson
Nancy Irvin
David James
L. Gale Johnson

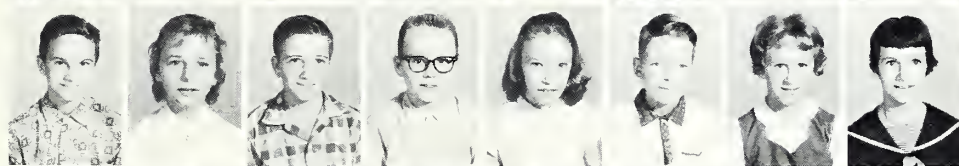

Robert Kiser
Nancy C. Layton
Charles E. Linker
David Little
Kathy Lyerly
Al Marrow
Lynn McCorkle
Glennes McCraven



Allen Morgan
Hall Morrison
Philip Morrison
Sharon P. Motley
Clif Mowrer
Keith Overcash
Ronald Overcash
Phyllis J. Parham



Bobby Penninger
Ruby Pressley
Bud Price
Ricky Price
Jackie A. Ridenhour
Susan Riggs
Judy Ritch
Donnie Rivers

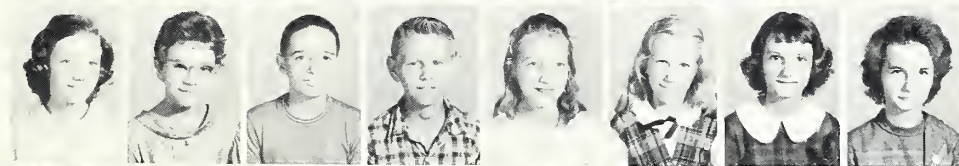

Sylvia Robertson
Judith Rogers
Donnie Ross
Douglas Ross
Judy Rumble
Lois M. Sartain
Gloria J. Sloop
Sonya J. Sloop



Annette Smith
Jimmy Smith
Tommy Smith
Buddy Spong
Ray Stowe
Kathy Swaringer
Nancy Troutman
Vickie Turner



Cathy D. Vanpelt
Linda Ward
Dianne West
James F. Wiles
Howard Wilson

FIFTH



Stevie Addison
Phillip Allen
Jeffery Atwell
Dale Benson
Howard Blackwelder
Timmy Blackwelder
Kathy Boyce
Patricia Bradford

Jo Brown
Judy Brown
Bobby Brumley
Bronwyn Chappell
Charlotte Christy
Cathy Cline
Cynthia Cline
Charles Collins

Diane Corl
Cynthia Crainshaw
Joy Crainshaw
Strickland Dalton
Kenny Dick
Sonny Dixon
Sharon Drye
Gary Emerson

John Faggart
Wayne Flowers
Delane Freeze
Patrica Fullen
Donnie Galloway
Barbara Goodman
Brenda Hartsell
Don Hartsell

Mitchell Hill
Billy Hinson
Judy Holloman
Janet Honeycutt
Cynthia Howell
Arlan Hudson
Kathy Hudson
Tommy Irvin

Sharon Kerr
Martha Ann Lambert
Helen Little
Ellen McBryde
Jean McCraven
Sandra McCraven
Linda Mullis
Sue Ann Musgrove

Darlene Nance
Don Newton
Chucky Overcash
Wanda Fressley
Linda Price
Danny Ridenhour
Sandra Rodgers
Steve Rowland

Virginia Sherrill
Gary Shoe
Glenda Smith
Steve Smith
Eddie Stencil
Sherry Taylor
Patricia Tidwell
Delma Wayne

Tim Wayne
Susie Weddington
Eugene Yow

FOURTH

Ronnie Adcock
 Karen Aldridge
 Bobby Almon
 Stephanie Barbee
 Myrl Benson
 Randy Bratton
 Joel Byrd
 Gail Calhoun



Valerie Canup
 Bobby Carriker
 Rita Carroll
 Keith Cauthen
 Janet Christenbury
 Johnny Clark
 Janet Cline
 Joe Ben Collins



Phyllis Cook
 Bonnie Cromer
 Diana Dalton
 Paula Donaldson
 Pam Elwood
 Dean Gaskew
 Larry Glover
 Alan Goodman



Nancy Goodman
 Wanda Hunsucker
 Debra Irvin
 Wanda Irvin
 Dale King
 Gary Kiser
 Ann Little
 Leonard Lowder



Joy Marrow
 Marsha McClellan
 Ann McCorkle
 Kenny Mesimer
 Arnold Morgan
 Kathy Moss
 Gary Nash
 Steve Poplin

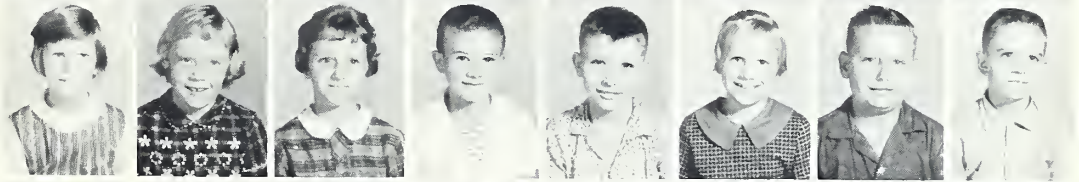

Kay Ritch
 Jo Ann Rodgers
 Fay Ross
 David Rowland
 Wayne Rumble
 Pam Safrit
 Ruth Safrit
 Sandra Sellers

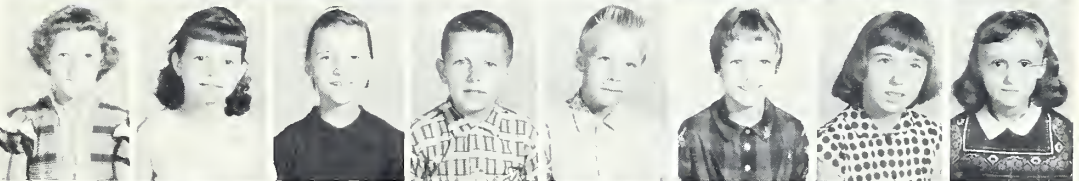

Dianne Sells
 Wade Sherrill
 Kathy Sloop
 Delores Smith
 Elizabeth Smith
 Vernon Smith
 Carl Spradley
 Susie Suther
 Lex Troutman



Tim Tucker
 Jo Turner
 Harry Vanpelt
 Darla Walker
 Regenia Walker
 Gregg Wherry
 Julius Wilson
 Kathy Wilson
 Darnell Yow



THIRD



Rodger Adcock
Sandy Agee
Jerome Allen
Janette Allman
Danny Avery
Wayne Benfield
Wayne Benson
Dorothy Blackwelder
Dianne Bratton



Barbara Burleyson
Cathy Byrd
Pam Calloway
Kathy Cantell
Vicki Carriker
Amy Caudill
Carmen Chappel
Nancy Christy
Donnie Cline



Deborah Cochran
Mickey Core
David Craven
O'neal Cromer
Linda Crowley
Olin Dalton
Debra Drye
Joe Ellington
Delbert Elwood



Elbert Elwood
Eugene Ennis
Raymond Eudy
Vick Eudy
Myra Faust
Andy Foster
Charles Frye
Ty Frye
Kenneth Galloway



Elaine Gardner
Roxanne Gentle
Jacqueline Glover
Allen Goodman
Fidel Goodnight
Pam Griffin
Debra Gurley
Danny Hallman
Audry Hill



Vicki Rae Hinson
Jeff Holcomb
Karon Honeycutt
Michael D. Hopkins
Donald Hurlocker
Ronald Hurlocker
Vicki Irvin
Randy Johnson
Janice Jones



Shirley Lambert
Vicki Little
George Linker
Bobby Lyerly
Robert Marlowe
Alan McCraven
Wayne McCraven
Edwin Messimer
Mary Ella Moree

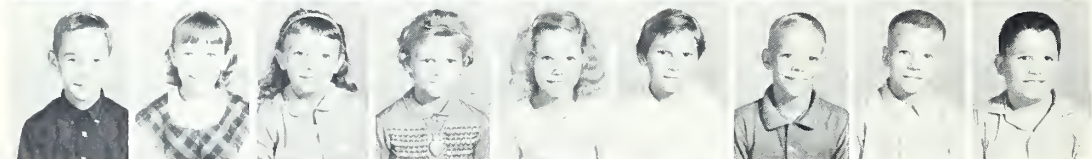

Emerson Morrison
Debbie Motley
Bonnie Mae Nance
Sandra Newton
Lou Ann Poplin
Vanessa Poston
Andy Price
Paul Price
Steve Price



Tony Riggs
Timmy Rinehardt
Megan Robertson
Junior Sartain
Blake Seamon
Hoyle Sellers
Delia Sherill
Ellen Smith
Esther Smith



Gilda Smith
Wanda Spradley
Treva Staton
Terry Taylor
Susan Untz
Joyce Wagner
Jackie Ward
Becky Wallace
Syliva Wayne



Grace West
Harold Wilkinson
Howard Willis
Donald Wilson
Lucretia Wilson
Billy Winecoff
Rodney Winecoff
Shelia Yow

SECOND

Glenn Adcock
Teresa Atwell
Amy Austin
Tana Barkley
Glenn Barr
Ann Benson
Tony Bonds
Billy Burriss

Danny Byrd
Kathy Calhoun
Andy Canupp
Donnie Canupp
Shirley Carriker
Ray Cauble
Debbie Caudill
Danny Cline

Jimmy Davis
Norman Demarcus
Teresa Donnehue
Karon Durham
Hal Emerson
Steve Eudy
Tommy Fisher
Judy Flowers

Janice Freeze
Dale Frye
Johnny Fullem
Tommy Goodman
Danny Hamilton
Jimmy Hargett
Shaorn Harwell
Larry Haynes

Charles Helm
Linda Hill
Gordon Hinson
Sue Ellen Howell
Wade Howell
Libby Hudson
Sharon Hunsucker
Betty Jean Hurlocker

Billy Irvin
Brenda James
Tommy James
Mickey Jones
Becky Key
David Kiser
James Lambert
Peggy Lambert

Reba Little
Floyd Long
Cindy Marlowe
Melody Marrow
Patricia McClellan
Ronnie McDonald
Alex Morrison
Gail Morrison

Linda Moss
Arthur Musgrove
Karlene Nance
Ricky Nash
Danny Packet
Timmie Parker
Johnny Ramsey
Susie Rhnehardt

Kathy Ridenhour
Donna Rowland
Paula Rollins
Connie Rumpel
Sarah Seamon
Jerry Sellers
Donna Stewart
Terylene Stroupe

Sheila Torrence
Yvonne Troutman
Ronnie Willis
La Rue Wilson
Tony Wright



FIRST



Mark Allen
Craig Allison
Johnny Ball
Rita Ball
Debbie Benfield
Debbie Blackwelder
Debbie Bradford
Robin Bratton



Timmy Boyce
Carol Burleson
Johnny Cantrell
Ann Christenbury
Norman Christy
Amy Cline
Denise Coley
Elvin Demarcus



Melvin Demarcus
Robert Dixon
Sidney Donahue
Mike Doster
Donald Edwards
Susan Efird
Tony Emerson
Sherry Fisher



Delores Freeze
Jolette Furr
Randy Garmon
Tim Gaskey
Janet Goodman
Nitha Gurley
Billie Harrington
Jackie Hartsell



Paula Harwell
Debbie Hopkins
Pamela Irvin
Yvonne King
John Robert Kiser
Dennis Little
Ricky Little
Mike McClamrock



Bridgett McClellan
Walter McCraven
Terry Meadows
George Mesimer
Lynn Morgan
Sue Ellen Morrison
Melanie Overcash
Paula Overcash



Ronnie Perry
Bobby Plott
Gary Pressley
Kathy Price
Alex Rankin
Sandra Reed
Dennis Rinehardt
Keith Ritch



Eddie Rumble
Dorothy Safrit
Phyllis Safrit
Tony Shepard
Mike Sherrill
Douglas Smith
Frankie Steele
Stevan Troutman

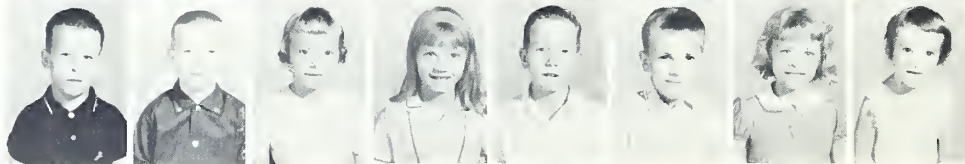

David Tucker
Mike Turner
Pattie Untz
Julie Ward
Willy Ward
Cecil Weddington
Rachel West
Robin Wherry



Dale Wilson
Randy Winecoff

ACTIVITIES

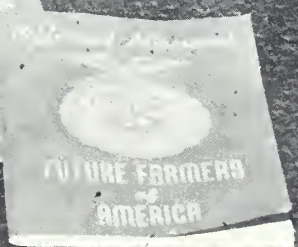
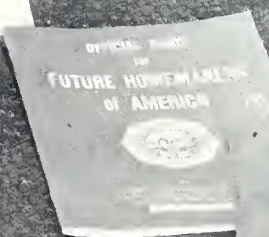
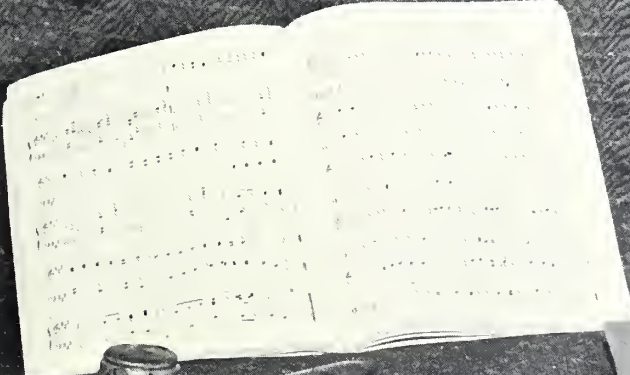

FUTURE HOMEMAKERS OF AMERICA



F.H.A.

The Future Homemakers of America is an organization of girl students which provides an opportunity for additional experience in planning and carrying out activities related to homemaking.



Miss Mary Niblock Sponsor

FUTURE FARMERS OF AMERICA

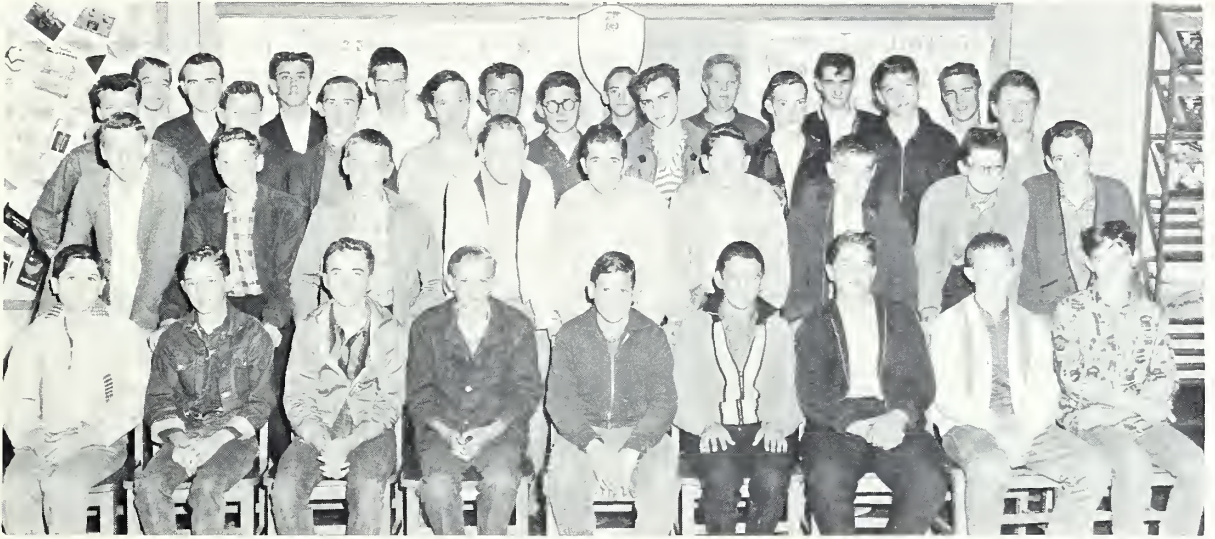

F. F. A.

The F. F. A. club of future farmers, strives to develop agricultural leadership, co-operation, and citizenship. It helps the whole community by providing it with better training for the future development of farming procedures. It helps those who strive for an advancement in knowledge of farm training.

FUTURE FARMERS OF AMERICA

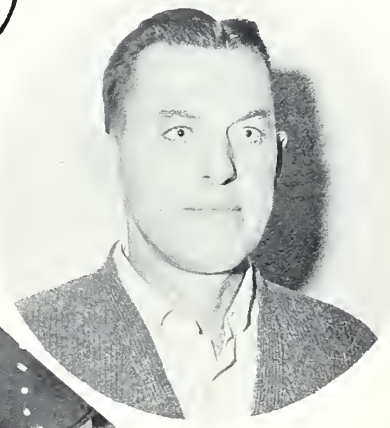
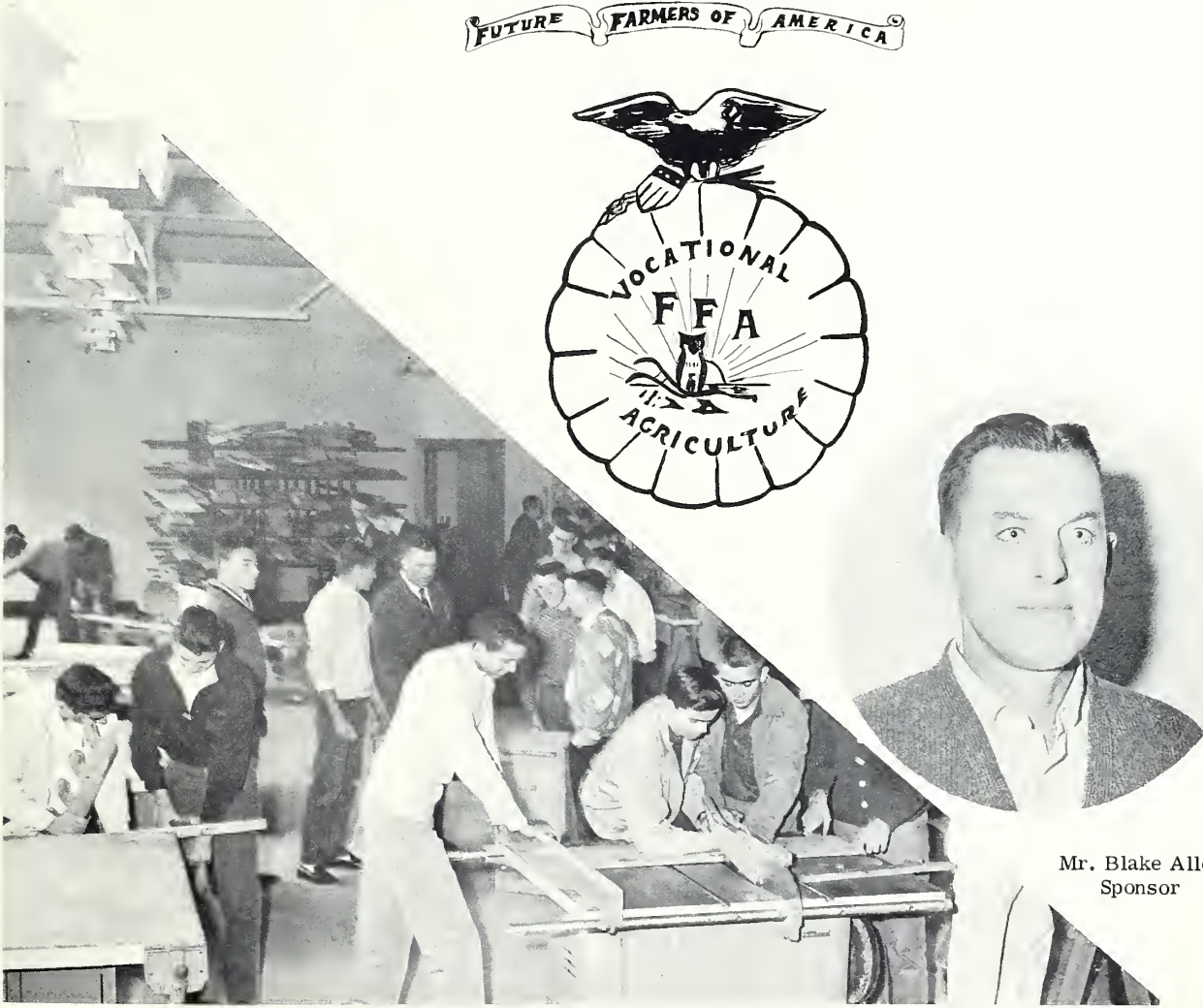

Mr. Blake Allen
Sponsor

FUTURE TEACHERS CLUB



Mrs. Lucille Daniel, Sponsor, Sheila Spong, Reporter, Elfreda Aldridge, Secretary, Roy Hinson, President, Max Vampelt, Treasurer, Butch Farthing, Vice-President.



Mrs. Daniel proudly exhibits the trophy won by the F. T. A. for the best scrapbook in Cabarrus county.



MONOGRAM CLUB



Monogram officers keep the "DRAGON'S DEN" Clean!



Left to right - Janis Hutchins, Treasurer; Sheila Spong, Secretary; Mr. Troutman, Sponsor; Max Vanpelt, Reporter; Roy Hinson, President; Frances Stegall, Vice-President.

W. R. ODELL BAND



FIRST ROW-Steve Beaver, Alan King, Steve Emerson, Randy Crainshaw, Homer Helms, Dwight Poston, Sharon Motley, Janie Yow, Janice Brown, J. W. Nance, Mr. Travis, Director. SECOND ROW-Ann Grey Furr, Gary Walker, Chip Weddington, Linda Gaskey, Rebecca Smith, Gary Brumley, Billy Knowles, Bobby Morrison. THIRD ROW-Wayne Crowe, Judy Benson, Joe Weddington, Jimmy Atwell, Dianne Honeycutt, Ricky Barkley, Larry Ramsey, Crawford Mullis, Jimmy Cobb. FOURTH ROW-Dianne McElroy, Betty Wine-coff, Kathy Benson, David Smith, Terri Gardner, Trudy Beam, Judy Brown, Ann Oehler, Beverly Benson. FIFTH ROW-Hugh Atwell, Keney Knight, Dennis Daughtry, Jerry Blackwelder, Ed Morrison, Ray Troutman, Bobby Merwin, Gary Ramsey, and Terry Suther.



DRUM MAJORETTE
Gail Price



SOLO TWIRLER
Gail Smith

LETTER GIRLS



LEFT TO RIGHT-Trena Crowe, Tarealia Jones, Frances Stegall, Imogene Collins, Judy Cope, Janet Hopkins, Janice Laney, Phyllis Brown, Margaret Ann Adams. BACK-Cynthia Overcash, Janice Morrison, and Mary Ann Bradford.

MAJORETTES



LEFT TO RIGHT-Janie Hegler, Margaret Tidwell, Stephanie Emerson, Sharon Newton, Jean Baucom, Priscilla Hinson, Tammy Shepherd, Nancy Hartsell, and Trena Frye.



Left to right - Sue Collins, Judy Kiser, Leilani Childress, Jean Baucom, Nancy Wilson, Margaret Ann Adams, Frances Litaker, Phyllis Brown, Elfreda Aldridge, Janis Hutchins. SECOND ROW - Dianne Maxwell, Linda Sills, Sue Allmon, Judy Cope, Janet Hopkins, Janice Laney, Dianne Goodnight. THIRD ROW - Frances Stegall, Gail Smith, Linda Brown, Brenda Fisher, Ellen Wilkinson, Roy Hinson, Eddy Christenbury, Harriet Hartsell, Mr. Max Lippard, Sponsor. FOURTH ROW - Sue Tilley, Brenda Penninger, Grady Hubbard, Keney Knight, Max Vanpelt, Jimmy Isenhour, Tony Key, Sheila Spong.

BETA CLUB



Phyllis Brown, Secretary, Margaret Ann Adams, Reporter, Frances Litaker, Treasurer, Mr. Max Lippard, Sponsor, Jimmy Isenhour, President, Max Vanpelt, Vice-President.

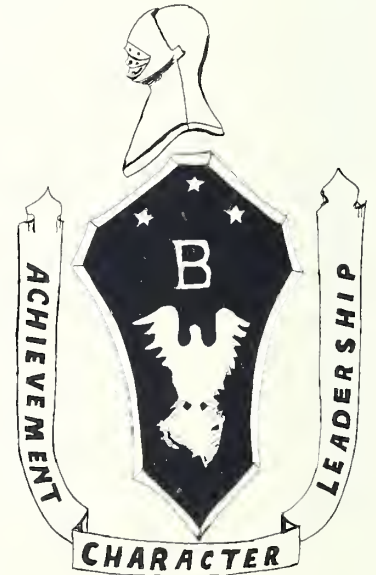

The purpose of this organization is: to promote the ideals of honesty, service, and leadership among the high school students of America, to reward meritorious achievements and to encourage and assist students to continue their education after high school.

The colors of the Beta Club are black and gold. The motto is - "Let us lead by serving others."



SEATED - Elfreda Aldridge, Editor-in-Chief; Max Vanpelt, Co-Editor; Mr. Max Lippard, Sponsor.

NEWSETTE STAFF

SEATED - Johnnie Ann Overcash. FIRST ROW - Sheila Spong, Roy Hinson, Gail Price, Grady Hubbard, Bobby Isenhour, Janis Hutchins.



CHORUS



FIRST ROW-Mr. Travis, Director, Janie Heglar, Nancy Hartsell, Judy Faggart, Patricia Hegler, Shirley Carroll. SECOND ROW-Charlotte Viviano, Nancy Wilson, Margaret Tidwell, Dianne Maxwell, Barbara James, Linda Measmer, Jean Holloman. THIRD ROW-Bobby Merwin, Charles Myers, Mike Pless, Eddie Fortson, Ralph Poston, Bobby Allman, and Darroll Allman.



Tony Key President
 Roy Hinson Vice President
 Mr. Ray Jarvis Sponsor
 Sheila Spong Secretary
 Kay Kee Treasurer

The purpose of the Student Council is to govern the student body and help the students discipline themselves. The council is composed of all class officers in high school; and the regulations are made and carried out by the members. This service helps each student become more conscious of better citizenship.



YEARBOOK STAFF



LEFT TO RIGHT-Roy Hinson, Jimmy Isenhour, Linda Sills, Nancy Wilson, Grady Hubbard, Phyllis Brown, Sheila Spong, Max Vanpelt, Mrs. Cooke, Sponsor, and Janis Hutchins.



Sheila Spong
Editor



Mrs. Mary Cooke
Sponsor



Nancy Wilson
Editor

BUS DRIVERS



LEFT TO RIGHT-Jimmy Cook, Tony Key, Terry Edwards, Hugh Atwell, Bobby Merwin, Ellen Wilkinson, Eddy Christenbury, Jerry Carriker, Eddie Cline, Keney Knight, Leonard Christy, and Max Vampelt.



Mr. Mitchell, sponsor





Features

Baseball...various basketball games...plenty of rain as usual, and extremely cold weather...The annual Junior-Senior banquet and the class plays...Christmas with the Queen and her court...The top five of the Senior class... The memories of the Monogram Dance...A last fling at the dreaded exams...Graduation and fond farewells...The evolution of the social phase of our life for four wonderful years...days and dates to remember.



MOST LIKELY TO SUCCEED
Max Vanpelt and Frances Litaker



FRIENDLIEST
Phyllis Brown and Jimmy Isenhour



PRETTIEST AND MOST HANDSOME
Sheila Spong and Tony Key

THE

WITTIEST
Harriet Hartsell and Vance Furr

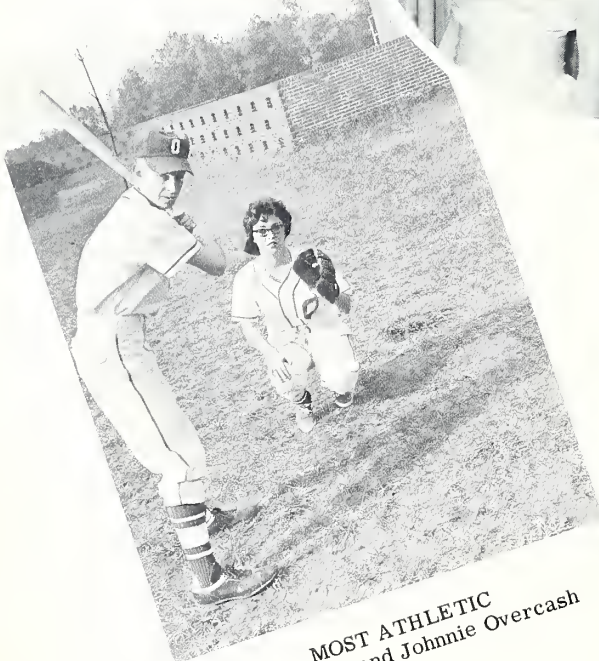

MOST ATHLETIC
Roy Hinson and Johnnie Overcash



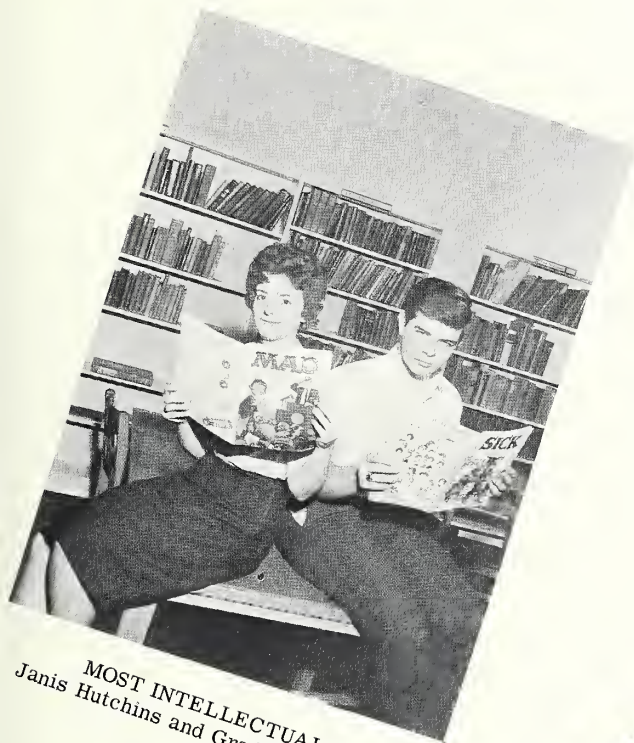

MOST INTELLECTUAL
Janis Hutchins and Grady Hubbard



MOST TALENTED
Nancy Wilson and Richard Tucker

TOP TEN



CUTEST
Terry Edwards and Gail Price

BEST PERSONALITY
Elfreda Aldridge and Eddy Christenbury



BEST-ALL-ROUND
Luther Carriker and Dianne Maxwell

“MIRROR, MIRROR WHO’S THE FAIREST



Nancy Wilson
MISS SENIOR

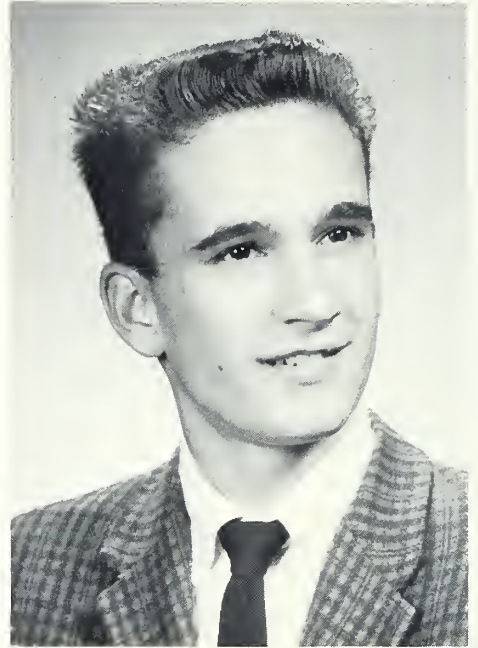

Tony Key
MR. SENIOR



Brenda Fisher
MISS JUNIOR

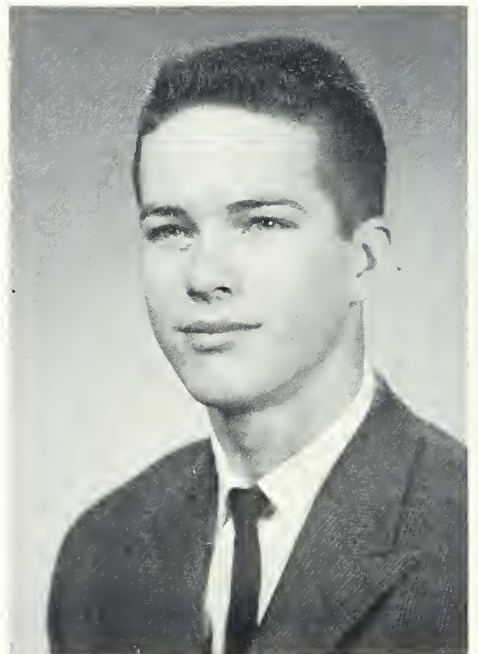

Larry Smith
MR. JUNIOR

ON THE WALL OF THEM ALL?"



Angie Price
MISS SOPHOMORE

Johnnie Price
MISS FRESHMAN

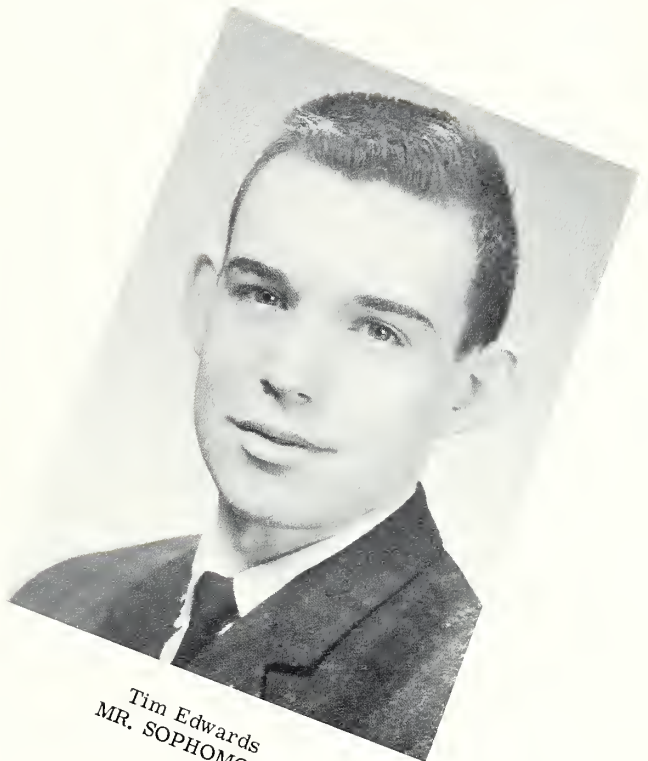

Tim Edwards
MR. SOPHOMORE



Ed Stirewalt
MR. FRESHMAN

CHRISTMAS QUEEN



MISS NANCY WILSON



Nancy walks gracefully down the ramp as she represents Odell in the "Miss Merry Christmas" pageant at Brown High Auditorium.



Nancy waves a friendly "Hello" as she rides through the streets of Kannapolis and Concord in the annual Christmas Parades.

QUEEN'S COURT



MISS GAIL PRICE



MISS MARGARET ANN ADAMS



MISS PHYLLIS BROWN



MISS JANIS HUTCHINS



MISS ELFREDA ALDRIDGE



JANIS HUTCHINS

MISS HI MISS

Miss Hi Miss is a girl selected annually by both students and faculty to represent Odell at Winthrop College in March. The election is based mostly on popularity.

ELFREDA ALDRIDGE

MISS D. A. R.

Miss D. A. R. is also selected by both students and faculty. She is given a "good-citizenship" award by the "Daughters of the American Revolution" organization. She is selected on the basis of what she has contributed to her school and country.



Athletics





Johnnie Ann Overcash, Sheila Spong,
Co-Captains
Mary Ann Bradford,
Manager



MR. HOMER TROUTMAN
Coach

GIRLS BASKETBALL





Sheila Spong

Bonnie Caudill



Bessie Ann Stowe

Johnnie Ann Overcash



Brenda Penninger

Beverly Benson





Roy Hinson, Co-Captain
Richard Tucker, Manager
Max Vanpelt, Co-Captain



MR. ROBERT BOYD
Coach

BOYS BASKETBALL





Roy Hinson

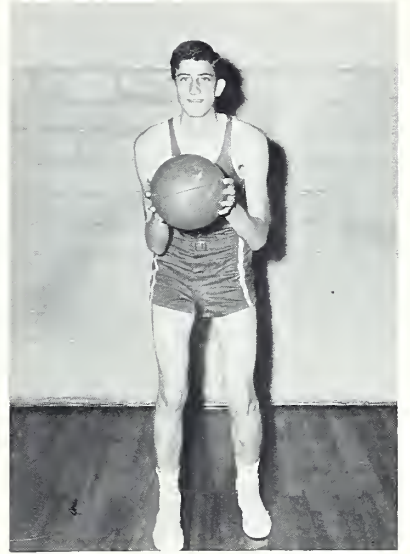

Vance Furr



Kenneth Scott



Hugh Atwell

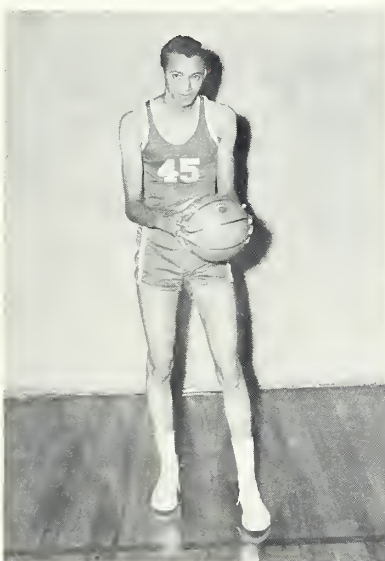

Max Vanpelt

SENIOR VARSITY CHEERLEADERS



LEFT TO RIGHT-Kay Kee, Margaret Ann Adams, Co-Captain, Trena Crowe, Janet Hopkins, Frances Stegall, Patsy Nance, Janis Hutchins, Co-Captain Patsy Freeman. CENTER-Robin Query.



High in the air with a "GO ODELL GO"- the cheerleaders contribute an important part to the basketball season.

JUNIOR VARSITY BASKETBALL



FIRST ROW-Kathy Overcash, Manager, Cynthia Overcash, Mr. Ray Jarvis, Coach, Janice Morrison. SECOND ROW-Dianne Blackwelder, Catherina Christy, Connie Cromer, Barbara Crainshaw, Linda Allen, Sandra Alridge, Trudy Beam. THIRD ROW-Johnnie Price, Priscilla Hinson, Linda Mowrer, Becky Smith, Linda Marlowe, Diane Foster.

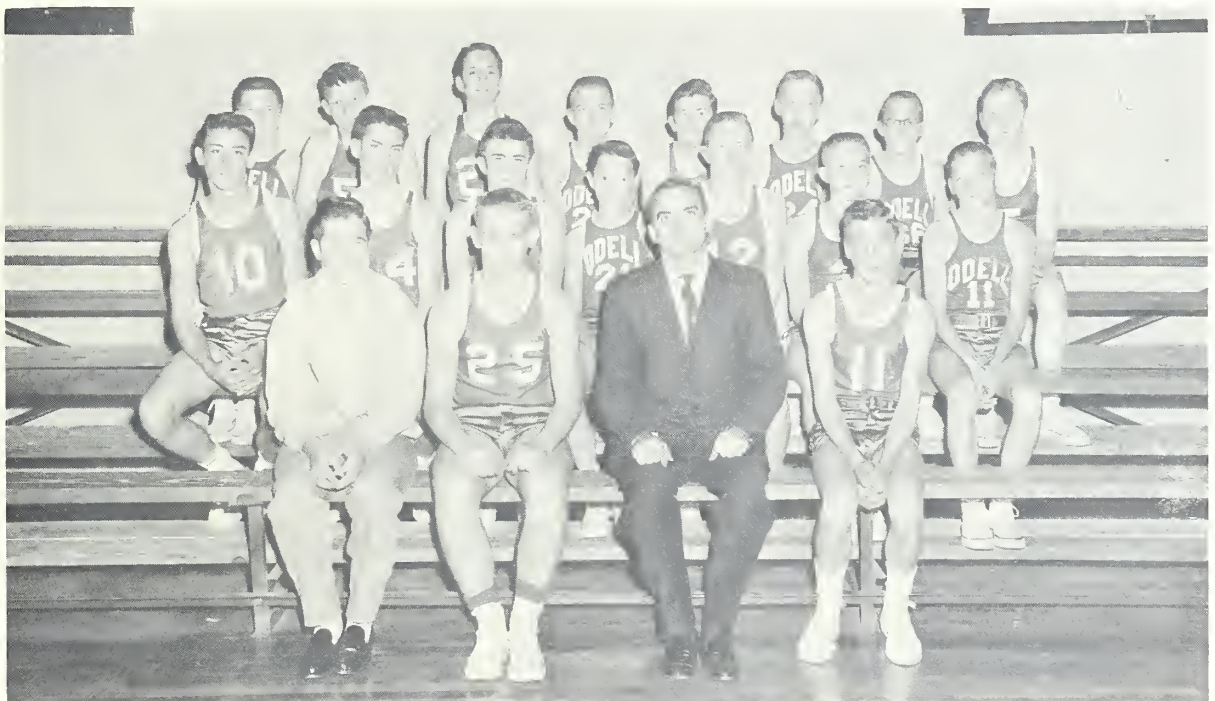

FIRST ROW-Ralph Linker, Manager, Boyd Cauble, Mr. Ray Jarvis, Coach, Edward Stirewalt. SECOND ROW-Jerry Blackwelder, Ray Troutman, Jimmy Atwell, Randy Cauthen, Ray Bradford, Ray Fisher, David Grey. THIRD ROW-Gene Cochran, Elwin Dalton, Ed Morrison, Gray Fisher, Charlie Johnson, George Tidwell, Wayne Crowe, Floyd Erwin.

SPECIAL PAGE

| NAME | FAMOUS EXPRESSION | NEEDS | FAMOUS FOR | AMBITION | NICKNAME |
|--------------------|---|------------------------------|-------------------------------------|------------------------------------|------------|
| Margaret Ann Adams | My Cow! | Dimples | Her brilliant questions | Get into W.C. | Maggie |
| Elfreda Aldridge | My Gosh! | A ring like Gail's | Her red hair | Making good in King's | Bird |
| Hugh Atwell | Shut up, Sills! | A few Jobs | Athletic achievements | Marry Regina | Hugh Boyd |
| Phyllis Brown | That's the way it goes | Psychiatrist | Flirting | Improve dating standards | Brownie |
| Jerry Carriker | Goll-lay! | A faster bus | His wit | Be a Successful farmer | Pete |
| Luther Carriker | Ah-heck! | Another ring for Carol | Being a big brother | Be a mechanic | Lucas |
| Shirley Carroll | Mercy! | '63 T'Bird | Long hair | Make money | Little Bit |
| Eddie Christenbury | Shake it up, Baby! | A care package | Being a bear | Go to State | Beef |
| Leonard Christy | Why can't I? | Someone to love | Hunting & Fishing | Be a great white hunter | Chris |
| Nancy Durgin | Oh, goodness! | To go to college | Talking with hands | Be a teacher | Nan |
| Terry Edwards | That would gag a maggot. | Another car | Telling what's for lunch | Make lots of money | Cutie |
| Judy Eury | Worries me! | Money | Reading | Stop worrying | |
| Vance Furr | Je vous aime | To gain weight | His height | To marry Janice | Shorty |
| Dianne Garrett | Listen to me! | Frankie | Her "banna-less" splits | Marry Frankie | Cry-Baby |
| Jean Harrington | Gee! | A Corvair | Listening to Dianne's problems | Marry a rich guy | Jeanie |
| Harriet Hartsell | What?!! | A driving manuel | Good Parties | Go to E.C.C. | |
| Jimmy Heglar | He don't say nothing! | Money | Fixing girl's hair | Be a hair stylist | Beau |
| Pat Hegler | I don't know. | Someone to watch Bobby | Being quiet | Marry Bobby | Sis |
| Roy Hinson | Well!!! | A body guard for Frances | Getting along with Mr. Jarvis | To be world's youngest Millionaire | Junior |
| Jean Holloman | "Floyd" | Floyd | Eating | To marry Floyd | Stinker |
| Grady Hubbard | I'll give you just three days to stop that! | Nothing | His imitation of J. F. K. | Very little | John |
| Janis Hutchins | Don't say That! | A bigger French book. | brownieing in French | To own a Corvette | "Hutch" |
| Bobby Isenhour | Hotasmack | A hot Chevy | Being J. W.'s brother | To find a good place to park | IKE |
| Jimmy Isenhour | I love me! | A little more conceit. | His loud clothes | To be a great lover | James |
| Tony Key | Hi Gang! | Approval from Gail's parents | Him ain't famous | To go to State | Handsome |
| Kenney Knight | Talked me into it! | A beautiful girl | Driving "carefully" | Only to survive | Ken |
| Johnny Lewis | My Goodness! | Peggy | His Ford | To get married | Lewey |
| Joyce Livengood | Heavens to Murgatroy | A new Home | Going to school while being married | To be a wife to John | Joy |
| Frances Litaker | Hi Hon-ney | A certain fellow | Her driving | To get some-where on nothing | "Shorty" |
| Brenda Lowrance | Pounce | A wedding band | Her blonde hair | To marry Bob | Shorty |
| Dianne Maxwell | I wish Gary was here | To be 18 | sleeping | To marry Gary | Dia |
| Linda Measmer | "Don" | Don | Her hairdo | To get a job | Priss |
| Bobby Merwin | Which way? | Shorter bus | Acting in Macbeth | To grow taller | Merwin |
| Dianne Overcash | Don't worry about it. | A diamond | Giggling | To make Larry happy | Dia |
| Johnnie Overcash | Move Charles | A joke book | Gossiping | To pass at Kings | Mae |
| Georgia Parker | Gee! | A million dollars | Being married | To be a goodwife | George |
| Gail Price | I don't understand. | A waterproof car | Her dances | To marry Dean | Snail |
| Kenneth Scott | You're crazy! | Shorter fingers | His basketball ability | To make money | Scottbaby |
| Linda Sills | All right-people! | Bill | Brownieing | Graduate from U. N. C. | "Sills" |
| Sheila Spong | But-Mr. Troutman! | An "A" in Shorthand | Losing her temper. | Graduate from Kings | "Annie" |
| Margaret Tidwell | Huh! | Arnold | Giggling | Get married | "Marge" |
| Richard Tucker | Tell it, Man! | A diploma | Playing drums | To be a professional drummer | "Tuck" |
| Max Vanpelt | Why should I? | Ferr'ari | His loans | To go to U.N.C. | "Cutie" |
| Nancy Wilson | Gosh darn! | Some more weight | Her hair styles | To marry Mike | "Willie" |

Adding to the enjoyment of our lives . . .
and to our well-being . . . these advertisers
have become a welcome part of our world
. . . we gratefully thank them for their as-
sistance in making this book possible . . .
we hope that our students will support them
as these advertisers have supported us.

ADVERTISEMENTS

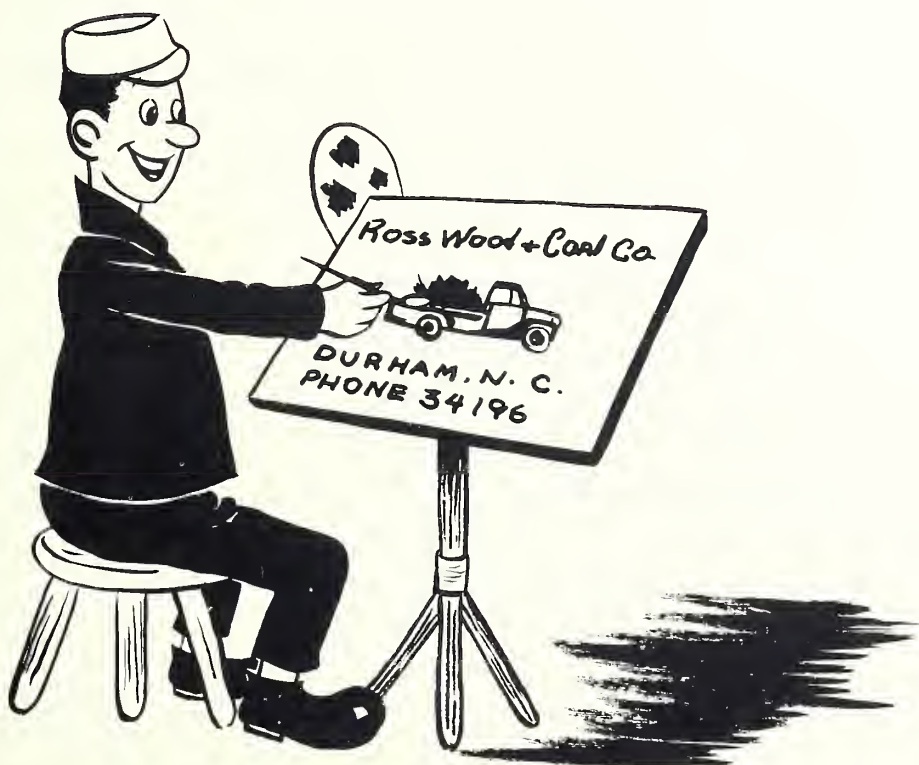

Your fabrics are in the hands
of the leader
when
KERR does your FINISHING

Experience means more than background. . .it means foresight! After 70 years, KERR of Concord appreciates more than ever that it cannot rest on its reputation. It constantly strives to maintain its service at the highest level by utilizing the most modern equipment and employing the most advanced technological methods. The results. . .the best quality obtainable on all service.

bleaching mercerizing dyeing napping
crease resistant preshrinking water repellent
commercial colors washable colors vat colors
light and heavy fabrics widths to 72 inches

KERR BLEACHING & FINISHING WORKS, INC.

Concord, North Carolina

New York Office: F. J. Manly, 111 West 40 St., N. Y.
T.A. 4-7353

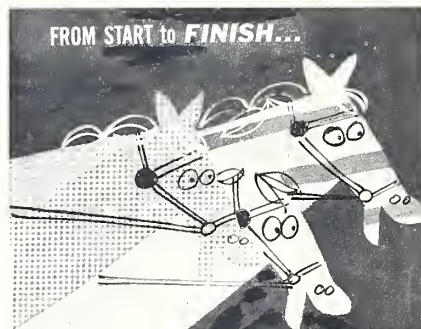

Compliments of

CABARRUS ALL STAR DAIRIES

Drink Cabarrus Milk
and
Eat Cabarrus Ideal Ice Cream

357 North Church Street

Concord, N. C.



Compliments of

CABARRUS FOOD CENTER

Free Parking-Low Prices

Home Owned

1- 74 South Spring St.

2- South Union Ext.

3- 81 Poplar Tent Road

Congratulations

NIGHTINGALE HOME, INC.

Rt. 2, Box 502B
Phone ST 2-9770

New modern home to care for
the infirmed.
Skilled nursing care-State Licensed.

We Welcome Your Inquiries
Or Visits

JOHNSON'S ESSO & GROCERY

Route 2
Concord, North Carolina

Compliments of

S. W. & C. S. DAVIS COMPANY

BANK OF CORNELIUS

Cornelius-Huntersville
North Carolina
One-Stop Service

Savings
Safe Deposit
Loans
Checking
Member F. D. I. C.

EFIRD'S DEPARTMENT STORE

Clothing for the family

Phone ST 2-7512

Concord, North Carolina

BAXTER'S DRUG STORE, INC.

"THE HEART OF OUR
BUSINESS IS PRESCRIPTIONS"

Phone WE 3-4651
WE 3-6142

903 S. Main St., Kannapolis, N. C.

Pharmacist T. R. Bostian

**DAVIDSON ICE AND FUEL
COMPANY**

Fuel Oil-Kerosene, Ice & Coal

Phone TW 2-4011

Davidson, North Carolina

Congratulations from

CHRISTYLE BEAUTY SHOP

389 Poplar Tent Road
Phone ST-2-4898

Hair Styles By
Rachael S. Christy

Compliments of

CAVIN FUNERAL HOME

Mooresville, North Carolina

Compliments

TROUTMAN'S USED CARS

N. Church St. Dial ST 2-3106
Concord, N. C.

Compliments

BELK'S

of
Concord
North Carolina

Compliments of

MEDICAL CENTER PHARMACY

"CABARRUS COUNTY'S ONLY
PROFESSIONAL PHARMACY"

Concord, N. C.

Compliments

CRAFTMANS FINISHERS

INC.

Concord, N. C.

Congratulations
from

CONCORD PAWN BROKERS

S. Church St. Dial ST 2-8112

YORKE & WADSWORTH

"The old Reliable Hardware
Store Since 1885"
Concord, N. C.

Compliments

WILLIAMS BROTHERS GROCERY

Concord, N. C.

THE HUB CO.

51 Buffalo St.
Dial ST 2-3161
Concord, N. C.

JOHN MACK & SON

128 N. Main Street
 Mooresville, N. C.

WHITE DRUG CO.

C. S. Goodrum
Davidson, N. C.

BRAWLEY SEED CO., INC.

892-8112 664-1234

Mooresville, N. C.

BELK'S DEPT. STORE

"Home of Better Values"
Mooresville, N. C.

LEE KLUTTZ PIANO COMPANY
New and Re-Built Pianos
Lowrey Organs Phone WE-2-7133
Kannapolis, N. C.

WIDENHOUSE MOTORS, INC.
Concord, N. C.
Imperial - Chrysler
Plymouth - Valiant
Sales & Service

Compliments of
EARL'S TIRE STORE
812 North Church
Concord, North Carolina
Phone ST 2-3187

Compliments
W. A. IRVIN

Compliments
of
HOOVERS STAG SHOP
Concord, N. C.

BLACKWELDERS TOYLAND
Opened 6 days a Week
'Til 9:00 P.M.
McGill Street ST 2-4814
Concord, North Carolina

Compliments of
WILKINSON'S FURNITURE COMPANY
Concord, N. C.

Compliments of
RITCHIE AUTO PARTS
Concord, N. C.

MODERN RECORD SHOP
201 Oak Avenue
Kannapolis, N. C.

DAILY INDEPENDENT
"Newspaper With A Heart."
Kannapolis, N. C.

Compliments
HAZEL'S BEAUTY NOOK
For the Latest in Hair Styles
and
A Friendly Welcome
Concord, North Carolina

CARDELL CARTER PONTIAC-
BUICK, INC.
128 - 132 Chestnut Avenue
Kannapolis, N. C.

R. E. HUNTLY, JEWELER
79 Old Charlotte Road
Concord, N. C.

Compliments of
DOVER'S SUPERMARKET
63 Old Charlotte Road
Concord, N. C.

Compliments of
MAULDIN'S GROCERY
Concord, N. C.

Compliments of
LEDER BROTHERS
Concord, N. C.



to the graduating class

Coke puts you
at your
sparkling best!

Bottled Under Authority Of The Coca-Cola
Company By

**COCA-COLA BOTTLING
COMPANY OF CONCORD**

Compliments
of
BOUQUET FLOWER SHOP
McGill Street
Concord, N. C.
Phone: ST 2-0321

Compliments
MARTIN'S DRIVE-IN

Compliments of
DON'S RADIO & TV SERVICE

Highway 29
Charlotte, N. C.

**SAFRIT AND MYERS
TILE STONE AND MARBLE CO.**

140 Highway 29 South
Concord, North Carolina

PHONES:

BUS. ST 2-5521
RES. ST 2-5521

ROBINSON'S INC.

Specialty Shop
For Ladies, Misses, & Juniors
Concord, North Carolina

HOKE LUMBER COMPANY

Box 728 TW 2-4841

Davidson, N. C.

Compliments of

BEAVER'S FOOD STORE

Poplar Tent Rd. - Concord

THE SMART SHOP INC.

Wants to take this opportunity to
congratulate the Senior Class.

Applications are now being accepted
to join our "Seventeen" High Board.

Concord

Autographs

Autographs

Autographs



CON

CABARRUS COUNTY
PUBLIC LIBRARY



3 3083 00639 0444