

LMC  
Y39  
'30

11

*Peter Cameron*

# Ontaroga

1930



Property of  
Lees-McRae College Archives

26889

Lees-McRae LIBRARY  
Rural, N.C.



EX-  
LIBRIS

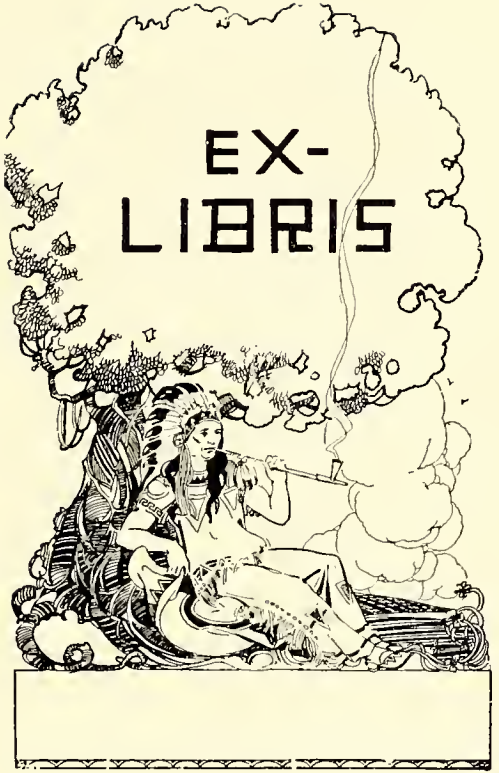



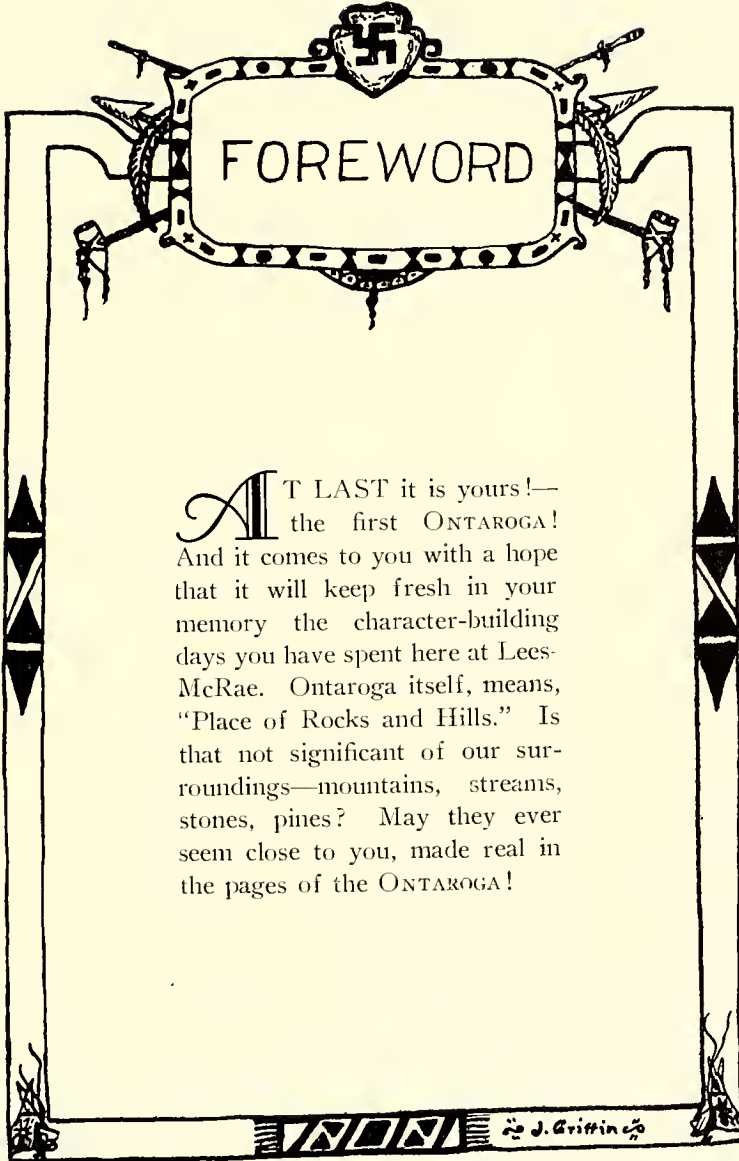

# FOREWORD

AT LAST it is yours!—  
the first ONTAROGA!  
And it comes to you with a hope  
that it will keep fresh in your  
memory the character-building  
days you have spent here at Lees-  
McRae. Ontaroga itself, means,  
“Place of Rocks and Hills.” Is  
that not significant of our sur-  
roundings—mountains, streams,  
stones, pines? May they ever  
seem close to you, made real in  
the pages of the ONTAROGA!

J. Griffin



ONTAROGA, NINETEEN-THIRTY



# CONTENTS

DEDICATION  
FOREWORD  
SCENERY  
STAFF  
FACULTY  
COLLEGE  
CLASSES  
ORGANIZATIONS  
ATHLETICS  
ADS



J. Griffin





ONTAROGA, NINETEEN-THIRTY

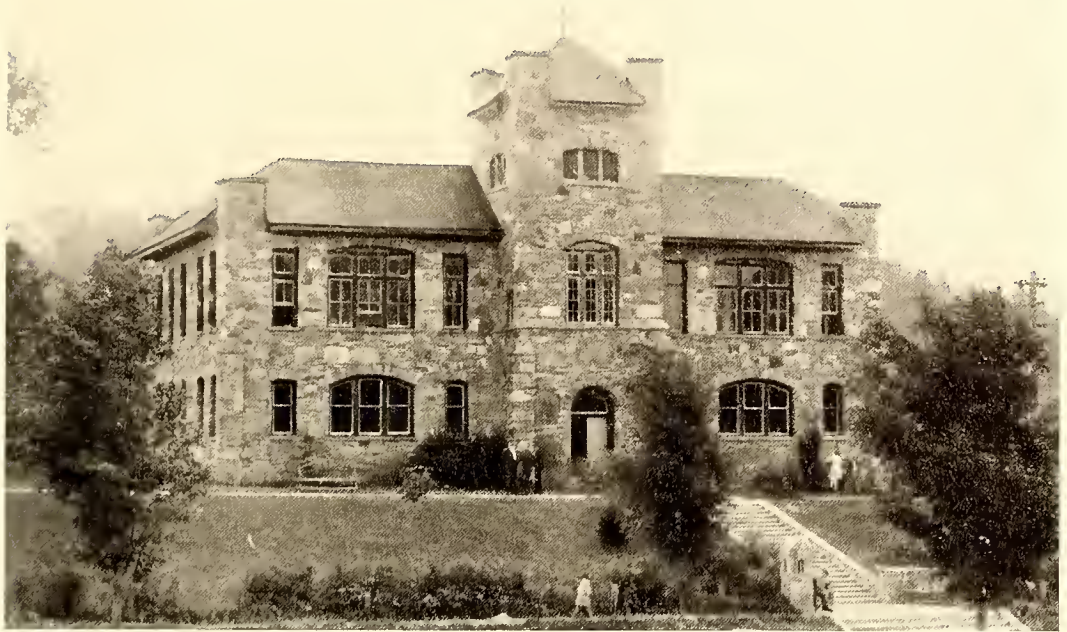

NORTH CAROLINA BUILDING



THE LAKE





ONTAROGA, NINETEEN-THIRTY



TENNESSEE BUILDING



VIRGINIA BUILDING



**STAFF**  
**1930**



Carl Corra  
Editor-in-Chief.



Edith Robbins  
Miss Grey  
Business Manager.



Fred Dickerson  
Athletics Ed.



Theresa Lawson  
Sponsor.



Loveta Tate  
Art Editor.



Sarah Ramsuer  
Class Ed.



Lawson Tate  
Organ. Ed.





MISS CURTIS

MR. TUFTS

MR. PRITCHETT

MISS TAYLOR

MISS TUFTS

### The Faculty

MR. EDGAR H. TUFTS - - - - - *President*

MISS LILLIAN W. CURTIS - - - - - *Dean of Girls*

MR. LEO K. PRITCHETT - - - - - *Principal*

MISS FANNIE K. TAYLOR - - - - - *Languages*

MISS MARGARET TUFTS - - - - - *English*



MISS FAUCETTE    MISS TURLINGTON    MR. R. O. FLINN    MISS HALL  
 MISS GOUFFON    MISS GREY    MISS SWINGLE    MISS GREENE

### The Faculty

MISS LOUISA FAUCETTE	- - - - -	<i>Bible</i>
MISS SARAH TURLINGTON	- - - - -	<i>History</i>
MR. R. O. FLINN	- - - - -	<i>Mathematics, Coach</i>
MISS NELL HALL	- - - - -	<i>Business</i>
MISS HELENE GOUFFON	- - - - -	<i>Home Economics</i>
MISS JANE GREY	- - - - -	<i>Seventh Grade</i>
MISS DOROTHY SWINGLE	- - - - -	<i>Bookkeeper</i>
MISS EARLEEN GREENE	- - - - -	<i>Secretary</i>





ONTAROGA, NINETEEN-THIRTY



LIBRARY—Miss ALISON B. STIRLING, *Librarian*  
Organized September 1929

ONTAROGA, NINETEEN-THIRTY

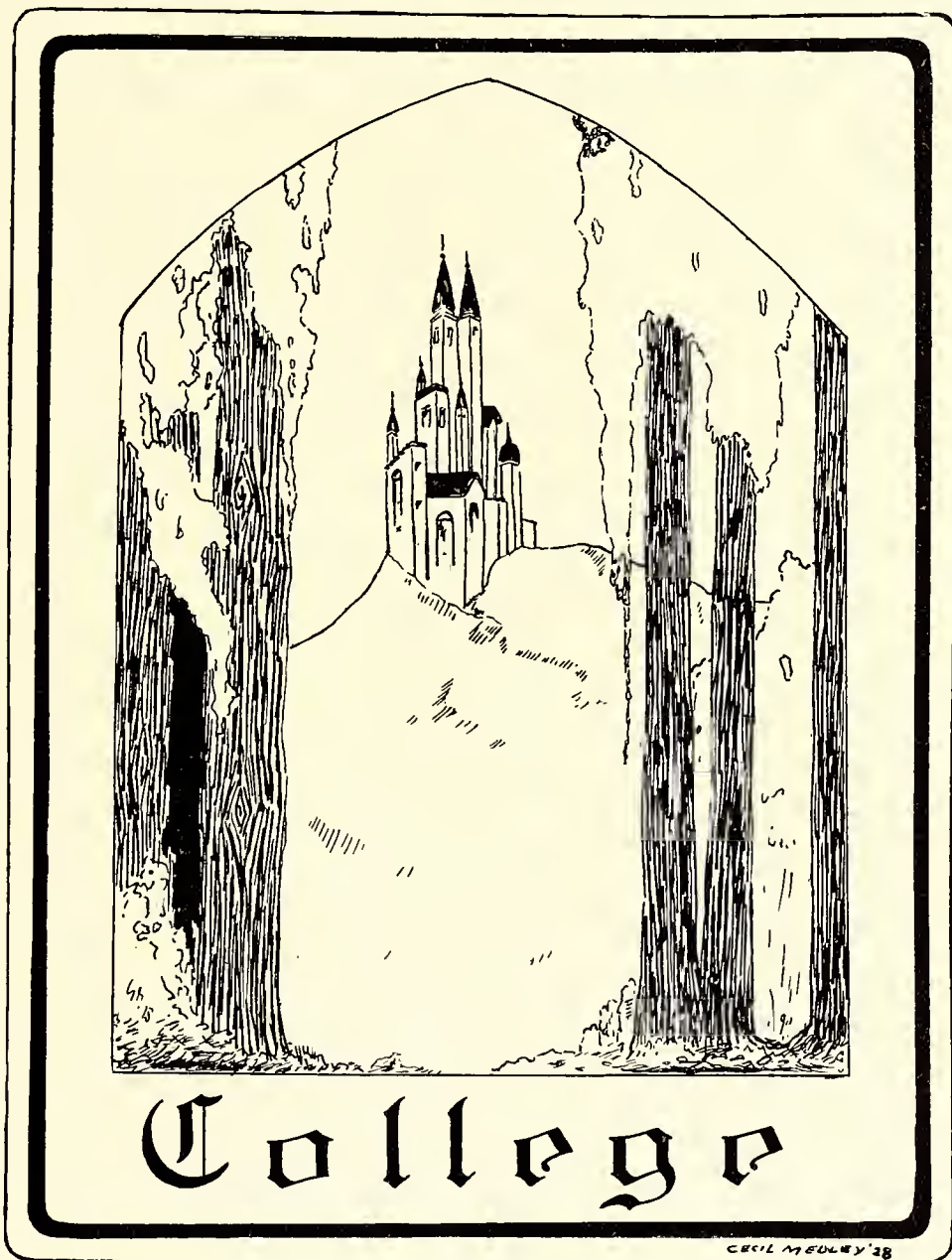

College

Cecil Medley '38



## COLLEGE



GEORGE BAKER

JEFFERSON, N. C.  
Jefferson Hi '29

*"He is worth his length in gold—  
especially on the basketball court."*

MARY SUE BANNER

BANNER ELK, N. C.  
Cranberry Consolidated Hi '29

*"Why work and why fret? Why  
work and grow old?  
This is Mary Sue's motto, I am told."*

NELLIE CLATWORTHY

FIRE CREEK, W. VA.  
Oak Hill Hi '29

*"To mind one's business is also a  
virtue."*

We appreciate Nell's quietness and  
her rare sense of humor.

CONWAY DEYTON

DAY BOOK, N. C.  
Clearmont Hi '29

Treasurer Eirenean Literary Society.  
*"Mark Antony fell for Cleopatra,  
Romco for Juliet,  
But a blond-haired lassie  
With love so sassy,  
Conway is sure to get."*





COLLEGE

LENA DEYTON  
GREEN MOUNTAIN, N. C.  
Deyton Bend Hi '29

*"Silence is a true friend that never betrays."*

FRED DICKERSON  
REIDSVILLE, N. C.  
Reidsville Hi '28

General President Student Gov't;  
Pres. Y. M. C. A.; President Athletic  
Association; Athletic Editor Ontaroga  
Football Team; Basketball Team.

*"All things considered, I believe I'm  
the busiest man on the campus."*

DENNIS GAULTNEY  
BANNER ELK, N. C.  
Lees-McRae Institute '29

Business Manager Lem-Me-C News.  
*"Men of few words are the best men."*

MARY GUIGNARD  
BANNER ELK, N. C.  
Cranberry Consolidated Hi '29  
Day-Student; President Student Gov't  
Lem-Me-C News Staff.

*"If eyes were made for seeing, then  
beauty is its own excuse for being."*

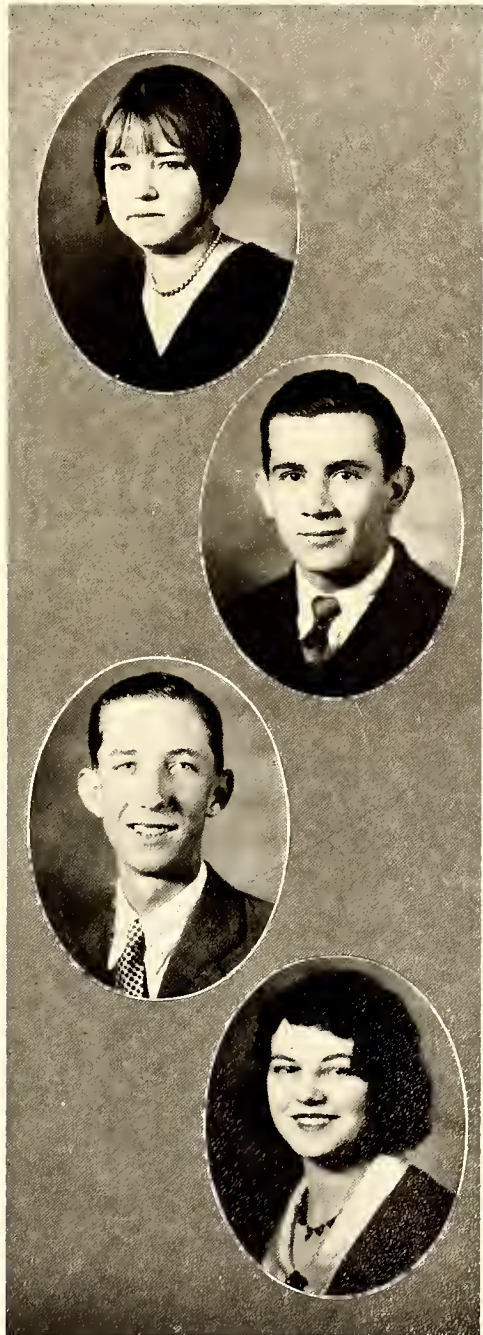



## COLLEGE

KITTY GUILLIAMS  
CALLOWAY, VA.

Ferrum Training School '29  
Vice-President College Class; Stu-  
dent Council Va. Bldg.; Glee Club.

*"To know Kitty is to love her."*

JUNE HILL  
LEBANON, TENN.  
Lebanon Hi '29

While June was with us she was manager of the Glee Club. After the mid-terms she left. However, she did stay long enough to get her picture in the Annual. We certainly miss her, and realize that we lost a talented member of the College Class.

OTIS LONON  
MARION, N. C.

Boiling Springs '28  
President College Class; Student Council.

*"It is not good that a man should live alone."*

MARGARET MOZINGO  
SELMA, N. C.  
Selma Hi '29

Glee Club; President Home Ec. Club.  
*"Women are to be loved, not understood."*

ROBY PAINTER  
BALM, N. C.

Cranberry Consolidated Hi '29  
*"Always somewhere around."*  
*"Grim and the world grins with you."*





COLLEGE

GRACE RAMSEUR  
BANNER ELK, N. C.

Lees-McRae Institute '29  
Debating Team '29; Editor Lem-Me-  
C News; Assistant Librarian; Glee  
Club.

*"Happy am I—From all care I'm  
free;  
Why aren't they all jolly like me?"*

IRENE RICHARDSON  
WEST JEFFERSON, N. C.

Glade Valley Hi '28  
Assistant Librarian.  
*"A sunny temper gilds the edge of  
Life's blackest clouds."*

EDITH ROBBINS  
BANNER ELK, N. C.

Lees-McRae Institute '29  
*"Punchem"*  
Class Secretary and Treasurer '26-'29;  
President Philolethean Literary So-  
ciety '29; Secretary and Treasurer  
Athletic Association '29; Y. W. Cab-  
inet '29; Glee Club; Assistant Libra-  
rian; President Athletic Association;  
Business Manager Ontaroga.  
*"It is never a shame not to know,  
only a shame not to learn."*

STELLA WHITAKER  
FORDTOWN, TENN.

Holston Institute '29  
*"Little by little are all tasks done—  
So are the crowns of the faithful  
won."*

MURSETIS YOUNG  
BRYSON CITY, N. C.

Bakersville Hi '29  
Secretary and Treasurer College  
Class.  
*"'Tis nice to be studious."*





ONTAROGA, NINETEEN-THIRTY



Moose Hunt



Eibert Towler



Sis  
Annie



Queen of Sheba



Now what?



Melba of Tread



Drone



Sweet-Tweet



June Bugs



Maey

Quite



How sweet



scenery



Mutt

Bert



Love Nest



Letter Meo

Lebb?



High

Meer Baby



Lois



Just Meil

All Sot



Conies

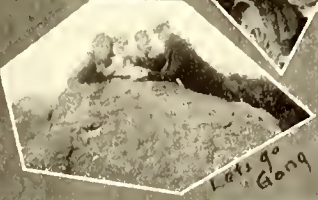

Lets go Gang



O.Yeah!



Three Blind Mouses



ONTAROGA, NINETEEN-THIRTY



# SENIORS





## ONTAROGA, NINETEEN-THIRTY

### SENIORS

PAULINE BANNER

BANNER ELK, N. C.

*"Other things we might repeat—  
But most of all they say she's sweet."*

AGNES BENFIELD

PLUMTREE, N. C.

President Class '30; Basketball Team;  
Lem-Me-C News Staff.

*"What is all this noise and din?—  
Why that's merely Bennie comin' in!"*

LOLA CAMPBELL

CLIFTY, W. VA.

President Freshman Class '27; Sec'y  
Sophomore Class '28; Secretary Eire-  
nean Literary Society '29; Vice-  
President Eirenean Literary Society  
'30; Vice-President Y. W. C. A. '30;  
Student Council—Va. Building '30.

*"A dandy girl if you're lucky enough  
to know her."*

BURL CORN

DEL RIO, TENN.

Editor-in-Chief Ontaroga; Student  
Council—Boys' Building; Football  
Squad.

*"None but himself could be his  
parallel."*

BERTHA DAVIS

HARTFORD, TENN.

President Sophomore Class '28; Presi-  
dent Junior Class '29; Secretary  
Athletic Association '29; Vice-Presi-  
dent Philolethean Literary Society '29;  
President Y. W. C. A. Va. Bldg. '30.

*"Better be small and shine than be big  
and cast a shadow."*

CLAUDE GARLAND

BULADEAN, N. C.

President Student Government—Boys'  
Building Football Team '28-'29;  
Captain Football Team '30; Basket-  
ball Team '28-'30.

*"I'm not lazy—I just don't feel like  
working."*







SENIORS

DAVID GARLAND  
BULADEAN, N. C.

Football Team '28-'30.  
*"Slumber is more sweet than toil."*

JOSIE GARLAND  
BULADEAN, N. C.

*"Jo loves peace better than strife  
She'll make some man a model wife."*

STACIL GRAGG  
BANNER ELK, N. C.

Y. W. Cabinet '29; Student Gov't  
Council—Va. Bldg. '30.  
*"True worth is being, not seeming."*

HARRIET HAND  
ORLANDO, FLA.

Vice-President Eirenean Literary So-  
ciety '28; President Eirenean Liter-  
ary Society '29-'30; Vice-President  
Athletic Association; Lem-Me-C News  
Staff; Glee Club; Basketball Squad.  
*"We all agree that Harry is indeed—  
'A daughter of the gods, divinely tall,  
and most divinely fair'."*

RUTHIE LEE JORDAN  
THOMASVILLE, GA.

Glee Club.  
*"Her very frowns are fairer far  
Than smiles of other maidens are."*

THERESA LOVEN  
NEWLAND, N. C.

*"Pinchem"*  
Vice-President Eirenean Literary So-  
ciety; Glee Club; Art Editor Onta-  
roga.  
*"A pretty girl, a witty girl,  
A girl so full of fun,  
A brainy girl, a carefree girl,—  
A thousand girls in one."*





SENIORS



MARTHA MANN  
CHESTER, S. C.

Lem-Me-C News Staff.

*"Music is well said to be the speech of angels."*

IDA McKINNEY  
LITTLE SWITZERLAND, N. C.

Glee Club; Basketball Squad.

*"Eternal fun her witty tongue conveys,  
And gives us joy throughout our high school days."*

LUDIE RICE  
MAXEY, GA.

*"Shorty"*

*"The girl with the smile is the girl worth while."*

WILMA ROBBINS  
BANNER ELK, N. C.

*"Bill"*

Secretary Athletic Association '30; Treasurer Senior Class; Glee Club.

*"She ain't no angel; but at Judgment I'd take a chance with her."*

MRS. ROSALIA SCHELL  
BANNER ELK, N. C.

Glee Club; Treasurer Senior Class.

*"Even though vanquished, she could argue still."*

HAZEL SMITH  
HARTFORD, TENN.

*"Smitty"*

Vice-President Athletic Association '29; President Student Gov't Va. Bldg.; Basketball Team '27-'29; Captain Basketball Team '30.

*"A youth lighthearted, and content to wander through the world."*





SENIORS

BYARD STINSON  
BANNER ELK, N. C.

*"All great men are dead and I'm not  
feeling well."*

MABEL TAYLOR  
PLUMTREE, N. C.

*"Mutt"*

Y. W. Cabinet '28; Vice-President  
Senior Class; Secretary and Treasurer  
Philothean Literary Society; Bas-  
ketball team.

*"Tis not quantity but quality that  
counts."*

ELBERT TEDDER  
DURHAM, N. C.

*"Still water runs deep."*

HOWARD TOWNSEND  
BANNER ELK, N. C.

*"Never over-serious, not too frivolous,  
but a rare good fellow."*

JOHN HENRY VON CANON  
BANNER ELK, N. C.

*"When fun and duty clash, let duty  
go to smash."*

EMMA WATTERS  
BANNER ELK, N. C.

Glee Club; Lem-Me-C News Staff.

*"I have lived and loved."*

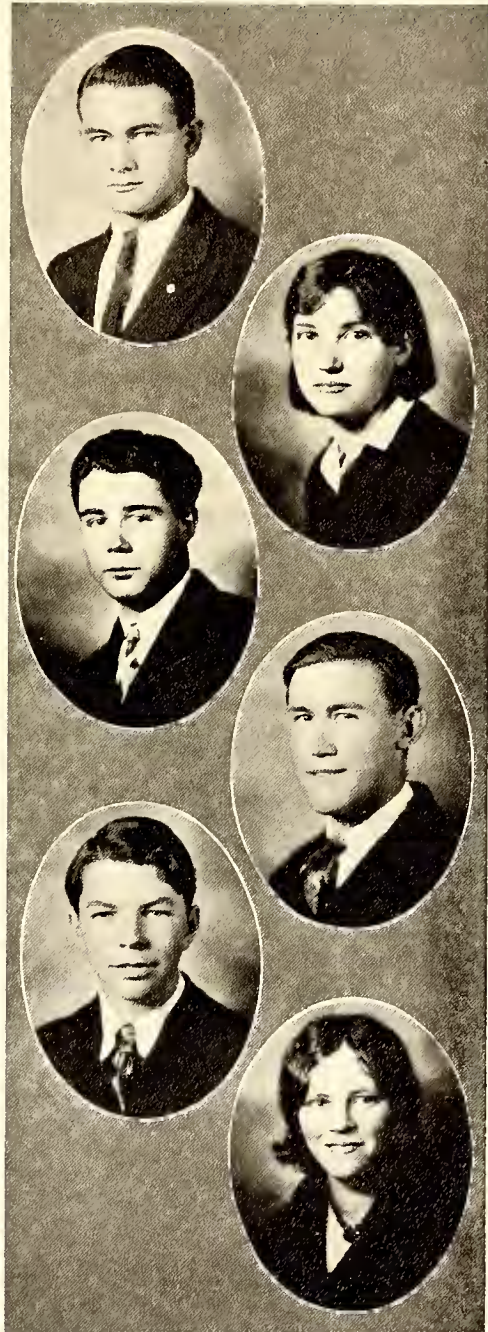



ONTAROGA, NINETEEN-THIRTY





ONTAROGA, NINETEEN-THIRTY



J. Griffin

JUNIORS



### Junior Class

MARY YOUNG - - - - - *President*

VIOLA HOLLIFIELD - - - - - *Vice-President*

ROBERT BARR  
 CLYDE COOKE  
 RUSSELL BARR  
 JOHN WINEGAR  
 ANNA MAE HOLT  
 SARAH RAMSEUR  
 MARTHA WELLS  
 LAWSON TATE  
 FRED STINSON  
 MARJORIE SPONAUGLE  
 LILLIAN MCGRAW  
 FAYE WILSON

FRONA BENFIELD  
 RUTH PENNINGTON  
 JOHNNY DALE TAYLOR  
 ANNIE DANIELS  
 SUSIE GLENN  
 EVELYN MORTIMER  
 GLADYS CAIN  
 NELLE COOKE  
 JOSEPHINE ESTES  
 LOIS BROOKS  
 SALLIE ODOM  
 CHRISTINE PHILLIPS



### Sophomore Class

ETHEL FLANNERY - - - - - *President*

EDGAR GREENE  
RALPH BUCHANAN  
WILLIAM RAPER  
JANICE BROWN  
GENEVIEVE LUTTRELL  
ELIZABETH TAYLOR  
RETTA YOUNG  
REBECCA STOCKTON  
MARVESE GREENE

THOMAS SEGASSER  
MILDRED LOVEN  
HETTIE EVELYN McCOWN  
GOLDIE QUILLAN  
HAZEL NORRIS  
RUTH RIDDLE  
EDITH KESSLER  
MARY RUSSELL  
RUBY CLARK

GERTIE WAYCASTER





### Freshman Class

FRANCES GREENE - - - - - *President*

VIRGINIA ALTIZER - - - - - *Secretary*

RUTH HARDEE

CHARLES PROCTOR

RALPH FLANNERY

ED CALLOWAY

HYDER PERRY

JOE YOUNG

BOB FORD

DAISY STARR

EDWARD TUFTS

CLARENCE MCKINNEY

CATHERINE PROCTOR

JINCY WINEGAR

JACK SMITH

VIRGINIA WRIGHT

DOROTHY WARREN

LOVDIE BROOKS

MABEL NORRIS

YONNIE ROSE

VIOLET WAMPLER

FLORINE WEBB

FLORA LANE

DONALD MOZINGO

RUBY HONEYCUTT

DAISY BELLE RAPER

FOY BELLE COOKE

RUBY JO BALLEW

RUBY ELLIOT



H. A. BAILEY

ORGANIZATIONS



Bertha Davis  
Pres. Va. Y.W.



Fred Dickerson  
Pres. Y.M.



Janice Brown  
Pres. Tenn. Y.W.



Lola Campbell  
V. Pres. Va. Y.W.



Ralph Buchanan  
V. Pres. Y.M.



Ethel Flannery  
V. Pres. Tenn. Y.W.



Mary Young  
Sec. Va. Y.W.



Mildred Loven  
Sec. & Treas.  
Tenn. Y.W.



Fay Wilson  
Treas. Va. Y.W.





Fred Dickerson  
General President  
Student Body



Hazel Smith  
Pres. Va.



Claude Garland  
Pres. Bog's Building



Mary Young  
1<sup>st</sup> V. Pres. Va.



Burl Corn  
Senior Class Rep.



Kitty Quilliams  
2<sup>nd</sup> V. Pres. Va.



Robert Hoss  
Junior Class Rep.



Otis Lonoz  
College Class Rep.



Stacil Graag  
3<sup>rd</sup> V. Pres. Va.



Dave Harrell  
Freshman Class Rep.



Edgar Greeze  
Soph. Class Rep.



Harriet Hand  
V.Pres. Girls



Edith Robbins  
Pres. Girls



Wilma Robbins  
Sec. Girls



Fay Wilson  
Treas. Girls

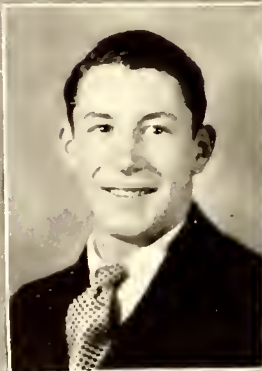

Clyde Cook  
V.Pres. Boys



Fred Dickerson  
Pres. Boys



Edgar Green  
Sec. & Treas. Boys

OFFICERS OF THE ATHLETIC ASSOCIATIONS





Harriet Hand  
Pres. Eirenean



Robt. Hoss  
Pres. Philolethean



Mabel Taylor  
Sec & Treas. Philolethean



Theresa Lovenz  
V. Pres. Eirenean



Conway Deyton  
Treas. Eirenean



Lola Campbell  
Sec. Eirenean



# LEMMEC NEWS.



Grace Ramseur  
Editor-in-Chief



Dennis Gaultney  
Business Manager



Agnes Benfield  
Alumni Editor



Emma Waters  
Asst. Bas. Mgr.



Nelle Cooke  
Asst. Editor



Mary Guignard  
Dag Student Ed.



Ethel Flannery  
Joke Editor



Edgar Greene  
Athletic Editor



Martha Manz  
"Y" Editor



Harriet Hand  
Exchange Editor

LEM-ME-C NEWS STAFF



# ONTAROGA, NINETEEN-THIRTY



**SENIOR GLEE CLUB**

<p style="text-align: center;"><i>JUNE HILL</i></p> <p>                 THERESA LOVEN                  RUTHIE LEE JORDAN                  WILMA ROBBINS                  KITTIE GUILLIAMS             </p>	<p>                 MARGARET MOZINGO                  MRS. ROSALIA SCHELL                  IDA MCKINNEY                  HARRIET HAND             </p>	<p>                 EDITH ROBBINS                  LOIS BROOKS                  JOSEPHINE ESTES                  MARY YOUNG             </p>
<p><i>Manager</i></p> <p>                 SARAH RAMSEUR                  SALLY ODOM                  GRACE RAMSEUR                  LUDIE RICE             </p>		



**JUNIOR GLEE CLUB**

<p style="text-align: center;"><i>RUBY CLARK</i></p> <p>                 RUBY RIDDLE                  RUBY JO BALLEW                  JANICE BROWN             </p>	<p>                 GERTIE WAYCASTER                  CATHERINE PROCTOR                  RETTA YOUNG                  BETH GORONTO             </p>	<p><i>Manager</i></p> <p>                 MARGARET PIERCY                  RUTH TATE                  WILMA ROBBINS             </p>
---	---	--

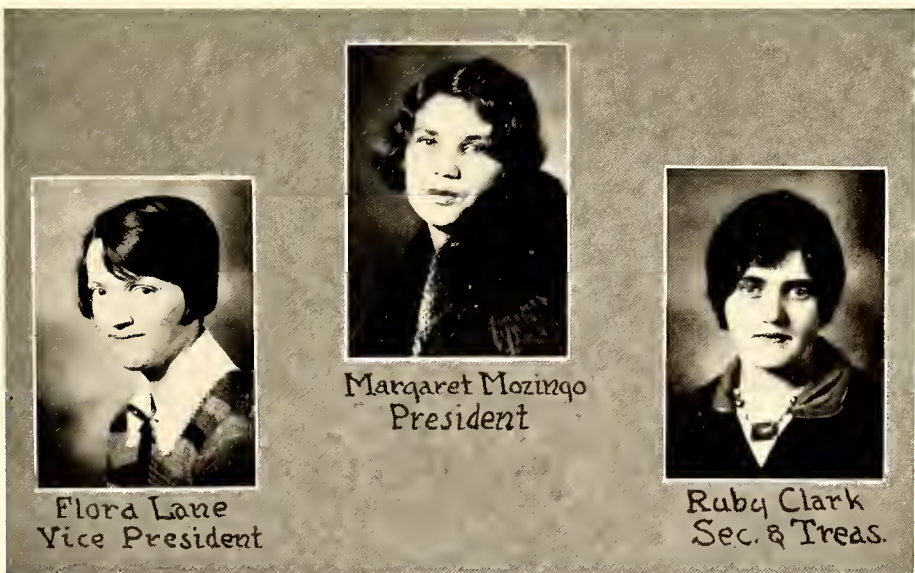

**Flora Lane**  
*Vice President*

**Margaret Mozingo**  
*President*

**Ruby Clark**  
*Sec. & Treas.*

## HOME ECONOMICS CLUB



Settled

Tropbies

Hi and Dri

Waden

Just a Scene

Silly-ettes

Soph Circus

Quartette

ONTAROGA, NINETEEN-THIRTY







### Varsity Club

DAVID GARLAND - - - - - *President*

- JOHN HENRY YELTON
- CLYDE COOKE
- EDGAR GREENE
- FRED DICKERSON
- HOWARD TOWNSEND
- CLAUDE GARLAND
- OTIS LONON
- BURL CORN
- ELBERT TEDDER
- CECIL FORBIS
- LAWSON TATE
- ROBERT HOSS



### CHEER LEADERS

FAY WILSON  
ETHEL FLANNERY







### Football Squad

MR. DICK FLINN - - - - - Coach

CLAUDE GARLAND - - - - - Captain

JOHN HENRY YELTON

OTIS LONON

CLYDE COOKE

DAVID GARLAND

BURL CORN

CECIL FORBIS

EDGAR GREENE

THOMAS SEGASSER

FRED STINSON

RALPH BUCHANAN

FRED DICKERSON

LAWSON TATE

HOWARD TOWNSEND

ROBERT HOSS





### Girls' Basketball Squad

MISS TURLINGTON - - - - - Coach  
MARTHA WELLS - - - - - Captain

LILLIAN MCGRAW  
HAZEL SMITH  
IDA MCKINNEY  
HARRIET HAND  
AGNES BENFIELD  
FLORA LANE  
RETTA YOUNG  
MURSETIS YOUNG  
HETTIE EVELYN McCOWN

MARVESE GREENE  
RUBY CLARK  
FAYE WILSON  
MABEL TAYLOR  
LILLIE McCLAIN  
DOROTHY WARREN  
EDNA EURTON  
ETHEL FLANNERY  
RUTH RIDDLE



### Boys' Basketball Squad

MR. DICK FLINN - - - - - *Coach*

GEORGE BAKER - - - - - *Captain*

CLYDE COOKE

DAVE HARRELL

ROBERT BARR

ELBERT TEDDER

FRED DICKERSON

DEVON PHILLIPS

CONWAY DEYTON

CECIL FORBIS

CLAUDE GARLAND

OTIS LONON

ROBERT HOSS







ONTAROGA, NINETEEN-THIRTY

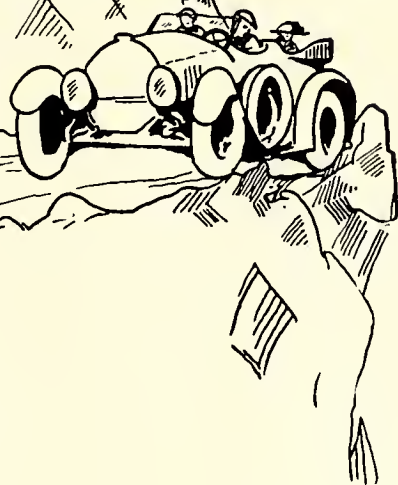

**A** DVERTISE-  
MENTS.





ONTAROGA, NINETEEN-THIRTY

MILLER BROTHERS COMPANY  
INCORPORATED

Lumber and Building Materials



Manufacturers of  
Hardwood Flooring

JOHNSON CITY

-

TENNESSEE

---

*Compliments of*

D. R. BEESON



ONTAROGA, NINETEEN-THIRTY



..... A Six in the Price Range of the Four .....

SALES



SERVICE

WATAUGA CHEVROLET CO.

ELIZABETHTON

-

TENNESSEE

---

We are busy all of the time but never too busy to get your  
repair work out promptly and in perfect condition.

**I. N. BECKNER'S SON**

**Watchmaker : Jeweler : Engraver**

43 YEARS EXPERIENCE

AT YOUR SERVICE

---

J. William Miller, President

Samuel L. Hikes, Sec'y-Treas.

**Grocers Baking Company**

OF JOHNSON CITY, TENN

INCORPORATED

Main Office: 1455 So. 7th St., Louisville, Ky.

Bakeries at Louisville, Ky., Lexington, Ky.,

Johnson City, Tenn.

**HONEY KRUST**

JOHNSON CITY

-

TENNESSEE

ONTAROGA, NINETEEN-THIRTY



## “Red Band” is Bound to Bake Perfectly



Every batch of RED BAND FLOUR is success-insured. Our own Laboratory analyzes every shipment of wheat to make sure that it has just enough glutens and starches.

The flour, itself, is tested again and again for food-value, fineness, quality  
But not until it meets the greatest test of all—that of actual baking—is it allowed to leave the mill!



MODEL MILL COMPANY, INC.

BRISTOL GROCERY COMPANY

INCORPORATED

Wholesale Groceries



*“The House for Quality”*

BRISTOL

-

VIRGINIA



## SUMMERS HARDWARE COMPANY

*Wholesale Only*

Hardware, Cutlery, Sporting Goods, Stoves, Ranges, Paints,  
Varnishes, Farm Implements, Building Materials.

Railroad, Mill, Mine, Electrical, Water Works, and Plumbing  
and Heating Supplies. American Boilers and  
Radiators. Apex Radios.

### EQUIPMENT DEPARTMENT

Office Equipment for City, County, State and National In-  
stitutions; Stores and Offices, Schools, Factories, and Garages.  
Barn Equipment and Dairy Supplies.

---

BUICK

MARQUETTE

SALES AND SERVICE

Johnson City Buick Company, Inc.

JOHNSON CITY

-

TENNESSEE

---

Everything . . .

for the  
Farm, Dairy, Poultry Yard, Orchard, Apiary and Garden

*Ask for our price list*

## FARMERS EXCHANGE

JOHNSON CITY

-

TENNESSEE





ONTAROGA, NINETEEN-THIRTY

Eastern Tennessee  
and Western North Carolina  
Railroad Company



JOHNSON CITY  
TENN.

---

**BIRD-BROYLES, INC.**

PAINT HEADQUARTERS

For Satisfaction and Economy, insist upon Sherwin-Williams Paints, Varnishes, Stains, Enamels and Lacquers. We also carry a complete line of Wall Paper, Glass, Tires and Tubes.

*Sherwin-Williams Paints and Varnishes*

115 EAST MARKET STREET      PHONE 184      JOHNSON CITY, TENN.

---

**FAUCETTE COMPANY, INC.**

China, Glassware, Hosiery

*"Always Your Money's Worth"*

806-810 STATE STREET

BRISTOL, TENN.-VA.

---

**A. Blanton Grocery Company, Inc.**

**Wholesale Grocers**

Feeds and Flour

*What You Want When You Want It*

J. A. TAYLOR, Mgr.

SPRUCE PINE, N. C.

ONTAROGA, NINETEEN-THIRTY



## KING COLLEGE FOR MEN

BRISTOL, TENNESSEE—CO-ORDINATE WITH

## Stonewall Jackson College for Women

ABINGDON, VIRGINIA

Faculty of more than twenty splendidly trained men and women devoting their entire time to directing the education and College-life activities of about two hundred young people.

*Handsome Buildings on Beautiful Campuses, Ideally Located*

Courses in English and Foreign Languages; Mathematics, Education, History and Business Administration; Religious Education; Science and Physical Training, leading to the Bachelor's degrees.

Courses in Stonewall Jackson College in Art, Music, Home Economics, Expression, Etc., leading to Diploma.

Outdoor and Indoor Sports in Golf, Tennis, Track, Football, Basketball, and other games under supervision of competent directors.

Institution rated as a full four-year Standard College by the State Boards of Education in Virginia and Tennessee.

FOR CATALOG AND OTHER INFORMATION, ADDRESS

King College, Drawer 395, Bristol, Tenn.  
Stonewall Jackson College, Abingdon, Va.

---

## DRS. SMATHERS & ALLEN

DENTISTS

110½ BUFFALO STREET

JOHNSON CITY, TENN.

---

## Campbell's Eye, Ear, Nose and Throat Hospital

G. EDWARD CAMPBELL, M.D., in charge

217 EAST MARKET ST.

JOHNSON CITY, TENN.

---

S. S. JENNINGS, President

C. L. ROBBINS, Vice-Pres.

L. E. DIMETTE, Sec'y-Treas.

## FIDELITY INSURANCE AGENCY, INC.

THE AGENCY OF SERVICE

Lenoir, N. C.



J. H. BEALL, President

E. S. HARRIS, Assistant Cashier

A. G. FOARD, Cashier

# BANK OF LENOIR

Established 1894

LENOIR, N. C.



CAPITAL	- - - - -	\$ 100,000.00
SURPLUS AND PROFITS	- - - - -	175,000.00
RESOURCES	- - - - -	1,400,000.00

*Compliments of*

## Citizens Building and Loan Association



W. T. CARPENTER

Secretary-Treasurer



ONTAROGA, NINETEEN-THIRTY



BURR HARRISON  
STUDIO

---

DR. W. C. TATE, Physician-in-Charge

**GRACE HOSPITAL**

*A DEPARTMENT OF EDGAR TUFTS MEMORIAL ASSOCIATION*

BANNER ELK

-

NORTH CAROLINA

---

PATRONIZE  
OUR  
ADVERTISERS



ONTAROGA, NINETEEN-THIRTY

**LEES-McRAE COLLEGE**  
**A Standard Junior College and High School**

*"In the mountains;  
Of the mountains;  
For the mountains."*

*OFFERS COURSES LEADING TO LITERARY AND  
BACCALAUREATE DEGREES*

Vocational Training  
Business Administration

Home Economics  
Nurses' Training

FOR FURTHER INFORMATION, ADDRESS

**LEES-McRAE COLLEGE**

BANNER ELK

-

NORTH CAROLINA

**PINNACLE INN**

**"Up-in-the-air—4000 feet"**

Has the Highest Altitude of Any Fireproof Summer Resort  
Hotel in Eastern America

Offers to ambitious students of Lees-McRae employment  
through vacation months.



*For Information Address*

MANAGER  
**PINNACLE INN**

BANNER ELK

-

NORTH CAROLINA

ONTAROGA, NINETEEN-THIRTY



**KNOXVILLE  
LITHOGRAPHING  
COMPANY**

**DESIGNERS AND PRINTERS  
OF  
FINE COLLEGE ANNUALS**

**KNOXVILLE, TENN.  
U. S. A.**

*Personal co-operation with  
the staff in the planning  
and designing of the -  
annual is a definite -  
part of our service. -*





## ONTAROGA, NINETEEN-THIRTY

### Alma Mater

(Tune: "Columbia, the Gem of the Ocean")

*Far away in a beautiful valley  
Where the river rushes by,  
And the mountain peaks so lofty  
Are close against the sky,  
Stands our cherished Alma Mater,  
To whom all praises belong—  
To her we raise this chorus,  
To her we sing this song!*

#### Chorus

*Three cheers for the L.-M. C.!  
Three cheers for the L.-M. C.!  
Long may she live and prosper!  
Three cheers for the L.-M. C.!*

*These, the colors we have chosen,  
Green and gold our symbol make,  
Green, the living, true life-giving;  
Let us ne'er her teachings forsake,  
While the golden hours are passing  
Let us to our motto give heed,  
"Not less than the best", and remember  
We're striving in all things to lead.*

*And when the time comes for parting  
And we say our final good-bye,  
And we go out into Life's conflict  
Where'er our pathway may lie,  
Let us take these high ideals with us;  
They will help us the evil to shun;  
And when we end Life's journey  
May we hear the plaudit, "Well done!"*

(Composed by Miss Lulu Arrowood, Teacher of Music, 1904.)

ONTAROGA, NINETEEN-THIRTY



## AUTOGRAPHS

ONTAROGA, NINETEEN-THIRTY



# THE END

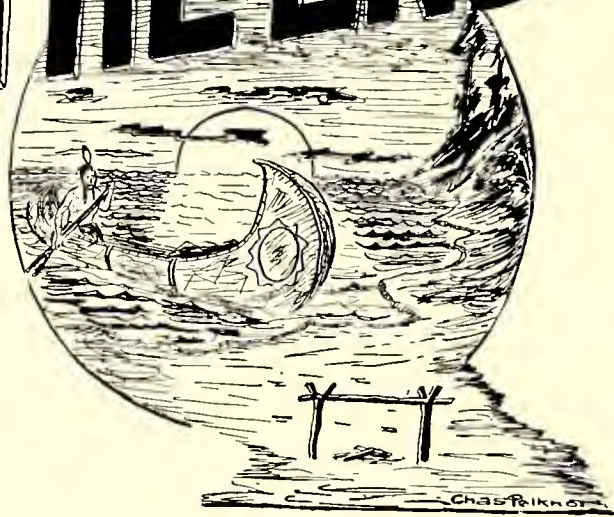

CHAS. B. KNOT





DATE DUE

**For Reference**

**Not to be taken from this room**

23880

LMC  
Y39

26880

Ontaroga, 1930

Lees-McRae

Banner Elk, N. C.

Lees-McRae Library  
Banner Elk, N. C.



