

*Ontario*

1939

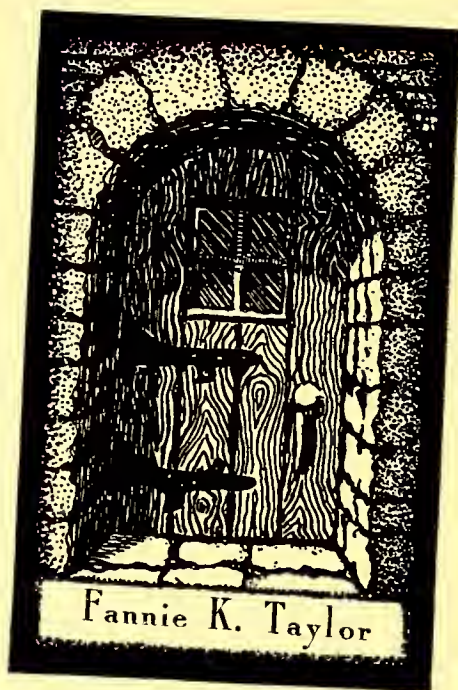

Fannie K. Taylor

*Fannie K. Taylor.*

Property of  
Lees-McRae College Archives

LEES-McRAE LIBRARY

26884

Lees-McRae College Library  
Banner Elk N. C.



Digitized by the Internet Archive  
in 2012 with funding from  
University of North Carolina at Chapel Hill

<http://archive.org/details/ontaroga1939lees>

*Presenting the*  
*1939*  
*Ontaroga*





© 1911



*L. M. C. Studios*

PRESENT

*The Ontaroga*

OF

1 9 3 9

P R O D U C E D B Y

GEORGE BOYLAN-----Editor

GORDON HAINES-----Business Manager

ASSOCIATE PRODUCERS

THURSTON MATHENY . . . . . ALTON McLEOD

RALPH SOVEREL . . . . . PAUL CALLAHAN

PEGGY CRAIG . . . . . PRESTON WOLFE

TECHNICAL ADVISERS

M. TUPTS . . . . . M. GLOVIER

» «

Filmed on Location at

*Lees-McRae College*

Banner Elk, N. C.

# *Dedication*

TO THE MAN ON THE SIDE-  
LINES—THE MAN WHO BY HIS  
FINE LOYALTY AND NEVER-  
FAILING FAITH IN LEES-McRAE  
HAS SHOWN US THE MEANING  
OF REAL "SCHOOL SPIRIT"—  
WE COUNT IT A PRIVILEGE  
TO DEDICATE THIS, THE 1939  
ONTAROGA

**M R . F . G . M c N E I L**





*Mr. F. G. McNeil*

# *S c e n a r i o*

» «

The year 1938-39 at Lees-McRae has been marked with progress. A large student body, Reid and Cannon Cottages, new faculty homes are material evidences of our growth. More significant than the physical development is the spirit of the students who throughout the year have expressed their appreciation for those deep intangible things which make the real life of a campus—loyalty to teams, interest in the achievement of groups and individuals, mutual sympathies, respect for the good, and love of truth. It is this spirit which will give lasting value to the pages of this book and will make '38-'39 live forever on the silver screen of our memories.



# *P r e v i e w s*

» «

ON THE LOT           »       »  
CAST ASSEMBLES    »       »  
THE TAKE—ON LOCATION  
CUTS FROM PRODUCTION

# On The Lot

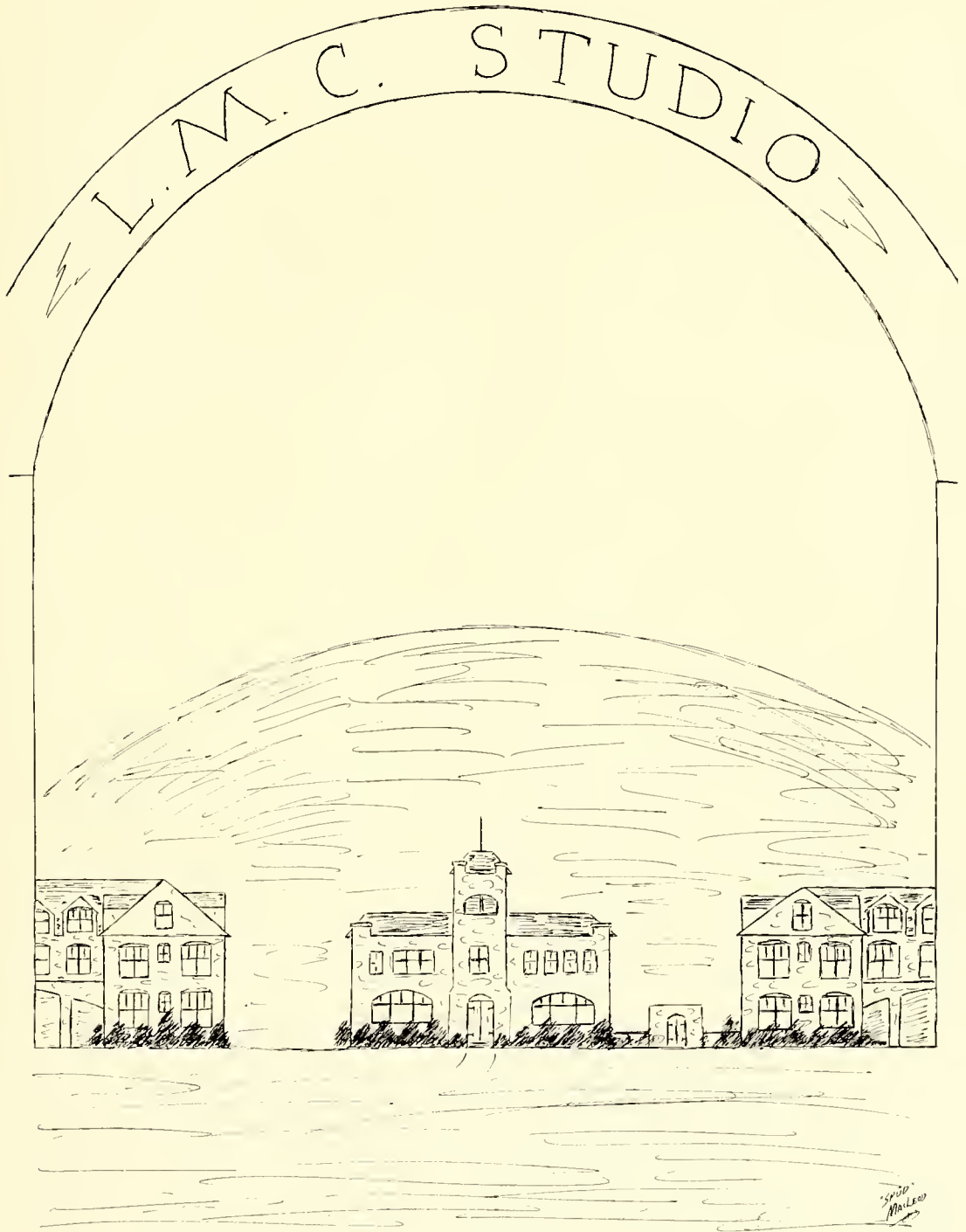







# Production Staff

» «

Director ..... E. H. TUFTS

Co-directors ..... { L. K. PRITCHETT  
MRS. AMY HUDSON

Managing Director ..... B. L. BAUCOM

Associates ..... { C. I. BAUCOM  
DOROTHY HARRIS BRIDGES

Recording ..... { EARLEEN GREENE PRITCHETT  
MARGARET HALLMAN BAUCOM

Historian ..... FANNIE K. TAYLOR

Research ..... ALISON B. STIRLING

Technical Effects by ..... E. L. LAFFERTY

Scientific Research ..... { MARYBETH HURST  
BYRON PRITCHETT

Authority on Historical Material ..... ROSANNA BLAKE

Dialogue by ..... CLAIRE DOUGLAS

Musical Score by ..... VIRGINIA MARTIN

Script by ..... MARGARET TUFTS

Previews Arranged by ..... MIRIAM GLOVIER

Gowns by ..... STELLA STEELE

Director of Properties ..... MRS. H. F. YOUNG

Authorities on Culinary Effects ..... { MRS. YEARWOOD  
SAMMY YELTON

Sports Commentators ..... { JOHN MACKORELL  
JOHN POPOW

# Faculty

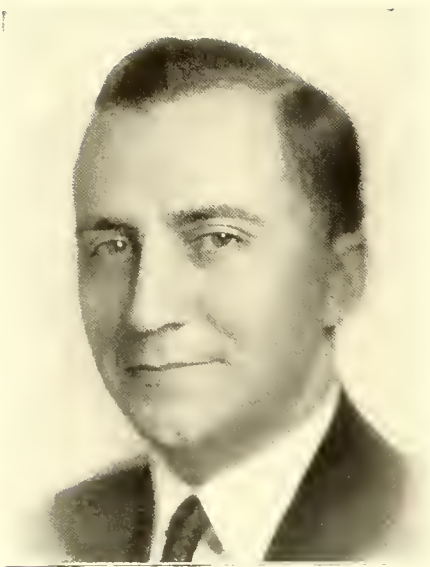

**E. H. TUFTS, B.S.**  
President

**L. K. PRITCHETT, A.B., M.A.**  
Dean and Registrar  
Psychology, Philosophy  
Public Speaking

**B. L. BAUCOM**  
Business Manager

**MRS. AMY W. HUDSON, M.E.L.**  
Dean of Women  
Girls' Hygiene

**JOHN C. MACKORELL, B.S.**  
Director of Physical Education  
Boys' Hygiene

**ALISON B. STIRLING**  
Librarian

**FANNIE K. TAYLOR, Ph.D.**  
Alumni Secretary

**CLAIRE DOUGLAS, A.B., M.A.**  
French, English

**MARGARET TUFTS, A.B., M.A.**  
English

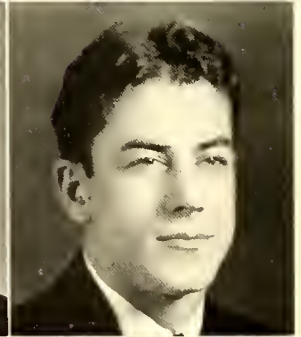
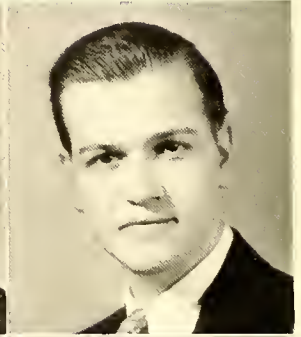
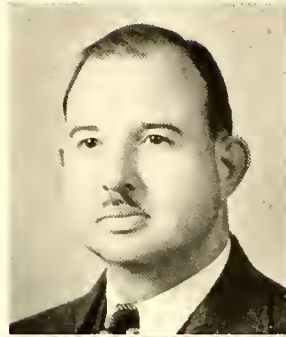

# Faculty

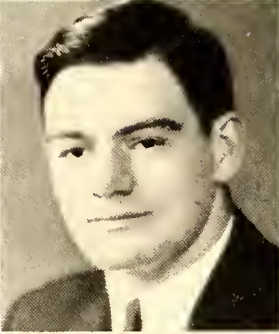

**E. LINWOOD LAFFERTY, B.S., M.S.**  
Chemistry, Physics

**JOHN POPOW, B.S.**  
Mathematics  
Assistant Athletic Coach



**MARGARET ENGLE, A.B., M.A., R.E.**  
Bible, Religious Education

**ROSANNA ELAKE, A.B., M.A.**  
History, Sociology  
Girls' Athletics



**VIRGINIA MARTIN, B.M.**  
Music

**BYRON PRITCHETT, B.S.**  
Biology



**CHARLES F. WHITESSELL, B.S., B.E.**  
Mechanical Drawing  
Architectural Drawing

**MARYBETH HURST, R.R.L.**  
Instructor of Medical  
Secretarial Course

# Faculty



**MRS. L. K. PRITCHETT**

Secretary to the President  
Shorthand

**MIRIAM GLOVIER**

Publicity Director



**MRS. C. I. BAUCOM**

Secretary to the Registrar  
Typing

**C. I. BAUCOM**

Manager of the Exchange



**MRS. TILDEN BRIDGES**

Law and Accounting

**MRS. H. F. YOUNG**

Housekeeping Department

**MRS. T. H. YEARWOOD**

Dietitian

**F. S. YELTON**

Assistant Dietitian



# The Cast Assembles

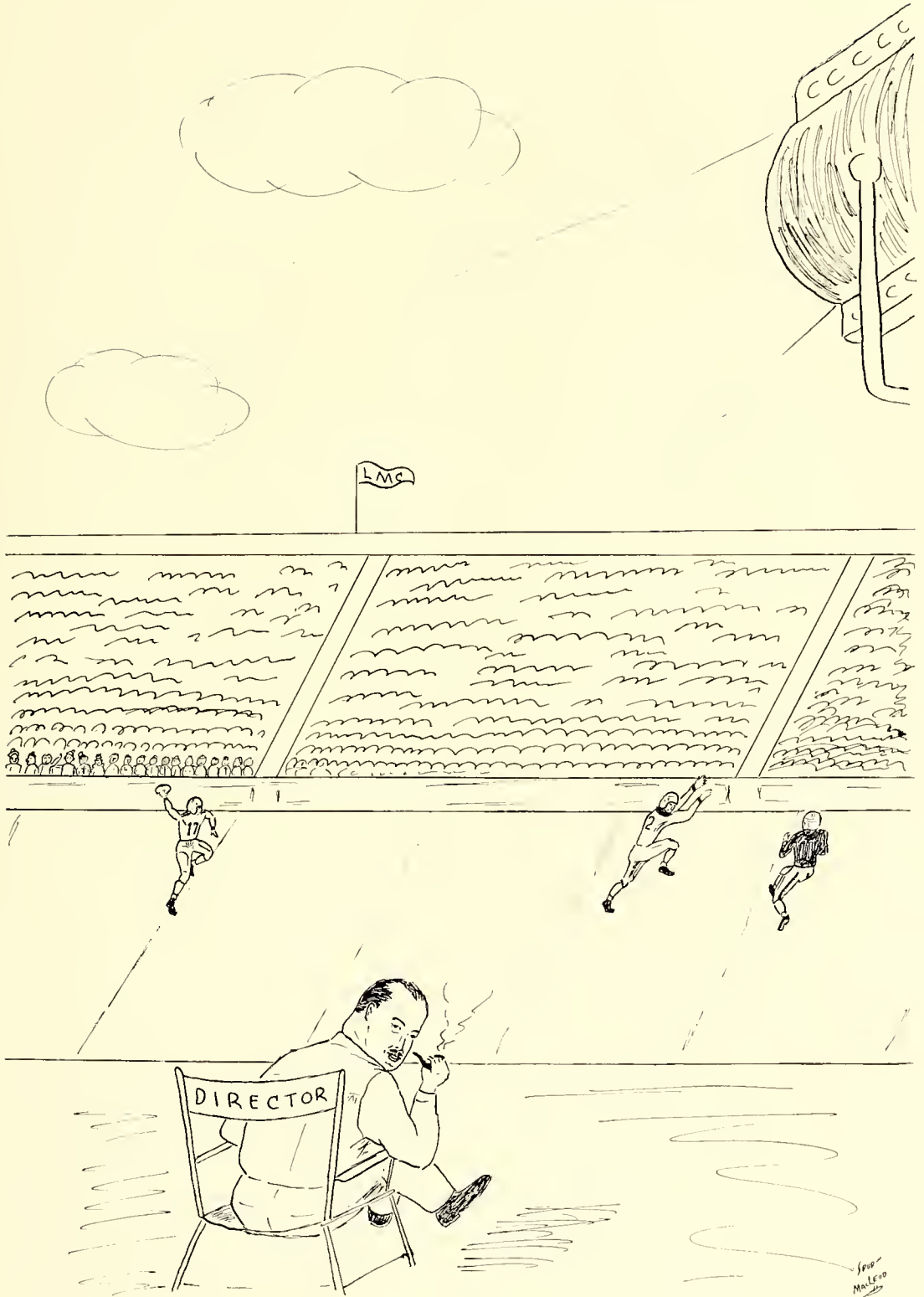

1900  
MAY 1900

# The Stars

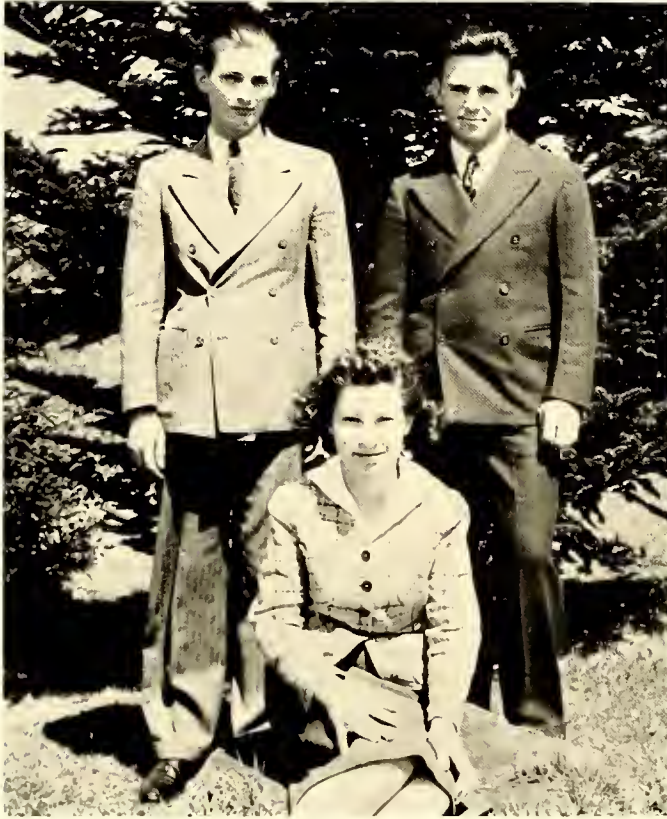

## OFFICERS

HUGH MCPHERSON	President
CLAUDE WEDDINGTON	Vice-President
RUTH RAGAN	Secretary-Treasurer
MR. WHITESELL	Faculty Adviser

The spotlight of the ONTARGO of 1939 rests upon the stars of the production, familiarly known on the lot as the Seniors. Having made their first appearance only last year they have risen steadily to fame, reaching what they believe is the zenith of their careers in the leading roles of the 1939 production. Critics of the screen, however, feel that this production is only an indication of a brilliant future for the cast and predict a lasting and greater fame for the Garbos, Chaplins, Carrolls, and Boyers of the ONTAROGA of 1939.

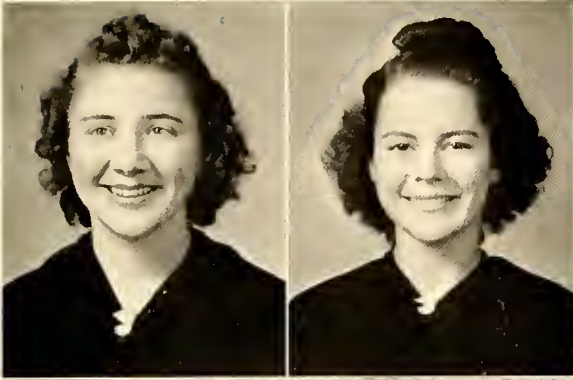

**MARGARET ADAMS**

SUGAR GROVE, N. C.

Glee Club, '38, '39.

A spreader of good cheer and a faithful worker.

**THELMA BANNER**

BANNER ELK, N. C.

Glee Club; Home Economics Club.

Looks, vitality . . . one of Banner Elk's fairest Banners.

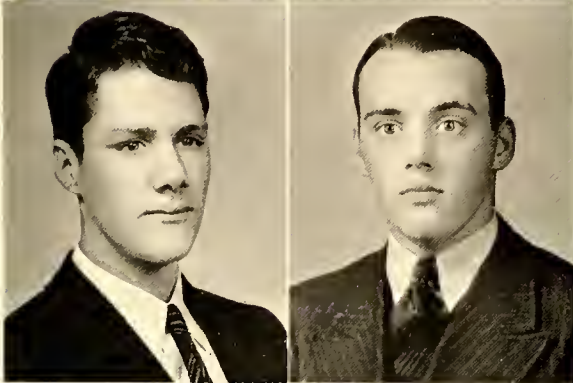

**GEORGE BARNES**

CANTON, N. C.

Monogram Club; Cross-Country, '38, '39.

As often said, "I'd run a mile for . . . Flab."

**EARL BLACKBURN**

REIDSVILLE, N. C.

French Club, '38, '39.

May life ever be a "Lucky Strike" for Earl.

**HAMILTON BLANTON**

LINCOLNTON, N. C.

Boxing, '38; Cross Country, '38, '39; Track, '39.

Sincerity, friendliness, perseverance — all mean "Ham."

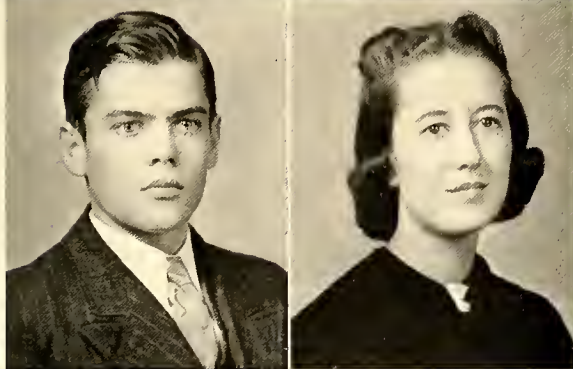

**ETHEL BOYD**

CLOVER, S. C.

Phi Theta Kappa, '38; Vice-President Phi Theta Kappa, '39; Phi Rho Pi, '39; Sullivanian, '39; Home Economics Club, '39.

Not saying much, she makes known her presence by actions rather than words.

**GEORGE BOYLAN**

WILLMINGTON, N. C.

Clan of Skiing Zero, '38, '39; Green and Gold Masquers, '38, '39; Editor-in-Chief of ONTAROGA, '39; Vice-President Student Body, '39; Football, '38; Pepperette, '38, '39; Track, '39.

Wilmington's one-man Chamber of Commerce proved himself worthy of that city by his work at L. M. C.

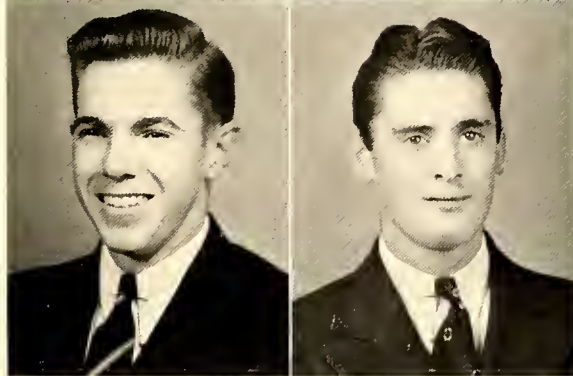

**CLYDE BROOKS**

BLACK MOUNTAIN, N. C.

Monogram Club, '38; Secretary-Treasurer, Monogram Club, '39; Demosthenean, '39; Football, '38, '39; Co-captain Football Team, '39.

May your "end of the line" be always ahead, Clyde.



**RUBY BUCHANAN**

SPEAR, N. C.  
French Club, '38, '39; Home Economics Club, '38; Vice-President, French Club, '38, '39; Home Economics Club, '39.  
Her qualities prove that she is as truly a jewel as her name implies.

**RUTH BUCHANAN**

SPEAR, N. C.  
Glee Club, '38, '39; Home Economics Club, '39.  
Ruth, a great lover of nature, especially of "geese."

**L. C. CAPPS**

JACKSONVILLE, N. C.  
Boxing, '38, '39; Glee Club, '39.  
From dawn 'til dark L. C. rings out good cheer(?)

**ALVIS CHANDLER**

BLANCHE, N. C.  
Demosthenean; Track Team, '39.  
A good cook, a Tom Cat—what more could we say?

**EDNA CHURCH**

BANNER, N. C.  
Glee Club, '38, '39; Home Economics Club, '38, '39; Green and Gold Masquers, '38, '39; Phi Theta Kappa.  
Things we won't forget—her smile, her wit—that's Church.

**GEORGE COBLE**

GREENSBORO, N. C.  
Cross-Country, '38, '39; Track, '39; Glee Club, '38, '39; Demosthenean, '39.  
Not merely a "hello-girl" but a real friend and pal to everyone.

**EMMA LEE COOK**

COVINGTON, VA.  
Sullivanian, '38; President, Sullivanian, '39; Glee Club, '38; ONTAROGA Staff, '38; Christian Association Council, '38, '39; French Club, '38, '39; Home Economics Club, '38, '39.  
Thirst on Emma Lee . . . do not ask a drink more divine.

**EDNA HOPE CORNETT**

COMERS ROCK, VA.  
Sullivanian, '38, '39; Student Council, '39; French Club, '38, '39; Glee Club, '38, '39; Home Economics Club, '38, '39; Christian Association Council, '38; Sec'y Christian Council, '39.  
We have seen two Cornetts—the second is as good as the first.

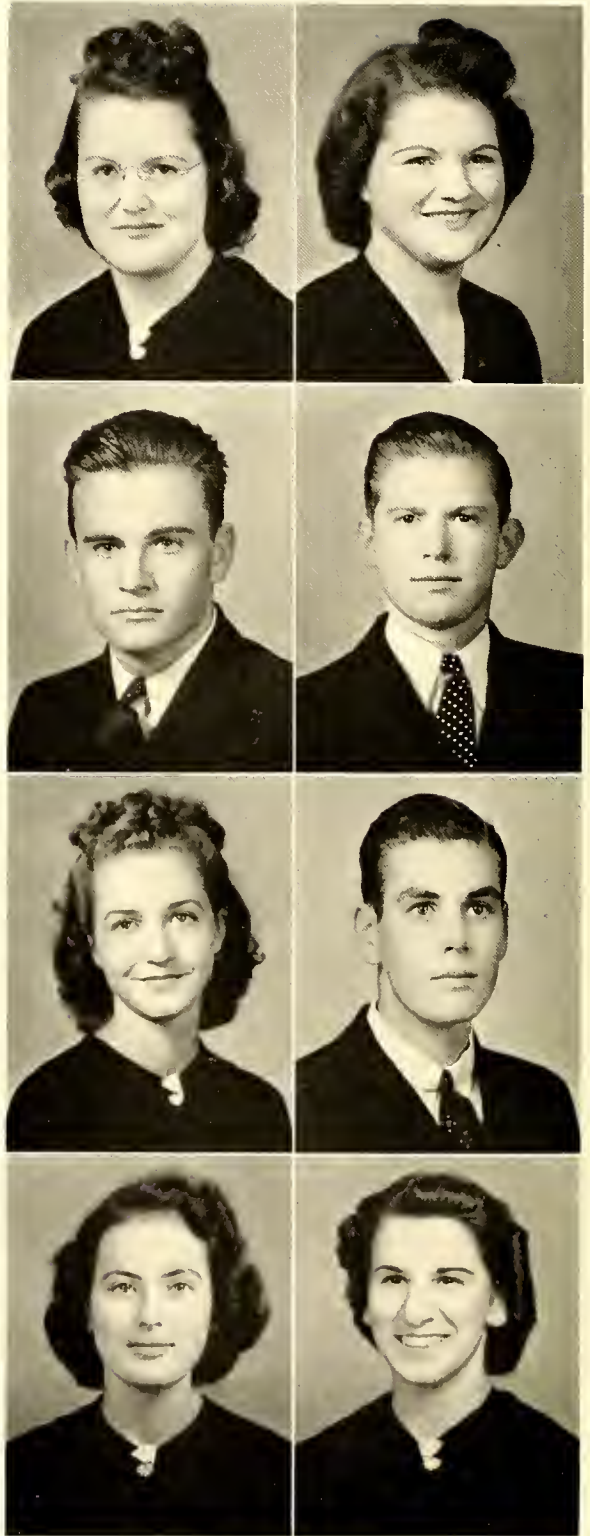



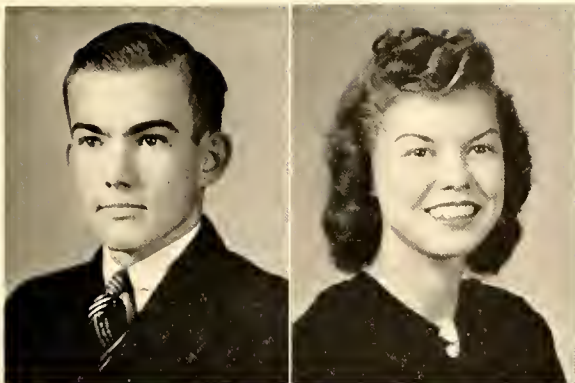

**EDWARD COUNCIL**

MOREHEAD CITY, N. C.

Demosthenean, '38; Secretary-Treasurer, Demosthenean, '39; Phi Theta Kappa, '38; Treasurer, Phi Theta Kappa, '39.

Chemistry, Calculus, Council. Oh, my poor head!

**MARGARET ANNE CRAIG**

HIGH POINT, N. C.

French Club, '38, '39; Glee Club, '38; Home Economics Club, '38, '39; Green and Gold Masquers, '38, '39.

A sweet little man-slayer. How many boys have hung their hearts on this "Peg-gy"!

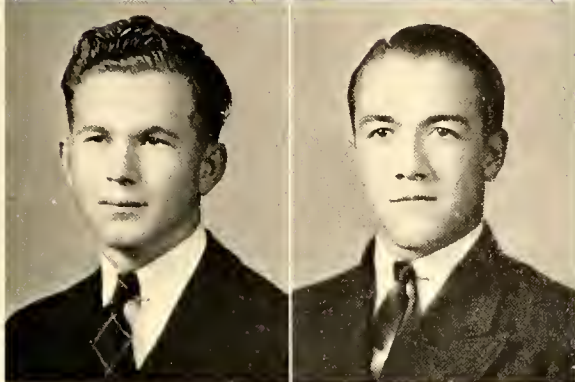

**SIDNEY DALE**

HERTFORD, N. C.

Demosthenean, '39; Clan of Skiing Zero, '39; Cross-Country, '38.

Wit and humor all his own—that's Sid.

**BRUCE DANIELS**

NEWLAND, N. C.

Basket-ball, '38, '39; Captain, Basket-ball, '39; Monogram Club.

Cap'n Bruce—one of Newland's "Three Musketeers."

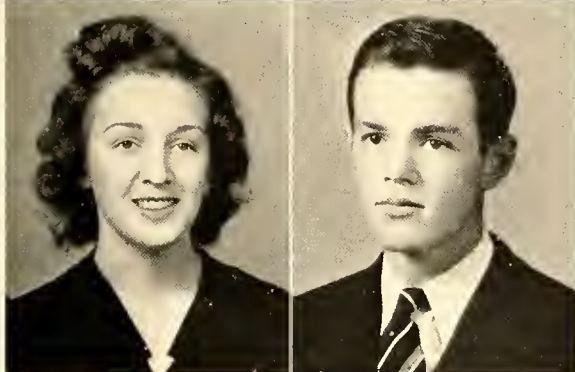

**LUCILLE DANIELS**

NEWLAND, N. C.

Glee Club, '38, '39; Home Economics Club, '38, '39.

You can't beat Lucille if you want a good sport and a friend. We envy your care-free air!

**VAN DANIELS**

RUFFIN, N. C.

Something of a "playboy" but a fine fellow just the same.

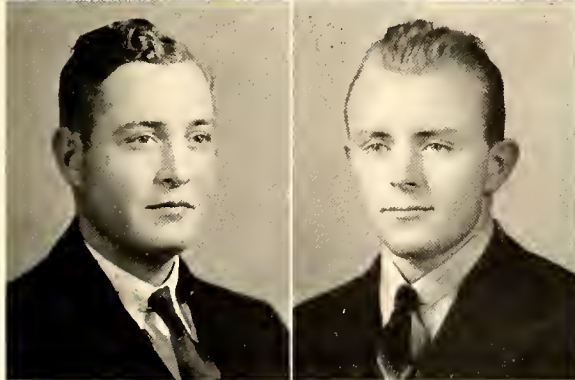

**PAUL DAVIS**

EAST BEND, N. C.

We are glad to have called him friend.

**CHILTON DEANS**

BLACK MOUNTAIN, N. C.

Football, '38, '39; Boxing, '38; President, Student Body, '39; Demosthenean, '39.

Doc, a busy man, a swell president and one who is ready to work.

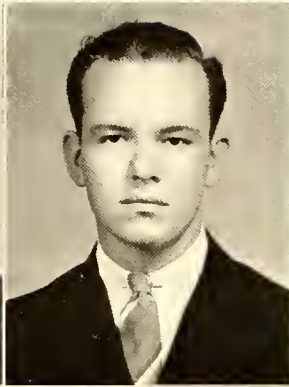
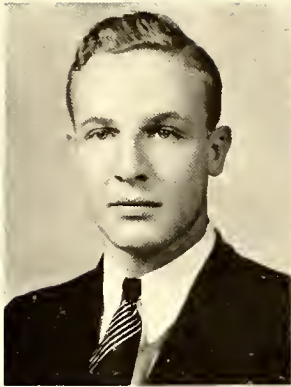
**REID DRUM**

CATAWEA, N. C.

Demosthenean, '38, '39; Football, '38, '39; Student Council, '38, '39; President, Senior Class.

A good friend, a good sport, an all-round boy.

**ED FEIMSTER**

TAYLORSVILLE, N. C.

Christian Council, '38; Student Council, '38; Treasurer, Christian Council, '39.

A real friend to all who knew him.

**VIVIENNE FRANK**

ITHACA, N. Y.

Green and Gold Masquers, '38, '39; Sullivanians, '38, '39; Home Economics Club, '38, '39; Glee Club, '38; Pepperettes, '38, '39; Clan of Skiing Zero, '39.

Yank—smile—Frank . . . you can't beat that combination!

**WILLIAM GREGORY**

PENSACOLA, FLA.

Christian Council, '39; Glee Club, '38; Pepperettes, '38, '39; Cheer Leader, '39; Track, '39.

"Pensy," our "rah, rah boy," who keeps the Bob Cats fighting.

**GORDON HAINES**

LEESBURG, FLA.

Glee Club, '38, '39; Business Manager, ONTAROGA, '39; Captain, Track Team, '39.

Smooth and sophisticated—"The Florida Flash."

**GRACE HARTLEY**

BLOWING ROCK, N. C.

Dramatic Club, '39; Glee Club, '39; Phi Rho Pi, '39.

Blowing Rock blew us a real prize when we got Grace.

**EDITH HIGGINS**

HIGGINS, N. C.

Glee Club, '38, '39; Home Economics Club, '38, '39; Pepperettes, '39.

Edith even has her home town named Higgins—such influence must be deserved.

**BLAINE HOLT**

GRAHAM, N. C.

Green and Gold Masquers, '38, '39; French Club, '38, '39; Track Team, '39; Christian Association Council, '38, '39; Clan of Skiing Zero, '39; Glee Club, '38.

Women, women, women—hold it, won't our Beau Brummel ever learn?

**J. E. B. HOUSER**

LIBERTY, N. C.

Green and Gold Masquers, '39; Demosthenean, '39; Glee Club, '38, '39; Pepperettes, '39; Boxing, '39.

Always a smile and a wisecrack, or his name isn't Jacob Emmanuel Beauregard Houser, Jr.

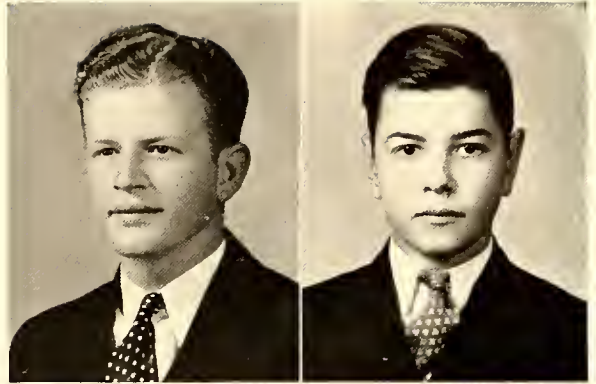

**ELGIN HOYLE**

LAWNDALE, N. C.

We lost a friend when "Baby" left.

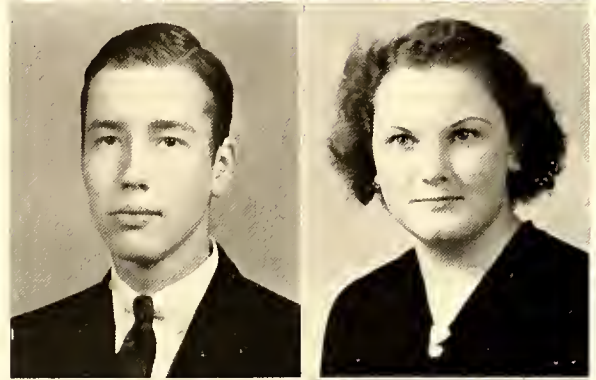

**FRED HULSE**

NEW HAVEN, CONN.

Phi Rho Pi, '38; President, Phi Rho Pi, '39; French Club, '39.

It's not a question for debate that we are proud to say that Fred has been our "worthy Colleague."

**TEXILEA HURT**

BANNER ELK, N. C.

Home Economics Club, '39; Glee Club, '38, '39; Green and Gold Masquers.

A smile and a willing hand for all who need her—that's Texie.

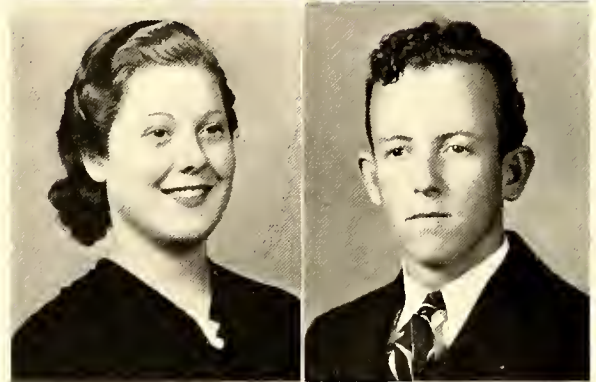

**VIRGINIA IRELAND**

FAISON, N. C.

French Club, '38, '39; Basket-ball, '39.

All that "Ireland" implies—red hair, good humor, true friend.

**WARREN JEFFRIES**

BELWOOD, N. C.

A ready smile, a cheeful word, "Jeff," one of our Barn Owls.

**LANELLE KELLY**

CORNELIUS, N. C.

Glee Club, '38, '39; Home Economics Club, '39.

Nell's silence is golden, a perfect setting for the jewel of her character.

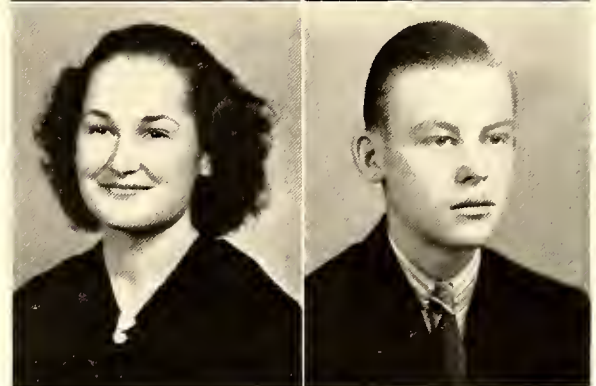

**FANE KING**

ZELLWOOD, FLA.

Clan of Skiing Zero, '39; Green and Gold Masquers, '38, '39; Glee Club, '39.

A Florida lad with a warm heart and a sunshine smile.



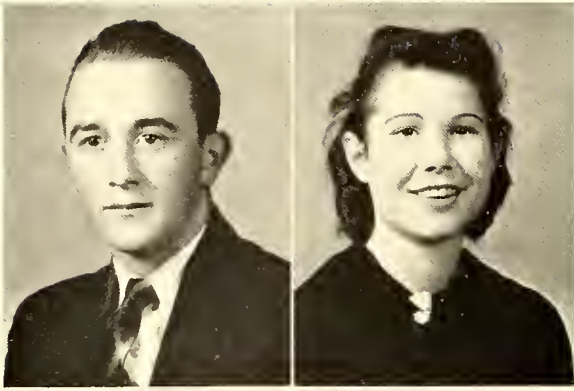

**S. B. LACY, JR.**

NEWLAND, N. C.

Basket-ball, '38, '39; Monogram Club, '38, '39.

What a tale to tell to his grandchildren—"I drove ten miles every day to go to school."

**MARJORIE LYDAY**

BILTMORE, N. C.

Basket-ball, '39; Sullivanian, '38, '39; French Club, '38; Secretary-Treasurer, French Club, '39; Home Economics Club, '38; President of Home Economics Club, '39; Pepperettes, '38; Secretary-Treasurer of Pepperettes, '39.

Short and sweet—a combination that is always tops.

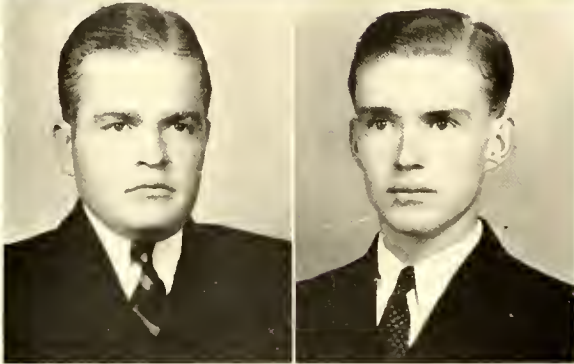

**JACK MARTIN**

MT. AIRY, N. C.

Green and Gold Masquers, '38, '39; Manager, Track Team, '39.

"I don't want to get well; I'm in love with a beautiful nurse"—what say, Pap?

**THURSTON MATHENY**

COVINGTON, VA.

Demosthenean, '38; President, Demosthenean, '39; Christian Association Council, '38, '39; French Club, '38, '39; Glee Club, '38; Student Council, '38; ONTAROGA Staff, '39; Phi Theta Kappa, '39.

Scholar, speaker, leader, but funny that all he wants to do is "Cook."

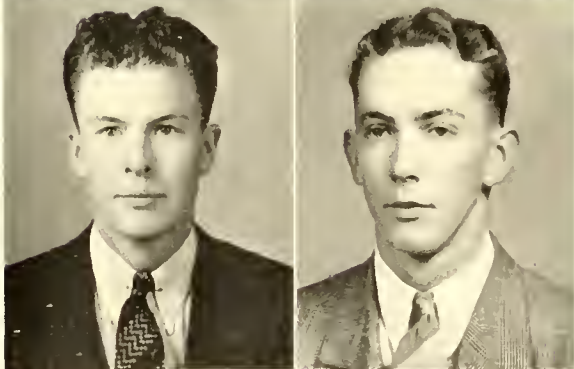

**ALTON MCLEOD**

SANFORD, N. C.

Green and Gold Masquers, '38, '39; Pepperettes, '39; ONTAROGA Staff, '39; Track Team, '39.

Artist or model, he can be either equally well—our Mr. Esquire, "Spud".

**HUGH LEE MCKINNEY**

WOODLEAF, N. C.

Football, '38, '39; Basket-ball, '38, '39; Monogram Club; Phi Theta Kappa, '39.

Some day it will be Professor McKinney, the Sociologist, or we miss our guess about a plucky fellow.

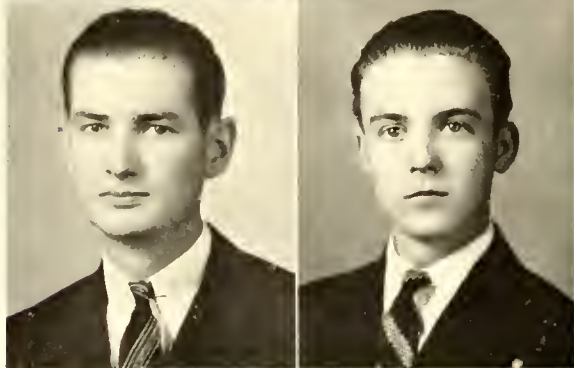

**HUGH MCPHERSON**

CAMERON, N. C.

President Senior Class, '39.

Quiet, reserved, capable—a true Southern gentleman is Hugh.

**BROWNLO NAVE**

NEWLAND, N. C.

Newland sends some fine people to Lees-McRae; Jack is one of the best.



**JEAN NITSOS**

RALEIGH, N. C.

Bubbling over with good humor and friendliness, that is Jean. Too bad that she deserted us for Meredith.

**PHYLLIS PAMPLIN**

CLIFTON FORGE, VA.

Green and Gold Masquers, '39; Glee Club, '39.

Pam must have been a leader on the "Battlefield." A good secretary in the making for some doctor.

**ROBERT PITTMAN**

ST. PAULS, N. C.

Student Council, '39; Clan of Skiing Zero, '39; French Club, '39; Pepperettes, '39; Demosthenean, '39; Track Team, '39.

Life without living is false; there isn't a false streak in Bob.

**RUTH RAGAN**

DURHAM, N. C.

Christian Council, '38, '39; Secretary-Treasurer, Freshman Class; Secretary-Treasurer, Senior Class; Secretary-Treasurer, Student Body, '39; Phi Rho Pi, '38; Secretary Phi Rho Pi, '39; Sullivanians, '38, '39; Phi Theta Kappa, '38, '39; French Club, '38, '39.

Efficiency, dependability, initiative—let's call it Ruth.

**JANE ELLEN ROBERTS**

RICHMOND, VA.

Pepperette Club, '38, '39.

Jane Ellen—a real Southern belle from Richmond, Virginia, suh!

**JOSEPHINE SCHEFFER**

NEWTON, N. C.

Pepperettes, '38, '39; Green and Gold Masquers, '38; Secretary-Treasurer, Green and Gold Masquers, '39; Sullivanian, '38; Vice-President, Sullivanian, '39; Glee Club, '38.

Are we lucky! For two whole years we have known Jo as a real friend.

**THOMAS SEALS**

BRIDGEWATER, N. C.

Football, '38, '39; Glee Club, '38, '39; French Club, '38, '39.

Athlete, vocalist, lover—oh my, what a man!

**TEDDY SHAPOU**

NEW BERN, N. C.

Football, '39; Green and Gold Masquers.

A football player whose next love is hunting. He'll make a good coach some day.

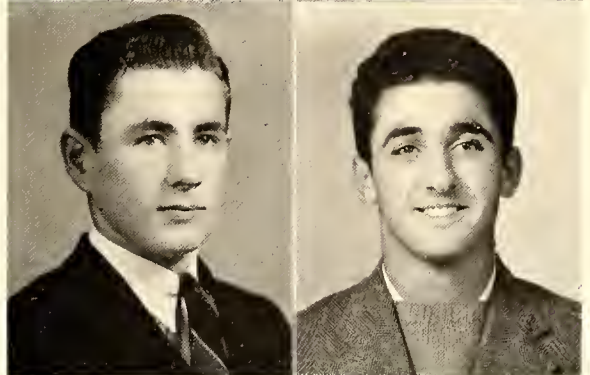
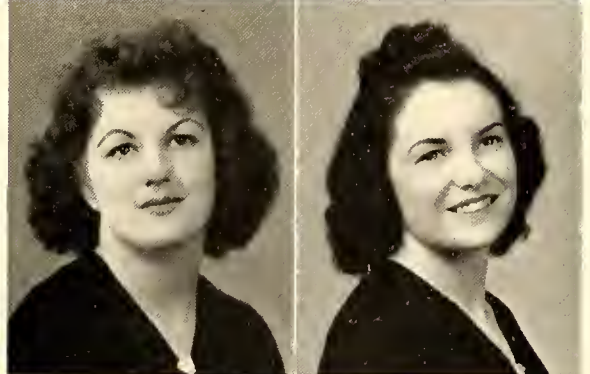
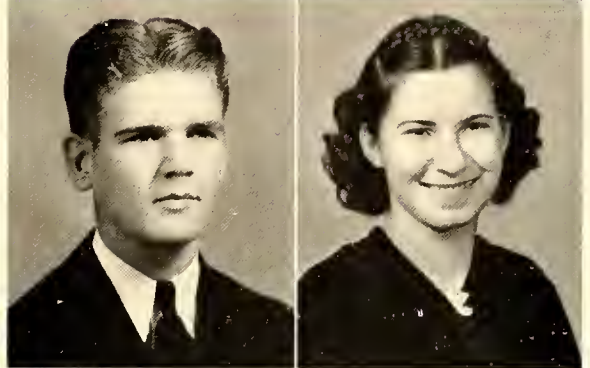
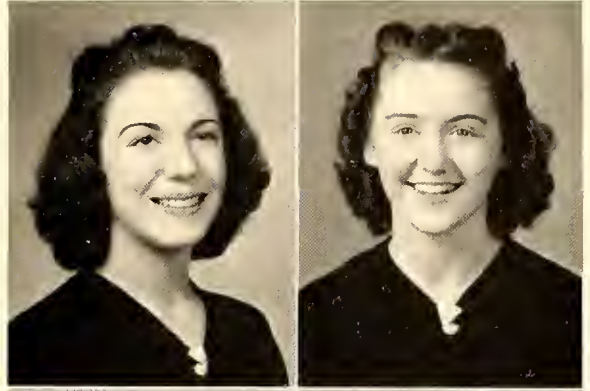

**RAYMOND SPIVEY**

CAMERON, N. C.

Christian Association Council, '39; French Club, '38, '39; Green and Gold Masquers, '38, '39; Glee Club, '39; Phi Theta Kappa, '38; Secretary Phi Theta Kappa, '39.

Dependability is the name for "Spivey."

**JOSEPH STANLEY**

MARION, N. C.

Green and Gold Masquers, '39; Peppercettes, '38, '39; Glee Club, '38, '39; French Club, '39; Monogram Club, '39; Manager Basketball Team, '39; ONTAROGA Staff, '38; Football, '38.

A "Joe Collitch" and a grand fellow, but, oh, what a laugh that boy does have!

**JOHN STEVENS**

BEAUFORT, N. C.

Football, '38, '39; Basket-ball, '38; Monogram Club, '38; President, Monogram Club, '39; Demosthenean, '38; Sergeant-at-Arms, Demosthenean, '39; French Club, '38, '39.

An "outer," clam digger, but for an all-time pal Johnnie can't be beat.

**W. A. STRINGER**

RED SPRINGS, N. C.

French Club, '38; President, French Club, '39; Clan of Skiing Zero, '38; Chief of Clan of Skiing Zero, '39; Christian Council, '38, '39; Peppercettes, '38, '39.

We expect great things of our History scholar, a man well-liked by all on the campus.

**EDWARD STEWART**

NEWLAND, N. C.

Phi Theta Kappa, '39.

A potential Brain Trustee if we ever saw one. We will some day see Eddie at the top.

**FRANCES STURGILL**

LANSING, N. C.

Green and Gold Masquers, '38, '39; Glee Club, '38; Home Economics Club, '38; Secretary-Treasurer, Home Economics Club, '39; Sullivanian, '39; Clan of Skiing Zero, '39; Basket-ball, '39; Peppercettes, '39.

Frances has taught us a truth that we'll never forget--nothing excells good humor, friendship and sincerity.

**KAYE TAYLOR**

BANNER ELK, N. C.

Glee Club, '38, '39; Green and Gold Masquers, '38, '39; Home Economics Club, '39; Sullivanian, '38; Secretary-Treasurer, Sullivanian, '39.

Sweet nineteen and never been kissed--so she says(?)

**PAUL THOMPSON**

SPENCER, N. C.

We'll always remember Paul for his friendship and also for his "Wilder" moments.

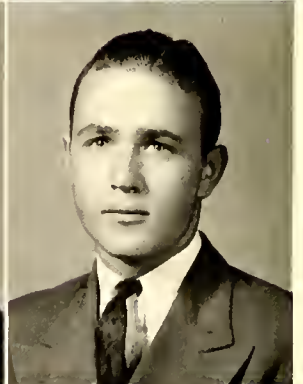
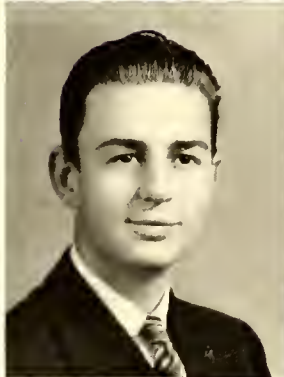
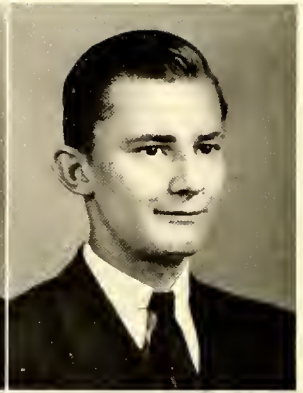
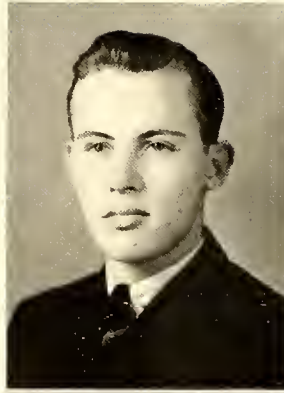

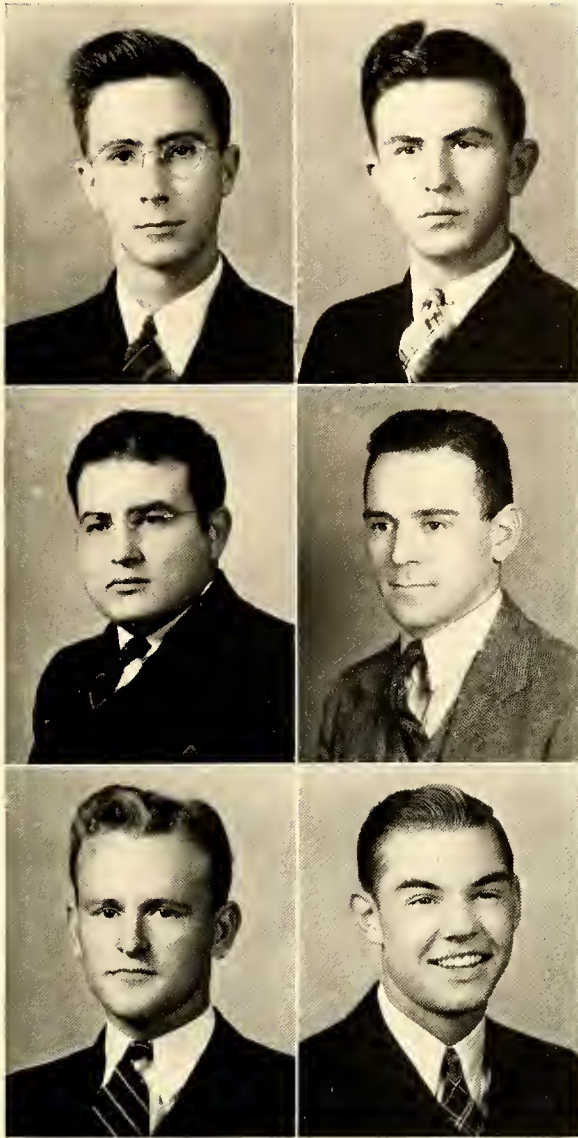

**SAM VICKERY**

NORTH WILKESBORO, N. C.

Secretary, Clan of Skiing Zero, '38; Vice-President, Clan of Skiing Zero, '39; Vice-President, Christian Association Council, '39; French Club, '38, '39.

Tall and silent, but when the right girl came along he fell, even as you and I.

**MASON WEBB**

PINE HALL, N. C.

Boxing, '38, '39; Cross Country, '38, '39.

Dynamite comes in small packages; ask the Golden Glovers who met "Pete."

**WINFIELD WEBB**

MOREHEAD CITY, N. C.

Morehead City has been well represented, but we realize what we would have missed if we had never known Webb.

**CLAUDE WEDDINGTON**

CONCORD, N. C.

Football, '38, '39; Monogram Club, '38, '39; Track Team, '39; Phi Theta Kappa, '38; President Phi Theta Kappa, '39.

Scholar, athlete, and the only married man in our class—we salute Claude.

**WADE WRIGHT**

PAW CREEK, N. C.

Football, '38, '39; Basket-ball, '38; Demosthenean, '38; Secretary-Treasurer, Demosthenean, '39.

Never a dull moment with this "life of the party," "Whitey."

**TRUMAN YOUNGBLOOD**

HUNTERSVILLE, N. C.

Demosthenean, '38; Vice-President, Demostheneans, '39; Monogram Club, '39; Peppercettes, '39.

An infectious good humor that knows no end and the real Bobcat spirit—that is "Shorty."

**JAKE BRADSHER**

MILTON, N. C.

President, Freshman Class, '38; Student Council, '38, '39; Christian Council, '38; President, Christian Association, '39; Demosthenean.

Jake—see page 33—will always be identified with that which is good.



## THIRD YEAR STUDENTS



**VIRGINIA BRIGHT**

ASHEVILLE, N. C.  
Medical Secretarial



**DAVID GOSNOLD**

HICKORY, N. C.  
Applied Science



**MARY HARTSOG**

HUSK, N. C.  
Medical Secretarial



**MAE HENRY HUNT**

DALLAS, N. C.  
Medical Secretarial



**W. J. KINCAID**

NEBO, N. C.  
Applied Science



**MARTHA ROBINSON**

GASTONIA, N. C.  
Medical Secretarial

**JAKE ARMENTROUT**

MAX MEADOWS, VA.  
Applied Science



# Supporting Cast

## FRESHMEN

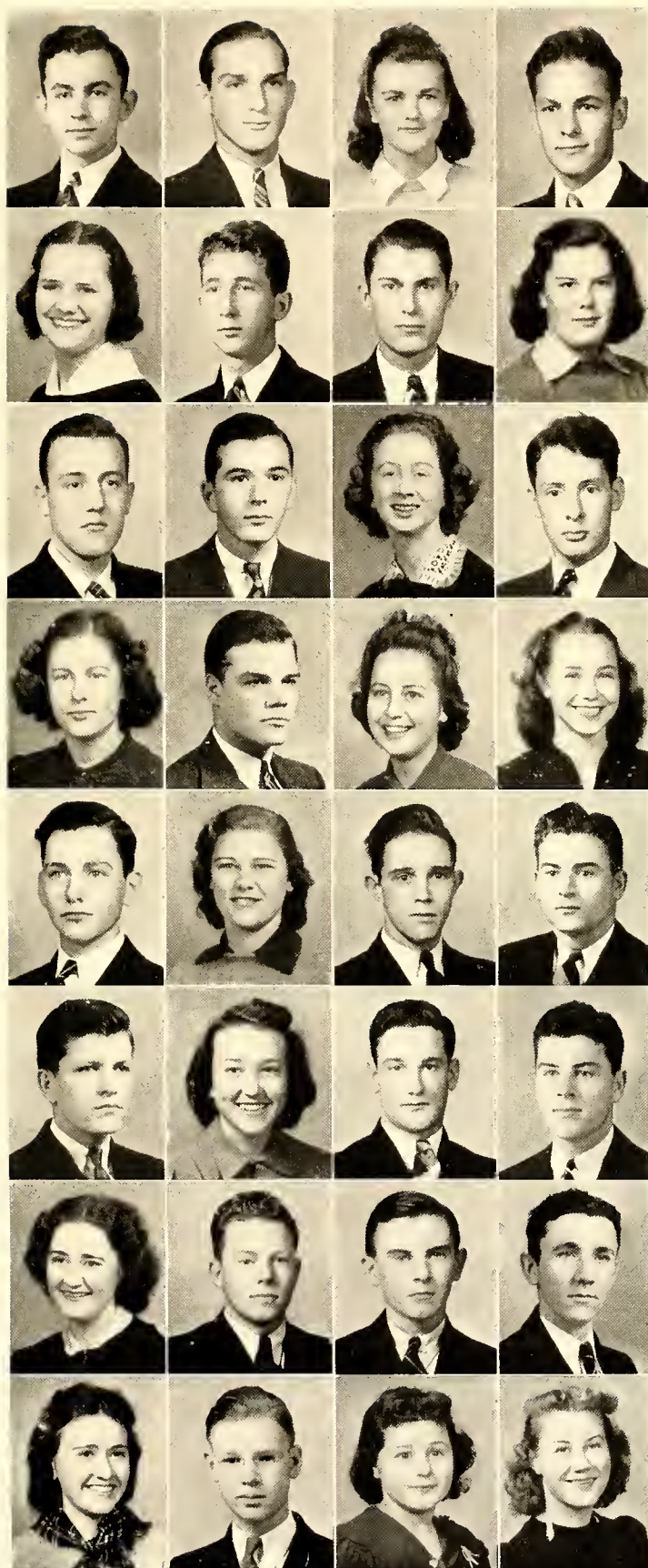

**HOWARD ABERNATHY**  
Newton, N. C.

**FRED ARLEDGE**  
Saluda, N. C.

**INEZ ARMOUR**  
Shelby, N. C.

**WILLIS BARBER**  
Concord, N. C.

**LOUISE BARNES**  
Canton, N. C.

**TALMADGE BEAN**  
Spencer, N. C.

**JAMES BLACK**  
Mathews, N. C.

**ARLENE BLACKMER**  
Batavia, N. Y.

**CLIFFORD BONNEVILLE**  
Morehead City, N. C.

**LEO BROWN**  
Salisbury, N. C.

**EDNA BYRD**  
Hemp, N. C.

**PAUL CALLAHAN**  
Class President  
Big Stone Gap, Va.

**ELIZABETH CASHION**  
North Wilkesboro, N. C.

**JUNE CATON**  
Concord, N. C.

**NANCY CHEEK**  
Durham, N. C.

**ADA CHURCH**  
Banner Elk, N. C.

**GILBERT DAUB**  
East Bend, N. C.

**WINIFRED DAVIDSON**  
Statesville, N. C.

**G. W. DAVIS, JR.**  
Blanch, N. C.

**MARQUIS DAVIS, JR.**  
Jacksonville, N. C.

**WARD DAUB**  
East Bend, N. C.

**ELOISE EAGLE**  
Salisbury, N. C.

**THOMAS FEREBEE**  
Mocksville, N. C.

**THOMAS FITE**  
Charlotte, N. C.

**FRANCES FORTUNE**  
Old Fort, N. C.

**WALTER FRAZIER**  
Morehead City, N. C.

**ROBERT GAPEN**  
Reidsville, N. C.

**HAYDEN GILLIAN**  
Woodleaf, N. C.

**VIRGINIA GOUGE**  
Spruce Pine, N. C.

**HARLOS GROSS**  
Roanoke, Ala.

**JENNIE GRAY**  
Abingdon, Va.

**NELLIE GRILLS**  
Banner Elk, N. C.

# FRESHMEN

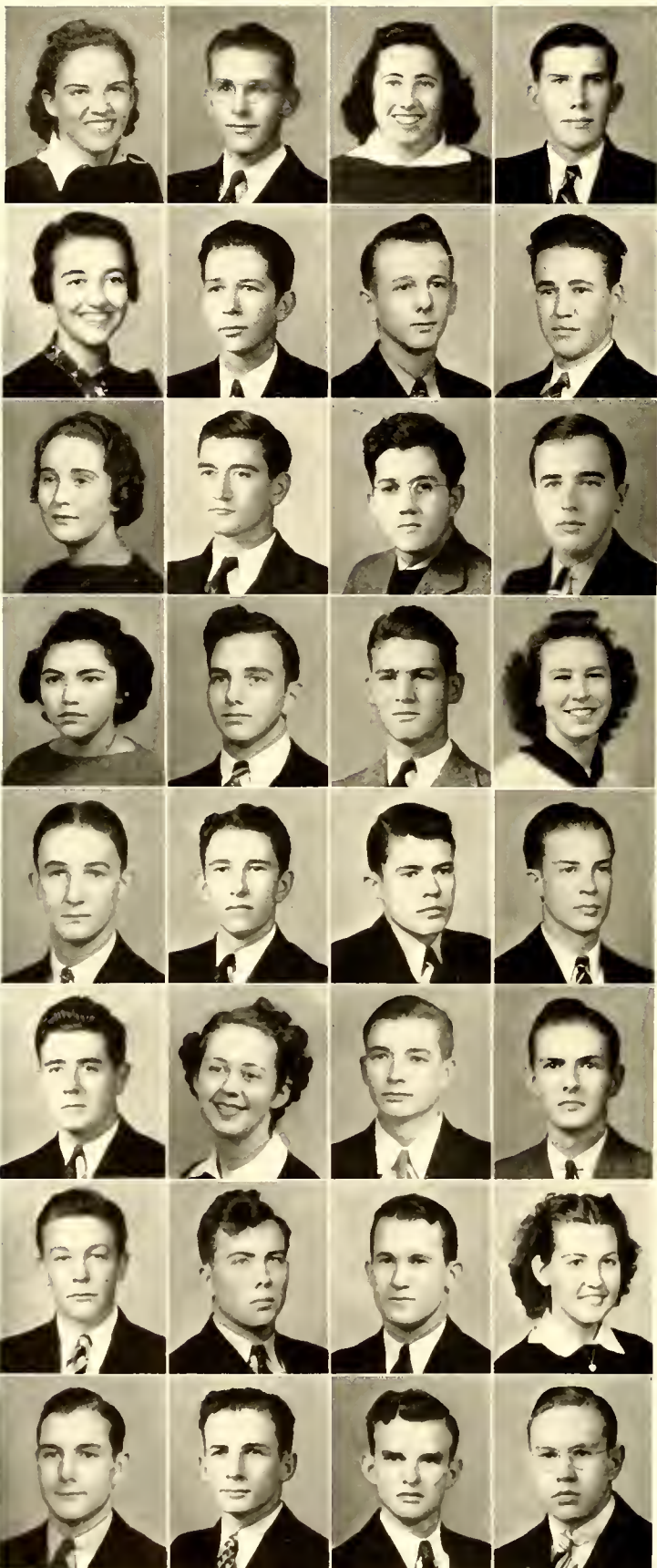

- MARTHA GUY**  
Newland, N. C.
- ROBERT HAM**  
Yanceyville, N. C.
- MARY LOU HARDIN**  
Waynesville, N. C.
- SAM HART**  
Mooreville, N. C.
- LOUISE HASH**  
Grant, Va.
- WESLEY HINES**  
McLeansville, N. C.
- THOMAS HENKLE**  
Cleveland, N. C.
- TOM HINSON**  
Stanfield, N. C.
- TUNA HINTON**  
Louisburg, N. C.
- JOHN HORTON**  
Vilas, N. C.
- EDWARD HOWLAND**  
Morehead City, N. C.
- JACK HOYLE**  
Belwood, N. C.
- MARY ELLEN INGLE**  
Blowing Rock, N. C.
- GEORGE JONES**  
Saluda, N. C.
- M. E. KEY, JR.**  
Rockingham, N. C.
- MARGARET KING**  
Wilmington, N. C.
- GARTRELL LANCASTER**  
Waynesville, N. C.
- JEAN LAWS**  
Charlotte, N. C.
- LELAND LEVI**  
Hendersonville, N. C.
- CALVIN LINDSEY**  
St. Paul, N. C.
- CHARLES LINDSEY**  
Charlotte, N. C.
- WILLIE MAE LINKER**  
Concord, N. C.
- JOHN LOONEY**  
Vansant, Va.
- JACK MATTHEWS**  
Leaksville, N. C.
- GILBERT MAYS**  
Cooleemee, N. C.
- JACK MCCALL**  
Spruce Pine, N. C.
- JOHN MCCONNELL**  
Abingdon, Va.
- HELEN MCEWEN**  
Matthews, N. C.
- VIRGIL MCINTYRE**  
Lawndale, N. C.
- JOHN MCNEELY**  
Cleveland, N. C.
- CLARENCE MCNEELY**  
Mooreville, N. C.
- GEORGE MCNEELY**  
Cleveland, N. C.



# FRESHMEN

- RANKIN MCNEELEY**  
Moorestville, N. C.
- ARCHIE MCRIMMON**  
Rowland, N. C.
- JOSEPHINE MILLER**  
North Wilkesboro, N. C.
- VIRGINIA MILLER**  
Class Secretary  
Wilkesboro, N. C.
- ELIZABETH MOORE**  
Wilmington, N. C.
- ROBERT MOOSE**  
Albermarle, N. C.
- CARLYNE MORRISON**  
Banner Elk, N. C.
- GEORGE MORRISON**  
Banner Elk, N. C.
- JAMES OWENS**  
Troy, N. C.
- NOLAN PACE**  
Saluda, N. C.
- VESTA PALMER**  
Coeburn, Va.
- HAROLD PARKS**  
Roaring River, N. C.
- EDITH PAISLEY**  
Mouth of Wilson, Va.
- MARY CATHERINE PATTERSON**  
Asheboro, N. C.
- NANCY PILE**  
Lebanon, Va.
- NANCY POTTS**  
Davidson, N. C.
- BILLY POTTS**  
Davidson, N. C.
- ADA MAE POWELL**  
Nashville, N. C.
- LEE QUAY**  
Harrisburg, N. C.
- DORIS RAMSEY**  
Charlotte, N. C.
- BRYCE REVIS**  
Yadkinsville, N. C.
- WARD ROBINSON**  
Newton, N. C.
- BILL SAWYER**  
Weaversville, N. C.
- CARLENE SAWYER**  
Weaversville, N. C.
- DORIS SCOGGINS**  
Cramerton, N. C.
- BOBBY SEALS**  
Bridgewater, N. C.
- MARY SHEPERD**  
Lansing, N. C.
- ERNEST SHOMAKER**  
Balm, N. C.
- RALPH SOVEREL**  
Wilmington, N. C.
- RALPH SPENCER**  
Grassy Creek, N. C.
- AMY LEE STINSON**  
Lebanon, Va.
- BILL TAYLOR**  
Newton, N. C.

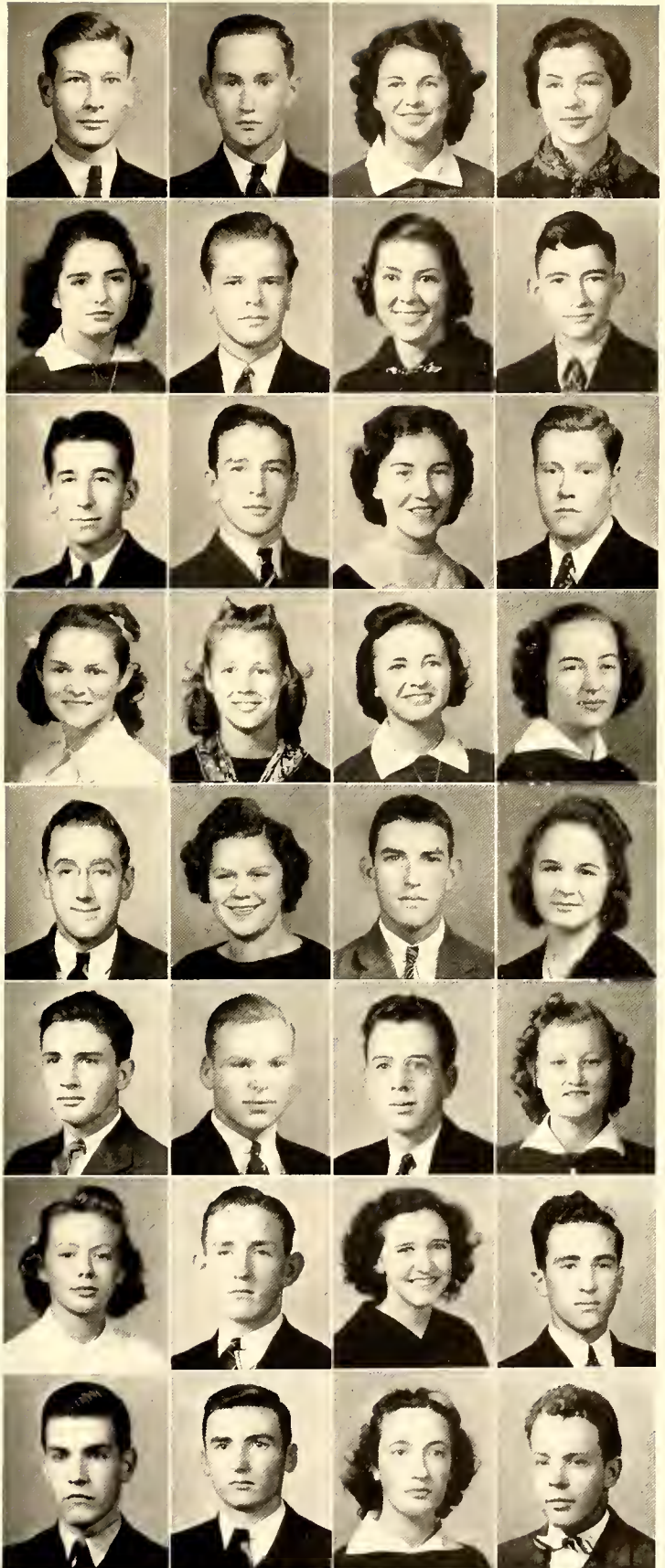

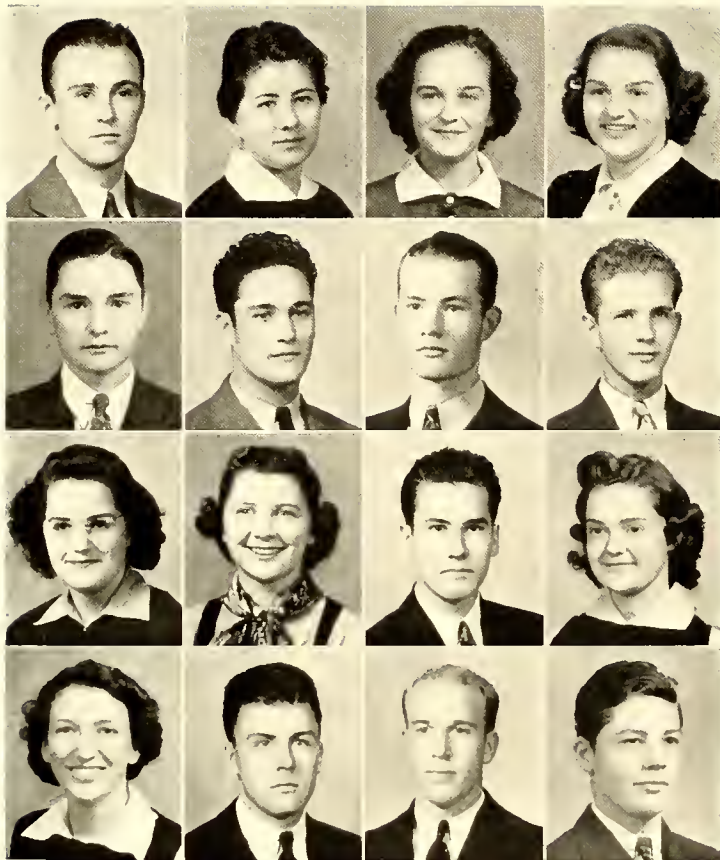

**MAC TEETER**  
Class Vice-President  
Hickory, N. C.

**VIRGINIA THOMAS**  
Grant, Va.

**JEANNE DORIS TOWNSEND**  
Valle Crucis, N. C.

**LUCILLE TRANSOU**  
Winston-Salem, N. C.

**BEVIS TRAYLOR**  
Wedowee, Ala.

**JOHN WALSH**  
Pittsburgh, Pa.

**LESTER WATTS**  
Asheville, N. C.

**ROBERT WESP**  
Grantwood, N. J.

**DORIS WILDER**  
Batavia, N. Y.

**CORNELIA WILKINSON**  
Ridgeville, N. C.

**PRESTON WOLFE**  
Big Stone Gap, Va.

**SUE WOODSIDE**  
Statesville, N. C.

**MILDRED YELTON**  
Paint Gap, N. C.

**M. C. YOPP, JR.**  
Sneads Ferry, N. C.

**JOHN YORKE**  
Banner Elk, N. C.

**DELANE YOUNG**  
Weaversville, N. C.

## OFFICERS

PAUL CALLAHAN ..... President  
 MAC TEETER ..... Vice-President  
 VIRGINIA MILLER ..... Secretary-Treasurer

September 14, 1939, over two hundred aspiring young artists filled the L. M. C. Studios. Visions of fame and names in lights filled their heads. Weeks passed, weeks of screen tests, gruelling rehearsals, auditions under the direction of the stars and directors. Gradually the newcomers were cast, they learned their cues, their exits and their entrances—and the show was on.

As the Supporting Cast they have filled their roles well, and now as the 1939 production comes to an end the 1940 stars are born.





... Shadows across life's sunny ways.

# IN MEMORIAM

Margaret L. Engle

*March 28, 1892-1939 March 3<sup>rd</sup>*

Paul C. Davis

1918-1939 *Feb. 9<sup>th</sup>*

Hal Scott

1915-1939 *Feb. 9<sup>th</sup>*

# The Take - On Location

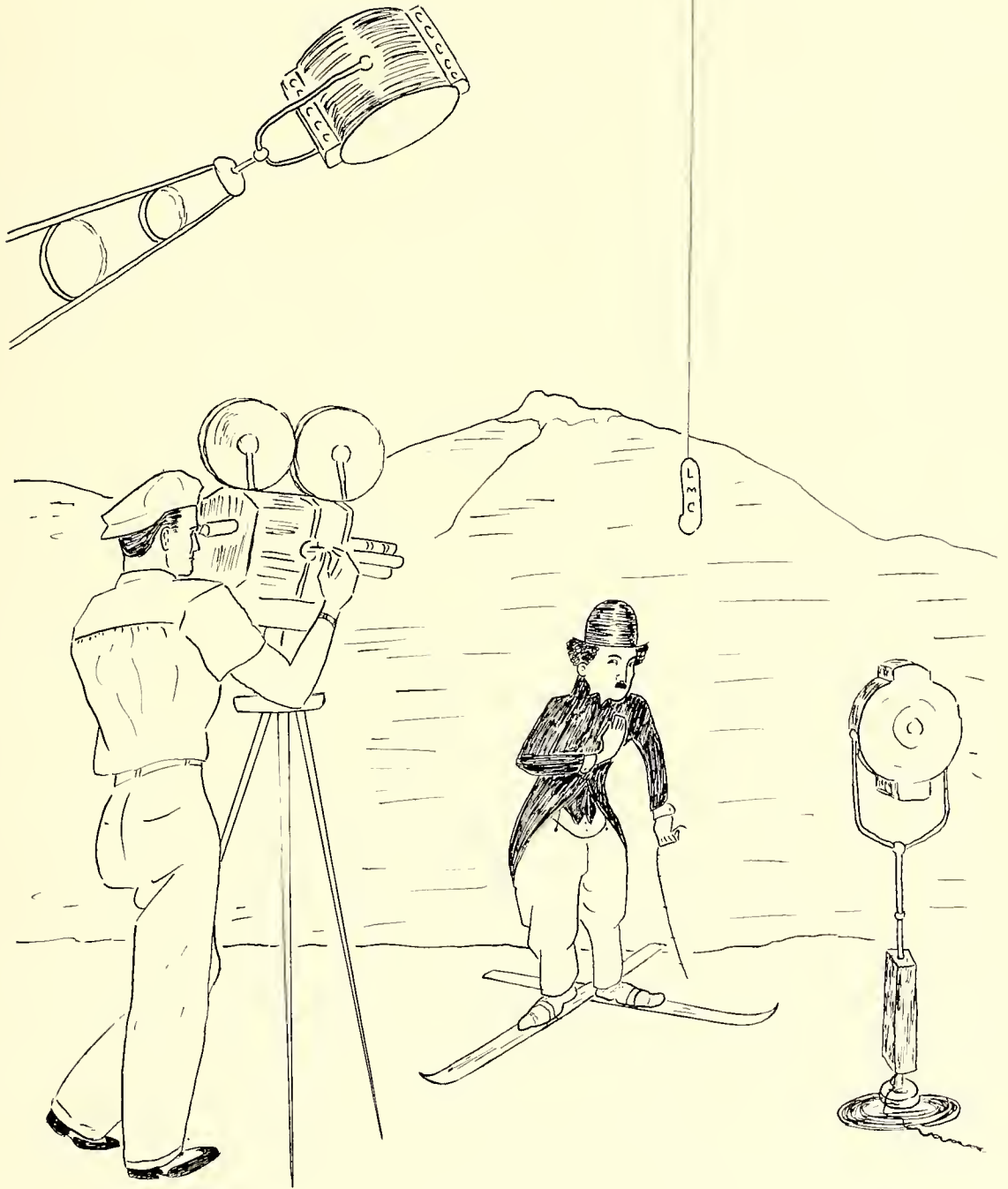



## STUDENT COUNCIL

CHILTON DEANS .....	President
GEORGE BOYLAN .....	Vice-President
RUTH RAGAN .....	Secretary
E. L. LAFFERTY .....	Faculty Adviser

### SENIOR REPRESENTATIVES

JAKE BRADSHER	ROBERT PITTMAN
EDNA HOPE CORNETT	

### FRESHMEN REPRESENTATIVES

TOM FEREBEE	PRESTON WOLFE
JOHN MCCONNELL	MAC TEETER





## CHRISTIAN ASSOCIATION COUNCIL

### OFFICERS

JAKE BRADSHER	.....	President
SAM VICKERY	.....	Vice-President
EDNA HOPE CORNETT	.....	Secretary
ED FEIMSTER	.....	Treasurer
MR. M. J. MURRAY	.....	Adviser

### AREA CHAIRMEN

THURSTON MATHENY	.....	Spiritual Life and Advancement
BLAINE HOLT	.....	Stewardship
WILLIAM GREGORY	.....	Christian Education and Ministerial Relief
RAYMOND SPIVEY	.....	Religious Education and Publication
EMMA LEE COOK	.....	Foreign Missions
RUTH RAGAN	.....	Christian Social Service
W. A. STRINGER	.....	Home Missions

### GROUP LEADERS

TUNA HINTON	PRICE BAKER
LOUISE HASH	G. W. DAVIS
MARY ELLEN INGLE	VIRGINIA MILLER
RANKIN MCNEELEY	MARY SHEPHERD



## GLEE CLUB AND CHOIR

MISS VIRGINIA MARTIN-----Director

The Glee Club has been outstanding this year, both in numbers and in achievement. Besides furnishing music for special occasions, this group presented two cantatas, one at Christmas and one at Easter. At the invitation of WJHL, the broadcasting station of Johnson City, Tenn., the Glee Club broadcasted two programs, one of which was the Easter Cantata given on the Sunday before Easter.

A special division of the Glee Club is the Choir, which makes a special study of religious music and serves as the choir of the Banner Elk Presbyterian Church every Sunday morning.





BARNES, LOUISE  
 BOYD, ETHEL  
 BRIGHT, VIRGINIA  
 CHEEK, NANCY  
 CORNETT, EDNA HOPE  
 DAVIDSON, WINIFRED  
 EAGLE, ELOISE  
 FRANK, VIVIENNE  
 GOUGE, VIRGINIA  
 GRAY, JENNIE  
 GUY, MARTHA  
 HARTSOG, MARY  
 HASH, LOUISE  
 HINTON, TUNA WHITE  
 HUNT, MAE HENRY  
 INGLE, MARY ELLEN  
 LINKER, WILLIE MAE  
 LYDAY, MARJORIE  
 MILLER, VIRGINIA  
 McEWEN, HELEN  
 PAISLEY, EDITH  
 PILE, NANCY  
 POTTS, NANCY  
 RAGAN, RUTH  
 RAMSEY, DORIS  
 ROSS, BLANCHE  
 SCOGGINS, DORIS  
 SAWYER, CARLENE  
 SHEPHERD, MARY  
 STURGILL, FRANCES  
 WILKINSON, CORNELIA  
 WOODSIDE, SUE

JAKE ARMENTROUT  
 HOWARD ABERNATHY  
 PRICE BAKER  
 TALMADGE BEAN  
 JAKE BRADSHER  
 CLYDE BROOKS  
 PAUL CALLAHAN  
 ALVIS CHANDLER  
 SIDNEY DALE  
 G. W. DAVIS  
 MARQUIS DAVIS  
 CHILTON DEANS  
 TOM FEREBEE  
 TOM FITE  
 JEB HOUSER  
 JOHN McCONNELL  
 RANKIN McNEELEY  
 YALE MILLER  
 BOB PITTMAN  
 C. J. WILSON

## SULLIVANIAN SORORITY

MISS MARGARET L. ENGLE .....	Sponsor
EMMA LEE COOK .....	President
JOSEPHINE SCHEFFER .....	Vice-President
KATHLEEN TAYLOR .....	Secretary-Treasurer

## DEMOSTHENEAN CLUB

THURSTON MATHENY .....	President
TRUMAN YOUNGBLOOD .....	Vice-President
EDWARD COUNCIL .....	Sergeant-at-Arms
MISS CLAIRE DOUGLAS .....	Faculty Sponsor



## GREEN AND GOLD MASQUERS

### OFFICERS

VIRGINIA BRIGHT	.....	President
ALTON MACLEOD	.....	Vice-President
JOSEPHINE SCHEFFER	.....	Secretary-Treasurer
MISS MARGARET TUFTS	.....	Sponsor

### MEMBERS

JAKE ARMENTROUT	MARGARET CRAIG	TEXIE HURT	RALPH SOVEREL
BILL BARBER	VIVIENNE FRANK	FANE KING	RAYMOND SPIVEY
ARLENE BLACKMER	JENNIE GRAY	CALVIN LINDSEY	JOE STANLEY
GEORGE BOYLAN	DAVID GOSNOLD	CHARLES LINDSEY	FRANCIS STURGILL
EDNA BYRD	GRACE HARTLEY	JACK MARTIN	KATHLEEN TAYLOR
PAUL CALLAHAN	TUNA HINTON	JOSEPHINE MILLER	LUCILLE TRANSOU
ADA CHURCH	BLAINE HOLT	BEN MACBRYDE	BOB WESP
EDNA CHURCH	BEN HORTON	JOHN MCCONNELL	PRESTON WOLFE
	JEB HOUSER	PHYLLIS PAMPLIN	



**MEMBERS**

LOUISE BARNES  
 GEORGE BOYLAN  
 VIRGINIA BRIGHT  
 VIVIENNE FRANK  
 WILLIAM GREGORY  
 TOM HENKEL  
 EDITH HIGGINS  
 TUNA HINTON  
 JEB HOUSER  
 CALVIN LINDSEY  
 MARJORIE LYDAY  
 ALTON MCLEOD  
 BOB PITTMAN  
 JANE ELLEN ROBERTS  
 JOSEPHINE SCHEFFER  
 DORIS SCOGGINS  
 RALPH SOVEREL  
 JOE STANLEY  
 W. A. STRINGER  
 CORNELIA WILKINSON  
 TRUMAN YOUNGBLOOD



**MEMBERS**

VIRGINIA BRIGHT  
 GEORGE COBLE  
 SIDNEY DALE  
 MARY ELLEN INGLE  
 IRBY FALL  
 VIVIENNE FRANK  
 BLAINE HOLT  
 FANE KING  
 CALVIN LINDSEY  
 GILBERT MAYES  
 ARCHIE MCRIMMON  
 ROBERT PITMAN  
 WARD ROBINSON  
 RALPH SOVEREL



**PEPPERETTE CLUB**

**OFFICERS**

VIRGINIA BRIGHT \_\_\_\_\_ President  
 MARJORIE LYDAY \_\_\_\_\_ Secretary-Treasurer  
 MR. POW \_\_\_\_\_ Faculty Sponsor

**SKIING ZERO**

**OFFICERS**

W. A. STRINGER \_\_\_\_\_ Chief  
 SAM VICKERY \_\_\_\_\_ Assistant Chief  
 GEORGE BOYLAN \_\_\_\_\_ Scribe  
 MISS GLOVIER \_\_\_\_\_ Sponsor



## THE FRENCH CLUB

### OFFICERS

W. A. STRINGER ..... President  
 MARJORIE LYDAY ..... Secretary-Treasurer  
 MISS CLAIRE DOUGLAS ..... Faculty Sponsor

## CONE HOME ECONOMICS CLUB

### OFFICERS

MARJORIE LYDAY ..... President  
 RUBY BUCHANAN ..... Vice-President  
 FRANCES STURGILL ..... Secretary-Treasurer  
 MISS STEELE ..... Faculty Adviser

### MEMBERS

BILL BARBER  
 EARL BLACKBURN  
 FRANK BRADSHER  
 JAKE BRADSHER  
 RUBY BUCHANAN  
 EMMA LEE COOK  
 EDNA HOPE CORNETT  
 MARGARET CRAIG  
 LUCILLE DANIELS  
 CHILTON DEANS  
 CHARLES DUBS  
 GORDON HAINES  
 LOUISE HENDSON  
 MACK HANSHERSON  
 BLAINE HOLT  
 FRED HULSE  
 VIRGINIA IRELAND  
 RANKIN MCNEELEY  
 THURSTON MATHENY  
 JEAN NITSOS  
 ROBERT PITTMAN  
 RUTH RAGAN  
 TOM SEALS  
 RAYMOND SPIVEY  
 JOE STANLEY  
 JOHN STEVENS  
 PAUL THOMPSON  
 JEANNE DORIS  
 TOWNSEND  
 SAM VICKERY  
 C. J. WILSON  
 PRESTON WOLFE

### MEMBERS

MARGARET ADAMS  
 THELMA BANNER  
 ETHEL BOYD  
 RUTH BUCHANAN  
 EDNA BYRD  
 ELIZABETH CASHION  
 EDNA CHURCH  
 EMMA LEE COOK  
 EDNA HOPE CORNETT  
 MARGARET CRAIG  
 LUCILLE DANIELS  
 WINIFRED DAVIDSON  
 ELOISE EAGLE  
 MURIEL FARRINGTON  
 VIVIENNE FRANK  
 EDITH HIGGINS  
 TEXIE HURT  
 LANELLE KELLY  
 SARAH MCCrackEN  
 VESTA PALMER  
 NANCY PILE  
 DORIS RAMSEY  
 BLANCHE ROSS  
 KATHLEEN TAYLOR  
 DORIS WILDER



**MEMBERS**

ETHEL BOYD  
 JAKE BRADSHER  
 EDNA CHURCH  
 EDWARD COUNCIL  
 EDITH DELLINGER  
 CHARLES DUBS  
 LOUISE HASH  
 JOHN LOONEY  
 THURSTON MATHENY  
 GILBERT MAYES  
 CARLENE MORRISON  
 GEORGE MORRISON  
 HUGH LEE MCKINNEY  
 RANKIN MCNEELEY  
 RUTH RAGAN  
 BLANCHE ROSS  
 CARLENE SAWYER  
 RAYMOND SPIVEY  
 EDWIN STEWART  
 VIRGINIA THOMAS  
 CLAUDE WEDDINGTON  
 PRESTON WOLFE  
 DELANE YOUNG



**MEMBERS**

PRICE BAKER  
 LOUISE BARNES  
 ARLENE BLACKMER  
 ETHEL BOYD  
 JENNIE GRAY  
 GRACE HARTLEY  
 JACK HOYLE  
 FRED HULSE  
 JOHN MCCONNELL  
 MARQUIS DAVIS  
 RUTH RAGAN  
 MARY SHEPHERD  
 C. J. WILSON



**PHI THETA KAPPA**

**OFFICERS**

CLAUDE WEDDINGTON..... President  
 ETHEL BOYD..... Vice-President  
 RAYMOND SPIVEY..... Secretary  
 EDWARD COUNCIL..... Treasurer  
 MRS. AMY HUDSON..... Faculty Sponsor

**PHI RHO PI**

**OFFICERS**

FRED HULSE..... President  
 RUTH RAGAN..... Secretary-Treasurer  
 MR. L. K. PRITCHETT..... Faculty Adviser



# The Mountain-Ear

Published at Lees-McRae College

BANNER ELK, N. C.

## STAFF

C. R. ARMBRUSTER ..... Editor-in-Chief  
JACK WALSH } ..... Associate Editors  
ARLENE BLACKMER }  
PAUL CALLAHAN ..... Business Manager  
EDNA BYRD ..... Production Manager  
MR. POPOW } ..... Sponsors  
MISS MIRIAM GLOVIER }  
MRS. PRITCHETT }

## EDITORS

CHARLES GAYLORD ..... News  
RANKIN MCNEELEY } ..... Literary  
ORTON CAMERON }  
JOHN LEDON ..... Sports  
ROBERT HOOD } ..... Clubs  
PRICE BAKER }  
NATHAN HILBURN } ..... Art  
RALPH SOVEREL }

## PRODUCTION ASSISTANTS

M. E. KEY                      LOUISE BARNES  
MARY ELLEN INGLE              JENNIE GRAY

## REPORTERS

TUNA HINTON                      MARY LOU HARDIN  
JAKE BRADSHER                      LOUISE BARNES  
CARLENE SAWYER                      PRESTON WOLFE



# *Athletics*

# Football



## THE SQUAD

**FRONT ROW:** WRIGHT, MCKINNEY, WEDDINGTON, DRUM, CAPTAIN MILLER, DEANS, THOMPSON, BROOKS, STEVENS, YOUNGBLOOD, Manager.

**SECOND ROW:** DAVIS, CALLAHAN, TEETER, SHELOR, TAYLOR, WALSH, BARBER, MCDUGALD, LEGARD.

**BACK ROW:** COACH POPOW, SEALS, SHAPOU, GODWIN, BRASWELL, CATON, FEREBEE, COACH MACK-ORELL.

## THE SEASON

Won one, tied one, and lost five, paints a darker picture of the Lees-McRae football season than the Bobcats deserved. L. M. C. had reason to be proud of a hard-fighting squad, a squad which upheld the college ideal of sportsmanship.

The Bobcats opened the season by playing Boiling Springs in Gaffney, S. C. They were defeated 19-6 in a surprise upset by a more experienced team. Belmont Abbey was the next foe for the Bobcats. The Crusaders could score only two points in the entire first half, and the green and gold line held again and again when the Crusaders seemed certain of scoring. Abbey won 14-0.

On Homecoming Day the Bobcats battled their ancient rivals, Mars Hill, to a 6-6 tie before a large crowd of visitors and the student body. Weddington scored for Lees-McRae in the first period.

Lees-McRae next downed the invading Wingate team 6-0, when Caton, tackle, blocked a punt and dashed over for L. M. C.'s score.

Campbell College and Lees-McRae clashed for the first time in three years on November 5. Campbell scored their lone touchdown in the last five minutes, making the final count 6-0 in their favor. A powerful Davidson "B" team defeated the Bobcats 32-0 at Davidson on Armistice Day. The season ended with a heart-breaking defeat, when the Bobcats were beaten 19-0 by Brevard—an exact reversal of the score the previous year.

Such players as Weddington, John Stevens, Captain Miller, Chilton Deans, Clyde Brooks, and Paul Thompson will be sorely missed next year. Most of the responsibility will fall on the shoulders of Ferebee, Caton, Barber, Legard, Davis, and Callahan. Eight games have been scheduled already for the coming year.





# Boys' Basket-ball



## THE SQUAD

DANIELS, Captain, Forward; ISAACS, Forward; FEREBEE, Guard; FITE, Center; HINSON, Guard; BEAN, Guard; SHELOR, Guard; ARMBRUSTER, Forward; HORTON, Forward; LACEY, Forward; MCKINNEY, Guard.

Paced by Hoy Isaacs, high score man with 191 points, and Captain Bruce Daniels, who was second high scorer with 116, the Lees-McRae basket-ball squad added to the fame of their Alma Mater and proved to be a real worry for the other teams in the conference this season. They won 10, lost 6, and tied 1. Perhaps the highlight of the season came when they upset Abbey's undefeated five on February 2.

The starting combination of Daniels, Isaacs, Fite, Bean, and Hinson saw plenty of action, as did such players as Ferebee, Shelor and Van Pelt.

Captain Daniels, S. B. Lacy, and Hugh McKinney will be lost by graduation this year, but Lees-McRae will be fortunate in starting next season with Isaacs, Bean, Hinson, Shelor, Horton and Armbruster.

## THE SEASON

DATE	OPPONENT	PLACE	WE	THEY
Jan. 1	Appalachian "B"	There	30	30
Jan. 7	Textile Institute	Here	28	25
Jan. 11	Gate City High	Here	40	18
Jan. 13	Boiling Springs	Here	33	22
Jan. 17	Appalachian "B"	There	28	34
Jan. 19	Hickory High	There	78	32
Jan. 20	Hickory High	Here	70	12
Jan. 28	Oak Ridge	Here	25	26
Jan. 31	Textile Institute	There	34	38
Feb. 1	Boiling Springs	There	28	30
Feb. 2	Belmont Abbey	There	44	42
Feb. 4	Brevard	Here	44	34
Feb. 6	Brevard	Here	36	34
Feb. 8	Belmont Abbey	Here	35	40
Feb. 15	Lencir Rhyne	There	45	39
Feb. 16	Oak Ridge	There	37	32
Feb. 17	Davidson Frosh	There	24	31



# Girls' Basket-ball



## THE SQUAD

McEWEN, Captain, Center; POWELL, Forward; ROSS, Forward; WOODSIDE, Forward; HARDIN, Guard; BARNES, Guard; YELTON, Guard; LYDAY, Forward; STURGILL, Center; IRELAND, Guard; THOMAS, Guard; HURT, Center.

Under the able coaching of Miss Blake, girls' basket-ball was revived this year with a peppy, fighting team that added glory to Lees-McRae's basket-ball record. Although the girls did not meet any college teams, they played high school and all-star teams whose records made them formidable foes and came through the season with no losses.

Next year's team will be lucky to have McEwen, high score player and captain of this year's team, as well as Powell, Woodside, Barnes, Hardin, and Yelton.

## THE SEASON

DATE	OPPONENT	PLACE	WE	THEY
Jan. 20	Cove Creek High School	Here	23	15
Feb. 2	Newland High School	Here	14	12
Feb. 3	Cranberry High School	There	18	14
Feb. 9	North American Rayon	Here	21	9
Feb. 10	Newland High School	There	27	14
Feb. 14	Cranberry	Here	23	11
Feb. 17	Boone High School	There	31	14
Feb. 22	Newland All Stars	Here	18	4
Feb. 24	Crosnore	There	20	19



# Track and Cross Country



## TRACK TEAM

\*HAINES, Captain  
\*WEDDINGTON

BOYLAN  
\*SHELOR

\*ROBINSON  
\*COBLE

BLANTON  
GREGORY

## FIELD EVENTS

\*FEREBEE  
MCLEOD

HAM  
WALSH  
LAFFERTY, Coach

CATON  
PITMAN  
POPOW, Coach

HOLT  
MARTIN, Manager

OPPONENTS	PLACE	WE	THEY
Mars Hill, Brevard .....	Mars Hill .....	38	62, 17
Johnson City High .....	Johnson City .....	42½	70½
Abbey, Phieffer, P. J. C. ....	Davidson .....	43½	69½, 17, 0

## CROSS COUNTRY TEAM

\*YOPP, Captain  
\*BARNES

\*COBLE  
\*MCDONALD  
\*BLANTON

ROBINSON  
BRADSHER

OPPONENTS	PLACE	WE	THEY
Mars Hill .....	Here .....	15	45
Davidson .....	There .....	19	36
Greensboro High .....	There .....	17	38

Low score wins.

\*Lettermen.

# Boxing



## PARTICIPANTS IN GOLDEN GLOVES TOURNAMENT

JACK WALSH

MAC TEETER

JEB HOUSER

HUGH LEE

JOHN FAUST

JOHN STEVENS

PETE WEBB

RALPH SOVEREL

BURNIE ENSOR

L. C. CAPPS

Lees-McRae's pugilistic representatives to the 1939 Golden Gloves Tournament held in Charlotte proved a number of things. These fighters possessed dynamite and knew how to use it. They battled their way through stiff competition, and though a few found that fate had left the "L" out of their glory, they did not let defeat down their scrappy Bobcat spirit.



# Monogram Club



## OFFICERS

JOHN STEVENS.....President  
YALE MILLER.....Vice-President  
CLYDE BROOKS.....Secretary-Treasurer

## MEMBERS

CHARLES ARMBRUSTER  
BILL BARBER  
TALMADGE BEAN  
PAUL CALLAHAN  
JUNE CATON  
BRUCE DANIELS  
MARQUIS DAVIS

CHILTON DEANS  
TOM FEREBEE  
TOM FITE  
BRAXTON GODWIN  
VANCE HINSON  
BEN HORTON  
HOY ISAACS  
S. B. LACY  
JOHN LEGARD

HUGH MCKINNEY  
TOM SEALS  
CECIL SHELOR  
JOE STANLEY  
MAC. TEETER  
CLAUDE WEDDINGTON  
TRUMAN YOUNGBLOOD



# Cuts From Production





All the world's a stage, and in this act we had our exits and our entrances.



Small Frosh strutting 'round the campus.



We're loyal to you, L. M. C.



Home to our mountains . . .



While the golden hours are passing . . .



Merry Christmas and a snowy New Year.



Exams . . . Dawn over L. M. C.



Not all work, after all.



Captain Daniels and Co.



In the spring a young man's fancy . . .



Ready . . . Ball . . . Tra-la, tra-la . . .  
Spring courts.



There's a long, long trail . . .





PATRONIZE

OUR

ADVERTISERS



EAT DELICIOUS

# *Pet Ice Cream*

"A HEALTH FOOD"

Other Pet Products

PET PASTEURIZED MILK

PET CHOCOLATE MILK

PET WHOLE LACTIC BUTTERMILK

PET CREAMED COTTAGE CHEESE

PET BUTTER

PET CHURNED BUTTERMILK

**PET DAIRY PRODUCTS COMPANY**

JOHNSON CITY, TENN.

*Compliments of*  
**CARR BROTHERS**  
JOHNSON CITY, TENN.

**C. M. McCLUNG & CO.**  
INCORPORATED  
KNOXVILLE, TENN.

*Vestments for Choir and Pulpit*  
**THE C. E. WARD CO.**  
NEW LONDON, OHIO  
Graduation Caps and Gowns, Band  
Uniforms, Gowns for School  
Choirs and Glee Clubs  
*Write for Free Catalogues*

*Compliments of*  
DR. C. R. SMATHERS  
JOHNSON CITY, TENN.

---

*Meet Your Friends at*  
**BANNER'S TEA ROOM**  
*Where Every Body Is Just Right*



# The Appalachian State Teachers College

BOONE, NORTH CAROLINA

In the Blue Ridge Mountains, 3,333 Feet High

*Better Trained Teachers for the Old North State*

Student Activities along Social, Intellectual  
Recreational, and Religious Lines  
Are Encouraged and Fostered

Compliments of  
CAROLINA PHARMACY

Phone 47 BOONE, N. C.

Compliments of  
BELK-WHITE CO.  
BOONE, N. C.

B. W. STALLINGS, *Jeweler*  
BOONE, N. C.

*Watches Diamonds Jewelry*

FARMERS HDWE. SUPPLY CO.  
*Dealers in*  
Everything in Hardware and Associated  
Lines BOONE, N. C.

**The Banner Elk Bank**

*"We Appreciate Your Business"*

Member Federal Deposit  
Insurance Corporation

Compliments of  
BOONE STEAM LAUNDRY  
AND DRY CLEANING

Phone 56 BOONE, N. C.

PEARSONS WHOLESALE STORE  
*Groceries, Feeds, Fertilizers and Produce*  
*We always have Bargains for our*  
*Customers* BOONE, N. C.

**SMITH-HIGGINS CO., Inc.**

*Wholesale*

Drugs, Chemicals, Biologicals,  
Sundries, Paper Products  
Cigars and Confections

JOHNSON CITY, TENN.

**THE CHARLEY CARGILLE  
STUDIO**

Made all the Photographs for the  
ONTAROGA  
for 1938-39

JOHNSON CITY, TENN.

**Summers Hardware and Supply Company**

*WHOLESALE*

Telephone 5101

JOHNSON CITY, TENN.

*Compliments of*

**JOHN SEVIER HOTEL**

JOHNSON CITY, TENN.

*Compliments of*

**BROWN MILLING CO.**

Makers of  
FLOUR, MEAL and FEED  
JOHNSON CITY, TENN.

*Compliments of*

**CARRIER'S BAKERY**

ELIZABETHTON, TENN.

*Compliments of*

**JFG COFFEE COMPANY**

KNOXVILLE, TENN.

The only method known by which you may guarantee your life's financial plans is a properly balanced Life Insurance policy contract.

## The Union Central Life Insurance Co.

CINCINNATI, OHIO

BRAXTON L. BAUCUM, *Representative*

*Life Insurance*

BANNER ELK, N. C.

*Retirement Annuities*

*Compliments of*

**F. H. PERRY  
SERVICE STATION**

BANNER ELK, N. C.

*Compliments of*

**BOONE DRUG COMPANY**

BOONE, N. C.

MR. BOB MOOSE, *Manager*

*Compliments of*

**PINNACLE INN**

BANNER ELK, N. C.

*Owned and Operated by Lees-McRae College*

**TENDER  
SELECTO**

"The HAM delicious"



*All Southern  
Production*

Keep Your Meat Dollars  
in the South



**SELECTO**

"The BACON delicious"





WATCH THE TRI-COUNTY NEWS GROW

*A Newspaper Devoted to the Best Interests of the People of the Mountains*

Phone 80

PRINTING **The Tri-County News** ADVERTISING

SPRUCE PINE, N. C.

**SPRUCE PINE STORE CO.**

*The Home of Quality Merchandise*

SPRUCE PINE, N. C.

Phone No. 57

Compliments of  
YOUR REXALL DRUG STORE  
SPRUCE PINE PHARMACY  
SPRUCE PINE, N. C.

Compliments of  
BANNER ELK BARBER SHOP  
BANNER ELK, N. C.

*Compliments of*

**The Specialty House**

PLUMTREE, N. C.

Kohler of Kohler Plumbing Fixtures, National Heating Equipment, Anchor Stokers, Oil Burners—in fact, everything in the way of Plumbing and Heating Supplies and Equipment for every kind of Building.

**Atlas Supply Company**

Atlas Building, WINSTON-SALEM, N. C.  
232-238 S. Liberty St.

Phones:  
6112-6113-6114

We pride ourselves on our quality merchandise and quick delivery service at prices that are competitive.

**Pearce-Young-Angel Co.**

109 Roberts St. Phone 4277  
ASHEVILLE, N. C.

**Electric Supply Company**

Light Conditioning Equipment  
Electrical Construction  
Material

16-18 Commerce St.  
ASHEVILLE, NORTH CAROLINA

**Arney Motor Company**

OLDSMOBILE

*For a Better Buy in a Used Car, See Us*

JOHNSON CITY, TENN.

Phone 5193

**McNeil Paper Company, Inc.**

*"School Supplies of Pinnacle Quality"*

CHARLOTTE, N. C.

**BECKNER'S**

DIAMONDS WATCHES

JEWELRY

*Fine Repairing*

Mail Orders Given Prompt Attention

JOHNSON CITY TENN.

**HANNAH BROTHERS, Inc.**

*Wholesale*

DRY GOODS, NOTIONS, and  
FURNISHINGS

JOHNSON CITY TENN.

Compliments  
of

**NEHI**  
**BOTTLING COMPANY**

L. M. C. Students  
Welcome

**MAPLE TEA ROOM**

Compliments of  
**WALDENSIAN**  
**BAKING COMPANY**

*Bakers of*  
**TAR HEEL BREAD**

"Bring Us Your Long Hair"

**Dopey's Barber**  
**Shop**

Third Floor Virginia Bldg.

» «

**PROMPT and SATISFACTORY SERVICE**

» «

Prices Reasonable

Compliments of

**LEES-McRAE**  
**ATHLETIC**  
**ASSOCIATION**

*Motion Pictures Twice Weekly*

Compliments of  
**RIVERS PRINTING CO.**  
BOONE, N. C.

Compliments of  
**WATAUGA**  
**CHEVROLET**  
**COMPANY**

ELIZABETHTON, TENN.

**House of Reid**

**HOME OF CHAMPIONS**

» «

Basket-ball—Baseball—Track

» «

Early Applications Appreciated



# "JAHN AND OLLIER AGAIN"

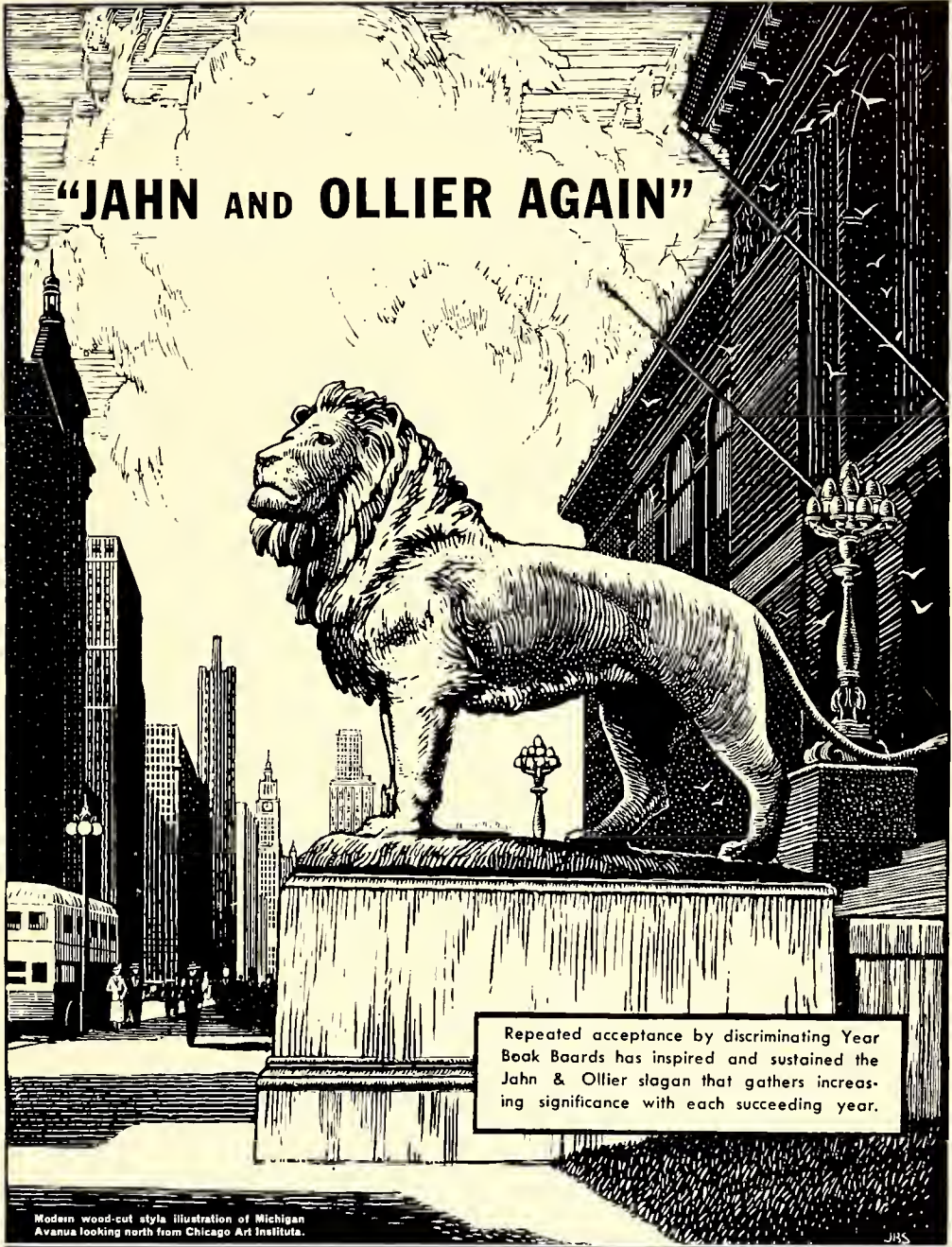

Repeated acceptance by discriminating Year Book Boards has inspired and sustained the Jahn & Ollier slogan that gathers increasing significance with each succeeding year.

Modern wood-cut style illustration of Michigan Avana looking north from Chicago Art Institute.

**JAHN & OLLIER ENGRAVING CO.**

817 West Washington Blvd., Chicago, Ill. - Telephone MONroe 7080

Commercial Artists, Photographers and Makers of Fine Printing Plates for Black and Colors

ANNUAL  
*Craftsmen*

---

*Unusual Year-books*

---

THE BUILDING OF A SUPERIOR YEAR-BOOK REQUIRES THE CLOSEST COOPERATION ON THE PART OF THE STAFF, THE PHOTOGRAPHER, THE ENGRAVER AND THE PRINTER. OUR CONNECTIONS AND YEARS OF EXPERIENCE ENABLE US TO RENDER A COMPLETE SERVICE. IF YOU WANT TO PRODUCE AN OUTSTANDING YEAR-BOOK, LET US HELP YOU. OUR EXPERT SERVICE WILL MINIMIZE MANY OF YOUR PUBLICATION PROBLEMS . .

---

**T H E   K I N G   P R I N T I N G   C O M P A N Y**

Printers   «   Engravers   »   Bookbinders

B R I S T O L ,   T E N N E S S E E



All persons appearing in this production are entirely real. Any reference to fictitious persons or places is unintentional and purely coincidental.









DATE DUE

# For Reference

Not to be taken from this room

July '88			
July 10th '95			
GAYLORD			PRINTED IN U.S.A.



LMC Y39	26884
AUTHOR	
TITLE	
Ontaroga, 1939	
DATE	

LMC 26884  
Y39

Ontaroga, 1939

Lees-McRae College Library  
Banner Elk, N. C.

