



1946

ANTAROGA



Digitized by the Internet Archive
in 2012 with funding from
University of North Carolina at Chapel Hill

<http://archive.org/details/ontaroga1946lees>

Published By
The Student Body of
Lees-McRae College
Banner Elk, N. C.

1945-1946

EDITORIAL STAFF

Glenn Roberts
Rebecca Byrd

BUSINESS STAFF

Billy Lofin
Ed Jones

SPONSOR AND ADVISOR

Mrs. Earleen G. Pritchett

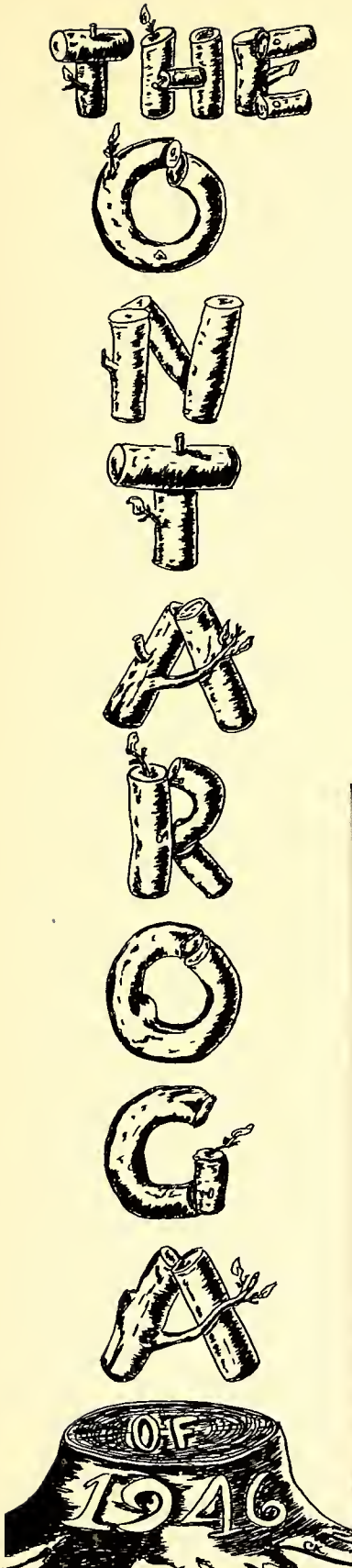

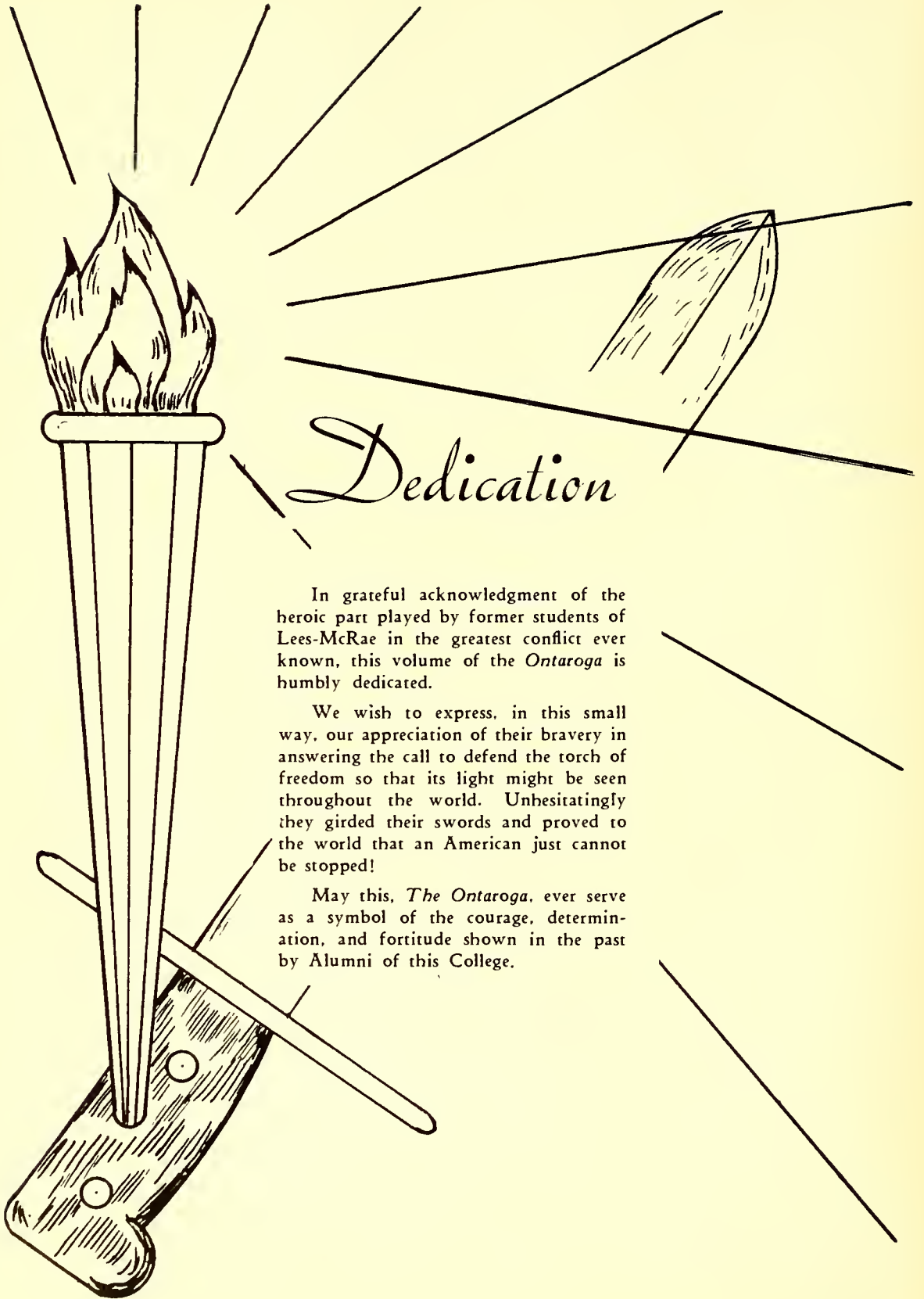

Dedication

In grateful acknowledgment of the heroic part played by former students of Lees-McRae in the greatest conflict ever known, this volume of the *Ontaroga* is humbly dedicated.

We wish to express, in this small way, our appreciation of their bravery in answering the call to defend the torch of freedom so that its light might be seen throughout the world. Unhesitatingly they girded their swords and proved to the world that an American just cannot be stopped!

May this, *The Ontaroga*, ever serve as a symbol of the courage, determination, and fortitude shown in the past by Alumni of this College.

Foreword

WE CANNOT represent in printer's ink the spirit, associations, or fellowship of Lees-McRae; but we can collect into this volume such material as will serve to inspire us all with a fuller realization and appreciation of our Alma Mater.

Soon we shall separate, each in pursuit of what he deems success. Our paths may lead us far from the scenes and faces so familiar and dear to us now. Even memories may be dimmed and almost forgotten. If, at that time, we can look through the pages of the *Ontaroga* and re-live in reminiscence those happy days, the time and efforts it cost will be doubly repaid.

•

The Faculty and Administration



DR. W. C. TATE
Chief of Staff
President



MR. LEO K. PRITCHETT
Dean; A.B., M. Ed.
Economics, Psychology



MISS HARRIET WINN
A.B., M.A.
History, Dean of Women



MR. J. B. PRITCHETT
B.S.
Science Dept.



MISS AGNES M. STOKES
A.B., M.R.E.
Bible

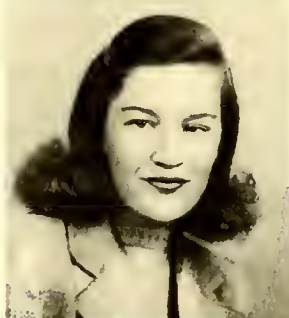

MISS ELIZABETH PHILLIPS
A.B., M.A.
English



MR. A. F. NACE
A.B., M.A.
Math; Physics



MISS ALISON STIRLING
Library Science



MISS EDNA SUTPHIN
B.M., M.M.
Music



MR. B. L. BAUCOM
Business Manager



MISS MARYBETH HURST
R.R.L. Anatomy
Record Librarian at Grace Hospital



MRS. EARLEEN G. PRITCHETT
Shorthand
Secretary



MRS. CATHERINE BROWN
Typing
Secretary



MISS AUDREY HAMBLIN
Accounting
Bookkeeping

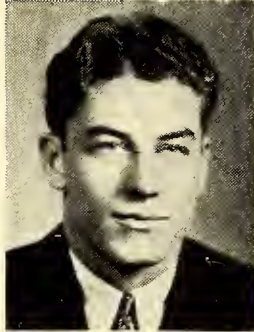

MR. J. C. MACKORELL
B.S.
Athletic Director and Coach



MRS. GRACE RUTLAND
Housemother



MISS FANNIE K. TAYLOR
Ped. D.
Alumni Secretary



MRS. LULA BEATTY
Housemother



MR. EARL TESTER
Shop Foreman



MRS. EARL TESTER
Dietician

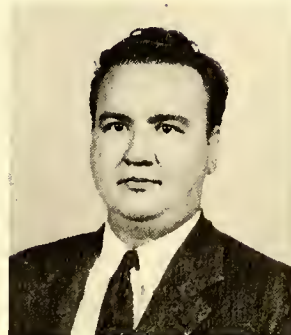

MR. C. I. BAUCUM
Manager of Exchange
and Farm



Senior Class Officers

MARTHA FRANCES BOOKER ----- *President*

JEWEL ROSS ----- *Vice-President*

EVELYN GENTLE ----- *Secretary-Treasurer*

SENIOR



Tommy Southall



Florence Southall

MASCOTS



MARTHA FRANCES BOOKER
"Booker"
 Leaksville, N. C.

Vice President Freshman Class;
 President of Senior Class 2; Student
 Council 1, 2; Sullivanian Sorority
 1, 2; Woman's Athletic Ass'n. 1,
 2; Green and Gold Masquers 1, 2;
 Intramural Basketball Captain 2;
 Choir 1, 2; Skiing Zero Clan 1, 2.



GRACE ELIZABETH BRASWELL
 Banner Elk, N. C.



REBECCA BYRD
"Red"
 Leaksville, N. C.

Sullivanian Sorority 1, 2; Pres.
 2; Christian Council 1; Woman's
 Athletic Ass'n. 1, 2; Clan of Skiing
 Zero 1, 2; Treasurer 2; Phi Theta
 Kappa 2; Intramural basketball
 Captain 2; Choir 1, 2; Green and
 Gold Masquers 1, 2; Annual
 Staff 2.



FRANCES CALLOWAY
"Fran"
 Southern Pines, N. C.

Christian Council 1, 2; Secretary
 2; Phi Theta Kappa 1, 2.

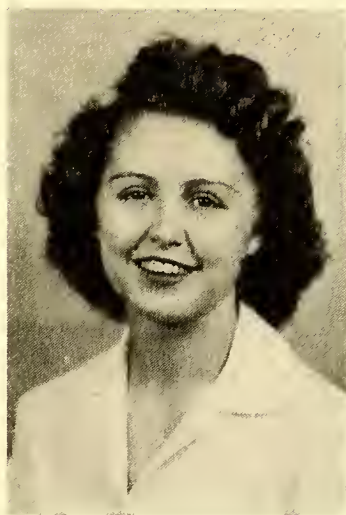

JENNIE ELIZABETH CHESTER
"Lib"
 Mooresville, N. C.

Christian Council 1, 2; Woman's
 Athletic Ass'n. 1, 2; Treasurer 2;
 Phi Theta Kappa 1, 2; Treasurer
 1, 2; Green and Gold Masquers
 1, 2; Secretary 2; Intramural
 basketball Captain 2.



JEAN TALLEY CLINE
 Taylorsville, N. C.

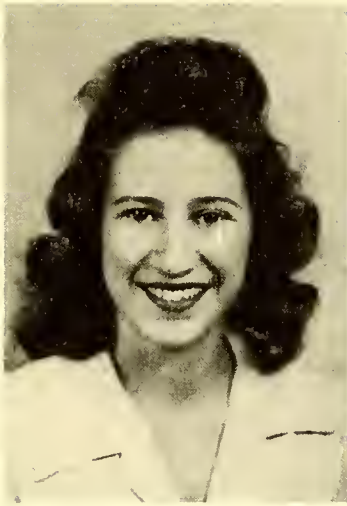

HELEN THRASH CHAPMAN
"Little One"
 Charlotte, N. C.

Clan of Skiing Zero 1, 2; Woman's Athletic Association 1, 2; Choir 1; Green and Gold Masquers 2; Sullivanian Sorority 2; Intramural basketball Captain 2; Annual Staff 2; Bobcat Tales Staff 2; House Government Committee 2; Student Council 2.



ANN COOPER
"Coopie"
 Amsterdam, N. Y.

Student Council 1, 2; Green and Gold Masquers 1, 2; Woman's Athletic Association 1, 2; Secretary 2; Phi Theta Kappa 1, 2; President 1, 2; Sullivanian Sorority 1, 2.



JAMES WILLIAM COOK
"Cookie"
 Mebane, N. C.

Clan of Skiing Zero 1, 2; Green and Gold Masquers 1, 2; Phi Rho Pi 1, 2; Demosthenean Club 2.



CAROLYN ELIZABETH DEAL
"Dillpickle"
 Swannanoa, N. C.

House President 2; Woman's Athletic Association 2.



ERNEST D. FEIMSTER
"Ed"
 Taylorsville, N. C.

Student Council '39; Christian Council '39, '42, '46; Treasurer '42; Demosthenean Club '42, '46.



BETTY JOHN FOUST
"B. J."
 Graham, N. C.

Christian Council 1, 2; Sullivanian Sorority 2.

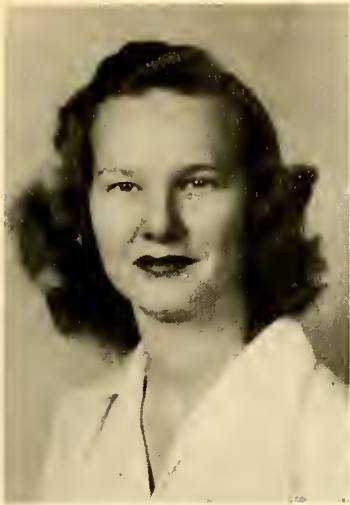

FRANCES ANN FOWLKES

"Fannie"

Yanceyville, N. C.

Clan of Skiing Zero 1. 2;
President 2; Woman's Athletic
Association 1. 2; Vice President 2;
House Government 2; President 2.

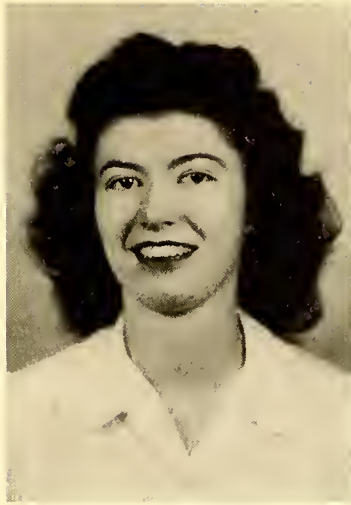

EVELYN GENTLE

Fletcher, N. C.

Christian Council 2; Phi Theta
Kappa 2; Senior Class Secretary
and Treasurer 2.



RUTH ANN HALL

"Rooster"

Mobile, Alabama

Christian Council 1. 2; Woman's
Athletic Association 1. 2; Phi
Theta Kappa 2; Choir 1. 2.



BETTY LOVE HAMRICK

"Love"

Shelby, N. C.

President of Student Body 2;
Student Council 1. 2; Vice Presi-
dent 2; Sullivanian Sorority 1. 2;
Vice President 2; Clan of Skiing
Zero 1. 2; Woman's Athletic As-
sociation 1. 2; Student Government
2.



ELEANOR GLENN HAYES

"Lena"

Graham, N. C.

Choir 1. 2.

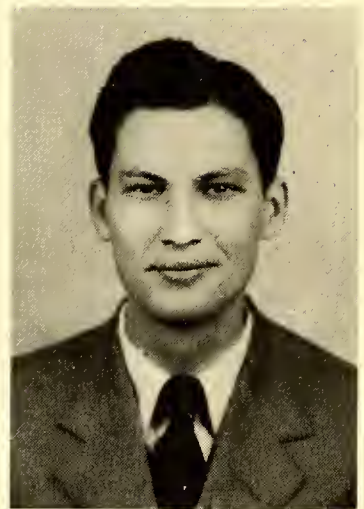

VIRGIL BRUCE JOHNSON

"Bruce Ann"

Bakersville, N. C.

Demosthenean Club 2; Secretary
and Treasurer 2; Choir 1. 2; Vice
President 2; Christian Council 1.
2; President 2; Green and Gold
Masquers 1. 2; Clan of Skiing
Zero 1. 2; Phi Rho Pi 1. 2; Vice
President 2; Bobcat Tales 2.

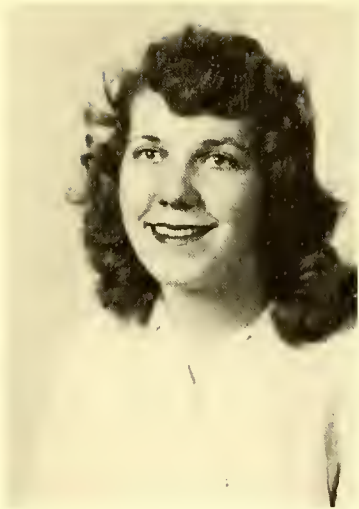

SARAH EMILY KNOX
Charlotte, N. C.

Choir 2.



GERALD RANDOLPH LLOYD
"Rusty"
Kannapolis, N. C.

Demosthenean Club 2; Vice-President 2; Bobcat Tales 2; Editor-in-Chief 2; Clan of Skiing Zero 1, 2; Vice President 2; Green and Gold Masquers 1, 2; Football Captain 1, 2.



FRED WILSON LOWRY
"Big Brother"
Lowell, N. C.

Student Council 1, 2; President 2; President Freshman Class 1; Phi Rho Pi 1, 2; Green and Gold Masquers 1, 2; Choir 2; Clan of Skiing Zero 1, 2; Captain of Team 2; Demosthenean Club 2.



BETTY ANN MACKORELL
Gastonia, N. C.

Sullivanian Sorority 1, 2; Secretary and Treasurer 2; Student Council 1, 2; Secretary and Treasurer 2; House Government 2; Annual Staff 2.

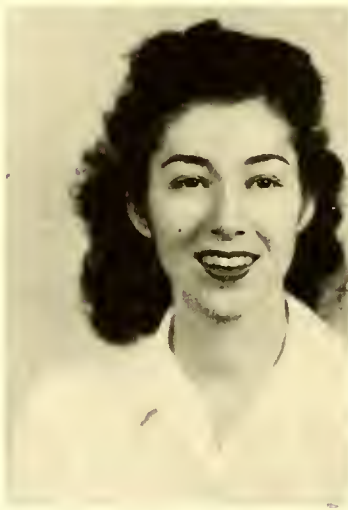

DORIS MARIE MITCHELL
"Mitch"
Graham, N. C.

Phi Theta Kappa 2; Phi Rho Pi 2; Green and Gold Masquers 1, 2; Christian Council 1, 2; Choir 1, 2.



BARBARA HERMOINE NABERS
"Babs"
Gretna, La.

Clan of Skiing Zero 1, 2; Phi Theta Kappa 2; House Government 2.



DOROTHY JOSEPHINE NEAL
"Jo"
 Asberry's, Va.

Christian Council 2; Treasurer 2.



MARGUERITE PENNINGTON
"Penny"
 Goldsboro, N. C.

Phi Theta Kappa 1, 2; Sullivanian Sorority 1, 2; Green and Gold Masquers 1, 2; Treasurer 2; Choir 1, 2.



FOSTINA PRITCHARD
"Neen"
 Heaton, N. C.



MARIE RAGAN
 Durham, N. C.

Choir 1, 2; Phi Rho Pi 1, 2; Secretary 2; Phi Theta Kappa 2.



DOROTHY REA
"Blowey"
 Newport, Tenn.

Choir 2; Secretary 2; Phi Theta Kappa 2; Phi Rho Pi 2; Clan of Skiing Zero 1, 2; Scribe 2; Green and Gold Masquers 1, 2.



HELEN RITCHIE
"Ritchie"
 Salisbury, N. C.

Choir 1, 2; House Government 2.



JEWEL ROSS
"Precious Jewel"
 Charlotte, N. C.

Annual Staff 2; Secretary and Treasurer Freshman Class 1; Clan of Skiing Zero 2; Woman's Athletic Association 1, 2; President 2; Sullivanian Sorority 1, 2; Student Council 1, 2; Vice President 2; Senior Class Vice President 2; Government House Committee 2.



NADINE ROWLAND
"Pug"
 Monroe, N. C.

Woman's Athletic Association 2.



PATRICIA SEAY
"Pat"
 Leaksville, N. C.

Sullivanian Sorority 1, 2; Clan of Skiing Zero 1, 2; Phi Theta Kappa 1, 2; Secretary 1, 2; Bobcat Tales Staff 2.



POLLIE BLAIR SEYMORE
 Sanford, N. C.

Woman's Athletic Association 1, 2; President 2; Clan of Skiing Zero 1, 2; Sullivanian Sorority 1, 2; Student Council 2; House Government 2.



DOROTHY LORRAINE SCRONCE
"Chunky"
 Newton, N. C.

Sullivanian Sorority 1, 2; Green and Gold Masquers 2; Student Council 2.



SHIRLEY JEAN SMITH
 Vilas, N. C.

Choir 2.



NELL MARIE WEBSTER
"Chicken"
Leaksville, N. C.

Clan of Skiing Zero 1, 2; Green and Gold Masquers 1, 2; Sullivanian Sorority 1, 2; Phi Theta Kappa 2; Choir 1, 2; May Court 1.



JAMES THOMAS YOUNG, JR.
"Tom"
Pine Hall, N. C.

Christian Council 1, 2; President 2; Westminster Fellowship 1; Vice President 2; Phi Theta Kappa 1; Vice President 2; Football Captain 2; Demosthenean Club 2; President 2; Student Council 2; Bobcat Tales Staff 2.



Superlatives



Bruce Johnson
Best Looking Boy

Barbara Nabers
Best Looking Girl

Betty Mackorell
Friendliest Girl

Gerald Lloyd
Ladies' Man

Doris Mitchell
Man's Lady

Frances Fowlkes
Wittiest Girl

Superlatives



Jewel Ross
Most Popular Girl

Helen Chapman
Best-dressed Girl

Tom Young
Most Athletic Boy

Martha Booker
Most Athletic Girl

Ann Cooper
Most Versatile Girl

Betty Love Hamrick
Best All Around Girl

Fred Lowry
Best All Around Boy

Medical Secretarial Interns



GRACE HOSPITAL



LILA LEE AVEN
Abingdon, Virginia
Transfer from
Tusculum College



IRENE L. BAILEY
Woodleaf, N. C.
Transfer from
High Point College



HELEN BEADLE
Davidson, N. C.

Woman's Athletic Association 1943-46. President 1944-45; Green and Gold Masquers 1943-46. Vice President 1944-45. President 1945-46; Phi Theta Kappa 1943-46; Clan of Skiing Zero 1944-46; Choir 1943-46; Student Council 1944-45. Secretary 1944-45; Secretary and Treasurer of Senior Class 1944-45; Annual Staff 1945-46; Captain of Intramural Team 1944-45.



VASHTI DULIN
Bowling Green, S. C.

Choir 1943-44; Clan of Skiing Zero 1943-46. President 1944-45. Custodian 1945-46; Woman's Athletic Association 1943-46; Annual Staff 1945-46; Captain Intramural Team 1944-45.



LOIS ZANE FORTNER
Kannapolis, N. C.

Woman's Athletic Association 1943-46; Green and Gold Masquers 1943-46; Phi Theta Kappa 1944-45; Choir 1943-46.



MARION E. HIGH
Red Oak, N. C.

Green and Gold Masquers 1944-46; Annual Staff 1945-46.

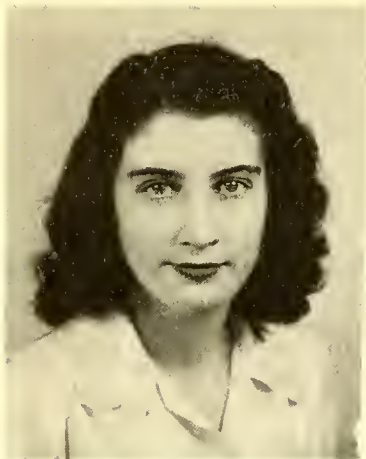

GLADYS M. KILBY
Hemlock, N. C.

Woman's Athletic Association
1943-46; Capt. Intramural Team
1944-45.



AMELIA JANE RECTOR
Marshall, N. C.

Sullivanian Sorority 1943-46,
President 1944-45; Christian
Council 1943-46. Vice President
1944-45; Student Council 1943-
45. Vice President 1944-45; Clan
of Skiing Zero 1944-46; Green
and Gold Masquers 1943-46;
Choir 1943-45.



BARBARA LESLIE WALKER
Forest City, N. C.

Choir 1943-44; Student Coun-
cil 1944-45; Sullivanian Sorority
1944-45; Phi Rho Pi 1943-46,
Vice President 1944-45, President
1945-46.



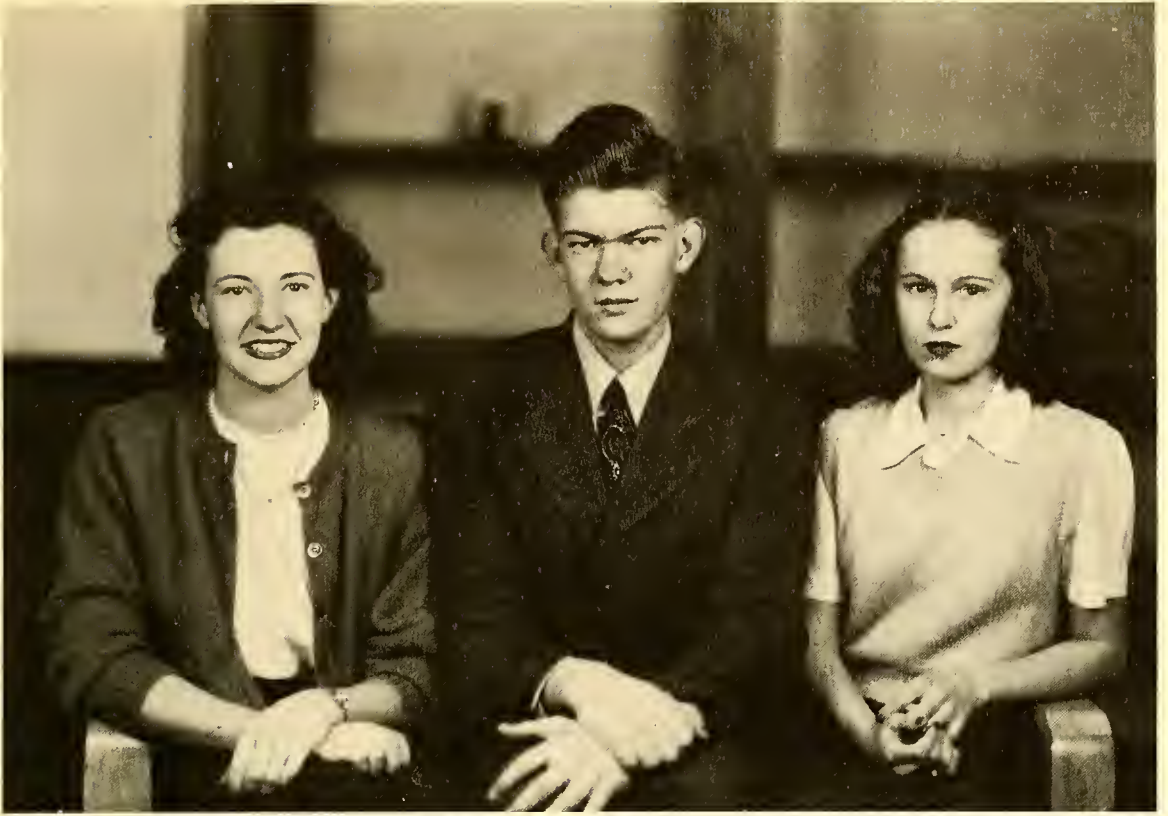

Freshman Class Officers

THOMAS GLENN ROBERTS ----- *President*

BERTHA BELLE MOORE ----- *Vice-President*

PAT MILLER ----- *Secretary-Treasurer*



MISS ELIZABETH PHILLIPS
Sponsor

FRESHMEN



CHARLES CLYDE
ALMOND

Andrews,
North Carolina

CLEDA RUBY
BOLICK

Boone,
North Carolina

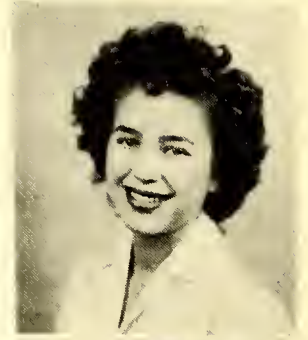

JEAN HELEN
BANNER

Banner Elk,
North Carolina

MILDRED HUMPHREYS
BRIGHT

Swoope,
Virginia



ROBERT H.
BARBERY

Mt. Olive,
North Carolina

ELVA JANE
BROOKS

Raleigh,
North Carolina



SARA JEAN
BARR

Lowell,
North Carolina

BETTY JEAN
CASHION

Newton,
North Carolina



JAMES YANCEY
BLACKWELL

Ruffin,
North Carolina

WILLA DEAN
COLLINS

Lenoir,
North Carolina



FRESHMEN



JOHN RICHARD
COMBS

Leaksville,
North Carolina

VIRGINIA LEE
DOWNS

Lenoir,
North Carolina



THOMAS PATRICK
CORRIHER

Mooresville,
North Carolina

ARVETA CYNTHIA
ECHERD

Taylorsville,
North Carolina



RUBY JEAN
DELLINGER

Clarissa,
North Carolina

ED HUGH
GARDNER

Green Mountain,
North Carolina

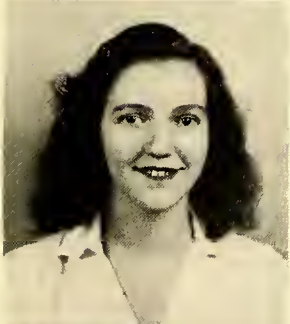
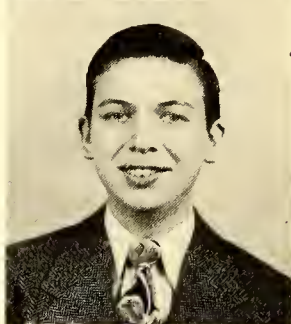

JEWEL ELIZABETH
DRAKE

Hendersonville,
North Carolina

BILLIE GWEN
GARRETT

Morristown,
Tennessee

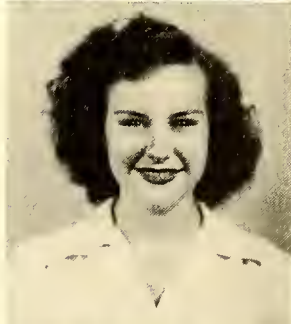

KATHERINE JEAN
DULIN

Bowling Green,
South Carolina

VIRGINIA CLARA
GILLIAMS

Banner Elk,
North Carolina



FRESHMEN

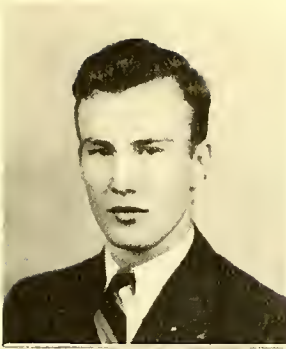

GUY T. GIBSON

Pine Hall,
North Carolina

BESSIE NELL
HARRINGTON

Taylorsville,
North Carolina

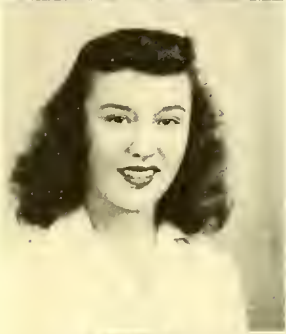
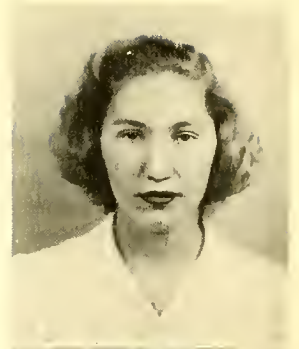

BARBARA WORTH
GREEN

Mt. Airy,
North Carolina

MARGARET JUANITA
HILLHOUSE

Clinton,
South Carolina



REBECCA
GRIGSBY

Gaffney,
South Carolina

THOMAS HENRY
HODGES

Danville,
Virginia



ELSIE PAULINE
GUNTER

Oxford,
North Carolina

NORMA SUE
HOLDER

Blowing Rock,
North Carolina



JAMES EDWARD
HALL

Spruce Pine,
North Carolina

EARL MCILWINEN
HUBBARD

Fayetteville,
North Carolina



FRESHMEN

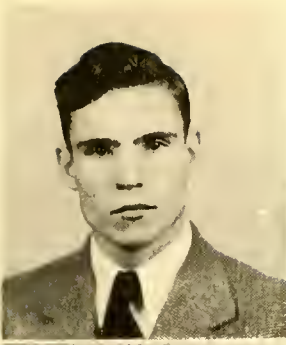

CALVIN EDWARD
JONES

Danville,
Virginia

NANCY KATHERINE
LACKEY

Taylorsville,
North Carolina

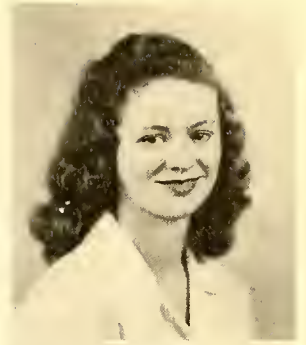

KATHLEEN FAYE
KERLEY

Taylorsville,
North Carolina

ANNA LOUISE
LANGLEY

Ramseur,
North Carolina



WINIFRED NELL
KIMBROUGH

Marble,
North Carolina

ROSE MAE
LEWIS

Waynesville,
North Carolina



JOHN ROBERT
KING

Belton,
South Carolina

BILLY RICH
LOFLIN

Fayetteville,
North Carolina

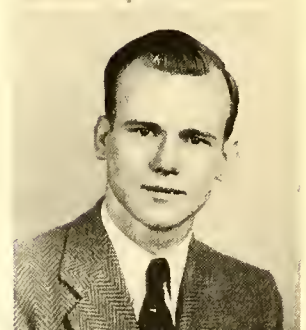

CHARLOTTE MITSU
KUBOTA

Cairo,
Illinois

WILLIAM E.
LYTCH

Maxton,
North Carolina

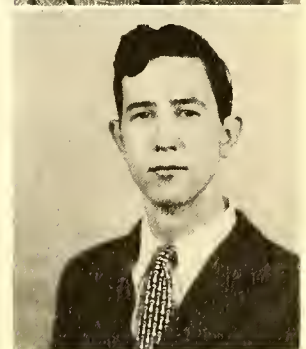

FRESHMEN

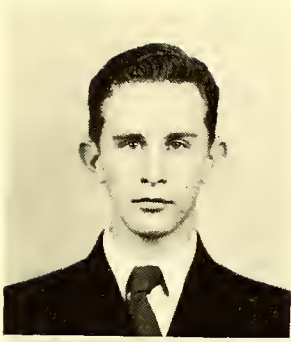

JAMES TAYLOR
MAST

Sugar Grove,
North Carolina

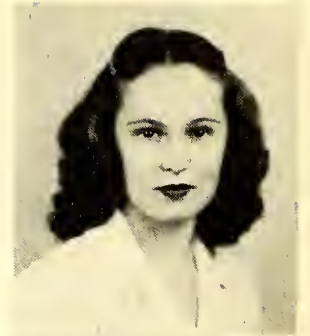

BERTHA BELLE
MOORE

Lenoir,
North Carolina



LETITIA MAYSE

Harrisburg,
North Carolina

LEON MOORE
MCLEAN

Lumberton,
North Carolina

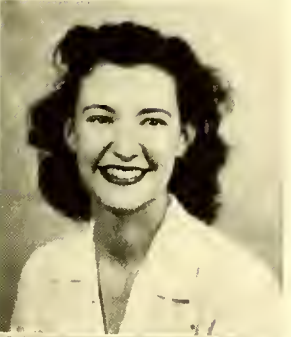
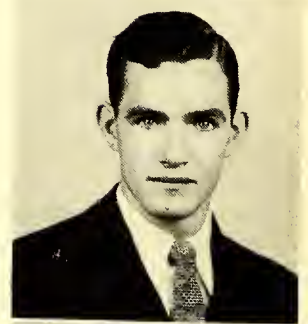

PATSY RUTH
MILLER

Charlotte,
North Carolina

RUTH JAMISON
NEAL

Charlotte,
North Carolina

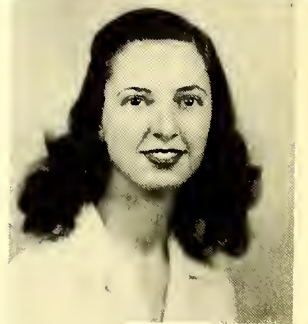

HELEN JACQUELINE
MONROE

Burke,
Virginia

PETE BREWER
NESTLEHUTT

Kannapolis,
North Carolina

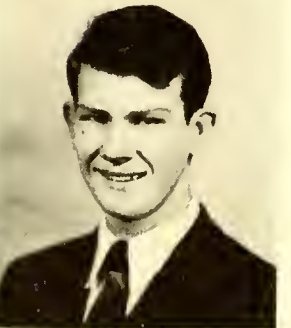
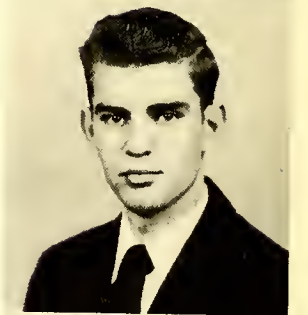

RICHARD
GIBSON

Pine Hall,
North Carolina

ROBERT CARSON
OAKLEY

Danville,
Virginia



FRESHMEN



BETH ONA
OGLE

Cosby,
Tennessee

MARTHA JEWELL
ROTHROCK

Walnut Cove,
North Carolina



JANE ELIZABETH
PECK

Asheville,
North Carolina

MARION FRANCES
STROUPE

Cherryville,
North Carolina



BETTY JEAN
POINDEXTER

Winston-Salem,
North Carolina

LANTZ SYKES

Leaksville,
North Carolina

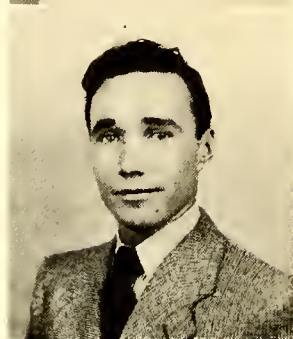

SARAH ELIZABETH
RAMSEY

Marshall,
North Carolina

JULIUS CRAIG
STANLEY

Ruffin,
North Carolina

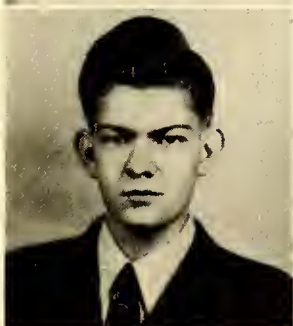

THOMAS GLENN
ROBERTS

Rock Hill,
South Carolina

EUWILDA WALLACE

Dallas,
North Carolina

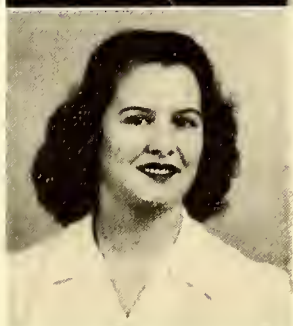

FRESHMEN

SAVERNIA ELAINE
WARD

North Wilksboro,
North Carolina



JO ANN
WHITE

New Smyrna Beach,
Florida



MURIEL COFFEY

Banner Elk,
North Carolina

GARLAND WESLEY
COOK

Danville,
Virginia

BERTHA LEE
GARLAND

Banner Elk,
North Carolina

GLENWOOD LEWIS
JOHNSON

Heaton,
North Carolina

RUBY VINSON
HUNTER

Sanford,
North Carolina

FREDERICK R.
ISAACS

Elk Park,
North Carolina

FRANCES ELIZABETH
STUBBS

Cheraw,
South Carolina

DAPHNE EMMA
SIDES

Paw Creek,
North Carolina





President
BETTY LOVE HAMRICK



Vice President
JEWEL ROSS



Secretary-Treasurer
BETTY ANN MACKORELL

Student Council



Martha Frances Booker
James Blackwell
Helen Thrash Chapman
Ann Cooper

Arveta Echerd
Bob King
Pollie Seymore
Dorothy Scronce

Jo Ann White

MR. L. K. PRITCHETT - - - - - Sponsor

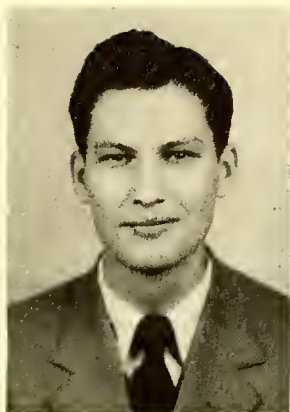

President
BRUCE JOHNSON



Vice President
TOM YOUNG



Secretary
FRANCES CALLOWAY



Treasurer
JO NEAL

Christian Council



Mildred Bright
Elizabeth Chester
James Cook
Tom Corriher
Arveta Echerd
Ed Feimster

Betty John Foust
Bertha Garland
Evelyn Gentle
Dick Gibson
Ruth Ann Hall

Nancy Lackey
Billy Lytch
Doris Mitchell
Amelia Rector
Glenn Roberts
Martha Rothrock

MISS AGNES STOKES

Sponsor



Phi Theta Kappa

ANN COOPER *President*

TOM YOUNG *Vice-President*

PATRICIA SEAY *Secretary*

ELIZABETH CHESTER *Treasurer*

MISS ELIZABETH PHILLIPS *Sponsor*

Rebecca Byrd
 Frances Calloway
 Lois Fortner
 Evelyn Gentle
 Ruth Ann Hall
 Bruce Johnson

Doris Mitchell
 Barbara Nabers
 Marguerite Pennington
 Marie Ragan
 Dorothy Rea
 Nell Marie Webster





Sullivanian Sorority

REBECCA BYRD ----- *President*

BETTY LOVE HAMRICK ----- *Vice President*

BETTY MACKORELL ----- *Secretary-Treasurer*

MRS. C. I. BAUCOM, MRS. EVERETT BROWN -- *Sponsors*

Martha Frances Booker
 Helen Thrash Chapman
 Ann Cooper
 Virginia Downs
 Arveta Echerd
 Betty John Foust
 Charlotte Kubota

Pat Miller
 Marguerite Pennington
 Amelia Rector
 Jewel Ross
 Patricia Seay
 Barbara Walker
 Nell Marie Webster





Demosthenean Club

TOM YOUNG ----- *President*

GERALD LLOYD ----- *Vice President*

BRUCE JOHNSON ----- *Secretary-Treasurer*

MR. B. L. BAUCOM ----- *Sponsor*

Fred Lowry
James Cook
John Robert King

Guy Gibson
William Lytch
Taylor Mast

Glenn Roberts





Phi Rho Pi

BARBARA WALKER ----- *President*

BRUCE JOHNSON ----- *Vice President*

MARIE RAGAN ----- *Secretary-Treasurer*

MR. L. K. PRITCHETT ----- *Sponsor*

John Combs
Fred Lowry
Billy Loflin

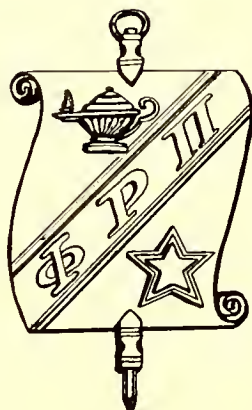

Jackie Monroe
Charlotte Kubota
Virginia Downs

Dorothy Rea
Doris Mitchell

Dick Gibson
James Cook



Choir

First Row:

Nell Kimbrough
 Gwen Garrett
 Juanita Hillhouse
 Faye Kerley
 Helen Ritchie
 Jean Banner

Marie Ragan
 Charlotte Kubota
 Martha Booker
 Nell Marie Webster
 Sara Barr
 Euwilda Wallace

Second Row:

Shirley Smith
 Jackie Monroe
 Arveta Echerd
 Rose Lewis
 Polly Gunter
 Becky Grigsby
 Jean Dulin

Martha Rothrock
 Marguerite Pennington
 Ruth Ann Hall
 Dot Rea
 Doris Mitchell
 Rebecca Byrd
 Virginia Downs
 Barbara Green

Third Row:

Ed Jones
 John Combs
 Bob King
 Ed Gardner
 Billy Lytch
 Bruce Johnson
 Guy Gibson

Fred Lowry
 Thomas Corriher
 Bob Barbery
 Carson Oakley
 Leon McLean
 Glenn Roberts
 Dick Gibson



Green and Gold Masquers

HELEN BEADLE - - - - - *President*

JAMES BLACKWELL - - - - - *Vice President*

ELIZABETH CHESTER - - - - - *Secretary*

MARGUERITE PENNINGTON - - - - - *Treasurer*

MRS. EVERETT BROWN - - - - - *Sponsor*

Martha Frances Booker
 Rebecca Byrd
 Helen Thrash Chapman
 Dean Collins
 John Combs
 James Cook
 Ann Cooper
 Thomas Corriher
 Virginia Downs
 Lois Fortner
 Barbara Green
 Marion High
 Bruce Johnson
 Ed Jones



Nancy Lackey
 Billy Loflin
 Fred Lowry
 Gerald Lloyd
 Bill Lytch
 Letitia Mayse
 Doris Mitchell
 Virginia Murrey
 Carson Oakley
 Charlotte Kubota
 Dorothy Rea
 Amelia Rector
 Dorothy Scronce
 Nell Marie Webster



Ontaroga Staff

Editor-in-Chief ----- GLENN ROBERTS

Assistant Editor ----- REBECCA BYRD

Business Manager ----- BILLY LOFLIN

Assistant Business Manager ----- ED JONES

Advisor ----- MRS. EARLEEN G. PRITCHETT

Helen Beadle
 Helen Chapman
 Ti Dulin
 Arveta Echerd
 Marion High
 Charlotte Kubota

Betty Mackorell
 Earl Hubbard
 Jackie Monroe
 Bertha Moore
 Pat Miller
 Jewel Ross





Bobcat Tales

GERALD LLOYD	Editor	JAMES COOK	Sports Editor
BRUCE JOHNSON	Assistant Editor	CHARLOTTE KUBOTA	Art Editor
FRED LOWRY	Circulation Manager	HELEN CHAPMAN	Typist
TOM YOUNG	Feature Editor	PAT SEAY	Typist

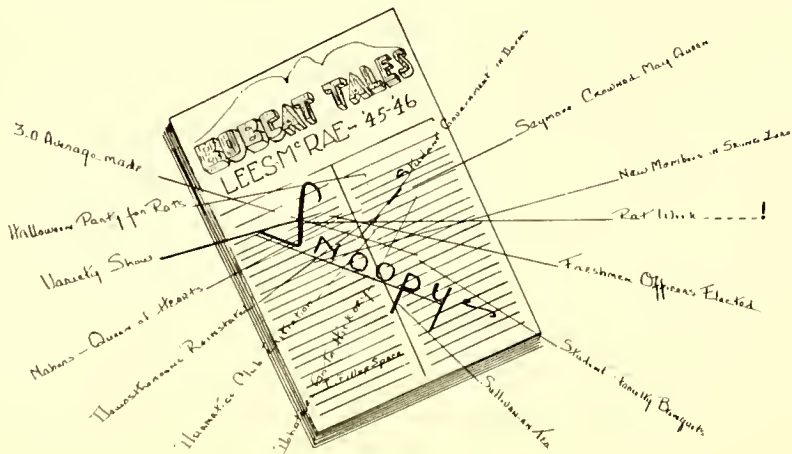



Clan of Skiing Zero

FRANCES FOWLKES ----- *Chief*
 GERALD LLOYD ----- *Assistant Chief*
 DOROTHY REA ----- *Scribe*
 REBECCA BYRD ----- *Treasurer*
 MR. AND MRS. C. I. BAUCOM ----- *Sponsors*

Helen Beadle
 Martha Booker
 Helen Chapman
 James Cook
 Vasti Dulin
 Lois Fortner
 Dick Gibson
 Guy Gibson
 Earl Hubbard
 James Hall

Thomas Hodges
 Betty L. Hamrick
 Bruce Johnson
 Fred Lowry
 Carson Oakley
 Barbara Nabers
 Amelia Rector
 Jewel Ross
 Pat Seay
 Pollie Seymore
 Nell Marie Webster

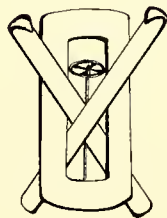



Woman's Athletic Association

POLLIE SEYMORE - - - - - *President*

FRANCES ANN FOWLKES - - - - - *Vice President*

ANN COOPER - - - - - *Secretary*

ELIZABETH CHESTER - - - - - *Treasurer*

MR. L. K. PRITCHETT - - - - - *Sponsor*

Helen Beadle
 Martha Frances Booker
 Rebecca Byrd
 Helen Thrash Chapman
 Betty Deal
 Ti Dulin
 Arveta Echerd
 Lois Fortner

Clara Gilliams
 Ruth Ann Hall
 Betty Love Hamrick
 Gladys Kilby
 Jacqueline Monroe
 Nadine Rowland
 Jewel Ross
 Dorothy Scronce





Cardinals

Captain—REBECCA BYRD

Ruby Dellinger
Jean Dulin
Betty John Foust
Bessie Nell Harrington
Gwen Garrett
Barbara Green
Letitia Mayse

Doris Mitchell
Bertha Moore
Dorothy Rea
Sarah Ramsey
Martha Rothrock
Dorothy Scronce
Pollie Seymore
Daphine Sides

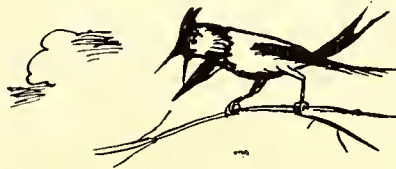



Chester Gumps

Captain—ELIZABETH CHESTER

Elva Jane Brooks
Jean Cline
Dean Collins
Frances Calloway
Arveta Echerd
Evelyn Gentle
Ruth Ann Hall
Eleanor Hayes
Norma Sue Holder

Charlotte Kubota
Beth Ogle
Nancy Lackey
Barbara Nabers
Ruth Neal
Betty Poindexter
Fostina Pritchard
Marie Ragan
Jo Ann White

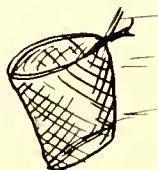



Eager Beavers

Captain—HELEN CHAPMAN

Helen Beadle
Cleda Bolick
Mildred Bright
Betty Cashion
Muriel Coffey
Betty Deal
Jewel Drake
Ti Dulin
Lois Fortner
Frances Fowlkes
Betty Love Hamrick

Ruby Hunter
Marion High
Louise Langley
Pat Miller
Jackie Monroe
Jo Neal
Marguerite Pennington
Jewel Ross
Shirley Smith
Euwilda Wallace





Pistol Shots

Captain—MARTHA BOOKER

Jean Banner
Ann Cooper
Virginia Downs
Clara Gilliams
Polly Gunter
Faye Kerley

Juanita Hillhouse
Emily Knox
Helen Ritchie
Nadine Rowland
Pat Seay
Nell Marie Webster





Mighty Mice

Captain—DICK GIBSON

Bob King
Ed Jones
Craig Stanley

Glenn Roberts
Earl Hubbard
Leon McLean





Sure-Shots

Captain—GUY GIBSON

James Hall
Pete Nestlehutt
Bill Lytch

Taylor Mast
Gerald Lloyd
James Blackwell

Bruce Johnson





Tom Cats

Captain—TOM YOUNG

John Combs
Ed Gardner
James Cook

Carson Oakley
Fred Lowry
Tom Corriher

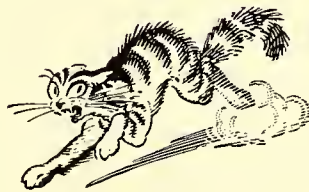

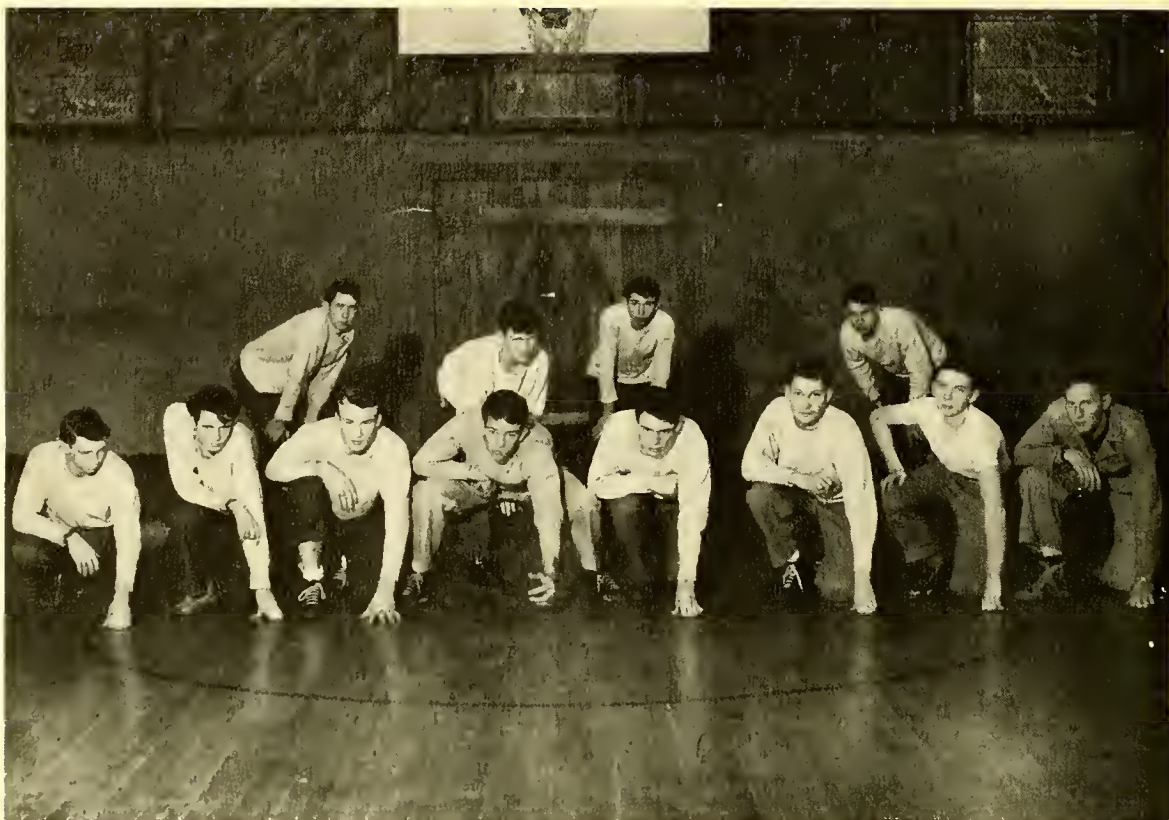

Mabies

Captain—FRED LOWRY

Tom Corriher
Ed Gardner
Bruce Johnson
James Blackwell
Guy Gibson

James Hall
Ed Jones
Bob King
Dick Gibson
Bill Lytch





Wonders

Captain—GERALD LLOYD

Glenn Roberts
John Combs
Craig Stanley
Leon McLean

Earl Hubbard
Carson Oakley
Pete Nestlebutt
Tom Young

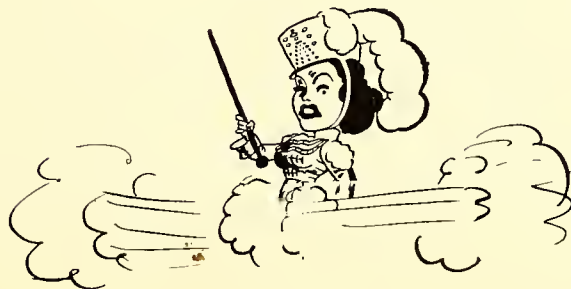





Compliments

of

PARKS-BELK COMPANY

JOHNSON CITY, TENNESSEE



"HOME OF BETTER VALUES"

DON'T SAY BREAD

SAY

CARRIER'S

FAUCETTE COMPANY, Inc.

806-810 STATE STREET

BRISTOL, TENNESSEE

Wholesale Hosiery — Notions
China, Glass and Metalwares

Always Your Money's Worth

Compliments of

CRAVEN FURNITURE CO.

Make our store your headquarters when in town.

We appreciate your patronage and welcome your visit, whether it be to buy or to look around with your friends.

Give our merchandise an opportunity to speak to you for itself.

CRAVEN FURNITURE COMPANY

BOONE, NORTH CAROLINA

GATEWAY CAFE

"Western Carolina's Finest"

BOONE, NORTH CAROLINA

Compliments of

BOONE TIRE AND FURNITURE CO.

BOONE, NORTH CAROLINA

Compliments of

CITY MEAT MARKET

BOONE, NORTH CAROLINA

EAT

TOM'S TOASTED PEANUTS

and

PEANUT BUTTER SANDWICHES

THEY ARE FRESH

**TOM HOUSTON PEANUT
COMPANY**

Compliments of

THE CORNER SHOP

GIFTS -- WATCH REPAIRING
BOONE, NORTH CAROLINA

Compliments of

HOLLARS GROCERY STORE

BOONE, NORTH CAROLINA

Write or Phone us

Portable or desk size Typewriters

OFFICE SUPPLY COMPANY

408 S. ROAN ST.

PHONE 1122

JOHNSON CITY, TENNESSEE

Compliments of
JOHNSON CITY STEAM
LAUNDRY
JOHNSON CITY, TENNESSEE

Compliments of
NEHI BOTTLING CO.

Compliments of
**Farmers Hardware & Supply Co.,
Incorporated**

Dealers in
EVERYTHING IN HARDWARE AND ASSOCIATED LINES
BOONE, NORTH CAROLINA

Compliments of
THE LEES-McRAE EXCHANGE

"The Students' Store

BANNER ELK

NORTH CAROLINA

Compliments of
LEES-McRAE ATHLETIC
ASSOCIATION

Compliments of
GRANDFATHER DAIRY
Grade A Milk
BANNER ELK, NORTH CAROLINA

STATESVILLE FLOUR MILLS

STATESVILLE, NORTH CAROLINA



"Statesville Products, both Flour and Feed, are so generally used and so favorably known that they have become a standard for others."

Colvard Auto Parts Company

"Everything Automotive"

PHONE 76

BOONE, NORTH CAROLINA



Colvard Tire Company

"Kelly-Springfield Tires"

Recapping

PHONE 164

BOONE, NORTH CAROLINA



Colvard Chevrolet Company

"Sales and Service"

BOONE, NORTH CAROLINA

<p><i>Compliments of</i></p> <p>PEARCE-YOUNG-ANGEL COMPANY</p> <p>WHOLESALE FOODS</p> <p>ASHEVILLE, NORTH CAROLINA</p>	<p>BELK-WHITE CO.</p> <p>BOONE, NORTH CAROLINA</p> <p><i>"You always save at Belk's"</i></p>
<p><i>Compliments of</i></p> <p>THE HACKNEY COMPANY</p> <p>JOHNSON CITY, TENNESSEE</p>	<p>MOUNT OLIVE PICKLE COMPANY, Inc.</p> <p>MOUNT OLIVE, N. C.</p>
<p>H A N N A H ' S</p> <p>JOHNSON CITY, TENNESSEE</p> <p><i>"Fine clothing for men and young men"</i></p>	<p>JAMES WHOLESALE COMPANY</p> <p><i>"Complete Merchant Service"</i></p> <p>HICKORY, NORTH CAROLINA</p>
<p><i>Compliments of</i></p> <p>MAPLE TEA ROOM</p> <p>BANNER ELK, NORTH CAROLINA</p>	<p><i>Compliments of</i></p> <p>THE BANNER ELK BANK</p> <p><i>"We Appreciate Your Business"</i></p> <p>BANNER ELK, NORTH CAROLINA</p>
<p><i>Compliments of</i></p> <p>A V O N</p> <p>Miss Mary Lowe</p>	<p><i>Compliments of</i></p> <p>B. W. STALLINGS</p> <p><i>Your College Jeweler</i></p> <p>BOONE, NORTH CAROLINA</p>

SERVING THE SOUTH

with

S U P E R B

MOTOR BUS SERVICE

QUEEN CITY TRAILWAYS

417 WEST FIFTH STREET

CHARLOTTE 1, NORTH CAROLINA

Merchants Produce & Grocery Co.

WHOLESALE ONLY

Groceries, fruits and produce

PHONE 406

HICKORY, NORTH CAROLINA

MEET YOUR FRIENDS AT

THE

CAROLINA PHARMACY

BOONE, NORTH CAROLINA

Compliments

of

J F G COFFEE COMPANY

HUNT'S DEPARTMENT STORE

Boone's Largest Department Store

BOONE, NORTH CAROLINA

Compliments

of

Waldensian Baking Company

VALDESE, NORTH CAROLINA

Johnson City Spring & Bed Co.

JOHNSON CITY, TENNESSEE

Volunteer Portland Cement Co.

Manufacturers

"Volunteer" Brand of Portland Cement

KNOXVILLE, TENNESSEE

PET ICE CREAM

"A Healthy Food"

PET DAIRY PRODUCTS CO.

JOHNSON CITY, TENNESSEE

McNEIL PAPER COMPANY

Printing Papers — School Supplies

Textile Papers — Twine — Tape

PHONE 37184

CHARLOTTE, NORTH CAROLINA

HANNAH BROTHERS, Inc.

WHOLESALE

Dry Goods — Notions — Ready-to-Wear

Furnishings & Work Clothing

JOHNSON CITY, TENNESSEE

The End





HOWARD-DUCKETT COMPANY

Printers & Lithographers
of
Fine School Annuals



KINGSPORT, TENN. • TELEPHONE 5127



DATE DUE

For Reference

Not to be taken from this room

GAYLORD			PRINTED IN U.S.A.

26889

LMC Y39	26889
AUTHOR	
TITLE Ontaroga, 1946	

LMC
Y39

26889

Ontaroga, 1946

Lees-McRae College Library
Banner Elk, N. C.

Lees-McRae College Library
Banner Elk, N. C.

