ONTARIOGA

1930

Digitized by the Internet Archive
in 2012 with funding from
University of North Carolina at Chapel Hill

http://archive.org/details/ontaroga1950lees

Property of
Lees-McRae College Archives

THE STUDENTS OF LEES-McRAE COLLEGE

PRESENT

THE

'50 ONTAROGA

Editor-in-Chief: Norma Jane Hall

Business Manager: Denver Forrester

Foreword

We, the members of the Ontaroga Staff, have endeavored to bring you an Ontaroga that you will cherish in years to come. Friends . . . fun . . . work . . . all are fragments of memories that go to make up a school. We hope as you turn the pages you will live again the pleasant hours spent on the campus, in the classroom, and with fellow students.

To the student body, faculty, and administration we, the staff, express our appreciation for the cooperation extended us in our efforts. For years to come, we hope the pages of this book will call again to mind the happy days that all of us spent together, here on the mountain top.

Dedication

Becouse he believes in a sound mind in a saund body, becouse he hos made aur college life more pleasant and profitable by teaching us the jay af spart and gaod spartsmanship, we, the Seniar Closs of 1950, do hereby dedicate the "Ontorogo" ta our caoch ond physical education directar Mr. Fred I. Dickerson.

LIBRARY/LMC
N. C. 28608
85954A

MISS FANNIE K. TAYLOR
1865-1949

Teacher and Alumni Secretary at
Lees-McRae 1903-1949

In Memorium

MISS ALISON B. STIRLING
1870-1949

Librarian at Lees-McRae
1929-1949

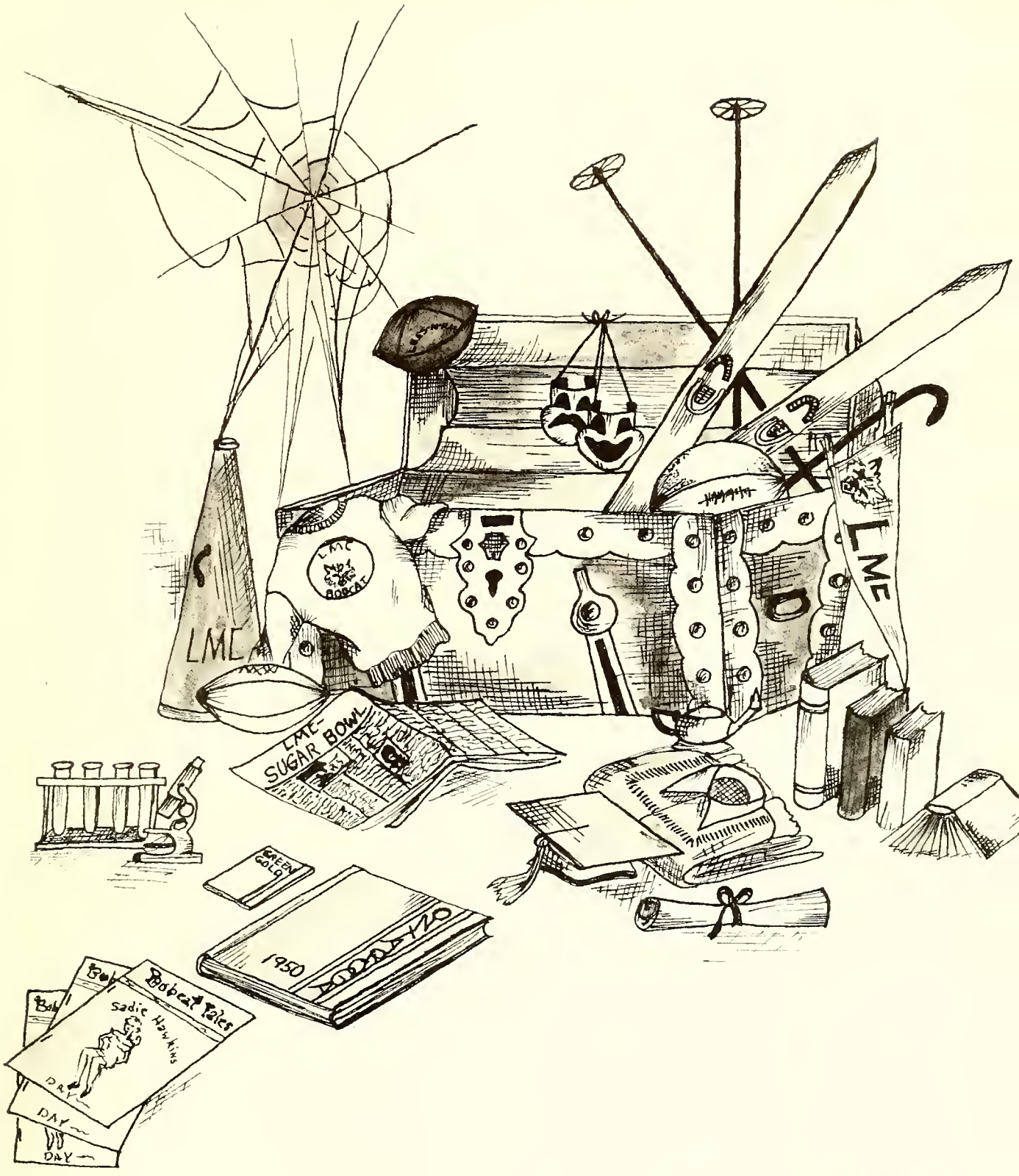

AMONG OUR SOUVENIRS

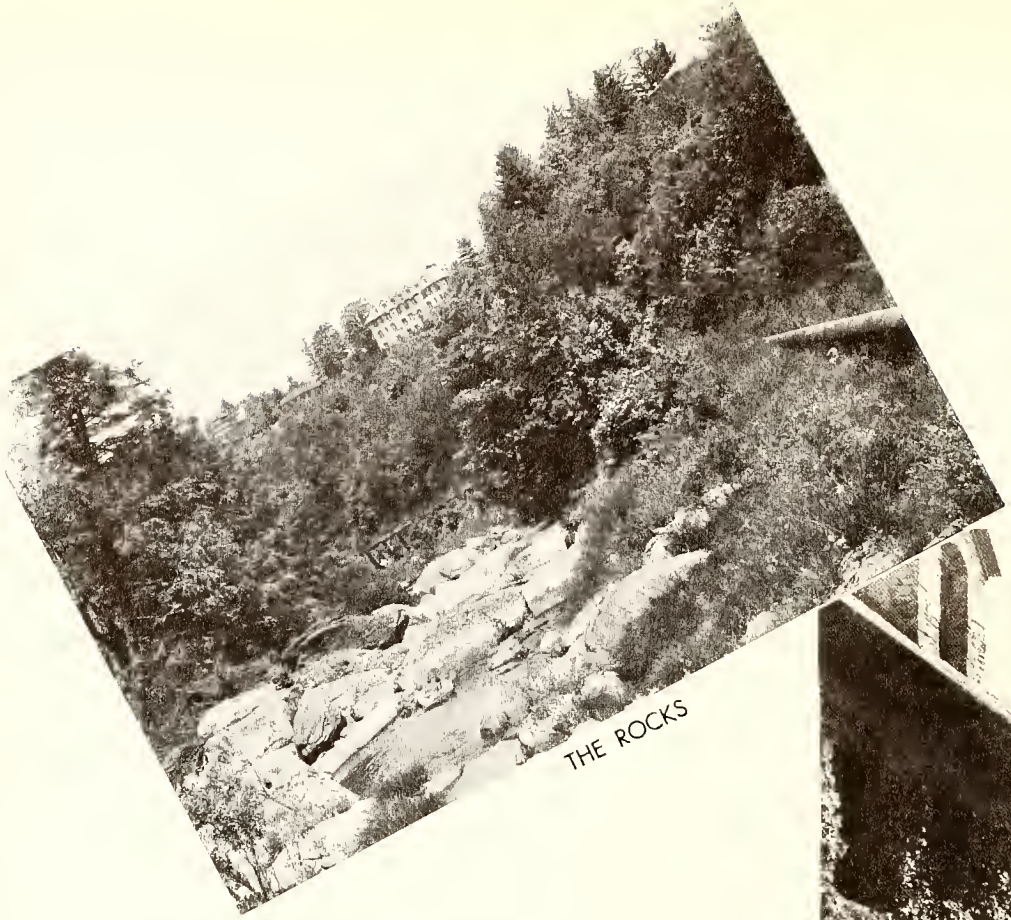

THE ROCKS

FRONT

NEW REID

WILDCAT LAKE

CAMPUS

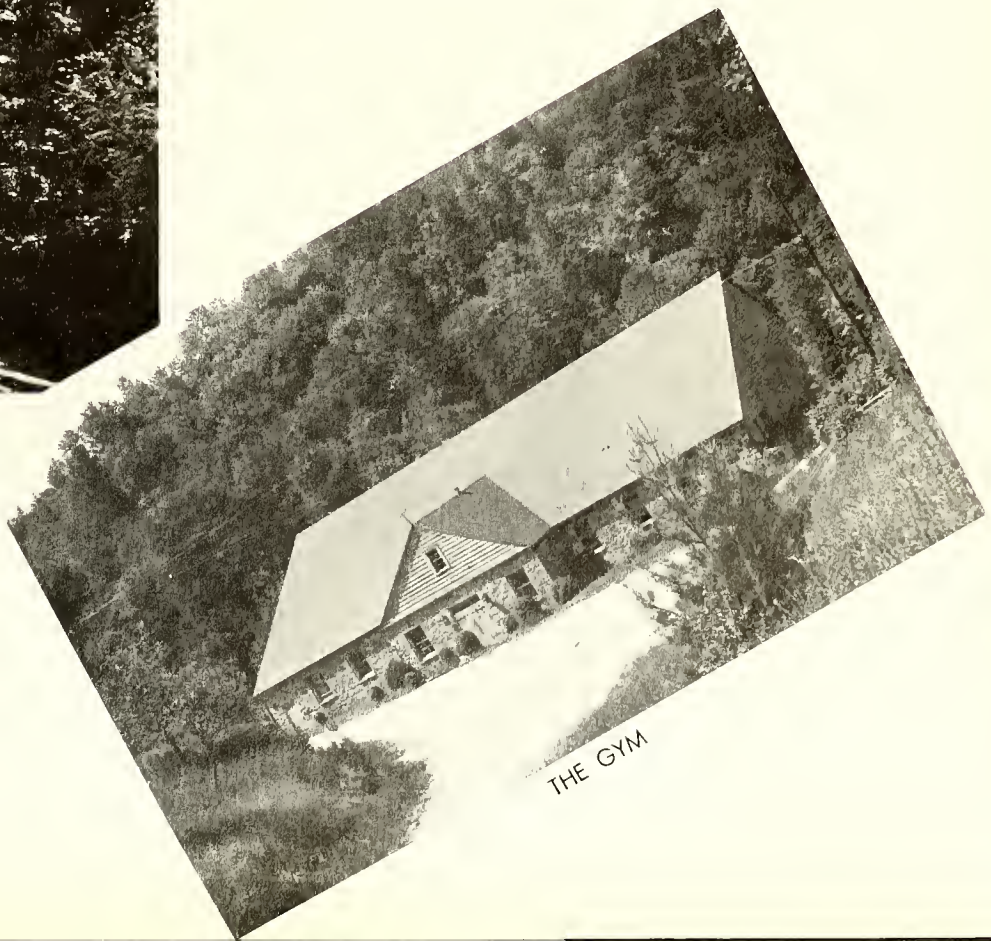

THE GYM

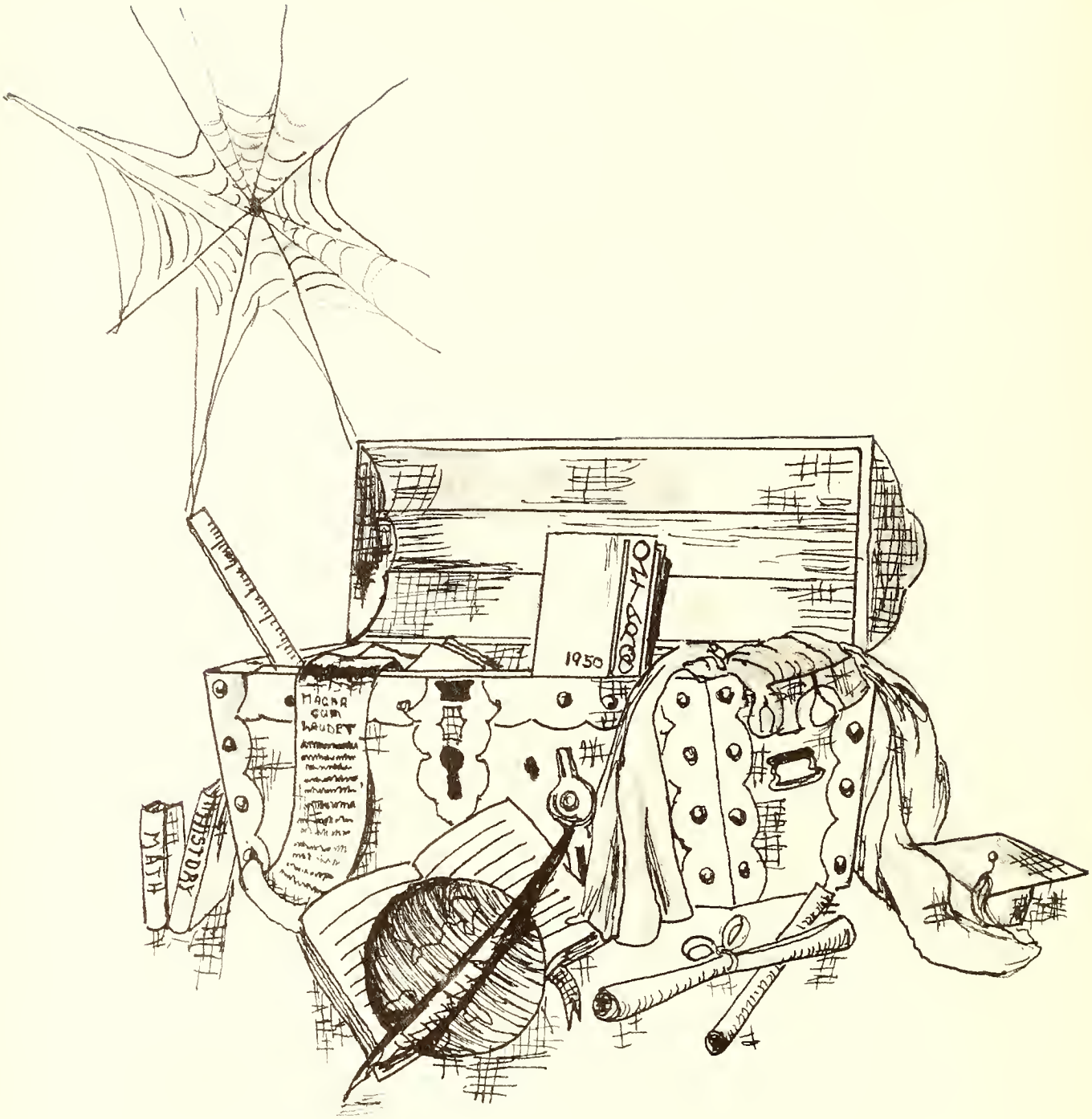

FACULTY & ADMINISTRATION

The Administration

DR. WILLIAM CUMMINGS TATE
B.S., M.D., F.A.C.S.
President of Edgar Tufts Memorial
Assaciatian

MR. FLETCHER NELSON
A.B., B.D.
President

MR. PAUL H. McEWEN
B.S.
Dean, Registrar

MR. B. L. BAUCOM
Business Manager

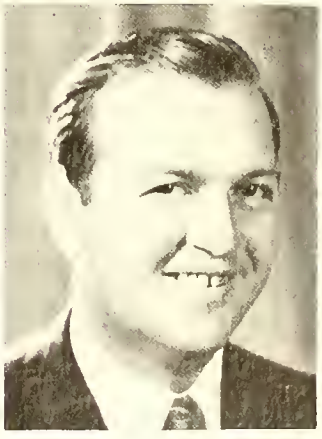

Faculty

MISS ESTHER STRONG
A.B., M.A.
Dean of Wamen

MISS MARY H. ELIASON
A.B., M.A., Ph.D.
English

MISS ANNIE R. MOORE
A.B., M.A.
Madern Languages
Librarian

MRS. PAUL H. McEWEN
Assistant Librarian

E. L. LAFFERTY
B.S., M.S.
Chemistry, Physics

MISS ELIZABETH WHITSON
B.S.
Accaunting, Boakkeeping

CHARLES F. WHITESELL
B.S., B.E.
Shop, Mechanical Drawing

JOHN R. MOORE
A.B.
Bialogy, Bacterialagy,
Zaalogy

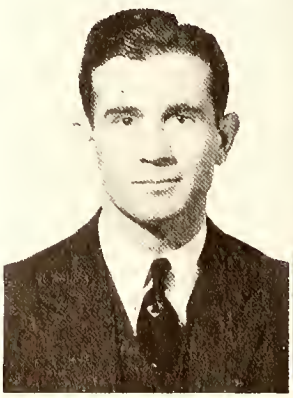

FRED I. DICKERSON
B.S., M.S.
Physical Education

MISS AGNES M. STOKES
A.B., M.A.
Bible

Faculty

MISS MARYBETH HURST
R.R.L.
Anotomy ond Terminology
Instructor for
Medicol Secretorial Students

MRS. ELMA RANDALL
A.B., M.M.
Voice, Piono

MISS LENORE G. PIERCE
A.B.
Typing, Shorthond

MISS JEANELL MILLER
Secretory to the Deon

MR. EARL TESTER
Mointenonce, Shop

MRS. EARL TESTER
Dietition

MRS. L. SCHEIBER
B.S.
Psychology, Sociology, Bible

MR. L. SCHEIBER
B.A.
Moth, History

MISS CHARLOTTE HARTLEY
Secretary to President

MISS MARGARET TUFTS
A.B., M.A.
English

"Get your Rat caps here!"

"English is required!"

REGISTRATION DAY

"Mr. Mac wins again"

"Mr. Baucom is waiting"

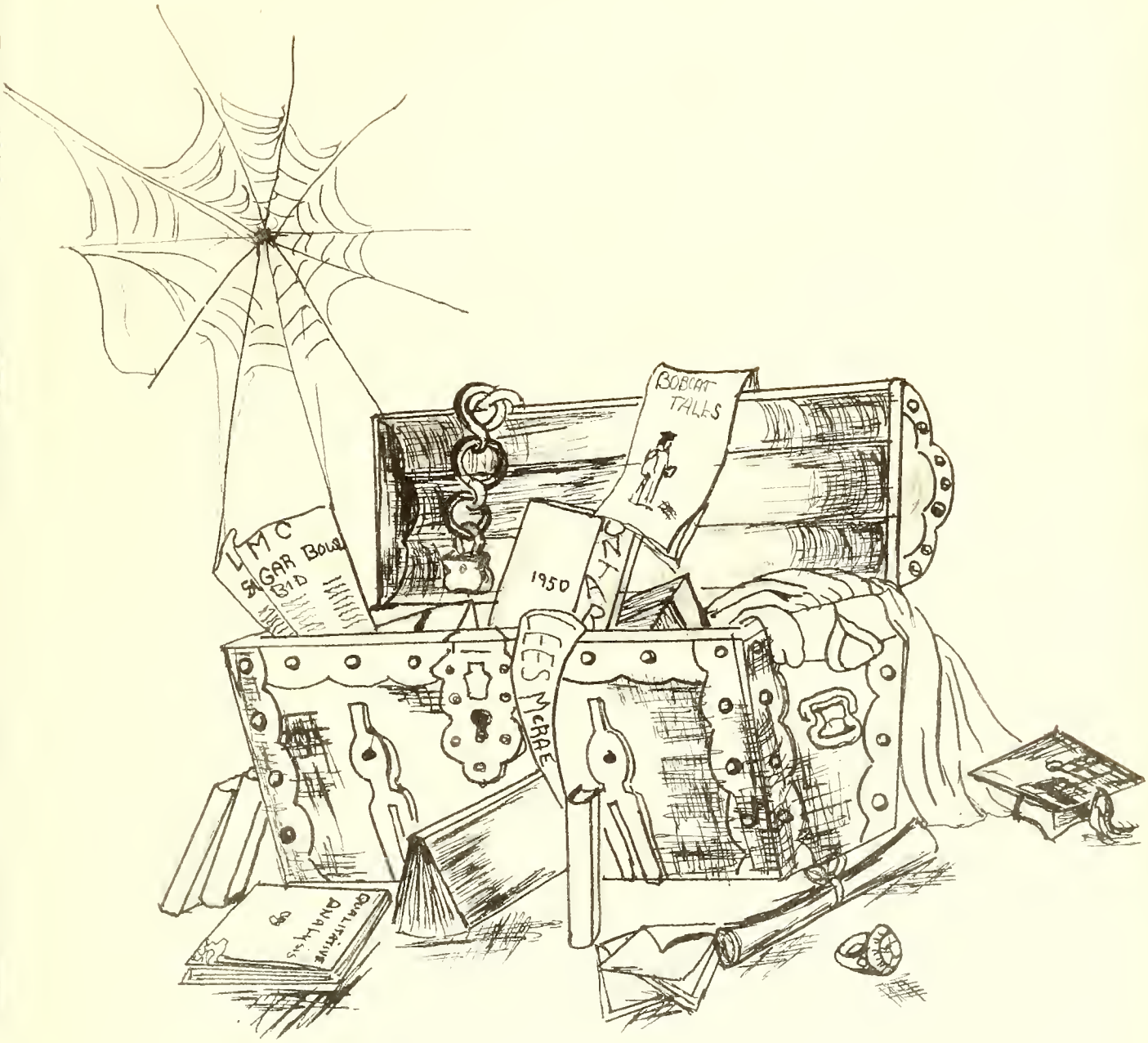
LMC
SUGAR BOWL
BID
1950
BOBCAT
TALES
LES McRAE
QUALITATIVE
ANALYSIS

SENIORS

Senior Class Officers

President	SAM WALKER
Vice-President	JOEL CARTER
Secretary-Treasurer	JOHNSIE ANGLE

Seniors

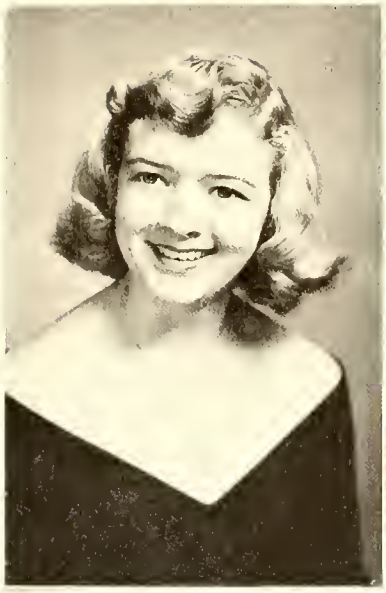

PATSY LOU ALEXANDER
Durhom, N. C.

Sullivanion Sorority, 1-2; Secretory-Treosurer of Freshman Class; Choir, 1; Council of Christian Associotion, 1-2; Bosketboll, 1.

JOE B. ASHCRAFT
Monroe, N. C.

Folk Donce Club, 2; Demonsthenean Club, 2; Internationol Relations Club, 1.

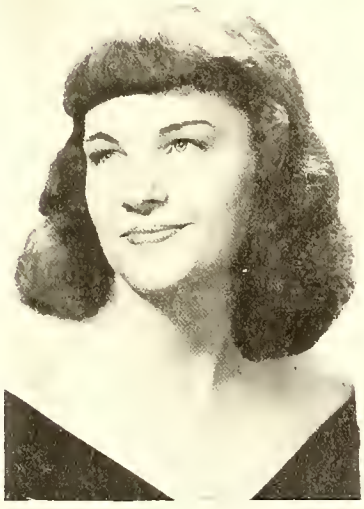

JOHNSIE ANGLE
Milton, N. C.

Secretory-Treosurer of Senior Class; Bobcot Toles Stoff, 2; Clon of Skiing Zero, 1-2, Secretory, 2; Annuol Stoff, 1-2; Choir, 1; Best Looking, 2; Moy Court, Moid of Honor 2.

EMMA BALLARD
Swonnonoo, N. C.

Student Government, 1; Annual Stoff, 2; Bobcot Toles Staff, 2

JAMES APPLE
Reidsville N. C.

Clan of Skiing Zero, 1-2.

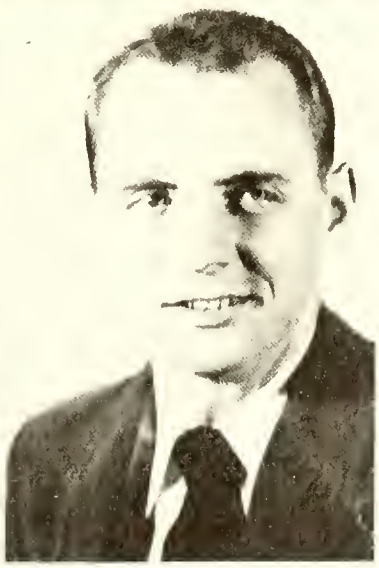

DORSEY BEAMER
Mt. Airy, N. C.

Clan of Skiing Zero, 2.

Seniors

MYRTLE BEASLEY
Leaksville, N. C.
Camera Club, 1-2; Clan of Skiing Zera, 2; Phi Theta Kappa, 2; Basketball, 2.

VIRGINIA ANNE BLACKSTONE
Augusta, Ga.
Sullivanian Sarority, 1-
Babcat Tales Staff, 1-2; A
nual Staff, 2; Folk Danc
Club, 2; Cauncil af Christia
Assaciation, 1; Waman
Athletic Assaciatian, 1-
President, 2; Choir, 1-2; Ba
ketball, 1-2; Friendliest, 2.

RAY BENFIELD
Newland, N. C.
Folk Dance Club, 2.

JEANETTA BRANCH
Elizabethton, Tenn.
Sullivanian Sarority, 2; Annual Staff, 2; Phi Theta Kappa, 2; Dramatic Club, 1-2; Babcat Tales Staff, 1-2, Assistant Editar, 2; Secretary af Hause Government, 2.

BURL BERRY
Hamptan, Tenn.
Crass Cauntry, 2.

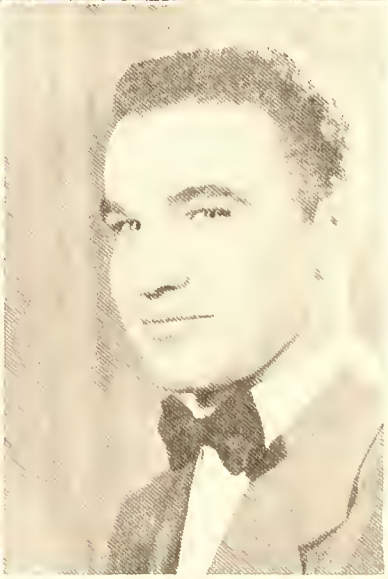

JOEL CARTER
Tuckerdale, N. C.
Dramatic Club, 1-2; Vice President of Senior Class; Phi Theta Kappa, 1-2; Demosthenean Club, 1-2; Cauncil af Christion Associatian, 1-2.

Seniors

MARY ELIZABETH CHAPIN
Lillington, N. C.

Dramatic Club, 1-2; Bobcat Tales Staff, 1-2; Delta Psi Omega, 1-2; Cauncil of Christian Assaciatian, 2; Choir, 1-2; Annual Staff, 2; Phi Theta Kappa, 1-2; Mast Studiaus, 2.

EVELYN COFFEY
Banner Elk, N. C.

Woman's Athletic Assaciation, 1-2.

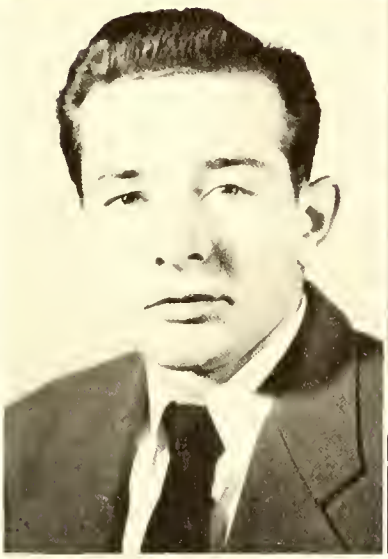

NOLAN CHURCH
Mabel, N. C.

MADALINE COFFEY
Banner Elk, N. C.

DEANESE COBB
Adel, Ga.

Student Government, 1; Sullivanian Sorority, 1-2; Annual Staff, 1-2; Choir, 1-2; Council of Christian Association, 1.

SUSIE A. COWARD
Goldsbara, N. C.

Bobcat Tales Staff, 1-2; Chair, 1-2; Camera Club, 2; Falk Dance Club, 2; Phi Theta Kappa, 1-2; President, 2; Clan af Skiing Zera, 2; Council af Christian Assaciation, 2.

Seniors

JOHN CROWLEY
Wilmington, N. C.

Student Council, 1-2; Demosthenean, 2; Monogram Club, 1-2; Clon of Skiing Zero, 2; Co-captoin footboll teom, 2.

DORIS DICKENS
Fronklinville, N. C.

Sullivonion Sorority, 1-2; Dromotic Club, 1-2; Choir, 1-2; Womon's Athletic Associotion, 1-2, Secretory, 2; Cheerleader, 1-2, Chief, 2; Most Popular, 2; May Court, 2.

BEVERLY CURRIN
Olivia, N. C.

Phi Rho Pi, 1; Demastheneon Club, 1-2; Choir, 1-2; Internotianol Relotions Club, 1-

JACK DUNCAN
Pine Hall, N. C.

Monogram Club, 1-2, Secretary-Treasurer, 2; Annuol Stoff, 1-2; Council of Christion Associotian, 1-2, Vice President, 2; Bosketball, 1-2; Most Versatile, 2.

JAMES DAY
Chester, S. C.

TALMADGE DURHAM
Reidsville, N. C.

Monagrom Club, 2.

Seniors

JUNE ROSE DUTTON
Sonford, Fla.
Choir, 2.

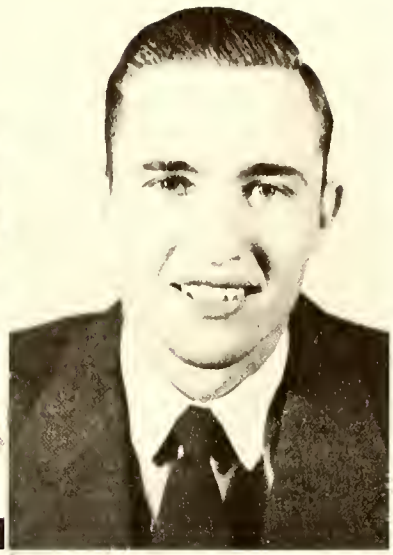

GEORGE FAWCETT
Mt. Airy, N. C.
Phi Theta Kappo, 1-2.

WARREN ELLIS
Roon Mountoin, Tenn.

THOMAS GARNET FAWCETT
Mt. Airy, N. C.
Phi Theto Koppo, 1-2.

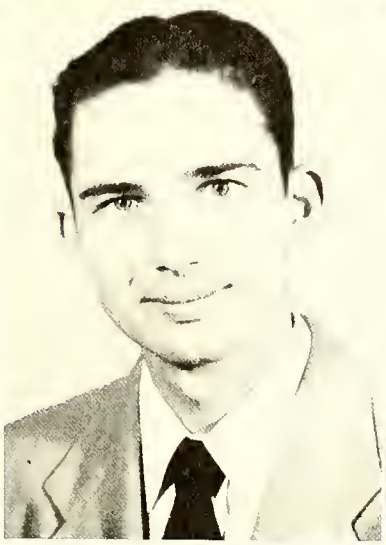

CHARLES RAY EPPERSON
Ararat, Va.
Monogram Club, 1-2; Bobcat Toles, 1-2, Editor, 2; Demostheneon Club, 1-2; Council of Christion Associotion, 1-2; Annual Staff, 2.

GORDON FINLEY JR.
North Wilkesboro, N. C.
Monogram Club, 2; Choir, 1-2; Vice President, 2; Cross Country, 2.

Seniors

DENVER FORRESTER
Butler, Tenn.

Annual Staff, 1-2; Business Manager, 2; Council of Christian Association, 2; Demosthenean Club, 1-2, President, 2; Most Popular, 2.

NEWTON FOWLER, JR.
Mt. Airy, N. C.

PATRICIA FOSTER
Greensboro, N. C.

Camera Club, 1; Clon of Skiing Zero, 2; Folk Donce Club, 2.

NELLIE FOX
Granite Falls, N. C.

Dramatic Club, 1-2; Annual Staff, 2; Bobcat Toles Staff, 1-2; Clan of Skiing Zero, 2; Phi Theta Koppa, 2.

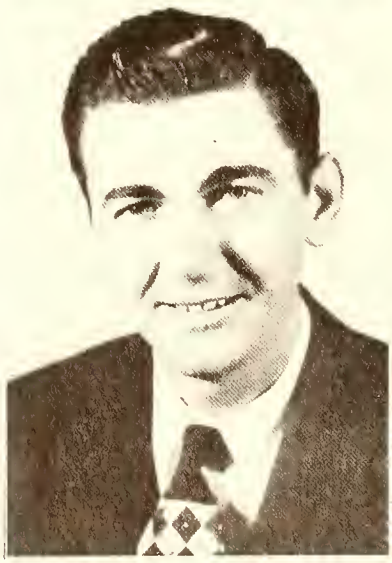

HANNIBAL C. FOWLER
Fries, Va.

Demostheneon Club, 1-2, Vice President, 2; Veteran's Club, 1-2.

BILLY GOFORTH
Banner Elk, N. C.

Choir, 1-2; Folk Dance Club, 2.

Seniors

DAWES B. GRAYBEAL
Lansing, N. C.

Student Government, 1-2. President, 2; Phi Theto Kappa, 1-2; Demosthenean Club, 1-2; Council of Christian Assaciation, 1-2; Most Studious, 2.

NORMA JANE HALL
Mabile. Ala.

Dramatic Club, 1-2; Choir, 1-2. Secretory, 2; Editor af Ontaraga, 2; Phi Theta Kappa, 1-2, Treasurer, 2; Sullivanian Sorarity, 1-2; Clan of Skiing Zero, 1-2; Council of Christian Association, 1-2; Womon's Athletic Assaciation, 1-2; Camera Club, 1-2; May Court, 2; Basketball, 1-2, Co-Captoin, 2; Most Athletic, 2.

JOYCE E. HALL
St. Pouls, N. C.

Annual Stoff, 1-2; Phi Theta Kappa, 1-2; Council of Christian Association, 1-2, Secretary, 2.

DORIS HELMINGER
Morgonton, N. C.

Sullivonion Sorority, 1-2, Vice President, 2; Annual Staff, 2; Choir, 1; Clan of Skiing Zero, 1; Bobcat Tales Stoff, 2; Basketboll Manoger, 2; Woman's Athletic Association, 2.

MARY ALICE HALL
Morian, N. C.

Falk Dance Club, 1-2, President, 2; Choir, 2.

MARION HELMS
Charlotte, N. C.

Student Government, 1-2; Sullivanian Sorority, 1-2; Council of Christian Association, 1-2; Annual Staff, 2; Phi Theta Kappa, 2; Moy Court, 1-2, Queen, 2, Maid-of-Honor, 1.

Seniors

PAUL M. HENDRICKS
Greensboro, N. C.
Annual Staff, 1-2; Camera Club, 1-2; Friendliest, 2.

BILL HUMPHREY
Daytono Beach, Flo.
Monogram Club, 2; Annual Staff, 2; Choir, 2; Clan of Skiing Zero, 2.

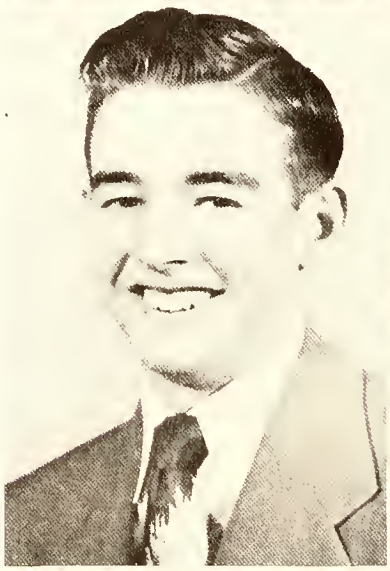

PAUL HENNINGS
East Bend, N. C.

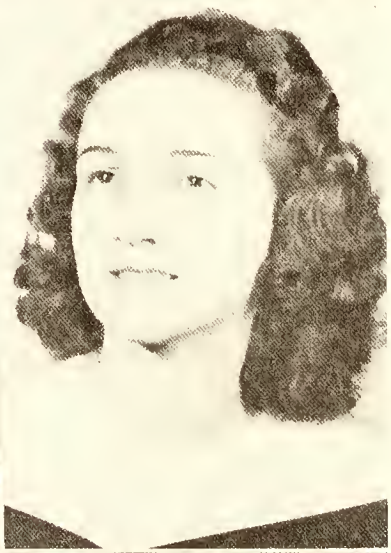

EDYTHE HUMPHREY
Burlington, N. C.
Phi Theto Kappa, 2; Choir, 1-2; Falk Dance Club, 1-2; Sullivanion Sorority, 2.

GEORGE WILLIAM HODGES
Ruffin, N. C.
Demostheneon Club, 2; Clon of Skiing Zero, 1-2, Assistont Chief, 2, Folk Dance Club, 1-2, Vice President, 2.

KATHERINE JENNINGS
Banner Elk, N. C.
Christian Association, 1-2; Choir, 1-2.

Seniors

ROY T. JOHNSTON
Charlatte, N. C.
Chair, 2.

NELL MEYER
Valdasta, Ga.
Chair, 1-2; Camera Club, 1-2; Cauncil af Christian Assaciatian, 2.

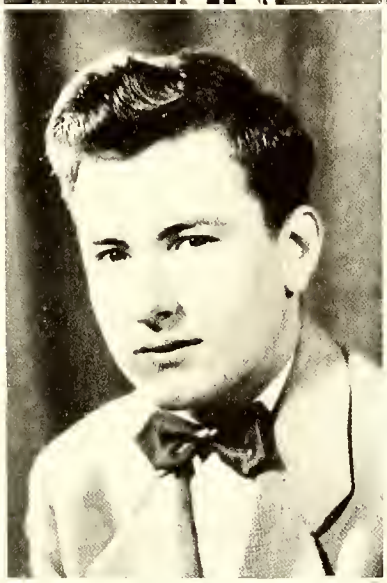

WILLIAM LASHLEY
Asheville, N. C.
Cheerleader, 2; Demasthenean Club, 2; Babcat Tales Staff, 2, manager, 2.

CHARLES MILLER
Elk Park, N. C.

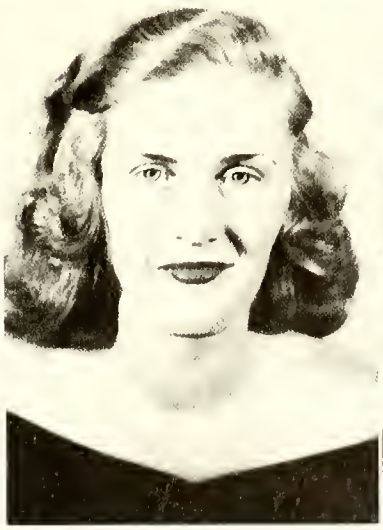

SARAH METCALFE
Hendersanville, N. C.
Sullivanian Sarority, 2; Camera Club, 2; Clan af Skiing Zera, 2; Falk Dance Club, 2.

EDNA MORRELL
Bluff City, Tenn.
Babcat Tales Staff, 2; Phi Theta Kappa, 1-2; Chair, 1.

Seniors

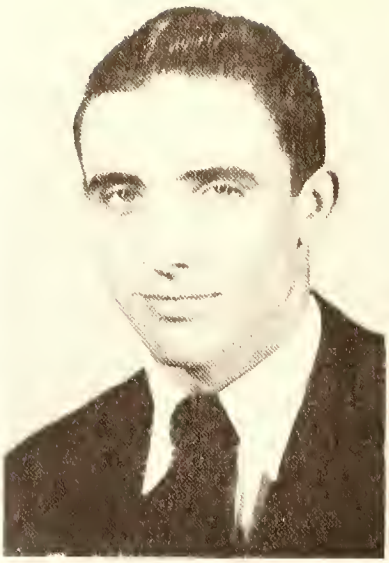

FOSTER McBRYDE
Raeford, N. C.
Comera Club, 1-2, President, 2; Clon of Skiing Zero, 1-2, Chief, 2; Annuol Staff, 2.

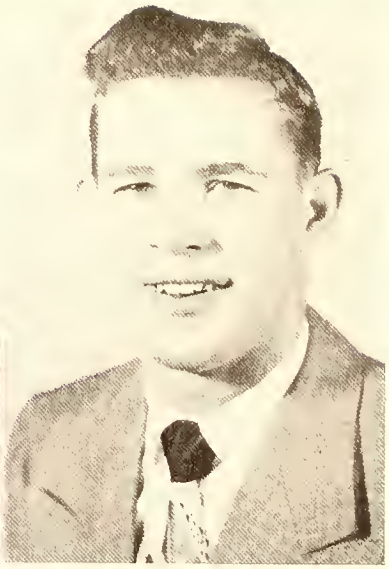

WALLACE NELSON
Kingsport, Tenn.
Manogram Club, 1-2, Vice President, 2; Clon of Skiing Zero, 2; Most Athletic, 2.

DOT McNEIL
Aberdeen, N. C.
Comera Club, 2; Librory Stoff, 1-2; Vive President of House Government, 2.

MAXINE NEWTON
Troy, N. C.
Moy Court, 1-2.

PAULINE NECESSARY
Asberry's, Va.
Folk Donce Club, 2.

KAROL LEE OGBURN
Rurol Holl, N. C.
Sullivanian Sorority, 2; Annual Staff, 2; Bobcat Toles Staff, 2; Falk Dance Club, 1-2; Camera Club, 1-2; Clan of Skiing Zero, 1-2; Choir 1-2.

Seniors

BETTY PARLIER
Lenoir, N. C.

Sullivanion Sorority, 2; Chair, 1-2; Folk Dance Club, 1-2; Woman's Athletic Associatian, 1-2; Phi Theto Kappo, 2; Phi Rho Pi, 1; Bosketball, 1-2.

JOHN ELLIS PENNINGER
Charlotte, N. C.

Demostheneon Club, 1-2, President, 2; Monogrom Club, 2; Footboll, 1-2.

EVA PARRISH
Thomasville, N. C.

Folk Dance Club, 1-2; Phi Theta Koppo, 2.

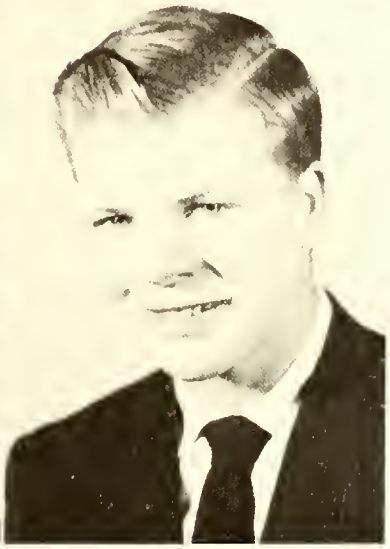

DICK PEERY
Marion, Va.

Clon of Skiing Zero, 2.

PATRICIA PATTERSON
Kingsport, Tenn.

Councll af Christian Associatian, 1-2; Coméra Club, 2; Choir, 1-2.

ROBERT PERKINS
Morgantan, N. C.

Demasthenean Club, 1-2.

Seniors

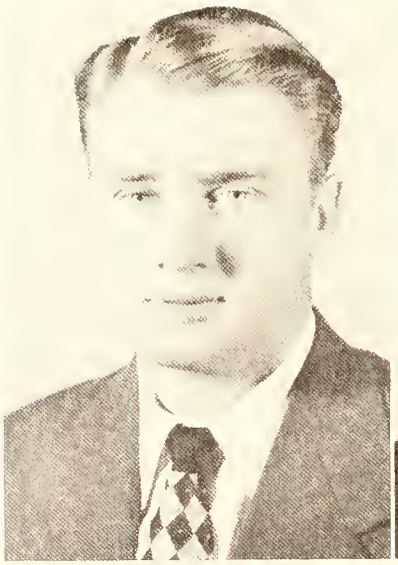

ELBERT PETERS
Reidsville, N. C.

Monogram Club, 1-2, President, 2; Annual Staff, 2; Comera Club, 1-2; Best All Around, 2.

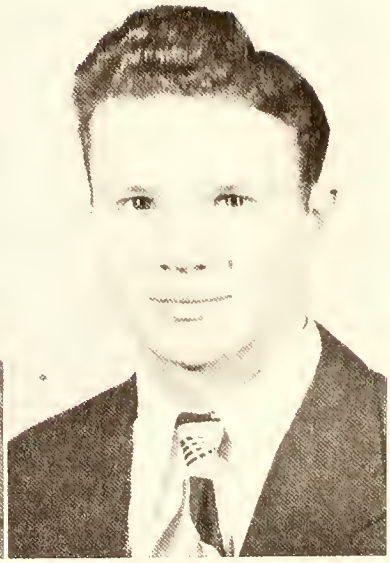

SAM M. PLUMMER
Shady Valley, Tenn.

Demasthenean Club, 2.

WILMA PETERS
Elizabethton, Tenn.

Sullivonian Sorority, 2; Bobcat Toles Staff, 2; Annual Staff, 2; Basketball, 1; Woman's Athletic Association, 2.

HILDA JANE POOLE
Rougemont, N. C.

Sullivonion Sorority, 1-2, President, Council of Christion Association, 1-2; Student Government, 2; Comera Club, 2; Choir, 1-2.

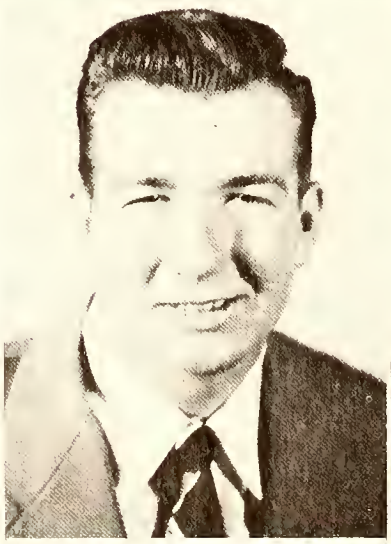

JAMES A. PITTMAN
Mt. Airy, N. C.

Monogram, 1-2; All-Stote Football, 2.

WELDON PRICE
Reidsville, N. C.

Student Government, 2, Vice President, 2.

Seniors

ARTHUR REID
Ramsey, New Jersey
Basketball, 2.

ALICE JACQUELINE ROOT
Asheville, N. C.
Student Gavernment, 1-2; Sullivanian Sarority, 1-2; Chair, 1-2; Phi Theta Kappa, 1-2; Councll af Christian Associatian, 1-2; Mast Versatile, 2.

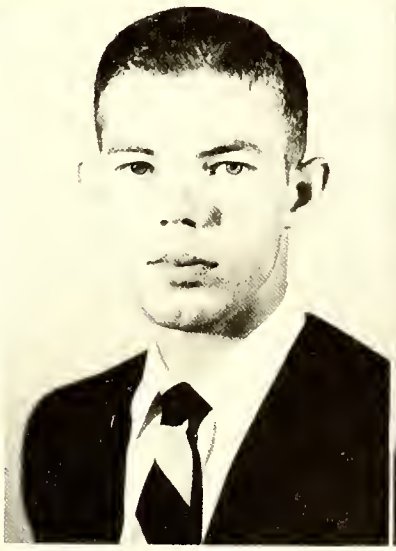

DEWEY RICHARDSON
Mayadan, N. C.
Demasthenean Club, 2; Managram Club, 2.

JOYCE SHEETS
Charlatte, N. C.
Annual Staff, 1-2; Babcat Tales Staff, 1-2; Clan af Skiing Zera, 1-2; Best Dressed, 2.

MAXINE ROBB
Stany Point, N. C.
Sullivanian Sarority, 1-2, Secretary-Treasurer, 2; Chair, 2; Falk Dance Club, 2; Camera Club, 1-2, Vice President, 2; Clan of Skiing Zera, 1-2; Waman's Athletic Assaciatian, 1-2, Vice President, 2; Babcat Tales Staff, 2; Basketball, 1-2; Best All Araund, 2; Annual Staff, 2.

BROOKS SHELL
Elk Park, N. C.

Seniors

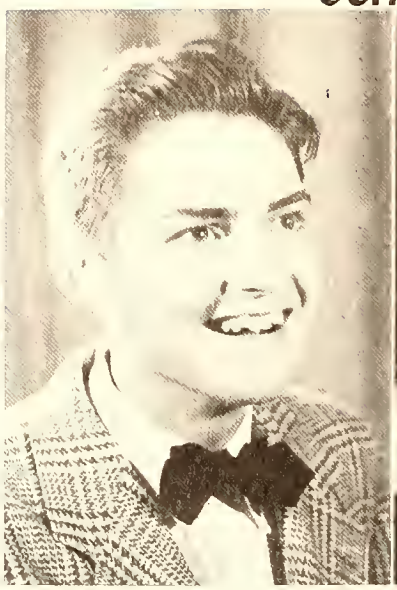

WILLIAM H. SMITH
Charlatte, N. C.
Chair, 2; Council of Christian Association, 2.

LOUISE TAYLOR
Banner Elk, N. C.
Folk Dance Club, 2.

MARCEDA STAGGS
Spartanburg, S. C.
Annual Staff, 2; Babcat Tales Staff, 2; Clan of Skiing Zero, 2; Cheerleader, 2.

CLARA VAREEN
Burlingtah, N. C.
Sullivanian Sarority, 1-2; Chair, 1-2; Council of Christian Assaciation, 1-2, President, 2; Phi Theta Kappa, 1-2, Vice President, 2.

JACK K. STRADER
Ruffin, N. C.
Clan of Skiing Zera, 2; Falk Dance Club, 2; Demasthenean Club, 1-2, Secretary-Treasurer, 2.

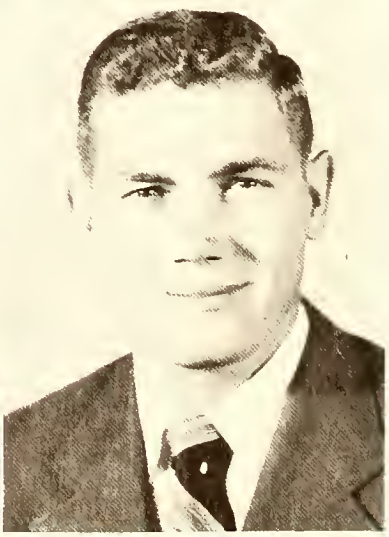

SAM WALKER
Reidsville, N. C.
President Seniar Class; Manogram Club, 2; Best Laaking, 2.

Seniors

MARGARET WEAVIL
Winston-Solem, N. C.
Choir, 1-2.

WILLIAM PHILLIP WEBSTER
Mt. Airy, N. C.
Cheerleoder, 2.

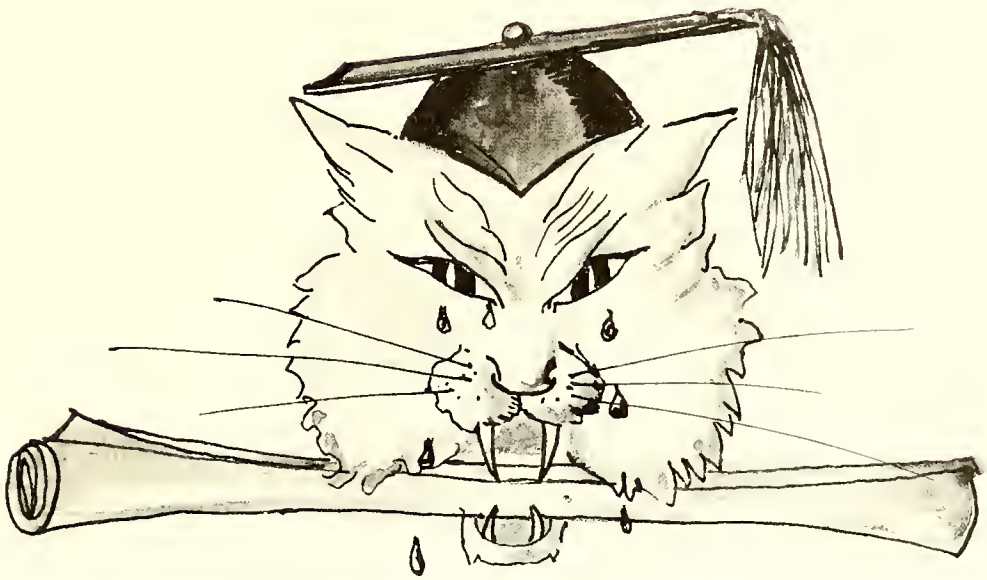

Contemplating the journey!

Whee, Let's Stop!

I'm Storved!

All Gone . . .

Just resting!

Are you reody, Hezzie????

Cheese!

DAY

Tired!!!

Objective reached!

On top of the World!

Waiting to be asked!!!

I'd walk a mile for a Camel!

Chaperones!!!

Hurrah for Murphy!

IT SNOWS AT LEES McRAE

Interns

Interns

GRACE ANNE EIFORT
West End, North Carolina

HAZEL IRENE ZIMMERMAN
High Point, North Carolina

REBECCA BLAIR
Lenair, North Carolina

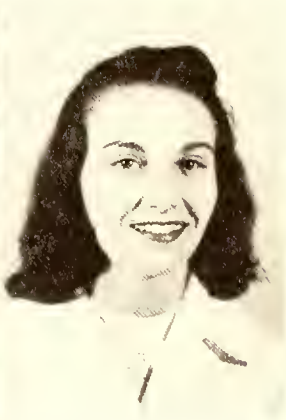

FRANCES LEE ROTHROCK
High Point, North Carolina

FREDA SUE CRONE
Balfaur, North Carolina

BETTY BOST
Concard, North Carolina

PATRICIA NICHOLS
Greenwood, South Carolina

KATHAERYNE W. ADKINS
Adel, Georgia

OUIDA MAE GADDIS
Greenwood, South Carolina

KATHLEEN LONON
Morian, North Carolina

ELIZABETH FONTENOT
Elbertan, Georgia

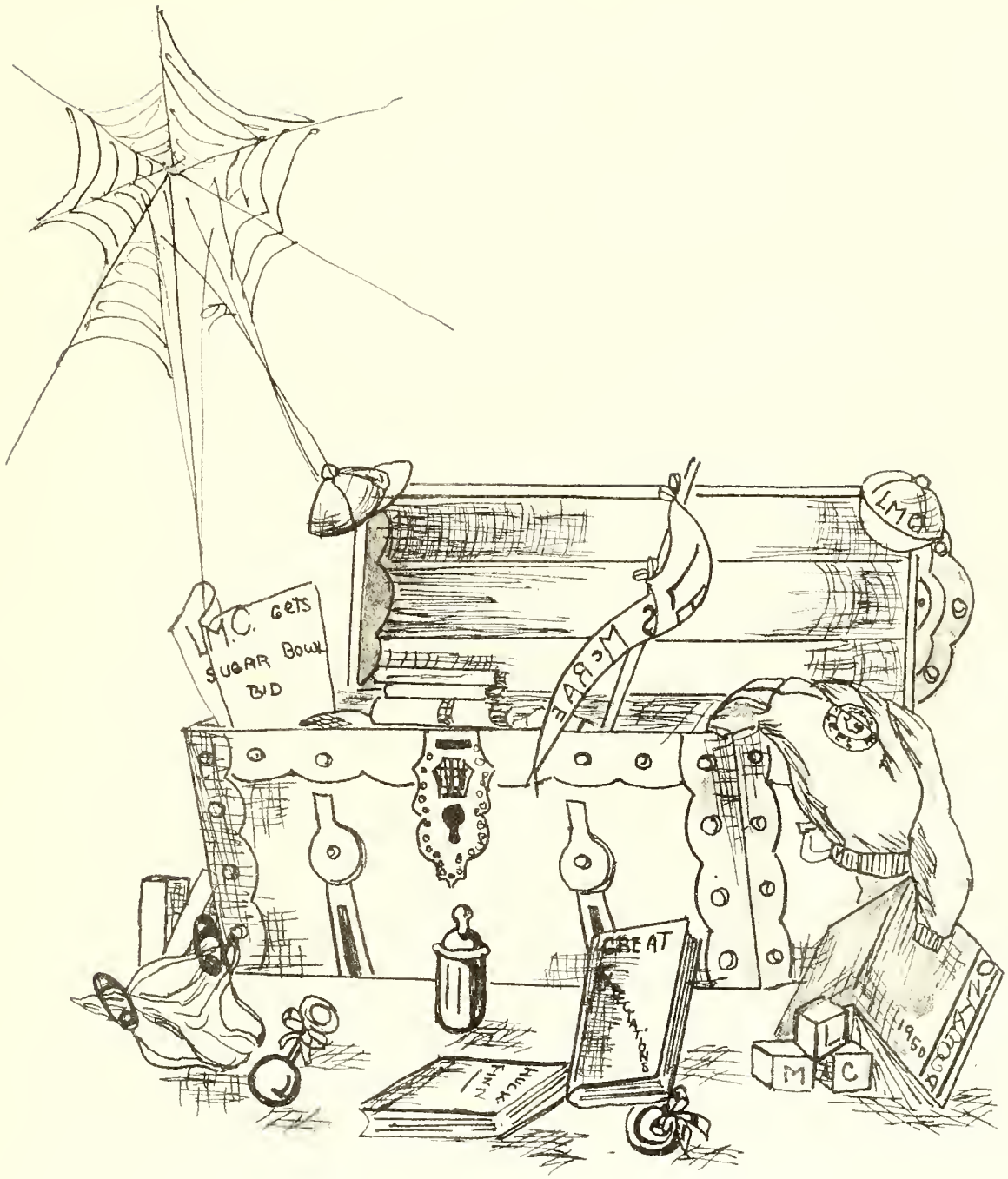

FRESHMEN

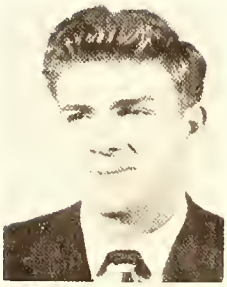

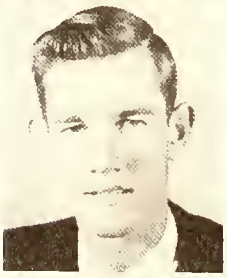

Freshman Class Officers

President ..... DAVID HAMBRICK

Vice President ..... ROBERT LAWRENCE

Secretary-Treasurer ..... MURIEL LEMMINE

Freshmen

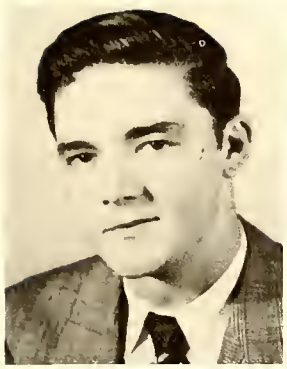

DONALD L. ALLEN
Charlatte, N. C.

MARIE J'NEESE ALTMAN
New Smyrna Beach, Florida

JOSEPH ANDREWS, JR.
Bradenton, Florida

RACHEL APPLE
Reidsville, N. C.

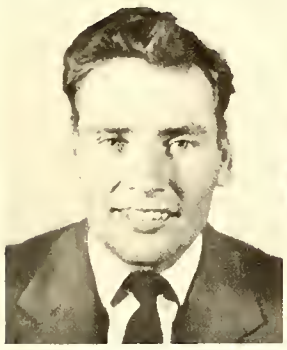

CHARLES DWIGHT ATKINS
Mt. Airy, N. C.

BETTY GENEVA BAKER
Sonford, N. C.

NANCY FRANCES BALLARD
Nebo, N. C.

JOHN THOMAS BARE
Wagoner, N. C.

WILLIAM THOMAS BARKER
Reidsville, N. C.

JACQUELYN BENJAMIN
Hartsville, S. C.

MARTHA EDWINA BENTON
Manrae, N. C.

DONALD KEITH BLANKENSHIP
Cedar Bluff, Virginia

BETTY JEAN BLALOCK
Canton, N. C.

WANDA JUNE BOWER
Wagoner, N. C.

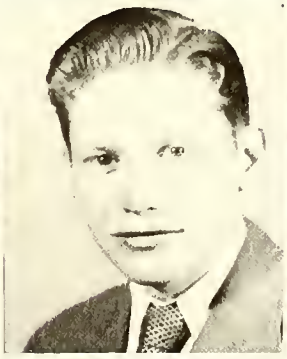

CARRICK BRANCH
Elizabethton, Tennessee

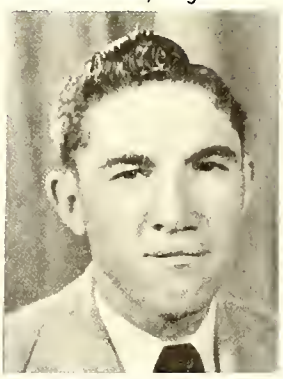

FRED DALE CARTER
Husk, N. C.

Freshmen

ALTA MAXINE CHAPPELL
Jonesville, N. C.

OUIDA THELMA CONNOR
Dallos, N. C.

DAVID PERLEY COOK
Concord, N. C.

JAMES BRYANT COCHRANE
Troy, N. C.

LILA BETH COOKSEY
Tryon, N. C.

JEAN COURREGES
Atlantic Beoch, Florido

SARAH ANN CRAIG
Cramerton, N. C.

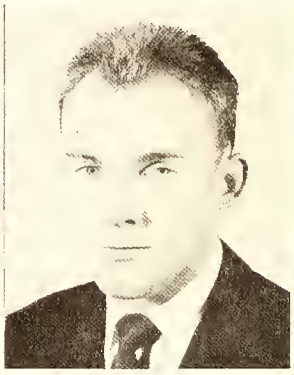

FRANCIS NELSON CREAKMAN
Mayodan, N. C.

JACQUELINE ANNE CROW
Adel, Georgia

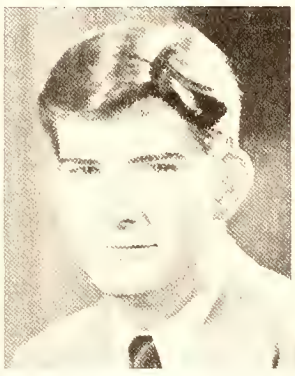

ROBERT NEWTON CROWLEY
Wilmington, N. C.

WILLIAM CURTIS CRUTCHFIELD
Reidsville, N. C.

JERRY HAL CUTHRELL
Belhaven, N. C.

WILLIAM DAWSON, JR.
Mt. Airy, N. C.

CHARLES WILLIAM DICKARD
Greenville, S. C.

EUGENE FRANKLIN EURY
Concord, N. C.

LEONARD O'NEILL FARLOW
Pleasant Garden, N. C.

Freshmen

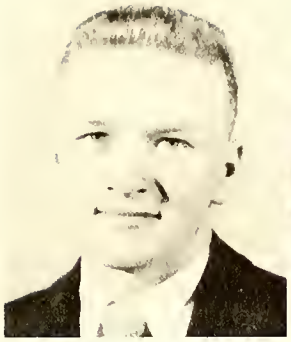

LEONARD HICKMAN FEARS
Mt. Airy, N. C.

SARAH PEARL FISHER
Jonesville, N. .C

MARTHA ELLEN FORD
Cramerton, N. C.

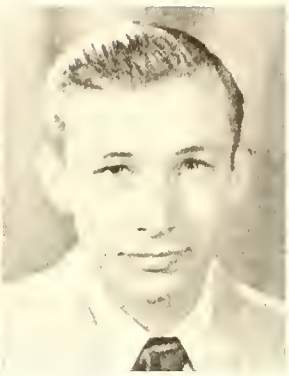

JOSHUA ROY FOYLES
Kinston, N. C.

ROY W. FRAZIER
Trinity, N. C.

GEORGE HOWARD FREEMON
Roeford, N. C.

DAPHION DEAN GALLOWAY
Troy, N. C.

BETTY ANN GILBERT
Clinton, S. C.

BARBARA JEAN GILLENTINE
Erwin, Tennessee

HARRY LEE GOSS
Lonsing, N. C.

NORA CATHLEEN GRAGG
Globe, N. C.

MARY JOAN GRAHAM
Tuckerdole, N. C.

BERNICE HELEN GREENE
Whaley, N. C.

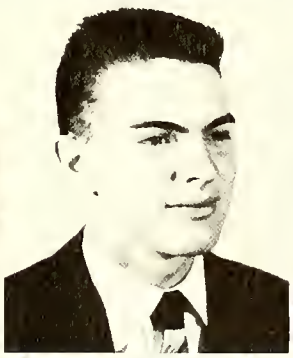

HIRAM STANTON GREENE, JR.
Charlotte, N. C.

A. B. GRINDSTAFF
Elizabethton, Tennessee

GRACE ANN GUY
High Point, N. C.

Freshmen

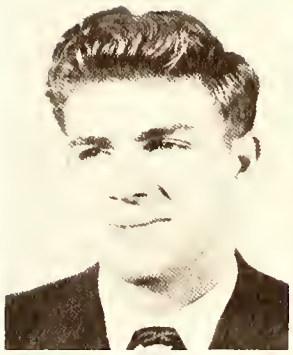

DAVID CARLTON HAMBRICK, JR.
Charlotte, N. C.

LUCY MAE HICKS
Lenoir, N. C.

LAURA FRANCES HILLHOUSE
Clinton, S. C.

ROY JACK HOPKINS
Morion, Virginio

BRYCE KANOY HURD
Moyodon, N. C.

RUTH HALL HENRY
Sovonnoh Beoch, Georgio

MERIDITH AUDREY ISLEY
Block Mountoin, N. C.

FLOYD MAX JARVIS
Concord, N. C.

ALICE JOANOW
Horrison, New Jersey

MARY HELEN JOHNSON
Gote City, Virginio

ANNA RUTHE JOHNSON
Robbinsonville, N. C.

HOWARD LAMBE JONES
Concord, N. C.

RICHARD WILLIAM KEPLEY
Concord, N. C.

WENDELL EARL KEY
Rockinghom, N. C.

OSCAR KITCHENS, JR.
Dry Bronch, Georgio

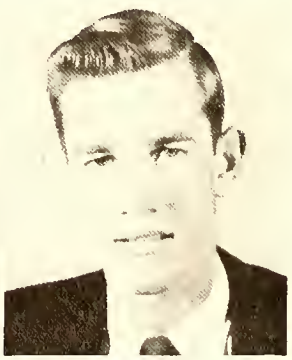

JOHN ROBERT LAWRENCE
High Point, N. C.

Freshmen

WILDA DAWN LEACH
Greensboro, N. C.

ESTELLA MURIEL LEMMINE
Nework, New Jersey

GEORGE EDSEL LIDDLE
Wogoner, N. C.

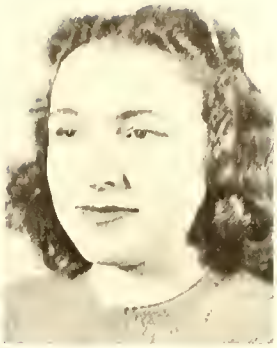

RACHEL PAULINE MAIN
Bristol, Tennessee

CALVIN HASSEL MILLER
Jefferson, N. C.

CECIL FRED MILLER
Boone. N. C.

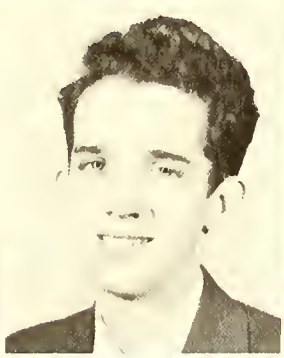

MURPHY ALEXANDER MOORE, JR.
Atkinson, N. C.

WALTER A. MOORE, JR.
Unicoi, Tennessee

DAVIS BINFORD McCOLLUM
Reidsville, N. C.

JOSEPH LESLIE McGEE
Bethune, S. C.

GLENNA LORETTA McGUINN
Hendersonville, N. C.

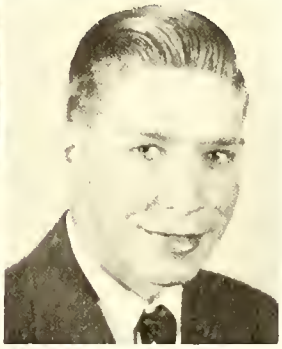

REED WASHINGTON McGUIRE
Heoton, N. C.

JO ANNE McQUEEN
Elizobethton, Tennessee

J. D. McRORIE
Troy, N. C.

JOSEPH ROBINSON NEAL
Jefferson, N. C.

RITA JUNE NEAL
Asberry's, Virginia

Freshmen

RUTH GAINES NEWLAND
Kingsport, Tennessee

JAMES COLUMBUS NEWSOME
Mt. Airy, N. C.

FEREBEE LAND PATTERSON
Oxford, N. C.

BENNY WILLIAM PATTON
Mt. Airy, N. C.

JOLENE VIRGINIA PAYNE
Mountain City, Tennessee

BOBBY RAY PETERS
Reidsville, N. C.

ALICE LaVERNE PIERCE
Adel, Georgia

TEDDY BOYD PIERCE
Mountain City, Tennessee

NETTIE RUTH POWERS
Lumberton, N. C.

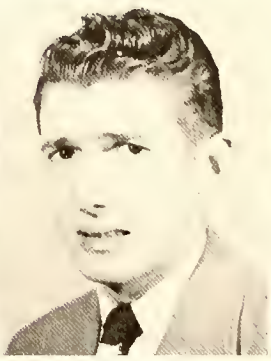

GEORGE RAZOR
Elizabethton, Tennessee

MARTHA LOUISE REA
Newport, Tennessee

BILLY JOE REEVES
Shady Valley, Tennessee

ROBERT JAMES REID
Romsey, New Jersey

CHARLES STONESTREET SAPP
Concord, N. C.

BILL SECKLER
High Paint, N. C.

RICHARD GWYNN SHEETS
Wagoner, N. C.

Freshmen

JACK MARSHALL SHELTON
Stokesdale, N. C.

SARAH VAN SOUTHALL
Farmville, Virginia

CAROLINA SWING
Lexington, N. C.

NAOMI CORRINE THACKER
Bossett, Virginio

HELEN ELIZABETH THOMPSON
Morion, N. C.

DONALD ELLIOTT TRENT
Reidsville, N. C.

CAROLYN TUCKER
Erwin, Tennessee

BONNIE IDA WARD
Sugor Grove, N. C.

AMY LOU WELBORN
Stotesville, N. C.

JUANITA ADDIE WHISNANT
Morgonton, N. C.

MARY ALVA WHITE
Chorlotte, N. C.

WILLIAM WATT WOMACK
Reidsville, N. C.

MILTON WILLIAM WOOD
Gote City, Virginio

DONALD JOSEPH WOODWARD
Charlotte, N. C.

JAKE THOMAS YOUNG
Spruce Pine, N. C.

SADIE HAWKINS DAY

Daisy Mae and her Little Abner!

Out on a limb!

They're Off!!!

Eligible Bachelors

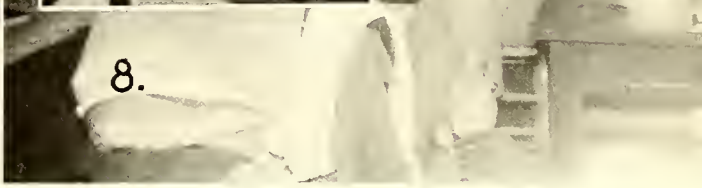

1. President's Reception
2. Pajama Party
3. Hen Party
4. Study vs. Gossip
5. Just tokin it easy
6. He uses Ipona
7. Shakespeare in relaxed form
8. Equatian trouble, Marcy?

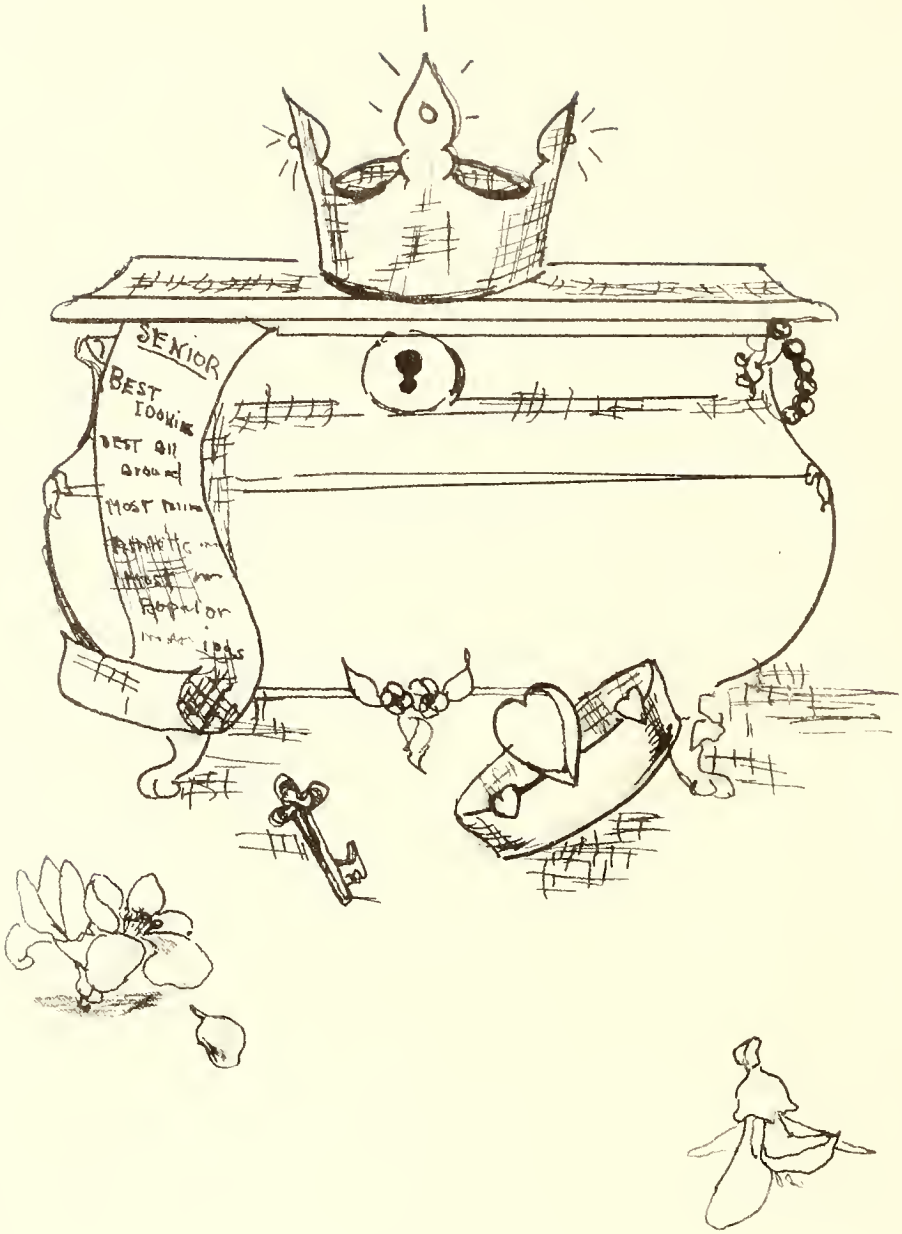

FEATURES

Best Looking

Sam Walker
Johnsie Angle

Best All Around

Maxine Robb
Elbert Peters

Best Dressed

Dewey Richardson
Joyce Sheets

Most Popular

Denver Forrester
Doris Dickens

Most Studious

Dawes Graybeal
Elizabeth Chapin

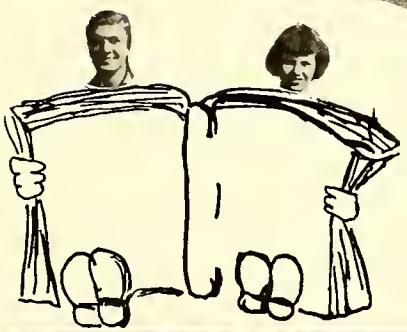

Most Versatile

Jack Duncan
Jackie Root

Friendliest

Paul Hendricks
Virginia Blackstone

Most Athletic

Wallace Nelson
Norma Jane Hall

May Court

Queen

MARION HELMS

May

Maid of Honor
JOHNSIE ANGLE
Senior

MAXINE NEWTON
Senior

DORIS DICKENS
Senior

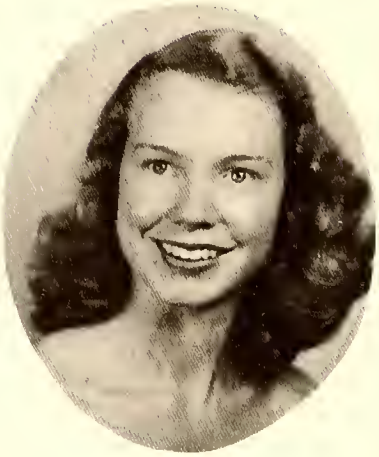

NORMA JANE HALL
Senior

Court

OKLE McQUEEN
Intern

J'NEESE ALTMAN
Freshman

DAPHION GALLOWAY
Freshman

MARY HELEN JOHNSON
Freshman

Queen Of Hearts

Queen of Hearts
MARGARET WEAVIL
Phi Theta Kappa

Maid of Honor
KATHERINE ATKINS
Delta Psi Omega

HILDA POOLE
Christian Council

DORIS HELMINGER
Skiing Zera

MAXINE ROBB
Camera Club

WILMA PETERS
Waman's Athletic

SARAH METCALFE
Folk Dance Club

JOHNSIE ANGLE
Demosthenean

DORIS DICKENS
Choir

JEANETTA BRANCH
Sullivanian Sorority

GRACE ANN GUY
Managram

ACTIVITIES

CARSON LIBRARY/LRSM
BANNER ELK, N. C. 28604

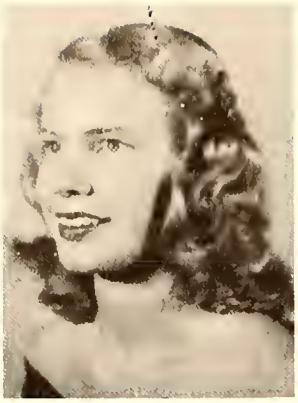

Editar-in-Chief
NORMA JANE HALL

Business Manager
DENVER FORRESTER

Ontaroga Staff

EMMA BALLARD
DEANESE COBB
NELL FOX
JOYCE SHEETS
EB PETERS
DORIS HELMINGER
JEANETTA BRANCH
MARCY STAGGS
JACK DUNCAN
LIBBY CHAPIN

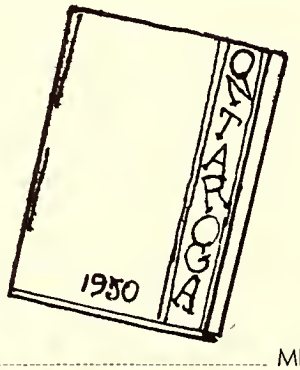

MARION HELMS
JOYCE E. HALL
BILL HUMPHREY
VIRGINIA BLACKSTONE
MAXINE ROBB
PATSY ALEXANDER
JOHNSIE ANGLE
KAROL OGBURN
PAUL HENDRICKS

Sponsor ..... MR. PAUL H. McEWEN

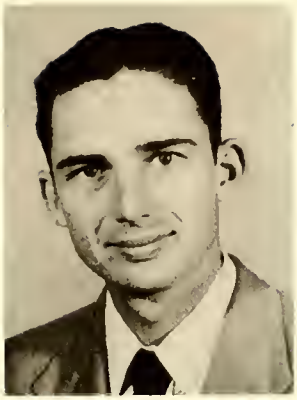

RAY EPPERSON

JEANETTA BRANCH

Bobcat Tales Staff

Editor ..... RAY EPPERSON

Assistant Editor ..... JEANETTA BRANCH

Art Editor ..... DORIS HELMINGER

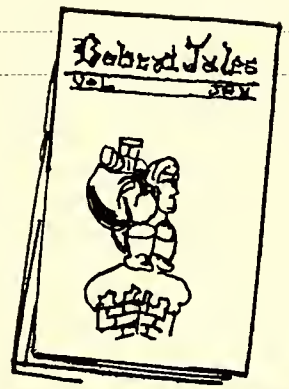

JOYCE SHEETS
JOHNSIE ANGLE
BOB LAWRENCE
KAROL OGBURN
GINNY BLACKSTONE
DORIS DICKENS
SARAH METCALFE
EDNA MORRELL
DAVID HAMBRICK
MARCY STAGGS

SUSIE COWARD
LIBBY CHAPIN
WILLIE WOMACK
EMMA BALLARD
MAXINE ROBB
MARTHA REA
MARSHAL JENNINGS
BOBBY PETERS
BARBARA GILLENTINE

Student Council

President ..... DAWES GRAYBEAL

Vice President ..... WELDON PRICE

Secretary-Treasurer ..... JACKIE ROOT

Sponsors ..... MR. PAUL H. McEWEN, MR. E. L. LAFFERTY

MEMBERS

JOEL CARTER
HILDA POOLE
MARION HELMS
DAVID HAMBRICK

JOHN CROWLEY
BETTY BAKER
MARY HELEN JOHNSON
JACK HOPKINS

DAWES GRAYBEAL

WELDON PRICE

JACKIE ROOT

CLARA VEREEN

JACK DUNCAN

JOYCE HALL

JOEL CARTER

Christian Council

President ..... CLARA VEREEN

Vice President ..... JACK DUNCAN

Secretary ..... JOYCE HALL

Treasurer ..... JOEL CARTER

Sponsor ..... MISS AGNES STOKES

KATHERINE ADKINS
BETTY BAKER
JOHN BARE
THOMAS BARKER
LIBBY CHAPIN
SUSIE COWARD
JACKIE CROW
RAY EPPERSON
GORDON FINLEY
NELL MEYER
JOSHUA FOYLES
BETTY GILBERT
DAWES GRAYBEAL
WILLIAM H. SMITH
DONALD TRENT
BONNIE WARD
MARY ALVA WHIE
DENVER FORRESTER
NORMA JANE HALL
DAVID HAMBRICK
MARION HELMS
KATHERINE JENNINGS
MURIEL LEMMINE
ROBERT LAWRENCE
J. L. McGEE
CALVIN MILLER
PATSY PATTERSON
ROBERT PERKINS
HILDA POOLE
ALICE PIERCE
RUTH POWERS
ROBERT REID
JACKIE ROOT

Phi Theta Kappa

MEMBERS

CLARA VEREEN
EDNA MORRELL
JOYCE HALL
JOEL CARTER

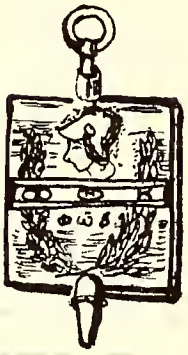

DAWES GRAYBEAL
JACKIE ROOT
GEORGE FAWCETT
GARNET FAWCETT

President ..... SUSIE COWARD
Secretory ..... LIBBY CHAPIN
Treasurer ..... NORMA JANE HALL
Sponsor ..... MR. JOHN MOORE

LIBBY CHAPIN

SUSIE COWARD

NORMA JANE HALL

CLARA VEREEN

EDNA MORRELL

JOYCE HALL

JOEL CARTER

DAWES GRAYBEAL

JACKIE ROOT

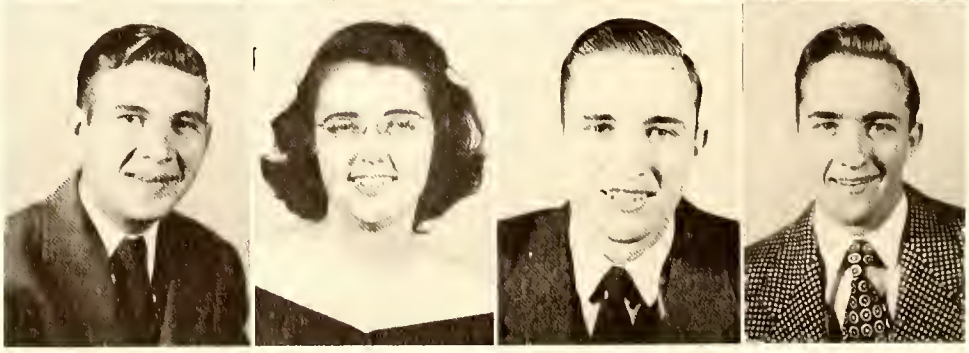

GEORGE FAWCETT

GARNET FAWCETT

Chior

BETTY BAKER
LIBBY CHAPIN
BETH COOKSEY
SUSIE COWARD
DORIS DICKENS
JUNE DUTTON
ALICE JOANOW
GLENNA McGUINN
KAROL OGBURN
PATSY PATTERSON
BETTY PARLIER
ALICE PIERCE
RUTH POWERS
NAOMI THACKER
CLARA VEREEN
MAXINE ROBB

JUNE NEAL
JEANESE ALTMAN
DEANESE COBB
SARAH CRAIG
VIRGINIA BLACKSTONE
JACKIE CROWE
MARTHA FORD
RUTH HENRY

EDYTHE HUMPHREY
MURIEL LEMMINE
NELL MEYER
HILDA POOLE
JACKIE ROOT
MARY ALVA WHITE
BILL SMITH
JOE ANDREWS

FRANCIS CREAKMAN
BEVERLY CURRIN
ROY JOHNSON
JOHN McNEELY
THOMAS BARKER
HAL CUTHRELL
BOBBY EVERHART
BO FINLEY
BILLY GOFORTH
JACK HOPKINS
HOWARD JONES
MURPHY MOORE
CALVIN MILLER
FEREBEE PATTERSON

Accompanist ..... DAWN LEACH
Sponsor ..... MRS. RANDALL
President ..... JACK HOPKINS
Vice President ..... GORDON FINLEY
Secretary-Treasurer ..... NORMA JANE HALL

JACK HOPKINS

GORDON FINLEY

NORMA JANE HALL

HILDA POOLE DORIS HELMINGER MAXINE ROBB

Sullivanian Sorority

President ..... HILDA POOLE

Vice President ..... DORIS HELMINGER

Secretary-Treasurer ..... MAXINE ROBB

Sponsors ..... MISS MARYBETH HURST, MISS ANNIE R. MOORE

MEMBERS

LIBBY FONTENOT
PATSY ALEXANDER
KATHERINE ADKINS
DEANESE COBB
DORIS DICKENS
NORMA JANE HALL
JACKIE ROOT
GINNY BLACKSTONE
MARY HELEN JOHNSON

MARION HELMS
MICKEY ALTMAN
BETTY GILBERT
KAROL OGBURN
SARAH METCALFE
CLARA VEREEN
BETTY PARLIER
EDYTHE HUMPHREY
JEANETTA BRANCH

Demosthenean Club

President ..... DENVER FORRESTER

Vice President ..... HANNABAL FOWLER

Secretary-Treasurer ..... JACK STRADER

Sponsors ..... MR. SCHEIBER,
MR. PAUL H. McEWEN

MEMBERS

ROBERT PERKINS
JOHNNY PENNINGER
GEORGE HICKS
BEVERLY CURRIN
DAWES GRAYBEAL
JOEL CARTER
JOE ASHCRAFT

ΔΓ

BILL LASHLEY
GEORGE HODGES
JOHN CROWLEY
SAM PLUMMER
MARSHALL JENNINGS
EDGIE RICHARDSON
RAY EPPERSON

DENVER FORRESTER

HANNABAL FOWLER

JACK STRADER

Delta Psi Omega

Sponsor ..... MISS MARY ELIASON

MEMBERS

NORMA JANE HALL
LIBBY CHAPIN
KATHERINE ADKINS

Green and Gold Masquers

Sponsor ..... MISS MARY ELIASON

MEMBERS

EDYTHE HUMPHREY
LIBBY CHAPIN
NORMA JANE HALL
NELL FOX

DORIS DICKENS
JEANETTA BRANCH
KATHERINE ADKINS

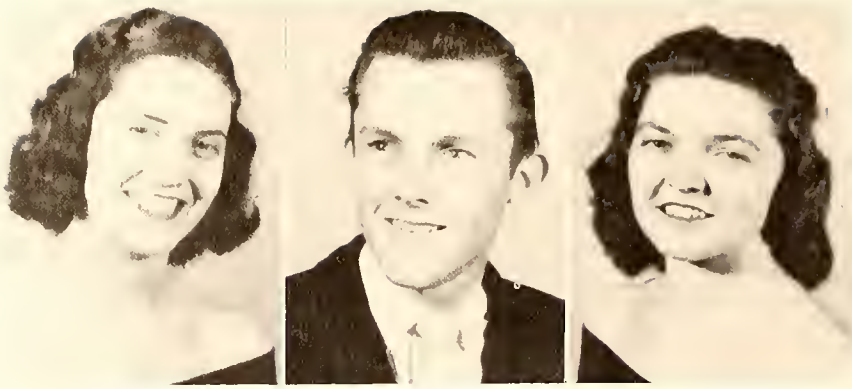

MARY ALICE HALL GEORGE HODGES EVA PARRISH

Folk Dance Club

President ..... MARY ALICE HALL

Vice President ..... GEORGE HODGES

Secretary-Treasurer ..... EVA PARISH

Sponsor ..... MRS. SCHEIBER

MEMBERS

VIRGINIA BLACKSTONE
MARY LOU BAXTER
RAY BENFIELD
JEAN BLEVINS
SUSIE COWARD
PAT FOSTER
BILL GOFORTH
BETTY GILBERT
EDYTHE HUMPHREY
MURPHY MOORE
SARAH METCALFE
OAKLE McQUEEN

J. L. McGEE
PAULINE NECESSARY
KAROL OGBURN
BETTY PARLIER
TEDDY PIERCE
FRANCES ROTHROCK
MAXINE ROBB
MARCY STAGGS
LOUISE TAYLOR
JOE ASHCRAFT
JACK STRADER

Clan Of Skiing Zero

Chief ..... FOSTER McBRYDE

Assistant Chief ..... GEORGE HODGES

Scribe ..... JOHNSIE ANGLE

Treasurer ..... DORIS HELMINGER

Spansar ..... MRS. L. SCHEIBER

MEMBERS

PETE APPLE
NORMA JANE HALL
BILL HUMPHREY
MAXINE ROBB
KAROL OGBURN
FANNY ROTHROCK
KATHERINE ADKINS
JOYCE SHEETS
NELL FOX
JOHN CROWLEY
DICK PERRY
DORSEY BEAMER
BOBBY EVERHART

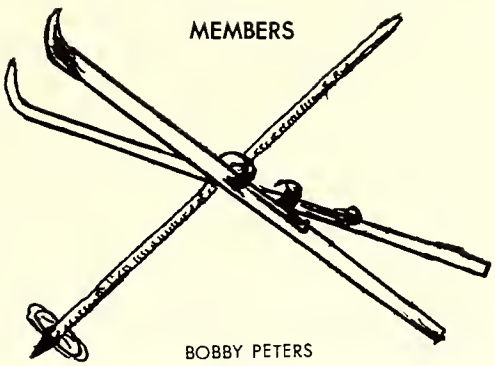

BOBBY PETERS

WALLACE NELSON
JACK STRADER
JOHNNY PENNINGER
PAT FOSTER
MARCY STAGGS
MARTHA REA
MICKEY ALTMAN
LUCY HICKS
DAWN LEACH
JOE ANDREWS
DAVID COOK
JACK HOPKINS
CLAYTON GILSTRAP

FOSTER McBRYDE

GEORGE HODGES

JOHNSIE ANGLE

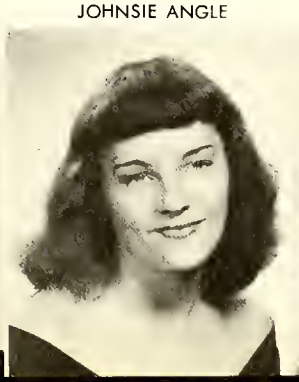

DORIS HELMINGER

ELBERT PETERS

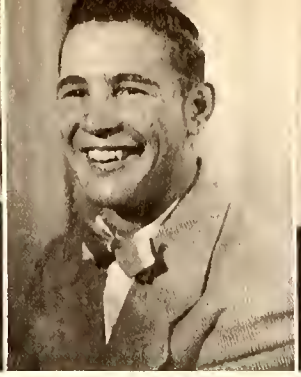

WALLACE NELSON

JACK DUNCAN

Monogram Club

President ..... ELBERT PETERS

Vice President ..... WALLY NELSON

Secretary-Treasurer ..... JACK DUNCAN

Sponsors ..... MR. FRED I. DICKERSON, MR. PAUL H. McEWEN

MEMBERS

CHARLES ATKINS
EDGIE RICHARDSON
PETE APPLE
ROY FRAZIER
RICHARD KEPLEY
JAMES NEWSOME
JOHNNY PENNINGER
PAUL HENDRICKS
FERBEE PATTERSON
BO FINLEY
BILL SECKLER
RAY EPPERSON
JACK DUNCAN
BILL HUMPHREY

WELDON PRICE
JAMES PITTMAN
LEONARD FARLOWE
SAMMY WALKER
TALMADGE DURHAM
JIMMY DAY
MILTON WOOD
DAVID COOK
BOBBY DICKARD

JOHN CROWLEY
BOBBY PETERS
DICK PERRY
PAT FEARS
BENNY PATTON
FLOYD JARVIS
BRYCE HURD
BOB REID
CLAYTON GILSTRAP
DAVID HAMBRICK
FOSTER McBRYDE
CORKY FOWLER
JOE BOLEN
M. B. DENNIS

Women's Athletic Association

MEMBERS

MARCY STAGGS
NORMA JANE HALL
WILMA PETERS
ELIZABETH FONTENOT
BETTY PARLIER

Sponsor ..... MISS ANNIE MOORE
President ..... VIRGINIA BLACKSTONE
Vice President ..... MAXINE ROBB
Secretory-Treasurer ..... DORIS DICKENS

VIRGINIA BLACKSTONE

MAXINE ROBB

DORIS DICKENS

Camera Club

MEMBERS

ELBERT PETERS
NORMA JANE HALL
DOROTHY McNEIL
WILLIE WOMACK
KAROL OGBURN
PAUL HENDRICKS
SUSIE COWARD
NELL MEYER

Sponsor ..... MISS ESTHER STRONG

President ..... FOSTER McBRYDE

Vice President ..... MAXINE ROBB

Secretary-Treasurer ..... MARCY STAGGS

FOSTER McBRYDE

MAXINE ROBB

MARCY STAGGS

Recognize These Places

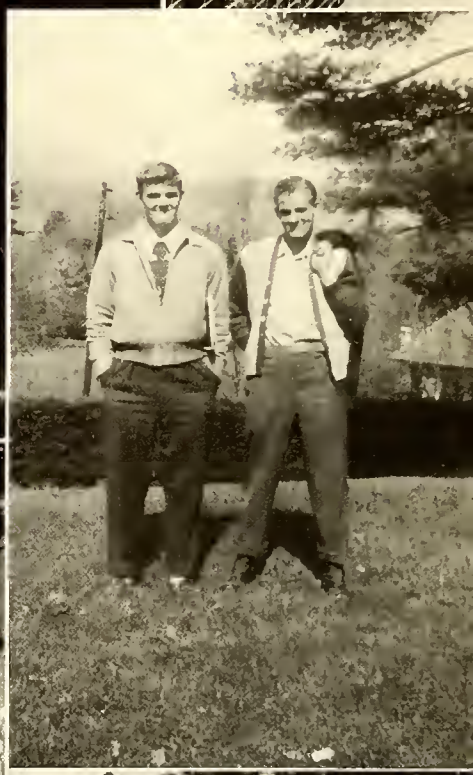

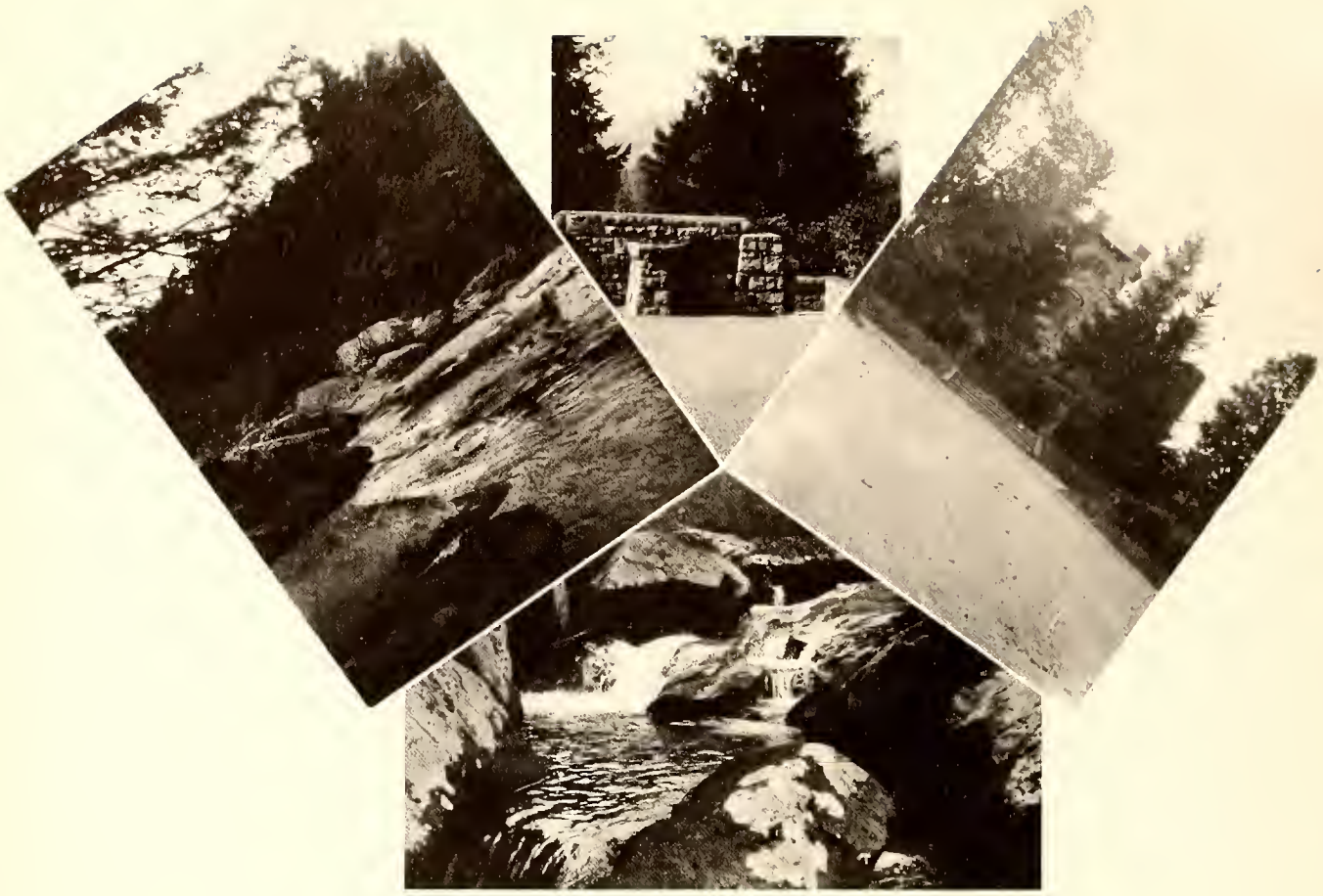

ALMA MATER

1

Far owoy in a beautiful volley
Where the river rushes by,
And the mauntoin peoks so loftly
ore clase ogoinst the sky,
Stonds our cherished Almo Moter,
To whom oll praises belong
To her we roise this chorus,
To her we sing this song!

2

These colors we hove chosen,
Green ond gold aur symbal make.
Green, the living, true life-giving
Let us ne'er her teochings forsoke.
While the golden hours are possing
Let us our motta give heed,
"Not less thon the best", ond remember
We ore striving in oll things to leod.

3

And when the time comes far porting.
And we soy our finol goodbye,
And we go out into Life's Conflict
Wher'er our pathway moy lie.
Let us toke these high ideals with us;
They will help, help us the evil ta shun;
And when we end Life's journey
Moy we heor the ploudit, "Well Done."

"Ta the Compus in the Clouds"

ATHLETICS

Phil Webster, Marcy Staggs, Bunny Dickens, Murphy Moore, Daphine Gallaway, Mickey Altman, Bill Lashley.

Cheer Leaders

First row, left to right. Blonkenship, Gilstrop, Dickord, B. Peters, Jorvis, Forlow, Kepley, Bolen, Pittmon, Wolker. **Second row:** Frozier, Freemon, Fowler, Price, J. Crowley, E. Peters, Borefoot, Day, Humphrey, Cook, Hurd. **Third row:** Durhom, Hombrick, McBryde, Bennett, Dennis, Newson, Potton Beomer, Feors, Creokmon, Sapp, Atkins. **Fourth row:** Morgon, Richordson, Trent, McCrorie B. Crowley, Perry, Nelson, Wood, Reid, Shelton, Hendricks.

Football Team

The Lees-McRoe Bobcots hod o very successful footboll seoson for 1949. By winning five stroight conference gomes they coptured North Corolino Junior College Conference chompionship. In non-conference gomes, the Bobcots won 4, lost 1, ond tied 1. For their regulor seoson ploy, the Bobcots won 9, lost 1, ond tied 1.

After weeks of hord porctice, the Bobcots opened the seoson with o hord-fought gome ogoinst o strong Appolochion "B" Teom, ending in o 13-0 loss for the Bobcots. The following week, o much improved Bobcot teom ployed host to Milligan "B". Both teoms ployed hord ond neither teom wos oble to push over more thon one touchdown. The gome ended in o 6-6 tie. After onother week of hord proctice, ond with plenty of pep, the Bobcots invoded Morgonton, where they met Lenoir Rhyne "B". Here the Bobcots reolly opened up for the first time of the seoson. They completely outployed Lenior Rhyne, ond scoring in every quorter, went on to win 50-0.

The first conference gome wos ployed before o Homecoming crowd of 2,500 enthusiostic fons. Belmont-Abbey furnished the competition for the Bobcots. Continuing their hot poce set ot Morgonton, the Bobcots out-fought ond out-ployed Belmont-Abbey ond come out victorious by o score of 27-12. The following week the Bobcots journeyed to Brevord ond won their second conference tilt over the Tornodoes by the score of 22-0. The Bobcots were reolly in o fighting mood by this time ond proved it ogoin the following week ot Spruce Pine where they met Mors Hill ond defeoted the hord fighting Lions 25-0. The next week, the Bobcots clowed its opponents ogoin by romping over Gordner-Webb in o tough bottle 28-13. This brought the Bobcots up to o deciding morgin over their competition in the conference by rolling over four stroight foes.

Turning their ottention to more non-Conference competition, the Bobcots ployed host to o strong Eost Tennessee Stote "B" Teom. After on exciting gome of "Score if you Con," Lees-McRoee hod won 21-6. The following week the Bobcots rolled over the highly fovored Western Corolino "B" Teom 21-0.

The next week ended the non-Conference ploy for the Bobcots. They trovelled to Dovidson to toke on o powerful Freshmon eleven. This gome was o thriller from oll points. The Bobcots come out on top ogoin by winning 13-7.

After finishing their non-Conference ploy for the seoson, the Bobcots continued their preporotion for the lost Conference tilt for the seoson. It wos one of the most exciting gomes of the seoson despite the foct thot the boys hod to miss their turkey dinner on Thonksgiving Doy to ploy o strong Asheville- Biltmore teom, the toughest foe of the seoson. However, the Bobcots come through by o slim morgin 21-19. This gome won the Bobcots recognition os Conference Chompions ond o bid to the Junior Sugor Bowl in Monroe, Louisiono.

It wos the deciding point—the Bobcots occepted the bid ond left for Louisiono on December 6.

On December 9, the Bobcots were smothered by o strong Whorton, Texos eleven 49-0 in the Third Annuol Junior Sugor Bowl Contest before on estimoted crowd of 6,000 excited spectotors.

The gome wos os thrilling to some os if it were the two top teoms in the notion ploying, but to Lees-McRoe College, it meont only defeot. Whorton, Texos, hod too much closs, too much power, for the Bobcots to put up much of o fight.

We hove mode no excuses for our teom—oll we soid wos, "We were just out-clossed."

Ending the first holf, the powerful Texons hod rolled up o 21-0 morgin over the Bobcots.

The only scoring threot mode by the Bobcots come eorly in the third quorter—they hod recovered o fumble on the Texos 25 yord line. Going into o spreod formotion, the Bobcots moved the boll down to their opponents 18 where they took over on downs. The struggle continued but Lees-McRoe College could not compete with the stiff competition from Texos. The finol score showed Lees-McRoe on the short end of o 49-0, one-sided contest.

E. Peters, Hambrick, J. Crowley, Jarvis, Dennis, Pittman, Atkins, Newsam, Dickard, Day, Bolen.

Offensive Team

M. B. Dennis . . . End . . . hailing fram Troy, N. C. was ane af the mast improved ball players, speciolizing in down field blacking.

James Pittman . . . Tackle . . . is fram Mt. Airy, N. C. althaugh he was rather smoll far a tackle he was the fifth man in the appanents' backfield.

Charlie Atkins . . . Guard . . . alsa from Mt. Airy was fast and aggressive. He was one of the main stays in the Babcats affensive team.

James Newsame . . . Center . . . fram Mt. Airy, N. C. hampered by a knee injury shawed himself ta be a stalwart in the team's line.

Bobby Dickord . . . Guard . . . fastest man on the team, cames fram Greenville, S. C. Babby constantly taak his man far a ride.

Jimmy Day . . . Tackle . . . fram Chester, S. C. was the largest man in the line. A great blocker and a smashing defensive man.

Jae Balen . . . End . . . anather Mt. Airy boy an the L. M. C. eleven. Jae accaunted far several of the team's tauchdawns with his key blacks.

Jahn Crawley . . . Quarterback . . . is fram Wilmingtan, N. C. and was an impartant man in the Babcats powerful affensive team. A great passer and caal headed player.

Dave Hambrick . . . Halfback . . . hailing fram Harden High in Charlotte was the teams graund gainer. Recagnized far his quick toke affs, he was alsa the leading scarer. He can tackle taa.

Elbert Peters . . . Fullback . . . largest man an the team and a fast man far his size kept the appanents' lines thinking twice. This Reidsville, N. C. bay also did the team's punting.

Flayd Jorvis . . . Tailback . . . from Cancard, N. C. was the smallest man on the team. Althaugh he was small, he was fast and elusive.

Hurd, Gilstrop, B. Peters, Patton, Fowler, Bennett, Humphrey, Frozier, Cook, Freemon, Price.

Defensive Team

Corky Fawler . . . End . . . a very fine defensive end fram Mt. Airy, N. C. Carky was a main stay in the Babcats' line.

Bill Bennett . . . Tackle . . . fram Chester, S. C. was anather husky in the line. Bennett was a regular in the defensive line up.

Bill Humphrey . . . Guard . . . caming from Daytana Beach, Flarida was ane of the best defensive guards in the canference because af his aggressiveness and hard hitting.

Ray Frazier . . . Center . . . inexperienced, but an the raad ta being a goad line backer, hails fram Trinity, N. C.

Dave Cook . . . Guard . . . hard hitting fram Concard, N. C. played mastly on defense canstantly spilling the appanent's trap plays.

George Freeman . . . Tackle . . . from Raefard, N. C. a freshman who shawed himself capable of halding an when the gaing got taugh.

Weldan Price . . . End . . . hailing from Reidsville, N. C. was probably the teams best tackler canstantly smearing the opponent's interference.

Bryce Hurd . . . Fullback . . . from Mayodan, N. C. proved his ability as an offensive player as well as a defensive line backer.

Claytan Gilstrap . . . Quarterback . . . fram Greenville, S. C. was one af the best defensive backs noted far his dawn field tackling.

Sheepie Peters . . . Tailback . . . was prabably misplaced as a defensive man because he was the team's secand high scarer, mast af his tallies caming fram end sweeps. He hails fram Reidsville, N. C.

Benny Pattan . . . Halfback . . . fram Mt. Airy, N. C. was anather very dependable defensive halfback wha helped to make the Babcats a strong team.

COACHES

PAUL McEWEN — FRED DICKERSON

CO-CAPTAINS

JOHN CROWLEY — ELBERT PETERS

All State Football

HAMBRICK — Halfback

ATKINS — Guard

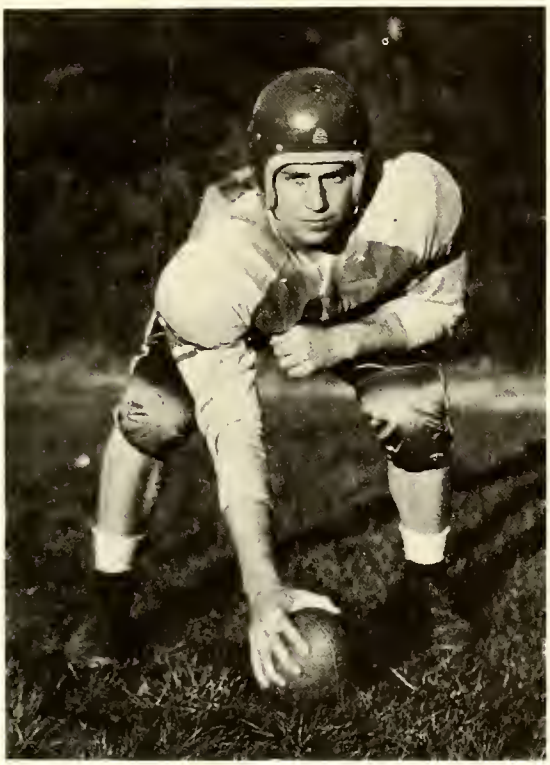

NEWSOME — Center

PITTMAN — Tackle

Lees-McRae Accepts B

LEE AE V
OV TTEN

BY BILL WHITE.

DAVIDSON, Nov. 18.—Lees-McRae capitalized on two first quarter fumbles by Davidson's Wildkittens and then warded off three determined drives by the dogged freshmen to gain a 13-7 triumph over the Kittens here this afternoo

The scr ithin an ace of n the third per sh to the Lees- only to be hel

Guard the first score n he pounced n the Davidson whose passing nsive threat of utfit, swept en two plays late rmer Charlotte Harding High back, rambled across for the marker. Joe Bolen's placement was true.

Davidson marched back to the Lees-McRae 35, but there End Bobby Dennis recovered Kitten Back Gordon Stuart's fumble and the winning touchdown was in the making. Big, 210-pound Fullback Elbert Peters blasted his way to a first down on his own 45 from which point Hambrick, on a beautiful jaunt, cut loose to the Kitten five before being overtaken by Stuart. Two plays later Peters had carried over.

Mid-way the second quarter, A. C. Gregg returned a Peters punt 40 yards to Full-

back Bill rd to the nine, hifty operator ivel- hipped G pped off left t Stan- ley's kick

Just be nded, Davidson, White, and Stanl arch- ed 67 yar e 22, but were oint. Their late was engineere and Bill Rowl vart- ed by the Lees-McRae goal-line defense.

The lineups:

LEES McRAE	
Ends—Bolen, Dennis, Price, Barefoot.	
Tackles—Day, Pittman, Penninger, Fowler, Cook.	
Guards—	o w e,
Wood, Hum	
Centers—	
Backs—C	t, Gil-
strap, Pete	

Ends—Ho	wood,
Tackles—	
Cornelson.	
Guards—	and
Pritchard.	
Centers—	
Backs—R	Stu-
art, Evatt.	
Score by	
Lees McRa	0—13
Davidson .	0— 7

Scoring: for Lees McRae—TD, Hambrick, Peters. Pat Bolen (placement). Davidson—TD, White. Pat: Stanley (placement).

Bob Litt Bow

MON (AP)— Lees-Mc J. C., and Wh Col- lege of W amed tonight third annual foot- ball game. It is a Lions Club contest to be playe' here the night of December 9.

Ralph Mariqnneaux, chairman of the team selection committee, announc said confirm has been r anny Frankie, and Fred I. -Rae coach.

Lees- s Belm -12

Banne e College defeated Belmont Abbey, 27-12, here yesterday.

The passing and running of Elbert Peters were outstanding. He scored two of his team's touchdowns. The longest run of the day, however, was made by Bobby Peters, who raced 64 yards for a Lees-McRae touchdown in the second period, after a 22-yard touchdown pass had been tossed by John Crowley to Elbert Peters in the first period. Elbert Peters went

over fro e for the third final quarter. s-Mc- Rae right pass and carri ds to pay dirt tes of the game -yard run.

A 30-y black Fred Sny , left end, and from Snyder to nted for the tw ouch- downs.

Score by periods:

Lees-McRae	6	7	0	14	—27
Belmont Abbey	0	0	0	12	—12

BOB WINS ITS OURT CON

A br asketball games ows that the Le Bobcats are a tough outfit against any kind of competition. The following statistics are brief, but they give a clear picture as to why the 'Cats are feared by every foe they meet.

On Feb. 14, the Bobcats romped over Mitchell College, 67-39, after leading at half-time, 35-16.

LMC 67		Mitchell Col. 39
Stout 1	F	Brown 2
Duncan 13	F	Pearson 3
Lawrer		hinson 4
Nelson		Smith 17
Smith		rittain 3

Subs 8, Lohr 5, A. I 10, Chilton 3, —Grady 2, Sher 4, Shelton.

On F outlast- ed Kin l, 47-44, in a rip Half-time score v Sumi

LMC 47		King 44
B Reid 10	F	Johnson 4
Duncan 12	F	Byrd 13
Beamon	C	Drady 6
Nelson 5	G	DeWeese
A Reid		Harr 4

Subs. awrence 3, Reyr Lohr 2, Chilton , Brisco 2, Darr rington.

On J ook the measur ior College, 74 at half-time, 41 l squad, Coach enough to win. ast, but the out doubt. Sumn

LMC 74		Mitchell 56
B Reid 8	F	Brady 10
Duncan 24	F	Pearson 4
Beamon 23	C	Hutchinson 12
Nelson 9	G	Turnipseed
A Reid 10	G	Brittain 18

Subs.: Mitchell—Brown 1, Sherrill 2, Smith 9, Shelton.

On Jan. 28, the powerful North Carolina State Freshmen did it to our Bobcats, winning, 81-37. They have, c n their own va lisgrace to be be lid five. Sumn

LMC 37		State 81
Stout 6		ukoy 10
Duncan		Crull 10
Lawren		ngton 4
Nelson		Yurin 4
Smith		Morris 5

Subs. A Reid 1, Reyn ion, Lo- her, Chil Seif 20, Speight 14, Goss 8, Mosley 2, Remenson 4. Smaller

HC ND

LMC		Opponan
52		g 5
64		3
70		4
52		6
65		ebb 6
56	Asheville-Bilt.	4
*49	Appalachian B	6
59	Spartanburg	6

Lees-McRae Gri C For lt Hap imed For Bow

BANN happy group o e foot- ball pla n they learned d been selected to play the Wharton County Junior College eleven of Wharton, Texas in the annual Little Sugar Bowl classis in Monroe, La.

The announcement made by R. E. Marioneaux, chairman of the Little Sugar Bowl selection committee, was released late Saturday night, and it came on the heels of Lees-McRae's brilliant 21-19 victory over the Asheville-Biltmore College Bulldogs last Thursday.

Undefeated in conference competition, the Bobcats not only retained their junior college conference crown which they won last year, but impressed all who have seen them play with their rock- em, sock

The w boast a set of acks in the con amrick, Floyd Ja nd El- bert Pet stand- out thro season, Hamrick was largely es-Mc- Rae's wi ltmore. He coul

Howev obcats' success i Dick- erson's magnificent forward wall. The low-charging Bobcat line, paced by James Pittman at tackle, Charles Atkins at guard and James Newsome in center, is a highly regarded factor in Lees-McRae's football itself against a gh nut to crack.

Upon Coach Herb Co tmore was high s-Mc- Rae's sel Sugar Bowl. He

"I knew good team tha rsday. With th right, Lees-McR l they play a f that Lees-McR other teams from other sections. I'm certain Coach Dickerson's boys will make them sit up and take notice."

...d To Little Sugar Bowl

LE... AE BC... ...ONFERE... ...JP

BAN... — Lees-McRae... nailed down the championship for the second straight year in the Carolinas Junior College conference and will mix with Wharton County Junior college of Wharton, Texas, in the third annual Junior Sugar Bowl game at Monroe, La., December 9.

Wharton and Lees-McRae were named to play in the junior college classic yesterday.

The Bobcats, coached by Fred Dickerson, shaded Asheville-Biltmore's Bulldogs, 21-19, in Thanksgiving Day to clos... unbeaten conference seaso... McRae polished off five ... during the year.

Dave Hambrick, speedy ... boy, ran wild in the Ashe... more battle. The former ... High star... ...e big guns offe... ...its all season.

Belmont Abbey's Crusaders, annually one of the loop powers in the pre-war years, pulled up second to Lees-McRae in the final conference standings. Coach Humpy Wheeler's eleven copped three games, lost one, and tied one.

Gardner-Webb and Brevard finished in a tie for third place with 3-2 marks, while Asheville-Biltmore, Campbell, P.J.C., and Mars Hill trailed in that order.

...standings in t... College confer...

	W
.....	5
.....	3
.....	3
.....	3
...ore	1
.....	1
.....	0
.....	0

...RT

LOYD JARVIS

LMC ...SETT...

LMC ... nectic sc... the Blo... quint, 7... formanc...

Box s...

LMC 75		Blowing Rock 62
B Peters 20	F	... 12
Dennis 10	F	Green 2,
E. Peters 18	C	
G. Fawcett 12	G	
Go. Fawcett	G	

Subs.: LMC—Hugh... 4, B. Crowley 11; BF... 1, Coffey 1.

On Jan. 31, our ... pointed West Jeffers... a tournament held i... City, Tenn. This was ... tournament game. Half-time score was 34-20, in favor of the Kittens.

Summ...

LMC 58		on 43
Atkins ...		lker 7
B Peter...		...att 8
E Peter...		nd 13
Crowley		bey 3
G Fawc...		ck 10

Subs.: ... Fawcett, ... field, Y... Miller 2.

The B... team sp... that tow... ...obkit-tens on their home court, 49-33. Half-time score was 25-18, Pirates.

Summary:

LMC 33 ... tes 49
Dennis ... ny 11
Gr Fawc... ...son 6
E Peters ... en 14
J Crowle... ...wis 5
Atkins 7 ... ...ller 2
Subs.: ... , Geo.
Fawcett ... amsey
7, Hugh... 1, C.
Green 2,

...GIE

...rey Elderidge Richardson, known as "Edgie", hails the exclusive spot of May-

He kept the Richardson in a constant turmoil by his ...stry experiments in his "Pri-Richardson's Lab.". Edgie ...railroading for a while, and was making a real trainman out of himself, but that chemical bug wouldn't let him go! He decided to try th... ..., and that is w... [C.

He ha... otball squad for ... mem-ber of th... . On the LMC ... lways spot Edgi... d-pan face talk... while the surrou... lmost literally r... would wit is one ... against traits. ... nding His pet ... his fav... trailing ... o will not argue back. His ideal lady— why, of course, the little miss who

Bo... ...inner Str... ...ames, W... ...College ...as

By ELIZABETH WHITSON

BANNER ELK, N. C., Nov. 26—Lees-McRae Junior College officials announced tonight that the Bobcats had accepted an invitation to play Wharton Junior College of Wharton, Texas in the Little Sugar Bowl at New Orleans, La. December 9.

The Bobcats have won nine consecutive games and are undefeated in the North Carolina Junior College Conference.

The Bobcats finished their season by whipping Asheville-Biltmore College 21 to 19.

Dickerson and ...tae team. Co-ca... ... are Elbert ..., N. C. and Jo... ...Wilmington, N. ...ng players thi... ...n Newton "Cor... ...Airy, Bobby ... and David Ha...

Dickerson and ...ni of Lees-Mc... ... captain of th... ...ile here.

Coach Dickerson was on outstanding athlete at Davidson College in football, baseball, and basketball—being a three-letter man. He also won several honors in track while at Davidson. He returned ... coach from 19... e went to Mars... hen to Davis a... kin, W. Va. Af... United States ... War II as a di... grams, he retu... ...tae as coach i...

Assist... ...en, of Mounta... ...s ca... tain of ... er Dickers... ...ven East T... ...ege Johnson ... vas the varsity football team in 193... the year that State won the Sm... Mountain Conference champi... ship. Under McEwen's leaders... the high school at Mountain ... turned out an undefeated foot... team in 1945. During his th... years as head coach, Mount... City won 21, tied 3, and lost... games. In 1947 he came to Lees-McRae as registrar and assistant coach.

Little ...ailable ... There is wea... "How is a c... apsody ... piece of High T... upation in Blue ... ere not music. ... e it is, would ... trailing against ... Miss M... Edgie ... Appal-achian College next year and to continue his medical trainin...

...en are coaches of the ... Wharton team, but it has ...anding record f... the sea-... compares favorably in ... with the Bobcats. Lees-McRae, Wharton is ...ational. The enrollment is ...npared to Lees-McRae's

...GIRLS SEXTET LOSES TO MITCHELL SQUAD

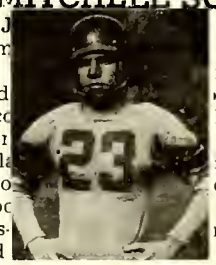

On J... ...sketball team m... ...ege sex-tet at ... me that proved ... re than they c... he team was c... ... of two star pl... Hall and Daphio... oss was not toc...

Less... ...eup included ... Robb, Ward, Courages, Parlier.

Substitutes ... were Blackstone, ..., and Helminger.

...was 56-30, in favor ...

...re accompanied by ...Miss Whitson, and ...Dr. Eliason served ...r home in States-...ler.

...he Kittens met the ...nior College sextet ... game. Half-time score was 33-25, but then Spartanburg started to roll and won the ga... proved that ou... the get-up-and... d more games ... ly good team.

Sum...

LMC 4...		burg 43
Hall 1...		...dler 14
Fisher		...zier 17
Johnso...		...ncer 11
Parlier		Vaughn
Ward		Scott
Rea		Brown

Subs. ... 10, Helminger, White, Robb; Spartanburg —Wells 1, McGee, Cousey.

ACTION SHOTS FROM ASHEVILLE-BILTMORE

B. Peters picks up five around left end before being tackled.

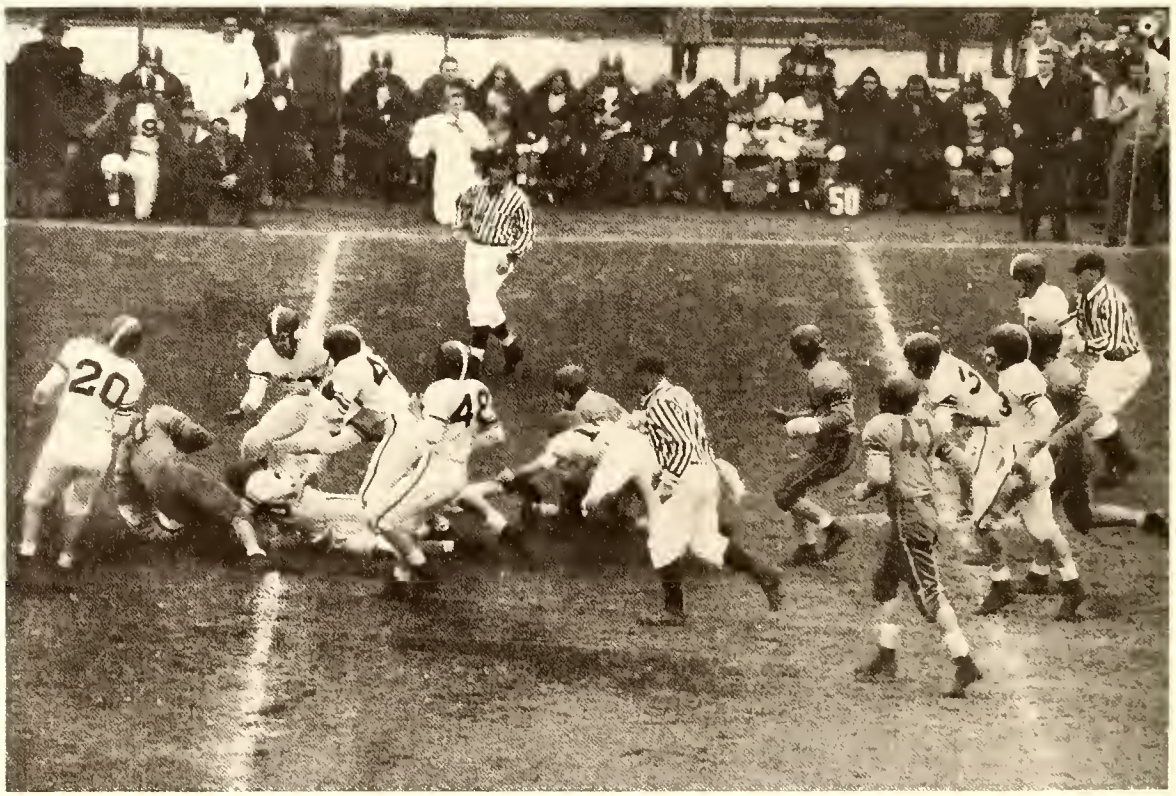

Hambrick rips off eight, leaving a string of A.-B. players behind.

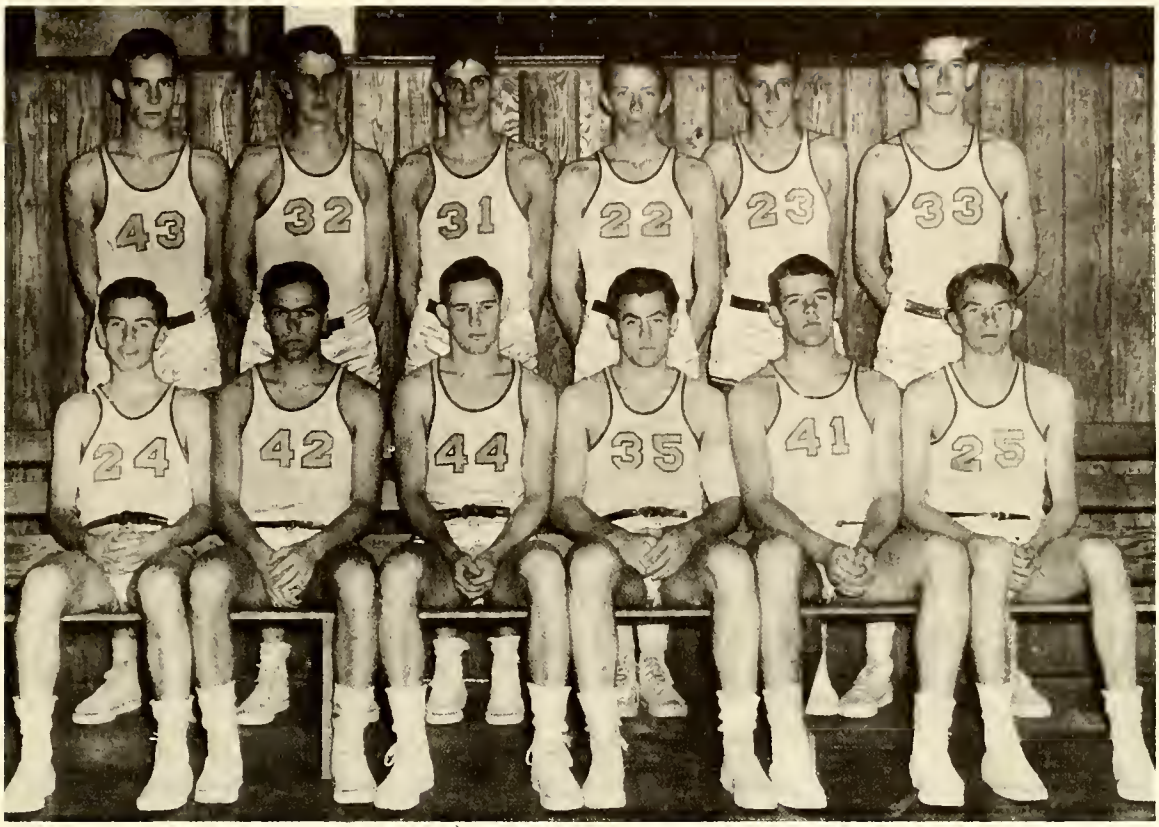

First row, left to right: Lohr, Smith, Nelson, A. Reid, B. Reid, Beamon.

Second row, left to right: Reynolds, Stout, Duncon, Lowe, Chilton, Lawrence.

Boys' Intercollegiate Basketball

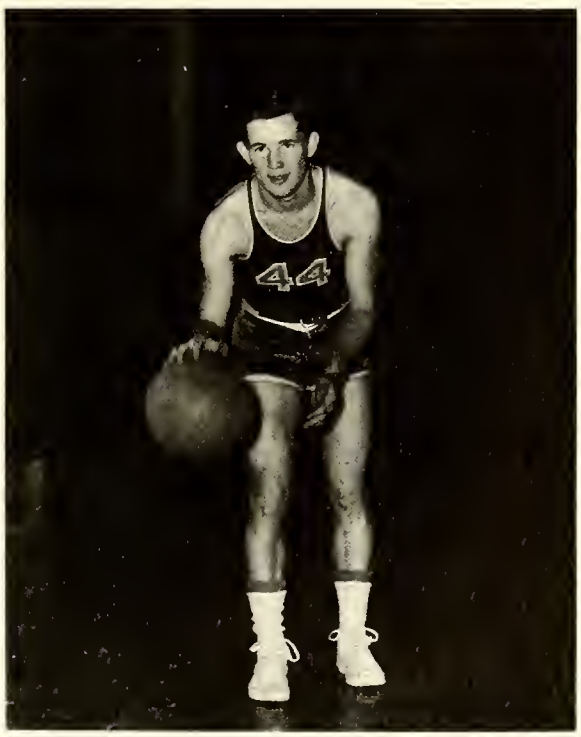

"Footsie" Nelson

Lees-McRae College
Varsity Basketball Schedule
Home Games 1949-50

L. M. C. vs. Spartanburg
L. M. C. vs. Brevard
L. M. C. vs. Mars Hill
L. M. C. vs. Oak Ridge
L. M. C. vs. Gardner-Webb
L. M. C. vs. Asheville-Biltmore
L. M. C. vs. Appalachian "B"
L. M. C. vs. King
L. M. C. vs. Mitchell

NELSON

LOHR

SMITH

DUNCAN

STOUT

B. REID

A. REID

LAWRENCE

REYNOLDS

DAWSON

CHILTON

BEAMON

Left to right: Ruth Powers, Myrtle Beasley, Bannie Ward, Maxine Rabb, Norma Jane Hall, Martha Rea, Virginia Blackstane, Mary Alva White, Daffy Gallaway, and Mary Helen Johnson.

Girls' Varsity Basketball

Captain ..... MARY HELEN JOHNSON

Co-Captain ..... NORMA JANE HALL

Manager ..... DORIS HELMINGER

Coaches ..... FOTCH JENNINGS, WALLY NELSON

SECKLER PATTERSON

BERRY FINLEY CURRIN EPPERSON

Cross Country Team

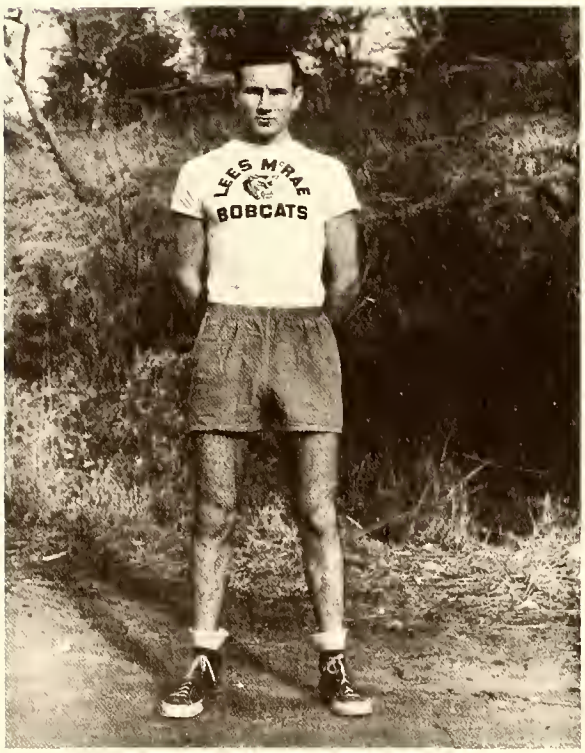

All-State
BILL SECKLER

CROSS-COUNTRY MEETS

*L. M. C. 29	Phieffer	(tie)	29
L. M. C. 36	Davidson Freshmen		21
*L. M. C. 24	Mars Hill		31
*L. M. C. 22	Phieffer		33
*L. M. C. 33	Mars Hill		22

*Conference Meets

We are glad to have this opportunity to extend our heartiest congratulations and best wishes to the fine school and student body at Lees-McRae.

CRAVEN FURNITURE COMPANY

PHONE 95 BOONE, NORTH CAROLINA

"Quality Furniture and Appliances"

It is our aim to supply our customers with the finest furniture and electrical appliances obtainable at reasonable prices. Easy terms and FREE DELIVERY SERVICE.

For an item for your home—

SEE US BEFORE YOU BUY

We appreciate your patronage—

AVERY COUNTY BANK

NEWLAND, NORTH CAROLINA

Member F. D. I. C.

38 Years of Progressive Banking

Compliments of

THE BANNER ELK BANK

"We Appreciate Your Patronage"

Banner Elk North Corolino

BANNER ELK MERCANTILE COMPANY

Wares for the Farm and Home

Bonner Elk North Corolina

LAFFERTY UTILITIES SERVICES

Phone 132-M

Bonner Elk, North Corolino

Motorola Radios
Radio and Appliance Repair
Kelvinator Home Appliances

Compliments of

MAPLE TEA ROOM

(HIGHT'S PLACE)

"Where Students Meet"

Bonner Elk North Carolino

Compliments of

SHAWNEEHAW CAFE

MR. CARL PERRY, Owner

Banner Elk North Carolina

BANNER'S GROCERY

MEATS—GROCERIES and FROZEN FOODS

Banner Elk North Corolino

PHOTOGRAPHY IN 1950 ONTAROGA

by

EDD HOOKS STUDIO

Commercial Photography

Matthews, North Carolina

Portraits
Weddings
Fashions

Commercial
Illustrations
Annual Work

Compliments of

THE LEES-McRAE EXCHANGE

"The Student's Store"

Banner Elk, North Carolina

Compliments of

FORD'S GROCERY

VEGETABLES — FRESH MEATS
FANCY GROCERIES

Banner Elk North Carolina

Compliments of

EARNEST TOWNSEND

PRODUCE HOUSE

Banner Elk North Carolina

Compliments

of

THE CAROLINA PHARMACY

"Meet Your Friends"

Boone North Carolina

HUNT'S DEPARTMENT STORE

Boone's Largest Department Store

BOONE, NORTH CAROLINA

Compliments of

FARMERS HARDWARE & SUPPLY CO.

BOONE, NORTH CAROLINA

PARKWAY COMPANY

Hardware
Washing Machines

Electrical Appliances
Refrigerators, Etc.

Box 492

Boone, North Carolina

Compliments of

TARHEEL TOGS

"Where the Man Who Knows Buys His Clothes"

VAN HUESEN SHIRTS

Boone North Corolino

Compliments of

BOONE DRUG STORE

The Rexall Store

Boone North Corolino

Compliments of
BOONE TIRE and BARGAIN STORE
FURNITURE and APPLIANCES
Boone North Corolino

THE ECONOMY SHOE
and
READY-TO-WEAR STORE
We Feature Joyces Hose
Boone North Carolina

Compliments
of
BOONE DEPARTMENT STORE
Boone North Corolino

Compliments of
GARLAND'S
"Everything far Ladies"
Spruce Pine North Corolina

MAYLAND PRINTING COMPANY
"Complete and Dependable Printing Service"
PHONE 200
Phone 29 Spruce Pine, North Carolina

MAYLAND MOTOR COMPANY
Phone 29 Spruce Pine, North Carolina
International Trucks, Parts and Service

Compliments of
JOHNSON ELECTRIC CO.
We Service Everything We Sell.
We Sell Everything Electrical.
Spruce Pine Marion North Corolino

Compliments of
SPRUCE PINE STORE COMPANY
PHONE 57
Spruce Pine North Corolino

Compliments of
WILSON'S FLOWER SHOP
Spruce Pine, North Carolina
"When it's Flawers, Say it with Ours"

Compliments of

GARLAND MOTOR COMPANY

CHEVROLET SALES and SERVICE

Newland North Carolina

TAYLOR'S DRY GOODS STORE

SHOES—DRY GOODS—GENTS FURNISHINGS

Phone 9173

Newland North Carolina

Compliments of

THE LITTLE SHOP

Newland North Carolina

RALPH GARLAND, Manager

C. L. HUGHES, JR.

GENERAL MERCHANDISE

"We Have It"

Newland North Carolina

Compliments of

MORTIMER INSURANCE AGENCY

LIFE, AUTO, FIRE, BONDS

Newland Phone 64 North Carolina

CLARK & ESTES MOTOR CO.

"There's A Ford In Your Future"

AUTHORIZED SALES and SERVICE

Newland North Carolina

REINS-STUDIVANT, INC.

"The Funeral Home"

PHONE 57

Newland North Carolina

SOUTHERN PHOTO PRINT & SUPPLY CO.

Phone 3-6234 — 316 S. Greene Street

Greensboro North Carolina

J. JENKINS & SONS CO., INC.

MANUFACTURERS

LEES-McRAE COLLEGE RINGS and PINS

Baltimore Maryland

Compliments of

PINE HALL BRICK and PIPE CO.

Winston-Salem North Carolina

YOUR TRI-CITY FASHION CENTER

TASTE THE FRESH CREAM IN PET ICE CREAM

PET ICE CREAM

"a health food"

Johnson City Tennessee

BECKNER'S

Jewelers in Johnson City for 63 Years

WE APPRECIATE YOUR PATRONAGE

NUNN-BUSH SHOES

McGREGOR SPORTSWEAR

HANNAH'S

Johnson City, Tennessee

KUPPENHEIMER CLOTHES

ARROW SHIRTS DOBBS HATS

Compliments of

PARKS-BELK COMPANY

"Home of Better Values"

Johnson City Tennessee

Compliments of

PATY LUMBER COMPANY, INC.

ELIZABETHTON BRISTOL

JOHNSON CITY

ALISON'S FANCY BAKERY

113 Eost Morket Street

Phone 2873-W

Johnson City Tennessee

Typewriter Heodquorters
Desk—Portoble—Electric

OFFICE SUPPLY COMPANY

"The Book Store"

406-408 S. Roon Street Johnson City

HANNAH BROTHERS, INC.

—WHOLESALE—

Dry Goods—Notions—Furnishings

Johnson City Tennessee

NANCE OLDSMOBILE, INC.

Johnson City Tennessee

WHATEVER THE REASON
WHATEVER THE SEASON
TRAVEL BY TRAILWAYS

QUEEN CITY TRAILWAYS

Division Office Johnson City, Tennessee

HUMPHREY'S EQUIPMENT COMPANY

Heodquorters for Sporting Goods

304 West Morket Street — Phone 97

Johnson City Tennessee

Compliments of

JOHNSON CITY SPRING and BEDDING COMPANY

Johnson City Tennessee

Compliments of

THE HACKNEY COMPANY

Johnson City Tennessee

Compliments of

PARKS-BELK COMPANY

Elizobethton Tennessee

The STEED COLLEGE of TECHNOLOGY

(successor to Elizabethton College of Commerce)

An Accredited Senior College
Granting the A.B. and B.S. Degrees

Offering Courses in

Business Administration Commercial Teaching
Higher Accounting
Industrial Engineering Secretarial Administration

Elizabethton, Tennessee

Compliments of

THE ALL-SPORTS STORE, INC.

Sporting Goods, Fishing Tackle, Guns, Boats, and Motors

Dial 2-0191 Asheville, North Carolina

Compliments of

WALDENSIAN BAKING COMPANY

Sunbeam Bread and Cakes

Valdese North Carolina

Compliments

of

ASHEVILLE SPORTING STORE

Asheville North Corolina

Compliments of

PLEASANT BROTHERS

Gas—Oil—General Merchandise
Building Material

Doeville Tennessee

With Compliments and Best Wishes from

PEARCE-YOUNG-ANGEL COMPANY

WHOLESALE FOODS

Fresh—Frozen—Canned—Dried

Asheville North Coralina

Compliments

of

BOONE STEAM CLEANERS

and

LAUNDRY

PHONE 292

BOONE NORTH CAROLINA

COMPLIMENTS

BEAUNIT MILLS, INC.

AMERICAN BEMBERG

NORTH AMERICAN RAYON CORP.

ELIZABETHTON TENNESSEE

Compliments

of

WATAUGA CHEVROLET CO.

Elizabethton Tennessee

TETRICK FUNERAL HOME

DIAL 2-5011

Elizabethton Tennessee

MERCHANTS PRODUCE
and
GROCERY COMPANY
—WHOLESALE ONLY—
Phone 406 and 1205

Hickory North Carolina

MORGAN BROTHERS, INC.

Wholesalers—Distributors
Condy—Cigors—Drugs—Sundries
Paper Products—School Supplies

Asheville North Carolina

Compliments

of

CENTRAL DRUG COMPANY

Mountain City Tennessee

Good Movies are your best entertainment — you are invited to attend Avery Counties' leading theatres.

☆

BANNER ELK
CENTER

NEWLAND
SCENIC

ELK PARK
THE ELK

☆

Our theatres are air cool for your Comfort.

C. R. GRAYBEAL & SONS

Roon Mountoin, Tennessee

CRUDE BOTANICAL DRUGS

LUMBER ond BUILDING MATERIAL

HARDWOOD FLOORING

ENGLISH CONSTRUCTION CO.

GENERAL CONSTRUCTION

Greensboro North Corolino

VON CANON LUMBER COMPANY

"For Lumber Call our Number"

☆

OWN YOUR

OWN HOME

☆

Phone 21

Banner Elk North Carolina

PRIMARILY FOR LIBRARY OR
OVER-NIGHT USE

DATE DUE

If needed for a more extended period, see circulation desk attendant.

GAYLORD			PRINTED IN U.S.A.

LMC 85954A
Y39
AUTHOR
Lees-McRae College
TITLE
Ontaroga, 1950

LMC
Y39 85954A

Lees-McRae College
Ontaroga 1950

CARSON LIBRARY
LEES McRAE COLLEGE
BANNER ELK, NC 28604

GAYLORD F