



THE IROQUA

# Ontario







26895



Lees-McRae Library  
Banner Elk, N. C





**THE STUDENTS**  
**of**  
**LEES-McRAE COLLEGE**  
**BANNER ELK, NORTH CAROLINA**

**Present . . . . .**







# THE ONTAROGA





**OF 1954**

**Lees-McRae Library**  
Banner Elk, N. C.

**SABRA SPARKS, Editor**  
**JAMES ADAMS, Bus. Mgr.**





The Edgar Tufts Memorial Association is the incorporation at Banner Elk. The Board of Trustees of the Association is made up of seven men from Concord Presbytery, seven men from Holston Presbytery, and these fourteen elect seven at large. The Association operates Lees-McRae College, Grandfather Home, and Grace Hospital.

Lees-McRae occupies a 1200-acre campus and takes 300 students each year. Grace Hospital, a 90-bed hospital, serves a purely rural community of better than 15,000 people. Grandfather Home houses 93 children from Holston Presbytery.

The Association was formed in 1923 as a memorial to the Rev. Edgar Tufts, founder of the church's ministries at Banner Elk.





# FOREWORD

From the hearts, minds, and pens of those who have been inspired by the spirit of Lees-McRae College comes this 1954 Ontaroga, more revealing perhaps for the things it omits than for those it includes. May you, both now and in later years, revel in its happy reminiscences and chuckle with glee when you see yourself in a picture — and remember.





# ADMINISTRATION



# CLASSES



# ACTIVITIES



# FEATURES



# ATHLETICS



# DEDICATION

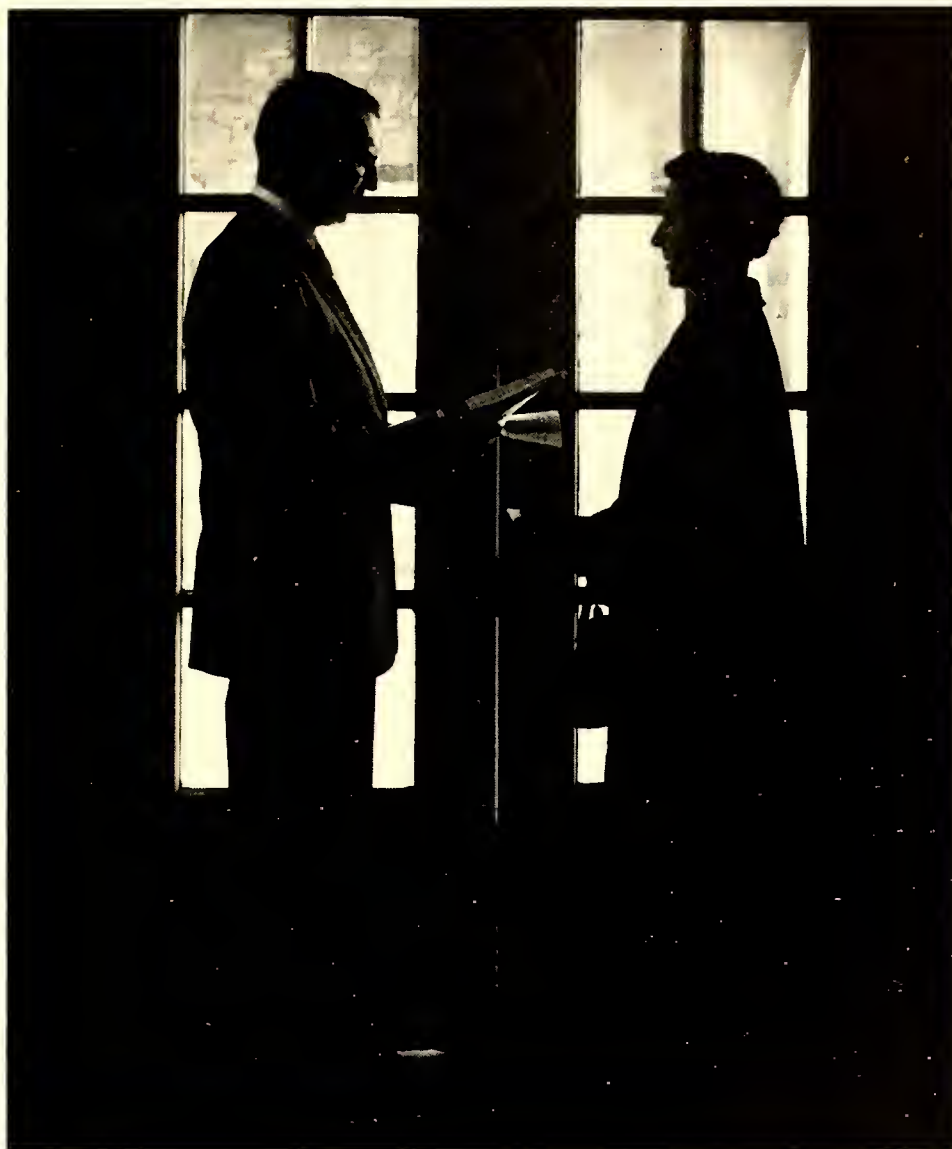

On every College Campus there is a group, without which the College could not exist. This group is the faculty. We feel that this College is especially fortunate in having a faculty of such superior quality. Regardless of the physical plant or the administrative officers, all would be for naught if it were not for the unsung professors and instructors. The faculty works uncomplainingly, and with little recognition, pounding knowledge into the impenetrable depth of the student's head. They are the core — the heartbeat of any school system. Therefore, it is with a deep feeling of humility and appreciation that we, the staff of the 1954 ONTAROGA, respectfully dedicate this book to every faculty member that honors this College with his presence.



# REGISTRATION DAY

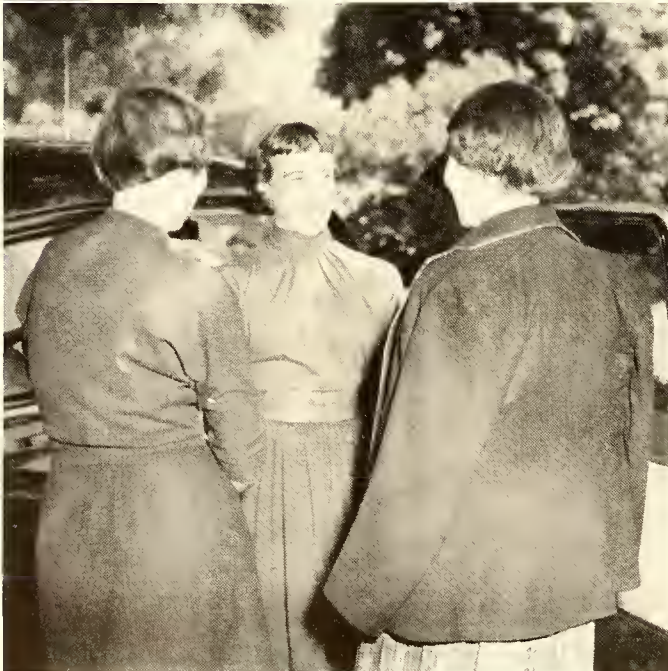



# CAMPUS VIEWS





# IN MEMORIAM



MISS ANNIE RUSSEL MOORE



CHARLIE HIGGINS

How gaily sinks the gorgeous sun within his golden bed,  
As heaven's immortal azure glows and deepens into red!  
How gaily shines the burnish'd main beneath that living light,  
And trembles with his million waves magnificently bright!  
But ah! how soon that orb of day must close his burning eye,  
And night, in sable pall array'd, involve yon lovely sky!  
E'en thus in life our fairest scenes are preludes to our woe;  
For fleeting as that glorious beam is happiness below.  
But what? though evil fates may frown upon our mortal birth,  
Yet Hope shall be the star that lights our night of grief on earth:  
And she shall point to sweeter morns, when brighter suns shall rise,  
And spread the radiance of their rays o'er earth, and sea, and skies!

—Tennyson

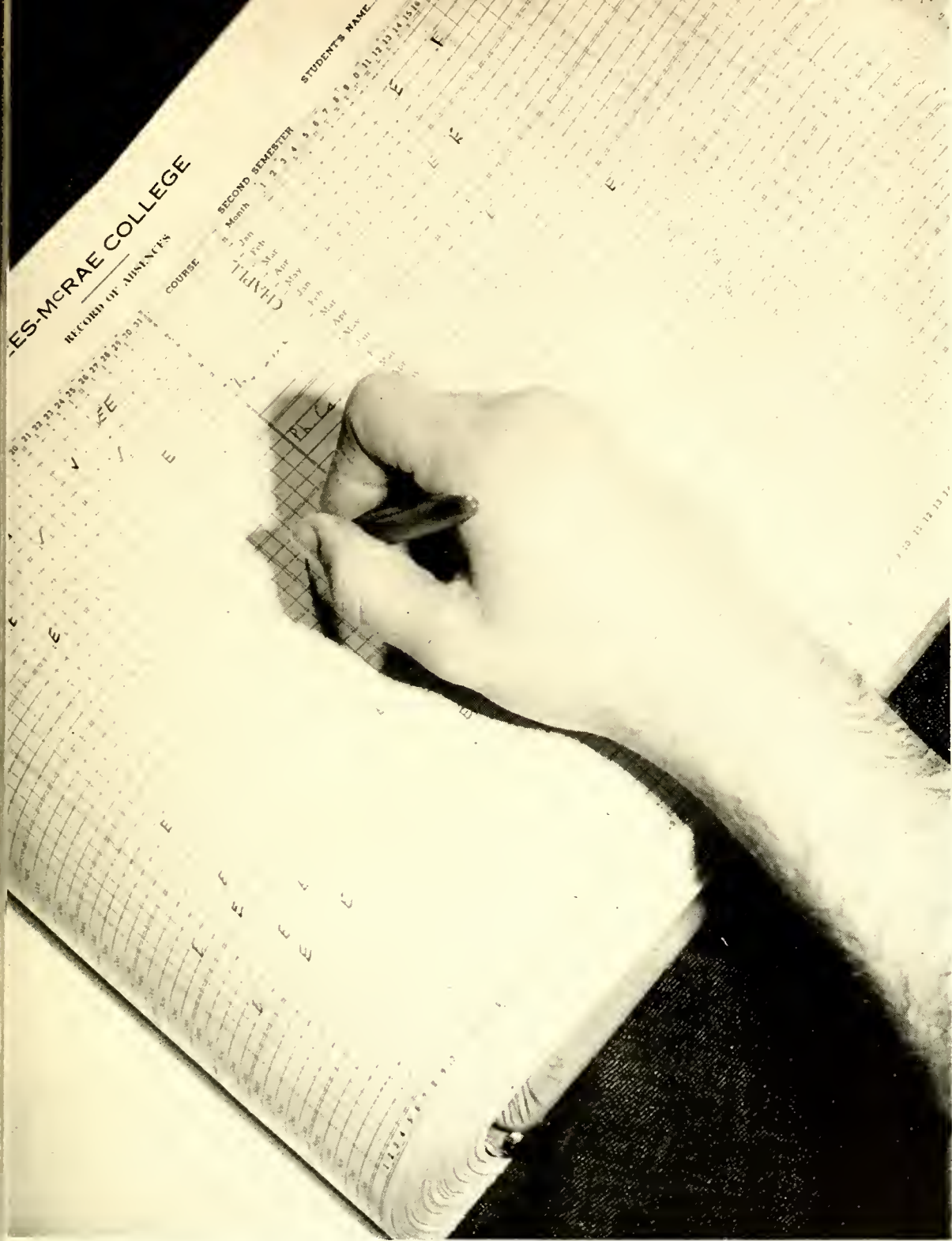

---

# ADMINISTRATION

---



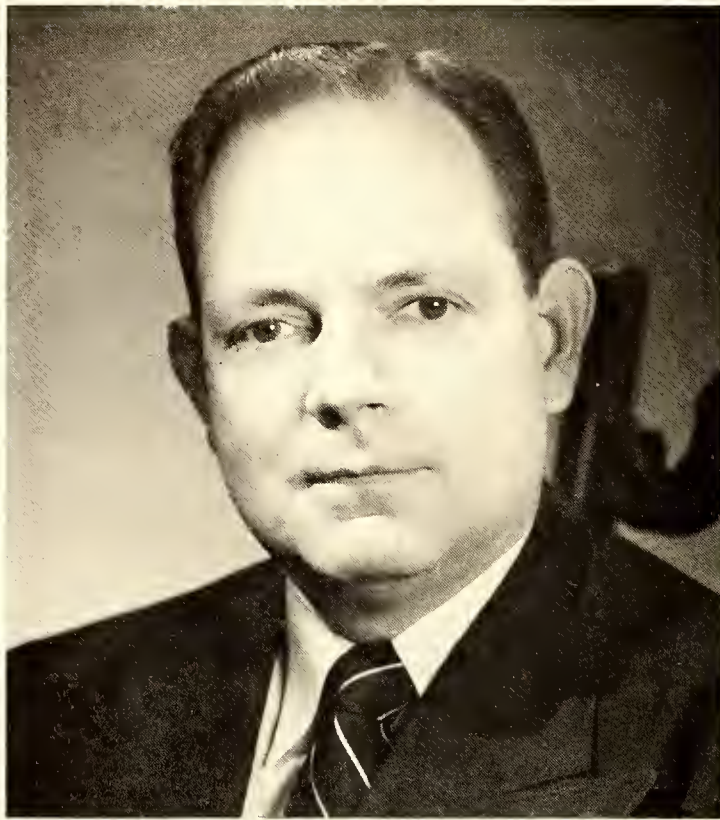

PRESIDENT FLETCHER NELSON, D.D.

## THE PRESIDENT'S MESSAGE

President Fletcher Nelson, D.D., serves as president of the Edgar Tufts Memorial Association, as well as president of Lees-McRae College.

During his period of leadership, the college has constructed the A. C. Chaffee Center and met the requirements of the Southern Association of Colleges and Secondary Schools.

Dr. Nelson is a graduate of Hendrix College and Duke University.



# FACULTY

MR. E. L. LAFFERTY  
B.S., M.S.  
*Dean of College*



MR. PAUL H. McEWEN  
A.A., B.S., M.A.  
*Registrar*



MISS BEATRICE HALL  
*Business Manager*

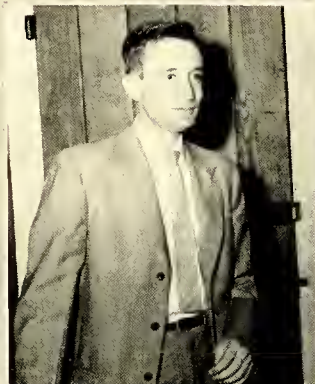

MRS. ELIZABETH  
FLEISCHMANN  
*Dean of Women*

MR. CLYDE C. DAY  
B.S.  
*Dean of Men  
Biological Sciences*

MR. IVAN B. STAFFORD  
A.A., B.S., M.Ed.  
*Alumnæ Secretary*

MISS LAURA BLAND  
A.B., M.A., Ph.D.  
*English*

MISS BESSIE MAE COWAN  
A.B.  
*Librarian*

MR. FRED I. DICKERSON  
A.A., A.B., M.S.  
*Physical Education*



# FACULTY

MISS MARY ELIASON  
A.A., A.B., M.A., Ph.D.  
*English, Psychology*



MISS MARY LEE GRAY  
A.A., A.B.  
*French, Spanish,  
Guidance*

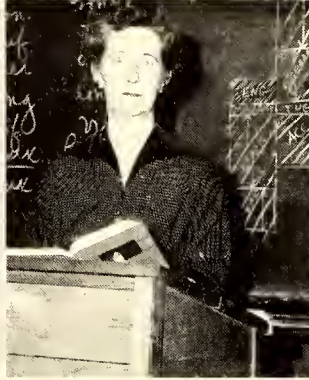

MRS. G. E. KIDD  
B.A.  
*Assistant Dean of  
Women*



MISS MARGARET MOORE  
A.A.  
*Anatomy, Medical  
Terminology*

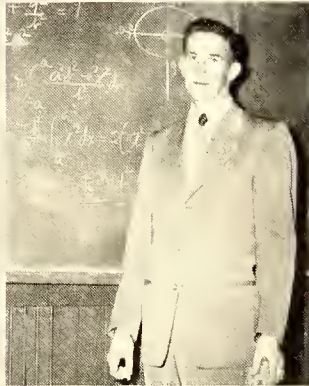

MR. BENNIE H. PIERCE  
B.S., M.A.  
*Mathematics, Physics*

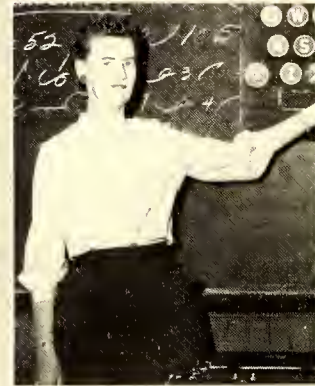

MISS LENORE PIERCE  
A.B., M.A.  
*Typewriting,  
Shorthand*



MRS. ELMa RANDALL  
A.B., M.M.  
*Voice, Piano*



MISS GOLDIE SLUDER  
B.A.  
*Secretarial Science*



MISS AGNES M. STOKES  
A. B., M.A.  
*Bible*

# FACULTY

MISS MARGARET TUFTS  
A.B., M.A.  
*English*



MR. CHARLES F. WHITESELL  
B.S., B.E.  
*Mechanical Drawing*



MISS TRULA BENNETT  
*Secretary to the Registrar*

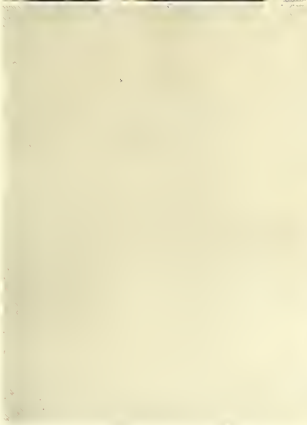

MRS. EARL TESTER  
*Dietitian*

MR. EARL TESTER  
*Maintenance, Shop*

MRS. CHESTER VON CANON  
*Business Office Assistant*

MISS ELIZABETH WHITSON  
*Bookkeeper*





# Pinnacle Inn..

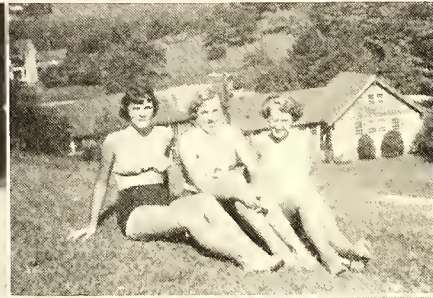
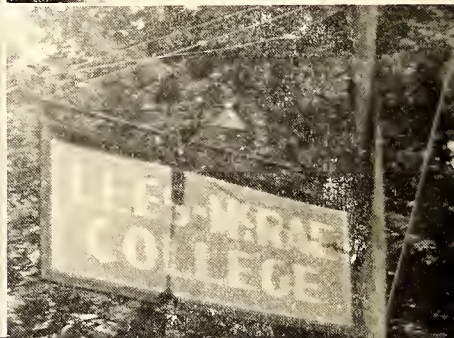





---

# CLASSES



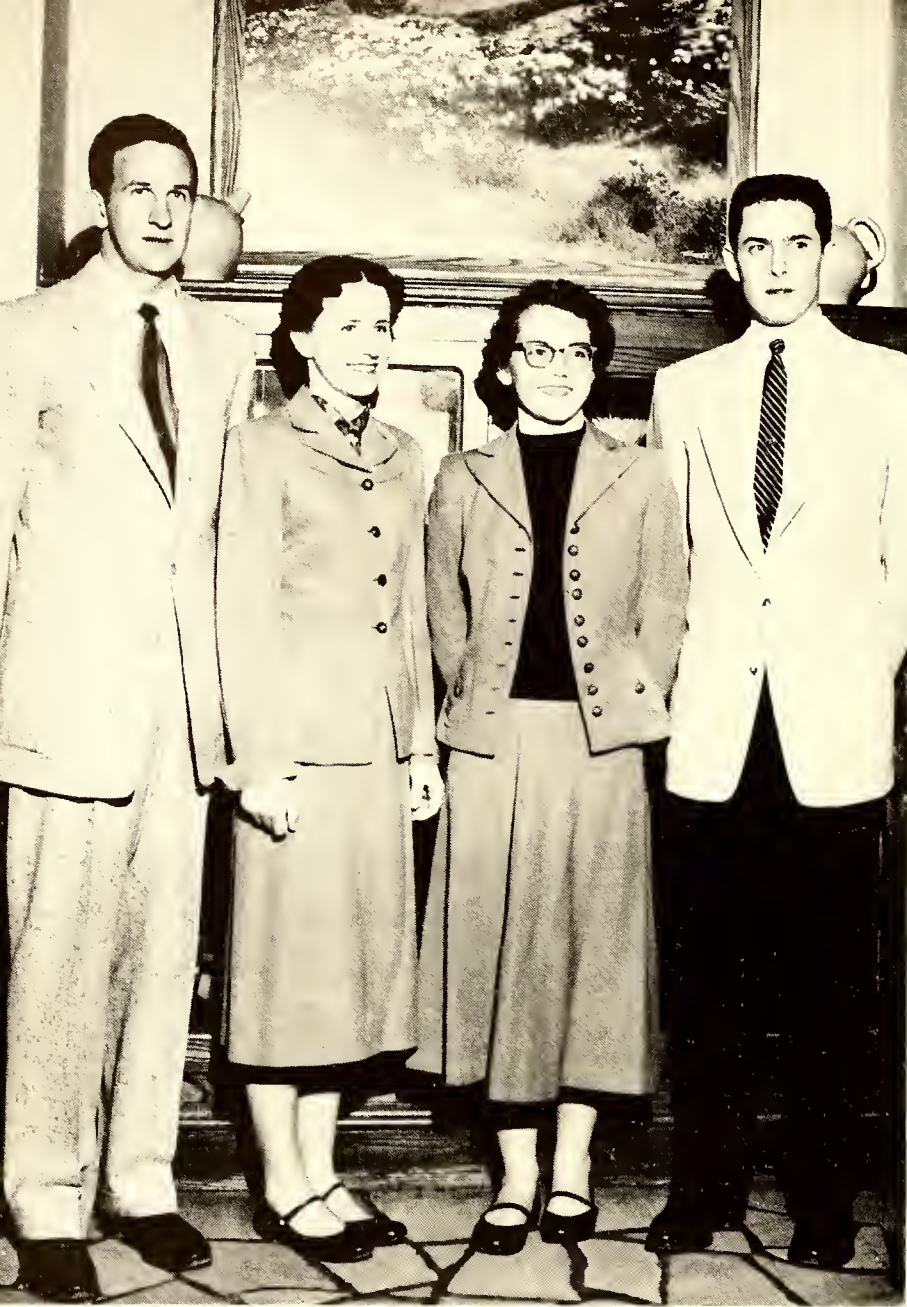

## SENIOR OFFICERS

Mr. Bennie H. Pierce, Faculty Advisor; Miss Doris Long, Secretary; Miss Carrie Kiser, Treasurer; Mr. Bobby Ferguson, President. Not pictured — Richard Savage, Vice-President, First Semester; Ray Roten, Vice President, Second Semester.

# CLASS OF '54



**JAMES GARLAND ADAMS**  
"I doubt if hard work, steadily and regularly carried on, ever yet hurt anybody."



**RAYMOND ALEXANDER**  
"Faith is to believe what we do not see; and the reward of this faith is to see what we believe."



**RAMONA ANN ALLEN**  
"A daughter of the gods, divinely tall, and most divinely fair."

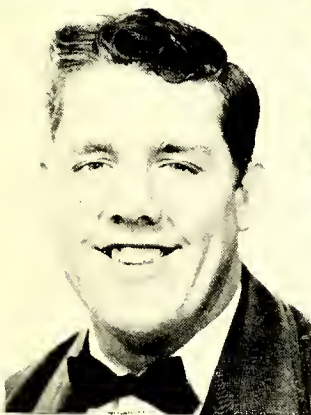

**ELIZABETH CAROLYN BARE**  
"Where would the power of women be, were it not for the vanity of men."

**ROYCE FREDRICK BAUGHN**  
"It is tranquil people who accomplish much."

**JOHN L. BOYD**  
"The reward of one duty is the power to fulfill another."

**EUGENE BRIDGES**  
"This fellow pecks up wit, as pigeons peace, and utters it again when Jove doth please, He is a wit's peddler."

**EVELYN KAY BRAMBLETT**  
"Timely service, like timely gifts, is doubled in value."

**JANE BREWER**  
"Kind words are the music of the world."



# SENIORS

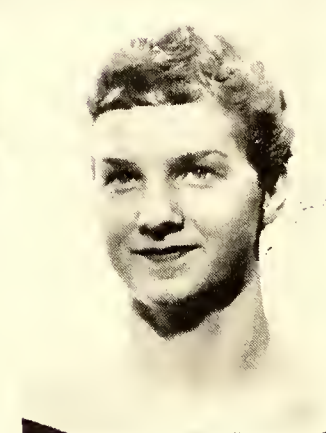
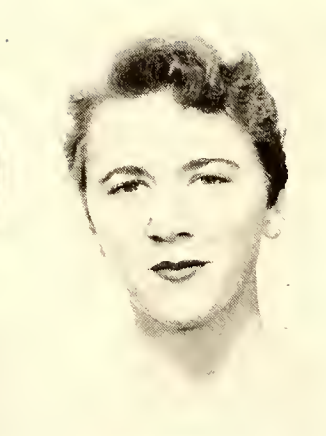
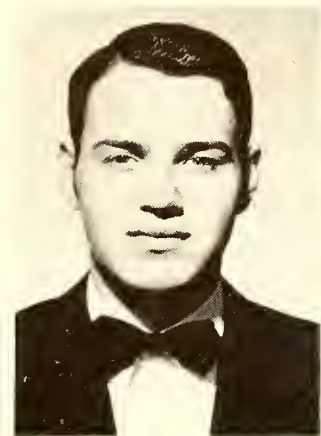

ARTHUR DEAN BROWN  
"I envy no man that knows more than myself, but pity them that know less."

DOROTHY MAE BUCHANAN  
"Neatness is a crowning grace of womanhood."

THELMA SUE BUCHANAN  
"The brain women never interest us like the heart women; white roses please less than red."

ROBERT ODELL BURLESON  
"Friendship is the gift of the gods, and the most precious boon to man."

BETTY ANN CAMPBELL  
"I hate scarce smiles; I love laughing."

DAPHNE ANN CARPENTER  
"She is pretty to walk with, witty to talk with, and pleasant, too, to think on."



C. J. CARVER  
"Why rush? Rome wasn't built in a day."

JOHN ERVIN CHANEY  
"Common sense is the knack of seeing things as they really are, and doing things as they ought to be done."

VIRGINIA ESTELL CHESTER  
"Goodness is the only investment that never fails."

# CLASS OF '54



WILLIAM EARL COCHRAN  
"Never idle a moment, but thrifty and thoughtful of others."



MILDRED LORENE COLLINS  
"To love is to believe, to hope, to know."



JAMES ROBERT DAVIS  
"Everywhere in life, the true question is not what we gain, but what we do."



MARY JOSEPHINE DAVIS  
"Knowledge is, indeed, that which, next to virtue, truly and essentially raises her above another."

HAROLD DUGGER  
"Let friendship creep gently to a height; if it rush to it, it may soon run itself out of breath."

FREDDIE MONROE DAWSON  
"My only books were woman's looks, and folly's all they taught me."

DIANA FLOWERS ELLIOTT  
"Ambition rules her brain, and love her heart."

STUART ALAN "PETE" DAY  
"Doing easily what others find difficult is talent, doing what is impossible for talent is genius."

ROBERT FERGUSON  
"Personality is to a man what perfume is to a flower."



# SENIORS

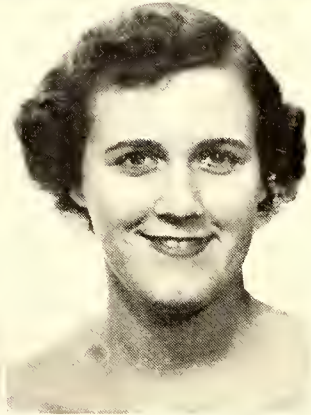
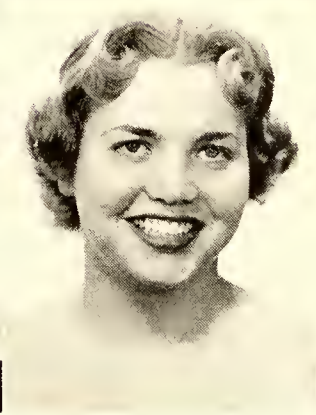
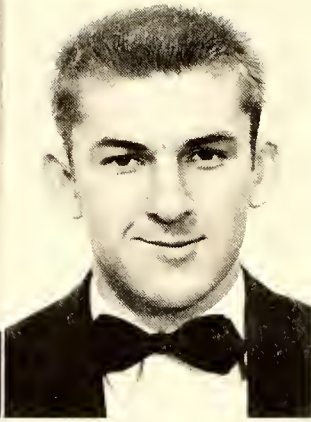
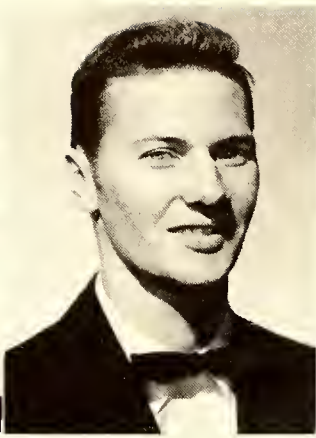
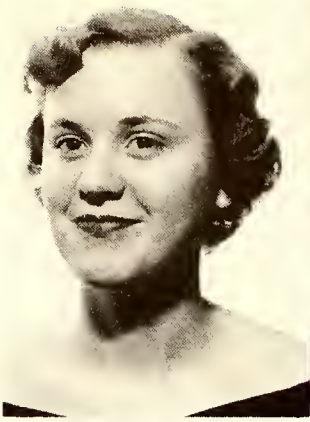

BETTY JEAN FOIL

"True to herself, true to her friends, true to her duty always."

WALLACE ERWIN FORD

"Education begins the gentleman, but music, good company, and reflection must finish him."

FINLEY MATNEY FOSTER

"It is true politeness, gentlemen, and love for humanity that constitutes a gentleman."

RUTH JOY FOSTER

"Whose armor is her honest thought, and simple truth her utmost skill."

PATRICIA ANN FRYAR

"I like the laughter that opens the lips and the heart, — that shows at the same time pearls and the soul."

SHIRLEY ANN GARLAND

"A willing heart, a helping hand, always ready on command."



MARY JEANETTE GIBBS

"Pure as a pearl, and as perfect; a noble and innocent girl."

CALLIE CORINNE GREER

"Learn the sweet magic of a cheerful face; not always smiling, but always serene."

JO ANN GRIFFIN

"Look up, and not down; look forward, and not back; look out, and not in; and lend a hand."

# CLASS OF '54



**BARBARA GUIN**  
"The great essentials of happiness are something to do, something to love, and something to hope for."



**ELIZABETH SUE GUTHRIE**  
"Blushes are the rainbow of modesty."



**MAX EUGENE HANCOCK**  
"There is merit without elevation, but there is no elevation without some merit."



**ANDREW JACKSON HARRIS**  
"His life was gentle and the elements so mixed in him that nature might stand up and say, 'This is a man!'"



**SHIRLEY CAROLYN HARTSELL**  
"Flaming hair, like sunlight streaming on the marble of her shoulder."



**TREALY BARTLEY HARROLD**  
"One cannot always be a hero, but one can always be a man."

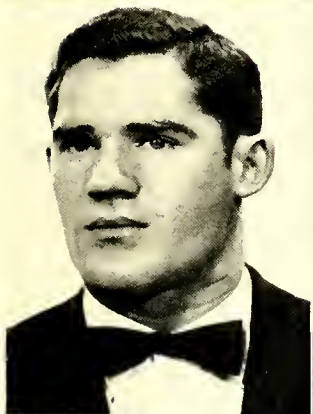

**HOWARD FRANKLIN HAYES**  
"Yesterday is dead — forget it, tomorrow has not come — don't worry, today is here — use it."



**WILLIAM NEIL HAYES**  
"God sent his singers upon earth, with songs of sadness and of mirth, that they might touch the hearts of men, and bring them back to heaven again."



**CHARLES ROGERS HIGGINS**  
"Better were it to be unborn than to be ill-bred."



# SENIORS

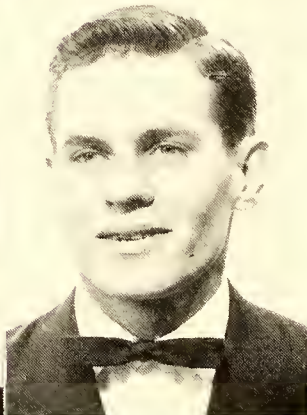
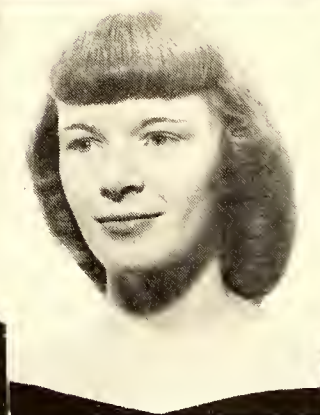
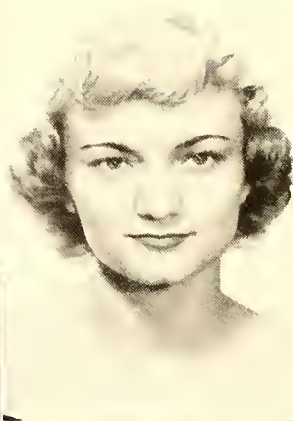

**DEWEY EDWARD HODGE**  
 "The light of friendship is like the light of phosphorus, seen plainest when all around it is dark."

**FRED JACKSON HOLLAND**  
 "Men mighty-thewed as Samson was, dark-browed as kings in iron cast, broad-breasted as twin gates of brass."

**MARTHA HELEN JACKSON**  
 "Beautiful in form and feature, lovely as the day, can there be so fair a creature, formed of common clay."

**ROBERT GARY JOHNS**  
 "Were there no women, we might live like gods."

**CLAUDETTE RHEUMAL JOHNSON**  
 "Happy am I, from care I'm free, why aren't they all content like me."

**LEE STRICKLAND JOHNSON**  
 "All men are alike in their lower nature, it is in their highest character that they differ."

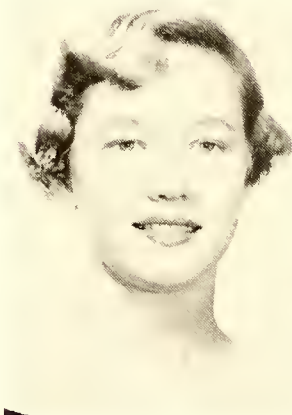

**PEGGY LEE JOHNSON**  
 "The glass of fashion and the mold of form, the observed of all observers."

**VIRGINIA JEAN JOHNSON**  
 "She cast off her friends, as a huntsman his pack; for she knew when she pleased, she could whistle them back."

**PEGGY JO JONES**  
 "Grace was in all her steps, heaven in her eyes, in every gesture dignity and love."

# CLASS OF '54

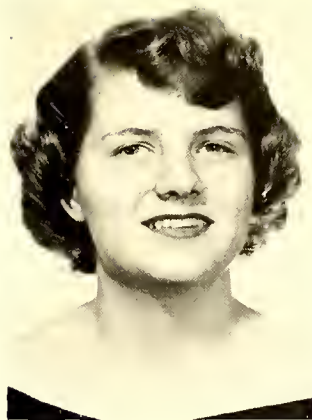

JANE KEPLAR  
"I have no other but  
a woman's reason, I  
think him so because  
I think him so."



CAROLYN KISER  
"Our character is but  
the stamp on our souls  
of the free choice of  
good or evil we have  
made through life."



BETTY JUNE LANIER  
"The fairest garden in  
her looks and in her  
mind the wisest books."



CHRISTAL J'NET LEAKE  
"The opportunity to  
do mischief is found  
a hundred times a  
day, and that of do-  
ing good once a year."



NORMA JEAN LESTER  
"Attempt the end, and  
never stand to doubt,  
nothing's so hard but  
search will find it  
out."

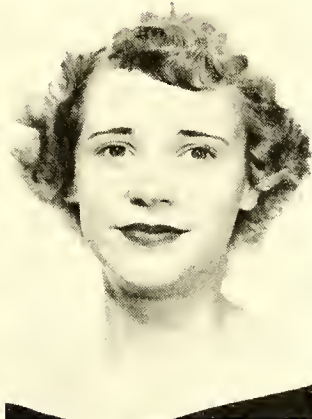

SARAH DEAN LIDDLE  
"Talking over the  
things which you have  
read with your com-  
panions fixed them on  
the mind."

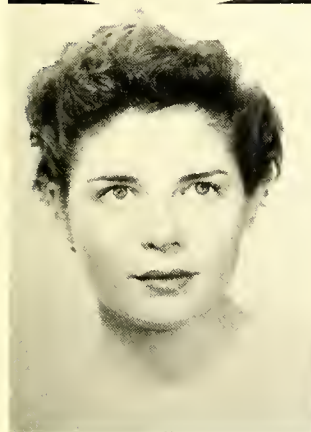

PATRICIA DALE LITTLETON  
"Women are the poetry  
of the world, in the  
same sense as the  
stars are the poetry  
of heaven."



DORIS ELAINE LONG  
"That best portion of  
a good woman's life,  
her little nameless,  
unremembered acts of  
kindness and love."

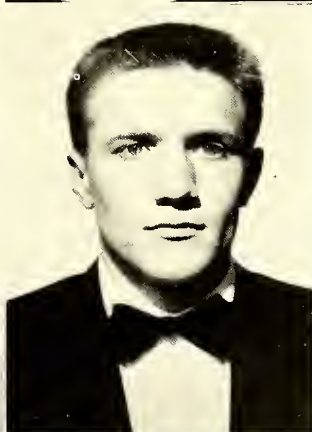

BILLY HAROLD LOONEY  
"A little wit has pleas-  
ed me more by half.  
I didn't come to learn,  
I came to laugh."



# SENIORS

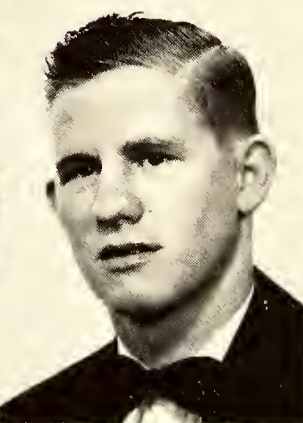
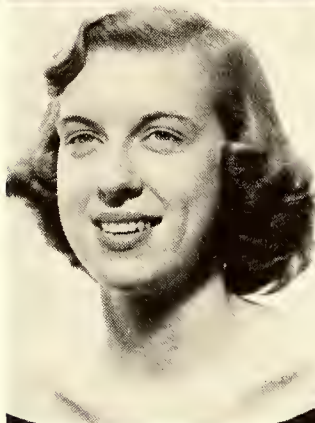
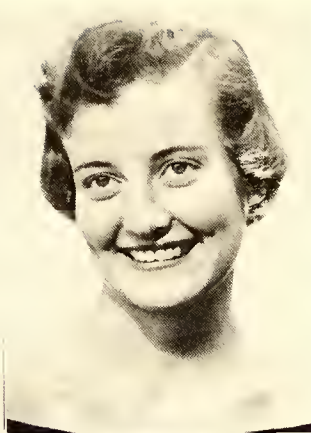
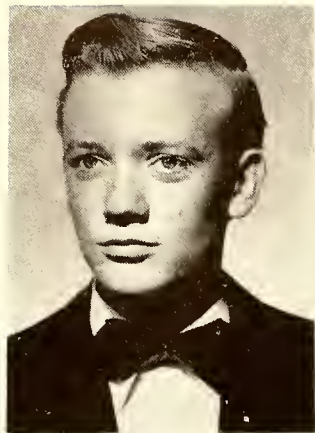

ROY CARL LOONEY

"A little nonsense now and then are relished by the wisest men."

BETTY JO LOVETTE

"She was ever fair and never proud, had tongue, yet never loud."

EDITH LUBBEN

"The rule of my life is to make business a pleasure, and pleasure my business."

EFFIE LOUISE LYTCH

"She looked for excitement and found a world of happiness."

HARRY MATTHEWS MORGAN

"Good sense and good-nature are never separated, though the ignorant thought otherwise."

CLATIE IRIS MCLEAN

"The secret of being happy in this world is not to mind or be troubled by the little things."

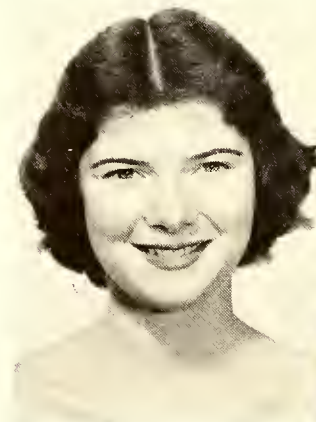

ANN GWENDOLYN NEILL

"A lovely being, scarcely formed or moulded, a rose with all it's sweetness leaves yet folded."

CHARLES ROBERT NORMAN

"The shortest and surest way to live with honor in this world is to be in reality what we would appear to be."

PEGGY JOYCE ODOM

"She moves a goddess, and she looks a queen."

# CLASS OF '54



CARROLL CLYDE OLLIS  
"With odorous oil thy  
head and hair are  
sleek; and then thou  
kemb'st the fuzzes on  
thy cheek. Of these,  
my barbers take a  
costly care."

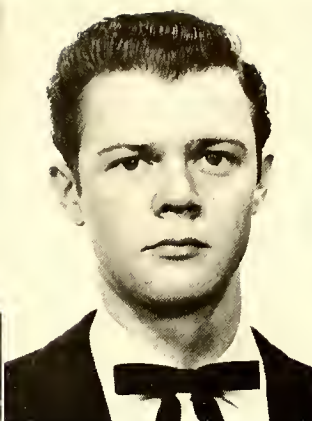

STEPHEN JOSEPH O'NEAL  
"Wit and honor be-  
long to genius alone."



BETTY LOU PARTIN  
"In effective womanly  
beauty, form is more  
than face, and man-  
ner more than evil."



ERIE MEREDITH PERRY  
"The fickleness of the  
woman I love is only  
equalled by the in-  
fernal constancy of  
the women who love  
me."



ALTON BRITT PONS  
"Enjoy the present  
day; trusting very lit-  
tle to the morrow."

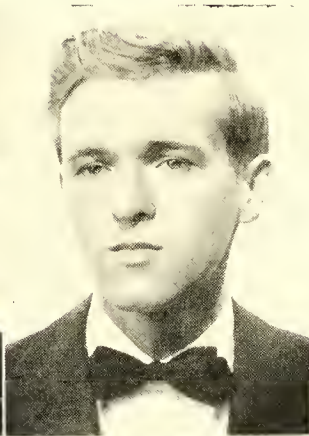

DAVID THOMAS POWELL  
"He will succeed for  
he believes all he  
says."



DOT CLARENCE PRATT  
"Everywhere in life  
the true question is  
not what we gain but  
what we do."

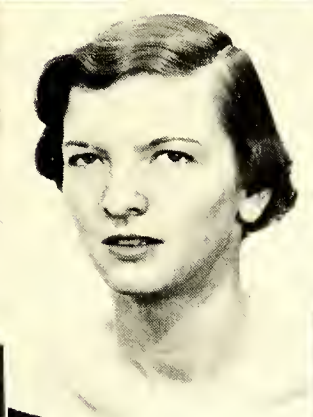

BETTY SUE PRATT  
"She's a laughing, pep-  
py dame never, never  
quite the same."



JOHN EDWIN REYNOLDS  
"All mankind loves a  
lover."



# SENIORS

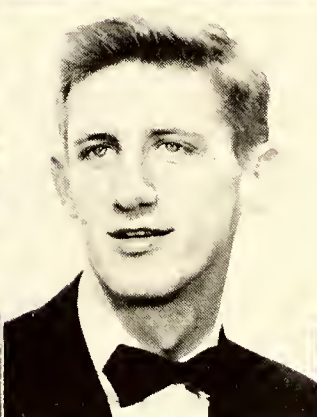
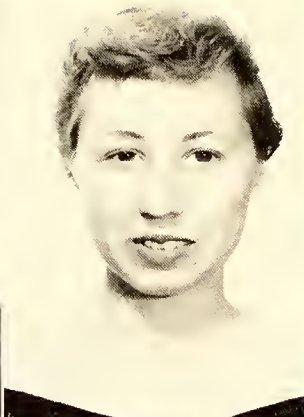

**DOROTHY JUNE ROBERTS**  
 "To be man's tender mate was woman born, and in obeying nature she best serves the purposes of heaven."

**RAY JAMES ROTEN**  
 "A man is not a wall, whose stones are crushed upon the road; or a pipe, whose fragments are thrown away at a street corner. The fragments of an intellect are always good."

**JANE EVELYN RUSSELL**  
 "Like a lovely tree she grew to womanhood, and between whiles rejected several suitors, just to learn how to accept a better in his turn."

**PATRICIA ANN SARSFIELD**  
 "Love is like a dizziness; it won't let a poor body go about her bizzness."

**RICHARD HARRISON SAVAGE**  
 "He has mastered all points who has combined the useful with the agreeable."

**CLAUDIE MARVIN SELLERS**  
 "Now, I perceive the devil understands Marvin, and 'tis no marvel he is so humorous."

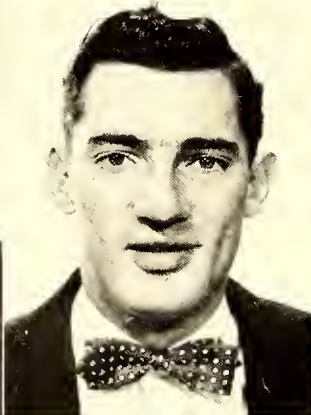

**JACK EDWARD SHELL**  
 "I have often regretted my speech, never my silence."

**DOYLE CLARENCE SHOEMAKER**  
 "Do noble things, not dream them all day long, and so make life, death and that vast forever one grand sweet song."

**PEGGY SKAGGS**  
 "A sweet voice, a little indistinct and muffled, which caresses and does not thrill; an utterance which glides on without emphasis, and lays stress only on what is deeply felt."

# CLASS OF '54



**SHIRLEY ANN SLOOP**  
"Where is any author  
in the world that  
teaches such beauty as  
a woman's eyes?"



**SHIRLEY GOSE SMITH**  
"Low gurgling laugh-  
ter, as sweet as the  
swallow's song 'i the  
South; and a ripple of  
dimples, that, dancing,  
meet the curves of a  
perfect mouth."



**ANNA KATE SNEAD**  
"Histories make men  
wise; poets, witty; ma-  
thematics, subtle; nat-  
ural philosophy, deep;  
moral, grave; logic  
and rhetoric, able to  
contend."

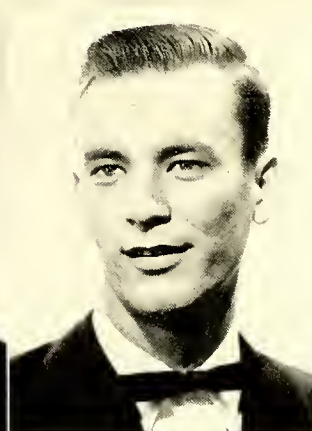
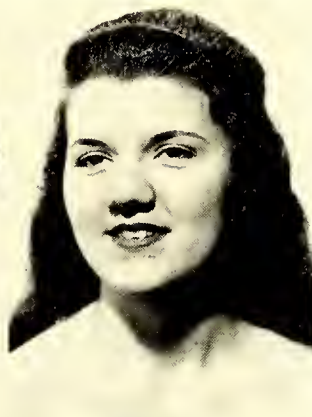

**SABRA ANNE SPARKS**  
"Women will love her  
that she is a woman  
most worthy than any  
man; men, that she is  
the rarest of all wo-  
men."

**THELMA ANN STYLES**  
"The rings upon her  
hand, the dish from  
which her heart is  
fed."

**CAROL JEAN SUTHER**  
"A lovely countenance  
is the fairest of all  
sights, and the sweet-  
est harmony is the  
sound of the voice of  
her whom we love."

**GEORGIA TAYLOR**  
"Fine natures are like  
fine poems; a glance  
at the first two lines  
suffices for a guess in-  
to the beauty that  
waits you if you read  
on."

**JOSEPH WILLIE TEW**  
"Not that which men  
do worthily but that  
which they do suc-  
cessfully, is what his-  
tory hastes to record."

**CAROLTON EUGENE THORNE**  
"I have always ob-  
served that to succeed  
in the world one should  
appear like a fool but  
be wise."



# SENIORS

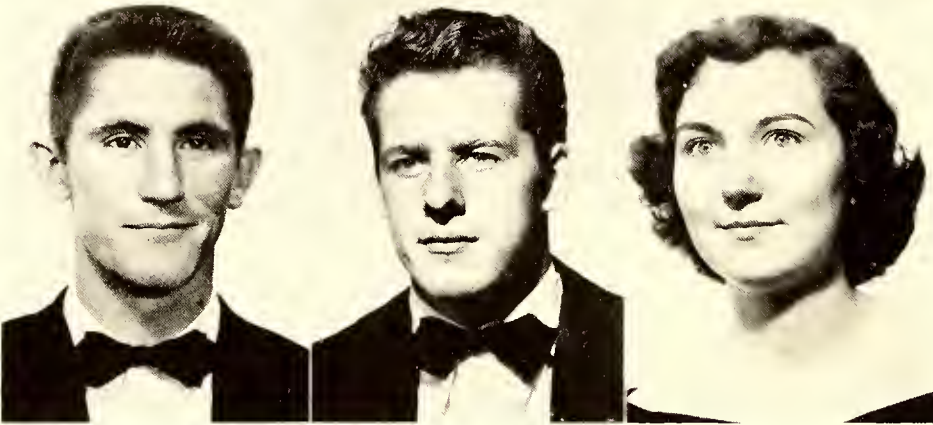
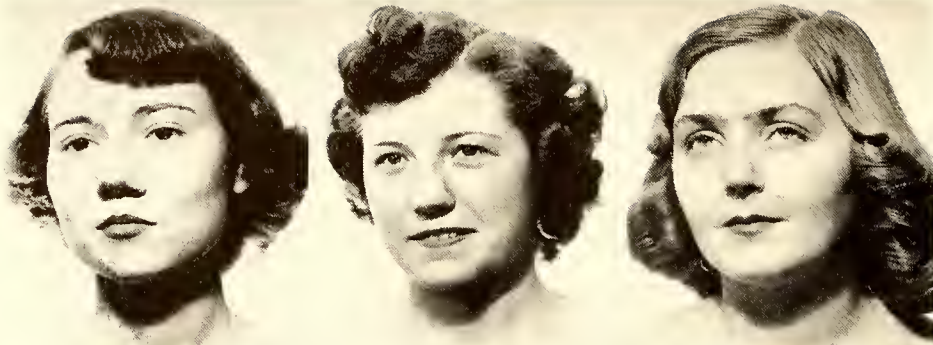

**NELLIE GRAY TODD**  
 "A grace that won  
 who saw to wish her  
 stay."

**JOYCE CARLENE TOWNSEND**  
 "Happiness is cheaper  
 than worry, so why  
 pay the higher price?"

**GERI TURNER**  
 "You are a devil at  
 everything, and there  
 is no kind of thing in  
 the 'versal world but  
 what you can turn  
 your hand to."

**SAMUEL GUY TURNIPSEED**  
 "There never were such  
 elements in another  
 man. Nature made  
 him, and then broke  
 the mould."

**THOMAS EARL TWIGGS**  
 "Every man is a vol-  
 ume, if you know how  
 to read him."

**NAOMA FRANCE WAGNER**  
 "A woman mixed of  
 such fine elements  
 that were all virtue  
 and religion dead, she  
 made them newly, be-  
 ing what she was."



**PEGGY ANN WARREN**  
 "Pleasure is to a wo-  
 man what the sun is  
 to the flowers; if mod-  
 erately enjoyed, it  
 beautifies, it refreshes,  
 and it improves; if  
 immoderately, it with-  
 ers, deteriorates and  
 destroys."

**MARTHA ROBERT WHITE**  
 "She is the books, the  
 arts, the academies,  
 that show, contain and  
 nourish all the world."

**PATSY O'NEAL WHITE**  
 "There is nothing like  
 fun, is there?"

# CLASS OF '54



**JAMES DONALD WILLIAMS**  
"Certainly this is a duty not a sin; cleanliness is next to godliness."

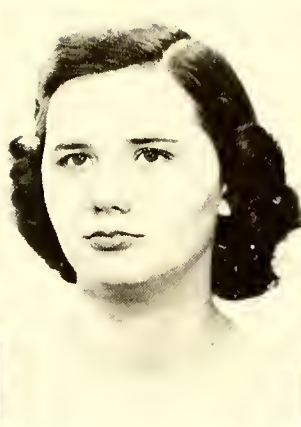

**MILDRED ELIZABETH WILLIAMS**  
"A small degree of wit, accompanied by good sense, is less tiresome in the long run than a great amount of wit without it."



**OWEN VERNON WILLIAMS**  
"The hearts of men are their books; events are their tutors; great actions are their eloquence."

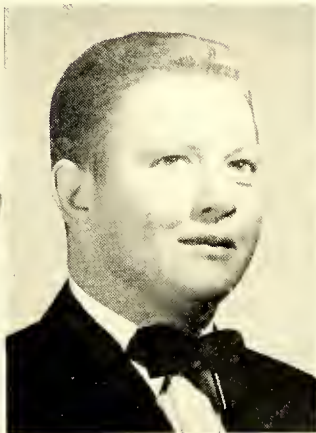

**LOLA GAY WILSON**  
"What will not woman, gentle woman, dare when strong affection stirs her spirit up."

**ROBERT JOSEPH WILSON**  
"My beliefs, there is visible labor, and an invisible labor."

**SARA MARGARET WINBURN**  
"Someone who is real without pretense or show."

**PHYLLIS AMELIA WITCHER**  
"It is better to be little and shine, than to be big and cast a shadow."

**OLIVER AARON WOODFORD**  
"Life is not so short but there is always time enough for courtesy."

**BETTY JANE WORSHAM**  
"Women like not only to conquer, but to be conquered."





# LIFE as a







# Senior...





# SENIOR DIRECTORY

- JAMES ADAMS**  
Delta Psi Omega, 1 and 2, Pres. 2; Ontaroga Staff, Business Manager, 2.
- RAYMOND ALEXANDER**  
Christian Council, 1 and 2.
- MONA ALLEN**  
Dramatics, 1; Social Board, 2; Homecoming Queen, 1; Republican Club, 1 and 2; Senior Superlative.
- CAROLYN BARE**  
W.A.A., 1 and 2; Y.D.C., 1 and 2; Basketball, 1; Camera Club, 1; Bob Cat Tales, 1.
- ROYCE BAUGHN**  
Y.D.C., 1 and 2; Bob Cat Tales, Business Manager, 2.
- EUGENE BRIDGES**  
Football, 1 and 2; Monogram Club, 1 and 2; Demostheneans, 2; Christian Council, 1 and 2.
- JOHN BOYD**  
Demostheneans, 1 and 2; Pres. 2.
- EVELYN BRAMBLETT**
- JANE BREWER**  
Chorus, 1; Camera Club, 1 and 2, Vice-Pres. 1, Treas. 2.
- ARTHUR DEAN BROWN**  
Camera Club 1 and 2, Pres. 2.
- DOROTHY BUCHANAN**  
Y.D.C., 1 and 2; Camera Club, 2; Folk Dance Club, 1.
- THELMA SUE BUCHANAN**  
Y.D.C., 1 and 2; Folk Dance Club, 1; Queen of Hearts Court, 2
- BOB BURLESON**  
Demostheneans, 2; Christian Council, 1 and 2; Folk Dance Club, 1.
- BETTY CAMPBELL**  
W.A.A., 1 and 2; Delta Psi Omega, 1 and 2; Green and Gold Masquers, 1 and 2; Republican Club, 1 and 2, Pres. 2; Social Board, 2; Basketball, 1 and 2; Bob Cat Tales, 1; Folk Dance Club, 1; Queen of Hearts Court, 2.
- DAPHNE CARPENTER**  
Sullivanians, 1 and 2; W.A.A., 1 and 2, Treas. 2; Y.D.C., 1 and 2; Chorus, 1 and 2, Vice-Pres. 2; Basketball, 1; President, Women's Student Govt., 2; Queen of Hearts Court, 1; Student Faculty Senate, 2; Senior Superlative.
- C. J. CARVER**  
Football, 1 and 2; Monogram Club, 1 and 2.
- JOHN CHANEY**  
Football, 1.
- VIRGINIA CHESTER**  
Christian Council, 1 and 2; Y.D.C., 1 and 2.
- BILL COCHRAN**  
President, Student Body, 2; Demostheneans, 1 and 2; Football, 1 and 2; Monogram Club, 1 and 2; Bob Cat Tales Staff, 2; Sports Editor, 2; Student Faculty Senate, 2.
- LORENE COLLINS**  
W.A.A., 1 and 2; Basketball, 1 and 2, Co-Capt. 2; Sullivanians, 1 and 2; Homecoming Sponsor, 2; Queen of Hearts Court, 2; May Court, 1 and 2; Senior Superlative.
- BOB DAVIS**  
Monogram Club, 1 and 2; Football, 1 and 2; Demostheneans, 1 and 2; Republican Club, 1 and 2, Sec. 2; Social Board, 2; Vice-Pres. Freshman Class, 1; Vice-Pres. Student Body, 2; Senior Superlative.
- JOSIE DAVIS**  
Delta Psi Omega, 1 and 2, Sec. 2; Phi Theta Kappa, 1 and 2; Sullivanians, 1 and 2; Christian Council, 1 and 2; Green and Gold Masquers, 1 and 2, Sec. 2; Bob Cat Tales, 1.
- FRED DAWSON**  
Basketball, 1 and 2; Y.D.C., 1 and 2, Vice-Pres. 1, Pres. 2; Camera Club, 2.
- PETE DAY**  
Christian Council, 1 and 2; Bob Cat Tales, 2; Choir, 1; Green and Gold Masquers, 1 and 2; Student Faculty Senate, 1; News Service Photographer, 1 and 2; Ontaroga Staff, Photographer, 2; Senior Superlative.
- HAROLD DUGGER**
- DIANA ELLIOTT**  
Choir, 1; Bob Cat Tales, 1; Folk Dance Club, 1; Camera Club, 1; Republican Club, 1.
- JOHN ELLEDGE**  
Phi Theta Kappa, 1 and 2.
- BOB FERGUSON**  
President, Senior Class, 2; Green and Gold Staff, Business Manager, 2; Delta Psi Omega, 1 and 2; Green and Gold Masquers, 1 and 2; Republican Club, 1; Choir, 1
- and 2, Pres. 2; Bob Cat Tales Staff, 1; Tennis.
- VERNON FITZGERALD**  
Y.D.C., 1 and 2; Bob Cat Tales, 1; Green and Gold Masquers, 1; Folk Dance Club, 1; Social Board, 1; Basketball, 1; Delta Psi Omega, 1 and 2, Pres. 2; Oratorical Contest, 1.
- BETTY FOIL**  
Chorus, 1; Phi Theta Kappa, 2; Green and Gold Masquers, 2.
- WALLACE FORD**  
Transferred from Charlotte College; Chorus, 2.
- FINLEY FOSTER**  
Football, 1; Republican Club, 1.
- RUTH JOY FOSTER**  
Camera Club, 2.
- GLENNA JEAN FREEMAN**
- PAT FRYAR**  
Chorus, 1 and 2; Choralettes, 1 and 2; Green and Gold Handbook, Editor, 2; Cheerleader, 1 and 2, chief 2; Y. D.C., 1; Queen of Hearts Court, 1; Senior Superlative.
- SHIRLEY GARLAND**  
Phi Theta Kappa, 1 and 2; Ontaroga Staff, 2.
- JEANETTE GIBBS**  
Christian Council, 1 and 2; Co-Ed Council, 2; Standards Committee, 1; Republican Club, 1; Sullivanians, 2.
- CORINNE GREER**  
Republican Club, 1 and 2; Camera Club, 2.
- J. ANN GRIFFIN**  
Sullivanians, 2; Chorus, 1; Bob Cat Tales, 1; Christian Council, 2; Folk Dance Club, 1; Camera Club, 1; Y. D.C., 1 and 2, Treas. 2; House Council Vice-Pres. 2.
- BARBARA GUIN**  
Sullivanians, 2; Social Board, 2; W.A.A., 1 and 2; Basketball, 1 and 2, Co-Capt. 2; Camera Club, 2; Y.D.C., 1 and 2.
- SUE GUTHRIE**  
Sullivanians, 1 and 2; Historian 2; Homecoming Court, 1; Christian Council, 1 and 2; Choir, 1 and 2; Choralettes, 2; Delta Psi Omega, 2; Queen of Hearts Court, 1 and 2; Y.D.C., 1.

# SENIOR DIRECTORY

- MAX HANCOCK**  
Demostheneans, 1 and 2; Vice-Pres., 2; Republican Club, 1; Hotel Seminar, 1 and 2, Pres. 1, Vice-Pres. 2; Camera Club, 1.
- JACKIE HARRIS**  
Football, 1 and 2; Monogram Club, 1 and 2, Vice-Pres. 2.
- SHIRLEY HARTSELL**  
Folk Dance Club, 1; Chorus, 1; Camera Club, 1; Y.D.C., 1.
- BARTLEY HARROLD**  
Football, 1 and 2; Monogram Club, 1 and 2; Christian Council, 1 and 2; Social Board, 2, Vice Chairman, 2; Republican Club, 2; Basketball, 1 and 2.
- HOWARD HAYES**  
Monogram Club, 1 and 2; Football, 1 and 2.
- BILL HAYES**  
Christian Council, 2; Chorus, 1 and 2; Bob Cat Tales, 1 and 2; Exchange Editor, 2; Nominee for Morehead Scholarship, 2; Tennis, 2.
- CHARLIE HIGGINS**  
Republican Club, 1 and 2; Camera Club, 1 and 2; Bob Cat Tales, 1 and 2; Social Board, 2.
- BUD HODGE**  
Monogram Club, 1 and 2, Pres. 2; Demostheneans, 1 and 2; Basketball Manager, 1 and 2; Football Manager, 1 and 2; Y.D.C., 1 and 2.
- FRED HOLLAND**  
Football, 1 and 2; Monogram Club, 2.
- HELEN JACKSON**  
Sullivanians, 2; May Court, 1 and 2, Maid of Honor, 1; Queen of Hearts Court, 1 and 2; Chorus, 1 and 2; Choralettes, 1; Camera Club, 2.
- GARY JOHNS**  
Football, 1 and 2; Monogram Club, 1 and 2; M.S.G.O., 2; Delta Psi Omega, 2; Senior Superlative.
- RHEUMAL JOHNSON**  
Delta Psi Omega, 2.
- LEE JOHNSON**  
Christian Council, 1 and 2, Pres. 2; Demostheneans, 1 and 2; Delta Psi Omega, 1 and 2; Choir, 1 and 2; Y.D.C., 1; Student Faculty Senate, 1; Bob Cat Tales, 2; Senior Superlative.
- PEGGY JOHNSON**  
Homecoming Court, 1 and 2, Maid of Honor, 1; May Court, 1 and 2; Y.D.C., 1 and 2; Bob Cat Tales, 1.
- PEGGY JONES**  
Sullivanians, 1 and 2, Treas. 2; Social Board, 2, Treas. 2; Camera Club, 2; Y.D.C., 2; Homecoming Court, 2; Queen of Hearts Court, 1 and 2; Maid of Honor, 1 and 2; Senior Superlative.
- JANE KEPLAR**  
Chorus, 1 and 2; Choralettes, 1 and 2.
- CARRIE KISER**  
Christian Council, 1 and 2, Sec. 2; Sullivanians, 1 and 2; Phi Theta Kappa, 2; Y.D.C., 1; Treas. Senior Class, 2.
- J. C. LANE**
- BETTY LANIER**  
Phi Theta Kappa, 1 and 2, Sec. 2.
- CHRIS LEAKE**  
Y.D.C., 1 and 2; Camera Club, 2; Historian, 2; Folk Dance Club, 1; Green and Gold Masquers, 1 and 2, Pres. 2; Delta Psi Omega, 2; Bob Cat Tales Staff, 2; Exchange Mgr. 2; Queen of Hearts Court, 1.
- ROBERT E. LEF**
- NORMA LESTER**  
Chorus, 2.
- SARAH DEAN LIDDLE**
- JACK LITTLE**
- PAT LITTLETON**  
Sullivanians, 1 and 2, Pres. 2; Delta Psi Omega, 1 and 2; W.A.A., 1 and 2; Christian Council, 1 and 2; Y.D.C., 2; Camera Club, 2; Chorus, 1 and 2; Green and Gold Masquers, 1 and 2; Ontaroga Staff, 2; Basketball Manager, 1 and 2; Queen of Hearts Court, 1; Homecoming Court, 1.
- DORIS LONG**  
Christian Council, 1 and 2; Sullivanian Sorority, 1 and 2; W.A.A., 1 and 2, Pres. 2; Basketball, 1 and 2; Senior Class Secretary, 2.
- BILL LOONEY**  
Monogram Club, 1 and 2; Football, 1 and 2.
- CARL LOONEY**
- BETTY JO LOVETTE**  
Y.D.C., 1; Folk Dance Club, 1.
- EDDIE LUBBEN**  
Camera Club, 1 and 2; Folk Dance Club, 1 and 2; Homecoming Court, 2.
- EFFIE LYTCH**  
Y.D.C., 1 and 2; House Council, Vice Pres. 1.
- HARRY MORGAN**
- CLATIE McLEAN**  
Christian Council, 2; Y.D.C., 1 and 2; Standards Committee, 1; Folk Dance Club, 1.
- GWEN NEILL**
- CHARLES NORMAN**
- PEGGY ODOM**  
Y.D.C., 1 and 2, Sec. 1; May Court, 1; Sullivanians, 2.
- CARROLL OLLIS**  
Hotel Seminar Pres. 2.
- JOE O'NEAL**  
Cheerleader, 1 and 2; Y.D.C., 1 and 2; Choir, 1 and 2; Green and Gold Masquers, 1 and 2; May Day, 1; Senior Superlative; Folk Dance Club, 1; Monogram Club, 2.
- BETTY PARTIN**  
Chorus, 1 and 2; Camera Club, 1 and 2; Y.D.C., Sec. 2; Folk Dance Club, 1.
- ERIE PERRY**  
Demostheneans, 1 and 2, Treas. 2; Christian Council, 1 and 2, Treas. 2; Football, 1 and 2; Basketball, 1 and 2, Co-Capt. 2; Monogram Club, 1 and 2.
- AULTON PONS**
- TOM POWELL**  
Freshman Class President, 1; Bob Cat Tales, 1; Managing Editor, 1; Christian Council, 1 and 2; Delta Psi Omega, 1 and 2; Republican Club, 1 and 2; Orators Medal, 1.
- DOT PRATT**  
Republican Club, 1 and 2, Pres. 1; Social Board, 1 and 2, Chairman, 2; Bob Cat Tales Staff, 1 and 2.
- BETTY PRATT**  
Y.D.C., 1 and 2; Folk Dance Club, 1; Camera Club, 1.



# SENIOR DIRECTORY

## BLACKIE REYNOLDS

Student Faculty Senate, 2; Football, 1 and 2; Monogram 1 and 2, Sec. 2; Social Board 1 and 2, Chairman 2; Y.D.C., 1.

## DOROTHY ROBERTS KELSEY

Choir, 1; Camera Club, 1; Folk Dance Club, 1; Republican Club, 2; Co-Ed. Council, 1.

## RAY ROTEN

Phi Theta Kappa, 2; Demosthenians, 2; Christian Council, 2; Ontaroga Staff, Ass't. Business Mgr. 2; Senior Class, Vice-Pres. 2; Senior Superlative.

## JANE RUSSELL JONES

Sullivanians, 1 and 2, Sec. 2; Bob Cat Tales, 1 and 2; Folk Dance, 1; Chorus, 1 and 2; Homecoming Court, 2; Y.D.C., 1 and 2; Camera Club, 1.

## ANN SANSFIELD

Y.D.C., 1.

## RICHARD SAVAGE

Demosthenians, 2; Y.D.C., 1 and 2; Senior Class Vice-Pres. 2.

## MARVIN SELLERS

Basketball, 1 and 2; Demosthenians, 1 and 2.

## JACK SHELL

Republican Club, 1 and 2.

## DOYLE SHOMAKER

Demosthenians, 2; Football, 1 and 2; Monogram Club, 1 and 2.

## PEGGY SKAGGS

Sullivanians, 2; Christian Council, 2; Choir, 1 and 2, Treas. 2; Standards Committee, 2; House Council, 1.

## SHIRLEY SLOOP

Delta Psi Omega, 2; Green and Gold Masquers, 2; Y.D.C., 1.

## ANNA KATE SNEAD

Y.D.C., 1 and 2, Vice-Pres., 2; Green and Gold Masquers, 2; W.S.G.A., 2; Phi Theta Kappa, 2; Senior Superlative.

## SHIRLEY SMITH

Y.D.C., 1 and 2.

## MARIE SEASE

Transferred from Appalachian State Teachers College; Delta Psi Omega, 2; Social Board, 2.

## SABRA SPARKS

Sullivanians, 1 and 2; W.A.A., 1 and 2; Delta Psi Omega, 1 and 2; Phi Theta Kappa, 1 and 2, Vice-President 2; Christian Council, 1 and 2; Republican Club, 1 and 2; Sec. 1 and 2; Queen of Hearts Court, 1 and 2, queen 1; Ontaroga Staff, Editor, 2; Basketball, 1; Marshall, 1; May Queen, 2; Senior Superlative.

## THELMA STYLES HUGHES

## CAROL JEAN SUTHER

Sullivanians, 1 and 2; Christian Council, 1 and 2, Vice-Pres. 2; Choir, 1 and 2, Sec. 1; Choralettes, 1 and 2; Folk Dance Club, 1; Democrats, 1.

## WALT TALIAFERRO

Delta Psi Omega, 1 and 2; Green and Gold Masquers, 1 and 2; Social Board, 1; Y.D.C., 1 and 2; Folk Dance Club, 1; Camera Club, 1 and 2.

## BERYL TAYLOR

Republican Club, 1.

## RAY TAYLOR

## JOE TEW

## CARLTON THORNE

Cheerleader, 1 and 2; Delta Psi Omega, 1 and 2; Bob Cat Tales, 1 and 2, Bus. Mgr. 1, Co-Ed. 2; Demosthenians 2; Choir, 1 and 2; Green and Gold Masquers, 1 and 2; Christian Council, 1 and 2; Senior Superlative.

## NELLIE TODD

Folk Dance Club, 1; Y.D.C., 2; Camera Club, 2; Chorus, 2.

## GERI TURNER

Bob Cat Tales, 1 and 2; Co-Ed. 2; Delta Psi Omega, 1 and 2, Vice-Pres. 2; Folk Dance Club, 1; Social Board, 1; Camera Club, 1 and 2; Y.D.C., 1 and 2; Green and Gold Masquers, 1 and 2; Queen of Hearts Court, 1; Senior Superlative.

## SAM TURNIPSEED

Monogram Club, 1 and 2; Demosthenians, 1 and 2; President of M.S.G.O., 2; Phi Theta Kappa, 2; Christian Council, 1 and 2; Student Faculty Senate, 2; Most Valuable — Football, 2; All Conference — Football, 2; Football, 1 and 2, Co-Capt. 2; Nominee for Morehead Scholarship, 2.

## TOM TWIGGS

Football, 1 and 2; Monogram Club, 2.

## NAOMA WAGNER

Sullivanians, 1 and 2, Vice-Pres. 2; Choir, 2; Standards Committee, 1; House Council Sec. and Treas. 1.

## PEGGY WARREN

Sullivanians, 2; Social Board, 2; Y.D.C., 2; Cheerleader, 1 and 2; Basketball, 1 and 2; W.A.A., 1 and 2, Vice-Pres. 2; Camera Club, 2.

## MARTHA WHITE

Freshman Class Secretary, 1; Phi Theta Kappa, 1 and 2, Pres. 2; Sullivanians, 2; Y. D. C., 1 and 2; Senior Superlative, 2.

## PAT WHITE

Basketball, 1 and 2; Folk Dance Club, 1; Y.D.C., 1 and 2.

## DON WILLIAMS

Republican Club, 1 and 2; Basketball, 1 and 2; Co-Capt. 2.

## MILDRED WILLIAMS

## OWEN WILLIAMS

Delta Psi Omega, 1 and 2; Green and Gold Masquers, 1 and 2; Bob Cat Tales, Co-Business Mgr., 1; Publications Committee, 1; Tennis, 2.

## GAY WILSON

Sullivanians, 2; Standards Committee, Chairman, 2; House Council, Sec. 2; Republican Club, 1.

## BOB WILSON

Demosthenians, 1 and 2; Football, 1 and 2; Monogram Club, 1 and 2, Treas. 2; Republican Club, 1 and 2.

## MAGGIE WINBURN

## PHYLLIS WITCHER

House Council, President, 1; Co-Ed Council, 1; Bob Cat Tales, 1; Y.D.C., 1.

## BUZZY WOODFORD

Chorus, 1 and 2; Green and Gold Masquers, 2; Republican Club, 1 and 2; Cross-Country, 2.

## BETTY JANE WORSHAM

Basketball, 1 and 2; W.A.A., 1 and 2; Phi Theta Kappa, 1 and 2; Reporter, 2; Y.D.C., 1 and 2; Sullivanians, 2; Senior Superlative.









## FRESHMEN OFFICERS

Mr. Paul H. McEwen, Faculty Advisor; Shirley Vickers, President; Sue Edwards, Treasurer; Aquilla Brown, Secretary; David Lockwood, Vice-President.



Charles Edward Abee  
Valdese, N. C.

Shirley Jean Ashley  
Whiteville, N. C.

Shirley Ann Barbee  
Greensboro, N. C.

Ralph Gerald Bare  
Laurel Springs, N. C.

Douglas Wm. Baucom  
Marshville, N. C.

Donald Wm. Baucom  
Charlotte, N. C.

Randall Owen Bean  
High Point, N. C.

Edward Louis Bleyinat  
Valdese, N. C.

Harry Blevins  
Elizabeth City, N. C.

Louise Blevins  
Shady Valley, Tenn.

## CLASS OF 1955

Dorothy Dean Braswell  
Monroe, N. C.

Frances Brewer  
Newland, N. C.

Aquilla Brown  
Bat Cave, N. C.

Jack Burley  
Charlotte, N. C.

Barbara Grace Bush  
Charlotte, N. C.

Betsy Ann Campbell  
Charlotte, N. C.

Rebecca Carlton  
Lexington, N. C.

Donald Eugene  
Carpenter  
Belmont, N. C.

Judith Lee Carroll  
High Point, N. C.

Jerry Carter  
Tuckerdale, N. C.

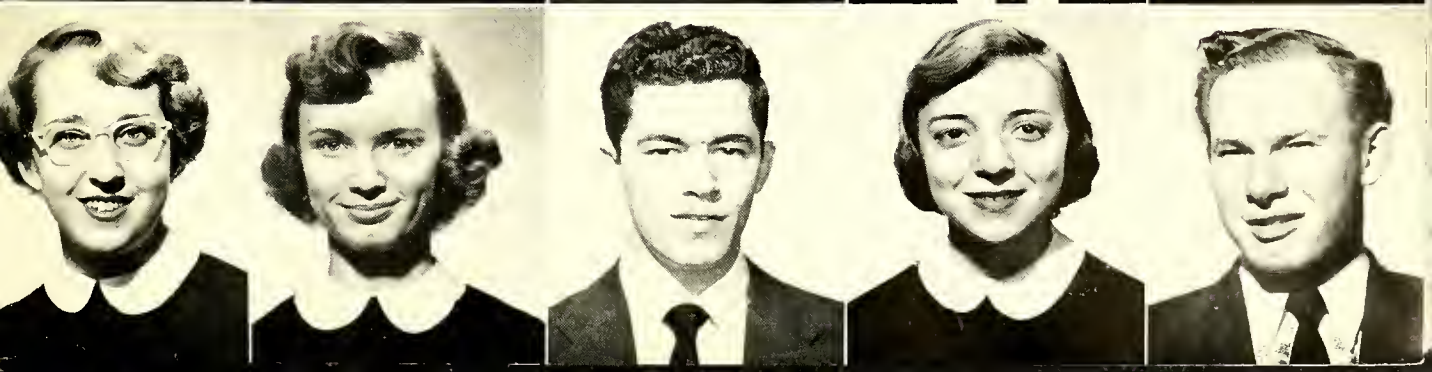
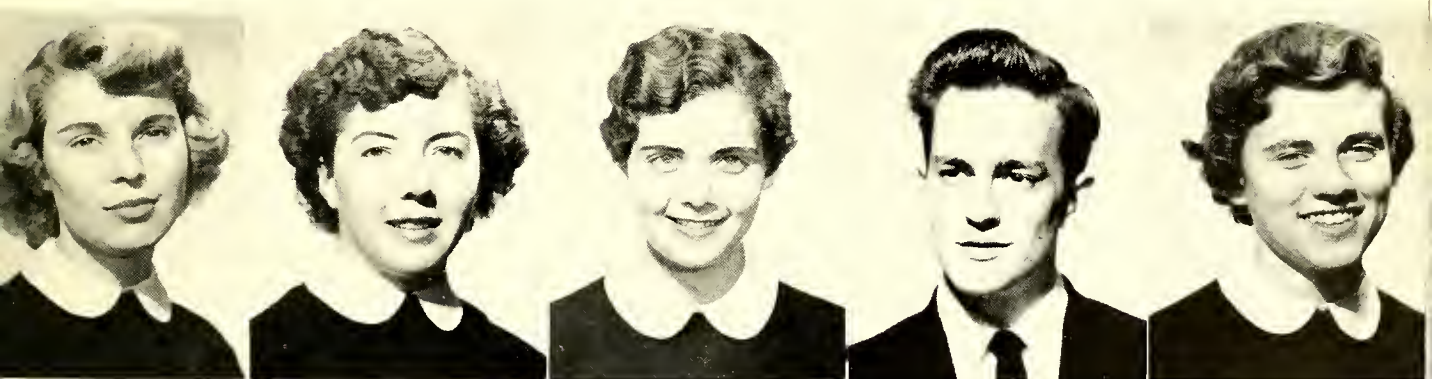



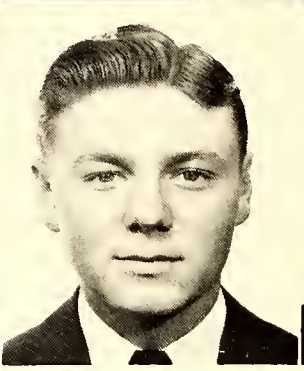
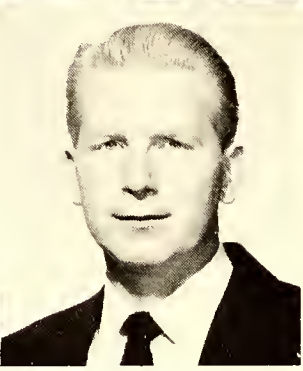
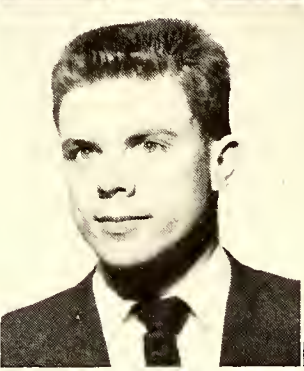
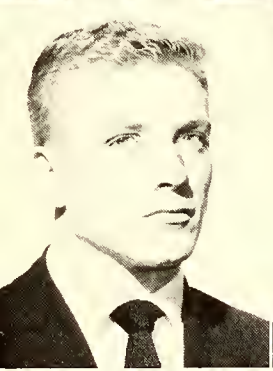
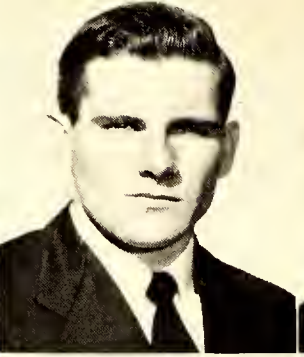
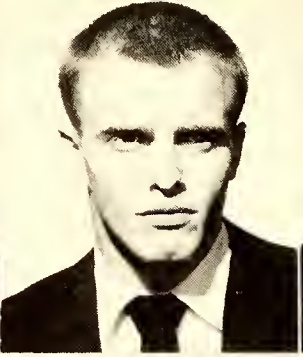
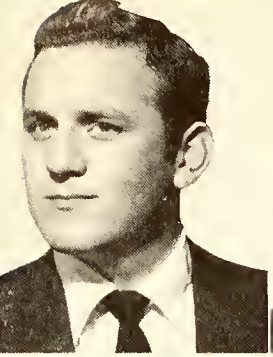

Morris Childs  
Travelers Rest, S. C.

Bobby Reginald Clark  
Crossnore, N. C.

Clifton Lee Clester  
Kokomo, Indiana

William Estes Cole  
Durham, N. C.

Wilma Deane Cox  
Ramseur, N. C.

Dee Cross  
Bristol, Va.

Thomas Monroe Culler  
Ellerbe, N. C.

William Perry Culler  
High Point, N. C.

Walter Denver Cumbow  
Hansonville, Va.

Billy Cox Dalrymple  
Sanford, N. C.

## FRESHMEN

Barbara Daughtridge  
Charlotte, N. C.

Charles Davenport  
Ingalls, N. C.

Virgie Lee Dawkins  
Lexington, N. C.

George Edward Dobyns  
Rural Retreat, Va.

Joyce Elaine Dunlap  
Belmont, N. C.

Charles Wm. Durham  
Greensboro, N. C.

Jack Randolph Eaton  
Spencer, N. C.

Susan Edwards  
Wilmington, N. C.

Max Delano Eford  
Charlotte, N. C.

Bobby Clay Eggers  
Mountain City, Tenn.

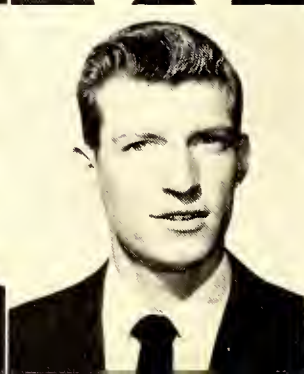
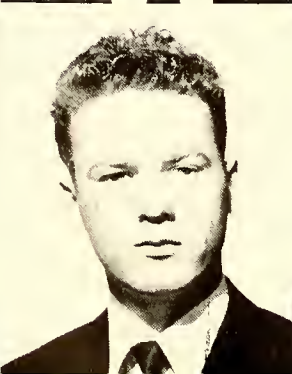
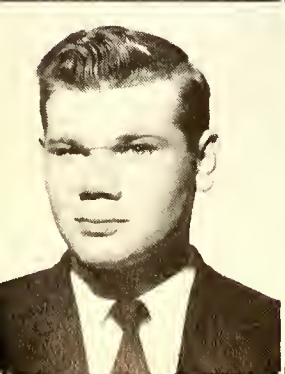



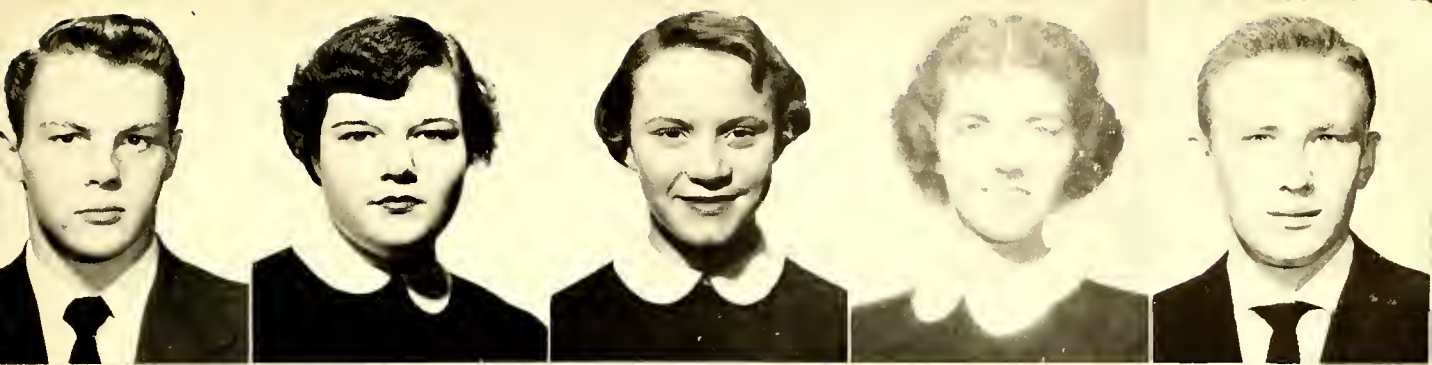

Frederick Larry Ely  
Pennington Gap, Va.

Martha Ann Foil  
Mount Pleasant, N. C.

Lila Elizabeth Ford  
Newland, N. C.

Jo Anne Franklin  
Gastonia, N. C.

Dwayne Edwin Getz  
Kokomo, Indiana

Adiana June Goldston  
Wallace, N. C.

Charles Anderson  
Gouge  
Spruce Pine, N. C.

Julia Lord Gregson  
Sanford, N. C.

Shirley Mae Guthrie  
Greensboro, N. C.

Rachel Ann Hardin  
Kings Mountain, N. C.

## CLASS OF 1955

Ronald Douglas  
Haswell  
Durham, N. C.

Roger Lee Hays  
Winston-Salem, N. C.

Betty Sue Hendren  
Hiddenite, N. C.

Bobby Alphonso  
Hendrix  
Clemmons, N. C.

Ella Patricia Hickey  
Spruce Pine, N. C.

Donald Hinson  
Reidsville, N. C.

Douglas Hinson  
Charlotte, N. C.

Joan Carter Hinson  
Reidsville, N. C.

Carl Edward Hippy  
Valdese, N. C.

Jo Anne Hodgins  
High Point, N. C.

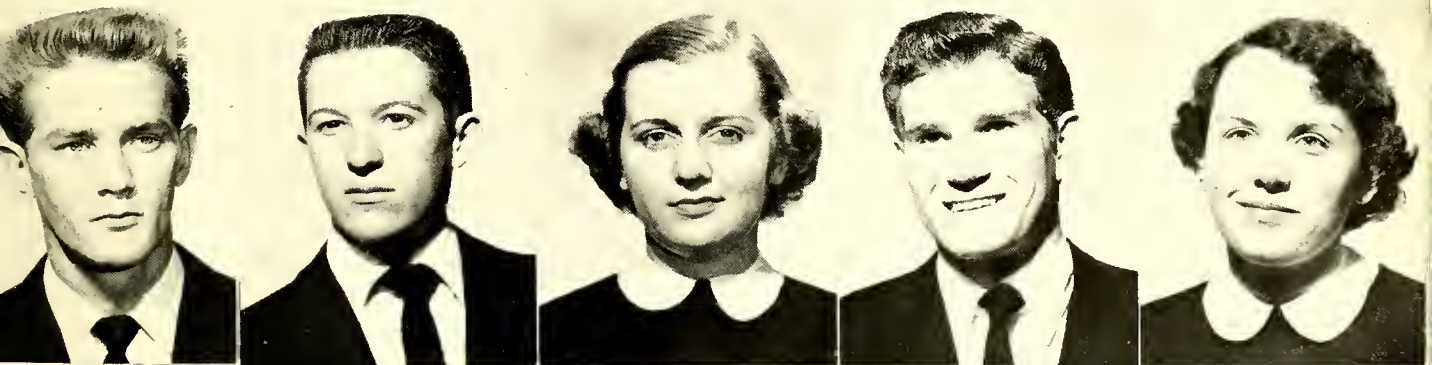



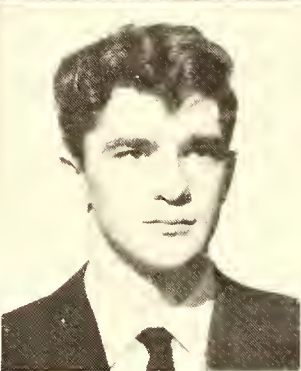
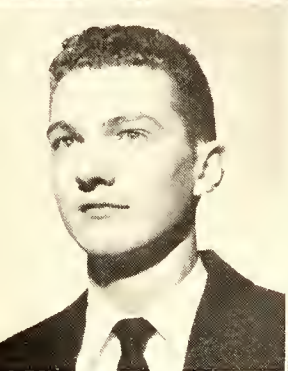
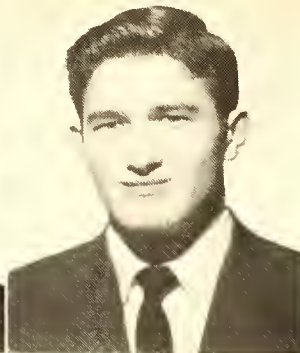
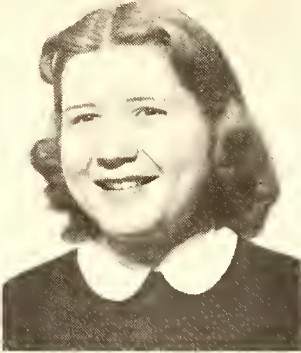
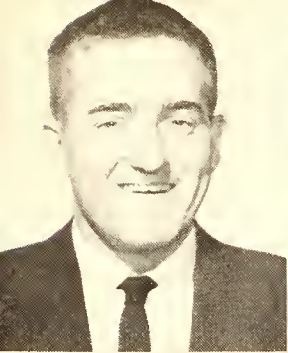

Donald Eugene Holt  
Kokomo, Indiana

Patricia Ann Hood  
Kenner, Louisiana

Margie Ann Hudson  
Clinton, S. C.

Lewis Huffman  
Valdese, N. C.

Herbert Howard  
Hummer  
Kokomo, Indiana

Larry Clayton Hunt  
Asheboro, N. C.

Fred Hyatt  
Bryson City, N. C.

Joyce Hyatt  
Bryson City, N. C.

Joan Nelda Icenhour  
Lenoir, N. C.

Joe Clark Ingle  
Siler City, N. C.

## FRESHMEN

Ronald Kieffer Irvin  
Crockett, Va.

Ray Eugene Jackson  
Pilot Mountain, N. C.

James Gene Gray  
Walkerton, N. C.

Parlene Jenkins  
Nebot, N. C.

Raymond Furrow  
Jessup  
Pilot Mountain, N. C.

Carleen Jones  
Leicester, N. C.

Margaret Ann Jones  
Winston-Salem, N. C.

Peggy Jean Keeter  
Grover, N. C.

Robery Henry Kesley  
Aiken, S. C.

Shirley Kinder  
Rural Retreat, Va.

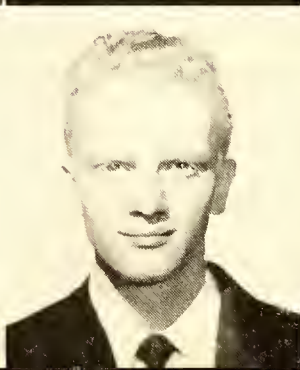
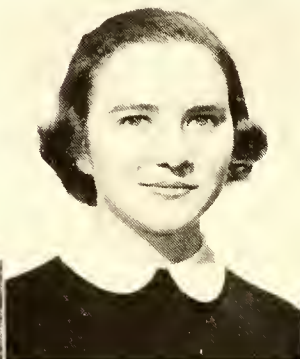
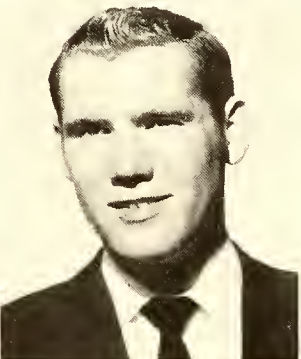
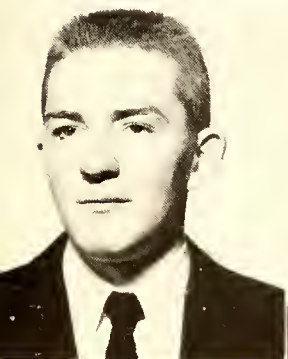



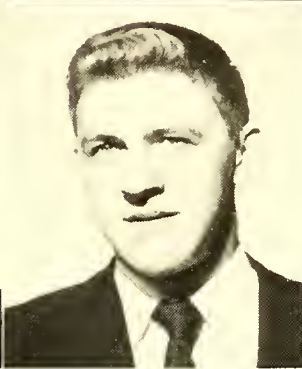
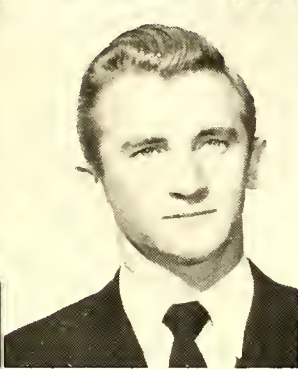

Peggy Lou Lanier  
Asheboro, N. C.

Joyce Jean Livesay  
Pennington Gap, Va.

Marjorie Rave Long  
Glendale Springs, N. C.

Robert Clayton Long  
Glendale Springs, N. C.

David Lockwood  
Charlotte, N. C.

Beulah Ruth Loury  
High Point, N. C.

James Sidney Lovette  
Raeford, N. C.

Johnny McCarter  
Bryson City, N. C.

George Brittan  
McClellan  
Concord, N. C.

Kathleen MacClellan  
Atlanta, Georgia

# CLASS OF 1955

James Leumel McGee  
Winston-Salem, N. C.

John Michael  
McKinney  
Reidsville, N. C.

Sara Ann McLain  
Hiddenite, N. C.

Joseph Alton McSwain  
Durham, N. C.

Bobby Martin  
High Point, N. C.

Clara Martin  
Lexington, N. C.

Malcolm A. Minter  
Sanford, N. C.

June Elizabeth Minton  
Abingdon, Va.

Lois Faye Musick  
Cleveland, Va.

Robert Ted Myers  
Jonesville, N. C.

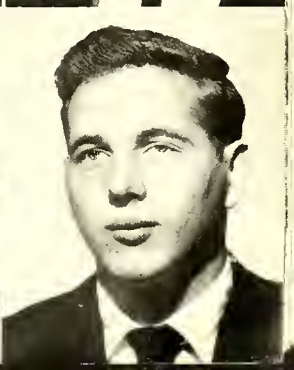
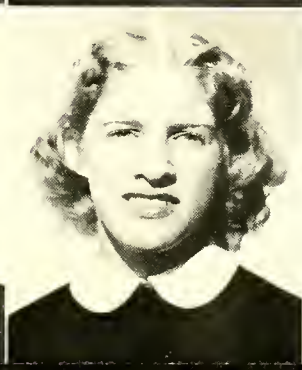
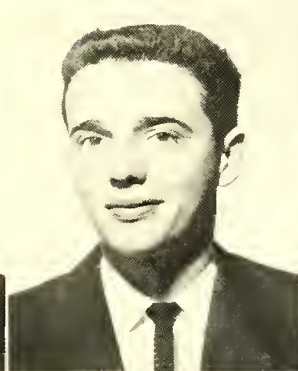



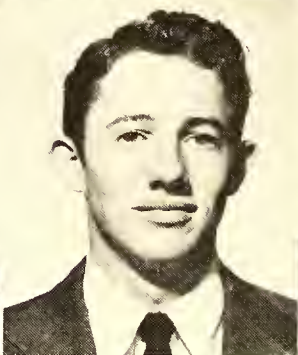

Brownell Ollis  
Cranberry, N. C.

Cozie Mae Painter  
Balm, N. C.

Jewel Margaret Parker  
Casey, N. C.

James Robert Patchett  
Kokomo, Indiana

Betty Frances Piercy  
Banner Elk, N. C.

Sylvia Jan Pilkenton  
Lenoir, N. C.

Robert Pinkston  
Camp Lejeune, N. C.

John Jacob Pope  
Max Meadows, Va.

Walter Lee Porter  
Castlewood, Va.

Viola Maxine Potts  
Banner Elk, N. C.

## FRESHMEN

Nancy Ramseur  
Morganton, N. C.

Richard Raulston  
Alcoa, Tenn.

Charles Malcolm Ray  
Raeford, N. C.

Iron Lee Richardson  
Troy, N. C.

Claude Riddle  
Greenville, Tenn.

Mary Ann Ruddle  
Hot Springs, Va.

Gerald Sappenfield  
Red Springs, N. C.

Warren Sexton  
Grassy Creek, N. C.

Donald Wayne Shamel  
Winston-Salem, N. C.

Joseph Penn Shepard  
Burgaw, N. C.

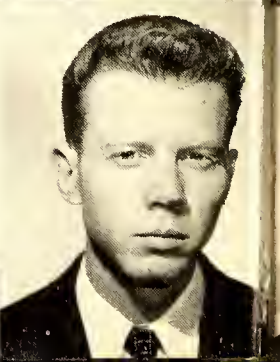
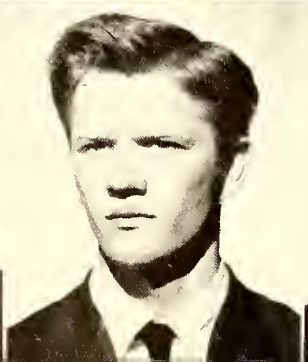
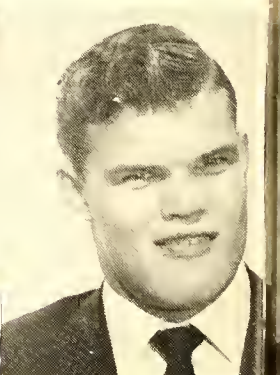
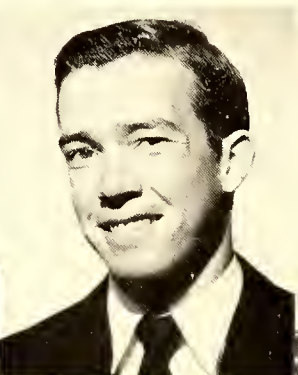



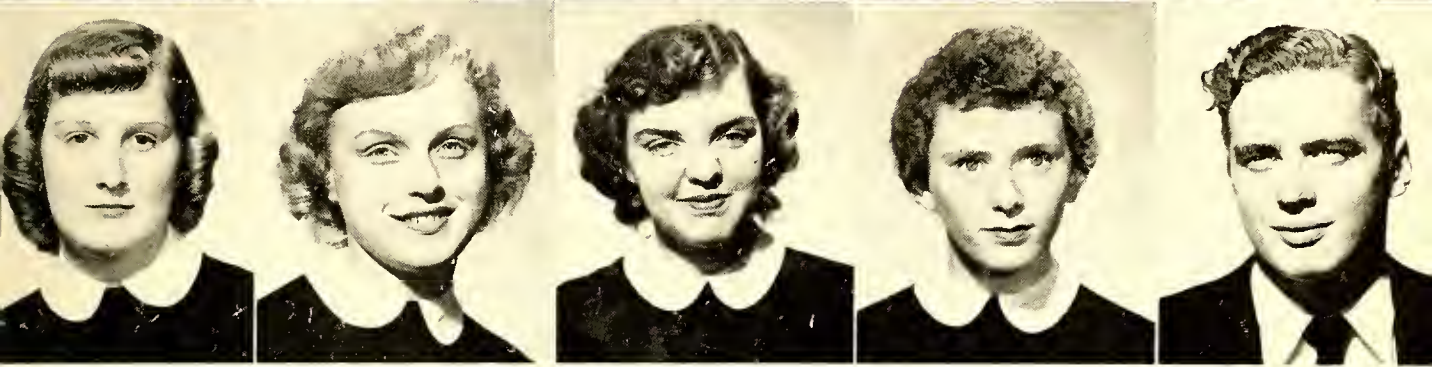

Barbara Sides  
Greensboro, N. C.

Dale Kenneth Signon  
Hickory, N. C.

Anita Eloise Smith  
Clinton, N. C.

Carol Jean Smith  
Winston-Salem, N. C.

Carson Smith  
Laurel Hill, N. C.

Hazel Smith  
Heaton, N. C.

Patricia Carol Smith  
Mount Airy, N. C.

Diane Steel  
Charlotte, N. C.

Nancy Jo Svoboda  
Charlotte, N. C.

Sidney Carl Swanson  
Boomer, N. C.

# CLASS OF 1955

Amanda Ruth Swann  
Spruce Pine, N. C.

Shirley Ann Vickers  
Durham, N. C.

Marvin Eugene Walker  
Lawndale, N. C.

Ruth Marie Walters  
Charlotte, N. C.

Richard Ware  
Reidsville, N. C.

James Norman Warren  
Lenoir, N. C.

Virginia Mae Watson  
Nobo, N. C.

Frances Marie Watts  
Taylorsville, N. C.

Joe Jackson Webb  
Charlotte, N. C.

Janelle Webster  
Sugar Grove, N. C.

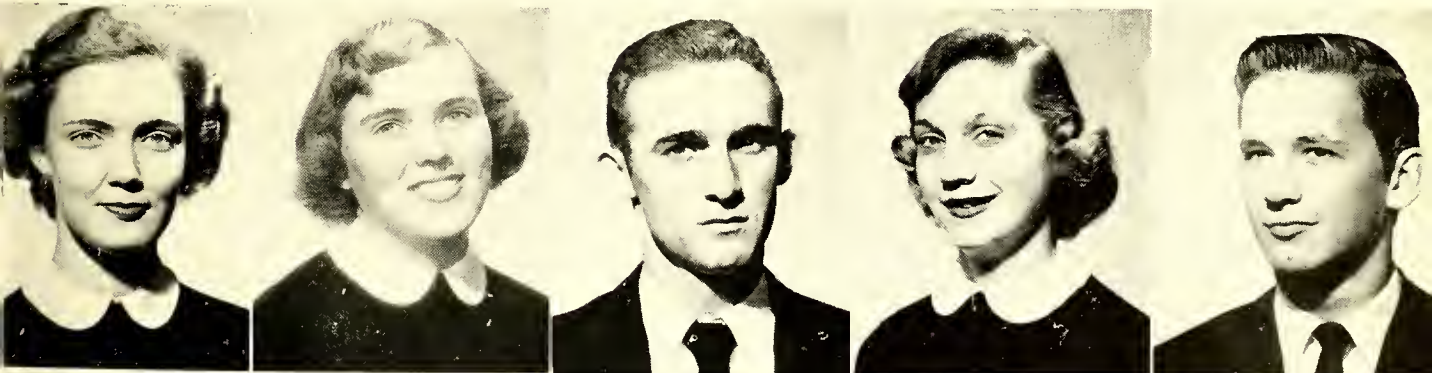



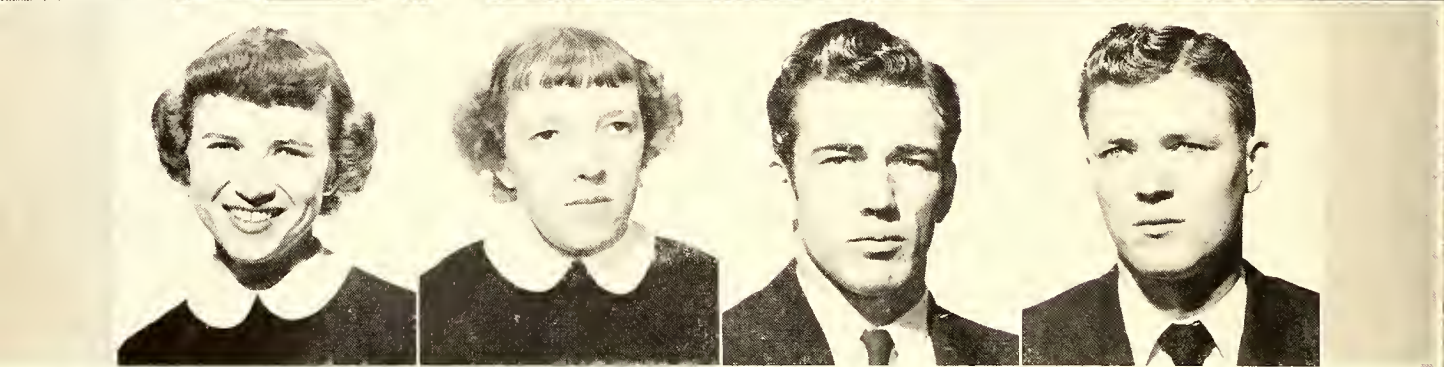
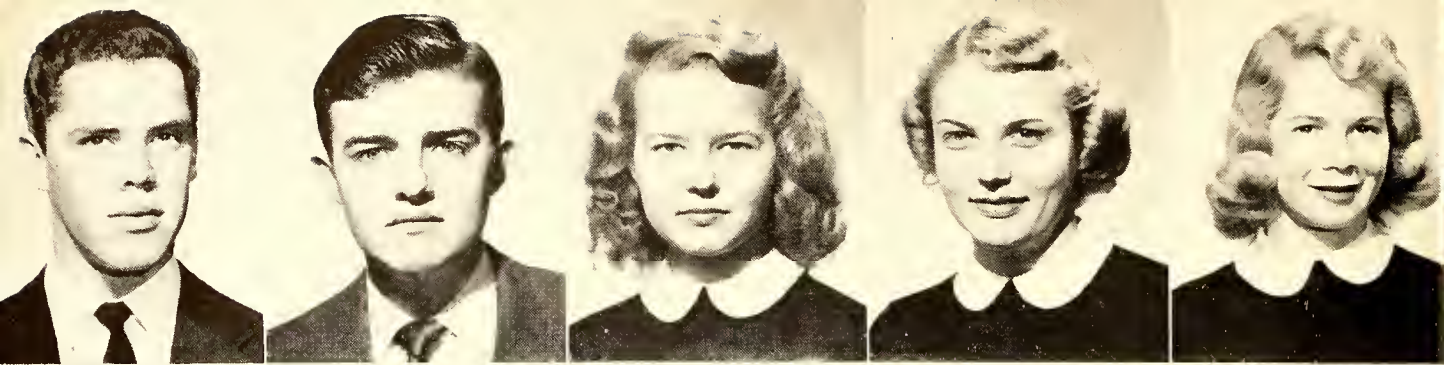

John Howard Wellborn Spruce Pine, N. C.	Dean Westmoreland Kings Mountain, N. C.	Kerin WhiteHock Winston-Salem, N. C.	Evangeline White Swords Creek, Va.	Elizabeth Ann Wilhelm Statesville, N. C.
Theobe June Williams Franklinville, N. C.	Barbara Ann Winchester Lenoir, N. C.	Fred Johnson Wood Fayetteville, N. C.	William Charles Yates Grundy, Va.	

## FRESHMEN

### NOT PICTURED

- |   |   |  |   |
|---|---|--|---|
| Edward Arthur Tilson<br>Jacksonville, N. C. | Jack Buchanan<br>Sena, N. C.                | Earl James Draughon<br>Banner Elk, N. C.   | Joseph W. Jumper<br>Fort Lauderdale, Fla.     |
| Joan Carter Ashcraft<br>Charlotte, N. C.    | C. W. Calloway<br>Plumtree, N. C.           | Charles F. Miller<br>Elk Park, N. C.       | Billy Donald Massey<br>Lexington, N. C.       |
| Kenneth Rogers Baggett<br>Ruford, N. C.     | Franklin Cardwell<br>Mayodan, N. C.         | Paul English<br>Bakersville, N. C.         | David Earl Morgan<br>Roan Mountain, Tenn.     |
| Joan Eleanor Bughn<br>Stoneville, N. C.     | Delmer Hardin Coffey<br>Banner Elk, N. C.   | Robert Anthony Goins<br>Spruce Pine, N. C. | Kenneth Walter<br>Ramsey<br>Banner Elk, N. C. |
| Joyce Ann Bramcock<br>Mount Airy, N. C.     | Jo Anne Cooke<br>Whaley, N. C.              | Thomas Brown Hall<br>Plumtree, N. C.       | Alma Jean Shoupe<br>Minneapolis, N. C.        |
| Aileen Ethel Buchanan<br>Minneapolis, N. C. | Sarah Frances Davis<br>Valley Crucis, N. C. | Stephen Olan Hamrick<br>Banner Elk, N. C.  | Sylvia Ann Speight<br>Mount Airy, N. C.       |
| Gloria Buchanan<br>Plumtree, N. C.          | Jean Carol Denny<br>Richmond, Va.           | Mary Helen Hughes<br>Newland, N. C.        | Roma Lee Tucker<br>Elk Park, N. C.            |
|   |   | Robert Lee Johnson<br>Jacksonville, N. C.  |   |





# Life as a Freshman











---

# ACTIVITIES



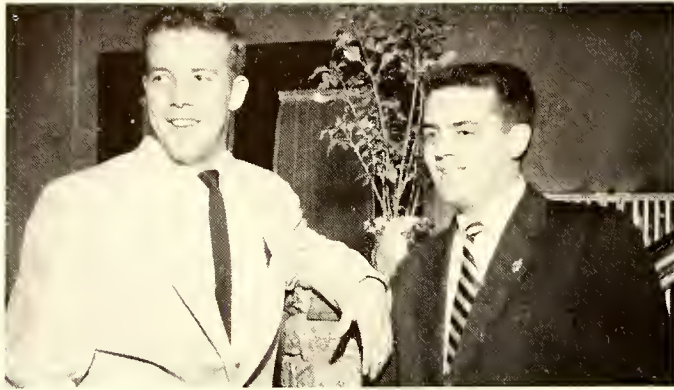

Bob Davis  
*Vice-President*

Bill Cochran,  
*President*

## CLUB AND ORGANIZATION PRESIDENTS

Lee Johnson, Dewey Hodge, Bob Ferguson, Sam Turnipseed, Dot Pratt, Carlton Thorne, John Boyd, James Adams.

Doris Long, Shirley Vickers, Patricia Littleton, Betty Campbell, Bill Cochran, Bob Davis, Daphne Carpenter, Sabra Sparks, Martha White.





## WOMEN'S STUDENT GOVERNMENT



Jeanette Gibbs, Anna Kate Snead, Shirley Guthrie, Daphne Carpenter, Betsy Campbell, Barbara Sides.

## MEN'S STUDENT GOVERNMENT



Fred Holland, Gary Johns, Bobby Burleson, Bill Culler, Sam Turnipseed.



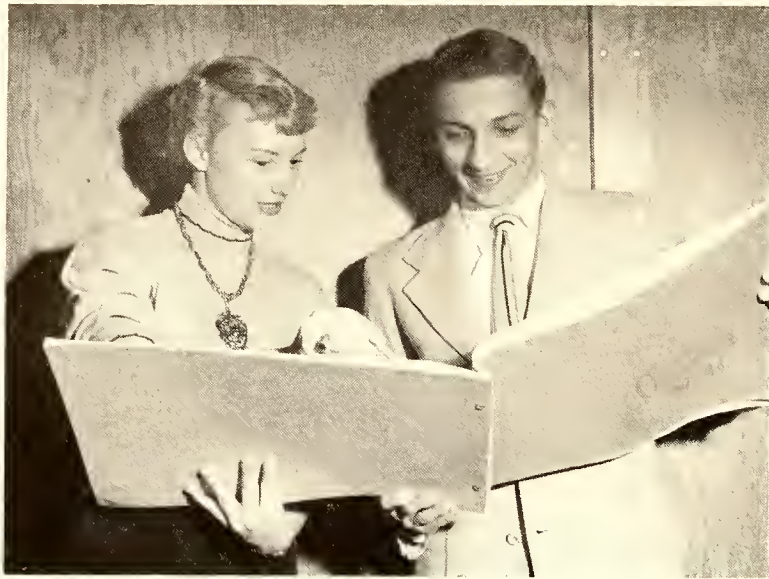

Sabra Sparks  
*Editor*

James Adams  
*Business Manager*

# THE 1954 ONTAROGA

Patricia Littleton, Bennie Pierce, Shirley Garland, Ray Roten, Pete Day, Sabra Sparks, James Adams.





# BOBCAT TALES



Carlton Thorne, Co. Editor; Royce Baughn, Business Manager; Geri Turner, Co. Editor.

Tom Powell, Josie Davis, Bill Cochran, Randy Eaton, Fred Dawson, Shirley Vickers, Joe Tew.

Chris Leake, Barbara Bush, Louise Blevins, Anita Smith, Julia Gregson.

Virgie Dawkins, Carlton Thorne, Geri Turner, Royce Baughn, Sue Edwards, Jane Russell.

# Bobcat



# Tales

FRIDAY, NOVEMBER 6, 1953

VOL. V — No. 2.

Lees-M

Christian C  
Taps Twen

October 19th a Monday Chapel Christian Council by freshmen and membership into t The following Su new members were impressive candle vice. We wish to welcome and co them. They are E nat. Louise B Brown, Betsy Ca Bill Culler, Tor Cumbow, Randy wards, Shirley Hayes, Darlene Jones, Barbara Cathy McClelle Ray Roten, Jo Skaggs, Shi Dickie Ware. New membe their leadersht man activities.



D  
s  
i-  
ill  
ds  
ne  
ers  
dd.  
on  
to  
in  
It  
our-  
ach.  
Rae  
were  
off-  
from  
back-





# CHRISTIAN COUNCIL

Erie Perry, *Treasurer*; Carol Jean Suther, *Vice-President*; Carrie Kiser, *Secretary*; Lee Johnson, *President*.

Miss Agnes Stokes, Bill Culler, Tom Powell, Randy Eaton, Erie Perry, Carol Jean Suther, Carolyn Kiser, Lee Johnson, Bob Burleson, Sam Turnipseed, Pete Day, Raymond Alexander.

Dickie Ware, Bartley Harrold, Denver Cumbow, Carlton Thorne, Ray Roten, Bill Cole.

Sue Guthrie, Aquilla Brown, Barbara Bush, Betsy Campbell, Josie Davis, Shirley Guthrie, Shirley Vickers, Peggy Jones, Louise Blevins, Virginia Chester.

Patricia Littleton, Kathy McClellan, Doris Long, Jo Ann Griffin, Sue Edwards, Sabra Sparks, Jeanette Gibbs, Clatie McLean, Darleen Jenkins.





# CHOIR



Lee Johnson, Oliver Woodford, Morris Childs, Carlton Thorne, Joe O'Neal, Mac Minter.

Paul English, Denver Cumbow, Bobby Martin, Bill Hayes, Bob Ferguson, Betty Partin, Patricia Littleton, Shirley Vickers, Shirley Guthrie, Peggy Skaggs.

Phoebe Williams, Joan Ashcraft, Daphne Carpenter, Diane Steele, Jane Russell, Helen Jackson, Naoma Wagner, Norma Lester, Nellie Todd, June Goldston, Dean Braswell, Jean Icenhour, Betsy Campbell.

Jane Keplar, Joyce Livesay, Sue Guthrie, Pat Fryar, Louise Blevins, Carol Jean Suther, Mrs. Randall.

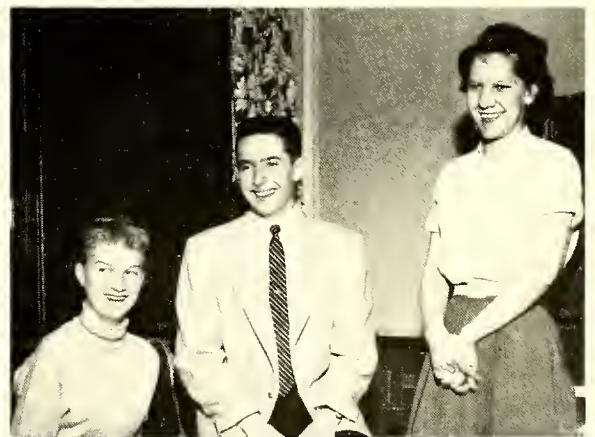

Daphne Carpenter, *Vice-President*; Bobby Ferguson, *President*; Peggy Skaggs, *Secretary-Treasurer*.





## SOCIAL BOARD

Blackie Reynolds, *Chairman*; Peggy Jones, *Secretary-Treasurer*; Bartley Harrold, *Vice-President*.

Barbara Guin, Betty Campbell, Mona Allen, Charlie Higgins, Denver Cumbow, Bartley Harrold, Bob Wilson, Peggy Warren, Sonny Lee.

Mr. Clyde Day, Dot Pratt, Peggy Jones.





# YOUNG REPUBLICAN CLUB



# YOUNG DEMOCRATIC CLUB



# WOMEN'S ATHLETIC ASSOCIATION

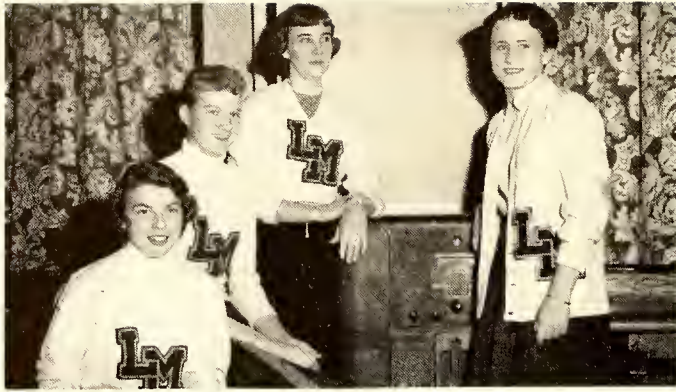

Barbara Guin, *Historian*; Daphne Carpenter, *Secretary-Treasurer*; Peggy Warren, *Vice-President*; Doris Long, *President*.

Bennie Pierce, Carolyn Bare, Peggy Odom, Patricia Littleton, Betty Jane Worsham, Doris Long.

Peggy Warren, Barbara Guin, Sabra Sparks, Daphne Carpenter, Lorene Collins, Betty Campbell.





# MONOGRAM CLUB



Mac Minter, Gary Johns, Dickie Ware, Sam Turnipseed, George Freeman, Erie Perry, Doug Hinson, David Lockwood.

Mr. Clyde Day, Ed Hipps, Claude Riddle, Fred Holland, Bill Cole, Tom Culler, Carl Swanson, Raymond Jessup.

Bob Davis, Bill Cochran, Tom Twiggs, Bob Wilson, Jackie Harris, Bud Hodge, John Reynolds, Bill Looney, Bartley Harrold, C. J. Carver.

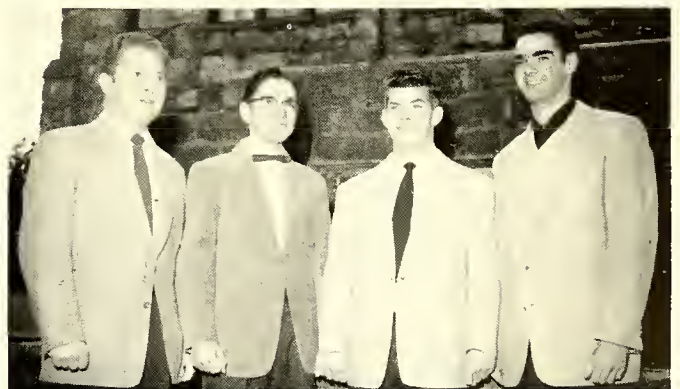

Bob Wilson, *Treasurer*; Bud Hodge, *President*; Jackie Harris, *Vice-President*; Blackie Reynolds, *Secretary*.





Peggy Jones, *Treasurer*; Pat Littleton, *President*;  
Naomi Wagner, *Vice-President*; Jane Russell, *Secretary*.

## SULLIVANIAN SORORITY

Miss Margaret Moore, Miss Lenore Pierce, Peggy Odom, Betty Jane  
Worsham, Daphne Carpenter, Josie Davis, Jeanette Gibbs, Miss Mary  
Lee Gray, Mrs. Fletcher Nelson.

Doris Long, Aquilla Brown, Peggy Warren, Barbara Guin, Carol Jean  
Suther, Peggy Skaggs, Martha White, Jo Ann Griffin, Betsy Campbell.

Jane Russell, Patricia Littleton, Naoma Wagner, Peggy Jones.

Helen Jackson, Kathy McClellan, Sabra Sparks, Sue Guthrie, Carolyn  
Kiser, Gay Wilson.



# DEMOSTHENEAN CLUB

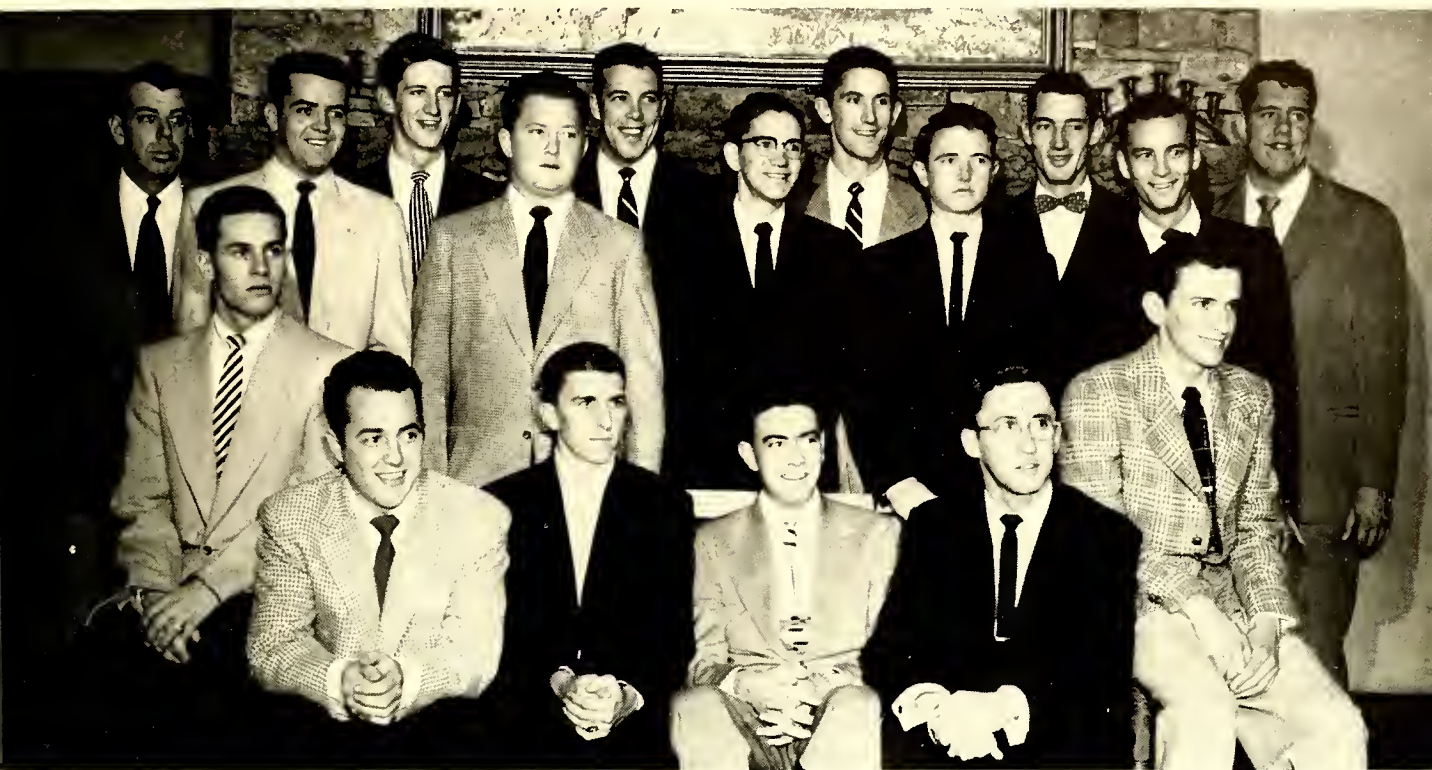

Mr. Paul H. McEwen, Richard Savage, Bob Davis, Sam Turnipseed, Doyle Shomaker, Eugene Bridges.

Bill Cochran, Bob Wilson, Dewey Hodge, Marvin Sellers, Carlton Thorne.

Lee Johnson, Bob Burluson, Erie Perry, John Boyd, Max Hancock, Ray Roten.



Erie Perry, *Treasurer*; John Boyd, *President*; Max Hancock, *Vice-President*.





## PHI THETA KAPPA

Betty Jane Woisham, *Reporter*; Sabra Sparks, *Vice-President*; Martha White, *President*; Betty Lanier, *Secretary-Treasurer*.

John Elledge, Carolyn Kiser, Shirley Garland, Anna Kate Snead, Josie Davis, Betty Foil, Sam Turnipseed.

Ray Roten, Betty Jane Worsham, Martha White, Sabra Sparks, Betty Lanier.



# DELTA PSI OMEGA



Lee Johnson, Owen Williams, Jim Warren, Tom Powell, Dot Pratt, Morris Childs, Bob Ferguson, Carlton Thorne, Denver Cumbow, James Adams.

Sue Guthrie, Rheumal Johnson, Betty Campbell, Faye Musick, Josie Davis, Shirley Vickers, Patricia Littleton, Sabra Sparks, Shirley Sloop, Maxine Potts, Aquilla Brown.

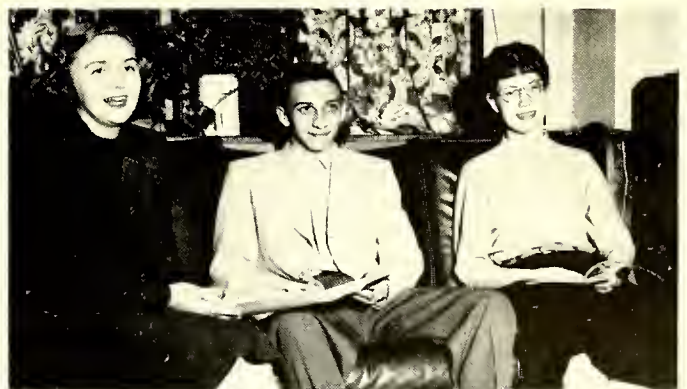

Gerri Turner, Vice-President; James Adams, President; Josie Davis, Secretary.



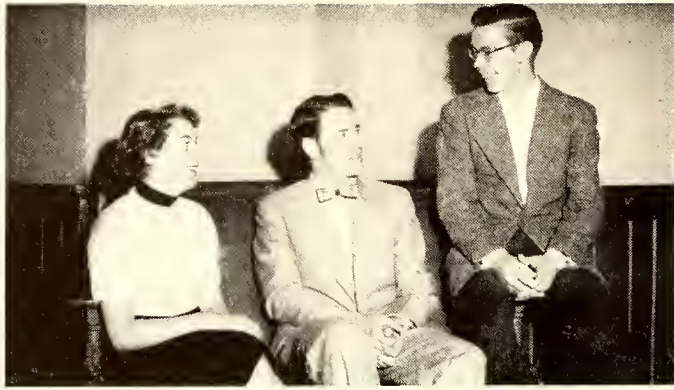

Jane Brewer, *Vice-President*: Arthur Dean Brown,  
*President*: Joe Tew, *Secretary*.

# CAMERA CLUB

Barbara Guin, Jane Brewer, Dot Buchanan, Charlie Higgins, Peggy Odom, Randy Eaton, Betty Partin, Fred Dawson.

Peggy Warren, Dale Sigmon, Helen Jackson, Bob Kelsey, Peggy Jones, Carolyn Bare, Ruth Joy Foster, Nellie Todd.

Barbara Bush, Edie Lubben, Geri Turner, Arthur Dean Brown, Chris Leake, Kathy McClellan, Patricia Littleton.





---

## FEATURES

---





**HOMECOMING QUEEN**

*Miss Sue Edwards*



# HOMECOMING SCENES

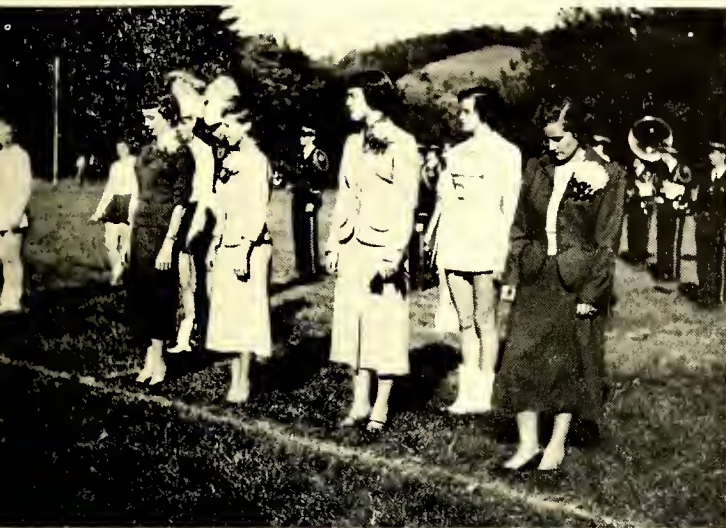





# Mountain .. Day







# Sadie Hawkins Day...

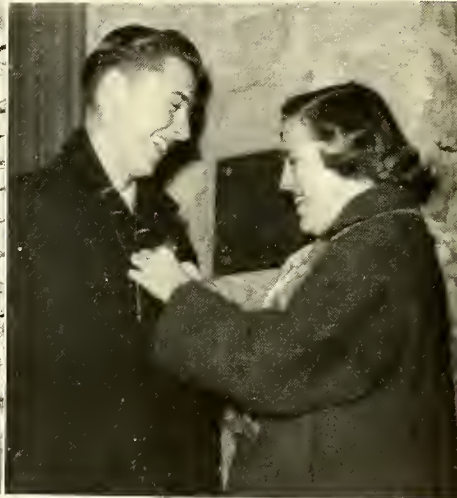





Dean Braswell  
*Queen of Hearts*



Peggy Jones  
*Maid of Honor*

# QUEEN OF HEARTS

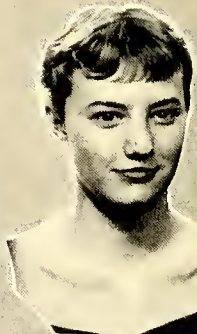
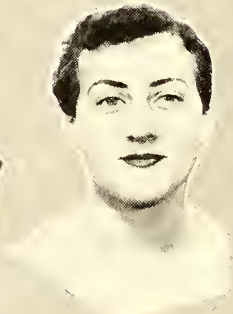

First Row — Aquilla Brown, Thelma Sue Buchanan, Betsy Campbell, Betty Campbell, Lorene Collins, Sue Edwards. Second Row — Sue Guthrie, Rachel Hardin, Helen Jackson, Darlene Jenkins, Kathy McClellan, Sabra Sparks.



**MAY QUEEN**

*Miss Sabra Ann Sparks*



# MAY



Miss Shirley Ann Barbee, Maid of Honor

Lorene Collins

Peggy Johnson



# COURT



Helen Jackson



Aquilla Brown

Betsy Campbell



Sue Edwards





# SUPER

**BEST ALL-AROUND**  
Carlton Thorne, Pat Fryer



**MOST TALENTED**  
Pete Day, Geri Turner



**MOST ATHLETIC**  
Erie Perry,  
Betty Jane Wcrsham

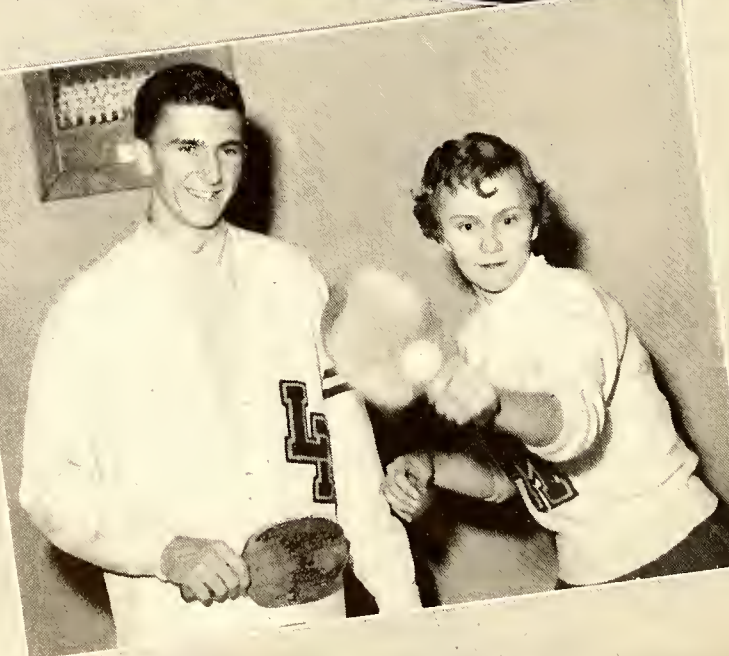

# LATIVES

## BEST LOOKING

Gary Johns, Mona Allen



## MOST LIKELY TO SUCCEED

Dot Pratt, Martha White



## BEST DRESSED

Eob Davis, Peggy Jones





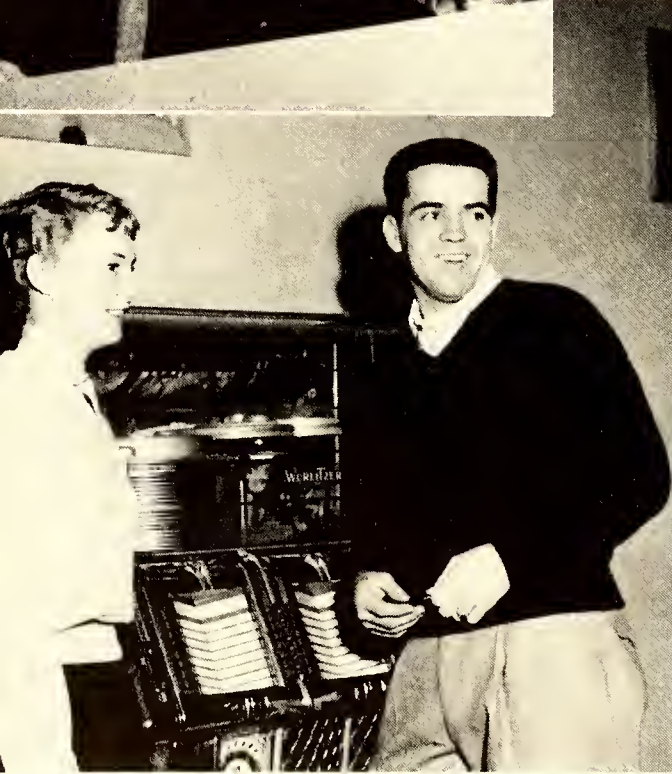

**WITTIEST**

Daphne Carpenter, Joe O'Neal

**MOST STUDIOUS**

Anna Kate Snead, Ray Roten

**MOST POPULAR**

Sabra Sparks, Bill Cochran

**FRIENDLIEST**

Lorene Collins, Lee Johnson





---

# ATHLETICS





**CO-CAPTAINS**

Erie Perry  
Sam Turnipseed

**COACHES**

Fred I. Dickerson  
Paul H. McEwen

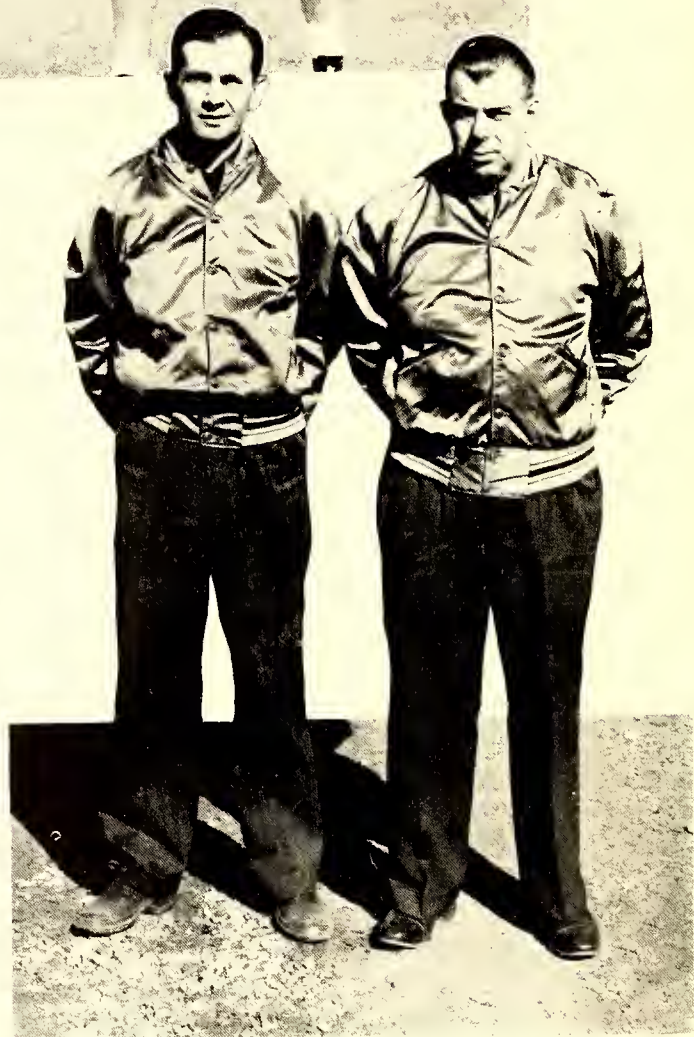





Jackie Harris, Carson Smith, Warren Sexton, Sidney Lovette, Dickie Ware, Billy Dalrymple, Tom Twiggs, Bill Cole, C. J. Carver, Fred Holland.

Carl Swanson, Raymond Jessup, Doyle Shomaker, Bill Raulston, Raymond Jackson, Mac Minter, Jake Pope, Randall Bean, Bob Davis, Claude Riddle, Tom Culler.

Bartley Harrold, Doug Hinson, Erie Perry, Gary Johns, Gene Bridges, Sam Turnipseed, Bill Cochran, Edd Higgs, David Lockwood, Howard Hayes, Bill Looney.



**MANAGER**  
Lewis Huffman



**MANAGER**  
Bud Hodge



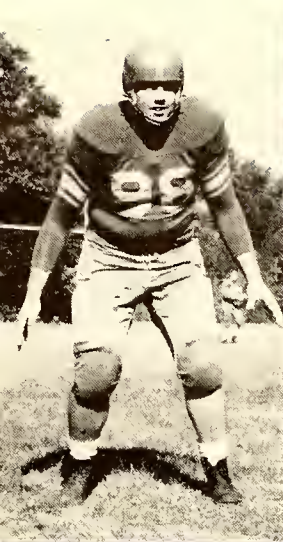

**GUARD**  
Gene Bridges

**GUARD**  
Bill Cochran

**TACKLE**  
Bill Cole



**HALF-BACK**  
Tom Culler

**END**  
Bob Davis

**TAIL-BACK**  
Bartley Harrold

**FIRST GAME — LEES-McRAE - APPALACHIAN "B"**

In the Bobcat's season opener, they crushed the Appalachian "B" squad by a score of 32 to 0. Hinson and Riddle lead the L.M.C. squad with two touchdowns apiece on brilliant runs. The other score came on a 25 yard pass from Looney to Culler in the early part of the fourth quarter. The Bobcats had no trouble with the Mountaineer "Babies," who failed to threaten the entire game. There were no individual stars for our team, the whole squad played fine ball when they had the chance.

**SECOND GAME — LEES-McRAE - ASHEVILLE BILTMORE**

Lees-McRae opened their conference season with a 12 to 0 defeat of Asheville Biltmore in the midst of rain and mud. The Bobcats were unable to penetrate the Bulldogs' line until the third quarter when our line held the Bulldogs on our own 7 yard line. After this the Bobcats drove 93 yards for the score with Riddle carrying the last 28 yards. In the fourth quarter, Riddle again slashed 53 yards for another score. Both conversions failed and the final score stood at 12 to 0. Riddle was the outstanding back on the field while the entire Bobcat line displayed splendid ability in stopping the powerful Bulldog line.





**QUARTER-BACK**

Jackie Harris

**HALF-BACK**

Howard Hayes

**TAIL-BACK**

Doug Hinson



**TACKLE**

Ed Hippi

**HALF-BACK**

Fred Holland

**HALF-BACK**

Raymond Jessup

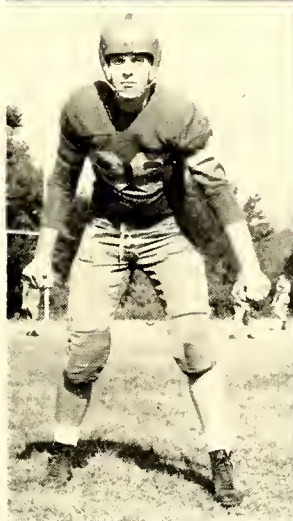

**THIRD GAME — LEES-McRAE - MARS HILL**

The Homecoming game with Mars Hill proved to be quite a thriller with the Bobcats pushing across a last quarter score for a 6-0 victory. L.M.C. threatened three times but could only manage one score. Mars Hill drove to the ten once, but was halted. They were also stopped on the three with first down and goal to go. In the last quarter the Bobcats ground out 125 yards to demonstrate their powerful offense which was slow getting started. Howard Hayes scored the lone touchdown on a quick-opening, off-tackle play which accounted for six yards.

**FOURTH GAME — LEES-McRAE - GARDNER WEBB**

Taking their fourth straight victory by a 12-6 score over Gardner Webb, the Bobcats were scored on for the first time in the season. The Bobcats roared twice up the field for scores in the second and third quarters. The only other scoring was the result of a L.M.C. fumble, which Gardner Webb recovered on our 20 and scored soon after. L.M.C.'s touchdowns were scored on passes: Bill Looney to Tom Culler and Jackie Harris to Eric Perry.







**TACKLE**  
Gary Johns

**END**  
David Lockwood

**END**  
Erie Perry

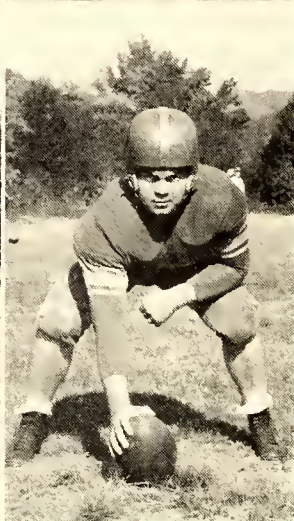

**END**  
Blackie Reynolds

**QUARTER-BACK**  
Billy Looney

**CENTER**  
Mac Minter

**FIFTH GAME — LEES-McRAE - ASHEVILLE BILTMORE**

Lees-McRae's Bobcats pushed across two touchdowns and then fought off an eager Asheville-Biltmore team to gain their fifth consecutive victory, 14 to 9. L.M.C. scored first in the last minute of the first period. Jackie Harris scored the touchdown and passed to Erie Perry for the point after. In the last of the third quarter Asheville Biltmore drove 75 yards for a score and extra point, which tied the score. Howard Hayes scored shortly after for the Bobcats and Bartley Harrold kicked the point. The only other scoring was a safety for A.B.C. in the fading minutes of the game.

**SIXTH GAME — LEES-McRAE - GARDNER WEBB**

Lees-McRae found the power lacking to come from behind and defeat Gardner Webb, therefore dropping their first game 14 to 6. Harris scored in the second quarter for the Bobcats and Gardner Webb scored in third and fourth quarters. Turnipseed, Johns, and Perry led the L.M.C. line, while Harris was the outstanding back.

**SEVENTH GAME — LEES-McRAE - MARS HILL**

A determined team from Lees-McRae took the field against Mars Hill and came off winner by an 18 to 6 score. Harris scored twice and Riddle once. The highlights for the Bobcats were the superb team spirit, and excellent blocking.





**TAIL-BACK**

Claude Riddle

**END**

Doyle Shoemaker

**GUARD**

Carl Swanson

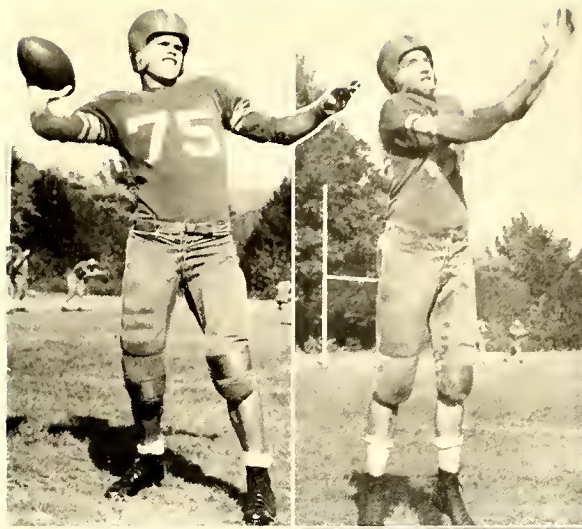

**CENTER**

Sam Turnipseed

**TAIL-BACK**

Dickie Ware

**GUARD**

Bob Wilson



**EIGHTH GAME — LEES-McRAE - APPALACHIAN "B"**

The Lees-McRae Bobcats dropped the Appalachian B squad by the score of 19 to 13 for their seventh victory. The highlight of the game came in the first quarter when Riddle raced 85 yards for a touchdown to give the Bobcats a lead which they never relinquished. Culler scored in the third quarter and Perry caught a pass for the extra point to give L.M.C. a 13 to 0 margin. Our last score came on an 8 yard run by Hayes in the final quarter. Appalachian's score came in the latter part of the third quarter. Following this game the Bobcats received a bid to the Golden Isles Bowl in Brunswick, Georgia on December 4.

**NINTH GAME — LEES-McRAE - LENOIR-RHYNE "B"**

The Bobcats hit quickly for two first quarter touchdowns, then Coach Dickerson substituted freely for the rest of the game. Passes from Harris to Perry and Harris to Hayes accounted for both touchdowns.

**TENTH GAME — LEES-McRAE - SOUTHERN GEORGIA**

The South Georgia College Tigers went through the air for two touchdowns in the first half to hand L.M.C. a 20-7 Golden Isles Bowl defeat. L.M.C.'s score came in the second quarter when Claude Riddle went off tackle for 76 yards to the Tigers 7. Fred Holland drove over from there. Perry, Turnipseed and Johns were outstanding for the Bobcats.





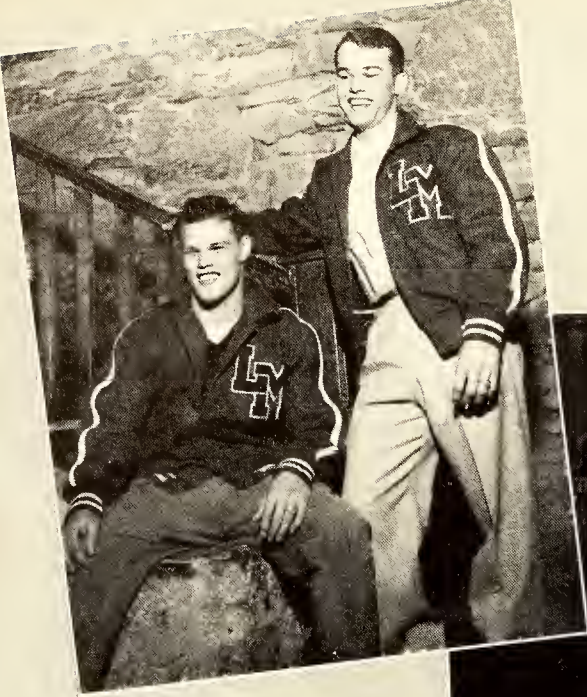

Co-Captains, Football  
1954-55  
CLAUDE RIDDLE RAYMOND JESSUP



Boys Basketball Captains  
1954-55  
ED ABEE CLIFTON CLESTER



Chief Cheerleader  
1954-55  
BARBARA BUSH

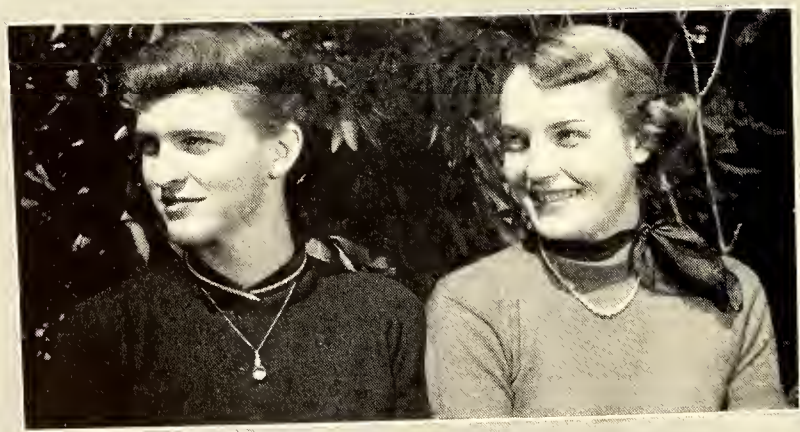

Co-Captains Girls Basketball, 1954-55  
PEGGY KEETER EVANGELINE WHITED

# CHEERLEADERS



Chief, Pat Fryer, Sue Edwards, Barbara Bush, Nancy Jo Svoda,  
Peggy Warren, Joe O'Neal, Carlton Thorne.





**MANAGERS**

Pat Littleton

Peggy Odom

**GIRLS' BASKETBALL**



Right, Mr. Paul H. McEwen, Coach; Left, Mr. Bennie H. Pierce, Assistant Coach.



Mr. Bennie H. Pierce, Pat Littleton, Carlene Jones, Doris Long, Sara Ann McLain, Rachel Hardin, Peggy Warren, Lila Ford, Peggy Keeter, Darlene Jenkins, Betty Campbell, Wilma Cox, Mr. Paul H. McEwen, Jewel Parker, Virginia Watson, Evangeline Whited, Barbara Guin, Anita Smith, Pat White.

### GIRLS BASKETBALL RECORD FOR 1953-54

L.M.C. 72	Newland 36
L.M.C. 47	Mountain View 32
L.M.C. 63	Burnsville 51
L.M.C. 62	Pleasant Gardens 38
L.M.C. 77	Spartanburg 47
L.M.C. 67	Brevard 42
L.M.C. 61	Cove Creek 28
L.M.C. 84	Pleasant Gardens 63
L.M.C. 56	Brevard 43
L.M.C. 67	E.T.S. 35
L.M.C. 42	American Thread 21
L.M.C. 77	Spartanburg 45
L.M.C. 46	Cove Creek 26
L.M.C. 56	E.T.S. 52
L.M.C. 67	Hiddenite 65
L.M.C. 51	Cloudland 16
L.M.C. 71	Cloudland 46
L.M.C. 77	Burnsville 49
L.M.C. 57	Martins 55
L.M.C. 56	Martins 59
L.M.C. 57	Glenwood 30
L.M.C. 73	American Thread 54
L.M.C. 75	Newland 47



**CO-CAPTAINS**  
Lorene Collins, Barbara Guin











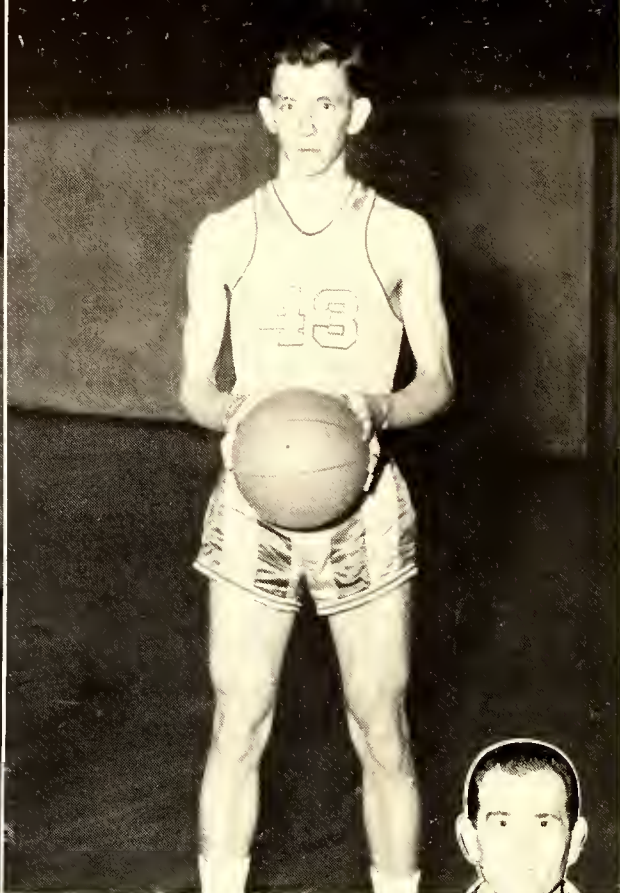

**CO-CAPTAINS**

Erie Perry  
Don Williams

**BOYS' BASKETBALL**



**COACH**  
Mr. Fred I. Dickerson



Erie Perry, Ed Abee, Ed Bleynat, Bob Patchett, Gene Walker, Johnny McCarter.

Larry Hunt, Donald Holt, Clifton Clester, Harry Blevins, Raymond Jessup.

- |           |                         |
|-----------|-------------------------|
| L.M.C. 53 | Beckley, W. Va. 84      |
| L.M.C. 76 | Gardner Webb 57         |
| L.M.C. 69 | Spartanburg, S. C. 76   |
| L.M.C. 74 | Brevard 65              |
| L.M.C. 70 | N. Greenville 77        |
| L.M.C. 54 | Gardner Webb 53         |
| L.M.C. 64 | Mars Hill 61            |
| L.M.C. 56 | Brevard 51              |
| L.M.C. 63 | East Tenn. "B" 60       |
| L.M.C. 63 | Lenoir-Rhyne "B" 49     |
| L.M.C. 62 | N. Greenville 59        |
| L.M.C. 60 | Spartanburg 44          |
| L.M.C. 74 | Hiwassee, Tenn. 64      |
| L.M.C. 65 | Pikeville, Ky. 85       |
| L.M.C. 80 | Appalachian "B" 74      |
| L.M.C. 66 | Mars Hill 56            |
| L.M.C. 58 | Western Carolina "B" 57 |
| L.M.C. 60 | Furman Freshman 82      |
| L.M.C. 57 | Pikeville 85            |
| L.M.C. 67 | East Tenn. "B" 55       |
| L.M.C. 63 | Western Carolina "B" 43 |
| L.M.C. 98 | Appalachian "B" 79      |
| L.M.C. 87 | Furman Freshman 94      |

WCJAC Tournament — Spruce Pine, North Carolina  
 L.M.C. 61 Spartanburg 54  
 L.M.C. 58 Mars Hill 54



**MANAGER**  
 Bud Hodge



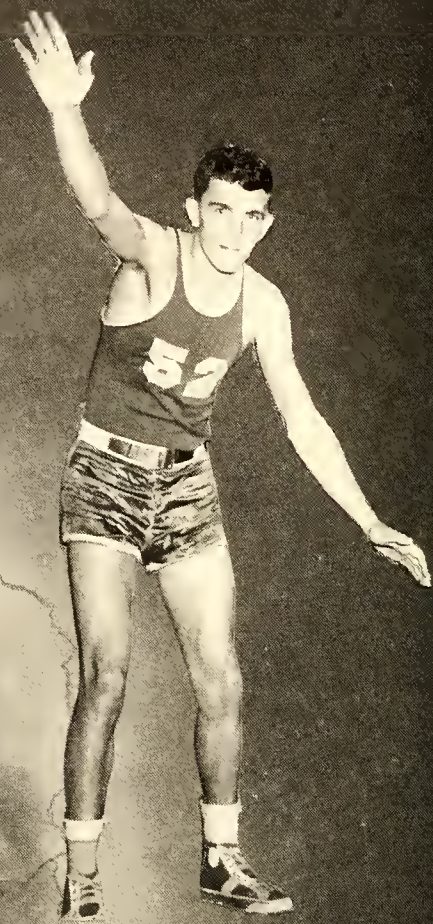







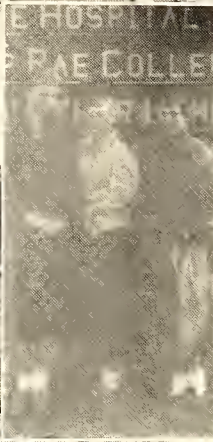
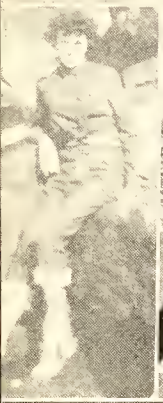



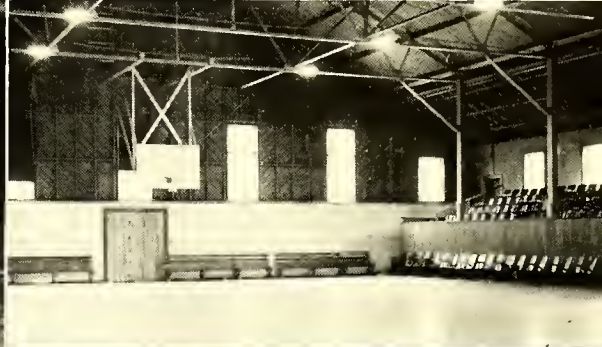
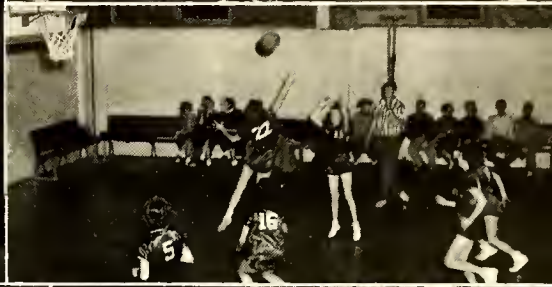



## INTERNS



Emily Bolinger, Betty Broome, Phyllis Buckner, Marion Klein, Helen Elrod, Alice Ford, Aileen Jones, Margaret Owens, Phyllis McKinley, Frances McRae, Joy Rhodes, Luanne Rhodes, Reba Shew, Miss Margaret Moore.





EMILY BOLINGER



BETTY BROOME



PHYLLIS BUCKNER



MARION KLEIN



ALICE FORD



AILEEN JONES



MARGARET OWENS



HELEN ELROD



FRANCES McRAE



JOY RHODES



PHYLLIS MCKINLEY



LUANNE RHODES



REBA SHEW







# BANK OF LENOIR

LENOIR, N. C.

*Continuous Banking Service*

*Since 1894*

Capital ..... \$100,000

Surplus ..... 500,000

J. H. BEALL, President

C. C. ARMFIELD, JR., Executive Vice President

D. M. COURTNEY, Cashier

---

*BEST WISHES*

## HERITAGE HENREDON

*fine furniture*

### Henredon Furniture Industries, Inc.

Morganton

North Carolina



*COMPLIMENTS*

*of*

**HERBERT E. KING**

**Bristol**

**Tennessee**

*COMPLIMENTS*

*of*

**GEORGE M. KING**

**Bristol**

**Tennessee**



**COMPLIMENTS**

*of*

**A FRIEND**

**Morganton**

**North Carolina**

**MORRIS MOTORS INC.**

Dodge — Plymouth

Allis-Chalmers

MORGANTON, NORTH CAROLINA

Phone 245

Compliments

*of*

**KIRKSEY & COMPANY**

MORGANTON

VALDESE

Compliments of

**A. P. Causby Ready Mix  
Concrete Co.**

MORGANTON, NORTH CAROLINA

Phone 310

Compliments of

**BELK-BROOME  
COMPANY**

*"The Home of Better Values"*

MORGANTON, NORTH CAROLINA



*COMPLIMENTS*

*of*

**MORGANTON FURNITURE COMPANY**

Morganton

North Carolina

**MORGANTON HARDWARE COMPANY**

*57 Years of Courteous Service*

Morganton

North Carolina

*COMPLIMENTS*

*of*

**LINGERIE INCORPORATED**

Morganton

North Carolina



*Compliments of*

## A FRIEND

MORGANTON NORTH CAROLINA

*Compliments of*

## STANDARD FORMS COMPANY

Office Supplies — Business Forms

JOHNSON CITY, TENN.

KINGSPORT, TENN.

*Compliments of*

## HOME FEDERAL

*Johnson City's Oldest and Largest*

*Savings and Loan Association*

JOHNSON CITY TENNESSEE

## Johnson City Spring and Bedding Company

JOHNSON CITY TENNESSEE

## GORDON'S INC.

*"Manufacturers of Fine Furniture"*

JOHNSON CITY TENNESSEE

Nunn-Bush Shoes McGregor Sportswear

## HANNAH'S

JOHNSON CITY TENNESSEE

Arrow Shirts, Kuppenheimer Clothes,  
Dobbs Hats

## CALDWELL HOTEL

H. PRESTON PITTS, Prop. and Mgr.

MORGANTON NORTH CAROLINA

*"Come On"*

*Compliments of*

## A FRIEND

MORGANTON NORTH CAROLINA

*Compliments of*

## Morganton Food Store

MORGANTON NORTH CAROLINA

## Smith Furniture Company

*Furniture of Quality*

MARION NORTH CAROLINA

## Loven Furniture Company

*Complete Line Home Furnishings*

6-8 Main Street

MARION NORTH CAROLINA

## John's Motor Court and Restaurant

JOHN WESTMORELAND, Prop.

TAZEWELL VIRGINIA

Phone 9013

## Hickory Flour Mills, Inc.

*Manufacturers of*

HIGH GRADE FLOUR, MEAL AND FEED

520 8th St., N.E. Phone 27941

HICKORY NORTH CAROLINA



*Compliments of*

## CROSS COTTON MILLS

Marion

North Carolina



### MORGAN BROTHERS, Inc.

*Wholesalers & Distributors*

61-71 Broadway

Dial 3-6418

ASHEVILLE, N. C.

*Congratulations*

CLASS OF 1954

LEES-McRAE COLLEGE

*May you find every success  
in your chosen field of en-  
deavor . . .*

*J. Fred Johnson & Co.*

*"Quality Counts"*

DEPARTMENT STORE  
KINGSPORT, TENN.



*Compliments of*  
**GENERAL SHALE  
PRODUCTS CORP.**

Plants at:  
Johnson City, Tenn.  
Kingsport, Tenn.  
Knoxville, Tenn.  
Chattanooga, Tenn.  
Marion, Va.  
Richlands, Va.  
Elizabethton, Tenn.

—Main Office—  
JOHNSON CITY, TENNESSEE

Taste the Fresh Cream In  
PET ICE CREAM



JOHNSON CITY      TENNESSEE

**JOHNSON CITY  
FOUNDRY & MACHINE WORKS, Inc.**

Structural Steel Division — Tennessee Bridge & Steel Co.

Johnson City

Tennessee

**JOHN SEVIER HOTEL**

225 Rooms With Bath

*"East Tennessee Finest"*

JOHNSON CITY      TENNESSEE

**C. R. Graybeal & Sons**

Crude Botanical Drugs

Lumber and Building Material

Hardware, Flooring

ROAN MOUNTAIN, TENNESSEE

*Compliments of*

**THE LEES-McRAE EXCHANGE**

*"The Students' Store"*

Banner Elk

North Carolina

*Compliments of*

**PINNACLE INN**

Banner Elk, N. C.

*Owned and Operated by Lees-McRae College*

**VON CANNON LUMBER COMPANY**

*"For Lumber Call Our Number"*

OWN YOUR

OWN HOME

Phone 21

Banner Elk

North Carolina

**DREXEL FURNITURE COMPANY**

Drexel

North Carolina



*Compliments of*

**OAKBORO LUMBER COMPANY, Inc.**

Lenoir

North Carolina

---

**CALDWELL GLASS COMPANY**

**CALDWELL STEEL SASH COMPANY**

4 Miles Out of Hickory on Highway 321

Phone 4-3401

Long Distance Phone 4-3402

Lenoir

North Carolina

Compliments of

**HIBRITEN CHAIR  
COMPANY, Inc.**

LENOIR NORTH CAROLINA

**GARLAND MOTOR  
COMPANY**

INCORPORATED

Chevrolet Sales & Service

Phone REpublic 3-4351

NEWLAND NORTH CAROLINA

**AVERY COUNTY BANK**

Newland, North Carolina

MEMBER F.D.I.C.

Assets Over Two Million

*41 Years of Progressive Banking*

*"Specializing in Fire  
Protection"*

**FYR-FYTER**

(Fire) (Fighter)

*Sales and Service*

Fire Extinguishers — Recharges  
Refills

**CHAS. S. HAMMONS**

608 Holden Road P. O. Box 5033

Tate Street Station

Phone 5955 Greensboro, N. C.

Compliments of

**THE FLOWER SHOP**

—Owners—

Mrs. K. W. Sams, Mrs. Wm. R. Laughridge  
NEWLAND NORTH CAROLINA

**Reins-Sturdivant Funeral  
Home**

*Affiliated With*

*Reins-Sturdivant Burial Assn.*

Day — AMBULANCE SERVICE — Night  
Phone 57

NEWLAND NORTH CAROLINA

**SHAWNEE HAW**

Wholesome Food Varieties, Steaks,

Chops, Sandwiches

Phone 23

BANNER ELK NORTH CAROLINA

**MT. DEW DAIRY**

*"If You Drink, Drink Milk"*

Purebred Guernseys

BANNER ELK NORTH CAROLINA



*Greetings and Best Wishes to Lees-McRae*

DENDRON

CROZER

RODA

LYNCO

STONEGA

BEEHIVE COKE

GLENBROOK

HAMPTON

**GENERAL COAL COMPANY**

Charlotte

North Carolina

*Congratulations To Graduating Class and Faculty*

**D. W. REED**

**LIFE INSURANCE AND MORTGAGE LOANS**

Charlotte

North Carolina

Life Insurance is not a panacea for all of the economic ills of this day and age but it's the simplest and surest way to create an estate for the future needs of our loved ones.

## FAUL & CRYMES, Inc.

*Your Specialist In Sports*

415 Tryson Street

CHARLOTTE NORTH CAROLINA

## PARKER TIE COMPANY

*Lumber and Building Materials*

*Hardware*

Phone 2611

WEST JEFFERSON, N. C.

## S. & S. STORE

*We Specialize In Good Meat  
Frozen Foods — Also Hotpoint Dealer  
For This Area*

MOUNTAIN CITY TENNESSEE

Mountain City's Shopping Center

Self Service

DAYTON SAMMONS, *Mgr.*

*Compliments of*

## CENTRAL DRUG STORE

MOUNTAIN CITY TENNESSEE

## J. C. MUSE & SON

General Hardware

I-H Farm Machinery — Maytag Washers

Knox Fertilizers

PHONE 38 MOUNTAIN CITY, TENN.

*Compliments of*

## Courtesy Drug Store

Prescriptions and Drugs  
Excellent Fountain and Grill Service  
PHONE 162 MOUNTAIN CITY, TENN.

*Compliments of*

## City Shoe Store & Shoe Shop

G. J. STOUT AND SON  
MOUNTAIN CITY TENNESSEE

JEWELERS

## Allen M. Stout & Son

*Quality Watch and Repair Work*

MOUNTAIN CITY TENNESSEE

*Compliments of*

## Mountain View Service Station

LAYMAN CRESS, *Owner*  
MOUNTAIN CITY TENNESSEE

## Merchants Produce and Grocery Company

*Wholesale Only*

Phone 406 and 1205

HICKORY NORTH CAROLINA

## Elizabethton Hardware Co.

*Good Hardware and Fine Furniture*

513-515 Elk Avenue, Dial 5811

ELIZABETHTON TENNESSEE



**AMERICAN BEMBERG**

**BEAUNIT MILLS, Inc.**

**NORTH AMERICAN RAYON CORPORATION**

Elizabethton

Tennessee

*Call For Larkin Breads*

**LARKIN**

**BAKING CO., Inc.**

Elizabethton, Tennessee

**JELICO  
GROCERY COMPANY**

INCORPORATED

*Wholesale Distributors*

Groceries, Feed, Flour, Hardware,  
Tobaccos, Candies, Drugs, Miscellaneous  
Merchandise

ELIZABETHTON

TENNESSEE

*Compliments of*

**PATY  
LUMBER COMPANY**

INCORPORATED

ELIZABETHTON

BRISTOL

JOHNSON CITY

**BUILDERS  
SUPPLY COMPANY**

Lumber and Building Material  
DuPont Paint — Russwin Hardware

*"There Is A Material Difference"*

Dial 2-1711

ELIZABETHTON

TENNESSEE

**TRI-COUNTY  
OIL COMPANY, Inc.**

*Distributors*

Shell Petroleum Products

SPRUCE PINE

NORTH CAROLINA

**WHITE SWANN**

*"Fine Home Cooked Foods"*

Owned and Operated by  
MRS. THELMA BUCHANAN

PHONE 9115

SPRUCE PINE, N. C.

**MITCHELL LUMBER  
COMPANY**

SPRUCE PINE, N. C.

Phone 5-2732

*All Types of Building Materials*

—Owners—

FRANK W. PHILLIPS, SAM W. THOMPSON,  
C. W. ELLIS

*Compliments of*

**ROBBINS KNITTING CO.**

**Spruce Pine**

**North Carolina**





**PEPSI-COLA BOTTLING COMPANY**

Spruce Pine

North Carolina

**SPRUCE PINE MICA COMPANY  
MAYLAND MFG. COMPANY**

*Fabricated Raw Mica Products*

Spruce Pine

North Carolina

*Compliments*

**D. O. BELVINS & SON, Distributor**

**GULF OIL PRODUCTS**

*Our 26th Year of Service to Avery County*

Spruce Pine

North Carolina

**MAYLAND PRINTING  
COMPANY**

*"Complete and Dependable Printing  
Service"*

Box K — Phone 5451  
SPRUCE PINE NORTH CAROLINA

**Palmer's Photo Shop**

*"Boone's Leading Photographic Center"*  
125 E. Main Boone, N. C.  
Phone 259

**Goodnight Brothers**

*Distributors of Mountain Produce*  
SPRUCE PINE NORTH CAROLINA

*SHOP AND SAVE*

*--at--*

**BELK-BROOME CO.**

SPRUCE PINE NORTH CAROLINA

**BURGIE DRUG STORE**

*"56 Years of Drug Service"*  
Whitmans Candies — Quality Drugs  
ELIZABETHTON TENNESSEE

*Compliments of*

**Spruce Pine Pharmacy**

*The REXALL Store*  
Phone 5-2281 Spruce Pine, N. C.

**RITCHIE'S**

*Nationally Advertised Furniture  
On Easy Terms*  
ELIZABETHTON TENNESSEE

**LANTZ**

**JEWELER**

Diamonds — Watches — Jewelry  
SPRUCE PINE NORTH CAROLINA

*Compliments of*

**RAY WISEMAN**

Class of '34  
SPRUCE PINE NORTH CAROLINA

**CITY BARBER SHOP**

*"It Pays To Look Well"*  
Baths  
S. W. HALL, Prop.  
SPRUCE PINE NORTH CAROLINA

**Riddle's Jewelry Store**

*Your Jeweler and Friend For  
Over 26 Years*  
Phone 5-2781 Spruce Pine, N. C.

**TRI-COUNTY NEWS**

*News of Mitchell, Avery and Yancey  
Counties*  
Phone Poplar 54171  
SPRUCE PINE NORTH CAROLINA

**Robinson  
Chevrolet Co., Inc.**

Telephone 310-144  
SPRUCE PINE NORTH CAROLINA

Philco, Hotpoint, Bendix Home Laundry  
**Burleson Plumbing & Heating**

*Contracting and Repair Service*  
Phone 349 Spruce Pine, N. C.  
WE KNOW HOW

*Compliments of*

**GARLAND'S**

*"Everything for Ladies"*  
SPRUCE PINE NORTH CAROLINA



*Compliments of*

## MASTERS CLEANERS

Boone

North Carolina

### CANNON'S TEXACO SERVICE

C. W. CANNON, *Mgr.*

Route No. 3

BOONE

NORTH CAROLINA

*Compliments of*

### BLUE RIDGE MOTORS

Phone 179

BOONE

NORTH CAROLINA

### Queen City Trailways

We are proud that we have the opportunity to serve your fine college. Charter trips anywhere in America.

*For Information Call Bus Terminal*

BOONE

NORTH CAROLINA

### VANCE RECAPPING COMPANY

*Quality Recapping*

640-15

1000-20

BOONE

NORTH CAROLINA

*Compliments of*

### Blue Ridge Supply Co., Inc.

*Wholesale Auto Parts and Accessories*

BOONE

NORTH CAROLINA

W. K. STURDIVANT, *Pres.*

RICHARD E. KELLEY, *Mgr.*

### REINS-STURDIVANT

FUNERAL DIRECTORS

Phone 24

BOONE

NORTH CAROLINA

### Boone Tire & Bargain Store

*Frigidaire Appliances and Furniture  
of All Kinds*

CASH OR TERMS

BOONE

NORTH CAROLINA

### Trailway Laundry, Inc.

*Serving Banner Elk and Avery County*

PHONE 79

BOONE, N. C.

<p style="text-align: center;"><i>Compliments of</i></p> <p style="text-align: center;"><b>Northwestern Bank</b></p> <p style="text-align: center;"><i>Serving Northwestern North Carolina</i></p> <p>BOONE                      NORTH CAROLINA</p>	<p style="text-align: center;"><b>Newton's Department Store</b></p> <p style="text-align: center;"><i>"Boone's Finest"</i></p> <p>BOONE                      NORTH CAROLINA</p>
<p style="text-align: center;"><b>Boone Drug Company</b></p> <p style="text-align: center;">PRESCRIPTION — REXALL — SPECIALISTS</p> <p style="text-align: center;"><i>"3 Registered Pharmacists to Serve You"</i></p> <p>PHONE 17                      BOONE, N. C.</p>	<p style="text-align: center;"><b>CAROLYN'S FLOWERS</b></p> <p style="text-align: center;">Bus Terminal Bldg.</p> <p>PHONE 301                      BOONE, N. C.</p>
<p style="text-align: center;"><i>Compliments of</i></p> <p style="text-align: center;"><b>HI-LAND CLEANERS</b></p> <p>BOONE                      NORTH CAROLINA</p>	<p style="text-align: center;"><i>Compliments of</i></p> <p style="text-align: center;"><b>B. W. STALLING'S</b></p> <p style="text-align: center;"><i>Your College Jeweler</i></p> <p>BOONE                      NORTH CAROLINA</p>
<p style="text-align: center;">STOP AT</p> <p style="text-align: center;"><b>New C. K. &amp; M. Gateway</b></p> <p style="text-align: center;"><i>Boone's Restaurant of Tomorrow</i></p> <p style="text-align: center;">Quality Foods, Superior Service, Pleasant and Comfortable Surroundings, Public and Private Rooms</p> <p style="text-align: center;">C. K. MARION</p> <p>PHONE 1921                      BOONE, N. C.</p>	<p style="text-align: center;"><b>CAUDILL'S</b></p> <p style="text-align: center;"><i>The Shop for Ladies and Men</i></p> <p style="text-align: center;">123 East King</p> <p>PHONE 494                      BOONE, N. C.</p>
<p style="text-align: center;"><b>Payne Truck &amp; Tractor Co.</b></p> <p style="text-align: center;">International Harvester and Pontiac</p> <p style="text-align: center;"><i>Sales and Service</i></p> <p>PHONE 2191      WEST JEFFERSON, N. C.</p>	<p style="text-align: center;"><b>SOUTHEASTERN ENGRAVERS, Inc.</b></p> <p style="text-align: center;"><i>Quality Service</i></p> <p style="text-align: center;">Designers and engravers of the South's finest school publications</p> <p style="text-align: center;">ROANOKE, VIRGINIA</p>
<p style="text-align: center;"><i>Compliments of</i></p> <p style="text-align: center;"><b>W. A. A.</b></p> <p style="text-align: center;">Lees-McRae College</p> <p>BANNER ELK                      NORTH CAROLINA</p>	
<p style="text-align: center;"><i>Compliments of</i></p> <p style="text-align: center;">ANNUAL PHOTOGRAPHER</p> <p>BANNER ELK                      NORTH CAROLINA</p> <p style="text-align: center;">Reynolds Drive</p> <p><b>Dickerson &amp; Dickerson, Inc.</b></p>	



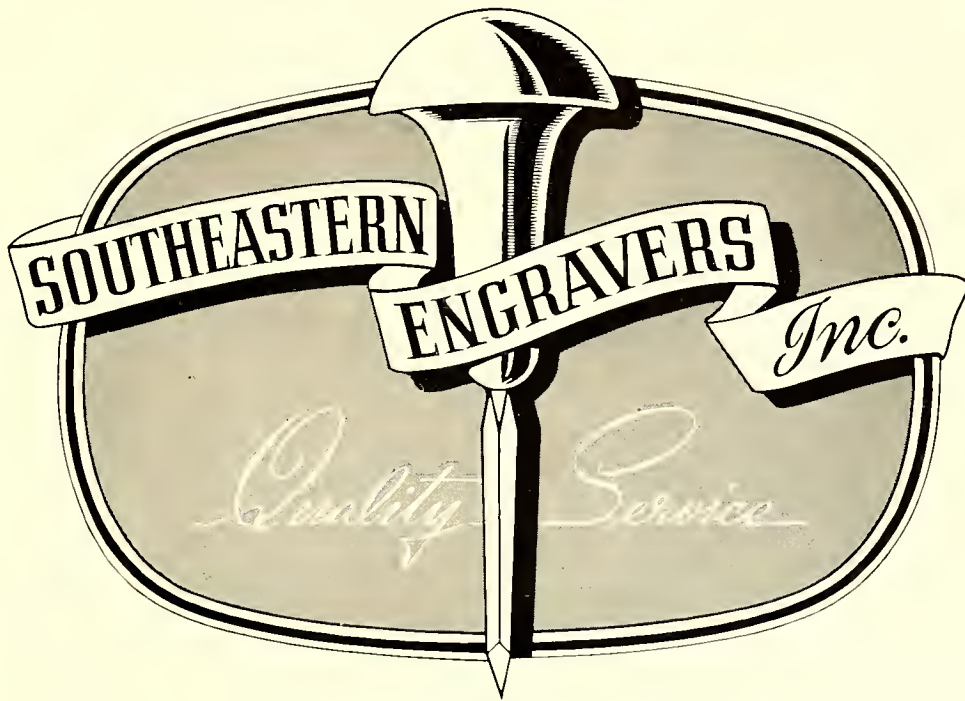

Designers and engravers of  
the South's finest school  
publications



ROANOKE, VIRGINIA

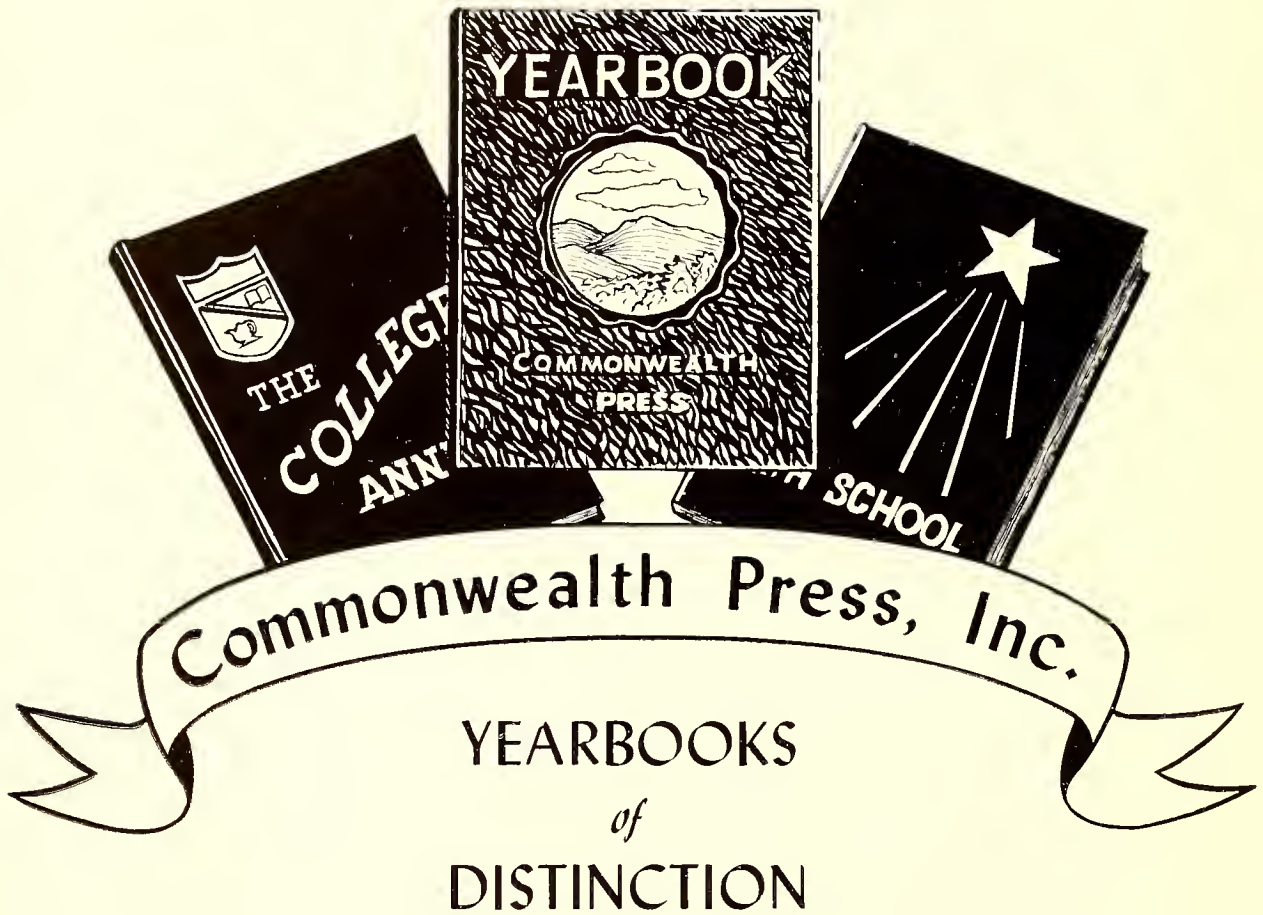

Yes, through close cooperation with staff and faculty, and personal supervision of every phase of the work, we produce distinctive, attractive yearbooks year after year for a selected clientele.

Let us prove that we can produce for you a distinctive yet economical yearbook!

**Commonwealth Press, Inc.**

Station A, Box 38

RADFORD, VIRGINIA

MEMBER ANNUAL MANUFACTURERS OF AMERICA









LMC  
Y39

26895

Ontaroga, 1954

LIBRARY ONLY  
Leas-McPae College Library







26895



Lees-McRae Library  
Banner Elk, N. C.





COMMONWEALTH PRESS  
INC.  
RADFORD, VIRGINIA  
KINGSKRAFT