



THE  
EMERALD

Ontario



Digitized by the Internet Archive  
in 2012 with funding from  
University of North Carolina at Chapel Hill

<http://archive.org/details/ontaroga1959lees>

Property of  
Lees-McRae College Archives

26899

Lees-McRae College Library  
Banner Elk, N. C.

0



# 1959 ONTAROGA



LEES-McRAE COLLEGE  
Banner Elk, North Carolina



Autumn in the mountains is lovelier than anywhere else on earth; nowhere else is the delicate paint brush of nature more lavishly imbued with rich colors than in our own mountains.

"... The firmament showeth His handiwork."



Nan Hudgins

Betty Madson

Juice Rayle

Maryna Stone

Reggie Tucker

Betty Davis

Lon Gaily

Quint Cook

Debbie Cox

Jean Edwards

Ruth Bennett

Dot Thomson

Carolyn Mullis  
Liane West

We the Ontaroga Staff, take pleasure in presenting to you, the student body, the 1959 Edition of the ONTAROGA. We realize that without your co-operation this book could not have been a success. A great deal of thanks is due you for your contributions. This book represents the combined efforts of the staff and the student body and we hope that you will treasure, for many years to come, the fond memories it contains.

Dottie Rifong

Six  
Clara  
the

Harold  
McCall

Jimmy Conley

Sandra Scott

Linda Thomas

Harriett Brand

John  
O. Mitchell



DEDICATION





You, through your humble manner, quiet kindness, and infinite understanding of God and man, have become an inspiration to the hearts, minds and lives of the entire student body of Lees-McRae. Your efforts and contributions to the college are innumerable and unexcelled. Words can never fully express the deep appreciation and love we hold for you.

We, the annual staff, take pleasure in dedicating the 1959 Ontaroga to you, DR. JOSEPH H. CARTER.



# CONTENTS

ADMINISTRATION . . . . . Page 17  
CLASSES . . . . . Page 19  
FEATURES . . . . . Page 69  
ACTIVITIES . . . . . Page 89  
ATHLETICS . . . . . Page 105

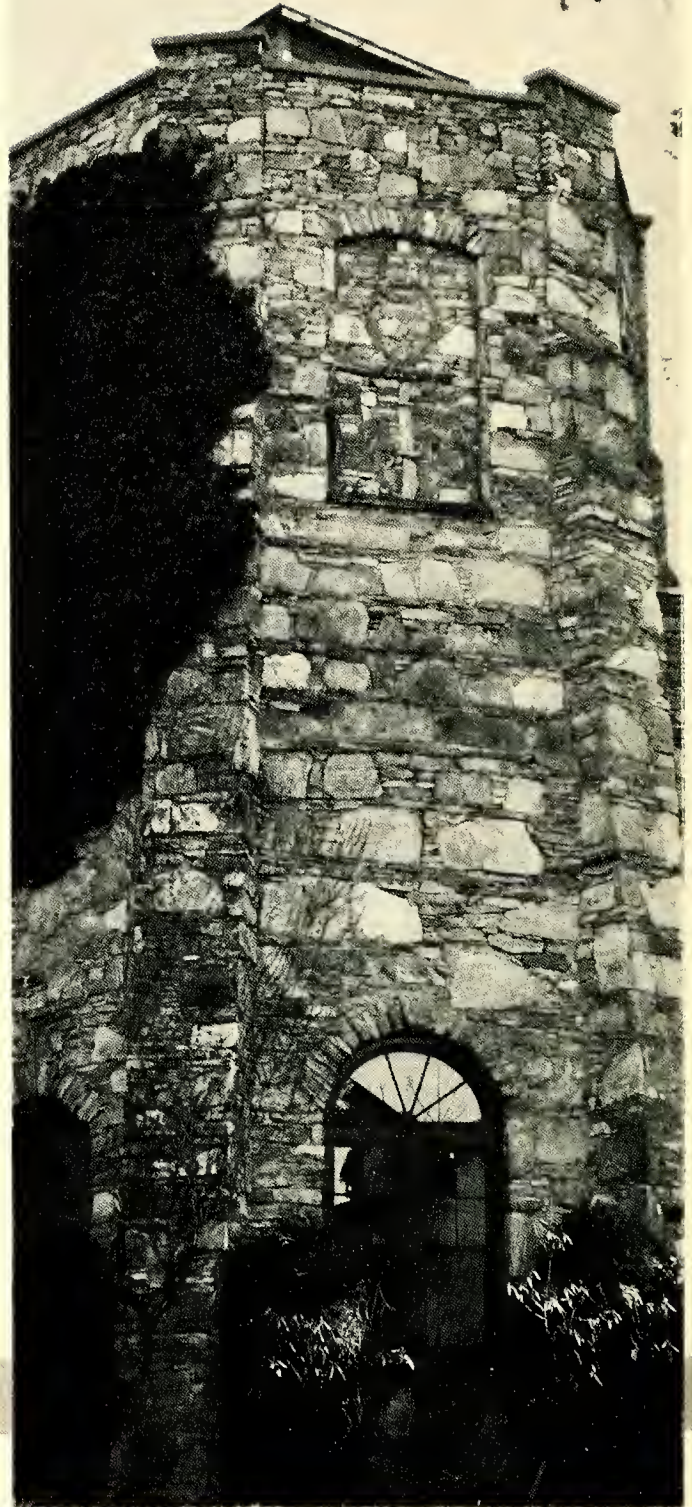



# ADMINISTRATION



Dr. Joseph H. Carter  
President of the  
Edgar Tufts Memorial Association

Executive Committee  
Mr. Calvin Criner, Mr. Lewis Hall, Mr. E.L. Lafferty, Miss Mary Lee Gray, Miss Phoebe  
Wakefield.

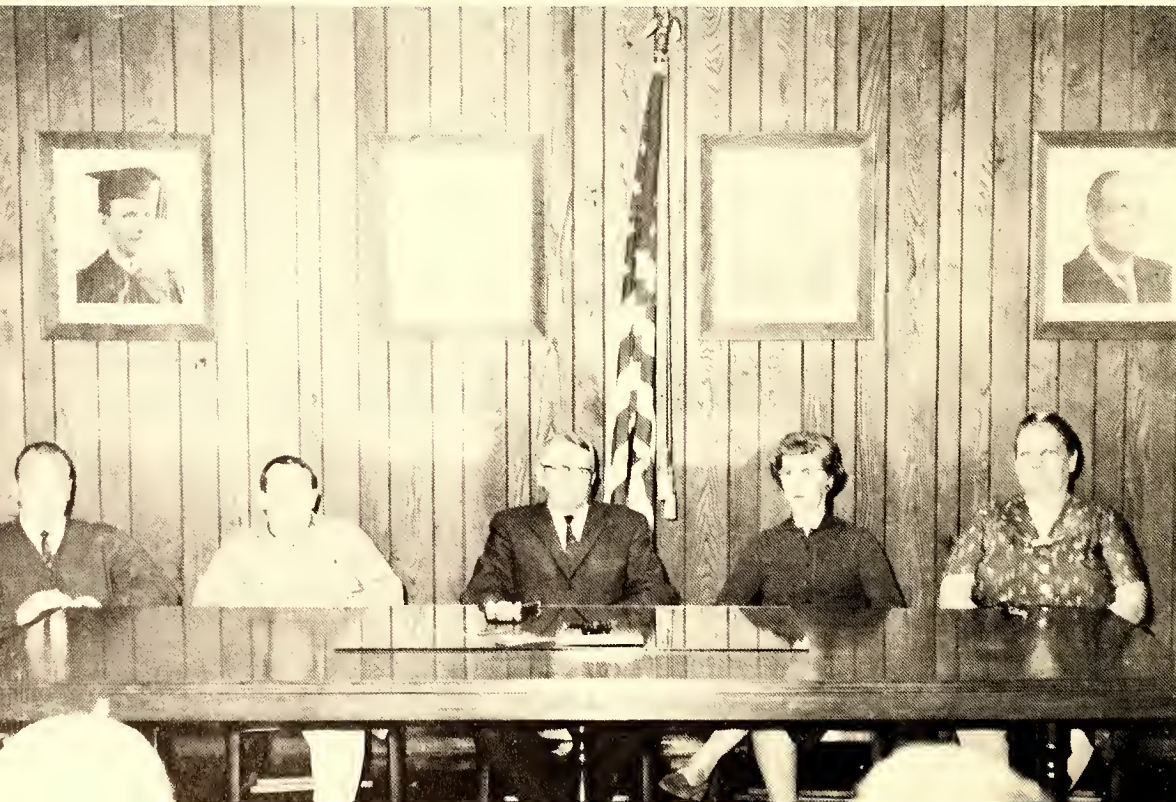

Mr. E. L. Lafferty  
Administrative Dean



## ADMINISTRATION

Miss Mary Lee Gray  
Dean of Women





Mrs. Calvin Criner  
Registrar

Mr. Jack Hyatt  
Bookkeeper

Miss Dorothy Baird  
Librarian

Mr. Eugene Fernette  
Director of Public Relations





Mr. Jack Masters  
Director of  
Men's Dormitories

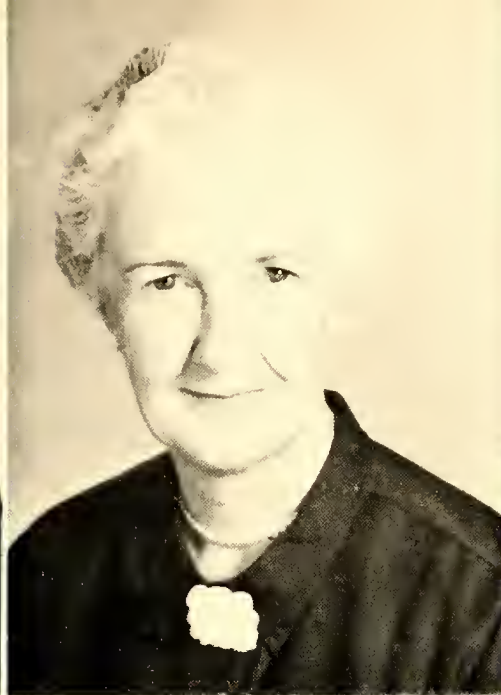

Mrs. Ruth Greer  
House Mother  
Tennessee Dormitory



Mrs. H. B. Ward  
House Mother  
Virginia Dormitory

## ADMINISTRATION

Mr. Paul O. Hudson  
Business Manager



# FACULTY



MRS. CALVIN CRINER  
A. B.  
Typing, Secretarial Practice

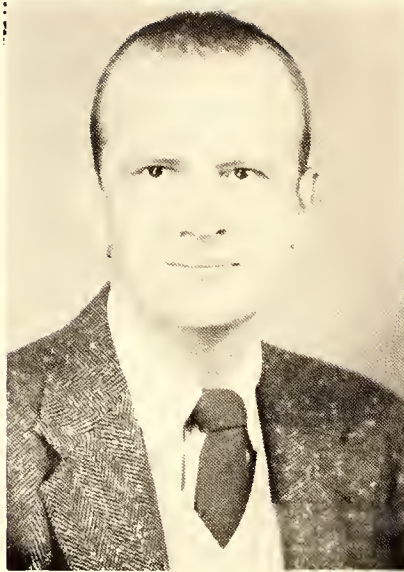

MR. CALVIN CRINER  
A. A., B. S., A. M.  
Social Science



MR. FRED DICKERSON  
A. A., A. B., M. A.  
Physical Education



DR. MARY ELIASON  
A. A., A. B., M. A., Ph. D.  
English

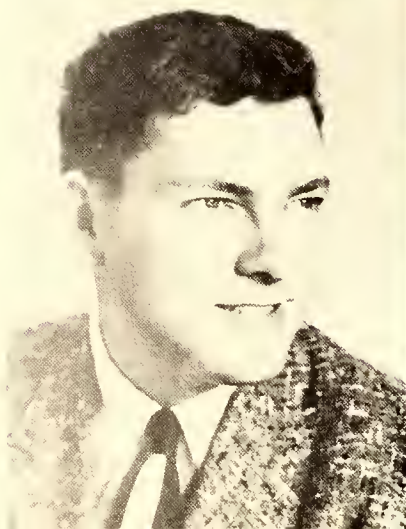

MR. EUGENE FERNETTE  
B. A.  
Journalism



MISS MARY LEE GRAY  
A. A., A. B., M. Ed.  
French, Spanish



MR. LEWIS HALL  
B. S., M. S.  
Mathematics



MRS. FLORENCE HUDSON  
R. N., B. S.  
Terminology, Hygiene

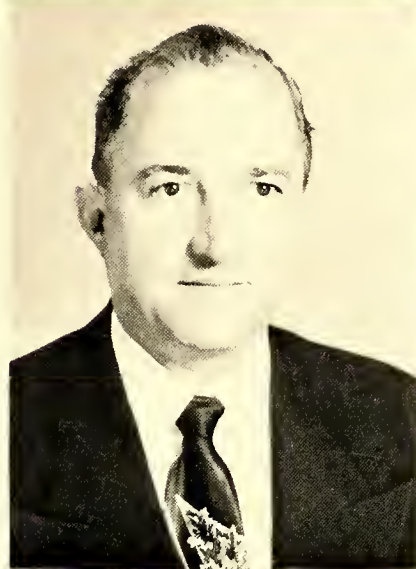

MR. PAUL HUDSON  
A.A., B. S., M.S.  
Social Science

MISS KATRINA HUNTER  
B. S.  
Shorthand, Typing, Secretarial  
Practice



MRS. JACK HYATT  
Folk Dancing

MR. E. L. LAFFERTY  
B. S., M.S.  
Physics, Chemistry

FACULTY

# FACULTY

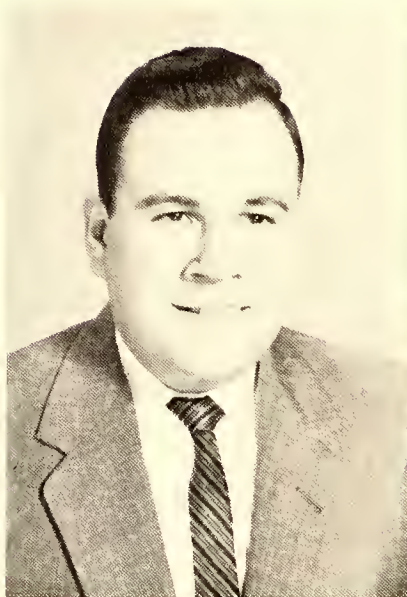

MR. OWEN P. LELAND  
B. S.  
Music



MISS GRACE MARSHALL  
B. B.A., M.A.  
Secretarial Science



MR. JACK MASTERS  
A.A., B.A.  
Director of Intramural Activities

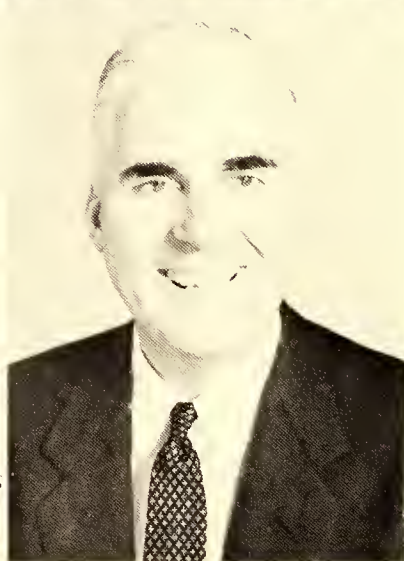

MR. PAUL NEAL  
A. B., M.A.  
English, Dramatics, Speech



MR. J. B. PRITCHETT  
B. S., R. M. T.  
Science



MR. GWYNN W. RAMSEY  
B. S., M.S.  
Biology, Botany

THE REV. B. HARRISON TAYLOR  
B. S., B. D.  
Bible



THE REV. DANIEL R. THOMAS, JR.  
A. B., D. D.  
Bible

MISS MARGARET TUFTS  
A. B., M. A.  
English

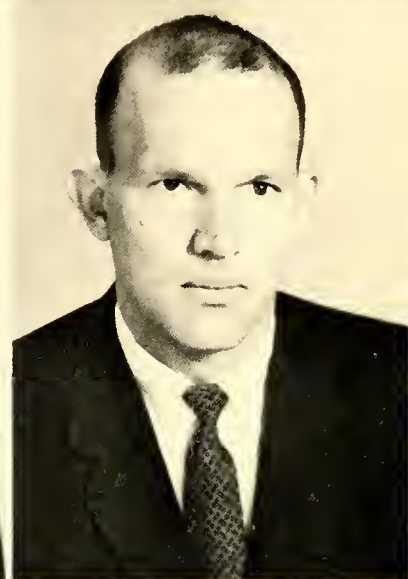

MR. PHILLIP WADE  
A. B., M. A.  
English, Psychology

MISS PHOEBE E. WAKEFIELD  
B. S., M. A.  
Mathematics, Spanish



MR. C. F. WHITSALL  
B. E., I. A.  
Shop, Mechanical Drawing

FACULTY

1959

STAFF



Mrs. Auburn Andrews  
Secretary to  
Public Relations Director



Mrs. Jack Hyatt  
Secretary to Dean



Mrs. Catherine Warren  
Dietician

Mr. Adam Smith  
Head Cook

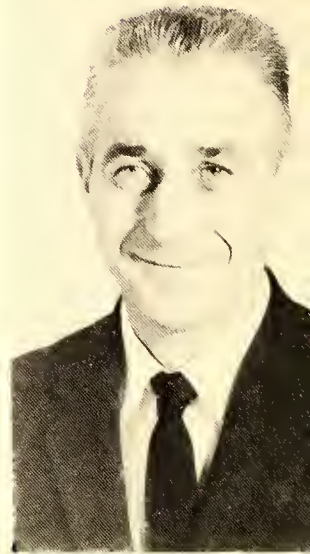

Mr. Darrell Parlier  
Grounds Keeper

Mr. Harrison Baldwin  
Grounds Keeper

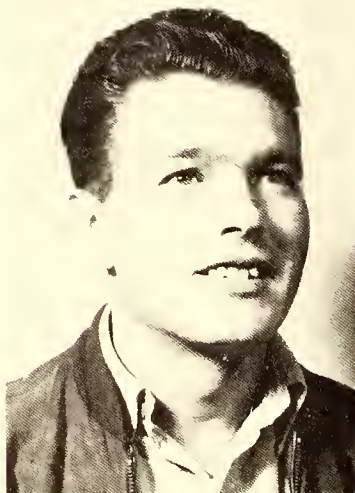



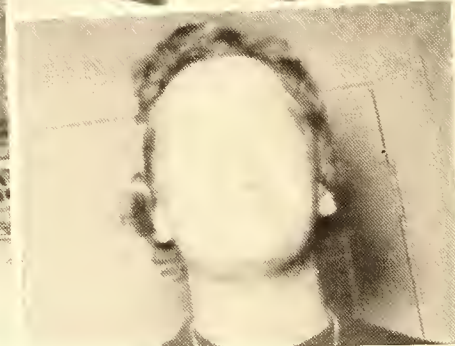

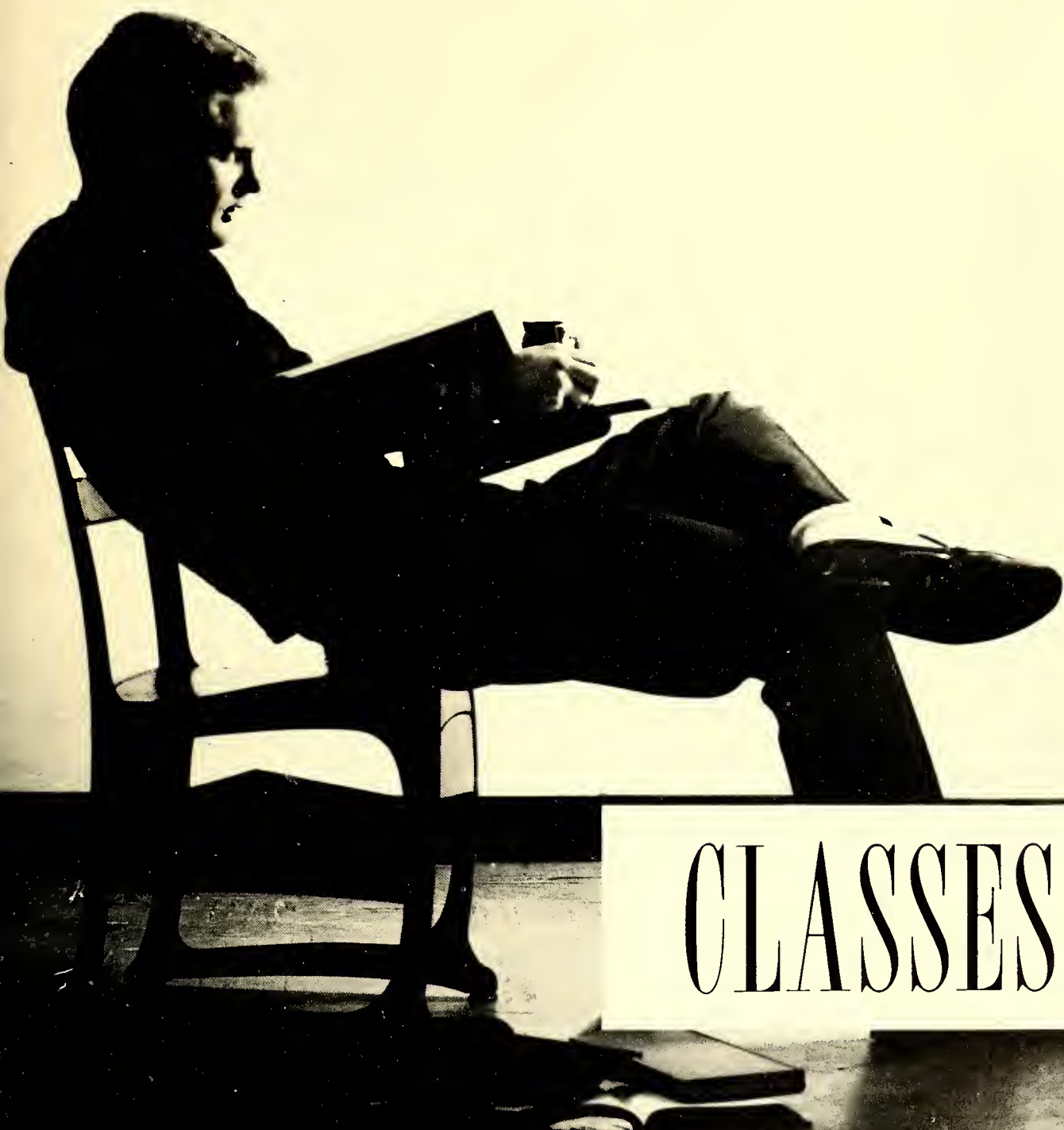

# CLASSES

Photo: [unreadable]

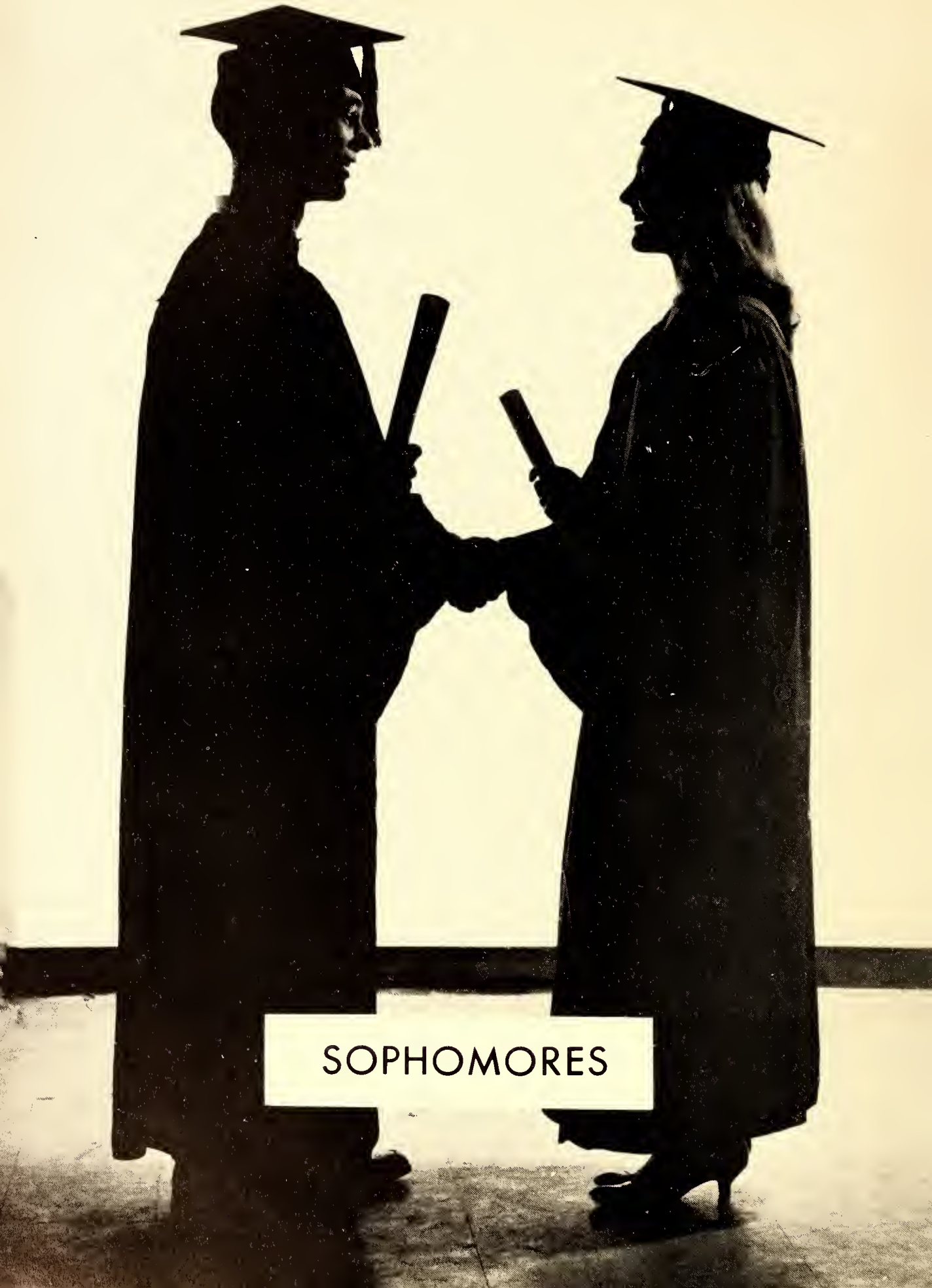

SOPHOMORES





Bill Booth, Vice President; Richard Jones, Secretary;  
Sam Anders, President; Malinda Deal, Treasurer.

# SOPHOMORES

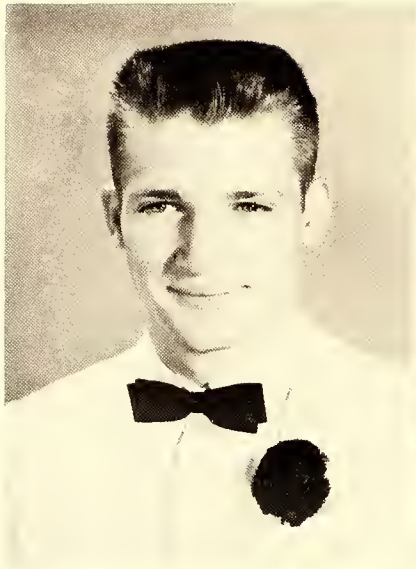

Donald Abbe  
"Chin"  
Liberal Arts

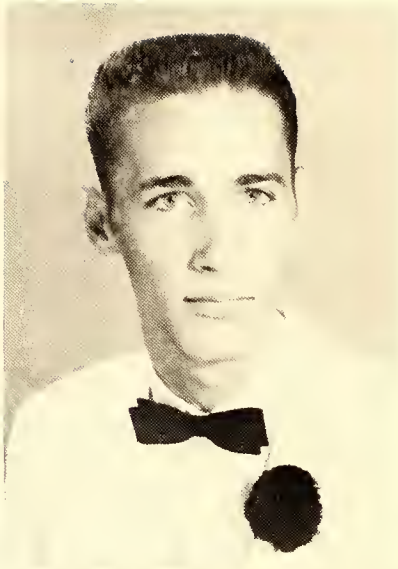

Kenneth Albright  
"Bony"  
Pre-Engineering

Paralee Allison  
"Todd"  
X-Ray Technician



Sam Anders  
"Peaches"  
Dentistry

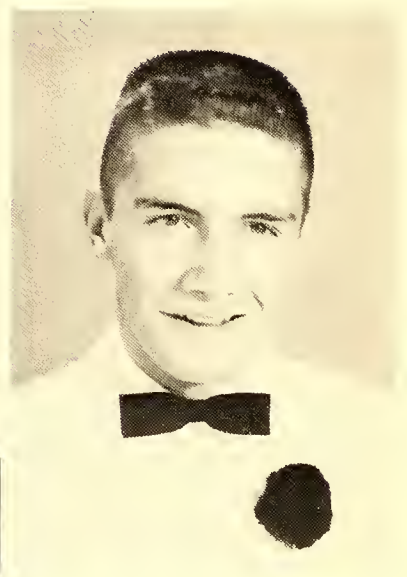

Barbara Athey  
"Barb"  
Lab-Technician

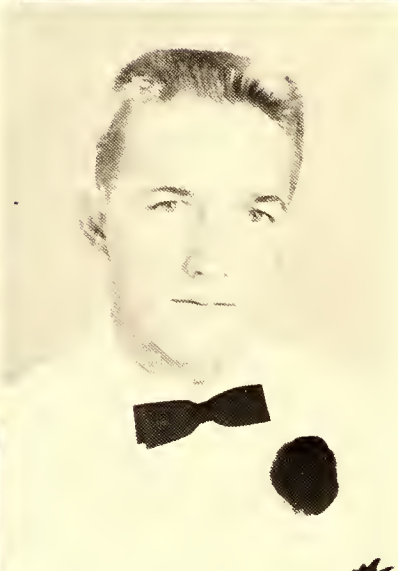

Robert Barlow  
"Robert"  
Engineering

Fred Barrett  
"Belafonte"  
Agriculture



Russell Wilson Barr Jr.  
"Russ"  
Pre-Engineering



John Richard Bentley  
"John"  
Professional Scouting  
Joyce Blackburn  
"Joyce"  
Medical Secretary

Thomas Leon Blackburn  
"Tom"  
Engineering



William Henry Booth  
"Bill"  
Engineering



# CLASS OF



Elizabeth Ann Buchanan  
"Lib"  
Medical Secretary

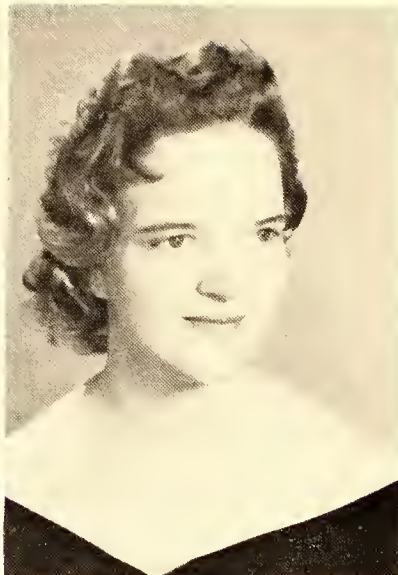

Martha Ann Buchanan  
"Marty"  
Medical Secretary

Elizabeth Frances Bumgarner  
"Lib"  
Business

Carolyn Melinda Burleson  
"Carolyn"  
Medical Secretary

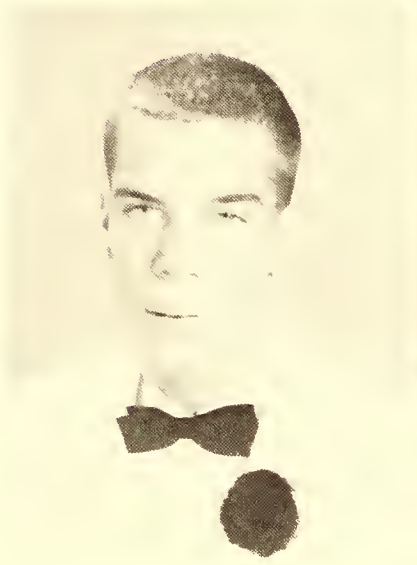
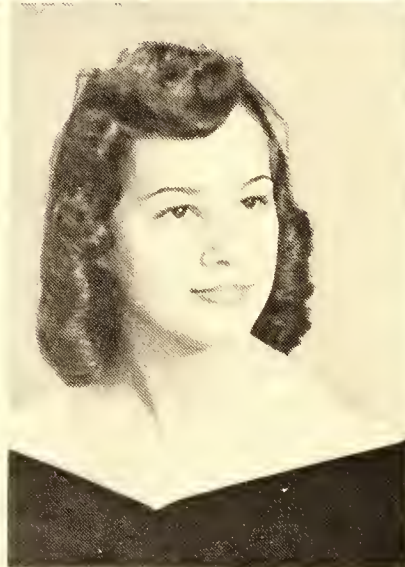

Hunter Dickinson Burnett  
"Dick"  
Liberal Arts

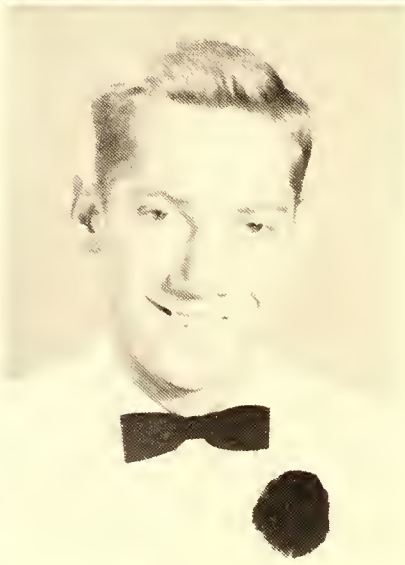

Marshall Bush  
"Bush"  
Liberal Arts

Jerry Dean Butler  
"Jerry"  
Liberal Arts

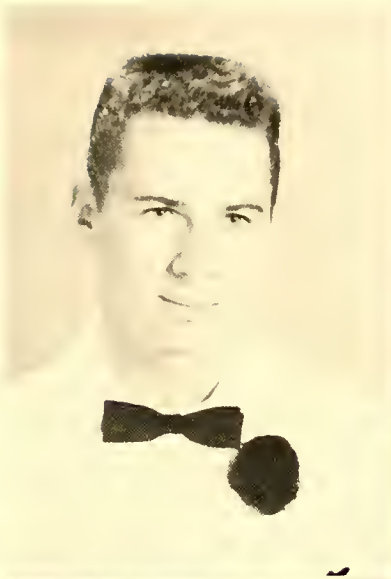

Barbara Leigh Campbell  
"Barbara"  
Liberal Arts



Nancy Rose Chapman  
"Nan"  
Medical Secretary

Nancy Clatterbuck  
"Buttercup"  
Secretarial Science

Paul Meredith Coleman  
"Paul"  
Agriculture



Billie Max Collier  
"Bill"  
Pre-Education

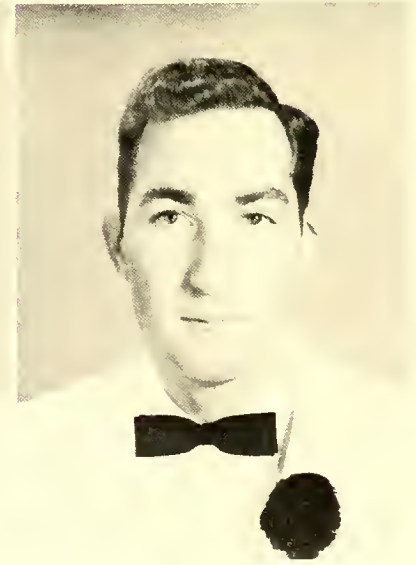

# CLASS OF

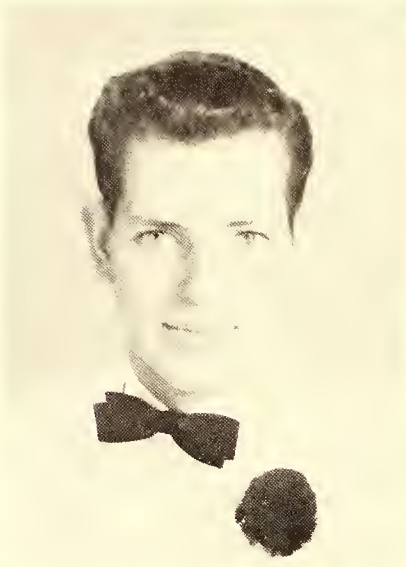

James Ray Collins  
"Jim"  
Engineering

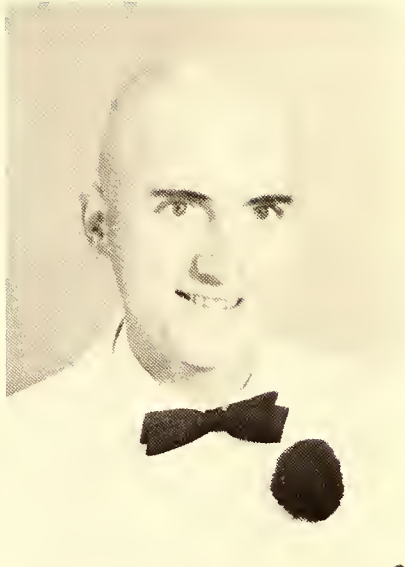

John Shaffaer Collins  
"Yul"  
Engineering

Jimmy Edward Conley  
"Brush"  
Business Administration



David Cook  
"David"  
Engineering

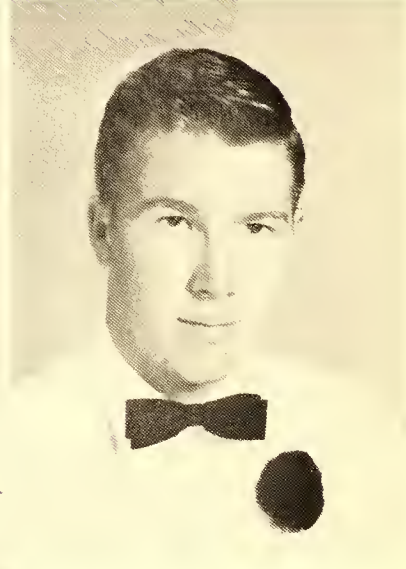

Jerry Cook  
"Jerry"  
Religion



Linda Sue Couch  
"Linda"  
Medical Secretary



Jimmy Ray Cox  
"Willy"  
Pre-Engineering

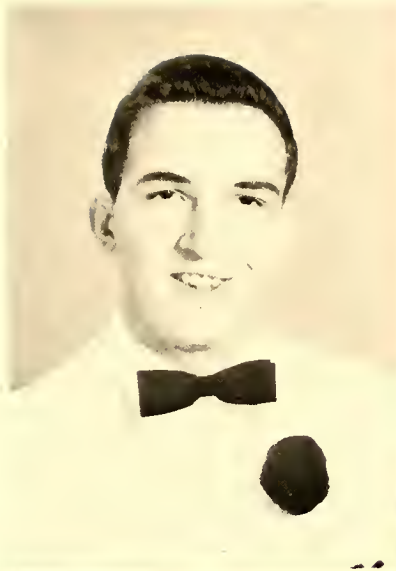

Emily Ann Crawford  
"Crawdad"  
Pre-Med.



Mildred Crawford  
"Hickory Nut"  
Pre-Religion

Molly Crawley  
"Molly-O"  
Pre-Nursing

Brenda Perry Crockett  
"Bremba"  
Liberal Arts

Betty Jean Davis  
"Peedie"  
Medical Secretary



# CLASS OF



Melinda Deal  
"Bitty"  
Medical Secretary

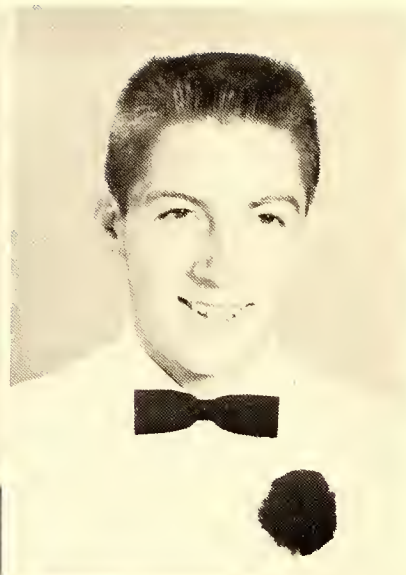

Jimmy Dixon  
"Jimmy"  
Liberal Arts

Buddy Carroll Dowell  
"Buddy"  
Engineering

Jean Carole Edwards  
"Bean"  
Medical Secretary

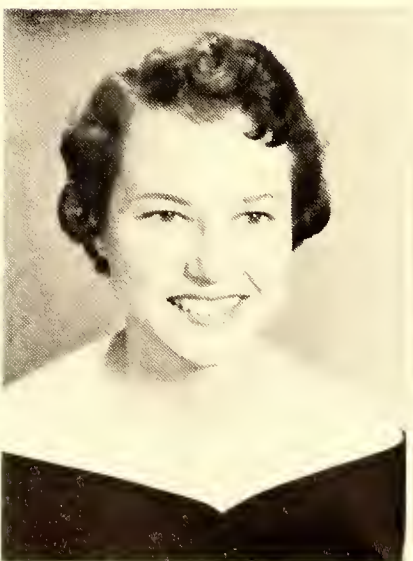
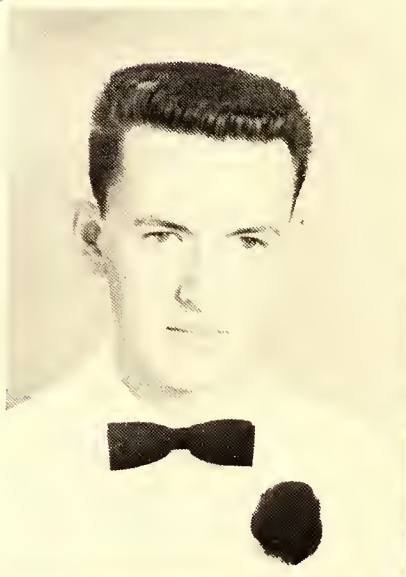

Mary Frances Elder  
"Mary Frances"  
Pre-Education

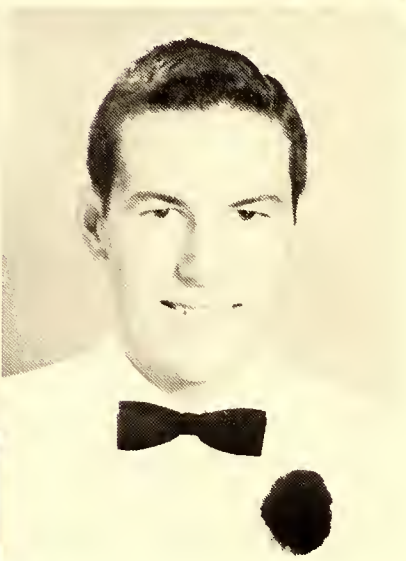

William Guignard Elder  
"Bill"  
Liberal Arts



Dover Jerland England  
"Dover"  
Pre-Education

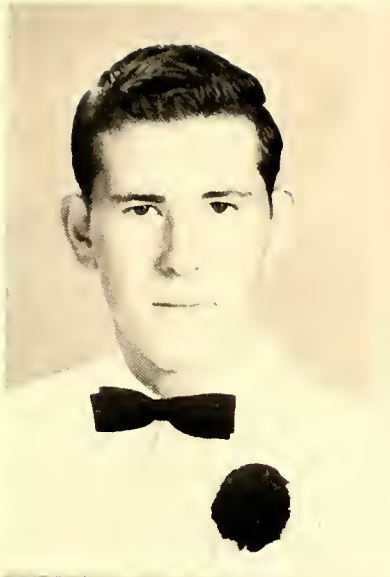

Francis Wayne Eury  
"Wayne"  
Drafting

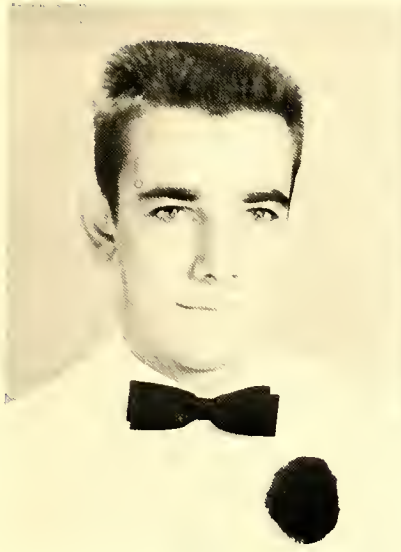
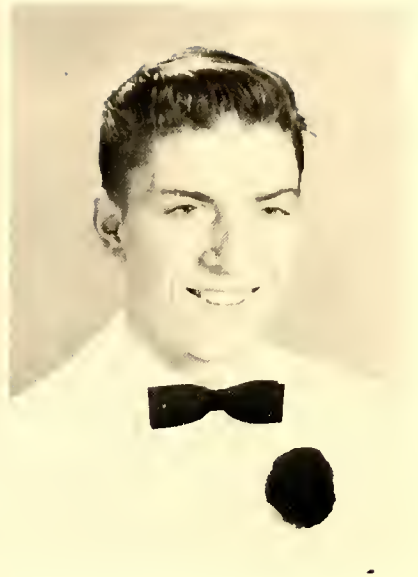

Johnny Nelson Forbes  
"Sebastian"  
Liberal Arts

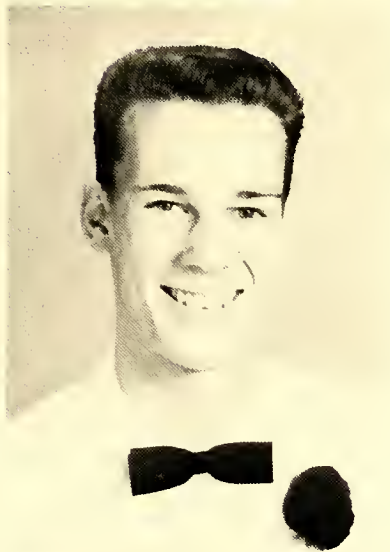

Harold Leon Gailey  
"Leon"  
Liberal Arts

Carolyn Garland  
"Duck"  
Liberal Arts



Patty Sue Garrett  
"Patty"  
Medical Secretary



# CLASS OF

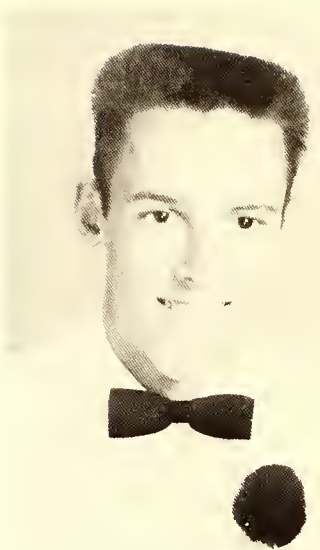

Paul Harvey Gibbs  
"Paul"  
Pre-Med.

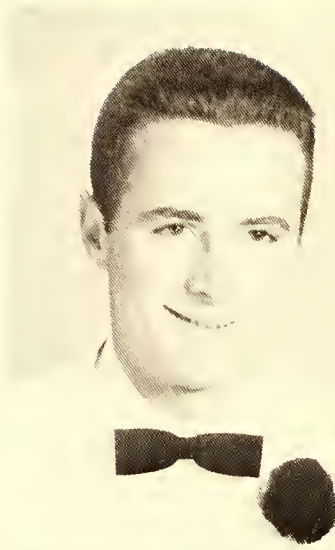

Charles Edwin Gibson  
"Hoot"  
Liberal Arts

Norma Lou Graham  
"Lou"  
Medical Secretary



Robert Wayne Greer  
"Buddy-Buddy Gook"  
Liberal Arts



James Randolph Grubb  
"Grubb"  
Liberal Arts



Mary Margaret Hampton  
"Meg"  
Medical Secretary

Elizabeth Kerr Hall  
"Albino"  
Liberal Arts



Betty Lou Harmon  
"Betty"  
Secretarial Science



James Charles Harris  
"Big Jim"  
Liberal Arts



Edsel Ray Hiatt  
"Edsel"  
Coaching

Hassell Gary Hilliard  
"Hassell"  
Liberal Arts



Theresa Hinton  
"Tersy"  
Medical Secretary



# CLASS OF

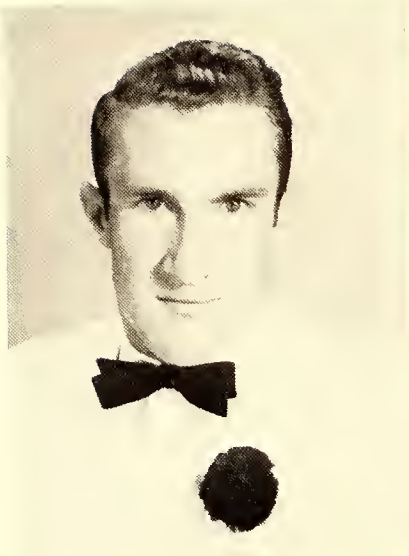

Ed Holcombe  
"Hassell"  
Liberal Arts

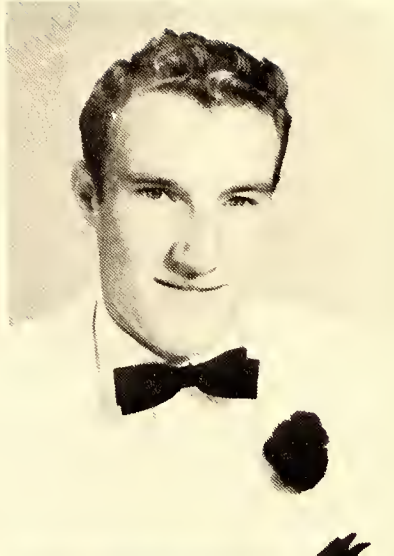

Ted Holcombe  
"Howkey"  
Liberal Arts

Rodney Graham Hutchinson  
"Hutch"  
Business Administration

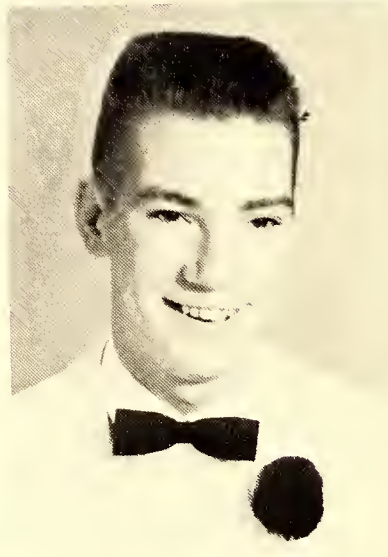

Garland Erwin James  
"Jessee James"  
Physical Education

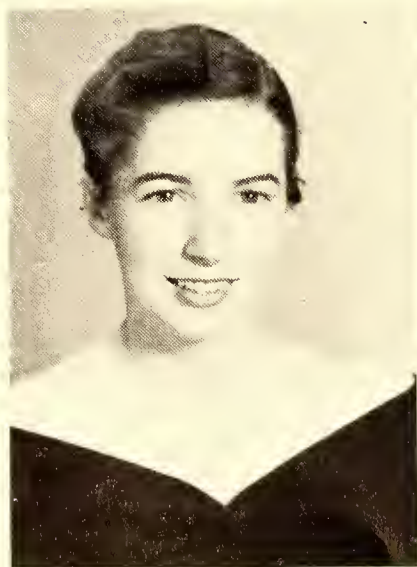
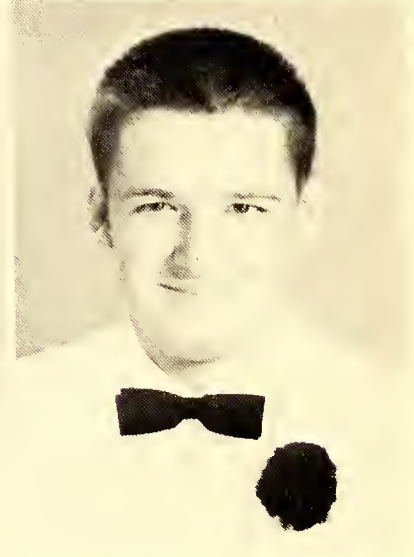

Mabel Lee Johnston  
"Mabel"  
Pre-Nursing

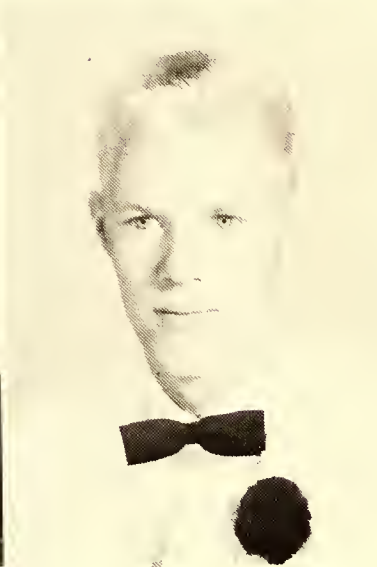

James William Joines  
"James"  
Drafting

Robert Monroe Joines  
"Robert"  
Drafting

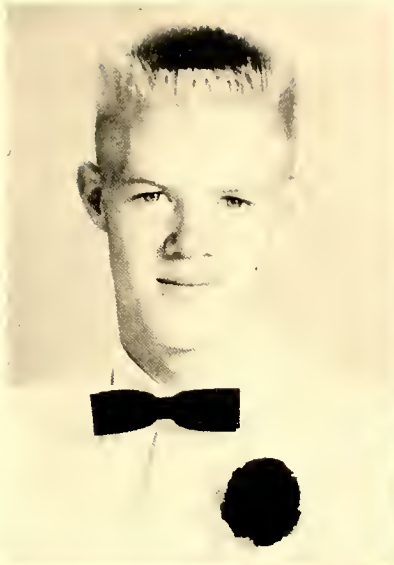

Elizabeth Jones  
"Prissy"  
Religion

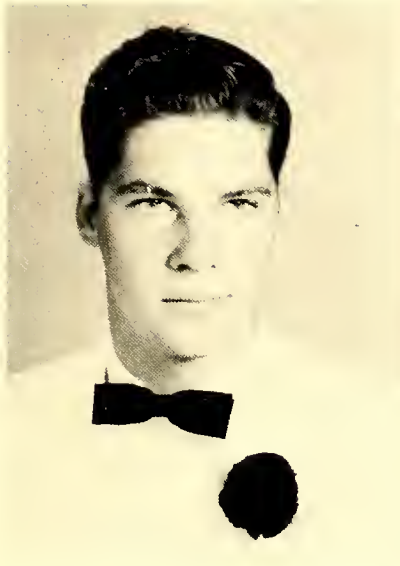

Robert Jones  
"Bob"  
Business

James Edward Jones  
"Jim"  
Animal Husbandry

Richard Simeon Jones  
"Penguin"  
Pre-Med.

Lex Allen Kelly  
"Lex"  
Engineering

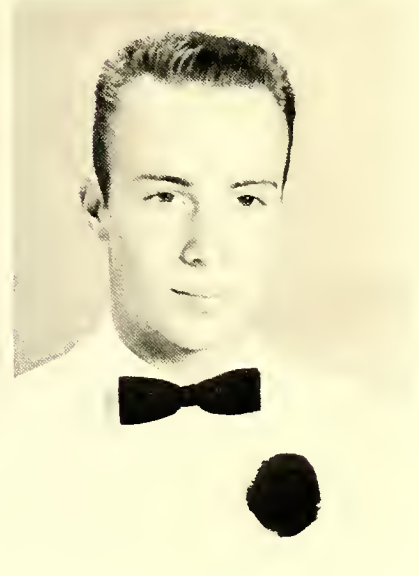

# CLASS OF



Katy Lynne Kesner  
"Katy"  
Medical Secretary



Frances Marie Lerch  
"Fran"  
Medical Secretary

Magaly Olimpia Lezcano  
"Megaly"  
Science - Business



Cephus Warren McCall  
"Flash"  
Liberal Arts



Felix Carson McDaniel  
"Felix"  
Business

Donald Lee McHone  
"Duck"  
Liberal Arts

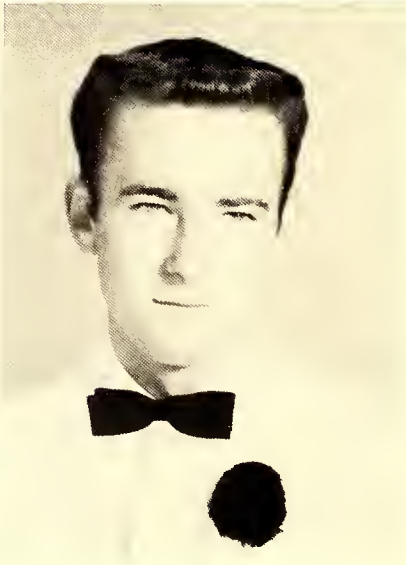
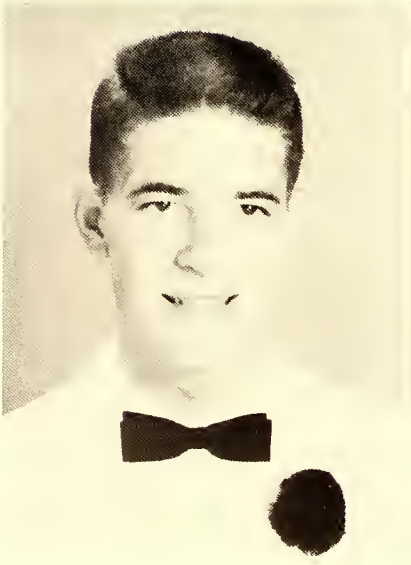

James Edward Mahan  
"Jim"  
Engineering



Donald Lee Matheson  
"Band Leader"  
Liberal Arts

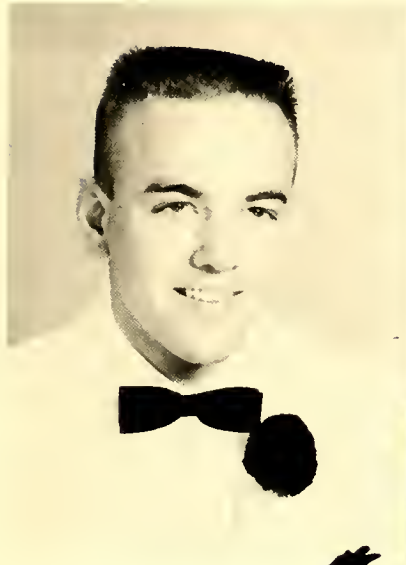

Percy Robert Measmer Jr.  
"Bob"  
Business Administration

Joan Carolyn Michaels  
"Joan"  
Medical Secretary

Frieda Mae Miller  
"Frieda"  
Secretarial Science



Harold Dean Miller  
"Harold"  
Liberal Arts

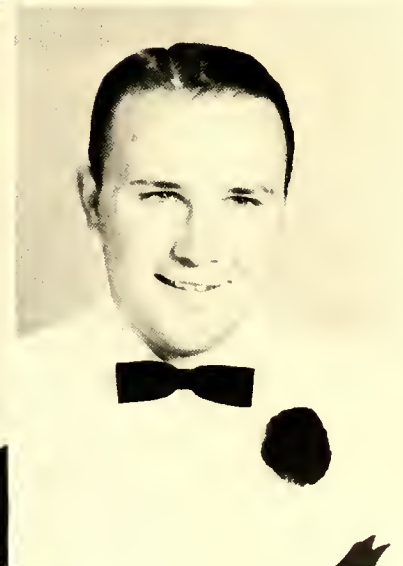

# CLASS OF



Paul Eugene Miller  
"Fais"  
Pre-Education



Edgar Warren Monroe  
"Warren"  
Liberal Arts

Reed Rickman Mottley  
"Reed"  
Pre-Education

Linda Ann Mullins  
"Witty"  
Lab. Tech.

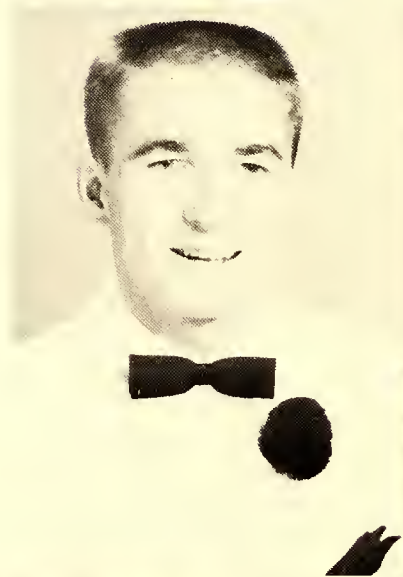

Carolyn Jayceil Mullis  
"Carolyn"  
Medical Secretary

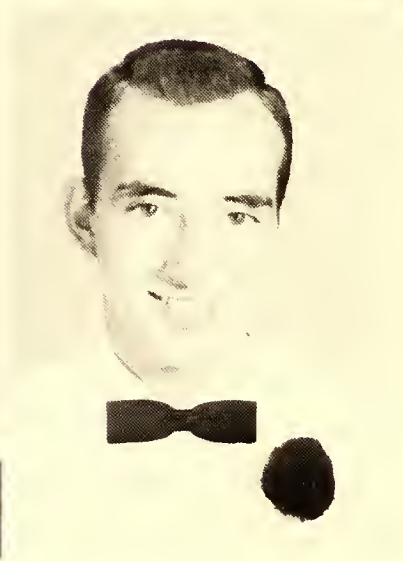

Randal Counts Musick  
"Randal"  
Liberal Arts



1959

Dorothy Mae Nifong  
"Dottie"  
Medical Secretary



Paula Maureen O'Neill  
"Paula"  
Medical Record Librarian

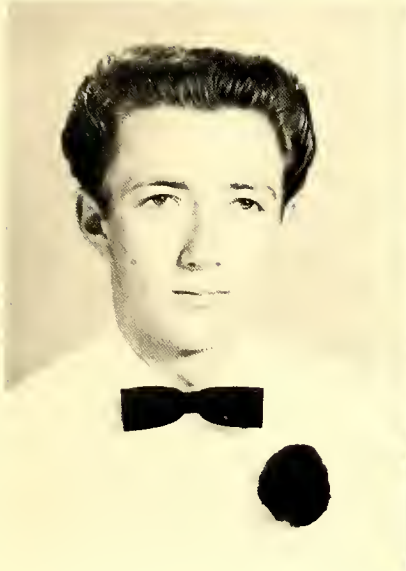

Clarence Bruce Owens  
"Bruce"  
Business

Sue Owens  
"Susie"  
Medical Secretary

Patricia Ann Phillips  
"Rachel"  
Religious Education



Beuena Joyce Pierce  
"Bunny"  
Secretarial Science



# CLASS OF



Marie Rose Rathburn  
"Mighty Midget"  
Medical Record Librarian

Linda Jean Rhodes  
"Leenda"  
Medical Secretary

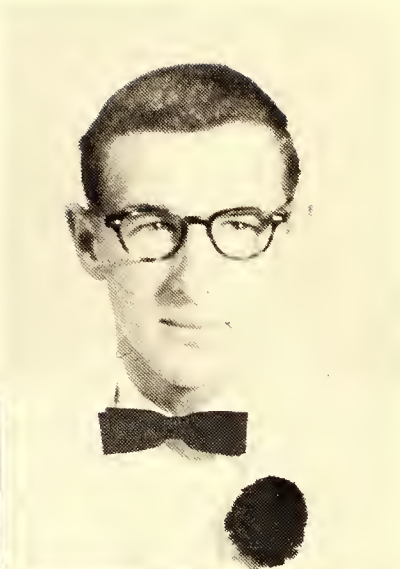

Fonda Louise Potter  
"Fonda"  
Medical Record Librarian

Eugene Edwin Pruitt  
"Gene"  
Pre-Law

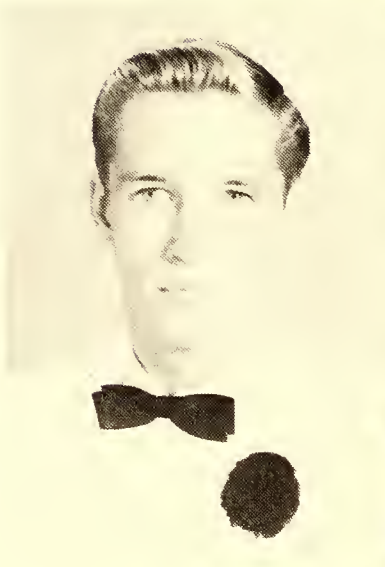
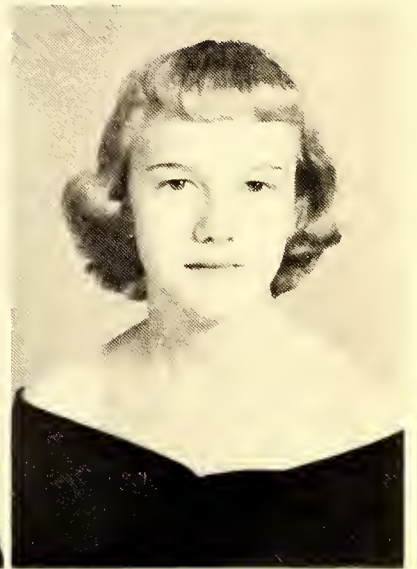
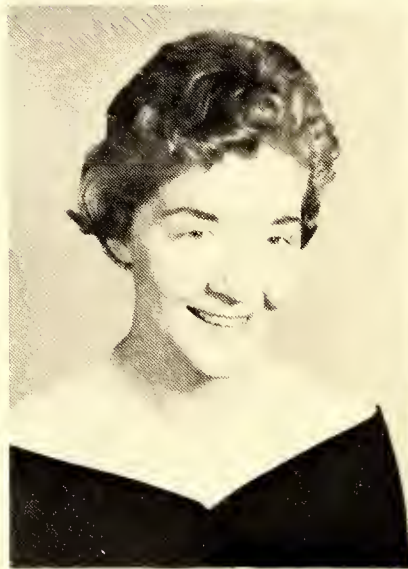

Lawton Dantzler Rice  
"Lawton"  
Pre-Religion



Sylvia Jean Roberts  
"Sylvia"  
Medical Secretary

David William Roller  
"Little David"  
Pre-Education

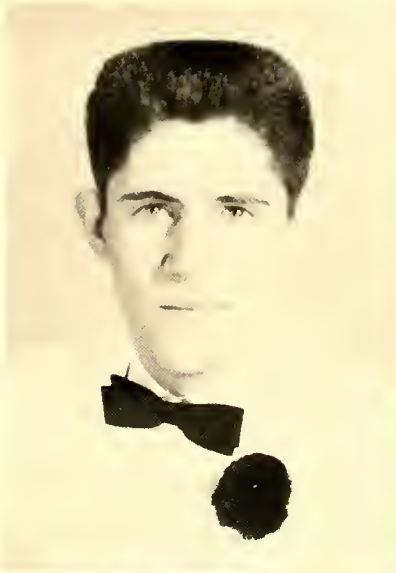

June Elizabeth Royle  
"June"  
Medical Record Librarian

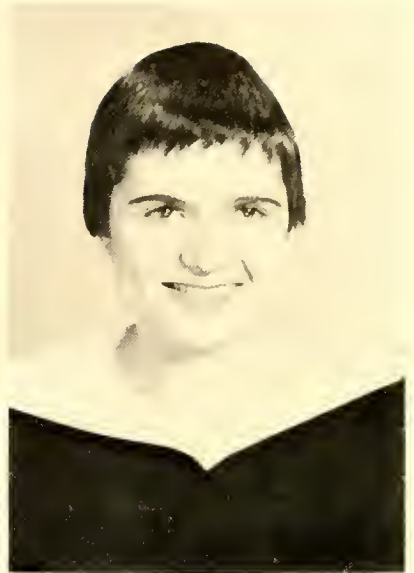

Mary Frances Sanders  
"Mary"  
Secretarial Science

Carol Ann Seagle  
"Carol"  
Medical Secretary

Dorothy Lee Shumate  
"Dot"  
Medical Record Librarian

Gladys Carol Smith  
"Gladys"  
Medical Secretary



# CLASS OF

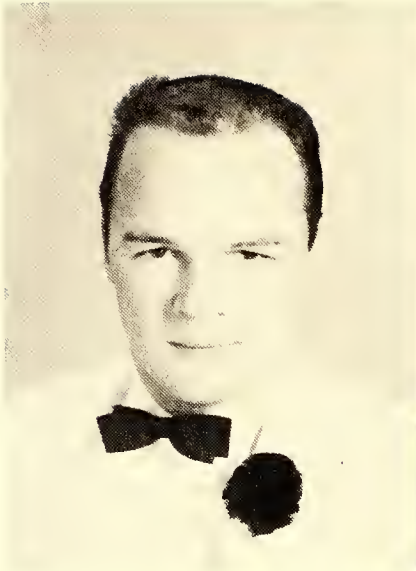

William Gentry Springs, Jr.  
"B. B."  
Psychology



Martha Lea Stone  
"Stone"  
Medical Secretary

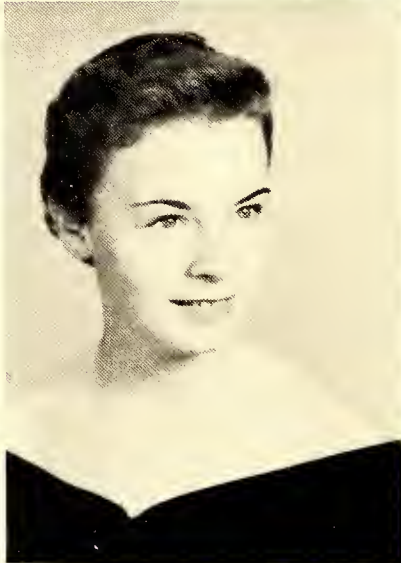

Mary Fuller Strange  
"Tuddler"  
Medical Secretary



Sarah Harriett Stroud  
"Harriett"  
Medical Secretary

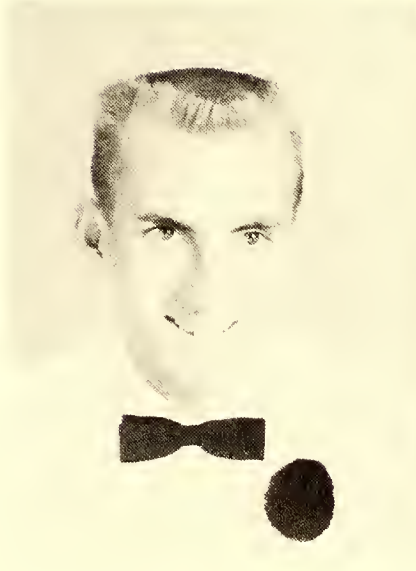

Thomas Earl Sturgill  
"McDuck"  
Liberal Arts



Norman Charles Suddreth  
"Suddy"  
Engineering

1959

Kenneth David Sullivan  
"Ken"  
Liberal Arts

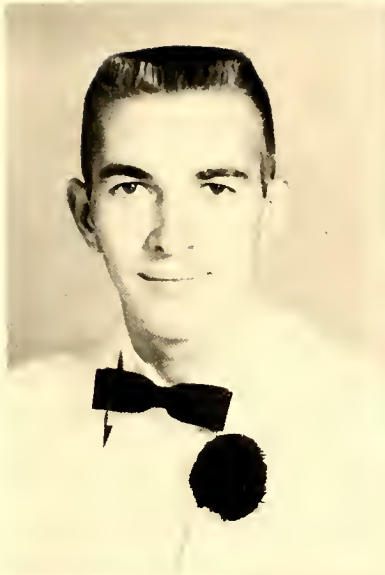

Kay Ellen Summers  
"Hippo"  
Lab. Tech.



Yvonne Carolyn Swaim  
"Von"  
Medical Secretary

Hugh Taylor Sword, Jr.  
"Goose"  
Liberal Arts

James Thomas Taylor  
"Speedy"  
Engineering



Wilson Gurney Tilley  
"Tilley"  
Engineering

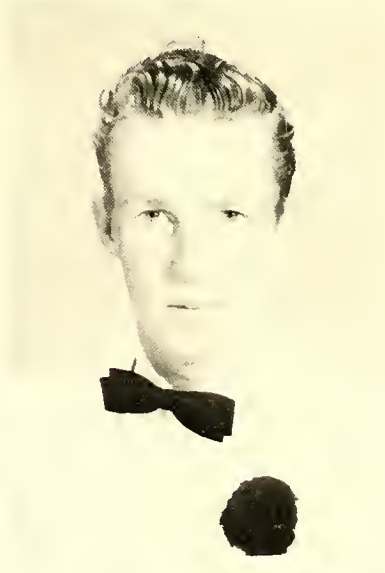

# CLASS OF

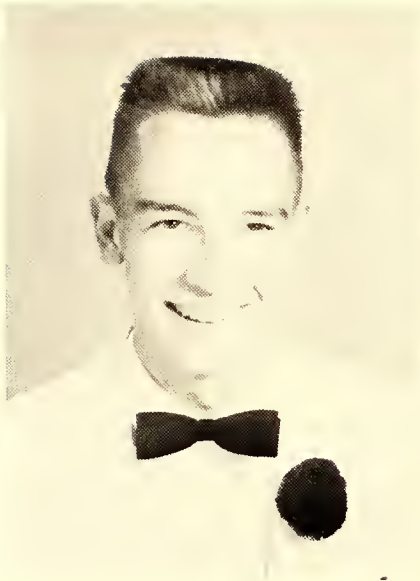

Delain Jerry Townsend  
"Jerry"  
Liberal Arts

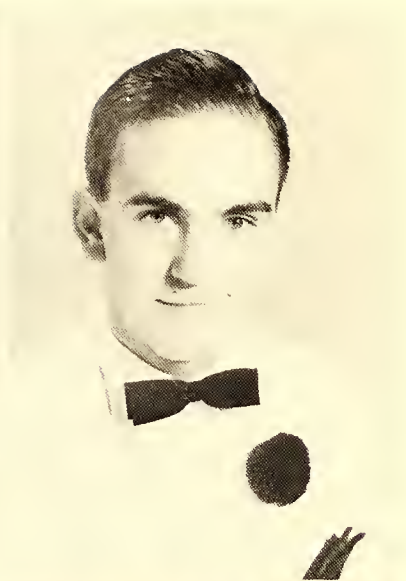

Carroll Allen Triplett  
"Allen"  
Phys. Ed. - Social Studies

Peggy Jean Tucker  
"Peg"  
Medical Record Librarian



James Everett Turner, III  
"Jim"  
Forestry

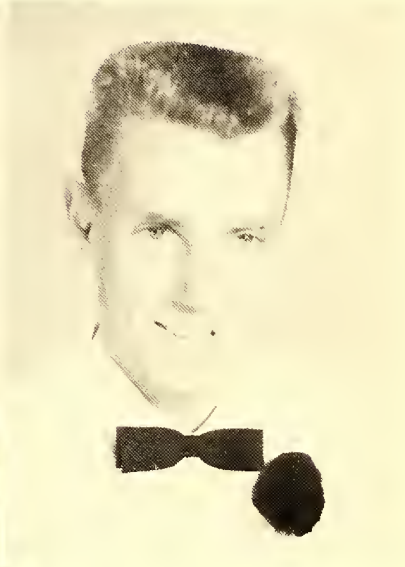

Charles Banner Von Canon  
"Charlie B"  
Liberal Arts

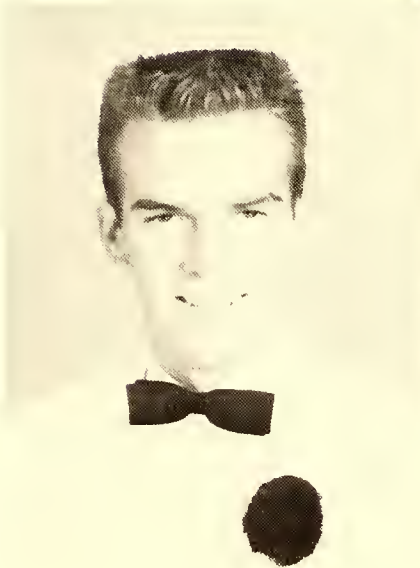

Fredrick James Von Canon  
"Freddie"  
Liberal Arts



Carol Jean Walsh  
"Carey"  
Liberal Arts



Bobby Joe Ward  
"Bobby"  
Physical Education



John Harold Wells, Jr.  
"John"  
Agriculture

Gloria Diane West  
"Red"  
Medical Secretary

Carol Jean Williams  
"Carol"  
Secretarial Science

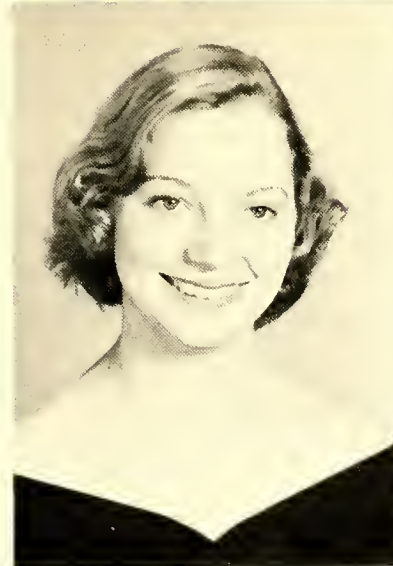

Richard Lewell Williams  
"Dick"  
Liberal Arts

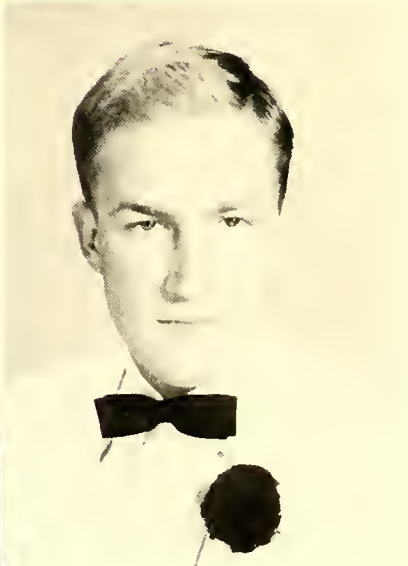

# CLASS OF 1959



Winifred Rebecca Williams  
"Winky"  
Secretarial Science



Joseph Thomas Wilson  
"Joe"  
Social Studies



Richard Len Wilson  
"Dick"  
Engineering



Phyllis Dawn Wise  
"Phil"  
Medical Secretary

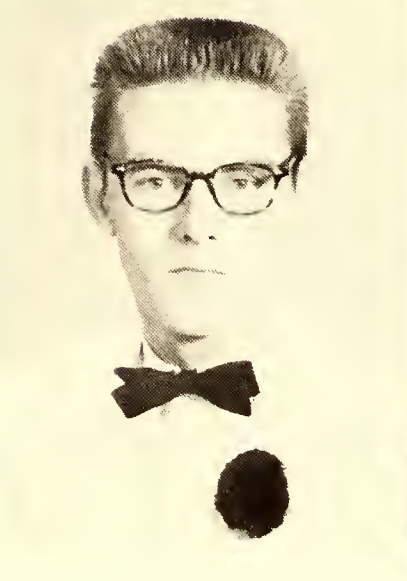

Wayne Luther Wood  
"Wayne"  
Pre-Engineering



Sylvia Carolyn Yount  
"Syl"  
Medical Secretary





All of us have left our foot prints in the "Snows" of time.

Memories of this winter wonder land will remain with us long after we depart from L. M. C.'s Campus in the Clouds.





# SOPHOMORE

## KENNETH WASHINGTON ALBRIGHT

Valdese, North Carolina  
Christian Association 1,2; Christian Council 2; Monogram Club 1,2; President 2; Demosthenean Club 1,2; Basketball 1,2; Captain 2; Baseball 1; Social Board 2; Intramural Basketball Coach 2.

## SAM ANDERS

Villa Rica, Georgia  
Christian Association 1,2; Christian Council 1,2; Demosthenean Club 1,2; Intramural Tennis 2; Vice-President of Freshman Class; President of Sophomore Class; Superlative: Most Popular; Football 1; Track 1,2; Choir 1.

## BARBARA ATHEY

Kannapolis, North Carolina  
Christian Association 1,2; Intramural Basketball 1,2; Intramural Volleyball 2.

## ROBERT BARLOWE

Lenoir, North Carolina  
Christian Association 1,2; Intramural Tennis; Intramural Basketball.

## JOYCE MAYE BLACKBURN

Deep Gap, North Carolina  
Christian Association 1,2; Choir 1,2; Intramural Basketball 1,2; Intramural Volleyball 2.

## TOM BLACKBURN

Linville, North Carolina  
Christian Association 1,2; Football 1; Track 2; Intramural Basketball 1,2; Intramural Volleyball 2; Volleyball All-Star 2.

## BILL BOOTH

Morganton, North Carolina  
Christian Association 1,2; Christian Council 1,2; Demosthenean Club 1,2; Vice-President of Sophomore Class; Math Award, 19-58; Intramural Basketball; Superlative: Most Studious.

## ELIZABETH BUCHANAN

Minneapolis, North Carolina  
Christian Association 1,2; Green and Gold 2.

## MARTHA BUCHANAN

Broadway, North Carolina  
Christian Association 1,2; Basketball 1,2; Intramural Basketball; Intramural Volleyball.

## LIB BUMGARNER

McGrady, North Carolina  
Christian Association 1,2; Sullivanian Sorority 1,2; Chorus 1; Social Board Chairman 2; W.A.A. 1,2; Secretary - Treasurer; Basketball 1,2; Intramural Basketball Champions 1; Intramural Volleyball 1,2; Queen of Hearts 1; May Court 1; Queen 2.

## CAROLYN BURLESON

Spruce Pine, North Carolina  
Christian Association 1,2; Sullivanian Sorority 1,2; Cheerleader 2; W.A.A. 1,2; Basketball 1,2; Co-Captain 2; Homecoming Court 2; Intramural Volleyball 1,2; May Court 2.

## DICK BURNETT

Norfolk, Virginia  
Christian Association 1,2; Chorus 1,2; Intramural Volleyball 2; Intramural Volleyball Champions 2; Intramural Basketball 2; Intramural Ping Pong 2.

## BARBARA CAMPBELL

Greenville, South Carolina  
Christian Association 1,2; Christian Council 1,2; Chorus 1,2; Secretary of Chorus 1,2; Green and Gold 1,2; Phi Theta Kappa 1,2; Sullivanian Sorority 1,2; Treasurer 2; Intramural Basketball 1,2; Intramural Volleyball 2; Superlative: Most Dependable.

## NANCY CHAPMAN

Belmont, North Carolina  
Transfer from Mars Hill; Christian Association 2.

## NANCY CLATTERBUCK

Cleveland, Virginia  
Christian Association 1,2; Sullivanian Sorority 1,2; Phi Theta Kappa 1,2; Secretary 2; W.A.A. 1,2; Basketball 1,2.

## JAMES RAY COLLINS

Dobson, North Carolina  
Christian Association 1,2; Christian Council 1,2; Football 1,2; Basketball 1; Monogram Club 2; Chorus 1,2; Intramural Basketball 1,2.

## JIM CONLEY

Morganton, North Carolina  
Christian Association 1,2; Annual Staff 1,2; Business Manager 2; Bobcat Tales Staff 1,2; Exchange Editor 2; Intramurals 1,2.

## JERRY COOK

Hickory, North Carolina  
Christian Association 1,2; Chorus 2; Annual Staff 2; Intramural Basketball 2.

## EDWIN COOPER

Winston-Salem, North Carolina  
Christian Association 1,2; Veteran's Club 2.

## LINDA COUCH

Belmont, North Carolina  
Christian Association 1,2; Christian Council 1,2; Sullivanian Sorority 1,2; Homecoming Court 2; May Court 2; Folk Dancing Team 2.

## ANN CRAWFORD

Rockmart, Georgia  
Christian Association 1,2; Christian Council 1,2; Vice-President 2; Homecoming Court 1; W.A.A. 1,2; Vice-President 2; Sullivanian Sorority 1,2; Chorus 1; Basketball 1,2; Bobcat Tales Staff 1; Marshal for Graduation 1; Intramural Basketball 1,2; Intramural Volleyball 2; Intramural Tennis 1,2.

## MILDRED CRAWFORD

Hickory, North Carolina  
Christian Association 1,2; Intramural Volleyball 1,2.

## BRENDA CROCKETT

Poahontas, Virginia  
Christian Association 1,2; Christian Council 1,2; Treasurer 2; Bobcat Tales Staff 2; Intramural Volleyball 2; Superlative: Most Studious.

## BETTY DAVIS

Salisbury, North Carolina  
Christian Association 1,2; Bobcat Tales Staff 2; Society Editor 2; Green and Gold 2; Ontaroga Staff 2; Feature Editor 2; Valentine Court 2; Intramural Volleyball 2.

# STATISTICS

## MALINDA DEAL

Arlington, Virginia  
Christian Association 1,2; Christian Council 1,2; Chorus 1,2; Sullivanian Sorority 1,2; Intramurals 1,2; Class Treasurer 2; Secretary-Treasurer of Student Body 2; Valentine Court 1,2; May Court 1,2.

## JEAN EDWARDS

Charlotte, North Carolina  
Christian Association 1,2; Chorus 1; Green and Gold 1,2; Ontaroga Staff 2; Intramural Basketball 1; Intramural Volleyball 2.

## BOBBY CLAY EGGERS

Mountain City, Tennessee  
Christian Association 1,2; Baseball 1,2; Bobcat Tales Staff 1; Veterans Club 2; Track 1.

## JOHNNY FORBES

Roan Mountain, Tennessee  
Christian Association 1,2; Intramural Basketball 2; Bobcat Tales Staff 1.

## HAROLD LEON GAILEY

Thomasville, North Carolina  
Christian Association 1,2; Ontaroga Staff 1,2; Phi Theta Kappa 1,2; President 2; Demosthenean Club 1,2; Secretary-Treasurer 2; Graduation Marshal 1; Christian Council 2; Superlative: Most Intelligent.

## CAROLYN GARLAND

Banner Elk, North Carolina  
Christian Association 1,2; Co-Chairman Growth Commission 1; Sullivanian Sorority 1,2; Social Board 2; Intramural Basketball 2; Superlative: Best Looking; Homecoming Queen 2; Valentine Court 2; May Court 2.

## PATTY SUE GARRETT

Abingdon, Virginia  
Christian Association 1,2.

## CHARLES GIBSON

Castlewood, Virginia  
Christian Association 1,2.

## NORMA LOU GRAHAM

Sanford, North Carolina  
Christian Association 1,2; Social Board 2; Sullivanian Sorority 1,2; Phi Theta Kappa 1,2; W.A.A. 1,2; Cheerleader 1,2; Chief 2; Intramural Basketball 2; Chorus 1.

## ROBERT WAYNE GREER

Damascus, Virginia  
Christian Association 1,2; Social Board 2; Monogram Club 1,2; Vice-President 2; Football 1,2; Baseball 1,2; Intramural Volleyball 2; Intramural Basketball 1,2.

## JAMES GRUBB

Cripple Creek, Virginia  
Christian Association 1,2.

## ELIZABETH KERR HALL

Asheboro, North Carolina  
Christian Association 2; Bobcat Tales Staff 2.

## MARGARET HAMPTON

Davidson, North Carolina  
Christian Association 1,2; Chorus 1,2; Intramural Basketball 2.

## JAMES HARRIS

Damascus, Virginia  
Christian Association 1,2; Monogram Club 1,2; Secretary-Treasurer 2; Demostheneans 1,2; Football 1,2; Co-Captain 2; All Conference Football 2.

## EDSEL RAY HIATT

Mt. Airy, North Carolina  
Christian Association 1,2; Football 1,2; Baseball 1,2; Monogram Club 1,2; Demosthenean Club 2.

## THERESA HINTON

Fayetteville, North Carolina  
Christian Association 1,2; Christian Council 2; Chorus 2; Intramural Basketball 2.

## RODNEY HUTCHISON

Charlotte, North Carolina  
Christian Association 1,2; Chorus 1; Intramural Volleyball 2; Intramural Basketball 2.

## GARLAND JAMES

Jonesville, Virginia  
Christian Association 1,2; Football 1,2; Intramural Basketball 2; Monogram Club 2; Baseball 1,2.

## MABEL LEE JOHNSTON

Mooresville, North Carolina  
Christian Association 1,2; Chorus 1,2; Choralettes 1.

## RICHARD JONES

Banner Elk, North Carolina  
Christian Association 1,2; Green and Gold Masquers 1; Track 1; Christian Council 1,2; Commission Chairman 2; Demosthenean Club 2; Secretary of Sophomore Class; Superlative; Most Dependable 2.

## KATY KESNER

Pennington Gap, Virginia  
Christian Association 1,2; W.A.A. 1,2; Sullivanian Sorority 2; Basketball 1,2; Co-Captain 2; Intramural Volleyball 2; Intramural Basketball 1,2; Valentine Court 2.

## FRANCES LERCH

Arlington, Virginia  
Christian Association 1,2; Chorus 1,2; Intramural Basketball 1; Intramural Volleyball 2; Christian Council 1,2; Enlistment Commission Chairman 2.

## MAGALY LEZCANO

Cardenas, Cuba  
Christian Association 1,2; Sullivanian Sorority 2; Superlative: Most Talented.

## JIMMY MAHAN

Charlotte, North Carolina  
Christian Association 1,2; Monogram Club 2; Annual Staff 2; Football 1,2; Basketball 1; Baseball 1; Tennis 2.

## DONALD LEE MATHESON

Taylorsville, North Carolina  
Christian Association 1,2; Baseball 1,2; Football 1,2; Monogram Club 1,2; Superlative: Best Dressed 2.

## CEPHUS WARREN McCALL

Reidsville, North Carolina  
Christian Association 1,2; Photographer 1,2; Annual Staff 1,2; Sports Editor 2; Bobcat Tales Staff 2; Sports Editor 2.

# SOPHOMORE

## FELIX McDANIEL

Lake Lure, North Carolina  
Christian Association 1, 2; Intramural Basketball 1, 2; Intramural Volleyball 2; Intramural Ping Pong 2.

## DONALD LEE McHONE

Marion, North Carolina  
Christian Association 1, 2; Intramural Basketball 1, 2; Intramural Tennis 1.

## PERCY ROBERT MEASAMER, JR.

Sanford, North Carolina  
Christian Association 1, 2; Basketball 1, 2; Tennis 1, 2.

## JOAN CAROLYN MICHAELS

Valdese, North Carolina  
Christian Association 1, 2; Christian Council 1, 2; Ecumenical Relations Chairman 1, 2; Growth Commission Chairman 2; Phi Theta Kappa 1, 2; Sullivanian Sorority 1, 2; Secretary 2; Bobcat Tales Staff 1, 2; Editor-in-Chief of Ontaroga 2; Intramural Volleyball 2; Superlative: Most Intelligent 2; Homecoming Court 2.

## FRIEDA MAE MILLER

Lenoir, North Carolina  
Christian Association 1, 2; Intramural Basketball 2; Chorus 1; Basketball 1, 2.

## REED MOTTLEY

Richmond, Virginia  
Christian Association 1, 2; Football 1, 2; Baseball 1, 2; Christian Council 2; Intramural Basketball 1, 2.

## LINDA A. MULLINS

Dante, Virginia  
Christian Association 1, 2; Basketball 1, Cheerleader 2; Intramural Basketball 1, 2; Intramural Volleyball 2; Superlative: Wittiest 2.

## CAROLYN JAYCEIL MULLIS

Charlotte, North Carolina  
Christian Association 1, 2; Christian Council 2; Intramural Volleyball 2; Bobcat Tales Staff 2; Annual Staff 2; Clubs and Organizations Editor 2.

## DOROTHY MAE NIFONG

Morganton, North Carolina  
Christian Association 1, 2; Annual Staff 2; Homecoming Court 2; Green and Gold Masquers 1; Cheerleader 2; Intramural Volleyball 2; Intramural Basketball 2.

## PAULA O'NEILL

Kingsport, Tennessee  
Christian Association 1, 2; Sullivanian Sorority 1, 2; President 2; Christian Council 1, 2; Phi Theta Kappa 2; Secretary of Freshman Class; Basketball Manager 2; Intramural Volleyball 2; Superlative: Most Likely to Succeed; Graduation Marshal 1.

## HAROLD OSBORNE

Kingsport, Tennessee  
Christian Association 1, 2; Football 1, 2; Basketball 1, 2.

## MARY SUE OWENS

Kingsport, Tennessee  
Christian Association 1, 2; Bobcat Tales Staff 1, 2; Annual Staff 2.

## PATRICIA ANN PHILLIPS

Banner Elk, North Carolina  
Christian Association 1, 2; Christian Council 1, 2; Worship Commission Chairman 2; Sullivanian Sorority 1, 2; Phi Theta Kappa 1; Valentine Court 1.

## BEUENA JOYCE PIERCE

Rocky Mount, Virginia  
Christian Association 1, 2; W.A.A. 1, 2; President 2; Phi Theta Kappa 1, 2; Sullivanian Sorority 1, 2; Vice-President 2; Basketball 1, 2; Social Board 2; Green and Gold 1; Homecoming Court 1; Valentine Court 2; Intramural Basketball 1, 2; Intramural Volleyball 2.

## FONDA LOUISE POTTER

Big Stone Gap, Virginia  
Christian Association 1, 2; Basketball 1, 2; W.A.A. 1, 2; Sullivanian Sorority 1, 2; Phi Theta Kappa 1, 2; Vice-President 2; Delta Psi Omega 1, 2; Secretary-Treasurer 2; Green and Gold 1, 2; Intramural Basketball 1, 2; Intramural Volleyball 2.

## MARIE ROSE RATHBURN

Hendersonville, North Carolina  
Christian Association 1, 2; Green and Gold 1, 2; Basketball Manager 2; Bobcat Tales 1, 2; Intramural Basketball 1, 2; Intramural Volleyball 2.

## LINDA JEAN RHODES

Morganton, North Carolina  
Christian Association 1, 2; Intramural Volleyball 2; Intramural Basketball 1, 2; Folk Dancing Team 2.

## SYLVIA JEAN ROBERTS

Lenoir, North Carolina  
Intramural Basketball 2; Christian Association 1, 2.

## WILLIAM DAVID ROLLER

Kingsport, Tennessee  
Christian Association 1, 2; Delta Psi Omega 1, 2; Stage Manager for the "Rainmaker" 1; All-Star Volleyball 2; Green and Gold 1, 2; Intramural Basketball 2.

## JUNE ROYLE

Wilkesboro, North Carolina  
Christian Association 1, 2; Annual Staff 1, 2.

## MARY FRANCES SANDERS

Lebanon, Virginia  
Christian Association 1, 2; Intramurals 1, 2.

## CAROL ANN SEAGLE

Lawndale, North Carolina  
Transfer from A.S.T.C.; Christian Association 2.

## DOROTHY LEE SHUMATE

North Wilkesboro, North Carolina  
Christian Association 1, 2; Christian Council 2; Phi Theta Kappa 1, 2; Treasurer 2.

## GLADYS CAROL SMITH

Durham, North Carolina  
Christian Association 1, 2; Intramural Basketball 1, 2.

## MARTHA LEA STONE

Durham, North Carolina  
Christian Association 1, 2; Phi Theta Kappa 1, 2; Annual Staff 2; Intramural Volleyball 2; Homecoming Court 2.

# STATISTICS

## MARY FULLER STRANGE

Durham, North Carolina  
Christian Association 1,2; Phi Theta Kappa 1,2; Annual Staff 2;  
Intramural Volleyball 2; Homecoming Court 2; Valentine Court  
2; Queen 2; May Court 2; Superlative: Best Dressed 2.

## SARAH HARRIETT STROUD

Charlotte, North Carolina  
Christian Association 1,2; College Choir 1; Green and Gold 1;  
Annual Staff 2; Intramural Volleyball 2; Superlative: Friendliest  
2.

## THOMAS STURGIL

Linville, North Carolina  
Christian Association 1,2; Intramural Basketball 1; Intramural  
Volleyball 2; Golf Team 1,2.

## CHARLES SUDDRETH

Lenoir, North Carolina  
Christian Association 1,2; Bobcat Tales Staff 1,2; Editor 2;  
Veteran's Club 1,2.

## KENNETH DAVID SULLIVAN

Marion, Virginia  
Christian Association 1,2; Demosthenean Club 1,2; President 2;  
Christian Council 1,2; Monogram Club 1,2; Track 1,2; Captain  
2; Treasurer of Class 1; Intramural Basketball 1,2; Vice-  
President of Student Body 2; Superlative: Best All Round 2.

## KAY ELLEN SUMMERS

Greensboro, North Carolina  
Christian Association 1,2; Bobcat Tales Staff 2; Intramural Vol-  
leyball 2.

## YVONNE CAROLYN SWAIM

Winston-Salem, North Carolina  
Christian Association 1,2; Green and Gold 1; College Choir 1,  
2; Choir Ensemble 2; Annual Staff 2; Folk Dancing Team 2.

## H.T. SWORD, JR.

Honaker, Virginia  
Christian Association 1,2; J.V. Basketball 2; Baseball 1,2; In-  
tramural Basketball 2; Intramural Volleyball 2.

## JERRY DELAIN TOWNSEND

Banner Elk, North Carolina  
Christian Association 1,2; Bobcat Tales Staff 1; Associate Edi-  
tor 1; Folk Dancing Team 2.

## PEGGY JEAN TUCKER

Marion, North Carolina  
Christian Association 1,2; Bobcat Tales Staff 1,2; Annual Staff  
2.

## JAMES EVERETT TURNER

Charlotte, North Carolina  
Christian Association 1,2; All-Star Volleyball Team 2; Intra-  
mural Basketball Captain 2.

## JOAN VAN DYKE

Boone, North Carolina  
Christian Association 2.

## CHARLES B. VON CANON, JR.

Banner Elk, North Carolina  
Christian Association 1,2; Folk Dancing Team 1,2; Green and  
Gold 1.

## FRED JAMES VON CANON

Banner Elk, North Carolina  
Christian Association 1,2; Football 2; Monogram Club 1,2; In-  
tramurals 1.

## CAROL JEAN WALSH

Charlotte, North Carolina  
Christian Association 1,2; Chorus 1; Intramural Basketball 1,2.

## BOBBY WARD

Dunbar, Virginia  
Christian Association 1,2; Football 1,2; Monogram Club 1,2.

## GLORIA DIANE WEST

High Point, North Carolina  
Christian Association 1,2; Green and Gold 1; Annual Staff 1,2;  
Intramural Volleyball 2; Intramural Basketball 2; Chorus 2;  
Homecoming Court 2; Maid of Honor 2.

## CAROL JEAN WILLIAMS

Pound, Virginia  
Christian Association 1,2; W.A.A. 1,2; Phi Theta Kappa 1,2;  
Chorus 1,2; Christian Council 2; Basketball 1,2; Intramural  
Volleyball 2; Intramural Basketball 1,2; Chorus Ensemble 2.

## RICHARD L. WILLIAMS

Marion, Virginia  
Christian Association 1,2; Monogram Club 1,2; Football 1,2;  
Track 1,2.

## WINIFRED REBECCA WILLIAMS

Kingsport, Tennessee  
Christian Association 1,2; Intramural Volleyball 2; Bobcat  
Tales Staff 2.

## JOSEPH THOMAS WILSON

Trade, Tennessee  
Christian Association 1,2; Annual Staff 2; Bobcat Tales Staff 2;  
Track 2.

## RICHARD L. WILSON

Morganton, North Carolina  
Christian Association 1,2; Track 1,2; Monogram Club 2.

## PHYLLIS DAWN WISE

Newland, North Carolina  
Christian Association 1,2; Sullivanian Sorority 1,2; Basketball  
1; Intramural Basketball 1,2.

## JOHN H. WELLS, JR.

Glen Alpine, North Carolina  
Christian Association 1,2; Demosthenean Club 1,2; Christian  
Council 1,2; Stewardship Commission Chairman 2; Delta Psi  
Omega 1,2; Green and Gold 1,2; Veteran's Club 1,2; Intramural  
Basketball 1,2; Captain 2; President of Student Body 2; Super-  
lative: Most Likely to Succeed 2.

## SYLVIA CAROLYN YOUNT

Hickory, North Carolina  
Christian Association 1,2; Annual Staff 2.

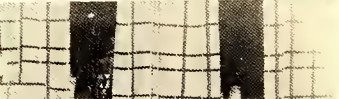





## FRESHMAN CLASS OFFICERS

Left to Right: Gary Stacy, Frances Pegram, Donnie Gilliam, and Stuart Cozort.



Betty Jean Absher



Bobby Banner



Ted Alexander



Alice DeAnn Almond

Roy Phillip Akers



Tana Joy Argo

# FRESHMAN CLASS

Frances Ruth Bennett

Patricia Lynne Black

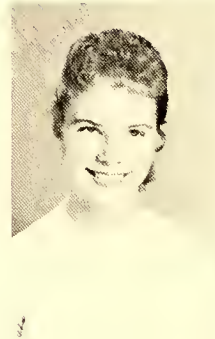

Linda Jean Bauguss

Bylye Corene Booth



Phyllis Ann Barger

Leon Boyd





James Richard Brabrand

Barbara Jean Brown



Mary Ann Brackett



David Quentin Britt



James Franklin Brawley



Jasper Lemuel Brewer

# OF 1960

Christine Burgin

Julia Burleson



Elizabeth Ann Burgess

Rosalie Burnett



Edith Carole Brown

Donald Bush





Linda Jean Cash



Shirley Elizabeth Coffey

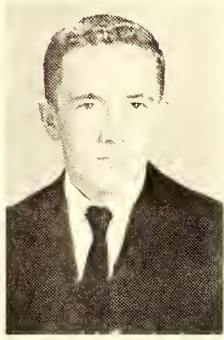

Duane Bruce Clark

Jimmy Charles Coffey



Terry Preston Chappell



Mary Lou Coffey

# FRESHMAN CLASS

Stuart Lee Cozort, Jr.

William Henry Crabtree, Jr.

Bennie Ervin Cozort

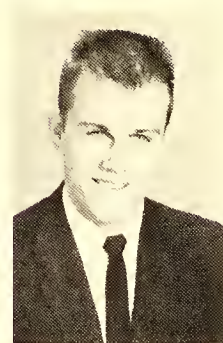

Arthur Lewis Crockett



Virginia Gayla Cox



Mary Sue Crowder





Dorothy Crute



Wilma Carolyn Dugger



John Edward Danner, Jr.

Emma Jean Davis



Reginald Davis



Deway Allen Dugger

# OF 1960

Julian Fisher



Annie Lou Fowler



James Fielder



Marvin Gregory Gilbert



Rachel Ann Edwards

Donald Woodrew Gilliam





William David Gosnold, Jr.



Lucy Anna Guinard



Priscilla Jane Greene



Alice Lynn Griffin

Mollie Roline Graham

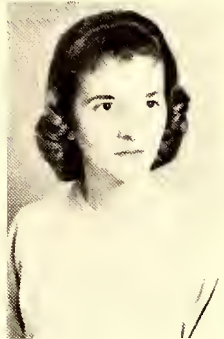

Katherine Marie Griffin

# FRESHMAN CLASS

Bill Harold

Carolyn Faye Harris

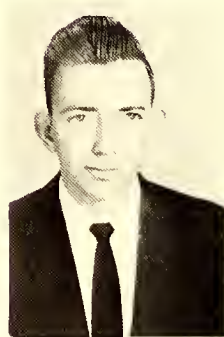

Barbara Jean Hamby

Mildred Elaine Hatley



Edith Delores Hale

Charles Evans Heaton

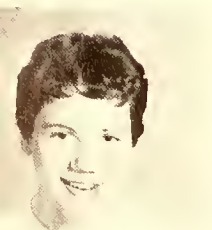



Tommy Hennis



Nancy Hudgins



James Eldon Hicks

Willard Edgard Holden

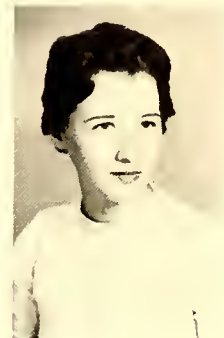

James Thomas Henson



Judy Ann Holt

# OF 1960

Daniel Gray Issacs

Billy Maxwell Jackson



Charles Edward Hyatt

Marion Don James



Sarah Frances Hunter

Alston Dean Jenkins





Dorothy Janice Jenkins



Claude Merrill Kilpatrick



James Lynn Johnson

Mary Dener e Keller



Pauline Key



Gary Kilbourne

# FRESHMAN CLASS

Walter David Knott



Margaret Elise Lee



Doris Arlene Knight



Thomas Earnshaw Lindsay



Lonnie Hugh Kiser



Daisy Ilene Long







Carol Ann Lowe



Gretchen Louise Maulden



Sally Carolyn Mallory



Miriam Wrey Marks

Linda Lee Lowery



Charlotte Ann Martin

# OF 1960

Patricia Ann Medlin

Charles Robert Miller



Carolyn Ann McCormick

Kenneth Roseman Misenheimer



James Dudley McClanahan

June Louise Morgan





Ralph Baxton Morrison



Frances Elizabeth Pegram



Shirley Jean Owens

Norma Jean Parsley

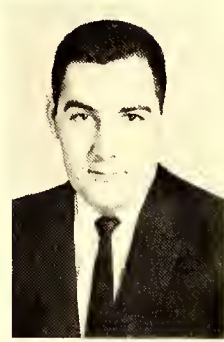

Buckie Moskalski



Kermit Armfield Payne

# FRESHMAN CLASS

Ellen Gay Reece

Grant Vance Repass



Patricia Ann Puckett

William Hamilton Riley



Thelma Poore

Carolyn Larline Roberts





Mary Rebecca Rollins



Steve Wiley Saunders



Nicky Routh



Carol Sibbett Rudd

Alice Iris Evelyn Rowland



Jay Norman Rudd



# OF 1960

Leonard Severt

Faye Carol Sheffield



Sandra Lee Scott

Reid Edwin Shelton

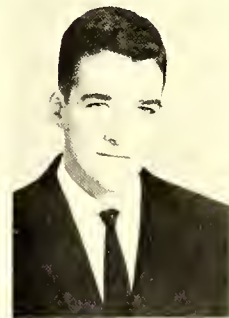

Wanda Sue Schronce

Mary Helen Shepherd





Priscilla Gineva Shumate



Janice Ruby Smith



Annabelle Smith



Gary Douglas Smith

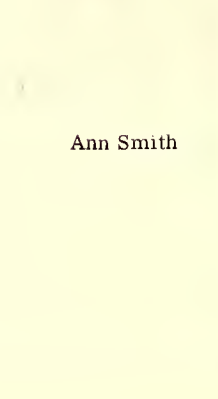

Ann Smith

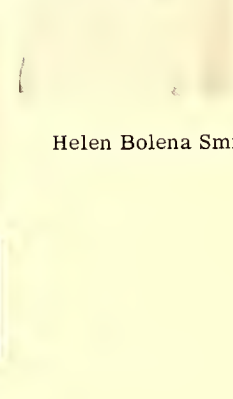

Helen Bolena Smith

# FRESHMAN CLASS

James Allen Stanford

William Rush Stanford



Gary Stacy



James Harrison Stanley



Paul Ralph Smith



Dorothy Sandra Stephenson



Charles Creston Stophel

Ella Mae Troutman



Jane Medlin Teague

Dave Thomas

Linda Ann Thomas



Dorothy Lou Thomas

# OF 1960

Margaret Louise Ward

Vee Welbourn

Sandra Joan Walsh

Frank McCrady Williams



Charles Medlin Van Dyke

Charles Willoford



# A DAY



Early to bed, early to rise makes a man healthy, wealthy, and wise?

"Up in the morning, and out to school."



Studying hard, trying to pass.

# AT L.M.C.

Chapel comes but twice a week.



But when lunch time comes, we all must eat.

Hours of lab, often prove fruitless, but we struggle on.



# A DAY AT L.M.C.

A little time out at the center is enjoyed by all.



Although we aren't so fond of it, we all must study once in a while, anyway.

After a long hard day, it's always good, and even laugh-provoking, to tumble into bed.







Senior  
Cynthia  
Pisoni

# FEATURES



Miss Carolyn Garland  
Homecoming Queen



Miss Carolyn Garland in all her regal splendor.

A queen needs to relax, too.



## HOMECOMING COURT

Homecoming court.





Miss Joan Michaels



Miss Diane West  
Maid of Honor

# HOMECOMING



Miss Linda Couch



Miss Carolyn Burleson



Miss Patsy Black

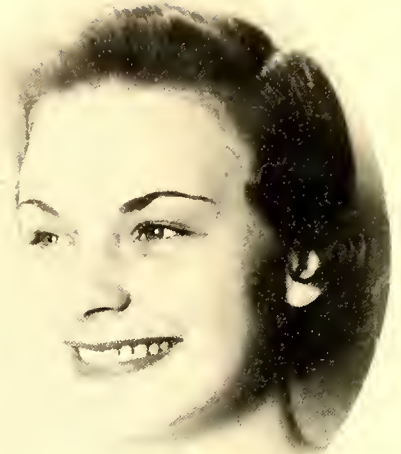

Miss Mary Fuller Strange

# COURT

Miss Dottie Nifong



Miss Martha Lea Stone





Miss Mary Fuller Strange  
Queen of Hearts



Sitting pretty.

A queen must sign in and out, too.



# QUEEN OF HEARTS COURT

The highlight of a lovely evening; the crowning of a lovely queen.



Miss Malinda Deal  
Maid of Honor



Miss Betty Davis



## QUEEN OF

Miss Joyce Pierce



Miss Katy Kesner





Miss Carolyn Garland



Miss Ann Smith



## HEARTS COURT

Miss Dorothy Thomson



Miss Katherine Griffin





Miss Elizabeth Bumgarner  
May Queen

# MAY QUEEN



The queen relaxes with a good book.



Even a queen likes to just sit and talk.

MAY

Miss Malinda Deal  
Maid of Honor



Miss Carolyn Garland



Miss Carolyn Burleson



Miss Linda Couch



# COURT



Miss Mary Fuller Strange



Miss Ann Smith



Miss Ellen Reese



Miss Patsy Black





BEST ALL-AROUND  
Elizabeth Bumgarner - Ken Sullivan

## SOPHOMORE

MOST LIKELY TO SUCCEED  
Paula O'Neill - John Wells



**MOST INTELLIGENT**  
Joan Michaels - Leon Gailey



## SUPERLATIVES



**MOST STUDIOUS**  
Brenda Crockett - Bill Booth



**MOST DEPENDABLE**  
Barbara Campbell - Richard Jones

## SOPHOMORE



**MOST TALENTED**  
Magaly Lezcano - Warren Monroe



BEST DRESSED  
Mary Fuller Strange - Lee Matheson



## SUPERLATIVES



BEST LOOKING  
Carolyn Garland - Fred Barrett



**MOST POPULAR**  
Malinda Deal - Sam Anders

## SOPHOMORE



**FRIENDLIEST**  
Harriett Stroud - Bill Springs

**MOST ATHLETIC**  
Ann Crawford - Dan Anderson



## SUPERLATIVES

**WITTIEST**  
Linda Mullins - Jimmy Cox





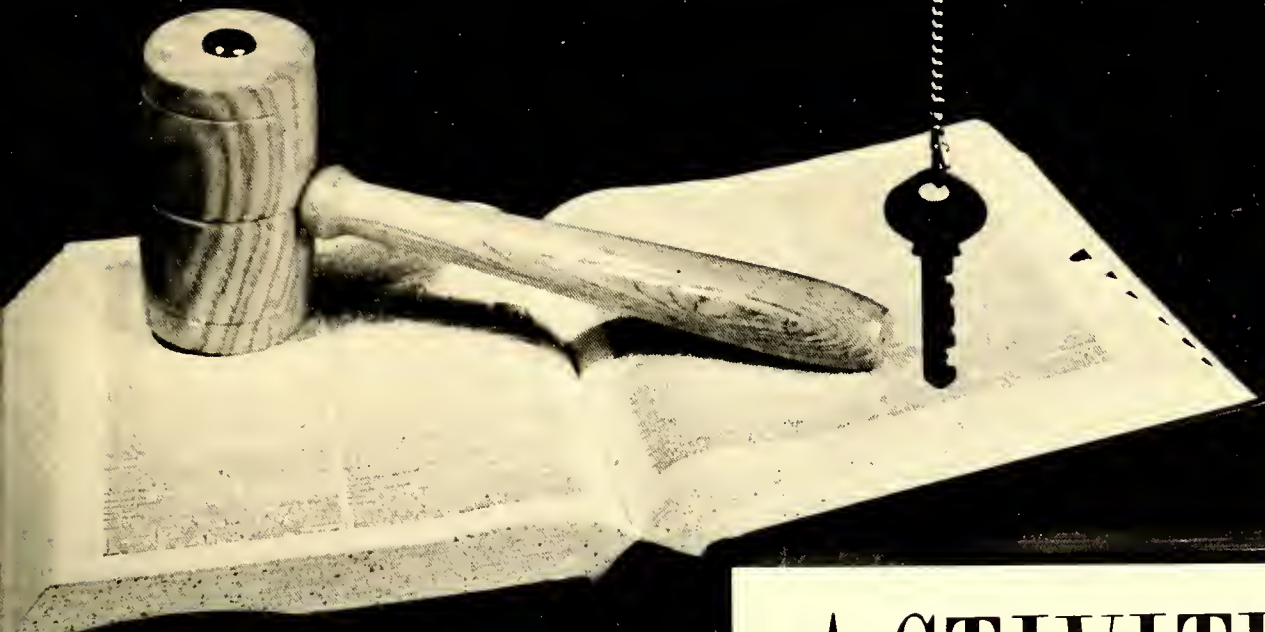

# ACTIVITIES

The Christian Council is the executive committee of the Christian Association. The purpose of the Council is to promote Christian activities, and to instill Christian ideals into the hearts of each student of Lees-McRae.



## CHRISTIAN COUNCIL

Left to Right: Ann Crawford, Vice-President; Barbara Campbell, Secretary; and Brenda Crockett, Treasurer.

First Row: Carol Williams, Carol Ann Lowe, Frances Lerch, Paula O'Neill, Theresa Hinton, Joan Michaels, Malinda Deal, Mary Frances Elder, Dot Thomson, Rachael Phillips, Barbara Cambell, Linda Sue Couch, Carolyn Garland, Ann Crawford, Frances Pegram. Second Row: John Wells, Bill Booth, Jim Collins, Lawton Rice, Leon Gailey, Ken Sullivan, Sam Anders, Richard Jones, Reed Mottley, Donnie Gilliam, Bucky Moskalski, Jim Brabrand, Ken Albright.





First Row: Mr. Owen Leland, Mary Keller, Priscilla Green, Theresa Hinton, Dot Thomson, Elise Lee, Nan Hudgins, Melinda Deal, Yvonne Swain, Iris Roller, Joyce Blackburn. Second Row: Margaret Hampton, Deebie Cox, Mable Johnston, Carolyn Harris, Deanne Almond, Barbara Campbell, Sally Mallory, Mary Lou Coffee, Mary Helen Shepherd. Third Row: Diane West, Jerry Cook, Carol Williams, Dan Isaacs, Sam Anders, Dick Burnett, Betty Absher, Frances Lerch, Shirley Coffee. Fourth Row: Warren Monroe, Gary Suddreth, Jim Collins, James Brabrand, Jim Henson, Duane Clark, Eldon Hicks, Charles Van Dyke, Charles Miller.

## CHOIR

The Choir membership is open to the entire student body, subject to the approval of the director. The organization furnishes music for special programs and makes spring concert tours through Holston and Concord Presbyteries.



Left to Right: Jim Collins, Diane West, Warren Monroe, Barbara Campbell, Jim Brabrand.



Left to Right: Vice President, John Collins; Secretary-treasurer, Fonda Potter; President, Warren Monroe.

## DELTA PSI OMEGA

Delta Psi Omega. The purpose of this chapter of the national honorary dramatic fraternity is to reward those who have shown a special interest and aptitude in dramatics and to stimulate them to learn more of the art.

Left to Right: David Roller, Steve Stikeleather, Fonda Potter, Warren Monroe, John Collins, John Wells.







First Row Standing Left to Right: Sandra Scott, Dorothy Thomson, Elizabeth Buchanan, Nan Hudgins, and Barbara Campbell. Second Row: Fonda Potter, Jean Edwards, Betty Davis, and Priscilla Green. Third Row: Steve Stikeleather, David Roller, Charles Miller, John Collins, Warren Monroe, and John Wells.

## GREEN AND GOLD MASQUERS

The Green and Gold Masquers is the college dramatic club, organized for the purpose of studying and presenting drama throughout the school year. Membership is limited to those who take an active part in dramatic productions. All students of the college are eligible to try out for all dramatic productions, except for an occasional performance which is cast from the membership of the club.

Left to Right: Warren Monroe, President; Fonda Potter, Secretary-treasurer; John Collins, Vice President.





Paula O'Neill  
President



Joyce Pierce  
Vice President



# SULLIVANIAN SORORITY

Phyllis Wise

Linda Sue Couch

Joan Michaels  
Secretary



Rachael Phillips



Fonda Potter



Barbara Campbell  
Treasurer



Brenda Crockett



Nancy Clatterbuck



Magaly Lezcano



Katy Kesner



Mrs. H. B. Ward



Carolyn Burleson



Melinda Deal



Carolyn Garland



Lib Bumgarner



Lou Graham



Ann Crawford



Sandra Stevenson



Frances Pegram





Ken Sullivan  
President



Lawton Rice  
Vice President



Leon Gailey  
Secretary-Treasurer

# DEMOSTHENEAN

# CLUB



Ken Albright



Sam Anders



Bill Booth

Paul Gibbs



Jim Harris



Edsel Hyatt

Richard Jones



Eddie Ridge



Bill Springs



John Wells

# WOMEN'S ATHLETIC ASSOCIATION

The objectives of the WAA are to foster interest in athletics among the young women of the college and to set a high standard of sportsmanship on the sideline as well as in the game. Any girl who is outstanding in any major sport and is approved by two-thirds of the members of the club is eligible for membership.



Left to Right: Joyce Pierce, President; Ann Crawford, Vice-President; Lib Bumgarner, Secretary-Treasurer.

First Row: Phyllis Wise, Nancy Clatterbuck. Second Row: Carolyn Burleson, Joyce Pierce, Lib Bumgarner. Third Row: Katy Kesner, Lou Graham. Fourth Row: Carol Williams, Fonda Potter, Ann Crawford.



The Monogram Club is the men's athletic club of the college. The purpose of this organization is to set the standard of good, clean, healthful living. To be eligible for membership one must earn a letter in either basketball, football, tennis, track, or baseball.

## MONOGRAM CLUB

President, Ken Albright; Vice-President, Bob Greer; Secretary and Treasurer, Jim Harris.

First Row: Ken Albright, Bob Greer. Second Row: Bobby Ward, Don Abee, Eddie Ridge, Gene Pruitt, Ralph Morrison. Third Row: Leonard Severt, Gary Stacy, Reggie Davis, Alston Jenkins. Fourth Row: Gary Kilbourne, Edsel Hyatt, Pete Bush, Bill Springs, Jim Cox. Fifth Row: Ken Sullivan, Dover England, Jim Mahan, Sam Kilpatrick, A. L. Crockett, Lex Kelly. Sixth Row: Dick Wilson, Dick Williams, Lee Matheson, Paul Gibbs, Jim Collins.

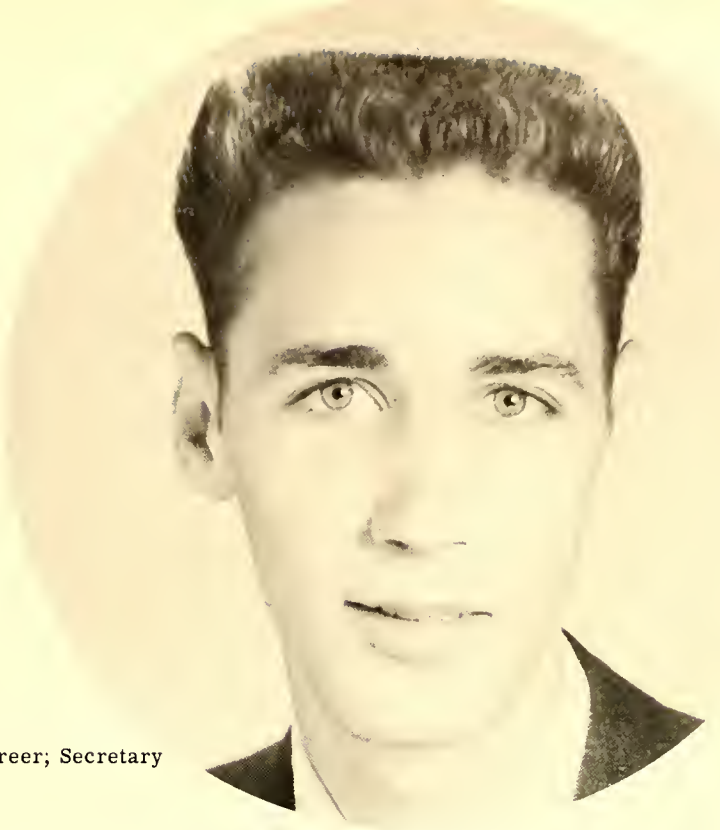

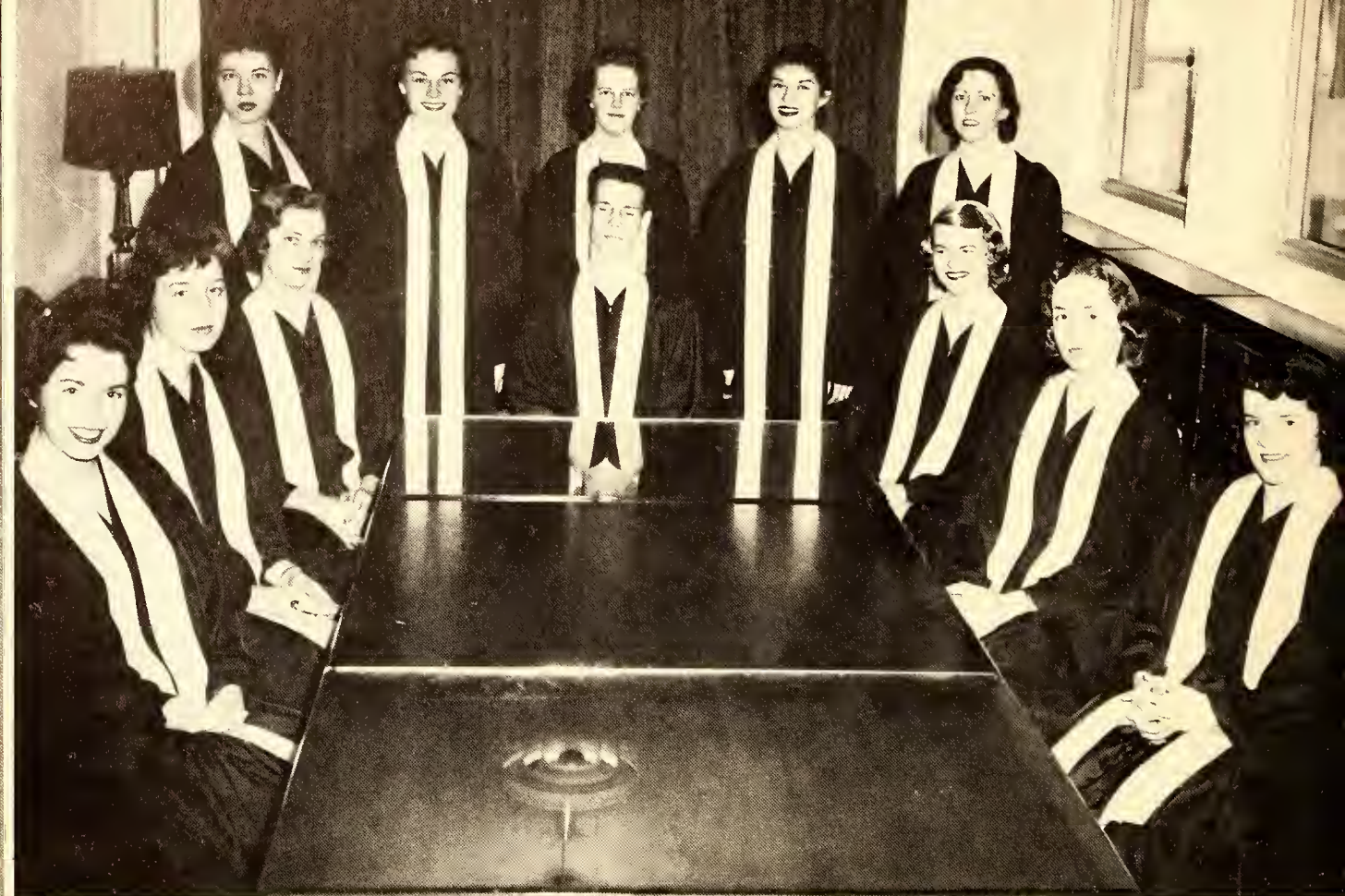

Seated Left to Right: Martha Lea Stone, Paula O'Neill, Carol Williams, Leon Gailey, Brenda Crockett, Fonda Potter, and Nancy Clatterbuck. Standing: Left to Right: Dorothy Shumate, Mary Fuller Strange, Joan Michaels, Joyce Pierce, and Barbara Campbell.

## PHI THETA KAPPA

The Phi Theta Kappa is the national scholastic fraternity for junior colleges. Its object is to promote scholarship, to develop character, and to cultivate fellowship among students. To be eligible for membership, a student must be of good moral character and be, at the time of election, within the scholastic upper ten per cent of the regularly enrolled student body. Beta Tau, the local chapter, was chartered in 1933.



Left to Right: Leon Gailey, President; Fonda Potter, Vice-President; Dorothy Shumate, Treasurer; Nancy Clatterbuck, Secretary.

Elizabeth Bumgarner, Chairman



The Social Board adequately responds to the need for a varied social program for the students of Less-Mc-Rae College.

## SOCIAL BOARD

Left to Right: Carolyn Garland, Bob Greer, Lib Bumgarner, Mary Frances Elder, Miss Mary Lee Gray, Joyce Pierce, Lou Graham, Richard Jones, Warren Monroe, Patsy Black.





Charles Suddreth  
Editor-in-Chief

# THE BOBCAT

Warren McCall  
Sports Editor

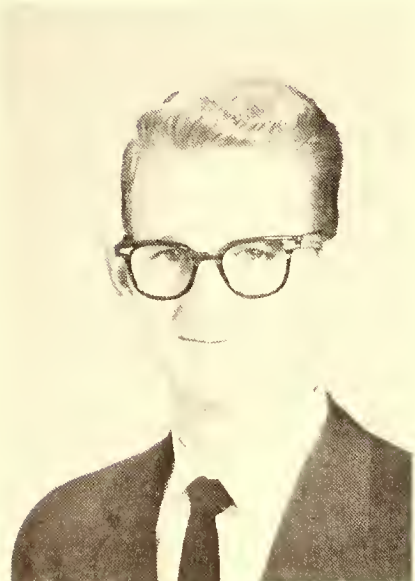

Betty Davis  
Society Editor



Katherine Griffin  
Advertising Manager







Jim Conley  
Exchange Editor



Butch Williams  
Art Editor

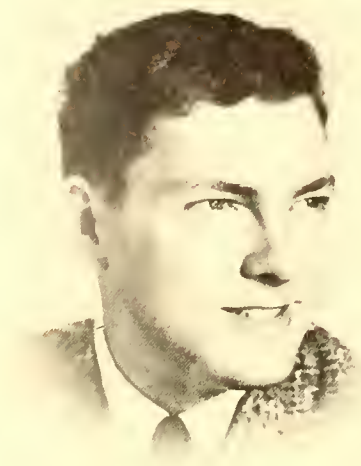

Mr. Eugene Fernette  
Faculty Advisor

## TALES STAFF

Left to Right: Standing: Brenda Crockett, Iris Rowland, Carolyn Mullis, Betty Hall, Joan Michaels, Peggy Tucker, Lu Ann Guignard, Bill Springs. Seated: Sue Owens, Rachael Phillips, Marie Rathburn, Kay Summers, Ann Martin, Ann Smith, Winkie Williams.





As editor, Joan has worked endlessly to edit an annual that the students of this campus will be proud to have. We are very fortunate to have such a capable editor on our campus.

## ONTAROGA



As business manager of the Ontaroga, Jim Conley, has done a fine job of keeping our financial affairs in good condition. We owe a big debt of thanks to Jim for his efforts.



Carolyn Mullis  
Clubs, and Organizations' Editor

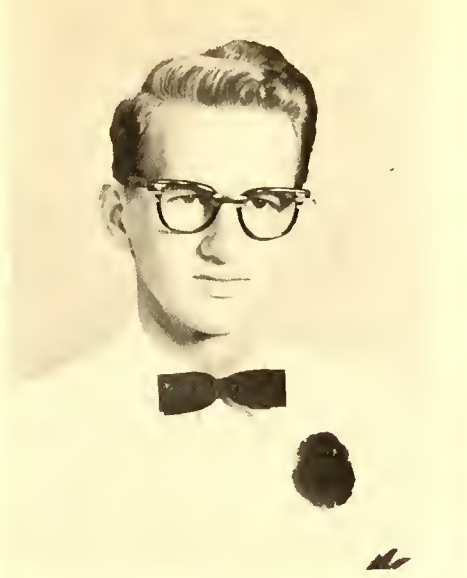

Warren McCall  
Photographer and  
Sports Editor



Betty Davis  
Feature Editor

## STAFF

Left to Right: Row 1: Martha Stone, Jean Edwards, Dot Thomson, Diane West, Mary Fuller Strange, Peggy Tucker, Yvonne Swaim, Jerry Cook, Ruth Bennett, Harriett Stroud, Dottie Nifong. Row 2: Sylvia Yount, Helen Smith, Nan Hudgins, Butch Williams, Jim Mahan, Leon Gailey, Jim Henson, Debee Cox, Anna Bell Smith, and Sandra Scott.





# VETERANS CLUB



R. D. Falls, President

James McClanahan  
Bennie Cozort  
Stuart Cozort  
Grant Repass  
Kermit Payne  
James Fielder  
Fred Jennings  
Paul Smith  
Gary Stacy  
Edwin Cooper

A. L. Crockett  
Jack Brewer  
Dick Williams  
John Wells  
Charles Suddreth  
Thomas Linsey  
Herman Allison  
Julian Caldwell  
Walter Bowers  
Bill Harrold



# ATHLETICS



Dan Anderson, Co-Captain  
Big Stone Gap, Virginia  
Two-year Letterman  
End  
Weight, 170 pounds



Jim Harris, Co-Captain  
Damascus, Virginia  
Two-year Letterman  
Right Tackle  
Weight, 225 pounds  
All Conference

## FOOTBALL



Fred I. Dickerson  
Head Coach



Lewis Hall  
Assistant Coach

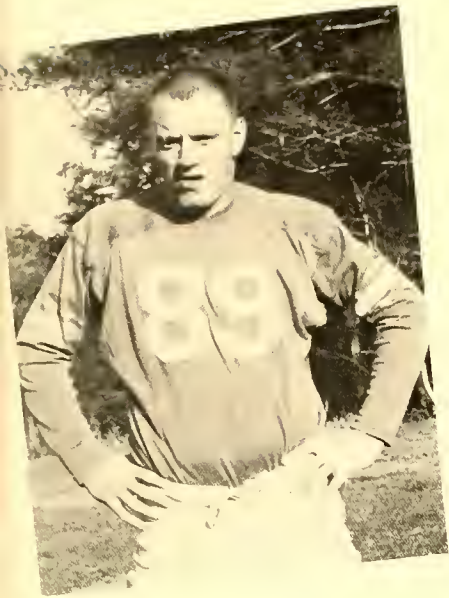

Edsel Hiatt  
Mt. Airy, North Carolina  
Two-year Letterman  
Guard  
Weight, 180 pounds



Reed Mottley  
Richmond, Virginia  
One-year Letterman  
Back Field  
Weight, 170 pounds

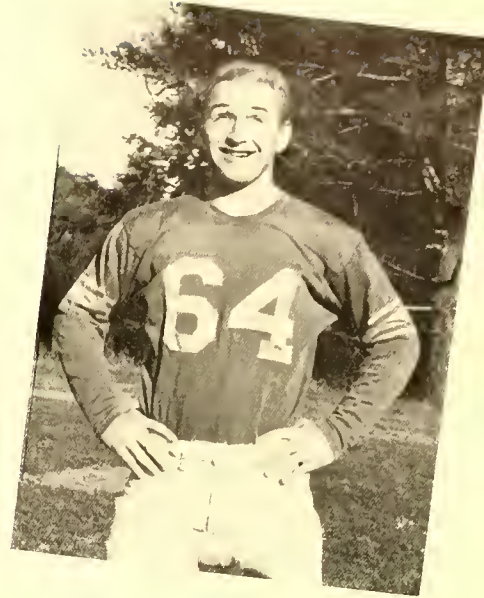

Eddie Ridge  
Winston-Salem, North Carolina  
Two-year Letterman  
Defensive Right End  
Weight, 165 pounds



Bill Springs  
Reidsville, North Carolina  
Two-year Letterman  
Defensive Guard  
Weight, 210 pounds

Dick Williams  
Marion, Virginia  
Two-year Letterman  
Defensive Tackle  
Weight, 180 pounds





Don Abee  
Greenville, South Carolina  
Two-year Letterman  
Guard  
Weight, 160 pounds



Bob Greer  
Damascus, Virginia  
Two-year Letterman  
End  
Weight, 180 pounds



Marshall Bush  
Greensboro, North Carolina  
One-year Letterman  
Half-back  
Weight, 160 pounds



Jim Cox  
Mt. Airy, North Carolina  
One-year Letterman  
Line backer  
Weight, 145 pounds

Paul Gibbs  
Glen Alpine, North Carolina  
Two-year Letterman  
Quarter back  
Weight, 155 pounds

Jim Dixon  
Kingsport, Tennessee  
Quarter back  
Weight, 150 pounds

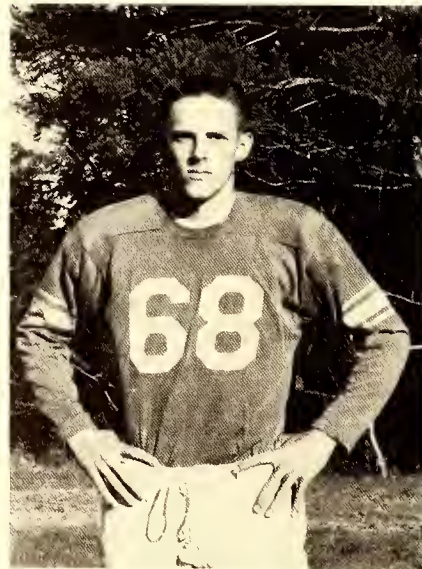





Jim Mahan  
Charlotte, North Carolina  
One-year Letterman  
Tackle  
Weight, 190 pounds



Fred Von Cannon  
Banner Elk, North Carolina  
One-year Letterman  
Guard  
Weight, 170 pounds



Jim Collins  
Dobson, North Carolina  
One-year Letterman  
Tackle  
Weight, 185 pounds



Garland James  
Jonesville, Virginia  
Two-year Letterman  
Tackle and Center  
Weight, 200 pounds

Lex Kelly  
Sanford, North Carolina  
One-year Letterman  
Center  
Weight, 150 pounds

Paul Miller  
Germantown, North Carolina  
Tackle  
Weight, 215 pounds





Gary Stacy  
Gate City, Tennessee  
One-year Letterman  
Halfback  
Weight, 160 pounds



Alston Jenkins  
Shelby, North Carolina  
One-year Letterman  
Defensive End  
Weight, 205 pounds



Donald Bush  
Roanoke Rapids, North Carolina  
One-year Letterman  
Back  
Weight, 205 pounds

## FOOTBALL



Walter Bowers  
Minneapolis, North Carolina  
One-year Letterman  
Tackle  
Weight, 175 pounds



Kyle Skeens  
Abingdon, Virginia  
One-year Letterman  
Fullback  
Weight, 155 pounds



Bennie Cozort  
Drexel, North Carolina  
Halfback  
Weight, 150 pounds

Sam Kilpatrick  
Greenville, South Carolina  
One-year Letterman  
Quarterback  
Weight, 145 pounds

A. L. Crockett  
Appalachia, Virginia  
One-year Letterman  
Left End  
Weight, 175 pounds

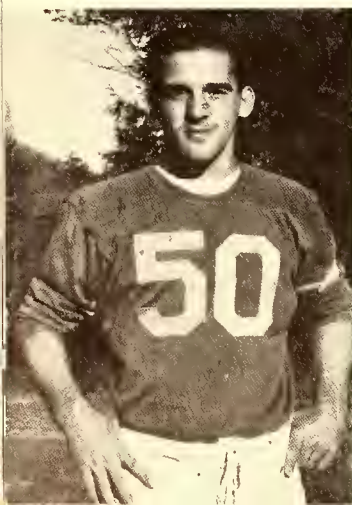



Struggle on.

**GO! FIGHT! WIN!**

Sorry, Buddy, this is as far as you go!

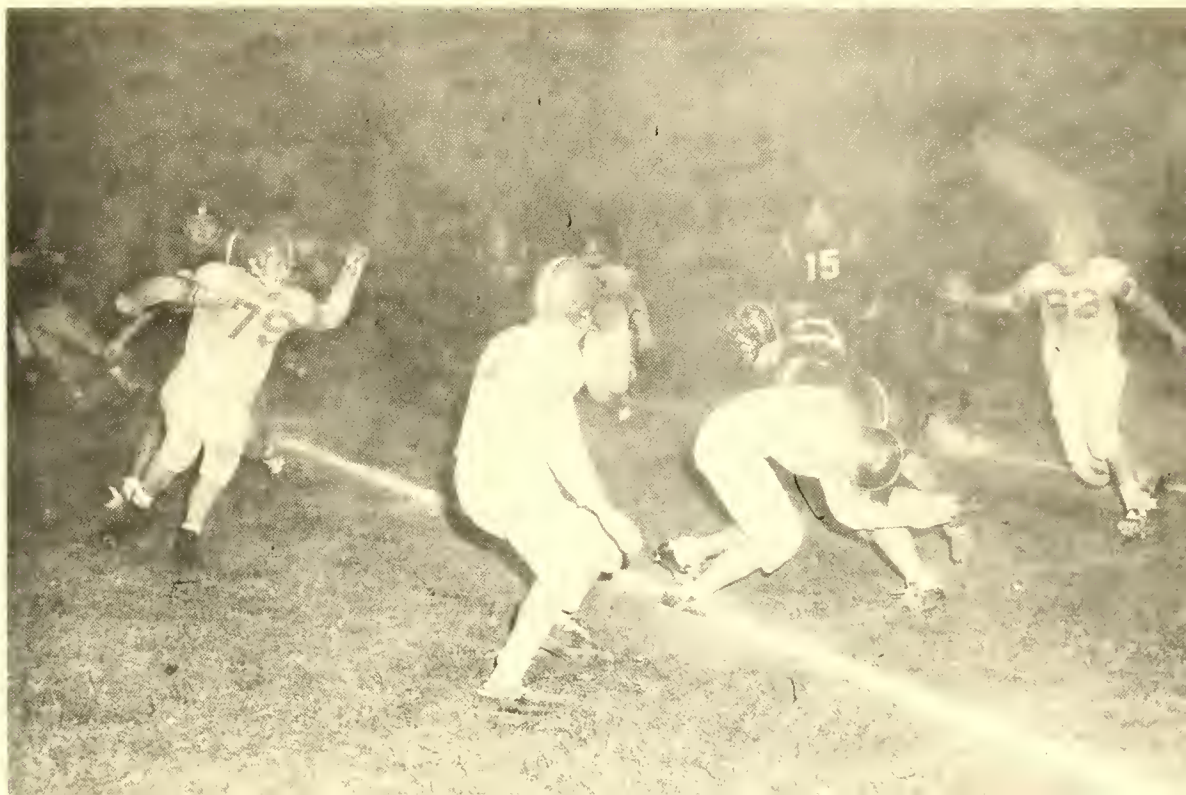



Let's go for a touchdown!

## BOBCATS ON

Stomp 'um, Boys!





Ain't love grand!

## THE GRIDIRON

While you're at it, tie my shoe.



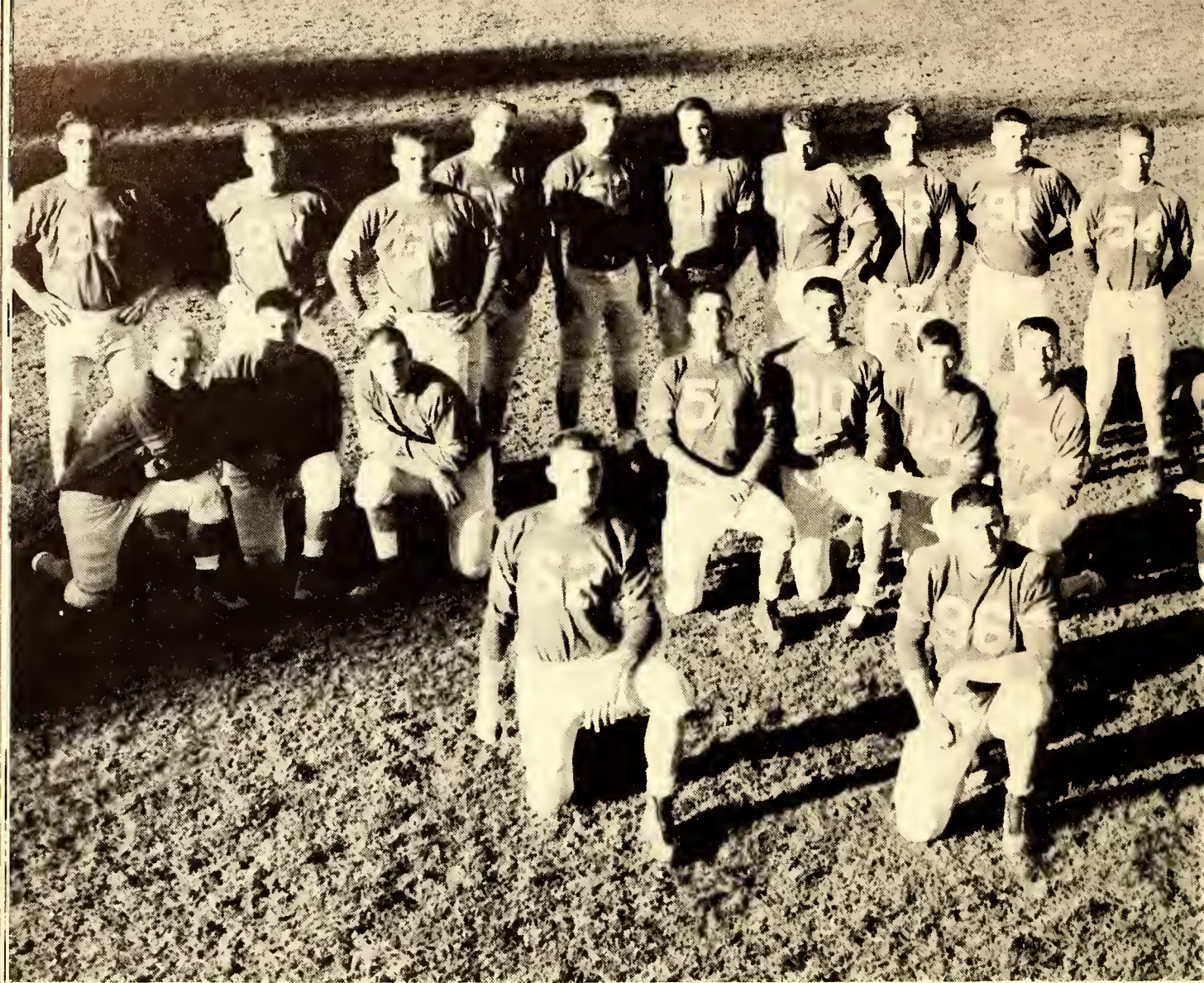

LMC vs. Carson Newman -- Lees-McRae battled the JV's of Carson Newman to a 6-6 tie in a game which showed a great deal of interest and playing ability on the part of each team. This was the opening game for the Bobcats.

LMC vs. Wingate -- Lees-McRae sadly lost to a very good team. The team of Wingate, which was the Number One team in the Conference, ran the score to 25-0.



First Row: Dan Anderson, Jim Harris. Second Row: Kneeling, left to right: Eddie Ridge, Paul Miller, Edsel Hiatt, A. L. Crockett, Dover England, Bob Greer, Walter Bowers, Bill Springs, Jim Mahan, Jim Collins.

Standing: Fred Von Cannon, Dick Williams, Don Abee, Alston Jenkins, Jimmy Dixon, Gary Kilbourne, Donald Bush, Ralph Morrison, Garland James, Lex Kelly, Kyle Skeene, Bennie Cozort, Marshall Bush, Reed Mottley, Sam Kilpatrick, Paul Gibbs.

SCORE BOARD

Lees-McRae. . . 6	Carson Newman . . 6
*Lees-McRae. . . 0	Wingate. . . . . 25
*Lees-McRae. . . 0	Gardner Webb . . . 0
*Lees-McRae. . .18	Mars Hill. . . . . 0
Lees-McRae. . . 0	Emory Henry. . . . 40
*Lees-McRae. . . 6	Wingate. . . . . 30
*Lees-McRae. . . 7	Gardner Webb . . . 27
*Lees-McRae. . . 0	Mars Hill. . . . . 6

\* Denotes conference games

LMC vs. Gardner - Webb -- When Lees-McRae battled to a deadlock the Gardner-Webb team hopes for a good season rose. This game was a fight to the finish, with no one knowing what the next moment might reveal.

LMC vs. Mars Hill -- This year Lees-McRae played Mars Hill in its annual Homecoming game. The crowds were thrilled to see LMC win its first game of the season in an outstanding show of spirit.

LMC vs. Emory Henry -- The Bobcats were deeply saddened to lose to a good team to the tune of 40-0. The Bobcats could not seem to be able to rack up any points as they played the JV's of Emory Henry.



# CHEERLEADERS

Carolyn Burleson, Lou Graham,  
Chief Cheerleader; Linda Mullins,  
Drummer; Dottie Nifong, Sandra  
Stephenson, Patsy Black.

Could we ever have done without the  
Cheerleaders? No! Their wonder-  
ful school spirit brought us through  
many tense and exciting moments.







First Row: Kay Summers, Malinda Deal, Barbara Campbell. Second Row: Katherine Griffin, Brenda Crockett, Ann Crawford, Martha Buchanan.

## INTRAMURAL CHAMPS

First Row: Tom Blackburn, Dick Burnett, Jim Turner. Second Row: Gary Suddreth, Nicky Routh, Tom Sturgill.





1st Joyce Pierce, Fonda Potter, Carolyn Burleson, Katherine Griffin, Margaret Ward, Ann Crawford.

2nd Katy Kesner, Frances Hunter, Lib Bumgarner, Martha Buchanan, Sandra Stephenson, Ann Martin, Mary Helen Sheppard, Frances Pegram.

3rd Carol Williams, Mary Keller, Nancy Clatterbuck, Julia Burleson, Mary Lou Coffey, Frieda Miller, Mary Ann Brackett.

## GIRLS'

Don't take it so hard, Crawford, she's scared too.



Mae, you're fouling.





Just a little bit higher!



Jump that ball!



Not in the mouth-in the basket!!

# BASKETBALL

A tisket, a tasket,  
We want a basket.

Whoops, you're gonna lose it!





Carolyn Burleson



Joyce Pierce



Margaret Ward



Katy Kesner

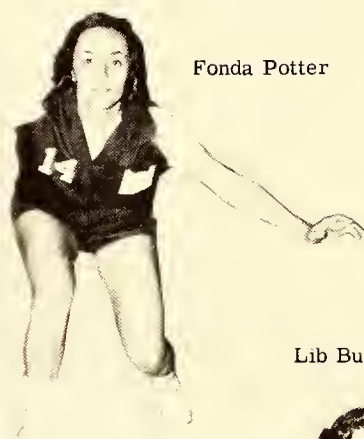

Fonda Potter



Lib Bumgarner



Carol Williams



Ann Crawford

# GIRLS' BA

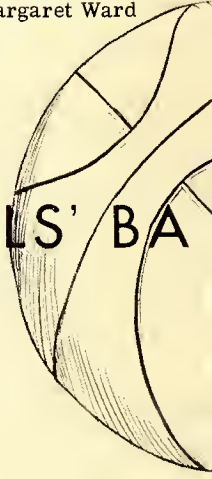



Mary Lou Coffey



Nancy Clatterbuck



Frieda Miller



Sandra Stephenson



# SKETBALL

Mary Keller



Frances Hunter



Martha Buchanan



Mary Ann Brackett



Left to Right: Leonard Severt, Jim Hensen, Donnie Gilliam, Bill Collier, A. L. Crockett, Jim Jones, Harold Osborne, Jack Brewer, Willard Holden, Gary Kilborne, Dan Isaacs.



Our Coach - his team in mind.

BOYS'



"Flying Eagle"



Watch the ball, not the legs!



Hey, what is this madness?

# BASKETBALL



Tip it in!

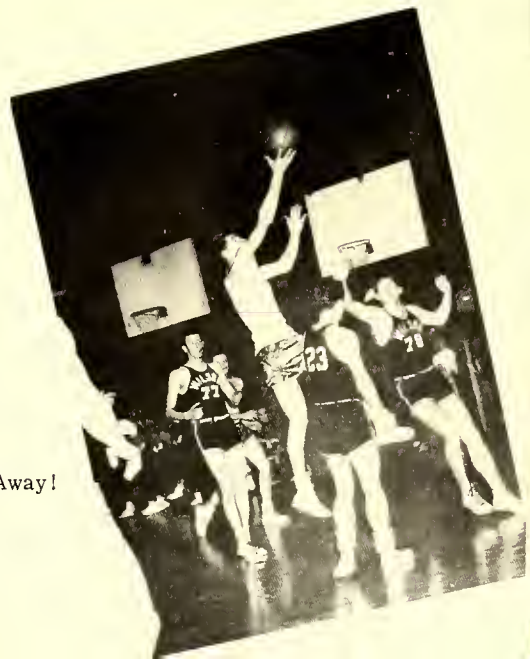

Up, Up and Away!



Jack Brewer



Jim Jones



Bill Collier



Harold Osborne



Dan Isaacs

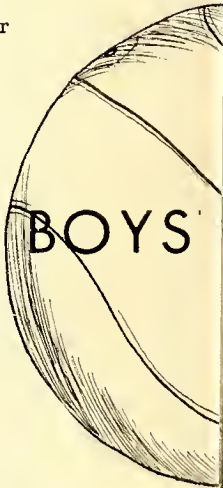





Gary Kilborne



A. L. Crockett



Leonard Severt



# BASKETBALL

Jim Hensen



Donnie Gilliam



Willard Holden





Fred Barrett



Allen Triplett



Eddie Ridge



H. T. Sword



Paul Coleman



Ed Holcomb



Edsel Hiatt

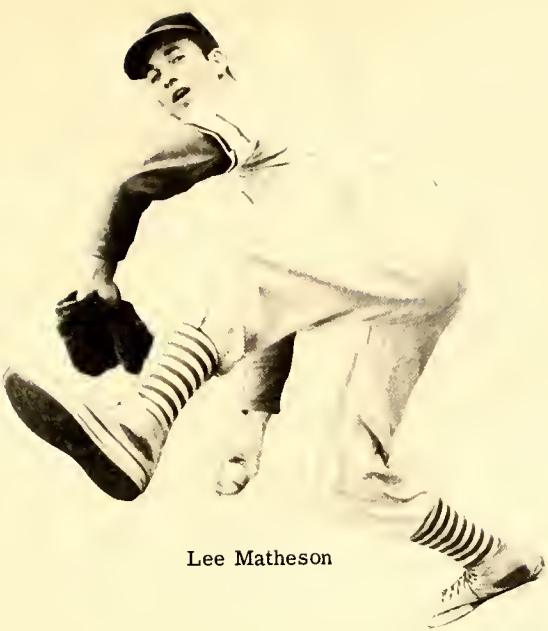

Lee Matheson



Dover England

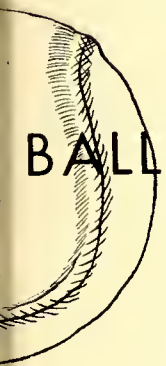

Garland James



Reed Mottley



Ted Holcomb



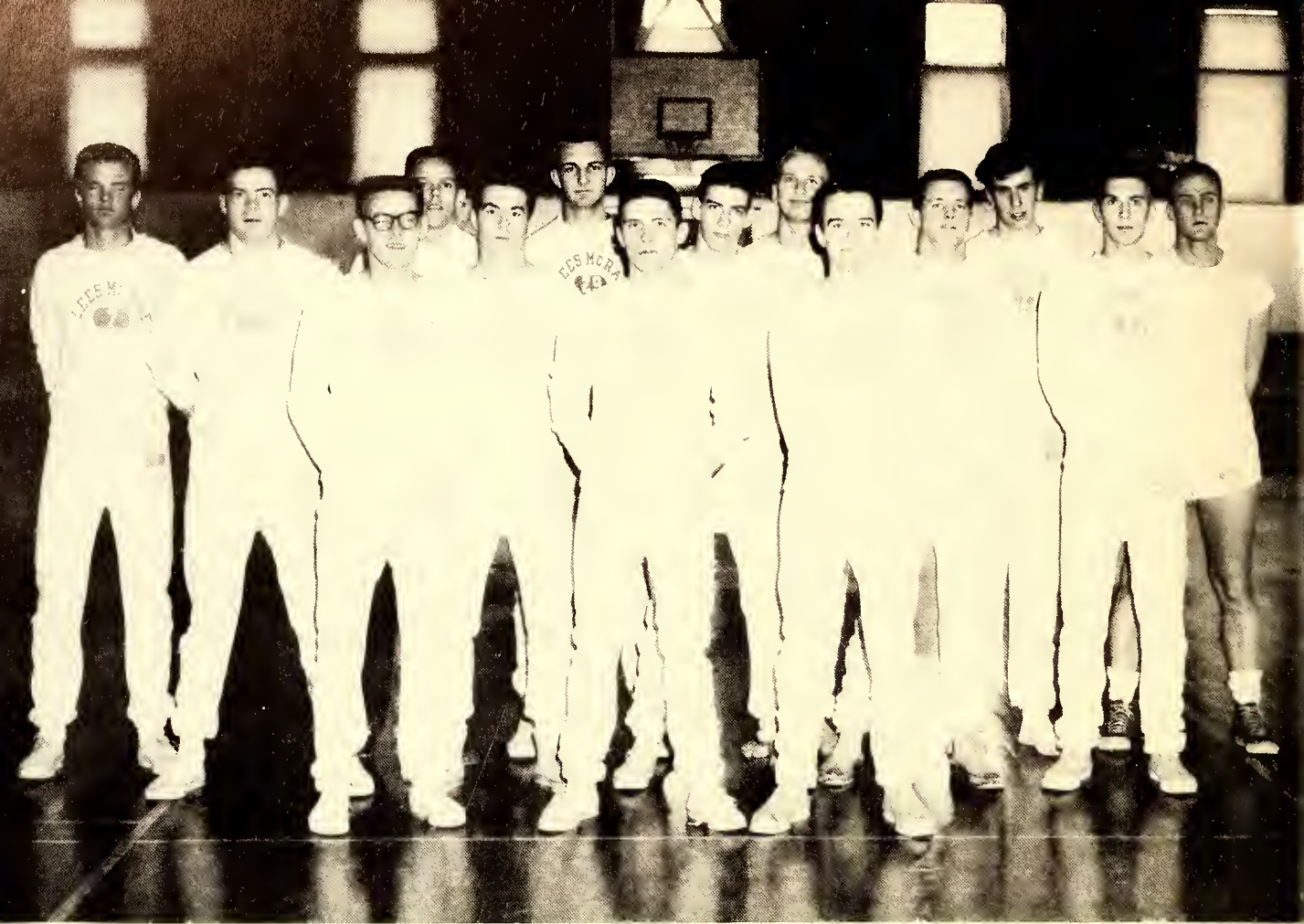

First Row: Wayne Wood, Sam Anders, Charles Hicks. Second Row: Tom Blackburn, Gary Stacy, Ken Misenheimer, Reggie Davis, Ken Sullivan. Third Row: Butch Williams, Paul Gibbs, Roger Beaker, Dick Wilson, Lonnie Kiser, Dick Williams.

## TRACK

Ken Sullivan

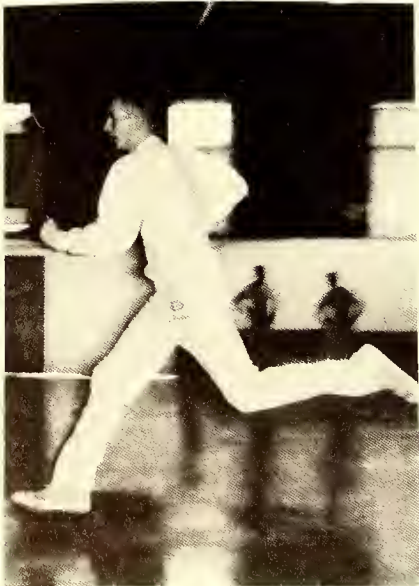

Dick Wilson





Dick Williams



Gary Stacy



Paul Gibbs

# TEAM

Wayne Wood



Sam Anders





"Flying Bobcat"

## FLYING

"I think I can, I think I can, I thought I could."





Take that baton and go!

## FEET

The final step!





Left to Right: Bob Measamer, Jim Mahan, Robert Barlow.  
Will Gosnold.

# TENNIS

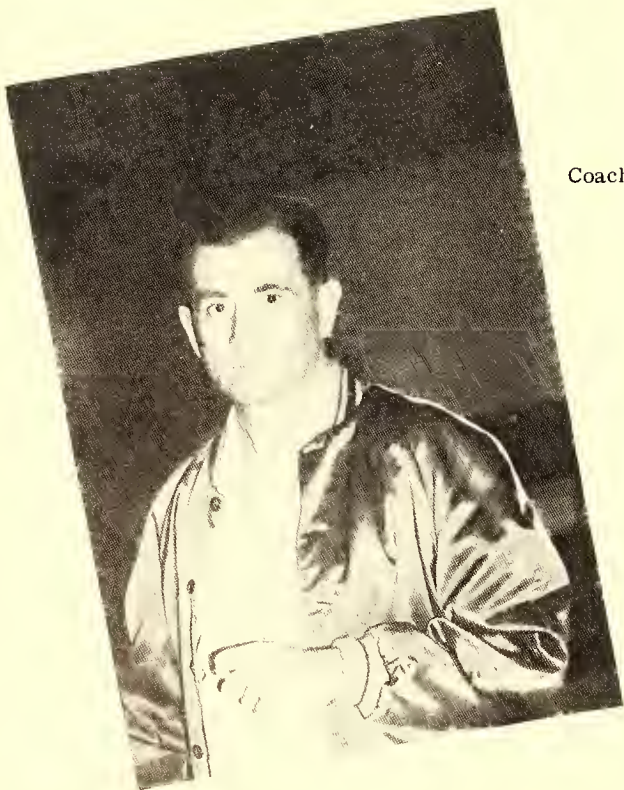

Coach Fred I. Dickerson

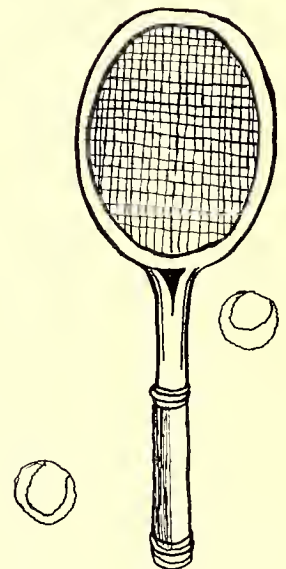





Bob Measamer



Jim Mahan

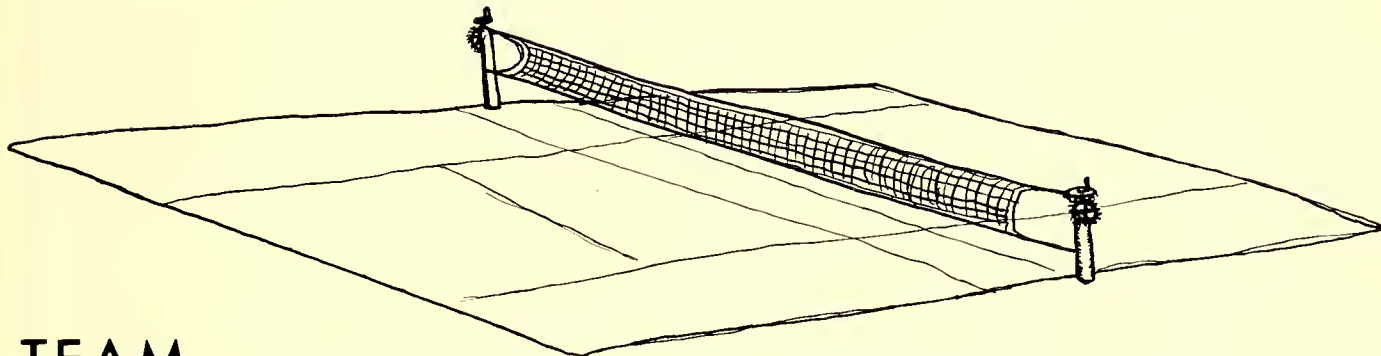

# TEAM

Robert Barlow



Will Gosnold





Willard Holden, Emory Cadd, Tom Blackburn, Tom Sturgill.

Coach Dickerson

# GOLF





Tom Blackburn



Tom Strugill

# TEAM

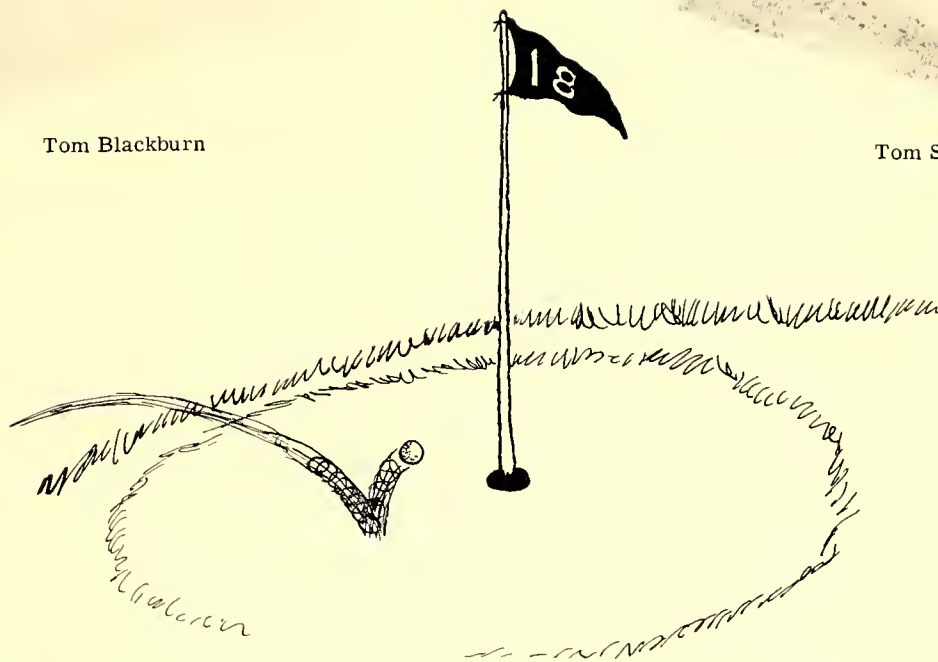

Emory Cadd

Willard Holden



# STUDENT ROSTER CLASS OF '59

Albright, Kenneth Washington  
Aldridge, Waightstill Gordon  
Alexander, Frank Asbury  
Allison, Doris Paralee  
Anders, Samual Chandler  
Athey, Barbara Ann  
Barlow, Robert Lindsey  
Barr, Russell Wilson, Jr.  
Barrett, Fred Lee  
Bentley, John Richard  
Blackburn, Joyce Maye  
Blackburn, Thomas Leon, Jr.  
Booth, William Henry  
Buchanan, Elizabeth Anne  
Buchanan, Martha Ann  
Bumgarner, Elizabeth Frances  
Burlison, Carolyn Melinda  
Burlison, Vance Keith  
Burnett, Hunter Dickinson  
Butler, Jerry Dean  
Caldwell, Julian James  
Campbell, Barbara Leigh  
Caudle, Harold  
Chapman, Nancy  
Clatterbuck, Nancy Aielese  
Coleman, Paul Meredith  
Collins, James Ray  
Collins, John Shoffner  
Conley, Jimmy Edward  
Cook, David Wayne  
Cook, Jerry Dale  
Cooper, Francis Edwin  
Couch, Linda Sue  
Crawford, Emily Ann  
Crawford, Mildred Stuart  
Crawley, Molly Elizabeth  
Crockett, Brenda Perry  
Davis, Betty Jean  
Deal, Malinda  
Dowell, Buddy Carroll  
Edwards, Jean Carole  
Eggers, Bobby Clay  
Elder, Mary Frances  
Elder, William Guignard  
England, Dover Jerland  
Eury, Francis Wayne  
Falls, Richard Dan  
Forbes, Johnny Nelson  
Gailley, Harold Leon  
Garrett, Patty Sue  
Gibbs, Paul Harvey  
Gibson, Charles Edwin  
Graham, Norma Lou  
Grubb, James Randolph  
Hall, Elizabeth Kerr  
Hampton, Mary Margaret  
Harmon, Betty Lou  
Harris, James Charles  
Harmon, Andy Graham  
Hiatt, Edsel Ray  
Hilliard, Hassell Gray  
Hinton, Theresa  
Holcomb, Ed  
Holcomb, Ted  
Hutchison, Rodney Graham  
James, Garland Erwing  
Johnston, Mable Lee  
Joines, James William  
Joins, Robert Monroe  
Jones, Richard Simeon  
Kilbourne, Gary  
Kelly, Lex Allen  
Kesner, Katy Lynne  
Lerch, Frances Marie  
Lezcano, Magaly Olimpia  
McCall, Cephus Warren  
McDaniel, Felix Carson  
McGlothlin, Douglas Wayne  
McHone, Donald Lee  
Mahan, James Edward  
Matheson, Donald Lee  
Measamer, Robert Percy, Jr.  
Michaels, Joan Carolyn  
Miller, Frieda Mae  
Miller, Harold Dean  
Monroe, Edgar Warren, Jr.  
Mottley, Reed Rickman  
Mullins, Linda Ann  
Mullis, Carolyn Jayceil  
Musick, Randal Counts  
Nifong, Dorothy Mae  
O'Neill, Paula Maureen  
Owens, Clarence Bruce  
Owens, Mary Sue  
Phillips, Patricia  
Pierce, Beuena Joyce  
Potter, Fonda Louise  
Rathburn, Marie Rose  
Rhodes, Linda Jean  
Rice, Lawton Dantzler  
Ridge, Samuel Edward  
Roberts, Sylvia Jean  
Roller, David William  
Royle, June Elizabeth  
Sanders, Mary Frances  
Seagle, Mary Carol  
Shumate, Dorothy Lee  
Smith, Gladys Carol  
Springs, William Gentry, Jr.  
Stephens, Ralph Ellis  
Strikeleather, Stevenson Francis  
Stone, Martha Lea  
Strange, Mary Fuller  
Stroud, Sarah Harriett  
Sturgill, Thomas Earl  
Suddreth, Norman Charles  
Sullivan, Kenneth David  
Summers, Kay Ellen  
Swaim, Yvonne Carolyn  
Sword, Hugh Taylor, Jr.  
Taylor, James Thomas  
Tilley, Wilson Gurney  
Townsend, Delain Jerry  
Triplet, Carroll Allen  
Tucker, Peggy Jean  
Turner, James Everett III  
Van Dyke, Joan Rosenbalm  
Von Canon, Frederick James  
Von Canon, Charles B.  
Walsh, Carol Joan  
Ward, Bobby Joe  
Wells, John Harold, Jr.  
West, Gloria Diane  
Williams, Carol Jean  
Williams, Richard Lowell  
Williams, Winifred Rebecca  
Wilson, Joseph Thomas  
Wilson, Richard Len  
Wise, Phyllis Dawn  
Wood, Wayne Luther  
Yount, Sylvia

# CLASS OF '60

Absher, Betty Jean  
Akers, Roy Phillip  
Allison, Herman Lee  
Almond, Alice DeAnne  
Argo, Tana Joy  
Booth, Byllye Corene  
Bowers, Walter R.  
Boyd, Marvin Leon  
Brabrand, James Richard  
Brackett, Mary Ann  
Brawley, James Franklin  
Brewer, Jasper Lemuel  
Brigman, Weldon Eugene  
Britt, David Quentin  
Brown, Barbara Jean  
Brown, Edith Carole  
Burgess, Elizabeth Ann  
Burnette, Rosalie  
Banner, Bobby Gene  
Barger, Phyllis Ann  
Bauguss, Linda Jean  
Beaker, Roger Walton  
Bennett, Frances  
Black, Patricia Lynne  
Cadd, Emory Garthright  
Cash, Linda Jane  
Chappel, Terry Preston  
Clark, Duane Bruce  
Coffey, Jimmy Charles  
Coffey, Mary Lou  
Coffey, Shirley Elizabeth  
Compton, Sherman Lee  
Cox, Virginia Gayle  
Cozort, Bennie Ervin  
Cozort, Stuart Lee, Jr.  
Crabtree, William Henry, Jr.  
Crockett, Arthur Lewis  
Crowder, Mary Sue  
Danner, John Edward, Jr.  
Davis, Emma Jean  
Davis, Reginald Hampton  
Dugger, Dewey Allen  
Dugger, Wilma Carolyn  
Edwards, Rachel Anne  
Eggert, Ulrich  
Fielder, James Kinley  
Fisher, Julian Douglas, Jr.  
Foster, Worley Calvin  
Fowler, Annie Lou  
Gilbert, Marvin Gregory  
Gilliam, Donald Woodrow  
Gosnold, William David, Jr.  
Graham, Mollie Roline  
Greene, Priscilla Jane  
Griffin, Alice Lynn  
Griffin, Katherine Marie  
Guignard, Lucy Anna  
Hale, Edith Dolores  
Hamby, Barbara Jean  
Harris, Carolyn Faye  
Harrold, Bill  
Hatley, Mildred Elaine  
Hennis, Thomas Franklin, Jr.  
Henson, James Thomas  
Hicks, James Eldon  
Holden, Willard Edgard  
Holt, Judy Ann  
Hudgins, Nancy Lillian  
Hunter, Sarah Frances  
Hyatt, Charles Edward  
Issacs, Daniel Gray  
Jackson, Billy Maxwell  
James, Marion Don  
Jenkins, Alston Dean  
Jenkins, Dorothy Janice  
Jennings, Frederick Douglas  
Johnson, James Lynn  
Keller, Mary Devere  
Key, Pauline  
Claude, Merrill, Jr.  
Kiser, Lonnie Hugh  
Knight, Doris Arlene  
Knott, Walter David  
Lee, Margaret Elise  
Lindsay, Thomas Earnshaw  
Long, Daisy Ilene  
Lowe, Carol Ann  
Lowery, Linda Lee  
McClanahan, James Dudley  
McCormick, Carolyn Ann  
Mallory, Sally Carolyn  
Marks, Miriam Wray  
Martin, Charlotte Ann  
Maulden, Gretchen Louise  
Medlin, Patricia Anne  
Miller, Charles Robert  
Misenheimer, Kenneth Roseman  
Morgan, June Louise  
Morrison, Ralph Buxton  
Moskalski, Elton Alfred  
Ollis, Robert Julian  
Owens, Shirley Jean  
Parsley, Norma Jean  
Payne, Kermit Armfield  
Pegram, Frances Elizabeth  
Phelps, William Emerson  
Puckett, Patricia Ann  
Reece, Ellen Gay  
Repass, Grant Vance  
Rilee, William Hamilton  
Roberts, Carolyn Lurline  
Rollins, Mary Rebecca  
Routh, George Nicholas  
Rowland, Alice Iris Evelyn  
Rudd, Carol Sibbett  
Rudd, Jay Norman  
Saunders, Steve Wiley  
Schronce, Wanda Sue  
Scott, Sandra Lee  
Severt, Leonard  
Sheffield, Faye Carol  
Shelton, Reid  
Shepherd, Mary Helen  
Shumate, Priscilla Geneva  
Smith, Ann Maxwell  
Smith, Annabelle  
Smith, Gary Douglas  
Smith, Helen Bolena  
Smith, Janice Ruth  
Smith, Paul Ralph  
Stacy, Gary Lee  
Stanford, James Alan  
Stanford, William Rush  
Stanley, Jones Harrison  
Stephenson, Dorothy Sandra  
Stilwell, Linda Ruth  
Stophel, Charles Creston  
Suddreth, Gary Neil  
Teague, Jane Medlin  
Thomas, David Lee  
Thomas, Linda Ann  
Thomas, Dorothy Lou  
Trivette, Joe Dennis  
Troutman, Ella Mae  
Van Dyke, Charles Melvin  
Van Dyke, Joseph Keith  
Walsh, Sandra Joan  
Ward, Margaret Louise  
Watlington, James White  
Welborne, Jesse Veona  
Williams, Frank McCrady  
Williford, Charles Brown  
Wright, William Glenn

Congratulations, graduating L. M. C. students!

# **AVERY COUNTY BANK**

NEWLAND, N. C.

Courtesy . Service . Dependability

Member Federal Deposit Insurance Corporation

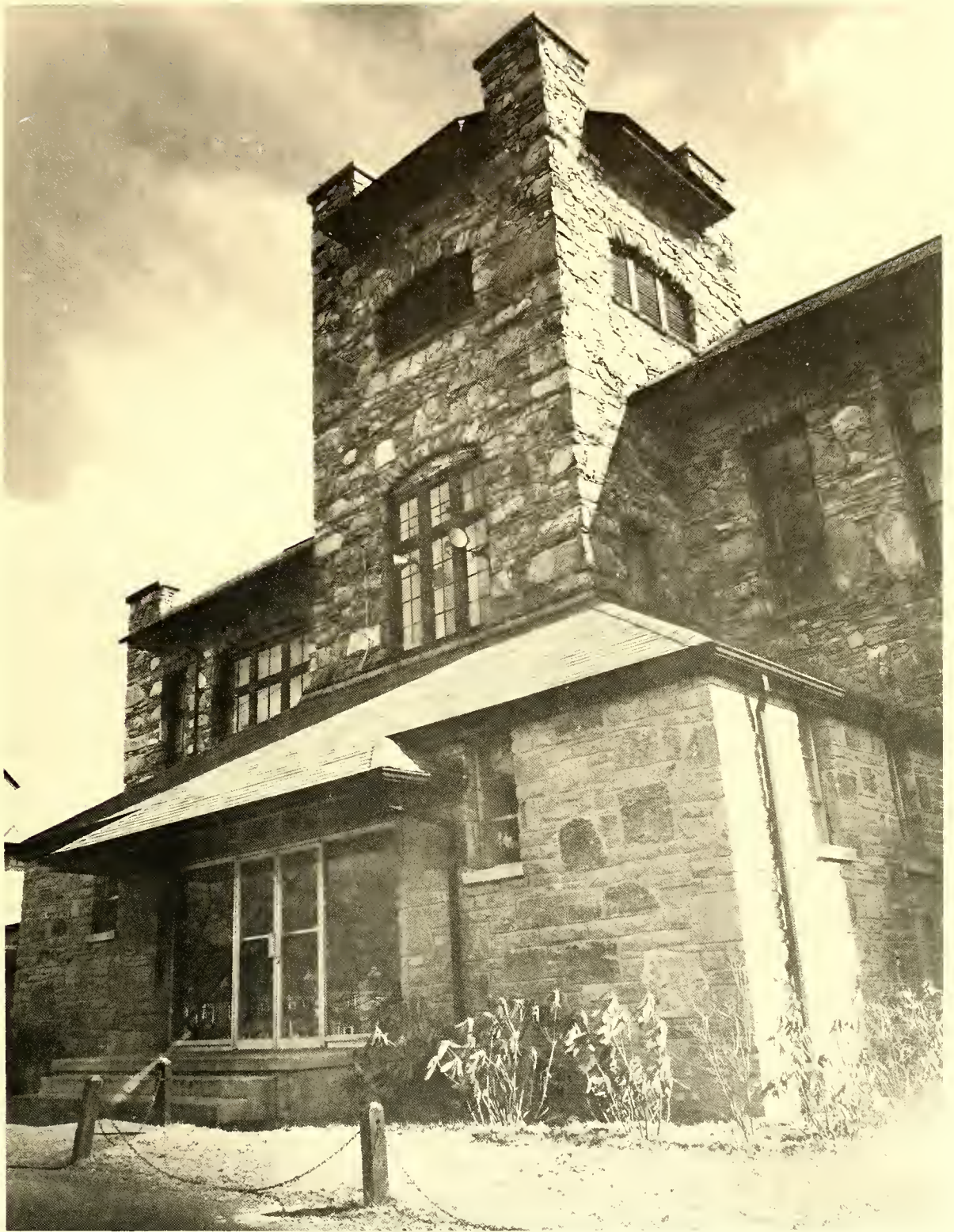

# THREE CHEERS FOR L.M.C.

Far away in a beautiful valley  
Where the river rushes by,  
And the mountain peaks so lofty  
Are close against the sky,  
Stands our cherished Alma Mater,  
To whom all praises belong,  
To her we raise this chorus,  
To her we sing this song!

These colors we have chosen,  
Green and Gold our symbol make.  
Green, the living true life-giving,  
Let us ne'er her teachings forsake.  
While the golden hours are passing  
Let us our motto give heed,  
"Not less than the best," and remember,  
We are striving in all things to lead.

And when the time comes for parting  
And we say our final goodbye,  
And we go into Life's Conflict  
Wher'er our pathway may lie,  
Let us take these high ideals with us,  
They will help us the evil to shun;  
And when we end Life's journey  
May we hear the plaudit, "Well Done!"  
"To the Campus in the Clouds"

Three cheers for L. M. C.  
Three cheers for L. M. C.  
Long may she live and prosper,  
Three cheers for L. M. C.

And so, another chapter closes in our book of life here at L. M. C. Those of us who leave will always cherish the friends and memories we have made here. The Ontaroga Staff hopes this edition will help to keep these memories forever fresh.

- THE END -

































26899

26899

LMC  
Y39

AUTHOR

TITLE

Ontaroga, 1959

LMC  
Y39

26899

Ontaroga, 1959

Low-McRae College Library  
1959

