

From Alan Kuzirian: "Thank you for sending the latest issue of ON. It was really nice to read and see what people are up to again. I have been sort of out of touch lately since I began my residence here in the Lab of Biophysics. I am working here doing neural anatomy and ultrastructure. We use *Hermisenda* as our principal research animal (Mike Morris sends us about 100/week) so I am still working on nudibranchs. The lab is really nicely set up with several electrophysiologists, a behaviorist, a biochemist, a mariculturist, as well as myself (morphologist) and we are all working on the many aspects of the cellular basis of associative learning. In between times, which are really hard to find unfortunately, I still work on the coryphellids. Gary McDonald and I are currently putting together a MS describing a new species from Elkhorn Slough. If things go well, I should have it pretty well together by the end of January.

In October I spent a week in Los Angeles attending the Annual Meeting of the Society for Neuroscience, and had called Dave Behrens and tried Gary, but couldn't get together with either. I wish I had known you were so close...."

Steve Long & Bobbie Sahner travelled to Baywood Park on the 19th of February and met Dave Behrens, Mike Haberland, Bob Henderson, and others. Several people collected Cave Landing and found about 10 species. That night we were treated to a slide show of Vancouver Island and L.A. Bay fauna along with Pacific Coast branch slides. Sunday, Dave Behrens and company sighted 27 species of branches diving in Morro Bay. That must be a record for a dive there.

Don Cadien has been doing quite a bit of field work lately for M.B.C. Don's wife, Kathy Cadien is **very** pregnant. Congratulations Kathy!

From Michael T. Ghiselin: "Since relocating here I have been awarded a MacArthur Prize Fellowship.... I am not sure how much weight my work on opisthobranchs had in the decision to give me the prize, but I'd like to think it helped.

Although I am not currently working on opisthobranchs, I often refer to them in my publications on reproduction. The next of these will be a chapter on evolutionary aspects of reproduction, in Giese & Pearse's *Treatise*. I trust you know the work and Bob Beeman's chapter. From time to time I see Hans Bertsch, and I correspond with Terry Gosliner -- both former students. Hans and I may do some field work together."

Ron Velarde is still at Long Beach State and teaching at Cerritos College.

From Dave Mulliner: "In November, Ron McPeak, myself and 3 other people went to Punta Ascuncion. There was 85 miles of dirt road after we left the main road below Guerrero Negro. There were some sea mounts about five miles off shore. We dove these pinnacles and also the kelp beds along the coast. The weather was excellent and the fishing was good.

This is a transition zone between northern and southern species, so it isn't really a good habitat for molluscs, we found quite a variety but not many of any species. Among the branches collected was a *Coryphellina* sp. first collected by Lance from L.A. Bay. *Flabellinopsis iodinea* was the most common and very large. Both *Aplysia californica* and *vaccaria*, *Dialula sandiegensis*, *Spurilla oliviae* and *Phidiana pugnax* were taken.

We would like to go down there again but not launching and loading a boat from shore through the surf.

I will be retiring in July of this year, then maybe I can get more branching in."

From Gordon Robilliard: "Recently I have not been able to do much with opisthobranchs. I reviewed Behrens and Nybakken/McDonald's books on opisthobranchs plus a few manuscripts. I have relatively little time to do any research or prepare any of the numerous papers that I have sitting around. I have been doing some diving in the Beaufort Sea of Alaska and have found some of the opisthobranch species that have been listed by others. There is some potential for research on them, although I think it will be difficult as they seem to be few and far between."

The 1981 California Fish Commission Photo Contest saw another branch to the awards circle. Dan Gotshall won a 3rd place (one of 4 awards Dan took) in the invertebrate category with a photo of *Flabellinopsis iodinea*. Congratulations to Dan!

Steve Long stayed with Pete & Sue Oringer in Eureka, California for several days and with Sandra Millen in Vancouver, B.C., Canada, for several days during early March. Collected a bit in Crescent City, California with no luck. Also collected with Sandra in Vancouver and two places in Victoria. Found four species in Vancouver and two in Victoria. Sandra's mother, Mrs. Millen, provided food and lodging for us while we were in Victoria. She was very nice. Sven Donaldson was very kind to us while in Vancouver. I also talked with Ron Long while in Vancouver and Larry Andrews while in Seattle.

OPISTHOBRANCH NEWSLETTER

February (April) 1982

Volume 14,

Number 2

Page 3

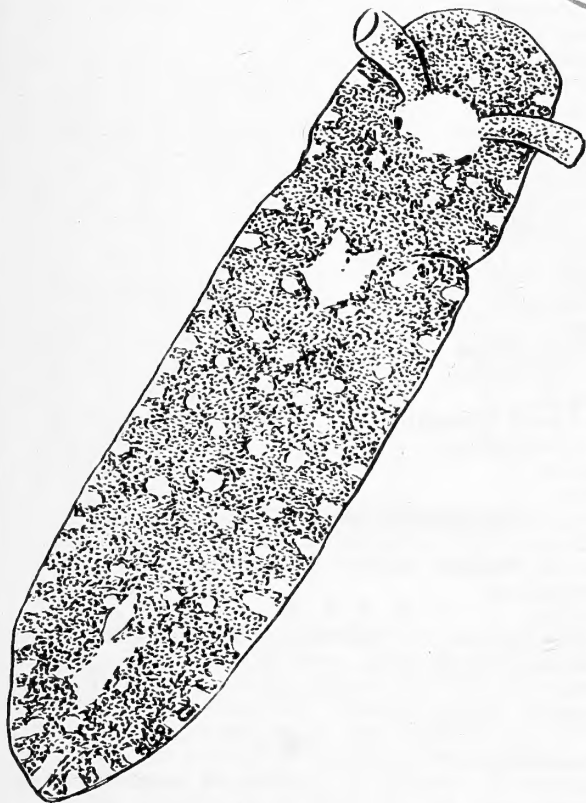

Bosellia marcusii d-B.R. Marcus, 1972
Drawing by Eveline Marcus

* * * * *

The **Opisthobranch Newsletter** is published by Steven J. Long, 359 Roycroft Ave, Long Beach, California 90814, USA. Telephone 213-433-7148 (message recorder) or 439-2028. Subscription rates are \$15.00 per calendar year for individuals and \$17.50 per calendar year for institutions. The

Opisthobranch Newsletter is issued in parts at irregular intervals as material becomes available.

* * * * *

EDITOR'S NOTE

Thank you all for the subscriptions which have been coming in. I will try to get out all back volumes and invoices in the next few weeks. If information is available, I will try to get out at least a 2 page newsletter each month. I really like to keep the information flowing.

INFORMATION WANTED

Specimens wanted: Undescribed pleurobranchid from San Clemente Island and the Coronados. Animal brown with white specs. White line up each rhinophore. White line around edge of notum and foot. About 10cm long. Found in 30-40 feet of water. Please contact Dave Behrens, 416 Lilac Drive, Los Osos, CA 93402.

READER FORUM

From Malcom Edmunds: "Some years ago I seem to recall that ON made a policy decision that original papers would not be published in ON. In other words printing of ideas, views and range extensions may well be of value to colleagues but does not constitute a scientific publication. Recently this policy appears to have changed. If so, I for one regret it, for two reasons. First because a reputable scientific journal will only publish papers that have been refereed and which (hopefully) reach an appropriate standard; and second because papers in scientific journals reach a large number of libraries and abstracting centres so that the papers there enter the realm of scientific literature. This is not true for the majority of professional newsletters. Having said this, I can see the advantage of printing in ON summaries of some papers, or even entire short papers if these were published in an obscure journal, but there could be copyright problems.

By all means put this in ON if you wish, though I would not be surprised if I am in a minority with this view!"

From the Editor: "Material which is intended as a publication is identified as such with a title, an author, and is in the section for 'PAPERS'. In addition this material is cited in a subsequent issue of the **Opisthobranch Newsletter** as a paper. This material is sent to referees prior to publication although I must take responsibility and apologize for not allowing sufficient time to have this properly done in all cases. Comments on how to improve this situation are welcomed!"

CHANGE OF ADDRESS/NEW SUBSCRIBERS

Dr. Michael T. Ghiselin, Research Professor of Biology
Department of Biology
The University of Utah
201 Biology Building
Salt Lake City, Utah 84112
(801) 581-6517

Mike Haberland
Biological Laboratory
P.O. Box 117
Avila Beach, CA 93424
(Temporary Address)

Jeff Hamann
8242 Valley High Rd.
Lakeside, CA 92040
(714) 561-8511 (home)
(714) 440-7424 (office)

Kathe Jensen, Visiting Assistant Professor
Division of Science and Mathematics
College of the Virgin Islands
Charlotte Amalie,
St. Thomas, U.S. Virgin Islands 00801
(809) 774-9200

Dr. Alan M. Kuzirian
Department of Health, Education, and Welfare
Public Health Service
National Institutes of Health
Laboratory of Biophysics, IRP, NINCDS
at the Marine Biological Laboratory
Woods Hole, MA 02543
(617) 548-8558
(617) 540-0951

Private:
Alan M. Kuzirian
P.O. Box 673 - 5 Partridge La.
Cataumet, MA 02534

OPLISTHBRANCH NEWSLETTER 14(2):4

Gordon Robilliard, PhD
Woodward-Clyde Consultants
Three Embarcadero Center, Suite 700
San Francisco, CA 94111
(415)956-7070

Private:
Gordon Robilliard
3515 Monterey Court,
Concord, CA 94519
(415) 676-5247

I need current addresses for the following people
who I have lost contact with:

N.S. Abrea
Richard Ajeska
Daniel L. Alkon
Carlos Altimira
Shane Anderson
Prof. Dr. N. Bacescu
J. Bartrop
Dr. Robert Beeman
Dr. Francis P. Belcik
L.R. Bickell
Cameron F. & Stephen A. Bloom
D.B. Bonar
J.E. Boyle
Joan E.C. Bromley
Miss Kathy Brosch
G. Brown
Richard C. Brusca
Doris Bull
Enrique Bay-Schmith Bunster
Clayton Callahan III
Thomas H. Carefoot
Thomas J. Carew
Robert M. Case
Robert Chamberlain
F.S. Chia
Clinton L. Collier
Sheila Concannon
R.J. Conover
P.E. Coyer
B.J. Crawford
G. Cristiani
William J. Davis
Fred Delcomyn
Dr. Anne Hurst D'Espremenil
T. Dimatteo
Eric Dolin
S.J. Duffy
Kevin J. Eckelbarger
Cathy Engel
Roger Evans
Linda S. Eyster
Joseph Farley
Cesar Fermin
Siro De Fez
German Flor
Malcolm P. Francis
Dr. David Franz
Frederick A. Fuhrman & Geraldine J.
A. Gallop
Helen Gantès
Elizabeth Garlo
Jeffrey H.R. Goddard
A. Goetzfried
Dr. Hamed A.F. Gohar
K. Govidan
Dr. Richard Greene
Lela M. Griffith
Marta Grossman
Ruggero Guidastrì
J.H. Halzey, Jr.
Rick M. Harbo
Susan Leach Pohlman Hansen
Kenneth L. Heck, Jr.

M. Henry
R. Hinde
Theresa Hooks
M. Horikoshi
Dr. Helen Hughes
Roy L. Hughes
Vernon-L. Human
P. Hunnam
Mr. Chris Ireland
Sig. Umberto Javazzo
Scott Johnson
A.B. Josefson
Douglas Junge
H. Kamiya
Eric R. Kandel, M.D.
R. Kasinathan
Dr. E. Alison Kay
Stephen C. Kempf
Yong H. Kim
Robert Koch
Edward Koepsel
B.P. Kremer
Dr. Annetrudi Kress
Dr. Aurele La Rocque
Carol M. Lalli
Eva María Llera González
Robert J. Livingston
Ken Lukowiak
Dell Madden
Jose Antonio Martinez Azpirez
Jeffrey Miller
Dr. Michael C. Miller
E. B.-I. Monselise
J.-C. Moreteau
Robert H. Morris
Harry S. Mosher
G.J. Mpitsos
R. Natarajan
L. Navoni
Stephen Newswanger
Kety Nicolay
Phillip Nimeskern, Jr.
K. Nishibori
Bernard J. Nist
Cary Otsuka
Dr. Oliver Paget
John A. Paige
David Pasho
Gilbert B. Pauley
Lee A. Pavelka
Walter T. Pereyra
José M. Pérez Sánchez
F.E. Perron
Piero Piani
Wayne Pickering
B. Picton
Hugh J. Porter
Prof. Dr. Adolf Portmann
A.W.B. Powell
Stephanie Prince
M. Rahat
E. Rasmussen
Carlos J. Risso-Dominguez
Brian R. Rivest
Laura Jeanne Robles
Richard A. Roller
Shelly Rosenblum
Dr. Ruth Rosin
Yves Rouger
W. Rüdiger
Ron Russo
Christie Sahley
P.K. Sartory
Luise Schmekel
K. Schmitz
John Scotese
John R. Seager
Y. Shimizu
Stephen Simpson
D.C. Smith

OPISTHOBRANCH NEWSLETTER

March (April) 1982
Volume 14,
Number 3
Page 5

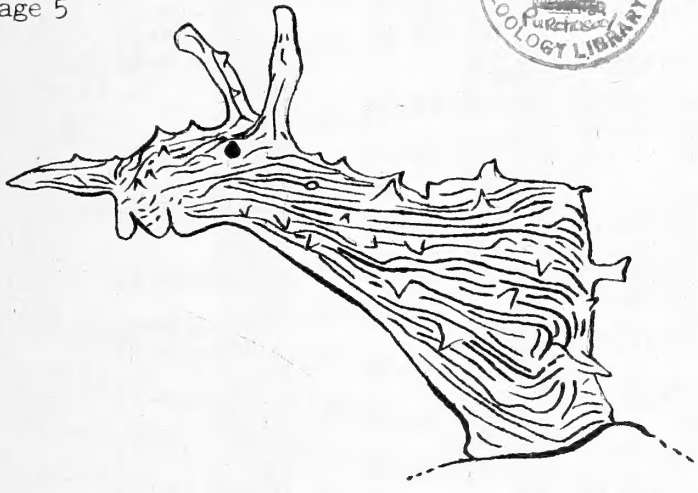

Stylocheilus longicauda
(Quoy & Gaimard, 1824)
Drawing by Wesley M. Farmer

* * * * *

The **Opisthobranch Newsletter** is published by Steven J. Long, 359 Roycroft Ave, Long Beach, California 90814, USA. Telephone 213-433-7148 (message recorder) or 439-2028. Subscription rates are \$15.00 per calendar year for individuals and \$17.50 per calendar year for institutions. The **Opisthobranch Newsletter** is issued in parts at irregular intervals as material becomes available.

* * * * *

ON Citation Number to ON Volume-Issue-Page Index.

Prepared by

Mike Haberland
P.O. Box 117
Avila Beach, CA 93424

The basic listing of **Opisthobranch Newsletter** citation numbers keyed to **Opisthobranch Newsletter** volume, issue, and page number was prepared by Mike Haberland. Roberta Reinhard keyed this listing into the word processor and added numerous cross-checks and corrections from Steve Long's basic card files. Steve decided to add the numbers found in Dr. Henry Russell's Index Nudibranchia to put all of the information in one place and allow further cross-referencing for currently accepted citations.

In the list, "IN" refers to **Index Nudibranchia** with the page number following. All of Dr. Russell's citation numbers which have alpha suffixes have been recited in the **Opisthobranch Newsletter** with new numbers. Leading zeros are used so that citation numbers will not be confused with citation years.

As with all such lists, errors are certain to have crept in. Please notify us of any found so that we may make corrections for further editions. Since Lamellarians, Pyramidellids, and Titiscanians were cited for many years we need to delete their citations. Please tell us of any citation numbers known to have no references to true Opisthobranchs.

Number-Index Nudibranchia-Page

- 00001-IN-1 to 00127-IN-3
- 00003-IN-1 00128
- 00004 00129-IN-3
- 00005-IN-1 00130-IN-3
- to 00131-IN-4
- 00015-IN-1 00144-IN-4
- 00016 00145
- 00017-IN-1 00146-IN-4
- 00018 to
- 00019-IN-1 00150-IN-4
- to 00151
- 00022-IN-1 00152
- 00023 00153-IN-4
- 00024-IN-1 00154-IN-4
- to 00155
- 00033-IN-1 00156-IN-4
- 00034-IN-2 to
- to 00163-IN-4
- 00039-IN-2 00164
- 00040 00165-IN-4
- 00041-IN-2 00166-IN-4
- 00041a 00167
- 00041b 00168-IN-4
- 00041c to
- 00041d 00175-IN-4
- 00041e 00175a see 05609
- 00041f 00175b see 05610
- 00042-IN-2 00175c see 05611
- 00042a 00176-IN-4
- 00042b 00177-IN-5
- 00043-IN-2 to
- 00044-IN-2 00179-IN-5
- 00045 00179a see 05612
- 00046-IN-2 00180
- to 00181-IN-5
- 00050-IN-2 to
- 00051 00186-IN-5
- 00052 00186a see 05683
- 00053 00187-IN-5
- 00054-IN-2 00188-IN-5
- to
- 00063-IN-2 00220-IN-5
- 00064 00221-IN-6
- 00065-IN-2 to
- 00066 00273-IN-6
- 00067-IN-2 00274-IN-7
- to
- 00072-IN-2 00320-IN-7
- 00073 00321-IN-8
- 00074-IN-2 00322
- to 00323-IN-8
- 00076-IN-2 to
- 00077 00357-IN-8
- 00078 00358
- 00079-IN-2 00359-IN-8
- to
- 00082-IN-2 00368-IN-8
- 00083-IN-3 00369-IN-9
- 00084-IN-3 to
- 00085 00375-IN-9
- 00086-IN-3 00376
- to 00377-IN-9
- 00089-IN-3 00380
- 00090 see 05526 00380a
- 00091-IN-3 00381-IN-9
- to 00382
- 00097-IN-3 00383-IN-9
- 00098 see 06456 to
- 00099-IN-3 00387-IN-9
- to 00388
- 00110-IN-3 00389
- 00111 00390-IN-9
- 00112 00408-IN-9
- 00113-IN-3 00408a see 06068
- to 00409-IN-9
- 00118-IN-3 00410-IN-9
- 00119 00411
- 00120-IN-3 00412
- to 00413-IN-9

