

Historic, archived document

Do not assume content reflects current scientific knowledge, policies, or practices.

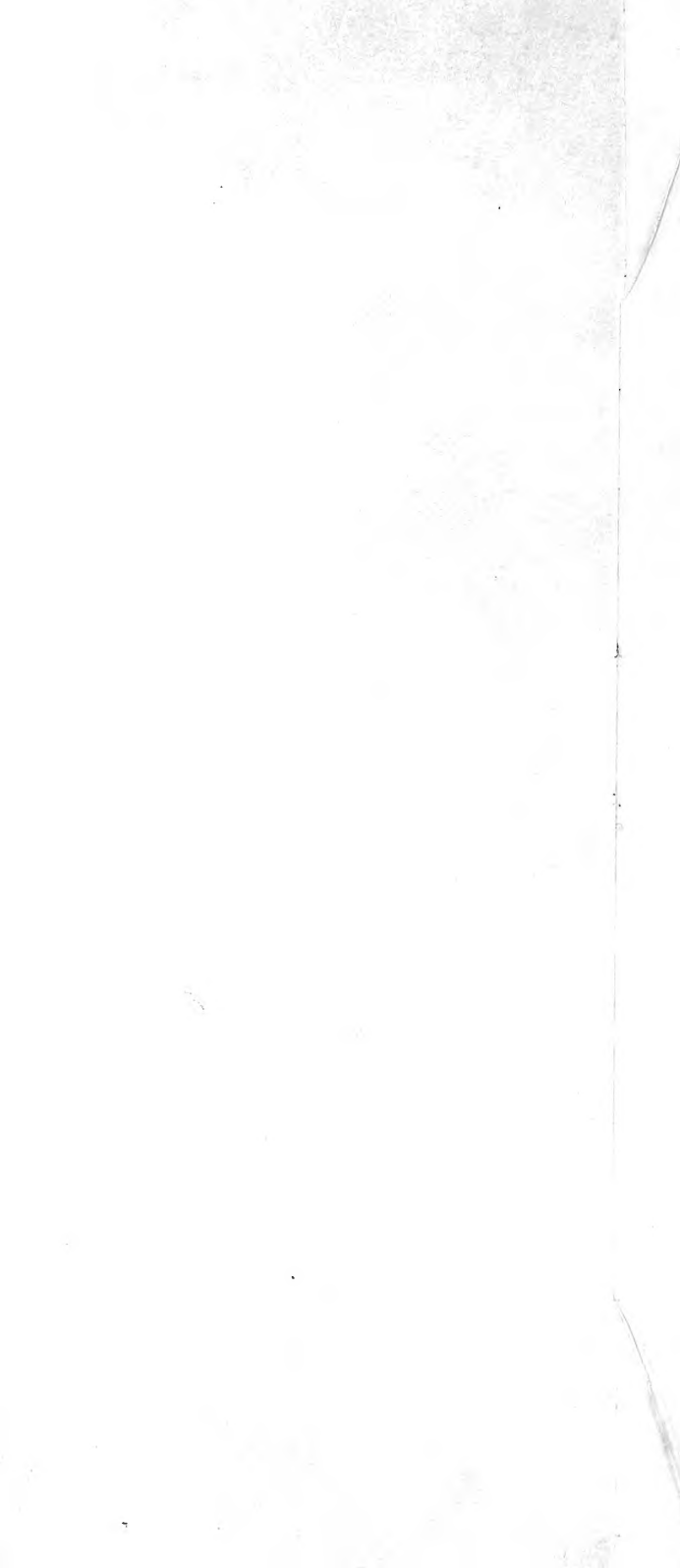

183
1935
LIBRARY
★ JAN 10
U. S. Department of Agriculture
INDEXED

The Orchard

The Garden

The Landscape

Made

Fruitful and Beautiful

with

Trees and Plants

From

The Old Reliable



Our Half-Century of

"KNOWING HOW"

Is Your Protection

PRICE LIST

**THE JOHN S. KERR
NURSERY COMPANY**

P. O. Box 768

SHERMAN, TEXAS

INDEX

ITEM	PAGE
Bulbs and Perrientials _____	11
Cannas _____	11
Decideous Flowering Shrubs _____	10
Evergreens, Coniferous _____	5
Evergreens, Broadleaved _____	8
Fruit Department _____	1
Fruit, Small _____	3
Grapes _____	3
Garden Roots _____	3
Grasses, Ornamental _____	12
Hedge Plants _____	10
Mulberry Trees _____	3
Nut Trees _____	2
Ornamental Department _____	4
Roses _____	12
Shade Trees, Special _____	4
Shade Trees _____	4
Shade Trees, Seedlings _____	4



A SERVICE BOOKLET GIVES YOU ADVANTAGE OF OUR EXPERIENCE

When we receive your order we will mail you our Booklet of "Suggestions for the Planting and care of Trees and Plants," the results of long years of experience in our Texas climate and with our Texas soil.

This pamphlet tells where to locate the orchard, how to prepare the ground to receive the trees, the best fertilizer to use, and how to prune the trees for planting. It also gives methods of cultivation for the orchard and care of Shade and Street trees. There are also suggestions which will help you to start in the right manner to have a fruitful orchard or beautiful flowers.

The Orchard

The Garden

The Landscape

Made

Fruitful and Beautiful

with

Trees and Plants

From

The Old Reliable



Our Half-Century of

"KNOWING HOW"

Is Your Protection

PRICE LIST

**THE JOHN S. KERR
NURSERY COMPANY**

P. O. Box 768

SHERMAN, TEXAS

INDEX

ITEM	PAGE
Bulbs and Perrientials _____	11
Cannas _____	1
Decideous Flowering Shrubs _____	10
Evergreens, Coniferous _____	5
Evergreens, Broadleaved _____	8
Fruit Department _____	1
Fruit, Small _____	3
Grapes _____	3
Garden Roots _____	3
Grasses, Ornamental _____	12
Hedge Plants _____	10
Mulberry Trees _____	3
Nut Trees _____	2
Ornamental Department _____	4
Roses _____	12
Shade Trees, Special _____	4
Shade Trees _____	4
Shade Trees, Seedlings _____	4



A SERVICE BOOKLET GIVES YOU ADVANTAGE OF OUR EXPERIENCE

When we receive your order we will mail you our Booklet of "Suggestions for the Planting and care of Trees and Plants," the results of long years of experience in our Texas climate and with our Texas soil.

This pamphlet tells where to locate the orchard, how to prepare the ground to receive the trees, the best fertilizer to use, and how to prune the trees for planting. It also gives methods of cultivation for the orchard and care of Shade and Street trees. There are also suggestions which will help you to start in the right manner to have a fruitful orchard or beautiful flowers.

RETAIL PRICE LIST

The John S. Kerr Nursery Company

Sherman, Texas

OUR GUARANTEE—We use the most modern tools and methods in growing, digging and handling our Nursery stock so that when shipped it will be in best possible condition, but we do not guarantee stock to be kept in the same good condition, or to live, after delivery to the purchaser. However, we do replace at one-half price, as stated in our contract, all stock which fails to grow. The proper pruning, planting and care devolves entirely upon the Purchaser. We exercise the greatest care to keep all Nursery stock pure and True to Name and hold ourselves in readiness at all times to replace on proper proof all stock that may prove otherwise; or, to refund the amount paid for same, but it is mutually agreed between the Purchaser and our Company that we shall not, at any time, be liable for any amount greater than the original price.

This Price-List supercedes all former Price-Lists and applies to all Stock shown in catalogue. Prices subject to change without notice.

FRUIT DEPARTMENT

Peach Trees

Size	Each	Dozen	Hundred
4 to 5 feet	.75	7.50	60.00
3 to 4 feet	.50	5.00	40.00
2 to 3 feet	.35	3.50	28.00

Price of Peach trees, **LESS THAN 2 FT. HIGH.** ORDERS MUST BE FOR 300 or more trees, and not less than 25 of a variety.

300 to 600	\$15.00 per 100
601 to 1000	12.50 per 100

Apple, Apricot, Pears, Plums and Plum-Cherry Trees.

	Each	Dozen	Hundred
5 to 6 feet	\$1.25	\$12.00	\$95.00
4 to 5 feet	1.00	10.00	80.00
3 to 4 feet	.75	7.50	60.00
2 to 3 feet	.50	5.00	40.00

Almond, Cherry, Quince and Japan Persimmon Trees.

	Each	Dozen	Hundred
5 to 6 feet	\$1.50	\$15.00	\$100.00
4 to 5 feet	1.20	12.00	95.00
3 to 4 feet	1.00	10.00	80.00
2 to 3 feet	.85	8.50	65.00

Fig Trees

	Each	Dozen	Hundred
4 to 5 feet	\$1.00	\$10.00	\$80.00
3 to 4 feet	.75	7.50	60.00
2 to 3 feet	.50	5.00	40.00
1 to 2 feet	.35	3.50	28.00

NUT TREES

Prices:

Pecan

Size	Each	Dozen	Hundred
5 to 6 feet	\$3.00	\$30.00	\$250.00
4 to 5 feet	2.00	20.00	160.00
3 to 4 feet	1.50	15.00	120.00
2 to 3 feet	1.25	12.00	95.00

Schley. Medium long, pointed; shell thin; quality best.

Stuart. A standard among high-class pecans. Nut large, well shaped; meaty; reasonably thin shell.

Success. Large nut; medium shell; kernel full and solid.

Burkett. A large, round nut, thin shell; cracking and separating qualities high.

Texas Prolific. Medium long nut of good size; kernel plump and of superior flavor.

Halbert. Bears very young and is very prolific; nuts of fair size; shell thin; kernel rich and plump.

Western Schley. Bears young; nuts long, pointed, excellent flavor.

Black Walnuts. Recommended for shade and timber.

	Each	Dozen	Hundred
Trees 5 to 7 feet high	\$1.50	\$15.00	\$120.00
Trees 4 to 5 feet high	1.00	10.00	80.00
Trees 3 to 4 feet high75	7.50	60.00

SMALL FRUITS

Sell Berries only in Lots of 25, or Multiples of 25.
Per 25 Per 100 Per 1000

Blackberries,

Dallas, McDonald and
 Robinson

	\$1.50	\$4.00	\$25.00
--	--------	--------	---------

Dewberries, Austin

	1.00	3.00	20.00
--	------	------	-------

THORNLESS

	2.00	6.00	40.00
--	------	------	-------

Raspberries

	2.00	7.00	50.00
--	------	------	-------

Young'sberry

	2.00	7.00	50.00
--	------	------	-------

Strawberries,

Standard Varieties

	.50	1.50	9.00
--	-----	------	------

Everbearing Varieties

	1.00	3.00	15.00
--	------	------	-------

Goosberries and Currants ...Each 50c; Doz. \$5.00

GARDEN ROOTS

	Each	Dozen	Hundred
Asparagus & Horseradish ..	\$0.20	\$2.00	\$10.00
Garden Sage & Rhubarb25	2.50	20.00

STANDARD GRAPE VINES

	Each	Dozen	100	1000
Extra large vines	\$0.50	\$5.00	\$35.00	\$300.00
Large vines40	4.00	30.00	250.00
Medium vines30	3.00	20.00	150.00

SPECIAL GRAPE VINES

Muscadine, Scuppernong and California varieties,
75c each.

FRUITING MULEBERRY TREES

Size	Each	Dozen	Hundred
6 to 8 feet	\$1.20	\$12.00	\$96.00
5 to 6 feet	1.00	10.00	80.00
4 to 5 feet75	7.50	60.00

ORNAMENTAL DEPARTMENT

SHADE TREES

Prices on Shade Trees except Special Shade Trees.

Size	Each	Dozen	Hundred
2 to 2½ in. in diameter....	\$3.00	\$30.00	
1½ to 2 in. in diameter....	2.50	25.00	
8 to 10 feet high	1.50	15.00	
6 to 8 feet high	1.00	10.00	
5 to 6 feet high75	7.50	
4 to 5 feet high50	5.00	

SPECIAL SHADE TREES

Catalpa Bunegii	Each
Trees 6 feet high	\$3.00
Trees 5 feet high	2.00
Trees 4 feet high	1.50

Mulberry, Non-Bearing

6 to 7 feet high	\$2.00
5 to 6 feet high	1.50
4 to 5 feet high	1.00

Willow, Weeping

8 to 10 feet high	\$1.50
6 to 8 feet high	1.00
4 to 6 feet high75

SHADE TREES SEEDLINGS

	Per 100	Per 1000
Catalpa Speciosa	\$3.00	\$20.00
Black Locust	3.00	20.00
Bois d'Arc	4.00	30.00
Russian Mulberry	3.00	20.00
Elm, Chinese	5.00	45.00

EVERGREENS

All well grown, selected specimen plants, tested and proven successful. Specially selected specimens of Trees and Plants tagged and reserved may be charged proportionately higher.

CONIFEROUS EVERGREENS

All Balled and Burlaped

Arborvitae, Chinese, Arborvitae, Ramsey Hybrid

Size	Each
6 to 7 feet	\$6.00
5 to 6 feet	5.00
4 to 5 feet	4.00
3 to 4 feet	3.00
2 to 3 feet	2.00

Arborvitae, Compact Pyramidal (B. Bakerii)

Size	Each
5 to 6 feet	\$7.50
4 to 5 feet	6.00
3 to 4 feet	4.00
2 to 3 feet	3.00
18 to 24 inches	2.50
12 to 18 inches	2.00

Arborvitae, Dwarf Green (B. bonita)

Size	Each
21 to 24 inches	\$5.00
18 to 21 inches	4.00
15 to 18 inches	3.00
12 to 15 inches	2.50
9 to 12 inches	2.00
6 to 9 inches	1.50

Arborvitae, Dwarf Golden (B. aurer nana)

Size	Each
3 to 4 feet	\$7.50
30 to 36 inches	6.00
24 to 30 inches	5.00
21 to 24 inches	4.00
18 to 21 inches	3.50
15 to 18 inches	3.00
12 to 15 inches	2.50
9 to 12 inches	2.00

Arborvitae Compacta Mahoe

Size	Each
3 to 4 feet	\$5.00
2 to 3 feet	3.50
18 to 24 inches	2.50
12 to 18 inches	2.00

Arborvitae Texana Glauca Compacta (Caesius)

Size	Each
3 to 4 feet	\$3.00
2 to 3 feet	2.00
18 to 24 inches	1.50
12 to 18 inches	1.00

Arborvitae, Goldspire (B. aurea conspicua)

Size	Each
5 to 6 feet	\$6.00
4 to 5 feet	4.50
3 to 4 feet	3.00
2 to 3 feet	2.00

Cedrus deodora, Cedrus Atlantica

Size	Each
2 to 3 feet	\$5.00
18 to 24 inches	3.00
12 to 18 inches	2.00

Cedar Black Hills, (J. Virginiana Dundee)

Size	Each
3 to 4 feet	\$6.00
2 to 3 feet	4.00
18 to 24 inches	3.00

Cedar Red, Select specimens sheared

Size	Each
5 to 6 feet	\$7.00
4 to 5 feet	5.00
3 to 4 feet	4.00
2 to 3 feet	3.00
18 to 24 inches	2.00

Common Cedar, Red

Size	Each
5 to 6 feet	\$5.00
4 to 5 feet	4.00
3 to 4 feet	3.00
2 to 3 feet	2.00

Cedar, blue (*J. virginiana glauca*)

Size	Each
5 to 7 feet	\$10.00
4 to 5 feet	7.50
3 to 4 feet	5.00
2 to 3 feet	4.00
18 to 24 inches	2.50
12 to 18 inches	2.00

Cypress Arizona

Cypress Italia

Size	Each
4 to 5 feet	\$6.00
3 to 4 feet	4.00
2 to 3 feet	3.00
18 to 24 inches	2.50
12 to 18 inches	2.00

**Juniper Chinese Column, Blue,
(*J. Chinensis Pyramidals*)**

Size	Each
4 to 5 feet	\$7.50
3 to 4 feet	5.00
2 to 3 feet	4.00
18 to 24 inches	2.50
12 to 18 inches	2.00

Juniper, Spiny Greek

Juniper Spotted

Size	Each
2 to 3 feet	\$5.00
18 to 24 inches	4.00
12 to 18 inches	3.00
9 to 12 inches	2.00

Juniper Savins

Juniper, Gray Carpet,

Size	Each
15 to 18 inches spread.....	\$4.00
12 to 15 inches spread.....	3.00
9 to 12 inches spread.....	2.00

Juniper Pfitzer (*J. chinensis pfitzeriana*)

Size	Each
3 to 4 feet spread.....	\$6.00
2 to 3 feet spread.....	4.00
18 to 24 inches spread.....	3.00
12 to 18 inches spread.....	2.00

Pine, Austrian or Scotch

Size	Each
2 to 3 feet	\$5.00
18 to 24 inches	3.50
12 to 18 inches	2.50

BROAD-LEAVED EVERGREENS

All Balled and Burlaped except as noted.

Abelia Grandiflora

Red Leaf Barbany

Size	Each
3 to 4 feet	\$3.00
2 to 3 feet	2.00
18 to 24 inches	1.50
12 to 18 inches	1.00

Abelia

Size	Each
18 to 24 inches	\$.85 Roots Puddled.
12 to 18 inches60 Roots Puddled.

Euonymus Japonicus

Size	Each
3 to 4 feet	\$3.00
2 to 3 feet	2.00
18 to 24 inches	1.50
12 to 18 inches	1.00

Euonymus Japonica and Patens

Size	Each
18 to 24 inches	\$.85 Roots Puddled.
12 to 18 inches60 Roots Puddled.

Euonymus Patens

Size	Each
3 to 4 feet	\$3.00
2 to 3 feet	2.00
18 to 24 inches	1.50
12 to 18 inches	1.00

Jasmine, Italian Yellow (Jasmine Florium)

Size	Each
3 to 4 feet	\$3.00
2 to 3 feet	2.00
18 to 24 inches	1.00

Jasmine Florium, Yellow

Size	Each
18 to 24 inches	\$.75 Roots Puddled.
12 to 18 inches50 Roots Puddled.

Magnolia Grandiflora

Dug with good roots. Puddled.

Size	Each
5 to 6 feet	\$10.00
4 to 5 feet	7.50
3 to 4 feet	5.00
2 to 3 feet	3.50
18 to 24 inches	2.50
12 to 18 inches	2.00

Mahonia Aquifolia

Size	Each
24 to 30 inches	\$4.00
18 to 24 inches	3.00
12 to 18 inches	2.50
9 to 12 inches	2.00

Nandina

Size	Each
3 to 4 feet	\$5.00
2 to 3 feet	4.00
18 to 24 inches	3.00
12 to 18 inches	2.50
9 to 12 inches	2.00

Photinia serrulata

Size	Each
3 to 4 feet	\$5.00
2 to 3 feet	4.00
18 to 24 inches	3.00
12 to 18 inches	2.00

Pyracantha Lelandii and Yunmanensis

Size	Each
2 to 3 feet	\$4.00
18 to 24 inches	3.00
12 to 18 inches	2.00

Privet, Amour River (Ligustrum amurense).

Size	Each
4 to 5 feet, bushy	\$2.00
3 to 4 feet, bushy	1.50
2 to 3 feet, bushy	1.00

Privet, Lodense (Select specimens, sheared)

Size	Each
24 to 30 inches	\$5.00
18 to 24 inches	4.00
15 to 18 inches	3.00
12 to 15 inches	2.00

Privet Wax Leaf (Ligustrum lucidum compactum)

Size	Each
3 to 4 feet	\$5.00
2 to 3 feet	4.00
18 to 24 inches	3.00
12 to 18 inches	2.00

Wild Peach (Laurocerasus caroliniana)

Size	Each
4 to 5 feet	\$5.00
3 to 4 feet	4.00
2 to 3 feet	3.00
18 to 24 inches	2.00

DECIDUOUS FLOWERING SHRUBS

Size	Each	Dozen	Hundred
Extra Large	\$1.00	\$10.00	\$80.00
Large75	7.50	60.00
Medium50	5.00	40.00
Small35	4.00	30.00

VINES

Except as noted below, the prices of all Vines listed in Catalog are 40c each, \$4.00 per dozen, and \$30.00 per 100.

	Each
Clematis, red, white, blue	\$1.00
Ivy, Boston75
Ivy, English75
Queens Wreath75

HEDGE PLANTS

Privet Amour River. The best hedge plant for the Southwest; grows rapidly; holds foliage well, frequently through entire winter.

Prices Two-Year Plants

Size	Dozen	Hundred
2 to 3 feet	\$2.50	\$20.00
18 to 24 inches	2.00	16.00
12 to 18 inches	1.50	12.50

Privet, California. Very rapid growth; does not hold its foliage as well as Amour River.

Size	Dozen	Hundred
3 to 4 feet	\$3.00	\$20.00
2 to 3 feet	2.00	16.00
18 to 24 inches	1.50	12.00
12 to 18 inches	1.00	8.00

Privet, Lodense. Low growing, compact. Usually holds its foliage as well as Amour River.

Size	Dozen	Hundred
9 to 12 inches light	\$3.00	\$20.00
6 to 8 inches light	2.00	12.00

Extra Special: Abelia, same price as C. M.

	Per 25	Per 100
Crape Myrtle, Water Melon Red.....	\$7.50	\$25.00
Spiria Van Houtta, White.....	6.00	20.00

Fine for Hedge. Note low prices.

BULBS AND PERENNIALS

Except as noted below, the prices of all bulbs and perennials listed in Catalog are 30c each, \$3.00 per dozen and \$25.00 per 100.

Artemisia. Silver foliage plant.

Price: 35c each; \$3.50 per dozen; \$28.00 per 100.

Chrysanthemum, Hardy. Small flowers in clusters; assorted colors, red, orange, yellow, pink and white.

Price: 35c each; \$3.50 per dozen; \$28.00 per 100.

CANNAS

Austria. Green leaves, lemon yellow flowers.
Price: 10c each; \$1.00 per dozen; \$8.00 per 100.

City of Portland. Green leaves, pink flowers.
Price: 25c each; \$2.50 per dozen; \$20.00 per 100.

King of Bronze. Bronze leaves, red flowers.
Price: 15c each; \$1.50 per dozen; \$12.00 per 100.

King Humbert. Bronze leaves, flowers orange-scarlet.
Price: 20c each; \$2.00 per dozen; \$16.00 per 100.

Louisiana. Green leaves, flowers glowing scarlet with orange markings.
Price: 15c each; \$1.50 per dozen; \$12.00 per 100.

Dahlia. Assorted colors, red, white, lavender and yellow.
Price: 35c each; \$3.50 per dozen; \$20.00 per 100.

Day Lily or Homestead Lily. Orange colored flowers on tall stems in June and July.
Price: 25c each; \$2.50 per dozen; \$20.00 per 100.

Gladiolus. Spikes of showy flowers in assorted colors.
Mixed colors: 15c each; \$1.50 per dozen; \$12.00 per 100.

Special colors: 20c each; \$2.00 per dozen; \$16.00 per 100.

Golden Rod. The golden beauty of the fall.
Price: 25c each; \$2.50 per dozen; \$20.00 per 100.

Hibiscus, Hardy. Flowers very large and showy; colors white, pink and red.
Price: 50c each; \$5.00 per dozen; \$40.00 per 100.

Hyacinth, Dutch. Assorted colors.
Price: 25c each; \$2.50 per dozen; \$20.00 per 100.

Iris, German. Almost endless variety of colors.
Price: 25c each; \$2.50 per dozen; \$20.00 per 100.

Peony. Assorted colors of this old-fashioned flower.
Price: 50c each; \$5.00 per dozen; \$40.00 per 100.
Named varieties, 75c to \$5.00 each.

Plumbago Larpentae. Low growing plant, profusion of deep blue flowers.
Price: 35c each; \$3.50 per dozen; \$28.00 per 100.

Tuberose, Mexican. Spikes of wax-like, heavily fragrant flowers.
Price: 10c each; \$1.00 per dozen; \$7.50 per 100.

Tulip. Both single and double; assorted colors.
Price: 15c each; \$1.50 per dozen; \$10.00 per 100.

Violets. The well known Sweet Violet.
Prices: 10c each, \$1.00 per dozen; \$6.00 per 100.
Clumps: 25c each; \$2.50 per dozen; \$20.00 per 100.

HARDY ORNAMENTAL GRASSES AND SIMILAR PLANTS

Pennectum or Feathertop. Dwarf growing, numerous silvery-grey bearded spikes; very attractive for border planting.

	Each	Dozen
Large Clumps	\$.75	\$7.50
Small Clumps35	3.50

Giant Reed or Arundo Donex. Very tall growing, effective for planting near water and for screening unsightly objects; long green leaves; silvery-grey plumes.

	Each	Dozen
Large Clumps	\$1.00	\$10.00
Small Clumps50	5.00

Pampas of Fountain. Beautiful light green foliage, gracefully recurving; silvery, plume-like spikes of flowers which may be cut at maturity, dried and dyed for interior decoration; much resembles a fountain when in bloom.

	Each	Dozen
Large Clumps	\$1.00	\$10.00
Small Clumps50	5.00

Yuccas or Adams Needle. Long, narrow, evergreen leave; numerous large, white, bell-shaped flowers on stalked panicle.

	Each	Dozen
Large Clumps	\$1.00	\$10.00
Small Clumps50	5.00

Santolina (Lavender Cotton). Low growing with grey foliage and yellow flowers. Hardy, suitable for border plant.

	Each	Dozen
Large Clumps	\$1.00	\$10.00
Medium Clumps75	7.50
Small Clumps50	5.00

True Lavender. Bluish-gray foliage, low spreading growth; fine for rock gardens. Price: same as Santolina.

All other grasses listed in catalogue same price as Giant Reed.

ROSES AND CLIMBING ROSES

Size	Each	Dozen	Hundred
2-year-old plant, ext. large..	\$.75	\$7.50	\$60.00
2-year old plant, large50	5.00	40.00
2-year-old plant, medium40	4.00	30.00

Special new varieties are double the above prices.

OUR SERVICE

In our efforts to render a complete service to our customers we have arranged to furnish Spray Pumps at Manufacturers prices; write us direct, giving the size and style of Pump you want, or give the Number of Trees you have to spray, and we will help you select the right size, and will take pleasure in having the pump shipped direct from the Factory to you. All pumps are sold for cash, and prices will be quoted when we know the size and style you require.



We can also furnish Books on many Horticulture subjects at Publishers prices. Please write for Book pamphlet describing same, sent free.

SUGGESTIONS FOR A MODEL ORCHARD

The best plan for planting an acre 210x210 in a Home Orchard for this section is as follows:

- 12 Paper Shell Pecan 60 x 60 Feet
- 33 Early to Late Peach 20 x 20 Feet
- 10 Early to Late Pear 60 x 60 Feet
- 22 Early to Late Plum 20 x 20 Feet
- 22 Early to Late Plum-Cherry 20 x 20 Feet
- 6 Fig 20 x 20
- 12 Grape Vines, Assorted 20 x 20
- 50 Blackberries, Assorted 3 feet in row
- 50 Dewberries, Assorted 3 feet in row

This can be used as a unit and doubled as many times as required. Apples are not as successful as other fruits, but farmers living near the River and other favorable portions of this State can grow apples successfully. The same may be said of strawberries.

The above proposed planting is furnished by The John S. Kerr Nursery Company of Sherman, Texas. We will be glad to furnish the farmers with detailed information as to preparation of the soil, selection of orchard site, best varieties to plant and proper pruning and planting methods.

Our 55 years experience shows that most of the successful farmers have a good orchard and garden.

Draw plan on scale of 40 feet to one inch. Start with pecan tree on row one and continue to plant as follows:

Row 1. First pecan, 2nd and 3rd peach, 4th pecan, 5 and 6 peach, 7 pecan, 8 and 9 peach, 10 pecan, 11 peach (4 pecan, 7 peach).

Row 2. All peach 20 x 20. (11 trees).

Row 3. 1 and 2 peach, 3 pear, 4 and 5 peach, 6 pear, 7 and 8 peach, 9 pear, 10 and 11 peach. (3 pear, 8 peach).

Row 4. Same as row 1.

Row 5. All plum 20 x 20. (11 trees).

Row 6. 1 and 2 plum, 3 pear, 4 and 5 plum, 6 pear, 7 and 8 plum, 9 pear, 10 and 11 plum. (3 pear and 8 plum).

Row 7. 1 pecan, 2 and 3 plum, 4 pecan, 5 plum, 6 plum-cherry, 7 pecan, 8 and 9 plum-cherry, 10 pecan, 11 plum-cherry (4 pecan, 3 plum, 4 plum-cherry).

Row 8. All plum-cherry. (11 trees).

Row 9. 1 and 2 plum-cherry, 3 pear, 4 and 5 plum-cherry, 6 pear, 7 and 8 plum-cherry, 9 pear, 10 plum-cherry, 11 grape. (7 plum-cherry, 3 pear, 1 grape).

Row 10. 1 pecan, 2 and 3 fig, 4 pecan, 5 and 6 fig, 7 pecan, 8 and 9 fig, 10 pecan, 11 grape. (4 pecan, 6 fig, 1 grape).

Row 11. 1 to 5 grape, 6 pear, 7 to 11 grape. (10 grape, 1 pear).

Blackberries and dewberries in middle of rows 10 and 11 between fig and grape plants.

Trees for Shade

Trees for Fruit

Trees for Nuts

Trees for Beauty

TREES

for Every Age, Use, Purpose
and Blessing of Man.



NOTE OUR PACKRITE METHOD

SUGGESTIONS FOR A MODEL ORCHARD

The best plan for planting an acre 210x210 in a Home Orchard for this section is as follows:

- 12 Paper Shell Pecan 60 x 60 Feet
- 33 Early to Late Peach 20 x 20 Feet
- 10 Early to Late Pear 60 x 60 Feet
- 22 Early to Late Plum 20 x 20 Feet
- 22 Early to Late Plum-Cherry 20 x 20 Feet
- 6 Fig 20 x 20
- 12 Grape Vines, Assorted 20 x 20
- 50 Blackberries, Assorted 3 feet in row
- 50 Dewberries, Assorted 3 feet in row

This can be used as a unit and doubled as many times as required. Apples are not as successful as other fruits, but farmers living near the River and other favorable portions of this State can grow apples successfully. The same may be said of strawberries.

The above proposed planting is furnished by The John S. Kerr Nursery Company of Sherman, Texas. We will be glad to furnish the farmers with detailed information as to preparation of the soil, selection of orchard site, best varieties to plant and proper pruning and planting methods.

Our 55 years experience shows that most of the successful farmers have a good orchard and garden.

Draw plan on scale of 40 feet to one inch. Start with pecan tree on row one and continue to plant as follows:

- Row 1. First pecan, 2nd and 3rd peach, 4th pecan, 5 and 6 peach, 7 pecan, 8 and 9 peach, 10 pecan, 11 peach (4 pecan, 7 peach).
- Row 2. All peach 20 x 20. (11 trees).
- Row 3. 1 and 2 peach, 3 pear, 4 and 5 peach, 6 pear, 7 and 8 peach, 9 pear, 10 and 11 peach. (3 pear, 8 peach).
- Row 4. Same as row 1.
- Row 5. All plum 20 x 20. (11 trees).
- Row 6. 1 and 2 plum, 3 pear, 4 and 5 plum, 6 pear, 7 and 8 plum, 9 pear, 10 and 11 plum. (3 pear and 8 plum).
- Row 7. 1 pecan, 2 and 3 plum, 4 pecan, 5 plum, 6 plum-cherry, 7 pecan, 8 and 9 plum-cherry, 10 pecan, 11 plum-cherry (4 pecan, 3 plum, 4 plum-cherry).
- Row 8. All plum-cherry. (11 trees).
- Row 9. 1 and 2 plum-cherry, 3 pear, 4 and 5 plum-cherry, 6 pear, 7 and 8 plum-cherry, 9 pear, 10 plum-cherry, 11 grape. (7 plum-cherry, 3 pear, 1 grape).
- Row 10. 1 pecan, 2 and 3 fig, 4 pecan, 5 and 6 fig, 7 pecan, 8 and 9 fig, 10 pecan, 11 grape. (4 pecan, 6 fig, 1 grape).
- Row 11. 1 to 5 grape, 6 pear, 7 to 11 grape. (10 grape, 1 pear).

Blackberries and dewberries in middle of rows 10 and 11 between fig and grape plants.

Trees for Shade

Trees for Fruit

Trees for Nuts

Trees for Beauty

TREES

for Every Age, Use, Purpose
and Blessing of Man.

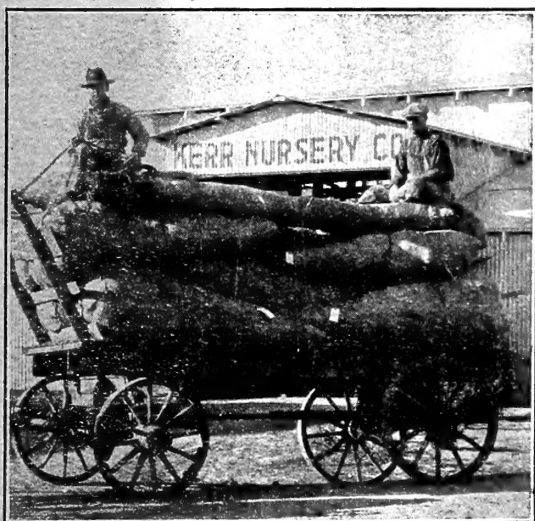

NOTE OUR PACKRITE METHOD