

UNIVERSITY OF TORONTO

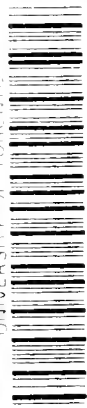

3 1761 00838542 9



Digitized by the Internet Archive
in 2008 with funding from
Microsoft Corporation

15

947m

THE
ORIGIN OF THE FITTEST

ESSAYS ON EVOLUTION

BY

E. D. COPE, A. M., PH. D. (HEIDELBERG)

MEMBER OF THE UNITED STATES NATIONAL ACADEMY OF SCIENCES ; CORRESPONDENT OF
THE ROYAL BAVARIAN ACADEMY OF SCIENCES

NEW YORK
D. APPLETON AND COMPANY
1887

COPYRIGHT, 1886,
By D. APPLETON AND COMPANY.

All rights reserved.

TO MY FRIEND
PROFESSOR ALPHEUS HYATT,
OF BOSTON, MASS.,
WITH WHOSE STUDIES MY OWN HAVE LONG BEEN PARALLEL,
AND WITH WHOSE CONCLUSIONS I HAVE LONG COINCIDED,
THIS WORK IS DEDICATED
BY
THE AUTHOR.

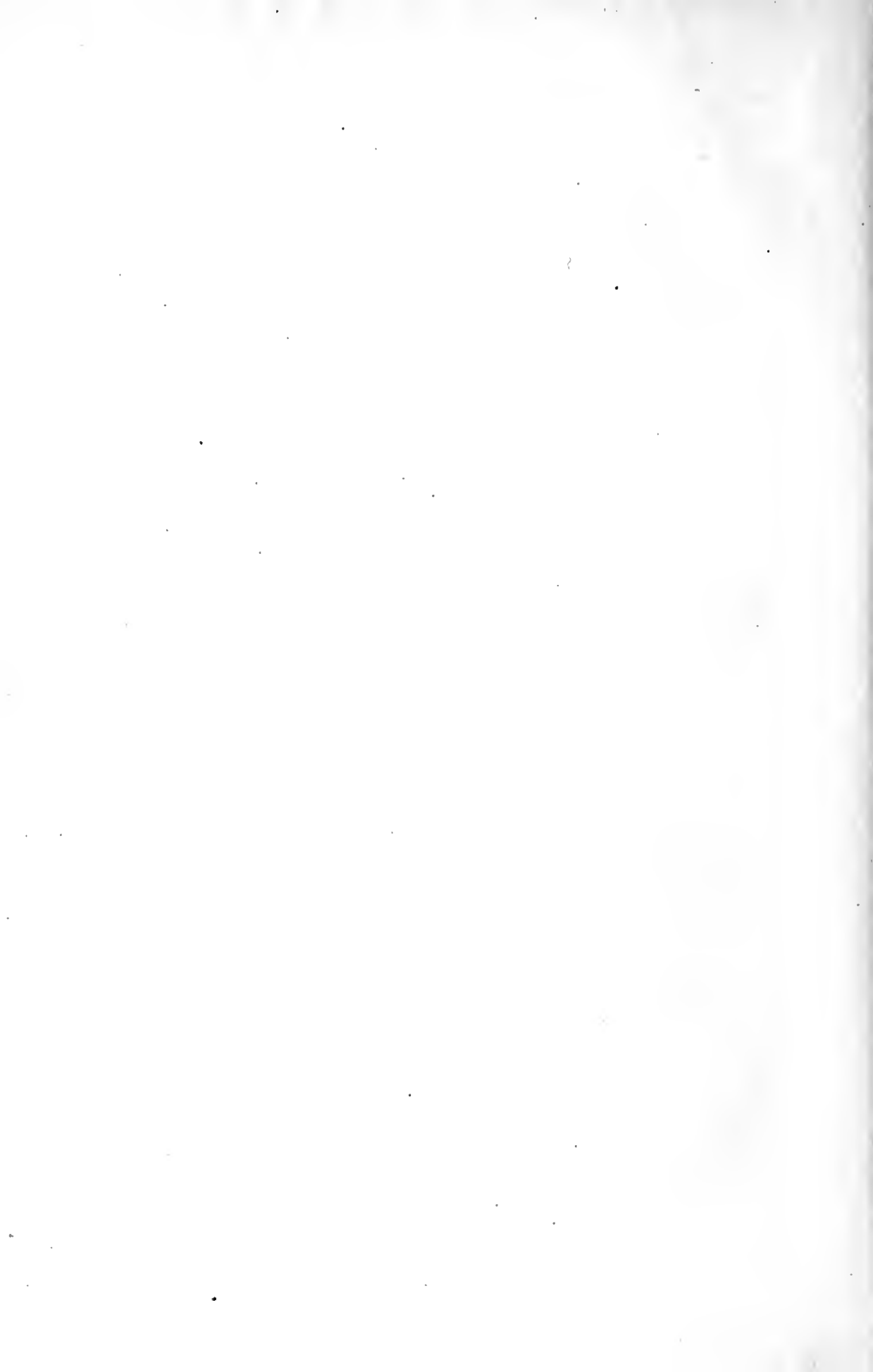

P R E F A C E.

THE twenty-one essays which constitute the present volume represent the reflections which have suggested themselves to the author while engaged in special zoölogical and paleontological studies. While the original work of the author has been nearly confined to the vertebrata, his studies have taken in a wider range. These have convinced him that the conclusions derived from the investigations of the vertebrata are applicable to invertebrate animals and to plants.

In reaching conclusions, the author has endeavored to avoid, as much as possible, any bias due to the influence of any opinions whatsoever on evolution and allied subjects which were already in the field. He therefore avoided, for a time, reading the works of the masters of the subject, applying to them for confirmation or criticism only after the publication of his own results. It is therefore true that the generalizations contained in these essays have been worked out by the author from such material as has come under his own eyes, with little other aid. It has also followed that not a few of the conclusions he has reached were not new. On the other hand, some of the principles enunciated had not been clearly stated prior to the publication of these essays. In some cases the work accomplished has consisted in throwing well-known principles into accord with each other, as in the case of the laws of acceleration and retardation.

The earlier essays are the more hypothetical, and the later present more numerous demonstrations. The latter have resulted chiefly from the author's researches in the field of vertebrate paleontology, which have thrown the greatest possible light on the fact and method of evolution. For the history of this subject the reader is referred to the author's forthcoming "Manual of the Vertebrate Paleontology of North America"; and, for the more detailed work, to the author's publications in the "Final Reports of the United States Geological Surveys," under Wheeler and Hayden, and to the "Proceedings of the American Philosophical Society of Philadelphia."

The present essays are arranged (see table of contents) into four series, as follows: First, on General Evolution; second, on the Structural Evidences of Evolution; third, on Mechanical Evolution; fourth, on Metaphysical Evolution. In the first series the author's earlier essays are arranged. The general principles are here laid down or foreshadowed. The essays of the

succeeding sections are occupied with the demonstration of these and other generalizations, so far as practicable. In each of the sections some essays will be found to be more, and others less, adapted to popular use. It is believed that the general reader can select a sufficient number of articles of minimum technicality to convey to his or her mind a sufficient idea of the views set forth. In Part I, articles first, fourth, and sixth are of this character. In Part II, the first, second, and third essays are the least technical. In Part III, the first article is the most popular, although the others are essential to an understanding of the doctrine of mechanical evolution. In Part IV, all are sufficiently popular for the reader who has some knowledge of mental science.

A historical synopsis of the essays may be now given. The attempt is made to point out the aim of each, with an indication of what may have been new in its contents. They are taken up in the order of date of publication:

II. THE ORIGIN OF GENERA. From the "Proceedings of the Philadelphia Academy of Natural Sciences" for October, 1868, and published separately by the author early in 1869. In this essay the following doctrines were taught:

First, that development of new characters has been accomplished by an *acceleration or retardation* in the growth of the parts changed. This was demonstrated by reference to a class of facts, some of which were new, which gave ground for the establishment of the new doctrine.

Second, that of *exact parallelism* between the adult of one individual or set of individuals, and a transitional stage of one or more other individuals. This doctrine is distinct from that of *inexact parallelism* which had already been stated by von Baer. And that this law expresses the origin of genera and higher groups, because—

Third, they can only be distinguished *by single characters* when all their representatives come to be known.

Fourth, that genera and various other groups have descended, not from a single generalized genus, etc., of the same group, but from corresponding genera of one or more other groups. This was called the doctrine of *homologous groups*.

Fifth, the doctrine that these homologous groups belong to different geological periods, and,

Sixth, to different geographical areas, which, therefore, in some instances, are,

Seventh, related to each other in a successional way like the epochs of geological time.

Of these doctrines it may be observed that the first and second are now the common property of evolutionists, and are recognized everywhere as matter of fact. The names which I selected to express them have, however, only come into partial use. The author believes that, although the doctrine was vaguely shadowed out in the minds of students prior to the publication of this essay, it had not previously been clearly expressed, nor been reduced

to a demonstration. Of the truth of the doctrine the author is more than ever convinced, and he believes that paleontological discovery has demonstrated it in many instances, and that other demonstrations will follow. The fourth proposition (that of homologous groups) is now held as a hypothesis explaining the phylogeny of various groups of animals. For the descent of one homologous group from another, the term *polyphyletic* has been coined. It remains to be seen whether the doctrine is of universal application or not. That homologous groups belong to different geological horizons, as stated under the fifth head, has been frequently demonstrated since the publication of the essay. That the sixth proposition is true in a certain number of cases is well known, and it follows that the seventh proposition is also true in those cases. The latter hypothesis, which was originally advanced by Prof. Agassiz, is, however, only partially true, and the advance of paleontological study has not demonstrated that it has had a very wide application in geological time.

A proposition which was made prominent in this essay was, that the prevalence of non-adaptive characters, in animals, proves the inadequacy of hypotheses which ascribe the survival of types to their superior adaptation to their environment. Numerous facts of this kind undoubtedly indicate little or no activity of a selective agency in nature, and do point to the existence of an especial developmental force acting by a direct influence on growth. The action of this force is the acceleration and retardation appealed to in this paper. The force itself was not distinguished until the publication of the essay entitled "The Method of Creation" (No. V), where it was named growth-force, or bathnism. The energetic action of this force accounts for the origin of characters, whether adaptive or non-adaptive, the former differing from the latter in an intelligent direction, which adapts them to the environment. The numerous adaptive characters of animals had by that time engaged the attention of the author, and he found that they are even more numerous than the non-adaptive. Some of the latter were accounted for on the theory of the "complementary location of growth-force."

IV. THE HYPOTHESIS OF EVOLUTION, PHYSICAL AND METAPHYSICAL. "Lippincott's Magazine," Philadelphia, 1870; reprinted by Charles C. Chatfield & Co. New Haven, 1870.

This essay embraces a popular exposition of the principles maintained in the essay entitled the "Origin of Genera," with some conclusions derived from the general facts of anthropology. To this were added some facts in the evolution of human physiognomy and human character, which had not been previously thrown into harmony with the laws already set forth. Unfortunately, the author attempted to correlate these again with the theories of some theologians, and, in some instances, without success. A few paragraphs have been stricken from this part of the essay, and others are allowed to remain as illustrations of far-reaching hypotheses resting on little information.

V. THE METHOD OF CREATION OF ORGANIC TYPES. From the "Proceedings of the American Philosophical Society," December, 1871; repub-

lished by McCalla & Stavelly the same year. Read before the American Association for the Advancement of Science, at Detroit, August 27, 1871. Received the Walker prize of the Boston Society of Natural History.

In this essay were added to the preceding, the following hypotheses:

1. The law of repetitive addition, in which the structures of animals were shown to have originated from simple repetitions of identical elements.

2. The existence of an especial force which exhibits itself in the growth of organic beings, which was called growth-force, or bathmism.

3. That development consists in the location of this energy at certain parts of the organism.

4. That this location was accomplished by use or effort, modifying and being modified by the environment; or the doctrine of kinetogenesis.

5. That the location of this energy at one point causes its abstraction from other points, producing "complementary diminution" of force at the latter.

6. That the location of this energy, so as to produce the progressive change called evolution, is due to an influence called "grade influence."

7. That inheritance is a transmission of this form of energy, which builds in precise accord with the sources from which it is derived.

8. That this "grade influence" is an expression of the intelligence of the animal, which adapts the possessor to the environment by an "intelligent selection."

9. An attempt to account for the origin of "mimetic analogy" by "maternal impressions."

On these propositions, the following comments may be made: First, the law of repetitive addition is much like the law of rhythm previously proposed by Herbert Spencer.* Second, the force of growth, or bathmism, had already been called constructive force by Carpenter, who, however, did not treat of its evolutionary or "grade" characteristics. That such force exists there can be no doubt at the present time, but it may be that its varied aspects should each be considered a separate species of force (i. e., energy). Third, the relations of the energetic and static conditions of this force were considered, but were not sufficiently followed out to be clear. It is hoped that greater clearness has been attained by the omission of a few paragraphs and the insertion of an explanatory foot-note.

Fourth, that the location of this energy is due to the influence of use and effort. The doctrine of the development of parts of living beings by use, and their loss by disuse, is well known to have been put forth by Lamarck in 1809, who devotes one of the longest chapters (No. VII) of his "Philosophie Zoologique" to its discussion. He did not, however, include the element of *effort*, prior to the appearance of any rudiment of an organ, in his hypothesis, which was proposed, so far as I know, for the first time in the present essay. The doctrine of use and disuse has been sustained

* "Principles of Biology."

by Spencer in his "Principles of Biology" as respects the effect of motion on structure in general,* and in the particular case of the origin of vertebræ.† Fifth, the complementary development of parts had also been pointed out by Herbert Spencer.‡

Seventh, the explanation of inheritance by the transmission of the type of growth-force possessed by one generation to another. This doctrine was subsequently announced by Haeckel, under the name of *perigenesis*,# and is the only good hypothesis yet proposed for the explanation of this phenomenon. Eighth, the theory of "intelligent selection," or the agency of the intelligence of a living being in directing its movements, and therefore its growth, although a plain and necessary consequence of the "law of use and effort," had not been, so far as I am aware, announced prior to the publication of this paper. This important theory at once opened the way for an investigation of the general relations of mind to evolution, which involved the question of the origin and development of mind itself. These questions were more fully discussed in the papers of Part IV, on "Metaphysical Evolution." Ninth, the origin of mimetic analogy. The explanation offered is almost necessary, if the doctrine of the influence of effort on structural growth be true.

I. EVOLUTION AND ITS CONSEQUENCES. From the "Penn Monthly Magazine," Philadelphia, for May, July, and August, 1872.

This is a popular exposition, with elaboration, of the doctrines contained in the preceding essays. The evolution of mind is more fully stated, the hypothesis adopted being that proposed by Spencer in his "Principles of Psychology," published in 1855.

VII. THE HOMOLOGIES AND ORIGIN OF THE TYPES OF MOLAR TEETH OF THE MAMMALIA EDUCABILIA. From the "Journal of the Academy of Natural Sciences," Philadelphia, March 30, 1874.

The object of this paper was to show that the various more or less complex types of molar teeth displayed by the Ungulate Mammalia are referable to modifications of a primitive quaditubercular type, from which they were supposed to have been descended. The histories and homologies of the carnivorous dentition were not included in this paper. In order to complete the subject, I have inserted brief notes of the conclusions I have since attained in this field: first, as to the type of inferior sectorial teeth, in 1875; and, second, as to the superior molars, in 1883.

At the end of the paper a similar comparison between the feet of the same type of mammals is made, and general conclusions reached in the following language: "I trust that I have made it sufficiently obvious that the primitive genera of this division of mammals [Mammalia Educabilia = Unguiculata and Ungulata sensu latâ] must have been bunodonts with penta-dactyl plantigrade feet."

* Vol. ii, p. 167.

† Vol. ii, p. 195.

‡ "Principles of Biology."

See Ryder, "American Naturalist," January, 1879.

The nearest approaches to a similar anticipation on the part of other naturalists, which I have been able to find, refer to the number of toes only, and are of restricted application. Thus Kowalevsky remarks (*Monographie der Gattung Anthracotherium, Palaeontographica*, xxii, p. 1452): "So we can assume a tetradactyl foot as our point of departure, although it can not have the least effect on the result in case the original ungulate foot should have been pentadactyl. If I have set out with a tetradactyl foot it is simply because I wish to adhere so far as possible to facts." This was written August, 1873, but how soon thereafter it was printed I do not know. I did not meet with it until at least a year after the publication of my paper of March, 1874, cited. Secondly, Marsh, in writing on the genealogy of the horses (*American Journal of Science and Arts*, March, 1874, p. 257), says: "A still older ancestor [of the horse], possibly in the Cretaceous, doubtless had five toes on each foot, the typical number in mammals." My paper was published during the same month as the above; but I communicated the substance of the generalization in question to the Philadelphia Academy the day it was read, November 18, 1873, which was published in the "Proceedings of the Society," January 13, 1874, p. 2.

XVIII. CONSCIOUSNESS IN EVOLUTION. From the "Penn Monthly Magazine," Philadelphia, July, 1875.

In this paper the doctrine of intelligent selection is analyzed, and the problem reduced to its essential—the relations of consciousness to matter. The doctrine of the origin of reflex and automatic acts from conscious states, or archaesthetism, is here first proposed. From the characters of protoplasm the inference is derived that that substance is not necessarily the only one capable of supporting consciousness. The author is not aware of any previous attempt to render these propositions probable.

VIII. THE RELATION OF MAN TO THE TERTIARY MAMMALIA. From the "Penn Monthly Magazine," December, 1875. Read before the American Association for the Advancement of Science, at Detroit.

The fact that the hard tissues, and probably the digestive system, of man, are constructed on the type of the Mammalia of the early Eocene period is here pointed out for the first time.

III. THE THEORY OF EVOLUTION. Remarks made before the Academy of Natural Sciences of Philadelphia, February 22, 1876, and published in the "Proceedings of the Society," 1876, p. 15.

These remarks exhibit the correspondence between the evolutionary systems of Haeckel and of the writer, and combine them into a symmetrical whole.

XXI. THE ORIGIN OF THE WILL. From the "Penn Monthly Magazine," Philadelphia, June, 1877.

In this paper the attempt is made to render the existence of freedom of will probable by a process of argument, and also to demonstrate its existence by another kind of argument. As is well known, there are two opposed doctrines respecting this important question. One of these, which has by far the larger number of adherents, is that the human mind embraces

among its powers a freedom of will, or spontaneity in action. The other view is, that there is no such power, but that the actions are merely the necessary result of the strongest pressure of the strongest inducement or motive. The doctrine of evolution is known to lend support to the latter doctrine. In the present paper the attempt is made to prove that free will is a new power which supervenes on the process of evolution. This is done by assuming the existence of a class of acts for which the term *altruistic* is retained, which, undoubtedly, would require freedom for their performance. The only question here is, whether there be any such class of acts as are defined under the above name in this essay. If there be no such class of acts, the demonstration based on it falls to the ground; and the author is not at present sure whether there be such a class of acts or not.

The argument by which freedom of will is rendered probable is not open to any serious objection, and rests on the necessity for action which sometimes arises in cases where there is no experience or knowledge to serve as a determining motive or power. These cases are supposed to involve moral questions. The doctrine is then intermediate between the two opposing ones which have long divided the world of thought.* It permits of the development of a free will in previously automatic beings, as a phenomenon superposed on mental evolution. The argument demonstrates nothing more than that freedom is possible; a conclusion which is, however, important, since it shows that the position of the determinists is not impregnable.

XII. THE RELATION OF ANIMAL MOTION TO ANIMAL EVOLUTION. From "The American Naturalist," January, 1878. Read before the American Association for the Advancement of Science, at Nashville, August, 1877.

The effects of the actions of animals on their structure are considered, as in previous papers, and especial attention is paid to the influence of animals in the changes they produce in their environment.†

XIV. THE ORIGIN OF THE SPECIALIZED TEETH OF THE CARNIVORA. From "The American Naturalist," March, 1879.

The mechanical reasons for the changes in the dentition of carnivorous mammals during geologic time are pointed out for the first time.

VI. A REVIEW OF THE MODERN DOCTRINE OF EVOLUTION. From "The American Naturalist," March and April, 1880. A lecture delivered before the California Academy of Sciences, October 27, 1879. It is a general synopsis of views presented in preceding papers.

XV. ON THE ORIGIN OF THE FOOT-STRUCTURE OF THE UNGULATES. From "The American Naturalist," April, 1881.

This essay embraces an explanation of the cause of the diminution of the number of digits in the dipylarthrous ungulate mammals; of the reasons why some are even- and some odd-toed; and of the origin of some of the

* This view is adopted by President Noah Porter in one of his latest metaphysical works.

† A synopsis of the relations of animals to their environment is given by Spencer, "Principles of Biology," vol. i, p. 466.

articulations of the tarsus. These explanations, so far as based on paleontological grounds, were new at the time.

XVI. THE EFFECT OF IMPACT AND STRAINS ON THE FEET OF MAMMALIA. From "The American Naturalist," July, 1881.

The origin of the structures of all the articulations of the limbs of all the Mammalia are explained as the effects of impacts and strains. The demonstration is based largely on paleontological evidence, and is new.

XIX. ON ARCHÆSTHETISM. From "The American Naturalist," June, 1882.

This doctrine is discussed and illustrated on the basis laid down in the essay "Consciousness in Evolution," and a classification of theories of creation is presented.

IX. THE DEVELOPMENTAL SIGNIFICANCE OF HUMAN PHYSIOGNOMY. From "The American Naturalist," June, 1883.

In this paper suggestions presented in Art. IV, entitled "The Hypothesis of Evolution, Physical and Metaphysical," are developed, and the physical significance of the form-characters of men in general are considered. Nothing except reference to a few leading points of the subject had been published prior to this paper, so far as the author has been able to discover. In connection with a paper on the "Evolutionary Significance of Human Character," a foundation was laid for a scientific physiognomy.

X. THE EVIDENCE FOR EVOLUTION IN THE HISTORY OF THE EXTINCT MAMMALIA. A lecture delivered before the American Association for the Advancement of Science, at Minneapolis, August, 1883.

In this paper are collected the evidences of descent displayed by the Mammalia (and in one instance by the Batrachia), as derived from the paleontological researches of the author. These had been in some points foreshadowed in the author's memoir on the homologies and origin of the structure of the molar teeth in the Mammalia Educabilia in 1874, which were here shown to have been realized by subsequent discovery, and a number of other evidences added. Restatements of the laws of kinetogenesis, and of the origin of morals, were made.

XVII. THE EVOLUTIONARY SIGNIFICANCE OF HUMAN CHARACTER. From the "American Naturalist," September, 1883.

The characters of the adult mind are compared with those of the child, and with those of the lower animals, and the direction of their evolution pointed out. Most of the propositions contained in this paper were new at the time of its publication.

XIII. THE TRITUBERCULAR TYPE OF MOLAR TEETH IN THE MAMMALIA. From the proceedings of the American Philosophical Society, 1883, page 324; * published in advance in the "Paleontological Bulletin," No. 37, January 2, 1884.

The origin of the ungulate molar tooth had already been traced to a quadritubercular type in paper No. VII (March and January, 1874). The

* Not published until 1884.

present paper shows that this type in the upper jaw is a derivative of a tritubercular type, while that of the lower jaw is a derivative of a quinquetubercular type, or a tritubercular type with a heel, which may support two additional tubercles. The tritubercular type was again traced to the simple cone. This generalization was new at the time of publication.

XX. CATAGENESIS. Vice-presidential address delivered before the biological section of the American Association for the Advancement of Science, Philadelphia, September 4, 1884.

The hypothesis of catagenesis which is put forth in this paper teaches that primitive energy was and is conscious, and that all unconscious forms of energy, whether "vital" or non-vital, have been derived from it by a process of retrograde metamorphosis. The first stage of this retrogression is the loss of consciousness, or *cryptopnoÿ*. Evidence for this kind of metamorphosis is derived from every-day experience, and from the designed character of automatic acts. That a form of energy is conscious is inferred from the nature of designed conscious acts of animals. The author had not met with any scientific statement of this theory prior to the preparation of this lecture.

XI. THE EVOLUTION OF THE VERTEBRATA, PROGRESSIVE AND RETROGRESSIVE. From the "American Naturalist," February, March, and April, 1885.

This paper sets forth the results of paleontological investigation of the Vertebrata, in a series of phylogenies. These are, first, the phylogeny of the classes; then the special phylogenies of their contents or of the orders. Here are introduced the newly-discovered relations of the Antiarcha and the Ichthyotomi to the fish-like vertebrates, and of the theromorphous reptiles to the Mammalia. Also, the ancestral relation of the Theromorpha to most other reptiles, and of the Condylarthra to the placental Mammalia, and to man. Many of the other results set forth in this essay are derived from the paleontological researches of the author. Some of them, especially the lemurine (condylarthrous) ancestry of the placental Mammalia, had been anticipated on theoretical grounds by Haeckel in his "History of Creation" ("Schöpfungsgeschichte"). Haeckel was very general in his proposition, and did not anticipate the details of the demonstration. My investigations enabled me to produce these, which bring out in a striking manner the sagacity of Prof. Haeckel. I consider further the question of degeneracy, and the significance of the phylogeny with reference to this subject is pointed out.

In conclusion, it may be said that the principal object which the author set before him, in the studies here recorded, has been the discovery of the laws of variation, or of the "Origin of the Fittest." These essays express the light which he has been able to obtain on this difficult question up to the present time. The results could be better and more briefly presented in a systematic form, but the author reserves this for a future occasion.

CONTENTS.

PART I.—GENERAL EVOLUTION.

	PAGE
I.—EVOLUTION AND ITS CONSEQUENCES	1
II.—THE ORIGIN OF GENERA	41
III.—THE THEORY OF EVOLUTION	124
IV.—THE HYPOTHESIS OF EVOLUTION, PHYSICAL AND METAPHYSICAL	128
V.—THE METHOD OF CREATION OF ORGANIC FORMS	173
VI.—REVIEW OF THE MODERN DOCTRINE OF EVOLUTION	215

PART II.—STRUCTURAL EVIDENCE OF EVOLUTION.

VII.—THE HOMOLOGIES AND ORIGIN OF THE TYPES OF MOLAR TEETH OF THE MAMMALIA EDUCABILIA	241
VIII.—THE RELATION OF MAN TO THE TERTIARY MAMMALIA	268
IX.—THE DEVELOPMENTAL SIGNIFICANCE OF HUMAN PHYSIOGNOMY	281
X.—THE EVIDENCE FOR EVOLUTION IN THE HISTORY OF THE EXTINCT MAMMALIA	294
XI.—THE EVOLUTION OF THE VERTEBRATA, PROGRESSIVE AND RETROGRES- SIVE	314

PART III.—MECHANICAL EVOLUTION.

XII.—THE RELATION OF ANIMAL MOTION TO ANIMAL EVOLUTION	350
XIII.—ON THE TRITUBERCULATE TOOTH IN THE MAMMALIA	359
XIV.—THE ORIGIN OF THE SPECIALIZED TEETH OF THE CARNIVORA	363
XV.—THE ORIGIN OF THE FOOT STRUCTURES OF THE UNGULATES	368
XVI.—THE EFFECT OF IMPACTS AND STRAINS ON THE FEET OF MAMMALIA	373

PART IV.—METAPHYSICAL EVOLUTION.

	PAGE
XVII.—THE EVOLUTIONARY SIGNIFICANCE OF HUMAN CHARACTER	378
XVIII.—CONSCIOUSNESS IN EVOLUTION	390
XIX.—ARCHÆSTHETISM	405
XX.—CATAGENESIS	422
XXI.—THE ORIGIN OF THE WILL	437

LIST OF ILLUSTRATIONS.

PLATES.

PLATE	PAGE
I. Figures and Diagrams of the Circulatory Centers of Vertebrata. Copied from Gegenbaur and His, mostly enlarged	60
II and IIa. Figures of Lizards of the families Iguanidæ and Agamidæ compared	97
III and IIIa. Mimetic analogy in the colors and patterns in snakes of different genera and species	105
IV and V. Series of Crania of Different Families of Tailless Batrachia showing similar stages of development. Original	220, 221
Explanation	222
VI. Succession of Modifications of Feet of Diplarthrous Ungulata. Original	271
VII. Succession of Dental Forms, mostly of Ungulata. From Gaudry, Wortman, and Cope	275
VIII. <i>Uintatherium cornutum</i> Cope, restored, one twenty-seventh natural size. From Cope, Marsh, and Osborn	277
IX. Anaptomorphus and Homo; Cranium, Brain, and Teeth. Original, except Figs. 8 and 9 from Allen	279
X. Esequibo Indians. From photographs by Endlich	286
XI. The Wrestler. From the Vatican	289
XII. Venus of the Capitol	292
XIII. <i>Phenacodus primævus</i> Cope, Skeleton as found in matrix, one seventh natural size. Original	300
XIV. Brains of Extinct Mammalia. Original, except Fig. 2 from Marsh	308
XV. <i>Diclonius mirabilis</i> , Skull Profile. Original	338
XVI. <i>Diclonius mirabilis</i> , Skull from below, one half the mandible removed.	339
XVII. <i>Phenacodus vortmani</i> , Skeleton as found in Matrix, two ninths natural size. Original	345
XVIII. <i>Hyænodon horridus</i> Leidy, Skull one half natural size. From Leidy	364

WOOD-CUTS.

FIG.	
1. Diagram illustrating acceleration and retardation	10
2. Diagram illustrating relations of genera of batrachia anura	80
3 to 6. Diagrams illustrating development of genera of batrachia anura	81
7. Same as Fig. 1	176

FIG.	PAGE
8. Sternum and adjacent parts of <i>Scaphiopus holbrooki</i>	217
9. Sternum of Tadpole of <i>Rana temporaria</i>	217
10. Sternum of adult <i>Rana temporaria</i>	217
11. Metacarpus, carpus, and distal extremity of radius of <i>Poëbrotherium wilsoni</i>	219
12. The same, less radius, with first phalanges of <i>Procamelus occidentalis</i>	219
13. Skull of <i>Protolabis transmontanus</i>	223
14. Skull of <i>Procamelus occidentalis</i>	223
15. Tooth of <i>Globicephalus</i>	243
16. Tooth of <i>Jaculus hudsonicus</i>	243
17. Tooth of <i>Leptocheerus spectabilis</i> . From Leidy	243
18. Tooth of Rhinocerus, milk superior molar	244
19. Tooth of <i>Achaenodon insolens</i>	253
20. Tooth of <i>Hippopotamus amphibius</i> . From Cuvier	254
21. Tooth of <i>Hyopotamus velaunus</i> . From Blainville	254
22. Tooth of <i>Hyopotamus americanus</i> . From Leidy	254
23. Tooth of <i>Procamelus robustus</i> . From Leidy	254
24. Tooth of <i>Merychys major</i> . From Leidy	255
25. Tooth of <i>Tapirus</i>	255
26. Tooth of <i>Mastodon angustidens</i> . From Cuvier	256
27. Tooth of <i>Mastodon americanus</i> . From Cuvier	256
28. Tooth of <i>Dinotherium</i> . From Cuvier	256
29. Tooth of <i>Elephas indicus</i> . From Cuvier	256
30. Tooth of <i>Microsypops elegans</i> . From Leidy	257
31. Tooth of <i>Hyopsodus paulus</i> . From Leidy	257
32. Tooth of <i>Palaeosypops levidens</i> . From Leidy	257
33. Tooth of <i>Anchippodus riparius</i> . From Leidy	257
34. Tooth of <i>Palaeosypops vallidens</i> . From Leidy	257
35. Tooth of <i>Palaeotherium</i> . From Cuvier	258
36. Tooth of <i>Hipposyus</i> . From Leidy	258
37. Tooth of <i>Hipposyus</i> more worn. From Leidy	258
38. Tooth of <i>Hypohippus</i> . From Leidy	258
39. Tooth of <i>Equus</i> , superior molar. From Leidy	259
40. Tooth of <i>Equus</i> , inferior molar. From Leidy	259
41. Tooth of <i>Bathmodon radians</i>	260
42. Tooth of <i>Uintatherium robustum</i> , superior molar. From Leidy	260
43. Tooth of <i>Uintatherium robustum</i> , inferior molar. From Leidy	260
44. <i>Periptychus rhabdodon</i> , part of posterior foot	268
45. <i>Coryphodon elephantopus</i> , right fore foot, one third natural size	269
46. <i>Coryphodon elephantopus</i> , right posterior foot	269
47. <i>Phenacodus primævus</i> , right anterior foot, one third natural size	270
48. <i>Phenacodus primævus</i> , left posterior foot, one third natural size	270
49. <i>Homo sapiens</i> , left anterior foot (hand), one third natural size	272
50. <i>Homo sapiens</i> , left posterior foot, one third natural size	272
51. <i>Phenacodus primævus</i> Cope, skull, one third natural size, from below	273
52. <i>Simia satyrus</i> , section of skull of adult	283
52a. <i>Simia satyrus</i> , section of skull of young	283
53. <i>Homo sapiens</i> , infant at term	284

FIG.	PAGE
54. <i>Homo sapiens</i> , portrait of girl at five years	285
55. <i>Homo sapiens</i> , portrait of same at seventeen years	285
56. <i>Homo sapiens</i> , portrait of Luchatze negro woman	287
57. <i>Homo sapiens</i> , portrait of Luchatze negro woman	287
58. <i>Homo sapiens</i> , portrait of Satanta, chief of the Kiowa Indians of North America	288
59. An Australian native	291
60. <i>Eryops megacephalus</i> , a batrachian of the Permian epoch of Texas ; vertebral column	304
61. Sleeve of coat, showing folds	305
62. <i>Bothriolepis canadensis</i> , from above	323
63. <i>Chelyosoma maclovianum</i> , a tunicate from Point Barrow, Alaska, from above	323
64. <i>Stypolophus whitice</i> , skull and dentition, displaying the tritubercular type of molars	360
65. <i>Deltatherium fundaminis</i> , skull, profile	362
66. <i>Oxyena lupina</i> , jaws and teeth	365
67. <i>Proaelurus julieni</i> , skull. From Filhol	366
68. <i>Dinictis cyclops</i> , skull	366
69. <i>Smilodon mcogæus</i> , skull	367
70. <i>Coryphodon elephantopus</i> , hind foot above	369
71. <i>Aphelops megalodus</i> , hind tarsus and metatarsus, from front and above .	369
72. <i>Protohippus sejunctus</i> , posterior foot, front	370
73. <i>Poëbrotherium labiatum</i> , posterior foot, front	370
74. <i>Poëbrotherium wilsoni</i> , carpus, metacarpus, and end of radius, from front .	371
75. <i>Amblyctonus sinosus</i> , a creodont ; distal end of tibia	375
76. <i>Oxyena morsitans</i> , a creodont ; distal end of tibia	375
77. <i>Archaelurus debilis</i> , an extinct cat ; distal end of tibia, with astragalus .	375
78. <i>Nimravus gomphodus</i> , a cat ; femur	375
79. <i>Procamelus occidentalis</i> , part of fore foot	376
80. <i>Cosoryx furcatus</i> , part of fore foot	376
81. <i>Poëbrotherium wilsoni</i> , part of fore foot	376



PART I.

GENERAL EVOLUTION.

I.

EVOLUTION AND ITS CONSEQUENCES.

THE broad theory of evolution includes the theories of development of the solar system and its members, as expressed by the nebular hypothesis; the theory of development of life by molecular movements consequent upon certain combinations of non-living matter; and, lastly, the theory of development of the species of animals and plants by descent, the later from the earlier, with accompanying change of form and character. It attempts nothing less than a history of the process of creation of the universe, so far as we can behold it; and is, therefore, an attempt to formulate the plans and thoughts of the Author of that universe. Hence, it is not surprising that it excites the interest of the best of men, especially as it is one of the results of the efforts of a class of these, crowning many centuries of labor and thought.

The object of the present essay is to discuss familiarly the latter of these theories of evolution, viz., that respecting the species of animals and plants. As all are aware, this mode of accounting for the creation of organized beings has attained especial prominence at the present time, and possesses more of interest to most readers because of its explanation of our own origin. Moreover, it rests on more indubitable evidence than the two other theories. The constitution and arrangement of the members of the solar system point to their origin by derivation from primal masses of vaporous matter through the mutual operation of the ordinary laws of attraction and motion. The *positioning* is precisely as it should be had such process taken place, but the process itself, that is, the change from type to type of celestial body, has not been observed.

The case is far different with the theory as regards organized or living beings. Not only are the mutual relations of animals and plants to each other such as should have resulted from a descent or development, but the changes from type to type have been actually observed, and in sufficient number to place the hypothesis on the basis of ascertained fact, as referring to a certain range of objects—say, in the case of the animal kingdom, to individuals distinguished by structural characters within the range of each of the three to six great primary divisions or “branches.”

There are two totally distinct propositions involved in this question, which are confounded by the general public, and not unfrequently by students and writers on it. These are, first, the evidence which seems to prove that this evolution has taken place; secondly, the evidence as to the nature of the laws of its progress. A want of constant distinction between these views of the case has greatly obscured it and injured the evidence on one side or the other.

The evidence in favor of evolution is abundant, and is cited in fragments by various contemporary writers, foremost among whom, both in time and abundance of writings, comes Charles Darwin.

Much less has been done in explanation of the laws of evolution. Darwin and his immediate followers have brought out the law of “natural selection”; Spencer has endeavored to express them in terms of force; while Hyatt, Cope, Packard, and others have advanced the law of “acceleration and retardation.”

In earlier days, when information was distributed slowly and books were few, it was long before any new truth or doctrine reached the majority of people, still less was adopted by the ruling classes. But the modern theory of evolution has been spread everywhere with unexampled rapidity, thanks to our means of printing and transportation. It has met with remarkably rapid acceptance by those best qualified to judge of its merits, viz., the zoölogists and botanists, while probably a majority of the public, in this region at least, profess to reject it. This inconsistency is due to two principal causes. In the first place, Darwin’s demonstration contained in the “Origin of Species” extends little further than as stated in the title of his work. He proves little more than that species of the same genus or other restricted groups have had a common origin; and, further, his theory of natural selection is to the plainest understanding incomplete as an ex-

planation of their "origin," as its author indeed freely allows. Besides, the unscientific world is particularly unreasonable on one point. Little knowing the slow steps and laborious effort by which any general truth is reached, they find in incompleteness ground of condemnation of the whole. Science is glad if she can prove that the earth stands on an elephant, and gladder if she can demonstrate that the elephant stands on a turtle; but, if she can not show the support of the turtle, she is not discouraged, but labors patiently, trusting that the future of discovery will justify the experience of the past.

If, then, some of the people find Mr. Darwin's argument incomplete, or in some points weak, it may be answered, so do the student classes, who, nevertheless, believe it. This is largely because Darwin's facts and thoughts repeat a vast multiplicity of experiences of every student, which are of as much significance as those cited by him, and which only required a courageous officer to marshal them into line, a mighty host, conquering and to conquer. These will slowly find their way into print, some in one country and some in another.

I. THE FACT OF EVOLUTION.

As to the truth of the theory, the proof has been stated in more than one form. The first and simplest, and essentially the central argument of Darwin, is as follows:

In every family or larger group of animals and plants there exists one or more genera in which the species present an aggregation of specific intensity of form; that is, that species become more and more closely related, and finally varieties of single species have to be admitted for the sake of obtaining a systematic definition or "diagnosis," which will apply to all the individuals. These varieties are frequently as well marked as the nearly-related species, so far as *amount* of difference is concerned, the distinction between the two cases being that in the varieties there is a gradation from one to the other; in the species, none. Nevertheless, between some of the varieties transitions may be of rare occurrence, and in the case of the "species" an intermediate individual or two may occasionally be found. Thus it is that differences, called varietal and specific, are distinguished by degree only, and not in kind, and are, therefore, the results of the operation of uniform laws. Yet, according to the old theory, the varieties have a common origin, and the species an independent one!

To find examples of what is asserted, it is only necessary to refer to the diagnostic tables and keys of the best and most honest zoölogists and botanists. It is true that these diagnoses are dry reading to the non-professional, yet they embrace nearly all that is of value in this part of biological science, and must be mastered in some department before the student is in possession of the means of forming an opinion. The neglect to do this explains why it is that, after all that has been written and said about *protean* species, etc., the subject should be so little understood.

It is true that in but few of these cases have the varieties been seen to be bred from common parents, a circumstance entirely owing to the difficulties of observation. The reasoning derived from the relations of differences appears to be conclusive as to their common origin, unless we are prepared to adopt the opposite view, that the varieties have originated separately. As these avowedly grade into individual variations, we must at once be led to believe that individuals have been created independently—a manifest absurdity.

But variations in the same brood have been found among wild animals; for example, both the red and gray varieties of the little horned owl (*Scops asio*) have been taken from the same nest.

As further examples of gradation between species and variety, found in nature, I only have to select those genera most numerous in species, and *best studied*. Among birds, *Corvus*, *Empidonax*, *Buteo*, *Falco*, etc. Reptiles, *Eutaenia*, *Anolis*, *Lycodon*, *Naja*, *Caudisona*, *Elaps*, *Oxyhrropus*, etc. Batrachia, *Rana*, *Hyla*, *Chorophilus*, *Borborocoetes*, *Amblystoma*, *Spelerpes*, etc. Fishes, *Ptychostomus*, *Plecostomus*, *Amiurus*, *Salmo*, *Perca*, and many others.

In all these groups of species, or “genera,” it is impossible in some cases to determine what is variety and what species. This is notoriously the case with the salmon and trout (*Salmo*), for one of the greatest opponents of close division of species, Dr. Günther, of London, thought himself necessitated, a very few years ago, to name and describe half a dozen new species of trout from the lakes of the British Islands, and, from being a staunch supporter of the old view of distinct creations, was completely converted to evolutionism.

Such is one of the views which has forced conviction on the minds of thoroughly honest men who were not only desirous of knowing the truth, but were in many cases brought over from a

position of strong opposition. But the earnest objector says, you have not after all shown me any real transitions from species to species ; until that is done your development is but a supposition.

The all-sufficient answer to this statement is to be found in the imperfection of our system of classification. Thus, if we first assume, with the anti-developmentalists, that varieties have a common parentage, and species distinct ones, when intermediate forms connecting so-called species are discovered, we must confess ourselves in error, and admit that the forms supposed to have had a different origin really had a common one. Such intermediate forms really establish the connection between species, but the question is begged at once by asserting unity of species, and, therefore, of origin, so soon as the intermediate form is found ; for, as before observed, it is not degree, but constancy of distinction, which establishes the species of the zoölogical systems. Transitions between species are constantly discovered in existing animals ; when numerous in individuals, the more diverse forms are regarded as "aberrant" ; when few, the extremes become "varieties," and it is only necessary to destroy the annectant forms altogether to leave two or more species. As the whole of a variable species generally has wide geographical range, the varieties coinciding with sub-areas, the submergence, or other change in the intervening surface, would destroy connecting forms, and naturally produce the isolated species.

Formerly naturalists sometimes did this in their studies. A zoölogist known to fame once pointed out to me some troublesome specimens which set his attempts at definition of certain species at defiance. "These," said he, "are the kind that I throw out of the window." Naturalists having abandoned throwing puzzling forms out of the window, the result of more honest study is a belief in evolution by nine tenths of them.

But, says the inquirer again, your variations and transitions are but a drop in the ocean of well-distinguished species, classes, etc. The permanent distinction of species is matter of every-day observation ; your examples of changes are few and far between, and utterly insufficient for your purpose.

It is true that the cases of transition, intermediate forms, or diversity in the brood, observed and cited by naturalists in proof of evolution, are few compared with the number of well-defined, isolated species, genera, etc., known ; though far more numerous than the book-student of natural history is apt to discover. But

although the origin of most species by descent has not been observed, every one knows the worthlessness of argument based on a negative. Unless these cases exhibit opposing evidence of a positive character, they are absolutely silent witnesses.

He who cites them against evolution commits the error of the native of the Green Isle who testified at a murder trial. "Although the prosecuting attorney brought three witnesses to swear positively that they saw the murder committed, I could produce *thirty* who swore they did not see it done!"

By the inductive process of reasoning we transfer the unknown to the known, for it is the key of knowledge. It rests upon the invariability of Nature's operations under identical circumstances, and for its application merely demands that analysis and comparison shall fix that the nature of that of which something is unknown is identical with that of which the same thing is known. We then with certainty refer that which is known as an attribute of that object of which the same quality had been previously unknown. The following form exhibits its application to the question of evolution. As preliminary facts it may be assumed that :

1. Many species are composed of identical elemental parts which present minor differences.
2. Some of these differences have been seen to originate spontaneously from parents which did not possess them, or, what is the same thing, are known to exist in individuals whose parentage is identical with others which do not possess them.
3. The gradation of differences of the same elemental parts is one of degree only, and not of kind.
4. *Induction*.—Therefore all such differences have originated by a modification in growth, or have made their appearance without transmission in descent.

II. THE MANNER OF EVOLUTION.

In discussing this point, new evidence in favor of development must be produced, and some statements of the history of the opinion made.

The laws which are expressed by all that we find of structure in animals are four, viz. :

1. *Homology*.—This means that animals are composed of corresponding parts; that the variations of an original and fixed number of elements constitute their only differences. A part

large in one animal may be small in another, or *vice versa*; or complex in one and simple in another. The analysis of animals with skeletons or vertebrata has yielded several hundred original elements, out of which the 28,000 included species are constructed. Different this from the inorganic world, which can only claim about sixty-two elemental substances. The study of homologies is thus an extended one, and is far from complete at the present day.

2. *Successional Relation*.—This expresses the fact that species naturally arrange themselves into series in consequence of a mathematical order of excess and deficiency in some feature or features. Thus species with three toes naturally intervene between those with one and four toes. So with the number of chambers of the heart, of segments of the body, the skeleton, etc. There are greater series and lesser series, and mistakes are easily made by taking the one for the other.

3. *Parallelism*.—This states that while all animals in their embryonic and later growth pass through a number of stages and conditions, some traverse more and others traverse fewer stages; and that, as the stages are nearly the same for both, those which accomplish less resemble or are *parallel* with the young of those which accomplish more. This is the broad statement, and is qualified by the details.

4. *Teleology*.—This is the law of adaptation so much dwelt upon by the old writers, and admired in its exhibitions by men generally. It includes the many cases of fitness of a structure for its special use, and expresses broadly the general adaptations of an animal to its home and habits.

Of course, these laws must be all laws of evolution, if evolution be true. And such they are; but this is far from being perceived by some students, for some of them were in abeyance or neglect prior to the stimulus to thought caused by the appearance of the "Origin of Species."

Forty or fifty years ago Germany had been flooded with the writings of the "physiophilosophs." Oken and Goethe had obtained glimpses of the wonderful "unity in variety" expressed by the laws of homology. The latter saw vertebræ in the segments of the skull, and leaves in the floral organs of plants. He had found the magic wand, and many were the harmonious visions that delighted the laborious toilers among old bones and dusty skins; the patient haruspices saw omens in the intestines of birds

and snakes, and he whose hours were spent over his lens ceased to be a mere wondermonger. But fashion is fashion, and always ends in absurdity and stagnation. The physiophilosophs became extravagant, and mistook superficial appearances for realities. They did not dream how misleading some of the resemblances between different elements, for example, of the skeleton may be, and for once German students did not analyze exhaustively. Cuvier laughed at these seekers for beauty, and confounded the true and the untrue in one condemnation. But the best men labored forward ; errors began to be exposed, and soon a reaction set in. Another extreme followed, and the school of Müller, at Berlin, denied the meaning of these resemblances and ceased to see anything but differences. Minute and thorough investigation flourished in their hands, and the modern school of German anatomists has seen no superiors. So the theory of evolution found Berlin. The disfavor in which physiophilosophy was held secured to evolution a cold welcome, and it has been for Jena and other universities to give it its true impetus in Germany.

So it has been with the law of parallelism. Some of the physiophilosophs declared it, stating that the inferior animals were merely the repressed conditions of the higher. This view was taught by some men in high position in France. Their statements were, however, too broad and uncritical. The father of embryology, von Baer, of Königsberg, declared there was "*keine Rede*" of such theory, and Lereboullet stated "that it is founded on false and deceptive appearances." Even Professor Agassiz in our day has asserted that no embryonic animal is ever the same as the adult of another, though he also once informed the writer that the embryology of two nearly related species had never been studied and compared. This was subsequently done by Professor Hyatt, of Salem, for the nautilus and ammonite division of mollusks, and at about the same time by the writer, for many species of our native frogs and salamanders, and the result has been a complete clearing up of the confusion about parallelism, and the clear establishment of the law.

The results attained are these : The smaller the number of structural characters which separate the two species when adult, the more nearly will the less complete of the series be identical with an incomplete stage of the higher species. As we compare species which are more and more different, the more necessarily must we confine the assertion of parallelism to single parts of the

animals, and less to the whole animal. When we reach species as far removed as man and a shark, which are separated by the extent of the series of vertebrated animals, we can only say that the infant man is identical in its numerous origins of the arteries from the heart, and in the cartilaginous skeletal tissue, with the class of sharks, and in but few other respects. But the importance of this consideration must be seen from the fact that it is *on single characters of this kind that the divisions of the zoölogist depend*. Hence we can say truly that one order is identical with an incomplete stage of another order, though the species of the one may never at the present time bear the same relation in their entirety to the species of the other. Still more frequently can we say that such a genus is the same in character as a stage passed by the next higher genus; but when we can say this of species, then their distinction is almost gone. It will then depend on the opinion of the naturalist as to whether the repressed characters are permanent or not. Parallelism is then reduced to this definition: that each separate character of every kind, which we find in a species, represents a more or less complete stage of the fullest growth of which the character appears to be capable. In proportion as those characters in one species are contrasted with those of another by reason of their number, by so much must we confine our comparison to the characters alone, and the divisions they represent; but when the contrast is reduced by reason of the fewness of differing characters, so much the more truly can we say that the one species is really a suppressed or incomplete form of the other. The denial of this principle by the authorities cited has been in consequence of this relation having been assigned to orders and classes, when the statement should have been confined *to single characters*; and divisions characterized by them. There seems, however, to have been a want of exercise of the classifying quality or power of "abstraction" of the mind on the part of the objectors. This faculty seems to be by no means so common as one would expect, judging from the systematic ideas of many.

To explain by a few examples selected at random: First, of species characters, I may cite the fact that all deer are spotted when young, and that some of the species of eastern and southern Asia retain the spotted coloration throughout life. All salamanders are uniform, often olive during a larval stage; some species, and some individuals of other species, retain the color in maturity. To take a genus character: all the deer in the second year develop

their first horn, which is unbranched and small, or a "spike." A genus of deer inhabiting South America never develops anything else. To take a character of higher grade: the exogenous plants usually present net-veined leaves, but the first pair, or those of the plumule, are of much simpler structure, being often parallel-veined; for example, the cucumbers and squashes. Now, the endogens usually produce nothing else than parallel-veined leaves, and no case is known where a plant bearing this type of leaf exhibits the net-veined type as its earliest growth.

But what do these facts mean? As in growth the genus characters usually appear last, I will suppose a case where one genus represents truly, or is identical with, the incomplete stage of another one.

In *A* we have four species whose growth attains a given point, a certain number of stages having been passed prior to its termination, or maturity. In *B* we have another series of four (the number a matter of no importance), which, during the period of growth, can not be distinguished by any common, i. e., generic character, from the individuals of group *A*, but whose growth has only attained to a point short of that reached by those

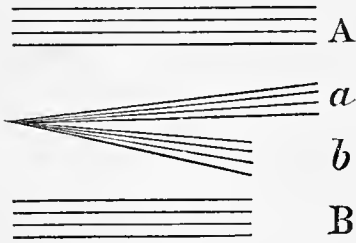

FIG. 1.

of group *A* at maturity. Here we have a parallelism, but no true evidence of descent. But if we now find a set of individuals belonging to one species (or, still better, the individuals of a single brood), and therefore held to have had a common origin or parentage, which present differences among themselves of the character in question, we have gained a point. We know in this case that the individuals, *a*, have attained to the completeness of character presented by group *A*, while others, *b*, of the same parentage have only attained to the structure of those of group *B*. It is perfectly obvious that the individuals of the first part of the family have grown further, and, therefore, in one sense faster, than those of group *b*. If the parents were like the individuals of the more completely grown, then the offspring which did not attain that completeness may be said to have been *retarded* in their development. If, on the other hand, the parents were like those less fully grown, then the offspring which have added something have been *accelerated* in their development. I claim that a consideration of the uniformity of nature's processes, or inductive

reasoning, requires me to believe that the groups of species, that is, groups *A* and *B*, are also derived from common parents, and the more advanced have been *accelerated* or the less advanced *retarded*, as the case may have been with regard to the parents.

This is not an imaginary case, but a true representation of many cases which have come under notice. I can not repeat them here, but refer to the original memoirs, where they may be found.*

This is a simple statement of the law of "acceleration and retardation" of some American naturalists, which probably expresses better than any other the "manner of evolution," the proposition with which we started.

Hyatt thus defines it as seen in a group of ammonites which he studied: "The young of higher species are thus constantly accelerating their development, and reducing to a more and more embryonic condition the stages of growth corresponding to the adult periods of preceding or lower species." †

This form of demonstration of evolution is of far wider application than that which I first brought forward. ‡ In the latter case the induction may be limited to a certain range of variation, but the present law is as extensive as the organic world; that is, the "positioning" essential to it is found everywhere, from the lowest to the highest, and in characters from the least to the greatest in import.

Let an application be made to the origin of the human species. It is scarcely necessary to point out at the start the fact, universally admitted by anatomists, that man and monkeys belong to the same order of Mammalia, and differ in those minor characters, generally used to define a "family" in zoölogy.

Now, these differences are as follows: In man we have the large head with prominent forehead and short jaws; short canine teeth without interruption behind (above); short arms, and thumb

* See "Origin of Genera, and Method of Creation," Naturalists' Agency, Salem, Massachusetts; or McCalla & Stavely, 237 Dock Street, Philadelphia.

† "On the Parallelism between Stages in the Individual and those in the Group of the Tetrabranchiata." "Boston Society of Natural History," 4to, 1866, p. 203.

‡ It is quite misunderstood by Darwin, as will be sufficiently evident from the following quotation from the last edition of his "Origin of Species," 1872, p. 149: "There is another possible mode of transition, namely, through the acceleration or retardation of the period of reproduction. This has lately been insisted on by Prof. Cope and others in the United States." This has only been dwelt on as accounting for a very minor grade of differences seen in race and sex.

of hind foot not opposable. In monkeys we have the reverse of all these characters. But what do we see in young monkeys? A head and brain as large relatively to the body as in man; a facial angle quite as large as in many men, with jaws not more prominent than in some races; the arms not longer than in the long-armed races of men, that is, a little beyond half way along the femur. These observations are made on a half-grown *Cebus apella*, from Brazil, a member of a group more remote from men than are the Old World apes, yet with an unusually large facial angle. At this age of the individual the distinctive characters are therefore those of *homo*, with the exception of the opposable thumb of the hind foot, and the longer canine tooth; nevertheless, the canine tooth is shorter in the young than in the adult.

Now, in the light of various cases observed, where members of the same species or brood are found at adult age to differ in the number of immature characters they possess, we may conclude that man originated in the following way: that is, by a delay or retardation in growth of the body and fore limbs as compared with the head; retardation of the jaws as compared with the brain case, and retardation in the protrusion of the canine teeth. The precise process as regards the hinder thumb remains obscure, but it is probably a very simple matter. The proportions of the young *Cebus apella* enable it to walk on the hind limbs with great facility, and it does so much more frequently than an adult *C. capucinus* with which it is confined.*

The "retardation" in the growth of the jaws still progresses. Some of our dentists have observed that the last (3d) molar teeth (wisdom teeth) are in natives of the United States very liable to imperfect growth or suppression, and to a degree entirely unknown among savage or even many civilized races. The same suppression has been observed in the outer pair of superior incisors. This is not only owing to a reduction in the size of the arches of the jaws, but to successively prolonged delay in the appearance of the teeth. In the same way men, and the man-like apes, have fewer teeth than the lower monkeys, and these again fewer than the ordinary Mammalia, and this reduction has proceeded in relation to an enlargement of the upper part of the head and of the brain.

The *cause* of development may be next considered, and under

* The same relations of man to the anthropoid apes have been dwelt upon by Prof. C. Vogt.

this head may be discussed the natural selection of Wallace and Darwin and other propositions of similar import.

“Retardation” continued terminates in extinction. Examples of this result are common; among the best known are those of the atrophy of the organs of sight in animals inhabiting caves. It is asserted that the young of both the blind crawfish (*Orconectes pellucidus*) and the lesser blind fish (*Typhlichthys subterraneus*) of the Mammoth Cave possess eyes. If these statements be accurate, we have here an example of what is known to occur elsewhere, for instance, in the whalebone whales. In a foetal stage these animals possess rudimental teeth like those of many other Cetacea when adult, which are subsequently absorbed. So also with the foetal ox; the upper incisor teeth appear in a rudimental condition, but are very early removed. The disappearance of the eyes is regarded by Dr. Packard, with reason, as evidence of the descent of the blind forms from those with visual organs. I would suggest that the process of reduction illustrates the law of “retardation” accompanied by another phenomenon. Where characters which appear latest in embryonic history are lost, we have simple retardation, that is, the animal in successive generations fails to grow up to the highest point of completion, falling farther and farther back, thus presenting an increasingly slower growth in the special direction in question. Where, as in the presence of eyes, we have a character early assumed in embryonic life, retardation presents a somewhat different phase. Each successive generation, it is true, fails to come up to the completeness of its predecessor at maturity, and thus exhibits “retardation,” but this process of reduction of rate of growth is followed by its termination in the part long before growth has ceased in other organs. This is an exaggeration of retardation, and means the early termination of the process of force-conversion, which has been previously diminishing steadily in activity.

Thus the eyes of the *Orconectes* probably exhibited for a time at maturity the incomplete character now found in the young, a retarded growth continuing to adult age, before the termination of growth was withdrawn by degrees to earlier stages. With this early termination of growth came the phase of atrophy, the incomplete organ being removed and its materials transferred to other parts through the greater activity of “growth-force.” Thus, for the reduction of organs, we have “retardation”; but for their extinction, “retardation and atrophy.”

III. ON THE CAUSES OF EVOLUTION.

1. *Inductive Reasoning.*

In the present investigation we are endeavoring to discover new principles, not to apply old ones. The work is similar to that which occupied Newton in his investigation of the law of attraction or gravitation. The process by which we arrive at general truths rests on the consideration of a sufficient number of observed facts, and the determined qualities which are common to all we regard as a law. This process requires for its proper conduct a careful analysis and discrimination of the nature of the objects considered ; otherwise fallacy will result. As exact analysis is not always observed by the average mind, this inductive reasoning is not always successfully employed by it, nor understood when presented by others. In the deductive process it is more at home. With an ascertained principle given, as something like a staff for the mind to lean on, its application is not so difficult ; but to such a mind induction presents an appearance of uncertainty and even of confusion, and these will certainly exist until order is evoked by the first step—classification. The theory of evolution has thus been charged with confusion, as though it asserted that which overthrew the order of nature. But the confusion only exists in the mind of such critics. The order of the creation is one of the foundation facts, and thus enters the inductive argument as one of its elements. That conclusion which is consistent with this order can not be regarded as its enemy.

2. *On Natural Selection.*

In endeavoring to assign a cause for the existence of the peculiar structures which define the divisions among animals, Messrs. Wallace and Darwin have proposed the now well-known law of natural selection. This states, that, inasmuch as slight variations appear continually in all species, it is evident that some will be more beneficial to the animal than others, in its exertions to supply itself with food, protect itself from enemies, the weather, etc. It then asserts that those whose peculiarities are beneficial will excel those less favored, in the successful use of their powers, and hence will live better, grow better, and increase more rapidly. That by the force of numbers, if not by direct conflict, they will ultimately supersede the weaker and destroy or drive them away.

Then, as there are many fields of action and possibilities of obtaining support in the world, that the weaker will first be driven to adopt such of these as their peculiarities may adapt them for, or not exclude them from. Thus all the positions in the world's economy are filled and the surplus destroyed. This is styled by Spencer the "survival of the fittest"; an expression both comprehensive and exact.

This doctrine is no doubt a true one, and has regulated the preservation of the variations of species, and assigned them their locations in the economy of nature. It was natural that this great law should have been brought out by such men as Darwin and Wallace, who are by nature much more of observers of life in the field, or out-door physiologists, than they are (or were) anatomists and embryologists. Their writings in their chosen field of the mutual relations of living beings in their search and struggle for means of existence are admirable, and almost unique, especially some of those of Darwin.

It is to be observed, however, that they both (especially Darwin) start with the variations observed. This is assumed at the outset, and necessarily so, for "selection" requires alternatives, and these are the product of variation. Great obscurity has arisen from the supposition that natural selection can *originate* anything, and the obscurity has not been lessened by the assertion often made that these variations are due to inheritance! What is inheritance but repetition of characters possessed by some (no matter what) ancestor; and if so, where did that ancestor obtain the peculiarity? The origin of variation is thus only thrown upon an earlier period.

Another reason why natural selection fails to account for the structures of many organic beings is the fact that in expressing "the survival of the fittest" it requires that the structures preserved should be especially useful to their possessors. Now, perhaps half of all the peculiarities of the parts of animals (and probably of plants) are of no use to their possessors, or not more useful to them than many other existing structures would have been. It fails to account for many characters which express the relations of *homology* and *parallelism*, and is almost confined in its exhibitions to features which express *teleology*. This objection has been insisted on by Kölliker, the writer, and by Mivart; and now Huxley, while defending Darwinism proper against the last-named author, says that "what the hypothesis of evolution wants is a *good theory of variation*."

Plainly enough, then, nothing ever originated by natural selection, and as the present essay relates to the *origin* of types, little space can be given to its discussion; for natural selection, important though it be, is but half the question, and indeed the lesser half. It is to the great causative forces as are the gutters and channels which conduct the water in comparison with the pump and the man who pumps it.

3. *On Teleology.*

Two classes of structures have been alluded to: those which are useful to an animal, and those which are not useful; or the adaptive and non-adaptive. Nothing is better known than that animals are well adapted to their situations in the world, and for their needs as to supplying themselves with food, etc. Some part of every species is so constructed as to enable it to live under conditions where most other kinds of animals would perish. Thus the sea-rangers, among birds, as the great albatross, etc., possess long and pointed wings; while those that live in thickets or under cover have short, round ones, as grouse, woodcock, etc. Even our sparrows—those that love the bushes and swamps, as the song-sparrow (*Melospiza melodia*)—have short, rounded wings, while those that haunt trees have them sharper and pointed, as the chipping and tree sparrow (*Spizella socialis, pusilla*, etc.). Water-frogs have their feet webbed; land-frogs have small or no webs; while tree-toads possess sucker-like expansions of the ends of the toes, which secrete a glutinous fluid, by which they adhere to the trunks and leaves of trees. Finally, frogs that burrow have one or more of the bones of the base of the hind foot (*tarsus*) modified into a projecting blade, like that of a shovel; and, as they squat down, they literally sit into the ground, and are soon out of sight in the hole which they dig with these busy trowels.

Cave insects have long and delicate antennæ and limbs, exceeding those of their out-door relations by much. Moreover, their usual lack of eyes is a clear case of the reverse of adaptation, i. e., the absence of an organ where not needed.

Less attention has been directed to the non-adaptive characters, yet they are as numerous as the adaptive. I do not include under this head useless organs or parts only, but also those which are useful, but whose peculiarities do not relate to that use as advantageous to it.

Notable examples of this kind are to be found in the characters

which distinguish all of the higher groups of animals and of plants among themselves. It is easier to ask than to answer what advantages the mammalian skeleton possesses over the reptilian that it should have superseded it. What end was served by aborting the coracoid bone, which in reptiles supports the shoulder-joint from behind, answering to the ischium of the pelvis? I do not know how to answer this question on a teleological basis, although it involves one of the principal characters of the class of reptiles. What mechanical end was gained by withdrawing the rib-bones of two cranial segments into the cavity of the ear, to become the hammer, anvil, and stirrup of the organ of hearing? * Was it to perfect the auditory faculty? Scarcely; for birds possess as refined and as musical an ear as any mammals, and appear to be superior to them in discriminating power, yet in them the hammer is the basal element of the lower jaw, and the anvil supports it, being entirely outside the cranial walls. See again one ground of distinction between reptiles and batrachians. The base of the brain-case in the former consists of an axis of bony segments developed in the primordial cartilage, while in the batrachian it is a single bony plate, formed by deposit in the membrane which originally bounded this cartilage. Who can assign any advantage of the one type above the other which can be looked upon as in any way related to the external needs of the animals of those classes?

Another example may be found in the ankle-joints of reptiles, birds, and mammals. In the first two the hinge is between the first and second series of tarsal bones; in the mammals, between the bones of the lower leg and the first row of tarsal bones. Something besides the superior mechanical advantages of the latter has given it predominance over the former.

To turn to the nautilus and ammonite types of Mollusca, we observe beautiful illustrations of all the laws already stated. As is well known, these shells have their tubular cavity divided by transverse partitions. In the nautilus these unite with the outer wall by a plain angle, but in various genera which lead toward the ammonites this margin becomes complicated. This results from an excessive growth of the peripheral part of the partition or septum, so that in order to confine it to the same space of contact it must be folded. This plication takes place in a symmetrical manner. The folded edge in *Aturia* forms a tongue-like loop on each

* The homologies here expressed have been rendered improbable by late investigation. The argument is, however, not affected.

side, on the outer surface. In *Goniatites* a fold is added on the back. In successive genera other main folds are added, the last appearing nearest the center of the coil. These then become complicated by subordinate undulations which in the more complex forms become the axes of a double row of new lobes and folds, the whole presenting symmetrical lobate outlines of much complexity and beauty.

But another series of changes accompanies those of the septa, and are entirely independent of them. These relate to the various degrees of winding of the shell. The early form with simple septa (*Orthoceras*) was straight, but others which succeeded began to turn their shell-making round an axis, thus commencing a partial coil. In some the coil was very open; in others it began close, and then ceased, the shell finishing straight. Others after such a course began to wind again, while some made a single turn near the middle. The most remote from the starting-point (*Ammonites*, sp.) made a tight and complete flat coil, while some, whose septa remained simple, did the same (*Nautilus*).

The direct uses of these various forms of septum and coil are simply inexplicable, and that one of them was any "fitter" to "survive" than another, by virtue of its usefulness, is for me more than doubtful.

I am tempted to continue this theme, for it might be prolonged indefinitely by any one familiar with the details of anatomical structure, but I will only repeat that the illustrations would be drawn chiefly from the characters of the classes, orders, families, and other higher groups.

It is not difficult to believe, in the case of the useful structures first cited, that the law of natural selection has had much, probably everything, to do with the preservation of the animals possessing them in the various localities to which they are adapted. But that it has had opportunity to direct the lines of progress in the second series is not likely. That it had nothing to do with the origin of either, is certain.

4. *On Growth-Force.*

Every change by complication of structure is by addition; every simplification is by subtraction. Every addition is a matter of growth, which is carried on by a process of nutrition. The inquiry respecting the origin of new forms centers itself at once on the history of growth and the influences affecting it.

If, as I suppose, these additions, either adaptive or non-adaptive, be produced by an *acceleration* * of growth, it is evident that the same immediate cause of that increase must be potent in both cases. That one of the "forces" is concerned in growth as well as in all the active animal and vegetable processes, is obvious to those who have carefully observed it. The fact that growth, like work, requires food for its progress and continuance, is reason enough for suspecting the existence of a force, and in some cases the relation between this force and other known forces may be measured.

Prof. Henry pointed out these facts many years ago, and illustrated them by observations on the growth of the potato and of the egg. The starch of the former, a complex "organic" chemical compound, weighs much more than the young shoot of cellulose, etc., into which it is converted by the process of growth, so that a portion of the substance of the tuber has evidently escaped in some other direction. This was found to be carbonic-acid gas and water, derived from the slow combustion of the starch, which, in thus "running down" from the complex organic state, to the more simple inorganic compounds, evolves an amount of force precisely equal in amount to the chemical force (chemism) requisite to bind together the elements in the new and complex substance cellulose. †

It is well known that substances differ in their capacities for giving out different kinds of force. This, of course, means their capacity for converting one kind of force into another. Thus, if glass be rubbed with silk, the motion is converted into electricity, while, if it be rubbed by the hand, heat is the principal result. In some cases chemical force, set free by decomposition, is converted into light; in others, heat; in others, to electricity, often to several at once. But one substance, so far as known, possesses the power of converting this chemical force or heat into growth-activity, and that is the material out of which the living parts of animals and plants are composed. This is a protein, a compound of carbon, oxygen, and nitrogen in the order of relative quantity, with a smaller proportion of hydrogen, the whole being often associated with still smaller quantities of sulphur

* For the definition of this term see first article, in May number of "Penn Monthly." (Antea, p. 11.)

† "Agricultural Report of Patent Office," 1857.

and phosphorus. In its mechanical aspect, as the material out of which structures and tissues are made, it is called protoplasm.

This substance exhibits two different phenomena of force-energy, viz., *motion* and *growth*. Motion is exhibited by contraction and expansion, but which is the active state and which the passive state is matter of question. Some physiologists regard "contractility" as the energetic state. Radcliffe believes that extension is the energetic condition, and contraction a rebound or discharge of the extending force. He finds dead protoplasm to be a dielectric, and believes that in life each muscular fibrilla acts like a Leyden jar. It has been demonstrated that the outer layer of the sheath of a muscular fibrilla is positively electrified in life, while the cut extremities are negative, and it is shown by Radcliffe that the inner side of the sheath becomes negatively electrified by induction. The attraction of the opposite electricities on opposite sides of the sheath compresses and elongates it, thus, according to his theory, producing muscular extension. The nervous cells and tubes he believes to act in the same way; the difference being that the walls and sheaths are in a state which prevents compression and extension. The phenomena of muscular extension and nervous tension he believes to be terminated by a discharge of the force, such as takes place in electrical fishes, but in much smaller quantity. Thus motive force resides as a form of electricity in protoplasm, and in highly organized animals is specialized into *neurism*.

As to growth-force, all its exhibitions may be reduced to cell-division, cell-nutrition, and cell-origin. Cell-division exhibits two prominent varieties. In both the cell nucleus first divides; in the ordinary mode, the cell-wall contracts at opposite points, forming approaching plications, which, when they meet, divide the cell. In the other mode or proliferation, the divisions of the nuclei approach the cell-walls, which bulge opposite to them, forming diverticula, which isolate themselves by opposing contractions at the base, which meet as before. The nature of the force thus displayed is as yet only speculative, and its demonstration will result largely from observation on cell-origin from homogeneous protoplasm. Radcliffe suggests an ingenious theory. He supposes that the protoplasm acquires an external layer differentiated from the internal mass by exposure to and contact with external substances, and that the electricity generated in the interior is distributed on the under surface of this stratum. That

this induces opposite electricity on the external surface, which, as in the muscular cell, causes compression, and therefore extension of the stratum. This extends itself beyond its contents, which may be attenuated, filling the space, or contracting, forms the nucleus.

This view will not, however, account for nucleus and cell-division, which are the subsequent and principal exhibitions of growth-force. Perhaps the following suggestions may throw some light on it. Should a polar tendency appear in the nucleus, were the protoplasm of the proper viscosity, the poles being of like electric name, would tend to separate by repulsion, thus forming the hour-glass shape so well known, and afterward division. This nucleus division would inevitably be followed by division of the cell-wall, if its inner face were electrified in opposition to the nucleus. For the wall being attracted toward it equally all round, the separation of the two nuclei would be followed by an incurvature of the walls opposite the interval between the nuclei, in order that each should maintain a position equidistant from its center. Further divergence would result in the completion of the cell-wall of each, apart from the other. This process would be supported by nutrition of the cell, which proceeds by the passage through the cell-wall to the nucleus, of additional protoplasm from the blood. Of course, the prime question is as to whether polarity can appear in the nucleus. That growth is first polar appears probable on consideration of the globular and discoidal forms of the lower animals, and that this principle lies at the basis of the growth of the higher is rendered equally probable by the phenomena of symmetry of different kinds, as bilateral, anteroposterior, etc. The electricity supplied to the outer sheaths of muscular fibrillæ is, according to Dubois Reymond, positive. That covering the surface of the nucleus must be thought to be positive also, if it be effected in opposition to the inner wall of the cell-wall, which is known to be negative by experiment. But in that case it would be difficult to perceive why it should not fill the cell by attraction to the wall. If, on the other hand, it be a generator of negative electricity, it would retain its integrity and induce a temporary change in the wall. The transmission of protoplasm through the cell-wall to the nucleus would produce an accumulation of electricity to be discharged in extension, or a disturbance of equilibrium, to be followed by polarity and division; but the conditions under which

these results would appear are, of course, unknown. The mechanical arrangement and condition of the parts would have much to do with it.

We are, however, here in the arcana of life, and the forms of law which rise before the mental vision are but as the statues of Memnon that greet the toiler on the river of mysteries; they loom upon its banks in twilight, and the when, the how, and the wherefore remain unanswered. But the river of Africa is yielding her secrets, and, though the life that she nourishes may be the last she will give up, it is no less surely promised to the patient inquirer.

A great advance toward an explanation of the operation of this growth-force was made in the demonstration of the fact that its highest exhibitions are confined to the multiplication of cells by division of pre-existent ones, by contraction of their nuclei and walls in lines which finally meet.

The construction of additional parts consists solely of this cell-growth, but the character of the result is, of course, dependent on the position at which this addition takes place. It may be at the terminus of a limb to add another toe, or on the wall of an artery to add a valve. It may be in the brain to add a band of fibers, or on the edge of a muscle to extend its width.

That tissues are made of cells of original or altered shape, separate or confluent (flown together) is well known. That the arrangement of tissues into organs is due to the direction of this multiplication is also true. Thus a gland is a collection of follicles, each of which is a bagging of a plane tissue. This bagging is an exaggerated convexity, which is occasioned mechanically by excess of cell-growth at one spot on a uniform surface. Solid parts are all formed, in *the first instance*, of simple segments. These are parts produced in a straight rod by excessive elongation or growth; the process being as before, the division of cells and distribution of homogeneous protein between them. All this is derived from the study of *homologies* combined with embryology, and the result is wonderful, and simplifies at once our ideas of the action of the growth-force. It is mainly a repetition of cell-division, the result as to structure being entirely dependent on the influences which *locate* its activity and regulate its amount.

Now, its amount will depend on the capacity of the existing organism to convert heat, etc., into it; and the form, as to tissue, etc., in which it appears, depends no doubt on the complexity of the machines or organs of which the organism is composed. In

the case of the higher organisms we have muscle, converting the results of nutrition into muscle ; skin and nails making more skin, etc. ; brain making more brain ; bone making more bone.

The prime question is the cause of the location of growth-force. Experiments on this point are greatly needed, and in their absence it will be necessary to take a wide survey of facts.

A given animal organism can only convert a given amount of force, and that capacity must remain uniform so long as the machine or structure remains the same. If, however, an addition to its work is developed in one quarter, a subtraction from some other region must take place if the whole amount remain the same. When, then, a useful organ is added, subtraction from some less important locality must result, and, as a consequence, the latter must become still less prominent in the general economy. Hence, the development of the useful class of organs already cited must always be accompanied by a corresponding disappearance of useless ones. This would be by reduction or retardation. But, in the case of the complex folds of the margins of the septa in the ammonite, useless parts are added by acceleration. Here a gradual increase in the amount of growth-force must be believed in.

The representation of simple growth-force, i. e., the result of bathmism, not specially located, is seen in general addition to size. In domestication careful feeding, associated with protection against all exhausting exposure or exertion, tends to this increase of size. This is well known to be the case in hogs and cattle and animals of quiet and easy life. The reverse conditions, as poor food, exposure, and *disproportionate* exertion, reduce the size ; witness the Maryland breed of cattle, and the semi-wild hogs of the Southern States. This matter is, however, nicely balanced with the production of motion, for if the latter be excessive, or the supply of material for consumption be insufficient, growth-force must be evolved in less amount.

It will be necessary here to state that the supply for the conversion of all the forces of the body is derived from the nutriment as circulated in the blood.

But the condition of plethora of growth-force is also the one highly favorable for the appearance of variations of structure, or the location of growth-force in new places. Domesticated animals are notorious for this variation, while the still more numerous examples of "protean" species in nature are always predominant forms, abundant in individuals and widely spread. For example,

the wolf, the red fox, the red-tailed hawk, the garter-snake, the tiger, salamander, etc.

That the variability depends on a peculiar condition of the animals themselves, and not on domestication, excepting in so far as it produces these conditions, is plain, not only from the above facts, but from those observed in domestication. It is well known that while pigeons, fowls, cattle, dogs, etc., are variable, or "protean," the peafowl (*Pavo*) has maintained its specific characters with great accuracy during a period of domestication as long as that of the other species named. The same may be said of the guinea (*Numida*) and the turkey (*Meleagris*). These facts show that domestication is only a remote cause of variability.

5. *On the Location of Growth-Force.*

With the fact of increase of general growth-force before us, have we any others which can guide us in fixing on a cause for its special location? It is plain that the useful additions which have constituted certain genera, families, orders, etc., what they are, must have been produced as a consequence of the existence of a need for them; or, on the other hand, being created first, they must have sought for use, and found it. But what are the relative chances of truth for these two propositions? In the second case, admitting evolution as proved (see Part I), we perceive that an almost infinite chance exists against any usual amount of variation, as observed, producing a structure which shall be fit to survive in consequence of its superior adaptation to external circumstances. It would be incredible that a blind or undirected variation should not fail in a vast majority of instances to produce a single case of the beautiful adaptation to means and ends which we see so abundantly around us. The amount of attempt, failure, and consequent destruction, would be preposterously large, and in no wise consistent with the facts of teleology as we behold them.

What of the opposite view? We have in its support the well-known facts of {determination of nutritive fluid during use of parts,} not only for supplying fuel for the motions of use, but also for growth-force and material for the increase in bulk of the part used. Who has not remarked the large size of the hands of the laborer, and of the nails of the working-woman? Who can not remember some of the countless examples of certain modifications of form being associated with special excellence of use of the parts

in different races of the same species of individuals of common parentage, showing that they must have grown with the history of those races? Who does not know the short, wide jaws of the bull-dog, with their oblique teeth, produced by the expansion of the zygomata to accommodate the huge temporal muscles so necessary for maintaining a firm hold of its enemy. Then the long and full nose of the hound, and its more extended turbinate bones—how closely is this connected with its developed scent; while the light muscular forms of the greyhound are undoubtedly necessary to its well-known speed. If it be said that these variations have not resulted in a single change of structure worthy of note by a systematist, we can point to the Japanese dog, where the excessive reduction of the jaws anteriorly has resulted in a total loss of some of the premolars and molars. The loss of molar and incisor teeth from shortening of the jaws, in the human species, has been already noted. The number of such instances is very great, but, as space to enumerate them fails, it is only necessary to add that they are characters of high importance in a systematic sense. Their importance will be more readily conceded in remembering the proposition, already stated, that species are simply isolated varieties, and of similar origin.

Confirmatory of this view are the facts already cited with reference to the relation of motive to growth-force. The force involved in both being seen to be similar, perhaps identical, the former represents its energetic state as discharge and motion, the other energetic without discharge, in the growth of cells. And whatever determines this force to a given part of the body must then probably result in both of its exhibitions, dependent on the kind of cells which receive it. As above remarked, the conditions which determine the result are unknown, except that the two kinds of muscular cells are the only ones in which elongation is strongly marked.

Another reason for believing in use as a cause of structural change is the manner in which the same useful structures have evidently appeared on totally distinct stems, as an evident adaptation to the same circumstances in which the different types have been equally placed. Thus the birds of prey possess the hooked, often toothed, beak, appropriate for tearing and destroying animals. Their stock is the same as that of the cuckoos and parrots, and even of the pigeons. The butcher-birds are of the division of songsters, not widely removed from the thrushes, and far enough

from the raptores, yet the same hook and dentate bill reappears in them, as adapted to flesh-eating habits.

Among the reptiles, which were no doubt originally land animals, and derived from batrachians, we have a large number adapted to swimming in the ocean, and these not all of the same stock. Thus the *Plesiosaurs* are crocodilian in relationship, while the *Pythonomorpha* of America were of the same that produced the snake and lizard. Again, the same modification appears in the Cetaceans, or whale, etc., among mammals which are primarily a terrestrial division.

It is a nice point of *phylogeny* (or the science of genealogy) to ascertain whether adaptive or strictly "bathmic" (or embryonic grade) characters came first in a time in a given group. Among frogs we have four divisions. One has an embryonic mouth and embryonic breast-bones; another, embryonic mouth and complete breast-bones; the third, embryonic breast-bone but complete mouth; and the fourth, with both complete. The first is the lowest and probably the oldest in time; agreeably to this supposition, it is distributed over the whole earth. The second is East Indian and African; the third and most extensive is Australian and American; while the fourth is confined to the Old World and North America. The second, third, and fourth divisions possess corresponding series of genera of different structure adapted to different modes of life. Some have shovels for burrowing, some webs for swimming, and some palettes for adhering to branches and leaves of trees. If these characters were first fixed, then those with the more perfect breast-bone and mouth are descendants of those with the less perfect; if, on the other hand, the conditions of mouth and breast-bone were first fixed, then each division thus defined in its special region was modified into the subdivisions, each adapted to a special mode of life. I have called these parallel divisions "homologous groups," and probably the origin of the embryonic modifications has sometimes come first, and sometimes the adaptive structures have preceded. Nevertheless, the lowest or most embryonic division will often have developed its own adaptive divisions, and each of these will agree in producing descendants which have advanced in the embryonic scale, and so produce homologous groups.

For these and other reasons it is concluded that the useful characters, defining natural divisions of animals, have been produced by the special "location of growth-force" by use. Useless

ones have been produced by location of growth-force without the influence of use, or by its subtraction, due to a disturbance of equilibrium, consequent on the special location elsewhere.

But we go back to the origin of the question in investigating the action of growth-force undisturbed by the interference of locating influences. This is only to be ascertained by an examination of lower organisms in connection with the higher. A point that first strikes the student of higher animals is, that after he has proved the law of *homology* to be true, as regards different animals when compared, he further finds that the parts of the same animal are also homologous, that is, right hand and left, front and behind, bottom and top are also constructed on the same plan, so as to be reduced to the same elemental parts. This is described under the names of "anteroposterior" and "bilateral symmetry," etc.* These laws apply to all parts of the organism, and, though there appear to be exceptions, these are traceable to a common symmetrical type, the change wrought being one form of specialization. It is not surprising then that the lower we descend in the scale of life the less marked is the departure from the entirely symmetrical disposition of parts as regards the common center. This is beautifully seen in the *Radiata*, etc., where the jelly-fish, the star-fish, and the sea-urchin are familiar examples.

But these are complex compared with forms below them. The minute *Polycystina* construct shells of beautiful sculpture or tracery; but, though they present many forms, they may be all referred as modifications, to the symmetrically-marked disk. Of cellular animals, *Trichodiscus* represents a discoidal aggregate, and *Actinophrys* a globular mass of cells. *Monas* and its allies consist of one or several cells in globular form.

Lastly, in the first appearance of life in the most complex animal we have first a cell, which, then "segmenting," divides itself so as to become a globular mass of identical cells, arranged about the center.

From the cellular animal upward the operation of addition of parts is then one of *repetition*, and that centrifugally in the case of bodies which are developed in all planes, or peripherally in those which are in one plane.

Thus the complication of the edges of the septa of the ammonites is accounted for. First, the growing animal was supplied

* See Prof. B. Wilder, in Proceed. Boston Society Nat. Hist.

with an excess of growth-force. The type of the preceding generation being strictly adhered to according to the laws of inheritance, the only opportunity for its exhibition was necessarily *after* the inherited parts were completed by acceleration. The results could only, therefore, be exhibited on the edges of the new septa and free margin of the outer wall. As the older growths mechanically restrained the new septa from mere extension, folding or plication must have resulted from the crowding of additional surface into the small space. This folding would take the form of simple branching, and then "repetition" of the process by a refolding of the outlines of the first fold. The edge would thus have the digitate or pinnately branched appearance it is known to present.

Another case of folding is that of the brains of the higher mammals, including man. This was occasioned by excess of growth-force distributed to the circumference (from an inherited central region), exceeding in amount that of the space (skull) in which it was inclosed. Folding was necessary for its accommodation in the contracted space. This is a highly useful modification. Another case like that of the ammonite above cited, whose use is not so readily determined, but which illustrates excess of growth-force on some other account, is that of cotyledonary leaves in some plants. In these cases the growth of the leaf is accelerated, requiring plication for its accommodation.

We therefore have the two laws regulating the "location of growth-force" irrespective of use, viz.: 1, the centripetal or polar tendency; 2, the peripheral tendency; both more or less determined by the inherited central or first grown parts.

There is, however, another element which in animals disturbs the symmetrical direction of growth-force besides use, and which precedes use, i. e., effort. Use presupposes a part to use, and a simple part is sufficient for its influence, so that it be *usable*; but the first beginnings of few structures are usable. As Mivart has objected to natural selection, that the first rudiments of organs could never be sufficiently important to an animal to give it a preference in the struggle for existence, so it might be urged against the theory of use that rudiments are generally *useless*, and could not have been originated by use.

The effect of use is, however, twofold. The contact with objects used has some effect in stimulating nutrition, as well as the exertion of the muscles necessary to use. But determination of

nutritive fluid is well known to be under the influence of nerve-force. How imagination stimulates secretion is seen in the familiar example of the flow of saliva in anticipation of food ; a very different example is the phenomenon of blushing under emotional stimulus. Nevertheless, it is not evident that growth can result with any such facility in a fully grown animal. It is thought that the effort becomes incorporated into the metaphysical acquisitions of the parent, and is inherited with other metaphysical qualities by the young, which during the period of growth is much more susceptible to modifying influences and is likely to exhibit structural change in consequence. Certain it is that acceleration ceases with growth, and, as the young of animals are not in complete relation with the surrounding world, the influences controlling it must be inherited. This consideration renders it doubly probable that the results of effort on the part of the parent appear in change of structure in the offspring.

Of course, immense numbers of cases of continued effort can be produced by the objector, in which no structural modification has resulted. There are various reasons why a modification should not take place. In the first place, the exertion of use must be great, habitual, and long-continued ; in the next place, abundant food must be at hand ; finally, growth-force must be to spare in the growing young, either from some less necessary part or by excess. Now, cases are probably not rare where none can be spared from another part without injuring the efficiency or viability of the animal ; hence, all such changed individuals would perish through some form of natural selection or disease.

Domesticated animals can be pointed out where effort and use have long been put forth in the service of man without changing structure. But such effort is not to be compared for a moment with that put forth by animals in a wild state, in seeking food or protection from enemies. The protection furnished by man, and consequent release from the struggle for existence, has reduced the chances for such variations greatly. Nevertheless, variations profitable to man have resulted ; witness the race-horse and carter.

In cases where one side of the body is used in excess of the other, unsymmetrical development would be counteracted by the law of polar or centrifugal growth, all that might be acquired by the one side being inherited by both. Even this original symmetry has, however, been overcome in some types, as in the flounders (in the jaws and teeth as used parts). This part of

the subject is purely hypothetical, however probable, but the aspect of the discussion will be materially brightened to the reader, if he have previously adopted, with the author, the principle that evolution has been the mode of origin of the present life-forms of the earth.

Reverting now to those beings which are either in part or entirely destitute of the power of determining these movements, as plants, various causes present themselves as modifiers of the polar or centripetal activity of growth-force. In the case of a plant, the medium in which it grows modifies the result; for example, the downward growing axis or root differs much from the upward aërial portion or stem. Aquatic plants, supported beneath or on the surface of the water, lack the strong stems and braces necessary to air-growing plants; while of the latter, those with weak stems develop tendrils and other supports. In these cases physical laws have been the guides of growth-force. In the case of bright colors, which we know to be impossible in vegetation without sunlight, the influence is chemical.

The first physical law is, that growth-force, uninfluenced by inherited peculiarity,* or any stronger influence locating a nutritive fluid, must *develop extent in the direction of least resistance, and density on the side of greatest resistance*, when not too great. The illustration of this statement would be that a globular mass of cells brought to the point of junction of two media, as water and earth or air and earth, elongates in the direction of the medium presenting the least resistance, i. e., air. Thus a longitudinal development would originate from a centrifugal, and a repetition of the same process would produce branches. The reason why repetition should appear along the sides instead of as continued prolongation of the axis, arises probably from the difficulty of conveying fluid nutritive material far from the base as a source of supply, and the occurrence of various mechanical obstacles easy to be conceived. In low plants, where nutrition is absorbed by all parts of the axis, which branch, as the subterranean parts of fungi (*mycelium*), difference of local supply would produce an effect. In higher plants, where fluid nutriment is only introduced at one point (the root), and conveyed by special layers of cells or tubes, the difficulty of maintaining supply at a distance from its source would encourage lateral repetition or branching. †

* This is supposed to be due to atomic peculiarity of cell-substance.

† The great power exerted in a given direction by growth-force due to gradual

6. *On the Origin of Intelligence.*

Leaving this part of the subject, we approach one of higher interest, viz., the effects of the metaphysical or mental acquirements of animals on their exertions in effort and use. The growth of the mind in animals has, no doubt, followed the same laws obeyed by that of man; the difference being that the lower forms have remained permanently fixed in stages early passed by the lord of living beings. The foundation qualities from which all the phenomena of intellect may be derived are, the powers of retentiveness (memory) and of perceptions of resemblance and difference. These traits are well known to be possessed by many animals, and perhaps in some degree by all. Their possession will be modified by the power of exercising *attention*, which, in its turn, will depend on the sensitiveness of the animal to impressions—in other words, the ease with which consciousness may be aroused.

The origin of the disposition to take food will be the rudiment of all that appears as *will* in higher animals, and which, though supposed to guide, is the creature of so many *stimuli*. This origin is supposed by metaphysicians to be the result of education of the “spontaneous activity” of animals by their pleasures and pains.

The brain of man and of other animals is an organ which receives and retains pictures and impressions, both painful and pleasurable. The retention of these pictures is not a state of consciousness, but they may be brought into the consciousness according to the law of “contiguity,” or association. That is, that the recurrence in the actual of some object or event, which was perceived on a former occasion, at or near the same time as another object or event not again repeated in the actual, will bring the latter before the consciousness. So, also, the revival of one such picture will bring within the mental vision others impressed on the mind at or near the same time as the first. These events may have been in the reality either painful or pleasurable. On the recurrence of circumstances which on a former occasion resulted in pain, the resuscitation of the mental picture, then impressed on

acquisition and inheritance is illustrated by the plantain, *Plantago major*. Although without axis, it has been observed by James C. Cresson, in the Philadelphia Park, and Alfred Cope, on his drive, to force itself through a solid bed of hard vulcanite pavement, several inches in thickness.

the memory, produces an anticipation of the pain, and the animal at once flies from the source of danger. So, also, with pleasurable objects, the resultant action being the reverse, or an attraction to the object. In both cases a previous experience of the relation between the object and the sensation of pleasure or pain must have been had.

There is, in addition, the power of determining differences and likenesses, by which contiguities or associations are originated in the mind, of a character different from that resulting from the relations of times of receipt of the impression. Such contiguities recall pictures to the consciousness in consequence of their resemblances in essential qualities.

On these two bases, together with the perceptive faculties, rest the complex phenomena of the animal and human minds. They are probably physiological functions of brain tissue, for the following reasons, among others :

1. Impressions are conveyed by physical means to the brain. The brain can only receive a given number at a time without exhaustion, and is prepared to receive more after being nourished. Impressions long forgotten are revived in certain states of disease. Impressibility and memory are most marked during growth, and diminish with age.

2. If impressions are physically produced and preserved in the brain, those made at or near the same time would remain close together in the brain, and this material proximity would be the "contiguity" according to which they would come before the consciousness.

3. Classification or appreciation of resemblances takes place unconsciously in the mind (by "unconscious cerebration"). Resemblances not seen at the time of impression suddenly flash into the consciousness on a subsequent revival of it. The "contiguity" to like things thus established may be more or less lasting in the mind than the contiguity of circumstances under which the impression was made.

4. As "contiguity" in time is believed to be revived by contiguity in location of impressions in the "perceptive" part of the brain, so "contiguity" of resemblance may be believed to depend on contiguity of location in the "reflective" part of the brain.

The retention of the contiguities of time and of resemblance constitute the basis of education of an animal, and its intelligence

will be in proportion to the number and complexity of these acquisitions.

The lowest exhibitions of contiguity, or association in time, do not require a nervous system for their display. The *Protozoa*, which are without nervous system, exhibit its results in their determinate seizure of some small objects as food and rejection of others. The sea anemones (*Actinia*) display some preferences as to the substances to which they attach themselves. All power of taking food implies the retention of the impression of pleasure on first accidentally coming in contact with it. This power is then present in protoplasmic beings of the simplest type.

All the movements of animals have been shown to depend on a direction of this motive force, consequent on a necessity for avoiding pain and obtaining pleasure. It may be regarded, moreover, as a truth that heightened vitality or energetic conversion of force is always a state of pleasure, while depressed vitality is generally the cause (as well as a consequence) of pain. Hence the pleasurable nature of taking food, and the early education of an animal in the distinction between objects nutritive and non-nutritive.

It is well known, however, that food may be taken, and many or all other functions and acts be performed *automatically*, or in a state of unconsciousness. This is as much the case with the highest powers of thought (as in unconscious cerebration) as with the humblest acts which satisfy bodily wants. The question then arises whether these acts may not *arise* in a state of unconsciousness. So far as our own self-knowledge goes, we would reply in the negative. All intellectual functions are produced by education, and education involves consciousness at every step. Other habitual and automatic acts were originated consciously, but the contiguity of parts of the act becoming impressed on the brain, future repetitions of it are reflex or unconscious. We have seen that the development of the habits of animals is in strict obedience to the preference for pleasure and avoidance of pain. Pleasures and pains of course express sensations which involve consciousness. It then appears to me that, in the lowest animal, consciousness must be present at the time of origin of every habit, but that it may have been soon lost in each case, and the habit become automatic.

If this position be true, every subsequent addition to or change of habits must have been accompanied by a resuscitation of con-

sciousness. But how is consciousness aroused in the cases which we can investigate—that is, in our own species? In the common case of sleep, a mere sound is sufficient to cause its return. In syncope and other forms of loss of consciousness, a sudden shock, as of cold water thrown on the face, will often restore it. In ordinary states, compulsion or pressure will produce a more intense degree of consciousness. Indeed, in many persons consciousness varies greatly under different influences; thus a dreamy state naturally follows a lack of nutrition of the brain, as during a fast, but the mind is readily aroused from it by a strong or sudden impression made on the senses or by an effort of will. It is, hence, to be believed that in animals whose acts may be largely automatic consciousness is aroused by exceptional sights, sounds, hunger, and other sensible impressions, the more readily in proportion to the development of the sensory ganglia of the brain. In the lowest animals, consciousness will be aroused with much greater difficulty, and life must be in part a blank, and in part a dream, at rare intervals illumined by gleams of consciousness produced under the influence of strong external stimulus. At these times of awakening we must believe that new movements are instituted, which will become habitual in proportion to the extent to which they are repeated.

From what is known of reflex actions, it is evident that movements may become habitual, and hence automatic, wherever cellular or gray nerve-substance exists. Thus, movements instigated by the spinal nerves derive their automatism from the spinal medulla. This axis no doubt derived the original nerve-force from the brain, but repetition of the act under the original stimulus confers the automatic power on the spinal cord or ganglionic center as certainly as on the brain. This must of necessity follow the complication of nervous structures by addition to the original center. Thus are explained the automatic movements of the frog's or centipede's legs in the well-known experiments, when separated from the brain or principal nervous center.

Greater difficulties are experienced in accounting for the origin of the automatic movements of plants. It is evident, however, that many of these, perhaps all, are not due to the energy of motive-force, but are phenomena of growth-force alone. Motion is produced by the change of direction imparted to growth-force by the influence of heat, light, contact, etc. This will largely follow as a consequence of the longer persistence of growth in plants

than in animals. In some of the very lowest plants movement would seem to be similar to that seen in the lowest animals. The origin of intelligence is then to be found in the first traces of consciousness. But inquiry will go further in the search for truth. One school of physiologists believes consciousness to be due to certain molecular changes of nerve (i. e., brain) substance. No doubt, these are essential to consciousness; yet it is, at least, utterly inconceivable that any molecular condition should be capable of recognizing either pleasure or pain. Here we find the first appearance of the "feelings," that part of the human mind which deserves to be called, *par excellence*, "the soul," and which is the "locator" of all the forces which go to build up the tissues, organs, and parts of the body; and hence the organic type of the intellect and even of the will. For if we find growth-force to be a correlative of physical force, and subject to motive-force for its "location," so, while we find that motive-force is in like manner but another equivalent of ordinary force, we find it also subordinate to this principle which "locates" it.

7. *On Intelligent Selection.*

We will now retrace our steps along the line of causes and effects, and see, if possible, the nature and results of "intelligent selection."

Protoplasm, homogeneous or cellular, discharges a force called "motive-force," or neurism, which it converts from surrounding forces by virtue of its molecular (chemical) or atomic constitution. Its spontaneous exhibitions as movements bring it into contact with surrounding objects, when, if sufficiently sensitive to impressions, consciousness of a pleasurable or painful character is aroused. Then in proportion to its sensitiveness, and the strength of the impression, the protoplasm *retains* the latter in an unconscious way, and, on the subsequent recurrence of the object to the consciousness, the pleasurable or painful attribute is also revived by the law of "contiguity." The "vital principle" interfering restrains the motive-force from exercise toward it, if it be painful, or releases it for motion toward it, if it be pleasurable. This quality of the vital principle is a power of choice, and, in so far as *consciously* exercised, is *will*.* Nothing is better known than that acts originated consciously may, by repetition,

* For further development of this subject see Part IV of this book.

come to be exercised unconsciously, or as habits. The form these habits take, will depend on the opportunities and conditions offered, for instance, in the matter of food, by the surrounding order of things. Motive-force is, of course, only another name for effort and use; the former being a putting forth by means of *conducting* material or organs, without *executive* apparatus; the latter always requiring organs or parts by which to execute.

If, as previously assumed, effort and use locate growth-force, cellular structure will appear in the directions indicated by the activity of motive-force. It is converted by protoplasm from heat and chemism, or one only of these. That it does not require differentiated "motive-force" as a source, is proved by the growth of plants, which have no motion proper.

Growth-force, by its "repetitive" action,* creates organs. These at first will be extremely simple, but, as machines, at once increase the power of the animal to produce motive-force by conversion, whether the machine be a digestive apparatus for the appropriation of the material, or a mechanical one for the exercise of the force, the former necessarily preceding the latter in time.

With the increased power of assimilation (digestion) comes a larger amount of material for increased exhibition of growth-force, a part being burned or otherwise converted into the force, and a part remaining as the material from which the cells are constructed. In the latter part of the growth-period a considerable portion is usually consumed for motive-force.

In the history of the material environment, various changes of condition succeeded each other. Changes of level took place; waters were purified by precipitation of chemical compounds; fresh waters were established; the atmosphere deprived of various gases; new mineral, and especially vegetable, products took their appropriate places. All these offer a vast variety of food-supply and opportunity for the pleasurable discharge of motive-force, and, under the laws pointed out, efforts of animals were directed in various lines, as the conditions presented themselves. Thus executive organs were produced of varied character. Some acquired limbs and others wings for transportation from place to place. What a vast addition to their impressions must have been acquired by the first animals which could thus leave the place of their birth! How many new "contiguities" were established, and how

* See "Method of Creation," on the Law of Repetition.

many new habits originated! Look again at the acquisition of teeth. From a soft uniform diet the animal no doubt gradually learned to appropriate hard substances, and what a world of experience and consequent habit must have been at once placed in its way!

These acquisitions are of course mental, and include both kinds of contiguity, viz., that of succession in time, and that of association through resemblance. Animals choose between objects chiefly in accordance with the first mode, but are not lacking in the second quality. As an example of the latter, classification according to color is exhibited by some birds, which choose brightly colored objects and reject dull ones—the Australian bower-bird, for instance.

As is well known to metaphysicians, these acquisitions lead to “predication” and “forethought.” Thus a hound becomes acquainted with the habit of a buck or rabbit in doubling, or in following a given circuit. The recurrence of the chase recalls the habit in consequence of contiguity of the impression of the former pursuit of the animal and the course it took. The hound then supposes or “predicates” that the deer will repeat the course. We know that some do so from the fact that they have been observed to cut off the curves in the animal’s track, or to station themselves at the point where the deer, for instance, will pass. In the second act forethought is also involved. The hound sacrifices the lesser pleasure of the chase for the greater one of securing the prey. In forethought, experience having taught which circumstance results in greater and which in less pleasure, action is restrained in the presence of the second for the sake of procuring the first. Thus in ants, immediate pleasure suggests a life of labor enough for present wants, and ease for the remaining time; but the greater pleasure of existence during some time of scarcity has induced some of them to lay up a store, which has developed into the complete protection against winter they display in cold climates.

In the cases cited it is perfectly evident that the hound would never have learned to predicate had he not had limbs to bring him in contact (by pursuit) with the habits of the buck. Nor would the ant have learned to provide if it had not been furnished with the jaws necessary to the excavation of chambers and the carrying of food. And neither would have performed these mental acts had they not possessed nervous centers capable of sensation, reten-

tion, and classification. But the development of these qualities depended on the possession of the executive organs.

Thus intelligence of various degrees has resulted—first, from possession of executive organs; secondly, establishment of contiguities by their use; thirdly, from classifications based on contiguities.

There are two notable examples of the great advance in mental accomplishment inaugurated by the acquisition of an executive organ. The first is the acquisition of the hand by the monkey. Any one who has compared their manners with those of the species of unguiculate (clawed) animals—as, for example, the dog—must be struck by the immense advantage possessed by the former. To begin with, it renders the monkey an expert climber and catcher of moving objects. Then he greatly increases his habits of observation by the facility with which he brings objects before his eyes. The minuteness of his criticism is aided by his power of manipulating with his fingers. He learns the results of throwing. A cautious monkey, set on a strange animal or person, does not rush at them to bite like the dog, but takes the more refined method of throwing sticks and stones. In obtaining objects, if they be out of reach, a monkey uses a stick to draw them in with. In a *Cebus capucinus*, in my possession, a leather strap was preferred, and was thrown with great dexterity, and the object always secured by drawing it nearer in loops of the strap. If the strap were sometimes thrown out of reach, the monkey would use a stick or poker in order to obtain it again. All this would have been quite impossible without a hand. This facility has not been lost on the intelligence of the monkeys. Their curiosity is proverbial, and no animal can compare with them as successful thieves; moving in bands, with watchers stationed, and taking pains to store their booty in their cheek-pouches while they have opportunity, and not wasting time in eating exclusively.

Another instance is that of man. Here the acquisition consisted of vocal organs capable of speech. Any means of communicating and recording thoughts had the stupendous consequence of rendering the acquisitions of one man or class of men the common property of all. Another consequence, equally important, is the preservation of successive races of men from the necessity of passing through the experiences of those that preceded them, and the enabling them to commence their intellectual life nearly where the others left off. So great would necessarily

be the location of activity in the brain, that its stages of growth would be the principal changes of structure to be witnessed in human history, together with those which should result from loss of growth-force in other regions by abstraction.

To return to the material aspect of the case. The discrimination between pleasure and pain locates motive-force, which is derived from without. Motion or use locates growth-force, also derived from without, and thus produces organs out of material derived from without. These organs diversify the directions of motion. From new movements arise new pleasures and pains, and motion is again "located" in its exhibitions in some particular directions, and restrained in others. These directions depend on external circumstances at the first. The determination of motion to certain lines locates growth-force in those lines, and new parts are produced, which are further executive organs and types of structure. We now repeat the circuit. New executive organs introduce new contiguities, the number depending on the general complication of the animal in connection with that of the organ, and new pleasures and pains result. The pleasures again determine activity, and, under the circumstances already mentioned, growth-force is again located.

In these facts lies the explanation of the principle of direction or location of executive structures about the head, termed by Prof. Dana "cephalization." The increasing demands of intelligence locate growth-force round its organ, the brain, etc., while such location reacts by furnishing means of increased activity of mind.

These conjunctions of growth with executive capacity, constitute a class of "expression points"; points attained without leaps, and abandoned without abruptness, but constituting great steps of progress, pregnant with future results.

The part played by "intelligent selection" remains to be considered. I have heretofore spoken only of variation of types, and not dwelt on their *persistence*. This is a most important consideration, for most men see a great deal more of the latter than the former. Species present their characters intact for long periods, and many structural peculiarities have had great range in time.

I recur to the origin of the "location of growth-force," i. e., the direction of motive-force. This is located by the appreciation of pleasure and pain. Now, every one knows that different ani-

mals of the same species vary exceedingly in their sensitiveness to exterior influences ; that is, they differ in the degree in which the same object affects their *consciousness*. That which excites one is unnoticed by another ; what fills one with alarm scarcely rouses the attention of another. It is well known also that differences in the power of retention are to be found in the same species of animals. The variations in persistence of memory are very great. While, therefore, one individual of a species will acquire a store of "contiguities," another of the same will possess but few. In other words, the degree with which objects are *impressed on* the consciousness, and the degree with which they are *returned to* the consciousness, vary greatly in the same species. Here we have the basis for the origin of totally different unconscious habits and reflex actions, and consequent divergences in the "location of growth-force."

Those in which these impressibilities are most highly developed will accumulate mental acquisitions most rapidly ; in other words, they will be the most *intelligent* of their species. While others follow the old routine of once acquired and then inherited habits, those in whom consciousness most frequently recognizes events will *originate* new acts and new habits.

Intelligence is a conservative principle, and always will direct effort and use into lines which will be beneficial to its possessor. Here we have the source of the fittest—i. e., addition of parts by increase and location of growth-force, directed by the influence of various kinds of compulsion in the lower, and intelligent option among higher animals.

Thus, intelligent choice, taking advantage of the successive evolution of physical conditions, may be regarded as the *originator of the fittest*, while natural selection is the tribunal to which all the results of accelerated growth are submitted. This preserves or destroys them, and determines the new points of departure on which accelerated growth shall build.

If the above positions be true, we have here also the theory of the development of intelligence and of other metaphysical traits. In accordance with it, each trait appropriates from the material world the means of perpetuating its exhibitions by constructing its instruments. These react by furnishing increased means of exercise of these qualities, which have thus grown to their full expression in man.

II.

ON THE ORIGIN OF GENERA.

Introduction.—The present fragmentary essay is a portion of what other occupation has prevented the author from completing. It does not, therefore, amount to a complete demonstration of the points in question, but it is hoped that it may aid some in a classification of facts with a reference to their signification. When all the vast array of facts in possession of the many more learned than the writer are so arranged, a *demonstration* of the origin of species may be looked for somewhere in the direction here attempted to be followed.

Conclusions of any kind will scarcely be reached, either by anatomists who neglect specific and generic characters, or, secondly, by systematists who in like manner neglect internal structure. Such will never perceive the system of nature.*

ANALYSIS OF THE SUBJECT.

I. Relations of allied genera.

First : in adult age.

Second : in relation to their development.

a. On exact parallelism.

β. On inexact or remote parallelism.

γ. On parallelism in higher groups.

δ. On the extent of parallelisms.

II. Of retardation and acceleration in generic characters.

First : metamorphoses in adult age.

a. The developmental relations of generic and specific characters.

* It might seem incredible that either class should systematize with confidence, yet a justly esteemed author writes even at the present day, "However, there is scarcely a systematist of the present day who does not pay more or less attention to *anatomical* characters, in establishing the higher groups!" (The italics are our own.) As though a system were of any value which is not based on the *whole structure*, and as though *lower* groups were only visible in external characters; in a word, as though external (muco-dermal, dental, etc.) characters were not "anatomical"!

- β . Probable cases of transition.
 - γ . Ascertained cases of transition.
- Second : earlier metamorphoses.
 - δ . The origin of inexact parallelisms.
- III. Relations of higher groups.
 - a . Of homologous groups.
 - β . Of heterology.
 - γ . Of mimetic analogy.
- IV. Of natural selection.
 - a . As affecting class and ordinal characters.
 - β . As affecting family characters.
 - γ . As affecting generic characters.
 - δ . As affecting specific characters.
 - ϵ . On metaphysical species.
- V. Of epochal relations.

The laws which have regulated the successive creation of organic beings will be found to be of two kinds, as it appears to the writer. The first, that which has impelled matter to produce numberless ultimate types from common origins; second, that which expresses the mode or manner in which this first law has executed its course, from its commencement to its determined end, in the many cases before us.

That a descent, with modifications, has progressed from the beginning of the creation, is exceedingly probable. The best enumerations of facts and arguments in its favor are those of Darwin, as given in his various important works, "The Origin of Species," etc. There are, however, some views respecting the laws of development on which he does not dwell, and which it is proposed here to point out.

In the first place, it is an undoubted fact that the origin of genera is a more distinct subject from the origin of species than has been supposed.

A descent with modification involves continuous series of organic types through one or many geologic ages, and the co-existence of such parts of such various series at one time as the law of mutual adaptation may permit.

These series, as now found, are of two kinds: the uninterrupted line of specific, and the same uninterrupted line of generic characters. These are independent of each other, and have not, it appears to the writer, been developed *pari passu*. As a general

law, it is proposed to render highly probable that the same specific form has existed through a succession of genera, and perhaps in different epochs of geologic time.

With regard to the first law of development, as above proposed, no one has found means of discovering it, and perhaps no one ever will. It would answer such questions as this: What necessary coincidence of forces has resulted in the terminus of the series of fishes in the perches as its most specialized extreme; or, of the Batrachia, in the fresh-water frogs as its ultimum; or, of the thrushes, among birds, as their highest extreme: in a word, what necessity resulted in man as the crown of the mammalian series, instead of some other organic type? Our only answer and law for these questions must be, the will of the Creator.

The second law, of modes and means, has been represented to be that of natural selection, by Darwin. This is, in brief, that a disposition to a general variation on the part of *species* has been met by the greater or less adaptation of the results of such variation to the varying necessities of their respective situations. That the result of such conflict has been the extinction of those types that are not adapted to their immediate or changed conditions, and the preservation of those that are.

In determining those characters of plants and animals which constitute them what they are, we have, among others of higher import, those which constitute them species and those which constitute them genera. What we propose is: that, of the latter, comparatively very few in the whole range of animals and plants are *adaptations* to external needs or forces, and of the former a large proportion are of the same kind. How, then, could they owe their existence to a process regulated by adaptation?

Darwin is aware of these facts to some degree, but, as already said, he does not dwell on them. Where he does, he does not attempt to account for them on the principle of natural selection.

There are, it appears to us, two laws of means and modes of development: I. The law of acceleration and retardation. II. The law of natural selection.

It is my purpose to show that these propositions are distinct, and not one a part of the other: in brief, that, while natural selection operates by the "preservation of the fittest," retardation and acceleration act without any reference to "fitness" at all; that, instead of being controlled by fitness, it is the controller of fitness. Perhaps all the characteristics supposed to mark generalized groups

from genera up (excepting, perhaps, families) have been evolved under the first mode, combined with some intervention of the second, and that specific characters or *species* have been evolved by a combination of a lesser degree of the first with a greater degree of the second mode.

I propose to bring forward some facts and propositions in the present essay illustrative of the first mode.

I. ON THE RELATIONS OF NEARLY ALLIED GENERA.

First. The writer's views of the relations of genera have already been given at the close of an "Essay on the Cyprinoid Fishes of Pennsylvania."* It is easy enough to define isolated genera which have few immediate affines; but among extensive series of related forms the case is different. One principle, however, pervades the conception and practice of all zoölogists and botanists, which few take pains to analyze or explain. It is simply that they observe a successional relation of groups, by which they pass from one type of structure to one or several other types, and the presence or absence of the steps in this succession they regard as definitions of the genera.

It is true that the reader will often find introduced into diagnoses of genera characters which indicate nothing of this sort. It is often necessary, indeed, to introduce characters which are not peculiar to the genus characterized, for the sake of distinguishing it from similar ones of *other series*, but this only in an imperfect state of the record. Moreover, the ability of the writer to distinguish genera being thus tested, he too often fails by introducing family and specific characters, or by indulging in an unnecessary redundancy. In general, it may be said that adjacent genera of the same series differ from each other by but a single character; and, generally, that the more remote differ by characters as numerous as the stages of their remove.

It is precisely as, among the inorganic elements, we pass from the electro-negative, non-oxidizing extreme of the halogens, with fluorine as the extreme, to the electro-positive, violently oxidizing extreme of the alkaline metals, whose extreme is potassium, by steps whose relative position is measured or determined first by these tests; and as these steps have each their included series of

* "Trans. Amer. Philos. Soc.," 1866, from "Proc. Acad. Nat. Sci.," Phil., 1859, p. 332.

bodies, characterized by their successive relations on the lower level of a subordinate range of characters. This principle is distinctly admitted by many zoölogists,* those who deny it generally failing to perceive it because they attempt to gauge a major scale by characters which are really the test of one or all of the subordinate or included scales. It holds true of most of the groups of organic beings; thus the class is a scale of orders, the order of tribes. I will not now say that the tribe is a scale of families, as the case is here much modified; but what is chiefly to be considered in this essay is, that the family is composed of one or several scales of genera.

Second. Now, the more nearly allied genera are, the more surely will these generic steps be found to fall into the direct line of the steps of the development of the highest, or that with the longest scale, the former being truly identical with the latter in generic characters. Less allied genera will offer an inexact or incomplete imitation of such identity—some additional character being present to disturb it. Such genus belongs to another series, characterized by the disturbing feature, whose members, however, bear to each other the relation claimed above for such.

The relation of genera, which are simply steps in one and the same line of development, may be called *exact parallelism*, while that of those where one or more characters intervene in the maturity of either the lower or higher genus, to destroy identity, may be called *incomplete parallelism*.

The latter relation has been dwelt on by von Baer, Agassiz, and other writers, but none have accepted the existence of *exact parallelism*, or seen its important relation to the origin of genera.

Third. That the lowest or most generalized terms or genera of a number of allied series will stand to each other in a relation of exact parallelism. That is, if we trace each series of a number, up to its lowest or most generalized genus, the latter together will form a series, similar in kind to each of the sub-series; i. e., each genus will be identical with the undeveloped conditions of that which progresses the farthest, in respect, of course, to the characters which define it as a series.

Those characters of the skeleton which we are accustomed to call embryonic are only so because they relate to the develop-

* Prof. Bronn, in his "Classen u. Ordnungen des Thierreiches," has everywhere a chapter on "Die aufsteigende Reihe" ("the ascending scale").

mental succession witnessed in animals at the present time. Characters not so called now were probably as much so at one period now passed. Hence embryonic characters of the bony system do not, as I have often had occasion to observe, characterize the types of the highest rank, but only subordinate divisions of them. Thus the elasmobranchs are probably repressed forms of groups of a really higher grade than the bony fishes, or teleostei, which may be known to us. In their early presence in the geologic series we have evidence of the first beginning of a higher type.

In the same manner it has been discovered that the molecular aggregation of the elementary substances does not characterize their highest or most distinct series, but rather the substances themselves within the group or family to which they belong. The gaseous, liquid, and solid molecular conditions, being characters distinguishing otherwise allied substances in the same way morphologically (we can not say yet developmentally), as the cartilaginous, osseous, and exostosed or dermosseous characters distinguish otherwise nearly allied genera.

The "family" group embraces one or many of such series. If we trace the series in several families to their simplest or most generalized terms or genera, and compare them, we will not find the relation to be one of exact parallelism in the series of the "order," so far as our present knowledge extends, but, in a developmental sense, one of divergence from the commencement.

If we could know the simplest known terms or family characters of a number of groups of families, or "orders," we would probably find them to represent a series of exact parallelism, though to find such simplest terms we must go far into past periods, since the higher the group the more extensive the range of its character, and the less likely to be found unmixed with additions and extensions, in modern times.

Finally, the series of classes is in the relation of the essential characters of the same, as expressed in their now extinct, most generalized and simple representatives, also one of "exact parallelism."

a. *Examples of Exact Parallelism.**

1. As an example we may take the genus *Trachycephalus* (*Batrachia anura*). Nearly allied to it is the genus *Osteo-*

* In generic series.

cephalus, which differs in the normal exostosis of the cranium not involving the derm, as in the former. Close to this is *Scytopis*, where the fully ossified cranium is not covered by an exostosis. Next below *Scytopis* is *Hyla*, where the upper surface of the cranium is not ossified at all, but is a membranous roof over a great fontanelle. Still more imperfect is *Hylella*,* which differs from *Hyla* in the absence of vomerine teeth. Now, the genus *Trachycephalus*, after losing its tail and branchiæ, possesses all the characters possessed by the genera *Hylella* and *Hyla*, either at or just before the mature state of the latter, as the ethmoid bone is not always ossified in advance of the parietals. It soon, however, becomes a *Scytopis*, next an *Osteocephalus*, and finally a *Trachycephalus*. It belongs successively to these genera, for an exhaustive anatomical examination has failed to reveal any characters by which, during these stages, it could be distinguished from these genera.

Now, it would be a false comparison to say that the young of *Trachycephalus* was identical with the genus *Agalychnis*, which in truth it resembles, because that genus is furnished with one other character—the presence of a vertical pupil—and belongs to another series in consequence, which is represented as yet, with our present imperfect knowledge—or perhaps imperfect fauna—by three genera only.

2. The lowest type of the near allies of our common fresh-water frogs is the genus *Ranula*, where the prefrontal bones are narrow strips on each side the ethmoid cartilage; the ethmoid cartilage itself entirely unossified above, and the vomerine teeth very few and on a small elevation. There are two species, *R. affinis* and *R. palmipes*.† The other species have the ethmoid cartilage ossified above, at least beneath the extremities of the frontoparietals.

Those of the latter most like *Ranula* possess the same type of narrow prefrontals, separated by a broad area of cartilaginous ethmoid, and fasciculi of teeth. Of this type is *Rana delalandii*, and probably *R. porosissima*, Steind., of the South Ethiopian region. Other species of the same type extend their vomerine patches into lines; such are *R. mascariensis*, *R. fasciata*, *R. oxyrhynchus*, *R. grayi*, and other South African species.

* I refer to *H. carnea* m., not having Reinhardt and Lütken's type of this genus.

† These species are now believed to be identical, but three others have been discovered (1886).

The prefrontals are subtriangular, and approach each other more or less in the numerous species of North America and of the Regio Palæarctica, while generally the vomerine teeth are in fascicles or very short series. In the Æthiopian *Rana fuscigula* the prefrontals unite on the median line, roofing over the ethmoid cartilage and reducing it, while the vomerine teeth are in very short lines.

In the species of the Palæotropical region, *Rana tigrina*, *R. vittigera*, *R. cyanophlyctis*, *R. grunniens*, *R. hexadactyla*, *R. corrugata*, *R. ehrenbergii*, *R. gracilis*, and the Æthiopian *R. occipitalis*, the prefrontals not only unite solidly (the suture remaining on the median line), but extend and closely fit to the frontoparietals. The vomerine patches have lengthened out into series.

Now, the young of the latter type of *Rana* (I take as an example the *R. tigrina*, one of the most abundant and largest of Indian frogs) presents the subtriangular prefrontals neither in contact with each other or with the frontoparietals, and the vomerine series is much reduced; in fact, it belongs in all respects to the Palæarctic group. I have not examined younger specimens, but have no doubt they are like those of the Palæarctic; which are, in their young stage, precisely of the type of the Æthiopian *Rana*, with fasciculate teeth like the young of those of the same region with teeth in series, since the prefrontals are still more reduced, becoming linear. Finally, the first stage of the Neartic *Rana*, after losing the larval tail, is the genus *Ranula*, having linear prefrontals, minute vomerine teeth, and the ethmoid ring cartilaginous above.

These points of structure are of generic quality, but I have not regarded any group as sufficiently defined to be so regarded, except *Ranula*, as the adults of some species appear not to be constant in possessing them. Thus a very large *Rana catesbeyana* sometimes exhibits prefrontals in contact on the median line, while it is difficult to say whether *R. areolata* of North America is of the Neartic type so much as of the Æthiopian. Nevertheless, the groups are generally quite geographically restricted.

3. A similar relation exists between the genera *Hyperolius*, *Staurois*, and *Heteroglossa* in respect to the prefrontal bones and the separation of the outer metatarsi, and—

4. Between *Ixalus*, *Rhacophorus*, and *Polypedates* also, in reference to vomerine teeth, bifurcation of last phalange, and dermoössification of the cranium.

5. When the larvæ of certain salamanders (*Spelerpes*) possess branchiæ, they also lack one digit of the hind foot, also the maxillary, nasal, and prefrontal bones, and exhibit a broad continuous palatopterygoid arch, in close contact with the parasphenoid. The proötic is separated from the exoccipital by a membranous space, and the exoccipitals themselves are not yet united above the foramen magnum. There is at the same time a series of splenial teeth. Both ceratohyals are confluent, the posterior is present, and there are but three superior hyoid arches. After they lose the branchiæ, the hinder foot, which has four toes only for a time, gradually adds another at first rudimental digit, in the Mexican species; in most North American species the fifth digit appears at an early larval stage. Five digits are finally present in all *Spelerpes*.

We have thus four combinations of the above characters, at different periods of the life history of certain (but not of all) of the species of *Spelerpes*. There exist four permanent series of species or genera, equivalent to these stages. The well-known "perennibranchiate" *Necturus* is nearly identical with the first, *Batrachoseps* with the second, the half-toed *Spelerpes* with the third, and the typical *Spelerpes* is the last.

In one character of generic value only do I find that *Necturus* differs from the early larval *Spelerpes*. It closes the premaxillary fontanelle with which it commences, by an approximation of the premaxillary spines, but not by a sutural union, as takes place in *Amblystoma*. It thus, in this one point, advances a stage beyond the condition to which *Spelerpes* attains, though it may be a question whether such a closure without union should not be classed among the specific characters by which *N. maculatus* differs from the young of the various *Spelerpes*, as they do from each other. Characters of the latter kind are the following: in *N. maculatus* the frontals are more deeply emarginate behind; it has little or no ala on the inferior keel of the caudal vertebræ, which is prominent in *Spelerpes* larvæ.

It may be that the parallelism in the case of *Spelerpes* is inexact by one character, and that a strictly developmental one; or it may be regarded otherwise.*

6. It is well known that the Cervidæ of the Old World devel-

* *Necturus* differs from these larvæ by another and more important character, viz., the presence of the os intercalare.

op a basal snag of the antler (see Cuvier, "Ossem. Fossiles"; Gray, "Catal. Brit. Mus.") at the third year; a majority of those of the New World (genera *Cariacus*, *Subulo*) never develop it except in "abnormal" cases in the most vigorous maturity of the most northern *Cariacus* (*C. virginianus*); while the South American *Subulo* retains to adult age the simple horn of the second year of *Cervus*.

Among the higher Cervidæ, *Rusa* and *Axis* never assume characters beyond an equivalent of the fourth year of *Cervus*. In *Dama* the characters are on the other hand assumed more rapidly than in *Cervus*, its third year corresponding to the fourth of the latter, and the development in after years of a broad plate of bone, with points, being substituted for the addition of the corresponding snags, thus commencing another series.

Returning to the American deer, we have *Blastocerus*, whose antlers are identical with those of the fourth year of *Cariacus*.

Now, individuals of the genus *Cervus* of the second year do not belong to *Subulo*, because they have not as yet their mature dentition. *Rusa*, however, is identical with those *Cervi* whose dentition is complete before they gain the antlers of the fifth year. When the first trace of a snag appears on one beam of *Cariacus virginianus*, the dentition includes the full number, but there remain $\frac{1}{3}$ milk molars much worn and ready to be shed.

Perhaps the snag is developed before these are displaced. If so, the *Cariacus* is never a *Subulo*, but there can be little doubt that the young *Blastocerus* belongs to that genus before its adult characters appear.

7. Leidy states* that certain Perissodactyl remains, containing a foot of a horse, contained the teeth of a genus, *Protohippus*, which has the permanent teeth of *Equus*, and the deciduous dentition of *Anchitherium*. He observes: "The deciduous and permanent dentitions of both these genera are alike; therefore the new genus is in early life an *Anchitherium*, and later in life a true horse." This is therefore a case of exact parallelism, always providing that the *Protohippus* has not added to its immature equine characters others in other parts of the body, which invalidate the identity. In the latter case it will still be an interesting example of the "inexact parallelism." †

* "Proceed. Acad. Nat. Sci.," 1858, p. 7.

† This is not a proper example of parallelism if, as some zoölogists believe, the

8. It is well known that the Cephalopoda form a number of series of remarkable regularity, the advance being, in the first place, in the complication of the folds of the external margins of the septa, and, in the second place, in the degree of involution of one or both extremities of the shell to the spiral; third, in the position of the siphon.

Alpheus Hyatt, in an important essay on this subject,* points out that the less complex forms are in many cases identical with the undeveloped conditions of the more complex. He says: "There is a direct connection between the position of a shell, in the completed cycle of the life of this order, and its own development. Those shells occupying the extremes of the cycle" (in time), "the polar forms, being more embryonic than the intermediate forms. † The first epoch of the order is especially the era of rounded, and, in the majority of the species, of unornamented shells with simple septa; the second is the era of ornamentation, and the septa are steadily complicating; in the third the complication of the septa, the ornamentation, and the number of species, about twice that of any other epoch, all combine to make it the zenith of development in the order; the fourth is distinguishable from all the preceding as the era of retrogression in the form, and partially in the septa.

"The four periods of the individual are similarly arranged, and have comparable characteristics. As has been previously stated, the first is rounded and smooth, with simple septa; the second tuberculated, and the septa more complicated; the third was the only one in which the septa, form, and ornamentation simultaneously attained the climax of individual complication;

deciduous or temporary dentition is not a remnant of the primitive dentition, but is a later product of mammalian evolution. If it be a case of parallelism, it is inexact, because the genus *Protohippus* was discovered by the writer to have three toes, while *Equus* has but one.

* "Memoirs Boston Soc. Nat. Hist.," 1866, p. 193.

† He adds here: "Although in regard to geological sequence and structural position one of the extremes must be of higher geological rank." The "*highest*" extreme will be of higher geological rank, according to the complexity of structure and length of developmental scale, whether it come at the middle or end of the history of the class in time. If, as has been the case, so far as known, a decline has terminated the history of a class, its later forms are zoologically *lower* than its older ones. Hence the adjective *high* is only appropriate to types of the latter kind, when used as synonymous with extreme.

the fourth, when amounting to anything more important than the loss of a few ornaments, was marked by a retrogression of the whorl to a more tabular aspect, and by the partial degradation of the septa."

I will here quote an entirely antagonistic statement of Bronn's,* as follows: "In the development of lamellibranchiate mollusks it is not possible to estimate the successional changes of one genus by those of another, though nearly related; so diverse are the most significant relations in the manner of progress among nearest allies. Therefore, embryologic indications are throughout useless in classification, and it is necessary to keep carefully separate the statements of observations on development of a given species, and not transfer such facts to the history of another species for the purpose of completing it. We can not even range these histories in conformity with family groups." For us this statement, though no doubt largely true, is an indication of imperfection—first, of knowledge of true affinities of recent, but especially of extinct adults, and, second, of imperfection of knowledge of development. The position appears to be based on negative evidence, while the opposing can and does stand on nothing but positive.

β. *Examples of the Inexact Parallelism.*

1. The genera of the batrachian family Scaphiopodidæ form a series of steps differing a little more than as repressions or permanent primary conditions in the development of the highest.† Thus two of the genera, which are North American, maintain their tubæ eustachii and tympanum through life, while three European lose them at an early period.‡ The three European genera also advance beyond the larval character of the American in the ossification of the basis of the xiphisternum into a broad style. Thus we have two series established, which differ only in the two characters named. Each shows its developmental steps in a similar manner, the European series extending further; thus:

* "Classen u. Ordnungen des Thierreichs," iii, p. 445.

† See "Journal Academy," Philadelphia, 1866, on Arcifera.

‡ According to Bruch and Tschudi, in *Pelobates*. I have found traces of the eustachian diverticula, in a tailed *Pelobates fuscus*, whose body measured 1 in. 4 lin., from Mus. Peabody Institute, Salem, Mass.

<i>European.</i>	<i>North American.</i>
1. Temporal fossa over arched. Cultripes. Temporal roof not ossified.	* *
2. Fronto-parietal bones ossified, involving derm. Pelobates.	Scaphiopus.
3. Fronto-parietals ossified, distinct from derm. * * (Unknown.)	* *
4. Fronto-parietals not ossified, distinct from derm. Didocus.	Spea.

In this case *Didocus* can not be said to be identical as a genus with an undeveloped stage of *Cultripes*, since, while the cranium of the latter is in the condition of *Didocus*, it bears a long tail, and the limbs are but little developed. Nor is *Didocus* identical with the undeveloped condition of *Pelobates*, since both cranium and limbs of the latter are developed before the tail is absorbed. Nor is *Pelobates* identical with the undeveloped condition of *Cultripes*, since, while the cranium of the latter is that of the former, the limbs and tail are still larval. The same relations exist between the other members of the family. The genus *Scaphiopus* is not an undeveloped form of *Pelobates* as to its auditory organs, for, when the latter is identical with the former in this respect, it bears otherwise entirely larval characters. Nor is *Spea* an arrested *Scaphiopus*, the relation being here precisely that between *Didocus* and *Pelobates*. *Spea* approaches more closely an arrested *Didocus* in all respects, but that when the latter possesses the auditory apparatus* of the former, it is a larva in limbs and tail, and that it loses this apparatus before reaching the other characters of *Spea*. The relations of these genera, as compared with those of the *Trachycephalus*, *Cystignathidæ*, and *Bufo* series, may be represented as follows: the lines represent the developmental scale of each.

This is an example of the simplest case of inexact parallelism, as distinguished from the exact parallelism or identity. As the fauna of the present period is but a fragment, so the simple inex-

* The possession of *cavum tympani* and *tuba Eustachii* in the undeveloped condition of this genus is only assumed from its close relation to *Pelobates*.

Relations between the terms of the different series, Heterology or Remote Parallelism.

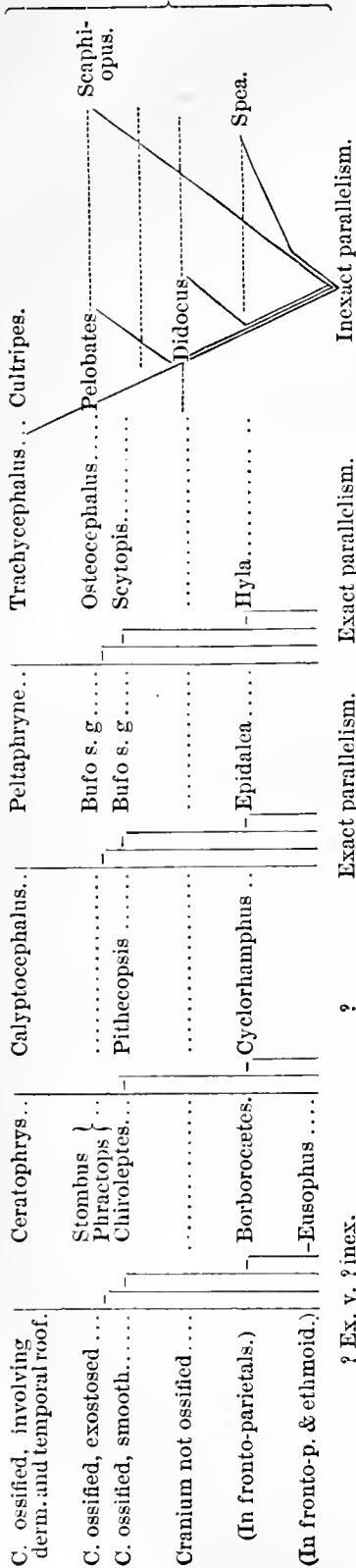

act is a more frequent relation than the exact, while the more complex inexact relation is still more common. The greater the inexactitude, the more frequently do such parallels occur till we have those of the most remote character, as, for instance, the parallelism between the different stages of the development of the mammal, in the structure of the heart and origins of the aorta, and the existing classes of vertebrates. The relation of these facts to the origin of genera will be noted hereafter.

It will be borne in mind that in the Scaphiopodidæ the generic types are identical for a long portion of their developmental history. (See figures on plate iv for the representation of these facts.)

2. In both Perissodactylous and Artiodactylous Mammalia, certain types develop their family character of canines at the earliest appearance of dentition, others not till a comparatively late period of life (Equus), and the extreme individuals never produce them.

3. Among cetaceans the genus Orca maintains a powerful and permanent series of teeth, which is an important generic character. In Beluga the series is shed in old age, in Globiocephalus, or the Caing whales, they are shed at middle age, while in the Balænidæ, of which the absence of teeth is an essential character, these organs are developed and absorbed *during fœtal life* (Eschricht). Though the condition of the teeth is not of systematic value in the two named intermediate genera, it is the important feature in the history of progress to such value.

Fig. 2.

? Ex. v. ? inex.

4. Among the tortoises, the Testudinidæ rapidly extend the ribs into a carapace, which fits closely the marginal bones, while equally early in life the elements of the sternum unite together. This is also the case with most Emydidæ; among whose genera, however, we find the transitional scale. In *Dermatemys* and *Batagur* the carapace is very late in attaining its complete ossification, while the plastron is early finished. In *Chelydra*, on the other hand, while the carapace is even more slowly developed, the plastron is never free from its larval fontanelles. In the marine turtles neither plastron nor carapace is ever completed, while in the Trionychidæ the marginal bones are also entirely undeveloped.

In order that this last illustration be a true one for the theory in question, as applied to the *families*, these developmental characters should be the true distinctive features of these families respectively. This, as is well known, they are not. The Cheloniidæ are characterized by the form of their anterior limbs, which is in an adaptive structure, while the Testudinidæ similarly are distinguished by an extreme opposite modification of foot-structure, adapted to an extreme difference of habit. Here there is an example of the co-working of both laws. Nevertheless, we only claim at present to show the developmental relation of *genera* of the same family and the same series. This we see among the Emydidæ.

5. In the important character of the scutellation of the tarsi among the Passerine birds, the "boot" appears early in life in the highest Oscines, later in the lower, and does not appear at all in the majority. In respect to the still more important feature of the long posterior plates which appear very early in most Oscines, in the *Myiadestes* type* they appear late, the squamæ remaining long, while the Clamatores never develop the plates, not advancing beyond the infantile squamous stage.

6. It has been shown by Falconer that the genera of great Proboscidians form a remarkably regular and graded series, distinguished by their dentition. These are *Dinotherium* Kaup, *Trilophodon* Falc., *Mastodon* Cuv., *Pentalophodon* Falc., *Stegodon* Falc., *Loxodon* F. Cuv., and *Elephas* Linn. In the first there are but two cross crests on the third molars, and a pair of permanent mandibular tusks; in the second, three cross crests

* Baird, "Review of Birds of North America."

and mandibular tusks permanent in some males; in the third, four cross crests and the mandibular tusks variable; in the fourth, five cross crests on the third molar; tusks unknown. In *Stegodon* the mandibular tusks cease to appear, the crests of the third molar become more numerous, and embrace between them, in the bottoms of the valleys, a strong deposit of cementum. In *Loxodon* the crests have the whole interspaces filled with cementum, while the same thing holds in *Elephas*, with a greatly increased number of cross crests, which become vertical laminae. The laminar character has become apparent from its rudimental condition in *Stegodon*.

Now, these are stages of development, though not in a continuous, single line. The shedding of the inferior tusks takes place earlier and earlier in the genera from *Dinotherium*, till they never appear in *Stegodon*. The molar teeth, it is well known, present, as they succeed each other from back to front, a regularly increasing number of transverse crests in the same species. Thus, in *Trilophodon ohioiticus* the first molar presents but two, while the last presents six. The last molars of other genera present a very much increased number. What is it, then, but that the increased number of crests in the third molar, definitive of these genera, is an acceleration of growth; the fourth in *Trilophodon* is structurally third in *Mastodon*, and the fourth of *Mastodon* being third in *Pentalophodon*; the fourth of *Pentalophodon* becoming third in *Stegodon*, and so to the end? This is confirmed from the proved fact of the disappearance of the premolars. They are fewer in *Trilophodon* than in *Dinotherium*, and are soon shed; they are also early shed in *Mastodon* and *Stegodon* (*insignis Falc. Caut.*), and are not known to exist in the succeeding types; the acceleration of succession of teeth has caused them to be entirely omitted. The young tooth of *Elephas*, moreover, is represented by a series of independent parallel laminae at first, which, when they unite, form a series of crests similar to the type of the genus *Mastodon* and others of the beginning of the series. The deposit of cementum takes place later, till the valleys are entirely filled up. Thus the relations of this part of the tooth-structure in the series are also those of the successional growth of those of *Elephas*, the extreme of the series.

It would be only necessary to show that two distinct conditions, in any of these respects, occurred among the different indi-

viduals of the same species of any of these genera, to render a hypothesis of evolution a demonstrated fact.*

It must be here observed that great size indicates little or nothing as to zoölogical rank. The greatest species are often not far removed in affinity from the least; thus there can be but little doubt that elephants are not far removed from the rodents, and the rhinoceros is near the cony. Indeed, in the same genus the most extraordinary diversity prevails, for we have a very small elephant of Malta, and in the Miocene of Maryland a fin-back whale not so large as the new-born young of the fin-backs now living. Hence the objection to the developmental hypothesis, based on the great size of the primal Selachians and Ganoids, has but little weight.

7. Rathke has shown that the arteria ophthalmica of the higher Ophidians is originally a branch of the arteria cerebialis anterior, and that it later forms a connection with the arteria facialis. This connection increases in strength, while the other diminishes, until finally its supply of blood is derived from the facialis instead of the cerebialis.

Rathke has also shown that the cerebral origin of this artery is continued through life in the three lowest suborders of the serpens, the Seolecophidia, Catodonta, and Tortricina; also in the next succeeding group, the Peropoda.

8. In most serpents the left lung is never developed; in such the pulmonary artery, instead of being totally wanting, remains as a posterior aorta bow, connected with the aorta by a ductus botalli; serpents without left lung being therefore identical in this respect with the embryonic type of those in which that lung exists.

9. Dr. Lespes states that the optic region of the brain of blind cave Coleoptera, examined by him is similar in structure to that in the blind larvæ of Coleoptera, whose imagos possess visual organs.

10. † Those Saurians (*Uromastix*, etc.), in which the premaxillary region is produced into a uniform cutting edge, are furnished during early stages with a series of premaxillary teeth, which become gradually fused and confluent with the alveolar margin. Hence other Aerodonts are equivalent, in this respect,

* This variability has since been shown to exist in species of the *M. angustidens* type (1886).

† See under section on Acceleration and Retardation.

to the young of *Uromastix*, etc. The same thing occurs among the Scaroid and Labroid fishes. In this most natural family we find the majority of generic forms provided with a normal complete dentition; in others (*Chaerops*, *Xiphochilus*, *Pseudodax*, etc.) the lateral teeth are gradually and normally replaced by a more or less cutting edge of the mandible; and finally, in the *Scarina* and *Odacina*, the entire mass of teeth and jaws are coalesced, forming a beak with sharp cutting edges, the single teeth being still visible in the true *Scarus*, while they have entirely disappeared in adult *Pseudoscarus* and *Odax*.* Thus, in dentition, the adult *Scarus* is identical with not fully developed *Odax*; *Chaerops*, with the teeth less confluent, equals a still younger stage of *Odax*, while those with distinct teeth are the same in this point as the embryos of the highest—*Odax*, etc. I venture to predict that here will be found a long series of *exact parallelism*, in which the different genera, resting exclusively on these dental characters, will be found to be *identical* generically with the various stages of the successively most advanced.

11. Prof. Agassiz states that the absence of ventral fins is characteristic of an embryonic condition of the Cyprinodont fishes. The genus *Orestias* does not progress beyond this stage in this one point. Probably the genus will be found which will only differ from *Orestias* in the presence of ventral fins. If so, *Orestias* will be identical with an imperfect stage of that genus, if, as will probably be the case, the fins appear in the latter, after other structures are fully completed.

γγ. *Parallelism in Higher Groups.*

It is not to be anticipated that the series of genera exhibiting exact parallelism can embrace many such terms, since comparatively few stages in the developmental condition of the same part, in the highest, would bring us back to a larval condition, which, as far as we yet know, has no *exact parallel* among existing genera. But it is to be believed that the lowest terms of a number of the most nearly allied of such series do of themselves form another series of exact parallelisms.

Thus exact parallelism between *existing* genera of mammals ceases, with all characters which are larval or foetal, only prior to

* Günther on *Hatteria*, "Philosophical Transactions," 1867, ii. I had already noticed the peculiar development in *Uromastix*, but not published it.

the assumption of the adult dentition, since among the higher Mammalia at least we know of no genus which, however similar to undeveloped stages of the higher, never loses the milk dentition. It is nevertheless an important fact that among smooth-brained mammals, or many of them, but one tooth of the second series appears; and inasmuch as smooth-brained forms of the higher orders have become extinct, it is not too much to anticipate that a type of permanent milk dentition will be found among the extinct forms of the same high orders.

As an example of exact parallelisms in series of series, I select the following:

1. In the batrachian family Cystignathidæ there are six groups or sets of genera. In the highest of these we have an ossified cranium and xiphisternum—i. e., in the Cystignathi; in the Pleurodemæ the cranium is not ossified, thus representing the Cystignathi while incomplete; in the Criniæ the xiphisternum is cartilaginous, as well as the fronto-parietal region, being an equivalent of a still lower stage of the Cystignathi. From this simplest type we can find a rising series by a different combination of characters; thus the Ceratophydes add an osseous cranium to the incomplete xiphisternum, while two succeeding groups diverge from each other at the start, the Pseudos loosening the outer metatarsus in their development to maturity, while the Hylodes add by degrees a cross-limb to the last phalange. The Ceratophrydes and Criniæ are stages in the development of these; but neither one of them is a step in the development of the other. They are measured by adaptive characters purely.

2. The whole suborder of the Anurous Batrachia, to which the above family belongs, the Arcifera, differs from the suborder Raniformia by a character which distinguishes a primary stage of growth of the latter from its fully developed form. That is, the Raniformia present, at one period of their development, a pair of parallel or over-lapping curved cartilages, connecting the procoracoid and coracoid bones, which subsequently unite and become a single, slender median, scarcely visible rod, while the bones named expand and meet. The first condition is the permanent and sole systematic character of the Arcifera.*

Objection.—It may be objected, by those who have observed

* This may be readily understood by comparing my monograph of the Arcifera, "Jour. Ac. Nat. Sci.," Phil., 1866, with Duges's work, or Gegenbaur and Parker's memoir on the Shoulder-Girdle.

some of these developmental relations, that they are exhibited by certain single structures only, and not by whole organisms. These objectors must not forget that the distinctions of those groups, which alone we have in one geological period in a relation of near affinity, exists in *single characters only*; and that it is therefore infinitely probable that the higher groups, when we come to know their representatives with the same completeness, will prove to be separated by single characters of difference also.

3. The following table (pages 63 to 73) is introduced to illustrate the relations of groups higher than the preceding. This is largely measured by the circulatory system, not only as to the class relations, but also as regards orders. In its less central portions it is, however, definitive of families at times.* (See also Plate I.)

If the reader will compare the history of the development of vertebrates of any class or order, as those of Teleosts and the lizard by Lereboullet, of the snake and tortoise by Rathke and Agassiz, and of the bird and mammal by von Baer, he will find the most complete examples of the *inexact parallelism* of the lower types with the embryonic stages of the higher. A few points are selected as examples, from the histories included in a few of the columns of the table, and given at its end.

Similar parallels may be found to exist in the most beautiful manner between the adult anatomy and structure of the urogenital apparatus within each class of the series taken separately, as indicating ordinal relationship. This department is, however, omitted for the present.

As an example of the homologies derivable from the circulatory system, and of the use of the following table, I give the following relations between the types of the origins of the aorta.†

The single ventricle of Teleostei is no doubt homologous with that of Lepidosteus, and that of Lepidosiren. The *arteria vesicæ*

* This sketch is not nearly complete; but is published in hopes of its being useful to students. It is compiled from the works of Meckel, Rathke, Barkow, Müller, Hyrtl, Brücke, Stannius, and others, in connection with numerous dissections.

† Prof. Agassiz ("Contrib. Nat. Hist. U. S.," i, p. 285) states that the ventricle of the Testudinata "is not any more identical with the one ventricle of fishes than with the two ventricles of warm-blooded vertebrata; for in fishes we find only one vessel, the aorta, arising from it, while in turtles both the *aorta* and *arteria pulmonalis* start together from it." We think this statement, which, if true, is destructive to the asserted homologies of the circulatory system, can not be substantiated, for the reasons above given.

PLATE I.

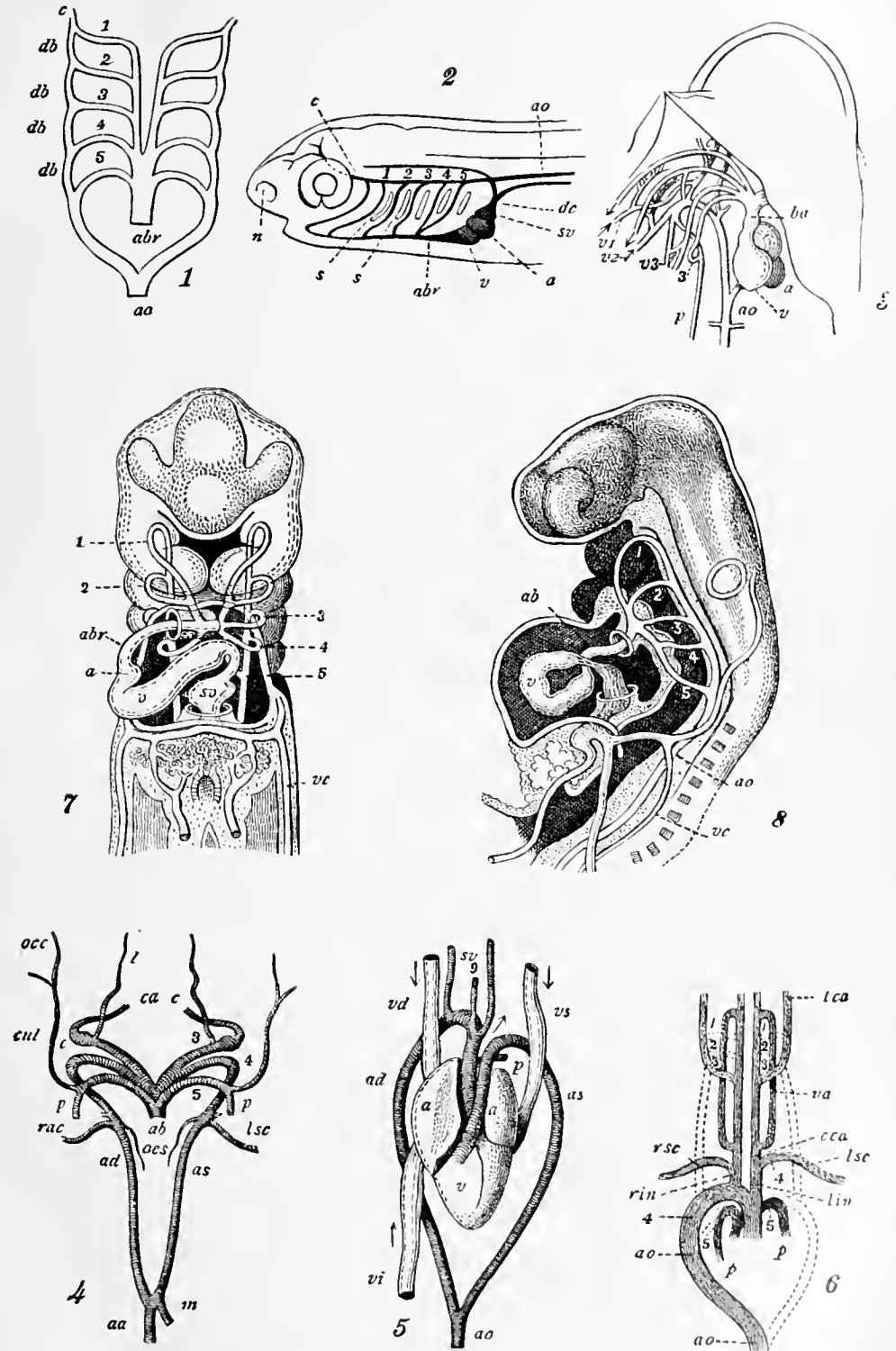

CENTRAL CIRCULATORY SYSTEM.

FIGS. 1, 2, fish. FIGS. 3, 4, batrachian. FIG. 5, reptile. FIG. 6, bird.
FIGS. 7, 8, human fetus.

PLATE I.

Figures and Diagrams of the circulatory centers of Vertebrata. Copied from Gegenbaur and His, mostly enlarged.

FIG. 1. Diagram of the arterial arches of a Fish (species not given).

FIG. 2. Head of an embryonic Teleostean, with the rudiments of the vascular system (diagrammatic).

FIG. 3. Heart and arterial trunks of a larva of a Salamander.

FIG. 4. Arterial system of the Frog.

FIG. 5. Heart and arteries of an Ophidian (Boa).

FIG. 6. Diagram of the arterial system of the adult Fowl.

FIG. 7. Central circulatory system of Man; fœtus of the second month; front view.

FIG. 8. Same as Fig. 7, left side.

v, ventricle of heart.

a, auricle of heart.

s v, sinus venosus of heart.

b a, bulbus arteriosus of heart.

a b, aorta branchialis.

1, 2, 3, 4, 5, arteriæ branchiales.

v 1, 2, 3, venæ branchiales.

ao, aorta.

ad, aorta dextra (right).

a s, aorta sinistra (left).

p, arteria pulmonalis.

db, ductus botalli.

ca, arteria carotis.

cca, common carotid.

Rsc, lsc, right and left subclavian arteries.

Rin, lin, right and left innominate arteries.

cut, arteria cuticularis.

oce, arteria occipitalis.

v c, vena cardinalis.

v d, right vena cava.

v s, left vena cava.

vi, inferior (posterior) vena cava.

as, œsophageal artery.

m, mesenteric artery.

s, spiracular or branchial fissure.

n, nostril.

dc, ductus cuvieri.

l, lingual artery.

natatoriæ, which is the homologue of the *A. pulmonalis* of air-breathers, issues in *Lepidosteus* from the last *vena branchialis*, thus receiving aërated blood from the gills. In *Lepidosiren* it issues from the point of junction of two gill-less and two gill-bearing *venæ branchiales*, thus receiving mixed blue and red blood, or blue blood altogether, when the branchiæ are not in functional activity. In *Proteus* it issues from the last *vena branchialis*, where it receives the *ductus botalli* of the preceding vein, which, when the gill is inactive, becomes a gill-less aorta-bow, which brings it only carbonized blood, which it readily aërates in the swim-bladder, now become a lung. The ventricle is homologous with the preceding. In salamanders, where the substitution of the accessory gill arches by the *ductus botalli*, converts the *arteriæ* and *venæ branchiales* into "aorta-bows," the *A. pulmonalis* is given off from the posterior bow, and receives henceforth mixed blood. In the *Anura* the origin is the same, but nearer the heart. In *Cæciliidæ* it approaches the heart so far as to issue from the extremity of the *bulbus arteriosus*, which is now divided by an incomplete septum, one half conveying blood to the *aorta-roots*, and the other to the *A. pulmonalis*. This septum was already preceded by a longitudinal valve with free margin in the *Anura* ! As if to meet the coming event, a trace of ventricular septum appears at the apex within. There can now be no question of the homology of the ventricles of the gar, and of the *Cæcilia*. But we have next the true *Reptilia*. The *bulbus arteriosus* is split externally, as it already was internally, but it is first represented in most tortoises by an adherent portion, one half being the now, to this point, independent *arteria pulmonalis* and the other the nearly split *aorta-roots*. There can, I think, be little question of the exactitude of the homology throughout.

It is no less certain that the salamander * fulfills in its development the different stages to its permanent one, and is *identical* in each stage, in *respect to this point*, with the orders it represents at the time. This is true even of the long period during which it bears the long branchial appendages and contained arteries and veins which are not found in fishes ; it is then like the *Protopterus*, which has hyoid venous arches and appendages of those arches at the same time. The tortoise † and *Tropidonotus* ‡ are also identical in their successive stages with the types already

* *Amblystoma*.

† Agassiz.

‡ Rathke.

enumerated, the external or appendicular branchial vessels being omitted, as belonging to the special serial development of the line of air-breathing Anallantoidans. The division of the *bulbus arteriosus* into three instead of two may indicate a case of *inexact parallelism*; but, on the other hand, it may be that the pulmonary partition is completed a little before the aorta-root partition, thus passing through the batrachian permanent type. For explanations of inexactitude see under Part II. No doubt the batrachian type of *bulbus arteriosus* is passed by many serpents less extreme and specialized than the *Tropidonotus*.

The aortic and pulmonary divisions of the bulbus in the Cæcilia are not laterally placed, but one is dorsal and the other ventral, the one passing a little spirally to the right of the other. So the pulmonary division of the bulbus turns over to the right in the Anura. When the septum of the true reptiles appear, it rises on the anterior wall of the ventricle till it is seen, in *Eunectes*, to meet the partition between the *arteria pulmonalis* and *aorta-roots*, and we have at once the right and left ventricles of the bird and mammal structurally and functionally. Thus are the two ventricles of man the same as the one ventricle of the fish, merely divided by a septum.*

In the fissure of the aortic bulbus, in the reptiles, a spiral turn is again given, and in *Testudo* the one aorta-root issues behind the other. In the crocodile the turn is still greater, and the right aorta-root issues to the left of the left root, and vice versa. In the birds we have lost the left root, and parallelism ceases with this change. In the Mammalia the right root turns to the left, so that in the comparison of these classes the rule of von Baer above quoted is true; no mammal at present known is identical in a foetal stage with any fully grown bird, but with a foetus of the same, up to a certain point. But for both classes the parallelism of those below them holds true.

But it is with the exact parallelism or identity of genera that we have to do in the present essay. That being established, the inexact parallelism between the modern representatives of higher groups follows by a process of reduction.

* Agassiz, *l. c.*, denies the homology of the ventricles of the turtle and mammal; but it appears to me erroneously. He says: "The fact that the great blood-vessels (*aorta* and *art. pulmonalis*) start together from the *cavum venosum* seems to prove that the two cavities in the heart of turtles, which are by no means very marked, do not correspond to the two ventricles in Mammalia and birds."

	<i>Heart sac.</i>	<i>Auricles.</i>	<i>Ventracles.</i>	<i>Atrio ventric. valves.</i>	<i>Ventr. aorto-pulm., or aorto-bulbus valves.</i>	<i>Auriculo-sinuous valves.</i>
Leptocardii	None	None	One, elongate	None	None	None
Dermopteri	Present, att. to heart at <i>sinus & bran. trunk</i>	Present. Septum none. <i>Externally one.</i>	One, oval	Orifice 1; two valv's, membranous; no columnae or chordae.	A To trunk's branch'l. Two semilunlar.	Double.
Hyperotreti	Open into abd'm cav.	Poster. to ventricle.				
Hyperarti	Clos'd in petromyzon.		One trans.; (2) musc. reticul.; no column. carneae.	" " two valves	B. To bulb's arterio's.	" with threads.
Elaemobranchii	Conn. by tube with abdominal cavity.					
Plagiosomi	a. Bifurcate.					
Holocephali	b. Simple.					
Telostei Apodes	Closed; con. w. heart by bands in murena and some gadidae.	Opposite ventr.	One, pyramid'l; (2) "	" " two valves	Two (4 in Orthogoriscus).	" (Four in Orthogoriscus); threads not constant.
Eventognathi		Opposite ventr.				
Heterosomata		Dorsal ant.	" with vascular element's dors'ly & con. by vessels to pericard'um.	" " two valves; w. chordae tendineae.		
In general		Dors. ant. No sept.	One, pyriform, (3) w. trabiculæ carneae.	" " 3 the aperture bound'd by one valve.		
Ganoidei	Conn. w. abd. by simple duct.					One, annular, split, each half w. pockets.
Chondrostei						Double.
Holostei						
Lepidosteus	Only a deep concav. toward abd. cav.					
Polypterus	Closed	Dors. ant. An incomplete septum.	One, pyriform.	" " ; one valve bounded by chordæ cartilagineae.	None	None.
Dipnoi	Closed	A complete septum.		Two orifices.	No semilunlar.	
Batrachia Urodela	Closed.	A complete septum.		" " "		
Protocida	Closed; att. by infer.					
Trachystomata	Closed; att. to apex 3rd of post. face.	A complete septum.	No rudiment'y sept. 1 & 2 " 3 & (4) rudiment. sept. fr. apex.	" " approxi-	One at orifice of e. of the two primary div. of bulbous.	None in Pipa.
Trematodera	Closed; att. to apex in Amphiuma.	A complete septum.		Two orifices.	Three semil. at ostium bulbi. ? valv. at m'th of bulb.	Two.
Myctodera		A complete septum.				
Amura		A complete septum.				
Gymnophiona		A compl. sept. <i>Externally two.</i>	Walls not thick; very coarse network in sin. arteriosus.	One.	One.	Two, semilun.
Reptilia	Closed					
Lacertilia						
Amphisbaenia						
Ophidia						

	Heart sac.	Auricles.	Ventricles.	Atrio ventric. valves.	Ventr. aorto-pulm., or aorto-bulbus valves.	Auriculo-sinuous valves.
Testudinata	Closed; att. by infer. 3d of post. face.	A complete sept.....	" 1 & 2 " 3, 4, (5) walls very thick & spongy; ossiculum on anter. end, complete side of septum.	Two; the right rudimentary.	2 semi.; 2 2; inner semi.; in- on ossicu- n'r of both lum. on ossicu.	Two semil.
Crocodylia	" " "	A complete sept.....	Two, sept. compl'te; 2 & 4, occasion'l perforations near apex.	Two; the One(2 or 2), right mus- cular.	2 semi.; 2 2 semil.	"
Aves	Closed	A compl. sept. Ex- ternally slightly separ- ated fr. ventricles.	1 " 2, musc. trebecu- lae & column, carn' v; septum convex into right ventr.	Two; right larg'r, musc.	3 " "	" inferior = valvula eustachii.
Cursorae Apteryx	Chordæ tendineæ sinist're.	3 " 3	One = v. eustachii ; rudimentary.
Mammalia	Closed	A complete septum.	1 & 2 " walls more compact.	3 ("tricus- pid").	3 " 3	
Implacentalia	The right, small.	All membranous & bound by chordæ ten- dineæ; in monotre- mata; two in mitral, w. are att. to columnæ carneæ.	
Monotremata	No fossa ovalis on septum.	Separated for some length.	
Marsupialia	
Placentalia	
Halcores	
Leptocardii	Post-ventricular cav.	Arteriae branchiales.	Venæ branchiales.	Arteria pulmonalis.	Vena pulmonalis. At first v. vesicae pneum.	Art. subclavice.
Dermopteri	I. Series of lateral alternating bulbilli. II. Truncus bran- chialis communis.	One from each bul- billus. [A pair of ant. or false aor. bows; rudiment- ary in <i>Hypetrosti</i> .] <i>Fr. truncus</i> ; 7 usually anter. somet. united, = bifurca. of truncus. <i>Fr. truncus</i> , 5; fr. bulbus; 2 ant. united.	<i>Enter aorta direct</i> ; All separate. ? united.....	None (no swim- bladder). None.	None.
Elasmobranchii	III. Bulbus ateri- osus w. musc. coat & 2 or more rows valves.	Three post. sepa. tc. Three post. united. Three post. united.	Anterior united.	"	"
Plagiotomi
Squali
Rajae
Pristes
Holocephali	From origin of aort.

Teleostei.....	IV. Bulbus arter. without musc. walls, no valves. (exc. Butyrinus.)	<i>Fr. truncus</i> which is fr. bulbous; 4 on each side (anter. wanting).	? Empties into port-al, hepatic, or cardinal vein.	Into vena hemiazy-gia or from vertebral, posterior; often subdivides into rete, and unites.	Origin often unsym-metrical. Comm. trunk of anter. vena bran-chiales, Esox.
Apodes Mureno-phus.....		a. Two ant. separte. b. Two ant. united. 1. All to gills.			
Nematogn. Sacco-branchius.....		* Post. sending art. to air-sac, = branch. operc.			
Class in general..		** Post. not sending art. to air-sac, = bran. operc.		Into v. portae in Lotn.	From origin of aort.; Fr. each aorta-root; Gadus.
Ap. Symbranchus Monopterus..		2. 4th no gill, ∴ = aor. bow.			
Amphiphous...		Five art. bran. ant. to air-sac. 1st & 4th no gills; vein from air-sac to 4th.			
Ganoidea.....	V. Bulbus arter. w. musc. walls and 3 or very many rows valv.	<i>Fr. truncus</i> , fr. bulbous; 5 on e. side; ant. is an opercular pseu-do-branchial and reve-ment art.	<i>Enter aorta</i> direct.		From origin of aorta, then dividing into 3; one branchialis, one <i>lateralis!</i> one dorsal. ascend.
Chondrostei.....		1. Rising from 2d art. branch.			
Spatularia.....		a. 1st true branchial to 2d gill; 2d and 3d united.			
Accipenser.....		b. 1st true br. art. to 1st gill.			
Holostei.....		2. Rising fr. & = ant. fork of truncus; 1st true art. br. to 1st gill.			
Lepidosteus.....		Four on e. side fr. truncus, 2 ant. unit'd.	From last vena branchialis.	<i>Enters hepatic vein.</i>	Very large; fr. aort. poster. to entrance of 3d vena. branch. com-munis.
Polypterus.....		<i>Fr. 2 primary heads of bulbous</i> ; 5 on e. side; 1st rising fr. 2d; 2d & 3d gill-less; 5th to 2 gills.	? Empt. into vena cava ascend.	" vena cava as-cendens.	
Amia.....		a. Trunc. to ext'l gills. b. No "	From confluence of v. branchiales & aorta-bows.	<i>Enters auricula sin-istra</i> , pass's vena cava & sinus, and has valv. tuberc. at ostium.	
Dipnoi.....	VI. Bulb. arter. spi-ral. w. two elongate spir. valves.				
Protopterus.....					
Lepidosiren.....	VII. Bulb. not mus-cular; a longitud. vlv.				
Urodela.....	Bulb. narrow at be-ginning.	Prim'y div. of bulb. = 2 trunc. br. comm. = 3 art. br. on each side, 2 post. united first.	From poster. vena branch.		From aorta.
Proteida.....					

	<i>Post-ventricular cav.</i>	<i>Arteriae branchiales.</i>	<i>Venae branchiales.</i>	<i>Arteria pulmonalis.</i>	<i>Vena pulmonalis. At first v. vesicæ pneum.</i>	<i>Art. subclavica.</i>
Trachystomata...	Bulb. twisted; one longit. elevat. (= septum) w. six grooves corr. to art. branch.	a, b. <i>From bulbus</i> ; 3 on each side.	No ductus botalli.	Fr. poster. aort.-bow.		
Trematodera	Become <i>aorta-bowes</i> from want of gills. Four; ant. & post. conn. by duct's botalli; 2 median = aorta-root. Fr. ant. & post. conn. by duct's botalli; 2 median = aorta-root and with one ostium into bulbus art. Three; no ductus botalli; median = aort.-root.		" " " giving branch's to esoph. and pericardium. Fr. poster. aort.-bow sends off ramus cutaneus in front of shoulder to back.	"	"
Mycodera		Fr. dorsal chamber of <i>bulbus arteriosus</i> .		
Anura	Contain. longit. septum w. a free edge: each half prolonged into 1 primary div. of bulbus.	One; by obliteration of 1st and last, <i>aorta-roots</i> only remain.		From cavum venosum = (dextrum) of ventricle.		
Gymnophiona.....	Elongate; div. anterior. into dorsal & ventral cham.; valves at origin.					
Reptilia	VIII. No proper bulbus; the aorta-roots and pulm. art. adherent.					
Lacertilia in gen.	Two aort.-bows, fr. comm. ostium fr. cavum arteriosum (<i>sinistrum</i>).			"	From trun. subclav. comm.; fr. right aorta-root.
Varanidae and Tupinambis }	One aorta-bow, = aorta-root.			"	Each fr. innommin., fr. trun. innom. comm. from right aorta-root.
Amphisbænia.....	One " " " " " " " "			"	Dextra fr. right aorta-root; sinistra very large; given from aorta immediately; first as innominata.
Ophidia.....	Aorta-roots and art. pulm. adherent and surr. by ring of musc. tissue at origins.				"	Dextra issues later; sometimes an innominata.
Tetudinata.....				"	
Crocodylia	Aorta-roots and pulm. art. adherent; right aorta-root from left ventr., left from right, commun. by a foramen above valves.			From right ventricle; attached. Do. Free.		
Aves.....	IX. Right aorta-root (fr. left ventr.) only = aorta.				"	
Mammalia	X. Right aorta-root (i. e., aorta) turning over the left bronchus to the left side.			Do. " " " " " " " "	"	

	<i>Carotides.</i>	<i>Cerebrales.</i>	<i>Ophthalmice.</i>	<i>Vertebrales.</i>	<i>Intercostales.</i>
Leptocardii. Dermopteri. Hyperotreti	1. Each carot. communis a continuation of a vessel connecting venae branch, parallel to aorta. Divide to <i>c. ext.</i> and <i>int.</i> behind skull; <i>intern.</i> unite at base of cranium and receive vertebralis. 2. Carot. communis from anter. vena-branchialis. Carot. intern. do not unite. 3. No <i>c. communis</i> ; posterior from 1st vena branch. or from united anterior ven. branchiales; united beneath cranium. (a). Anter. carot. from pseudobranchia, i. e., vena branch. prima. b. Ant. ("poster.?") from ven. branch. secunda. 4. <i>C. comunun.</i> from circulus cephalicus.	Median from con- junction of carot. in- tern.		Median, a continua- tion of aorta.	
Hyperoarti	2. Carot. communis from anter. vena-branchialis. Carot. intern. do not unite.				From aorta direct.
Elasmobranchii.....	3. No <i>c. communis</i> ; posterior from 1st vena branch. or from united anterior ven. branchiales; united beneath cranium. (a). Anter. carot. from pseudobranchia, i. e., vena branch. prima. b. Ant. ("poster.?") from ven. branch. secunda.		Fr. pseudobranchia.		
Plagiostomi	(a). Anter. carot. from pseudobranchia, i. e., vena branch. prima.		Fr. carotis anterior.		
Holocephali.....	b. Ant. ("poster.?") from ven. branch. secunda.		Fr. pseudobranch., ends in "glandula choroidalis"		Often break into retes.
Telosteii.....	4. <i>C. comunun.</i> from circulus cephalicus.		Fr. pseudobranch.		
Ganoidei Chondrostei.....	As in 3 (a).		Fr. pseudobranch.		
Holostei. Lepidosteus...	5. Anter. carot. from aorta, anter. to entr. of 3d pair of v. branchiales; poster. carot. sending no branch to brain.	From near origin of aorta.	Fr. carotis anterior.		
Dipnoi.....	As in 3 (b).				
Lutrahia. Protida	As in 3; (c) the ?anter. ("post.") carot. from aorta-bow.				
Trachystomata. Trematodera.....	6 (a). Carotis comm. from anter aorta-bow. No glandula carotica.		From aorta-root (most anteriorly). From carot. extern.		In pairs from aorta.
Mycodera	6 (b). A glandula carotica.....				
Anura.....	6 (b). Carot. extern. cont. 1st as max. in- tern. and then ophthalm.				Small; from an "a. supravertebralis"
Gymnophiona.....	7. Carotis comunun. from anter. curve of each aorta-root.				run'g. ab. diapoph. on each side, ? homolog. w. intercostal. prim.?
Reptilia.....	A. Carotis poster. connected w. its fellow by ramus communicans behind foramen magn.	B. Continuation of carotis interna. Cir- cuitus willisii compl'te.	From A. facialis (= carot. ext.) more or less connected with cerebr. anter.		

	<i>Carotides.</i>	<i>Cerebrales.</i>	<i>Ophthalmice.</i>	<i>Vertebrales.</i>	<i>Intercostales.</i>
Ophidia.....	8. Both carot. commun. from right aorta-root direct. (a). Entirely separate. (b). Running together after issuing from a short tr. carot. impar. (c). Left carot. commun. rudimentary. (d). " " absent.			One from trunc. arter. dexter.; divides; each half running beneath diaphragm & entering ramus commun. of carotis interna; through this to basil-aris.	Fr. trunc. art. dexter., fr. commun. truncus fr. aorta.
Peropoda } Angiostomata } Amphisbena.. }			Fr. cerebri anter. From ?	In Rhinophis, strong; like a cont. of aorta.	
Lacertilia.....	7. Each carot. commun. from anter. part of each aorta-root.		Fr. art. facialis.....	Two from axillaris; each entering spinal canal and forming a suprascap. thro' those to basilaris.	Fr. subclaviar., trunc. arterios. dexter., and fr. aorta.
Varanidae and Tupiaimbis } In general..... }	As in 7. 9. Each carot. commun. a continuation of cardiac extrem. of anter. aorta-bow. 10. Each c. c. from innominata; fr. commun. innom.; from right aorta-root.		Fr. cerebri anter.	" " " also connect w. cervicalis descend. from carot. extern.	In body and tail fr. an intercostal, prima continued fr. subcl. to iliaca, the "intern. recurrens." In neck from ram. commun. fr. carot. ext. to subclav.
Testudinata.....	11. (a). Car. commun. fr. truncus carot. impar, w. is from left innom.; or (b) c. commun. from an innom.; all from right aorta-root, or as in 10. B. <i>No occip. union of carotides posteriores</i> : one or both c. commun. run on sides of neck. (a). Car. commun. fr. tr. carotic. impar. fr. left innom. [vid. on Pitta sp. Tidj-scar, Neederl. Ind.]		External branch of carotidis internus.	B. <i>Traverses cervical canal.</i> 1. Not forming basilaris; commun. w. occipitalis. From truncus or carot. communis of its side.	Usually from aorta.
Crocodylia.....	(b). Carot. commun. from each innom. from aorta.				In Gallus, a few fr. intercost. prima; in Ciconia last from Epi-gastr., rest fr. prima.
Aves.....					
Insectores.....					
Passeres.....					
Zygodactyli $\frac{3}{4}$ } Syndactyli $\frac{1}{2}$ }					
Synactyli } Zygodactyli en- } culus and in } general } exc. } Chirores, } Rhea } Natatores }					

Natatores	As (a).....					
Cursores	As in 11 (b)!					In Anas 5 or 6 from intercost. prima, 3 or 4 fr. vess. connect. in. terc. prima w. aorta.
"	(c). Carot. comm. from right innom. from aorta.					
Mammalia.....		Via canal. carot., or foramen jugulare.				
Implacentalia.....		Ramus communic.				
Monotremata } Phascolumys & } Phascolarctus } Marsupialia.....	d. One car. comm. fr. innom. dextra fr. aorta; one from aorta direct. c. Both c. c. fr. innom. dextr.; fr. aorta.	Willisii always presnt. Somet. ramus commun. is between art. corporis callosi.		3. Forming basilar.		
Placent. Rodentia.....	e. " " " except Muridae, Cricetus, Dipus Meriones, which exhibit d.	Fr. carot. ext. via a. ophthalmic and foram. opht. in some Cavidae; via max. intern. and foram. lac. anter. Hymys same, without extern. branch.	Scirrus = intern. br. of ant. cerebr. (br. ext. leaves cran. and joins max. internia). Arctomys same, without extern. branch.	In Mustela fr. tr. communis vertebr. fr. aorta.		In Mustela, anterior fr. tr. com. verteb.
Proboscida.....	f. From truncus car. impar.; fr. aorta direct; Elephas.					
Artiodactyla.....	g. From truncus car. impar.; from right innom. Sus.					
Perissodactyla.....	h. Each c. com. from right innom.; from innom. communis.					
Equus.....	i. From fr. carot. impar.; from r. innom.; from innom. communis.	From carot. ext. via max. intern. in Ovis.	Sns; from max. int. = carot. ext.	2. Connected with occipitalis; w. basilar by small branches.		
Ceta. { Halicore } " { Phocena } " { Delphinide }	As in c..... As in d.			As in 1. As in 3.		
Carnivora.....	k. No carot. comm. Carot. intern. and ext. fr. innom.					5. Anter. fr. man- nar. intern.
Edentata.....	As in c, except Phocidae = d., also Brachypus, Dasypus and Cyclosturus.					
Insect-ivora { Sorex } " { Talpa } " { Erinaceus }	As in c..... As in l..... As in d.....					
Cheiroptera.....	l. C. comm. fr. each innom.; fr. aorta.					
Quadrumania.....	As in d.					
Homio.....						1st fr. subcl., rest of dors. div. from aorta.

	<i>A. caeliaca.</i>	<i>A. mesenterica.</i>	<i>A. iliaca.</i>	<i>Sinus venosus.</i>	<i>Vene anonymæ.</i>	<i>v. Hemizygeæ or Vertebrates poster.</i>
Leptocardi. Dermopteri.....	From aorta.....			a. Present; con- tractile.		I. Supravertebral. (a continuation of cau- dalis); On left side only. II. Two, called "Trun- ci transversi," Re- ceive subclavie, ver- tebrales and hemia- zygeæ.
Hyperoptreti..... Hyperoarti.....						I. One on left side.... II. Two, called "Trun- ci transversi," Re- ceive subclavie, ver- tebrales and hemia- zygeæ.
Elasmobranchii.....	" Includes Mesen- terica anterior.	A posterior only.		Present		II. Subvertebral. a. Emptying into anonyma. * Of equal size. Re- ceive renales reve- hentes. Conn. w. a subvert. sac.
Plagiostomi Squali.....	In <i>Lamna</i> sp. devel- opes retes mirabiles near diaphragm.					** The dexter larger.
Pristes Rajæ.....	[Mesent.ant. separate]					* Of equal size (Dio- don).
Holocephali Teleostei.....	[In <i>Thynnus</i> a sub- hepatic rete.] [In <i>Gadus</i> g. from aorta-root.]			Present		* Of equal size; breaking into spongy masses or retes in Accipenser.
Plectognathi.....						Do not receive re- nal reveals. aa. Emptying into iliaca. Two, equal.
Ganoidei Chondrostei.....						
Holostei Dipnoi..... Batrachia..... Protoidea.....	" Gastrica separate from aorta.	Many, small.....	Symmetrical.	Present. "		
Trachystomata Trematodera Myctodera.....	" Gastrica indepen.	Two, anter. & post.	Give femoralis and epigastrica. Rise at mid. of coccyx			
Anura..... Gymnophiona Reptilia.....	From left a.-root, in- cluding both mesen- terics.			Present.		

	" Four gastriceæ.	" " " "		Continuation of an- onyma dextra and v. cava inf.	An. sinistra the con- tinuation of jugularis only.	a. Emptying into Anonyma. One me- dian.
Ophidia.....						
Amphisbænia						
Lacertilia.						
Testudinata	From aorta.) A gastrocyploica in- stead.	United, fr. left a.-rt. One, fr. left a.-root.	Hypogastric & cru- ralis separate.	a. Present..... ? aa. Absent.....		III. Above heads of ribs comm. iliaca and anonyma. II.?
Crocodylia.....	One, incl. gastr. and aorta-root. " Excl. mesent.; fr. abdom. aorta.	Super, fr. aorta; inf. fr. caudalis s. sacra- media.	1. None; cruralis & hyp g. separate; latter fr. caud. s. sacra med., not giving ischiadica, w. rises from aorta & is larger th. cruralis. Cruralis and hypog. mostly separate.		Coronaria enters an. sinistr. anonym. from union of vertebrales first, then jugularis, yma.	III. a. Each unites w. frank then ent. anon. Comm.
Apteryx.....	" Fr. ab. diaphr'm. One fr. aorta.	Sup. fr. ab. diaphr. Independent.....		aa.....		(II.) aa. Enter v. cava descend. or anter., or the two anonym.
Mammalia.....		Infer. wanting.....	Ischiadice fr. aorta {larger than cruralis} =hypog. of Meckel?]		"	"
Implacentialia.....		Infer. present.....	Ischiad. fr. hypo- gastr., etc.?		"	"
Monotremata.....		Super. wanting in Cavia.				1. Two, equal.
Marsupialia						"
Placentialia.....						"
Rodentia.....					Elephas.....	Except?
Proboscidia.....					III. An. sinist. enters dextra (coronaria ent. comm. fr.) Conn. by a cross trunk in Lepus.	2. One, or dextra much larger. "
Perissodactyla.....						"
Solidungula.....						"
Cetacea.....			Wanting in cruralis. Hyp'g. ending in retes in Manatus.			IV. a. Run in spinal canal; emerge, unite and enter anon. dext. II.
Carnivora.....					Frinaceus & Sorex as II.	" In Talpa, 2, equal; one entering Right atrium.
Edentata.....		Talpa, super. emp- tying in coeliaca.				" The right much larger, empt. into v. cav. desc.
Insectivora.....		Vespertilio, super. emptying in coeliaca.				
Chiroptera.....						
Quadrumania.....			2. Present.			

	<i>Vena caudalis.</i>	(<i>V. vertebralis</i> et) <i>V. Jugularis (extern.)</i>	<i>V. cava ascendens.</i>	<i>V. iliaca.</i>	<i>V. portæ.</i>	<i>V. hepaticæ.</i>
Leptocardii					Contractile rhythmically.	
Dermopteri	A. Single..... a. Prolonged directly into hemiazygosæ.	A. Does not take blood from brain. Single (enters sinus venosus); on left side only (fr. skull).	None.....		Fr. aliment. canal and organs.	I. Two or three; emp. into sinus venosus.
Hyperotreti					(a). Contr. rhythm'y. Receives veins of abd. wall. Has a sac-like expansion. (b): Not contractile.	
Hyperoarti		(b). Two vertebral. (from skull) mostly receive subclavia.	".....		Concealed in margin of spiral valve.	
Elasmobranchii		I. Double; one each side. Verteb. take blood from skull.	".....		Finally single.	Exhibit sinuses.
Plagiostomi	Common intercost. trunks subdivided in kidneys.				Often rec. veins of walls of abdomen (homolog. of epigastrica). Often fr. to liver are very numerous, esp. Eventognathii.	II. Mostly one; often two; rarely three.
Rajæ.....					One trunk.	One.
Holocephali						
Teleostei.....	b. Continued as renalis advehens; as renalis, receives common trunks of 2 or 4 intercostals.	I. or single (entering sin.) in Cottus, Thynnus; often dilate into sinuses.	" [present in Perca, from spermatica and pneumatica; does not ramify in liver.]			
Ganoidea Chondrostei.....			None.			
Polyodon.....						
Accipenser.....						
Holostei.....	Divides to join renalis advehens.	B. Takes blood fr. brain.	A. Present; formed fr. renal, revententes. Passes through liver.	A. Is a renal. adveh.	From a median abdominalis anter., or epigastrica.	a. Empty into v. cava ascend.
Dipnoi.....						
Batrachia						
Trachystomata						
Proticia	c. Forks, each fork uniting w. cruralis.					
Mycodera	None; crural. = renalis adv.					
Anura.....						
Gymnophiona						
Reptilia						
					An origin fr. each iliaca.	

	(1.) Dexter only into anonyms.		From fork of caud. (= ? hypogas.) only on left; on right from caudalis and abdom. impar.	Is continuation of v. abdominalis w. rec. left; v. of aliment. canal & accom. organs; contains a long spiral valve; originates fr. iliaca dextra only. An origin fr. each iliaca.	
Ophidia.....					
Amphisbrenia. Lacertilia.....					
Testudinata.....	Fr. cranial sinuses.		Fr. caud. (<i>hypogas.?</i>) and cruralis.	Three; 1st from two symmet. v. abd. ant. 2 fr. do. abd. post. 3d fr. v. tract. intestinal.	b. Empty into atrium dextrum.
Crocodylia.....	A. Single; hypaxonic.		AA. <i>Is not penalis aco.</i> I. Sends off large ren. adv., takes up. ren. rev. [Previously conn. by anast.] continued as abd. anter.	Three; an abd. fr. a. each side fr. iliaca, & v. of aliment. canal & organs.	a.
Aves.....	Two, unite and continue into V. portae.	A. Do not receive bl. fr. brain, or a small branch only. Not near course of carotids; anastomosis nr. head; right is larger, or alone (as in <i>Picidae</i> sp.) Subst. by verteb. Run in cervic. canal.	2. Fr. hypogas. and crur. [hypogas. a continuation of lat. fk. of common caudalis; as such perforates kidney.]	Comm. trunk from unitted caud., taking up v. tractus intest.; [v. = mesenterica.] or former is a right v. port., the latter one or more v. p. sinistrae.	a. Usually 2, dext. & sinist. in liver.
Apteryx.....	Ent. v. cava ascend.	B. Take blood from brain; verteb. small, in cervic. canal.	Not imb. in kidney. 2. No part. of hypogas. passes thr. kidn.	From splenic and a. sup. mesenter. only.	
Mammalia.....					
Implacentalia. Placentalia. Rodentia and Proboscidea. Artiodactyla.....					
Perissodactyla.....	In many into right iliaca.				Semilunar valves in Bos.
Cetacea.....					Semilunar valves in Equus.
Carnivora Edentata and Insectivora. Cheloptera. Quadrumania.....		C. Take no blood fr. brain; jugular. intern. do this.			

δ. The Extent of Parallelism.

Prof. de Serres and others have stated it as their belief that the lower "branches" of the animal kingdom are identical with the undeveloped forms of the higher ; i. e., that the mollusk and articulate are not merely parallel with, but the same as the lower conditions of, the vertebrate. The works of various embryologists, as von Baer and Lereboullet, have shown this statement to be erroneous, "and founded on false and deceptive appearances." The embryos of the four great branches of the animal kingdom appear to be distinct in essential characters from their first appearance. But Lereboullet, who, in his prize essay, has compared with care the development of the trout, pike, and perch of the Teleosts, with that of a *Lacerta* among reptiles, has failed to point out characters by which the embryos of the two vertebrate classes essentially differ, for a considerable period. It is true that, as each and all of the species belong to widely different generic series, parallelism is of the kind to be called *inexact* or *remote*. But enough is known of embryology and paleontology to render it extremely probable that the historic predecessors, of the types whose embryology Lereboullet studied, formed a series of parallels of the kind termed in this essay *exact*.

Lereboullet states that a certain difference exists between the eggs of the fishes and those of the *Lacerta*. This is for us merely stating that the parents of the embryos differ, a fact which no one will contest. The same may be said of the elevated or depressed character of the surface of the vitellus on which the embryo reposes.

Secondly, after the appearance of the embryo the *Lacerta* is furnished with the amnios and allantois ; the Teleost not. This is certainly neither a generic, ordinal, nor class character of the adult, for it is but temporary ; therefore, in generic, ordinal, and class characters the embryos of the Teleost and Reptile are still identical. It is a physiological character, and not morphological, and therefore far the less likely to be a permanent one, even in embryos, under changed circumstances. The female of one of the species of *Traehycephalus* inverts the skin of the back at one season of the year to receive her eggs, because she can not lay them in the water ; the other species of the genus do not. The next genus in direct morphological line possesses a single species whose female does the same for the same reason ; but the rela-

tions of these species and genera are zoologically the same as though this modification did not occur. Many such instances will occur to many naturalists. It is not pretended that they are as important as the presence of the allantois; but they constitute a character, no doubt, similar in kind, and entirely at the service of the needs of the great system of morphological succession. The same may be said of the vascular area of the Reptile.

Lereboullet concludes his summary of the differences between the Teleost and Reptile, up to the period of completion of the heart, by saying, "It is easy to perceive that all these differences, however important they may appear, are constituted by the accessory organs of the embryo, and do not modify the development of the latter, which progresses in reality exactly as in the fishes." He says the same previously, as to the relation of the same to the bird and mammal.

We have, then, in the embryos of the lower vertebrates at a certain time in the history of each, an "*exact parallelism*" or *identity* with the embryonic condition of the type which progresses to the next degree beyond it, and of all the other types which progress successively to more distant extremes.

We have, however, so far, every reason to suppose that the embryos of the other branches of animals never present an exact parallelism with those of the Vertebrata.*

The embryo of the fish and that of the reptile and mammal may be said to be generically, if not specifically, identical up to the point where preparation for the aërial respiration of the latter appears. They each take different lines at this point. The fish diverges from the course of the reptile, and proceeds to a different goal; the shark does the same, but proceeds a shorter distance; while the Dermopter scarcely leaves the point of departure. No doubt, there have been types which never left this point and *whose plan of circulatory system* is identical with that of the embryo reptile and mammal. *Such a type was only generically different from the reptile or mammal which had only taken the succeeding step*, provided other structures were not superadded.

By comparing the development of types of different classes in

* At about the time this was written the important papers of Haeckel on his admirable Gastræa theory were published, but had not reached the author. Haeckel shows the approximate identity of all the types of embryonic development. (Note, 1886.)

certain features which are only ordinal or generic in meaning, very erroneous conclusions may be reached by the inexact student as to the want of parallelism of classes to each other. Thus Rathke says of the development of the eye of the snake *Tropidonotus*, at a certain period, that it is far in advance of that of the mammal at the same stage. Here, says the objector, is a case where their parallelisms do not coincide; the mammal is really similar to a younger stage of the reptile.

But, in fact, the size of the eye is but a generic or family character; if the development of the lemur had been compared with the snake, the mammal would have been found to be in advance; of the mole, much farther behind. If the snake selected were the purblind *Atractaspis*, almost any mammal would have been in advance; if, on the other hand, the great-eyed *Dipsas*, but few Mammalia would have been parallel to it.

In a word, to find *exact parallelism* it is necessary to examine the closest allies.

It is also of first importance to distinguish between the *existence* of generic or higher characters, and their condition under various circumstances of *individual life*. If a foetal or larval character be conserved through the adult life of a type, it will be of course adapted to the functions of mature age. Thus the undeveloped character of the horns of the genus of deer, *Rusa*, are not accompanied with the marks of individual youth of the corresponding stage of *Cervus*; its individuals are fully grown and *functionally* perfect. The species of *Hyla* are not small and incapable of self-preservation and reproduction, as is the corresponding stage of *Trachycephalus*; they are functionally developed. The student need not be surprised, then, if, when identity or exact parallelism is asserted, he finds some differences dependent on age and adaptation, for if he be an anatomist he need not be informed that a morphological relation constitutes types what they are, not a physiological.

II. OF RETARDATION AND ACCELERATION IN GENERIC CHARACTERS.

First. Of adult metamorphosis:

The question has necessarily arisen, Have these remarkable relations between genera resulted from an arrangement of distinct generations according to a permanent scale of harmony, or have the same genetic series of individuals been made to assume the

different positions at the same or different periods of the earth's history.*

Prof. Marcel de Serres proposed the theory of repressions of development to account for the existence of the lower groups of animals *as now existing*, an error easily exposed, as has been done by Lereboullet in his various important embryological writings. But little observation is sufficient to prove that a mammal is not a shark where it has five gill-arches or aorta-bows, nor a batrachian where it has three, or a reptile where it has the two aorta-roots. This has been already sufficiently pointed out by von Baer, who says there is "keine Rede" of such a theory as was afterward proposed by de Serres. Thus are true the rules propounded by this author.† 3. "Each embryo of a given animal type, instead of passing through the other given animal found, diverges still more from it." 4. "In the basis, therefore, the embryo of a higher animal type is never identical with an inferior type, but with the embryo only of the latter."

I think that I have already made some progress in proving that the near or true generic relationship is one of absolute developmental repression or advance. Paleontology shows that families and orders, as now existing, were preceded in time by groups which are synthetic or comprehensive, combining the common characters of modern generic series. This process of synthesis must, it is obvious, if continued, result in the near approximation of the single representatives of the now numerous and diverse groups. There is every reason to believe that a backward view through time will show this to have prevailed throughout the

* Some naturalists seem to imagine that the demonstration of the existence of intermediate types is only necessary to establish a developmental hypothesis. Thus Dr. Dohrn ("Ann. Magaz. N. Hist.," 1868), writing of his discovery of that most interesting genus, *Eugereon*, which combines characters of Neuroptera with those of Hemiptera, does not hesitate to say that it proves the truth of Darwin's theory. Now, it appears to me that a demonstration of the existence of a regularly graduated succession of types, from the monad to man, would be only the minor of a syllogism without its major, in evidence for development, so long as the proof of transition of one step into another is wanting; and the idea that such a discovery could establish a developmental theory is entirely unfounded. Indeed, the reasoning in which some indulge—if we dare so call the spurious article—based on this premise alone, is unworthy of science. The successional relation of types, though a most important element in our argument, has been long known to many who give no sanction to the idea of development.

† "Entwicklungsgeschichte," p. 224.

Vertebrata and other branches, as we already can in part prove. And I have no doubt that the synthetic types, which represent modern orders, have existed in a generic relationship subordinate to the plan of the synthetic class, and that the latter have existed as genera only, of the type of the great branch. This is not ideal. We only have to look to our extinct ganoids, Archegosaurus, Labyrinthodonts, Compsognathus, Archæopteryx, Ornithorhynchus, etc., to realize these facts.

The first genera then formed a scale of which the members were identical with the undeveloped stages of the highest, and each to each according to their position.

Such a series of antitypic groups having been thus established, our present knowledge will only permit us to suppose that the resulting and now existing kingdoms and classes of animals and plants were conceived by the Creator according to a plan of his own, according to his pleasure. That directions or lines of development toward these ends were ordained, and certain laws applied for their realization. That these laws are the before-mentioned law of RETARDATION AND ACCELERATION ; and law of NATURAL SELECTION.

The first consists in a continual crowding backward of the successive steps of individual development, so that the period of reproduction, while occurring periodically with the change of the year, falls later and later in the *life history* of the species, conferring upon its offspring features in advance of those possessed by its predecessors, in the line already laid down partly by a prior suppression on a higher platform, and partly, as above supposed, by the special creative plan. This progressive crowding back of stages is not, however, supposed to have progressed regularly. On the contrary, in the development of all animals there are well-known periods when the most important transitions are accomplished in an incredibly short space of time (as the passage of man through the stages of the aorta-bows, and the production of limbs in *Batrachia anura*) ; while other transitions occupy long periods, and apparently little progress is made.

The rapid change is called metamorphosis ; the intervening stages may be called larval or pupal. The most familiar examples are those which come latest in life, and hence are most easily observed, as in the insects and frogs. When, during the substationary period, the species reproduces, a constancy of type is the result ; when the metamorphosis only appears at the period of reproduction, a protean type is the result ; when the metamorphosis is crowd-

ed back to an earlier period of life, then we have another persistent type, but a new genus of a higher grade than its predecessor.

In reviewing many examples everywhere coming under the eye of the naturalist, it is easy to perceive what would constitute a *plastic* and what a *conserved* condition of generic, or even of specific form.

As one or more periods in the life of every species is characterized by a greater rapidity of development (or metamorphosis) than the remainder, so in proportion to the approximation of such a period to the epoch of maturity or reproduction, is the offspring liable to variation. During the periods corresponding to those between the rapid metamorphoses the characters of the genus would be preserved unaltered, though the period of change would be ever approaching.

Hence the transformation of genera may have been rapid and abrupt, and the intervening periods of persistency very long; for it is ever true that the macrocosm is a parallel or repetition of the microcosm in matter and mind. As the development of the individual, so the development of the genus. We may add: so the development of the whole of organized beings.

These metamorphoses may be fitly compared to those in the molecular constitution of matter. The force of cohesion between the atoms of a vapor steadily increases with descending temperature, and in a regular ratio, till a given point is reached, when a sudden metamorphosis to a denser or liquid condition takes place. Nor have we reason to believe, with regard to many substances, that there is any parallel relation between the temperature and the molecular constitution before or after the metamorphosis takes place. So, the temperature continuing to descend, the molecular character of the liquid remains unchanged until, the *vis conservatrix* suddenly giving way at the ordained point, a solid is the result. Thus, while the change is really progressing, the external features remain unchanged at other than those points, which may be called *expression-points*.

Now, the *expression-point* of a new generic type is reached when its appearance in the adult falls so far prior to the period of reproduction as to transmit it to the offspring and to their descendants, until another *expression-point* of progress be reached.

Thus a developmental succession does not so obliterate the lines drawn around Nature's types as to render our system ineffectual as an expression of them.

The successional acceleration or retardation in metamorphosis may be best illustrated in certain tailless batrachians, by the following tables. These are taken, it will be remembered, from the Bufonidæ and Hylidæ as examples of "exact parallelism"; three are now added from the Ranidæ and Discoglossidæ. The case of "inexact parallelism" is that of the Scaphiopodidæ.

Whether they are cases of acceleration or retardation can only be determined by reference to the paleontology of the respective groups, or a careful comparison of times of metamorphosis. In the case of the Discoglossidæ I suspect it to be retardation, as the highest genus is extinct. The others I shall arrange with them for temporary convenience. Were I dealing with a group of Ganoïds, I should imagine the process to be retardation, as this group is going out of existence. On the other hand, were they higher Oscine birds, we might imagine the case to be reversed.

Assumed,	Series No. 1.	No. 2.	No. 3.
140th gen.	:	:	Bombinator... Hyla..... Epidalea.
120th gen.	:	e :	Alytes *.....
100th gen.	:	e Pf :	Discoglossus.....
80th gen.	:	e Pf F : Scytopsis..... Bufo sp.
60th gen.	:	e. Pf F Ex : Osteocephalus..... Bufo sp.
40th gen.	:	Pf : F Ex t :
20th gen.	Pf :	∅F :	Latonia..... Trachycephalus... Peltaphryne .
1st gen.	:	∅ :

Persistence audity apparatus. (Series 1 only.) Front ossified Lose tail. Prefrontals meet (in series 1 and 3 only). Hatched.	Exostosis.	Temporal roof.	Reproduce.	Death
--	------------	----------------	------------	-------

FIG. 3.

.....	} Ixalus. { No vom. teeth. Sometimes " Always "
.....	T :	
.....	T F :	} Rhacophorus.
.....	T F Ex :	
.....	T F Ex :	} Polypedates.
.....	

Hatch. Front ossified. Lose tail. Vomercine teeth. Furcation of last phalange. Exostosis cranium. Reproduce.	United prefrontals. Temporal roof.	Points not attained.
--	---------------------------------------	----------------------

FIG. 4.

* A parotoid gland of small size is added here, but is not generic as compared with Bombinator, as the latter has collections of crypts on the same region and over the body.

First series.
 • Didocus.
 ?
 ?
 Pelobates.
 ?
 Cultripes.

Second series.
 Spea.
 ?
 ?
 Scaphiopus.
 ?
 ?

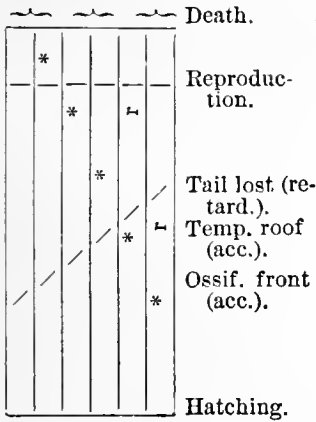

Fig. 5

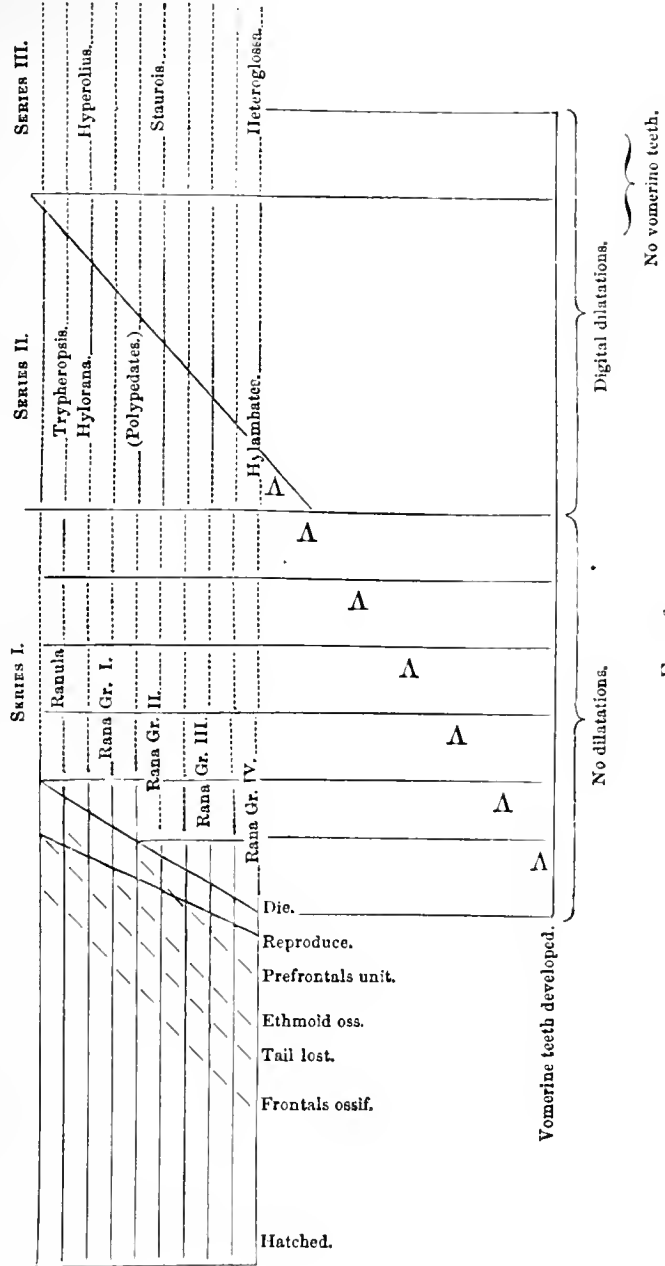

Fig. 6.

In the preceding diagrams each horizontal column represents the life history of the individuals of each genus. The line of dots, stars, etc., represents the same developmental stage of each, as it appears earlier or later in the life of the individuals. The point of crossing the breeding period is that at which the character is rendered permanent. When the change falls on this period the character is not generic, as in *Ixalus*, Fig. 4. The period of losing the tail, like that of breeding, is represented as occurring at nearly the same time in the history of every genus, as it is gener-

ally seasonal. Yet this is not always so, and, like the other characters, has most likely had its period of shifting. Compare difference of time of development, for instance, of the frontal and prefrontal bones in Figs. 3 and 6. The comparison of the adult stages of the less developed genera, at the tops of the columns, with the larval conditions of those more fully developed, may be traced in the absence of characters which appear in the latter. I have convinced myself of the accuracy of the above relations by the examination of many skeletons and wet preparations of adults and larvæ.

The diagrams* are representations of nature, and not ideal sketches. It is to be noted as remarkable that the advance throughout so many diverse groups is in the *same direction*, viz., to complete or excessive ossification of the cranium; and this identity of progress might be readily shown by adding other characters, were it not that the tables would become too complex for convenience.

Has any such transition from genus to genus ever been seen to occur?

It must of course take place during the life of the individuals of a species, and probably at different times during the lives of different individuals, dependent on their relative vigor. In our view, ordinary metamorphosis is such a change, and we have stated its bearing in this form, that "every character distinguishing suborders, families, and genera is to be found among the individuals of some species, living or extinct, to mark new varieties or stages of growth."

a. The Developmental Relation of Generic to Specific Characters.

For the relation of the law of retardation and acceleration to specific characters we will look to development again. While the

* Notes on the diagrams: Fig. 4. Polypedates is here restricted to *P. maculatus* and *P. quadrilineatus*. The other species are referred to *Rhacophorus*, which has not hitherto rested on any proper basis; the asserted character—the palmation of the hands—being one quite graduated from species to species among *Hylæ*. *Chiromantis*, Peters, is referred to the same, as its character is not strongly marked and is visible in other species. For similar reasons *Leptomantis* is referred to *Ixalus*.

Fig. 6. In each of series ii and iii, two series are mingled for the sake of comparing the structures of the prefrontal bones. Thus *Heteroglossa*, *Staurois*, *Hylorana* and *Trypherosia* are one series, and *Hyperolius* and *Hylambates* members of another.

young of *Trachycephalus* are successively different genera, they preserve most of their specific characters so as not to be mistaken. Agassiz says of the development of the North American turtles,* "I do not know a turtle which does not exhibit marked specific peculiarities long before its generic characters are fully developed." The same thing can be said of the characters of our salamanders, whose specific marks appear before their generic or even family characters. I suspect that this will be found to be a universal law.

It also follows, if a developmental process, as proposed, has existed, that at times *the change of generic type has taken place more rapidly than that of specific,† and that one and the same species (if origin be the definition) has, in the natural succession, existed in more than one genus.*

Apart from any question of origin, so soon as a species should assume a new generic character it ceases, of course, to be specifically the same as other individuals which have not assumed it. If supposed distinctness of origin be, however, a test of specific difference, we shall then have to contend with the paradox of the same species belonging to two different genera at one and the same time.

It follows, therefore, in our interpretation of nature, that groups defined by coloration alone are not to be regarded as genera, as is done by some ornithologists and entomologists. They are simply groups of species in which distinctive generic characters had not appeared up to the period of reproduction. Inasmuch as in development certain specific characters appear first, among them part or all of the coloration pattern, it is obvious that the latter do not belong to the generic category. The employment of such characters, then, in this sense, is only to commence reversing the terms generic and specific, and to inaugurate the process of regarding each species as type of a separate genus.

β. Of Probable Cases of Transition.

Thus the transition between the toothed and edentulous conditions in Cetacea takes place in the ordinary growth of the individuals of the genus *Globiocephalus*, and the transition between

* Contrib. "N. Hist. United States," i, p. 391. Note.

† See "Proceedings Academy," Philadelphia, 1867, p. 86, where I observe that generic characters are probably less inherent than specific.

the ossified and non-ossified types of *Chelonia* occurs during the life of the individuals of the genus *Dermatemys*.

But, in attempting to demonstrate this proposition, we must bring forward facts of another kind. The anti-developmentalists are accustomed to put such changes aside, as part of the necessary history of established types; hence we will not appeal to such.

1. The frog *Ranula affinis*, of South America, was described by Peters as probably a climatal variety of European *Rana temporaria*. In this he is supported by the fact that the specific characters do not differ more than would characterize it as a local variety, were it an inhabitant of Europe. But I have found that it differs generically in the non-ossification of the ethmoid bone, as has been confirmed by Steindachner, and represents an embryonic condition of the same bone in *Rana*. It is in fact an undeveloped *Rana*. That this is a true genus is confirmed by many specimens, by additional species, and by the fact that the allied genus *Tryphlopsis*, embracing three species in the same region, differs in the same way from the otherwise identical genus of the Old World, *Hylorana*.

2. The South African Saurians, *Chamæsauro anguina* and *Mancus macrolepis*, are very closely allied in specific characters in all respects, though distinct. They have one important ground of generic distinction: the latter has one pair of limbs less than the former. They are rudimental in *Chamæsauro*, and the disappearance in *Mancus* is but another step in the same direction. The difference in specific characters is of much less degree.

3. In the genus *Celestus* there are numerous species, which range from a slender snake-like form with weak limbs, to stouter, strong-limbed forms with a more saurian build. Among these the Haytian *C. phoxinus* is well distinguished by form and coloration. An allied genus from the same region is *Panolopus*, which in specific characters approaches the *C. phoxinus* very closely, much more so than any *Celestus* (one species possibly excepted). But in generic characters it is distinguished by the loss of all its toes and the non-separation of nine plates on the end of the muzzle. The genus *Diploglossus*, on the other hand, occupying a superior place on account of the division of the fronto-nasal into three, is, in specific characters (of *D. monotropis*) much closer to the stout *Celesti* than the species of the latter genus are among themselves.

4. The *Gronias nigrilabris* is a Silurid, which in specific char-

acters more nearly resembles the *Amiurus lynx*, than the latter does the *A. albidus* and many other species of the genus. The *A. lynx* is found in the same streams. The important generic character, the absence of eyes, is, however, its constant feature (in three specimens known to naturalists, others to fishermen).

5. The *Cinclidium maximum*, a large tree-toad of Brazil, resembles in all its characters the *Centrotelma geographicum*. The specific differences between them amount to almost nothing, but both sexes of the former grow larger and are furnished with a generic peculiarity in the addition of some phalanges to the thumb.

6. The *Oporornis agilis*, Baird, a North American bird of the Tanager family, resembles very closely, in form, color, and habits, the adjacent species of the adjacent genus *Geothlypis*. While its specific characters are thus very close to *Geothlypis tephrocotis*, it differs in the generic feature of a longer wing. By this it is associated, and properly so, with another species *O. formosus*, which has the general color and habits of species of *Myiodioctes* (*M. canadensis*), the next related genus.

7. The following fact I give on the authority of Prof. Leidy, who will publish it in his forthcoming work on the extinct Mammalia of Nebraska, etc.

Three species of *Oreodon* occur in the Miocene strata; they are a larger, a medium, and a small sized species. In the Pliocene beds above them they are represented by three species of *Merychys*, which are in all respects known, identical specifically with the three preceding. Each one may thus be said to be more nearly allied to the species of the other genus than to its fellow of the same genus, in specific characters. But each, on the other hand, differs from each in generic characters. The teeth of *Merychys* are more prismatic, have longer crowns and shorter roots, approaching the sheep, as *Oreodon* does the deer.*

* This phenomenon suggests an explanation on the score of adaptation, which the other cases do not. The existence during the later period of a tougher material of diet would increase the rapidity of wearing of the crown of the tooth, and require a longer crown and greater rapidity of protrusion. This necessitates a diminution of the basal shoulder and shortening of the roots, producing the prismatic form aforesaid. The deer browse on forest foliage, which is more tender, while the *Cavicornia* graze the grasses, which contain, as is known, a greater amount of silex; hence the more rapid attrition of the tooth.

This may have been the case with the two extinct genera; the different periods

8. The *Coreopsis discoidea* T. and G., var. *anomala*, Gray, is, according to Mr. Aubrey Smith, much more nearly allied to *Bidens frondosa* than to other species of its own genus, and the latter is nearer to it than to other species of *Bidens*. It differs chiefly, if not altogether, in the generic character: the barbs of the achenia are directed upward; those of the *Bidens* downward.

From these and many other such instances it may be derived: *That the nearest species of adjacent genera are more nearly allied in specific characters than the most diverse species of the same genus.*

9. While *Taxodium distichum* and *Glyptostrobus europæus*, conifers of North America and of Eastern Asia, respectively, are readily distinguished by generic peculiarities of their cones, in specific characters they appear to be identical.*

Confirmatory of this proposition is the statement of Parker: † “In tracing out the almost infinite varieties of the modifications of any one specific type of shelled Rhizopod, my friend Prof. Rupert Jones and I found that *like varieties of distinct species are much nearer in shape and appearance than unlike varieties of the same essential species.*” (It is not unlikely that species should here be read genus and variety species, though the latter may not fulfill the requirements in regard to distinctiveness observed among higher animals. In types like the Rhizopod, forms of this grade may not be really differentiated. Their enormous geographical range would suggest this, if nothing else.)

Objection.—A class of objectors to the preceding explanation of the relations in question will ascribe them to hybridization. They have already done so to considerable extent among the Teleosts (see the writings of von Siebold, Steindachner, and Günther). That hybrids exist in nature will be denied by none, but that they are usual or abundant is not a probable condition of a creation regulated by such order as ours is. The tendency to modify in given lines of generic series, if admitted, will account for many of the cases regarded as hybrids by the above authors, for it is to be remarked in many cases how the generic characters

during which they lived may have seen a change from forest to prairie. (It is not intended to suggest that the species of the two genera are necessarily of the same or any given number.)

* See Meehan, “Proc. Amer. Ass. Adv. Sci.,” 1868. Newberry, “Ann. Lyc.,” N. Y., 1868.

† “Transac. Zoöl. Soc.,” London, 1864, p. 151.

are strikingly affected, and are chiefly used in guessing at the parentage. This is among Cyprinidæ so much the case that there is scarcely an example of a hybrid between two species of the same genus brought forward, but often between species of different genera.

γ. *Ascertained Cases of Transition.*

This naturally suggests that, in accordance with the theory of acceleration and retardation, a transition can take place in the life history of species. Have we any means of proving this suspicion ?

1. The genus *Ameiva* (Saurians of South America) has been composed of species of moderate size furnished with acutely tricuspid teeth. *Teius*, on the other hand, embraces very large species with the molars obtusely rounded and of the grinding type. These genera are generally held to be well founded at present. I find, however, that in *Ameiva pleii*, which is the largest species of the genus, in adults the greater part of the maxillary and mandibular teeth lose their cusps, become rounded, then obtuse, and finally like those of *Teius*. While young, they are true *Ameivæ*. Strangely enough the *A. pleii*, from Porto Rico, acquires but three such obtuse teeth when of the size of the other (St. Croix) forms. In youth the teeth of all are as in other *Ameivæ*. Here is a case of transition from one genus to another in the same species.

2. In the important characters of the possession of branchiæ, of maxillary bones, and of ossified vertebræ, the tailed *Batrachia* presents a series of a rising scale, measured by their successively earlier assumption. Thus *Salamandra atra** produces living young, which have already lost the branchiæ ; *S. maculosa* living young with branchiæ ; *Plethodon*† produces young from eggs which bear branchiæ but a short time, and do not use them functionally ; *Desmognanthus nigra* uses them during a very short aquatic life ; *D. fusca* and other Salamanders maintain them longer ; while *Spelerpes* preserves them till full length is nearly reached. Finally, species of *Amblystoma* reproduce while carrying branchiæ, thus transmitting this feature to their young as an adult character. And it is a very significant fact that *Spelerpes*, which bears branchiæ longest, next to *Amblystoma*, is associated

* See Schreiber's "Isis," 1833, p. 527 ; Koeliker, "Zeitschr. f. wissensch. Zoölogie," ix, p. 464.

† Baird, "Iconographic Encyclopædia" ; Wyman, Cope.

in the same zoölogical region with a genus (*Necturus*) which differs from its four-toed form (*Batrachoseps**) in nothing more than the possession of the osseous and branchial characters of its larva, in a permanent and reproducing condition. That this is a genus, to be one day converted into *Batrachoseps* by an acceleration of its metamorphosis, or that has been derived from it by the reverse process, I am much inclined to believe.† In support of this I quote the following examination into the time of change of the species of *Amblystoma* from my essay on that genus: ‡

“The great difference between the different species, and between individual species in this respect, may be illustrated by the following comparison between the size of the animals at the time of losing the branchiæ, so far as known, and that to which they ultimately attain.

SPECIES.	SIZE AT LOSS OF BRANCHIÆ.		AVERAGE FULL SIZE.	
	In.	Lines.	In.	Lines.
<i>A. jeffersonianum</i> ,	1	5.75	6	
<i>A. punctatum</i> ,	1	10	6.1	6
<i>A. conspersum</i> ,	1	10.5	2	7.5
<i>A. opacum</i> ,	2	2	3	9.5
<i>A. texense</i> ,	2	1	?	
<i>A. microstomum</i> ,	2	3.5	4	
<i>A. talpoideum</i> ,	3 (perhaps too large).		3	9.5
<i>A. parotium</i> ,	3	7.5 (not smallest).	7.2	2.5
<i>A. tigrinum</i> ,	{ 3	7 to	8 to 10	
	{ 6	7		
<i>A. mavortium</i> ,	{ 3	9.5 to	8	9
	{ 8	0		
<i>A. mexicanum</i> ,	? branchiæ persistent.		8	”

The last species, though not uncommon in collections, is not known to pass through its metamorphoses in its native country, but reproduces as a larva, and is therefore type of the genus *Siredon* of Wagler, Cuvier, Owen, and others. The larva of *A. mavortium* in like manner reproduces, but their offspring have in the Jardin des Plantes and at Yale College undergone an early metamorphosis. #

* See Cope, “*Jour. Ac. Nat. Sci.*,” Phila., 1866.

† *Necturus* differs from all true Salamanders in the possession of the os intercalare of the skull; the parallelism is therefore inexact. (Note, 1886.)

‡ “*Proceed. Academy*,” Phila., 1867.

Through the kindness of Prof. Duméril I have received both larvæ and adult of the species here noted, and observed by him. The larva is, as he states, *Siredon lichenoides* of Baird, while the adult is his *Amblystoma mavortium*, not *A. tigrinum* (= *luridum*), as also supposed by Duméril. (Note, 1886. I now believe these forms to belong to one species.)

Here is a case where all the species but two change their generic characters; one changes them or not, according to circumstances, and one does not change them at all. What are the probabilities respecting the change in the first set of species?

As we know from the experiments of Hogg, Duméril, and others that metamorphosis is greatly hastened or delayed by the conditions of temperature and light, what would not be the effect on such a protean species of a change of topographical situation, such as the elevation or depression of the land? And I have no hesitation in saying that if the peculiarities of series of individuals of *A. tigrinum* and *A. mavortium*, in the respects above enumerated, were permanent, they would characterize those series as species, as completely as any that zoölogists are accustomed to recognize. For the evidences on this head, see the discussions of those species in my monograph.

The experiments of Hogg, above alluded to, are as follows, as given by him in the "Annals and Magazine of Natural History."

He placed a number of impregnated ova of frogs in vessels arranged at regular distances from the light, in a cave. The lessening degrees of light were of course accompanied by a corresponding but much less rapid decline in temperature. The resulting effects on the metamorphosis may be tabulated as follows:

Mo.	day.	Temperature			
		60°	56°	53°	51°
3	11	Egg.	Egg.	Egg.	Egg.
	20	Larva free,	*	*	*
	25	*	Larva free,	*	*
	31	*	*	Larva free,	Larva free.
4	10	Larva very large,	*	*	*
	22	Metam. complete,	Larva large,	Larva large,	Larva small.
8	11		Metam. complete,	*	*
	28			Metam. complt.	*
10	31				Metam. comp.

3. The reproduction of some species of insects before they complete their metamorphosis is a well-known fact, and it is particularly to the point that, in many of them, some individuals do attain to their full development, while the many do not. Westwood says,* "Two British species of this family (the Reduviidæ), *Prostemma guttula* and *Coranus subapterus*, are interesting on account of their being generally found in an undeveloped state, the latter being either entirely apterous or with the fore-wings rudimental, although occasionally met with having the fore-wings

* Uhler informs me that Amyot's asserted color characters are not reliable.

completely developed." "I think," says Spinola, "that the presence of wings and their development depends on the climate"; and, in speaking of *Oncocephalus griseus*, he says, "The influence of the northern climate appears to have arrested the development of the organs of flight. It will be seen that I have referred elsewhere that I have noticed that it is especially in hot seasons that certain species acquire wings, while the circumstance noticed respecting the ordinary occurrence of winged specimens of *Microcœlia* in the West Indies is confirmatory of the same opinion."

4. It is now known that certain Orthoptera do not get through their metamorphosis in time for the period of reproduction, and hence never, or in rare instances only, develop more than a short distance beyond the pupa state.

5. My friend P. R. Uhler tells me of an example among Hemiptera of the genus *Velia*. The species *V. rivulorum*, Fab., and *V. currens*,* of Europe, are only distinguished by the developmental feature of the presence of wings in one, and their absence in the other. Another species of the tropical region of the West Indies, *Halobates americanus*, Uhler, is furnished with wings, while its individuals, which occur abundantly in North America, have been generally supposed to lack them. Individuals, however, no doubt occur whose development is so far accelerated as to permit them to acquire wings before the period of reproduction, since one such has been found by Uhler.

These wing characters are in many cases generic, it appears to the writer; and the fact that they differ, without corresponding specific differences, is important evidence as to the origin of the genera.

6. The females of the Lepidopterous genus *Thyridopteryx* never develop beyond the pupa state, according to the same authority, before reproduction; they are reproducing pupæ, so far as the external characters concerned in metamorphosis go. In other words, the latter have been retarded, while the reproductive system and others have progressed. Now, generic characters are seen in the first, not in the last. The influence of the males is sufficient to prevent more than a part of the offspring from being retarded in the same manner.

I have selected a few of this class of facts which have come before my mind during the present writing, as drawn mainly from

* On "Insects," ii, p. 493.

my own experience. How many more of the same purport could be found by search through the great literature of science, or in the field of nature, may be readily imagined. I have no doubt that the field of entomology especially will furnish a great number of evidences of the theory of acceleration and retardation, especially among the insects with active pupæ.

Finally, having already stated the law according to which these processes naturally take place, I quote the following significant language of Hyatt in the above quoted essay on the Cephalopoda, as approaching nearer to the "law of acceleration and retardation" than anything I have found written. He says:

"In other words, there is an increasing concentration of the adult characteristics of lower species, in the young of higher species, and a consequent displacement of other embryonic features, which had themselves, also, previously belonged to the adult periods of still lower forms."

The preceding propositions have been formulated as follows, a few additions being now made:

I. That genera form series indicated by successional differences of structural character, so that one extreme of such series is very different from the other, by the regular addition or subtraction of characters, step by step.*

II. That one extreme of such series is a more generalized type, nearly approaching in characters the corresponding extreme of other series.

III. That the other extreme of such series is excessively modified and specialized, and so diverging from all other forms as to admit of no type of form beyond it.†

IV. That the peculiarities presented by such extremes are either only in part or not at all of the nature of adaptations to the external life of the type.‡

V. That rudimental organs are undeveloped or degraded conditions of the respective characters developed or obliterated in the extreme of the series.

VI. That the differences between genera of the same *natural* series are only in the single modifications of those characters which characterize the extreme of that series.

* St. Hilaire, Owen, Agassiz, Duméril.

† Dana on "Cephalization"; Leconte.

‡ Owen on "Cetacea," "Trans. Zoöl. Soc.," London, 1866, p. 44. Leconte on "Carabidæ," "Trans. Amer. Philos. Soc.," 1853, p. 364.

VII. That the relations of the genera of a primary series are those of the different steps in the development of the individuals of the extreme genus *ab ovo* (*von Baer, Agassiz*) (with sometimes the addition of special adaptive features?).

VIII. That the presence, rudimental condition, or absence of a given generic character can be accounted for on the hypothesis of a greater rapidity of development in the individuals of the species of the extreme type, such stimulus being more and more vigorous in the individuals of the types as we advance toward the same, or by a reversed impulse of development, where the extreme is characterized by absence or "mutilation" of characters.

IX. And that, as the character of the genus at the period of reproduction of its species is that which is perpetuated;

X. So the character of the genus has been first inferior, then protean, and then advanced, as the metamorphosis has been by a retrograde movement in time, posterior to, at, or anterior to the period of reproduction.

XI. That it therefore results that there is one primary structural type involved in such a series of species, which is made to present, at any given period in its geologic history, that appearance of succession of genera ordained by Creative Power.

δ. On the Origin of Inexact Parallelism.

The hypothesis can only be demonstrated in case of *exact parallelism*. If proved in these, it readily accounts for the cases of *inexact parallelism*, which are of course in any single period vastly in the inajority. First take the case of *simple inexact parallelism*. A series of individuals of the genus *Didocus* undergo the metamorphosis of the cranial structure earlier and earlier in life, commencing by completing the ossification of the membrane of the fronto-parietal region in full age, until at last it becomes completed as early as the period of reproduction. Heretofore the adult offspring have appeared during a long period, invariably characterized by the larval cranium; but like now producing like, this development springs into new power, and the offspring ossify the cranial bones far earlier than their immediate predecessors; in a word, the genus *Pelobates* has been created! At this state of progress *Didocus* is an undeveloped *Pelobates*.

Let us, however, suppose the "acceleration" of development of the cranial bones still to progress. The character appears now soon after the ordinary metamorphosis has been passed, and now

a little before. The identity of *Didocus* with the undeveloped *Pelobates* is thereupon lost!

So may have been the relations between *Pelobates* and *Cultripes*. *Pelobates* was probably once identical with the undeveloped *Cultripes*; but the same acceleration has concentrated the characters more rapidly than the other larval stages, leaving *Pelobates* behind.

This I conceive to be the explanation of this relation: when the parallelism is inexact by two steps, as in *Spea* to *Didocus*, by the obliterated ear and ossified xiphisternum. The continued concentration of characters has been carried to earlier stages till the identity exists in the adult state of neither one, but at a period of larval life of both, shortly preceding the adult period of the lower. The relations between the *Amblystomidæ* and *Plethodontidæ*, which I have elsewhere * pointed out, have probably had their origin in this way.

If we attempt to prove the identity of the modern Mammalian foetal circulation with that of the modern adult fish, we may find nearly an exact parallel in this respect, as it is the basis of class distinction; but in other respects the identity will not exist, rendering the parallel inexact or remote. The structure of the origins of the aorta is at one time identical with that of the shark, with one exception: in the former but four aorta-bows appear together; in the latter five. In the former the first disappears as the fifth comes into being. This is simply a continuation of *acceleration*. The first generalized representative of the *Mammalia* lost the first aorta-bow toward the latter part of its growth, and became the next genus in advance of the selachian. The fact that these bows do not appear exactly simultaneously, but rather successively, renders it necessary that in a regularly shortening period of possession of transitory characters, one such, as the existence of the first aorta-root, should vanish before the appearance of a permanent, the fifth, in the more specialized types, where acceleration reaches its maximum. This is indicated by the fact that in the *Batrachia*, where the acceleration has not attained so high a degree, the first and fifth aorta-bows co-exist for some time, though the first and second disappear before maturity.

So also with the splitting of the *bulbus arteriosus*. As in the *Batrachia*, the pulmonary *ductus communis* only is to be sepa-

* "Jour. Ac. Nat. Sci.," Phil., 1866, p. 100.

rated ; the remaining bulbus is divided by a long valve or incomplete septum, tracing the division of the aorta-roots. In the serpent (Rathke) this division is so accelerated as to appear at nearly the same time as the septum of the pulmonary duct. In the mammal, on the other hand, while the division of the aorta-root takes place as soon as in the last, the pulmonary septum is accelerated so as to appear long before the first named. Hence, in the septa in the serpent, the singular anomaly seems to present of the mammal passing through the Batrachian stage, while the serpent, a nearer relative, does not.* If, however, we take the less typical serpent, we will find the aortic septum to appear a little later, thus giving the Batrachian type, and if we reverse the order of time, so that the succession becomes one of retardations, we will find the same known ratio will bring us to an identity under all circumstances.

This, then, is the explanation of the divergence and want of "exact parallelism," which is observed in comparing the developmental histories of all types *not most closely allied*. It has not, according to our theory, *always been* a divergence, but was at a prior epoch in each case a relation of "exact parallelism," the lower type a repressed higher ; the former identical with one of the stages of the latter. But the process which has produced this relation, continued, has of necessity destroyed it, so that the exact parallelism has always been a temporary relation, and one shifting over the face of the system.

III. OF HIGHER GROUPS.

First. Comparison of the contemporary.

Having now admitted a developmental succession of genera, and, second, that this has progressed more rapidly at certain times in the earth's history than any modification of specific forms, the hypothesis already broached naturally comes up : *Has such transformation of types, generic or higher, taken place in any degree simultaneously, throughout a great number of species?* An affirmative answer to such a proposition is absolutely necessary to its acceptance as expressing the phenomena exhibited by geological succession of types. Let us try to answer the question put in a closer form. Have the same species been transferred from one

* This is the way indeed in which it is stated by Rathke, "Entwicklungsgeschichte der Natter," p. 164.

geologic epoch to another by a change of generic form ; and has not the genus been transferred from one epoch to another under change of ordinal type, and as a consequence the same species ?

As a reply I propose to render the affirmative of the first of these questions highly probable.

Paleontology only will be able to answer this question conclusively, though, as we have abundant evidence that the relations of species to genera and other higher groups were the same then as now, we may look to the present status as furnishing important evidence on the subject. We are turned at once to the probable history of development in the separate zoölogical areas of the earth's surface. The question may be asked, Are the present zoölogical regions on an equal plane as to the geologic relations of their faunæ, or are they related as the different subdivisions of a geologic period in time ?

I have on a former occasion asserted that the latter of these propositions was true.*

a. Of Homologous Groups.

Naturally following the admission of a developmental succession of organic beings is the question of its relation to the different surfaces of land and water on the earth. The following considerations bear on this subject.

Among the higher groups of animals can be detected series "homologous" on the same principle as the alcohols (? compound radicals) and their derivatives ; and the component types of each can be, and have been in many instances, shown to be "heterologous," as are the ethers, mercaptans, aldehydes, acids, etc. Among Mammalia two partly homologous series have been pointed out, Implacentalia and Placentalia ; possibly such are the types Altrices and Præoces among Aves ; of a lesser grade in this class are the parallel series of Pullastræ and Gallinæ, of Clamatores and Oseines. Among tortoises I have alluded to the Pleurodira as compared with the remainder of the order, already parallelized by Wagler ; and, of lesser grades, the series among Lacertilia of Aerodonta and Iguania, parallelized by Duméril and Bibron, and of Teidæ and Lacertidæ, compared by Wiegmann. I have discovered a full parallelism between the Raniform and Arciferous Anura. It is carried out between the Characini and a group of remaining Physostomous Fishes, perhaps not yet well defined ; it

* On "Arciferous Anura," "Journ. Ac. Nat. Sci.," 1866, p. 108.

is exhibited between the orders Diptera and Hymenoptera among insects. None of these comparisons can be allowed, of course, without the most searching anatomical and embryological analysis.

This *heterology* is what Swainson and others called "analogy" as distinguished from affinity. It *generally* relates genera of different zoölogical regions. Mimetic analogy, on the contrary, relates genera of the same region; it is a superficial imitation which has occurred to critical biologists, and is of much interest, though as yet but little investigated. It has as yet been observed in external characters only, but occurs in internal also; it has been accounted for in the first case by the supposed immunity from enemies arising from resemblance to well-defended types. No such explanation will, however, answer in the latter case. I believe such coincidences express merely the developmental type common to many heterologous series of a given zoölogical "region"; this will be alluded to a few pages later.

We naturally inquire, Is there anything in the food, the vegetation, or the temperature to account for this apparent diversity in the different regions? Are there not carnivora, herbivora, seed-eaters, insectivores, and tree-climbers, where game and grass, seeds and insects and forests grow the world over? We answer undoubtedly there are, and these adaptations to food and climate are indeed as nothing in the general plan of creation, for every type of every age has performed these functions successively.

B. Of *Heterology*.*

This relation will be exhibited by a few examples from groups known to the writer, commencing with the *Batrachia anura*.

	RANIFORMES.	ARCIFERI.
External metatarsal free.		
Aquatic.	Rana.	Pseudis.
Metatars. shovel.	Hoplobatrachus.	Mixophyes.
External metatarsal attached.		
	Feet webbed.	
Metatars. shovel.	Pyxicephalus.	Tomopterna.

* Some of the cases below cited as heterology I believe to be truly of this character; but some others are probably not such, but are merely series of genera presenting similar structural peculiarities as consequences of the operation of identical laws. I would place under this head, and withdraw from the homologous class, the families of *Lacertilia Leptoglossa*, *Diploglossa*, and *Typhlophthalmi*, those of the Old and New World *Quadrupana* and those of *Cephalopoda*. These distinct modes of origin of corresponding forms have been recently termed, by Lancaster, homogeny in the case of homologous groups, and homoplasy when the imitative types are on distinct lines. (Ed. 1886.)

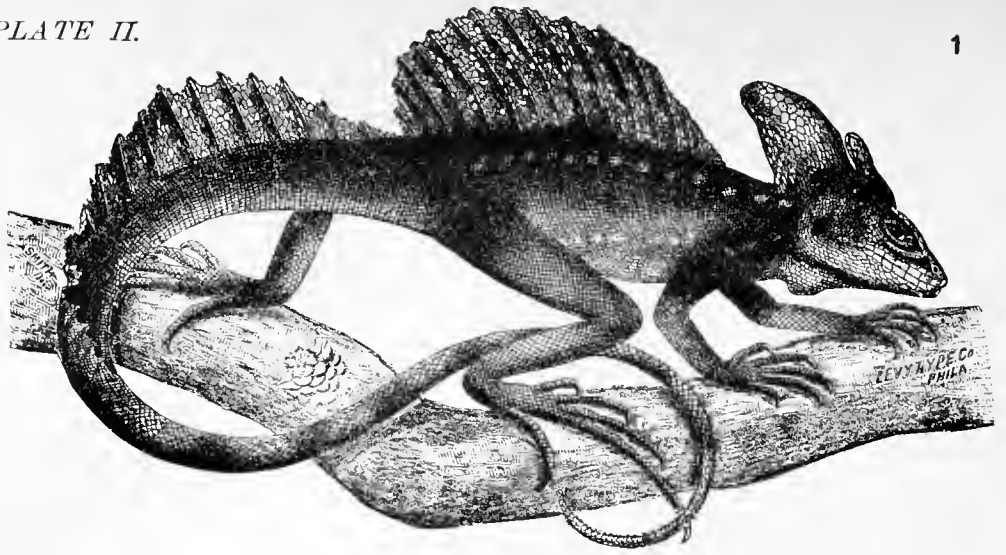

1

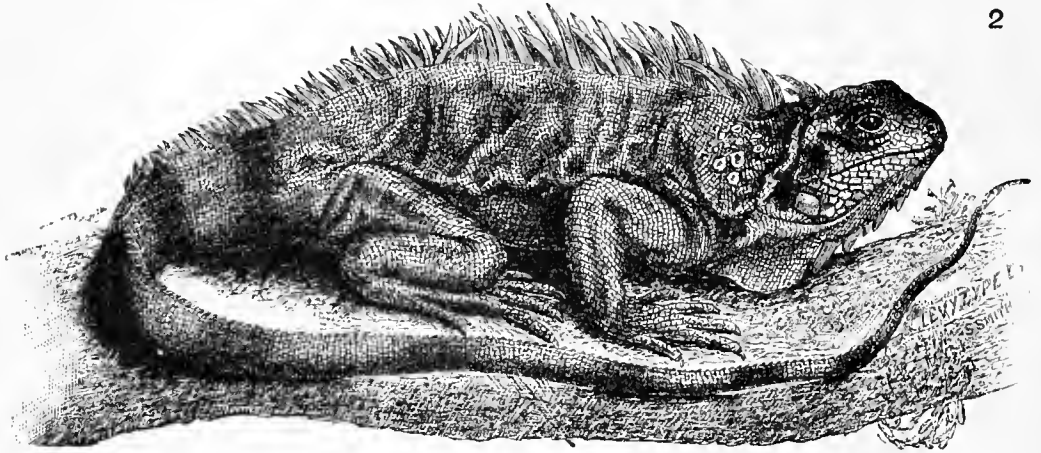

2

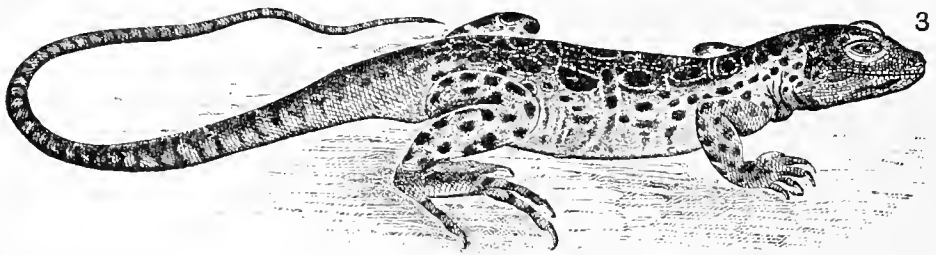

3

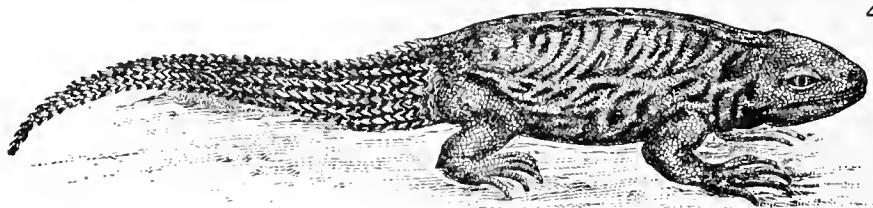

4

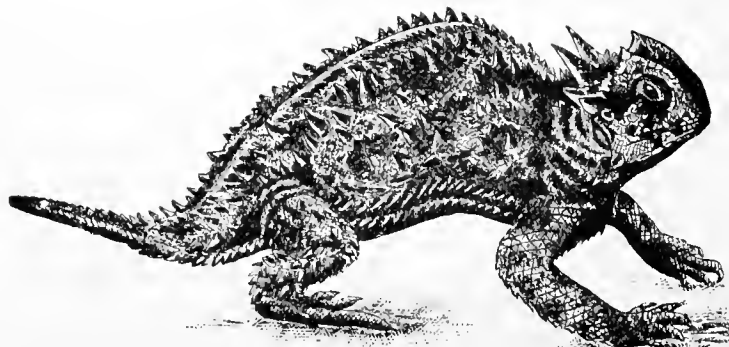

5

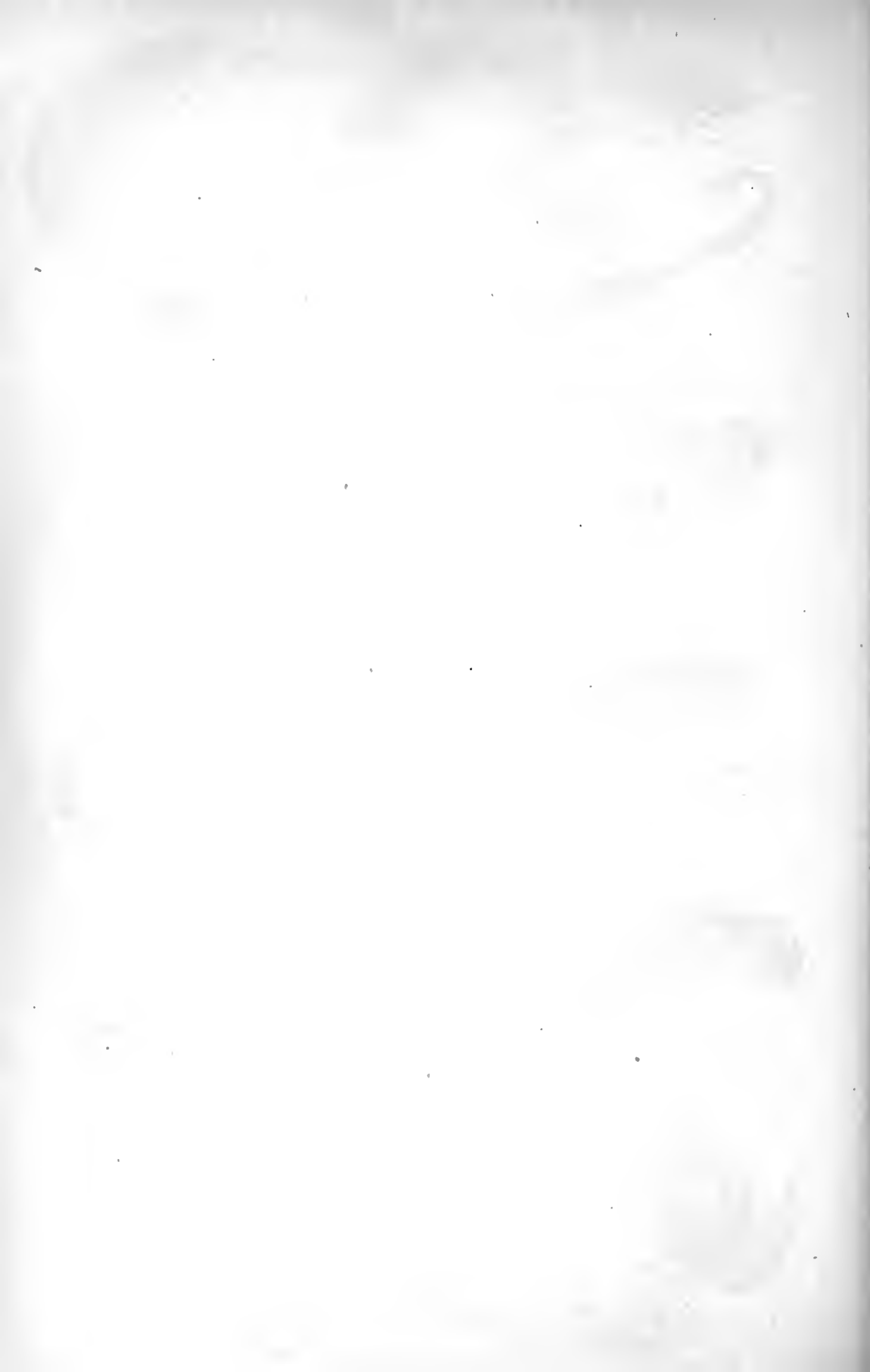

1

PLATE II a.

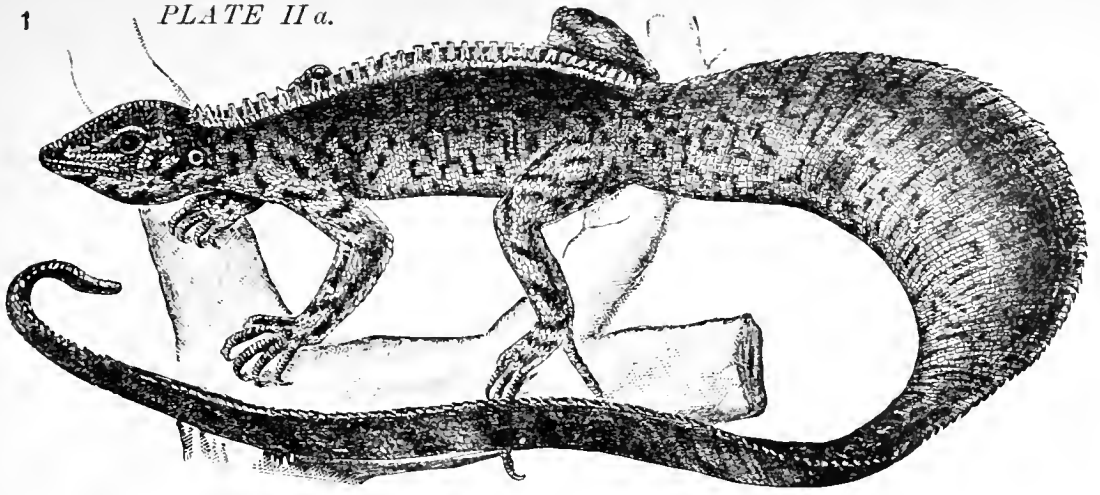

2

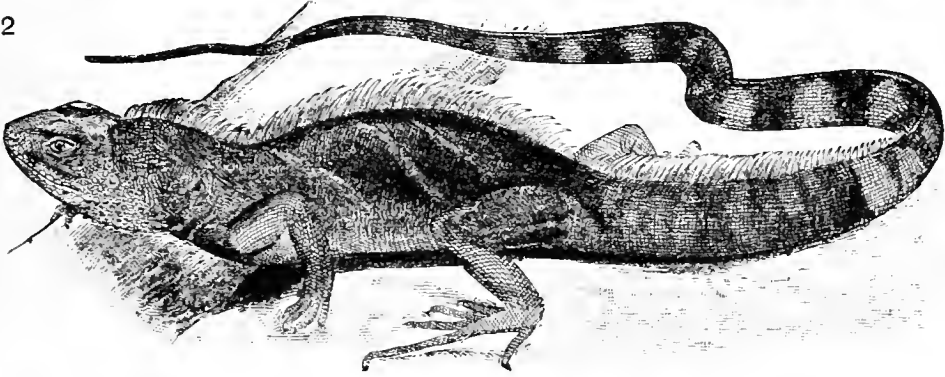

3

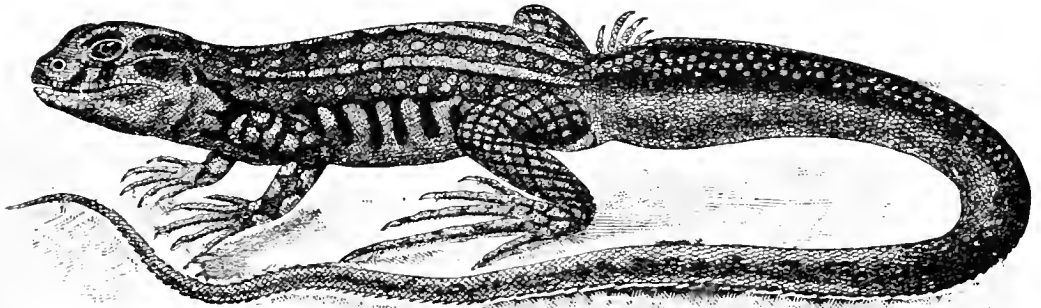

4

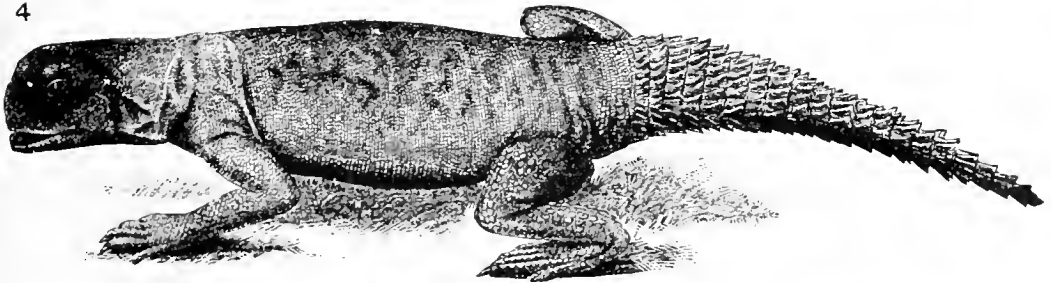

5

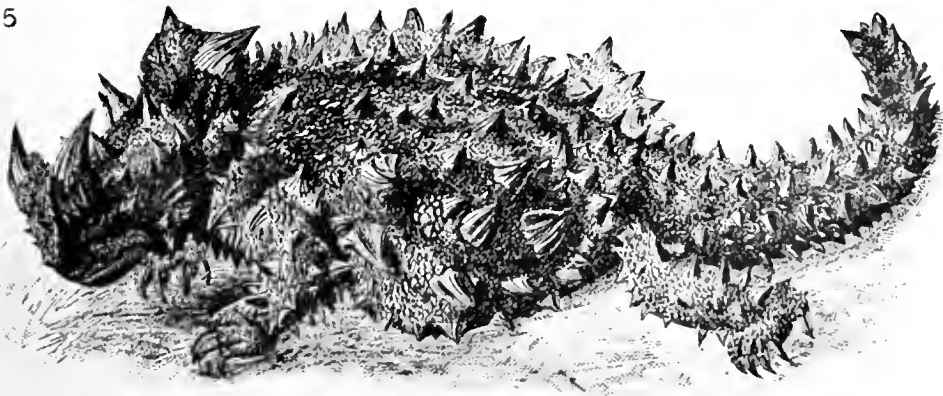

PLATE II.

Figures of Lizards of the family Iguanidæ to be compared with a homologous series of Agamidæ represented in Plate IIa. The species are :

FIG. 1. *Basiliscus plumifrons* Cope, Costa Rica. From Cope.

FIG. 2. *Iguana tuberculata* Linn., South America. From the "Standard Natural History."

FIG. 3. *Crotaphytus wislizeni* B. G., Sonoran Region of North America. From Baird.

FIG. 4. *Phymaturus palluma* Grav., Chili. From Bell.

FIG. 5. *Phrynosoma cornutum* Harl., Texas. From "Standard Natural History."

PLATE IIa.

Figures of Lizards of the family Agamidæ which form a homologous series with the Iguanidæ represented on Plate II.

FIG. 1. *Lophura amboinensis* Schloss., Amboina. From Wagler.

FIG. 2. *Physignathus montager* Günther, Siam. From Günther.

FIG. 3. *Liolepis bellii* Gray, China. From Duméril and Bibron.

FIG. 4. *Uromastix spinipes* Cuv., Arabia. From Guérin.

FIG. 5. *Moloch horridus* Gray, Australia. From "Standard Natural History."

	RANIFORMES.	ARCIFERI.
Arboreal; vom. teeth.	Leptopelis.	Hyla.
“ no “ “	Hyperolius.	Hylella.
Subarboreal.	Hylambates.	Nototrema.
	Feet not webbed.	
Terrestrial.	Cassina.	Cystignathus.
“ spurred,	Hemimantis.	Gomphobates.

Comparing the genera in a general physiological sense, we may parallelize further.

Aquatic, with digital dilatations.	Heteroglossa.	Acris.
Arboreal; cranium hy- } perostosed. }	Polypedates.	Trachycephalus.
“ cranium free.	Rhacophorus.	{ Hyla. { Agalychnis.

The same kind of parallels exists between the primary groups of the Testudinata, as follows :

	CRYPTODIRA.	PLEURODIRA.
Five complete pairs of bones across the plastron.	Pleurosternidæ.	Sternothæridæ.
Four pairs of bones across plastron; not more than two phalanges on all toes.	Testudinidæ.	Pelomedusidæ.
Three phalanges on most digits;		
Zygomatic arch; no parieto-mastoid.	Emydidæ.	Podocnemididæ.
Temporal fossa over-roofed by parietal.	Macrochelys.	Podocnemis.
No zygoma; a parieto-mastoid arch.	* * *	Hydraspididæ.

If we compare the peculiarities of generic structure merely with reference to their adaptation to the animals' habits, we will see the following :

	CRYPTODIRA.	PLEURODIRA.
Feet reduced for terrestrial progress.	Testudinidæ.	Pelomedusidæ.
Feet normal.		
Anterior lobe of sternum movable.	Cistudo.	Sternothærus.
	Cinosternum.	
Anterior lobe fixed.		
Neck very elongate.	Trionychidæ.	Chelodina.
Neck shorter; aquatic.		
Temporal fossa open.	Emydidæ in gen.	Hydraspididæ.
Temporal fossa over-roofed.	Cheloniidæ.	Podocnemis.

The parallels between the genera of the American Iguanidæ and the Old World Agamidæ are similarly quite close. They are shown on Plates II and II a.

	IGUANIDÆ.	AGAMIDÆ.
Abdominal ribs.		* *
No abdominal ribs.	Polychrus.	
Ribs greatly prolonged into a lateral wing.	* *	Draco.
Ribs not prolonged.		
Arboreal types, generally compressed.		
A dorsal and caudal fin supported by bony rays.	Basiliscus (no fem. pores).	Lophura (pores).
No vertebral fin.		
	No femoral pores.	
Form slender, scales in equal series.	Calotes. } Bronchocele. }	Læmanectus.
Form elongate; eyebrows elevated, tail compressed.	Gonyocephalus.	Ophryoëssa.
Form stouter, scales less regular.	Hypsibates.	Tiaris.
	Femoral pores.	
Low crested; small hyoid disk.	Brachylophus.	Diporophora.
High crested; large hyoid disk.	Iguana.	Physignathus.
Tail with spinous whorls.	Cyclura.	* *
Terrestrial types of flattened form.		
	Femoral pores.	
Tail with whorls of spiny scales.	Hoplocereus.	Uromastix.
Tail long, simple; scales small.	Crotaphytus.	Liolepis.
Tail simple, scales large.	Sceloporus.	* *
	No femoral pores; preanal pores.	
Tail with whorls of spines.	* *	Stellio.
Tail simple, not elongate, ear open.	Proctotretus.	Agama.
	Neither femoral nor anal pores.	
	Much flattened, tail short, scales irregular.	
Ear exposed.	Phrynosoma.	Moloeh.
Ear concealed.	(Doliosaurus, s. g.)	{ Phrynocephalus. Megalochilus.

A similar parallel may be drawn between the American Teidæ, and the Old World Lacertidæ, and in fact between all the families of the Lacertilia Leptoglossa. I have added to these for comparison two families of the Typhlophthalmi. Each family embraces one or more series, and these exhibit a remarkable similarity in the relative development of the limbs and digits; among the higher groups the parallelisms lie in the arrangement—as greater or less separation—of the head shields. The Scincidæ are cosmopolite; the Gymnophthalmidæ, which have the eyelids of their fœtus, are Australian; the Sepsidæ, either larval or senile in head shields, are mostly Ethiopian.

	<i>Lacertidae.</i>	<i>Tetide.</i> (no supranasals.)	<i>Anguillae.</i>	<i>Gymnophthalmidae.</i>	<i>Scincidae.</i>	<i>Sepsidae.</i>	<i>Pygopodi- ae.</i>	<i>Acontiadidae & Anelytropsidae.</i>
Two pair limbs. I. Toes 5-5.	<i>Lacerta.</i>	<i>Ameiva.</i> <i>Cnemidophorus.</i>						
A. Scales granular.	<i>Eremias.</i>							
B. Scales imbricate. Supranasals. Prefrontals, 2. (divided).	<i>Notopholis.</i>	<i>Centropyx.</i>	<i>Diploglossus.</i>	<i>Morethia.</i>	<i>Euprepis.</i> <i>Eumeces.</i>	<i>Amphiglossus.</i> <i>Sphenops.</i> <i>Gongylus.</i>		
Prefrontals, 0.	<i>Gerrhosaurus.</i>		<i>Celestus.</i>	<i>Cryptoblepharus.</i> <i>Ablepharus.</i>	<i>Cyclodus.</i> <i>Hinuilia.</i> <i>Mocoo.</i>			
No supranasals.	<i>Pleurostichus.</i>	<i>Cercosaura.</i> <i>Iphisa.</i> <i>Epleopus.</i> <i>Lepidosoma.</i>		<i>Menetia.</i>	<i>Campsodactylus.</i> <i>Ristella.</i> <i>Heteropus.</i>			
II. Toes 4-5.	<i>Platysaurus</i> <i>Cicagna.</i>	<i>Tretioscincus.</i> (<i>Acrantus.</i>)		<i>Gymnophthalmus.</i>				
III. Divided 3-3 to 2-3 times.	<i>Saurophis.</i>	<i>Brachypus.</i>	<i>Sauresia.</i>	<i>Miculia.</i> <i>Blepharactis.</i>	<i>Tetraedactylus.</i> <i>Chiamela.</i>	<i>Sepsina.</i> <i>Anisoterma (2-4).</i>		
IV. Divided 1-2 or 2-1 or 2-2.		<i>Chalcis.</i>		<i>Lerista.</i>	<i>Anomalopus.</i> <i>Siaphus.</i> <i>Hemitergus.</i> <i>Chelomeles.</i>	<i>Seps.</i> <i>Heteromeles.</i> <i>Sphenocephalus.</i> <i>Sepomorphus.</i>		<i>Nessia.</i>
V. One limb divided.		<i>Ophiogommon.</i>			<i>Brachymeles.</i> <i>Rhodona.</i>			
VI. Neither divided.	<i>Cattia.</i> <i>Chamaesaura.</i>		<i>Panolopus.</i>					<i>Evesia.</i>
One pair limbs.	<i>Mancus.</i>	<i>Propus.</i>	<i>Pseudopus.</i>			<i>Scelotes.</i>	<i>Pygopus.</i> <i>Delma.</i> <i>Plectholax.</i>	<i>Dibamus.</i>
No limbs.			<i>Ophcodes.</i> <i>Ophicosaurus.</i> <i>Anguis.</i> <i>Ophicomorus.</i>		<i>Soridia.</i>		<i>Aprasia.</i>	<i>Herpetosaura.</i> <i>Acontias.</i> <i>Typhlosaurus.</i> <i>Feylinia.</i> <i>Anelytropsis.</i>

The first comparison of these groups was made by Wiegmann (*Herpetologia Mexicana*), who employed, however, only the Scincidæ and Lacertidæ, and could not include the many types made known since his day.

From the class Aves I have selected only the homologous series of the Clanatorial and Oscine Passeres. Naturalists more fully acquainted with the genera could probably increase the examples of heterology largely. Each group furnishes us with carnivorous, insectivorous, and frugivorous forms; each with walkers, climbers, and sedentary genera; each with butcher-birds, thrushes, warblers (not in song!), wrens, and fly-catchers. Each and all of these types are *teleologically* necessary to any country complete in the wealth of nature, and to each geological period.

CLAMATORES.

OSCINES.

I. Tree-climbers, with long hind toe and tail feathers stiffened and acute.

Dendrocolaptidæ.

Certhiidæ.

II. Terrestrial in part, with the tertials as long as the primary quills.

Geobatidæ.

Motacillidæ.

III. Tree-perchers with hooked bill, graduating from powerful to medium and slender.

Formicariidæ

Turdidæ.

Thamnophilus.

Bill strongest, hooked.

Lanius.

Formicarius.

“ moderate.

Turdus.

Formicivora.

“ weak.

Sylvia.

Rhamphocœmus.

“ slender (wrens).

Troglodytes.

IV. Fly-catchers with flat bill and weak legs; wait for their prey and take it on the wing.

Tyrannidæ.

Muscicapa et aff.

V. Flat-billed berry and fruit eaters.

Cotingidæ.

Bombycillidæ.

From the Mammalia the well-known series of the Marsupialia and Placentalia may be chosen.

PLACENTIALIA.

MARSUPIALIA.

I. Toes unguiculate, in normal number; sectorial teeth; i. e., one or more molars with one or no internal tubercles; canines strong;

Carnivora.

Sarcophaga.

I. Digitigrade.

Toes 5—4.

True molars $\frac{3}{4}$ (upper incisors more numerous in some).

Amphicyon.

Thylacinus.

II. Plantigrade; molars tubercular.

a. Posterior molars $\frac{4}{4}$.

*

*

Dasyuridæ.

aa. Posterior molars $\frac{2}{2}$.

Ursidæ.

*

*

II. Toes unguiculate; molars with more than one row of pointed tubercles; canines weak or none; incisors large.

<i>Insectivora.</i>	<i>a.</i> Tubercular molars $\frac{4}{4}$, toes 4—5. Tail naked.	<i>Entomophaga.</i>
Gymnura.	Tail hairy.	Didelphys.
Cladobates.		Myoictis.
IV. Molars with transverse crests, no canines; tusk-like incisors; pairs of limbs of similar proportions.		
<i>Proboscidea.</i>	Two inferior incisors; molars with two cross-crests; size huge. <i>a.</i> Two rudimental lateral incisors above.	<i>Diprotodontide.</i>
*	*	Diprotodon.
	<i>aa.</i> ? One pair of incisors only above; a trunk.	
Dinotherium.		
V. No canines; two pairs of cutting incisors.	<i>a.</i> Three true molars.	
<i>Rodentia.</i>		* *
*	<i>aa.</i> Four true molars.	
*	*	<i>Rhizophaga.</i>

The parallels are in this case very imperfect in details, and but few worthy of the name can be made. They are, however, illustrative of a remote heterology, sufficiently remarkable to have claimed the notice of naturalists for many years.* I also have little doubt but that future paleontological discoveries will increase the number of parallels,† and bring to light truly heterologous generic terms of the Marsupial series. Predictions of this kind have been on many occasions fulfilled (e. g., some of D'Orbigny's among the Cephalopoda), and I look with confidence to the ultimate demonstration of that heterology here which has been already seen in the Batrachia and Reptilia.

The homologous groups of the Catarrhine and Platyrrhine Quadrumana are measured as follows :

	<i>Catarrhini.</i>	<i>Platyrrhini.</i>
Tailless.	Andropithecus.	*
	Simia.	*
	Hylobates.	*
Tail short.	Cynocephalus.	*
	Macacus.	Brachyurus.
Long tail.		
Thumb developed.	Cercopithecus.	Lagothrix.
		Mycetes.
Thumb rudimental.	Semnopithecus.	Brachyteles.
Thumb none.	Colobus.	Atles.

* We owe very many observations on the Marsupials to Owen.

† The extinct carnivorous family of the Nimravidæ which forms a homologous series with the cats (Felidæ) was discovered by the writer some years after this was written. (Ed. 1886.)

I append two homologous series, represented by the Nautilia and the Ammonites of the Tetrabranchiate Cephalopoda, which are distinguished, the first by the simple septa and the siphon central or marginal ventral; and the second by the complex and folded septa and siphon central or marginal dorsal. The parallelisms have been noted by Barrande, Bronn, and many conchologists, who can furnish a much more full table than the following, from the most recent sources:

NAUTILI.		AMMONITES.
	A. The shell straight, unwound.	
Orthoceras.		Baculites.
	B. The shell more or less curved or wound.	
	a. Simply curved.	
Cyrtoceras,	}	Toxoceras.
Phragmoceras,		
	aa. A more or less straight portion, folded on the remainder.	
	β. Folded portion in close contact with remainder.	
Ascoceras.	ββ. Folded portions not in contact.	Ptychoceras.
?	?	Hamites.
	aaa. One extremity spirally wound, the volutions not in contact.	
	β. Extremity of the shell prolonged beyond the wound portion.	
Lituites.	ββ. Extremity not prolonged in a line.	Ancyloceras.
	γ The spiral flat.	
Gyroceras.	γγ. The spiral elevated (heliciform).	Crioceras.
Trochocerus.	aaaa. Spiral turns of the shell in contact.	Turrilites.
	β. Extremity prolonged in line beyond the spiral.	
*	*	Scaphites.
	ββ. Extremity not prolonged beyond spiral.	
Nautilus.		Ammonites.

We may now consider the question of the origin of these higher groups. In the first place, we must lay down the proposition *that the characters which constitute groups "higher" in the comparison of rank* (we do not of course mean higher in the same line, as we say higher genus in a family, or higher order in a class) *are such solely from their being more comprehensive, or present throughout a greater range of species.*

What is true, therefore, in respect to characters of genera, is likely to be true in respect to characters of higher groups, such as we have been considering in the preceding pages. Believing, then, that a new genus has been established by the transition of a number of species of a preceding genus in order, without necessary loss of specific characters, I think the same process may have established the suborders and orders in question. That is, *that a large number of genera have near the same time, in past or pres-*

ent geological history, passed into another suborder or order by the assumption or loss of the character or characters of that to or from which they were transferred, and that without necessary loss of their generic characters.

I will cite a probable case of this kind, the facts of which I have already adduced.

It has been shown above that the genera of six of the families of the *Batrachia anura* form series characterized by the successive stages of ossification of the skull, terminating in a dermoössified condition, with over-roofed temporal fossæ. That in nearly all the other families similar relations between genera exist, but are nowhere carried so far. The character attained by all the first series is now only generic; but should all the genera of each of the six families assume this character in time, as is necessary in accordance with a development hypothesis, it would at once possess a new and higher importance, and would become ordinal or otherwise superior. It would define a series homologous with all those types which had not attained it. This character of the over-roofing of the temporal fossæ has actually attained a family significance among the *Testudinata*—e. g., as defining the marine turtles; and similar characters are found by Owen to characterize the *Labyrinthodontian* order of *Batrachia*.*

Agassiz has pointed out a similar and more extended case, in the *Heterocercal* and *Homocercal* ganoids. Had we not so many of the closest approximations between members of these groups, they would stand in the systems as two great homologous series, with their contained heterologous genera. As it is, these heterologous terms or genera are evidently so nearly allied that Agassiz, in the "*Poissons Fossiles*," has thought it best to arrange the latter together, thus instituting a system *transverse*, as it were, to the other. This may be necessary, since Kölliker points out transitional forms, and perhaps certain types may have begun to abandon the heterocercal form near the period of reproduction, producing offspring somewhat protean in character, preparatory to an earlier appearance and consequent permanence of the homocercal type. This is to be derived from the history of the metamorphosis of *Amblystoma*.

In the same manner the development of the convolutions of the brain does not define groups of the highest rank, since it pro-

* The roof here alluded to by Owen includes some two distinct bones not known in the arch of the *Anura*, and therefore different.

gresses chiefly during the later periods of embryonic life, and is therefore a "developmental character." Owen has endeavored to distinguish the primary divisions of Mammalia by the character of these convolutions, whereas they really define only the subgroups of the orders. For we have Lissencephalous (smooth-brained) monkeys—certain lemurs—and smooth-brained Ruminants—i. e., the extinct *Brachyodon* and *Anoplotherium*, according to Lartet and Gratiolet. The lowest types of the existing smooth-brained Mammalia, including especially those with no or rudimental corpus callosum, the Marsupials, are also distinguished by the non-development of the deciduous teeth * (excepting one premolar). If now, through some topographical change, the whole series of Mammalia between the smooth-brained and convolute-brained were lost to us, as by the elevation of a region, and the absence of favorable localities or bodies of water for the preservation of their remains, we would have to study two homologous groups, with the heterologous terms of each corresponding with each other, as do now the genera of the Clamatores and Oscines of the Arcifera and Raniformia, etc.

In the same way the characters defining Implacental Mammalia will be found transitional in some type, and this great series, homologous with the Placentals, will have to be placed in closer connection, in its genera, with the series of the latter, with genera of the same, perhaps, now extinct.

γ. Of Mimetic Analogy.

It has been often remarked that the animals of the Equatorial Ethiopian region were very generally of smoky and black colors. This is remarkably the case, and the peculiarity of the genus *Homo* in this respect is shared by birds, reptiles, and fishes in a considerable degree. This can not be traced to the effect of torrid climate, for the same latitudes in India and the Malaysian Archipelago, and in South America, do not produce such colors.

The similarity in color of desert types has also been remarked. The gray sand-hue so well adapted for concealment is universal, with few variations, in the reptiles of the Tartar and Arabian

* This I have alluded to as the non-development of the permanent series; the homology of the dental system of Marsupials appears, however, to be with the latter and not with the milk series. See "Flower," "Trans. Roy. Soc.," 1867. (Wortman now denies the correctness of Flower's view, and demonstrates that the milk series is primitive. See "Encyclopædia of Dentistry," 1886. Ed. 1886.)

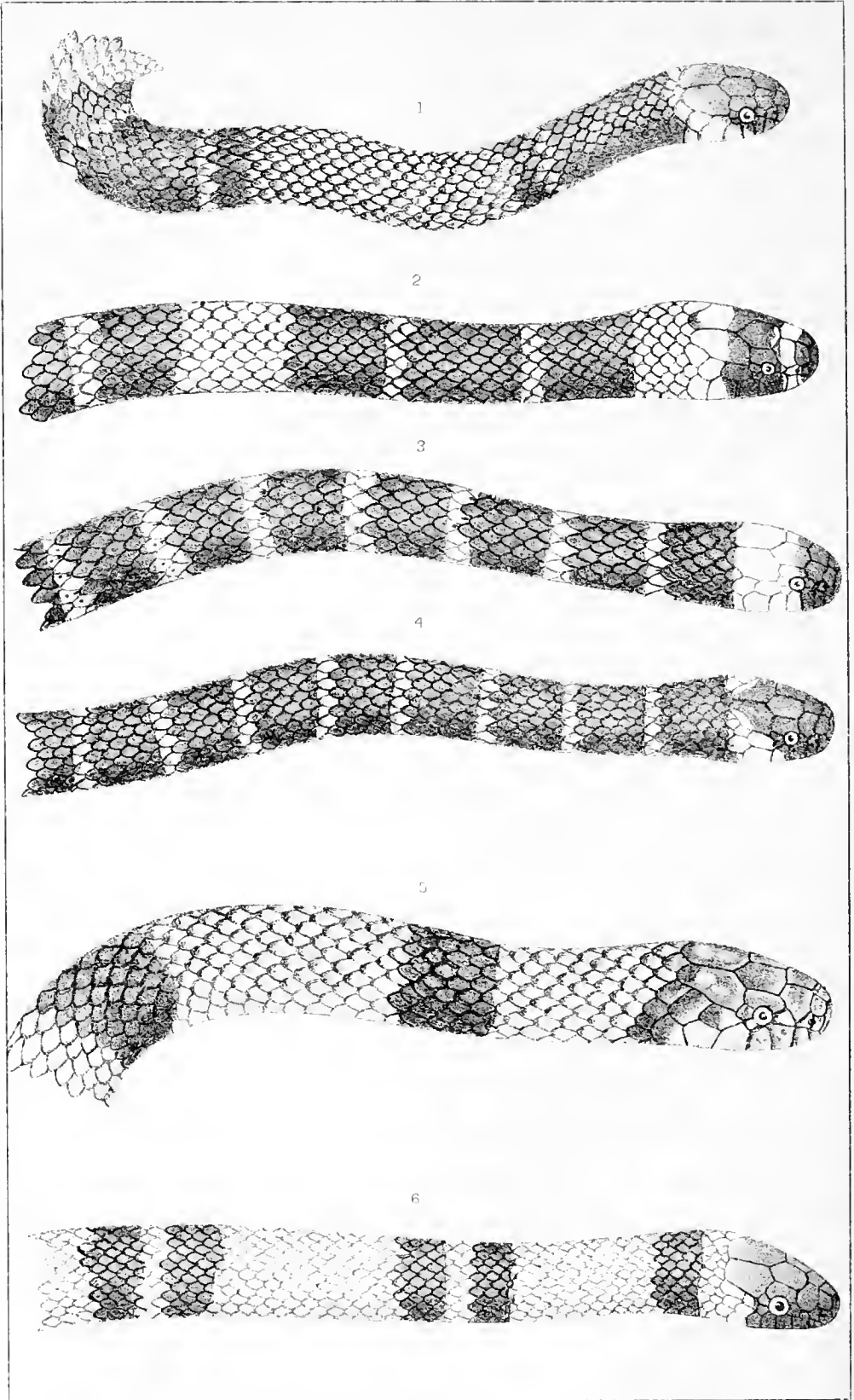

T. Enslin & Son. Phila.

MIMETIC ANALOGY

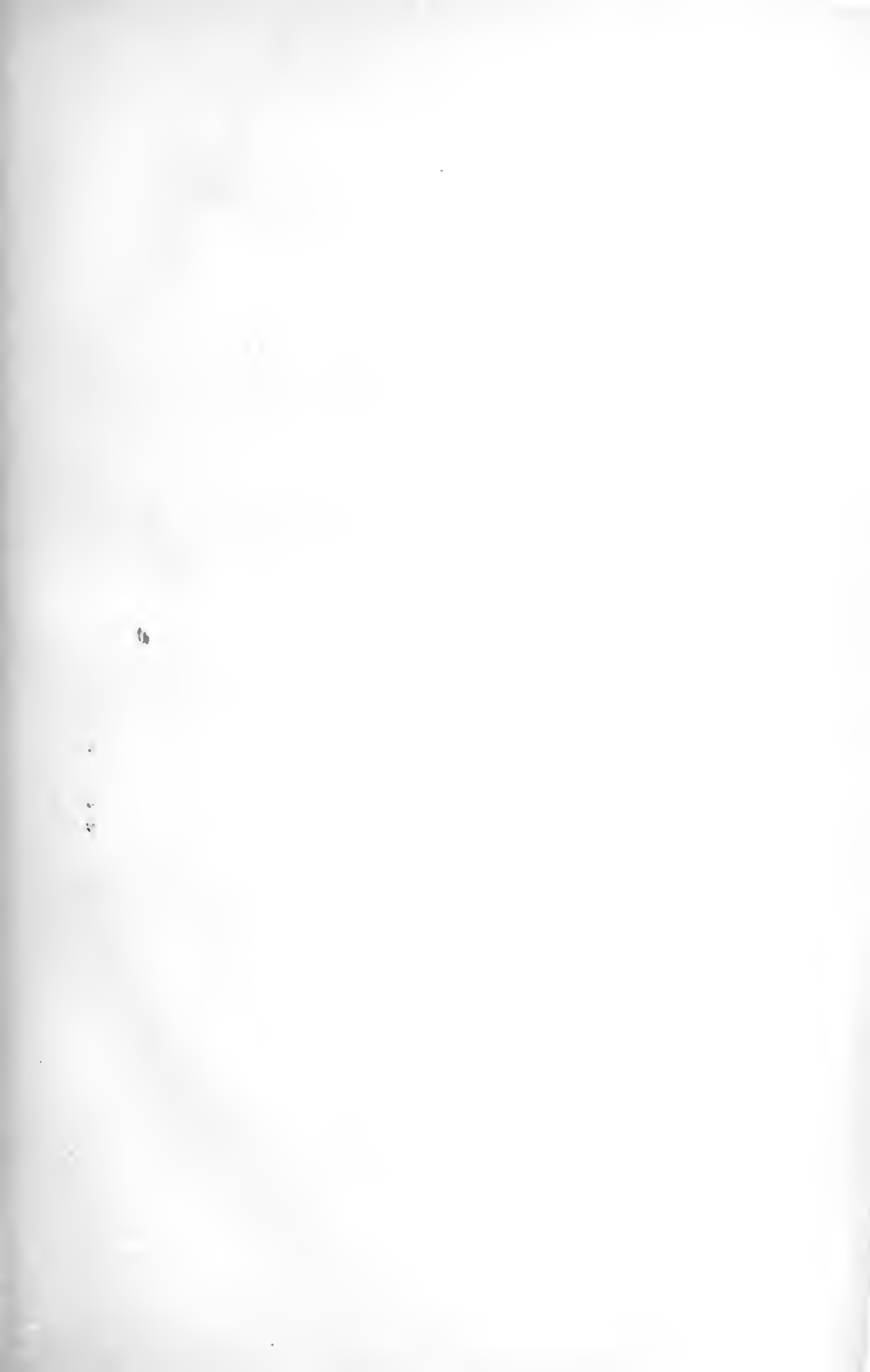



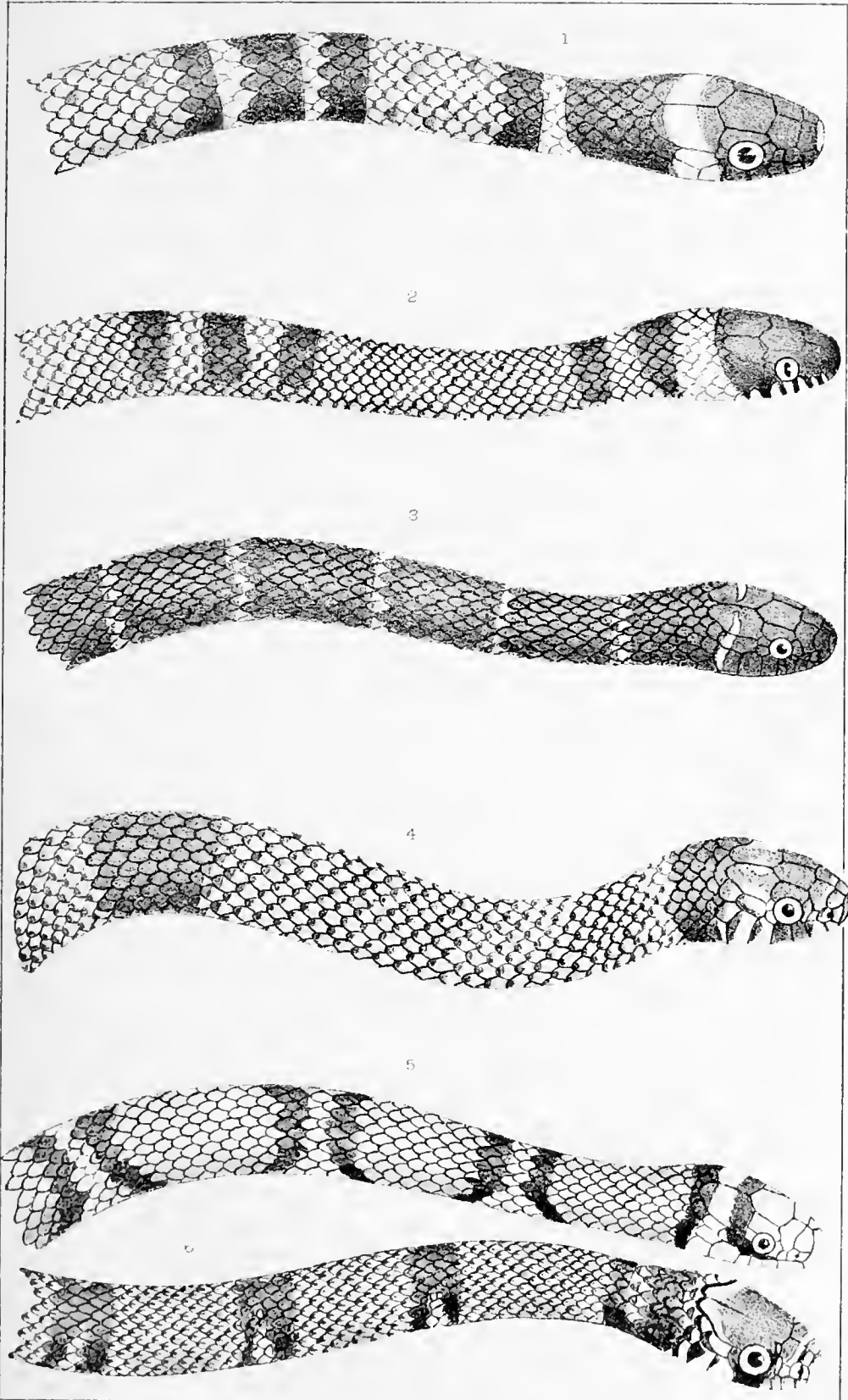

J. P. S. & S. P. P.

PLATE III.

- FIG. 1. *Elaps dumerili* Jan; New Granada.
 FIG. 2. *Elaps lemuiscetus* L.; Brazil.
 FIG. 3. *Elaps semipartitus* D. and B.; New Granada.
 FIG. 4. *Elaps psyche* Daud.; Brazil.
 FIG. 5. *Elaps corallinus* Linn.; Brazil, Central America.
 FIG. 6. *Ophibolus doliatus* Linn.; Southern United States to Central America.

PLATE IIIa.

- FIG. 1. *Pliocercus clapoïdes* Cope; Mexico.
 FIG. 2. *Oxyrrhopus trigeminus* D. and B.; Brazil.
 FIG. 3. *Pliocercus curyzonus* Cope; New Granada.
 FIG. 4. *Erythrolamprus esculapii* L.; Brazil.
 FIG. 5. *Cemophora corcinca* Blum.; Southern United States.
 FIG. 6. *Erythrolamprus venustissimus* Neww.; Brazil, Central America.

The species placed opposite to each other present similar patterns of coloration. Figs. 3 and 4, Plate III, correspond with Fig. 3, Plate IIIa, and Fig. 6, Plate III, with Figs. 5 and 6, Plate IIIa. The species inhabit the same regions, more or less exactly, excepting the two Figs. 1. The *Elaps dumerili* would have been better replaced by a variety of the *Elaps fulvius* of Mexico, which has the red spaces black bordered; but a good colored plate was not accessible at the time the drawing was made. All the figures are copied from Jan's "Iconographie Générale des Ophiétiens"; and the colors of such as I have not at hand for reference (*Elaps dumerili*, *Elaps semipartitus*, and *Elaps psyche*) are derived from the "Erpetologie Générale," and from Jan's "Prodrome." The species of *Elaps* are poisonous; the others are harmless.

deserts, the great Sahara and the sands of Arizona and California. There is also a tendency to produce spiny forms in such places; witness the *Stellios* and *Uromastix* and *Cerastes* of the Sahara, the *Phrynosomas* and horned rattlesnake of Southwestern America. The vegetation of every order, we are also informed, is in these situations extremely liable to produce spines and thorns.

The serpents of the Neotropical region furnish remarkable illustrations of mimetic analogy. All the species of the genera *Elaps*, *Pliocercus*, *Erythrolamprus*, and many of those of *Oxyrrhopus*, *Ophibolus* and *Rhabdosoma* are ornamented with black and yellow rings on a crimson ground. The species of all these genera are harmless, except in the case of *Elaps*, which is venomous. We may give for this genus, as the most varied, the following range of variation in coloration :

<i>Pairs of black rings ;</i>	<i>Single black rings, far apart.</i>	<i>Single black rings, very close.</i>
<i>Ophcomorphus mimus.</i> _a	<i>Elaps corallinus.</i> _b <i>nigrocinctus.</i> _c <i>Pliocercus equalis.</i> _c	<i>Elaps mipartitus.</i> _a <i>Pliocercus euryzonus.</i> _a
<i>Erythrolamprus venustissimus.</i> _a	<i>Oxyrrhopus?</i> <i>Erythrolamprus albostolatus.</i> _b	<i>Oxyrrhopus petolaris.</i> _a <i>Scolecophis zonatus.</i> _a
<i>Ophibolus polyzonus.</i> _a <i>Xenodon bicinctus.</i> _b		<i>Leptognathus anthracops.</i> _a
<i>Single black rings with faint laterals.</i>	<i>Black rings in threes.</i>	<i>Single black rings about equal to intervals.</i>
<i>Elaps fulvius.</i> <i>elegans.</i> _a <i>Pliocercus elapoides.</i> _a <i>Procinura æmula.</i> _a	<i>Elaps lemniscatus.</i> _b <i>Oxyrrhopus trigeminus.</i> _b <i>Pliocercus elapoides var.</i> _a	<i>Elaps.</i> <i>Pliocercus dimidiatus.</i> _a <i>Catostoma semidoliatum.</i> _a <i>Oxyrrhopus sebæ.</i> _a <i>Ophibolus pyrrhomelas.</i> _h <i>Chionactis occipitale.</i> _h <i>Sonora semiannulata.</i> _h <i>Contia isozona.</i> _h <i>Chilomeniscus ephippicus.</i> _h

Species a, from Mexico and Central America. (Two species are now added, 1886.)
 " b, " Brazil, Venezuela.
 " c, " Central America.
 " d, " western side of Andes.
 " h, " Arizona and Sonora.

Many of the species in the same column are exceedingly similar, and some have little (perhaps nothing) to distinguish them but generic characters. The most similar are almost always from the same sub-region.* These facts are illustrated in Plates III and III a.

* Similar parallels exist between the Mexican species of *Rhadinaea*, *Conophis*, and *Erythrolamprus* (= *Coniophanes*). (Note, 1886.)

Similar analogies have been pointed out by Bates among the Lepidoptera of Brazil, and by Wallace among those of Borneo and Celebes, etc. I call attention to these authors here without copying them, as they will repay perusal in the originals.

A case of analogy which may belong to this class is that of the three genera *Chelys* among tortoises; *Pipa* among frogs, and *Aspredo* among Siluroid fishes, species of which inhabit at the same time the rivers of Guiana. The crania of these genera are similarly excessively flattened and furnished with dermal appendages, and their eyes are very minute. The singular similarity need only be mentioned to those familiar with these genera, to be recognized.

The bearing of the mimetic analogy, on the question of transition of types in the developmental hypothesis, is its demonstration of the independence of generic and specific characters of each other, which may suggest the possibility of the former being modified without affecting the latter.

These facts might have been introduced under Section II *a*, but they illustrate the general laws of the present section.

IV. OF NATURAL SELECTION.

a. As affecting Class and Ordinal Characters.

The second law which may be supposed to have governed a descent with modification, in the production of existing genera, is the force which the environment exercises in permitting or forbidding the existence or persistence of new forms. The forms which survive are supposed to have done so by virtue of their superior adaptation to their environment. This is the "natural selection" of Darwin.

That this law is subordinate to the one first propounded must, I think, be evident to any one who studies the assumed results of the workings of both, as seen in the characters of genera. It is sufficiently well known that the essential features of a majority of genera are not adaptive in their natures, and that those of many others are so slightly so, as to offer little ground for the supposition that this necessity has preserved them.

Both laws must be subordinate to that unknown force which determines the direction of the great series. If a series of suppressions of the nervous and circulatory systems of beings of common birth produced the "synthetic" predecessors of the classes of Vertebrata, the direction toward which the highest advanced,

or its ultimate type, can be only ascribed as yet to the divine fiat. So far as we can see, there is no reason or law to produce a preference for this direction above any other direction.

If from these fixed bases descendants have attained to successive stations on the same line of progress, in subordinate features of the nervous and circulatory systems, constituting the "synthetic" predecessors of the orders in each class, the type finally reached seems to rest on no other basis than the pleasure of the Almighty.

β. As affecting Family Characters.

If from the single species generalizing a modern order we attempt to deduce synthetic predecessors of existing families, we find some difficulty, if we attempt to see in these stages a uniform succession of progress. A suppression of some features, and advance in others, in one and the same individual up to the period of reproduction, would produce offspring divergent from the start, and represent the relationship of families as we find them.

γ. As affecting Generic Characters.

If the extremes of our series of genera were characterized by structures particularly adapting them above all others to some contemporary necessity of existence, this second law, or Darwin's, might be regarded as primary. But the writer's experience of comparative anatomy has led him to believe that this is not the case, as expressed in Proposition IV, page 91.

This view had not been overlooked by Darwin, who, however, treats of it very briefly, and appears to attach it to the theory of adaptations, or modifications for a physiological purpose. He says, "Origin of Species," page 388 (Amer. edit., 1860): "We may extend this view to whole families, or even classes. The fore-limbs, which served as legs in the parent species, may become, by a long course of modification, adapted in one descendant to act as hands, in another as paddles, in another as wings; and on the above two principles—namely, of each successive modification supervening at a rather later age, and being inherited at a correspondingly late age—the fore-limbs in the embryos of the several descendants of the parent species will still resemble each other closely, for they will not have been modified. But in each individual new species the embryonic fore-limbs will differ greatly from the fore-limbs in the mature animal; the limbs in the latter have undergone much modification at a rather late period of life,

and having thus been converted into hands, paddles, or wings." He then inclines to assign this change to the necessity of external circumstance. But such modification must be the same in kind as others, which the same hypothesis must explain, and of which the same author remarks (page 382) : " We can not, for instance, suppose that in the embryos of the Vertebrata the peculiar loop-like course of the arteries near the branchial slits are related to similar conditions in the young mammal, which is nourished in the womb of its mother, in the egg of the bird which is hatched in a nest, and in the spawn of a frog under water. We have no more reason to believe in such a relation than we have to believe that the same bones in the hand of a man, wing of a bat, and fin of a porpoise, are related to similar conditions of life. No one will suppose that the stripes on the whelp of the lion, or the spots on the young blackbird, are of any use to these animals, or related to the conditions to which they are exposed."

The law of natural selection, however, has no doubt been a very important agency in the production of organic types in different periods of the world's history ; but the part it has played in the determination of generic features would appear to have been very small.

In its first effect—that of producing a structure adapted for a particular purpose—it would seem to have acted differently to produce the same results, and hence not to have produced any of the more extended groups, as families, where hundreds of species are identical in a single feature. Witness the differences in diverse types of the tree-frogs, each type adapting its possessor to an aboreal life :

- I. Claw-like, with globular base..... HYLIDÆ.
Leptopelis.
- II. Simple, obtuse-depressed at tip..... RANIDÆ. I *aa* and III *a*.
- III. With a terminal transverse limb..... RANIDÆ, *Hylarana* et aff.
Callula.
Brachymerus.
Hylodes.
- IV. Bifurcate
Batrachyla.
Dendrobates.
Polypedates.
Rhacophorus.

The short foot of the Testudinidæ, where one row of phalanges is omitted, has been already alluded to. The gradual reduction of this set of bones, accompanying general modification of form in the increased convexity of dorsal region, as we leave the more aquatic and progress toward the terrestrial tortoises, would

seem to be intimately connected with difference of habit. The increased convexity of carapace is an increased defense from falling objects—a danger to which land tortoises are far more subject than the aquatic. Another protection, not needed by water tortoises so much as by terrestrial, is the faculty of closing one or both free lobes of the plastron, as seen in the *Cistudo*, *Sternothærus*, etc., or of portions of the carapace, as in *Pixys*, *Cinixys*, etc. This might really have been produced by excessive tension on the sternal and pelvic muscles while young, and while the sutures were not fully interlocked. This, continued for a long time, might have produced the result. Yet it is not easy to see what protection the aquatic *Kinosterna* need in this respect, above the *Emydes* of the same countries. The backs of these genera are also as convex as are many of the terrestrial genera or *Testudinidæ*.

I can not better express my views than by quoting the following from the pen of the late Dr. Falconer. It is extracted from one of his essays on the *Elephantidæ* : *

“Each instance, however different from another, can be shown to be a term of some series of continued fractions. When this is coupled with the geometrical law governing the evolution of form, so manifest in shells of the *Mollusca*, it is difficult to believe that there is not in nature a deeper-seated and innate principle, to the operation of which natural selection is merely an adjunct.

“The whole range of the *Mammalia*, fossil and recent, can not furnish a species which has had a wider geographical distribution, and at the same time passed through a longer term of time, and through more extreme changes of climatal conditions than the mammoth.

“If species are so unstable and so susceptible of mutation through such influences, why does that extinct form stand out so signally a monument of stability? By his admirable researches and earnest writings, Darwin has, beyond all his contemporaries, given an impulse to the philosophical investigation of the most backward and obscure branch of the biological sciences of the day; he has laid the foundation of a great edifice; but he need not be surprised if, in the progress of erection, the superstructure is altered by his successors, like the *Duomo* of Milan, from the Roman to a different style of architecture.

* See writings of Hugh Falconer, vol. ii (ed. by Murchison).

“The inferences which I draw from these facts are not opposed to one of the leading propositions of Darwin’s theory.

“With him I have no faith in the opinion that the mammoth and other extinct elephants made their appearance suddenly, after the type in which their fossil remains are presented to us. The most rational view seems to be, that they are in some shape the modified descendants of earlier progenitors. But if the asserted facts be correct, they seem clearly to indicate that the older elephants of Europe, such as *E. meridionalis* and *E. antiquus*, were not the stocks from which the later species, *E. primigenius* and *E. africanus* sprung, and that we must look elsewhere for their origin. The nearest affinity, and that a very close one, of the European *E. meridionalis*, is with the Miocene *E.* (*Loxod.*) *planifrons* of India, and of *E. primigenius* with the existing Indian species.

“Another reflection is equally strong in my mind, that the [theories of the origin of] species by ‘natural selection,’ or a process of variation from external influences, are inadequate to account for the phenomena. The law of Phyllotaxis, which governs the evolution of leaves around the axis of a plant, is nearly as constant in its manifestation as any of the physical laws connected with the material world.”

δ. As affecting Specific Characters.

As I have hitherto attempted to prove that the higher grade of groups, or, in other words, the higher grade of characters, could not have had their origin through natural selection alone, though admitting it as a conserving or restricting principle, I now come to ground where natural selection must be allowed full sway. The “origin of species” is not the object of this essay, as a greater has gone before me, and has done a great deal toward showing that a selective power, dependent on adaptation and teleological relation, has favored or repressed, or even called into existence, the varied peculiarities that characterize species and races. I will therefore only refer to his well-known works on the “Origin of Species” and the “Modifications of Animals under Domestication.”

I may add that it is within the range of possibility that that grade or kind of characters found to define the *family* group may be more or less the result of natural selection.

Acceleration and retardation are also far from excluded from

the probable causes of specific characters. The species of many genera do exhibit a proportion of characters which are the successive stages of that one which progresses farthest, as the species of *Amblystoma* in the position of their teeth, nostrils, form of tail, and coloration ; of *Hyla* in form of vomerine teeth, etc. But the majority of specific characters are of divergent origin—are “morphic” as distinguished from developmental.

ε. *On Metaphysical Species.*

One of the arguments employed against the developmental hypothesis, in any form, is that that inherent “potentiality,” which causes that like shall always produce like, is a metaphysical being, which can not be transformed, and which holds the structure which it vivifies as a material expression or stamp of itself, and which therefore can not be changed.

One expression of this inherent metaphysical specific individuality, if the term may be allowed, has been said to be the peculiar traits of the intelligence of species, their motions, voices, and instincts. But intelligence of all animals is susceptible of impressions, the lower the intelligence the less susceptible, and the more automatic. But, as we rise in the scale of animal being, this impressibility and capacity for education is undeniably exhibited by the dog, horse, and all the well-known domesticated companions of man. There can, in view of the capacities of Aves and Mammalia in these respects, be little doubt that all animals are educated by the “logic of events,” that their intelligence, impressed by changed circumstances, can accommodate itself more or less to them, and that there is nothing in this part of their being opposed to the principle of “descent with modification.”

There is another difficulty in the way of accepting metaphysical peculiarity or progenitiveness as isolating species. It is marked often strongly in races or varieties, which no one pretends to have had distinct origin. Here like produces like continually, though not persistently, but sufficiently to show that it resides in varieties of common origin. The isolation of allied species in fact depends, I believe, solely on the supremacy of the automatic over the intelligent spirit. When the intelligent rises above the bounds of nature, or the automatic, the mixture or separation of allied species depends merely on circumstances of necessity, determined by that intelligence.

But the metaphysical “potentiality” loses all basis, if the law

of acceleration and retardation be true, for in accordance with it, at certain times, *like does not produce like*.

V. OF EPOCHAL RELATIONS, OR THOSE MEASURING GEOLOGIC TIME.

If it can be shown that groups having the developmental relation above insisted on are contemporaries, and if it can be shown that this relation is identical in kind with that which we regard as measuring the successions of geologic time, we will be led to doubt the existence of any very great interruptions in the course of this succession throughout geologic time. And if we can show that faunæ so related are more or less characteristic of distinct portions of the earth's surface, at the present time, we will be led to anticipate that contemporaneous faunæ in different regions, during geologic periods also, bore such a relation. If this proposition be true, we are led to the further conclusion, which is at variance with received canons, that identity of faunæ proves successional relation in time, instead of synchronism.* That this will ultimately be demonstrated appears highly probable to the writer, though, as yet, the evidence is but fragmentary.

If the relations expressed under the terms homology and heterology, taken together with the observations on metamorphosis, render it probable that a number of genera have reached their *expression-points*, or periods of metamorphosis, at near the same time in geologic history, an important point has been gained. If we can render it probable that a change in any organic character has been nearly simultaneous throughout a large extent of specific forms, the change becomes, on the latter account alone, of higher than generic value, but characteristic of such groups as Marsupialia, Clamatores, Acrodonta, Arcifera, Heterocerca, and the like.

We have here, also, an important element in the estimation of the value of apparent interruptions in the geological history of the life of the globe. These interruptions, it is true, are greater than any such theory as the present can bridge over; yet such a theory, if true, lessens their importance. They are in any case well accounted for on the theory of the existence of periods of elevation, during which the life of a given region is necessarily almost entirely lost to us, through lack of means of preservation of their remains.

* This view has been insisted on by Huxley.

We may also compare such extended metamorphoses with those of cosmical matter, such as when, in the course of ages, a primeval vapor has in a short time collapsed to the liquid form, or as when the vast of liquid in turn has shrunk to its solid condition; both alike for ages approaching their change, yet stationary in external relations till the moment of transition has arrived.

The following are the zoölogical relations of the groups already referred to :

The most generalized group of fishes of the Regio Neotropica is that of Characins. Its type, in respect to fin-structure, which is common to all the Malacopterygians, is that of an undeveloped stage of the Acanthopterygians, the adipose fin being an undeveloped cartilaginous fin, and the cartilaginous fin an undeveloped spinous fin.* It may be said to be the highest among Malacopterygians, if we look to the complete oviducts, opercula, jaws, etc.,† but it is the lowest as removed farthest from the extreme of Malacopterygian peculiarities, as being most generalized or embracing representatives of all the rest, and approaching nearest the types of the past—the Ganoids. For example, *Butyrinus* and *Vastres* may be compared with *Amia*. The family is distributed chiefly in the Southern Hemisphere.

The genus *Orestias*, which Agassiz says is characterized by a feature which exists in the immature state of all other Cyprinodonts—the absence of ventral fins—is only found in the Neotropical region.

Of the venomous serpents, the inferior group, the Proteroglypha, belong to the Southern Hemisphere, and the Australian and Neotropical regions almost exclusively embrace by far the greater proportion. Australia contains none other.

The Iguanian lizards are lower than the Acrodont, exhibiting a larval type of detention, and one characteristic of all lower Sauria and Batrachia. The only acrodont type of *Ophiosaura* (*Trogonophis*) is Old World.

The New World Teidæ have not the extent of ossified temporal roof that their representatives, the Old World Lacertidæ, have. So the chiefly Neotropical Anguidæ have the tongue part-

* Kner, "Ueber den Bau der Flossen."

† This is the correct view, for this family and the Siluroids are the most specialized of the Malacopterygian fishes. (1886.)

ly of papillose type of their Old World representatives, the Zonuridæ, and partly the smooth or scaly type of the cosmopolite Scinidæ, which are inferior to them.

The snake-like forms of the families of the Lacertilia Leptoglossa greatly predominate in the Southern Hemisphere; also those with undeveloped palpebræ.

The Neotropical type of Testudinata is quite coincident with the family Characinidæ in relations. It is, like it, largely distributed over the Southern Hemisphere, and like it may be regarded, in respect to its pelvic peculiarities, as higher than the remaining types, but in its generalized character and relationship to the past periods may be called lower.

The Neotropical type of Batrachia anura, that is, the Arcifera, is lower in developmental characters than the opposed series, the Raniformia; such of the latter as are found in its limits partake in some way of larval incompleteness. The Arcifera are chiefly distributed elsewhere in Australia, where no Raniformia exist.* Those genera of Old World Raniformia of the lowest or toothless group, which display the least development of the cranial bones, as Braehymerus and Brevieeps, are of the Southern Hemisphere—South African.

The Pullastrine birds are a generalized group, inferior to the group opposed to them—the Gallinæ. Their typical forms, like the last, are distributed to the Neotropical and Australian regions: the outliers (pigeons) are not so numerously distributed in the other regions.

The Struthious birds, the most synthetic of the class, belong exclusively to the Southern Hemisphere; as is well known, they chiefly abound in Australia and its adjacent islands, with an abundant outlying type—the Tinamus—in South America.

The penguins, which only of all birds display the metatarsus nearly divided, inhabit the Antarctic regions and Cape Horn.

* The *Eucnemis bicolor*, Gray, would appear to be an exception, were its generic and subordinate affinities truly represented by its name. I have examined the type specimen through the kindness of Dr. Günther, and can state that it is not an Ixalus (= *Eucnemis*), and does not even belong to the Raniformia, but is an Arcifer of the family Hylidæ. If it be not a young Calamita or Hyla, it will be a Hylella near the *H. carnea* type. (Boulenger, in 1882, determined it to be a Hylella. Ed. 1886.)

Günther states that *Hylorana erythraea* has been found at the extreme northern point—Cape York—of Australia. If so, the case is parallel to the occurrences of the Raniform Ranula in northern South America.

The Clamatorial type of the Passeres exhibit larval characters in the non-development of the singing apparatus, and the scaled or nearly naked tarso-metatarsus. These are chiefly South American.

Of Mammalia, the placentals without enamel on their teeth, which, in this respect, never reach the full development of the class, whose dentition is also monophyodont, i. e., the Edentata, inhabit only the Southern Hemisphere; and almost altogether the Neotropical region. The implacental Mammalia, also (except in one tooth) monophyodont, which approach birds and reptiles in so many respects, are confined to the Southern Hemisphere, and chiefly, as all know, to Australia.

Of the Quadrumana, the Platyrrhine group is known to be inferior to the Catarrhines: the former presents an entirely embryonic condition of the *os tympanicum*, which is passed by the latter in early age;* it contains also the only clawed genus of the true monkeys. It is confined to the Neotropical realm. To Madagascar, also of the Southern Hemisphere, and nearest in many ways to the Neotropical, pertain the lowest families of the Quadrumana, the Lemuridæ and Chiromyidæ; the former presenting brains without convolutions, and approaching in many ways the Insectivora; the last imitating, at least, a Rodent.

There are also other reasons for the inferiority of South America. Its deer, which are few, include those which never produce more than the "dague," or the first horn of the northern Cervus, and also those which never get beyond the fourth step in the development of the lower group of *R. Nearctica*.

The Loricariidæ, of South America, I am informed by Prof. Agassiz, possess the foetal pupil of the vertebrate type.

If we glance at Coleoptera we find the great predominance of the groups with undeveloped tarsus, the three- and four-jointed Trimeræ and Tetrameræ, and of the lower group with undeveloped sternum,† the Rynchophora, in the Neotropical region.

Among Lepidoptera it is known that the most gigantic of the species of the Neotropical region are Noctuidæ (Erebus, etc.), and that in that region this low type of the order reaches its greatest development. The largest forms of the Régio Nearectica, as well as Palæarctica, are representatives of the higher type of the Satur-

* See Dr. H. Allen, "Proceed. A. N. S.," Phila., 1867.

† Leconte, American Association, 1867.

niidæ (Atticus, Telea, etc.), while the largest and most powerful of this order in the Palæotropical (Indian) region are the Papilionid forms of Ornithoptera, etc., the generally admitted crown and head of all. Of course other types, both higher and lower, are largely developed in each and all of these regions, and the significance of the above facts is perhaps only to be seen when taken in connection with a large number of others pointing in the same direction.

Two or three comparisons of different faunæ may be brought forward finally. First, returning to the birds, a survey of some of the differences between the birds of Panama, Pennsylvania, and Palestine may be made.*

Tristram noticed three hundred and twenty-two species of birds within the range of the ancient territory of Palestine. Of these two hundred and thirty were land and ninety-two water birds, i. e., Natatores and the wading Cursores. Of the two hundred and thirty, seventy-nine are common to the British Islands, and thirty-six of them are found in China, but a small proportion extending their range to both these extremes. Of the water birds, which are always more widely distributed, fifty-five of the ninety-two are British and fifty-seven Chinese. Twenty-seven appear to be confined to Palestine, and to the immediately adjacent country; the largest of these is a crow.

Taking the two hundred and thirty land birds at a glance, we find the utter absence of so many of the well-known forms that enliven our grounds and forests. The absence of Tanagridæ (including Sylvicolidæ) and Icteridæ, changes the aspect of the bird-fauna at once. What have we here, then, of nine-quilled Oscines to enliven the meadows like our swarms of blackbirds, or fill the tree-tops and thickets with flutter like our wood-warblers? Nothing; for the twenty-four species of finches, Fringillidæ, will but balance our own, though the genera are all different but four, and they the most weakly represented by species. We must look to the higher series, the ten-quilled song-birds, for the missing rank and file. While a much larger extent of the Eastern United States possesses fifty species of these types, the little Palestine has already furnished a list of one hundred and twenty-eight.

First, of the crows, which verge nearest Icteridæ by the starlings, we have thirteen species against five in our district of the

* From the "American Naturalist," 1868, by the author.

United States, and not less than seven of the type genus *Corvus*, to our one common and two rare. Of these two are of the larger species, the ravens. If we turn to the cheerful larks, we find the proportion again the same; fifteen species for Palestine and one for the whole United States. One congener of our species occurs there; the other genera call to mind the African deserts and Russian steppes. *Motacillidæ*, again, ten to one against our fauna. *We* have two *Tanagridæ* to imitate them, besides the one true relative. In swallows we are about equal, and in the forest-haunting *Paridæ*—titmice and wrens—we exceed a little; but the comparison of *Sylviidæ* and *Turdidæ* is most striking. These highest of the bird series, especially made to gladden man's haunts with song, exceed in number all the other ten-quilled *Oscines* together inhabiting Palestine, amounting to seventy-five species. In our corresponding region of the United States nineteen species is the quantum. It is true no mocking-bird or wood-robin is known away from our shores, but Palestine has the nightingale, the black-cap, and the true warblers or *sylvias*, which, while they glean from shrub and tree their smallest insect enemies, as do our equally numerous small *Tanagridæ*, have much louder and sweeter voices.

Our solitary bluebird represents the long-winged *Turdidæ*; in the Holy Land there are twenty species corresponding, though none are of our genus. There are, indeed, but three genera of these two families common to both countries. One of these, *Lanius*, the butcher-bird, occurs here in one species, in Palestine in six.

Turning now to a lower series, we look in vain for Clamatorial perchers; that series which gives us the fierce king-bird and querulous pewee, and which peoples South America with thrush and warbler, and shrike and tree-creeper.

In taking a hasty glance over the lower groups, where the carotid arteries begin to be double, as the *Syndactyli*, we find Palestine too far from the tropics to present us with much array; but in the related *zygodactyles* our forest-crowned continent must claim great pre-eminence. It has but a solitary *Picus*, while we have eight in the immediate neighborhood of lat. 40°, in our Eastern States.

I will close with the birds of prey. Four swamp-hawks, eleven species of falcons, four kites, and eight native eagles, form a list unequalled in the annals of nobility by any land. There are together thirty-one species of *Falconidæ*, and of *Vultures* four. The

eagles appear to be all common, among them the most magnificent birds of prey, the imperial and golden species of these creatures.

To the ornithologist, acquainted with the fauna of North America, it will thus be readily perceived that, in comparison, the ornis just examined, possesses more numerous representatives of the higher groups of the birds, and among lower groups possesses chiefly those of superior grade, or lacks them altogether. Let us, however, compare it with that of Central America, where varied surface and temperature offer even greater opportunity for variety, within quite as restricted an area.

The bird fauna has been found by Messrs. Sclater and Salvin to embrace about three hundred and eighty-five species, which is sixty-three more than were mentioned to occur in Palestine, which is open on three sides to the great continent. Eighty of three hundred and forty-eight land birds are characteristic of Central America; and those which find their kin limited to the Isthmus and adjoining regions of New Grenada and Equador amount to about seventy-five more. Twenty-seven is the number not known to extend beyond the boundaries of Palestine; as to the Middle States of our Union, not one species has been shown to be restricted within such narrow limits.

A single species occurs in Europe; this is the fish-hawk, an animal which combines the cosmopolite habit of the sea-bird with the powerful flight of the bird of prey. This is also the only species common to the Panama and Palestine catalogues.

The birds of prey are numerous—twenty-nine species. Among these there is no true eagle or falcon, and of the nineteen genera but four belong to the fauna of the Holy Land. There is but one species to represent the great grouse family, but, instead, three *families* of their South American imitators, the Pullastræ, instead of the one—that of the Pigeons—slimly represented in Palestine, and in North America as well.

Coming to the closer test of superiority, the Passeres—those delicate creatures, apparently so dependent on those laws which govern increase and provision, and so affected by the changes that man works in the face of Nature—what do we find? We count one hundred and six distinct species. There are none in Palestine. Of songsters, the Oscines, ninety-six species, await man's conquest of the wilderness, to increase in numbers and to display their gifts, while Palestine rejoices in a whole army of them. But the contrast is more remarkable if we analyze these forms. Of the

Isthmian Oscines, seventeen only hold the first rank, by virtue of their additional, the tenth primary quill, while this feature marks one hundred and twenty-eight species of Palestine. As we rapidly follow the line to the point where its extreme is manifested, in the family of the Thrushes or Turdidæ, Panama is left but two solitary pioneers of these songsters of the North, while seventy-five species represent the family in Palestine.

The comparison between different faunæ exhibits an apparent gradation in some other groups equally curious. Thus, the true Cyprinidæ in the Palæarctic region reach a great development, and produce the highest number of teeth on their pharyngeal jaws known, as well as attains the greatest bulk and importance. The number of these teeth is usually seven to five in the inner row; only two or three genera exhibit only four on both. In the Nearctic region the number of teeth is almost always 4—4, more rarely 4—5, and very seldom as high as 5—5. The species of the family are excessively numerous, but are, with scarcely any exception, of small size and weak organism. These statements apply to those of the eastern district of the region between the Rocky Mountains and the Atlantic. Similar types occur in the northern region of the Neotropical—Mexico, but in no great numbers. Farther south the family disappears, its place being supplied by the generalized family of Characinidæ.

I have already alluded to the great variety of the highest or pentamerous carnivorous beetles in the Palæarctic region. They are extremely abundant in the Nearctic, while the intermediate territory, the Sonoran and Mexican sub-districts, are the headquarters of the next lower form, the Tenebrionidæ, which have the tarsal joints 4—5. These give place in the Neotropical to the multitudes of the still lower series—those with the joints 4—4 and 3—3—Tetramera and Trimeræ.

The preceding comparisons indicate that an inherent difference between the types of a continent exists at the present time, though the difference is subordinated to a universal distribution of the higher groups throughout the earth. Has this state of things existed for any long period, or is it a result of different progress in the same group since the human period? This brings us necessarily to a consideration of the truths of paleontology, especially of the last periods, which have been already urged by Darwin. Thus the present fauna of Australia was preceded in the Post-Pliocene and Pliocene by forms possessing similar peculiarities, and

belonging to the same classes. That is by herbivorous and carnivorous marsupials and monotremes, and by Varanid Sauria, all of greater size than their predecessors.

The same fact is well known of the Neotropical region, its present peculiar Edentata having been preceded by giants of the same type in the Post-Pliocene and Pliocene.

In the Nearectic region peculiar existing genera, as Procyon, Ales, Castor, Bos, Sciurus, Aetomys, Lepus, Ovibos, Sorex, Mephitis, Felis, Ursus, Menopoma, Aspidonectes, Crotalus, are represented by Post-Pliocene fossils.

The same occurs in the later Palæarctic formations, where Cervus, Bos, Canis, Mustelidæ, Insectivora, Vipera, Alytes, Triton, etc., are allied predecessors of existing types. In the Palæotropical area a wonderful development of Elephas and Gavialis preceded the same types of the present.

Prior to these faunæ another state of things has, however, existed. North America has witnessed a withdrawal of a Neotropical fauna, and the Palæarctic the retreat of an Ethiopian type. During the Post-Pliocene in North America, Neotropical genera were to Nearectic as 12 to 29, as the record now stands. In the Pliocene beds of Pikermi (Greece) antelopes, giraffes, rhinoceros, hippopotamus, huge manis,* monkeys, monitors, and other genera and species of African relationship are the prevailing forms.

Still earlier, a strong mingling of Neartic, and more of Neotropical types, abounded in the Palæarctic. The genera Chelydra, Andrias, Podocnemis,† Platemys, Caviiform, Psammoryetid and Hesperomys-like Rodentia, Opossums, and Raccoon-like Carnivora.

We have, then, three important terms from which to derive a theory of the creation: 1, the existing six faunæ bear in many of their parts developmental relations to one another; 2, they were preceded immediately by faunæ similar to them in each case, but more remotely by faunæ like that now next lower.

On the whole, there can be no doubt of the truth of the generalization: *That the Southern Hemisphere is a geologic stage behind the Northern Hemisphere in progress*, on account (1) of its perfection in types extinct in the Northern, and (2) inferiority in modern types prevalent in the Northern.

In order, however, to demonstrate this point more fully, let us

* Ancylotherium, Macrotherium.

† *P. bowerbankii* (Platemys, Owen). *P. levis* (Emys, Owen).

examine to what extent the higher types exist in the Southern, and lower or ancient in the Northern.

The Percoid fishes and their allies have Australian and South American representatives in their fresh waters, but they are as mere outliers of the great mass in the Northern Hemisphere. The higher type of venomous serpents (*Solenoglypha*) occur in both the Ethiopian and Neotropical regions, but they preponderate in the Northern Hemisphere. The higher group of the Saurians (the *Acerodonta*) abounds in the Ethiopian and Australian regions; they are as abundant in the Indian and Palæarectic regions of the Northern Hemisphere. In the Southern, also, by *Uromastix* and the *Rynchocephalia*, they approach nearest the ancient types of the *Dicynodontia* and the *Crocodilia*. *Lacertidæ*, and not *Teidæ*, occur in the Ethiopian; but they are but a proportion of the whole, which chiefly exists in the Nearectic.

Raniform, and not Arciferous Anura, populate South Africa; they, however, form but a small proportion compared with the great series of the Nearectic, Palæarectic, and Palæotropical regions. It is, however, superior in Anura to the Nearectic, taken by itself.

Rasorial birds, and not *Pullastræ*, are the food species of South Africa; but they do not compare in abundance or size with those of the three regions just mentioned.

Moreover, but few *Clamatores* exist in either Australia or Ethiopia. The *Oscine* types are abundant; nevertheless, they can not be compared in relative abundance with those of the northern regions. It must also be remembered that the migratory capabilities of birds render them less expressive of the true nature of any fauna.

The higher family of the *Quadrumana*, the *Simiidæ*, replaces in Africa the *Cebidæ* of the Neotropical; they are, however, most abundant in the Palæotropical region, in the other hemisphere.

There are two ancient or inferior types of the Northern Hemisphere: First, its fishes, the Sturgeons of the Nearectic and Palæarectic, and the Gars of the Nearectic.* The latter only have representatives in the Southern Hemisphere, *Polypterus* and *Calamoichthys* in Africa, and so may be said to be equally distributed; but the former are confined to the north. We do not know, however, whether they are of a modern or an ancient type, nor do we

* Subsequent investigations have proved that *Polypterus* and *Calamoichthys* are of much more ancient type than gars and sturgeons. (Ed. 1886.)

know of extinct sturgeons in the Southern Hemisphere. Indeed, the Ganoid series is not well defined or known as yet. If, as Agassiz states, the Siluroids pertain to it, it is cosmopolitan, though least represented in the Palæartic.

Second, the Tailed or Urodele Batrachia. This order, entirely characteristic of the Northern Hemisphere, is a group which combines characters of Anura with those of the ancient forms, and possesses in its Nearctic types many of low development. The Gymnophidia of the Southern Hemisphere can not be considered inferior to them. In the possession of this group the Northern Hemisphere presents its first element of inferiority.

The preceding comparisons indicate also the relations of the regions proper to each other. It is obvious enough that the Ethiopian is much superior to the two others of the Southern Hemisphere. As to the Australian and Neotropical, the former must still be regarded as probably the most ancient, though possessing at the same time a much stronger admixture of northern forms. I have already presented the relations, with the inferior forms of each, thus : *

R. Australis.—Inferior in possessing Monotrematous and Marsupial Mammalia, Pullastriform and Struthious Birds, Serpentiniform Pleurodont Lacertilia, Arciferous Batrachia, Pleurodire Tortoises, its Elapid venomous snakes, and the whole Flora, according to Unger.

R. Neotropica.—Marsupial and Edentate Mammalia, Inferior Rodentia and Quadrumana, Pleurodire Tortoises, Pleurodont Lacertilia, Arciferous Batrachia, Clamatorial and Pullastriform Birds, Characin and Erythrinid Malacopterigii.

Conclusions.

The following may be looked upon as conclusions which have been indicated in the preceding pages :

I. Species have developed from pre-existent species by an inherent tendency to variation, and have been preserved in given directions and repressed in others by the operation of the law of natural selection (Darwin).

II. Genera have been produced by a system of retardation or acceleration in the development of individuals ; the former on pre-established, the latter on preconceived lines of direction. Or,

* "Jour. Acad. Nat. Sci.," Philada., 1866, p. 109.

in other words, that while nature's series have been projected in accordance with the law of acceleration and retardation, they have been limited, modified, and terminated by the law of natural selection, which may itself have operated in part by the same law.

III. The processes of development of specific and generic characters have not proceeded *pari passu*, transitions of the one kind not being synchronous with transitions of the other; and that, therefore, species may be transferred from one genus to another without losing their specific characters, and genera from order to order without losing their generic characters.

IV. And as the heterologous terms of the peculiar homologous groups present an "inexact parallelism" with each other; and as types related by inexact parallelism are each among themselves exact parallels in separate series, whose earliest members present "exact parallelisms" with each other, it follows—

V. That the heterologous terms or genera in the later series are modified descendants of those of the earlier series; in other words, that certain groups higher than genera are produced from others of similar high value by "descent with modification."

VI. That the result of such successional metamorphoses will be expressed in geologic history by more or less abrupt transitions or expression-points, rather than by uniformly gradual successions.

Of course, under the conclusion stated in Proposition II, the genus *Homo* has been developed by the modification of some pre-existent genus. All his traits which are merely functional have, as a consequence, been produced during the process. Those traits which are not functional, but spiritual, are of course amenable to a different class of laws, which belong to the province of religion.

III.

ON THE THEORY OF EVOLUTION.

AT a meeting of the Philadelphia Academy of Natural Sciences, held February 22, 1876, Prof. Cope gave a history of the progress of the doctrine of evolution of animal and vegetable types. While Darwin has been its prominent advocate within the last few years, it was first presented to the scientific world, in a rational form, by Lamarek, of Paris, at the commencement of the present century. Owing to the adverse influence of Cuvier, the doctrine remained dormant for half a century, and Darwin resuscitated it, making important additions at the same time. Thus Lamarek found the variations of species to be the primary evidence of evolution by descent. Darwin enunciated the law of "natural selection" as a result of the struggle for existence, in accordance with which "the fittest" only survive. This law, now generally accepted, is Darwin's principal contribution to the doctrine. It, however, has a secondary position in relation to the *origin* of variation, which Lamarek saw, but did not account for, and which Darwin has to assume in order to have materials from which a "natural selection" can be made.

The relations exhibited by fully grown animals and plants with transitional or embryonic stages of other animals and plants, had attracted the attention of anatomists at the time of Lamarek. Some naturalists deduced from this now universally observed phenomenon that the lower types of animals were merely repressed conditions of the higher, or, in other words, were embryonic stages become permanent. But the resemblances do not usually extend to the entire organism, and the parallels are so incomplete that this view of the matter was clearly defective, and did not constitute an explanation. Some embryologists, as Lereboullet and Agassiz, asserted that no argument for a doctrine of descent could be drawn from such facts.

The speaker, not adopting either view, made a full investiga-

tion into the later embryonic stages, chiefly of the skeleton of the Batrachia, in 1865, and Prof. Hyatt, of Salem, Mass., at the same time made similar studies in the development of the Ammonites and Nautili. The results as bearing on the doctrine of evolution were published in 1869 (in "The Origin of Genera"). It was there pointed out that the most nearly related forms of animals do present a relation of repression and advance, or of permanent embryonic and adult type, leaving no doubt that the one is descended from the other. This relation was termed *exact parallelism*. It was also shown that, if the embryonic form were the parent, the advanced descendant was produced by an increased rate of growth, which phenomenon was called *acceleration*; but that if the embryonic type were the offspring, then its failure to attain to the condition of the parent is due to the supervention of a slower rate of growth; to this phenomenon the term *retardation* was applied. It was then shown that the *inexact parallelism* was the result of *unequal* acceleration or retardation; that is, acceleration affecting one organ or part more than another, thus disturbing the combination of characters which is necessary for the state of *exact parallelism* between the perfect stage of one animal and the transitional state of another. Moreover, acceleration implies constant addition to the parts of an animal, while retardation implies continual subtraction from its characters, or atrophy. He had also shown ("Method of Creation," 1871) that the additions either appeared as *exact repetitions* of pre-existent parts, or as *modified repetitions*, the former resulting in simple, the latter in more complex organisms.

Prof. Haeckel, of Jena, has added the keystone to the doctrine of evolution in his gastræa theory. Prior to this generalization it had been impossible to determine the true relation existing between the four types of embryonic growth, or, to speak otherwise, than that they are inherently distinct from each other. But Haeckel has happily determined the existence of identical stages of growth in all of the types of eggs, the last of which is the *gastrula*; and beyond which the identity ceases. Not that the four types of gastrula are without difference, but this difference may be accounted for, on plain principles. In 1874, Haeckel, in his "Anthropogenic," recognizes the importance of the irregularity of time of appearance of the different characters of animals, during the period of growth, as affecting their permanent structure. While maintaining the view that the low forms represent

the transitional stages of the higher, he proceeds to account for the want of exact correspondence exhibited by them at the present time, by reference to this principle. He believes that the relation of parent and descendant has been concealed and changed by subsequent modifications of the order of appearance of characters in growth. To the original, simple descent he applies the term *palingenesis*; to the modified and later growth, *cœnogenesis*. The causes of the change from palingenesis to cœnogenesis he regards as three, viz., acceleration, retardation, and heterotopy.

It is clear that the two types of growth distinguished by Prof. Haeckel are those which had been pointed out by Prof. Cope in "The Origin of Genera," as producing the relations of "exact" and "inexact parallelism"; and that his explanation of the origin of the latter relation by acceleration or retardation is the same as that of the latter essay. The importance which he attaches to the subject was a source of gratification to the speaker, as it was a similar impression that led to the publication of "The Origin of Genera" in 1869.

It remains to observe that the phenomena of exact parallelism or palingenesis are quite as necessarily accounted for on the principle of acceleration or retardation as are those of inexact parallelism or cœnogenesis. Were all parts of the organism accelerated or retarded at a like rate, the relation of exact parallelism would never be disturbed; while the inexactitude of the parallelism will depend on the number of variations in the rate of growth of different organs of the individual, with additions introduced from time to time. Hence it may be laid down that *synchronous acceleration* or *retardation* produces exact parallelism, and *heterochronous acceleration* or *retardation* produces inexact parallelism.

In conclusion, it may be added that acceleration of the segmentation of the protoplasma or animal portion of the primordial egg, or retardation of segmentation of the deutoplasma or vegetative half of the egg, or both, or the same relation between the growth of the circumference and center of the egg, has given rise to the four types which the segmentation now presents.

An analysis of the laws of evolution may be tabulated as follows:

		<i>Inexact parallelism,</i> the product of <i>Climogenesis, which</i> is <i>heterochronous</i> ...	
		<hr/> <i>Exact parallelism,</i> the product of <i>Palingenesis, which</i> is <i>synchronous</i> ...	
<i>acceleration,</i>	{	Exact repetition.....	*
which proceeds by	{	Modified repetition.....	*
	{	Heterotopy.....	*
<i>retardation,</i>	{	Exact atrophy.....	*
which proceeds by	{	Inexact atrophy (or senility)*.....	*

* So called by Prof. Hyatt.

IV.

ON THE HYPOTHESIS OF EVOLUTION :

PHYSICAL AND METAPHYSICAL.

“Man shall not live by bread alone, but by every word that proceedeth out of the mouth of God shall man live.”

THERE is apparently considerable repugnance in the minds of many excellent people to the acceptance, or even consideration, of the hypothesis of development, or that of the gradual creation by descent, with modifications from the simplest beginnings, of the different forms of the organic world. This objection probably results from two considerations : first, that the human species is certainly involved, and man's descent from an ape asserted ; and, secondly, that the scheme in general seems to conflict with that presented by the Mosaic account of the Creation, which is regarded as communicated to its author by an infallible inspiration.

As the truth of the hypothesis is held to be infinitely probable by a majority of the exponents of the natural sciences at the present day, and is held as absolutely demonstrated by another portion, it behoves those interested to restrain their condemnation, and on the other hand to examine its evidences, and look any consequent necessary modification of our metaphysical or theological views squarely in the face.

The following pages state a few of the former ; if they suggest some of the latter, it is hoped that they may be such as any logical mind would deduce from the premises. That they will coincide with the spirit of the most advanced Christianity, I have no doubt ; and that they will add an appeal through the reason to that direct influence of the Divine Spirit which should control the motives of human action, seems an unavoidable conclusion.

I. PHYSICAL EVOLUTION.

It is well known that a species is usually represented by a great number of individuals, distinguished from all other similar associ-

ations by more or less numerous points of structure, color, size, etc., and by habits and instincts also, to a certain extent; that the individuals of such associations reproduce their like, and can not be produced by individuals of associations or species which present differences of structure, color, etc., as defined by naturalists; that the individuals of any such series or species are incapable of reproducing with those of any other species, with some exceptions; and that in the latter cases the offspring are usually entirely infertile.

The hypothesis of Cuvier assumes that each species was created by divine power as we now find it at some definite point of geologic time. The paleontologist holding this view sees, in accordance therewith, a succession of creations and destructions marking the history of life on our planet from its commencement.

The development hypothesis states that all existing species have been derived from species of pre-existent geological periods, as offspring or by direct descent; that there have been no total destructions of life in past time, but only a transfer of it from place to place, owing to changes of circumstance; that the types of structure become simpler and more similar to each other as we trace them from later to earlier periods; and that finally we reach the simplest forms consistent with one or several original parent types of the great divisions into which living beings naturally fall.

It is evident, therefore, that the hypothesis does not include change of species by hybridization, nor allow the descent of living species from any other *living* species: both these propositions are errors of misapprehension or misrepresentation.

In order to understand the history of creation of a complex being, it is necessary to analyze it and ascertain of what it consists. In analyzing the construction of an animal or plant we readily arrange its characters into those which it possesses in common with other animals or plants, and those in which it resembles none other: the latter are its *individual* characters, constituting its individuality. Next, we find a large body of characters, generally of a very obvious kind, which it possesses in common with a generally large number of individuals, which, taken collectively, all men are accustomed to call a species; these characters we consequently name *specific*. Thirdly, we find characters, generally in parts of the body which are of importance in the activities of the animal, or which lie in near relation to its mechanical construction in details, which are shared by a still larger

number of individuals than those which were similar in specific characters. In other words, it is common to a large number of species. This kind of character we call *generic*, and the grouping it indicates is a genus.

Farther analysis brings to light characters of organism which are common to a still greater number of individuals ; this we call a *family* character. Those which are common to still more numerous individuals are the *ordinal*: they are usually found in parts of the structure which have the closest connection with the whole life-history of the being. Finally, the individuals composing many orders will be found identical in some important character of the systems by which ordinary life is maintained, as in the nervous and circulatory : the divisions thus outlined are called *classes*.

By this process of analysis we reach in our animal or plant those peculiarities which are common to the whole animal or vegetable kingdom, and then we have exhausted the structure so completely that we have nothing remaining to take into account beyond the cell-structure or homogeneous protoplasm by which we know that it is organic, and not a mineral.

The history of the origin of a type, as species, genus, order, etc., is simply the history of the origin of the structure or structures which define those groups respectively. It is nothing more nor less than this, whether a man or an insect be the object of investigation.

EVIDENCES OF DERIVATION.

a. Of Specific Characters.

The evidences of derivation of species from species, within the limits of the genus, are abundant and conclusive. In the first place, the rule which naturalists observe in defining species is a clear consequence of such a state of things. It is not amount and degree of difference that determine the definition of species from species, but it is the *permanency* of the characters in all cases and under all circumstances. Many species of the systems include varieties and extremes of form, etc., which, were they at all times distinct, and not connected by intermediate forms, would be estimated as species by the same and other writers, as can be easily seen by reference to their works.

Thus, species are either "restricted" or "protean," the latter

embracing many, the former few variations ; and the varieties included by the protean species are often as different from each other in their typical forms as are the "restricted" species. As an example, the species *Homo sapiens* (man) will suffice. His primary varieties are as distinct as the species of many well-known genera, but can not be defined, owing to the existence of innumerable intermediate forms between them.

As to the common origin of such "varieties" of the protean species, naturalists never had any doubt ; yet when it comes to the restricted "species," the anti-developmentalists deny it *in toto*. Thus the varieties of most of the domesticated animals are some of them known—others held with great probability to have had a common origin. Varieties of plumage in fowls and canaries are of every-day occurrence, and are produced under our eyes. The cart-horse and racer, the Shetland pony and the Norman, are without doubt derived from the same parentage. The varieties of pigeons and ducks are of the same kind, but not every one is aware of the extent and amount of such variations. The varieties in many characters seen in hogs and cattle, especially when examples from distant countries are compared, are very striking, and are confessedly equal in degree to those found to *define* species in a state of nature : here, however, they are not *definitive*.

It is easy to see that all that is necessary to produce in the mind of the anti-developmentalists the illusion of distinct origin by creation of many of these forms would be to destroy a number of the intermediate conditions of specific form and structure, and thus to leave remaining definable groups of individuals, and therefore "species."

That such destructions and extinctions have been going no ever since the existence of life on the globe is well known. That it should affect intermediate forms, such as bind together the types of a protean species as well as restricted species, is equally certain. That its result has been to produce *definable* species can not be denied, especially in consideration of the following facts : Protean species nearly always have a wide geographical distribution. They exist under more varied circumstances than do individuals of a more restricted species. The subordinate variations of the protean species are generally, like the restricted species, confined to distinct subdivisions of the geographical area which the whole occupies. As in geological time changes of level have separated areas once continuous by bodies of water or high mount-

ain-ranges, so have vast numbers of individuals occupying such areas been destroyed. Important alterations of temperature, or great changes in abundance or character of vegetable life over given areas, would produce the same result.

This part of the subject might be prolonged, were it necessary, but it has been ably discussed by Darwin. The *rationale* of the "origin of species," as stated by him, may be examined a few pages farther on.

β. Of the Characters of Higher Groups.

a. Relations of Structures.—The evidences of derivative origin of the structures defining the groups called genera, and all those of higher grade, are of a very different character from those discussed in relation to specific characters; they are more difficult of observation and explanation.

First: It would appear to be supposed by many that the creation of organic types was an irregular and capricious process, variously pursued by its Author as regards time and place, and without definite final aim; and this notwithstanding the wonderful evidences we possess, in the facts of astronomy, chemistry, sound, etc., of his adhesion to harmonious and symmetrical sequences in his modes and plans.

Such regularity of plan is found to exist in the relations of the great divisions of the animal and vegetable kingdoms as at present existing on the earth. Thus, with animals we have a great class of species which consists of nothing more than masses or cells of protoplasmic matter, without distinct organs; or the Protozoa. We have then the Cœlenterata (example, corals), where the organism is composed of many cells arranged in distinct parts, but where a single very simple system of organs, forming the only internal cavity of the body, does the work of the many systems of the more complex animals. Next, the Echinodermata (such as star-fish) present us with a body containing distinct systems of organs inclosed in a visceral cavity, including a rudimental nervous system in the form of a ring. In the Molluscs to this condition is added further complication, including extensions of the nervous system from the ring as a starting-point, and a special organ for a heart. In the Articulates (crabs, insects) we have like complications, and a long distinct nervous axis on the lower surface of the body. The last branch or division of animals is considered to be higher, because all the systems of life

organs are most complex or specialized. The nervous ring is almost obliterated by a great enlargement of its usual ganglia, thus become a brain, which is succeeded by a long axis on the upper side of the body. This and other points define the Vertebrata.

Plans of structure, independent of the simplicity or perfection of the special arrangement or structure of organs, also define these great groups. Thus the Protozoa present a spiral, the Cœlenterata a radiate, the Echinodermata a bilateral radiate plan. The Articulates are a series of external rings, each in one or more respects repeating the others. The Molluses are a sac, while a ring above a ring, joined together by a solid center-piece, represents the plan of each of the many segments of the Vertebrates which give the members of that branch their form.

These bulwarks of distinction of animal types are entered into here simply because they are the most inviolable and radical of those with which we have to deal, and to give the anti-developmentalists the best foothold for his position. I will only allude to the relations of their points of approach as these are affected by considerations afterward introduced.

The Vertebrates approach the Molluses closely at the lowest extreme of the former and higher of the latter. The lamprey eels of the one possess several characters in common with the cuttle-fish or squids of the latter. The amphioxus is called the lowest Vertebrate, and, though it is nothing else, the definition of the division must be altered to receive it; it has no brain!

The lowest forms of the Molluses and Articulates are scarcely distinguishable from each other, so far as adhesion to the "plan" is concerned, and some of the latter division are very near certain Echinodermata. As we approach the boundary-lines of the two lowest divisions, the approaches become equally close.

More instructive is the evidence of the relation of the subordinate classes of any one of these divisions. The conditions of those organs or parts which define classes exhibit a regular relation, commencing with simplicity and ending with complication; first associated with weak exhibitions of the highest functions of the nervous system—at the last displaying the most exalted traits found in the series.

For example: In the classes of Vertebrates we find the lowest nervous system presents great simplicity—the brain can not be recognized; next (in lampreys), the end of the nervous axis is

subdivided, but scarcely according to the complex type that follows. In fishes the cerebellum and cerebral hemispheres are minute, and the intermediate or optic lobes very large: in the reptiles the cerebral hemispheres exceed the optic lobes, while the cerebellum is smaller. In birds the cerebellum becomes complex and the cerebrum greatly increases. In mammals the cerebellum increases in complexity or number of parts, the optic lobes diminish, while the cerebral hemispheres become wonderfully complex and enlarged, bringing us to the highest development, in man.

The history of the circulatory system in the Vertebrates is the same. First, a heart with one chamber, then one with two divisions: three divisions belong to a large series, and the highest possess four. The origins of the great artery of the body, the aorta, are first five on each side: they lose one in the succeeding class in the ascending scale, and one in each succeeding class or order, till the Mammalia, including man, present us with but one on one side.

From an infinitude of such considerations as the above, we derive the certainty that the general arrangement of the various groups of the organic world is in scales, the subordinate within the more comprehensive divisions. The identification of all the parts in such a complexity of organism as the highest animals present is a matter requiring much care and attention, and constitutes the study of homologies. Its pursuit has resulted in the demonstration that every individual of every species of a given branch of the animal kingdom is composed of elements common to all, and that the differences which are so radical in the higher groups are but the modifications of the same elemental parts, representing completeness or incompleteness, obliteration or subdivision. Of the former character are rudimental organs, of which almost every species possesses an example in some part of its structure.

But we have other and still more satisfactory evidence of the meaning of these relations. By the study of embryology we can prove most indubitably that the simple and less complex are inferior to the more complex. Selecting the Vertebrates again as an example, the highest form of mammal—e. g., man—presents in his earliest stages of embryonic growth a skeleton of cartilage, like that of the lamprey; he also possesses five origins of the aorta and five slits on the neck: both which characters belong to

the lamprey and the shark. If the whole number of these parts does not co-exist in the embryonic man, we find in embryos of lower forms, more nearly related to the lamprey, that they do. Later in the life of the mammal but four aortic origins are found, which arrangement, with the heart now divided into two chambers, from a beginning as a simple tube, is characteristic of the class of Vertebrates next in order—the bony fishes. The optic lobes of the human brain have also at this time a great predominance in size—a character above stated to be that of the same class. With advancing development the infant mammal follows the scale already pointed out. Three chambers of the heart and three aortic origins follow, presenting the condition permanent in the Batrachia; and two origins, with enlarged cerebral hemispheres of the brain, resemble the reptilian condition. Four heart-chambers, and one aortic-root on each side, with slight development of the cerebellum, follow, all characters defining the crocodiles, and immediately precede the special conditions defining the mammals. These are, the single aorta-root from one side, and the full development of the cerebellum; later comes that of the cerebrum also in its higher mammalian and human traits.

Thus we see the order already pointed out to be true, and to be an ascending one. This is the more evident as each type or class passes through the conditions of those below it, as did the mammal; each scale being shorter as its highest terminus is lower. Thus the crocodile passes through the stage of the lamprey, the fish, the batrachian, and the reptile proper.

b. In Time.—We have thus a scale of relations of existing forms of animals and plants of a remarkable kind, and such as to stimulate greatly our inquiries as to its significance. When we turn to the remains of the past creation, preserved to us in the deposits continued throughout geologic time, we are not disappointed, for great light is at once thrown upon the subject.

We find, in brief, that the lowest division of the animal kingdom appeared first, and long before any type of a higher character was created. The Protozoön, Eozoön, is the earliest of animals in geologic time, and represents the lowest type of animal life now existing. We learn also that the highest branch appeared last. No remains of Vertebrates have been found below the lower Devonian period, or not until the Echinoderms and

Molluses had reached a great pre-eminence. It is difficult to be sure whether the Protozoa had a greater numerical extent in the earliest periods than now, but there can be no doubt that the Cœlenterata (corals) and Echinoderms (crinoids) greatly exceeded their present bounds in Paleozoic time, so that those at present existing are but a feeble remnant. If we examine the subdivisions known as classes, evidence of the nature of the succession of creation is still more conclusive. The most polyp-like of the Molluses (Brachiopoda) constituted the great mass of its representatives during Paleozoic time. Among Vertebrates the fishes appear first, and had their greatest development in size and numbers during the earliest periods of the existence of the division. Batrachia were much the largest and most important of land animals during the Carboniferous period, while the higher Vertebrates were unknown. The later Mesozoic periods saw the reign of reptiles, whose position in structural development has been already stated. Finally, the most perfect, the mammal, came upon the scene, and in his humblest representatives. In Tertiary times Mammalia supplanted the reptiles entirely.

Thus the structural relations, the embryonic characters, and the successive appearance in time of animals coincide. The same is very probably true of plants.

That the existing state of the geological record of organic types should be regarded as anything but a fragment is, from our standpoint, quite preposterous. And, more, it may be assumed with safety that when completed it will furnish us with a series of regular successions, with but slight and regular interruptions, if any, from the species which represented the simplest beginnings of life at the dawn of creation, to those which have displayed complication and power in later or in the present periods.

For the labors of the paleontologist are daily bringing to light structures intermediate between those never before so connected, and thus creating lines of succession where before were only interruptions. Many such instances might be adduced: two might be selected as examples from American paleontology; * i. e., the

* Prof. Huxley, in the last anniversary lecture before the Geological Society of London, recalls his opinion, enunciated in 1862, that "the positively-ascertained truths of Paleontology" negate "the doctrines of progressive modification, which suppose that modification to have taken place by a necessary progress from more to less embryonic forms, from more to less generalized types, within the limits of the

near approach to birds made by the reptiles *Laelaps* and *Megadactylus*, and the combination of characters of the old genera *Ichthyosaurus* and *Plesiosaurus* in the *Polycotylus* of Kansas.

We had no more reason to look for intermediate or connecting forms between such types as these than between any others of similar degree of remove from each other with which we are ac-

period represented by the fossiliferous rocks; that it shows no evidence of such modification; and, as to the nature of that modification, it yields no evidence whatsoever that the earlier members of any long-continued group were more generalized in structure than the later ones."

Respecting this position, he says: "Thus far I have endeavored to expand and enforce by fresh arguments, but not to modify in any important respect, the ideas submitted to you on a former occasion. But when I come to the propositions respecting progressive modification, it appears to me, with the help of the new light which has broken from various quarters, that there is much ground for softening the somewhat Brutus-like severity with which I have dealt with a doctrine for the truth of which I should have been glad enough to be able to find a good foundation in 1862. So far indeed as the Invertebrata and the lower Vertebrata are concerned, the facts and the conclusions which are to be drawn from them appear to me to remain what they were. For anything that as yet appears to the contrary, the earliest known Marsupials may have been as highly organized as their living congeners; the Permian lizards show no signs of inferiority to those of the present day; the labyrinthodonts can not be placed below the living salamander and triton; the Devonian ganoids are closely related to *polypterus* and *lepidosiren*."

To this it may be replied: 1. The scale of progression of the Vertebrata is measured by the condition of the circulatory system, and in some measure by the nervous, and not by the osseous: tested by this scale, there has been successional complication of structure among Vertebrata in time. 2. The question with the evolutionist is, not what types have persisted to the present day, but the order in which types appeared in time. 3. The Marsupials, Permian saurians, labyrinthodonts, and Devonian ganoids are remarkably generalized groups, and predecessors of types widely separated in the present period. 4. Prof. Huxley adduces many such examples among the mammalian subdivisions in the remaining portion of his lecture. 5. Two alternatives are yet open in the explanation of the process of evolution: since generalized types, which combine the characters of higher and lower groups of later periods, must thus be superior to the lower, the lower must (first) be descended from such a generalized form by degradation; or (second) not descended from it at all, but from some lower contemporaneous type by advance; the higher only of the two being derived from the first-mentioned. The last I suspect to be a true explanation, as it is in accordance with the homologous groups. This law will shorten the demands of paleontologists for time, since, instead of deriving all Reptilia, Batrachia, etc., from common origins, it points to the derivation of higher Reptilia of a higher order from higher Reptilia of a lower order, lower Reptilia of the first from lower Reptilia of the second; finally, the several groups of the lowest or most generalized order of Reptilia from a parallel series of the class below, or Batrachia.

quainted. And inasmuch as almost all groups, as genera, orders, etc., which are held to be distinct, but adjacent, present certain points of approximation to each other, the almost daily discovery of intermediate forms gives us confidence to believe that the pointings in other cases will also be realized.

γ. Of Transitions.

The preceding statements were necessary to the comprehension of the supposed mode of metamorphosis or development of the various types of living beings, or, in other words, of the single structural features which define them.

As it is evident that the groups of highest rank have had their origin in remote ages, cases of transition from one to the other by change of character can not be witnessed at the present day. We therefore look to the most nearly related divisions, or those of the lowest rank, for evidence of such change.

It is necessary to premise that embryology teaches that all the species of a given branch of the animal kingdom (e. g., Vertebrate, Mollusc, etc.) are quite identical in structural character at their first appearance on the germinal layer of the yolk of the parent egg. It shows that the character of the respective groups of high rank appear first, then those of less grade, and last of all those structures which distinguish them as genera. But among the earliest characters which appear are those of the species, and some of those of the individual.

We find the characters of different *genera* to bear the same relation to each other that we have already seen in the case of those definitive of orders, etc. In a natural assemblage of related genera we discover that some are defined by characters found only in the embryonic stages of others, while a second will present a permanent condition of its definitive part, which marks a more advanced stage of that highest. In this manner many stages of the highest genus appear to be represented by permanent genera in all natural groups. Generally, however, this resemblance does not involve an entire identity, there being some other immaturities found in the highest genus at the time it presents the character preserved in permanency by the lower, which the lower loses. Thus (to use a very gross illustration) a frog at one stage of growth has four legs and a tail; the salamander always preserves four legs and a tail, thus resembling the young frog. The latter is, however, not a salamander at that time, because, among other

things, the skeleton is represented by cartilage only, and the salamander's is ossified. This relation is therefore an imitation only, and is called *inexact parallelism*.

As we compare nearer and nearer relations—i. e., the genera which present fewest points of difference—we find the differences between undeveloped stages of the higher and permanent conditions of the lower to grow fewer and fewer, until we find numerous instances where the lower genus is exactly the same as the undeveloped stage of the higher. This relation is called that of *exact parallelism*.

It must now be remembered that the permanence of a character is what gives it its value in defining genus, order, etc., in the eyes of the systematist. So long as the condition is permanent no transition can be seen ; there is therefore no development. If the condition is transitional, it defines nothing, and nothing is developed ; at least, so says the anti-developmentalists. It is the old story of the settler and the Indian : “ Will you take owl and I take turkey, or I take turkey and you owl ? ”

If we find a relation of *exact parallelism* to exist between two sets of species in the condition of a certain organ, and the difference so expressed is the only one which distinguishes them as sets from each other—if that condition is always the same in each set—we call them two genera : if in any species the condition is variable at maturity, or sometimes the undeveloped condition of the part is persistent and sometimes transitory, the sets characterized by this difference must be united by the systematist, and the whole is called a single genus.

We know numerous cases where different individuals of the same species present this relation of *exact parallelism* to each other ; and, as we ascribe common origin to the individuals of a species, we are assured that the condition of the inferior individual is, in this case, simply one of repressed growth, or a failure to fulfill the course accomplished by the highest. Thus, certain species of the salamandrine genus *Amblystoma* undergo a metamorphosis involving several parts of the osseous and circulatory systems, etc., while half grown ; others delay it till fully grown ; one or two species remain indifferently unchanged or changed, and breed in either condition, while another species breeds unchanged, and has never been known to complete a metamorphosis.

The nature of the relation of *exact parallelism* is thus explained to be that of checked or advanced growth of individuals having a

common origin. The relation of *inexact parallelism* is readily explained as follows: With a case of *exact parallelism* in the mind, let the repression producing the character of form B parallelize the latter with a stage of form A in which a second part is not quite mature: we will have a slight want of correspondence between the two. Form B will be immature in but one point, the incompleteness of A higher being seen in two points. If we suppose the immaturity to consist in a repression at a still earlier point in the history of the higher, the latter will be undeveloped in other points also: thus, the spike-horned deer of South America have the horn of the second year of the North American genus. They would be generically identical with that stage of the latter, were it not that these still possess their milk dentition at two years of age. In the same way the nature of the parallelisms seen in higher groups, as orders, etc., may be accounted for.

The theory of homologous groups furnishes important evidence in favor of derivation. Many orders of animals (probably all, when we come to know them) are divisible into two or more sections, which I have called *homologous*. These are series of genera or families, which differ from each other by some marked character, but whose contained genera or families differ from each other in the same points of detail, and in fact correspond exactly. So striking is this correspondence that were it not for the general and common character separating the homologous series, they would be regarded as the same, each to each. Now, it is remarkable that, where studied, the difference common to all the terms of two homologous groups is found to be one of *inexact parallelism*, which has been shown above to be evidence of descent. Homologous groups always occupy different geographical areas on the earth's surface, and their relation is precisely that which holds between successive groups of life in the periods of geologic time.*

In a word, we learn from this source that distinct geologic epochs co-exist at the same time on the earth. I have been forced to this conclusion † by a study of the structure of terrestrial life, and it has been remarkably confirmed by the results of recent deep-sea dredgings made by the United States Coast Survey in the Gulf Stream, and by the British naturalists in the North Atlantic. These have brought to light types of Tertiary life, and of even

* The extinct family of the Nimravidæ, which is homologous with the existing family of Felidæ, has been discovered since this was written. (Ed. 1886.)

† "Origin of Genera," pp. 70, 77, 79.

the still more ancient Cretaceous periods, living at the present day.* That this discovery invalidates in any wise the conclusions of geology respecting lapse of time is an unwarranted assumption that some are forward to make. If it changes the views of some respecting the parallelism or co-existence of faunæ in different regions of the earth, it is only the anti-developmentalists whose position must be changed.

For, if we find distinct geologic faunæ, or epochs defined by faunæ, co-existing during the present period, and fading or merging into one another as they do at their geographical boundaries, it is proof positive that the geologic epochs and periods of past ages had in like manner no trenchant boundaries, but also passed the one into the other. The assumption that the apparent interruptions are the result of transfer of life rather than destruction, or of want of opportunities of preservation, is no doubt the true one.

δ. *Rationale of Development.*

a. *In Characters of Higher Groups.*—It is evident in the case of the species in which there is an irregularity in the time of completion of metamorphosis, that some individuals traverse a longer developmental line than those which remain more or less incomplete. As both accomplish growth in the same length of time, it is obvious that it proceeds with greater rapidity in one sense in that which accomplishes most; its growth is said to be accelerated. This phenomenon is especially common among insects, where the females of perfect males are sometimes larvæ or nearly so, or pupæ, or lack wings or some character of final development. Quite as frequently, some males assume characters in advance of others, sometimes in connection with a peculiar geographical range.

In cases of *exact parallelism* we reasonably suppose the cause to be the same, since the conditions are identical, as has been shown; that is, the higher conditions have been produced by a crowding back of the earlier characters and an acceleration of growth, so that a given succession in order of advance has extended over a longer range of growth than its predecessor in the same allotted time. That allotted time is the period before maturity and reproduction, and it is evident that as fast as modifications or characters should be assumed sufficiently in advance of that period, so certainly would they be conferred upon the offspring by

* Most of the deep-sea forms are, however, degenerate forms of existing orders. (Ed. 1886.)

reproduction. The *acceleration* in the assumption of a character, progressing more rapidly than the same in another character, must soon produce, in a type whose stages were once the exact parallel of a permanent lower form, the condition of *inexact parallelism*. As all the more comprehensive groups present this relation to each other, we are compelled to believe that *acceleration* has been the principle of their successive evolution during the long ages of geologic time.

Each type has, however, its day of supremacy and perfection of organism, and a retrogression in these respects has succeeded. This has no doubt followed a law the reverse of acceleration, which has been called *retardation*. By the increasing slowness of the growth of the individuals of a genus, and later and later assumption of the characters of the latter, they would be successively lost.

To what power shall we ascribe this acceleration, by which the first beginnings of structure have accumulated to themselves through the long geologic ages complication and power, till from the germ that was scarcely born into a sand-lance, a human being climbed the complete scale, and stood easily the chief of the whole?

In the cases of species, where some individuals develop farther than others, we say the former possess more growth-force, or "vigor," than the latter. We may therefore say that higher types of structure possess more "vigor" than the lower. This, however, we do not know to be true, nor can we readily find means to demonstrate it.

The food which is taken by an adult animal is either assimilated, to be consumed in immediate activity of some kind, or stored for future use, and the excess is rejected from the body. We have no reason to suppose that the same kind of material could be made to subserve the production of force by any other means than that furnished by a living animal organism. The material from which this organism is constructed is derived first from the parent, and afterward from the food, etc., assimilated by the individual itself so long as growth continues. As it is the activity of assimilation directed to a special end during this latter period which we suppose to be increased in accelerated development, the acceleration is evidently not brought about by increased facilities for obtaining the means of life which the same individual possesses as an adult. That it is not in consequence of such increased facilities possessed by its parents over those of the type preceding it

seems equally improbable when we consider that the characters in which the parent's advance has appeared are rarely of a nature to increase those facilities.

The nearest approach to an explanation that can be offered appears to be somewhat in the following direction :

There is every reason to believe that the character of the atmosphere has gradually changed during geologic time, and that various constituents of the mixture have been successively removed from it, and been stored in the solid material of the earth's crust in a state of combination. Geological chemistry has shown that the cooling of the earth has been accompanied by the precipitation of many substances only gaseous at high temperatures. Hydrochloric and sulphuric acids have been transferred to mineral deposits or aqueous solutions. The removal of carbonic-acid gas and the vapor of water has been a process of much slower progress, and after the expiration of all the ages a proportion of both yet remains. Evidence of the abundance of the former in the earliest periods is seen in the vast deposits of limestone rock ; later, in the prodigious quantities of shells which have been elaborated from the same in solution. Proof of its abundance in the atmosphere in later periods is seen in the extensive deposits of coal of the Carboniferous, Triassic, and Jurassic periods. If the most luxuriant vegetation of the present day takes but fifty tons of carbon from the atmosphere in a century, per acre, thus producing a layer over that extent of less than a third of an inch in thickness, what amount of carbon must be abstracted in order to produce strata of thirty-five feet in depth ? No doubt it occupied a long period, but the atmosphere, thus deprived of a large proportion of carbonic acid, would in subsequent periods undoubtedly possess an improved capacity for the support of animal life.

The successively higher degree of oxidization of the blood in the organs designed for that function, whether performing it in water or air, would certainly accelerate the performances of all the vital functions, and among others that of growth. Thus it may be that *acceleration* can be accounted for, and the process of the development of the orders and sundry lesser groups of the Vertebrate kingdom indicated ; for, as already pointed out, the definitions of such are radically placed in the different structures of the organs which aërate the blood and distribute it to its various destinations.

But the great question, What determined the direction of this

acceleration ? remains unanswered. One can not understand why more highly oxidized blood should hasten the growth of partition of the ventricle of the heart in the serpent, the more perfectly to separate the aërated from the impure fluid ; nor can we see why a more perfectly constructed circulatory system, sending purer blood to the brain, should direct accelerated growth to the cerebellum or cerebral hemispheres in the crocodile.

b. In Characters of the Specific Kind.—Some of the characters usually placed in the specific category have been shown to be the same in kind as those of higher categories. The majority are, however, of a different kind, and have been discussed several pages back.

The cause of the origin of these characters is shrouded in as much mystery as that of those which have occupied the pages immediately preceding. As in that case, we have to assume, as Darwin has done, a tendency in Nature to their production. This is what he terms “the principle of variation.” Against an unlimited variation the great law of heredity or atavism has ever been opposed, as a conservator and multiplier of type. This principle is exemplified in the fact that like produces like—that children are like their parents, frequently even in minutia. It may be compared to habit in metaphysical matters, or to that singular love of time or rhythm seen in man and lower animals, in both of which the tendency is to repeat in continual cycles a motion or state of the mind or sense.

Further, only a proportion of the lines of variation is supposed to have been perpetuated, and the extinction of intermediate forms, as already stated, has left isolated groups or species.

The effective cause of these extinctions is stated by Darwin to have been a “natural selection”—a proposition which distinguishes his theory from other development hypotheses, and which is stated in brief by the expression, “the survival of the fittest.” Its meaning is this : that those characters appearing as results of this spontaneous variation which are little adapted to the conflict for subsistence, with the nature of the supply, or with rivals in its pursuit, dwindle and are sooner or later extirpated ; while those which are adapted to their surroundings, and favored in the struggle for means of life and increase, predominate, and ultimately become the centers of new variation. “I am convinced,” says Darwin, “that natural selection has been the main, but not exclusive, means of modification.”

That it has been to a large extent the means of preservation of those structures known as specific, must, I think, be admitted. They are related to their peculiar surroundings very closely, and are therefore more likely to exist under their influence. Thus, if a given genus extends its range over a continent, it is usually found to be represented by peculiar species—one in a maritime division, another in the desert, others in the forest, in the swamp or the elevated areas of the region. The wonderful interdependence shown by Darwin to exist between insects and plants in the fertilization of the latter, or between animals and their food-plants, would almost induce one to believe that it were the true expression of the whole law of development.

But the following are serious objections to its universal application :

First : The characters of the higher groups, from genera up, are rarely of a character to fit their possessors especially for surrounding circumstances ; that is, the differences which separate genus from genus, order from order, etc., in the ascending scale of each, do not seem to present a superior adaptation to surrounding circumstances in the higher genus to that seen in the lower genus, etc. Hence, superior adaptation could scarcely have caused their selection above other forms not existing. Or, in other words, the very differences in structure which indicate successional relation, or which measure the steps of progress, seem to be equally well fitted for their surroundings.

Second : The higher groups, as orders, classes, etc., have been in each geologic period alike distributed over the whole earth, under all the varied circumstances offered by climate and food. Their characters do not seem to have been modified in reference to these. Species, and often genera, are, on the other hand, eminently restricted according to climate, and consequently vegetable and animal food.

The law of development which we seek is indeed not that which preserves the higher forms and rejects the lower after their creation, but that which explains why higher forms were created at all. Why in the results of a creation we see any relation of higher and lower, and not rather a world of distinct types, each perfectly adapted to its situation, but none properly higher than another in an ascending scale, is the primary question. Given the principle of advance, then natural selection has no doubt modified the details ; but in the successive advances we can

scarcely believe such a principle to be influential. We look rather upon a progress as the result of the expenditure of some force fore-arranged for that end.

It may become, then, a question whether in characters of high grade the habit or use is not rather the result of the acquisition of the structure than the structure the result of the encouragement offered to its assumed beginnings by use, or by liberal nutrition derived from the increasingly superior advantages it offers.

ε. *The Physical Origin of Man.*

If the hypothesis here maintained be true, man is the descendant of some pre-existent generic type, the which, if it were now living, we would probably call an ape.

Man and the chimpanzee were in Linnæus's system only two species of the same genus, but a truer anatomy places them in separate genera and distinct families. There is no doubt, however, that Cuvier went much too far when he proposed to consider Homo as the representative of an order distinct from the Quadrumana, under the name of Bimana. The structural differences will not bear any such interpretation, and have not the same value as those distinguishing the orders of Mammalia; as, for instance, between Carnivora and bats, or the cloven-footed animals and the rodents, or rodents and edentates. The differences between man and the chimpanzee are, as Huxley well puts it, much less than those between the chimpanzee and lower Quadrumana, as lemurs, etc. In fact, man is the type of a family, Hominidæ, of the order Quadrumana, as indicated by the characters of the dentition, extremities, brain, etc. The reader who may have any doubts on this score may read the dissections of Geoffroy St. Hilaire, made in 1856, before the issue of Darwin's "Origin of Species." He informs us that the brain of man is nearer in structure to that of the orang than the orang's is to that of the South American howler, and that the orang and howler are more nearly related in this regard than are the howler and the marmoset.

The modifications presented by man have, then, resulted from an acceleration in development in some respects, and retardation perhaps in others. But until the *combination* now characteristic of the genus Homo was attained, the being could not properly be called man.

And here it must be observed that as an organic type is char-

acterized by the co-existence of a number of peculiarities which have been developed independently of each other, its distinctive features and striking functions are not exhibited until that co-existence is attained which is necessary for these ends.

Hence, the characters of the human genus were probably developed successively ; but few of the indications of human superiority appeared until the combination was accomplished. Let the opposable thumb be first perfected, but of what use would it be in human affairs without a mind to direct ? And of what use a mind without speech to unlock it ? And speech could not be possible though all the muscles of the larynx but one were developed, or but a slight abnormal convexity in one pair of cartilages remained.

It would be an objection of little weight could it be truly urged that there have as yet no remains of ape-like men been discovered, for we have frequently been called upon in the course of paleontological discovery to bridge greater gaps than this, and greater remain, which we expect to fill. But we *have* ape-like characters exhibited by more than one race of men yet existing.

But the remains of that being which is supposed to have been the progenitor of man may have been discovered a short time since in the cave of Naulette, Belgium, with the bones of the extinct rhinoceros and elephant.

We all admit the existence of higher and lower races, the latter being those which we now find to present greater or less approximations to the apes. The peculiar structural characters that belong to the negro in his most typical form are of that kind, however great may be the distance of his remove therefrom. The flattening of the nose and prolongation of the jaws constitute such a resemblance ; so are the deficiency of the calf of the leg, and the obliquity of the pelvis, which approaches more the horizontal position than it does in the Caucasian. The investigations made at Washington during the war with reference to the physical characteristics of the soldiers show that the arms of the negro are from one to two inches longer than those of the whites : another approximation to the ape. In fact, this race is a species of the genus *Homo*, as distinct in character from the Caucasian as those we are accustomed to recognize in other departments of the animal kingdom ; but he is not distinct by isolation, since intermediate forms between him and the other species can be abundantly found.

And here let it be particularly observed that two of the most prominent characters of the negro are those of immature stages of the Indo-European race in its characteristic types. The deficient calf is the character of infants at a very early stage; but, what is more important, the flattened bridge of the nose and shortened nasal cartilages are universally immature conditions of the same parts in the Indo-European. Any one may convince himself of that by examining the physiognomies of infants. In some races—e. g., the Slavic—this undeveloped character persists later than in some others. The Greek nose, with its elevated bridge, coincides not only with æsthetic beauty, but with developmental perfection.

This is, however, only “*inexact parallelism*,” as the characters of the hair, etc., can not be explained on this principle *among existing races*. The embryonic characters mentioned are probably a remnant of those characteristic of the primordial race or species.

But the man of Naulette, if he be not a monstrosity, is a still more distinct and ape-like species. The chin, that marked character of other species of men, is totally wanting, and the dentition is quite approximate to the man-like apes, and different from that of modern men. The form is very massive, as in apes. That he was not abnormal is rendered probable by approximate characters seen in a jaw from the cave of Puy-sur-Aube, and less marked in the lowest races of Australia and New Caledonia.

As to the single or multiple origin of man, science as yet furnishes no answer. It is very probable that, in many cases, the species of one genus have descended from corresponding species of another by change of generic characters only. It is a remarkable fact that the orang possesses the peculiarly developed malar bones and the copper color characteristic of the Mongolian inhabitants of the regions in which this animal is found, while the gorilla exhibits the prognathic jaws and black hue of the African races near whom he dwells. This kind of geographical imitation is very common in the animal kingdom.

II. METAPHYSICAL EVOLUTION.

It is infinitely improbable that a being endowed with such capacities for gradual progress, as man has exhibited, should have been full-fledged in accomplishments at the moment when he could first claim his high title, and abandon that of his simian ancestors. We are, therefore, required to admit the growth of human intelligence from a primitive state of inactivity and abso-

lute ignorance ; including the development of one important mode of its expression—speech ; as well as that of the moral qualities, and of man's social system—the form in which his ideas of morality are first displayed.

The expression “evolution of morality” need not offend, for the question in regard to the *laws* of this evolution is the really important part of the discussion, and it is to the opposing views on this point that the most serious interest attaches.

a. Development of Intelligence.

If the brain is the organ of mind, we may be surprised to find that the brain of the intelligent man scarcely differs in structure from that of the ape. Whence, then, the difference of power? Though no one will now deny that many of the Mammalia are capable of reasoning upon observed facts, yet how greatly the results of this capacity differ in number and importance from those achieved by human intelligence ! Like water at the temperatures of 50° and 53°, where we perceive no difference in essential character, so between the brains of the lower and higher monkeys no difference of function or of intelligence is perceptible. But what a difference do the two degrees of temperature from 33° to 31° produce in water ! In like manner the difference between the brain of the higher ape and that of man is accompanied by a difference in function and power, on which man's earthly destiny depends. In development, as with the water, so with the higher ape ; some Rubicon has been crossed, some floodgate has been opened, which marks one of Nature's great transitions, such as have been called “expression-points” of progress.

What point of progress in such a history would account for this accession of the powers of the human intelligence ? It has been answered, with considerable confidence—the power of speech. Let us picture man without speech. Each generation would learn nothing from its predecessors. Whatever originality or observation might yield to a man would die with him. Each intellectual life would begin where every other life began, and would end at a point only differing with its original capacity. Concert of action, by which man's power over the material world is maintained, would not exceed, if it equaled, that which is seen among the bees ; and the material results of his labors would not extend beyond securing the means of life and the employment of the simplest modes of defense and attack.

The first men, therefore, are looked upon by the developmentalists as extremely embryonic in all that characterizes humanity, and they appeal to the facts of history in support of this view. If they do not derive much assistance from written history, evidence is found in the more enduring relics of human handiwork.

The opposing view is, that the races which present or have presented this condition of inferiority or savagery have reached it by a process of degradation from a higher state—as some believe, through moral delinquency. This position may be true in certain cases, which represent perhaps a condition of senility, but in general we believe that savagery was the condition of the first man, which has in some races continued to the present day.

β. Evidence from Archaeology.

As the object of the present essay is not to examine fully into the evidences for the theories of evolution here stated, but rather to give a sketch of such theories and their connection, a few facts only will be noticed.

Improvement in the Use of Materials.—As is well known, the remains of human handiwork of the earliest periods consist of nothing but rude implements of stone and bone, useful only in procuring food and preparing it for use. Even when enterprise extended beyond the ordinary routine, it was restrained by the want of proper instruments. Knives and other cutting implements of flint still attest the skill of the early races of men from Java to the Cape of Good Hope, from Egypt to Ireland, and through North and South America. Hatchets, spear-heads and ornaments of serpentine, granite, silex, clay slates, and all other suitable rock materials, are found to have been used by the first men, to the exclusion of metals, in most of the regions of the earth.

Later, the probably accidental discovery of the superiority of some of the metals resulted in the substitution of them for stone as a material for cutting implements. Copper—the only metal which, while malleable, is hard enough to bear an imperfect edge—was used by succeeding races in the Old World and the New. Implements of this material are found scattered over extensive regions. So desirable, however, did the hardening of the material appear for the improvement of the cutting edge, that combinations with other metals were sought for and discovered. The alloy with

tin, forming bronze and brass, was discovered and used in Europe, while that with silver appears to have been most readily produced in America, and was consequently used by the Peruvians and other nations.

The discovery of the modes of reducing iron ores placed in the hands of man the best material for bringing to a shape convenient for his needs the raw material of the world. All improvements in this direction made since that time have been in the quality of iron itself, and not through the introduction of any new metal.

The prevalent phenomena of any given period are those which give it its character, and by which we distinguish it. But this fact does not exclude the co-existence of other phenomena belonging to prior or subsequent stages. Thus during the many stages of human progress there have been men more or less in advance of the general body, and their characteristics have given a peculiar stamp to the later and higher condition of the whole. It furnishes no objection to this view that we find, as might have been anticipated, the stone, bronze, and iron periods overlapping one another, or men of an inferior culture supplanting in some cases a superior people. A case of this kind is seen in North America, where the existing "Indians," stone-men, have succeeded the mound-builders, copper-men. The successional relation of discoveries is all that it is necessary to prove, and this seems to be established.

The period at which the use of metallic implements was introduced is unknown, but Whitney says that the language of the Aryans, the ancestors of all the modern Indo-Europeans, indicates an acquaintance with such implements, though it is not certain whether those of iron are to be included. The dispersion of the daughter races, the Hindoos, the Pelasgi, Teutons, Celts, etc., could not, it is thought, have taken place later than 3000 B. C.—a date seven hundred years prior to that assigned by the old chronology to the Deluge. Those races co-existed with the Egyptian and Chinese nations, already civilized, and as distinct from each other in feature as they are now.

Improvement in Architecture.—The earliest periods, then, were characterized by the utmost simplicity of invention and construction. Later, the efforts for defense from enemies and for architectural display, which have always employed so much time and power, began to be made. The megalithic period has left traces

over much of the earth. The great masses of stone piled on each other in the simplest form in Southern India; and the circles of stones planted on end in England at Stonehenge and Abury, and in Peru at Sillustani, are relics of that period. More complex are the great Himyaritic walls of Arabia, the works of the ancestors of the Phœnicians in Asia Minor, and the titanic workmanship of the Pelasgi in Greece and Italy. In the iron age we find granitic hills shaped or excavated into temples; as, for example, everywhere in Southern India. Near Madura the circumference of an acropolis-like hill is cut into a series of statues in high relief, of sixty feet in elevation. Easter Island, composed of two volcanic cones, one thousand miles from the west coast of South America, in the bosom of the Pacific, possesses several colossi cut from the intrusive basalt, some in high relief on the face of the rock, others in detached blocks removed by human art from their original positions and brought nearer the sea-shore.

Finally, at a more advanced stage, the more ornate and complex structures of Central America, of Cambodia, Nineveh and Egypt, represent the period of greatest display of architectural expenditure. The same amount of human force has perhaps never been expended in this direction since, though higher conceptions of beauty have been developed in architecture with increasing intellectuality.

Man has passed through the block-and-brick building period of his boyhood, and should rise to higher conceptions of what is the true disposition of power for "him who builds for aye," and learn that "spectacle" is often the unwilling friend of progress.

No traces of metallic implements have ever been found in the salt-mines of Armenia, the turquoise-quarries in Arabia, the cities of Central America, or the excavations for mica in North Carolina, while the direct evidence points to the conclusion that in those places flint was exclusively used.

The simplest occupations, as requiring the least exercise of mind, are the pursuit of the chase and the tending of flocks and herds. Accordingly, we find our first parents engaged in these occupations. Cain, we are told, was, in addition, a tiller of the ground. Agriculture in its simplest forms requires but little more intelligence than the pursuits just mentioned, though no employment is capable of higher development. If we look at the savage nations at present occupying nearly half the land surface of the earth, we shall find many examples of the former indus-

trial condition of our race preserved to the present day. Many of them had no knowledge of the use of metals until they obtained it from civilized men who visited them, while their pursuits were and are those of the chase, tending domestic animals, and rudimental agriculture.

γ. Development of the Fine Arts.

If we look at representation by drawing or sculpture, we find that the efforts of the earliest races of which we have any knowledge were quite similar to those which the untaught hand of infancy traces on its slate or the savage depicts on the rocky faces of hills. The circle or triangle for the head and body, and straight lines for the limbs, have been preserved as the first attempts of the men of the stone period, as they are to this day the sole representations of the human form which the North American Indian places on his buffalo robe or mountain precipice. The stiff, barely outlined form of the deer, the turtle, etc., are literally those of the infancy of civilized man.

The first attempts at sculpture were marred by the influence of modism. Thus the idols of Coban and Palenque, with human faces of some merit, are overloaded with absurd ornament, and deformed into frightful asymmetry, in compliance with the demand of some imperious mode. In later days we have the stiff, conventionalized figures of the palaces of Nineveh and the temples of Egypt, where the representation of form has somewhat improved, but is too often distorted by false fashion or imitation of some unnatural standard, real or artistic. This is distinguished as the day of archaic sculpture, which disappeared with the Etruscan nation. So the drawings of the child, when he abandons the simple lines, are stiff and awkward, and but a stage nearer true representation; and how often does he repeat some peculiarity or absurdity of his own!

The introduction of the action and pose of life into sculpture was not known before the early days of Greece, and it was there that the art was brought to perfection. When art rose from its mediæval slumber, much the same succession of development may be discovered. First, the stiff figures, with straightened limbs and cylindric drapery, found in the old Northern churches—then the forms of life that now adorn the porticoes and palaces of the cities of Germany.

δ. Rationale of the Development of Intelligence.

The history of material development shows that the transition from stage to stage of development, experienced by the most perfect forms of animals and plants in their growth from the primordial cell, is similar to the succession of created beings which the geological epochs produced. It also shows that the slow assumption of main characters in the line of succession in early geological periods produced the condition of inferiority, while an increased rapidity of growth in later days has resulted in an attainment of superiority. It is not to be supposed that in "acceleration" the period of growth is shortened; on the contrary, it continues the same. Of two beings whose characters are assumed at the same rate of succession, that with the quickest or shortest growth is necessarily inferior. "Acceleration" means a gradual increase of the rate of assumption of successive characters in the same period of time. A fixed rate of assumption of characters, with gradual increase in the length of the period of growth, would produce the same result—viz., a longer developmental scale and the attainment of an advanced position. The first is in part the relation of sexes of a species; the last of genera, and of other types of creation. If from an observed relation of many facts we derive a law, we are permitted, when we see in another class of facts similar relations, to suspect that a similar law has operated, differing only in its objects. We find a marked resemblance between the facts of structural progress in matter and the phenomena of intellectual and spiritual progress.

If the facts entering into the categories enumerated in the preceding section bear us out, we conclude that in the beginning of human history the progress of the individual man was very slow, and that but little was attained to; that, through the profitable direction of human energy, means were discovered from time to time by which the process of individual development in all metaphysical qualities has been accelerated; and that up to the present time the consequent advance of the whole race has been at an increasing rate of progress. This is in accordance with the general principle, that high development in intellectual things is accomplished by rapidity in traversing the preliminary stages of inferiority common to all, while low development signifies sluggishness in that progress, and a corresponding retention of inferiority.

How much meaning may we not see, from this standpoint, in the history of the intelligence of our little ones ! First they crawl, they walk on all-fours ; when they first assume the erect position they are generally speechless, and utter only inarticulate sounds. When they run about, stones and dirt, the objects that first meet the eye, are the delight of their awakening powers ; but these are all cast aside when the boy obtains his first jackknife. Soon, however, reading and writing open a new world to him ; and, finally, as a mature man he seizes the forces of Nature, and steam and electricity do his bidding in the active pursuit of power for still better and higher ends.

So with the history of the species : first, the quadrumane ; then the speaking man, whose humble industry was, however, confined to the objects that came first to hand, this being the "stone age" of pre-historic time. When the use of metals was discovered, the range of industries expanded wonderfully, and the "iron age" saw many striking efforts of human power. With the introduction of letters it became possible to record events and experiences, and the spread of knowledge was thereby greatly increased, and the delays and mistakes of ignorance correspondingly diminished in the fields of the world's activity.

From the first we see in history a slow advance as knowledge gained by the accumulation of tradition and by improvements in habit based on experience ; but how slow was this advance while the use of the metals was still unknown ! The iron age brought with it not only new conveniences, but increased means of future progress ; and here we have an acceleration in the rate of advance. With the introduction of letters this rate was increased manifold, and in the application of steam we have a change equal in utility to any that has preceded it, and adding to the possibilities of future advance in many directions. By its power, knowledge, and means of happiness were to be distributed among the many.

The uses to which human intelligence has successively applied the materials furnished by Nature have been—first, subsistence and defense ; second, the accumulation of power in the shape of a representative of that labor which the use of matter involves—in other words, the accumulation of wealth. The possession of this power involves new possibilities, for opportunity is offered for the special pursuits of knowledge and the assistance of the weak or undeveloped part of mankind in its struggles.

Thus, while the first men possessed the power of speech, and

could advance a little in knowledge through the accumulation of the experiences of their predecessors, they possessed no means of accumulating the power of labor, no control over the activity of numbers—in other words, no wealth.

But the accumulation of knowledge finally brought this advance about. The extraction and utilization of the metals, especially iron, formed the most important step, since labor was thus facilitated and its productiveness increased in an incalculable degree. We have little evidence of the existence of a medium of exchange during the first or stone period, and no doubt barter was the only form of trade. Before the use of metals, shells and other objects were used; remains of money of baked clay have been found in Mexico. Finally, though in still ancient times, the possession of wealth in money gradually became possible and more common, and from that day to this avenues for reaching this stage in social progress have ever been opening.

But wealth merely indicates a stage of progress, since it is but a comparative term. All men could not become rich, for in that case all would be equally poor. But labor has a still higher goal; for, thirdly, as capital, it constructs and employs machinery, which does the work of many hands, and thus cheapens products, which is equivalent in effect to an accumulation of wealth to the consumer. And this increase of power may be used for the intellectual and spiritual advance of men, or, otherwise, at the will of the men thus favored. Machinery places man in the position of a creator, operating on Nature through an increased number of "secondary causes."

Development of intelligence is seen, then, in the following directions: First, in the knowledge of facts, including science; second, in language; and, as consequences of these, the accumulation of power by development—first, of means of subsistence; and, second, of mechanical invention; and, third, in the apprehension of beauty.

Thus, we have two terms to start with in estimating the beginning of human development in knowledge and power: first, the primary capacities of the human mind itself; second, a material world, whose infinitely varied components are so arranged as to yield results to the energies of that mind. For example, the transition-points of vaporization and liquefaction are so placed as to be within the reach of man's agents; their weights are so fixed as to accord with the muscular or other forces which he is able to

exert; and other living organizations are subject to his convenience and rule, and not, as in previous geological periods, entirely beyond his control. These two terms being given, it is maintained that the present situation of the most civilized men has been attained through the operation of a law of mutual action and reaction—a law whose results, seen at the present time, have depended on the acceleration or retardation of its rate of action; which rate has been regulated, according to the degree in which a third great term, viz., the law of moral or (what is the same thing) true religious development, has been combined in the plan. What it is necessary to establish in order to prove the above hypothesis is—

I. That in each of the particulars above enumerated the development of the human species is similar to that of the individual from infancy to maturity.

II. That from a condition of subserviency to the laws of matter, man's intelligence enables him, by an accumulation of power, to become in a sense independent of those laws, and to pursue a course of intellectual and spiritual progress.

III. That failure to accomplish a moral or spiritual development will again reduce him to a subserviency to the laws of matter.

This brings us to the subject of moral development. And here I may be allowed to suggest that the weight of the evidence is opposed to the philosophy, "falsely so called," of necessitarianism, which asserts that the first two terms alone were sufficient to work out man's salvation in this world and the next; and, on the other hand, to that anti-philosophy which asserts that all things in human progress, intellectual and moral, are regulated by immediate divine interposition instead of through instrumentalities. Hence, the subject divides itself at once into two great departments—viz., that of the development of mind or intelligence, and that of the development of morality.

That these laws are distinct there can be no doubt, since in the individual man one of them may produce results without the aid of the other. Yet it can be shown that each is the most invaluable aid and stimulant to the other, and most favorable to the rapid advance of the mind in either direction.

III. SPIRITUAL OR MORAL DEVELOPMENT.

In examining this subject, we first inquire (Section *a*) whether there is any connection between physical and moral or religious

development; then (β), what indications of moral development may be derived from history. Finally (γ), a correlation of the results of these inquiries, with the nature of the religious development in the individual, is attempted. Of course in so stupendous an inquiry but a few leading points can be presented here.

If it be true that the period of human existence on the earth has seen a gradually increasing predominance of higher motives over lower ones among the mass of mankind, and if any parts of our metaphysical being have been derived by inheritance from pre-existent beings, we are incited to the inquiry whether any of the moral qualities are included among the latter; and whether there be any resemblance between moral and intellectual development.

Thus, if there have been a physical derivation from a pre-existent genus, and an embryonic condition of those physical characters which distinguish Homo—if there has been also an embryonic or infantile stage in intellectual qualities—we are led to inquire whether the development of the individual in moral nature will furnish us with a standard of estimation of the successive conditions or present relations of the human species in this aspect also.

a. Relations of Physical and Moral Nature.

Although, *cæteris paribus*, men are much alike in the deeper qualities of their nature, there is a range of variation which is best understood by a consideration of the extremes of such variation as seen in men of different latitudes, and women and children.

(a) *In Children.*—Youth is distinguished by a peculiarity, which no doubt depends upon an immature condition of the nervous center concerned, which might be called *nervous impressibility*. It is exhibited in a greater tendency to tearfulness, in timidity, less mental endurance, a greater facility in acquiring knowledge, and more ready susceptibility to the influence of sights, sounds, and sensations. In both sexes the emotional nature predominates over the intelligence and judgment. In those years the *character* is said to be in embryo, and theologians, in using the phrase, “reaching years of religious understanding,” mean that in early years the religious *capacities* undergo development coincidentally with those of the body.

(b) *In Women.*—If we examine the metaphysical characteris-

tics of women, we observe two classes of traits—namely, those which are also found in men, and those which are absent or but weakly developed in men. Those of the first class are very similar in essential nature to those which men exhibit at an early stage of development. This may be in some way related to the fact that physical maturity occurs earlier in women.

The gentler sex is characterized by a greater impressibility, often seen in the influence exercised by a stronger character, as well as by music, color, or spectacle generally; warmth of emotion, submission to its influence rather than that of logic; timidity and irregularity of action in the outer world. All these qualities belong to the male sex, as a general rule, at some period of life, though different individuals lose them at very various periods. Ruggedness and sternness may rarely be developed in infancy, yet at some still prior time they certainly do not exist in any.

Probably most men can recollect some early period of their lives when the emotional nature predominated—a time when emotion at the sight of suffering was more easily stirred than in maturer years. I do not now allude to the benevolence inspired, kept alive, or developed by the influence of the Christian religion on the heart, but rather to that which belongs to the natural man. Perhaps all men can recall a period of youth when they were hero-worshippers—when they felt the need of a stronger arm, and loved to look up to the powerful friend who could sympathize with and aid them. This is the “woman stage” of character: in a large number of cases it is early passed; in some it lasts longer; while in a very few men it persists through life. Severe discipline and labor are unfavorable to its persistence. Luxury preserves its bad qualities without its good, while Christianity preserves its good elements without its bad.

It is not designed to say that woman in her emotional nature does not differ from the undeveloped man. On the contrary, though she does not differ in kind, she differs greatly in degree, for her qualities grow with her growth, and exceed in *power* many fold those exhibited by her companion at the original point of departure. Hence, since it might be said that man is the undeveloped woman, a word of explanation will be useful. Embryonic types abound in the fields of nature, but they are not therefore immature in the usual sense. Maintaining the lower essential quality, they yet exhibit the usual results of growth in individual

characters; that is, increase of strength, powers of support and protection, size and beauty. In order to maintain that the masculine character coincides with that of the undeveloped woman, it would be necessary to show that the latter during her infancy possesses the male characters predominating—that is, unimpressibility, judgment, physical courage, and the like.

If we look at the second class of female characters—namely, those which are imperfectly developed or absent in men, and in respect to which man may be called undeveloped woman—we note three prominent points: facility in language, tact or finesse, and the love of children. The first two appear to me to be altogether developed results of “impressibility,” already considered as an indication of immaturity. Imagination is also a quality of impressibility, and, associated with finesse, is apt to degenerate into duplicity and untruthfulness—a peculiarity more natural to women than men.

The third quality is different. It generally appears at a very early period of life. Who does not know how soon the little girl selects the doll, and the boy the toy-horse or machine? Here man truly never gets beyond undeveloped woman. Nevertheless, “impressibility” seems to have a great deal to do with this quality also.

Thus the metaphysical relation of the sexes would appear to be one of *inexact parallelism*, as defined in Section I. That the physical relation is a remote one of the same kind, several characters seem to point out. The case of the vocal organs will suffice. Their structure is identical in both sexes in early youth, and both produce nearly similar sounds. They remain in this condition in the woman, while they undergo a metamorphosis and change both in structure and vocal power in the man. In the same way, in many of the lower creation, the females possess a majority of embryonic features, though not invariably. A common example is to be found in the plumage of birds, where the females and young males are often undistinguishable.* But there are a few points in

* Meehan states that the upper limbs and strong laterals in Coniferæ and other trees produce female flowers and cones, and the lower and more interior branches the male flowers. He calls the former condition one of greater “vigor,” and the latter one of “weakness,” and argues that the vigorous condition of growth produces females, and the weaker males. What he points out, however, is in harmony with the position here maintained—namely, that the female characters include more of those which are embryonic in the males than the male characters include of those

the physical structure of man also in which the male condition is the immature one. In regard to structure, the point at which the relation between the sexes is that of *exact parallelism*, or where the mature condition of the one sex accords with the undeveloped condition of the other, is when reproduction is no longer accomplished by budding or gemmation, but requires distinct organs. Metaphysically, this relation is to be found where distinct individuality of the sexes first appears; that is, where we pass from the hermaphrodite to the bisexual condition.

But let us put the whole interpretation on this partial undevelopment of woman.

The types or conditions of organic life which have been the most prominent in the world's history—the Ganoids of the first, the Dinosaurs of the second, and the Mammoths of the third period—have generally died with their day. The line of succession has not been from them. The law of anatomy and paleontology is, that we must seek the point of departure of the type which is to predominate in the future, at lower stages on the line, in less decided forms, or in what, in scientific parlance, are called generalized types. In the same way, though the adults of the tailless apes are in a physical sense more highly developed than their young, yet the latter far more closely resemble the human species in their large facial angle and shortened jaws.

How much significance, then, is added to the law uttered by Christ!—"Except ye become as little children, ye can not enter the kingdom of heaven." Submission of will, loving trust, confiding faith—these belong to the child: how strange they appear to the executing, commanding, reasoning man! Are they so strange to the woman? We all know the answer. Woman is nearer to the point of departure of that development which outlives time and peoples heaven; and if man would find it, he must retrace his steps, regain something he lost in youth, and join to

which are embryonic in the female: the female flowers are the product of the younger and more growing portions of the tree—that is, those last produced (the upper limbs and new branches)—while the male flowers are produced by the older or more mature portions—that is, lower limbs or more axial regions. Further, we are not accustomed to regard the condition of rapid growth as that of great vigor in animals, but rather ascribe that quality to maturity, after such growth has ceased.

Meehan's observations coincide with those of Thury and others on the origin of sexes in animals and plants, which it appears to me admit of a similar explanation.

the powers and energies of his character the submission, love and faith which the new birth alone can give.

Thus the summing up of the metaphysical qualities of woman would be thus expressed : In the emotional world, man's superior ; in the moral world, his equal ; in the laboring world, his inferior.

There are, however, vast differences in women in respect to the number of masculine traits they may have assumed before being determined into their own special development. Woman also, under the influence of necessity, in later years of life, may add more or less to those qualities in her which are fully developed in the man.

The relation of these facts to the principles stated as the two opposing laws of development is, it appears to me, to be explained thus : First, that woman's most inherent peculiarities are *not* the result of the external circumstances with which she has been placed in contact, as the *conflict theory* would indicate. Such circumstances are said to be her involuntary subserviency to the physically more powerful man, and the effect of a compulsory mode of life in preventing her from attaining a position of equality in the activities of the world. Second, that they *are* the result of the different distributions of qualities as already indicated by the *harmonic theory* of development ; that is, of the unequal possession of features which belong to different periods in the developmental succession of the highest. There is then another beautiful harmony which will ever remain, let the development of each sex be extended as far as it may.

(c) *In Men.*—If we look at the male sex, we shall find various exceptional approximations to the female in mental constitution. Further, there can be little doubt that in the Indo-European race maturity in some respects appears earlier in tropical than in northern regions ; and though subject to many exceptions, this is sufficiently general to be looked upon as a rule. Accordingly, we find in that race—at least in the warmer regions of Europe and America—a larger proportion of certain qualities which are more universal in women ; as greater activity of the emotional nature when compared with the judgment ; an impressibility of the nervous center, which, *cæteris paribus*, appreciates quickly the harmonies of sound, form, and color ; answers most quickly to the friendly greeting or the hostile menace ; is more careless of consequences in the material expression of generosity or hatred, and more indifferent to truth under the influence of personal relations.

The movements of the body and expressions of the countenance answer to the temperament. More of grace and elegance in the bearing marks the Greek, the Italian, and the Creole, than the German, the Englishman, or the Green Mountain man. More of vivacity and fire, for better or for worse, is displayed in the countenance.

Perhaps the more northern type left all that behind in its youth. The rugged, angular character which appreciates force better than harmony, the strong intellect which delights in forethought and calculation, the less impressibility, reaching stolidity in the uneducated, are its well-known traits. If there be in such a character less generosity and but little chivalry, there is persistency and unwavering fidelity, not readily obscured by the lightning of passion or the surmises of an active imagination.

All these peculiarities appear to result, *first*, from different degrees of quickness and depth in appreciating impressions from without; and, *second*, from differing degrees of attention to the intelligent judgment in consequent action. (I leave conscience out, as not belonging to the category of inherited qualities.)

The above observations have been confined to the Indo-European race. It may be objected to the theory that savagery means immaturity in the senses above described, as dependent largely on "impressibility," while savages in general display the least "impressibility," as that word is generally understood. This can not be asserted of the Africans, who, so far as we know them, possess this peculiarity in a high degree. Moreover, it must be remembered that the state of indifference which precedes that of impressibility in the individual may characterize many savages; while their varied peculiarities may be largely accounted for by recollecting that many combinations of different species of emotion and kinds of intelligence go to make up the complete result in each case.

(*d*) *Conclusions*.—Three types of religion may be selected from the developmental conditions of man: first, an absence of sensibility (early infancy); second, an emotional stage more productive of faith than of works; thirdly, an intellectual type, more favorable to works than faith. Though in regard to responsibility these states may be equal, there is absolutely no gain to laboring humanity from the first type, and a serious loss in actual results from the second, taken alone, as compared with the third.

These, then, are the *physical vehicles of religion*—if the phrase

may be allowed—which give character and tone to the deeper spiritual life, as the color of the transparent vessel is communicated to the light which radiates from within.

But if evolution has taken place, there is evidently a provision for the progress from the lower to the higher states, either in the education of circumstances (“conflict”) or in the power of an interior spiritual influence (“harmony”), or both.

β. Evidence derived from History.

We trace the development of Morality in—first, the family, or social order ; second, the civil order, or government.

Whatever may have been the extent of moral ignorance before the Deluge, it does not appear that the earth was yet prepared for the permanent habitation of the human race. All nations preserve traditions of the drowning of the early peoples by floods, such as have occurred frequently during geologic time. At the close of each period of dry land, a period of submergence has set in, and the depression of the level of the earth, and consequent overflow by the sea, has caused the death and subsequent preservation of the remains of the fauna and flora living upon it, while the elevation of the same has produced that interruption in the process of deposit in the same region which marks the intervals between geologic periods. Changes in these respects do not occur to any very material extent at the present time in the regions inhabited by the most highly developed portions of the human race ; and as the last which occurred seems to have been expressly designed for the preparation of the earth’s surface for the occupation of organized human society, it may be doubted whether many such changes are to be looked for in the future. The last great flooding was that which stratified the drift materials of the north, and carried the finer portions far over the south, determining the minor topography of the surface and supplying it with soils.

The existence of floods which drowned many races of men may be considered as established. The men destroyed by the one recorded by Moses are described by him as exceedingly wicked, so that “the earth was filled with violence.” In his eyes the Flood was designed for their extermination.

That their condition was evil must be fully believed if they were condemned by the executive of the Jewish law. This law, it will be remembered, permitted polygamy, slavery, revenge, aggressive war. The Jews were expected to rob their neighbors, the

Egyptians, of jewels, and they were allowed "an eye for an eye and a tooth for a tooth." They were expected to butcher other nations, with their women and children, their flocks and their herds. If we look at the lives of men recorded in the Old Testament as examples of distinguished excellence, we find that their standard, however superior to that of the people around them, would ill accord with the morality of the present day. They were all polygamists, slaveholders, and warriors. Abraham treated Hagar and Ishmael with inhumanity. Jacob, with his mother's aid, deceived Isaac, and received thereby a blessing which extended to the whole Jewish nation. David, a man whom Paul tells us the Lord found to be after his own heart, slew the messenger who brought tidings of the death of Saul, and committed other acts which would stain the reputation of a Christian beyond redemption. It is scarcely necessary to turn to other nations if this be true of the chosen men of a chosen people. History, indeed, presents us with no people prior to, or contemporary with, the Jews who were not morally their inferiors.*

If we turn to more modern periods, an examination of the morality of Greece and Rome reveals a curious intermixture of lower and higher moral conditions. While each of these nations produced excellent moralists, the influence of their teachings was not sufficient to elevate the masses above what would now be regarded as a very low standard. The popularity of those scenes of cruelty, the gladiatorial shows and the combats with wild beasts, sufficiently attests this. The Roman virtue of patriotism, while productive of many noble deeds, is in itself far from being a disinterested one, but partakes rather of the nature of partisanship and selfishness. If the Greeks were superior to the Romans in humanity, they were apparently their inferiors in the social virtues, and were much below the standard of Christian nations in both respects.

Ancient history points to a state of chronic war, in which the social relations were in confusion, and the development of the useful arts was almost impossible. Savage races, which continue to this day in a similar moral condition, are, we may easily believe, most unhappy. They are generally divided into tribes, which are mutually hostile, or friendly only with the view of injuring some other tribe. Might is their law, and robbery, rapine,

* The evidence on this point being very imperfect, judgment may be properly suspended. (Ed. 1886.)

and murder express their mutual relations. This is the history of the lowest grade of barbarism, and the history of primeval man so far as it has come down to us in sacred and profane records. Man as a species first appears in history as a sinful being. Then a race maintaining a contest with the prevailing corruption and exhibiting a higher moral idea is presented to us in Jewish history. Finally, early Christian society exhibits a greatly superior condition of things. In it polygamy scarcely existed, and slavery and war were condemned. But progress did not end here, for our Lord said, "I have yet many things to say unto you, but ye can not bear them now. Howbeit, when he, the spirit of truth, is come, he will guide you into all truth."

The progress revealed to us by history is truly great, and if a similar difference existed between the first of the human species and the first of whose condition we have information, we can conceive how low the origin must have been. History begins with a considerable progress in civilization, and from this we must infer a long preceding period of human existence, such as a gradual evolution would require.

γ. Rationale of Moral Development.

I. *Of the Species.*—Let us now look at the moral condition of the infant man of the present time. We know his small accountability, his trust, his innocence. We know that he is free from the law that when he "would do good, evil is present with him," for good and evil are alike unknown. We know that until growth has progressed to a certain degree he fully deserves the praise pronounced by our Saviour, that "of such is the kingdom of heaven." Growth, however, generally sees a change. We know that the buddings of evil appear but too soon; the lapse of a few months sees exhibitions of anger, disobedience, malice, falsehood, and their attendants—the fruit of a corruption within not manifested before.

In early youth it may be said that moral susceptibility is often in inverse ratio to physical vigor. But with growth the more physically vigorous are often sooner taught the lessons of life, for their energy brings them into earlier conflict with the antagonisms and contradictions of the world. Here is a beautiful example of the benevolent principle of compensation.

1. *Innocence and the Fall.*—If physical evolution be a reality, we have reason to believe that the infantile stage of human mor-

als, as well as of human intellect, was much prolonged in the history of our first parents. This constitutes the period of human purity, when we are told by Moses that the first pair dwelt in Eden. But the growth to maturity saw the development of all the qualities inherited from the irresponsible denizen of the forest. Man inherits from his predecessors in the creation the buddings of reason—he inherits passions, propensities, and appetites. His corruption is that of his animal progenitors, and his sin is the low and bestial instinct of the brute creation. Thus only is the origin of sin made clear—a problem which the pride of man would have explained in any other way had it been possible.

But how startling the exhibition of evil by this new being as compared with the scenes of the countless ages already past! Then the right of the strongest was God's law, and rapine and destruction were the history of life. But into man had been "breathed the breath of life," and he had "become a living soul." The law of right, the Divine Spirit, was planted within him, and the laws of the beast were in antagonism to that law. The natural development of his inherited qualities necessarily brought him into collision with that higher standard planted within him, and that war was commenced which shall never cease "till he hath put all things under his feet." The first act of man's disobedience constituted the Fall, and with it would come the first *intellectual* "knowledge of good and of evil"—an apprehension up to that time derived exclusively from the divinity within, or conscience.*

2. *Free Agency.*—Heretofore development had been that of physical types, but the Lord had rested on the seventh day, for man closed the line of the physical creation. Now a new development was to begin—the development of mind, of morality, and of grace.

On the previous days of Creation all had progressed in accordance with inevitable law apart from its objects. Now, two lines

* In our present translation of Genesis, the Fall is ascribed to the influence of Satan assuming the form of the serpent, and this animal was cursed in consequence, and compelled to assume a prone position. This rendering may well be revised, since serpents, prone like others, existed in both America and Europe during the Eocene epoch, five times as great a period before Adam as has elapsed since his day. Clark states, with great probability, that "serpent" should be translated monkey or ape—a conclusion, it will be observed, exactly coinciding with our inductions on the basis of evolution. The instigation to evil by an ape merely states inheritance in another form. His curse, then, refers to the retention of the horizontal position retained by all other quadrumana, as we find it at the present day.

of development were at the disposal of this being, between which his *free will* was to choose. Did he choose the courses dictated by the spirit of the brute, he was to be subject to the old law of the brute creation—the right of the strongest and spiritual death. Did he choose the guidance of the Divine Guest in his heart, he became subject to the laws which are to guide—1, the human species to an ultimate perfection, so far as consistent with this world; and, 2, the individual man to a higher life, where a new existence awaits him as a spiritual being, freed from the laws of terrestrial matter.

The charge brought against the theory of development, that it implies a necessary progress of man to all perfection without his co-operation—or *necessitarianism*, as it is called—is unfounded.

The free will of man remains the source alike of his progress and his relapse. But the choice once made, the laws of spiritual development are apparently as inevitable as those of matter. Thus men whose religious capacities are increased by attention to the Divine Monitor within are in the advance of progress—progress coinciding with that which in material things is called the *harmonic*. On the other hand, those whose motives are of the lower origin fall under the working of the law of *conflict*.

The lesson derivable from the preceding considerations would seem to be “necessitarian” as respects the whole human race, considered by itself; and I believe it is to be truly so interpreted. That is, the Creator of all things has set agencies at work which will slowly develop a perfect humanity out of his lower creation, and nothing can thwart the process or alter the result. “My word shall not return unto me void, but it shall accomplish that which I please, and it shall prosper in the thing whereto I sent it.” This is our great encouragement, our noblest hope—second only to that which looks to a blessed inheritance in another world. It is this thought that should inspire the farmer, who, as he toils, wonders, “Why all this labor? The Good Father could have made me like the lilies, who, though they toil not, neither spin, are yet clothed in glory; and why should I, a nobler being, be subject to the dust and the sweat of labor?” This thought should enlighten every artisan of the thousands that people the factories and guide their whirling machinery in our modern cities. Every revolution of a wheel is moving the car of progress, and the timed stroke of the crank and the rhythmic throw of the shuttle are but the music the spheres have sung since time began. A new significance then

appears in the prayer of David : “ Let the beauty of the Lord our God be upon us, and establish thou the work of our hands upon us : the work of our hands, O Lord, establish thou it.” But, beware of the catastrophe, for “ He will sit as a refiner ” ; “ The wheat shall be gathered into barns, but the chaff shall be burned with unquenchable fire.” If this be true, let us look for—

3. *The Extinction of Evil.*—How is necessitarianism to be reconciled with free will ? It appears to me, thus : When a being whose safety depends on the perfection of a system of laws abandons the system by which he lives, he becomes subject to that lower grade of laws which govern lower intelligences. Man, falling from the laws of right, comes under the dominion of the laws of brute force ; as said our Saviour, “ Salt is good, but if the salt have lost his savor, it is thenceforth good for nothing but to be cast forth and trodden under foot of men.”

In estimating the practical results to man of the actions prompted by the lower portion of our nature, it is only necessary to carry out to its full development each of those animal qualities which may in certain states of society be restrained by the social system. In human history those qualities have repeatedly had this development, and the battle of progress is fought to decide whether they shall overthrow the system that restrains them, or be overthrown by it.

Entire obedience to the lower instincts of our nature insures destruction to the weaker, and generally to the stronger also. A most marked case of this kind is seen where the developed vices of civilization are introduced among a savage people—as, for example, the North American Indians. These seem in consequence to be hastening to extinction.

But a system or a circuit of existence has been allotted to the civil associations of the animal species man, independently of his moral development. It may be briefly stated thus : Races begin as poor offshoots or emigrants from a parent stock. The law of labor develops their powers, and increases their wealth and numbers. These will be diminished by their various vices ; but, on the whole, in proportion as the intellectual and economical elements prevail, wealth will increase—that is, they accumulate power. When this has been accomplished, and before activity has slackened its speed, the nation has reached the culminating point, and then it enters upon the period of decline. The restraints imposed by economy and active occupation being removed,

the beastly traits find in accumulated power only increased means of gratification, and industry and prosperity sink together. Power is squandered, little is accumulated, and the nation goes down to its extinction amid scenes of internal strife and vice. Its cycle is soon fulfilled, and other nations, fresh from scenes of labor, assault it, absorb its fragments, and it dies. This has been the world's history, and it remains to be seen whether the virtues of the nations now existing will be sufficient to save them from a like fate.

Thus the history of the animal man in nations is wonderfully like that of the type or families of the animal and vegetable kingdoms during geologic ages. They rise, they increase, and reach a period of multiplication and power. The force allotted to them becoming exhausted, they diminish and sink and die.

II. *Of the Individual.*—In discussing physical development, we are as yet compelled to restrict ourselves to the evidence of its existence and some laws observed in the operation of its causative force. What that force is, or what are its primary laws, we know not.

So, in the progress of moral development, we endeavor to prove its existence and the mode of its operation, but why that mode should exist, rather than some other mode, we can not explain.

The moral progress of the species depends, of course, on the moral progress of the individuals embraced in it. Religion is the sum of those influences which determine the motives of men's actions into harmony with the divine perfection and the divine will.

Obedience to these influences constitutes the practice of religion, while the statement of the growth and operation of these influences constitutes the theory of religion, or doctrine.

The Divine Spirit planted in man shows him that which is in harmony with the Divine Mind, and it remains for his free will to conform to it or reject it. This harmony is man's highest ideal of happiness, and in seeking it, as well as in desiring to flee from dissonance or pain, he but obeys the disposition common to all conscious beings. If, however, he attempts to conform to it, he will find the law of evil present, and frequently obtaining the mastery. If now he be in any degree observing, he will find that the laws of morality and right are the only ones by which human society exists in a condition superior to that of the lower animals, and in which the capacities of man for happiness can approach a

state of satisfaction. He may be then said to be "awakened" to the importance of religion. If he carry on the struggle to attain to the high goal presented to his spiritual vision, he will be deeply grieved and humbled at his failures; then he is said to be "convicted." Under these circumstances the necessity of a deliverance becomes clear, and is willingly accepted in the only way in which it has pleased the Author of all to present it, which has been epitomized by Paul as "the washing of regeneration and renewal of the Holy Spirit through Jesus Christ." Thus a life of advanced and ever-advancing moral excellence becomes possible, and the man makes nearer approaches to the "image of God."

Thus is opened a new era in spiritual development, which we are led to believe leads to an ultimate condition in which the nature inherited from our origin is entirely overcome, and an existence of moral perfection entered on. Thus, in the book of Mark the simile occurs: "First the blade, then the ear, after that the full corn in the ear"; and Solomon says that the development of righteousness "shines more and more unto the perfect day."

δ. *Summary.*

If it be true that general development in morality proceeds in spite of the original predominance of evil in the world, through the self-destructive nature of the latter, it is only necessary to examine the reasons why the excellence of the good may have been subject also to progress, and how the remainder of the race may have been influenced thereby.

The development of morality is then probably to be understood in the following sense: Since the Divine Spirit, as the prime force in human progress, can not in itself be supposed to have been in any way under the influence of natural laws, its capacities were no doubt as eternal and unerring in the first man as in the last. But the facts and probabilities discussed above point to development of *religious sensibility*, or capacity to appreciate moral good, or to receive impressions from the source of good.

The evidence of this is supposed to be seen in—*first*, improvement in man's views of his duty to his neighbor; and, *second*, the substitution of spiritual for symbolic religions: in other words, improvement in the capacity for receiving spiritual impressions.

What the primary cause of this supposed development of religious sensibility may have been, is a question we reverently leave untouched. That it is intimately connected in some way with,

and in part dependent on, the evolution of the intelligence, appears very probable ; for this evolution is seen—*first*, in a better understanding of the consequences of action, and of good and of evil in many things ; and, *second*, in the production of means for the spread of the special instrumentalities of good. The following may be enumerated as such instrumentalities :

1. Furnishing literary means of record and distribution of the truths of religion, morality, and science.

2. Creating and increasing modes of transportation of teachers and literary means of disseminating truth.

3. Facilitating the migration and the spread of nations holding the highest position in the scale of morality.

4. The increase of wealth, which multiplies the extent of the preceding means.

And now, let no man attempt to set bounds to this development. Let no man say even that morality accomplished is all that is required of mankind, since that is not necessarily the evidence of a spiritual development. If a man possess the capacity for progress beyond the condition in which he finds himself, in refusing to enter upon it he declines to conform to the divine law. For “from those to whom little is given, little is required, but from those to whom much is given, much shall be required.”

V.

THE METHOD OF CREATION OF ORGANIC FORMS.

CHAPTER I—ON THE LAW OF ACCELERATION AND RETARDATION.—Nature of law of Natural Selection. Two kinds of evidence. Illustration. Examples from Cervidæ, Helicidæ, insects and men.

CHAPTER II—THE LAW OF REPETITIVE ADDITION.—Segment and cell-repetition. Illustration from limbs and vertebral column. A, On segment addition; definitions. On repetition in bilateral and antero-posterior symmetry; in structure of compound teeth; in segments of Articulata; limbs of Reptilia; brain of lamprey. B, On cell-repetition; simple segment a repetition of cells; simple diverticulum the same. The cell theory; the nucleated cell. C, Synthesis of repetition. From unicellular to multicellular animals; simple repetition to compound repetition; *Actinia*, *Lepidosiren*, *Ichthyosaurus*, *Plesiosaurus*, *Tenia*; the heart; mammalian teeth. D, On growth-force; relation to other forces; definition. E, Direction of repetition, its location, centrifugal and longitudinal; movements longitudinal. Inheritance; its relation to growth-force.

CHAPTER III—THE LAW OF USE AND EFFORT.—Points to be investigated.

A, On the location of growth-force. Relation of effort to use. Rudimentary characters. Examples of growth under influence of physical laws; Examples of colors under influence of light. Use and disuse of gills. Rattlesnake; horned animals. Teeth of ruminants. B, Change in amount of growth-force. Local increase of growth-force. Convoluted structures; brain, teeth, cotyledons. Absolute loss of growth-force. Teeth and toes of Ruminants; incisors of Rodents.

CHAPTER IV—ON GRADE INFLUENCE.—A, On the nature of Grade Influence or Bathmism. Definitions. In plants; in animals. Increase in time of Bathmism and growth-force. Vital forces and vital influences. Thought-force. Origin of Bathmism in time. B, Physiological origin of Bathmism. Function of nervous system in force-conversion. Automatic and habitual movements. Effect on nervous system.

CHAPTER V—INTELLIGENT SELECTION.—Development of intelligence. Stimuli to use. Compulsion, Choice; Bees, Food, Rattlesnake; Change of color; Mimetic analogy; Examples. Development of character.

IN the present state of biological science, essays like the present can only be tentative in so far as they treat of the laws of evo-

lution. Nevertheless the present time is pre-eminently one of generalization in this field, and properly so. Facts have been accumulating for a long period, and are now sufficiently numerous to yield important results, under proper classification and induction. Darwin led the way in this work, and the development hypothesis is regarded as demonstrated by most biologists. The discussion of the laws of its progress involves a multitude of subordinate hypotheses. In the following essay, these are arranged under five prominent heads, viz.: 1. The law of Acceleration and Retardation; 2. The law of Repetitive Addition; 3. The law of Use and Effort; 4. The law of Grade Influence; 5. The law of Intelligent Selection. Of these, the first and second are regarded by the author as demonstrated, the third and fourth as only reduced to a partial demonstration, while the fifth is a consequence of the third, and stands or falls with it.

The discussion of this subject divides itself into two parts, viz.: a consideration of the proof that evolution of organic types or descent with modification has taken place; and, secondly, the investigation of the laws in accordance with which this development has progressed. As the latter involves the use of the evidence included in the former, I will not devote a special chapter to the proof for evolution.

The influences and forces which have operated to produce the type structures of the animal kingdom have been plainly of two kinds: 1. *Originative*; 2. *Directive*. The prime importance of the former is obvious; that the latter is only secondary in the order of time or succession is evident from the fact that it controls the preservation or destruction of the results or creations of the first, and thus furnishes the bases of the exhibitions of the originative forces in the production of the successive generations of living beings.

Wallace and Darwin have propounded as the cause of modification in descent their law of natural selection. This law has been epitomized by Spencer as the "survival of the fittest." This neat expression no doubt covers the case, but it leaves the origin of the fittest entirely untouched. Darwin assumes a "tendency to variation" in nature, and it is plainly necessary to do this, in order that materials for the exercise of a selection should exist. Darwin and Wallace's law is, then, only restrictive, directive, conservative, or destructive of something already created. I propose then to seek for the originative laws by which these sub-

jects are furnished—in other words, for the causes of the origin of the fittest.

It has seemed to the author so clear from the first as to require no demonstration, that natural selection includes no *actively* progressive principle whatever; that it must first wait for the development of variation, and then, after securing the survival of the best, wait again for the best to project its own variations for selection. In the question as to whether the latter are any better or worse than the characters of the parent, natural selection in no wise concerns itself.

I. ON THE LAW OF ACCELERATION AND RETARDATION.

There are two modes of demonstration of evolution, both depending on direct observation. One of these has been successfully presented by Darwin. He has observed the origin of varieties in animals and plants, either in the domesticated or wild states, and has shown, what had been known to many, the lack of distinction in the grades of difference which separate varieties and species. But he has also pointed out that species (such, so far, as distinctness goes) have been derived from other species among domesticated animals, and he infers by induction that other species, whose origin has not been observed, have also descended from common parents. So far I believe his induction to be justified; but when from this basis evolution of divisions defined by important structural characters, as genera, orders, classes, etc., is inferred, I believe that we do not know enough of the uniformity of Nature's processes in the premises to enable us to regard this kind of proof as conclusive.

I therefore appeal to another mode of proving it, and one which covers the case of all the more really structural features of animals and plants.

It is well known that in both kingdoms, in a general way, the young stages of the more perfect types are represented or imitated with more or less exactitude by the adults of inferior ones. But a true identity of these adults with the various stages of the higher has, comparatively, rarely been observed. Let such a case be supposed.

In *A* we have four species whose growth attains a given point, a certain number of stages having been passed prior to its termination or maturity. In *B* we have another series of four (the number a matter of no importance), which, during the period

of growth, can not be distinguished by any common, i. e., generic character, from the individuals of group *A*, but whose growth has only attained to a point short of that reached by those of group *A* at maturity. Here we have a parallelism, but no true evidence of descent. But if we now find a set of individuals belonging to one species, or, still better, the individuals of a single brood, and therefore held to have had a common origin or parentage, which present differences among themselves of the character

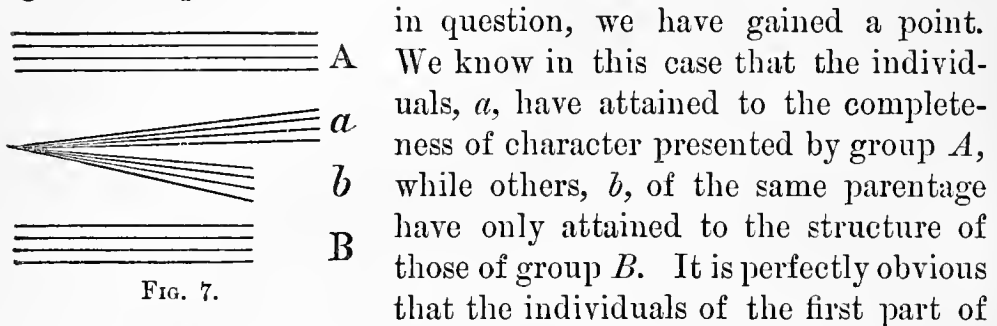

FIG. 7.

the family have grown further, and, therefore, in one sense faster, than those of group *b*. If the parents were like the individuals of the more completely grown, then the offspring which did not attain that completeness may be said to have been *retarded* in their development. If, on the other hand, the parents were like those less fully grown, then the offspring which have added something have been *accelerated* in their development.

I claim that a consideration of the uniformity of Nature's processes, or inductive reasoning, requires me (however it may affect the minds of others) to believe that the groups of species, whose individuals I have never found to vary, but which differ in the same point as those in which I have observed the above variations, are also derived from common parents, and the more advanced have been *accelerated* or the less advanced *retarded*, as the case may have been with regard to the parents.

This is not an imaginary case, but a true representation of many which have come under observation. The developmental resemblances mentioned are universal in the animal, and probably in the vegetable kingdoms, approaching the exactitude above depicted in proportion to the near structural similarity of the species considered.

Example 1.—It is well known that the *Cervidæ* of the Old World develop a basal snag of the antler (see Cuvier, "Ossemens Fossiles," and Gray, "Cat. British Museum") at the third year; a majority of those of the New World (genera *Subulo*, *Cariacus*)

never develop it except in abnormal cases in the most vigorous maturity of the most northern Cariacus (*C. virginianus*), while the South American Subulo retains to adult age the simple horn or spike of the second year of all *Cervidæ*.

Among the higher *Cervidæ*, *Rusa* and *Axis* never assume characters beyond an equivalent of the fourth year of *Cervus*. In *Dama* the characters are, on the other hand, assumed more rapidly than in *Cervus*, its third year corresponding to the fourth of the latter, and the development in after years of a broad plate of bone, with points being substituted for the addition of the corresponding snags, thus commencing another series which terminates in the great fossil elk, *Megacerus*.

Returning to the American deer, we have *Blastocerus*, whose antlers are identical with the fourth year of *Cariacus*. Corresponding with the *Dama-Megacerus* type of the Old World, we have the moose (*Alces*) developing the same palmate horn on the basis of *Cariacus* (i. e., without eye-snap).

Example 2.—I select the following series, embracing the majority of the genera of the North American *Helicidæ*.*

1. Turns of spire very few; wide umbilicus; shell thin, with thin lips.. *Binneya*.
 2. Turns few, but more; rest as above..... *Vitrina*.
 3. Turns still more numerous; rest as above..... *Hyalina*.
 4. As No. 3, but lip thickened inside..... *Hygromia*.
 5. Coiled; *umbilicus closed*; lip thickened inside and out.. *Tuhea* and *Pomatia*.
 6. Same, with a parietal tooth..... *Mesodon*.
 7. Same, with parietal and two interior lip teeth..... *Isognomostoma*.
- * * Recommencing at No. 4. All with *open umbilicus*.
5. As No. 4, but lip thickened in and out..... *Arionta*.
 6. Same as No. 5, but with parietal tooth..... *Polymita*.
 7. Same, with both parietal and lip teeth..... *Triodopsis*.

The successional relation of these genera may be represented in such a diagram as this :

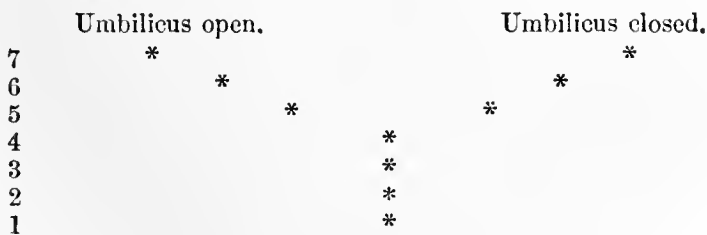

* See Tryon, "Terrestrial Mollusea of the United States." Probably other (e. g., dental) characters distinguish some of these genera, but the above furnishes the history of one set of characters.

In the history of the growth of the genera *Isognomostoma* and *Triodopsis*, the extreme forms of the two series, it is well known that at first the coils of the shell are extremely few, as in *Binneya*; and that, like it, it is very thin and with a delicately thin edge; that the turns increase successively in number, as in *Vitrina* and *Hyalina*; and that, finally, the lip thickens, as in *Hygromia*. Then the umbilicus may close, as in *Tachea*, or (in *Triodopsis*) remain open, as in *Arionta*. In either case a tooth is soon added on the body-whorl (*Polymita*, *Mesodon*), and, finally, the full maturity of the shell is seen in the added teeth of the inside of the lip-margin. How many of the stages of the genera *Triodopsis* and *Mesodon* are identical with the genera of the series which represent them, I leave to more thorough conchologists, but that some now exhibit and all have once presented illustrations of the relation of exact parallelism, I can not doubt.

Example 1.—An abundant race of the American deer, *Cariacus virginianus*, exists in the Adirondack region of New York, in which the development of the antlers never progresses beyond the spike stage of the second year. Therefore, some individuals of this species belong to *Cariacus* and some to *Subulo*.*

Example 2.—A large part of the individuals of the common snail, *Mesodon albolabris*, never develop the tooth of the body-whorl, characteristic of the genus whose definition has to be modified to retain them.

Example 3.—Many individuals of *Triodopsis tridentata* from eastern North Carolina occur without the lip-teeth, characteristic of the genus *Triodopsis*. Hence these specimens, though of common origin with others of the species, must be referred to another genus.

Example 4.—Structural characters are known in many, if not all, species which are said to be “inconstant,” being present or absent indifferently, thus being useless for definition. They may be rudimental when present or considerably developed. The presence or absence of wings in some species of insects may be cited; also the presence of generic characters in the male sex of many Coleoptera and their absence in the females. The characters of

* Since the above was written the facts as stated have been denied. But the author has seen specimens of *Cariacus virginianus* and *C. macrotis* in which the horns had assumed the characters of the genus *Alees*, throwing these individuals into that genus. See “*American Naturalist*,” 1883-'84. (Ed. 1886.)

males, females, workers and soldiers in bees and ants may be added. All these facts belong to the same category as those cited among deer and mollusks, and have a similar explanation.

Example 5.—It does not seem to be the law in “retardation” that parallelisms exhibited by the series in its rise to its highest point of development should retrace the steps by which it attained it, and that “exact parallelisms” should be exhibited in a reversed order. Parallelisms, it is true, are exhibited; but so far as I have observed always “inexact,” often in a high degree. A marked case of retardation occurs in the dental development of a number of persons who have come under my observation in the neighborhood of Philadelphia. It is not very uncommon to find persons in whom the third molars in both jaws are incomplete as to number, one, two, three, or all, being deficient. It is still more common for them to be incompletely covered by the enamel layer, and to become in consequence so worthless as to require early removal. I am acquainted with two families in which the absence of the exterior upper incisor on each side is common. In one of these the second and third generation have inherited it from the mother’s side, and it now characterizes many of the children. The significance of this modification will be best understood by examining the dental structures of the *Quadrumana* in general. Commencing with the highest family and its abnormal dentition, we have :

		Incisors.	Canines.	Premolars.	Molars.
<i>Hominidæ</i> ,..	{ Abnormal.	$\frac{1}{2}$	$\frac{1}{1}$	$\frac{2}{2}$	$\frac{2}{3}-\frac{2}{2}$
	{ Normal.	$\frac{2}{2}$	$\frac{1}{1}$	$\frac{2}{2}$	$\frac{3}{3}$
<i>Simiidæ</i>		$\frac{2}{2}$	$\frac{1}{1}$	$\frac{2}{2}$	$\frac{3}{3}$
<i>Cebidæ</i>		$\frac{2}{2}$	$\frac{1}{1}$	$\frac{3}{3}$	$\frac{3}{3}$
<i>Lemuridæ</i>		$\frac{2}{3}$	$\frac{1}{1}$	$\frac{3}{3}-\frac{2}{3}$	$\frac{3}{3}$
<i>Mammalia</i> , Normal.....		$\frac{3}{3}$	$\frac{1}{1}$	$\frac{4}{4}$	$\frac{3}{3}$

In this table we see a decline in the number of teeth of the higher groups. Thus, the premolars are one less than the normal number in the whole order, and they lose one in each jaw in the Old World apes, and man. The molars maintain the normal number throughout, but the third in both jaws is in the *Simiidæ* reduced by the loss of a fifth or odd tubercle, thus becoming four-lobed. In the upper jaw, this is first lost in the *Semnopithecus*; in the lower, in the next highest genus *Cercopithecus*. In *Homo* its appearance is “retarded,” the interval between that event and the protrusion of the second molar—six to ten years—being relatively greater than in any genus of *Quadrumana*. Its absence is

then the result of continued retardation, not of a new and adaptive suppression, and is of direct systematic zoölogical value.

In the incisors a reduction is also plainly visible, as we pass from the most completely furnished mammals to the genus *Homo*. One from the upper jaw is first lost, then, in the *Cebidæ*, one from the lower also. The number remains the same through the *Simiidæ* and normal *Hominidæ*, but, in the abnormal cases cited, the process of reduction is continued and another incisor from each side disappears. That this also is truly "retardation" is evident from the fact, that the exterior incisor is the last developed, being delayed in ordinary growth a year later than those of the inner pair. The same retardation is seen in the quadrumane *Cheiromys* (the *aye-aye*), and the whole order *Rodentia*. In the latter, the rare presence of the reduced second incisors, as in *Lepus*, shows a less degree of this modification. This retardation is also of systematic importance, and, should either of the characters described be constant in any of the species of the genus *Homo*, would at once entitle it to new generic rank. The very frequent absence of the posterior molars (wisdom teeth) has been recently found to characterize a race in India. Should this peculiarity prove constant, this race would with propriety be referred to as a new genus of *Hominidæ*, as we have many cases of very similar species being referred to different genera. It is altogether probable that such will, at some future time, be the condition of some race or races of men.*

I am now disposed to regard the above as the method of production, not only of generic but of all other, including specific characters. It would appear that, by excessive acceleration or retardation, some of the characters of a series may be skipped; but observations are not conclusive on this point, since very close examination is necessary for the appreciation of very transitory embryonic conditions.

II. ON THE LAW OF REPETITIVE ADDITION.

The origin of new structures, which distinguish one generation from those which have preceded it, I have stated to take place under the law of *acceleration*. As growth (creation) of parts usually ceases with maturity, it is entirely plain that the process of acceleration is limited to the period of infancy and youth in all animals. It is also plain that the question of growth is one of

* The preceding section is merely an abbreviation, with new illustrations, of the propositions brought forward in the writer's "Origin of Genera," 1868, where a considerable extension of the subject will be found.

nutrition, or of the construction of organs and tissues out of protoplasm.

The construction of the animal types may be referred to two kinds of increase—the addition of identical segments and the addition of identical cells. The first is probably to be referred to the last, but the laws which give rise to it can not now be explained. Certain it is that segmentation is not only produced by addition of identical parts, but also by subdivision of a homogeneous part. In reducing the vertebrate or most complex animal to its simplest expression, we find that all its specialized parts are but modifications of the segment, either simply or as sub-segments of compound but identical segments. Gegenbaur has pointed out that the most complex limb with hand or foot is constructed, first, of a single longitudinal series of identical segments, from each of which a similar segment diverges, the whole forming parallel series, not only in the oblique transverse, but generally in the longitudinal sense. Thus, the limb of the *Lepidosiren* represents the simple type, that of the *Ichthyosaurus* a modification. In the latter, the first segment only (femur or humerus) is specialized, the other pieces being undistinguishable. In the Plesiosaurian paddle the separate parts are distinguished, the ulna and radius well marked, the carpal pieces hexagonal, the phalanges defined, etc.

As regards the whole skeleton, the same position may be safely assumed. Though Huxley may reject Owen's theory of the vertebrate character of the segments of the brain-case, because they are so very different from the segments in other parts of the column, the question rests entirely on the definition of a vertebra. If a vertebra be a segment of the skeleton, of course the brain-case is composed of vertebræ; if not, then the cranium may be said to be formed of "sclerotomes," or some other name may be used. Certain it is, however, that the parts of the segments of the cranium may be now more or less completely parallelized or homologized with each other, and that, as we descend the scale of vertebrated animals, the resemblance of these segments to vertebræ increases, and the constituent segments of each become more similar. In the types, as *Amphioxus*, etc., where the greatest resemblance is seen, segmentation of either is incomplete, for they retain the original non-osseous basis. Other animals which present cavities or parts of a solid support are still more easily reduced to a simple basis of segments, arranged either longitudinally (worm) or centrifugally (star-fish, etc.).

DEFINITIONS.

a. The succession of construction of parts of a complex, was originally a succession of identical repetitions; and grade influence merely determined the number and location of such repetitions.

β. *Acceleration* signifies addition to the number of those repetitions during the period preceding maturity, as compared with the preceding generation, and *retardation* signifies a reduction of the numbers of such repetitions during the same time.

γ. The successive additions now characterizing the growth of the highest animals are not exact repetitions of segments at this time, because of influences brought to bear on cell-nutrition during long periods. The nature of these influences is made the subject of another section.

In the endeavor to prove these positions, I will produce evidence, first, that some simpler animals grow according to the principle of modified repetitive addition, and that traces of it are to be observed in the most complex; second, that every addition to structure which has resulted in the complexity of the higher animals was originally a repetition of a pre-existent structure.

Detailed explanations of the law of repetitive addition are attempted in the following pages, under two heads—segment-repetition, and cell-repetition.

A. On Segment-Repetition.

This is everywhere seen in the construction of animals and plants. Double bilateral symmetry may serve as one example of repetition in growth.

a. Bilateral symmetry. Anatomists have little difficulty in determining the bilateral symmetry in most animals—that is, the homologies of the parts on opposite sides of the median line. It might be almost asserted that it was a necessity of organization; but, when we observe the growth of many plants, we are deceived. And though bilateral symmetry in the *Cœlenterata* and many *Articulata* is perfect, yet in higher animals it is more or less departed from. In the Vertebrata the *Amphioxus* is almost completely bilaterally symmetrical. In the fishes, the digestive system is the only one which does not conform to it; while in the birds the reproductive system is atrophied on one side. In the serpents the respiratory and part of the circulatory are similarly

modified; and in the Mammalia the digestive and circulatory systems have both become unsymmetrical; and the cranium, even, in the Cetacea.

If evolution be true, the unsymmetrical forms have descended from the symmetrical, and the asymmetry being thus not inherited, is the result of laws which have interfered with the original tendency to bilateral repetition.

Many cases of bilaterally symmetrical diseases have been enumerated by physiologists, and I will select as an example one which has come under my observation. They were those of two boys who had had that disease involving the muco-dermal system called vari-cella, while the crowns of the successional incisor teeth were still inclosed in the mucous capsules of the alveolar walls. The deposit of phosphate of lime forming their surfaces was interrupted by the disease of the tissue, and the result was a surface pitted, or sculptured intaglio fashion. The sculpture of the two incisors of the right side was precisely imitated by those of the left in reversed order, even in minute details, which were numerous, thus producing a result not displeasing to the eye. This has been observed on two distinct occasions some years apart.

Another interesting example of bilaterally symmetrical disease is recorded in a paper on "A Case of Universal Hyperostosis, etc.," by Drs. Mears, Keen, Allen, and Pepper.* They describe the skeleton of a boy of fourteen which displayed an extraordinarily exostosed condition, the bones themselves remaining in the condition known as osteoporosis. They describe the uniform repetition of the abnormal growths of one side on the other in the following language (p. 22):

"Comparing the two sides externally, not only is there no difference in the extent and character of the disease, but there is the most remarkable symmetry of the corresponding diseased bones, which may be traced even into details. The disease begins and ends on both sides at corresponding points, it changes in character from simple porosity to the growth of osteophytes at corresponding points; if, on one side, the posterior part of the bone is most diseased, the same is true of the other side; if the osteophyte growth is continuous or interrupted on one bone (fibula, Fig. 18), it is so on the opposite one; if one is unusually diseased at a tendinous or aponeurotic insertion, so is its mate; if a groove or a variation in

* See "Proceed. Amer. Philos. Soc.," 1870, p. 19.

color exist on the one side, the same will be found on the other side ; even of single marked spiculæ of bone the same may be said, so that a description of one side will answer for both, minute differences being noted as they occur."

b. Anteroposterior symmetry.

That this is an absolute law of creation will be less readily admitted than in the case of double bilateral symmetry, since the exceptions appear to be so universal. Nevertheless, I believe it to be as much a part of the law of repetitive nutrition as the other. The anteroposterior homologies even of the human skeleton have been largely demonstrated, but, as usual, we must appeal to the lower forms for a clear view of it. In the rudimental skeletal axis we find such symmetry almost perfect in the *Amphioxus*, but in no other vertebrate. In limbs we have it clearly indicated in the Reptilian order *Ichthyopterygia*, and in the Piscine order *Dipnoi*, where the anterior and posterior are scarcely or not at all distinguishable. In the scapular and pelvic arches we find it also approximated in the first-named orders.

In the nervous system it also exists approximately in the *Amphioxus*. It is not seen in any vertebrate, and in but few other animals, in the digestive system, but it appears to exist in some lower Articulata in both the respiratory and circulatory systems.

c. As illustrations of exact repetition involving large portions of the organism the higher Polyps may be cited, which differ from the lower chiefly by the addition of similar septa and similar tentacles. Examples of repetition of nearly the whole organism may be found in many Entozoa, as *Tenia*, where the cephalic segment only differs from the others, the remainder or proglottides being alike. The most entire repetition of structure is seen in *Vibrio*, where the segments are all alike, there being none representing a head.

d. As an example in special details of structure, the pelvic arch of *Ichthyosaurus*, when first created, was a repetition of the scapular, and the hind limb, of the fore limb. The segments of the limbs of the *Dipnoi* are mere repetitions, the later created of the earlier. The special parts of the pes and manus of *Ichthyosaurus* are simply repetitive efforts of growth-force joined with a diminishing amount. The addition of a digit, often distinguishing one genus of Salamanders or Saurians from another, is evidence of a similar repetitive effort. The low mammal *Ornithorhynchus* possesses but a single tooth in each jaw ; the simple teeth of armadil-

los and cetaceans, increasing as they have done from a simpler commencement, present examples of repetitive acceleration of growth-force.

e. Complication of a single element of repetition is accomplished apparently by a double repetition. This is best understood by the consideration of the transition from simple to complex teeth. In the cetaceans this occurs in the Squalodonts; the cylindric incisors are followed by flattened ones, then by others grooved on the fang, and then by two-rooted, but never double-crowned teeth. This is the result of anteroposterior repetitive acceleration of the simple cylindric dental type of the ordinary toothed cetacean.

Another mode of dental complication is by lateral repetition. Thus, the heel of the sectorial tooth of a Carnivore is supported by a fang alongside of the usual posterior support of a premolar, and is the result of a repetitive effort of growth-force in a transverse direction. More complex teeth, as the tubercular molars, merely exhibit an additional lateral repetition, and sometimes additional longitudinal ones. As is well known, the four tubercles of the human molar commence as similar separate knobs on the dental papilla.

The above are cited as examples to explain the meaning of the proposition. When fuller demonstration is desired, a greater number might be given.

B. On Cell-Repetition.

That each additional act of creation in growth was originally identical with one which preceded it, and therefore an *exact repetition* in its character and results, is proved by the following considerations.

It has been already determined by the study of homologies that all organs and parts of an organism can be referred to an original simple archetype.

The question then remains as to whether the first element, or lowest term, of a given organized part is essentially a new structure, or whether it be a repetition of some previously existing one. It may be asserted that the simplest expressions which shall cover all organs are the solid segment, and the hollow sack, and tube. For example, we have already noted that the ultimate element of the limb is the first segment of the single ray of Lepidosiren. Is this short cartilaginous cylinder (which probably represents the fore limb of some undiscovered member of the Dipnoi) a result of

the repetition of a pre-existent structural element? This is no doubt the case, for, as will be shown beyond, cartilage, though the least cellular of all the tissues, is formed originally by cell repetition or division. Again, the ultimate lobules of the most complex gland are but repetitions of the diverticula of the simply branched, and each of the latter repetitions of the simple *cul-de-sac*, which has its origin in a convexity of an originally plane surface. This convexity is again the result of repetition of cells or cell-division, whereby their number is increased and the surface rendered convex.

We are thus, in both the solid segment and hollow sack, brought down to cell-repetition. Thus it is with organs, as with entire animals, in which, following the line of simplification, we reach at last forms composed of cells only (*Actinophrys*, e. g.) and then the unicellular (*Amœba*).

If this be the origin of organs, the question whether repetitive growth has constructed tissues remains for consideration.

In growth, each segment—and this term includes the parts of a complex whole or parts always undivided (as the jaw of a whale or the sac-body of a mollusk)—is constructed, as is well known, by cell-division. In the growing fœtus the first cell divides its nucleus and then its whole outline, and this process, repeated millions of times, produces, according to the cell theory, all the tissues of the animal organism or their bases, from first to last. That the ultimate or histological elements of all organs are produced originally by repetitive growth of simple nucleated cells, with various modifications of exactitude of repetition in the more complex, is taught by the cell theory. The formation of some of the tissues is as follows:

First Change.—Formation of simple nucleated cells from homogeneous protoplasm or the cytoblastema.

Second.—Formation of new cells by division of nucleus and body of the old.

Third.—Formation of tissues by multiplication of cells with or without addition of intercellular cytoblastema.

A. In connective tissue, by slight alteration of cells and addition of cytoblastema.

B. In blood, by addition of fluid cytoblastema (fibrin) to free cells (lymph-corpuseles), which in higher animals (vertebrates) develop into blood-corpuseles by loss of membrane, and by cell-development of nucleus.

C. In muscles, by simple confluence of cells end to end, and mingling of contents (Kölliker).

D. Of cartilage, by formation of cells in cytoblast which break up, their contents being added to cytoblast; this occurring several times, the result being an extensive cytoblast with few and small cells (Vogt). The process is here an attempt at development with only partial success, the result being a tissue of small vitality.

Even in repair-nutrition, recourse is had to the nucleated cell. For Cohnheim first showed that if the cornea of a frog's eye be scarified, repair is immediately set on foot by the transportation thither of white or lymph or nucleated corpuscles from the neighboring lymph-heart. This he ascertained by introducing aniline dye into the latter. Repeated experiments have shown that this is the history in great part of the construction of new tissues in the adult man.

Now, it is well known that the circulating fluid of the foetus contains for a period only these nucleated cells as corpuscles, and that the lower vertebrates have a greater proportion of these corpuscles than the higher, whence probably the greater facility for repair or reconstruction of lost limbs or parts enjoyed by them. The invertebrates possess only nucleated blood-corpuscles.

C. Synthesis of Repetition.

That growth-force is capable of exhibiting great complexity of movement with increase in amount, will now be shown. That this quality of complication is one of its distinguishing features will appear plain.

The simplest forms of life, as stated by Haeckel, are simply homogeneous drops of protoplasm (*Protamæba*). These only grow by ordinary accretion, and display a form of self division or reproduction which is the simplest possible—i. e., the bisection of the mass by contraction at opposite points.

The next grade of animal type is represented by the nucleated cell. This is simple in *Amæba*, complex in *Actinophrys*, etc. With such forms as the latter, cell-growth begins, and its development is accomplished, by cell-division. This is simple repetition of ultimate parts. In the growth of all higher types we have nothing more than this, but following a law of *complex repetition*. Thus in the growth of the parts of an archetypal vertebral column or an archetypal limb, we have the repetition of cell-growth till the first segment is formed, when it ceases at that point, and re-

peats the process again, forming another segment like the first; repetition within repetition. So with the construction of muscular tissue; first, the nucleated cell repeated in a series, whose adjacent walls disappear, and whose cell-contents flow together, thus forming a fibrilla; then a repetition of the same process, forming a second fibrilla; and so on to the completion of thousands of them in fasciculi.

Let us then trace the series of repetitions and duplicated and still more complex repetitions, seen in following up animal forms from their archetypes.

In the simplest repetition of cell-growth in a longitudinal direction we have *Vibrio*; in the centrifugal, *Actinophrys*. The former may be represented by a line of simple dots, thus: Fig. 1.

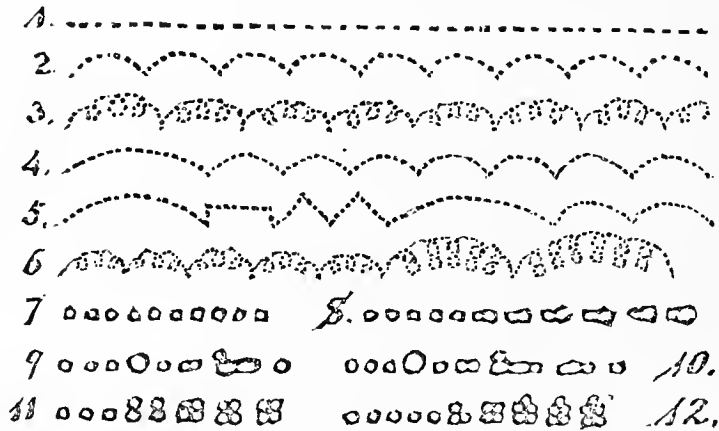

In a complex repetition we rarely have the same degree of complication in each repeated part. We have it centrifugally almost perfect in a Cœlenterate (*Actinia*), and linearly in some of the lower vermes. An archetype of the latter kind might be represented thus: Fig. 2. In a more complex form, as of the proglottides of *Tenia*, thus: Fig. 3. The same might represent an archetypal vertebrate.

If now we attempt to express the complication of an organ by modified repetition of once identical parts, the history of extremities will serve us. Thus the limb of *Lepidosiren*, which is composed of identical segments, may be thus represented: Fig. 2. Each longitudinal segment of the limb of *Ichthyosaurus* may be similarly represented with a modification, in size only, of the proximal or humerus; thus: Fig. 4. But in *Plesiosaurus* an important series of changes of shape (but not in complexity) appears, which may be represented thus: Fig. 5; the first being

humerus, second ulna, third and fourth carpals (tarsals), the last phalanges, which are first specialized in this genus.

By far the most usual modification is, however, complication by duplicated and triplicated and still more highly multiplied repetition in some segments of the archetype, and its omission in other segments. Thus in the *Tenia*, the cephalic segments are much modified, and the nature of the repetition might be thus expressed : Fig. 6 ; the simpler segments representing the body segment, the two complex representing those of the head. In each, it will be observed, the complication is represented by loops of similar form, and each loop of dots which represent the cells in the first linear (Fig. 1) arrangement.

A somewhat similar figure might represent the nature of the complication in the Myriapod. In the insect the additional complications of the thoracic segments would alter the diagram near the middle.

In the vertebrate cranium a somewhat similar diagram might be used, except that the modification of the segments or vertebræ, as compared with the segments of the vertebral column, is not by repetition with modification of the parts of each segment, but rather by modification of the forms of the parts of the segments. The basicranial segments thus compare with the dorsal vertebræ as the segments of the limb of *Plesiosaurus* do with those of *Ichthyosaurus*.

The above considerations have reference to repetition of parts in a linear direction. Centrifugal repetition is seen in the addition of chambers to the heart, by the subdivision in the earliest stages into auricle and ventricle in the linear direction, considered in connection with the earlier division of each in the transverse direction by the growth of partitions. This mode of repetitive addition is not readily represented by diagram.

A good example of repetitive addition, in both linear and transverse direction, may be found in the successive complication of tooth structure seen in Mammalia. In the dolphin, the dental series may be represented thus : Fig. 7 ; in the squalodon thus : Fig. 8 ; in the cat : Fig. 9 ; in the dog : Fig. 10 ; in man : Fig. 11 ; in some Insectivora : Fig. 12.

The circles represented here are each a simple cusp.

In conclusion, the directions of repetitive growth may be tabulated as follows : The types to the left represent the original ; to the right, the derivative :

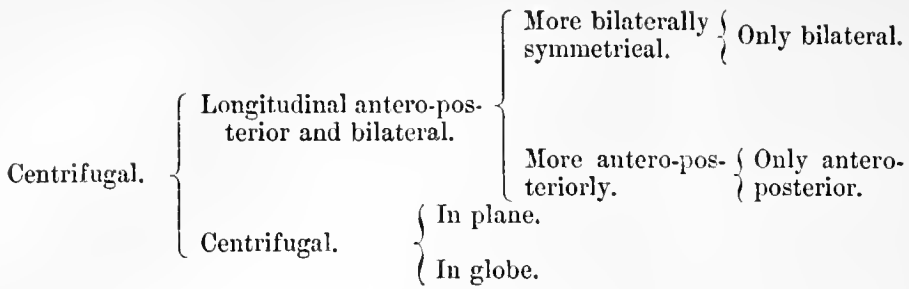

D. On Growth-Force.

From such examples as those that precede, but more especially from the last, it seems necessary to believe that there resides in organized matter, and in its most unmodified representative, the nucleated cell, an affection which displays itself in repetition. This phenomenon reduced to its lowest terms, may mean cell-division only, but the proof is only clear in cases of growth proper. This affection displays itself in very slow or more rapid repetitions—cell-division in growth occurring rapidly, while its recurrences at rutting seasons in the development of horns, feathers, etc., are separated by long intervals of time. In acceleration these repetitions occur with increased rapidity, i. e., in the adding of more structures during the same growth periods, while in low types its repetitions are few and therefore slow.

What is the relation of cell-division to the forces of nature, and to which of them as a cause is it to be referred, if to any? The animal organism transfers solar heat and the chemism of the food (protoplasm) to correlated amounts of heat, motion, electricity, light (phosphorescence), and nerve force. But cell-division is an affection of protoplasm distinct from any of these; although addition to homogeneous lumps or parts of protoplasm (as in that lowest animal, *Protamæba* of Hæckel) should prove to be an exhibition of mere molecular force, or attraction, cell-division is certainly something distinct. It looks like an exhibition of another force, which may be called *growth-force*. It is correlated to the other forces, for its exhibitions cease unless the protoplasm exhibiting it be fed.

Professor Henry pointed out many years ago that this must be the case, basing his belief on the observed phenomena of growth in the potato, and in the egg. The starch of the potato weighs much more than the young shoot of cellulose, etc., into which it has been converted by growth-activity, so that a portion of the substance of the tuber has evidently escaped in some other direction. This

is shown to be carbonic acid gas and water, derived from the slow combustion of the starch, which in thus running down from the complex organic state to the more simple inorganic compounds, evolves an amount of force precisely equal in amount to the chemical force (or chemism) requisite to bind together the elements in the more complex substance.*

Carpenter also states that in his opinion the growth of the Fungi is produced by a force liberated by the retrograde metamorphosis of their food, which is of an organic character (i. e., humus). This metamorphosis consists, as in the tuber, in the production of carbonic acid gas and water, and a force equivalent to the chemism which had bound them in the former complex union.† But in higher forms of vegetable life, and in growth that follows germination, the plant must appropriate carbon from the carbonic acid of the atmosphere. The decomposition of the binary compound (which sets free its oxygen) liberates the chemical force which had previously maintained the compound (or an equivalent force), which Henry regards as furnishing the growth-force, which produces the plant. Carpenter derives but a portion of the force in this way, obtaining the greater part from the heat of the sun. To this source also he looks for the heat necessary to the construction of cold-blooded animals; while in warm-blooded animals, the retrograde metamorphosis or running down of the material (protoplasm) of the food furnishes a requisite amount of heat.

Growth-force we may then regard as potential in organized tissue, and as energetic during growth.‡ Our present knowledge

* "Agricultural Report of the Patent Office," 1857.

† "Correlation of Physical and Vital Forces," 1864 ("Quarterly Jour. of Science").

‡ Bathmism or growth-force must be static or potential in each unit or plastid (cell) of a living organism, the type differing with each organic species. When it is in excess in a given locality it becomes energetic, and builds tissue in various forms. A portion of this energy is, in this process, developed as molar motion of nutritive material, and is accompanied in the completed structure by the ordinary cohesive energy, by which the newly-built material maintains its attachment as a whole and in its parts. If living tissue be constructed, a portion of the excess remains as the static energy of the plastids or cells of the new part, as it did of the old. The spermatozoid is highly endowed with static bathmism, and communicates it to the female ovum. The mingling of the two elements in the presence of nutritious material presents an excess, and form-building results. Its activity will regulate subsequent new growth, by giving the motion of nutritive material its proper direction. When the tissue dies, this energy must leave behind a dynamic equivalent, but what this may be is as yet a mystery. (Ed. 1886.)

only permits us to believe that other force is only converted into it under the influence of pre-existent life, but of the real cause of this conversion we are as ignorant as in the case of the physical forces.

In the animal organism, different tissues display different degrees of "vitality." The most vital display cell-organization and its derivative forms, while the least so, approach nearer to homogeneity. As organized tissue is the machine for converting vital forces, we may believe that less growth-force is potential as such in cartilage than in muscle, for it is formed by a retrograde process, by which cells once formed are mostly lost, and the contents form the intercellular, nearly structureless mass characteristic of this tissue. Growth-force must be here liberated in some other form, perhaps the mere cohesive force of the former or "dead" intercellular substance.

The higher vitality we may believe to result from the greater perfection of the more complex *machine* as a force converter, as compared with the inefficiency of the more simple.

E. On the Direction of Repetition.

It has been already pointed out that *growth-force* exhibits itself in cell or segment repetition. The forms in which it thus displays itself may be briefly considered. The approximate cause is treated of in the next chapter; but enough may be shown here to indicate that duplication and complex duplication is the law of growth-force, and that therefore this process must always follow *an increase in amount* in any given locality.

The size of a part is then dependent on the amount of cell-division or growth-force, which has given it origin, and the number and shape of segments is due to the same cause. The whole question, then, of the creation of animal and vegetable types is reduced to one of the *amount and location of growth-force*.

Repetition is of two kinds, *centrifugal* and *longitudinal*. As an example of the former, the genus *Actinophrys* has been cited, where the animal is composed of cells arranged equidistally around a common center. The arrangement in this type may be discoidal or globular, providing no definite axis be discoverable. As an example of *longitudinal* repetition, *Vibrio*, and numerous cellular plants may be cited, where the arrangement is in a single line.

In by far the greater number of animals these kinds of repeti-

tive structure co-exist. The *longitudinal* is, however, predominant in the *Vertebrata*, *Mollusca*, and *Articulata*, while the *centrifugal* is greatly developed in the *Cœlenterata* and *Radiata*. In none but the simplest forms are either of these modes to be found alone.

The *centrifugal* repetition, or addition, more nearly resembles the mode of aggregation of atoms in inorganic or crystalline bodies, and hence may be regarded as the inferior manifestation. It implies that growth-force in this case conforms to a law of polarity in exhibiting itself at equal distances from a center—which is allied to ordinary molecular force, and independent of the localizing influences of which higher organisms seem capable. In centrifugal animals, then, the latter evidently plays an inferior part. In Cœlenterates and Radiates, however, the body possesses a short longitudinal axis, in some (*Asterias*) very short, in others (*Holothuria*) more elongate. The amount of complication of centrifugal growth greatly exceeds the complication in a longitudinal direction in all of these animals except the *Holothurida*.

It is now important to observe that great numbers of centrifugal animals are sedentary or sessile; while the longitudinal are vagrant, moving from place to place. Many of the centrifugal animals which wander, do not do so in the direction of their axis, but sideways (*Medusæ*). It is also proper to notice that not only the movements of the muscles but also the direction taken by the food is in the long axis. It is therefore to be concluded that in longitudinal animals growth-force has assumed a more truly animal type, and that this tendency has predominated over the polar or molecular tendency.

In most longitudinal animals, however, certain lateral portions, limbs, etc., extend on each side of the axis; and were the space marked by their extremities, and the extremities of the axis, filled, we would have the outline of a centrifugal animal.

Before discussing the influences which have increased and located growth-force, it will be necessary to point out the mode in which these influences must necessarily have effected growth. Acceleration is only possible during the period of growth in animals, and during that time most of them are removed from the influence of physical or biological causes, either through their hidden lives or incapacity for the energetic performance of life functions. These influences must, then, have operated on the

parents, and become energetic in the growing fœtus of the next generation. However little we may understand this mysterious process, it is nevertheless a fact. Says Murphy, "There is no act which may not become habitual, and there is no habit that may not be inherited." Materialized, this may be rendered—there is no act which does not direct growth-force, and therefore there is no determination of growth-force which may not become habitual; there is, then, no habitual determination of growth-force which may not be inherited; and, of course, in a growing fœtus becomes at once energetic in the production of new structure in the direction inherited, which is acceleration.

But if the forces converted into growth-force are derived from without the animal organism, whence and what the agency by which the acceleration or retardation of the latter is inherited from the parent? A few suggestions only on this head can be made in the fourth section.

III. THE LAW OF USE AND EFFORT.

Up to this point we have followed paths more or less distinctly traced in the field of nature. The positions taken appear to me either to have been demonstrated or to have a great balance of probability in their favor. In the closing part of this paper I shall indulge in more of hypothesis than heretofore.

Since repetitive addition only produces identical results in archetypes, and each effort produces results more and more unlike its predecessor as structure becomes specialized, it becomes important to examine into the influences which have originally modified the repetitive efforts successively, producing structures more or less different in detail in the second generation from those of the parents, in acceleration, or the reverse, in retardation.

Going further back, the question arises, why a simple exhibition of repetition (e. g., cell-division) should be converted into a complex or duplicated repetition (e. g., jointed ray). This, it has already been stated, is one consequence of increased amount of the growth-force.

We then seek explanation of the main question, as to what determines the location of this additional or new growth-force. (Div. A.)

Lastly, why the total amount of this force should change in a given individual or part of an individual. (Div. B.)

A. On the Location of Growth-Force.

What are the influences locating growth-force? The only efficient ones with which we are acquainted, are, first, physical and chemical causes; second, use; and I would add a third, viz.: effort. I leave the first, as not especially prominent in the economy of type-growth among animals, and confine myself to the two following. The effects of use are well known. We can not use a muscle without increasing its bulk; we can not long use the teeth in mastication without inducing a renewed deposit of dentine within the pulp-cavity to meet the encroachments of attrition. The hands of the laborer are always larger than those of men of other pursuits. Pathology furnishes us with a host of hypertrophies, exostoses, etc., produced by excessive use, or necessity for increased means of performing excessive work. The tendency, then, induced by use in the parent, is to add segments or cells to the organ used. Use thus determines the locality of new repetitions of parts already existing, and determines an increase of growth-force at the same time, by the increase of food always accompanying increase of work done, in every animal.

But supposing there be no part or organ to use. Such must have been the condition of every animal prior to the appearance of an additional digit or limb or other useful element. It appears to me that the cause of the determination of growth-force is not merely the irritation of the part or organ used by contact with the objects of its use. This would seem to be the remote cause of the deposit of dentine in the used tooth; in the thickening epidermis of the hand of the laborer; in the wandering of the lymph-cells to the scarified cornea of the frog in Cohnheim's experiment. You can not rub the sclerótica of the eye without producing an expansion of the capillary arteries and corresponding increase in the amount of nutritive fluid. But the case may be different in the muscles and other organs (as the pigment cells of reptiles and fishes) which are under the control of the volition of the animal. Here, and in many other instances which might be cited, it can not be asserted that the nutrition of use is not under the direct control of the will through the mediation of nerve force. Therefore I am disposed to believe that growth-force may be, through the motive force of the animal, as readily determined to a locality where an executive organ does not exist, as to the first segment or cell of such an organ already com-

menced, and that therefore effort is, in the order of time, the first factor in acceleration.

Addition and subtraction of growth-force, in accordance with the modes pointed out below, account for the existence of many characters which are not adaptive in their nature.

Acceleration under the influence of effort accounts for the existence of rudiments of organs in process of development, while rudiments of organs in process of extinction are results of retardation, occasioned by absolute or complementary loss of growth-force. Many other characters will follow, at a distance, the modification resulting from the operation of these laws.

Examples of the Influence of Physical Causes.—This is nowhere better seen than in the case of coloration, which requires the light of the sun for its production. The most striking examples of this are seen in the colorless surface of animals inhabiting the recesses of caves, as the blind craw-fish and the *Amblyopsis*, etc. If evolution be true, these have descended from more highly colored progenitors. The flat fishes, also (*Pleuronectidæ*), as is known, swim on one side in adult age, but many of them are hatched symmetrical fishes, or nearly so, one eye rotating from one side to the other by a twisting of the cranial bones. It is thus probable that they have descended from symmetrical fishes, which were similarly colored on both sides. Now the lower side is colorless, the upper retaining often brilliant hues. The influence of sunlight is thus as distinctly discoverable among animals as among plants, where it has been generally accepted as a principle of vegetable physiology.*

Examples of the Effects of Effort and Use.—*a. The Respiratory and Circulatory System of Vertebrates.*—It is well known that the succession of classes of Vertebrates is measured first by their adaptation to aëration in water, and then by their successive departures from this type in connection with the faculty of breathing air. The same succession of structure is traversed by the embryos of the vertebrates, the number of stages passed being measured by the final status of the adult. This transition takes place in the Batrachia later in development than in any other class. Now, it is well known that the transition or metamorphosis may be delayed

* In this and similar cases, care must be taken not to misunderstand the writer by supposing him to mean that in *each generation separately* the peculiar coloration is the result of changed exposure to light. The evolutionist will understand that the effect of such influence increases with succeeding generations by the addition to inherited character of the effect of immediate external cause.

or encouraged by suppression of use of the branchial and encouragement of use of the pulmonary organs, or the reverse.

The aquatic respiration of tadpoles may be indefinitely prolonged by preventing their access to the surface, and it is known that in nature the size or age of the larva at time of metamorphosis may vary much in the same species. If perennibranchiates (*Siren*, e. g.) are deprived of their branchiæ, they will aërate blood by the lungs exclusively, and there is no reason to doubt that by use of these, and disuse of the branchiæ, aërial respiration might become the habit of the animal. It is also easy to perceive that geologic changes would bring about a necessity for precisely this change of habit. This occurred in the period of the coal measures, where large fresh-water areas were desiccated, and it was precisely at this period that many air-breathing Batrachians originated and had a great development.

β. *The rattle of the Rattlesnake.*—Nearly all the larger harmless snakes which live on the ground have a habit of throwing the end of the tail into violent vibrations when alarmed or excited, with the view of alarming a supposed enemy. Among *Coronelline* snakes, *Ophibolus triangulus* possesses it; among the water snakes, *Tropidonotus sipedon*. In the typical Colubrine group the black snake, *Bascanium constrictor*, is an example; *Pityophis sayi* also shakes the tail violently. The copperhead (*Ancistrodon contortrix*) and the moccasin (*A. piscivorus*) (fide Günther) have the habit in a marked degree. Among the rattlesnakes it is a means of both warning and defense, in connection with the rattle which they carry.

In the structure of the end of the tail of harmless snakes, we see a trace of the first button of the rattle in a horny cap that covers the terminal vertebræ. In the venomous genera, it is conspicuous in *Lachesis* especially, reaching a considerable length and having a lateral groove. In the plate-headed rattlesnakes (*Crotalus*) this corneous cap is inflated into a button with lateral groove, and in some of them possesses only one or two buttons or joints. In the perfected rattlesnakes (*Caudisona*) not only are the segments numerous and inflated, but a number of the terminal caudal vertebræ are greatly enlarged vertically, and co-ossified into a mass.* This is important from the fact that the rattlesnakes are the most spe-

* See good figures of this structure in "Zeitschr. f. wissensch. Zoologie," viii, Tab. 12.

cialized of all snakes, standing at the head of the order, and as such, on the principle of *acceleration*, present the greatest amount of *grade-nutrition*.

Now it appears to me that the constant habit of violent vibration in a part tends to determine an increased amount of nutritive fluid to it, in other words to localize growth-nutrition, and when this has attained complex repetition or grade-nutrition, to result in new grade-structure. (The segments of the rattle being nearly all alike, it is a case of simple repetition.) This view appears to be as reasonable as that generally entertained with regard to the cause of spavin in the horse's leg. Here, owing to excessive use, exostoses appear on the bones surrounding the tibio-tarsal articulation. As to the reason of the structure in question not appearing in forms lower in the scale than the rattlesnake, it is explained below, if the law of accumulation of grade-nutrition be true. (See Sec. B.) This is, that repetition (or acceleration) is only possible where the animal has an excess of growth-force at its disposal, or can abstract it from some portion which is unused or useless.

γ. On horns.—The possession of horns on the posterior part of the cranium, as defenses against enemies, is a character found in many distinct types of animals. (Herbivora have no (dental) weapons and need horns.) It is seen in the *Batrachia Stegocephala* in the extinct genus *Ceraterpeton*; among *Anura* it is approached by *Tripurion* and *Hemiphractus*. Among Reptilia it is well marked in *Phrynosoma*, a Lacertilian genus. In *Mammalia* the *Artiodactyla Ruminantia* are the horned animals of the order. We have opportunities of observing the habits of these representatives of the Frogs, the Lizards, and the Mammals.

In the first case, any one who has kept ordinary toads and tree-toads in confinement, is aware that when attacked and unable to escape, they defend themselves by presenting the top of the head forward and using it as a shield. Now I have already pointed out* that in both toads, tree-toads, and frogs there are natural series of genera, measured by the degree of ossification of the superior cranial walls, the longest being that of the Hylidæ, which embraces six terms, viz. : *Hylella*, *Hyla*, *Scytopsis*, *Osteocephalus*, *Trachycephalus*, and *Tripurion*. The two last have the head thoroughly shielded, and *Hemiphractus* has projecting angles which appear in some South American forms, described by M.

* "Origin of Genera," 1868, p. 14. This work, article I.

Espada, to be developed into short horns. That this excessive ossification is associated with the habit of protecting the whole body with the front seems likely.

In the case of *Phrynosoma* we know that precisely the same habit is associated with the presence of the sharp horns; and that some genera without horns possess it also. *Phrynosoma* is an exceptionally sluggish genus in a family of most active forms, and must necessarily resort to this mode of defense more than they.

In the case of Ruminants, we also know that defense is accomplished by throwing the head down with the horns thrown forward. But this is not confined to this group. That generalized suborder, the *Artiodactyla Omnivora*, represented by the hog, which were no doubt the genetic predecessors of the Ruminants in time, also throw the head down in defense in the same way, having thus a manner totally distinct from that seen in the *Carnivora*. The latter show their *teeth* and often crouch preparatory to a leap.

These cases present so constant an association between habit and use that, admitting evolution, we are compelled to believe that the structure has given rise to the habit or the habit to the structure. In the former case we have to suppose, with the author of "Natural Selection," that among the many spontaneous variations rudimental horns occasionally appeared, and that their possessors, being thus favored in the struggle for existence, were preserved and multiplied; while those not favored dwindled, and were ultimately nearly all extirpated or starved. The question of origin is here left to chance, and Alfred Bennett has made a mathematical estimate of the chances of any particular profitable variation occurring among the great number of possibilities of the case. This has shown the chance to be so excessively small as to amount in most cases to a great improbability.

If we turn to the probabilities of such structure having arisen through the selection of that mode of defense by the animal, we find them greatly increased. The position occupied by the horns, in all the animals described, is that which is at once brought into contact with an enemy in conflict, and as sport among animals is a gentle imitation of conflict, the part would be constantly excited in sport as well. With an excess of growth-nutrition, our knowledge of the effects of friction on the epidermis, and of excessive ligamentous strain and inflammation on bone (e. g., spavin in horses), as well as of abnormal exostoses in general, would warrant

us in the belief that the use of the angles of the parts in question in these animals would result in a normal exostosis, of a simple kind in the frogs, or as horn cores in the Ruminantia.* As to the sheathing of the cores in the *Bovidæ*, and nakedness in the *Cervidæ*, it is in curious relation to their habitat and to their habits. The epidermis and derm would of course share in the effects of friction. In the *Bovidæ* which dwell in treeless plains, or feed on the grasses in great part, the development of these coverings of the horn cores into a horny sheath would naturally meet with no interruption. In the case of the deer, which mostly live in forests or browse on trees, constant contact with the latter would prevent the healthy growth of the dermal covering, and it would be liable to injury or constant excoriation by the animals themselves on the branches of trees, etc. This we know to be the present habit of the deer as regards the dermal covering of the horns.† I have elsewhere pointed out the similar connection between the dental structure and habitat among the oxen and the deer. The former, eating the harder grasses, are provided against the consequent rapid attrition of the tooth by a prismatic form, which allows of more prolonged growth and more rapid protrusion. The deer, in accordance with their foliage-eating habits, do not wear the crown of the tooth with such rapidity. Long-continued protrusion is not so necessary, hence the teeth are more distinctly rooted and have a prominence or shoulder, distinguishing the body of the crown.

B. Change in Amount of Growth-Force.

1. *Absolute increase of Growth-Force.*—As every type has had its period of greatest development in numbers, size, and complication of structure, the present law indicates as an explanation, a culmination of the process of conversion of growth-force from its energetic to its potential state in tissue. The cause is primarily the increased exercise of effort and use, which, while effecting a conversion, increases the capacity of the organs by which further conversion is effected.

* The now well-known fact that all cranial ossification was primitively dermal, is confirmatory of the idea that its appearance was due to moderate friction of the skin on resistant bodies. (Ed. 1886.)

† Palæontological studies go far to show that the origin of the shedding of the deer's horn was due to the loss of their dermal covering, and that this was caused by violent use. (1886.)

2. *Local increase of Growth-Force.*—Examples of a local increase of this kind are probably to be seen in convoluted organs; as the convolutions of the brain in higher Mammalia; the convolutions of the tooth-dentine of the Labyrinthodont Batrachia; the same phenomenon in the cotyledons or plumule of some seeds. In these cases the superficial area of the parts is excessively developed, and the inclosing organs not being proportionately enlarged, a convolution necessary follows. In the first case, the skull; in the second, the alveolus; in the third case, the seed-envelope, restrain the expanse of the contained part, which would otherwise follow increase of growth-force.

3. *Absolute loss of Growth-Force.*—This will follow defective nutrition, produced by inability of the animal to obtain heat and food requisite to that end. This is supposed to be due, according to the view hereafter proposed, primarily to deficiency of intelligence, in failing to adapt habits to changed physical circumstances, and secondarily to the unfavorable influence of such changed circumstances. The extinction of highly specialized types, which has closed so many lines of animal types, will be accounted for by their less degree of plasticity and want of capacity for change under such changed circumstances. Such changes consist of modified topography and temperature, with irruptions of many new forms of life by migration. The less developed forms would be most likely to experience modification of structure under a new order of things, and paleontology teaches that the predecessors of the characteristic types of one period were of the less specialized forms of that period which went before.

Thus is explained the fact that, in following out the line of succession of animal forms, we have constantly to retrace our steps from specialized extremes (as osseous fishes, tailless Batrachia, song birds, etc.) to more generalized or simple forms, in order to advance beyond.

4. *The complementary diminution* of growth-nutrition follows the excess of the same in a new locality or organ, of necessity, if the whole amount of which an animal is capable be, as I believe, fixed. In this way are explained the cases of retardation of character seen in most higher types. The discovery of truly complementary parts is a matter of nice observation and experiment. Perhaps the following cases may be correctly explained.

A complementary loss of growth-force may be seen in absence of superior incisor teeth and digits in ruminating Mammalia, where

excessive force is evidently expended in the development of horns, and complication of stomach and digestive organs. The excess devoted to the latter region may account for the lack of teeth at its anterior orifice, the mouth ; otherwise, there appears to be no reason why the ruminating animals should not have the superior incisors as well developed as in the odd-toed (Perissodactyl) Ungulates, many of which graze and browse. The loss to the osseous system in the subtraction of digits may be made up in the development of horns and horn-cores, the horn sheath being perhaps the complement of the lost hoofs. It is not proposed to assert that similar parts or organs are necessarily and in all groups complementary to each other. The horse has the bones of the feet still further reduced than the ox, and is nevertheless without horns. The expenditure of the complementary growth-force may be sought elsewhere in this animal. The lateral digits of the *Equidæ* are successively retarded in their growth, their reduction being marked in *Hippotherium*, the last of the three-toed horses ; it is accompanied by an almost coincident acceleration in the growth-nutrition of the middle toe, which thus appears to be complementary to them.

The superior incisors of the *Artiodactyla* disappear coincidentally with the appearance of horns, which always exist in the toothless division of the order, except in some very small antelopes (*Cephalophus*, etc.) where the whole amount of growth-force is small. Possibly the superior incisors and horns are complementary here. The retardation in development of the teeth in the higher apes and men, as compared with the lower apes, is coincident with the increase of number of brain convolutions. That this is not necessarily coincident with reduction of teeth in other groups is plainly proved by the rodents and *Chiromys*, where the loss of many teeth is complementary to the great size of the incisors of the middle pair. But in man there is no complementary increase of other teeth, and the reduction is no doubt due to contraction of the jaws, which is complementary to increase in other parts of the cranium, in both apes and men.

I am confident that the origin and loss of many structures may be accounted for in this way, and the correlation of parts to each other be *measured* accurately.

Objection.—The first one which arises is that which the author of the “*Vestiges of Creation*” made against Lamarck’s theory of a similar kind, i. e., that by assuming that effort, use, and physical

causes have originated modifications of structure, we give the adaptive principle too much to do. I have made the same objection to the theory of natural selection. It is true that an application to a purpose is involved in the present theory of the "location of growth-force"; but in point of fact, a large number of non-adaptive characters are accounted for by it. These are the rudimentary and transitional ones which mark the successive steps preliminary to the completion of an adaptive structure; second, those produced by deficiency of growth-force in less favored regions of the body; and third and fourth, phenomena consequent on general deficiency and excess of growth-force.

And it may be said in conclusion that if the three principles, or if use especially, should be found to be inadequate to the service here demanded of them, it may be at least said that they, or the last named, constitute the only controllers of growth-force to any degree at all with which we are acquainted.

IV. ON GRADE-INFLUENCE.

The object of the present section is the attempt to discuss how the influence of effort and use on the parent is placed in a position to be inherited by the offspring.

A. Of the Nature of Grade-Influence.

In the first place, it is necessary to note the definition and character of grade-influence.

a. Growth-force uninfluenced by grade-influence simply adds tissue either (*a*) in enlarging size, or (*b*) in replacing waste. It does this by repeating the cell, by division, in localities which have already assumed their specific form. This form of growth-force may persist throughout life, but with diminished energy in age.

β. Grade-influence directs growth-force in building up the tissues into organs, and constructs the parts of the body successively to completion, the result expressing the type or grade of the animal or plant. Its energy terminates with maturity, except in cases of periodical reproduction of sexual ornaments of the male (birds, deer), where it continues throughout life, appearing at regular intervals.

But it has occurred in acceleration that instead of a simple repetition of the ultimate histological element of an organism, in adding to its amount, it adds a completely organized part of the struct-

ure, as a tube, a phalange, a digit, a limb or an arch ; an ocellus or a tooth. For instance, in the genus *Amblystoma*, one section possesses four phalanges on the longest digit ; another section exhibits but three. In the species *A. mavortium*, some individuals have the small number of phalanges, but the majority possess the larger number. As all are of common parentage, a whole phalange has been lost or added. The explanation of this phenomenon is essential to the comprehension of the *origin* of type structures.

* In plants, growth-nutrition continues throughout life, but in the higher plants it is more active during the earlier years in perennial species, addition to size becoming less and less marked with increasing age. Grade-nutrition also persists throughout life, but is chiefly active during a short period only of every year, or during flowering and fruiting. Not only in the production of the reproductive organs, but also in the yearly additions to other typical parts of the plant, grade-nutrition is active.

** In animals, growth-nutrition is more active in the early stages of life, but is continued throughout in the lower divisions ; in the highest, it is also continued throughout life, but there is a greater contrast between its results during youth, when nearly the whole size is attained, and during age, where the additions are much less.

Grade-nutrition is, on the other hand, entirely confined to infancy and youth, except in those low animals which produce their reproductive organs periodically (some *Entozoa*, etc.), where it may be said to be in nearly the same condition as in plants.

γ. While the amount of simple growth-force, represented in adult living animals, has varied very irregularly throughout the animal kingdom, there being large and small in every division, it would seem to have accumulated, on the whole, with the rising scale of animal types. Thus the lower or *Protozoa* are the smallest ; *Radiates* are next in size ; *Molluscs* and *Articulates* reach nearly the same maximum, which exceeds that of the *Radiates*, and falls far below that of the *Vertebrates*. Among the last the *Mammalia* have attained as large if not larger size than any of the other orders (e. g., *Cetacea*). This is, however, not necessary to the history of evolution.

That an increased amount of grade growth-force has been constantly rendered potential during the advance of time is clear, if the preceding inferences be true. It is also evident that some individuals have accumulated it more rapidly than others, if all

alike originated from the simplest forms known to us. Multitudes have remained in the earliest stages (*Protozoa*) of the whole series, or of their own special series (*Lingula*), forming "persistent types"; or taken directions which rendered them incapable of expansion beyond a certain point without exhaustion or death; for example, complicated types, as *Ammonitidæ*. The quadrumanous animal, which was the progenitor of man, may thus be believed to have acquired a higher capacity of this accumulation than his contemporaries.

Assuming the nucleated cell to be the ultimate element of organic tissue, there are two types of life in which grade-influence has not appeared, viz.: unicellular animals and plants, and living forms composed of homogeneous protoplasm. In the latter neither grade-influence nor animal growth-force is potential; in the former, simple growth-force only. It is therefore apparent that grade-influence has been developed in the organism itself; perhaps this may have been in the plant, through the modified influence of external physical causes; in the animal, if our inductions as to use and effort be true, under the influence of the activities of the parent, which determined a structural change either in itself or in its offspring. The possibilities of this origin are considered in the next section.

8. The *Location of Growth-Force* proceeds under the direction of what Prof. Henry calls "Vital Influence." With this author I discard the use of the term "Vital Force," what was originally understood by that term being a complex of distinct ideas. The *Vital forces* are (nerve-force) *Neurism*, (growth-force) *Bathmism*, and (thought-force) *Phrenism*.* All these are supposed to be correlated to the Physical Forces, but are under direction and control of the *Vital principle* which locates their action, etc., just as molecular or *atomic constitution* determines the locality and character of the physical forces. The laws of the vital principle and of atomic constitution also determine the nature of the conversion of one force into another. Now, since physical and vital forces are correlated and convertible, the close relationship of the two controlling principles becomes obvious and suggestive of their identity.

* The objection of President Barnard to thought being an exhibition of a force, is that "thought can not be measured." This objection does not take into consideration the two-fold nature of thought. The *amount* of thought can most assuredly be measured, the *quality* of the thought can not.

Dr. Carpenter, in describing the correlation of physical and vital forces, defines the difference of organic species to be similar to that prevailing between different chemical bodies (the latter depending on different molecular and atomic constitution), which leads them "to behave differently" from each other under similar circumstances. This may be more fully expressed by saying that different species possess different capacities for the location of the conversion of the physical forces into growth-force. A "descent with modifications" contemplated by a process of evolution, signifies a progressive change in this capacity. *Acceleration* means an increase in this capacity; *retardation* a diminution of it. *Grade-influence* means the influence which produces this change of capacity.

B. *The Origin of Grade-Influence.*

Living protoplasm can convert heat and nutriment into growth-force without the agency of the nervous system. This is proved by the nutrition of the *Protozoa* and *Cœlenterata*, and from experiments on the muscles of frogs, etc. In the latter case, as is well known, the nerve may be divided, and the muscle retain its size if a current of electricity be passed through it, thus sustaining the nutrition. As the presence and structure of the nervous system is in relation to the specialization of animal structure in other respects, it is very probable that the nervous system is in *higher* animals the agent of the *location* of growth-force. In the lowest it is not affected by any such means. As the nervous system is the instrument of the metaphysical peculiarities of the animal (emotions, choice, etc.), we may conclude that, in the lower animals, location of growth-force is influenced by necessity without choice; in the higher by necessity with choice.

The impulses derived from the nervous system, it is known, may be reflex or automatic in answer to stimuli from without. They may become so, also, after having been originated consciously or by effort of will. In the case of habits, frequent exercise of choice has so impressed the nervous system as to result in its repetition of effort, often in opposition to changed choice.

The influence of effort in muscular action, through the nervous system, appears to be, first, to enable it to convert heat to nerve-force, and, then, to conduct nerve-force to the involuntary muscles, or those controlling circulation, where it is converted into motion, which thus controls nutrition through circulation. The

nervous system, like others, develops in capacity with use, hence probably nerve-tissue converts heat* into nerve-force as muscular tissue converts heat into motion. In other words, by repetition, the capacity of the nervous system for this conversion of heat is known to increase. As the amount of heat converted is in proportion to the amount of appropriate nerve-tissue (see above), it is evident that use and effort increase the amount of nerve-tissue.

The phenomena of thought render the same modification of structure probable. Effort in the direction of thought is supposed to convert heat into thought-force. Inasmuch as the more intelligent animals possess the highest development of cerebral hemispheres, it is highly probable that brain substance converts heat into growth-force also, which produces tissue of its own kind precisely as muscle does.

As different parts of the nervous centers subserve different purposes, the development of these parts must proceed approximately under the influence of special kinds of effort and use. Where, as in the adult, heat is converted into growth-force in the tissues to a very limited extent, if the above principles be true, the conversion of heat by the nervous system into nerve growth-force and tissue is, on the other hand, not terminated.

Capacity for effecting conversion of force is regarded, as above pointed out, as dependent on molecular constitution. Hence we conclude that change in that capacity on the part of the nervous system involves a molecular change in its constitution.

Now, we know physical and metaphysical peculiarities of parents to be inherited by offspring; hence, no doubt, the nervous structure determinative of growth-force is inherited. This will then control the localities of special conversion of heat, etc. (from the mother), into growth-force, in accordance with the structure of the parent, and the more decidedly, as its own increase progresses.

The result will be *acceleration*, or construction of tissues and organs in excess of those of the parent, if the effort or use devoted to a nerve or organ be represented in the nerve-center of the parent by a greater amount of force-converting tissue than is

* The supposition that this and other forms of vital energy are derived from metamorphosis of heat, was in accordance with views held at the time this essay was written (1871). The much more probable hypothesis is that such energy is derived from retrograde metamorphosis of nutritive material. (Ed. 1886.)

necessary when inherited in the fœtus for the construction (by conversion) of tissues and organs like those of the parent.

That this is a partial explanation of inheritance, is rendered probable from the fact that the types of structure presented by the nervous centers express the grade of the animals possessing them far more nearly than those of any other organ or set of organs. If the brain, like other organs, develops by intelligent use, it can not be doubted that this relation of its development to grade is not accidental, but that grade-structure* is an expression of its capacities, physical and mental.

V. ON INTELLIGENT SELECTION.

As neither use nor effort can be ascribed to plants, and as we know that their life history is much more dependent on their surroundings than is that of animals, we naturally look to the physical and chemical causes as having a prime influence in the origination of their type-structures. Without greater familiarity with the subject, I will not attempt to say how far the various degrees of growth-force possessed by parent plants, located under the influence of meteoric and other surroundings, and preserved, destroyed or restricted by natural selection, may account for the characters of their successors of the present period. But other agencies similar to use, that is, automatic movements, may be also introduced as an element in the argument. The movements of tendrils seeking for support may be here considered, and, as Dr. Asa Gray has pointed out, have consequences similar to those of use in animals. When the tendril seizes a support, growth-force is located at the point of contact, for the tendril increases considerably in thickness.

Among animals of the lowest grade, movement must be quite similar to those of plants, or automatic from the start, and not even at the beginning under the influence of will. Evidence of will is, however, soon seen in the determinate movements of many of the Protozoa in the seizing of food. With *will* necessarily appears a *power of choice*, however limited in its lowest exhibitions, by the lack of suggestive metaphysical qualities, or the fewness of alternatives of action presented by surrounding circumstances, to animals of low and simple organism. We can, however, believe

* Grade growth-force is not regarded here or elsewhere as a simple form of energy, but as a class of energies, which are the resultants of the interference of mind (i. e., consciousness) with simple growth-force. (Ed. 1886.)

that the presence of greater or less number of external facilities for action characterize different situations on the earth's surface, as well as that greater and less metaphysical capacity for perceiving and taking advantage of them must exist in different individuals of every species of animal, however low, which possesses consciousness and will. These qualities must, of course, influence effort and use to the advantage of the animal, or the reverse.

Effort and use have very various immediate stimuli to their exertion.

Use of a part by an animal is either compulsory or optional. In either case, the use may be followed by an increase of nutrition under the influence of reflex action or of direct volition.

A compulsory use would naturally occur in new situations which take place apart from the control of the animal, where no alternatives are presented. Such a case would arise in a submergence of land where land-animals might be imprisoned on an island or in swamps surrounded by water, and compelled to assume a more or less aquatic life. Another case, which has also probably often occurred, would be when the enemies of a species should so increase as to compel a large number of the latter to combat who had previously escaped it.

In these cases, the structure produced would be necessarily adaptive. But the effect would sometimes be to destroy or injure the animals (retard them) thus brought into new situations and compelled to an additional struggle for existence, as has, no doubt, been the case in geologic history.

Direct compulsion would also exist where alternatives should be presented by nature, but of which the animal would not be sufficiently intelligent to take advantage.

Most situations in the struggle for existence afford alternatives, and the most intelligent individuals of a species will take advantage of those most beneficial. Nevertheless, it is scarcely conceivable that any change or increase of effort, or use, could take place apart from compulsion derived from the relation of external circumstances, as a more or less remote cause.

Preservation, with modifications, would most probably ensue when change of stimulus should occur gradually, though change of structure might occur abruptly, under the law of *expression points*.*

* See "Origin of Genera," p. 38.

Choice is influenced not only by *intelligence*, but by the *imagination* and by the *emotions*.

Intelligence is a conservative principle, and always will direct effort and use into lines which will be beneficial to its possessor. Here we have the source of the fittest—i. e., addition of parts by increase and location of growth-force, directed by the will—the will being under the influence of various kinds of compulsion in the lower, and intelligent option among higher animals.

Thus, intelligent choice, taking advantage of the successive evolution of physical conditions, may be regarded as the *originator of the fittest*, while natural selection is the tribunal to which all the results of accelerated growth are submitted. This preserves or destroys them, and determines the new points of departure on which accelerated growth shall build.

The influences locating growth-force may be tabulated as follows :

DIVISION.	INFLUENCE.
Plants.	Physical and } + ? ? chemical. }
Plants with mechanical movements; animals with indeterminate movements. }	" + use
Animals with determinate movements or will,* but no intelligence. }	" " + effort under compulsion.
Animals with will and less intelligence. }	" " " " + choice.
Animals with more intelligence. }	" " " " + intelligent choice.

As examples of intelligent selection, the modified organisms of the varieties of bees and ants must be regarded as striking cases. Had all in the hive or hill been modified alike, all soldiers, neuters, etc., the origin of the structures might have been thought to be compulsory; but varied and adapted as the different forms are to the wants of a community, the influence of intelligence is too obvious to be denied.

The selection of food offers an opportunity for the exercise of

* Will must be here regarded as the answer to stimulus, without any element of freedom. See Article XX, on the "Origin of the Will." (Ed. 1886.)

intelligence, and the adoption of means for obtaining it still greater ones. It is here that intelligent selection proves its supremacy as a guide of use, and consequently of structure, to all the other agencies here proposed. The preference for vegetable or for animal food determined by the choice of individual animals among the omnivores, which were, no doubt, according to the paleontological record, the predecessors of our herbivores, and perhaps of carnivores also, must have determined their course of life and thus all their parts, into these totally distinct directions. The choice of food under ground, on the ground, or in the trees would necessarily direct the uses of organs in the appropriate directions respectively.

In the selection of means of defense a minor range of choice is presented. The choice must be limited to the highest capabilities of the animal, since in defense, these will, as a general thing, be put forth. This will, however, not be necessarily the case, but will depend in some measure on the intelligence of the animal, as we readily observe in the case of domesticated species.

In the case of the rattlesnake, already cited, the habit of rapid vibration of the tail appears to me to be the result of choice, and not of compulsion. For the cobra of India, for the same purpose, expands the anterior ribs, forming a hood, which is a very different habit.* Here are two alternatives, from which choice might be made, and violent hissing is a third, which the species of the colubrine genus *Pityophis* have adopted to some purpose. As to the benefit of the rattle, it no doubt protects the animal from all foes other than man; but is rather a disadvantage as regards the latter, being by a beautiful turn of events a protection to the higher animal.

On the principle of natural selection it might be supposed that the harmless snakes which imitate the *Crotalus* for the sake of defense were preserved; but if the above explanation of the origin of the habit in the latter be true, the second explanation is not valid. (Since in time the harmless snakes preceded the rattlesnakes. Ed. 1886.)

The power of metachrosis, or of changing the color at will, by the expansion under nerve-influence of special pigment cells, exists in most *Reptilia*, *Batrachia*, and fishes. It is then easy to believe that free choice should, under certain circumstances, so habitually

* The North American *Heterodons* possess a similar habit. (Ed. 1886.)

avoid one or another color as to result finally in a loss of the power to produce it.

Thus, it appears to be a fact that not only are species of fishes which dwell in the mud of darker hues than those that inhabit clear water, but that individuals of the same species differ in a similar manner in relation to their habitats; those that live in impure or muddy waters having darker tints than those of clear streams.

Land animals present equally abundant and remarkable imitations of the objects or substances on which they live. This is well known in insects and spiders, which look like sticks or leaves, or the flowers on which they feed. It is seen in reptiles, which in very many cases can voluntarily assume the hue of leaf, stone, or bark, or have constantly the gray color of their native desert sands.

These cases are largely selective or optional in their origin, for though metachrosis is also induced by some external stimulus, as an enemy or a food animal, yet other means of escaping the one and procuring the other are generally open.

These facts pave the way for a consideration of the phenomenon of mimetic analogy, which, though well known to naturalists, may be illustrated by the following new facts:

On the plains of Kansas there is a species of *Mutilla* whose abdomen and thorax are colored ochraceous, or brown-yellow, above. A spider of the genus *Salticus* is equally abundant, and is almost precisely similar in the color of the upper surfaces, so much so as to deceive any but a most careful observer. The *Mutilla* being a well-armed insect, and a severe stinger, there can be no doubt that the *Salticus* derives considerable immunity from enemies from its resemblance.

On the same plains, the *Crotalus confluentus*, or prairie rattlesnake, abounds. It is an olive gray, with a series of transverse brown dorsal spots, and two rows of smaller lateral ones. The head exhibits a number of brown and white bands. The prairie *Heterodon* (*H. nasicus*) possesses not only the same tints but the same pattern of coloration, and at a short distance can not be distinguished from it.

In consequence, as one may justly say, this species is, with the rattlesnake, the most common serpent of the plains, as it shares, no doubt, in the protection which the armature of the *Caudisoma* gives its possessor. This is in accordance with the views of Wallace and Bates.

A curious case occurred to me in four species of fishes, which I took in a small tributary of the Yadkin River, in Roane County, N. C. Among several others, there were varieties of the widely distributed species *Chaenobryttus viridis*, *Hypsilepis analostanus*, and *Ptychostomus pidiensis* (each representing a different family), which differ from the typical form of each in the same manner, viz.: in having the back and upper part of the sides with longitudinal black lines, produced by a line along the middle of each scale. This peculiarity I have not observed in these species from any other locality. Until I had examined them I thought them new species.

The only other species presenting such marking in the Yadkin River is the large perch, the *Roccus lineatus*. According to the theory of natural selection a resemblance to this well-armed species might be of advantage to the much weaker species in question; yet the same species co-exist in other rivers without presenting the same mimicry.

It is difficult not to urge the importance of the causes already regarded as efficient in the origination of structure in the present branch of the subject also. We are especially disposed to call in use and effort here, after noticing how much more distinctly change of color is under the control of the animal, than change of shape. It must, however, be borne in mind that similar resemblances exist among plants; though, as Professor Dyer shows, a large majority of these cases occur in species of different floral regions. Thus in this case, as in those of structure already cited, we appeal first to physical laws in the lowest beings, but with the increasing interference of use, effort, and intelligence, as we rise in the scale. Thus it is that, in the Vertebrates generally, the mimetic resemblances are found in species of the *same region*, where only an intelligent or emotional agency could be illustrated. If among animals as low as butterflies the influence of intelligence be denied, that of admiration for the beauty, or fear of the armature, of the predominant species imitated, would appear to be sufficient to account for the result. Admiration and fear are possessed by animals of very low organization, and, with the instincts of hunger and reproduction, constitute the most intense metaphysical conditions of which they are capable. But our knowledge of this branch of the subject is less than it ought to be, for animals possess many mental attributes for which they get little credit.

It appears to be impossible to account for the highest illustra-

tions of mimetic analogy in any other way, the supposition of Wallace that such forms must be spontaneously produced, and then preserved by natural selection, being no explanation. It has been shown by Bennett that the chances of such modification arising out of the many possibilities are exceedingly small.

If the above positions be true, we have here also the theory of the development of intelligence and of other metaphysical traits. In accordance with it, each trait appropriates from the material world the means of perpetuating its exhibitions by constructing its instruments. These react by furnishing increased means of exercise of these qualities, which have thus grown to their full expression in man.

VI.

A REVIEW OF THE MODERN DOCTRINE OF EVOLUTION.*

THE doctrine of evolution of organic types is sometimes appropriately called the doctrine of derivation, and its supporters, derivatists. This is because it teaches the derivation of species, genera, and other divisions, from pre-existent ones, by a process of modification in ordinary descent by reproduction. The opposite or creativist doctrine teaches that these forms were created as we see them to-day, or nearly so; and that the natural divisions and species of organic beings have never been capable of change, the one into the other.

I. THE EVIDENCE FOR EVOLUTION.

The reasons which induce me to accept the derivatist doctrine, and to reject the creational, fall under the two heads of probabilities and conclusive evidence. The probabilities are cumulative in their pointings, and strengthen that part of the evidence which is, to my mind, conclusive. The reasons why derivation is probable are the successional relation of increment or decrement of structure, observed in:

1. Systematic relation (taxonomy); 2. Embryonic growth (embryology); 3. In geologic time (paleontology); 4. And in the coincidence in the successions seen in Nos. 1, 2, and 3.

The fact that it is necessary to arrange animals in an order corresponding with the phases of their embryonic history is remarkable; but the further fact, shown by paleontology, that the same succession marked the ages of past time, at once brings evolution within the limits of strong probability. Nevertheless, all this might have been a mere system, without transitions between its

* Abstract of a lecture delivered before the California Academy of Sciences, Oct. 27, 1879.

members; organic types might have been created unchangeable, but presenting the mutual relations in question. But if transitions among these members can be shown to take place, then indeed the phenomena mentioned received a sufficient explanation. They are seen to be the necessary relations of the parts of a shifting scene of progression and retrogression; they express combinations of structure, which, though often long enduring, are, nevertheless, not perpetual, but give way to other combinations to be in their turn dissolved. Now, if there is anything well known in nature, it is that there are divisions of various ranks in the vegetable and animal kingdoms, whose contents present variations of structure which are confessedly additions to or subtractions from the characters of ancestors, which have appeared during ordinary descent. The protean species, genera, etc., are well known to biologists, and every naturalist who admits varieties, sub-species, sub-genera, etc., admits derivation so far as they are concerned. The facts of variation, including "sporting," etc., are notorious, not only among domesticated, but also in wild animals and plants. The facts have led some persons to suggest that species have been produced by evolution from a single specific center, but that the genus and other comprehensive divisions are unchangeable. But I think I have shown, in a paper entitled "The Origin of Genera,"* that the structural characters which define genera, and even higher divisions, are subjects of variation to as great an extent as are the less profound specific characters; and, moreover, that the evidence of derivation which they present is singularly clear and conclusive. The changes of both genus and species character are always of the nature of additions to or subtractions from those of one generation displayed by their descendants. As such, they form the closing chapters of the embryonic or growth-history of the modified generation.

In order to explain more fully the application of the above statements, I introduce a few examples selected from the subjects of my studies. Their number might be indefinitely extended. I first cite the genera of the tailless *Batrachia Anura* (frogs, toads, etc.), whose relations are very simple and clear, and show the parallelism between adult structure and embryonic succession. See above, 1 and 2.

The greater number of *Batrachia Anura* fall into two divis-

* Philadelphia, 1869. "Proceedings Academy Natural Sciences, 1868."

ions, which differ only in the structure of the lower portion of their scapular arch, or shoulder-girdle. In the one the opposite halves are capable of movements which contract or expand the capacity of the thorax; in the other the opposite halves abut against each other so as to be incapable of movement, thus preserving the size of the thoracic cavity. But during the early stages, the frogs of this division have the movable shoulder-girdle which characterizes those of the other division, the consolidation constituting a modification superadded in attaining maturity. Furthermore, young *Anura* are toothless, and one section of the species with embryonic shoulder-girdle never acquire teeth. So here we have a group which is imperfect in two points instead of one. This is the tribe *Bufoformia*; the tribe with teeth and embryonic shoulder-girdle is called the *Arcifera*, and that which is advanced in both these respects is the *Raniformia*. Now the frogs of each of these divisions present nearly similar scales of development of another part of the skeleton, viz., the bones of the top of the skull. We find some in which one of these bones (ethmoid) is represented by cartilage only, and the frontoparietals and nasals are represented by only a narrow strip of bone each. In the next type the ethmoid is ossified; in the next, we have the frontoparietal completely ossified, and the nasals range from narrow strips to complete roofs; in the fourth station on the line, these bones are rough, with a hyperostosis of their surfaces; and in the next set of species this ossification fills the skin, which is thus no longer separable from the cranial bones; in the sixth form the ossification is extended so as to roof in the temporal muscles and inclose the orbits behind, while in the rare seventh

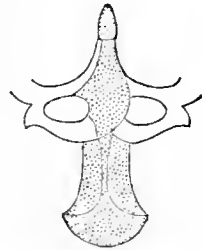

FIG. 8.



FIG. 9.

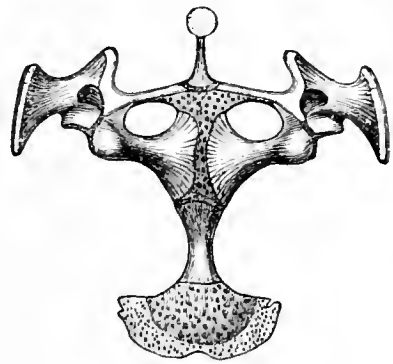

FIG. 10.

SHOULDER-GIRDLES OF "ANURA."

Fig. 8, of the Arciferous type (*Scaphiopus holbrookii*). Fig. 9, *Rana temporaria*, tadpole with budding limbs. Fig. 10, do. adult. Figs. 9 and 10 from Parker.

and last stage, the tympanum is also inclosed behind by bone. Now all of these types are not found in all of the families of the *Anura*, but the greater number of them are. Six principal families, four of which belong to the *Arcifera*, are named in the diagram below, and three or four others might have been added. I do not give the names of the genera which are defined as above described, referring to the explanation of the cuts for them, but indicate them by the numbers attached in the plate, which correspond to those of the definitions above given. A zero mark signifies the absence or non-discovery of a generic type.

	Sternum embryonic.				Sternum complete.
	Bufoniformia.	Arcifera.			Raniformia.
	Bufonidæ.	Scaphiopidæ and Pelobatidæ.	Cystignathidæ.	Hylidæ.	Ranidæ.
1—	1	0	1	1	0
2—	2	2	2	2	0
3—	3	0	3	3	3
4—	4	4	4	4	4
5—	5	5	0	5	5
6—	6	6	6	6	0
7—	7	0	0	0	0

It is evident, from what has preceded, that a perfecting of the shoulder-girdle in any of the species of the Bufoniform and Arciferous columns would place it in the series of *Raniformia*. An accession of teeth in a species of the division *Bufoniformia* would make it one of the *Arcifera*; while a small amount of change in the ossification of the bones of the skull would transfer a species from one to another of the generic stations represented by the numbers of the columns from one to seven.

There are few groups where this law of parallelism is so readily observed among contemporary types as the *Batrachia*, but it is none the less universal. The kind of parallelism usually observed is that in which there is only a partial resemblance between adults of certain animals and the young of others. This has been termed "inexact parallelism," and the relation is presented by forms not very nearly phylogenetically related. The more remote the phylogenetic lines of two types, the more "inexact" will their parallelism be. It was once a question whether any parallelism can be traced between the members of the five or six primary divisions of animals, and in my essay on the "Origin of Genera," I was compelled to state that there was then "no evidence of the community

of origin of these divisions." Since that time, Haeckel has published his "Gastræa Theory." This is a grand generalization from the facts of embryology, which shows the community in type of the early stages of all animals, and the similarity of the phases which they present during a part of their larval life. The exceptions to this law which have been observed will probably be explained, as have been those which have been urged against the law of homologies in anatomy.

The paleontology of the *Batrachia anura* is largely unknown, so we must look elsewhere for proof of the truth of the fourth proposition, viz., that the successional relation in embryology corresponds with that shown by paleontology to have existed in geologic time.

For this purpose I select one of the most complete series known to paleontology; that of the camels or *Camelidæ*, whose remains are found abundantly in various parts of our country. The succession of the known genera is seen in the structure of the bones of the feet, and of the superior incisor and premolar teeth. The metatarsal and metacarpal bones are or are not co-ossified into a cannon bone; the first and second superior incisor teeth are present, rudimental or wanting, and the premolars number from four to one. The relations which these conditions bear

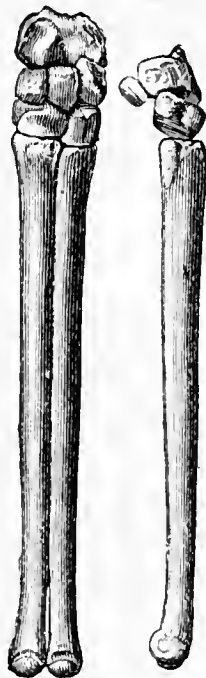

FIG. 11.

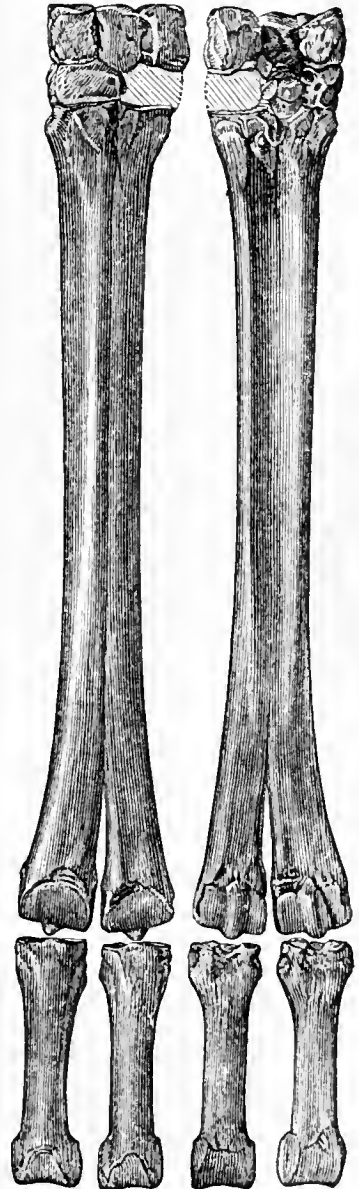

FIG. 12.

FIG. 11.—*Poebrotherium wilsoni* carpus and metacarpus with end of radius, three fifths natural size. Original; from White River Miocene of Colorado.

FIG. 12.—Carpus and metacarpus of *Procamelus occidentalis*, about two fifths natural size. Original; from report of G. M. Wheeler, U. S. Expl. Surv. W. of 100th Mer., vol. iv, pt. ii. From New Mexico.

PLATE IV.



FIG. 1.



FIG. 2.



FIG. 3.

FIG. 3, wanting.

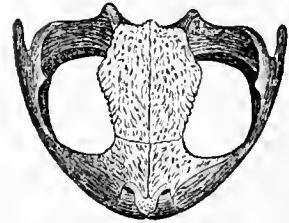

FIG. 5.

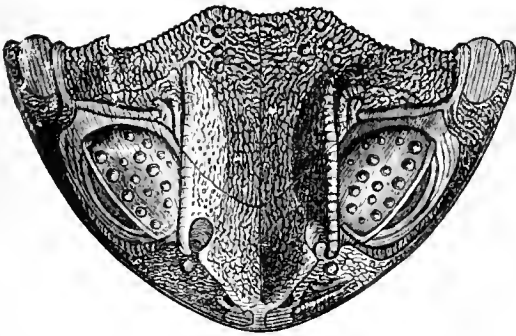

FIG. 6.

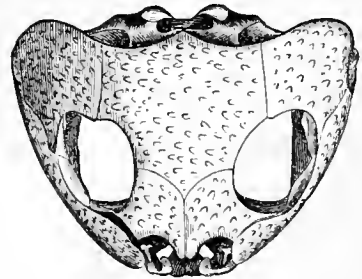

FIG. 6.

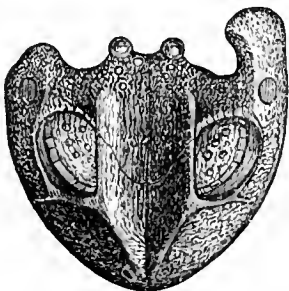

FIG. 7.

BUFONIDÆ.

FIG. 7, wanting.

SCAPHIOPIDÆ AND PELOBATIDÆ.

PLATE V.

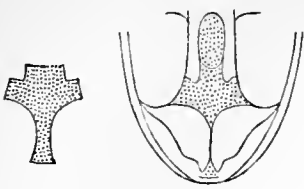

FIG. 1.

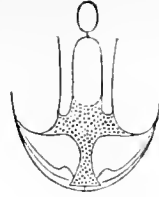

FIG. 1.



FIG. 31.



FIG. 2.

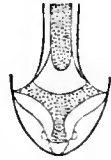

FIG. 2.

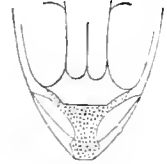

FIG. 3.



FIG. 3.

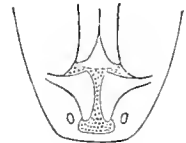

FIG. 31.



FIG. 21.

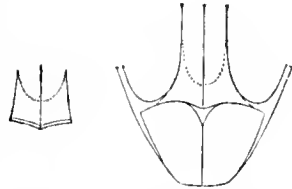

FIG. 23.

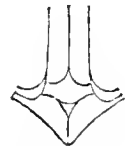

FIG. 32.

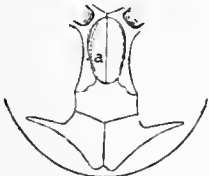

FIG. 32.

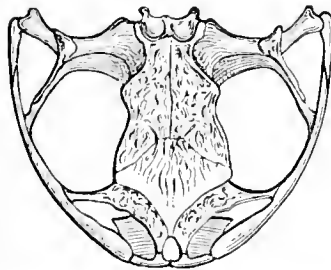

FIG. 4.

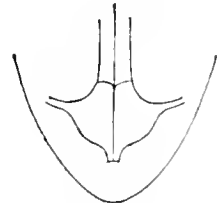

FIG. 33.



FIG. 6.
HYLIDÆ.

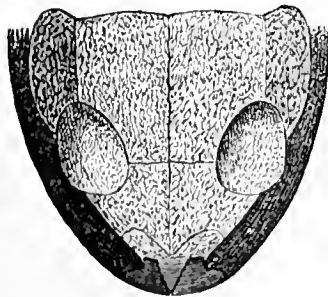

FIG. 6.
CYSTIGNATHIDÆ.

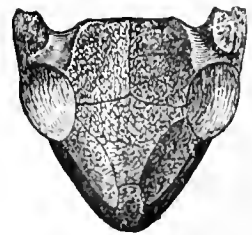

FIG. 5.
RANIDÆ.

EXPLANATION OF CUTS OF CRANIA OF ANURA.

The numbers in each column correspond with the types of ossification mentioned in the text, and are the same as those in the table of families given in the same connection. The power numbers attached to Fig. 3, represent the degree of ossification of the nasal bones, except the -1 , which signifies unossified ethmoid. Most of the cuts are original.

BUFONIDÆ.—Fig. 2, anterior part of skull of *Chelydobatrachus gouldi* Gray, from Australia. Fig. 3, do. of *Schismaderma earens* Smith, S. Africa. Fig. 6, top of head of *Peltaphryne peltacephala* D. and B., Cuba. Fig. 7, top of head of *Otaspis empusa* Cope, Cuba.

SCAPHIOPIDÆ AND PELOBATIDÆ.—Fig. 2, diagram of top of cranium of *Didocus ealearatus* Micahelles, Spain. Fig. 5, skull of *Scaphiopus holbrooki* Harl., United States. Fig. 6, skull of *Cultripes provincialis*, from France, after Dugès.

HYLIDÆ.—Fig. 1, *Thoropa miliaris* Spix., Brazil. Fig. 2, *Hypsiboas doumerci* D. and B., Surinam. Fig. 2¹, *Hypsiboas punctatus* Schn., Brazil. Fig. 3², *Scytotis venulosus* Daudin, Brazil. Fig. 6, *Trachycephalus geographicus* D. and B., Brazil, after Steindachner.

CYSTIGNATHIDÆ.—Fig. 1, *Eusophus nebulosus* Gir., Chili. Fig. 2, *Borborocetes tasmaniensis* Gthr., Tasmania. Fig. 3, *Elosia nasus* Licht., Brazil. Fig. 3³, *Hylodes oxyrhynchus* D. and B., W. Indies. Fig. 4, *Grypiscus umbrinus* Cope, Brazil. Fig. 6, *Calyptocephalus gayi* D. and B., Chili.

RANIDÆ.—Fig. 3⁻¹.—*Ranula chrysoprasina* Cope, Costa Rica. Fig. 3, *Rana oxyrhyncha* Sund., S. Africa. Fig. 3¹, *Rana clamata* Daud., N. America. Fig. 3², *Rana agilis* Thomas. Fig. 3³, *Rana hexadactyla* Less., India. Fig. 4, *Polypedates quadrilineatus* D. and B., Ceylon.

to geologic time are displayed in the following table, commencing with the lowest horizon :

	No cannon bone:	Cannon bone present.
	Incisor teeth present.	Incisors one and two wanting.
	4 premolars.	3 prem'rs. 2 prem's. 1 prem'r.
Lower Miocene.	{	<i>Poëbrotherium.</i>
Upper Miocene.		<i>Protolabis.</i>
	{	<i>Procamelus.</i>
		<i>Pliachaenia.</i>
Pliocene and Recent.	{	<i>Camelus.</i>
		<i>Auchaenia.</i>

This table shows that geological time has witnessed, in the history of the *Camelidæ*, the consolidation of the bones of the feet and a great reduction in the numbers of the incisor and premolar teeth. The embryonic history of these parts is as follows : In the

foetal state all the *Ruminantia* (to which the camels belong) have the cannon bones divided as in *Poëbrotherium*; they exhibit also incisor teeth, as in that genus and *Protolabis*. Very young recent

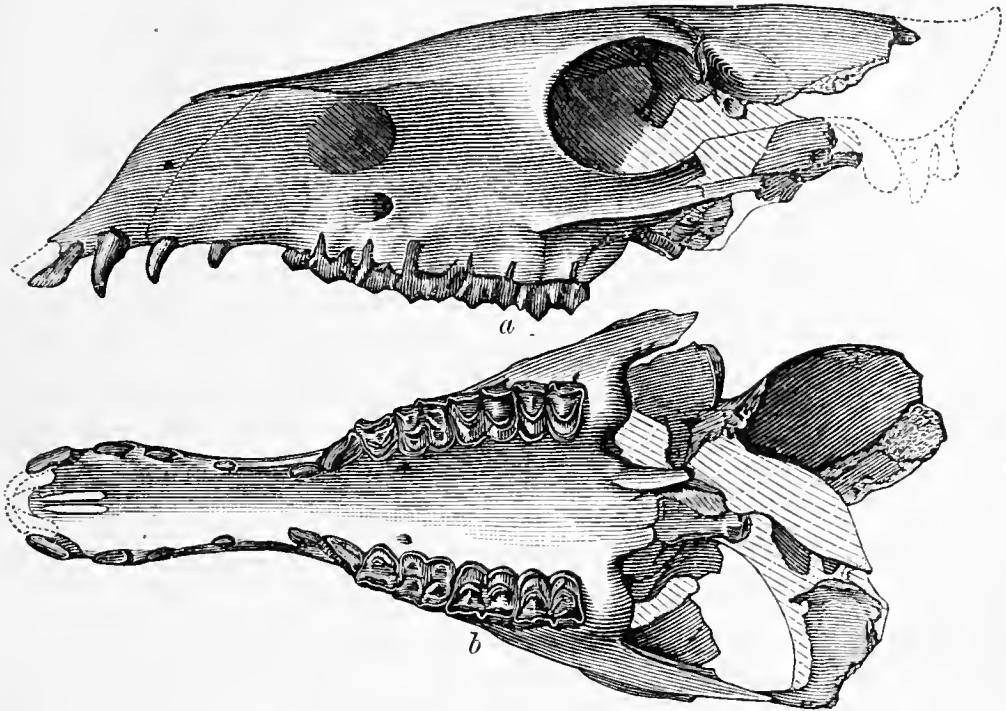

FIG. 13.—*Protolabis transmontanus* Cope, skull. *a*, in profile; *b*, from below, one third (linear) natural size. Original; from vol. iv, Report U. S. Geol. Surv., under F. V. Hayden. Ticholeptus bed of Oregon.

camels have the additional premolar of *Pliauchenia*. They shed this tooth at an early period, but very rarely a camel is found in which the tooth persists. The anterior premolar of the normal

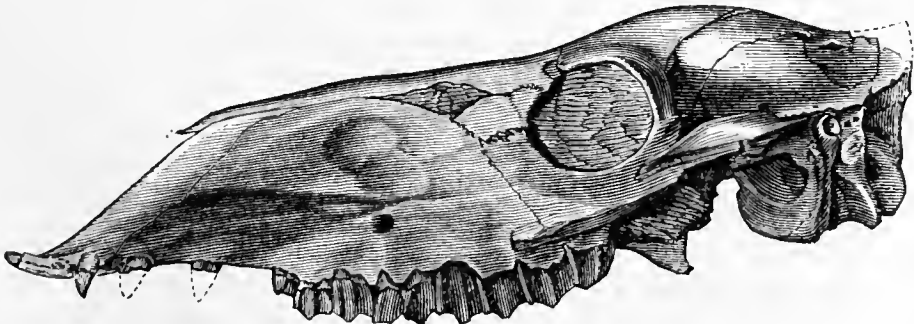

FIG. 14.—*Procamelus occidentalis* Leidy, profile of skull. about two sevenths natural size. Original; from report of Capt. G. M. Wheeler, U. S. Geol. Geog. Surv. W. of 100th Mer. Vol. iv, pt. ii. From Loup Fork bed of New Mexico.

Camelus is in like manner found in the young lama (*Auchenia*), but is shed long before the animal attains maturity. I may add that in some species of *Procamelus* caducous scales of enamel

and dentine in shallow cavities represent the incisive dentition of *Protolabis*.

It remains to show that characters of the kind above mentioned are sometimes inconstant; that they may or may not appear in individuals of a species. Under such circumstances it is evident that their origin does not imply any break in the line of descent.

First, as to a family character. It is well known that the deer differ from the giraffes in the presence of a burr or ring of osseous excrescences surrounding the base of the horn. Now, in the extinct tertiary genus *Cosoryx* there are three species which possess or lack this burr indifferently. Why some individuals should, and others should not possess it, is not known.*

Second, as to a generic character. The genus *Canis* (dog) is defined by the presence of two tubercular molars in the inferior series. The allied genus *Thous* possesses three such teeth, while *Icticyon* has but one. Now examples of *Canis familiaris* (domestic dog) with but one tubercular molar are not rare, while an individual with three is occasionally found.

To take another case. The normal dentition of *Homo* (man) is, on each side, incisors, 2; canine, 1; premolars, 2; molars, 3. It is very common to find in the higher races, individuals who have molars only two in one or both jaws; and the absence of the external incisors of the upper jaw is almost as frequently met with. Here we have two new generic variations in one and the same species.

In specific characters variations are most familiar. Thus, the young of deer are generally spotted, and the adults are nearly uniform in coloration. Some deer (as the *Axis*) retain the spotted coloration throughout life, while an occasional spotted individual of unicolor species is a violation of specific character by a failure to develop. The larvæ of some salamanders are of uniform coloration, and the adults spotted. The unicolor adults of the same species, not uncommonly met with, present examples of the same kind of variation.

Any biologist can select hundreds of similar cases from his special department of study.

* The explanation I have offered is that the horn was stripped of its integuments to the position of the burr by the animals in fighting. The condition of the specimens renders this hypothesis probable. See "Report U. S. Expl. Surv. W. 100th Mer.," Capt. G. M. Wheeler, vol. iv, pt. ii.

II. THE LAWS OF EVOLUTION.

Having reviewed the reasons why the doctrine of evolution should be received as truth, I desire to give attention to the laws which may be made out by reference to its phenomena. Progress in this direction is difficult, owing to the natural impediments in the way of studying the history of the growth of living beings. We will, however, commence by examining more fully the phenomena with which we have to deal.

It is well understood that the world of animal life is a nicely adjusted equilibrium, maintained between each individual and its environment. This environment exerts forces both purely physical, and those exercised by other animals. Animals antagonize each other in procuring food, whether that food consist of vegetation or of other animals, but in the latter case the conflict is more severe. A similar competition exists among male animals in the matter of reproduction. These exhibitions of energy constitute the struggle for existence, which is the daily business of the living world. It is well understood that in this struggle the individuals best provided with means of self-preservation necessarily survive, while the weak in resources must disappear from the scene. Hence those which survive must display some especial fitness for existence under the circumstances of their environment, whatever they may be. So the "survival of the fittest" is believed to be a law of evolution, and the process by which it is brought about has been termed "natural selection." The works of Darwin and others have satisfied biologists that this is a *vera causa*.

Before the excellence of a machine can be tested, it must exist, and before man or nature selects the best, there must be at least two to choose from as alternatives. Furthermore, it is exceedingly improbable that the nicely adapted machinery of animals should have come into existence without the operation of causes leading directly to that end. The doctrines of "selection" and "survival" plainly do not reach the kernel of evolution, which is, as I have long since pointed out, the question of "the origin of the fittest." The omission of this problem from the discussion of evolution, is to leave Hamlet out of the play to which he has given the name. The law by which structures originate is one thing; those by which they are restricted, directed, or destroyed, is another thing.

There are two kinds of evolution, progressive and retrogres-

sive ; or, to use expressions more free from objection, by addition of parts, and by subtraction of parts. It is further evident that that animal which adds something to its structure which its parents did not possess, has grown more than they ; while that which does not attain to all the characteristics of its ancestors has grown less than they. To express the change in the growth-history which constitutes the beginning of evolution, I have employed the terms "acceleration and retardation." Generally these expressions are literally exact, i. e., there is an increased rate of growth in evolution by addition, and a decreased rate in evolution by subtraction ; but this is not always the case, for some divisions of animals have increased the length of their growth-period without reference to evolution in structure. The terms express the phenomena figuratively, where not exact in the sense of time, and I believe they are sufficiently clear. The origin of the fittest is then a result of either acceleration or retardation. It is easy to perceive that a character which makes its appearance in a parent before or near to the breeding season is likely to be transmitted to its descendants ; so also a character which is lost near this time is likely to be wanting from the offspring. The causes of acceleration and retardation may next claim attention.

It is well known that the decomposition of the nutritive fluids within living animals gives rise, in the appropriate tissues, to exhibitions of different kinds of forces. These are, motion in all classes ; heat in some only ; in a still smaller number, electricity and light ; in all, at certain times, growth-force or bathmism ; in many, phrenism or mental or thought-force. These are all derived from equivalent amounts of chemical force which are liberated by the dissolution of protoplasm. This organic substance, consisting of CHON, undergoes retrograde metamorphosis, being resolved into the simpler CO₂, HO, etc., and necessarily liberates force in the process. None of the functions of animal life can be maintained without supplies of protoplasm. We have here to do with bathmism. It consists of the movement of material to, and its deposition in, certain definite portions of the growing egg, or foetus, as the case may be. It is different in its movements in every species, and its direction is probably the resultant of a number of opposing strains. In the simplest animals its polar equilibrium is little disturbed, for these creatures consist of nearly globular masses of cells. As we ascend the scale a greater and more marked interference becomes apparent ; radiated animals

display energy in a number of radiating lines rather than in the spaces between them ; and in longitudinal animals, a longitudinal axis exceeds all others in extent and importance. In the highest animals its results are much more evident at one extremity of the axis (head) than at the other, and the diverging lines are reduced to four (the limbs). In each species the movements of this force are uniform and habitual, and it is evident that the habit is so deeply seated that only a very strong dynamic interference can modify or divert it. The interfering forces are probably all those transmissible through living tissue, and especially molar force. Thus every species has its own specific kind of bathmic force.

The characters of living beings are either adaptive or non-adaptive ; they are either machines especially fitted to meet the peculiarities of their environment, or they are not. Among the latter may be ranged rudimental structures and also many others of no sufficient use. They are all due either to excess or defect of growth-force ; they are either consequences of a removal of nutritive material to other portions of the body ; or they are due to an excess of such material which renders an organ or part useless through disproportionate size. Of the former class may be cited the absence of the tail in some monkeys and birds ; also of the teeth in some Cetaceans ; of the latter kind are the enormous tusks of the mammoth and the recurved superior canines of the babyrussa. The change of destination of this material has been probably due to the construction of adaptive machines whose perfection from time to time has required the use of larger and larger proportions of force and material.

In considering the origin of adaptive structures, two alternative propositions are presented to us. Did the occasion for its use follow the appearance of the structure, or did the need for the structure precede its appearance ? The following answer to the question has always been the most intelligible to me. Animals and plants are dependent for existence on their environment. It is an every-day experience that changes in environment occur without any preparation for them on the part of living things. If the changes are very great, death is the result. It is evident that the influence of environment is brought to bear on life as it is, or has been, and that special adaptations to it on their part must follow, not precede, changes of climate, topography, population, etc. We have another important consideration to add to this one, viz., the well-known influence of use, i. e., motion, on nutrition. Ex-

ercise of an organ determines nutritive material to it, and the nervous or other influence which does this, equally determines nutritive material to localities in the body to which an effort to move is directed, whether an executive organ exist there or not. The habit of effort or use determining the nutritive habit must be inherited, and result in the growing young, in additional structure. Change of structure, denied to the adult on account of its fixity, will be realized in the growing or plastic condition of foetal or infant life. The two considerations here brought forward lead me to think that the cause of acceleration, in many adaptive structures, is environment alone, or environment producing movements, which in turn modify structure. The character of the stimulus in the successive grades of life may be expressed by the following table, passing from the lowest to the highest :

1. Passive or motionless beings :
by climate and food only.
2. Movable beings :
by climate, food and motion.
By motion either :
 - a*, unconscious, or *
 - aa*, conscious, which is,
 - b*, reflex, or
 - bb*, directed by desire without ratiocination, or
 - bbb*, by desire directed by reason.

The only general rules as to the direct influence of motion on structure which can be laid down at present are two, viz., That density of tissue is in direct ratio to pressure, up to a certain point ; † and that excess of growth-force, in a limited space, produces complications of the surfaces stimulated. ‡ These and other laws, yet unknown, have probably led the changes expressed by evolution, while many others have followed the disturbance of equilibrium which they have produced.

I here allude incidentally to the question of transmission or inheritance. It has been maintained above that the bathmic force of each species is different from that of all other species. This force is characteristic of some unit of organization of living be-

* Movements coming under this head are often called reflex.

† See "Penn. Monthly," 1872; this work Art. I.

‡ "Method of Creation," Philadelphia, 1871.

ings ; and this probably consists of several molecules. This unit has been termed, by Haeckel, the plastidule. The transmission of the bathmic force of one generation to another would be effected by the transmission of one or more living plastidules ; and this is probably precisely what is accomplished in reproduction. The *Dynamic Theory* of reproduction I proposed in 1871,* and it has been since adopted by Haeckel under the name of perigenesis. I compared the transmission of bathmic force to that of the phenomenon of combustion, which is a force conversion transmitted from substance to substance by contact. The recent observations of Hertwig, Bütschli and others, confirm this view. The theory of pangenesis, devised to explain the phenomenon of reproduction, is to my mind quite inadequate.

III. METAPHYSICS OF EVOLUTION.

I enter here upon a wide field, over which I can only skim on an occasion like the present. The subject has been already introduced by reference to consciousness as modifying movement ; of course, then, if movement modify structure, the latter is influenced by consciousness. The word consciousness was then, and is now, used in its simplest sense, viz. : as synonymous with physical sensibility. Its lowest and most usual exhibition is the sense of touch ; the special senses, taste, sight, etc., are higher forms, while thoughts and desires are organized products of the same raw material. Consciousness can not be denied to many of the inferior animals ; indeed, if we grant it to any, we must admit that it is displayed at times by even the lowest *Protozoön*. That these humble creatures should possess it, is apparently quite as probable as that the very similar bioplasts of the brain of man should be its seat.

Consciousness alone is not a sufficient basis for the development of mind. For this, one more element is necessary, and that is, *memory*. Impressions made by the environment are registered, and soon cease to be present in consciousness. Under the influence of association the impressions return to consciousness. Associations are those of place, of the order of time, and of similarity or difference in various qualities, as size, color, or any other physical features. Experiences of these qualities are to all conscious beings either painful, indifferent, or pleasurable. When associa-

* "Method of Creation," 1871.

tion requires, events, objects, or characteristics, are returned to consciousness in the order in which they cohere most firmly in the mind, which may or may not be that in which they entered it. The liking for or dislike to the object, are equivalent to an attraction to or repulsion from it. Thus experience is begotten : as its material increases, new combinations are formed, new relations observed, and in the highest types of mind, laws are discovered. No one can deny memory to animals ; it is the medium of their education by man, and has been as well the means of their education by nature. Impressions cause a re-arrangement of certain elements of structure which give the form to consciousness when it arises again. It is also probable that these arrangements are not the same as those which represent classifications and conclusions, but that nevertheless the arrangement or organization of these is determined by the simpler arrangements caused by perceptive stimuli. Experience produces these combinations in the bioplastic aggregations of all animals, be they in the form of ganglia, brains, or less specialized forms. Nowhere in the human organism are the effects of effort and use so strikingly witnessed as in the increase of brain power ; and familiarity with the education of the lower animals shows that this is the case with them also, though in a lesser degree than in man.

If, then, we grant the propositions, first, that effort and use modify structure ; and second, that effort and use are determined by mind in direct ratio to its development, we are led to the conclusion that evolution is an outgrowth of mind, and that mind is the parent of the forms of living nature. This is, however, to reverse a very usual evolutionary hypothesis, viz. : that mind is the product and highest development of the universe of matter and force. The contradiction is, however, not so absolute as at first appears. By mind, as the author of the organic world, I mean only the two elements, consciousness and memory. But it is the view of some thinkers that consciousness is a product ; that it is not only a correlative of force, but a kind of force. To the latter theory I can not subscribe ; when it becomes possible to metamorphose music into potatoes, mathematics into mountains, and natural history into brown paper, then we can identify consciousness with force. The nature of consciousness is such as to distinguish it from all other thinkable things, and it must be ranged with matter and force as the third element of the universe.

It is true that unconsciousness does not imply absence of life as generally understood. A majority of the processes of life are performed unconsciously by living creatures; mind itself being no exception to this rule. There is another class of acts whose performance produces sensation, but consciousness is not concerned in them as an immediate cause. Therefore, it is a common endeavor to associate reflex and unconscious acts with the molecular movements of inorganic and non-living substances. But the one great difficulty in making this identification has never been surmounted. This is the different nature of the movements in the two cases. In non-living matter they are simply polar, nothing more. In living beings they display design. Perhaps I use the word "design" in a new sense, but the expression is nevertheless appropriate. What I mean is, that the movements of living things have direct reference to consciousness, to the satisfaction of pleasures, and to the avoidance of pains. The *molecular* movements within animals of the simplest class are the digestion of food and the elaboration of the materials of reproduction. The *molar* movements of the simplest animals are to enable them to escape the pains of hunger and celibacy. Moreover there is reason why the movements of living beings display design. We all know the nature of habits; how they are performed unconsciously, and as automatically as digestion itself. But did any one ever know of a habit in an animal, whose origin he could trace, which has been formed in unconsciousness? According to our knowledge, habits are always the result of stimuli which are consciously felt, and which cause by repetition or through reminiscence a repetition of the resulting movement. After a sufficient number of repetitions such an act becomes a habit, i. e., is performed automatically, or without the intervention of effort, and frequently without consciousness. It thus becomes a part of the character of the individual or species. This common phenomenon is explained by the hypothesis that an organization of the centers controlling action is caused by the efforts of the animal under the stimulus, and that finally a machine is constructed which determines the nature of the force expended, without further mental exertion of the individual. Such a process is education, and the result is an addition to the stock of faculties already on hand. Thus is explained the vast number of automatic and unconscious activities displayed by animals; to the same source, I believe, the common reflex acts may be traced; it

even appears to me probable that the organic functions in general have had the same origin.* While these latter have mostly long since passed beyond the control of the mind, portions of the urogenital functions still linger within the confines of its jurisdiction. Thus have consciousness and mind endowed living nature with useful functions; and this, which may be called the *Theory of Endowment*, accounts for the element of design which is so puzzling when seen in unconscious and reflex acts.

As it has been maintained above, that structure is the effect of the control over matter exercised by mind, it is evident that the evolution of mind must be directly followed by corresponding development of organism. The science of paleontology substantiates this theory in a wonderful manner. But the animal mind being generally occupied with simple functions, its expressions in structure are usually nothing more than the progressive creation of improved instruments for obtaining food, resisting climate, escaping enemies, and reproducing their kind. The struggles of animals have been seen on this platform, and mind has only been necessary to aid in accomplishing the ends above mentioned. Wonderfully effective machines for grinding, cutting, seizing, and digging; for running, swimming, and flying have been produced. The development of mind proper must appear in the size and structure of the brain; and though the history of the latter in past ages must always remain, in large part, hidden from us, it is known that in the former respect there has been great progress made in various lines of animals. Now the line which has carried brain to its present development in man, the *Quadrupedia*, has been deficient in special mechanical excellencies of the kind enumerated above. Perhaps primitive inferiority in these many respects has kept the *Quadrupedia* under greater mental tension, and compelled them to exercise caution in their acts, and give that opportunity to thought which was less demanded in the case of other animals. Furthermore, if they are less specialized in their mechanism than most other *Mammalia*, they are less restricted by it to peculiar modes of life. They are more versatile, and more capable of the adoption of new habits as a consequence. And here we have a glimpse of a most important principle in evolution, which is the keynote to its method; this is what I have called the *The Doctrine of the Unspecialized*.

* "Consciousness in Evolution." "Penn Monthly," 1875.

Paleontology shows that the succession of living types has not been in a single straight line. It has been in many divergent lines, and a large number of them have not continued to the present time. The history of life has been well compared to a tree with divergent branches, many of which do not reach the elevation of the summit. Furthermore, in the many cases in which we can trace the lower lines to the present period, it is evident that in their present condition they could not have given rise to the higher forms. Each line, in fact, has developed to an extreme of specialization of structure, which it would seem is incapable of modification in any direction very divergent from that which it has already taken. Much less have such specialized types been able to survive the environment for which they were designed; with important changes in that respect they have perished. A few examples will serve to illustrate my meaning. The direction of development has been from fishes, through *Batrachia* and reptiles, to birds and mammals. But we can not derive any living type from the osseous fishes of the present or past ages (*Teleostomi*): to find the origin of *Batrachia*, we must pass below these to more generalized and older forms, the *Dipnoi*, a class whose position in the system was for years a controverted point. We can not obtain *Mammalia* from any of the existing types of reptiles, but we must go back to the Permian period, and trace their outlines in the *Theromorpha* of that day. In spite of the prophetic resemblance of these remarkable animals, they are inferior to later *Reptilia* in the structure of their vertebral column, and display resemblance to some of their immature stages, as well as to those of the *Mammalia*. Among mammals we can not derive monkeys from *Carnivora* or *Ungulata*, nor the latter from each other, but can only trace their close approximation in the Bunotherian types of the Lower Eocene. So with the great divisions of *Ungulata*; *Proboscidiens*, *Hyrax*, and the even- and odd-toed orders must all be traced to the unspecialized *Amblypoda*, with small brains and five-toed plantigrade feet, as their ancestors.* It is easy to perceive that the generalization and plasticity of all these forms has furnished the ground of their ancestral relation.

We are now in a position to comprehend more clearly the general nature of evolution. The doctrine of the unspecialized

* See the origin of types of *Mammalia educabilia*, "Journal Academy," Philadelphia, 1874.

teaches that the perfection produced by each successive age has not been the source or parent of future perfection. The types which have displayed the most specialized mechanism have either passed away, or, undergoing no change, have witnessed the progress and ultimate supremacy of those which were once their inferiors. This is largely true of animals which have attained great bulk. Like those with perfected weapons, they have ever been superior to the attacks of other animals in their day, and doubtless led, so long as food abounded, lives of luxurious indolence. With change or diminution of food, such huge beasts would be the first to succumb, and it is a fact that no type of land animals has maintained great size through many geologic changes. It is true that all of the lines of ancestry of the existing higher *Mammalia*, as the subdivisions of the *Carnivora*, *Ungulata*, and *Quadrumania*, which we know in detail, commenced with types of small size and correspondingly little muscular power.

Some important conclusions may be derived from what has preceded. It seems that evolution has witnessed a continual running down of types to their great specialization or extinction. That many types have arisen in weak and small beginnings, but that the conflict with more powerful forms has developed some qualities in which they sooner or later excelled, and which formed the basis of their future superiority and persistence. That while this has probably been the true cause of the origin of the many admirable mechanical adaptations displayed by animals, it is pre-eminently true of the development of mind. That the reason why progress has reached its limit in the lines of greatest specialization, has probably been the removal of the occasion of its original cause, i. e., active exercise in the struggle for existence. This explanation is suggested by the remarkable degradation which is witnessed in animals whose mode of life relieves them from the necessity of working for a livelihood, e. g., the parasites and sessile animals whose young are free. Some of these creatures, on assuming their parasitic life, lose the semblance of even the order to which their young belong. The primary stages of various plants move actively through the water like the lowest forms of animals, and their sessile adult condition must be looked upon as a degeneration. It is well known that the endeavor to relegate the lowest forms of life to the two kingdoms of animal and vegetable, has been generally abandoned. The great vegetable kingdom probably exhibits a life degraded from more animal-like be-

ginnings. Animal irritability and mobility have been lost, and their own consciousness must be entirely eliminated from the question of the origin of the many later and specialized types of plants. But I venture here the hypothesis that the consciousness of plant-using animals, as insects, has played a most important part in modifying the structure of the organs of fructification in the vegetable kingdom.* Certain it is that insects have been effective agents in the preservation of certain forms of plants. I would suggest whether the mutilations and strains they have for long periods inflicted on the flowering organs, may not, as in some similar cases in the animal kingdom, have *originated* peculiarities of structure.

Evolution of living types is then a succession of elevations of platforms on which succeeding ones have built. The history of one horizon of life is, that its own completion but prepares the way of a higher one, furnishing the latter with conditions of a still further development. Thus the vegetable kingdom died, so to speak, that the animal kingdom might live; having descended from an animal stage to subserve the function of food for animals. The successive types of animals have first stimulated the development of the most susceptible to the conflict of the struggle for existence, and afterward furnished them with food. Doubtless, in the occupation of the world's fields, the easiest and nearest at hand have been first occupied, and successively those which were more difficult. The digging animals are generally those which first abandoned the open field to more courageous or stronger rivals; and they remain to this day generally of low type compared with others of their classes (e. g., *Monotremata*, *Rodentia*, *Insectivora*). All occupations have been filled before that one which requires the greatest expenditure of energy, i. e., mental activity. But all other modes of life have fallen short of this one in giving the supremacy over nature.

Automatism then represents a condition of "lapsed intelligence" and diminished life. The unconscious automatism of animals is a condition of still greater lapse. On the contrary, sensibility is the condition of development, and the susceptibility and impressibility which is the extreme reverse of automatism is the especial character of youth. Here the "doctrine of the unspecialized" finds justification again.

* This opinion has also been expressed by Hermann Müller.

What the future has in store for us in the history of inorganic force and its results we can not now foresee, but I call attention in this connection to the important part played by life in the distribution of minerals. It has long been known that the carbon of the earth's crust was once in a living state, and it is admitted that the limestone once circulated in the fluids of animals. We have recently been compelled to believe that siliceous rocks are composed of the consolidated shells of minute plants, which they have elaborated from the water of the ocean. Silver and gold are segregated and deposited by seaweeds. The principal rock material, whose relation to life has not been ascertained, is alumina. How far the processes which now characterize dead matter were once related to life is a problem for the future.

IV. THE MORALS OF EVOLUTION.

The doctrines of the struggle for existence and survival of the fit in human life have a two-fold application. The relative proportions in which these applications are made will depend on the moral development of him who makes them. Moral density and intellectual stupidity (often nearly allied) will see in these two laws only the struggle for material power, and the survival of the strongest. They will hardly urge in these days, as they would infallibly have done had they lived a few centuries ago, that the strongest means the hardest hitter, or the most successful assassin, but they will probably believe that this pre-eminent position belongs to the most wealthy. From a purely dynamical standpoint this position is correct, yet it might be a useful question for such advocates to consider why it is that physical oppression and assassination should be less successful avenues to power than they once were.

There are two reasons why man does not grant the first place in his esteem to physical force. The first principles of morals are acquired in the struggle for existence. The idea of *meum* and *tuum* was speedily developed so soon as men associated together; and the habit of justice has doubtless been formed by the insistence of every man on his own rights, and by the power of combinations of men to control those who may from superior strength or other cause seek to violate the rights of property. Thus law originated, and from the earliest history of the race to the present day it has educated the barbarous and semi-barbarous to civilization. It is then easy to perceive that man gives the highest place

in his affections to the *most just*; but there is yet another reason why this should be the case.

The reproductive instinct in the lower animals has developed into social affections, and these form a part of the character of the higher animals and, in an especial degree, of man. The sentiments of sympathy and benevolence are probably outgrowths of the same. While the rational faculties are concerned in the *knowledge* of right, these sentiments are a source of the *love* of right. This disposition is trusted by men as leading to the *practice* of right, in cases where the power to enforce it is not immediately present. The struggle for existence then among men ranges all the way from a rivalry of physical force to a rivalry for the possession of human esteem and affection. The robber and assassin of the lowest human races are represented by the slanderer and defamer in the higher. The ultimate prosperity of the just, asserted and foretold by prophets and poets, is but a forecast of the doctrine of the survival of the fittest. The unjust are sooner or later eliminated by men from their society, either by death, seclusion, or ostracism.

But the organized moral qualities can not normally transcend in power, as motives of human action, those which secure man's physical preservation. Lines of men in whom the sympathetic and generous qualities predominate over the self-preservative, must inevitably become extinct. Evolution can produce no higher development of the race (whatever may sometimes appear in individuals) than an equivalency in these two classes of forces. Beyond this the organization of the social faculties of the brain must always be repressed in the race, so that we can only expect to attain an equilibrium between them and the more purely selfish ones, as the very highest result of unassisted evolution. In this position the judgment is suspended between the opposing classes of motives; and it must ever remain doubtful in general as to whether resulting action will be just and right, or the reverse. I exclude from this question those generous acts which do not appear to the actor to conflict with self-interest. These may be termed *sympathetic* acts, and are quite distinct from the altruistic.* The sympathetic actions are seen at times in most animals. The altruistic acts, on the other hand, are those that express what is usually called "moral principles." Such acts may often coincide

* "On the Origin of the Will." "Penn Monthly," 1877.

with the interest of the actor, but so long as they do not appear to him to do so, they are altruistic. It is part of the doctrine of evolution that habits will ultimately disappear on the removal of their stimulating cause. The moral nature originated, and has been maintained, through the pressure of the fear of consequences. The removal of this pressure, through the acquisition of power, would then ultimately result in the diminution or loss of the moral nature, through disuse. The abuses of power are well known. This appears to be all that evolution can do for us in the production of the moral nature. So it would appear that no organized faculty of *self-sufficient altruistic justice* can be derived by the process of mental evolution. The result is rather a continued struggle between justice and injustice. It is, then, evident that any power which shall cause the permanent predominance of the just over the selfish faculties must be derived from without.

After we omit from customary religion, cosmogony, which belongs to science, and theogony, which belongs to the imagination, we have left an art which has for its object the development and sustentation of good works or morals among men. If the teachers and professors of this art produce the results in this direction at which they aim, their great utility must be conceded by all. Their method has the advantage over that of the law, in being of the character of inducements supplied before action, instead of pains and penalties inflicted after action. They strive to *originate* good conduct, rather than to punish bad conduct. They are working on the side of the *originative* force in development, rather than the destructive; the "*origin of the fittest*," rather than the "*survival of the fittest*." Whether man possesses the spontaneous power called "free will" or not, the work of supplying inducements for good conduct is most useful to society. But religion, as generally understood, pre-supposes free will; and the definition of the word responsibility implies its existence. The question as to the presence of such a faculty is an interesting one, and will now be briefly considered.

The well-known doctrine of necessity leaves no place for free will. All acts are the consequences of motives, and are the outcome of a balancing of interests. The heaviest side of the account determines action. Our physical necessities supply the motives for most of our activities; our pursuit of food and clothing is of necessity, and no condition is free from it. Evolution supports and explains this doctrine, as can readily be perceived. It de-

rives our instincts from an ancestry whose daily occupation has been their gratification. But it has been shown above that this development does not supply the motives of an independent morality.*

The direction of action under stimulus is determined by intelligence, which is, as has been above maintained, the product of experience. Intelligence is organized or classified knowledge, and directs the activities set on foot by the likes and dislikes, that is, the affections. *When there is knowledge, there is no necessity for spontaneous action or free will*, since action is determined by the organization of the mind. Even if the mind is conscious of insufficient knowledge, an inducement to seek knowledge is supplied, and according to the result of investigation will be the direction of knowledge.

But we are here brought to face the case where knowledge can not be or is not obtained. This is the condition of the two questions of the practice of morals, and the nature of the future life. The evolution of mind consists of a continual advance from the known into the unknown, and a transfer of the unknown to the known. So long as there is any inducement to progress of this kind, and nature responds to inquiry, development will go on. Although it is true that it is only among men, and but few men at that, that the pursuit of knowledge is an occupation, most men add to their stock incidentally as they pursue other avocations. The knowledge of right and the inducements to its practice are learned in their every-day intercourse, so far as it can be acquired. But knowledge in these directions soon attains its limit, and accordingly, development dependent on knowledge must cease. If any further progress in practical morals is to be made, some new force must intervene at this point.

Here is the opportunity for the appearance of will or spontaneity; here it is at least needed. I am willing to believe that it may appear at this point, and that so long as we have to face the unknown in moral progress, so long it will remain. As a force it must be equivalent of other forces, but as a form of consciousness it is a new element of mind. As represented in new molecular organization, it may always continue, even after much of the unknown may have been conquered, and a stationary period may have ensued. Such an accession to character would be a fitting

* "On the Origin of the Will." "Penn Monthly," 1877.

crown of evolution, and a justification of this labor of the ages. If a true factor in human development, it might be compared, in the creation of character, to the apical bud of a growing tree. As the part pre-eminently living, it leads the growth of the trunk and branches. They all follow of necessity the path it has marked out. Under its lead they are successively formed, become fixed, and finally decay.

PART II.

THE STRUCTURAL EVIDENCE OF EVOLUTION.

VII.

ON THE HOMOLOGIES AND ORIGIN OF THE TYPES OF MOLAR TEETH OF THE MAMMALIA EDUCA- BILIA.

I. THE TYPES OF MAMMALIAN MOLARS.

It has been already stated* that the transition from simple to complex teeth is accomplished by repetition of the type of the former in different directions. "In the cetaceans this occurs in the Squalodonts; the cylindric incisors are followed by flattened ones, then by others grooved in the fang, and then by two-rooted, but never by double-crowned teeth. This is the result of antero-posterior repetitive acceleration of the simple cylindric dental type of the ordinary toothed cetacean. Another mode of dental complication is by lateral repetition. Thus the internal heel of the superior sectorial tooth of a carnivore is supported by a fang alongside of the usual posterior support of a premolar, and is the result of a repetitive effort of growth-force in a transverse direction. More complex teeth, as the tubercular molars, merely exhibit an additional lateral repetition, and sometimes additional longitudinal ones. As is well known, the four tubercles of the human molar commence as similar separated knobs on the [primitive] dental papilla."

Accordingly, the simple tubercle may be regarded as the least specialized form of tooth. It may be low and obtuse, as in the *Chiromys*, or the walrus; more elevated and conic, as in the dol-

* "Method of Creation," p. 10. Philadelphia, 1871.

phins ; or truncate, as in sloths and some rodents. The form is complicated in two ways, viz., either by the folding of the sides, as in *Glyptodon* and many rodents, as *Arvicola*, *Castor*, *Lepus*, etc. ; or by the development of tubercles on the crown, as in *Mus*, *Dicotyles*, *Homò*, etc. Upon this basis are constructed the more complex types of teeth exhibited by the various families of *Ungulata* and some *Rodentia*, as has been pointed out in the following language : “The genus *Uintatherium** has been shown to be a Proboscidian, which combines some important features of the *Perissodactyla* with those of its own order. . . . The number of such characters was shown to be somewhat increased in *Bathmodon*, which therefore stands still nearer to the common point of departure of the two orders. This point is to be found in types still nearer the clawed orders (*Unguiculata*) in the number of their digits (4, 5), and in which the transverse and longitudinal crests of the molar teeth are broken up into tubercles more or less connected, either type of dentition [i. e., Proboscidian or Perissodactyle] being derived according as such tubercles are expanded in the transverse or longitudinal directions.” †

As is well known, the crowns of the superior molar teeth of the higher *Mammalia* are supported on three roots, two of which are external, and the third internal. The corresponding inferior molars are supported on two roots, and are therefore, in so far, less complex. But these two roots usually support four tubercles, two to each, while the roots of the superior molars support directly but one each. Hence, as Prof. Harrison Allen remarks, the crown of the inferior molar is more complex than that of the superior. ‡

In tracing the degrees of complication of the crowns of the superior molars of *Mammalia* from the simple cone of the Cetacean, the first step is seen in the *Squalodon* and teeth of similar character. In these there are two roots, antero-posteriorly related. In the Squalodont *Porthodon gervaisii* (*Squalodon* Auct.) the third root is present. In *Mammalia* with but three tubercles in the crown, e. g., *Carnivora*, the inner root has much the form of one of the external ones. In many of those with four tubercles of the crown, e. g., *Quadrumana*, the form of the internal root is

* *Eobasileus* in the original. (Ed. 1886.)

† “On the Primitive Types of *Mammalia Educabilia*,” published by E. D. Cope, May 6, 1873. “Proceedings of the American Philosophical Society,” 1873, p. 224.

‡ “Dental Cosmos,” December, 1874.

not modified ; but in the Lophodont types it is materially altered. In *Hyracodon*, *Rhinoceros*, *Anchitherium*, *Oreodon*, *Cervus*, and others, it is flattened, with the long diameter anteroposterior, and is grooved on the inner face, so as to assume the form, as it does the function, of two roots conjoined. In the temporary dentition of *Sus*, *Merychys*, etc., the inner root is divided, so that the superior molar has four distinct roots.

The proper homologizing of the various forms of dental structure of the Ungulates with each other, and with the primitive types of tubercular teeth, is entirely essential to their intelligent classification, and therefore comprehension of their mode of origin. In order to lay a foundation for this work, I define the four types as follows, giving the subdivisions of the first two in brief, and discussing those of the third and fourth more fully afterward :

Division I. *Haplodont* type ; the crown undivided or simple.

- a. Crown low, obtuse ; *Cetacea* (*Beluga*), *Carnivora* (*Rosmarus*).
- b. Crown elevated, acute ; *Cetacea* (*Delphinus*) ; canine teeth in general.
- c. Crown truncate ; *Edentata* (*Bradypus*) ; *Rodentia* (*Geomys*, *Dipodomys*).



FIG. 15.—*Globicephalus*.

Division II. *Ptychodont* type ; the crown folded on the sides ; the folds frequently crossing the crown.

- a. Sides only folded ; *Rodentia* (*Arvicola* *Castor*) ; *Edentata* (*Glyptodon*).
- b. Summit of crown also folded ; *Rodentia* (*Lepus*, *Chinchilla*).



FIG. 16.—*Jaculus hudsonicus*.

Division III. *Bunodont* type ; crown supporting tubercles.

- a. Tubercles few, opposite ; *Ungulata*, *Achænodon*, *Dicotyles*, *Elotherium* ; *Carnivora*, *Procyon* ; *Rodentia*, *Heliscomys*.
- b. Tubercles few, alternate ; *Hyopsodus*.
- c. Tubercles numerous, irregular ; *Mastodon*, *Phacochærus*.

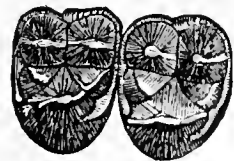

FIG. 17.—*Leptochærus*.

Division IV. *Lophodont* type ; the summit of the crowns thrown into folds of transverse or longitudinal direction. Higher Ungulates.

This division embraces the many types observed in the Ungulates, some Rodents, and possibly Carnivora. Inasmuch as the teeth of the maxillary and dentary (mandibular) bones do not always conform to the same type (e. g., *Symborodon*, *Equus*), it will be necessary to consider them separately. Besides the differ-

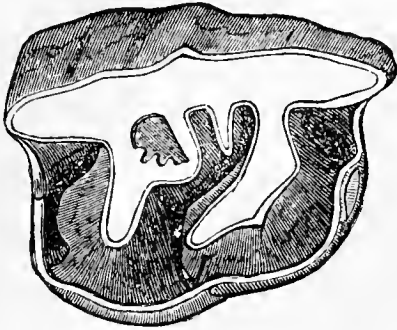

FIG. 18.—*Rhinocerus* (temporary).

ence in type, they differ in their relative development in width in the more specialized forms; thus, in *Homo*, *Mus*, *Mastodon*, and such genera, the molars of both jaws are identical; in *Palæotherium*, *Eobasilus*, *Tapirus*, etc., and most *Carnivora*, the superior are the wider, the inferior narrower, appropriately to the greater slenderness of the mandibular bone. The latter, or anisognathous type, may then be regarded as the more specialized. The Bunodonts, except some *Carnivora*, are all of the former or isognathous type; among Lophodonts the few Rodents, the *Dinotheriidae*, and *Elephas* are isognathous, while all of the other *Proboscidea*, the *Perissodactyla*, and *Ruminantia* are anisognathous. Examples may be selected as follows:

Isognathous; Bunodonts: *Homo*, *Dicotyles*, *Sus*, *Mastodon*, *Elotherium*; Lophodonts: *Dinotheriidae*, *Elephas*; *Rodentia*, *Sciuridae*.

Anisognathous; Bunodonts: *Macacus*, *Lemuroidea*, *Procyon*; Lophodonts: *Anoplotherium*, *Hyopotamus*, *Oreodon*, *Ruminantia*, *Perissodactyla*, *Bathmodon*, *Uintatherium*.

II. THE SUBORDINATE TYPES OF BUNODONTS.

1. *The Maxillary Teeth.**

It is apparent that the type of superior molar tooth which predominated during the Puerco epoch was triangular or tritubercular; that is, with two external and one internal tubercles.† Thus, of sixty-seven species of placental Mammalia of which the superior molars are known, all but four have three tubercles of the crown,

* This division is inserted from the "Proceedings of the American Philosophical Society," for December, 1883, for the sake of supplying an omission in the original memoir. (Ed. 1886.)

† See "American Naturalist," April, 1883, p. 407.

and of the remaining sixty-five, all are triangular, excepting those of three species of Periptychus, and three of Conoryctes, which have a small supplementary lobe on each side of the median principal inner tubercle.

This fact is important as indicating the mode of development of the various types of superior molar teeth, on which we have not heretofore had clear light. In the first place, this type of molar exists to-day only in the insectivorous and carnivorous Marsupialia; in the Creodonta, and the tubercular molars of such Carnivora as possess them (excepting the plantigrades). In the Ungulates its persistence is to be found in the molars of the Coryphodontidæ of the Wasatch, and Dinocerata of the Bridger Eocenes. In later epochs it is occasionally seen only in the last superior molar.

It is also evident that the quadritubercular molar is derived from the tritubercular by the addition of a lobe of the inner part of a cingulum of the posterior base of the crown. Transitional states are seen in some of the Periptychidæ (*Anisonchus*), and in the sectorials of the Procyonidæ.

2. *The Mandibular Teeth.*

The tritubercular or triangular superior molar is associated with a corresponding form of the anterior part of the inferior molar. This kind of inferior molar I have called the tubercular sectorial, and is very variable as to the degree of development of the sectorial cutting edge. The anterior triangle is formed by the connection by angle or crest, of the median and anterior internal crests with the anterior external. Its primitive form is seen in *Didelphys*, *Pelycodus*, *Pantolambda* and the *Amblypoda* generally; in *Centetes* and *Talpa*; and in its sectorial form, in *Stypolophus* and *Oxyæna*, etc.

The * tubercular molar of some *Viverridæ*, and among the extinct forms especially the *Didymictis protenus*, Cope, present a similar structure to that just described. This furnishes a ready explanation of the tooth immediately in advance, which is the primitive form of sectorial tooth characteristic of primitive Carnivora. The three anterior tubercles are largely developed, stand-

* The remainder of this section (2) is taken from the writer's "Synopsis of the Vertebrata of the Eocene of New Mexico," p. 800. Publication of the U. S. G. G. Survey, W. 100th Meridian, 1875. (Ed. 1886.)

ing at opposite angles of a triangular space ; the outer and anterior cusps are the most elevated, and the ridge which connects them is now a cutting blade. The posterior portion of the tooth does not share in this elevation, and its two tubercles are in some genera obsolete, and in others replaced by an elevation of one margin, which leans obliquely toward the middle of the crown. In *Mesonyx* this is represented by a median longitudinal crest. If the two tubercles of the posterior part of this tooth (which may be termed a *tubercular sectorial*) are elevated and acute, we have the molar of many recent and extinct *Insectivora* ; if the same portion (now called a *heel*) is much reduced, we have the type of *Oxyæna* and *Stypolophus*. In the *Canidæ* the three anterior tubercles are much less elevated than in the genera above named ; the external is much the larger, and the anterior removed farther forward so as to give the blade a greater antero-posterior extent. The heel is large and without prominent tubercles. In the *Mustelidæ* the inner of the two median cusps is often reduced to a rudiment, or is entirely wanting, and the heel is large. The lower sectorial of the *Hyænidæ* has no inner tubercle, and the heel is much reduced. In some of the saber-toothed tigers the heel remains as a mere rudiment, while in the true cats it has entirely disappeared, and the carnassial tooth remains perfected by subtraction of parts, as a blade connecting two subequal cusps. The *Hyænodontidæ*, as is known, possess three carnassial teeth without inner tubercles. The history of this form is as yet uncertain, as it was evidently not derived from contemporary forms of the Eocene with tubercular sectorials.

The development of the inferior carnassial dentition has thus been accomplished by the subtraction of the inner and posterior cusps, so that of the original four of the quinquetuberculate molar but a *single one*, i. e., the anterior external, remains.

III. THE SUBORDINATE TYPES OF LOPHODONTS.

1. *The Maxillary Teeth.*

In the essay already quoted* the following remarks (page 7) explain the relation between the Bunodont genera and several of the Lophodont types of superior molar teeth : "In the superior

* "Primitive Types of Mammalia Educabilia," May, 1873, and Hayden's "Report on Geological Survey of Montana, Wyoming, etc.," 1873, p. 646.

molar series the flattening of the outer tubercles may proceed so far as to produce, on wearing, a confluence of the [resulting] crescentoid surfaces. . . . In both *Palæosyops* and *Hyrachyus* these tubercles of the upper molars are confluent into two Vs (more or less open when unworn). In the former the inner tubercles retain their primitive conic tubercular form, but in *Palæotherium*, *Rhinoceros*, *Lophiodon*, *Hyrachyus*, and *Tapirus* they elongate transversely so as to meet the corresponding outer tubercles (now crests) forming the familiar cross-crests of those genera. If alternate, the oblique crests of *Palæotherium*; if opposite, the cross-crests of *Tapirus*. If, on the other hand, the inner tubercles flatten like the outer, we have, on wearing, the quadricrescentoid [Selenodont] type of the *Ruminantia* and *Anoplotherium*. In the Quadrumanous families, including man, the primitive quadrituberculate type of molars is preserved."

Four types of Lophodont dentition are included in the above discussion, and three others may be added. They belong to two series, viz., those in which the crests represent the modification of opposite tubercles, and those where the tubercular elements of the crown are alternate. These series may be called the *Amæbodont* (alternate), and *Antiodont* (opposite), and the component types are :

ANTIODONTS.—*Selenodont* (Ruminants); *Tapirodont* (*Tapir*, *Rhinoceros*); *Trichechodont* (Manati, Elephant).

AMEBODONTS.—*Palæotheriodont* (*Palæotherium*, etc.); *Symborodont* (*Palæosyops Symborodon*, etc.); *Bathmodont* (*Bathmodon*, etc.); *Loxolophodont* (*Uintatherium*, etc.).

These types are defined as follows :

1. ANTIODONTS.

Selenodonts.—The tubercles separate or united at their angles, much elevated, narrow crescentic in section, separated by deep valleys.

To this group belong the molars of the Ruminants, the *Tragulidæ*, the *Oreodontidæ*, and *Merycopotamidæ*; of Perissodactyles the *Equidæ*.

Tapirodents.—The outer tubercles longitudinally compressed, suberescentic in section; the inner transversely compressed, continued as transverse ridges to the end or middle of the corresponding exterior crests.

Rhinoceros, *Tapirus*, *Hyrachyus*, *Lophiodon*, and *Hyrax* rep-

resent this type ; the last molar of *Lophiodon* appears to be *Amæbodont*.

Trichechodonts.—Tubercles confluent into two or more transverse crests.

The *Dinotherium* represents this form, so does *Elephas*, *Trichecus* (the manati), and a number of the larger *Marsupialia*.

2. AMŒBODONTS.

Palæotheriodonts.—External tubercles longitudinal, subcrescentic in section ; the inner united with them by transverse oblique crests.

Palæotherium and *Anchitherium* present this type, which only differs from the Tapirodont in the alternation of the opposing tubercles.

Symborodonts.—External tubercles longitudinally compressed and subcrescentic in section ; the inner independent and unaltered, i. e., conic.

To this group are to be referred the types of *Palæosyops*, *Menodus*, and *Symborodon*. They, of all *Lophodonts*, approach nearest to the *Bunodonts*.

Bathmodonts.—The posterior pair of tubercles approximated and connected, together compressed and subcrescentoid in section ; the anterior outer connected with the anterior inner by an oblique crest forming a V with the preceding.

Bathmodon and *Metalophodon*.—The homologies of the crests are difficult to make out ; the subcrescentic crest of the second molar may include only the posterior outer tubercle, and thus be entirely homologous with the posterior crescent of *Palæosyops*. In support of this view we have the structure of the premolars, where it becomes the only external crescent, while the anterior transverse crest turns round on its inner side, supporting the inner anterior tubercle of the tooth. [Note to this edition : The latter view is the correct one, as the posterior inner tubercle is wanting.]

Loxolophodonts.—Anterior inner tubercle connected with the two external by oblique crests ; the posterior inner tubercle rudimental or wanting.

Uinatherium and probably *Tillotherium* represent this group, both being like those of the last, extinct genera from the Eocene of Wyoming.

2. *The Mandibular Teeth.*

The types of structure are less numerous than those of the maxillary teeth, since I am only acquainted with six. Still more distinctly than those of the upper jaw do they represent the types of opposite or alternating tubercles, or the antiodont and amœbodont. The essential principles of modification are the same as in the maxillaries, and they correspond with them as to genera, as follows :

ANTIODONT.	
Inferior.	Superior.
Selenodont.	Selenodont.
Hyracodont.	Tapirodon pt.
Trichecodont.	{ Tapirodon pt.
	{ Trichecodont.
AMŒBODONT.	
Symborodont.	{ Palæotheriodont.
Hippodont.	{ Symborodont.
	Selenodont pt.
Loxolophodont.	{ Bathmodont.
	{ Loxolophodont.

The characteristics of these groups are as follows :

A. ANTIODONTS.

Selenodonts.—Constructed, typically, like the upper molars. *Ruminantia*.

Hyracodonts.—External tubercles compressed longitudinally and crescentic in section, continuous by a cross-crest with the corresponding tubercle of the inner side.

The animals which possess this type of teeth are the *Rhinoceros*, *Hyracodon*, and the *Hyrax* ; it is nearly approached by some of the *Hyrachyi*. It corresponds in structure with the true tapirodon arrangement of the maxillary teeth ; but many of the Tapirodonts have the Trichecodont type of mandibular teeth.

Trichecodonts.—Definition the same as for the maxillary teeth.

Tapirus, *Lophiodon*, *Hyrachyus*, *Dinotherium*, *Elephas*, *Trichecus* (the manati), and the Kangaroos and their extinct allies belong here.

B. AMŒBODONTS.

Hippodonts.—In the horses the maxillary molars are constructed on an opposite crested basis, while the mandibulars repre-

sent an alternate crested type. This is not constituted as in the next form, by a union of alternating tubercles, but as in the *Selenodonts* by the special development of each crest into a crescent extended antero-posteriorly. As alternating, the inner crescents stand at the apices of the outer, and are connected with them. In *Anchitherium* the inner are so reduced as to constitute a condition intermediate between the *Hippodont* and *Symborodont* types.

Symborodonts. — The alternating tubercles connecting by oblique ridges which form together two Vs.

To this type is to be referred a great number of *Perissodactyles*, e. g., *Anchitherium*, *Palæotherium*, *Palæosyops*, *Menodus*, *Symborodon*, *Anchippodus*.

Loxolophodonts. — Alternate cusps connected by two cross ridges from the outside forward and one from the inside forward; from which result an oblique posterior cross ridge, and a V opening inward.

Here are *Eobasileus* and *Bathmodon*; the last molar of the latter having the anterior ridge of the V quite low.

3. Comparison of the Opposing Series.

In review, the above types of molar dentition may be classified as follows, with reference to the amount or complication of the modification of the tubercular type. The orders of *Ungulata* with which they correspond, are also given.

a. Both inner and outer tubercles crescentoid.

Selenodonts. { *Ruminantia*.
 (*Anoplotherium*, *Oreodon*, *Hyopotamus*).
 Perissodactyla (*Equidæ*).

β. External tubercles only crescentoid; the inner transverse or tubercular.

Tapirodents. }
Palæotheriodonts. } *Perissodactyla* in gen.
Symborodonts. }

γ. Neither kind of tubercles crescentoid, but united in pairs.

Trichecodonts. *Proboscidea*.

It may be added that the groups arranged under γ are the only ones in which the types of crests of the superior and inferior molars are fundamentally simple and alike. Thus in the group α, tubercles of both upper and lower series are modified independently to produce the type; in group β, the tubercles of the upper series are modified independently of each other, while those of the

inferior series unite, in order to produce the result ; in division γ the tubercles of both jaws unite entirely across the crown, without any distinction between those of the outer and inner sides: Thus the molar type of dentition of the *Proboscidi*ans is the most generalized among the Lophodonts, resembling in this respect the type of construction of the feet.

IV. THE ORIGIN OF THE MODERN TYPES OF BUNODONT AND LOPHODONT DENTITION.

The four types of molar dentition, the Haplodont, Ptychodont, Bunodont, and Lophodont, are by no means sharply defined, but pass into each other by insensible gradations at many points. The addition of cusps to the simple cone has been accomplished by the appearance of folds at the base of the crown, which have increased in size so as to resemble the primitive cusp to which they are attached. As already pointed out, the first additional cusp in the transverse direction appears on the inner side of the first, or anterior cusp. The last one was apparently the inner posterior. I first consider the carnassial molars.

1. *The Carnassial Bunodonts.*

In tracing the appearance of the different types of superior sectorial in time, the following facts are patent: In the Eocene genera *Mesonyx*, *Amblyctonus*, *Oxyæna*, *Stypolophus*,* etc., the inner tubercle is much more largely developed than in any existing *Carnivora*, with the exception of some of the *Viverridæ*. In all, the sectorial crowns are less efficient as shear-like cutters than in *Canidæ*, *Mustelidæ*, *Hyænidæ*, and *Felidæ*, on account of the shortness of the posterior blade and the slight compression of the anterior cone. On the other hand, in all of them the number of teeth presenting the carnassial or three-tubercled type is greater than in existing genera, the posterior upper molars in the latter being either narrowly tubercular or wanting. The genus *Hyænodon*, while agreeing with the others in this respect, differs from them in the great reduction of the inner cusp, which is obsolete even in the representative of the true carnassial tooth, although the inner root remains in all. Hence this type of dentition might be regarded as the most specialized of those of the *Carnivora*,

* In the original, the synonym *Prototomus* is used here.

but for the fact of the imperfection of the shear blades in all except the last. This is seen in the large and prominent anterior cusp and very short posterior blade.

In all recent and most Miocene *Carnivora*, the sectorials are reduced to one in each jaw, the exception in the latter period being the genus *Hyænodon*, which did not continue later. The posterior carnassials of the Eocene forms disappear, and in the most specialized recent families *Hyænidæ*, *Mustelidæ*, and *Felidæ* have scarcely any representatives. The shortening of the series appears in the premolars as well, until we have the formula of the *Felidæ*, P. m. 2 ; M. 2.

In the inferior dentition the same process may be observed in the successional modifications of the entire series. The Eocene forms of carnivora frequently display more numerous sectorial teeth (such as they are) than any of the existing families. The important change, which is clearly indicated, is the progressive extinction of the genera with numerous sectorial teeth, accompanying the increasing specialization of the sectorial tooth in the genera which remain. In other words, the numerous types of digitigrade carnivora which have survived are those developing but one sectorial tooth (whose earliest representative is *Didymictis*). The increased perfection of the sectorial tooth has been associated with a reduction in the number of other molars, first, posterior, then anterior to it, which reduction has been accompanied by an increased relative size of the sectorial. By this process concentration of the carnassial function has been gained, and increased robustness of the jaws, by progressive shortening. The slender form of the rami of the Eocene genera and *Hyænodon* are much less efficient in functional use than the stout jaws of existing *Mustelidæ*, *Hyænidæ*, and *Felidæ*.

2. *The Lophodonts.*

Transitions between the Bunodonts and Lophodonts are very obvious, so much so as to lead to the belief that the several subdivisions of the Lophodonts represent modifications of corresponding types of Bunodonts, and that the two are partially "homologous groups." Both present corresponding Amœbodont and Antiodont types ; as an example of the former kind of Bunodont, the mandibular molars of the genus *Hyopsodus* may be cited ; of the latter kind, the same of the genus *Achænodon*, both the earliest, or Eocene genera. It remains to indicate the intermediate

forms, if any there be, which give color to the supposition that the various divisions of Lophodonts have descended from Bunodont predecessors. Here, then, I mention a fact of prime importance, i. e., that in America, at least, no Selenodonts are known from formations of older age than Miocene; while the greatest development of Bunodonts is in the beds of the next older epoch, the Eocene.

The special forms of Lophodonts may be separately considered as follows:

First, as to the opposite and alternate types, or the Antiodont and Amœbodont. They pass into each other by many intermediate conditions among the Bunodonts, as in *Notharctus*, *Limnotherium*, etc., of the Wyoming Eocene. There is reason, also, to believe that this has been the case with some of the Lophodonts after they had left the bunodont stage behind. Thus *Equus* is an antiodont as to its upper molars, but has been probably derived from *Palæotheriodont* ancestors, which are amœbodont; this is rendered especially probable by the fact that the mandibular teeth are of the amœbodont division (hippodont). It is also highly probable that the antiodont genus *Tapirus*, though so near to *Palæotherium*, was derived from an antiodont Bunodont. Hence, while the discrimination between opposite and alternate types is in some cases most radical, in others its importance is but slight.

I. ANTIODONTS: Bunodont type *Achanodon* (Fig. 19).

1. *Selenodont* type approximated by the bunodont *Hippopotamus*, where the tubercles are compressed, thus: the intervening

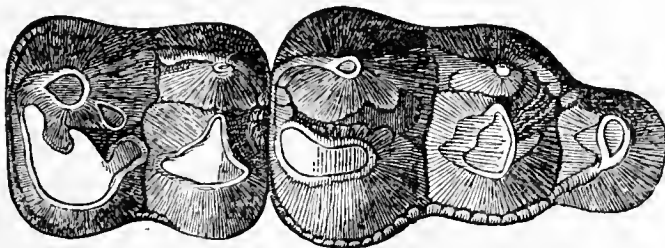

FIG. 19.—*Achanodon insolens*.

valleys are deepened, and the cusps wear readily into separate crescents. Another intermediate form is seen in the genus *Anthracotherium*, where the tubercles of the mandibular teeth are compressed, while they remain conic (Fig. 21); selenodont forms of *Omnivora* present us with near approaches to these Bunodont genera. Thus in *Hyopotamus* and *Anoplotherium*, the crowns,

when unworn, present four principal tubercles, which are openly V-shaped in section, and which are separated by open valleys.

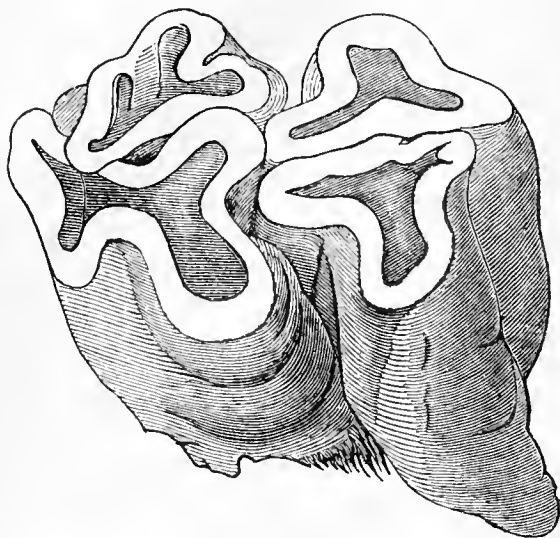

FIG. 20.—*Hippopotamus*.

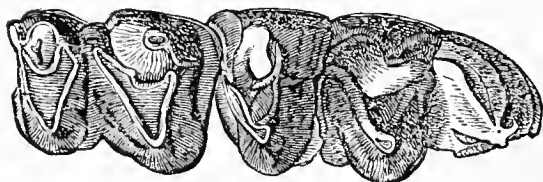

FIG. 21.—*Hippopotamus velaunus*.

on the surface are so shallow that the bottom is always visible, while in the *Cervidæ* of the more recent Tertiary periods, and especially the Plistocene and living species, these same cavities are so deep that what-

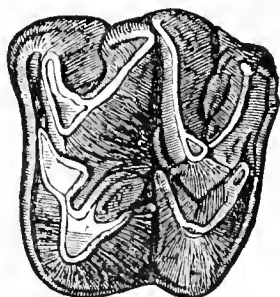

FIG. 22.—*Hippopotamus americanus*.

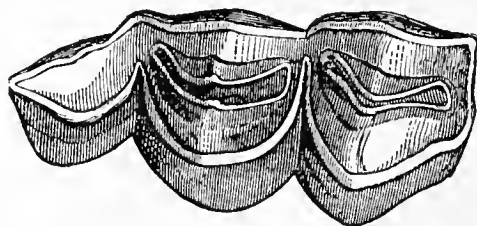

FIG. 23.—*Procamelus robustus*.

ever be the state of attrition, the bottom can not be seen. This, he says, is a perfectly reliable rule for distinguishing the ancient from the more modern forms of deer, and can be applied to other animals as well as the *Cervidæ*.

* "Comptes Rendus," 1868, p. 1119.

The writer nearly contemporaneously* recalled the observations of Leidy that the teeth of the Oreodont "*Merychys* are more prismatic, have larger crowns and shorter roots, approaching the sheep, as *Oreodon* does the deer." Now *Oreodon* is Miocene, and *Merychys* Pliocene. It was then observed: "This phenomenon suggests an explanation on the score of adaptation which the other cases do not. The existence during the later period of a [hard]er material of diet would increase the rapidity of wearing of the crown of the tooth, and require a longer crown and greater rapidity of protrusion. This necessitates a diminution of the basal shoulder and shortening of the roots, producing the prismatic form aforesaid."

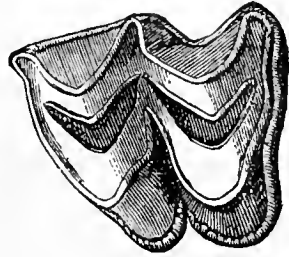

FIG. 24.—*Merychys major*.

These observations render it highly probable that the selenodont molar is produced by a modification of the antiodont bunodont molar. Also, that the manner of the change has been by constant acceleration of growth of the folds of the tooth upward and perhaps downward in its long axis; and an acceleration in the lengthening of the crown.

2. *Tapirodon*s.—This form is so nearly similar to the Palæotheriodont that any series annectant between the latter and the Bunodonts will render very probable such a connection for the *Tapirodon*s also. Indeed, it is clear that the same evidence will

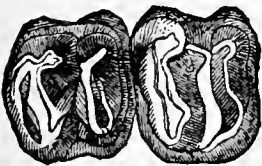

FIG. 25.—*Tapirus*.

be sufficient in both cases, since the premolars and last molar of *Lophiodon* are amœbodont, like *Palæotherium*. In point of fact, however, the tubercles of the molars of *Achænodon* are partly united in transverse pairs, while there are intermediate tubercles connecting the opposite cones in some molars of *Elotherium*. These structures foreshadow this group as well as the *Trichechodont*.

3. *Trichechodont*s.—The *Mastodons* and Elephants form a most complete series between this form and the Bunodonts, as has been pointed out by Falconer. In this series, the transverse rows or pairs of tubercles, as well as the crests, may be few or many. Thus

* "Proceedings of the Academy of Natural Sciences of Philadelphia," 1868, p. 274. "Origin of Genera," p. 44.

in *Elotherium*, *Halitherium*, and *Trichechus* they are few ; in *Trachytherium* and *Dinotherium* more numerous ; in *Mastodon*,

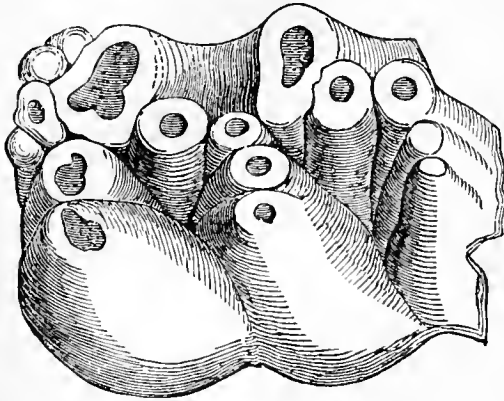

FIG. 26.—*Mastodon angustidens*.

Stegodon, and *Elephas*, most numerous. The tubercles are united into serrated cross-crests in *Halitherium*, the extinct sea-cow ; in *Trachytherium*, another fossil ally of the Manati, the tubercles are not united. The succession from *Mastodon* to *Elephas* may be represented by the accompanying figures : Fig. 26 (from Cuvier) is a molar of *M. angustidens*, where, beside the principal tubercles, numerous lesser ones appear. Fig. 27 represents *Mastodon ohioiticus*, in which

the opposite tubercles are nearly united into transverse crests. In *Dinotherium* (Fig. 28) and *Elephas* (Fig. 29) the union is complete. The relation of these genera has been described as one of "inexact parallelism" ; a condition supposed by the writer to depend on modification in descent under the law of acceleration. The language used is :*

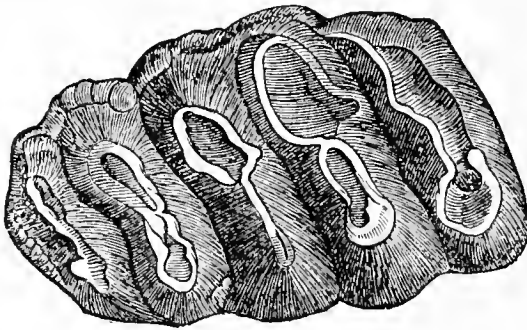

FIG. 27.—*Mastodon ohioiticus*.

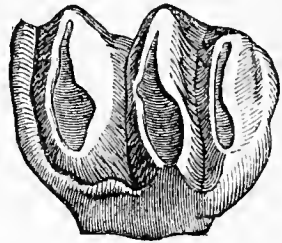

FIG. 28.—*Dinotherium giganteum*.

“The young tooth of *Elephas*, moreover, is represented by a series of independent parallel laminae at first, which, when they unite, form a series of crests

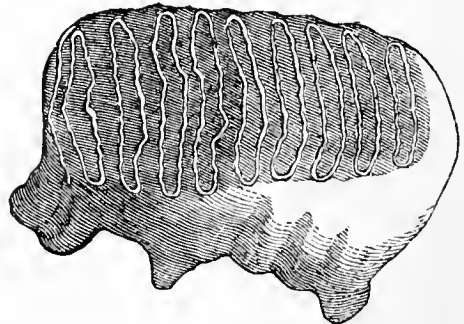

FIG. 29.—*Elephas indicus*.

* "Origin of Genera," p. 17.

similar to the type [i. e., pattern] of the genus *Mastodon* [*Stegodon*] and others of the beginning of the series. The deposit of cementum takes place later, till the valleys are entirely filled up. Thus the relations of this part of the tooth structure in the series are also those of the successional growth of *Elephas* or the extreme of the series."



FIG. 30.—*Microsyops elegans*.

The transition from the bunodont type to the lophodont in the mandibular dentition is seen in the Eocene genera *Microsyops* and *Limnotherium*, where the opposite cones are connected by a low cross-crest.

II. AMEBODONTS; Bunodont type *Hyopsodus*.*

4. *Symborodonts*.—In *Hyopsodus* the exterior cones are already somewhat excavated on the inner side, so that a section of each is somewhat triangular. It is obvious that but little more compression and curvature are required to produce the type of *Palaeosyops*,



FIG. 31.—*Hyopsodus*.

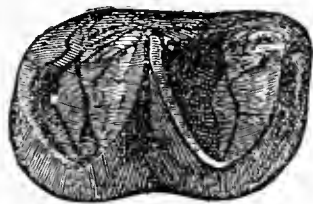

FIG. 33.—*Anchipodus*.

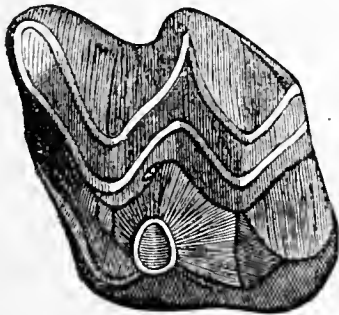

FIG. 32.—*Palaeosyops lavidens*.

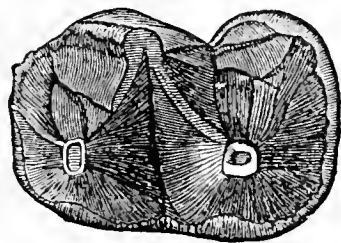

FIG. 34.—*Palaeosyops*.

etc. (Fig. 32). The angles of the outer cones in *Hyopsodus* are also slightly produced as low ridges to the bases of the alternating tubercles of the opposite side: the elevation of these ridges is only

* I originally ("On the Primitive Types of Mammalia Educabilia," p. 9; "Hayden's Geolog. Survey Terr.," 1872, 1873, p. 648) selected *Pliolophus* (*Oligotomus* Cope) for this position, but as it has a considerable diastema, it is better exchanged for *Hyopsodus*, where the dental series is uninterrupted.

necessary to produce the two Vs of the mandibular dentition of *Palæotherium*, *Palæosyops* (Fig. 34), *Symborodon*, *Anchippodus* (Fig. 33), and all their allies (Fig. 35, *Palæotherium*).

5. *Palæotheriodont* type.—Immediately following the form of the *Palæosyops* molar we have that of *Hipposyus*, where inter-



FIG. 35.—*Palæotherium*.

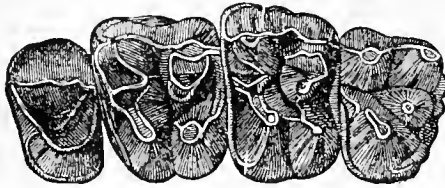

FIG. 36.—*Hipposyus*.

mediate tubercles stand between the inner subconic and the exterior longitudinal crescentoid tubercles. They are compressed so as to be transverse, and only need more complete connection with the adjacent tubercles to give the oblique transverse ridges of *Anchitherium*, *Palæotherium*, and *Hyracodon*, *Rhinoceros*, etc. *Hipposyus* was originally

compared with *Anchitherium* by Dr. Leidy, and the writer in ignorance of his language remarked: * “An interesting annectant form is seen in *Lambdotherium*† *procyoninum*, where the two intermediate tubercles which separate the inner cones from the outer Vs in *Limnohyus* are so developed as to constitute parts of an incomplete pair of transverse ridges which disappear in front of the bases of the outer Vs. They represent the oblique crests of *Palæotherium* and *Anchitherium*, and thus the genus *Lambdotherium* furnishes a station on the line from *Palæosyops* to the horses.” Contemporaneously and quite independently Prof. Marsh expressed similar views ‡ as to its affinities.

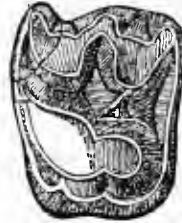

FIG. 37.—*Hipposyus*.

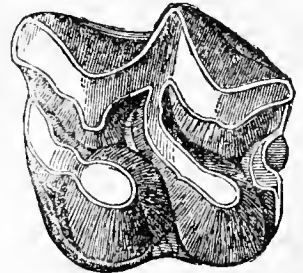

FIG. 38.—*Hypohippus*.

A greater longitudinal extent of these ridges or longitudinal expansion of the tubercles in the molars in both jaws, the oblique connections being still retained, gives the type of *Equus* (Fig. 39). The elevation of the tubercles and deepening of the valleys gives

* Hayden's "Geol. Surv. Montana," etc., 1873, p. 647.

† This species was in the original erroneously called *Orohippus procyoninus*. (Ed. 1886.)

‡ "Amer. Journ. Sci. Arts," 1873, p. 407.

us the Selenodont type of superior molars again in this genus; while the lower molars only differ from that type in having the crescents alternate instead of opposite, forming the Hippodont pattern (Fig. 40). There can be little doubt that the line of the horses comes through *Hipposyus** from the Bunodonts, rather than through *Palæotherium*, as has been suggested by some writers.

6. *Bathmodont* type.—I know of no genus which by its intermediate structure connects this type of molar with the Amœbodont form of Bunodonts.† Such will doubtless be discovered, for it is impossible that the upper molar of *Bathmodon* could have been produced by the modification of any known Palæotheriodont, the type which it most nearly resembles. The structure of the feet of the animal forbids any such supposition. Such intermediate types would have, firstly, the (oblique) crests more nearly equal in length and similar in direction. A depression of the crests and indication of diagonal ridges connecting the tubercles in the opposite direction would produce an approach to a W, and the form of *Hyopso-dus*. That this was probably the history of this curious type is rendered probable by the form of the mandibular teeth, which exhibit two of the intermediate stages above anticipated. Thus the last inferior molar exhibits two obliquely transverse crests of subequal length, with rudimental oblique or diagonal ridges connecting them. In the median lower molars one of the latter is developed, giving a V, as in *Palæotherium*, but the posterior one is undeveloped, leaving only the original oblique cross-crest.‡

7. The *Loxolophodonts*.—Like the preceding group I know of no type connecting this form with the Bunodont, but anticipate the discovery of a type with a rudimental posterior V on the

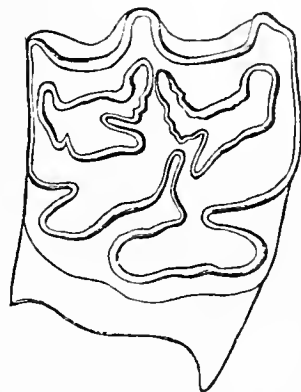

FIG. 39.—Superior molar of *Equus*.

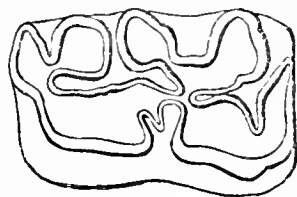

FIG. 40.—Inferior molar of *Equus*.

* I have since shown that *Hyracotherium* and *Pliolophus*, which have very similar dentition, are the types which occupy this position. (Ed. 1886.)

† Such has since been discovered in the genus *Pantolambda* (Cope). (Ed. 1886.)

‡ See "Proceed. Amer. Philosophical Society," Sept., 1872, "On the Dentition of *Metalophodon*."

upper molars,* which shall connect it with the W-shaped type proposed above as the probable predecessor of *Bathmodon*. Or, a pair of oblique parallel crests with rudimental diagonals like the posterior lower molars of *Bathmodon* may intervene between this form and the Bunodont. This is, however, not probable in view

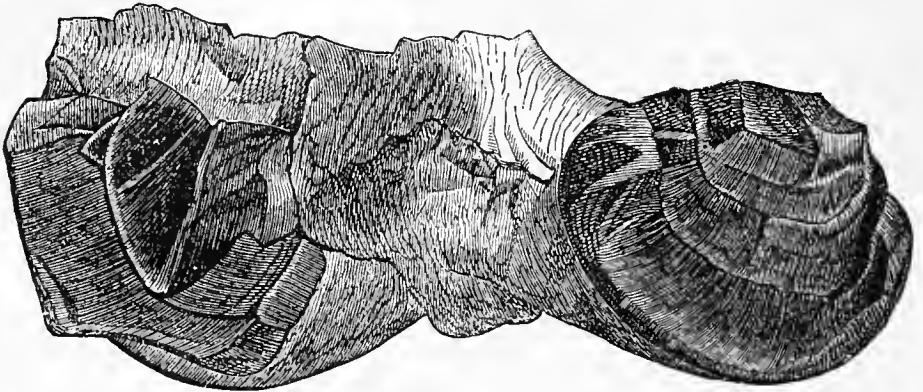
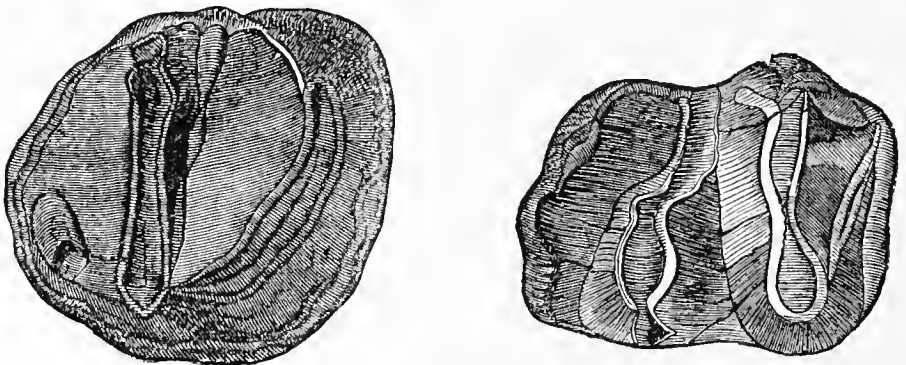

FIG. 41.—*Bathmodon*.

of the diagonal crest of the upper molars (Fig. 42, *Uintatherium robustum*), and especially if the parallel with the type of the lower molars is kept up. These are like those of *Bathmodon*, ex-



FIGS. 42 and 43.—*Uintatherium robustum*.

cept that the type of the middle molars of the latter is continued to the posterior end of the series in *Uintatherium* (Fig. 43); that is, the last molar of the latter consists of a V and an oblique cross-crest.

V. RELATIONS OF THE TYPES OF DENTITION TO TYPES OF FOOT STRUCTURE.

I hope that I have succeeded in showing that the Bunodont and Lophodont types of dentition form two homologous series,

* This has since been discovered in *Pantolambda* (Cope). (Ed. 1886.)

similar to those already indicated among *Batrachia*, *Anura*, *Cephalopoda*, etc.* That this relation indicates descent of the corresponding terms of the one series from those of the other has also been rendered highly probable. This conclusion has also been previously stated as a theorem, † as follows: "V* The heterologous terms or genera in the later series are modified descendants of those of the earlier series"; in other words, that certain groups higher than genera are produced from others of a similar high value by "descent with modification."

As already pointed out, the Bunodont primary genera belong to the older geologic epoch of the Eocene, while most of the derivative ones belong to later periods. Some were contemporary with the primary forms, but doubtless have descended from pre-existent members of the same type as yet unknown to us. The genus *Achænodon*, Cope, is especially generalized in three respects: (1) the simplicity of the construction of its molars; (2) the same simplicity of the premolars, which are without inner or posterior lobes; (3) the absence of all diastemata and consequent continuity of the dental series. Hence it may be regarded as more primitive than *Palæochærus*, *Chæromorus*, *Dicotyles*, or *Elotherium*, in all which there are marked diastemata. The two series may then be arranged as follows: with the understanding that in some cases names of genera used represent rather family groups, in which the special generic lines have not yet been made out. ‡

The following table has been already published in its essential features in the "Report on Geological Survey of the Territories," 1873, p. 648. #

It remains now to ascertain whether the genealogical or taxonomic relations expressed by the teeth coincide with those derived from the other diagnostic regions of the body. First of these must be selected, as of chief importance, the limbs and feet.

* See "Origin of Genera," p. 53.

† *Loc. cit.* p. 79.

‡ Since the following table was published it has become probable that *Achænodon* is an unguiculate and a flesh-eater. It has also been discovered that the genus *Phenacodus* possesses the characters which give it the place as the ancestor of all the lines in the table. (Ed. 1886.)

It was previously published in a separate form in "On the Primitive Types of Mammalia Educabilia," May 6, 1873. An error occurs in this edition in the reversal by a lapsus calami of the positions of the types *Omnivora* and *Anoplotherium*. It is also important to note, that in the "Report G. S.," p. 645, where it is stated that "during the Eocene they (the orders) were in process of differentiation," etc., *Mammalia Educabilia* and not *Lissencephala*, are referred to.

AMEBODONT

ANTIODONT

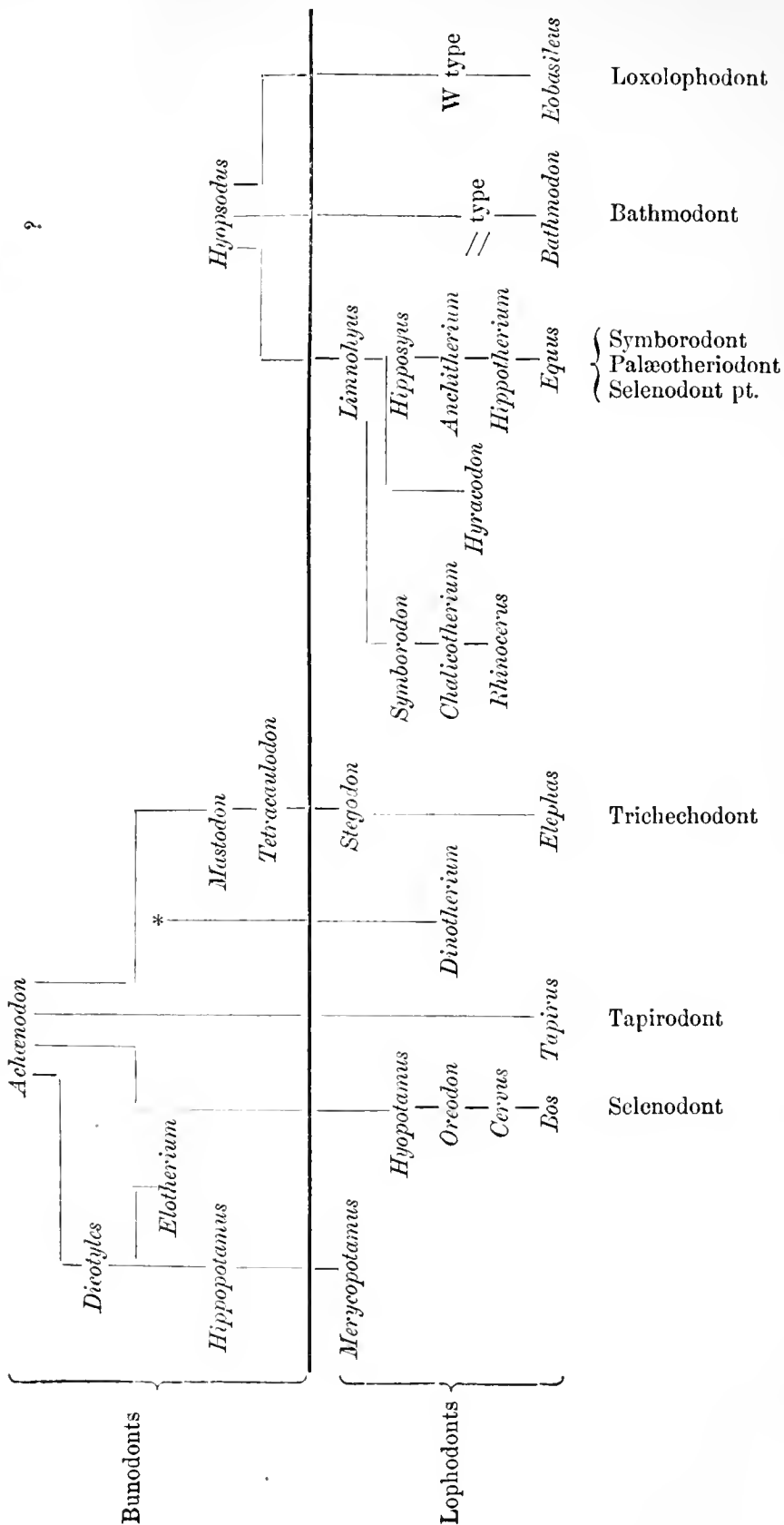

We may look on the *Artiodactyla*—even-toed or cloven-footed mammals—as one of the most homogeneous groups in the class, not only in respect to the structure of the extremities, but also in that of the cranium, vertebræ, etc. But here we have both *Bunodont* and *Selenodont* types of molars. The *Perissodactyla*, as defined by the feet, axis, palate, etc., present us with the *Symborodont*, *Palæotheriodont*, *Tapirodont*, and *Selenodont* types of dentition in the superior series, and the *Hippodont*, *Hyracodont*, *Palæotheriodont*, and *Trichechodont* types in the mandibular teeth. The pentadactyle, plantigrade type, for which I have used the name *Proboscidea*, presents us with the *Trichechodont*, *Bathmodont*, and *Loxolophodont* types of molar structure. Among Sirenians, as defined by the marked peculiarities of the entire skeleton, we have the great differences in dentition presented by *Halicore* and *Trichecus*, the former being *Haplodont*, the other *Trichechodont*. Finally, the Marsupial group is unquestionably well defined, and here *Phascolomys* is *Ptychodont*; *Didelphys*, *Bunodont*; *Petaurus* between *Bunodont* and *Selenodont*, and the Kangaroos and their gigantic extinct allies the *Diprotodontidæ*, *Trichechodont*.

It is thus evident that the molar types are everywhere subordinated to those which we call ordinal; therefore in the case of the placental mammals, and especially those with complex folding of the cerebral hemispheres, to the types of construction of the feet. As to the modifications presented by the canine and incisor teeth, these exist within a still more narrow range of variation; for instance, in the allied genera *Equus*, *Rhinaster*, and *Symborodon*; *Sus* and *Phacochærus*; *Bathmodon* and *Unitatherium*, and others.

It is thus probable that modifications in the three points of structure considered were introduced in the following order:

First, Of the feet.

Second, Of molar type.*

Third, of the relations of canines and incisors.

With regard to the significance of the three types of feet, *Proboscidian*, *Perissodactyle*, and *Artiodactyle*, it has been already remarked: "It is to be observed that the lines of *Ungulata*,

* In the case of the *Marsupialia* the relation of the dental and extremital types may be reversed. Thus we have pentadactyle plantigrade forms (Opossums) and (nearly) didactyle digitigrade forms (*Macropus*) in the same order. Also *Halmaturus* and *Diprotodon*, both *Trichechodonts*, differ in the type of feet, as do the carnivorous *Didelphys* and *Thylacinus*, both *Bunodonts*.

Quadrumana, and *Carnivora* originate in plantigrade types, a state of things quite predominant among the lower series or *Lisencephala* (smooth brains). It is universal in *Edentata* and very usual in *Rodentia* and *Insectivora*. The lower forms of *Marsupialia* and all of the *Monotremes* present it. In the *Marsupials*, *Rodents*, *Ungulates*, and *Carnivores*, we have series whose highest expression is in the most highly digitigrade genera."* To this it may be added that the lower terrestrial vertebrates are plantigrade, with some exceptions. Thus in some Anurous *Batrachia* there is a partial digitigradism; the only digitigrade *Reptilia* are some *Dinosauria*, especially such carnivorous forms as *Laelaps*; all birds are digitigrade. The digitigrade modification evidently has reference to speed in running, or projectile force in leaping.

The connecting points between the different types of foot-structure among the *Mammalia Educabilia* are as obvious as in the case of the types of molar structure. Examples may be adduced as follows:

Carnivora.—In all of the genera of the Eocene *Carnivora* which I have had the opportunity of examining, excepting *Mesonyx*, namely, *Amblyctonus*, *Oxyæna*, *Prototomus*, *Didymictis*, the tibioastragalar articulation is of a primitive character. The astragalus is flat, and the applied surfaces are nearly a plane, and without the pulley-shaped character seen in existing *Carnivora*; as dogs, cats, and in a less degree in the bears and in other *Mammalia* with specialized extremities, as *Perissodactyla*, *Artiodactyla*, etc. The simplicity of structure resembles, on the other hand, that found in the opossum and various *Insectivora*, *Rodentia*, and *Quadrumania*, and in the *Proboscidea*, most of which have the generalized type of feet. The structure indicates that the carnivorous genera named were plantigrade—a conclusion which is in conformity with the belief already expressed that the *Mammalia* of the Eocene exhibit much less marked ordinal distinction than do those of the Miocene or the recent periods. It is, indeed, questionable whether some of the genera here included in the *Carnivora* are not gigantic *Insectivora*, since the tibio-tarsal articulation in many, the separation of the scaphoid and lunar bones in *Mesonyx*, the form of the molars, and the absence of incisor teeth in some, are all characteristic of the latter rather than the former order.

Artiodactyla.—Approximations to the *Perissodactyla* are to be

* "Mammalia Educabilia," p. 8; Hayden's "Geological Survey," 1873, p. 647.

seen in *Hippopotamus* in the increase in development of the lateral or first and fourth digits, thus equaling the number in the fore-foot of *Tapirus* and *Menodus*, though preserving the equality of the two median digits. But an inequality of these digits appears in the genera *Anoplotherium* and *Cænotherium*, as has been stated * in the following language: "In *Anoplotherium secundarium* the digit *ii* is developed in each foot, though not nearly so long as *iii*, which is nearly symmetrical in itself. There is an approach to the same structure in the manus of *Cænotherium*." The only approximation to the Proboscidian type is to be seen in the shortening of the metapodial bones in *Hippopotamus*, a point of very inconsiderable value.

Perissodactyla. — Approximation to the preceding order is made in the anterior foot of *Menodus*, in which, according to Marsh, there are four toes of nearly equal size.† Approximation to the *Proboscidia* ‡ is seen in *Symborodon*, where the cuboid facet of the astragalus is rather larger than in *Rhinoceros*, and developed much as in *Bathmodon*; the small third trochanter of the femur is also much like that in *Bathmodon*. The osseous horncores may be compared with those on the front of *Loxolophodon*. The knee was probably free from the integument of the abdomen, as in Proboscidians. In all other respects there is no approximation to this order.

Proboscidia. — The approximations to other orders in the structure of the feet are only to be seen in the Eocene genera *Bathmodon* and *Eobasileus*. The latter, or its ally *Uintatherium*, presents, according to Marsh, but four toes on the hind foot; the anterior has five. In the former point we have a resemblance to *Hippopotamus*, but one of little significance, in view of the radical differences between the two in the form of the astragalus, calcaneum, and cuboid bones. The former is essentially Proboscidian in all respects, with the addition of a cuboid facet alongside of and behind the navicular, as in *Symborodon*; thus constituting a Perissodactyle character, but leaning to the forms of that order which betray probably the closest, though slight, approach to the omnivorous division of the *Artiodactyla*. Thus, while the *Uintatheriidae* present the Proboscidian type of feet and molar dentition,

* Huxley, "Anatomy of the Vertebrated Animals," p. 321.

† "American Journal of Science and Arts," 1873, p. 486.

‡ This should be Amblypoda, not separated from the Proboscidia at the time this was written. (Ed. 1886.)

if they present any ordinal characters resembling those of the Artiodactyla, they are equally shared by certain extinct *Perissodactyla*.

From the hints above furnished, we may regard the succession of modifications of foot-structure to be nearly as follows :

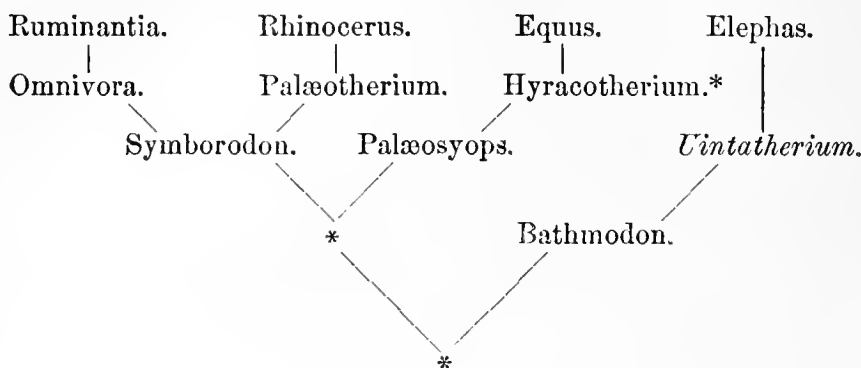

VI. THE ANCESTRAL TYPE OF MAMMALIA EDUCABILIA.

I trust that I have made it sufficiently obvious that the primitive genera of this division of mammals must have been Bunodonts with pentadactyle plantigrade feet. It therefore follows that *Elephas* was not the descendant of *Eobasileus* nor *Bathmodon* in a direct line, but from some common ancestor with tubercular teeth, through *Mastodon*. We may anticipate the discovery of such a genus, and believe that it will not be widely removed from the Eocene *Hyopsodus*, or perhaps *Achaenodon*. This will, then, be the primitive ungulate.

But it will be more than this ; it can not be far removed from the primitive carnivore and the primitive quadrumane. The Carnivora are all modified bunodonts, and the lower forms (*Ursus* *Procyon*, e. g.) are pentadactyle and plantigrade. As to the *Quadrumana*, man himself is a pentadactyle plantigrade bunodont. This view has been already expressed, as follows: "The type of *Tomitherium*, already described, evidently stands between lemurine monkeys and such small allies of *Palæotheriidae* with conic tubercular teeth (*Oligotomus*, *Orotherium*, † etc.), and which abound in the Eocenes of Wyoming. . . . The dentition of the two types is, indeed, but little different in the Quadrumanous and

* This was called *Hipposyus* in the original essay—a name which really applies to a different type. (Ed. 1886.)

† Both these are names for *Pliolophus*, a close ally of *Hyracotherium*. (Ed. 1886.)

Ungulate types respectively, being a continuous series of I. 1 or 2; C. 1; P. m. 3—4; M. 3; the canines but moderately developed."* Such a hypothetical type might be expressed by the name *Bunotheriidae*, with the expectation that it will present subordinate variations in premolar, canine, and incisor teeth. The premolars might be expected to differ in the degree of development of the internal lobes, the canine in its proportions, and the incisors in their number.

In respect to the limbs proper, neither the *Quadrumana* nor *Carnivora* attain to the specialization seen in the *Artiodactyla* and *Perissodactyla*, for the ulna and fibula are never atrophied nor co-ossified with the radius and tibia, but are always distinct and free; the only modification of structure in these points being the slight one involved in developing the rotary capacity seen in the higher monkeys.

Thus the human series preserves in its feet, limbs, and dentition, more of the characteristics of the primitive *Bunotherium* than any other line of descent of the *Mammalia Educabilia*. It even exhibits a retrogression, in the transition from the anisognathous *Tomitherium* to the genus *Homo*, where the teeth in the two jaws are exactly alike, as well as in the resumption of the continuity of the dental series after the diastema had prevailed among the higher monkeys. In one respect it has steadily advanced, viz., in the number of convolutions and extent of the cerebral hemispheres and relative size of the brain as a whole.

NOTE (Ed. 1886).—As remarked in a previous note, the discovery of the general characters of the genus *Phenacodus* in 1881, more than six years after the publication of this paper, demonstrated the truth of the hypothesis here proposed, viz.: that the ancestor of the *Mammalia Educabilia* was a pentadactyle plantigrade bunodont. The numerous genera and species allied to *Phenacodus* have been placed in a suborder *Condylarthra*. See "American Naturalist," 1884, 790, for an illustrated article on this group.

* Hayden's "Geological Survey of Montana," etc., 1872, p. 645.

VIII.

THE RELATION OF MAN TO THE TERTIARY MAMMALIA.*

IN order to prove the affirmative of a doctrine of evolution by descent of the existing types of living beings, two propositions

must be established. The first, that a relation of orderly succession of structure exists, which corresponds with a succession in time. Second, that the terms (species, genus, etc.) of this succession actually display transitions or connection by intermediate forms, whether observed to arise in descent, or to be of such varietal character as to admit of no other explanation of their origin than that of descent.

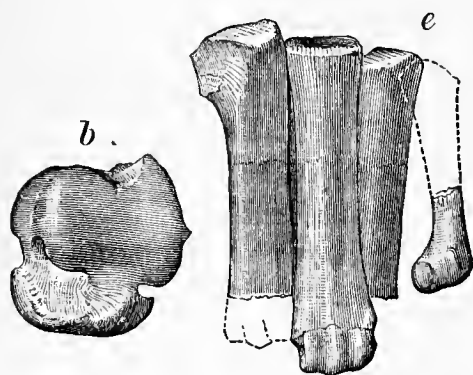

FIG. 44.—*Periptychus rhabdodon*, part of posterior foot, two thirds natural size; *b*, astragalus from above, showing flat face; *e*, metatarsals, the first lost, showing plantigrade foot. Original; from Puerco Epoch of New Mexico.

the first of these propositions, while the proof of the second is necessarily restricted to the observation of variations and the discovery of connecting forms which destroy the supposed definitions of species, genera, etc. The conditions are more favorable for the investigation of animals of the higher types than of those of the lower. Their late origin insures to us the opportunity of discovery of their ancestry far more certainly than in the case of the lower, whose beginnings are lost in the remote past, and belong to periods whose deposits have undergone physical changes, or have been entirely removed and redeposited elsewhere, thus insuring the destruction of the fossil remains once contained in them. The series of the tertiary *Mammalia* is becoming more complete through the

* Read before the American Association for the Advancement of Science, at Detroit, 1875, under another title.

recent explorations in the West, and the results are embraced in the forthcoming quarto reports of the Hayden and Wheeler U. S. Geological, etc., surveys of the Territories. An abstract of some of these is given in the present essay.

The primary forms of the Mammalia repose in great measure on the structure of the feet. Those of the teeth are also very significant, but present a greater number of variations among animals otherwise nearly related. The osteology of the feet of re-

cent land mammals falls into several categories. These may be

called the plantigrade, many-toed type; the carnivorous type; the horse type, and the ruminant (e. g., ox) type. The lower vertebrates, as salamanders, lizards, etc., display the simplest form of feet, having usually five toes, with numerous separate bones of the palm and the sole, which they apply to the ground in progression. The many-toed or multidigitate type of mammalian foot most nearly resembles this condition, but differs in the points of difference which are common to all Mammalia.

In the hind foot a succession of forms leads from this general-

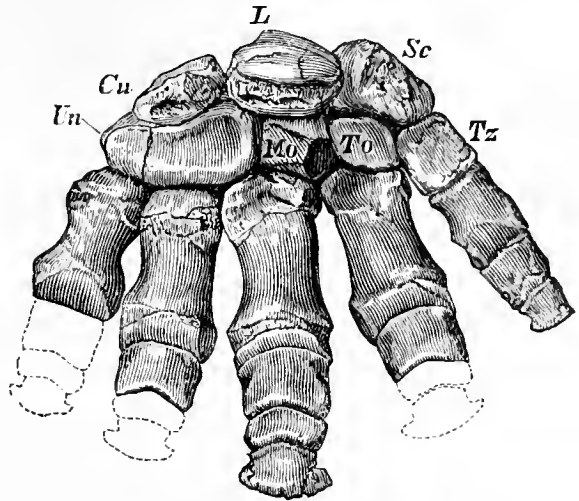

FIG. 45.—*Coryphodon elephantopus*, anterior foot from above, one third natural size. From Lower Eocene of New Mexico. The cuneiform (*Cu*) is injured. (Original.)

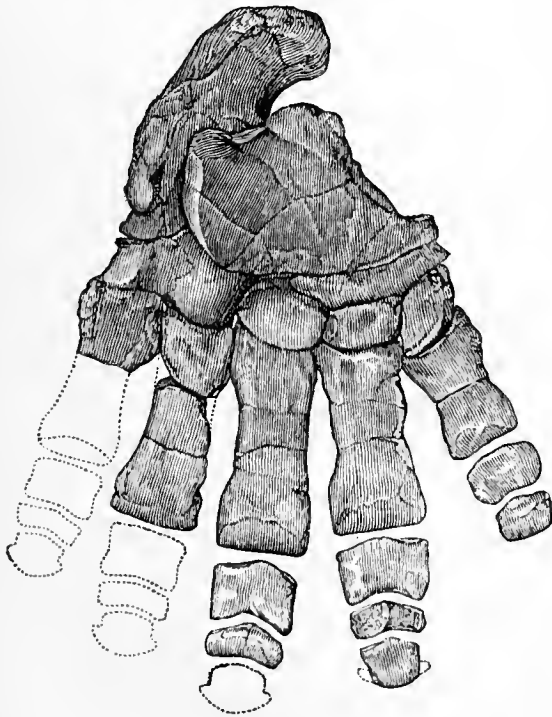

FIG. 46.—Posterior foot of *Coryphodon elephantopus*. From Lower Eocene of New Mexico. (Original.)

ized type to the extreme specializations observed in the horse and the ox.

The modifications are as follows: The hind foot is composed of two rows of tarsal bones, of which the second is followed by the long metatarsal bones, from which the bones of the toes originate. The second segment of the hind leg is composed of two bones, tibia and fibula, which in the salamander, etc., have a subequal union with the foot. In some multidigitates, as the genus *Coryphodon*, both these bones articulate with the two bones of the first row of the tarsus, and one (fibula) is the smaller of the two. In many higher forms they articulate with but one of these tarsal bones, viz., the *astragalus*, with which they form a perfect hinge joint; the other tarsal bone of the first row is the *calcaneum* or heel-bone.

In *Coryphodon* the astragalus and the applied leg-bone (tibia) are nearly flat, offering an extremely imperfect hinge for the foot, and the heel-bone (calcaneum) is exceedingly short. The animal plainly walked on the entire sole of the foot, and must have had an awkward gait, from the slight power of flexing the ankle-joint. From

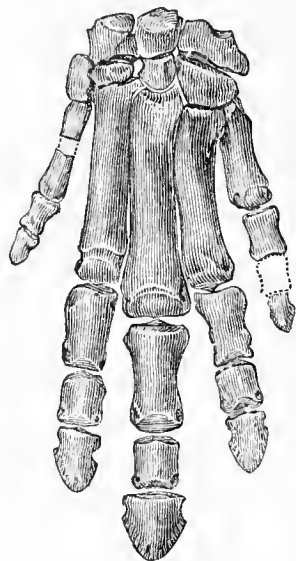

FIG. 47.—Left anterior foot of *Phenacodus primævus*, $\frac{1}{8}$ nat. size. (Orig.)



FIG. 48.—Left posterior foot of *Phenacodus primævus*, $\frac{1}{8}$ nat. size. (Orig.)

this point to the horse on one side, and to the ox on the other, we have a line of succession of intermediate forms. And before describing them, I may state that the *Coryphodon* is one of the oldest known Mammalia, its remains having been found in the Lower Eocene Tertiary of New Mexico and Wyoming, while the ox and horse are extremely modern animals, their advent on the earth having preceded that of man by but one geological period.

The most perfect ankle-joint is that of the ruminating animals. The astragalus presents a deeply grooved segment of a pulley; an angulated pulley, face downward to the rest of the foot, and a

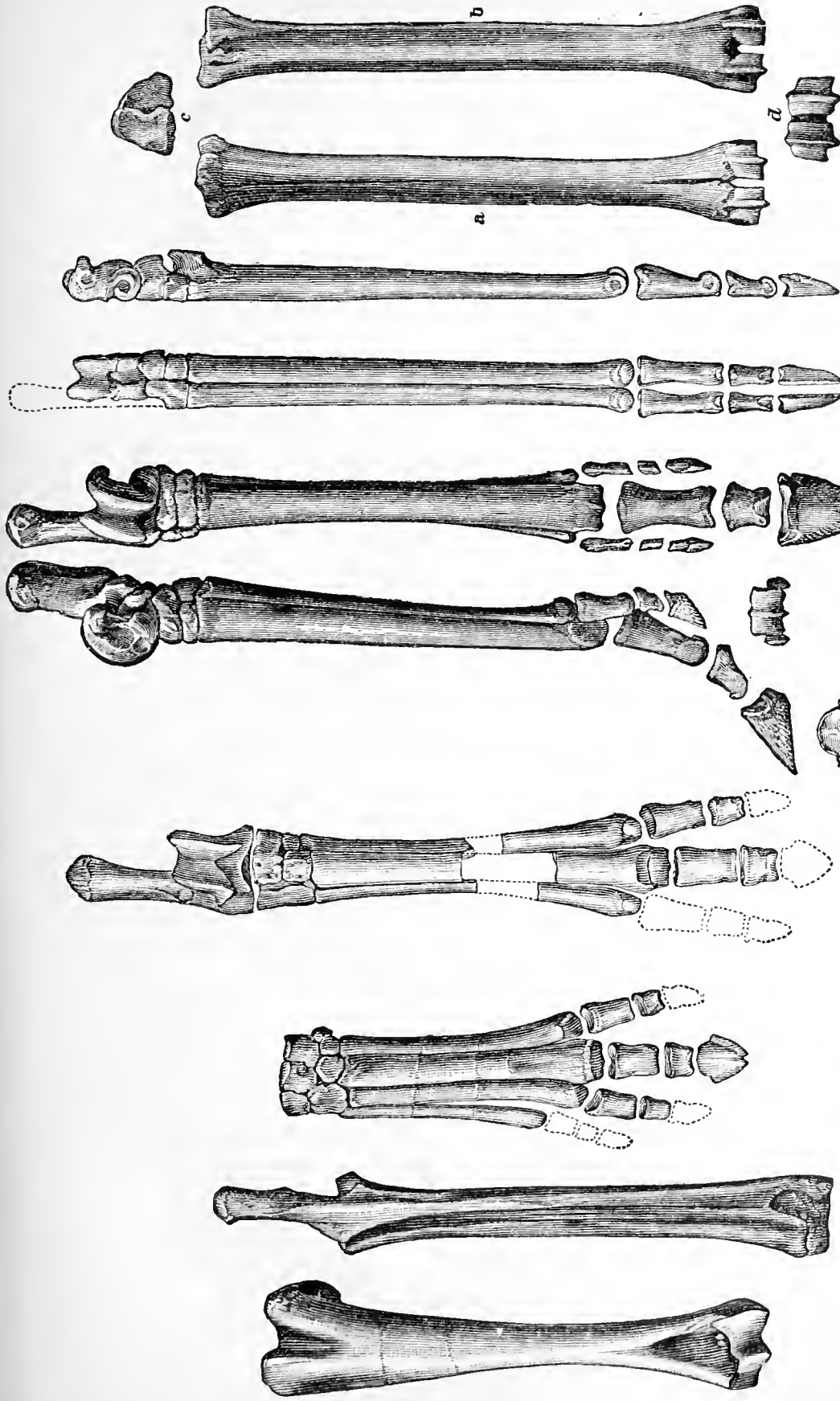

FIG. 1. *Hyracotherium ventricolum*, fore leg. FIG. 2. do. hind foot, two thirds. FIG. 3. *Protobippus sejunctus*, hind foot, one half. FIG. 4. *Toebrotherium labiatum*, hind foot. FIG. 5. *Cosoryx fureatus*, cannon-bone of hind foot. All original.

smooth convexity to the hollow of the applied heel-bone behind. No such astragalus has ever been found in the Lower Eocene formations of America; animals bearing it in a less perfect stage appear in the next higher period, the Miocene; but it is not until the Pliocene and modern times that they abound. In the *Hippopotamus* foot, we have an example of the less perfect astragalus of this type of animals. The pulley surfaces are flatter and less deeply grooved.

In the horse, the upper surface of the astragalus forms as perfect

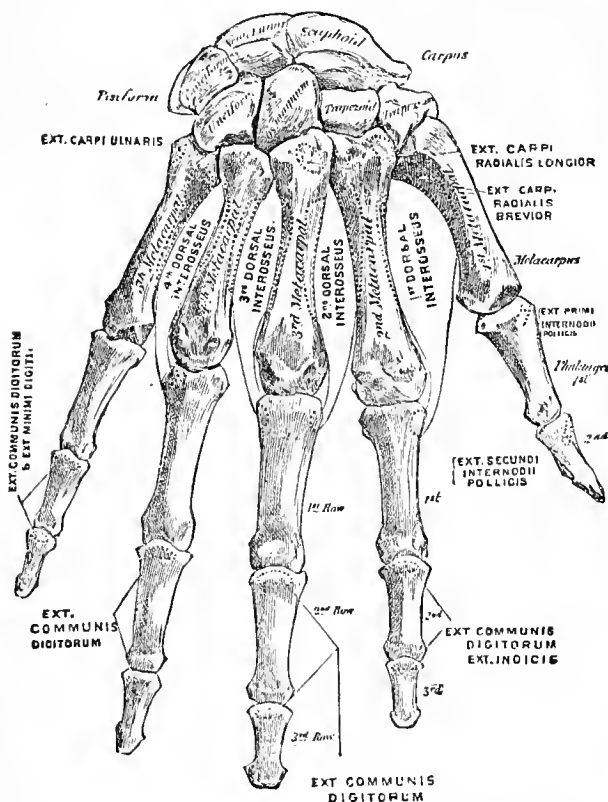

FIG. 49.—Anterior foot of *Homo sapiens* from above, one third natural size. From Allen's Anatomy.

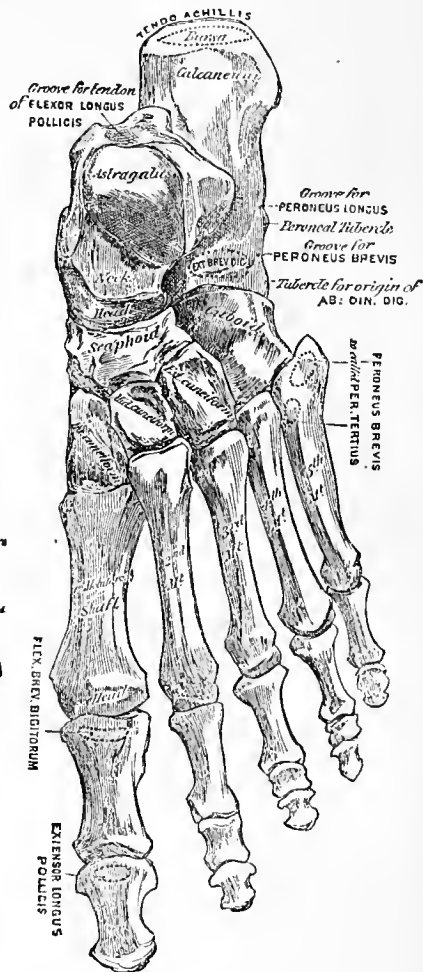

FIG. 50.—Posterior foot of do. from above, one third natural size. From Allen's Anatomy.

a joint as in ruminants, but the lower and hinder faces present the flattened surfaces which belong to the many-toed Mammalia. The lower face especially is mainly occupied by one large facet, instead of the two-faced pulley of the ruminants. In the rhinoceros a later facet is more distinct, while in the Miocene *Menodus* the second facet is larger, resembling, except in the still convex tibial articulation, the structure of that of the primitive *Coryphodon*.

In the heel-bone we have a succession from the short and flat form of *Coryphodon* to the long and slender one of the horse and ruminants; the increase in length being associated with the elongation of the bones of the toes, and the assumption of the digitigrade type from the plantigrade. The mammals of the Lower Eocene* exhibit a greater percentage of types that walk on the entire sole of the foot, while the succeeding periods exhibit an increasing number of those that walk on the toes, while the hoofed animals and *Carnivora* of recent times, nearly all have the heel high in the air, the principal exceptions being the elephant and the bear families.

A most noticeable succession is seen in the diminution of the number of toes. In the series leading to the horse, the ox, and the hyæna and cat, this reduction proceeds by the loss of a toe from the one side or the other, until in the ruminants but two are left, and in the horse but one. The series extending from the primitive Eocene types with five digits, to the existing reduced forms, is most complete, although a few of the New Mexican Eocene genera themselves probably exhibit but four digits on one or both pairs of feet. The presence of the rudiments

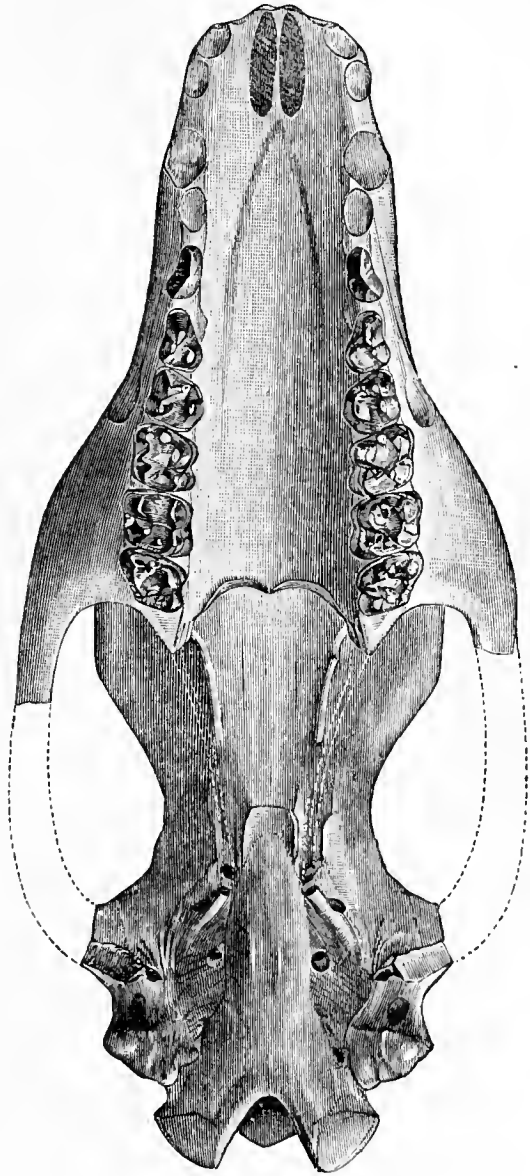

FIG. 51.—*Phenacodus primævus* skull, one third natural size, from below, showing quadritubercular true molars. From specimen figured on plate.

* All the Mammalia of the Pucero fauna (which was unknown at the time this lecture was delivered) are plantigrade. (Ed. 1886.)

of the lost lateral digits is constantly observed, and when these disappear it is to be finally replaced by the rudiments of the adjoining toes in process of similar reduction. The bones of the second row of the tarsus which are in connection with the toes are not reduced so rapidly as the toes themselves; hence, the bones of the toes, in order to maintain the fit of the parts, increase in width, and consequently in strength. As is well known, in the horse the single toe is as stout as several united toes of lower forms, and the two toes of the ruminants have their basal segments (metatarsals) united into a stout solid mass, the cannon-bone. At the same time several of the small bones of the second tarsal row become coössified, so that we have, in the ruminants and horse, the greatest consolidation of structure, connected in the former with the most elegant mechanism. It is scarcely necessary to add that, in the various cases of coössification and consolidation described, the foetus displays the original elements separated.

In the fore limb the same successional reduction in the number of toes may be traced as I have described in the hind foot; but, as the bones of the palm differ from those of the sole, the successional modification of these is also characteristic. The bones of the second row of the carpus are four in number, but as the toes are reduced, in the lines of the hoofed animals, the inner (trapezium) is soon dropped, and the second (trapezoides) becomes united with the third (magnum). In the carnivorous order, the trapezoides is always separate, but the inner pair of bones of the first row (scaphoid and the lunar) become consolidated into a single mass, although their original distinctness is easily determined by examination of the foetus.

The two bones of the leg which articulate with the foot and hand, exhibit a succession of changes of relation in progress toward the more specialized types. In the *Coryphodon* and *Uintatherium* of the Eocene, each of these bones has considerable share in the articulation; but as we rise in the series, the surface of attachment of the lesser bones, the fibula in the foot, and the ulna in the hand, becomes successively smaller, until in the ruminants the fibula is almost obliterated, its distal end remaining as a small tuberosity coössified to the side of the end of the tibia. In the same manner the articular end of the ulna in the fore leg is successively reduced, until this bone also becomes a thin strip coössified to the lower side of the radius, with no distinct termination,

PLATE VII.



FIG. 1.

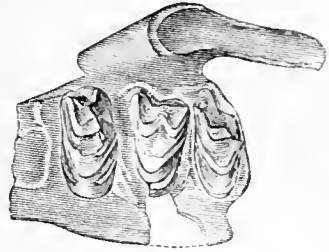

FIG. 2.

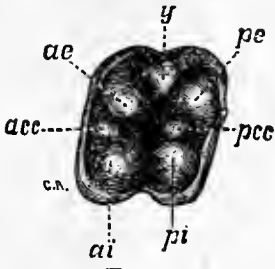

FIG. 3.



FIG. 4.

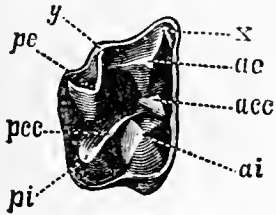

FIG. 5.

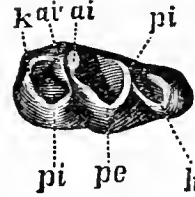

FIG. 6.

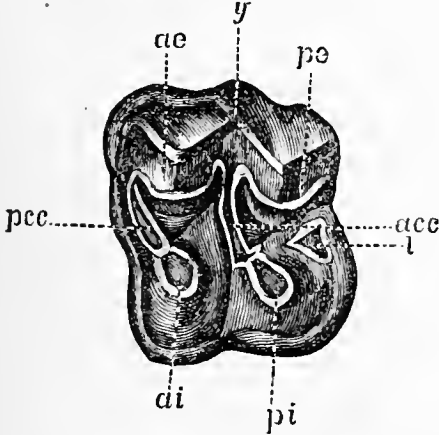

FIG. 7.

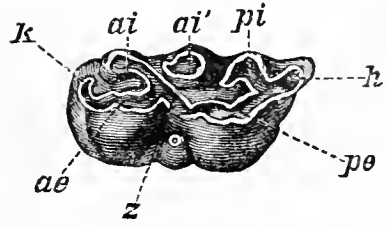

FIG. 8.

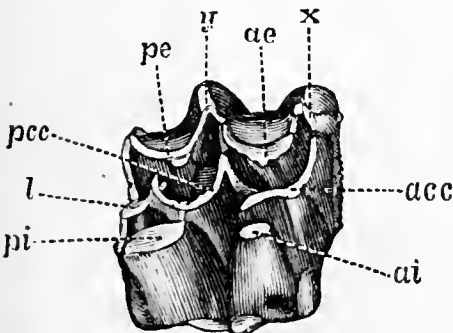

FIG. 9.

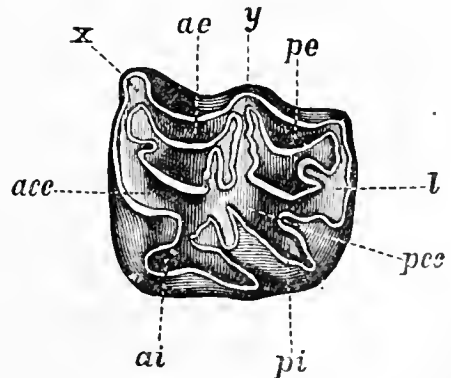

FIG. 10.

Fig. 1, *Mioclaeus corrugatus*, superior molars. Fig. 2, *Pantolambda bathmodon*, superior true molars. Fig. 3, *Phenacodus primævus*, superior molar. Fig. 4, do. inferior molar. Fig. 5, *Lambdotherium popoagicum*, superior molar. Fig. 6, do. inferior molar. Fig. 7, *Anchitherium aurelianense*, superior molar. Fig. 8, *Hippotherium gracile*, inferior molar. Fig. 9, superior molar young crown of a *Hippotherium*. Fig. 10, superior molar of *Equus*. Figs. 1, 2, 5, 6, from Cope; 3, 4, from Wortman; the others from Gaudry.

in both the horse and the ox. In the foetus these bones are well distinguished.

The dentition tells as clearly as possible the same story. Here, again, as I have pointed out in a paper on the "Homologies and Origin of the Types of Dentition of the *Mammalia Educabilia*," the most specialized forms of dental structure are presented by the horse, the ox, and the tiger. But they are all modifications of a single type of tooth, viz., an oval crown supporting four tubercles on the summit, in the lower jaw, and three or four in the upper jaw. In the lower cutting molar of the cat but one of these tubercles remains, forming with another in front of it a double shear blade, whose development may be traced from its earliest beginnings in the genera of the Eocene. In the odd-toed forms (tapir, rhinoceros, etc.) the tubercles become connected transversely, forming cross-crests, and the outer ones are generally flattened on the outer side. In the horse the tubercles have a very complex form, and the spaces between them filled by a peculiar substance, the cementum. In the ruminants the tubercles come to have a crescent-shaped section and are drawn out to an enormous length, forming a prismatic tooth: here, also, the intervening deep valleys are filled with cementum. In the third series, that of the elephant, the original tubercles (permanently separate in the mastodons) are connected into cross-crests, which are drawn out to a great length, and as in the other series are supported by a deposit of hard cementum in the intervening valleys. The transitions between these and the primitive four-tubercled molar are numerous and direct.

There is not now opportunity to consider the question of transition from type to type by descent, further than to indicate by a few examples the manner in which it has evidently occurred. This has been by unequal growth of parts during foetal life, according to the laws of acceleration and retardation. The union of the two basal bones of toes into a single one (the "cannon-bone") in the ruminants, is accomplished by the more and more rapid completion of the process of ossification in the growth of those bones; the confluence of the various carpal and tarsal bones in various orders has the same history. In many genera it has been observed that the milk dentition has resemblances to other and older dentitions, which entirely disappear in the permanent teeth. This is the case with *Coryphodon* and *Equus*; while it may be observed in the kitten, whose sectorial milk-tooth has the

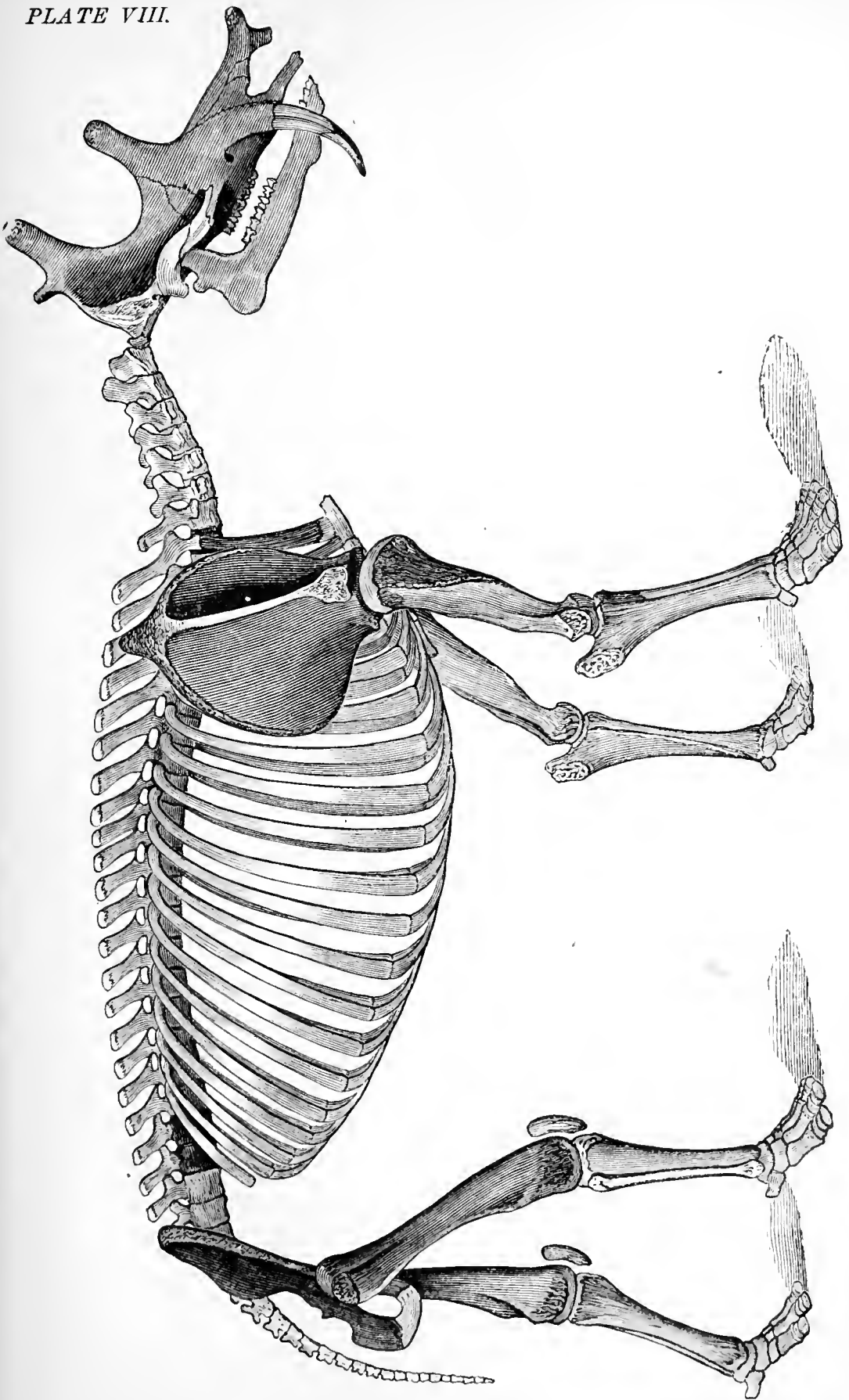

Uintatherium cornutum (Cope), restored to $\frac{1}{27}$ natural size. The darkly shaded portions are those in my possession; the feet and caudal and cervical vertebrae are restored after Marsh (*U. mirabile*); the lower jaw after Osborn. Original; from "American Naturalist," 1882, page 1029.

heel belonging to all the lower and primitive Carnivora which is wanting from the sectorial of the adult cat. Moreover, in complex teeth, the different stages of wear represent primitive conditions of the same animal, elsewhere preserved to us in extinct adult genera and species.

Forms which violate the definitions of the orders above given are also well known. Thus *Mesonyx*, with the skull and dentition of a carnivore, has the separate scaphoid and lunar bones and flat claws or hoofs of an ungulate. *Calamodon* has the molars of an ungulate, the incisors of a rodent, and claws resembling somewhat those of a carnivore. *Uintatherium* has feet partly like an elephant, and teeth of a tapir.

I have referred the Mammalia with five and four toes, the full number of distinct tarsal and carpal bones, which form interlocking series, and in which the tread is plantigrade, to a new order called the *Amblypoda*. These represent the primitive type of the higher *Mammalia* with convoluted brains, etc., but present much variation in the constitution of the teeth. From the latter have come off not only the three hoofed-orders represented by the elephant, the horse, and the ox, but the origin of the *Carnivora* and *Quadrumania* is scarcely distinguishable from it, if at all; while there is little doubt that the natatory *Sirenian* order was derived from it by a process of degradation, chiefly of the extremities, in connection with the assumption of an aquatic life. The manatee, of which a fine example may now be seen in our zoölogical gardens, represents this division.

The relation of man to this history is highly interesting. Thus in all general points his limbs are those of the primitive type so common in the Eocene. He is plantigrade, has five toes, separate carpals and tarsals; short heel, rather flat astragalus, and neither hoofs nor claws, but something between the two. The bones of the forearm and leg are not so unequal as in the higher types, and remain entirely distinct from each other, and the ankle-joint is not so perfect as in many of them. In his teeth his character is thoroughly primitive. He possesses, in fact, the original quadrutuberculate molar with but little modification. His structural superiority consists solely in the complexity and size of his brain. The forms of the quadrumanous order, while agreeing with each other in most respects, display the greatest range of brain structure, and show that while they have made but little progress since the Eocene in perfection of organization of the skeleton, they

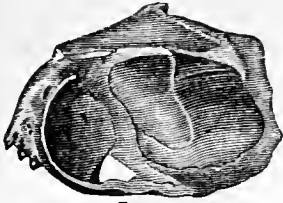

b
FIG. 2.

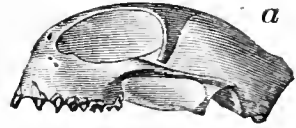

a
FIG. 1.

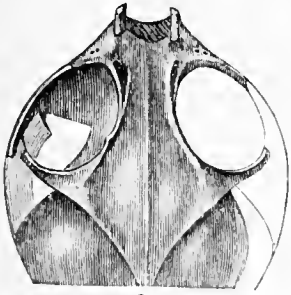

c
FIG. 3.



c
FIG. 7.

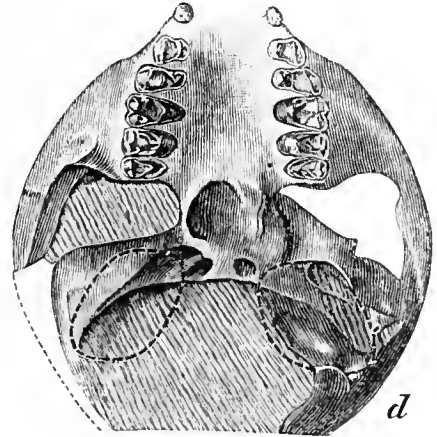

d
FIG. 4.

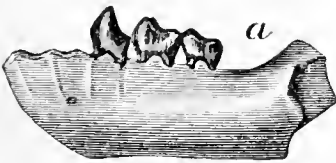

a
FIG. 5.

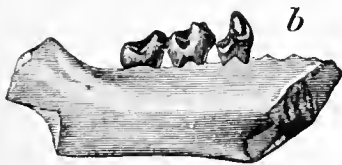

b
FIG. 6.

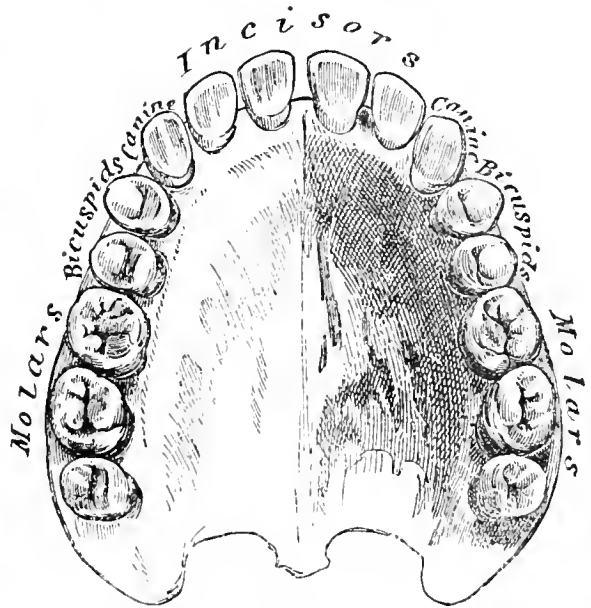

FIG. 8.

COMPARISON BETWEEN THE DENTITION OF THE LEMUR ANAPATOMORPHUS AND MAN.

Fig. 1, skull of *Anaptomorphus homunculus*, natural size. Fig. 2, same, oblique view, displaying the large cerebral hemispheres; compare Plate XIV for relatively small size in a contemporary (Fig. 3) or a successor in time (Fig. 2). Fig. 3, superior view of skull, natural size. Fig. 4, inferior view, $\frac{3}{2}$ natural size. Figs. 5, 6, and 7, left branch of lower jaw of *Anaptomorphus amulus*, twice natural size; 5, from left side; 6, inner side; 7, from above. Fig. 8, superior dentition of *Homo sapiens* (from Allen), natural size.

accomplished a much greater work, the evolution of the human brain and its functions.

A very important lesson is derived from these and kindred facts. The monkeys were anticipated in the greater fields of the world's activity by more powerful rivals; the ancestors of the ungulates held the fields and the swamps, and the Carnivora, driven by hunger, learned the arts and cruelty of the chase. The weaker ancestors of the *Quadrumana* possessed neither speed nor weapons of offense and defense, and nothing but an arboreal life was left them, where they developed the prehensile powers of the feet. Their digestive system unspecialized, their food various, their life the price of ceaseless vigilance, no wonder that that quality of inquisitiveness and wakefulness was stimulated and developed which is the condition of progressive intelligence. So "the race has not been to the swift nor the battle to the strong"; the "survival of the fittest" has been the survival of the most intelligent, and natural selection proves to be, in its highest animal phase, intelligent selection.

IX.

THE DEVELOPMENTAL SIGNIFICANCE OF HUMAN PHYSIOGNOMY.*

THE ability to read character in the form of the human face and figure is a gift possessed by comparatively few persons, although most people interpret, more or less correctly, the salient points of human expression. The transient appearances of the face reveal temporary phases of feeling which are common to all men ; but the constant qualities of the mind should be expressed, if at all, in the permanent forms of the executive instrument of the mind, the body. To detect the peculiarities of the mind by external marks has been the aim of the physiognomist of all times ; but it is only in the light of modern evolutionary science that much progress in this direction can be made. The mind, as a function of part of the body, partakes of its perfections and its defects, and exhibits parallel types of development. Every peculiarity of the body has probably some corresponding significance in the mind, and the causes of the former are the remoter causes of the latter. Hence, before a true physiognomy can be attempted, the origin of the features of the face and general form must be known. Not that a perfect physiognomy will ever be possible. A mental constitution so complex as that of man can not be expected to exhibit more than its leading features in the body ; but these include, after all, most of what it is important for us to be able to read from a practical point of view.

The present essay will consider the probable origin of the structural points which constitute the permanent expression. These may be divided into three heads, viz. : (1) Those of the general form or figure ; (2) those of the surface or integument of the body with its appendages ; and (3) those of the forms of the

* Abstract of a lecture delivered before the Franklin Institute of Philadelphia, January 20, 1881, in exposition of principles laid down in "The Hypothesis of Evolution," New Haven, 1870, p. 31.

head and face. The principal points to be considered under each of these heads are the following :

I. The General Form.

1. The size of the head.
2. The squareness or slope of the shoulders.
3. The length of the arms.
4. The constriction of the waist.
5. The width of the hips.
6. The length of the leg, principally of the thigh.
7. The sizes of the hands and feet.
8. The relative sizes of the muscles.

II. The Surfaces.

9. The structure of the hair (whether curled or not).
10. The length and position of the hair.
11. The size and shape of the nails.
12. The smoothness of the skin.
13. The color of the skin, hair, and irides.

III. The Head and Face.

14. The relative size of the cerebral to the facial regions.
15. The prominence of the forehead.
16. The prominence of the superciliary (eyebrow) ridges.
17. The prominence of the alveolar borders (jaws).
18. The prominence and width of the chin.
19. The relation of length to width of skull.
20. The prominence of the malar (cheek) bones.
21. The form of the nose.
22. The relative size of the orbits and eyes.
23. The size of the mouth and lips.

The significance of these, as of the more important structural characters of man and the lower animals, must be considered from two standpoints, the paleontological and the embryological. The immediate paleontological history of man is unknown, but may be easily inferred from the characteristics displayed by his nearest relatives of the order Quadrumana. If we compare these animals with man, we find the following general differences. The numbers correspond to those of the list above given.

I. As to General Form.—(3) In the apes the arms are longer ; (8) the extensor muscles of the leg are smaller.

II. As to Surface.—(9) The body is covered with hair which is not crisp or woolly ; (10) the hair of the head is short ; (13) the color of the skin, etc., is dark.

III. As to Head and Face.—(14) The facial region of the skull is large as compared with the cerebral ; (15) the forehead is

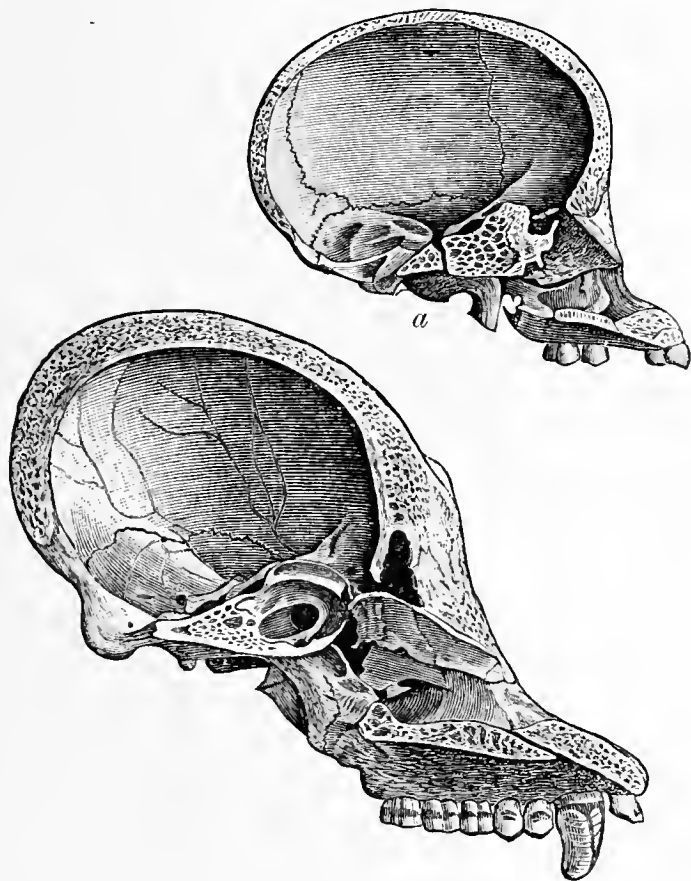

FIG. 52.—Section of skull of adult orang-outang (*Simia satyrus*). *a*, section of skull of young orang, showing relatively shorter jaws and more prominent cerebral region.

not prominent, and is generally retreating ; (16) the superciliary ridges are more prominent ; (17) the edges of the jaws are more prominent ; (18) the chin is less prominent ; (20) the cheek-bones are more prominent ; (21) the nose is without bridge, and with short and flat cartilages ; (22) the orbits and eyes are smaller (except in *Nyetipithecus*) ; (24) the mouth is small and the lips are thin.

It is evident that the possession of any one of the above characteristics by a man approximates him more to the monkeys, so

far as it goes. He retains features which have been obliterated in other persons in the process of evolution.

In considering the physiognomy of man from an embryological standpoint, we must consider the peculiarities of the infant at birth. The numbers of the following list correspond with those already used (Fig. 53).

I. As to the General Form.—(1) The head of the infant is relatively much larger than in the adult; (3) the arms are relatively longer; (4) there is no waist; (6) the legs, and especially the thighs, are much shorter.

II. As to the Surfaces.—(10) The body is covered with fine hair, and that of the head is short.

III. The Head and Face.—(14) The cerebral part of the skull greatly predominates over the facial; (16) the superciliary ridges are not developed; (17) the alveolar borders are not prominent; (20) the malar bones are not prominent; (21) the nose is without bridge and the cartilages are flat and generally short; (22) the eyes are larger.

It is evident that persons who present any of the characters cited in the above list are more infantile or embryonic in those respects than

are others; and that those who lack them have left them behind in reaching maturity.

We have now two sets of characters in which men may differ from each other. In the one set the characters are those of monkeys, in the other they are those of infants. Let us see whether there be any identities in the two lists, i. e., whether there be any of the monkey-like characters which are also infantile. We find the following to be such :

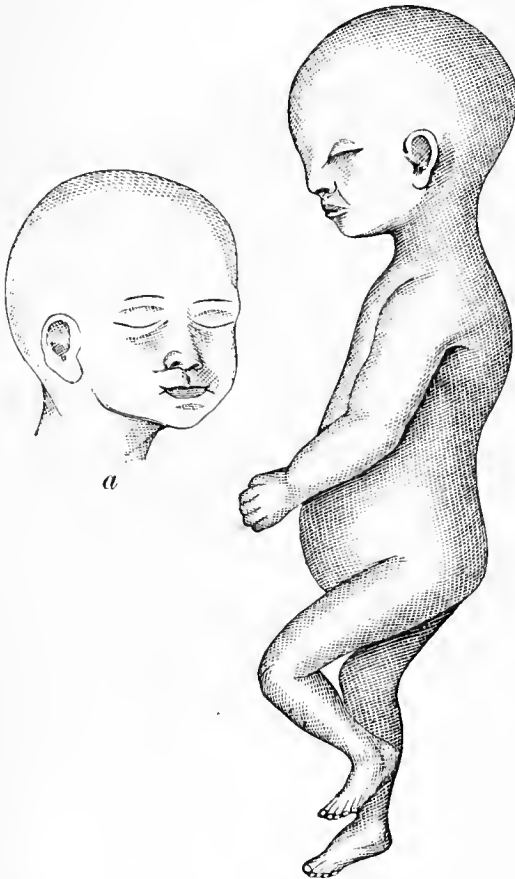

FIG. 53.—Figure of infant at birth; *a*, front of face.

I. As to General Form.—(3) The arms are longer.

II. Surface.—(10) The hair of the head is short, and the hair on the body is more distributed.

III. As to Head and Face.—(21) The nose is without bridge, and the cartilages are short and flat.

Three characters only out of twenty-three. On the other hand, the following characters of monkey-like significance are the opposites of those included in the embryonic list: (14) The facial region of the skull is large as compared with the cerebral; (15) the forehead is not prominent; (16) the superciliary ridges are more



FIG. 54.

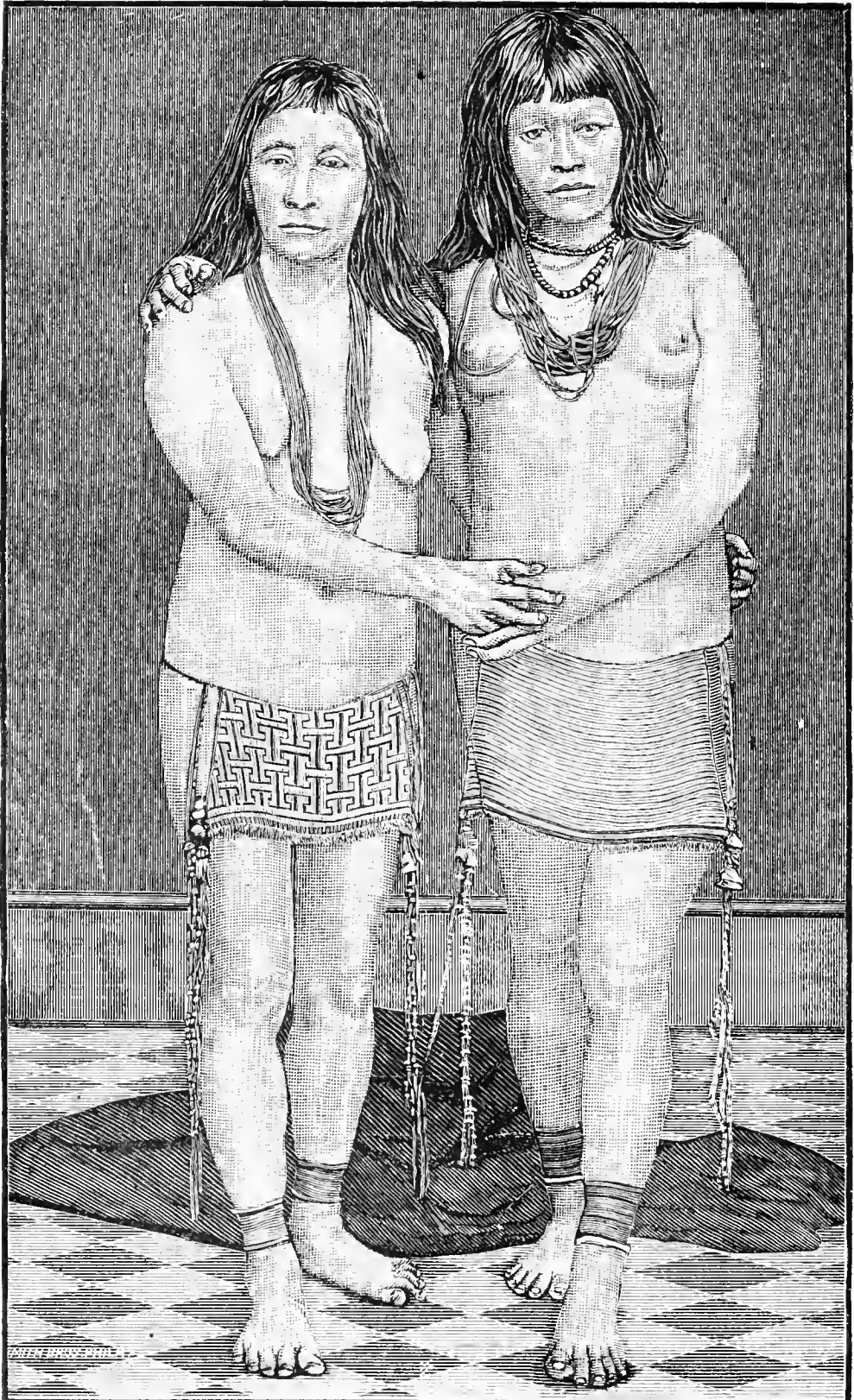

FIG. 55.

FIG. 54.—Portrait of a girl at five years of age. FIG. 55.—Portrait of the same at seventeen years, showing the elongation of the facial region, and less protuberance of the cerebral.

prominent; (17) the edges of the jaws are more prominent. Four characters, all of the face and head. It is thus evident that in attaining maturity man resembles more and more the apes in some important parts of his facial expression.

It must be noted here that the difference between the young and embryonic monkeys and the adults is quite the same as those just mentioned as distinguishing the young from the adult of man (Figs. 1-2). The change, however, in the case of the monkeys is greater than in the case of man. That is, in the monkeys the jaws and superciliary ridges become still more prominent than in



Esequibo Indian women, showing the following peculiarities: deficient bridge of nose, prognathism, no waist, and deficiency of stature through short femur. From photographs by Eudlich.

man. As these characters result from a fuller course of growth from the infant, it is evident that in these respects the apes are more fully developed than man. Man stops short in the development of the face, and is in so far more embryonic.* The prominent forehead and reduced jaws of man are characters of "retardation." The characters of the prominent nose, with its elevated bridge, is a result of "acceleration," since it is a superaddition to the quadrumanous type from both the standpoints of paleontology and embryology.† The development of the bridge of the nose is no doubt directly connected with the development of the front of the cerebral part of the skull and ethmoid bone, which sooner or later carries the nasal bones with it.

If we now examine the leading characters of the physiognomy of three of the principal human sub-species, the Negro, the Mon-



FIG. 56.



FIG. 57.

FIG. 56.—Profile of a Luchatze negro woman, showing deficient bridge of nose and chin, and elongate facial region and prognathism. FIG. 57.—Face of another Luchatze, showing flat nose, less prognathism and larger cerebral region. From Serpa Pinto.

golian, and the Indo-European, we can readily observe that it is in the two first named that there is a predominance of the quadrumanous features which are retarded in man; and that the embryonic characters which predominate, are those in which man is

* This fact has been well stated by C. S. Minot, in the "Naturalist" for 1882, p. 511.

† See Cope, "The Hypothesis of Evolution," New Haven, 1870, p. 31.

accelerated. In race description the prominence of the edges of the jaws is called prognathism, and its absence orthognathism. The significance of the two lower race characters, as compared with those of the Indo-European, is as follows :

Negro.—Hair crisp (a special character), short (quadrum. accel.); prognathous (quadrum. accel.); nose flat, without bridge (quadrum. retard.); * malar bones prominent (quadrum. accel.); beard short (quadrum. retard.); arms longer (quadrum. accel.); extensor muscles of legs small (quadrum. retard.).

Mongolian.—Hair straight, long (accel.); jaws prognathous (quadrum. accel.); nose flat or prominent, with or without bridge; malar bones prominent (quadrum. accel.); beard none (embryonic); arms shorter (retard.); extensor muscles of leg ("calf") smaller (quad. retard.).

Indo-European.—Hair long (accel.); jaws orthognathous (embryonic retard.); nose (generally) prominent with bridge (accel.); malar bones reduced (retard.); beard long (accel.); arms shorter (retard.); extensor muscles of the leg large (accel.).

The Indo-European race is then the highest by virtue of the acceleration of growth in the development of the muscles by which the body is maintained in the erect position (extensors of the leg), and in those important elements of beauty, a well-developed nose and beard.



FIG. 58.—Portrait of Satanta, a late chief of the Kiowas (from the Red River of Texas), from a photograph. The predominance of the facial region, and especially of the malar bones, and the absence of beard, are noteworthy.

* In the Boehimans, the flat nasal bones are coëssified with the adjacent elements as in the apes (Thulié).

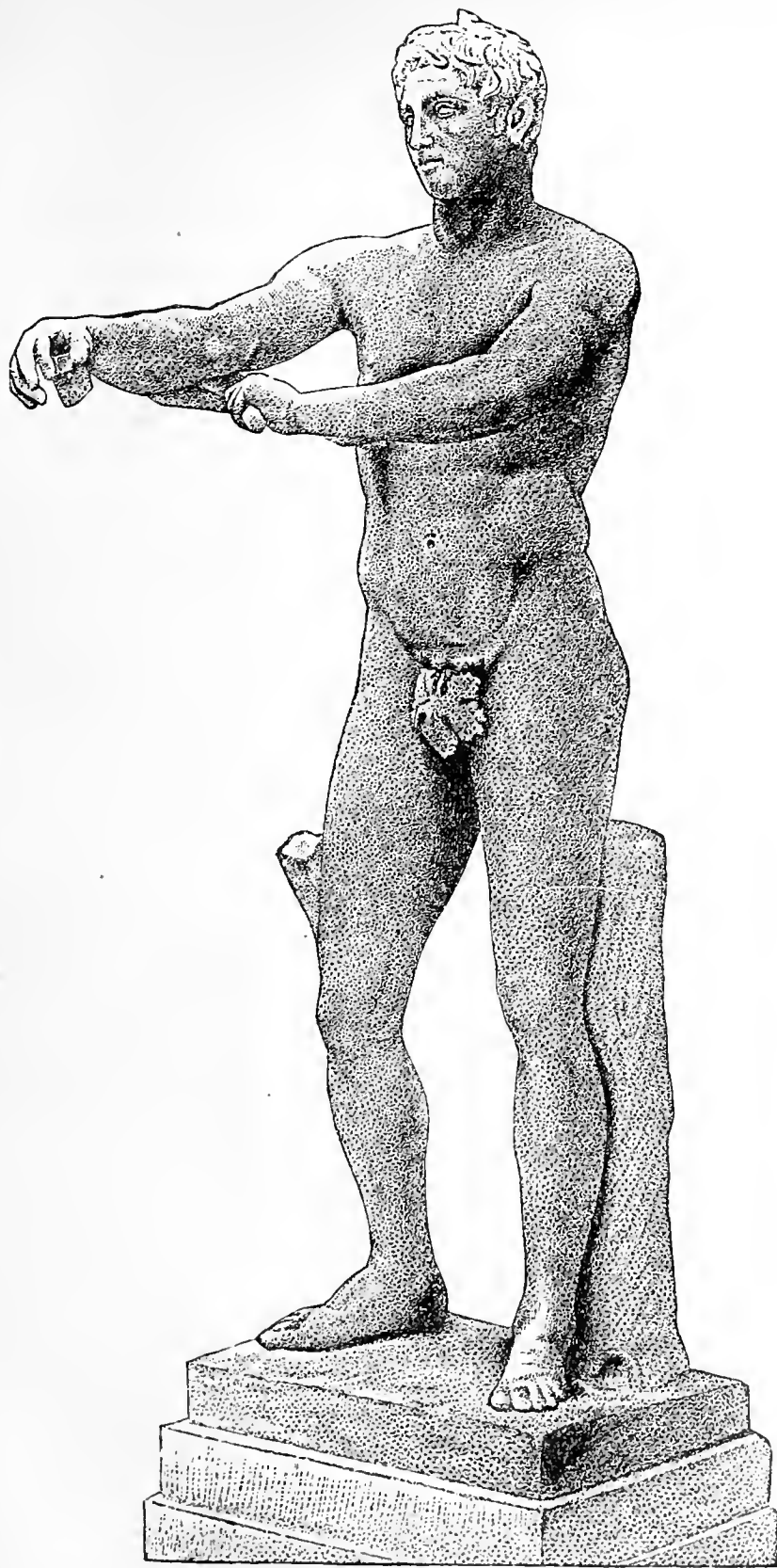

The Wrestler; original in the Vatican. This figure displays the characters of the male Indo-European, except the beard.

It is also superior in those points in which it is more embryonic than the other races, viz., the want of prominence of the jaws and check-bones, since these are associated with a greater predominance of the cerebral part of the skull, increased size of cerebral hemispheres, and greater intellectual power.

A comparison between the two sexes of the Indo-Europeans expresses their physical and mental relations in a definite way. I select the sexes of the most civilized races, since it is in these, according to Broca and Topinard, that the sex characters are most pronounced. They may be contrasted as follows. The numbers are those of the list on page 282, already used. I first consider those which are used in the tables of embryonic, quadrumanous, and race characters :

MALE.	FEMALE.
<i>I. The General Form.</i>	
2. Shoulders square.	Shoulders sloped.
4. Waist less constricted.	Waist more constricted.
5. Hips narrower.	Hips wider.
6. Legs longer.	Legs shorter (very frequently).
8. Muscles larger.	Muscles smaller.
<i>II. The Integuments, etc.</i>	
10. More hair on body, that of head shorter; beard.	Less hair on body, that of head longer; no beard.
12. Skin rougher (generally).	Skin smoother.
<i>III. The Head and Face.</i>	
16. Superciliary ridges more prominent.	Superciliary ridges low.
22. Eyes often smaller.	Eyes often larger.

The characters in which the male is the most like the infant are two, viz., the narrow hips and short hair. Those in which the female is most embryonic are five, viz., the shorter legs, smaller muscles, absence of beard, low superciliary ridges, and frequently larger eyes. To these may be added two others not mentioned in the above lists; these are (1) the high-pitched voice, which never falls an octave as does that of the male; and (2) the structure of the generative organs, which in all Mammalia more nearly resemble the embryo and the lower Vertebrata, in the female than in the male. Nevertheless, as Bischoff has pointed out, one of the most important distinctions between man and the apes is to be found in the external reproductive organs of the female.

From the preceding summary sketch the reader will be able to explain the meaning of most of the peculiarities of face and form

which he will meet with. Many persons possess at least one quadrumanous or embryonic character. The strongly convex upper lip frequently seen among the lower classes of the Irish is a modified quadrumanous character. Many people, especially those of the Slavie races, have more or less embryonic noses. A retreating chin is a marked monkey character. Shortness of stature is mostly



FIG. 59.—Australian native (from Brough Smyth), showing small development of muscles of legs, and prognathism.

due to shortness of the femur, or thigh ; the inequalities of people sitting are much less than those of people standing. A short femur is embryonic ; so is a very large head. The faces of some people are partially embryonic, in having a short face and light lower jaw. Such faces are still more embryonic when the forehead and eyes are protuberant. Retardation of this kind is most frequently

PLATE XII.



The Venus of the Capitol (Rome). The form and face present the characteristic peculiarities of the female of the Indo-European race.

seen in children, and more frequently in women than in men. The length of the arms would appear to have grown less in comparatively recent times. Thus the humerus in most of the Greek statues, including the Apollo Belvidere, is longer than those of modern Europeans, according to a writer in the "Bulletin de la Société d'Anthropologie" of Paris, and resembles more nearly that of the modern Nubians than any other people. This is a quadrumanous approximation. The miserably developed calves of many of the savages of Australia, Africa, and America, are well known. The fine swelling gastrocnemius and soleus muscles characterize the highest races, and are most remote from the slender shanks of the monkeys. The gluteus muscles developed in the lower races as well as in the higher, distinguish them well from the monkeys with their flat posterior outline.

It must be borne in mind that the quadrumanous indications are found in the lower classes of the most developed races. The status of a race or family is determined by the percentage of its individuals who do and do not present the features in question. Some embryonic characters may also appear in individuals of any race, as a consequence of special circumstances. Such are, however, as important to the physiognomist as the more normal variations.

Some of these features have a purely physical significance, but the majority of them are, as already remarked, intimately connected with the development of the mind, as an effect or necessary coincidence. I will examine these relations in a future article.

X.

THE EVIDENCE FOR EVOLUTION IN THE HISTORY OF THE EXTINCT MAMMALIA.*

THE subject to which I wish to call your attention this morning requires neither preface nor apology, as it is one with the discussion of which you are perfectly familiar. I bring it before the general session of the Association in view of the fact that you are all familiar with it in a general way, and that it probably interests the members of sections who do not pursue the special branch to which it refers, as well as those who do : also, since it has been brought before us in various public addresses for many years, during the meetings of this Association, I thought it might be well to introduce it at this meeting, in order that we might not omit to have all the sides of it presented.

The interests which are involved in it are large : they are chiefly, however, of a mental and metaphysical character ; they do not refer so much to industrial and practical interests, nor do they involve questions of applied science. They involve, however, questions of opinion, questions of belief, questions which affect human happiness, I venture to say, even more than questions of applied science ; certainly, which affect the happiness of the higher grades of men and women more than food or clothing, because they relate to the states of our mind, explaining as they do the reasons of our relations to our fellow beings, and to all other things by which we are surrounded, and the general system of the forces by which we are controlled. So it has always appeared to me : hence I have selected the department of biology for study, and have taken a great interest in this aspect of it.

The doctrine of evolution, as taught by the biologists of today, has several stages or parts of its presentation. First, the foundation principle is this : that the species of animals and of

* An address delivered before the American Association for the Advancement of Science, 1883.

plants, the species of organic beings, as well as the various natural divisions into which these organic beings fall, have not always been as we see them to-day, but they have been produced by a process of change which has progressed from age to age through the influence of natural laws ; that, therefore, the species which now exist are the descendants of other species which have existed heretofore, by the ordinary processes of reproduction ; and that all the various structures of organic beings, which make them what they are, and which compel them to act as they now act, are the result of gradual or sudden modifications and changes during the periods of geologic time. That is the first phase or aspect which meets the naturalist or biologist.

Another phase of the question relates to the origin of that life itself which is supposed to inhabit or possess organic beings. There is an hypothesis of evolution which derives this life from no-life, which derives vitality from non-vitality. This is another branch of the subject, to which I can not devote much attention to-day.

There is still another department of the subject, which relates to the origin of mind, and which derives the mental organization of the higher animals, especially of man, from pre-existent types of mental organization. This gives us a genealogy of mind, a history of the production or creation of mind, as it is now presented in its more complex aspects as a function of the human brain. This aspect of the subject is, of course, interesting ; and upon it I can touch with more confidence than upon the question of the origin of life.

Coming now to the question of the origin of structures, we have by this time accumulated a vast number of facts which have been collated by laborious and faithful workers, in many countries and during many years ; so that we can speak with a good deal of confidence on this subject also. As to the phenomena which meet the student of zoölogy and botany at every turn, I would merely repeat what every one knows—and I beg pardon of my biological friends for telling them a few well-known truths, for there may be those present who are not in the biological section—the phenomena which meet the student of biology come under two leading classes. The first is the remarkable fidelity of species in reproducing their like. “Like produces like,” is the old theorem, and is true in a great many cases ; just as coins are struck from the die, just as castings are turned out from a common

mold. It is one of the most wonderful phenomena of nature, that such complex organisms, consisting of so many parts, should be repeated from age to age, and from generation to generation, with such surprising fidelity and precision. This fact is the first that strikes the student of these sciences. The first impression of the ordinary person would be, that these things must continue unchanged. When I began to study zoölogy and botany, I was surprised to find there was a science of which I had no conception, and that was this remarkable reproduction of types one after another in continued succession. After a man has had this idea thoroughly assimilated by his honest and conscientious studies, he will be again struck with another class of facts. He will find, not unfrequently, that this doctrine does not apply. He will find a series of facts which show that many individuals fail to coincide with their fellows precisely, the most remarkable variations and the most remarkable half-way attitudes and double-sided aspects occurring; and he will come to the conclusion, sooner or later, that like does not produce like in some animals with the same precision and fidelity with which it is accomplished in other animals. So that we have these two classes of facts—the one relating to, and expressing, the law of heredity; the other which expresses the law of variation. I should not like to say which class of facts is the most numerously presented to the student. In the present fauna we find many groups of species and varieties; but exactly how many species we have, how many genera and families we have, we can not definitely state. The more precise and exact a person is in his definition and in his analysis, the more definite his science becomes, and the more precise and scientific his work. Biology is a science of analysis of forms. What the scales are to the chemist and the physicist, the rule and measure are to the biologist. It is a question of dimension, a question of length and breadth and thickness, a question of curves, a question of crooked shapes or simple shapes—rarely simple shapes, mostly crooked, generally bilateral. It requires that one should have a mechanical eye, and should have also something of an artistic eye, to appreciate these forms, to measure them, and to be able to compare and weigh them.

Now, when we come to arrange our shapes and our measurements, we find, as I said before, a certain number of identities, and a certain number of variations. This question of variation is so common and so remarkable, that it becomes perfectly evi-

dent to the specialist in each department, that like does not at all times produce like. It is perfectly clear, and I will venture the assertion that nearly all the biologists in this room will bear me witness, that variability is practically unlimited in its range, and multiplied in the number of its examples. That is to say: species vary by adding or by failing to retain certain characteristics; and generic and other characters are found to appear or disappear in accordance with some law to be discussed farther on.

I believe that this is the simplest mode of stating and explaining the law of variation: that some forms acquire something which their parents did not possess; and that those which acquire something additional have to pass through more numerous stages than their ancestors; and those which lose something pass through fewer stages than their ancestors; and these processes are expressed by the terms "acceleration" and "retardation."

Of course we are met with the opposite side of the case—the law of heredity. We are told that the facts there are not accounted for by any law of evolution; that we can not pass from one class of facts to the other class of facts; that the law of the one class is not that of the other. Here is a question of rational processes, of ordinary reason. If the rules of chemistry are true in America, I imagine they are true in Australia and Africa, although I have not been there to see. If the law of gravitation is effective here, I do not need to go to Australia or New Zealand to ascertain whether it be true there. So, if we find in a group of animals a law sufficient to account for their creation, it is not necessary to know that others of their relatives have gone through a similar process. I am willing to allow the ordinary practical law of induction, the practical law of inference, to carry me over these gaps, over these interruptions. And I state the case in this way, because it is just here that some people differ from me, and it is just here that I say the simple question of rationality comes in. I can not believe that Nature's laws are so dissimilar, so irregular, so inexact, that those which we can see and understand in one place are not true in another; I also believe that the question of geological likelihood is similar to the question of geographical likelihood. If a given process be true in one of the geological periods, it is true in another; if it be true in one part of the world, it is true in another; because I find interruptions in the series here, it does not follow that there need be interruptions clear through from age to age. The assumption is on the

side of the man who asserts that transitions have not taken place between forms which are now distinct.

We are told that we find no sort of evidence of that transition in past geological periods ; we are assured that such changes have not taken place ; we are even assured that no such sign of such transition from one species to another has ever been observed—a most astonishing assertion to make *to* a biologist, or *by* a biologist ; and such persons have even the temerity to cite such a special case as that between the wolf and the dog. Many of our domestic dogs are nothing but wolves, which have been modified by the hand of man to a very slight extent indeed. Many dogs, in fact nearly all dogs, are descendants of wild species of various countries, and are variously modified.

To take the question of the definition of species. Supposing we have several species well defined, say four or five. In the process of investigation we obtain a larger number of individuals, many of which betray characters which invalidate the definitions. It becomes necessary to unite the four or five species into one. And so, then, because our system requires that we shall have accurate definitions (the whole basis of the system is definitions ; you know the very comprehension of the subject requires definitions), we throw them all together, because we can not define all the various special forms as we did before, until we have but one species. And the critic of the view of evolution tells us, “I told you so ! There is but one species, after all. There is no such thing as a connection between species : you never will find it.” Now, how many discoveries of this kind will be necessary to convince the world that there are connections between species ? How long are we to go on finding connecting links, and putting them together, as we have to do for the sake of the definition, and then be told that we have, nevertheless, no intermediate forms between species ? The matter is too plain for further comment. We throw them together, simply because our definitions require it. If we knew all the known individuals which have lived, we should have no species, we should have no genera. That is all there is of it. It is simply a question of a universal accretion of material, and the collection of information. I do not believe that the well-defined groups will be found to run together, as we call it, in any one geological period, certainly in no one recent period. We recognize, however, in looking backward, that they converge to a wonderful extent : one group has diverged at one period, and

another one has become diversified in a different period ; and so each one has its history, some beginning farther back than others, some reaching far back beyond the very beginning of the time when fossils could be preserved. I call attention to this view because it is a very easy matter for us to use words for the purpose of confusing the mind ; for, next to the power of language to express clear ideas, is its power of expressing no ideas at all. As we all know, we can *say* many things which we can not *think*. It is a very easy thing to say twice two are equal to six, but it is impossible to think it.

I would cite what I mean by variations of species in one of its phases : I mention a genus of snakes, *Ophibolus*, which is found in the United States. If we take the species of this snake-genus as found in the Northern States, we have a good many species well defined. If we go to the Gulf States, and examine our material, we see we have certain other species well defined, and they are very nicely distinguished. If, now, we go to the Pacific coast, to Arizona and New Mexico, we shall find another set of species well defined indeed. If we take all these different types of our specimens of different localities together, our species, as the Germans say, all tumble together : definitions disappear, and we have to recognize, out of the preliminary list of thirteen or fourteen, only four or five. That is simply a case of the kind of fact with which every biologist is perfectly familiar.

When we come to the history of the extinct forms of life, it is perfectly true that we can not observe the process of descent in actual operation, because, forsooth, fossils are necessarily dead. We can not perceive any activities, because fossils have ceased to act. But, if this doctrine be true, we should get the series, if there be such a thing ; and we do, as a matter of fact, find longer or shorter series of structures, series of organisms proceeding from one form into another form, which are exactly as they ought to be if this process of development by descent had taken place.

I am careful to say this ; because it is literally true, as we all must admit, that species must fall into some kind of order or other. You could not collect bottles, you could not collect old shoes, but you could make some kind of a serial order of them. There are, no doubt, characters by which such and such shoes could be distinguished from other shoes, these bottles from other bottles. But if serial order does not prove evolution, as is too often assumed, we have in recent forms of life in zoölogy and

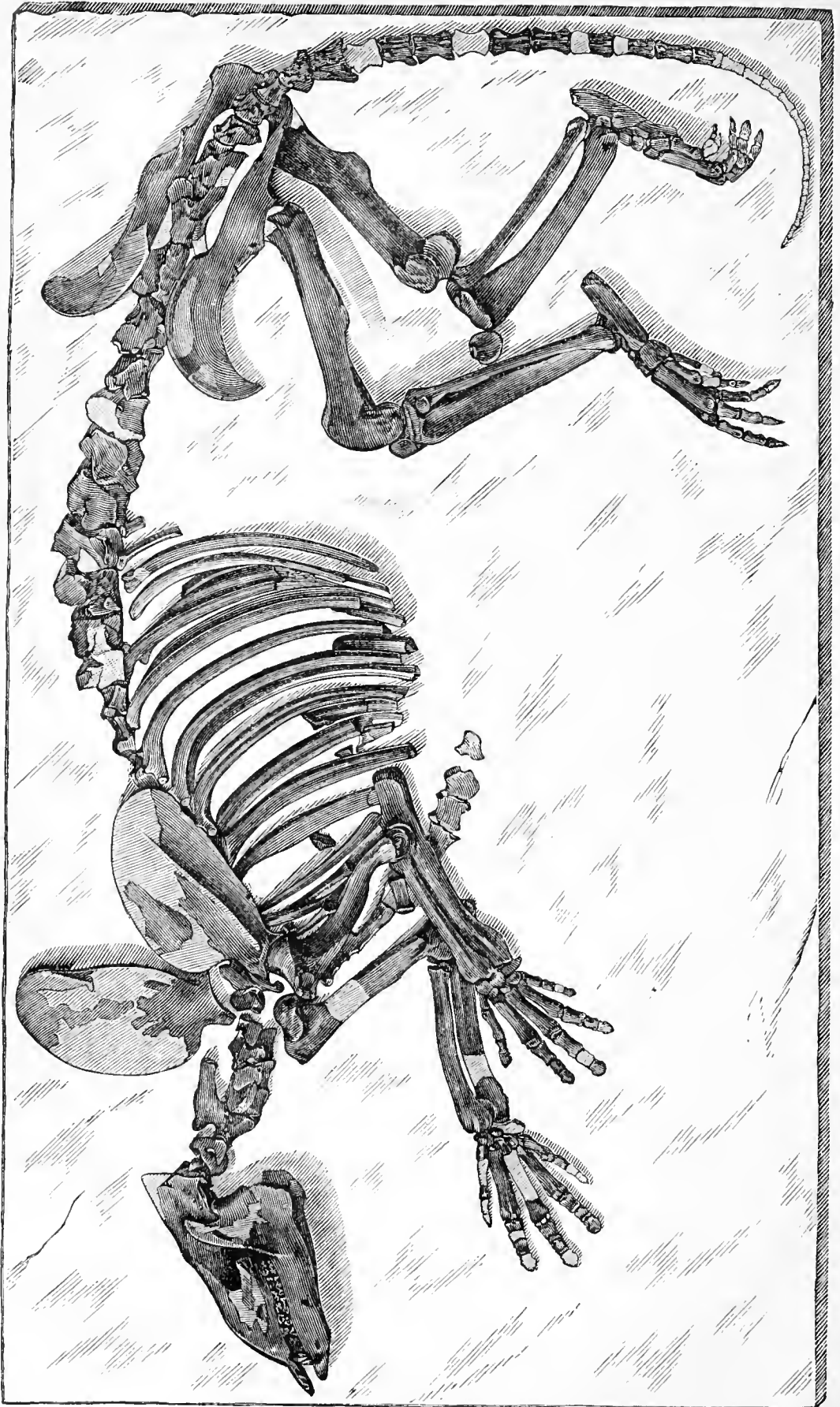

Phenacodus primævus (Cope), one seventh natural size. From specimen in coll. Cope.

botany, irrefragable proofs of the metamorphoses, and transformations, and changes of the species, in accordance with the doctrine with which we commenced.

We now come to the second chapter of our subject. With the assumption, as I take it already satisfactorily proved, of species having changed into others, in considering this matter of geological succession or biological succession, I bring you face to face with the nature and mode of the change ; and hence we may get a glance perhaps at its laws.

I have on the board a sketch or table which represents the changes which took place in certain of the Mammalia. I give you a summary of the kind of thing which we find in one of the branches of paleontology. I have here two figures, one representing a restoration, and the other an actual picture, of two extinct species that belong to the early Eocene periods. One represents the ancestor of the horse line, *Hyracotherium*, which has four toes on his anterior feet, and three behind ; and the other (Plate XIII) a type of animal, *Phenacodus*, which is antecedent to all the horse series, the elephant series, the hog, the rhinoceros, and all the other series of hoofed animals. It has five toes on all the feet. Each presents us with the primitive position in which their series first come to our knowledge in the history of geological time.

I have also arranged here a series of some leading forms of the three principal epochs of the Mesozoic times, and six of the leading ones of the Tertiary time. I have added some dates to show you the time when the faunæ which are entombed in those beds were discovered, in the course of our studies ; and you will easily see how unsafe it is to say that any given type of life has never existed, or even to assert that such and such a form is unknown ; and it is still more unsafe, I think, to assert that any given form of life properly defined, or that a specific intermediate form of life, will not be found. I think it is much safer to assert that such and such intermediate forms will be found. I have frequently had the pleasure of realizing anticipations of this kind. I have asserted that certain types would be found, and they have been found. You will see that I attend to the matter of time because there have been a great many things discovered in the last ten or fifteen years in this department. With these forms I give the date of the discovery of the fauna in which they are embraced.

Here we have the White River fauna discovered in 1856 ; then we skip a considerable period of time, and the next one was in 1869,

when the Cretaceous series was found. Six or seven Cretaceous faunæ have been discovered. Then we have the Bridger fauna in 1870, the Wasatch fauna in 1874. Next we have, in 1877, the *Equus* beds and the fauna which they embrace, part of which was also found in 1878. The Permian fauna, which is one of the last, in 1879; and the latest, the Puerco, which gives the oldest and ancestral types of the modern forms of Mammalia, was only found in 1881. When I first commenced the study of this subject, about 1860, there were perhaps two hundred and fifty species known. There are now somewhere above 1,000, and we are augmenting them all the time. I have found many myself: if they were distributed through the days of the year, I think in some months I should have had several every day. You see then that the accessions to knowledge which are constantly being made make it unsafe to indulge in any prophecies; as, for instance, that, because such and such things have not been found, therefore they can not be; for we find such and such things really have been and really are discovered.

The successive changes that we have in the Mammalia have taken place in the limbs, feet, teeth, and brain, and the vertebral column. The parts which present us with the greatest numbers of variations are those in which many parts are concerned, as in the limbs and feet. In the Lower Eocene (Puerco), the toes were 5-5. In the Loup Fork fauna, some possess toes but 1-1. Prior to this period no such reduction was known, although in the Loup Fork fauna a very few species remained 5-5. Through this entire series we have transitions steady and constant, from 5-5, to 4-5, to 4-4, to 4-3; to 3-3, to 2-2, to 1-1. In the Puerco period there was not a single mammal of any kind which had a good ankle-joint; which had an ankle-joint constructed as ankle-joints ought to be, with tongue and groove. The model ankle-joint is a tongue-and-groove arrangement. In this period they were nearly all perfectly flat. As time passes on we get them more and more grooved, until in the Loup Fork fauna and the White River fauna they are nearly all grooved. The soles of the feet, in the Puerco fauna, are all flat; but in the Loup Fork fauna the soles of the feet are in the air, and the toes only are applied to the ground, with the exception of the line of monkeys, in which the feet have not become erect on the toes, and the elephant, in which the feet are nearly flat also, and the line of bears, where they are also flat. As regards the angulation between the small bones of the palm and of the sole,

Formation.	No. of toes.	Feet.	Astragalus.	Carpus and tarsus.	Ulnoradius.	Superior molars.	Zygopophyscs.	Brain.
Pliocene	1-1 2-2	Digitigrade. (Plantigrade.)	Grooved. (Flat.)	Interlocking. (Opposite.)	Faceted.	4-tubercles, crested and cemented	Doubly involute. Singly involute.	Hemispheres larger, con- volute.
Upper Miocene..... (Loup Fork.)	3-3 4-4 (5-5)							
Middle..... (John Day.)	2-2 3-3 4-4	Digitigrade.	Grooved.	Interlocking.	Faceted. Smooth.	4-tubercles, and crest- ed.	Singly involute. Doubly involute.	Hemispheres larger, con- volute.
Lower..... (White River.)	3-3 4-3 4-4	Digitigrade. Plantigrade.	Grooved.	Interlocking.	Smooth. Faceted.	4-tubercles, and crest- ed.	? Singly involute.	Hemispheres small, and larger.
Eocene.....	3-3	(Digitigrade.)	Grooved.	Opposite. Interlocking.	Smooth.	4-tubercles, 3-tubercles, and crest- ed.	Singly involute, Plane.	Hemispheres small.
Upper..... (Bridger.)	4-3 4-5 5-5	Plantigrade.	(Flat.)	Interlocking.				
Middle..... (Wasatch.)	4-3 4-5 5-5	Plantigrade. (Digitigrade.)	Flat. (Grooved.)	Opposite. Interlocking.	Smooth.	4-tubercles, 3-tubercles, a few crested.	Plane. Singly involute.	Hemispheres small; mes- encephalon sometimes exposed.
Lower..... (Puerco.)	5-5	Plantigrade.	Flat.	Opposite.	Smooth.	3-tubercles, (4-tubercles), none crested.	Plane.	Mesencephalon exposed; hemisphere small and smoother.

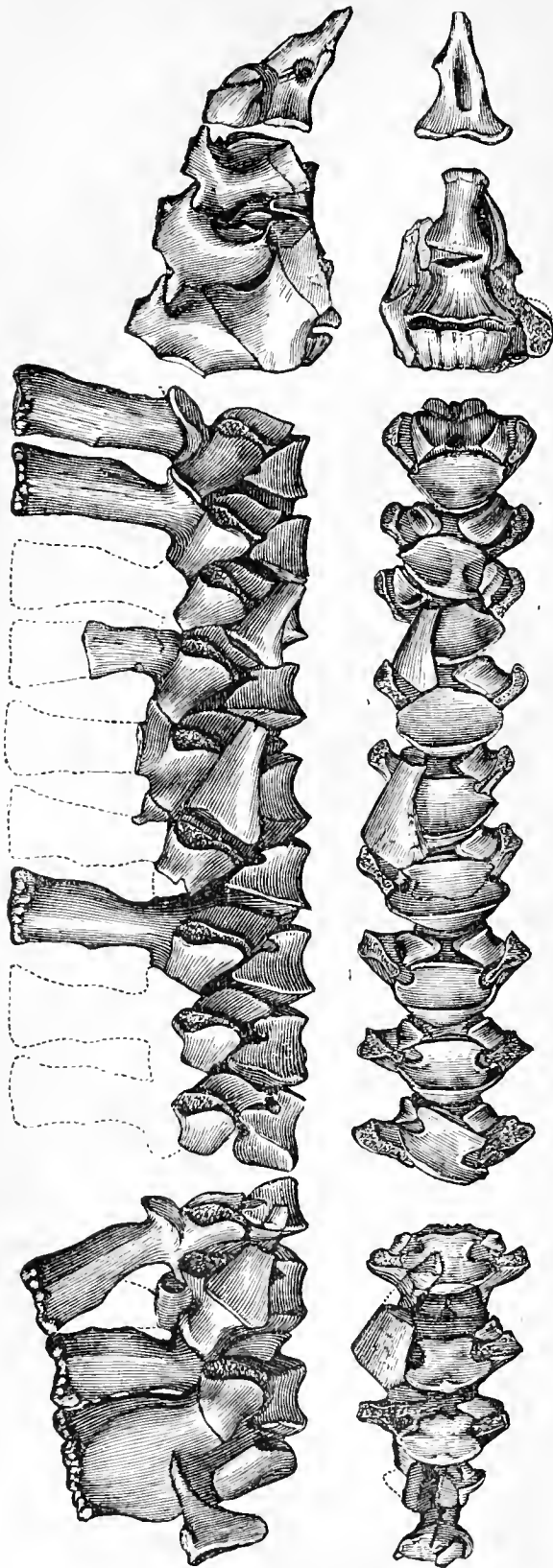

FIG. 60.—Vertebral column of *Eryops megacephalus*, one fourth natural size. *a*, profile; *b*, from below. From the Permian epoch of Texas.

there is not a single instance in which those bones are locked in the Lower Eocene, as they are in the later and latest Tertiary. So also with the articulation of the toes with the foot.

When we come to the limbs, the species of the Puerco fauna have short legs. They have gradually lengthened out, and in the late periods they are nearly all relatively long.

Coming to the vertebræ as a part of the osseous system, I mention the zygapophyses, or anteroposteriorly directed processes, of which the posterior looks down and the anterior looks up. They move on each other, as the vertebral column bends from side to side. In the lower forms of vertebrates they are always flat, and in the hoofed mammals of the Puerco period they are all flat. In the Wasatch period we get a single group in which the articulation, instead of being perfectly flat, be-

comes rounded; in the later periods we get them very much rounded; and, finally, in the latest forms, we get the double curve and the locking process in the vertebral column, which, as in the limb, secures the greatest strength with the greatest mobility.

In the first stages of the growth of the spinal column, it is a notochord, or a cylinder of cartilage or softer material. In later stages the bony deposit is made in its sheath until it is perfectly segmented. Now, all the Permian land-animals, reptiles and batrachians, retain this notochord with the elements of osseous vertebræ, in a greater or less degree of completeness. There are some in South Africa, I believe, in which the ossification has come clear through the notochord; but they are few. In this characteristic the Permian appears almost, perhaps absolutely, peculiar as



FIG. 61.—Sleeve of a coat showing folds produced by lateral flexure which leaves interspaces similar to the segments of a rhachitomous vertebra. Thus, *i* represents intercentrum; *p*, pleuro-centrum; and *n*, neurapophysis.

regards land-animals. There is something to be said as to the condition of the column from a mechanical standpoint, and it is this: that the chorda exists, with its osseous elements disposed about it; and in the Permian batrachians, equally related to salamanders and frogs, these osseous elements are arranged in the sheath or skin of the chorda; and they are in the form of regular concave segments, very much like such segments as you can take from the skin of an orange—but parts of a cylinder, and having greater or less dimensions according to the group or species. Now, the point of divergence of these segments is on the side of the column. The contacts are placed on the side of the column where the segments separate—the upper segments rising and the lower segments coming downward. To the upper segments are attached the arches and their articulations, and the lower segments are like the segments of a cylinder. If you take a flexible cylinder, and cover it with a more or less inflexible skin or sheath, and bend that cylinder

sidewise, you of course will find that the wrinkles or fractures of that part of the surface will take place along the line of the shortest curve, which is on the side ; and, as a matter of fact, you have breaks of very much the character of the segments of the Permian Batrachia. It may not be so symmetrical as in the actual animal, for organic growth is symmetrical so far as not interfered with ; for, when we have two forces, the one of hereditary growth, and the other of change or alteration, and they contend, you will find in the organic being a quite symmetrical result. That is the universal rule. In the cylinder bending both ways, of course the shortest line of curve is right at the center of the side of that cylinder, and the longest curve is of course at the summit and base, and the shortest curve will be the point of fracture. And that is exactly what I presume has happened in the case of the construction of the segments of the sheath of the vertebral column, by the lateral motion of the animal in swimming, and which has been the actual cause of the disposition of the osseous material in its form. I have gone beyond the state of the discussion in calling attention to one of the forces which have probably produced this kind of result. That is the state of the vertebral column of many of the Vertebrata of the Permian period.*

I go back to the Mammalia and call attention to the teeth. The ordinary tooth of the higher type of the Mammalia, whether hoofed or not, with some exceptions, is complex with crests or cusps. By cutting the complex grinding surfaces, we find they have been derived by the infolding of extensions of four original cusps or tubercles. They have been flattened, have been rendered oblique, have run together, have folded up, have become acute, have descended deeply, or have lifted themselves, so that we have teeth of all sorts and kinds, sometimes very elegant, and often-

* NOTE (Ed. 1886).—Some further elucidation of this point is necessary, since the fishes have not produced this kind of segmentation by the lateral motions of the vertebral column in swimming ; at least, such segmentation is not yet known among them, but rather simple discoidal segmentation. The rhachitinous segmentation above described would result from a greater flexure than that required for the propulsion of a fish through the water. This increased flexure was no doubt the concomitant of the acquisition of a terrestrial mode of life by the early batrachians. Progression on land by an animal with weak limbs requires much greater flexure of the column than the act of swimming by the use of the caudal part of the body as in fishes. One can easily convince himself of this by comparing the movements of a fish in the water with those of a salamander on land. The snakes, where limbs are wanting, show an even stronger flexure in progression.

times very effective in mechanism. In many primary ungulates, the primitive condition of four conical tubercles is found. In passing to older periods we find the Mammalia of the Puerco period, which never have more than three principal tubercles, with the exception of three or four species. In the succeeding periods, however, they get the fourth tubercle on the posterior side. Finally, you get a complicated series of grinding or cutting apparatus, as the case may be.

Last, but not least, we take the series of the brain. No doubt the generalization is true, that the primitive forms of Mammalia had small brains with smooth hemispheres; later ones had larger brains with complex hemispheres. In general the Carnivora have retained a more simple form of brain, while herbivorous animals have retained a more complicated type of brain. The lowest forms of Mammalia display the additional peculiarity of having the middle brain exposed; and the hemispheres or large lobes of the brain, which are supposed to be the seat of the mental phenomena, are so reduced in size at the back end, that you see the middle brain distinctly, though it is smaller than in reptiles and fishes. (See Plate XIV.)

It is beyond the possibility of controversy, that these series have existed, that they have originated in simplicity and have resulted in complication; and the further induction must be drawn, that the process of succession has been toward greater effectiveness of mechanical work. There are also cases of degradation, as in the growing deficiency in dentition in man. There is no doubt that a large number of people are now losing their wisdom-teeth in both jaws.

We are now brought to the question of the relations which mind bears to these principles. The question as to the nature of mind is not so complex as it might seem. There is a great deal of it, to be sure; but on examination it resolves itself into a few ultimate forms. An analysis reduces it to a few principal types or departments—the departments of the intelligence and of the emotions (with their primary simpler forms, likes and dislikes), and the will, if such there be. These three groups, proposed by Kant, are well known, and are adopted by many metaphysicians; and they stand the scrutiny of modern science as applied to both men and the lower animals. But the question of the material of the mind, the original raw stuff out of which mind was made, is one which is claiming attention now from biologists, as it always has

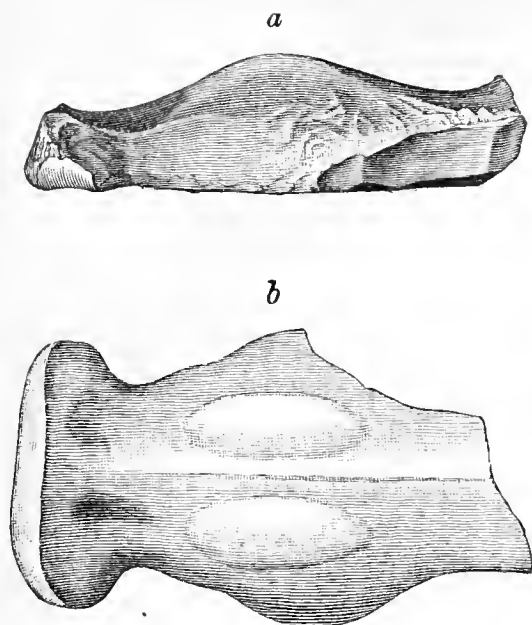

FIG. 1.

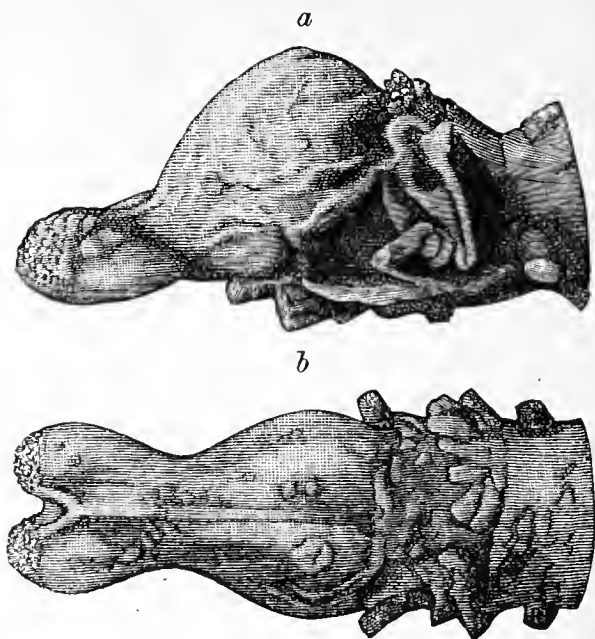

FIG. 2.

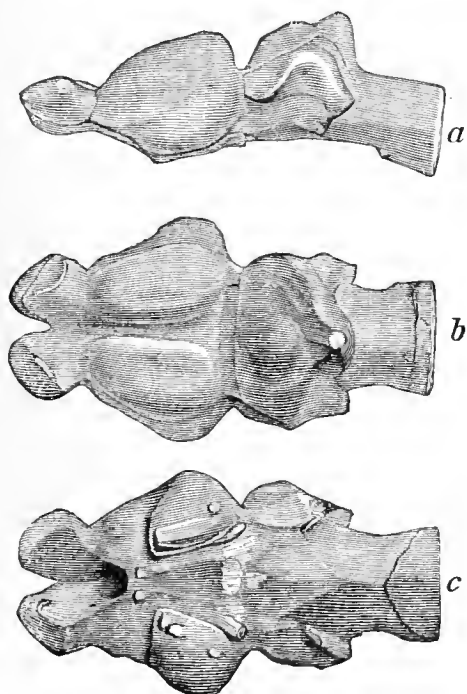

FIG. 3.

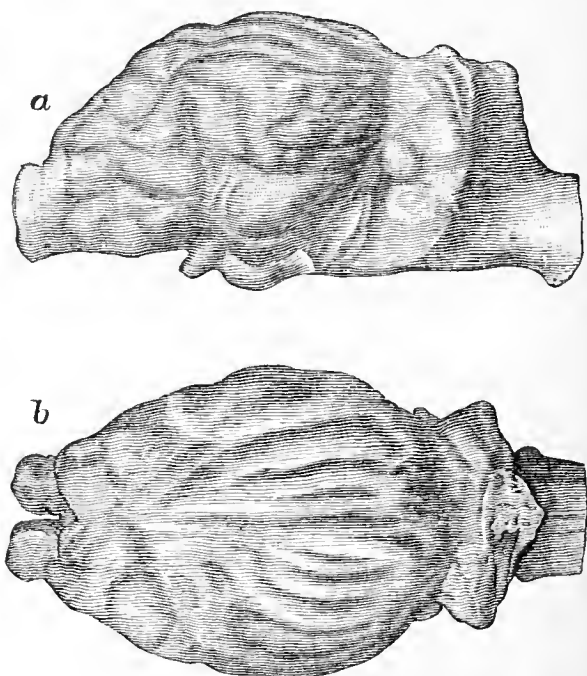

FIG. 4.

FIGURES OF CASTS OF BRAIN-CHAMBERS OF EXTINCT MAMMALIA.

Fig. 1, *Periptychus rhabdodon*, east of roof of brain case, showing middle-brain hemispheres and part of olfactory lobes, natural size. Original; from Puerco bed of New Mexico. Fig. 2, *Uintatherium mirabile*, one third natural size, from Marsh. From Bridger bed of Wyoming. Fig. 3, *Phenacodus primævus*, one half natural size. Original; from Wasatch bed of Wyoming. Fig. 4, *Procamelus occidentalis*, one half natural size. Original; from Loup Fork bed of New Mexico. Figs. a, profile; b, above; c, below.

done from physiologists proper, and physicians. This is sensibility, mere simple sensibility, unmodified sensation, or consciousness. Sensibility, in connection with memory, is sufficient for the accomplishment of wonderful results. It is only necessary to impress the sensibility with the stimuli which this world affords, whether from the outside or the inside, to have the record made, and to have the record kept. Among wonderful things this is perhaps the most wonderful : that a given form of matter should be able to retain a record of events, a record which is made during a greater or less degree of sensibility ; which is retained in a state of insensibility ; and is finally returned to the sensibility by some curious process of adhesion, as the results of impresses which are found on the material tissue concerned.

And these simple elements of mind are found in animals. No zoölogist who has perception or honesty, nor any farmer or breeder, nor any person who has charge of animals in any way, can deny sensibility to all the lower animals at times. The great stumbling-block in the way of the thinker in all this field, is the great evanescence of this sensibility ; the great ease with which we dissipate it. The readiness with which we can deprive a fellow-being of his sense is a stumbling-block in more ways than one. While it is a question of the greatest difficulty, nevertheless, like other departments of nature, doubtless it will ultimately be explained by the researches of physiologists. I only need to call attention to consciousness as an important factor in evolution.

We now approach the question of the origin of organic machines with fresh resources. Did the consciousness of the animal find his structure made ready to hand, or did he, under the dire stimuli of necessity, produce through ages these modifications in his own structure ? We are told by some of our friends that law implies a lawgiver, that evolution implies an evolver : the next question is, Where is the lawgiver ? where is the evolver ? where are they located ? This question is best answered, as it appears to me, as follows. In the first place, I may say, it is distinctly proved in some directions, that the constant applications of force or motion in the form of strains, in the form of impacts and blows, upon any given part of the animal organism, do not fail to produce results in change of structure. I believe the changes in the ungulates, to which I have called your attention, are the result of strains and impacts, precisely as I have shown you the manner of the fracture of the vertebral column of the primitive

vertebrates of the Permian period. This would require long discussion to render clear ; nevertheless, I venture to make the assertion that this series of structures is the result of definite and distinct organic forces, directed to special ends. We have yet to get at the conflicting forces which have produced the results we see. Mechanical evolution will give us a good deal to do for some time to come. Of course, if motion has had any effect in modifying structure, it behooves us to investigate those conditions which give origin to motion in animals. First in order come the sensibilities of the animal, which we have traced to simple consciousness ; and stimuli, upon notice of which he immediately begins to move. The primary stimulus of all kinds of motion is necessarily touch. If a stone falls upon the tail of some animal which has a tail, he immediately gets out of that vicinity. If a jelly-fish with a stinging apparatus runs across an eel which has no scales, the eel promptly moves. External applications of unpleasant bodies will always cause an animal to change his location. Then he is constantly assaulted by the dire enemy of beasts, hunger, an instinct which is evidently universal, to judge from the actions of animals. This seems to have fashioned, in large part, all forms of life from the least to the greatest, from the most unorganized to the most complex. Each exercised itself for the purpose of filling its stomach with protoplasm. Then come the stimuli which appeal to a sense allied to that of touch, changes of temperature. No animals like to be too cold or too hot ; and when the temperature is disagreeable, the tendency is to go away from that locality. Among primary instincts must be included that of reproduction. After that comes the sensation of resistance, or, carried to a high degree, of anger : when an animal's interests are interfered with, its movements restricted, the most energetic displays are prompted. So, you see, it is a matter of necessity that mental phenomena lie at the back of evolution, provided always that the connecting link of the argument—that motion has ever affected structure—be true. That is a point which, of course, admits of much discussion. I have placed myself on the affirmative side of that question ; and, if I live long enough, I expect to see it absolutely demonstrated.

Of course the development of mind becomes possible under such circumstances. It is not like a man lifting himself up by his boots, which it would be were there no such thing as memory. But with that memory which accumulates, which formulates, first

habits and then structures, especially in the soft, delicate nervous tissue, the development of the function of the mind, as well as the machinery of the mind, becomes perfectly possible. We develop our intellect through the accumulation of exact facts; through the collation of pure truth, no matter whether it be a humble kind of truth—as the knowledge of the changes of the seasons, which induces some animals to lay up the winter's store; whether it be knowledge of the fact that the sting of the bee is very disagreeable; or knowledge of the fact (of which the wild ox, no doubt, is thoroughly aware) that the teeth of the wolf are not pleasant to come in contact with; or whether it be the complex knowledge of man. When the cerebral matter has become larger and more complex, it receives and retains a much greater number of impressions, and the animal becomes a more highly educated being.

As regards the department of emotions or passions, they are also much stimulated by the environment. Animals which live in a state of constant strife, naturally have their antagonistic passions much developed; while amiable, sympathetic sentiments are better and more largely produced by peace-loving animals. Thus it is that the various departments of the mind have the beautiful results which we now find in the human species.

There are some departments of the mind which some of our friends decline to admit having had such an origin. The moral faculty, for instance, is excepted by many from this series. But the reasons why they object to its production in this way are, to my mind, not valid. The development of the moral faculty, which is essentially the sense of justice, appears to them not to fall within the scope of a theory of descent or of evolution. It consists of two parts. First is the sentiment of benevolence, or of sympathy with mankind, which gives us the desire to treat them as they should be treated. It is not sufficient for justice that it is unmixed mercy or benevolence, which is sometimes very injurious, and very often misplaced. It requires, in the second place, the criticism of the judgment, of the mature intellect, of the rational faculty, to enable the possessor to dispose of his sentiments in the proper manner. The combination of rational discrimination and judgment, with benevolence, constitutes the sense of justice, which has been derived, no doubt, as a summary of the development of those two departments of the mind—the emotions and the intellect.

It is said that a sense of justice could not be derived from no sense of justice ; that it could not have been derived from the state of things which we find in the animals, because no animal is known to exhibit real justice ; and that objection is valid as far as it goes. I suspect that no animal has been observed to show a true sense of justice. That they show sympathy and kindness, there is no question ; but when it comes to real justice, they do not display it. But do all men display justice ? Do all men *understand* justice ? I am very sure not. There are a good many men in civilized communities, and there are many tribes, who do not know what justice is. It does not exist as a part of every mental constitution. I never lived among the Bushmen, and do not know exactly what their mental constitution is ; but in a general way the justice of savages is restricted to the very smallest possible circle—that of their tribe or of their own family. There is a class of people who do not understand justice. I do not refer to people who know what right is, and do not do it ; but to the primitive state of moral character, in which, as in children, true justice is unknown. I call attention to the fact, because some of our friends have been very much afraid that the demonstration of the law of evolution, physical and metaphysical, would result in danger to society. I suspect not. The mode in which I understand this question appears to me to be beneficial to society, rather than injurious ; and I therefore take the liberty of appending this part of the subject to its more material aspect.

I refer to another topic, that is to the nature of life, and the physical basis of life. The word “life” is so complex that it is necessary to define it, and so to define it away that really the word “life” does not retain its usual definition. Many phenomena of life are chemical, physical, mechanical. We have to remove all these from consideration, because they come within the ordinary laws of mechanical forces ; but we have a few things left which are of a different character. One is the law of growth, which is displayed in the processes of embryonic succession ; secondly, the wonderful phenomena of sensibility. Those two things we have not yet reduced to any identity with the ordinary laws of force, though we know of their dynamic equivalency. In the phenomena of embryology the phenomena of evolution are repeated, only concentrated in the early stages through which animals have to pass. So whatever explains the general phenomena of evolution explains the phenomena of embryology.

What is the nature of physical sensibility? In this planet, it is found residing only in one form of matter, which has a slightly varied chemical constitution, namely, protoplasm, so called from a physical standpoint. Now, this world, as you all know, has passed through many changes of temperature. Its early periods, it is probable, were so very hot that protoplasm had a very poor chance. Again, can we assume for a moment that this little speck in the great universe is the only seat of life? I suppose scarcely any scientific man will venture to do so. If, therefore, life exists in other planets, worlds, and systems, does it necessarily occupy bodies of protoplasm in those different, remote spheres? It would be a great assumption. It is altogether improbable. The certainty is, that in those planets which are in proximity to the sun's heat there could be no protoplasm. Protoplasm in the remote planets would be a hard mineral, and near the sun it would be dissipated into its component gases. So that, if life be found in other parts of this universe, it must reside in some different kind of material. It is extremely probable that the physical conditions that reside in protoplasm might be found in other kinds of matter. It is in its chemical inertness, and in its physical constitution, that its adaptation to life resides; and the physical constitution necessary for the sustentation of life may be well supposed to exist in matter in other parts of the universe. I only say the door is open and not closed: any one who asserts that life can not exist in any other material basis than protoplasm is assuming more than the world of science will permit him to assume. And that it is confined to this single planet, among the great systems of the universe—that assumption will not for a moment be allowed. Therefore the subject is one which allows us a free field for future investigation: it is by no means closed in the most important laws which it presents to the rational thinker. I hope, also, if the evidence in favor of this hypothesis of the creation of living forms be regarded as true, that no one will find in it any ground for any very serious modification of existing ideas on the great questions of right and wrong, which have been long since known by men as a result of experience, and without any other scientific demonstration whatsoever.

XI.

ON THE EVOLUTION OF THE VERTEBRATA, PROGRESSIVE AND RETROGRESSIVE.

I. PRELIMINARY.

IN attempting to ascertain the course of evolution of the Vertebrata, and to construct phylogenetic diagrams which shall express this history, among the difficulties arising from deficient information one is especially prominent. As is well known, there are many types in all the orders of the Vertebrata which present us with rudimentary organs, as rudimental digits, feet or limbs, rudimental fins, teeth, and wings. There is scarcely an organ or part which is not somewhere in a rudimental and more or less useless condition. The difficulty which these cases present is, simply, whether they be persistent primitive conditions, to be regarded as ancestral types which have survived to the present time, or whether, on the other hand, they be results of a process of degeneration, and therefore of comparatively modern origin. The question, in brief, is, whether these creatures presenting these features be primitive ancestors or degenerate descendants.

In the first place, let us define the meaning of the word degenerate. This must be done first from a structural or anatomical standpoint. Degeneracy may be defined as a loss of parts without corresponding development of other parts. All animals are degenerate in some respect or another, as, for instance, the Mammalia in the small size of the pineal gland and of the coracoid bone; so that degeneracy, as a whole, can only be affirmed where the sum of the subtractions is greater than the sum of the additions. Function of the parts must, however, be consulted in this matter. We naturally regard sensibility as the highest of animal functions, and mind as the highest form of sensibility. Therefore development of organs of sensibility and sense and mind, constitutes a better claim of progress than development of stomach or of skin. Since motion is under the direction of sensibility,

organs of movement have much to do with the question. When perfection in this respect conflicts with perfection of brain, in evidence of position, we naturally give the preference to the latter in deciding. Thus the ruminating mammals are much superior to man in the structure of their feet, teeth, and stomach, yet we properly assign the higher position to the Quadrumana and to man, on account of the superior complication of their brain-structure.

Paleontology has proved,* what had been already surmised, that the development of animal organisms has been on lines of increasing specialization of parts. That is, in lines of increasingly perfect adaptations of structures to ends, or functions. In certain series of animals we witness steadily increasing perfection of mechanisms of the limbs for running; in others for digging; in others for flying. In the teeth we find increasing perfection of machines for grinding, for cutting, or for seizing. In the brain the specialization has evidently been toward increased acuteness of perception, increased energy of action, and increased intelligence. Specialization does not, however, necessarily imply progressive development. Adaptation may be to a parasitic or a sessile mode of life. Such adaptation is often displayed in a very special modification of parts, as in the anterior limbs of some of the parasitic Crustacea; in the mouth parts of some Arachnida; in the feet of the sloth, and in the jaws of the ant-eaters.

Embryology has furnished, and will furnish, many important hints and demonstrations as to the true meaning of the rudimentary condition or absence of parts, and thus indicate the phylogenetic connections of animals. Thus the origin of the Tunicata from primitive vertebrate-like forms would probably never have been suspected but for embryological studies; and the origin of the very peculiar order of Rotifera has been explained in like manner. But embryology has its limitations, for the transitional characters presented by embryos are only partially of the nature of a record of the structures which belonged to their ancestors in successive geological ages, and are frequently special adaptations to the necessities of their embryonic life. Such are the statoblasts which are present in fresh-water sponges and Polyzoa, and wanting in the marine forms; and the allantois and placenta of

* Cfr. "On the Evidence for Evolution in the History of the Extinct Mammalia," "Proc. Amer. Assoc. Adv. Sciences" for 1883.

Vertebrata. In a number of groups the embryo seems to have been more susceptible to the influence of the environment than the adults.* It results that in many cases the phylogeny can only be determined by the discovery and investigation of the ancestors themselves, as they are preserved in the crust of the earth. In all cases this discovery confirms and establishes such definite conclusions as may be derived from embryology. It is also clear that on the discovery of phylogenetic series it becomes at once possible to determine the nature of defective types. It becomes possible to ascertain whether their rudimental parts represent the beginnings of organs, or whether they are the result of a process of degeneration of organs once well developed.

A great deal of light has been happily thrown on this question, as regards the Vertebrata, by the recent work done in North American paleontology. The lines of descent of many of the minor groups have been positively determined, and the phylogenetic connections of most of the primary divisions or classes have been made out. The result of these investigations has been to

* A remarkable instance of this state of things appears in the history of the evolution of the insects. It is quite impossible to understand this history without believing that the larval and pupal states of the highest insects are the results of a process of degeneracy which has affected the middle periods of growth but not the mature results. The earliest insects are the Orthoptera, which have active aggressive larvæ and pupæ, undergoing the least changes in their metamorphosis (Ametabola), and never getting beyond the primitive mandibulate condition at the end. The metamorphosis of the jawed Neuroptera is little more marked, and they are one of the oldest orders.

The highest orders with jaws undergo a marked metamorphosis (Coleoptera, Hymenoptera), the Hymenoptera even requiring artificial intervention in some instances to make it successful. Finally, the most specialized orders, the suctorial Diptera and Lepidoptera, especially the latter, present us with very unprotected more or less parasitic stages, both active and inactive. These animals have evidently degenerated, but not so as to prevent their completing a metamorphosis necessary for purposes of reproduction. As is well known, many imagines (Saturniidae, Cæstridae) can perform no other function, and soon die, while in some Diptera the incomplete larvæ themselves reproduce, so that the metamorphosis is never completed.

This history is parallel to that proposed by Dohrn to account for the origin of the *Ammocetes* larval stage of the Marsipobranchii. He supposes this form to be more degenerate than its probable ancestral type in the ancestral line of the Vertebrata, as it is inferior to its own adult. An inactive life in mud is supposed by Dohrn to have been the effective cause. An inactive life on the leaves of plants, or in dead carcasses, has probably been the cause of the same phenomenon in the Lepidoptera and Diptera.

prove that the evolution of the Vertebrata has proceeded not only on lines of acceleration, but, to a much greater extent than has been heretofore suspected, on lines of retardation.* That is, that evolution has been not only progressive, but at times retrogressive. This is entirely in accord with the views derived by Dohrn from embryology,† who, however, wrote only of the origin of the Vertebrata as a whole and not of its divisions, excepting only the Leptocardii and Marsipobranchii, that is, of the sand-lance and the lampreys and hags. The demonstration of such relations for the higher Vertebrata is now done nearly for the first time.‡

Omitting from consideration the two classes above mentioned, whose remains have not yet been certainly found in a fossil state, there remain the following: the Pisces, Batrachia, Reptilia, Aves, and Mammalia.

The Mammalia have been traced to the theromorphous reptiles through the Monotremata. The birds, some of them at least, appear to have been derived from the Dinosaurian reptiles. The reptiles, in their primary representative order, the Theromorpha, have been probably derived from the rhachitomous Batrachia.# The Batrachia have originated from the subclass of fishes, the Dipnoi, though not from any known form. I have shown that the true fishes or Teleostomi have descended from an order of sharks,|| the Ichthyotomi, which possess characters of the Dipnoi also. The origin of the sharks remains entirely obscure, as does also that of the Pisces as a whole. Dohrn believes the Marsipo-

* See "Origin of Genera," E. D. Cope, Philadelphia, 1868, where these terms are introduced.

† See "Der Ursprung der Wirbelthiere u. d. Princip des Functionwechsels," Leipsic, 1875.

‡ "On the Phylogeny of the Vertebrata," Cope, "Amer. Naturalist," Dec., 1884. I here remark that my researches have now, as I believe, disclosed the ancestry of the mammals, the birds, the reptiles, and the true fishes, or Teleostomi, including the special phylogenies of the Batrachia and Reptilia, and some of the Mammalia. See the following references: "American Naturalist," 1884, p. 1136; "Proceedings Academy Philadelphia," 1867, p. 234; "Proceedings American Philosoph. Society," 1884, p. 585; "American Naturalist," 1884, p. 27; "Proceedings American Association for the Advancement of Science," xix, 1871, p. 233; "Proceedings American Philosophical Society," 1882, p. 447; "American Naturalist," 1884, pp. 261 and 1121; "Report U. S. Geol. Survey W. of 100th Mer.," G. M. Wheeler, 1877, iv, ii, p. 282.

Through the batrachian order Embolomeri. (Ed. 1886.)

|| "Proceedings Am. Phil. Soc.," 1884, p. 585.

branchii to have acquired its present characters by a process of degeneration. The origin of the Vertebrata is as yet entirely unknown, Kowalevsky deriving them from the Ascidians, and Semper from the Annelida. The above results I have embodied in the following phylogenetic diagram :

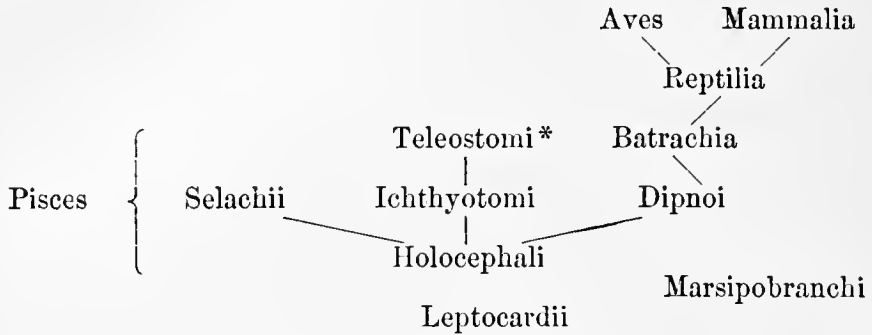

Accepting this phylogeny, it becomes possible to determine the course of development, first, of the whole series ; and, secondly, of the contents of each class taken by itself. I will first consider the direction of the evolution of the Vertebrata as a whole.

II. THE VERTEBRATE LINE.

The Vertebrata exhibit the most unmistakable gradation in the characters of the circulatory system.† It has long been the custom to define the classes by means of these characters, taken in connection with those of the skeleton. Commencing in the Leptocardii with the simple tube, we have two chambers in the Marsipobranchii and fishes ; three in the Batrachia and Reptilia ; and four in the Aves and Mammalia. The aorta-roots commence as numerous pairs of branchial arteries in the Leptocardii ; we see seven in the Marsipobranchii, five in the fishes (with number reduced in some) ; four and three in Batrachia, where they generally cease to perform branchial functions ; two and one on each side in Reptilia ; the right-hand one in birds, and the left-hand one in Mammalia. This order is clearly an ascending one throughout. It consists of, first, a transition from adaptation to an aquatic, to an aerial respiration ; and, second, an increase in the power to aerate and distribute a circulating fluid of increased quantity,

* In the original I used the name *Hypomata* for this division, but Owen's name *Teleostomi* is prior. (Ed. 1886.)

† See "Origin of Genera," 1868, p. 20, for a table of the characters of the circulatory system.

and of increased calorific capacity. In other words, the circulation passes from the cold to the hot blooded type coincidentally with the changes of structure above enumerated. The accession of a capacity to maintain a fixed temperature while that of the surrounding medium changes, is an important advance in animal economy.

The brain and nervous system also display a general progressive ascent. Leaving the brainless Leptocardii, the Marsipobranchs and fishes present us with small hemispheres, larger optic lobes, and well-developed cerebellum. The hemispheres are really larger than they appear to be, as Rabl Rückard has shown* that the supposed hemispheres are only corpora striata. But the superior walls are membranous, and support on their internal side only a layer of epithelial cells, as in the embryos of other Vertebrata, instead of the gray substance. So that, although we find that the cerebellum is really smaller in the Batrachia and most Reptilia than in the fishes, the better development of the hemispheres in the former gives them the pre-eminence. The Elasmobranchii show themselves superior to many of the fishes in the large size of their corpora restiformia and cerebellum. The Reptilia constitute an advance on the Batrachia. In the latter the optic thalami are, with some exceptions, of greater diameter than the hemispheres, while the reverse is generally true of the reptiles. The crocodiles display much superiority over the other reptiles in the larger cerebellum, with rudimental lateral lobes. The great development of the hemispheres in birds is well known, while the general superiority of the brain of the living Mammalia over all other vertebrates is admitted.

The consideration of the successive relations of the skeleton in the classes of vertebrates embraces, of course, only the characters which distinguish those classes. These are not numerous. They embrace the structure of the axis of the skull; of the ear-bones; of the suspensors of the lower jaw; of the scapular arch and anterior limb, and of the pelvic arch and posterior limb. Other characters are numerous, but do not enter into consideration at this time.

The persistence of the primitive cartilage in any part of the skeleton is, embryologically speaking, a mark of inferiority.

* "Biologisches Centralblatt," 1884, p. 449.

From a physiological or functional standpoint it has the same significance, since it is far less effective both for support and for movement than is the segmented osseous skeleton. That this is a prevalent condition of the lower Vertebrata is well known. The bony fishes and Batrachia have but little of the primitive cartilage remaining, and the quantity is still more reduced in the higher classes. Systematically, then, the vertebrate series is in this respect an ascending one. The Leptocardii are membranous; the Marsipobranchii and most of the Elasmobranchii cartilaginous; the other Pisces and the Batrachia have the basiscranial axis cartilaginous, so that it is not until the Reptilia are reached that we have osseous sphenoid and presphenoid bones, such as characterize the birds and mammals. The vertebral column follows more or less inexactly the history of the base of the skull, but its characters do not define the classes.

As regards the suspensor of the lower jaw, the scale is in the main ascending. We witness a gradual change in the segmentation of the mandibular visceral arch of the skull, which clearly has for its object such a concentration of the parts as will produce the greatest effectiveness of the biting function. This is accomplished by reducing the number of the segments, so as to bring the resistance of the teeth nearer and nearer to the power, that is, the masseter and related muscles, and their base of attachment, the brain-case. This is seen in bony Vertebrates in the reduction of the segments between the lower jaw proper and the skull, from four to none. In the fishes we have the hyomandibular, the symplectic, the inferior quadrate, and the articular. In the Batrachia, reptiles and birds, we have the quadrate and articular only, while in the Mammalia these elements also are wanting.

The examination of the pectoral and pelvic arches reveals a successive modification of the adaptation of the parts to the mechanical needs of the limbs. In this regard the air-breathing types display wide diversity from the gill-bearing types or fishes. In the latter, the lateral elements unite below without the intervention of a median element or sternum, while in the former the sternum, or parts of it, is generally present. Either arrangement is susceptible of much mechanical strength, as witness the Siluroid fishes on the one hand, and the mole on the other. The numerous segments of the fishes' pectoral arch must, however, be an element of weakness, so that from a mechanical standpoint it must take the lowest place. The presence of sternal elements,

with both clavicle, procoracoid, and coracoid bones on each side, gives the Reptilia the highest place for mechanical strength. The loss of the coracoid seen in the tailed Batrachia, and loss of coracoid and procoracoid in the Mammalia, constitute an element of weakness. The line is not then one of uniform ascent in this respect.

The absence of pelvis, or its extremely rudimental condition in fishes, places them at the foot of the line in this respect. The forward extension of the ilium in some Batrachia and in the Mammalia, is to be compared with its backward direction in Reptilia, and its extension both ways in the birds. These conditions are all derived by descent from a strictly intermediate position in the Batrachia and Reptilia of the Permian epoch. The anterior direction must be regarded as having the mechanical advantage over the posterior direction, since it shortens the vertebral column and brings the posterior nearer to the anterior feet. The prevalence of the latter condition in the Mammalia enables them to stand clear of the ground, while the Reptilia move with the abdomen resting upon it. As regards the inferior arches of the pelvis, the Mammalia have the advantage again, in the strong bony median symphysis connecting the ischium and pubis.* This character, universal among the land Vertebrata of the Permian epoch, has been lost by the modern Reptilia, and birds, and is retained only by the Mammalia. So the lines, excepting the mammalian, have *degenerated* in every direction in the characters of the pelvis.

The limbs of the Pisces are as well adapted to their environment as are those of the land Vertebrata; but, from an embryological standpoint, their structure is inferior. The primitive rays are less modified in the fin than in the limb; and limbs themselves display a constantly increasing differentiation of parts, commencing with the Batrachia and ending with the Mammalia. The details of these modifications belong to the history of the contents of the classes, however, rather than to the succession of the Vertebrata as a whole.

In review, it may be said that a comparison of the characters which define the classes of the Vertebrates shows that this branch of the animal kingdom has made with the ages successive steps of progress from lower to higher conditions. This progress has not been without exception, since, as regards the construction of

* This is an advantage as a protection during gestation.

the scapular arch, the Mammalia have retrograded from the reptilian standard as a whole.

In subsequent pages I shall take up the lines of the classes separately.

III. THE LINE OF THE UROCHORDA.

Embryological evidence leads us to anticipate that the primitive Vertebrata possessed nothing representative of the vertebrate skeleton beyond a chorda dorsalis. Above this axis should lie the nervous chord, and below it the nutritive and reproductive systems and their appendages. Such a type we have in its simplest form in the Branchiostoma, the representative of the division of the Acrania. In the animals of this division the mouth and anus have the usual vertebrate position, at opposite ends of the body-cavity. The Tunicata (formerly referred to the Mollusca) are now known to present a still more primitive type of Vertebrata, to which the name of Urochorda has been given. These curious, frequently sessile creatures, have a vertebrate structure during the larval stage, which they ultimately lose. They have the necessary chorda, and nervous axis with a brain, and a cerebral eye. They have at this time a tail, and are free-swimming; a peculiarity which a few of them retain throughout life (Appendicularia).* They differ from the Acrania in the positions of the extremities of the alimentary canal. The mouth is on the top of the anterior end of the animal, and is supposed by some anatomists to represent an open extremity of the pineal gland of other Vertebrata; while the tract represented by this body, the third ventricle of the brain, and the pituitary body of the Craniata, are the remains of the primitive œsophagus of the Urochorda. The anus in the adult tunicates is either dorsal, or it opens into the body-cavity, as in the young larvæ. In Appendicularia it is ventral (Gegenbaur).

The history of the Tunicata can not be traced by paleontologists as yet, owing to the absence of hard parts in their structure. The evidence of embryology has, however, convinced phylogenists that the ancestors of this class resembled their larvæ, and that they have as a whole undergone a remarkable degeneracy. They have passed from an active, free life to a sessile one, and have lost the characters which pertain to the life of vertebrates generally.

It was to have been anticipated, however, that all of these an-

* See Lankester on "Degeneration," "Nature Series," 1880.

cestral Tunicata did not undergo this degenerative metamorphosis, for it is to such types that we must look for the ancestors of the other Vertebrata, the Acrania and the Craniata. And here paleontology steps in and throws new light on the question. I have pointed out briefly, in the "American Naturalist,"* that a second order must be added to the Urochorda, viz., the Antiarcha, in which the anus presents the same position as in the Acrania, at the posterior end of the body, while an orifice of the upper surface represents the mouth of the Tunicata. To this order is to be referred the family of the Pterichthyidæ, of which the typical genus,

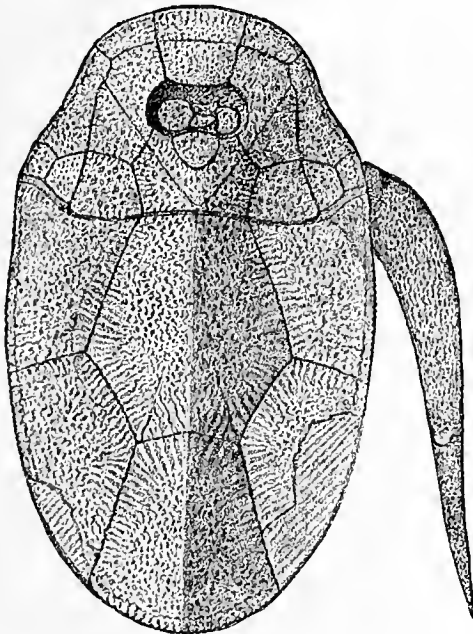

FIG. 62.

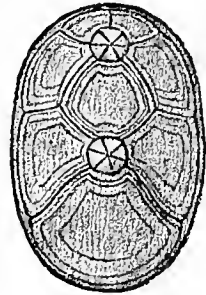

FIG. 63.

Fig. 62. *Bothriolepis canadensis* Whiteaves, from above, half size of a small specimen. The valve of the dorsal mouth, or notostome, is broken. Fig. 63. *Chelyosoma maclovianum* Brod. & Sow., $\frac{1}{3}$ natural size, from Point Barrow, Alaska.

Pterichthys, is a well-known form of the Devonian period. This genus retained its tail, which was the cause, in connection with the presence of lateral fin-like appendages, of its having been supposed to be a fish, by Agassiz, Hugh Miller, and others. It is possible that the American *Bothriolepis canadensis* lost its tail, as in the majority of Urochorda. The tunicate which approaches nearest to the Antiarcha is the Arctic *Chelyosoma*.

From the Antiarcha to the Acrania and Craniata, then, the line is an ascending one.

* March, 1885, p. 289.

IV. THE LINE OF THE PISCES.

The fishes form various series and subseries, and the tracing of all of them is not yet practicable, owing to the deficiency in our knowledge of the earliest or ancestral forms. Thus the origins of the four subclasses, Holocephali, Dipnoi, Elasmobranchii, and Teleostomi, are lost in the obscurity of the early Palæozoic ages.

A comparison of the four subclasses just named shows that they are related in pairs. The Holocephali and Dipnoi have no distinct suspensory segment for the lower jaw, while the Elasmobranchii and Hyopomata have such a separate element. The latter, therefore, present one step in the direction of complication beyond the former; but whether the one type is descended from the other, or whether both came from a common ancestor or not, is unknown. If one type be derived from the other, it is not certain which is ancestor, and whether the process has been one of advance or retrogression. The fauna of the Permian epoch throws some light on the relations of these subclasses in other respects. The order of the Ichthyotomi,* while belonging technically to the Elasmobranchi, presents characters of both the Dipnoi and the Teleostomi. It is so near to the Dipnoi in the characters of the skull that nothing save the presence of a free suspensor of the lower jaw prevents its entering that subclass. It indicates that the one of these divisions is descended from the other, or both from a common division which may well be the group Ichthyotomi itself. In case the Elasmobranchi have descended from the Ichthyotomi, they have undergone degeneracy, as the Ichthyotomi have a higher degree of ossification and differentiation of the bones of the skull. If they descended from a purely cartilaginous type of Dipnoi, they have advanced, in the addition of the free hyomandibular. If the Dipnoi have descended from either division, they have retrograded, in the loss of the free hyomandibular. As regards the Teleostomi, we have a clear advance over the other subclasses in the presence of the maxillary arch and the opercular apparatus.

Too little is known of the history of the subclasses, excepting the Teleostomi, for us to be able to say much of the direction of

* See "Palæontological Bulletin," No. 33, E. D. Cope, 1884, p. 572, on the genus *Didymodus*.

the descent of their contained orders. On the sharks some light is shed by the discovery of the genus *Chlamydoselachus* Garman,* which is apparently nearly related to the Cladodonts of the Devonian seas. This genus has more numerous branchial slits than all but two of the genera of existing sharks, and it differs from all but these two in having a more perfect articulation between the tooth-bearing bones and the cranium. Of the Teleostomi a much clearer history is accessible. It has three primary divisions or tribes which differ solely in the structure of the supports of the fins. In the first division, the Crossopterygia, the anterior limbs have numerous basilar bones which are supported on a peduncle of axial bones. The posterior limbs are similar. In the second division, or Chondrostei (the sturgeons, etc.), the posterior limb remains the same, while the anterior limbs have undergone a great abbreviation in the loss of the axial bones and the reduction of the number and length of the basilar bones. In the third group, or Actinopteri,† both limbs have undergone reduction, the basilar bones in the posterior fin being almost all atrophied, while those of the fore limb are much reduced in number.

The phylogeny of these tribes is not easy to make out at present. The descent has been, no doubt, in the order named in time, but the starting-point is yet uncertain. Thus the Chondrostei appear later in time than either of the other tribes, a history which probably only represents our ignorance. The characters of the genus *Crossopholis* Cope, from the American Eocene, strongly suggest that the existing forms have descended from scaled ancestors. The Crossopterygian fore limb, with its arm-like axis, tells of the origin of the first limbed vertebrates, the Batrachia, whose skull-structure, however, only permits their derivation from the Dipnoi or Holocephali. As the former subclass has the Crossopterygian fin-structure, we can safely regard them as the ancestors of the Batrachia, while the Crossopterygia are a side-line from a similar type, probably the Ichthyotomi, because these have a free suspensor of the lower jaw. But of the structure of the fins of the Ichthyotomi unfortunately we know nothing. If this position be true, then the successive derivation of the Chondrostei and the Teleostomi in one line is rendered probable. The modification of structure has consisted in the contraction of the

* "Proceedings American Assoc. Adv. Sci.," 1884.

† Partly agrees with the Teleostei of Müller, but includes many of his Ganoidea.

supporting elements of the pectoral and ventral fins by the reduction of their numbers and length. According to paleontological history, however, the tribe of Teleostomi with most contracted fins, Actinopteri, appeared in the Coal Measures (Paleoniscidæ), or very soon after the Crossopterygia in the Devonian.

The descent of the fishes in general has witnessed, then, a contraction of the limbs to a very small compass, and their substitution by a system of accessory radii. This has been an ever-widening divergence from the type of the higher Vertebrata, and from this standpoint, and also a view of the "loss of parts without complementary addition of other parts," may be regarded as a process of degradation.

Taking up the great division of the Actinopteri, which embraces most of the species of living fishes, we can trace the direction of descent largely by reference to their systematic relations when we have no fossils to guide us.

The three subtribes adopted by Jordan represent three series of the true fishes which indicate lines of descent. The Holostei include the remainder of the old ganoids after the subtraction of the Crossopterygia and the Chondrostei. They resemble these forms in the muscular bulbus arteriosus of the heart and in the chiasm of the optic nerves. Both of these characters are complexities which the two other divisions do not possess, and which, as descendants coming later in time, must be regarded as inferior, and therefore to that extent degenerate. Of these divisions the Physostomi approach nearest the Holostei, and are indeed not distinctly definable without exceptions. The third division, or Physoclysti, shows a marked advance beyond the others in: (1) the obliteration of the primitive trachea, or ductus pneumaticus, which connects the swim-bladder and œsophagus; (2) the advance of the ventral fins from the abdomen forward to the throat; (3) the separation of the parietal bones by the supraoccipital; (4) the presence of numerous spinous rays in the fins; and (5) the roughening of the edges of the scales, forming the ctenoid type. There are more or less numerous exceptions to all of these characters. The changes are all further divergencies from the other vertebrate classes, or away from the general line of ascent of the vertebrate series taken as a whole. The end gained is specialization; but whether the series can be called either distinctively progressive or retrogressive, is not so clear. The development of osseous spines, rough scales, and other weapons of defense, together

with the generally superior energy and tone which prevail among the Physoclysti, characterize them as superior to the Physostomi, but their departure from the ascending line of the Vertebrata has another appearance.

The descent of the Physoclystous fishes has probably been from Holostean ancestors, both with and without the intervention of Physostomous forms. This is indicated by increase in the number of basilar bones in the fins of families which have pectoral ventral fins, as in the extinct genus *Dorypterus*.*

The Physostomi display three or four distinct lines of descent. The simplest type is represented by the order Isospondyli, and paleontology indicates clearly that this order is also the oldest, as it dates from the Trias at least. In one line the anterior dorsal vertebræ have become complicated, and form an interlocking mass which is intimately connected with the sense of hearing. This series commences with the Characinidæ, passes through the Cyprinidæ, and ends with the Siluridæ. The arrangements for audition constitute a superadded complication, and to these are added in the Siluroids defensive spines and armor. Some of this order, however, are distinctly degenerate, as the soft purblind *Ageniosus*, and the parasitic *Stegophilus* and *Vandellia*, which are nearly blind, without weapons, and with greatly reduced fins.

The next line (the Haplomi, pike, etc.) loses the precoracoid arch and has the parietal bones separated, both characters of the Physoclysti. This group was apparently abundant during the Cretaceous period, and it may have given origin to many of the Physoclysti.

Another line also loses the precoracoid, but in other respects diverges totally from the Physoclysti and all other Physostomi. This is the line of the eels. They next lose the connection between the scapular arch and the skull, which is followed by the loss of the pectoral fin. The ventral fin disappeared sooner. The palatine bones and teeth disappear, and the suspensor of the lower jaw grows longer and loses its symplectic element. The opercular bones grow smaller, and some of them disappear. The ossification of most of the hyoid elements disappears, and some of their cartilaginous bases even vanish. These forms are the marine eels or *Colocephali*. The most extraordinary example of speciali-

* See "Proceeds. Amer. Assoc. Adv. Science," 1878, p. 297.

zation and degeneracy is seen in the abyssal eels of the family Eurypharyngidæ. Here all the degenerate features above mentioned are present in excess, and others are added, as the loss of ossification of a part of the skull, almost total obliteration of the hyoid and scapular arches, and the semi-notochordal condition of the vertebral column, etc.

The Physoclysti nearest the Physostomi have abdominal ventral fins, and belong to several orders. It is such types as these that may be supposed to have been derived directly from Holostean ancestors. They appear in the Cretaceous period (Dercetidæ), along with the types that connect with the Physostomi (Haplomi). Intermediate forms between these and typical Physoclysti occur in the Eocene (Trichophanes, Erismatopterus), showing several lines of descent. The Dercetidæ belong apparently to the order Hemibranchi, while the Eocene genera named belong apparently to the Aphododiridæ, the immediate ancestor of the highest Physoclysti, the Percomorphi. The order Hemibranchi is a series of much interest. Its members lose the membrane of their dorsal spinous fin (Gasterosteidæ), and then the fin itself (Fistularia, Pegasus). The branchial apparatus has undergone, as in the eels, successive deossification (by retardation), and this in direct relation to the degree with which the body comes to be protected by bony shields, reaching the greatest defect in the Amphisilidæ. One more downward step is seen in the next succeeding order of the Lophobranchii. The branchial hyoid apparatus is reduced to a few cartilaginous pieces, and the branchial fringes are much reduced in size. In the Hippocampidæ the caudal fin disappears and the tail becomes a prehensile organ by the aid of which the species lead a sedentary life. The mouth is much contracted and becomes the anterior orifice of a suctorial tube. This is a second line of unmistakable degeneracy among true fishes.

The Physoclysti with pectoral ventral fins present us with perhaps ten important ordinal or subordinal divisions. Until the paleontology of this series is better known, we shall have difficulty in constructing phylogenies. Some of the lines may, however, be made out. The accompanying diagram will assist in understanding them.

The Anacanthini present a general weakening of the organization in the less firmness of the osseous tissue and the frequent reduction in the size and character of the fins. The caudal ver-

tebræ are of the protocereal type. As this group does not appear early in geological time, and as it is largely represented now in the abyssal ocean fauna, there is every reason to regard it as a degenerate type.* The scyphobranch line presents a specialization of the superior pharyngeal bones, which is continued by the Haplodoci (Batrachidæ). This can not be called a degenerate line, although the fin-rays are soft. The Heterosomata (flounders) found it convenient to lie on one side, a habit which would appear to result from a want of motive energy. The fins are very inefficient organs of movement in them, and they are certainly no rivals for swift-swimming fishes in the struggle for existence, excepting as they conceal themselves. In order to see the better while unseen, the inferior eye has turned inward, i. e., upward, and finally has penetrated to the superior surface, so that both eyes are on one side. This peculiarity would be incredible if we did not know of its existence, and is an illustration of the extraordinary powers of accommodation pos-

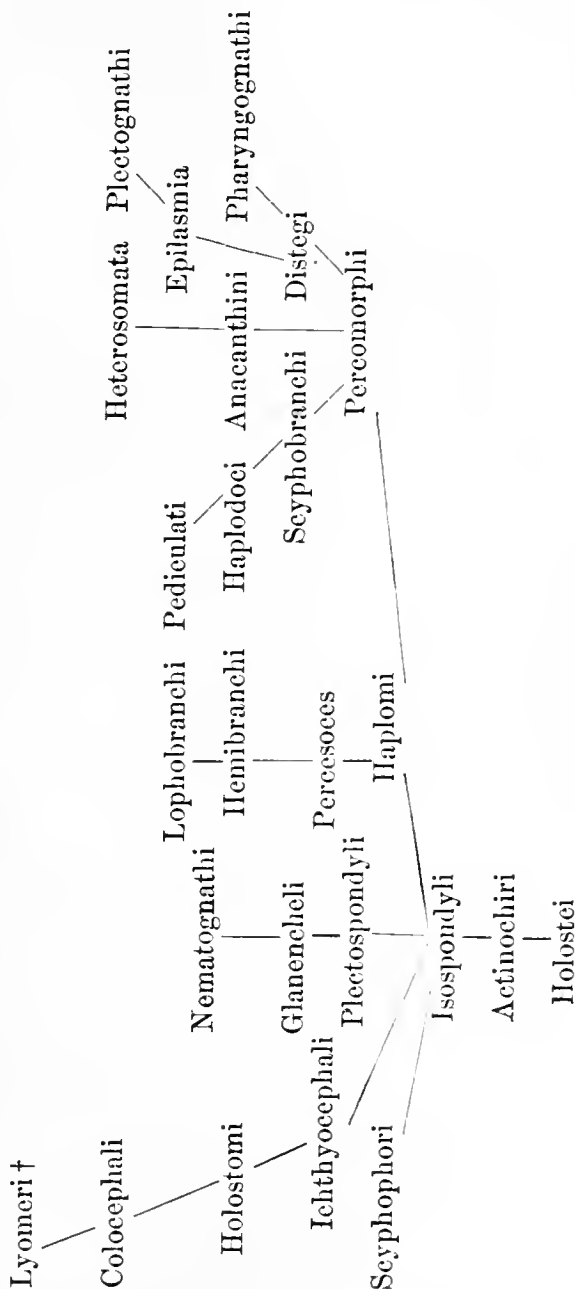

* The general characters of the deep-sea fish-fauna are those of degeneracy. (Ed. 1886.)

† This order was proposed by Gill for the Eurypharyngidæ, and is now added. (Ed. 1886.)

sessed by nature. The Heterosomata can only be considered a degenerate group.

The double bony floor of the skull of the Distegous percomorph fishes is a complication which places them at the summit of the line of true fishes. At the summit of this division must be placed the Pharyngognathi, which fill an important rôle in the economy of the tropical seas, and the fresh waters of the Southern hemisphere. By means of their powerful grinding pharyngeal apparatus they can reduce vegetable and animal food inaccessible to other fishes. The result is seen in their multifarious species and innumerable individuals decked in gorgeous colors, and often reaching considerable size. This is the royal order of fishes, and there is no reason why they should not continue to increase in importance in the present fauna.

Very different is the line of the Plectognathi. The probable ancestors of this division, the Epilasmia (*Chætodontidæ*, etc.), are also abundant in the tropical seas, and are among the most brilliantly colored of fishes. One of their peculiarities is seen in a shortening of the brain-case and prolongation of the jaws downward and forward. The utility of this arrangement is probably to enable them to procure their food from the holes and cavities of the coral reefs among which they dwell. In some of the genera the muzzle has become tubular (*Chelmo*), and is actually used as a blow-gun by which insects are secured by shooting them with drops of water. This shortening of the basiscranial axis has produced a corresponding abbreviation of the hyoid apparatus. The superior pharyngeal bones are so crowded as to have become a series of vertical plates like the leaves of a book. These characters are further developed in the Plectognathi. The brain-case is very small, the face is very elongate, and the mouth is much contracted. The bones surrounding it in each jaw are co-ossified. The axial elements (femora) of the posterior fins unite together, become very elongate, and lose the natatory portion. In one group (*Orthagoriscidæ*) the posterior part of the vertebral column is lost and the caudal fin is a nearly useless rudiment. In the *Ostraciontidæ* (which may have had a different origin, as the pharyngeal bones are not contracted) the natatory powers are much reduced, and the body is inclosed in an osseous carapace so as to be capable of very little movement. The entire order is deficient in osseous tissue, the bones being thin and weak. It is a marked case of degeneracy.

There are several evident instances of sporadic degeneracy in other orders. One of these is the case of the family of the Icosteidae, fishes from deep waters off the coast of California. Although members of the Percomorphi, the skeleton in the two genera *Icosteus* and *Icichthys* is unossified, and is perfectly flexible. Approximations to this state of things are seen in the parasitic genus *Cyclopterus*, and in the ribbon-fishes, *Trachypteridæ*.

Thus nearly all the main lines of the Physoclysti are degenerate; the exceptions are those that terminate in the *Scombridæ* (mackerel), *Serranidæ*, and *Scaridæ* (*Pharyngognathi*).

V. THE LINE OF THE BATRACHIA.

We know *Batrachia* first in the Coal Measures. They reach a great development in the Permian epoch, and are represented by large species in the Triassic period. From that time they diminish in numbers, and at the present day form an insignificant part of the vertebrate fauna of the earth. The history of their succession is told by a table of classification such as I give below:

- I. Supraoccipital, intercalary and supratemporal bones present. Propodial bones distinct.
- Vertebral centra, including atlas, segmented, one set of segments together supporting one arch.....*Rhachitomi*.
- Vertebrae segmented, the superior and inferior segments each complete, forming two centra to each arch.....*Embolomeri*.
- Vertebral centra, including atlas, not segmented, one to each arch.....*Stegocephali*.
- II. Supraoccipital and supratemporal bones wanting. Frontal and propodial bones distinct.
- a. An os intercalare.
- A palatine arch and separate caudal vertebrae.....*Protida*.
- aa. No os intercalare.
- A maxillary arch; palatine arch imperfect; nasals, premaxillaries and caudal vertebrae distinct.....*Urodela*.*
- No maxillary or palatine arches; nasals and premaxillary, also caudal vertebrae, distinct.....*Trachystomata*.
- III. Supraoccipital, intercalare and supratemporal bones wanting. Frontals and parietals connate; propodial bones and caudal vertebrae confluent. Premaxillaries distinct from nasals; no palatine arch; astragalus and calcaneum elongate, forming a distinct segment of the limb.....*Anura*.

The probable phylogeny of these orders as imperfectly indicated by paleontology is as follows:

* Probably includes the *Gymnophiona*.

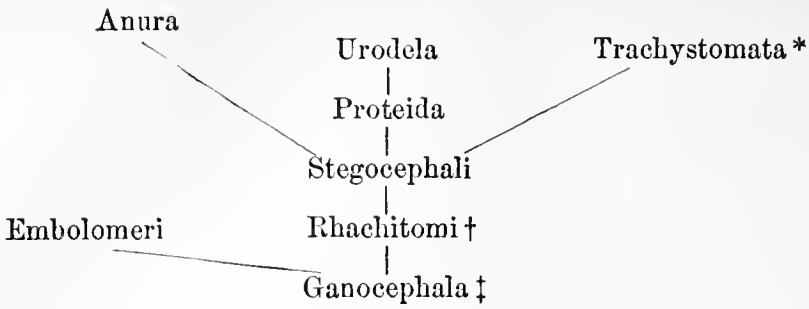

An examination of the above tables shows that there has been in the history of the Batrachian class a reduction in the number of the elements composing the skull, both by loss and by fusion with each other. It also shows that the vertebræ have passed from a notochordal state with segmented centra, to biconcave centra, and finally to ball-and-socket centra, with a great reduction of the caudal # series. It is also the fact that the earlier forms (those of the Permian epoch) show the most Mammalian characters of the tarsus and of the pelvis. The latter forms, the salamanders, show a more generalized form of carpus and tarsus and of pelvis also. In the latest forms, the Anura, the carpus and tarsus are reduced through loss of parts, except that the astragalus and calcaneum are phenomenally elongate. We have then, in the Batrachian series, a somewhat mixed kind of change; but it principally consists of concentration and consolidation of parts. The question as to whether this process is one of progression or retrogression may be answered as follows: If degeneracy consists in "the loss of parts without complementary addition of other parts," then the Batrachian line is a degenerate line. This is only partly true of the vertebral column, which presents the most primitive characters in the early, Permian, genera (Rhachitomi). If departure from the nearest approximation to the Mammalia is degeneracy, then the changes in this class come under that head. The carpus, tarsus, and scapular and pelvic arches of the Rachitomi are more Mammalian than are those of any of their successors. ||

* The Trachystomata probably came from the Urodela by a process of degeneracy. See "American Naturalist," Dec., 1885. (Ed. 1886.)

† Includes the Eryopidæ.

‡ Includes Trimerorhachidæ and Archeosauridæ; and is distinguished from the Rhachitomi only by the presence of a single and cotyloid articulation of the skull with the atlas.

This reduction extends to the dorsal series as well. (Ed. 1886.)

|| This should read, than their latest, or anurous successors. (Ed. 1886.)

There are several groups which show special marks of degeneracy. Such are the reduced maxillary bones and persistent gills of the Proteïda; the absence of the maxillary bones and the presence of gills in the Trachystomata; the loss of a pair of legs and feebleness of the remaining pair in the sirens; and the extreme reduction of the limbs in Amphiuma. Such I must also regard, with Lankester, the persistent branchiæ of the Siredons. I may add that in the brain of the Proteïd Necturus the hemispheres are relatively larger than in the Anura, which are at the end of the line.

It must be concluded, then, that in many respects the Batrachia have undergone degeneracy with the passage of time.

VI. THE REPTILIAN LINE.

As in the case of the Batrachia, the easiest way of obtaining a general view of the history of this class is by throwing their principal structural characters into a tabular form. As in the case of that class, I commence with the oldest forms and end with the latest in the order of time, which, as usual, corresponds with the order of structure. I except from this the first order, the Ichthyopterygia, which we do not know prior to the Triassic period :*

A. Extremities not differentiated in form beyond proximal segment.

I. Os quadratum immovably articulated to squamosal, etc.

Tubercular and capitular rib-articulations present and distinct. . . 1. *Ichthyopterygia*.

AA. Elements of extremities differentiated.

II. Os quadratum immovably articulated; capitular and tubercular rib-articulations distinct. Archosauria.

Pubis and ischium united, and with little or no obturator foramen; one posterior cranial arch; limbs ambulatory; a procoracoid. 2. *Theromorpha*.

Ischium and pubis distinct, the latter directed forward, backward, or downward; two posterior cranial arches; limbs ambulatory; no procoracoid

3. *Dinosauria*. †

Ischium and pubis united; two posterianal arches; anterior limbs volant

4. *Ornithosauria*.

III. Os quadratum closely united to cranial arches; but one rib-articulation. Synaptosauria.

* Generally similar to the system published by me in "Proceedings Amer. Ass. Adv. Science," xix, p. 233.

† This definition includes the Crocodilia in the Dinosauria, as it is absolutely connected with the typical Dinosaurs by the Opisthocœla (Sauropoda Marsh).

Distinct hyposternal and postabdominal bones ; ribs joining each two vertebræ, and generally forming a carapace ; one posterior cranial arch.5. *Testudinata*.

Hyposternal and postabdominal bones not distinct ; two posterior cranial arches ; ribs attached to one vertebra ; a sternum ; ? no procoracoid

6. *Rhynchocephalia*.

Hyposternal and postabdominal bones not distinct ; two posterior cranial arches ; ribs attached to one centrum ; no sternum ; * a procoracoid. .7. *Sauropytergia*.

IV. Os quadratum attached only at the proximal extremity, and more or less movable ; ribs with one head. Streptostylica. †

Brain-case membranous in front of proötic bone ; trabecula not persistent

8. *Lacertilia*.

Brain-case with osseous walls anterior to proötic ; a scapular arch and sternum

9. *Pythonomorpha*.

Brain-case with osseous walls anterior to proötic ; no scapular arch nor sternum ; trabecular grooves of sphenoid and presphenoid bones.10. *Ophidia*.

An inspection of the characters of these ten orders, and their consideration in connection with their geological history, will give a definite idea as to the character of their evolution. The history of the class, and therefore the discussion of the question, is limited in time to the period which has elapsed since the Permian epoch inclusive, for it is then that the Reptilia enter the field of our knowledge. During this period but one order of reptiles inhabited the earth, so far as now known, that of the Theromorpha. The important character and rôle of this type may be inferred from the fact that they are structurally nearer to both the Batrachia and the Mammalia than any other, but present characters which render it probable that all the other reptiles, with possibly the exception of the Ichthyopterygia, derived their being from them. The phylogeny may be thus expressed :

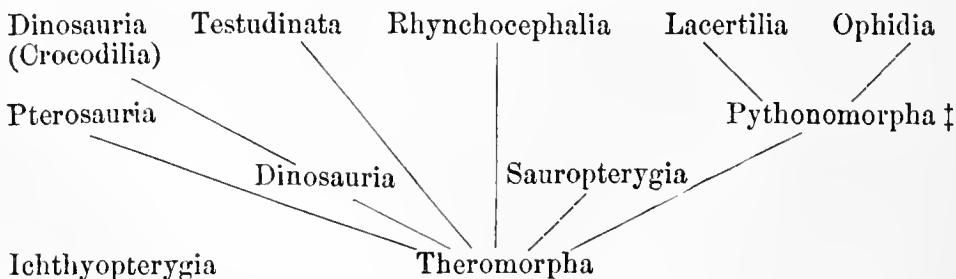

* Episternum present.

† It is quite possible that the three divisions of this head form one natural order, the Streptostylica, or Squamata.

‡ Some unknown type of this order will represent the ancestor of the Ophidia, while the Lacertilia may have come directly from the Theromorpha. (Ed. 1886.)

In the first place, this line departs with lapse of time from the primitive and ancestral order, the Theromorpha, in two respects: First, in the loss of the capitular articulation of the ribs, and, second, in the gradual elongation and final freedom of the suspensory bone of the lower jaw (the *os quadratum*). In so departing from the Theromorpha, it also departs from the mammalian type. The ribs assume the less perfect kind of attachment which the mammals only exhibit in some of the whales, and the articulation of the lower jaw loses in strength, while it gains in extensibility, as is seen in the development of the line of the eels among fishes. The end of this series, the snakes, must therefore be said to be the result of a process of creation by degeneration, and their lack of scapular arch and fore limb and usual lack of pelvic arch and hind limb, are confirmatory evidence of the truth of this view of the case.

Secondly, as regards the ossification of the anterior part of the brain-case. This is deficient in some of the Theromorpha, the ancestral order, which resemble in this, as in many other things, the contemporary Batrachia. Some of them, however (*Diadectidæ*), have the brain completely inclosed in front. The late orders mostly have the anterior walls membranous, but, in the streptostylic series at the end, the skull in the snakes becomes entirely closed in front. In this respect, then, the latter may be said to be the highest or most perfect order.

As regards the scapular arch, including the sternum, no order possesses as many elements as thoroughly articulated for the use of the anterior leg as the Permian Theromorpha, though the coracoid is of reduced size. In all the orders there is loss of parts, excepting only in the Ornithosauria and the Lacertilia. In the former the adaptation is to flying. The latter retain nearly the Theromorph type, enlarging the coracoid. An especial side development is the modification of abdominal bones into two peculiar elements to be united with the scapular arch into a plastron, seen in the Testudinata. In this part of the skeleton the orders are generally degenerate, the last one, the Ophidia, especially so.

The pelvic arch has a more simple history. Again, in the Theromorpha we have the nearest approach to the Mammalia. The only other order which displays similar characters is the Ornithosauria (*Dimorphodon*, according to Seeley). In the Dinosauria we have a side modification which is an adaptation to the erect or bipedal mode of progression, the inferior bones being

thrown backward so as to support the viscera in a more posterior position. This is an obvious necessity to a bipedal animal where the vertebral column is not perpendicular, as in birds. And it is from the Dinosauria that the birds are supposed to have arisen. (Plates XV and XVI.) The main line of the Reptilia, however, departs from both the mammalian and the avian type and loses in strength as compared with the former. In the latest orders, the Pythonomorpha and Ophidia, the pelvis is rudimental or absent.

As regards the limbs, the degeneracy is well marked. No reptilian order of later ages approaches so near to the Mammalia in these parts as do the Permian Theromorpha. This approximation is seen in the internal epicondylar foramen and well-developed condyles of the humerus, and in the well-differentiated seven bones of the tarsus. The epicondylar foramen is only retained in later reptiles in the Rhynchocephalian Hatteria (Dollo); and the condyles of the Dinosauria and all of the other orders, excepting the Ornithosauria and some Lacertilia, are greatly wanting in the strong characterization seen in the Theromorpha. The posterior foot seems to have stamped out the greater part of the tarsus in the huge Dinosauria, and it is reduced, though to a less degree, in all the other orders. In the paddled Sauropterygia, dwellers in the sea, the tarsus and carpus have lost all characterization, probably by a process of degeneracy, as in the mammalian whales. This is to be inferred from the comparatively late period of their appearance in time. The still more unspecialized feet and limbs of the Ichthyosaurus (Ichthyopterygia) can not yet be ascribed to degeneracy, for their history is too little known. At the end of the line, the snakes present us with another evidence of degeneracy. But few have a pelvic arch (*Stenostomidæ* Peters), while very few (*Peropoda*) have any trace of a posterior limb.

The vertebræ are not introduced into the definitions of the orders, since they are not so exclusively distinctive as many other parts of the skeleton. They nevertheless must not be overlooked. As in the Batrachia, the Permian orders show inferiority in the deficient ossification of the centrum. Many of the Theromorpha are notochordal, a character not found in any later order of reptiles excepting in a few Lacertilia (*Geconidæ*). They thus differ from the Mammalia, whose characters are approached more nearly by some of the terrestrial Dinosauria in this respect.

Leaving this order, we soon reach the prevalent ball-and-socket type of the majority of Reptilia. This strong kind of articulation is a need which accompanies the more elongated column which itself results at first from the posterior direction of the ilium. In the order with the longest column, the Ophidia, a second articulation, the zygosphen, is introduced. The mechanical value of the later reptilian vertebral structure is obvious, and in this respect the class may be said to present a higher or more perfect condition than the Mammalia.

In review it may be said of the reptilian line, that it exhibits marked degeneracy in its skeletal structure since the Permian epoch; the exception to this statement being in the nature of the articulations of the vertebræ. And this specialization is an adaptation to one of the conditions of degeneracy, viz., the weakening and final loss of the limbs and the arches to which they are attached.

The history of the development of the brain in the Reptilia presents some interesting facts. In the Diadectid family of the Permian Theromorpha it is smaller than in a *Boa constrictor*, but larger than in some of the Jurassic Dinosauria. Marsh has shown that some of the latter possess brains of relatively very narrow hemispheres, so that in this organ those gigantic reptiles were degenerate, while the existing streptostylic orders have advanced beyond their Permian ancestors.

There are many remarkable cases of what may now be safely called degradation to be seen in the contents of the orders of reptiles.* Among tortoises may be cited the loss of the ribheads and of one or two series of phalanges in the especially terrestrial family of the Testudinidæ. The cases among the Lacertilia are the most remarkable. The entire families of the Pygopodidæ, the Aniellidæ, the Anelytropidæ, and the Dibamidæ are degraded from superior forms. In the Anguidæ, Teïdæ, and Scincidæ, we have series of forms whose steps are measured by the loss of a pair of limbs, or of from one to all the digits, and even to all the limbs. In some series the surangular bone is lost. In others the eye diminishes in size, loses its lids, loses the folds of the epidermis which distinguishes the cornea, and finally is entirely obscured by the closure of the ophthalmic orifice in the

* Such forms in the Lacertilia have been regarded as degradational by Lankester and Boulanger.

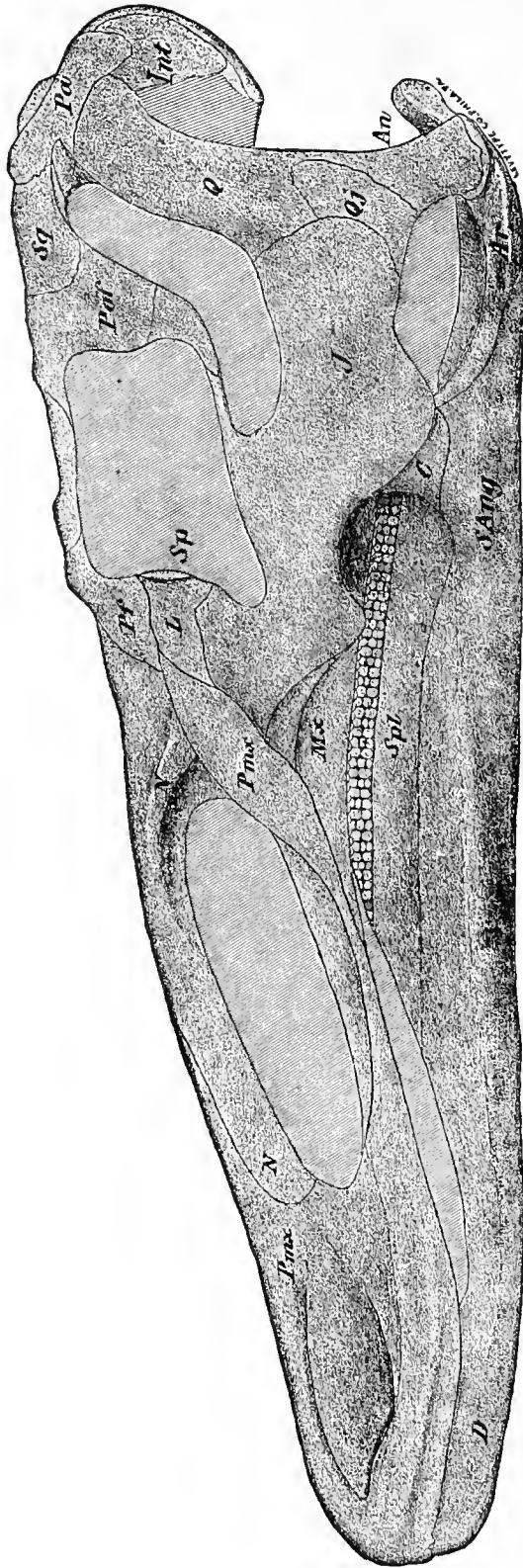

Diclonius mirabilis skull, one seventh natural size, profile. Dinosaurian from the Laramie bed of Dakota.

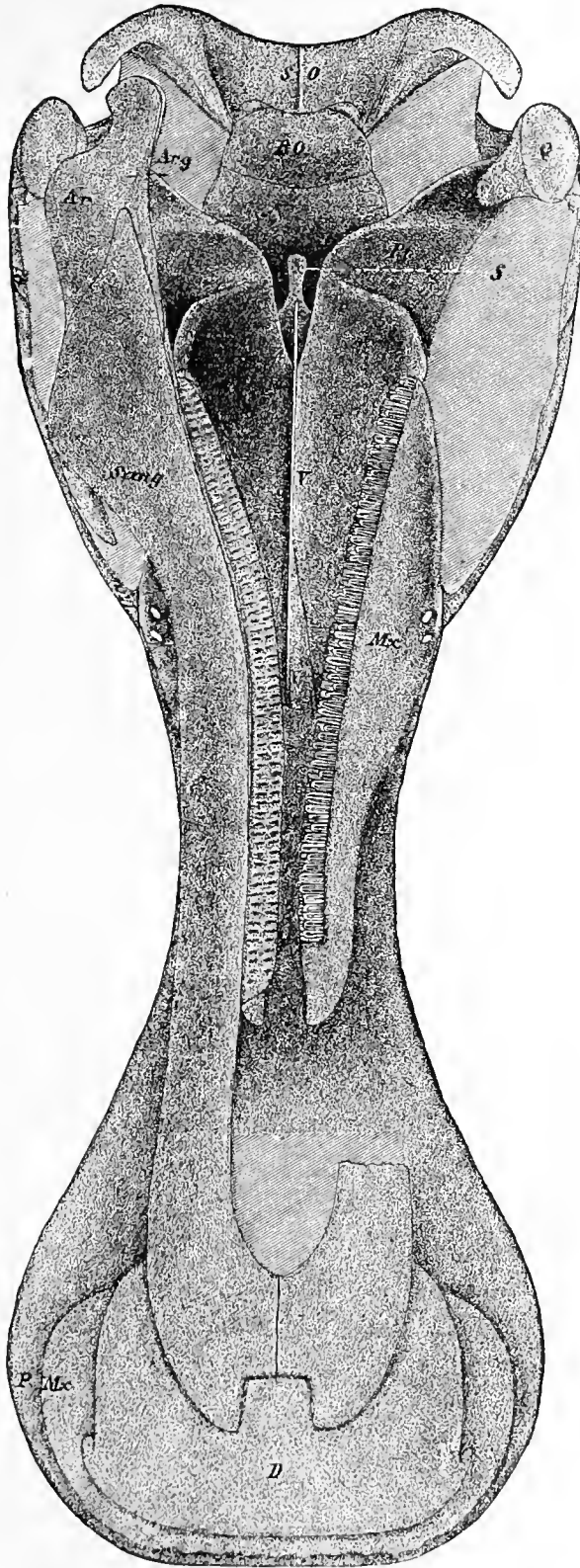

Diclonius mirabilis skull, one seventh natural size, from below.

true skin. Among the snakes a similar degradation of the organs of sight has taken place in the order of the Scolecophidia, which live underground, and often in ants' nests. The *Tortricidæ* and *Uropeltidæ* are burrowing-snakes which display some of the earlier stages of this process. One genus of the true snakes even (according to Günther) has the eyes obscured as completely as those of the inferior types above named (genus *Typhlogeophis*).

VII. THE AVIAN LINE.

The paleontology of the birds not being well known, our conclusions respecting the character of their evolution must be very incomplete. A few lines of succession are, however, quite obvious, and some of them are clearly lines of progress, and others are lines of retrogression. The first bird we know at all completely, is the celebrated *Archeopteryx* of the Solenhofen slates of the Jurassic period. In its elongate series of caudal vertebræ and the persistent digits of the anterior limbs we have a clear indication of the process of change which has produced the true birds, and we can see that it involves a specialization of a very pronounced sort. The later forms described by Seeley and Marsh from the Cretaceous beds of England and North America, some of which have biconcave vertebræ, and all probably, the American forms certainly, possessed teeth. This latter character was evidently speedily lost, and others more characteristic of the subclass became the field of developmental change. The parts which subsequently attained especial development are the wings and their appendages; the feet and their envelopes, and the vocal organs. Taking all things into consideration, the greatest sum of progress has been made by the perching birds, whose feet have become effective organs for grasping, whose vocal organs are most perfect, and whose flight is generally good, and often very good. In these birds also the circulatory system is most modified, in the loss of one of the carotid arteries.

The power of flight, the especially avian character, has been developed most irregularly, as it appears in all the orders in especial cases. This is apparent so early as in the Cretaceous toothed birds already mentioned. According to Marsh the *Hesperornithidæ* have rudimental wings, while these organs are well developed in the *Ichthyornithidæ*. They are well developed among natatorial forms in the albatrosses and frigate pelicans, and in the skuas, gulls, and terns; among rasorial types the

sand-grouse, and, among the adjacent forms, the pigeons. Then among the lower insessores, the humming-birds exceed all birds in their powers of flight, and the swifts and some of the Caprimulgidæ are highly developed in this respect. Among the higher or true song birds, the swallows form a notable example. With these high specializations occur some remarkable deficiencies. Such are the reduction of the feet in the Caprimulgidæ, swifts, and swallows, and the foetal character of the bill in the same families. In the syndactyle families, represented by the kingfishers, the condition of the feet is evidently the result of a process of degeneration.

A great many significant points may be observed in the developmental history of the epidermic structures, especially in the feathers. The scale of change in this respect is in general a rising one, though various kinds of exceptions and variations occur. In the development of the rectrices (tail-feathers) there are genera of the wading and rasorial types, and even in the insessorial series, where those feathers are greatly reduced or absolutely wanting. These are cases of degeneracy.

There is no doubt that the avian series is in general an ascending one.

VIII. THE MAMMALIAN LINE.

Discoveries in paleontology have so far invalidated the accepted definitions of the orders of this class that it is difficult to give a clearly cut analysis, especially from the skeleton alone. The following scheme, therefore, while it expresses the natural groupings and affinities, is defective in that some of the definitions are not without exceptions :

I. A large coracoid bone articulating with the sternum.

Marsupial bones; fibula articulating with proximal end of astragalus

1. *Monotremata*.

II. Coracoid a small process co-ossified with the scapula.

a. Marsupial bones; palate with perforations (vagina double; placenta and corpus callosum rudimental or wanting; cerebral hemispheres small and generally smooth).

But one deciduous molar tooth. 2. *Marsupialia*.

aa. No marsupial bones; palate entire (one vagina; placenta and corpus callosum well developed).

B. Anterior limb reduced to more or less inflexible paddles, posterior limbs wanting (*Mutilata*).

- No elbow-joint; carpals discoid, and with the digits separated by cartilage; lower jaw without ascending ramus.....3. *Celaeca*.
 An elbow-joint; carpals and phalanges with normal articulations; lower jaw with ascending ramus4. *Sirenia*.
 ββ. Anterior limbs with flexible joints and distinct digits; ungual phalanges not compressed and acute at apex * (Ungulata †).
 γ. Tarsal bones in linear series; carpals generally in linear series.
 Limbs ambulatory; teeth with enamel.....5. *Taxeopoda*. ‡
 γγ. Tarsal series alternating; carpal series linear.
 Cuboid bone partly supporting navicular, not in contact with astragalus. 6. *Proboscidea*.
 γγγ. Both tarsal and carpal series more or less alternating.
 Os magnum not supporting scaphoides; cuboid supporting astragalus; superior molars tritubercular.....7. *Amblypoda*.
 Os magnum supporting scaphoides; superior molars quadritubercular *
 8. *Diplarthra*. ‖
 βββ. Anterior limbs with flexible joints. Ungual phalanges compressed and pointed^Δ (Unguiculata).
 ε. Teeth without enamel; no incisors.
 Limbs not volant; hemispheres small, smooth.....9. *Edentata*.
 εε. Teeth with enamel; incisors present.
 No postglenoid process; mandibular condyle round; limbs not volant; hemispheres small, smooth10. *Rodentia*.
 Limbs volant; hemispheres small, smooth.....11. *Chiroptera*.

* Except the Hapalidæ. † Lamarek, "Zoölogie Philosophique," 1809.

‡ This order has the following suborders, whose association is now made for the first time:

- Carpal series linear; no intermedium; fibula not interlocking with astragalus; no anapophyses; incisors rooted; hallux not opposable..... *Condylartha*.
 Carpal series linear; an intermedium; fibula interlocking with astragalus; hallux not opposable *Hyracoidea*.
 An intermedium; fibula not interlocking; anapophyses; hallux opposable; incisors growing from persistent pulps..... *Daubentonoidea*.
 An intermedium; fibula not interlocking; anapophyses; hallux opposable; incisors rooted; carpus generally linear..... *Quadrumana*.
 No intermedium; * nor anapophyses; carpal rows alternating; incisors rooted
 Anthropoidea. †

The only difference between the *Taxeopoda* and the *Bunotheria* is in the unguliform terminal phalanges of the former as compared with the clawed or unguiculate form in the latter. The marmosets among the former division are, however, furnished with typical claws.

Some may prefer to use the term *Primates* in place of *Taxeopoda*, and such may be the better course.

* Except *Pantolestes*.

‡ This order includes the suborders *Perissodactyla* and *Artiodactyla*. It is the *Ungulata* of some authors.

^Δ Except *Mesonyx*.

* Except in *Simia* and *Hylobates*. † Includes the *Anthropoid* apes and man.

- A postglenoid process; mandibular condyle transverse; limbs not volant; no scapholunar bone; * hemispheres small, smooth.....12. *Bunotheria*. †
 A postglenoid process; limbs not volant, with a scapholunar bone; hemispheres larger, convoluted.....13. *Carnivora*.

Paleontology has cleared up the phylogeny of most of these orders, but some of them remain as yet unexplained. This is the case with the Cetacea, the Sirenia, and the Taxeopoda. The last-named order and the Marsupialia can be supposed with much probability to have come off from the Monotremata, but there is as yet no paleontological evidence to sustain the hypothesis. No progress has been made in unraveling the phylogeny of the Cetacea and Sirenia. The facts and hypotheses as to the phylogeny of the Mammalia may be represented in the following diagram :

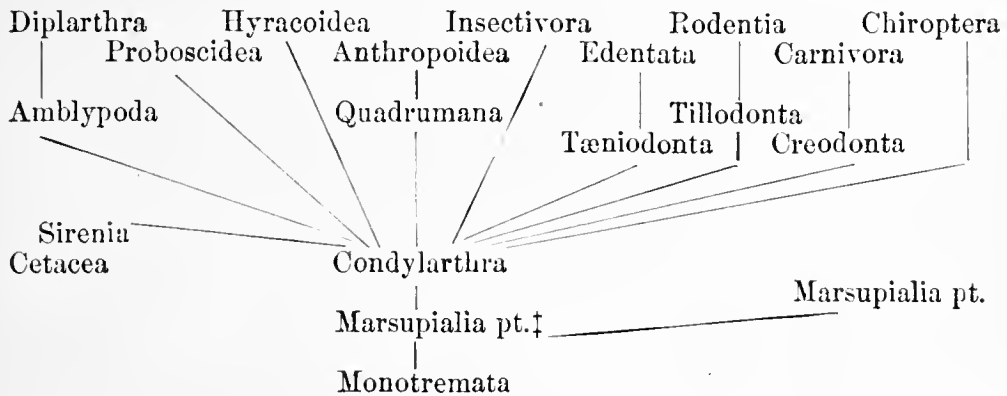

It will be readily seen from the above diagram that the discovery of the Condylarthra was an important event in the history of our knowledge of this subject. This suborder of the Lower Eocene epoch stands to the placental Mammalia in the same relation as the Theromorphous order does to the reptilian orders. It generalizes the characteristics of them all, and is apparently the parent stock of all, excepting, perhaps, the Cetacea. The discovery of the extinct Bunotherian suborders united together inseparably the clawed orders, excepting the bats; while the extinct order Amblypoda is the ancestor of the most specialized of the Ungulates, the odd- and even-toed Diplarthra.

The characters of the skeleton of the order Monotremata show that it is nearest of kin to the Reptilia, and many subordinate

* Except Erinaceus.

† With the suborders Insectivora, Creodonta, Tæniodonta, and Tillodonta.

‡ This was inadvertently omitted in the original. (Ed. 1886.)

characters point to the Theromorpha as its ancestral source.* In the general characters the Marsupialia naturally follow in a rising scale, as proved by the increasing perfection of the reproductive system. The Monodelphia follow with improvements in the reproductive system and the brain, as indicated in the table already given. The oldest Monodelphia were, in respect to the structure of the brain, much like the Marsupialia, and some of the existing orders resemble them in some parts of their brain-structure. Such are the Condylarthra and Amblypoda of extinct groups, and the Bunotheria, Edentata, Rodentia, and Chiroptera, recent and extinct. The characters of the brains of Amblypoda and some Creodonta are, in their superficial characters, even inferior to existing marsupials. The divided uterus of the recent forms named, also gives them the position next to the Marsupialia. In the Carnivora, Hyracoidea, and Proboscidea, a decided advance in both brain-structure and reproductive system is evident. The hemispheres increase in size, and they become convoluted. A uterus is formed, and the testes become external, etc. In the Quadrumana the culmination in these parts of the structure is reached, excepting only that, in the lack of separation of the genital and urinary efferent ducts, the males are inferior to those of many of the Artiodactyla. This history displays a rising scale for the Mammalia.

Looking at the skeleton, we observe the following successional modifications : †

First, as to the feet, and (A) the digits. The Condylarthra have five digits on both feet, and they are plantigrade. This character is retained in their descendants of the lines of Anthropeidea, Quadrumana, and Hyracoidea, also in the Bunotheria, Edentata, and most of the Rodentia. In the Amblypoda and Proboscidea the palm and heel are a little raised. In the Carnivora and Dip-larthra the heel is raised, often very high, above the ground, and the number of toes is diminished, as is well known, to two in the Artiodactyla and one in the Perissodactyla. (B) The tarsus and carpus. In the Condylarthra the bones of the two series in the carpus and tarsus are opposite each other, so as to form continuous and separate longitudinal series of bones. This continues to be

* "Proceedings American Philosoph. Society," 1884, p. 43.

† See the evidence for evolution in the history of the extinct Mammalia. "Proceeds. Amer. Assoc. Adv. Science," 1883.

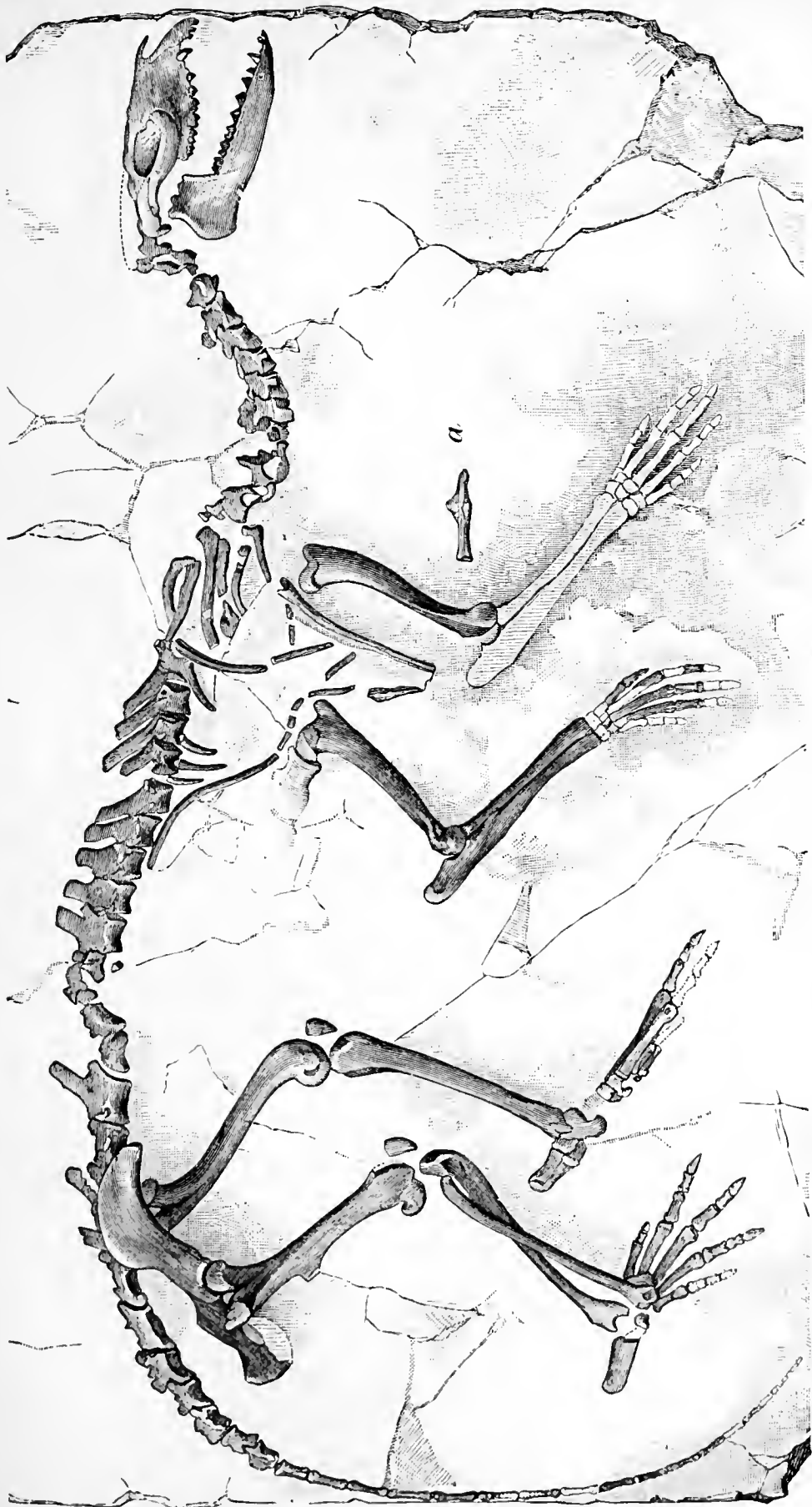

Phacodus cortmani, representative of the order Condylarthra, $\frac{2}{3}$ natural size. From specimen in coll. E. D. Cope.

the case in the Hyracoidea and many of the Quadrumana, but in the anthropoid apes and man the second row is displaced inwards so as to alternate with the first row, thus interrupting the series in the longitudinal direction, and forming a stronger structure than that of the Condylarthra. In the Bunotherian Rodent and Edentate series, the tarsus continues to be without alternation, as in the Condylarthra, and is generally identical in the Carnivora. In the hoofed series proper it undergoes change. In the Proboscidea the carpus continues linear, while the tarsus alternates. In the Amblypoda the tarsus alternates in another fashion, and the carpal bones are on the inner side linear, and on the outer side alternating. The complete interlocking by universal alternation of the two carpal series is only found in the Diplarthra. (C) As to the ankle-joint. In most of the Condylarthra it is a flat joint or not tongued or grooved. In most of the Carnivora, in a few Rodentia, and in all Diplarthra, it is deeply tongued and grooved, forming a more perfect and stronger joint than in the other orders, where the surfaces of the tibia and astragalus are flat. (D) In the highest forms of the Rodentia and Diplarthra the fibula and ulna become more or less co-ossified with the tibia and radius, and their middle portions become attenuated or disappear.

Secondly, as regards the vertebræ. The mutual articulations (zygapophyses) in the Condylarthra have flat and nearly horizontal surfaces. In higher forms, especially of the ungulate series, they become curved, the posterior turning upward and outward, and the anterior embracing them on the external side. In the higher Diplarthra this curvature is followed by another curvature of the postzygapophysis upward and outward, so that the vertical section of the face of this process is an S. Thus is formed a very close and secure joint, such as is nowhere seen in any other Vertebrata.

Thirdly, as regards the dentition. Of the two types of Monotremata, the Tachyglossidæ and the Platypodidæ, the known genera of the former possess no teeth, and the known genus of the latter possesses only a single corneous epidermic grinder in each jaw. As the Theromorphous reptiles from which these are descended have well-developed teeth, their condition is evidently one of degeneration, and we can look for well-toothed forms of Monotremata in the beds of the Triassic and Jurassic periods. Perhaps some such are already known from jaws and teeth. In the marsupial order we have a great range of dental structure, which almost

epitomizes that of the Monodelph orders. The dentition of the carnivorous forms is creodont; that of the kangaroos is perissodactyle, and that of the wombats is rodent. Other forms repeat the Insectivora. I therefore consider the placental series especially. I have already shown that the greater number of the types of this series have derived the characters of their molar teeth from the stages of the following succession. First, a simple cone or reptilian crown, alternating with that of the other jaw. Second, a cone with lateral denticles. Third, the denticles to the inner side of the crown forming a three-sided prism, with tritubercular apex, which alternates with that of the opposite jaw. Fourth, development of a heel projecting from the posterior base of the lower jaw, which meets the crown of the superior, forming a tubercular-sectorial inferior molar. From this stage the carnivorous and sectorial dentition is derived, the tritubercular type being retained. Fifth, the development of a posterior inner cusp in the superior molar, and the elevation of the heel in the inferior molar, with the loss of the anterior inner cusp. Thus the molars become quadritubercular, and opposite. This is the type of many of the Taxeopoda, including the *Quadrumania* and *Insectivora* as well as the inferior *Diplarthra*. The higher *Taxeopoda* (*Hyracoidea*) and *Diplarthra* add various complexities. Thus the tubercles become flattened and then concave, so as to form Vs in the section produced by wearing; or they are joined by cross-folds, forming various patterns. In the *Proboscidea* the latter become multiplied so as to produce numerous cross-crests.

The dentition of some of the *Sirenia* is like that of some of the *Ungulata*, especially of the suilline group, while in others the teeth consist of cylinders. In the *Cetacea* the molars of the oldest (Eocene and Miocene) types are but two-rooted and compressed, having much the form of the premolars of other *Mammalia*. In existing forms a few have simple conical teeth, while in a considerable number teeth are entirely wanting.

A review of the characters of the existing *Mammalia* as compared with those of their extinct ancestors displays a great deal of improvement in many ways, and but few instances of retrogression. The succession in time of the *Monotremata*, the *Marsupialia*, and the *Monodelphia*, is a succession of advance in all the characters of the soft parts and of the skeleton which define them (see table of classification). As to the monotremes themselves, it is more than probable that the order has degenerated in

some respects in producing the existing types. The history of the Marsupialia is not made out, but the earliest forms of which we know the skeleton, *Polymastodon* (Cope) of the Lower Eocene, is as specialized as the most specialized recent forms. The dentition of the Jurassic forms, *Plagiaulax*, etc., is quite specialized also, but not more so than that of the kangaroos. The premolars are more specialized, the true molars less specialized than in those animals.

Coming to the Monodelphia, the increase in the size and complication of the brain, both of the cerebellum and the hemispheres, is a remarkable evidence of advance. But one retrogressive line in this respect is known, viz., that of the order *Amblypoda*,* where the brain has become relatively smaller with the passage of time. The successive changes in the structure of the feet are all in one direction, viz., in the reduction of the number of the toes, the elevation of the heel, and the creation of tongue and groove joints where plain surfaces had previously existed. The diminution in the number of toes might be regarded as a degeneracy, but the loss is accompanied by a proportional gain in the size of the toes that remain. In every respect the progressive change in the feet is an advance. In the carpus and tarsus we have a gradual rotation of the second row of bones on the first, to the inner side. In the highest and latest orders this process is most complete, and, as it results in a more perfect mechanical arrangement, the change is clearly an advance. The same progressive improvement is seen in the development of distinct facets in the cubito-carpal articulation, and of a tongue and groove ("intertrochlear crest") in the elbow-joint. In the vertebræ the development of the interlocking zygapophysial articulations is a clear advance.

Progress is generally noticeable in the dental structures; for, unlike the marsupial line, the earliest dentitions are the most simple, and the later the more complex. Some of the types retain the primitive tritubereular molars, as the *Centetidæ*, shrews and some lemurs, and many *Carnivora*, but the quadritubereular and its derivative forms are by far the most common type in the recent fauna. The forms that produced the complicated modifications in the *Proboscidea* and *Diplarthra* appeared latest in time, and the most complex genera, *Bos* and *Equus*, the latest of all. The extreme sectorial modifications of the tritubereular type, as

* See "Naturalist," Jan., 1885, p. 55.

seen in the Hyænidæ and the Felidæ, are the latest of their line also.

Some cases of degeneracy are, however, apparent in the monodelphous Mammalia. The loss of pelvis and posterior limbs in the two mutilate orders is clearly a degenerate character, since there can be no doubt that they have descended from forms with those parts of the skeleton present. The reduction of flexibility seen in the limbs of the Sirenia and the loss of this character in the fore limbs of the Cetacea are features of degeneracy for the same reason. The teeth in both orders have undergone degenerate evolution ; in the later and existing forms of the Cetacea even to extinction. The Edentata appear to have undergone degeneration. This is chiefly apparent in the teeth, which are deprived of enamel, and which are wanting from the premaxillary bone. A suborder of the Bunotheria, the Tæniodonta of the Lower Eocene period, display a great reduction of enamel on the molar teeth, so that in much-worn examples it appears to be wanting. Its place is taken by an extensive coat of cementum, as is seen in Edentata, and the roots of the teeth are often undivided as in that order. It is probable that the Edentata are the descendants of the Tæniodonta by a process of degeneracy.

Local or sporadic cases of degenerate loss of parts are seen in various parts of the mammalian series, such as toothless Mammalia wherever they occur. Such are cases where the teeth become extremely simple, as in the honey-eating marsupial Tarsipes, the carnivore Proteles, the Pteropod bats, and the aye-aye. Also where teeth are lost from the series, as in the canine genus *Dysodus*, and in man. The loss of the hallux and pollex without corresponding gain in various genera, may be regarded in the same light.

In conclusion, the progressive may be compared with the retrogressive evolution of the Vertebrata, as follows : In the earlier periods and with the lower forms, retrogressive evolution predominated. In the higher classes progressive evolution has predominated. When we consider the history of the first class of vertebrates, the Tunicata, in this respect, and compare it with that of the last class, the Mammalia, the contrast is very great.

PART III.

MECHANICAL EVOLUTION.

XII.

THE RELATION OF ANIMAL MOTION TO ANIMAL EVOLUTION.

To explain the origin of variation in animal structure is, *par excellence*, the object of the doctrine of evolution. There can be little doubt that the law of natural selection includes the cause of the preservation of certain modifications of pre-existent structure, in preference to others, after they have been brought into existence. In what manner or by what process the growing tissues of young animals have been so affected as to produce some organ or part of an organ which the parent did or does not possess, must be explained by a different set of laws. These have been termed *originative*, while those involved in natural selection are *restrictive* only.

I.

Of course we naturally look to something in the "surrounding circumstances" in which a plant or animal is placed, or its "environment," as the most probable stimulant of change of its character, because we know that such beings are totally dependent on cosmic and terrestrial forces for their sustenance and preservation. The difficulty has been to connect these forces with change of structure as *originative*; to show their operation as multiplying, restricting or destroying organisms already in existence is comparatively easy. This difficulty is partially due to the fact that such modifications must be realized during a limited portion of the life of an animal at least; that is, during the period of growth, when it is not at all or but little subject to the influence of external environment, but is usually protected or supported by the parent.

That the environment and changes in it affect the movements

of plants and animals is clear enough. The potency of such changes may be read in the physical history of the earth. A long series of modifications preceded the advent of life upon it, and change, both gradual and sudden, has been exhibited in the configuration and climate of all portions of the surface of the globe since that period. Animals have again and again been called upon to face new conditions, and myriads of species have fallen victims to the inflexibility of their organization which has prevented adaptation to new surroundings. But it is evident that if change of environment has had any influence in the progress of evolution, it has not been alone destructive. It has preceded life as well as death, and has furnished the stimulus to beings capable of change, while it has destroyed those which were incapable of it. It is a truism that change of physical conditions has preceded all great faunal changes, and that the necessity for new mechanism on the part of animals has always preceded the appearance of new structure in geologic times.

The embryology and paleontology of vertebrated animals show that the primary steps in the progress of this branch of the animal kingdom are marked by the successive changes in the structure of the circulatory system. First we have the various mechanical methods for the aëration of blood in a watery medium ; the result being a fluid whose metamorphosis in nutrition produces no heat. After the fishes followed *Batrachia*, the earliest air-breathers, whose long tarriance to-day in early aquatic stages is an epitome of the necessarily " amphibious " character of air-breathing vertebrate life, when land and fresh water, in constantly changing areas, were rising and separating from the universal ocean. The successive disappearances of the traces of the fish type of circulation in *Batrachia* and reptiles, are familiar facts ; and the exclusion of the unaërated blood from the systemic circulation in the birds and mammals marks the increase of general temperature which gives those classes one of their claims to superiority.

The appearance of land of course furnished the opportunity for aquatic animals to assume a terrestrial life. Marine animals which had acquired the habit of gulping air from the surface, which some of them now possess, perhaps because its richness in oxygen produced an agreeable exaltation or intoxication, would not find visits to the land difficult. And this would naturally follow the necessity of escape from aquatic enemies, or the search for new supplies of food.

In fine, it requires little argument to show that the environment has had in the past, as in the present, a primary influence over the movements of animals.

II.

I will now endeavor to exhibit some reasons for believing that the movements of animals affect their structure *directly*.

There are two alternative propositions expressive of the relations of the structures of animals to their uses. Either the use or attempt to use preceded the adaptive structure, or else the structure preceded and gave origin to the use. The third alternative, that use and structure came into being independently of each other, is too improbable for consideration in the present article. Many facts render the first of these propositions much the more probable of the two.

A general ground for suspecting that movement affects structure is the fact well known to systematic zoölogists, that adaptive characters are the least reliable in systematic classification, i. e., are the most variable. What we call adaptive characters are those whose teleological significance we can most easily perceive; those whose uses are at the present time most obvious. Systematists habitually fall back on characters which are apparently the least related to the ordinary necessities of the life of the animal, and this not from any theoretical considerations, but because such characters are found to be the most constant. This is a very significant fact, showing as it does that it is the adaptive structures which are undergoing modification to-day. And this truth can doubtless be discerned in all past ages, for many of the structures which are not now more related to the needs of an animal than many others might be, were at one time most essential to its well-being, or necessarily related to its environment. Such are the structural characters of the heart and arteries already enumerated. There seems to be no reason why all *Vertebrata* might not exist with equal comfort and success at the present if possessed of a uniform organization in this respect. But the successive modifications which they present were, in past ages, most intimately connected with the progressive changes of the medium in which they lived, as to the volume of oxygen supplied for respiration, as compared with that of the vapor of water, carbonic acid gas, etc. But it must be here noted, in passing, that there are many structures in animals which have never been adaptive, but which

are simply due to excess or defect of nutrition following a redistribution of force.*

The most direct evidence in support of the view that motion affects structure directly is to be found in the well-known phenomenon of the increase of the size and power of all organs by use. This increase is limited in the adult animal by the general fixity of all the organs, so that one of them cannot be developed beyond a certain point without injury to others, or without exhausting the source of supply of nutritive material or special force derived from other organs. The syncope of the gymnast is an illustration of the natural limitation to the development of the muscular system which proceeds at the expense of the digestive and circulatory. But effort and exertion may become a habit of mind, which, even if limited in its executive means, is probably inherited by offspring like all other mental traits. Such a quality possessed by an infant or child doubtless tells on the growth of its organs during their plastic stage, and produces structure by growth which is impossible to the mature body.† And no one knows as yet how far mental bias may affect the nutrition of the parts of the infant in utero. Certain it is, that if use modifies nutrition in the adult, it must have still greater influence in the young; and it is in the young that the changes which constitute evolution necessarily appear.

Change of structure during growth is accomplished either by addition of parts ("acceleration") or by subtraction of parts ("retardation").

Acceleration is produced either by multiplication of parts (as cells or segments) already present ("homotopy"), or by the transfer of parts (cells) from one part of the organism to the other ("heterotopy"). Homotopy or repetition is the usual and normal mode of acceleration; it may proceed by an "exact repetition" of the parts already existing, as in the simplest animals and plants; or the new parts may differ from the old, as in higher animals, where the process is called "modified repetition." Where new forms traverse in their growth all the stages in which they previously existed, they necessarily present at each stage the characters of those forms which have remained stationary in them, and have not changed. This relation of "exact parallelism" is the

* "Method of Creation," 1871, p. 23.

† In man these changes are chiefly produced in the brain.

result of the simplest form of evolution or "palingenesis." When the history of growth of an advanced form does not show an identity between its stages and the various undeveloped or lower adult types, the relation is termed "inexact parallelism," and the type of development "cœnogenesis."

Change of structure is seen to take place in accordance with the mechanical effect of three forms of motion, viz.: by *friction*, *pressure* and *strain*. Under the first two, epidermal tissues become both dense and thick, as is seen on the palms and soles of the hands and feet, and in corns. There is no doubt that strength of the teeth is intimately connected with the hardness of the food. Density of osseous tissue and the coössification of parts of the skeleton, are directly associated with the force and duration of muscular contraction. Pathology abounds in illustrations of the determination of nutrition to new localities to meet the exigencies and demands arising from new stimuli. It is only necessary for a structure-producing supply of nutritive material to be habitually determined to a new locality by oft-recurring stimulus, for the movement to become automatic and reflex; and such a tendency would sooner or later be inherited, and produce structure in the growing organism of the young to a degree far exceeding anything that is possible in the adult.

In view of the above considerations, we can ascribe an extensive class of osseous projections at points of muscular insertion, to the strength and duration of muscular contractions. To the same cause may be ascribed various anchyloses, such, for instance, as is seen in the foot of the sloth. Transverse strains or their absence may be looked upon respectively as the cause of the hinge-like or immovable articulations of the segments of the limbs of vertebrate animals. It is well known that in land animals, where easy flexibility of the limbs is essential to speed, these articulations are highly developed, while in marine animals, where the limbs are only used as paddles, they are almost or quite inflexible, and the extremities of the bones are truncate. In the most highly organized land Mammalia, the tibio-tarsal and humero-cubital articulations display an interlocking or tongue-and-groove character. The same thing is seen in the ulno-radial fixed articulation in the same types. These arrangements are especially adapted to prevent dislocation by side strains, and if the preceding explanations be true, this structure is a corrugation due to the lateral pressure of a more or less

convex surface, on a concave one which embraces it, and vice versa.

In the circulatory system, pressure has doubtless played an important part. Increased oxygenation of blood, the necessary consequence of the purification of the atmosphere, would stimulate the action of all the organs, including that of the heart. Greater pressure on its walls and septa would increase their size and strength, and ultimately close such foramina as were not in the course of the blood current, as the *foramen septi ventriculorum* of reptiles, and the *f. ovale*. Increased force of the current would, on the other hand, soon cause the enlargement of one or other of the four or five pairs of primary aorta bows, and develop it at the expense of the others, until finally the pre-eminence of one channel be secured and the aorta be the result. This part of the subject might be prolonged to an unlimited extent, but the above illustrations must suffice to indicate the meaning of my propositions.

III.

That movements change the environment of a plant or an animal, or parts of them, is obvious enough. If we consider only the reflex class, to which all the movements of plants and many of those of animals belong, we perceive that but for them the ordinary functions of assimilation, circulation, etc., could not be performed; there would be no change in the contents of their tubes and cells, and the environment of these would be unaltered. But when we view the movements of the higher animals, we perceive the immense importance of the powers and organs of movement as a factor in evolution. It may be safely assumed that, without powers of designed or adaptive movement, life would never have advanced beyond the stage presented by the vegetable kingdom.

The stimuli which are effective in animal consciousness are four, viz.: excessive temperature, hunger, danger from enemies, and the reproductive instinct. These prompt to the movements which we observe in animals in a wild state, and without which it is evident that the animals themselves would soon cease to exist.

It can not be denied that organisms which are incapable of moving from place to place in search of food, or of migration to escape vicissitudes of temperature, are much more completely sub-

ject to the influences of their environment than those that are capable of such movement. Hence animals are much more independent of the supply of food and of temperature than are plants. Hence also, other things being equal, the greater the powers of motion, the greater the independence.

Powers of movement then enable animals to avoid extremes of climate by migrations or by protective arts. They enable them to procure food by making journeys in search of it, and by all methods of capturing it. They furnish the agent of active defense against enemies, and of successfully reproducing their kind.

When, through changes of level of the earth's surface, drought has overtaken a region, animals capable of the necessary migrations have escaped. When an irruption of destructive animal enemies has threatened an animal population with death, those members of it whose strength or speed insured them safety, were the survivors. When land has been encroached upon by water to such a degree as to bring starvation on its animal inhabitants, those which could fly or swim have sought new localities.

Since all food-supply, as well as the ability to obtain food, is dependent on temperature, those portions of the organism which furnish means of resistance to climatic vicissitudes have the deepest significance in the life-history of any division of animals.

The organs of circulation and motion are generally recognized as primary in the classification of *Vertebrata*. All situations where animal life is permitted by climate, support vegetable life also ; so each of the primary divisions of animals presents types adapted to the use of all kinds of food ; herbivorous, omnivorous, and carnivorous. Accordingly, it has been found that dental and other structures connected with digestion define divisions of secondary value and minor extent. Paleontology shows that the origin of such divisions is of later date than that of the great classes first mentioned ; and each of the latter has in its day been modified in the subordinate directions indicated by the teeth and beak. But here also organs of movement are of great importance ; so that the herbivorous and carnivorous types at least, have ever in land animals (reptiles, birds and mammals) been characterized by the structure of their feet also.

IV.

It has been maintained above, that environment governs the movements of animals, and that the movements of animals then alter their environment. It has also been maintained that the movements of animals have modified their structure so as to render them more or less independent of their environment. The history of animal life is in fact that of a succession of conquests over the restraints imposed by physical surroundings. Man has attained to a wonderful degree of emancipation from the iron bonds that confine the lower organisms.

It becomes then all important to examine into the elements involved in animal movements.

These are of the two classes, reflex and conscious. To the former belongs the accelerated activity of muscular action and circulation, inferred to have accompanied increase in the percentage of oxygen in the atmosphere, during the periods of geological time. To the consciously performed acts belong all those due to states of pain or pleasure in animals ; such as are excited by the four classes of stimuli already mentioned.

Doubtless physical changes in the surrounding medium have always produced new reflex movements in animals, and have been a first element in evolution. Such has been the immediate cause of change of structure in plants, and in animals so far as they are unconscious. But consciousness brings with it limitless possibilities, since it places an animal in contact with innumerable stimuli which leave unconscious beings unaffected. All the causes which provoke the movements of higher animals are appeals to consciousness, and the consequences due to movements of such beings have only been possible through consciousness.

It is evident then that sensibility to impressions has been the prime essential to the acquisition of new movements, and hence of new structure, other things being equal. Another essential, not less important, has been memory ; because without this faculty, experience, and hence education and the acquisition of habits of movement, are not possible.

The ascending development of the bodily structure in higher animals has thus been, in all probability, a concomitant of the evolution of mind, and the progress of the one has been dependent in an alternating way on the progress of the other. The development of mind has secured to animals the greatest degree of inde-

pendence of their environment of which they are capable. The first important acquisition leading to this end was aërial respiration ; the second, rapid nutrition by hot blood. And as essential to the production and preservation of these, improvements in organs of movement have been superadded to every successive type of life.

Consciousness remains as the unresolvable factor in the process ; as at once the measure of, and respondent to a large class of phenomena.

XIII.

ON THE TRITUBERCULATE TYPE OF MOLAR TOOTH IN THE MAMMALIA.

It is now apparent that the type of superior molar tooth which predominated during the Puerco epoch was triangular or tritubercular; that is, with two external and one internal tubercles.* Thus, of sixty-seven species of placental Mammalia of which the superior molars are known, all but four have three tubercles of the crown, and of the remaining sixty-five, all are triangular, excepting those of three species of *Periptychus*, and three allied forms, which have a small supplementary lobe on each side of the median principal inner tubercle.†

This fact is important as indicating the mode of development of the various types of superior molar teeth, on which we have not heretofore had clear light. In the first place, this type of molar exists to-day only in the insectivorous and carnivorous Marsupialia; in the Creodonta, and the tubercular molars of such Carnivora as possess them (excepting the plantigrades). In the Ungulates its persistence is to be found in the molars of the *Coryphodontidæ* of the Wasatch, and *Dinocerata* of the Bridger Eocenes. In later epochs it is occasionally seen only in the last superior molar.

It is also evident that the quadritubercular molar is derived from the tritubercular by the addition of a lobe of the inner part of a cingulum of the posterior base of the crown. Transitional states are seen in some of the *Periptychidæ* (*Anisonchus*), and in the sectorials of the *Procyonidæ*.

The tritubercular or triangular superior molar is associated with a corresponding form of the anterior part of the inferior molar. This kind of inferior molar ‡ I have called the tubercular

* See "American Naturalist," April, 1883, p. 407.

† This type is therefore only an extension of the tritubercular. (Ed. 1886.)

‡ See Report G. M. Wheeler, D. Chief of Engineers on Explor. Surv. W. 100th Mer., vol. iv, pt. ii; on the Creodonta.

sectorial, and is very variable as to the degree of development of the sectorial cutting edge. The anterior triangle is formed by the connection, by angle or crest, of the median and anterior internal crests with the anterior external. Its primitive form is seen in *Didelphys*, *Pelycodus*, *Pantolambda*, and the *Amblypoda* generally; in *Centetes* and *Talpa*; and in its sectorial form, in *Stypolophus* and *Oxyæna*, etc.

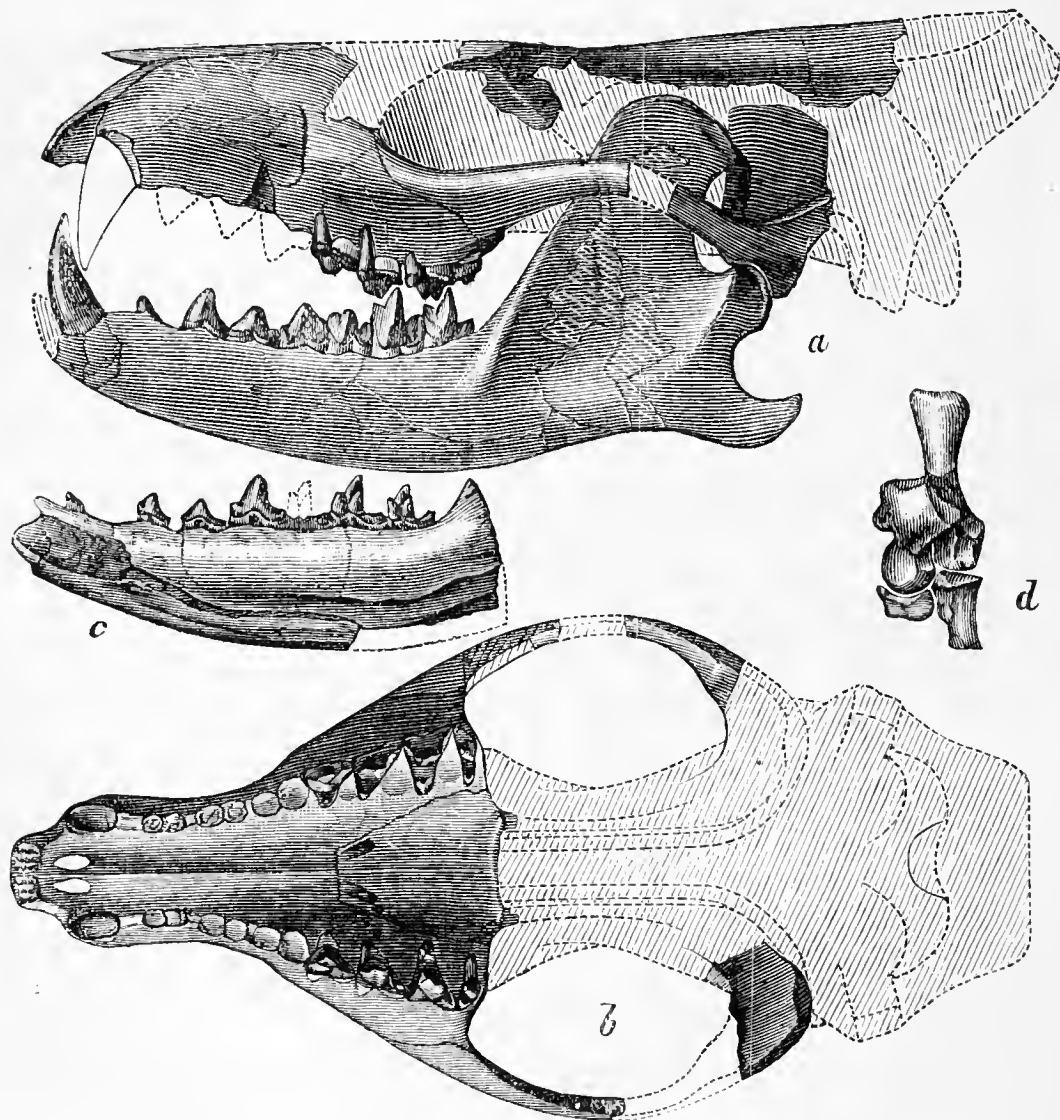

FIG. 64.—*Stypolophus whitii* Cope, skull two thirds natural size. A Creodont from the Wasatch Eocene, displaying well the tritubercular superior, and the tubercular-sectorial inferior molars.

The mechanical action of such teeth is as follows: Of course, it results from the form of the superior molars that the spaces between them are wedge-shaped, the apex external, the base open-

ing to the palate. The base of the triangular section of the anterior part of the inferior molar is interior, and the apex exterior, and when the jaws are closed this triangular prism exactly fits the space between the superior molars. The lower heel of the inferior molar receives the impact of the crown of the superior molar. Thus the oblique edges of the inferior triangle shear on the edges of two adjacent superior molars. The anterior parts of the inferior molars, and the superior molars, form an alternate dental series as distinguished from the prevalent opposed dentition of most Mammalia. In so far it resembles the reptilian dentition.

This primitive dentition has been modified in two directions, viz., to form the grinding and the sectorial dentitions. As already remarked, the superior molars gradually acquire a posterior internal lobe, which produces the quadrituberculate type. This lobe, by opposing the anterior internal lobe of the next posterior inferior molar, precludes the entrance of the anterior triangle of the latter between the two superior molars. Hence we find in the types which possess quadritubercular superior molars, that the anterior triangle of the inferior molar is not elevated, if present, as, for instance, in *Rhinoceros*. It is, however, more frequently atrophied, and disappears, contributing to form the inferior quadritubercular molar so well known.

On the other hand, as I have pointed out,* the anterior internal cusp of the triangle of the inferior molar may be more developed antero-posteriorly, giving the antero-internal edge of the triangle much greater obliquity than the postero-internal. In correspondence with this modification, the superior triangular molar loses its equilateral character by the more anterior position of its internal angle, thus elongating the posterior internal side of the crown. The latter thus fits the corresponding form of the triangle of the inferior molar, forming with it the shear of the sectorial tooth.

In a former article, "On the Homologies of the Molar Teeth," etc., I traced the modifications of the superior and many of the inferior molars of the ungulate mammals to a parent quadrituberculate type. In a subsequent essay † I traced the origin of the

* On the origin of the sectorial tooth of the Carnivora, "American Naturalist," 1875.

† "Journal Academy Natural Sciences," Philadelphia, March, 1874.

inferior sectorial to a primitive five-tubereled, or "tubercular sectorial" type. Farther than this I did not go, and made no attempt to derive the few cases of triangular superior molars then known, nor the type of the superior sectorial. The revelations of the Puerco fauna show that the superior molars of both ungulate and unguiculate Mammalia have been derived from a tritubercular

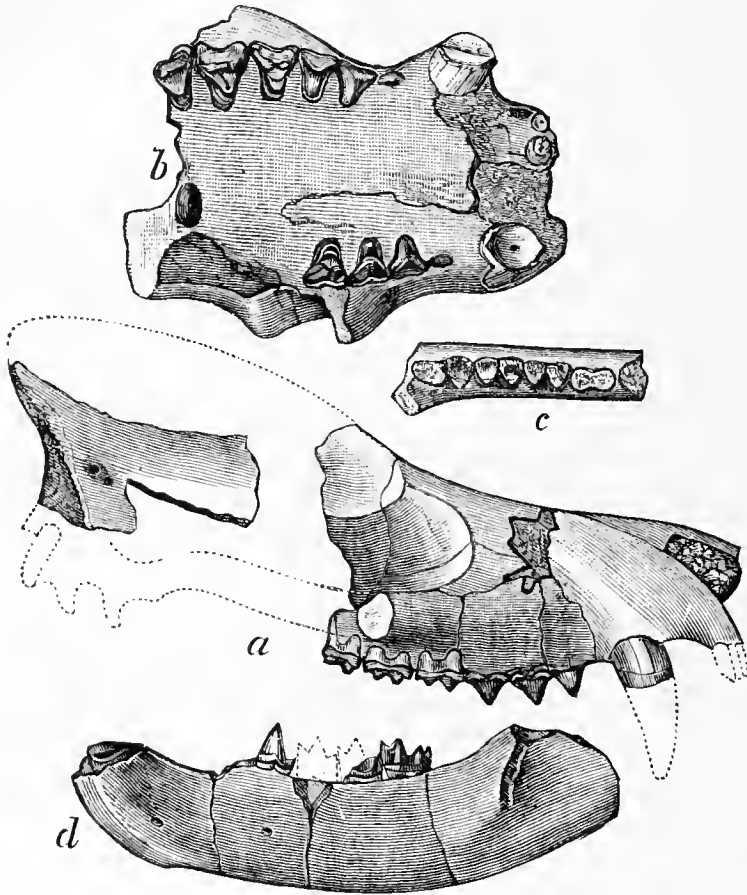

FIG. 65.—*Deltatherium fundaminis* Cope, skull and ramus mandibuli, two thirds natural size, from the Puerco beds of New Mexico. Figs. *a*, *b*, *c*, from one individual. Fig. *d*, from a second animal. Fig. *a*, right side of cranium; *b*, palate from below; *c*, mandible part, from above; *d*, left ramus, outer side. From the Report U. S. Geol. Surv. Terrs., vol. iii. Original.

type; and that the inferior true molars of both have been derived from a "tubercular sectorial" type. Shall we look for the origin of the latter in a tritubercular tooth also, i. e., tubercular sectorial without heel; and will the crowns of the true molars of the primitive mammals alternate with, instead of oppose each other? This is a probable result of future discovery.

XIV.

THE ORIGIN OF THE SPECIALIZED TEETH OF THE CARNIVORA.

THE specially developed teeth of the Carnivora are the canines and sectorials. The former are large in many orders of *Mammalia*, and their origin is probably to be sought among the Theromorphous reptilia,* as *Clepsydrops* and *Deuterosaurus*, if not in still lower types. The successive modifications of form which have resulted in the existing specialized single lower sectorial tooth of the *Felidæ* have been already pointed out.† They were shown to consist in the gradual obliteration of the internal and posterior tubercles, and the enlargement of the external anterior tubercle in connection with an additional anterior tubercle. The modification in the character of the dentition, taken as a whole, was shown to consist in the reduction in the number of teeth, until in *Felis*, etc., we have almost the entire function of the molar series confined to a single large sectorial in each jaw.

Observation on the movements of the jaws of Carnivora shows that they produce a shearing motion of the inferior on the superior teeth. This is quite distinct from the sub-horizontal movement of Ruminants, or the vertical motion of hogs and monkeys. Examination of the crowns of the sectorials shows that the inner side of the superior, and the external side of the inferior, are worn in the process of mastication. The attempt to cut the tough and stringy substances found in animal bodies is best accomplished by the shearing of the outer edge of the lower molar on the inner edge of the external tubercles of the superior molar, in an animal with simple tubercular teeth. The width of the mandible is too great to allow the inferior teeth to shear on the inner edge of the inner tubercles of the superior series. The

* "American Naturalist," 1878, p. 829.

† Cope, "Proceedings Academy Philada.," 1875, p. 22.

PLATE XVIII.

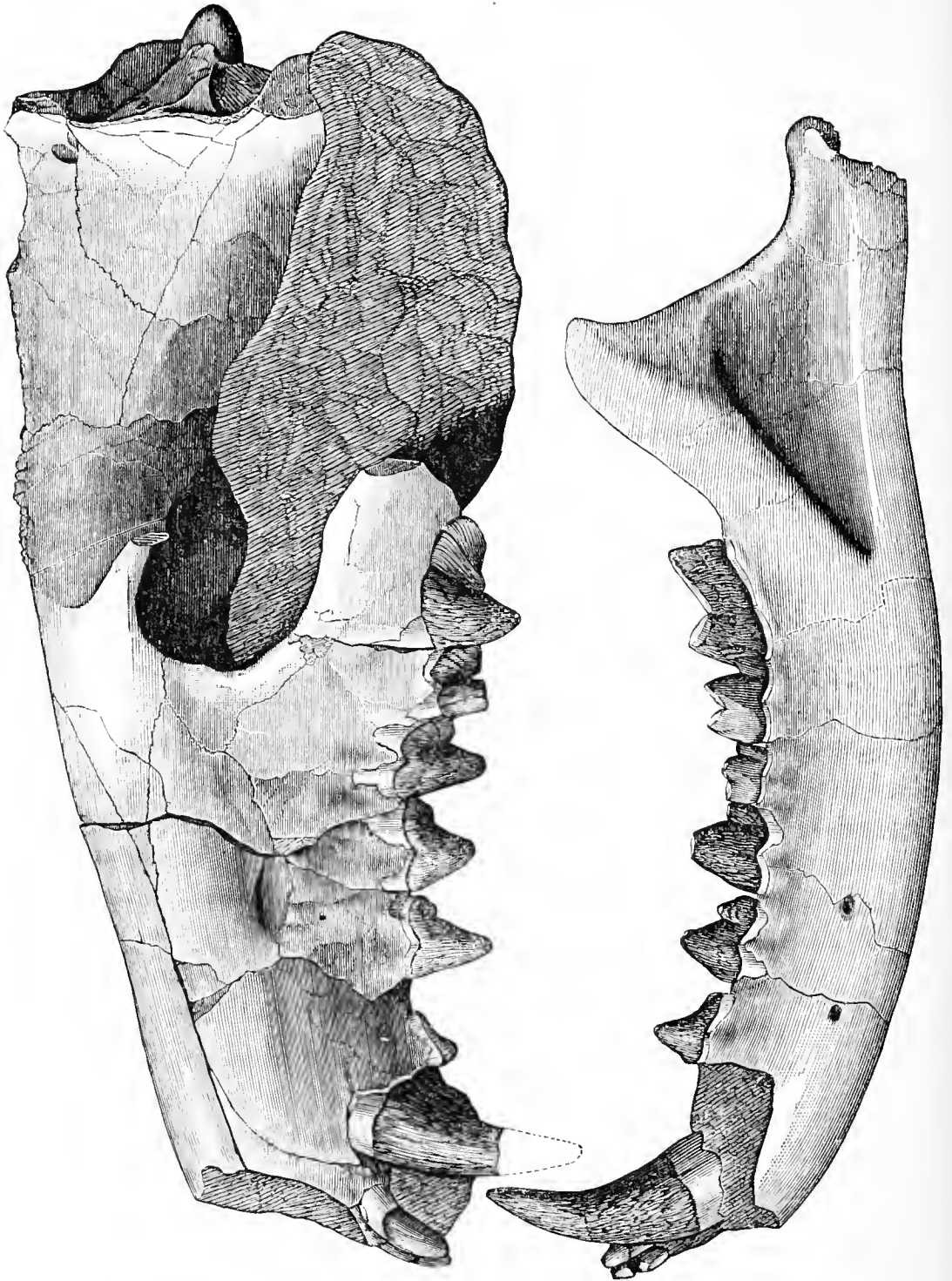

Hyenodon horridus Leidy, skull one half natural size. From the White River formation of Nebraska. From Leidy's "Extinct Mammalia of Dakota and Nebraska."

cusps of both superior and inferior teeth engaged in this process have developed in elevation, at the expense of those not engaged in it, viz.: the internal cusps of the same teeth. The atrophy of the latter can not have been due to friction, since the internal cusps of the inferior series, which have not been subjected to it, are reduced like those of the superior sectorial, which have. Indeed, it is possible that some of the *Creodonta*, the carnivores of

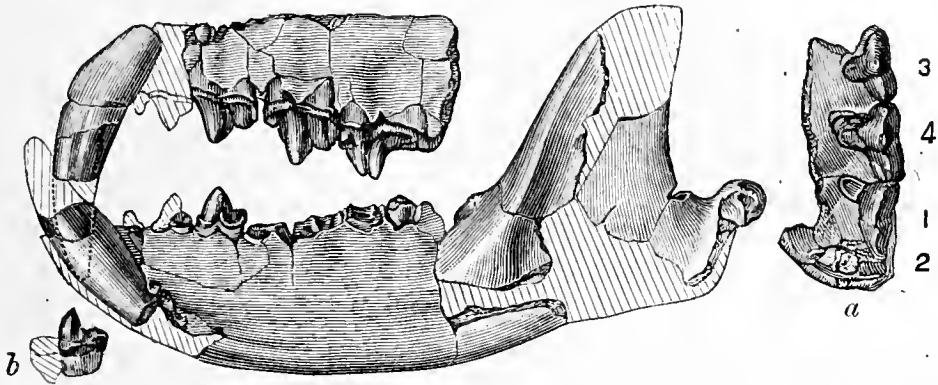

FIG. 66.—*Oxyæna lupina* Cope, jaws, one half natural size, from the Wasatch beds of New Mexico. Fig. *a*, maxillary bone with teeth, from below; *b*, last superior molar, from behind. Original; from the Report U. S. G. G. Survey W. of 100th Mer., G. M. Wheeler.

the Lower Eocene, may have been derived from ancestors without or with rudimental inner cusps. In any case the effect of use in lengthening the external cusps appears to have operated in the Carnivora, as it has done to a greater degree in the *Ungulata*; and the lateral vertical wear would appear to have resulted in the blade-form, as transverse wear in the Ungulates has resulted in the plane grinding surface.

The specialization of one tooth to the exclusion of others as a sectorial, appears to be due to the following causes. It is to be observed, in the first place, that when a carnivore devours a carcass, it cuts off masses with its sectorials, using them as shears. In so doing it brings the part to be divided to the angle or canthus of the soft walls of the mouth, which is at the front of the masseter muscle. At this point, the greatest amount of force is gained, since the weight is thus brought immediately to the power, which would not be the case were the sectorial situated much in front of the masseter. On the other hand the sectorial could not be situated farther back, since it would then be inaccessible to a carcass or mass too large to be taken into the mouth.

The position of the sectorial tooth being thus shown to be de-

pendent on that of the masseter muscle, it remains to ascertain a probable cause for the relation of the latter to the dental series in

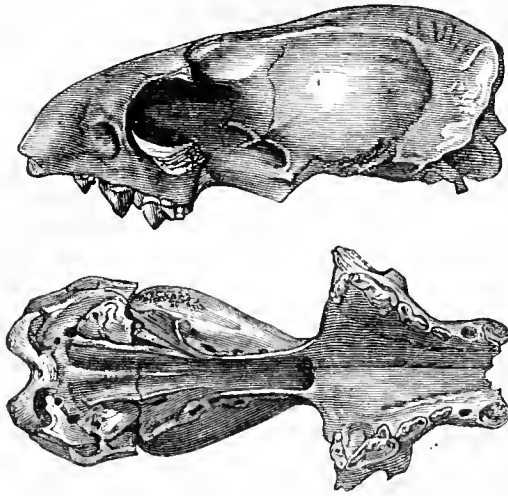

FIG. 67.—*Proaelurus julieni* Filh., two thirds natural size. From the Phosphorites of France. From Filhol.

modern Carnivora. Why, for instance, were not the last molars modified into sectorial teeth in these animals, as in the extinct *Hyænodon*, and various *Creodonta*? The answer obviously is to be found in the development of the prehensile character of the canine teeth. It is probable that the gape of the mouth in the *Hyænodons* was very wide, since the masseter was situated relatively far posteriorly. In such an animal the anterior parts of the jaws with the canines had

little prehensile power, as their form and anterior direction also indicates. They doubtless snapped rather than lacerated their enemies. The same habit is seen in the existing dogs, whose long

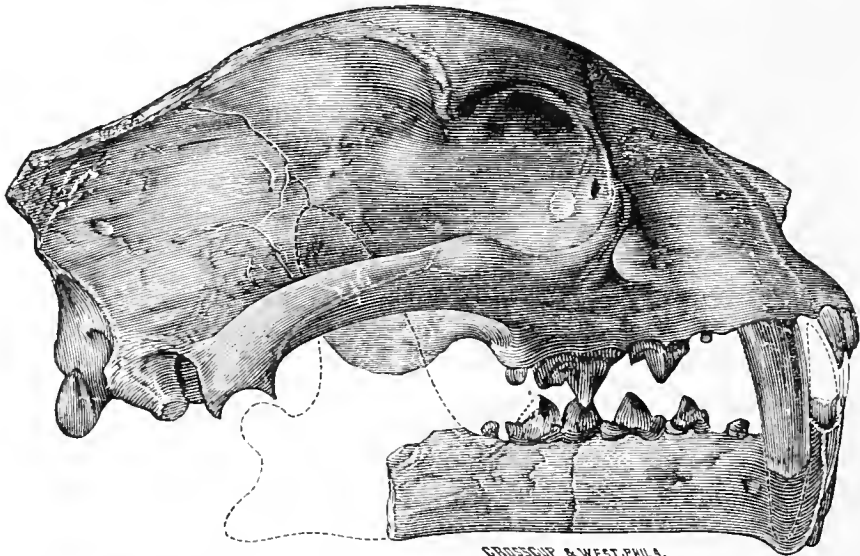

FIG. 68.—*Dinictis cyclops*, one half natural size. From John Day Miocene of Oregon. Mus. Cope. From vol. iii, U. S. Geol. Surv. Terrs.

jaws do not permit the lacerating power of the canines of the *Felidæ*, though more effective in this respect than those of the *Hyænodons*. The usefulness of a lever of the third kind depends on the approximation of the power to the weight; that is, in the

present case, the more anterior the position of the masseter muscle, the more effective the canine teeth. Hence it appears that the relation of this muscle to the inferior dental series depended originally on the use of the canines as prehensile and lacerating organs, and that its insertion has advanced from behind forward in the history of carnivorous types. Thus it is that the only accessible molars, the fourth above and the fifth below, have become specialized as sectorials, while the fifth, sixth, and seventh have, firstly, remained tubercular as in the dogs, or, secondly, have been lost, as in hyenas and cats.



FIG. 69.—*Smilodon neogagus* Lund, one third natural size. From Pampean Pliocene of Buenos Ayres. Original. Mus. Cope.

XV.

ON THE ORIGIN OF THE FOOT STRUCTURES OF THE UNGULATES.

THE following considerations have been suggested by a study of the primitive types of the odd- and even-toed ungulates. I first, in 1874, recorded the opinion that the *Mammalia* with a reduced number of digits were derived from pentadactyle plantigrade types.* The ungulate order which fulfills this requirement is the *Amblypoda*, and from them, I doubt not, both the *Perissodactyla* and *Artiodactyla* have arisen, although not from any of the genera now known. Both of these great orders display a regular diminution in the number of the digits; in the former, by reduction and extinction on both sides of the third digit; in the latter, by reduction and extinction on each side of the third and fourth digits. Mr. John A. Ryder † has pointed out that reduction in digits is probably directly related to strains and impacts. He reminds us that the anterior digits are reduced in *Mammalia* of unusual scansorial or fossorial powers; while in forms which display powers of running, the reduction is seen first in the posterior feet, which propel the body much more than the fore feet. This view is well illustrated in the Perissodactyle families, the majority of which have the digital formula 4—3.

No reason has ever been suggested, so far as I am aware, in explanation of the fact that one series of ungulates has retained two digits, and the other only one; that is, why there should have been two kinds of digital reduction instead of one kind. In seeking for an explanation, we will remember that the tarsus in the odd or single-toed line is bound together by fixed articulations, while in the cloven-footed line it is interrupted by the hinge between the first (astragalus) and second rows of bones. The hinge-joint, being more liable to luxation than the fixed articula-

* "Journal Academy Philadelphia," March, 1874.

† "American Naturalist," October, 1877.

tion, requires a wider basis of support, such as would be furnished by two divergent digits, rather than by a single central one.

In the early types, where the median digits are slender, the mechanical advantage in favor of the bidigital over the undigital arrangement is much more obvious than in modern genera. Late in time, the horse developed the middle digit to such a width as to form almost as good a support as the bidigital structure. In the Eocene genera, the slender median digit could not have sustained the weight on a hinge, without great risk of dislocation.

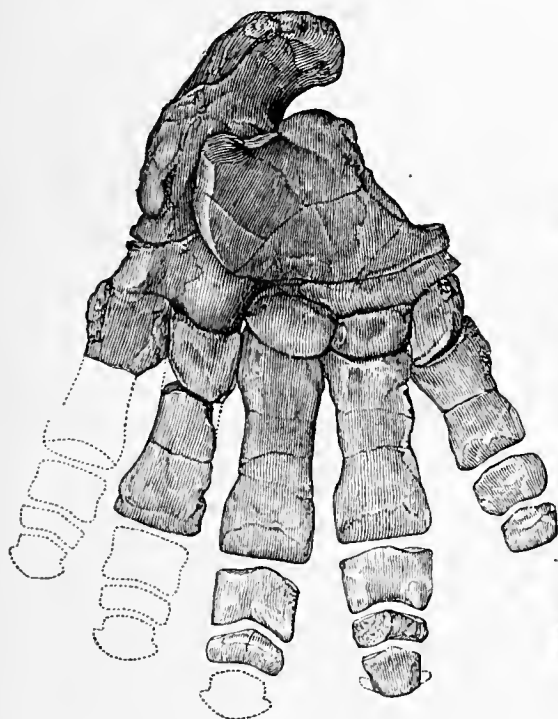

FIG. 70.

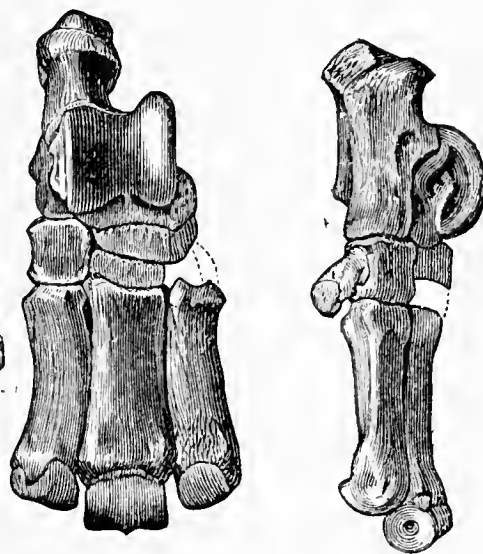

FIG. 71.

Fig. 70.—Right posterior foot of a species of *Coryphodon* from New Mexico, one half natural size. From Report Expl. W. of 100th Mer., G. M. Wheeler, iv, Pl. lix.

Fig. 71.—Right posterior foot of the rhinoceros, *Aphelops megalodus* Cope, from Colorado, one half natural size. From Report U. S. Geol. Surv. Terrs. F. V. Hayden, iv, Pl. cxxx.

This explanation, it can be said, applies only to the posterior foot. The posterior foot has, however, led the way in the evolution of *Ungulata*, and the fore foot may have followed in accordance with the law of antero-posterior symmetry in growth. A curiously malformed deer from Mendocino County, Cal., throws some light on this subject. It has apparently a single functional digit on each foot. Examination shows that the posterior foot is bidigital, but that the phalanges are fused; while the anterior foot

is perissodactyle, all the digits but the third being rudimental! Similar evidence is furnished by the genus *Anoplotherium** of the French Eocene. Its posterior foot is modified artiodactyle, while the anterior is modified perissodactyle. We may assume from

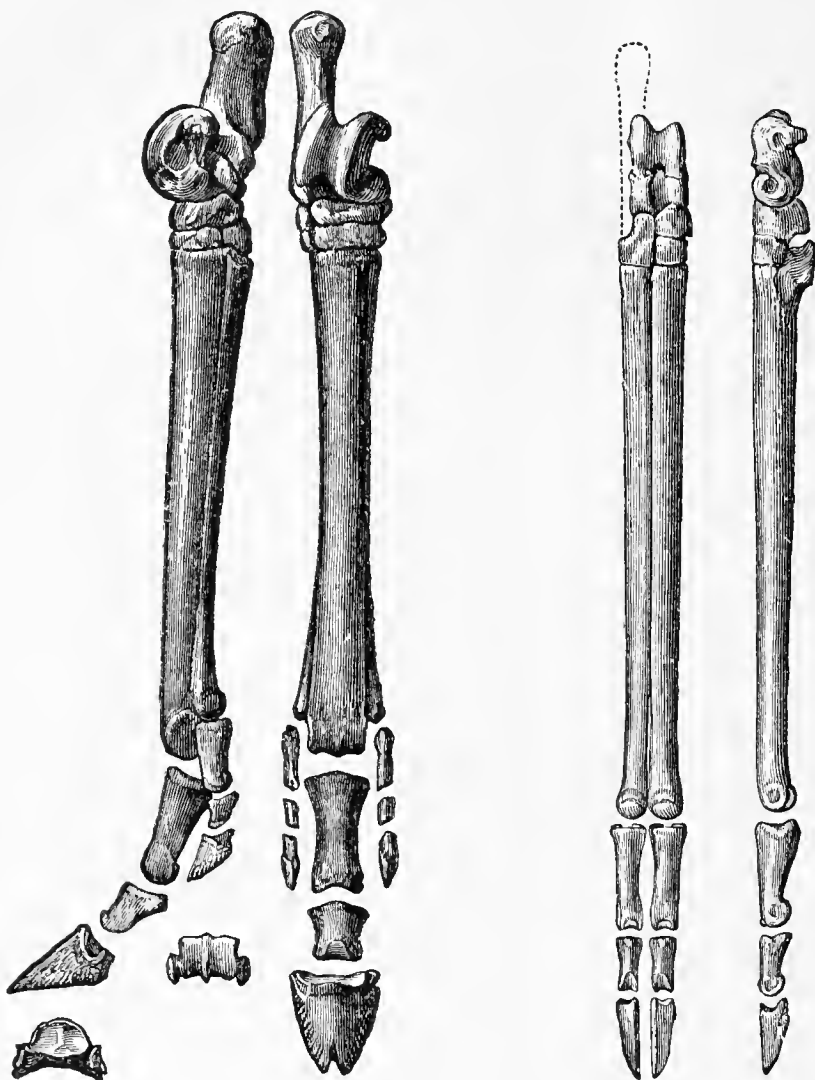

FIG. 72.

FIG. 73.

Fig. 72.—Right posterior foot of *Protolippus sejunctus* Cope, from Colorado, about one half natural size. From Report U. S. Geol. Surv. Terrs. F. V. Hayden, iv.

Fig. 73.—Right posterior foot of *Poebrotherium labiatum* Cope, from Colorado, three fifths natural size. From Hayden's Report, iv, Pl. exv.

these facts, that the posterior foot is more subject to the influences which tend to produce the bidigital structure than is the anterior limb.

* *Eurytherium* Gerv. in the original, a name shown by Schlosser to apply to *Anoplotherium*. (Ed. 1886.)

I suspect that the production of a ginglymus in the middle of the tarsus has been due to the use of the posterior limb in soft swampy ground. In the absence of this condition, as in a life on harder ground than swamp, no ginglymus would be formed. The action of an ungulate in walking through deep mud is very suggestive. The posterior foot is bent on the leg, and the antero-posterior strain of the weight or propulsive force is transverse to its long axis. In progression on dry land, the impact is in the direction of the length or axis of the foot. The obvious effect of a cross strain is to produce by degrees greater and greater mobility of some articulation. The one which has yielded is that between the two tarsal rows. Another effect of walking in swampy ground is to spread the digits apart. As the first digit of both feet is always of reduced size, there are practically but four digits to be considered. The weight falling nearly medially on these, would tend to spread them equally, two on each side. Thus the same cause may have been effective in producing both the artiodactyle structures. The perissodactyle structure, so soon as the lateral digits are much reduced, ceases to be favorable for progression in soft ground, owing to the liability of the lateral digits to injury, in following the principal one into the yielding material, filled with sticks and other hard *débris*.

The lowest existing forms of the *Artiodactyla*, the *Omnivora*, are universally swamp lovers and livers. So, we are told, are the lower existing *Perissodactyla*, the tapirs and rhinoceroses. The higher types of both orders are dwellers on plains and in forests. We do not know the habits of the Eocene *Perissodactyla*, but I doubt their having inhabited muddy ground to the same extent as the hogs and hippopotami, the lowest of the *Artiodactyla*. Now, in progression on dry land, any pre-existent inequality in the length of the digits would tend to become exaggerated. Such an inequality exists in the *Amblypoda*, the third digit being a little the longer. In rapid movement on hard ground the longest toe receives the greatest part of the impact, even if its excess of

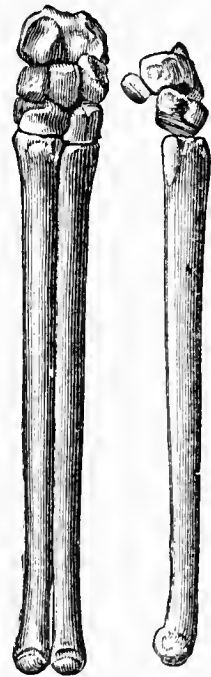

FIG. 74.—Left fore foot with part of radius of *Pœbrotherium wilsoni* Leidy, from Colorado, three fifths natural size. From Hayden's Report, iv, Pl. cxv.

length is but little. The harder the ground, the larger the proportion of impact it will receive.

The fact that the *Perissodactyla* did not develop the solid ungulate or equine foot until a late geological period, or, in other words, that the orders so long retained the digital formula 4—3, would indicate that it did not adopt a habitat which required great speed as a condition of safety, so early as the *Artiodactyla*.

XVI.

ON THE EFFECT OF IMPACTS AND STRAINS ON THE FEET OF MAMMALIA.*

THE principal specializations in the structure of the feet of the Mammalia may be summarized as follows :

I. The reduction of the number of the toes to one in the *Perisodactyla* (horses, etc.), and two in the *Artiodactyla* (cloven feet).

II. The second hinge-joint in the tarsus of the *Artiodactyla*.

III. The trochlear ridges and keels at the various movable articulations of the limbs. These are as follows :

1. Looking downward—
 - a. Intertrochlear crests of the humerus.
 - β. On the carpal end of the radius.
 - γ. Metacarpals, distal ends.
 - δ. Tibia distally.
 - ε. Metatarsals distally.
2. Looking upward—
 - a. Radius distally.
 - β. Astragalus, edges.
 - γ. Astragalus distally (*Artiodactyla*).
 - δ. Phalanges (very weak).

The following observations may be made respecting the structures included under Division III : The trochlear keels which look downward are much the most prominent and important. Those enumerated as looking upward are weak and insignificant, or of a different character from the down-looking ones. The latter are all projections from the middles of the ends of the respective elements. The up-looking are generally projections of the edges of bones. Such are the lateral crests of the astragalus, and the adjacent edges of the cuboid and navicular bones which cause the distal emargination of the astragalus in the *Artiodactyla*. The

* Read before the National Academy of Sciences, April, 1881. Abstract. Some of the points of this paper have already been discussed in the preceding article, but the present abstract contains additional matter.

proximal ridges of the phalanges are very weak, and the concavities in the extremity of the radius can not be called trochlear, as they are adaptations to the carpal bones.

I. The reduction in the number of toes is supposed to be due to the elongation of those which slightly exceeded the others in length, in consequence of the greater number of strains and impacts received by them in rapid progression, and the complementary loss of material available for the growth of the smaller ones. This is rendered probable from the fact that the types with reduced digits are dwellers on dry land in both orders, and those that have more numerous digits are inhabitants of swamps and mud. In geological history it is supposed that the Perissodactyles (Figs. 72, 73) originated from the *Amblypoda*, or primitive *Ungulata* (Figs. 69, 70), which first assumed terrestrial habits, while the *Artiodactyla* (Fig. 74), originating from the same order, long continued as mud dwellers; as witness the hippopotami and hogs of to-day. The mechanical effect of walking in the mud is to spread the toes equally on opposite sides of the middle line. This would encourage the equal development of the digits on each side of the middle line, as in the cloven-footed types. In progression on hard ground, the longest toe (the third) will receive the greatest amount of shock from contact with the earth. There is every reason to believe that shocks, if not excessive, encourage growth in the direction of the force applied. This is strongly suggested by the relations between the length of the legs and the rate of speed of animals; and the lengths of the teeth and their long-continued use. Certain it is that the lengths of the bones of the feet of the Ungulate orders have a direct relation to the dryness of the ground they inhabit, and the possibility of speed which their habitat permits them, or necessarily imposes on them.

II. The hinge between the first and second series of tarsal bones in the *Artiodactyla* may be accounted for by reference to the habits which are supposed to have caused the cloven-footed character. Observation on an animal of this order walking in mud, shows that there is a great strain antero-posteriorly transverse to the long axis of the foot, which would readily cause a gradual loosening of an articulation like that connecting the two series of tarsals in the extinct *Amblypoda*. Any one who has examined this part of *Coryphodon* will see that a little additional mobility at this point would soon resemble the second tarsal joint of the hogs. In the case of animals which progress on hard

ground, no such cross-strain would be experienced, and the effect would be to consolidate by flattening the fixed articulation.

III. The trochleæ. These prominences, which form the tongues of the tongue and groove articulations, exhibit various degrees of development in the different *Mammalia*. Those of different parts of the skeleton coincide in their condition in any one type of ambulatory *Mammalia*, and so may be all considered together. This fact suggests strongly that they are all due to a common cause.

They are all imperfect in the *Rodentia* and *Carnivora* (Figs. 75-77) (except the *Leporidae*, which are especially characterized by their great speed). Among ungulates they are very imperfect in the *Proboscidea*.

The orders mentioned all have elastic pads on the under sides of their feet or toes. The same is true of the lowest types of both the *Artiodactyla* and *Perissodactyla*, the hippopotami and rhinoceroses. In the *Ruminantia* the trochleæ are well developed (Fig. 80) with one exception, and that is the distal metacarpal and metatarsal keels of the *Camelidae* (Figs. 79, 81). These animals confirm the probability of the keels being the effect of long-continued shocks, for they are the only Ruminants which have elastic pads on the inferior sides of their digits.

That these processes may be displacements due to shocks long continued, is rendered probable by the structure of the bones themselves. (1) They project mostly in the direction of gravity.

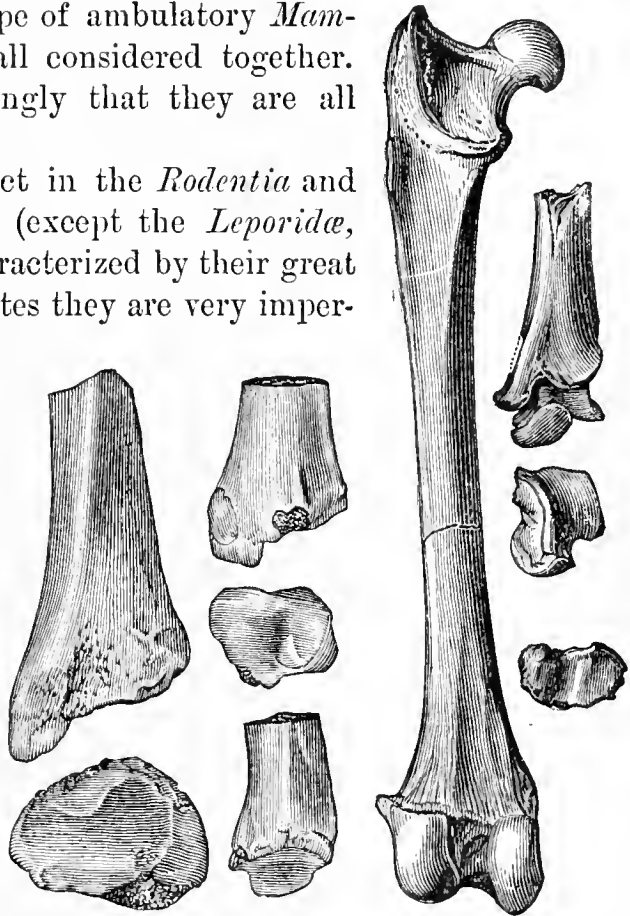

FIG. 75.

FIG. 76.

FIG. 77.

FIG. 78.

Fig. 75, Distal extremity of tibia of *Amblyctonus sinosus* Cope. Fig. 76, Distal extremity of tibia of *Oryzomys mordax* Cope. Both flesh-eaters, and two thirds natural size. From Report Expl. and Surv. W. of 100th Mer., G. M. Wheeler, iv, Pt. ii.

Fig. 77, End of tibia and astragalus of *Archæoburys debilis*. Fig. 78, Femur of *Nimravus gomphodus*. Carnivora; one third natural size. Mus. Cope.

Constant jarring on the lower extremity of a hollow cylinder with soft (medullary) contents and flexible end walls, would tend to a decurvature of both inferior and superior adjacent end walls. If

the side walls are wide and resistant, the projection will be median, and will be prolonged in the direction of the flexure of the joint. The groove of the astragalus deepens coincidentally with the increase of digitigradism, showing that, while it

is primarily produced by shocks, it is extended fore and aft by the repeated flexure of the ankle-joint. (2) They

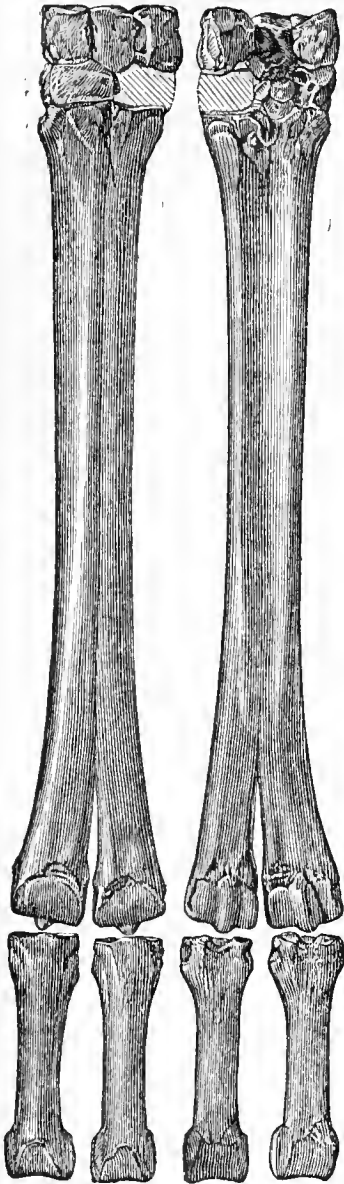

FIG. 79.

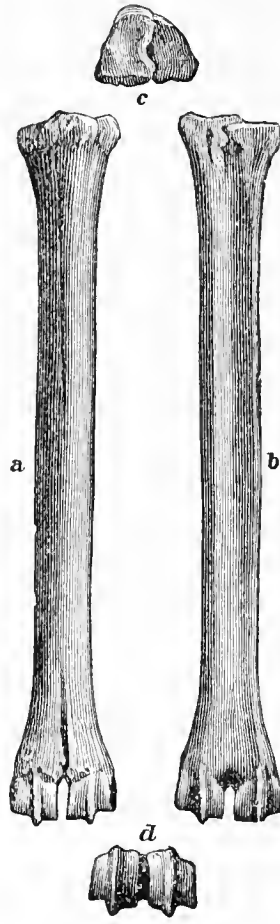

FIG. 80.

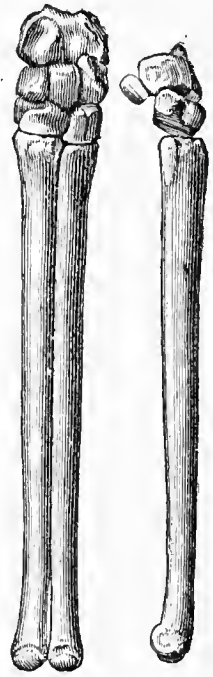

FIG. 81.

Fig. 79, Part of anterior foot of *Procamelus occidentalis* from New Mexico. Original from Report of Capt. G. M. Wheeler, vol. iv, Pt. ii.

Fig. 80, Metacarpals of *Cosoryx furcatus* from Nebraska, two thirds natural size. *a*, anterior face; *b*, posterior; *c*, proximal end; *d*, distal end.

Fig. 81, Left fore foot with part of radius of *Poebrotherium wilsoni* Leidy, from Colorado, three fifths natural size. From Hayden's Report, iv.

fit entering grooves of the proximal ends of corresponding bones. These will be the result of the same application of force and

displacement as the protrusion of the inferior, commencing with a concavity (*Elephas*); becoming more concave (Fig. 77), and becoming finally a groove. (3) When the dense edge of a bone, as in the case of the lateral walls of the astragalus, is presented upward, a groove is produced in the down-looking bone; e. g., the lateral grooves of the distal end of the tibia. (4) When the inferior bones are the denser, the superior articular face yields; e. g., the distal end of the radius to the first row of carpals (Fig. 81).

(5) The metapodial keels commence in the lower types on the posterior side of the distal extremity of the bone. This is partly due to the presence there of a pair of sesamoid bones which, with the tendons in which they are developed, sustain and press on the lateral parts of the extremities, and leave the middle line without support (Figs. 79-81).

PART IV.
METAPHYSICAL EVOLUTION.

XVII.

THE EVOLUTIONARY SIGNIFICANCE OF HUMAN
CHARACTER.*

THE complicated constitution of the human mind is well impressed on the investigator as he seeks to understand the origin of any one of the many different types of character which come before him. The number of possible combinations of its numerous elements, each of which present developmental phases, is necessarily very great. The *species* of human minds, as one may properly term them, are probably as numerous as the species of animals, as defined by their physical structure. As in the case of anatomical species, however, analysis of the mind reduces its many details to a few leading departments. Although the classification of the elements of the mind is a classification of functions, it is, if correct, a sure index of the classification of structure also ; of the grosser and more minute structure of the brain, principally of the gray matter.

The division of mental activities into three primary divisions is generally admitted. These are : the emotions, the intellect, and the will. The emotions include the likes and dislikes, or the tastes, and their strongest forms, the emotions and the passions. The intellect includes those powers which rearrange the experiences in an order different from that in which they enter the mind. This new order may have sole reference to questions of liking and disliking, and is then a product of the imagination ;

* The present article is in continuation of the previous one on the Evolutionary Significance of Human Physiognomy, published in the "Naturalist" of June, 1883.

or it may be a result of experience of the laws of pure necessity, without regard to questions of taste ; then it is a process of reason. The will, properly so called, is the spontaneous power of the mind by which the other processes are originated, directed or restrained. The range of the will, and even its existence, are questions of dispute.

Below and behind these mental activities lies *sensibility* or consciousness, in its forms of general and special sensation ; that is, touch and hearing, taste, smell, sight, and the muscular sense, with many others, concomitants of both health and disease. It is well understood that these primitive mental qualities are more or less developed in animals in which the more purely mental functions are rudimental. The doctrine of evolution teaches that from this class the higher activities of the mind have been developed, during long ages, through the agency of memory. The nature of the present essay only permits a casual reference to the astonishing character of memory, and the remark that its phenomena demonstrate most clearly, of all others, that mind is an attribute of some kind of matter.

If we now consider these natural divisions of the mind as they present themselves in the combinations which we call human character, we shall observe a variety in the mode of their action which pervades all divisions alike. These variations fall under two heads, those of *quantity* and of *quality*.

Thus as to quantity ; one human mind may present a greater amount of intellectual than emotional activity ; of imaginative than rational intellection ; of affectionate than irascible emotion ; of gastronomic than musical taste, etc., etc. The quantity here indicated is probably an index of the proportion of brain tissue devoted to the functions mentioned. The intensity or force of the action is a matter of quality.

Of qualities the variety is much larger. They are often parallel to those of inorganic force, and suggest the same kind of modifications of the material bases as those which affect the latter. Two prominent qualities are *fineness* and *coarseness*. Fineness observes and uses detail in both rational and emotive acts, and is essential to the precision of finish. Coarseness neglects detail, but deals with the gross of things, and is sometimes accompanied by largeness of quantity. When it is not, the result is not good. Fineness is, on the other hand, often associated with smallness. It is a more feminine attribute, while coarseness is more masculine.

Another pair of antithetic qualities are *intensity* of action and the reverse. This probably means that a given bulk of brain tissue produces (i. e., converts) a greater amount of energy in a given time than an equal bulk of non-intense tissue.

The *speed* or rate of action in time, and its opposite, slowness, are related to the last-named qualities, but are not identical with them. Thus growth of the mind always witnesses a diminution in the rate of action, but an increase in intensity.

Tenacity of mental action is a very marked character, and of great importance. It signifies the persistence of mental action, or mental endurance, and may characterize the entire mind, or only a part of it. Its opposite, seen in changeability, desultoriness or fickleness, may also characterize all or a part only of the mind. According as it characterizes the intellectual or emotional departments are its exhibitions most varied, though they probably have a common histological basis.

Impressibility and *stolidity* express antitheses of character which are seen every day. The term impressibility is used as identical with irritability, and is preferred, because the latter has special physiological and popular meanings, some of which are only among its phases. These qualities are apt to pervade the entire mental organism, although, like others, they may characterize a part only. Impressibility is obviously a condition of tissue, since it varies greatly with physiological conditions in the same person. Its exhibitions in the department of the emotions may be confounded with strong development of the emotions themselves. A moment's thought, however, shows that easy excitation of emotion is a different thing from energy of emotion, and is often found apart from it. Impressibility of intellect shares with tenacity a leading position as an attribute of a first-class mind, and the combination of the two forms a partnership of superior excellence.

I may mention here a quality whose absence is pathological, and hence does not properly enter the field; this is *tonicity*. In its normal condition, every organ should be supplied with sufficient nutriment or energy to insure the occupation of its entire mechanism. Anything short of this is followed by poor work. Debility of mental action in the emotional department is seen in abnormal irritability, such as peevishness or "spooning"; and in the intelligence, in absence of mind and blundering; and in both, in general frivolity.

Returning to the primary elements of mind, we may examine their divisions with reference to the question of growth. To begin with the perceptions, there are great diversities in the acuteness of the general and special senses, and greater and less susceptibilities to physical pleasure and pain. In the important representative faculty, memory, the differences between people are great. As perception as well as thinking involves a certain amount of structural change, it is evident that susceptibility or impressibility of the senses, which is the first stage of memory, signifies ready metamorphosis of tissue. Unimpressibility, which impedes memory, is a consequence of resistance on the part of tissue to the usual stimuli. Hence the effect of "sights, sounds, and sensations" is greatest in childhood, and the memory is most impressible, for at that time the nervous tissue is undergoing constant change, and nutrition, being in excess of waste, constantly presents new material to be organized. And I may here refer to the general truth, that consciousness of all kinds is the especial and distinguishing attribute of life as distinguished from death or no life.* Whatever other phenomena we may be accustomed to regard as "vital," are only distinguishable from inorganic motion or force, because they primitively took their form under the guidance of consciousness, and are hence, so to speak, its children. With the perfect working of most of the mechanism of the body, consciousness no longer concerns itself, although it may speedily do so in pathological conditions. This prerogative is now restricted to the nervous system, and to certain parts of it; the one which is, histologically speaking, the most generalized of the systems. And it is quite consistent with the "doctrine of the unspecialized," that nervous tissue in its unfinished state in childhood should be more impressible to stimuli than at later periods of life. But this statement requires this modification, that there is a stage of imperfection of mechanism which does not display high sensibility, as, for instance, in the earliest infancy. With age sensibility gradually diminishes.

Next in order of appearance in growth are the emotions. It is true that some of these are not fully developed until long after the appearance of many or all of the intellectual faculties; but it is also true that their full development precedes that of the intellect, in so far as they are developed at all. The primitive condi-

* "The Origin of the Will," "Penn Monthly," 1877, p. 440.

tion of the emotions is that of appetites. The first of these in the necessary physiological order, and hence in time, is the appetite of hunger. Second in order in the history of life, but not in the growth of individuals, is the instinct of reproduction, such as it is in animals that only multiply by fission. Very early in evolution the emotion of fear must have arisen, and it is probably the immediate successor of hunger in the young of most animals. Anger appears as early as the mind can appreciate resistance to its first desires, and no doubt followed as third or fourth in the history of evolution. The rudiments of parental feeling would follow the origin of reproduction at a considerable interval of time. One of the latest of the instincts to appear would be the love of power; while later still would be the emotions of relativity (Bain), because they are dependent on a degree of mental appreciation of objects. Such are admiration, surprise, and wonder. These, as well as all other consequences of inherited intellect, appear earlier in infancy than they did in evolution, as may be readily understood.

Of these instincts and emotions, it is to be supposed that hunger remains much as it has ever been. The reproductive instinct has, on the other hand, undergone the greatest modifications. Sex instinct could not have existed prior to the origin of the male sex, which must be regarded in evolution as a derivative from the female. Hence it is probable that the parental instinct preceded the sexual in time. These two instincts being the only ones which involve interest in individuals other than self, furnish the sources of sympathy in all its benevolent aspects. Hence it has developed in man into the powerful passion of love; into affection and charity in all their degrees and bearings. Fear being, as Bain shows, largely dependent on weakness, has varied in development in all times, but must be most pronounced in animals of high sensibility, other things being equal. Hence its power has, on the whole, increased until it probably reached its extreme in the monkeys or the lowest races of men. Increasing intelligence of the higher order diminishes the number of its occasions, so that it is the privilege of the highest types of men to possess but little of it. The earliest of the emotions of relativity to appear in time has probably been the love of beauty; how early it may have appeared it is difficult to imagine. Surprise and wonder, as distinct from fear, one can only conceive as following an advanced state of intelligence.

Thus in psychology as in physiognomy,* the paleontological order of development is somewhat different from the embryological. I might compare the two orders as follows :

PALEONTOLOGICAL.	EMBRYOLOGICAL.
<i>Hunger.</i>	<i>Hunger.</i>
<i>Reproduction.</i>	<i>Fear.</i>
<i>Fear.</i>	<i>Anger.</i>
<i>Anger.</i>	<i>Beauty.</i>
<i>Parental instinct.</i>	<i>Wonder.</i>
<i>Sex.</i>	<i>Power.</i>
<i>Power.</i>	<i>Admiration.</i>
<i>Beauty.</i>	<i>Pity.</i>
<i>Wonder.</i>	<i>Sex.</i>
	<i>Parental instinct.</i>

The qualities enumerated in the first column follow each other directly in order from the simple to the complex. In the second column this order is disturbed by the earlier appearance of the derivative emotions, beauty, wonder, admiration, and pity, or benevolence, and the later appearance of the simple emotion of sex. Thus in psychological as in other evolution, some of the products of development appear earlier and earlier in life in accordance with the law of *acceleration*.

The intelligence has already been considered under the two heads of the imagination and the reason. The action of the imagination, unmixed with the exercise of reason, is chiefly to be seen in the creative fine arts, as distinguished from the imitative, the mechanic, and other arts. The musician, the painter, the sculptor, the poet, the novelist and the playwright, so far as they are not imitators, present the best illustrations of the work of the imagination. It is a faculty which must be very little developed in the animals below man. They occasionally make mistakes in the nature of objects, and suppose them to be other than what they are. Thus the Antilocapra supposes the Indian disguised with a skin and horns to be one of his own species, and suffers the penalty. But this is a most rudimental act of imagination, if it be not mere curiosity.

The reason, properly so called, begins in its lowest grades with the simplest re-arrangement of the objects of sense and memory, in accordance with some principle of relation. As the principle or standard of relation varies, so does the intellectual process. If

* "Naturalist," 1883, p. 618.

the process be discovery, or the enlargement of knowledge, many experiences (or hypotheses) will be successively encountered and tested, and appropriate generalizations reached (inductions). If the process be to accomplish the practical ends of life by use of well-known means, the intellect uses the customary rules of action as standards, be they moral or mechanical, financial or political, and attains its deductions and applications. These two types of intellect are strikingly distinct, and produce the most diverse consequences. The inductive type is the most generalized, and hence capable of the largest growth and adaptability, and the widest range of thought. The deductive is the more specialized, the more "practical," but less capable of growth or general thought. Its most remarkable exhibitions are seen in the skill with which some men conduct the game of chess, and corresponding enterprises in real life. Also the ingenuity of mechanical invention, and the wonderful rapidity of calculation which some minds display. In intellectual as in many other vital phenomena, the facility once developed, the active process is often unaccompanied by consciousness in many or even all of its stages.

Rapid and exact control of the muscles in obeying the directions of the mind is essential to the practice of many arts, especially to that of the musician. This accomplishment is acquired through the medium of the conscious mind, and may be regarded simply as the reflex of impressions made on the senses directed by some simple rule which has been impressed on the memory. The often surprising results involve the exercise of a very simple phase of intellection.

The appearance of the rational faculties in time, may be estimated by their relative development in the existing divisions of animals whose period of origin is known or inferred. The animal mind is capable of simple forms of induction and deduction, and sometimes acquires considerable artistic skill. Bees, ants and spiders display these in varying degrees, and their antiquity is probably co-extensive with that of the known sedimentary rocks. The supposed Ascidian ancestors of the Vertebrata, and even the lowest vertebrate (*Branchiostoma*), display far less intelligence than the articulates mentioned, which are really lower in the scale of organic types. From such unpromising sources did the noble vertebrate line descend. It is probable that the inductive act preceded by a little the deductive in time, as it does in logical order. But the elaboration of these powers was doubtless long delayed; for

untold ages they involved nothing more than the discovery and application of general principles of the simplest kind ; such as the customary sequence of natural phenomena, and the anticipation of their operations, as, for instance, in the laying up of winter provisions. Occasionally deductive application of an old rule to a new case would arise, as in that of the Mygale spider which was observed by Dr. McCook to substitute cotton for her own silk for the lining of her nest. The development of the rational faculty has been rather in quantity and quality, than in the nature of its constituent parts. I may remark, however, that the embryological order is here again different from the paleontological. Inherited aptitudes, as for music, calculation, etc., precede, in children, any considerable powers of thought, while the order of development of the race has been the reverse.

As regards the appearance of the qualities of mind already mentioned, which depend on character of tissue, it is difficult to present an order which shall be generally true. Our ignorance of the subject is profound ; nevertheless observation of animals and men leads to the following conclusions : First, the primitive mind is negative, unimpressible, and little sensitive. In evolution, sensibility has been developed under stimuli, and diminished by disuse and repose. The energy of high-strung sensibility has probably ever won for its possessors success in the struggle for existence, and more or less immunity from the pains which stimulate to action.* It is true that the non-aggressive and ever-harassed Herbivora have developed the higher brain structure. The inferiority of brain type of the Carnivora is a well-known fact of present and past time. The early ruminants were smaller than the contemporary flesh-eaters, and therefore subject to the greatest risks. The best-developed brains, those of the Quadrumana, have been developed in still more defenseless animals, who in their arboreal life have been confronted by still more complex conditions.†

Impressibility or sensitiveness has evidently been the means of acquisition of some of the other qualities mentioned. Thus *intensity* may have resulted from active use accompanied by vigorous nutrition, and the consequent construction of compact force-converting tissue. *Rapidity* without intensity must also result from

* "The Relation of Man to the Tertiary Mammalia," "Penn Monthly," 1875.

† Mr. C. Morris very reasonably regards the social life of these animals as the source of their development of intelligence. See "American Naturalist," June, 1886. (Ed. 1886.)

exercise, with a less vigorous construction of tissue. *Fineness* and *tenacity*, on the other hand, can not be regarded as being so much produced by use as by very primitive conditions of tissue. Restraint under pressure might produce fineness. Long-continued freedom from sudden changes, under pressure, might account for the origin of tenacious tissue. As to quantity, deficiency or diversion of nutritive energy or material must produce smallness, and the reverse condition, largeness.

These qualities impress themselves on the external as well as the internal organization, and can be more or less successfully discerned by the observer. I reserve the question of physiognomy to a later article, and here consider only the evolutionary bearings of character itself. As in physiognomy, we may arrange the faculties and their qualities under the two heads of ancestral and embryonic, or that of the species and that of the individual. The order of succession is the same in both kinds of development.

SPECIES.	INDIVIDUAL.
<i>Indifference.</i>	<i>Indifference.</i>
<i>Emotions.</i>	<i>Emotions.</i>
<i>Intellect.</i>	<i>Intellect.</i>
a. <i>Imagination.</i>	a. <i>Imagination.</i>
b. <i>Reason.</i>	b. <i>Reason.</i>

It is not practicable to go farther than this into the order of evolution of characteristics. There is probably little uniformity of sequence other than that I have already pointed out under the head of the emotions.

As a complex outcome of the emotional and rational faculties must be now mentioned the moral sense, or the sense of justice. It consists of two elements, the emotion *benevolence*, and the rational power of *discrimination* or judgment. The former furnishes the desire to do what is right to a fellow-being. Without the aid of reason, it is benevolence, not justice, and may often fail of its object. The rational element has acquired from experience a generalization, the law of right. It perceives what is most conducive to the best interest of the object of benevolence in his relation to others or to society, or whether he be a proper object of benevolence at all. By itself, this quality is absolutely useless to mankind. When it guides the action of human sympathy, it displays itself as the most noble of human attributes. Many animals display sympathy and benevolence, but justice has not yet been observed in any of them. Hence it has been said that it can not

be a derivative faculty, but is "intuitive" in man. The objection to this view is its great variability and occasional entire absence in man, individually and racially. It is the last to appear in individual growth, as it has doubtless been in the order of evolution, of mind.

I now devote a little space to the discussion of the distribution of these qualities in races and sexes.

As regards the relative preponderance in action of the emotive and intellectual faculties, it is an axiom that in the great majority of mankind, apart from the necessities imposed by the simple physical instincts, it is a taste or an affection or an emotion that lies at the basis of their activities. Perhaps the most universal is the affection of sex. Given two types of rational beings who are objects of admiration and of pleasure to each other, each of whom desires to possess the other, and who therefore employs many devices to please and attract the other, and we have an effective agent of general development. Then the parental, and especially the maternal, affections arouse and direct many labors. Fear of suffering and death is at the basis of many others. The love of power or of possession, including ambition, is a well-known stimulus. The love of beauty is a strong motive in many persons. The pleasure derived from the exercise of the intelligence is a sufficient motive for a life-work in a comparatively small number of persons. These are the artists and the scientists; but it is far from being an unmixed motive in many of them.

Intellectual motives, however, enter into association with the affectional in many instances, as, for example, in the profession of teaching. But it is as guide and agent in the accomplishment of the main ends of life that the intellect, especially the reason, has its great field, and displays itself in an endless variety of ways.

If we now survey men as we find them, it is a general truth that it is in the male sex that the greatest proportion of rational method is to be found, and in the female the greatest proportion of the affectional and emotional. As we descend the scale of humanity, the energy and amount of the rational element grows less and less, while the affectional elements change their proportions. The benevolent and sex elements diminish in force more rapidly than the other sentiments, but it is probable that all the emotions are less active in savages, excepting those of power and of fear. In the lowest races there is a general deficiency of the emotional qualities, excepting fear, a condition which resembles

one of the stages of childhood of the most perfect humanity. To this must be added revenge, where hatred may be re-enforced by several other sentiments, with a feeble perception of equivalent suffering or punishment, which may or may not be just. The pleasure of muscular exercise is greatly developed in people of outdoor habits.

The order of the appearance of the intelligence is nearly dependent on the development of the powers of observation. In most savages these are very acute, and vary according to the nature of the environment which impresses them. The character of most civilizations tends to diminish the power of the perceptive, while the higher departments of imagination and reason are enlarged. The imagination reached a high development before reason had attained much strength. With the exception of a few families, the intelligence of mankind has, up to within two or three centuries, expressed itself in works of the imagination. When exact knowledge first began to be cultivated, it was in the department of astronomy, where the least precision was attainable, and where the greatest scope for the imagination is to be found.* Next in time metaphysics was the throne of learning, a field in which much may be said with the least possible reference to the facts of observation. With the modern cultivation of the natural and physical sciences, the perceptive faculties will be restored, it is to be hoped, to their true place, and thus many avenues opened up for the higher thought-power of a developed race. Thus it is that in the order of human development there is to be a return to the primitive powers of observation, without loss of the later acquired and more noble capacities of the intellect.

The relation of the qualities of impressibility, fineness, intensity, speed and tenacity, to our development in time, may have been as follows: Impressibility of mind is no doubt an embryonic character of "retardation," parallel to, and probably a consequence of, the retardation which is also expressed in the human skull and face. The preponderance of the osseous and nutritive elements over the nervous is the usual accompaniment of non-impressibility, and *vice versa*. Hence this quality is of late origin in the

* The governments of antiquity required the knowledge of the Chaldean astronomers as important to the success of their undertakings, and the governments of Europe and America were, for a long period, more liberal in their support of astronomy than any other science. At present, however, geology shares in this aid, and to a less degree botany and zoölogy.

history of the Vertebrata and of man, and is most developed in the young, and better developed in women than in men.

Tenacity has an opposite significance, being an especial characteristic of maturity in the human mind. Hence it may have been more general in early ages than at present, but could have little value so long as the mind remained small in quantity. Curiously, it is a quality which may co-exist with a good deal of impressibility.

Fineness can only be a quality of full development, and is totally independent of the other qualities. It is unknown among savages, and is developed apparently in a few animals. Of intensity it is difficult to say much definitely. The nervous operations of animals often display the highest degree of this quality, and it is not unlikely that its appearances differ as much in savages as in civilized people. Its importance in mental action depends of course on the kind and amount of mental function which exhibits it. The same may be said of speed. The faculties which exist are more or less affected by it. In the well-formed reason it is an important characteristic, and a special form of development.

Having gone as far into the origin and developmental relation of mental functions and qualities as the nature of this sketch permits, I refer briefly to the stimulus to their growth; always remembering that the percentage of inherited qualities is much larger in a given character than that of acquired ones. On this head one word expresses a good deal, and that word is *use*. No truth is better known than this one, that mental faculties develop with use more rapidly than those of any other organ of the human body. Brain and nerve are apparently the most plastic of all tissues; the one which retains the properties of the primitive protoplasm, multiplied and intensified a thousand fold. It has always been the seat of creation, throwing off its "formed matter" in useful directions. It is still doing so; and in the human brain, ever creating itself, is in addition the seat of a new creation, which it executes through its instruments, the other organs of the body. Hence the greatest sin against the brain is idleness, or disuse. The brain activity of to-day is an indication of health and happiness beyond what the world has seen hitherto.

The greatest stimulus to exercise of the brain is human society. Hence the greatest developments of mind have always been in the centers of population. Whatever may be the passive virtues of country life, it is the cities that furnish both the stimulus and the field for the triumphs of mind.

XVIII.

CONSCIOUSNESS IN EVOLUTION.*

I. PRELIMINARY.

THE evidence of what is termed "design" in the structure of beings exhibiting life, is often appealed to by one class of thinkers, as proving the intervention of a personal Deity in the creation of such; and the same feature exhibited in the movements of living creatures is regarded by metaphysicians of a similar class as an indication of their possession of a power of choice, or "free agency," at least in the case of man. The opposing school, of whom Professor Bain may be selected as an example, believes that designed acts are without an element of freedom, but are simply performed in obedience to stimuli of various kinds, motion following stimulus as inevitably as effect succeeds cause in the non-living world. The evolutionists attempt to explain design in structure through the operation of the Darwinian law of the "survival of the fittest," showing that only those beings whose organization displays that adaptation to use in relation to its surroundings, which is termed "design," could possibly continue to exist. It is justly urged against this reasoning that it attempts no explanation of the *origin* of such structures. Another school of evolutionists have therefore maintained that such structures are due to the effect of effort, i. e., stimulus or use, exerted by the living being on its own body, and that the design thus displayed is an expression of the intelligence at some time possessed by itself.

So long as there is any probability of the last explanation proving valid, it will be important to examine into the questions of metaphysics which it necessarily involves. The investigation is indeed but the necessary projection of those which have resulted in satisfying the great majority of biologists of the reality of evolution, or of the fact of the descent of existing living beings,

* A lecture delivered before the Franklin Institute, Philadelphia, February, 1874.

species by species, order by order, and class by class, from others which have preceded them in time. Clearly, then, we enter the question by considering the nature of movements of plants and animals in relation to the stimuli which are supposed to call them forth.

II. THE UNCONSCIOUS.

A true study of metaphysics necessarily has for its objects plants, animals, idiots, and infants, as well as healthy men ; nevertheless, necessity compels us, in discussing the question, to dwell on our own experiences as a *sine qua non*. Now experience, in a general sense, includes not only the memory of our conscious acts, but a knowledge of our unconscious ones, and to the latter especial attention must be directed, since they are most readily overlooked. The marvelous character of memory can not be too much considered. Of the millions of impressions which the mind has received and registered, in the course of a lifetime, but one can be clearly present in consciousness at one time. The remaining millions are not lost ; they are stored, each in its appropriate place, to be sprung into consciousness when the appropriate suggestion presents. How much more vast, from this point of view, is the unconscious mind than the conscious ! But the phenomenon is not confined to memory. Who that has ever attempted the digestion of a subject which includes a mass of details, is not acquainted with the unconscious activity of the mind in classification ? How frequently a question involving many parts, is, on the first reception of the constituent facts, all confusion ; but in time displays its symmetry clearly to the consciousness, every part in its proper place, and that with little or no further attention having been devoted to it. It is indeed probable that the every-day process of inductive reasoning is conducted in unconsciousness on the part of the subject. Induction consists in the generalization of some quality as common to a great number of objects of memory ; a greater or smaller number of other qualities being neglected in the process. When this act is performed voluntarily, one or many qualities are successively passed in review before the mind—each one being in its turn impressed on the perceptive centers—so long as it is the object of inquiry, the others being excluded from consciousness for the time being. It is simply a process of classification, and when performed in consciousness, constitutes “experiment.” But when

no generality is anticipated, and its existence is unknown, it often happens that such generalization becomes known or rises into consciousness, without the bestowal of effort in classification of the objects to which it refers. The impressions consciously received have been arranged out of consciousness, and when revived into consciousness display an order which was not previously known to exist. It is in the latter way that the "practical man" "finds out" the rules by which, as by an instinct, he regulates his intercourse with the world. He often can not explain the reasons of their truth, nor does he know how he came by them, being generally content to call them the results of "experience." In some persons they are so feebly expressed in consciousness as to be called "feelings"; and many experiences or repetitions are sometimes necessary to impress on us the importance of these mental products before we are willing to follow them in action. "Strength of mind" is an expression applied to a high degree of this unconscious reasoning; expressing the extent of ground the process covers continuously, as well as the exactitude of its results. The experimental investigator, on the other hand, performs this work deliberately, and is acquainted with the processes; he is, therefore, at first more confident of his results. And we observe here, in passing, that a rule once discovered is as readily retained in the cells of the unconscious as is the memory of a simple object or event.

Another form of unconscious cerebration is seen in deductive reasoning, which employs rules already discovered in application to new cases. Calculating prodigies are a case in point. It is well known that those persons who have from time to time appeared possessed of the power of calculating with enormous numbers with marvelous rapidity, have never been able to explain the process by which they reach their conclusion, nor are they conscious of going through the steps involved in the calculation they perform; and it has been said that great calculators have rarely been great mathematicians.

The explanation of these phenomena is not far to seek. In simpler forms it is presented to us every day. Thus it is an easy matter to read with but little consciousness of the process, and no recollection of the subject-matter of what is read. Most manual operations can be performed while the consciousness is occupied with other objects.

If these be facts of human experience, how much more likely

are they to be true of animals? If man be unconscious of the process during the performance of some of his most complex acts, how much more probable is it that animals are so while pursuing the narrower circle of their simpler ones? Yet animals are not devoid of consciousness; indeed, it is scarcely credible that any one should deny to them consciousness, after experience in their education.

But let these automatic acts be ever so simple or complex, it is here claimed that they could not have *originated* out of consciousness. Whatever we call voluntary acts in ourselves undoubtedly have to be *learned*. The acquisition of the primary act of walking is accomplished by a slow and painful education; while knitting and other manual exercises necessarily require preliminary training, some of shorter, others of longer, duration. This is true of such voluntary acts as we perform most readily automatically, and such as might be supposed to be most probably acquired by hereditary transmission, as for instance speaking. The case is the same with animals. All those services which are useful to us, or tricks which amuse us, are acquired at the expense of training, which involves a system of stimuli, consisting of rewards and punishments, as in our own species. Is there any reason to suppose that those habits which we observe them to possess in a state of nature have had a different origin?

It is incontrovertible that a regular succession of muscular movements may be committed to memory as certainly as a color or a shape, and that a change of brain substance, such as causes the retention of the simple impression, is also involved in the retention of the complex. When this machinery is completed, through the repetition of conscious stimulus, it works thenceforth without necessary intervention of consciousness. The consciousness may then be engaged in fresh acquisitions, accomplishing new organizations, thus accumulating a store of powers. Once organized, these powers are at the disposal of their possessor, yet the organized machine will at some time undergo change, if not more or less frequently used. Without use it may indeed finally disappear, showing that the capacity for organization is identical with a facility of disorganization.

III. THE ORIGIN OF AUTOMATIC MOVEMENTS.

Is any habit originated in unconsciousness? Those who affirm this proposition point to the movements of plants in the extension

of their tendrils, and the closing of some sensitive leaves; the timely expansion of the down of the *Asclepias* seed, and the insect-catching habits of *Drosera* and *Dionæa*. No one surely attributes consciousness to these. And there are many similar movements in animals which are as thoroughly unconsciously performed as are those of plants, from the first moment of the animal's birth; as, for instance, the involuntary activities of the circulatory and digestive systems, etc. Did these originate in consciousness or unconsciousness? The answer to this question constitutes the key to the mysteries of evolution, and around it the battle of the evolutionists of the coming years will be fought.

It may be asserted at the outset that those habits whose origin we have had the opportunity of observing in ourselves and in other animals were certainly acquired in consciousness, and that we do not believe that they could have originated out of it. The stimuli to action are divided into the two general classes of pleasures and pains, and each stimulus is potent in proportion to the intensity with which it is consciously apprehended. If many and complex acts may be performed automatically, through the organization of special machinery in the gray matter of the brain, it is altogether reasonable that similar powers should be found to be conferred on gray nervous tissues in parts of the body which are no longer seats of consciousness. It is well known that the spinal cord of the headless frog responds to stimuli, in the vigorous muscular contractions of the limbs which follow the application of acid to the skin. So the ganglionic centers of organic life respond to their appropriate excitants; the various glands of the digestive system discharging their contents into the ingesta at the proper moment, consciousness having no share in the proceeding. These phenomena are more readily explained on the theory of endowment than on that of physical movements; since by means of the former the evident design in the movements is accounted for, while the latter gives us no clew to this characteristic feature of these and all other vital processes.

The lowest form of consciousness is common sensibility; and, judging by the resemblance between our own experience and that of the higher animals, the lowest of animals also are not devoid of this quality. The structureless jelly of Rhizopods, such as Amœbas, Gromias, etc., evidently selects its food with regard to its nutritious qualities, in most instances preferring diatoms and desmids to sand and other innutritious substances. Its acquisi-

tions in knowledge of articles of food can only be accounted for on the hypothesis of original, pleasurable or painful, consciousness of the effects of external and internal contact with these substances, and retention of the impression in unconsciousness. The impression reviving on the recurring of a similar contact, the substance is accepted or rejected as the former sensations were pleasurable or painful. And this is not incredible, if, as the researches indicate, the structure of the protoplasm of these creatures is of the same type as that of the bioplastic bodies of the gray tissue of the brain.

In accordance with this view, the automatic "involuntary" movements of the heart, intestines, reproductive systems, etc., were organized in successive states of consciousness, which conferred rhythmic movements, whose results varied with the machinery already existing and the material at hand for use. It is not inconceivable that circulation may have been established by the suffering produced by an overloaded stomach demanding distribution of its contents. The structure of the Coelenterata offers the structural conditions of such a process. A want of propulsion in a stomach or body sack occupied with its own functions would lead to a painful clogging of the flow of its products, and the "voluntary" contractility of the body or tube-wall being thus stimulated, would at some point originate the pulsation necessary to relieve the tension. Thus might have originated the "contractile vesicle" of some protozoa, or contractile tube of some higher animals; its ultimate product being the mammalian heart. So with reproduction. Perhaps an excess of assimilation in well-fed individuals of the first animals led to the discovery that self-division constituted a relief from the oppression of too great bulk. With the increasing specialization of form, this process would become necessarily localized in the body, and growth would repeat such resulting structure in descent, as readily as any of the other structural peculiarities. No function bears the mark of conscious origin more than this one, as consciousness is still one of the conditions of its performance. While less completely "voluntary" than muscular action, it is more dependent on stimulus for its initial movements, and does not in these display the unconscious automatism characteristic of the muscular acts of many other functions.

Bearing in mind the property of protoplasm to organize machinery which shall work automatically in the absence of con-

sciousness, we can glance at the succession of vegetable forms. The active movements of the primary stages of the Algæ are well known. After swimming actively through the water, they settle down, take root, and assume the role of plants. The *Aethalium*, swimming with the movements of a Rhizopod, has been known to take food before establishing itself on the damp piles of the tan-bark, where it speedily becomes a low form of fungus. The approximation of the lower forms of plants to animals is notorious. The fungi, it is said, are the only terrestrial plants which live like animals on organic matter, appropriating the humus of their rich nidus in a state of solution. Now the paleontology of animals has absolutely established the fact that the predecessors of all characteristic or specialized types have been unspecialized or generalized types, "neither one thing nor another." It may then be regarded as almost certain that the ancestors of the present higher types of plants were more animal-like than they; that the forms displaying automatic movements were more numerous, and the difficulty of deciding on the vegetable or animal nature of a living organism greater than it is now. Hence it may be concluded that "animal" consciousness has from time to time organized its machinery and then disappeared forever, leaving as result the permanent form of life which we call vegetable. But it is not to be supposed that all changes of structure cease with the departure of consciousness. Given spontaneous movement (i. e., growth), and surrounding conditions, and the resultant product must be structures adapted to their surroundings, just as the plastic clay is fitted to its mold. And this is essentially the distinguishing character of vegetable teleology as compared with animal. In the average plant we see adaptation to the conditions of unconscious nutrition; in the animal, adaptation to conditions of conscious contact with the world under a great variety of conditions.

IV. GROWTH-FORCE.

The active processes of living beings are examples of conversion of physical forces, only differing from the conversions observed to take place in inorganic bodies, in the nature of the machinery which exhibits them. The construction of this machinery, as in its use when finished, involves a conversion of force, the resultant consisting of the attraction of nutritious material in definite new directions. This determinate attraction has been regarded as a distinct force, to which the name of bathmic or growth force has

been applied. It differs from all the physical forces in this, that while they are only exerted inversely as the square of the distance, this one is in addition most excessive where pleasure has been experienced, and weakest where pain has left its deepest traces. In other words, its movements express *design*, the essential condition of which is *consciousness*. It is thus evident that it differs utterly from all other forces, although a retrograde metamorphosis of matter is as necessary for its production as for that of any of the other forces. Now, although the evidences that stimulated consciousness, or if you choose, mind, can modify structure, are, as matter of observation, not very satisfactory; yet, since the essential peculiarity of growth-force is its instant attendance on the needs of consciousness, it is a permissible hypothesis that its activity is immediately due to consciousness. This activity is located in bioplasts which do not exhibit consciousness; whether it co-exists with consciousness in brain bioplasts is unknown. The successive exhibitions of this force, from the lowest to the highest of living beings, have ever been additions to the executive machinery of a more and more specialized consciousness. Thus it is that its results in structure have ever become more and more complex, that is, composed of an ever-increasing number of parts in some region of the organism. Hence another point of distinction from other forces exists, which has been pointed out in a previous paper. It is quite evident that the higher forms of life are the result of continued superaddition of one result of growth-force on another, some examples of subtraction or simplification of parts being generally accompanied by a great preponderance of additions. This is evidence of the accumulation of the property of producing this kind of force, since each successive addition imposes on the growing animals a great number of successive stages before the process reaches its termination, maturity. This involves the belief that the property of exhibiting frequent "repetitions" of growth-activity exists in a higher degree in the reproductive bioplasm of the more complex animal than in that of the lower ones. This is in accordance with the fact of the regular increase in relative complexity and bulk of the nervous system, which accompanies complexity of structure in other respects in the ascending scale of animals. Thus this force differs from all others, as remarked by Prof. Hartshorne, in that its expenditure ultimately increases the amount of its production, because it constructs machinery which feeds its especial organs more and more successfully. Although expended

by becoming energetic, its energy produces the means of its own increase. Unlike the physical forces whose expenditure renders matter ever more inert, growth-force when expended adds material which, as a profitable addition, increases the power of the central machine from which the force emanates, by furnishing an increased supply of food.*

Thus it is evident that growth-force is not concentric nor polar in its activity, as are the physical forces, and that its determinations are antagonistic to these. Its existence in the earth has been a succession of conquests over polar force, and, if preceding assumptions be true, the gradual progress presented by animals in abandoning the symmetrical forms exhibited by the lower types has doubtless been due to the constantly increasing amount of consciousness.

V. THE DOCTRINE OF THE UNSPECIALIZED.

It is, however, evident that the directing power of consciousness is limited by the nature of the matter with which it has to deal. There are certain fundamental necessities to which it must conform. No one supposes that any degree of power can make twice two equal to six, cause two solid substances to occupy the same space at the same time, or make an absolutely solid substance out of incompressible atoms of different forms. These involve the absurdity that something can be made out of nothing, or nothing out of something. From the present conduct of the inorganic world, it would appear to possess properties which render consciousness impossible to it. This is doubtless due to the relations existing between the atoms or molecules of which its various species consist. The movements it displays are polar. The colloïd molecular state is, so far as this planet is concerned, the only one which we know to be capable of consciousness, and then only while in a state of active transformation. As we have seen, when protoplasm is once organized and working automatically, consciousness need not be present; and when this is absent, the rate of transformation, that is, the amount of food consumed, is greatly lessened. The excess of expenditure during conscious

* It is incorrect to say that growth-force is "potential" in highly organized types, as it is undoubtedly expended in the movement of nutritive pabulum to a given locality. The maintenance of it in that locality is due to ordinary molecular cohesion, which can only be set free by greater molecular consolidation.

activity over that necessary to unconscious activity is well known. It is thus evident that organization renders consciousness unnecessary, so long as external conditions are unchanged, and most probably a degree of fixity may be attained which renders consciousness impossible. The history of the evolution of animal types is apparently an illustration of this truth. The relations of the divisions of the animal kingdom are those of the limbs, branches, and trunk of a tree. Although the termini of the branches are successively nearer the root or starting-point as we proceed from the apex downward or backward, yet the connection is not from end to end of these. To find this we pass down the limb to its junction with the trunk, and trace the branches from the axis outward. Thus with the branches of the animal kingdom. Although the divisions Vertebrata, Mollusca, Echinodermata, etc., stand in an undoubted relation of succession to each other, there is no connection between the highest representative of one and the lowest of another. It is the lower or less specialized forms of each which exhibit the relationship. Thus, among the articulates, the low group of the worms gives us connection with the Mollusca above by *Brachiopoda*, and the echinoderms connect themselves with the *Vermes* by the less specialized *Holothurida*. It seems highly probable also that the point of contact of the *Vertebrata* with these is by one of the lowest divisions, formerly regarded as molluscan, viz.: the *Ascidia*. The same principle holds good within the great divisions. The most specialized orders of Mammalia are the *Artiodactyla*, higher *Perissodactyla*, the *Carnivora*, *Quadrumana*, and perhaps *Cetacea*; but the higher of these have not been derived from the lower. Modern investigations show that several of them have been derived from a common type of mammals of the Eocene period, which is intimately connected with their lower forms, while wanting in the features which give them their special characters. These two illustrations serve to explain the universal law of zoölogical affinity, and therefore of evolution.

The conclusion derived from a survey of this field is, that structure, like habit, when once established, is closely adhered to, and that the movement of growth-force once determined or organized becomes automatic, i. e., independent of consciousness. Therefore a type which reproduces itself automatically becomes after a time so established as to be incapable of radical change, in consequence of a molecular fixity which precludes it. Neverthe-

less susceptibility to influences of conscious stimuli may remain in some portions of the organism, and thus subordinate modifications of structure have their origin. When conditions of life change, as they often have done during geologic time, those changes of structure which are possible take place under the stimulus of roused consciousness. But if the changes be radical, affecting the foundation processes of vital economy, the specialized forms must undoubtedly perish, and the life of the succeeding time be derived from forms of less pronounced character. The adaptability of generalized types, as to habits, and the absence of mechanical peculiarities in their structure, explain fully the cause of their standing in ancestral relation to all the typical faunæ of the earth.

Nowhere is this truth more remarkably illustrated than in the case of man, the predominant mammal of the present period. From the generalized mammalian fauna of the Eocene, the Carnivora developed a highly organized apparatus for the destruction of life and appropriation of living beings as food. The cloven-footed and odd-toed hoofed orders* are the result of constantly increasing growth of the mechanical appliances for rapid motion over the ground; the former superadding exceptional powers of assimilation of innutritious food. The proboscidiæ developed huge bulk and an extraordinary prehensile organ. The *Quadrumanæ* produced none of these things. In respect to speed of limb and powers of digestion, both in function and structure, they remain nearly in the generalized condition from which the other orders of mammals have risen. The limbs and teeth of man retain the characters of the primitive type. Yet but two species of proboscidiæ remain; the Perissodactyle multitudes are represented by but a few vanishing species. The day of the Carnivora has passed forever, and the remaining Artiodactyle herds exist but by the permission of their master, man. But past geologic time reveals no such abundance of true *Quadrumanæ* as the present period displays. These animals were evidently unable to compete with those of other types in seizing on the opportunities of living. They were excluded from the chase by the more sanguinary ancestors of the Carnivora, and from the field by the multiplying herds of the swifter or more resistant hoofed animals. They possessed neither bulk, nor speed, nor cruelty to serve them

* Represented by the ox and the horse.

in the struggle for existence. So they were doubtless compelled to assume an arboreal life, which required little or no modification of the limbs for its maintenance, although the ultimate production of the grasping thumb from their primitive squirrel-like feet may be traced to this mode of life. The acquisition of a hand must be regarded as the first step in that marvelous accession of experiences which is the condition of mental development. And this latter growth has taken the place of all other means of conquering a position in the world of life, so that man has even retrograded in the efficiency of bodily powers. He has lost the prehensile quality of the hind feet, and the special usefulness of his canine teeth. But the competition among men continues to be such as to render it in the highest degree improbable that he will, as a species, lose the position gained, or suffer any prolonged diminution of the power of intelligence.

Now it is obvious that the more restricted the conditions of the life of a given animal type, the more sensitive it will be to changes. Hence it is that the risks to the existence of *Carnivora*, *Artiodactyla*, *Proboscidea*, etc., are much greater than to the omnivorous, all-adaptive order of *Quadrumana*. The same is true of mind. The greater the proportion of unconscious automatism of habits, the less the power of adaptation; and this must be the condition of all animals whose structure is so specialized as to place them beyond reach of competition, or to cut them off from a wide range of experiences. The greater the degree of consciousness of stimulus, the greater will be the degree of adaptability to new relations, and to such constant rousing the unspecialized mind is always open. If, without strong natural weapons, vigilance is the price of existence; if not confined by organization to a peculiar kind of food, ceaseless investigation is stimulated. And these are the mental peculiarities which distinguish the monkeys among all the Mammalia.

The reverse of this picture may now be described, as has been done by Prof. Vogt. It is well known that the young of many parasitic animals are free and active, and discover during migration the localities to which they afterward attach themselves for life. During the early stages they present the characteristic marks of their order and class, and in some instances the males, remaining free, continue to do so. Such are the *Entoconcha mirabilis*, the *Sacculinæ* and the *Trematoda*; the first a mollusk, the second a cirrhiped crustacean, the third a worm. On their becoming at-

tached to their host a successive obliteration of their distinctive characters takes place, so that they become so simplified as to be no longer referable to their proper class, but susceptible, as Prof. Vogt remarks, of being united in a single division. A similar process is observed in the structural degeneration of the Lernean parasites, which are at first free, but afterward become parasitic on fishes. There is in this instance a coincidence between degeneracy of structure and loss of compulsory activity : not only is every function of their sluggish lives automatically performed, but consciousness itself must experience little stimulus.

From what has preceded, it is evident that automatism is at once the product and the antagonist of evolution, and that it is represented in structure by specialization. It appears also that consciousness is the condition of the inauguration of new habits, and this is only possible to structures which are not already too far specialized. This is doubtless true, whether osseous and muscular tissue be concerned in evolution, or whether it be nervous and brain tissue. Hence in the highest form of development, that of brain mechanism, automatism is the enemy, and consciousness the condition of progress. As a product of development, automatism is the condition of stationary existence, and constitutes its effective machinery, but every additional step requires the presence of consciousness. This may be expressed in the every-day language of human affairs, by saying that routine and progress are the opposite poles of social economy.

VI. THE ORIGIN OF CONSCIOUSNESS.

This question has not yet been touched upon, nor is it necessary to give it prolonged attention at present. Consciousness is in itself inscrutable to us, and the contrast which it presents to physical and vital forces is the great fact of life. It is obvious enough that certain molecular conditions are essential to its appearance ; drugs intensify or obscure it ; concussions and lesions destroy it. It will doubtless become possible to exhibit a parallel scale of relations between stimuli on the one hand, and the degrees of consciousness on the other. Yet for all this it will be impossible to express self-knowledge in terms of force. The question as to whether the product of the force conversion involved is the consciousness itself, or only a condition of consciousness, may receive light from the following consideration.

Nowhere does "the doctrine of the unspecialized" receive

greater warrant than in the constitution of protoplasm. Modern chemistry refers compound substances to four classes, each of which is characterized by a special formula of combination. These are called the hydrochloric-acid type, the water-gas type, the ammonia type, and the marsh-gas type. These series are defined by the volumetric relations of their component simple substances : thus, in the first, a single volume unites with an equal volume of hydrogen ; in the second, two volumes of hydrogen unite with a single volume of another element ; in the third, three, and in the fourth, four volumes of hydrogen unite with the single volume of other elements. Hence the composition of these compounds is expressed by the following formulas—chlorine, oxygen, nitrogen, and carbon being selected as typical of their respective classes : HCl , H_2O , H_3N , and H_4C . Now it is an interesting fact that protoplasm is composed of definite proportions of four simple substances, each one representing one of the classes above named, or, in other words, the capacity for proportional molecular combination which characterizes them. The formula $\text{C}_{24}\text{N}_3\text{OH}_{17}$ expresses the constitution of this remarkable substance. Now, although the significance of these combining numbers is unknown, there is a conceivable connection between the characteristic peculiarities of protoplasm and the nature of the substances which compose it. It is probable that these, when in combination with each other, exert a mutually antagonistic control over each other's especial and powerful tendencies to form stable, and hence dead, compounds. It is therefore reasonable that the terms "unspecialized" or "undecided" should be applicable to the molecular condition of protoplasm, and in so far it is a suitable nidus for higher molecular organization, and a capacity for higher forms of force-conversion than any other known substance. If also in inorganic types, as in the organic, the generalized have preceded the specialized in the order of evolution, we are directed to a primitive condition of matter which presented the essentially unspecialized condition of protoplasm, without some of its physical features. We are not necessarily bound to the hypothesis that protoplasm is the only substance capable of supporting consciousness, but to the opposite view, that the probabilities are in favor of other and unspecialized, at present unknown, forms of matter possessing this capacity.

Consciousness constitutes then the only apparently initial point of motion with which we are acquainted. If so, we are at liberty to search for the origin of the physical forces in consciousness, as

well as the vital ; their present unconscious condition being possibly due, as in the case of the vital, to automatism : the automatism being the expression of the atomic type of the substance exhibiting it. And, doubtless, the simple quantitative relations of the lowest types of forces are related to correspondingly simple geometrical conditions of matter, both representing the simplest grade of automatic action and machinery. We may also suppose that all of these primary conditions were necessary to the production of protoplasm, the only form of matter known to us in which consciousness can persist.

In conclusion, it is obvious that the metastatic condition of protoplasm necessary to the *persistence of consciousness* could not be supported without a constant source of supply by assimilation. Hence it would appear that the preliminary creation of dead and unconscious substances and organisms were a necessary antecedent to the accomplishment of this end ; at least under circumstances of temperature under which living beings or protoplasm exist on this planet. Without the unconscious inorganic and organic products of nature, consciousness could not exist on the earth for a day. No animal can maintain consciousness without food ; and that food must be, in the main, protoplasm. Protoplasm is manufactured from inorganic matter by the (supposed) unconscious protoplasm of the plant. What form of matter originally gave origin to protoplasm is yet unknown, but it is obvious that the ordinary physical forces must have existed as conditions of its creation, since now they are absolutely necessary to its persistence. Hence we may view the succession of automatic activities somewhat in the light of the fagots used by the elephant to lift itself from the well into which it had fallen. One placed upon another finally raised the footing to an elevation which enabled the animal to obtain its freedom.

Consciousness is the essential condition of personality ; so that in this view of the case we are led to a primitive personality, although not to what we call life. And the reason why this personality is to us so obscure a conception is probably to be found in the fact that it, as well as ourselves, is conditioned in its relations to matter by necessary laws of "mathematical" truth.

XIX.

ON ARCHÆSTHETISM.

I. THE HYPOTHESIS OF USE AND EFFORT.

THE claims of the theory of Lamarck, that use modifies structure in the animal kingdom, are being more carefully considered than heretofore, and are being admitted in quarters where they have been hitherto neglected or ignored. Eleven years ago I restated the question as follows :*

“The influences and forces which have operated to produce the type-structures of the animal kingdom have been plainly of two kinds : 1. *Originative* ; 2. *Directive*. The prime importance of the former is obvious ; that the latter is only secondary in the order of time or succession, is evident from the fact that it controls the preservation or destruction of the results or creations of the first.

“Wallace and Darwin have propounded as the cause of modification in descent their law of natural selection. This law has been epitomized by Spencer as the ‘survival of the fittest.’ This neat expression no doubt covers the case, but it leaves the origin of the fittest entirely untouched. Darwin assumes a ‘tendency to variation’ in nature, and it is plainly necessary to do this, in order that materials for the exercise of a selection should exist. Darwin and Wallace’s law is, then, only restrictive, directive, conservative, or destructive of something already created. I propose then to seek for the originative laws by which these subjects are furnished—in other words, for the causes of the origin of the fittest.

“It has seemed to the author so clear from the first as to require no demonstration, that natural selection includes no *actively* progressive principle whatever ; that it must first wait for the de-

* “The Method of Creation,” 1871, pp. 2 and 18, Walker Prize Essay, Proceeds. Amer. Philos. Soc., pp. 230-246.

velopment of variation, and then, after securing the survival of the best, wait again for the best to project its own variations for selection. In the question as to whether the latter are any better or worse than the characters of the parent, natural selection in no wise concerns itself."

In seeking for the causes of the origin of variation, the following hypothesis was proposed :

"What are the influences locating growth-force? The only efficient ones with which we are acquainted are, first, physical and chemical causes ; second, use ; and I would add a third, viz. : effort. I leave the first as not especially prominent in the economy of type-growth among animals, and confine myself to the two following. The effects of use are well known. We can not use a muscle without increasing its bulk ; we can not long use the teeth in mastication without inducing a renewed deposit of dentine within the pulp-cavity to meet the encroachments of attrition. The hands of a race of laborers are always larger than those of men of other pursuits. Pathology furnishes us with a host of hypertrophies, exostoses, etc., produced by excessive use, or necessity for increased means of performing excessive work. The tendency, then, induced by use in the parent, is to add segments or cells to the organ used. Use thus determines the locality of new repetitions of parts already existing, and determines an increase of growth-force at the same time, by the increase of food always accompanying increase of work done, in every animal.

"But supposing there be no part or organ to use. Such must have been the condition of every animal prior to the appearance of an additional digit or limb or other useful element. It appears to me that the cause of the determination of growth-force is not merely the irritation of the part or organ used by contact with the objects of its use. This would seem to be the remote cause of the deposit of dentine in the used tooth ; in the thickening epidermis of the hand of the laborer ; in the wandering of the lymph-cells to the scarified cornea of the frog in Cohnheim's experiment. You can not rub the sclerotica of the eye without producing an expansion of the capillary arteries and corresponding increase in the amount of nutritive fluid. But the case may be different in the muscles and other organs (as the pigment cells of reptiles and fishes) which are under the control of the volition of the animal. Here, and in many other instances which might

be cited, it can not be asserted that the nutrition of use is not under the direct control of the will through the mediation of nerve-force. Therefore I am disposed to believe that growth-force may be, through the motive force of the animal, as readily determined to a locality where an executive organ does not exist, as to the first segment or cell of such an organ already commenced, and that therefore effort is, in the order of time, the first factor in acceleration."

A difficulty in the way of this hypothesis is the frequently unyielding character of the structures of adult animals, and the difficulty of bringing sufficient pressure to bear on them without destroying life. But in fact the modifications must, in most instances, take place during the period of growth. It is well known that the mental characteristics of the father are transmitted through the spermatozoïd, and that therefore the molecular movements which produce the mechanism of such mental characters must exist in the spermatozoïd. But the material of the spermatozoïd is combined with that of the ovum, and the embryo is composed of the united contents of both bodies. In a wonderful way the embryo develops into a being which resembles one or both parents in minute details. This result is evidently determined by the molecular and dynamic character of the original reproductive cells, which necessarily communicate their properties to the embryo, which is produced by their subdivision. Rud. Hering has identified this property of the original cells with the faculty of memory. This is a brilliant thought, and, under restriction, probably correct. The sensations of persons who have suffered amputation shows that their sensorium retains a picture or map of the body so far as regards the location of all its sensitive regions. This simulacrum is invaded by consciousness whenever the proper stimulus is applied, and the locality of the stimulus is fixed by it. This picture probably resides in many of the cells, both sensory and motor, and it doubtless does so in the few cells of simple and low forms of life. The spermatozoïd is such a cell, and, how or why we know not, also contains such an arrangement of its contents, and contains and communicates such a type of force. It is probable that in the brain-cell this is the condition of memory of locality. If now an intense and long-continued pressure of stimulus produces an unconscious picture of some organ of the body in the mind, there is reason to suppose that the energies communicated to the embryo by the spermato-

zoöid and ovum will partake of the character of the memory thus created. The only reason why the oft-repeated stories of birth-marks are so often untrue is because the effect of temporary impressions on the mother is not strong enough to counterbalance the molecular structure established by impressions oftener repeated throughout much longer periods of time.

The demonstration of the truth or falsity of this position, so as to constitute it the true doctrine of evolution, could only be verified from the prosecution of the science of paleontology. It is only in this field that the consecutive series of structures can be obtained which show the directions in which modification has taken place, and thus furnish evidence as to the causes of change. The most complete result of these investigations, up to the present time, has been the obtaining of sufficiently full series of the Mammalia of the Tertiary period to show their lines of descent. In this way the series of modifications of their teeth and feet has been discovered, and the homologies of their parts been ascertained.* Perhaps the most important result of these investigations is the following: The variations from which natural selection has derived the persistent types of life have not been general or even very extensive. They have been in a limited number of directions,† and the most of these have been toward the increase in perfection of some machine. They bear the impress of the presence of an adequate originating cause, directed to a special end. Some of the lines struck out have been apparently inadequate to cope with their environment, and have been discontinued. Others have been more successful, and have remained, and attained further modification.

The reader can estimate the chance of the production of an especially adaptive mechanism in the absence of any pressure of force directing growth to that end. It appears to me that the probability of such variation appearing under such circumstances is very slight indeed, and its continuance through many geologic ages directed to the perfecting of one and the same machine still smaller. For this reason, attempts have been made to demonstrate a mechanical cause for the modifications of structure ob-

* "Homologies and Origin of the Molar Teeth of the Mammalia educabilia." *Journal Academy Nat. Sciences, Philadelphia, March, 1874.* *Proceedings Academy Nat. Sci., 1865, p. 22.*

† See Hyatt on this point, "Tertiary Planorbis of Steinheim." *Anniv. Mem. Bost. Soc. Nat. Hist., 1880, p. 20.*

served. For these I refer to papers by Messrs. Alpheus Hyatt, J. A. Ryder and myself: by Prof. Hyatt . . . "Upon the Effects of Gravity on the Forms of Shells and Animals;"* Mr. Ryder "On the Mechanical Genesis of Tooth Forms;"† and "On the Laws of Digital Reduction;"‡ by myself "On the Origin of the Specialized Teeth of the Carnivora;"# "On the Origin of the Foot Structures of the Ungulates;"|| "On the Effect of Impacts and Strains on the Feet of Mammalia."^ Now demonstration of the mechanical effects of the application of force to matter can only be obtained by observation of the process, and this can not be seen, of course, by the observation of fossils. The relation of the observed facts to the hypothesis is, however, shown by the above papers to be so precise that it only needs observation on the production of similar changes by similar causes in living types to give us a demonstration by induction, which will satisfy most minds. That such facts have been observed among the lower animals is well known. The change of form of animals without hard parts, in adaptation to their environment, is an every-day occurrence.

That these views are now shared by many naturalists is becoming every day more evident. Prof. E. Dubois-Raymond ◇ has recently delivered a lecture before the physicians of the German army, on exercise or use, in which he makes some important admissions. We give the following extract: "We should be, therefore, free to admit, with some appearance of reason, that the vigor of the muscles of wings and of digging feet; the thick epidermis of the palm of the hand and of the sole of the foot; the callosities of the tail and of the ischia of some monkeys; the processes of bones for the insertion of muscles; are the consequences of nutritive and formative excitation, transmitted by heredity." In this position Prof. Raymond is in strict accord with the Lamarekian school of evolutionists. But Prof. Raymond still clings to the obscurities of the Darwinians, though Darwin himself is not responsible for them, in the following sentences: "It is necessary to admit, along with development by use, develop-

* "Proceeds. Amer. Assoc. Adv. Science," 1880, p. 527.

† "Proceedings Academy Philadelphia," 1878, p. 45; 1879, 47.

‡ *Loc. cit.*, 1877, October.

"American Naturalist," March, 1879, p. 171.

|| *Loc. cit.*, April, 1881, p. 269. ^ *Loc. cit.*, July, 1881, p. 542.

◇ "Revue Scientifique," Paris, Jan. 28, 1882.

ment by natural selection, and that for three reasons. First, there are innumerable adaptations—I cite only those known as mimetic coloration—which appear to be only explicable by natural selection and not by use. Second, plants which are, in their way, as well adapted to their environment as animals, are of course incapable of activity. Thirdly, we need the doctrine of natural selection to explain the origin of the capacity for exercise itself. Unless we admit that which it is impossible to do from a scientific stand-point, that designed structures have a mechanical origin, it is necessary to conclude that in the struggle for existence the victory has been secured by those living beings who in exercising their natural functions have increased by chance (*'par hasard'*) their capacity for these functions more than others, and that the beings thus favored have transmitted their fortunate gifts to be still further developed by their descendants."

To take up first the second and third of these propositions, Prof. Raymond does not for the moment remember that movement (or use) is an attribute of all life in its simplest forms, and that the sessile types of life, both vegetable and animal, must, in view of the facts, be regarded as a condition of degeneration. It is scarcely to be doubted that the primordial types of vegetation were all free swimmers, and that their habit of building cellulose and starch is responsible for their early-assumed stationary condition. Their protoplasm is still in motion in the limited confines of their walls of cellulose. The movements of primitive plants have doubtless modified their structure to the extent of their duration and scope, and probably laid slightly varied foundations, on which automatic nutrition has built widely diverse results. We may attribute the *origin* of the forms of the vegetable kingdom to three kinds of motion which have acted in conjunction with the physical environment; first, their primordial free movements; second, the intracellular movements of protoplasm; third, the movements of insects, which have doubtless modified the structure of the floral organs. Of the forms thus produced, the fit have survived and the unfit have been lost, and that is what natural selection has had to do with it.

The *origin* of mimetic coloration, like many other things, is yet unknown. An orthodox Darwinian attributes it to "natural selection," which turns out, on analysis, to be "*hasard.*" The *survival* of useful coloration is no doubt the result of natural selection. But this can not be confounded with the question of origin. On

this point the Darwinian is on the same footing as the old-time Creationist. The latter says God made the variations, and the Darwinian says that they came by chance. Between these positions science can perceive nothing to choose.

I have attempted to explain the relation which non-adaptive structures bear to the theory of use and effort, in the following language : *

“ *The complementary diminution* of growth-nutrition follows the excess of the same in a new locality or organ, of necessity, if the whole amount of which an animal is capable be, as I believe [for the time being], fixed. In this way are explained the cases of retardation of character seen in most higher types. The discovery of truly complementary parts is a matter of nice observation and experiment. Perhaps the following cases may be correctly explained.

“ A complementary loss of growth-force may be seen in the absence of superior incisor teeth and digits in ruminating Mammalia, where excessive force is evidently expended in the development of horns, and complication of stomach and digestive organs. The excess devoted to the latter region may account for the lack of teeth at its anterior orifice, the mouth ; otherwise, there appears to be no reason why the ruminating animals should not have the superior incisors as well developed as in the odd-toed (Perissodactyl) Ungulates, many of which graze and browse. The loss to the osseous system in the subtraction of digits may be made up in the development of horns and horn-cores, the horn sheath being perhaps the complement of the lost hoofs. It is not proposed to assert that similar parts or organs are necessarily and in all groups complementary to each other. The horse has the bones of the feet still further reduced than the ox, and is nevertheless without horns. The expenditure of the complementary growth-force may be sought elsewhere in this animal. The lateral digits of the *Equidæ* are successively retarded in their growth, their reduction being marked in *Hippotherium*, the last of the three-toed horses ; it is accompanied by an almost coincident acceleration in the growth-nutrition of the middle toe, which thus appears to be complementary to them.”

* “Method of Creation,” p. 23, 1871.

COPE, E. D. 1887. *Origin of the Fittest*. D. Appleton & Co., New York

II. THE OFFICE OF CONSCIOUSNESS.

If the law of modification of structure by use and effort be true, it is evident that consciousness or sensibility must play an important part in evolution. This is because movements of animals are plainly in part controlled by their conscious states. The question as to how many of the actions of animals are due to conscious states at once arises. It is well known that most of the more strictly vital functions are unconsciously performed. Not only these, but many acts which have to be learned come to be performed in unconsciousness. Further, movements appropriate to needs which arise at the moment, and which are ordinarily termed voluntary, because they require the introduction of more or less of the rational faculty, are readily performed by vertebrated animals deprived of a brain, through the agency of the spinal cord alone.* The history of the origin of these movements must then be traced.

The movements of living beings generally possess the peculiarity of design, in which they differ from the movements of non-living bodies. That is, their actions have some definite reference to their well-being or pleasure, or their preservation from injury or pain, and are varied with circumstances as they arise. This is not the case with non-living bodies, which move regardless of their integrity or of that of objects near them. This characteristic at once suggests that some element enters into them which is wanting to the movements of non-living masses. It has been suggested that the attraction of animals for their food and their repulsion from pain are derivatives from the attractions and repulsions of inorganic bodies, supposed to be the exhibitions of the force called chemism. But this supposition does not explain the wide difference between the two classes of acts. The adaptation to the environment seen in organic acts is unknown to the inorganic world, while the invariable character of the motions of inorganic force is greatly modified in beings possessed of life. Whether consciously performed or not, the acts of organic beings resemble those of conscious beings actuated by instincts of hunger, reproduction, and defense.

An explanation of these facts seems to be offered by a well-

* Such expressions as "unconscious sensibility" and "unconscious will" are not used here, as being self-contradictory in terms and without meaning.

known phenomenon. We know that it is true of ourselves and of many other animals, that while all new movements have to be learned by repeated attempts, with each succeeding movement the act becomes easier, and that finally it can be performed without requiring any attention whatever. If continued, the movement becomes automatic, so that it may be or is performed in a state of unconsciousness. In the words of Spencer, nervous currents move most readily along accustomed channels. Thus the "habits" of animals may be looked on as movements acquired in consciousness, and become automatic through frequent repetition. Not only this, but the organization thus produced in the parent is transmitted to the succeeding generation, so that the movements of the latter are automatically and often unconsciously performed. This view may be even extended to the purely vital functions, with every probability of its being the true explanation of their origin and development. On a former occasion * I wrote :

"In accordance with this view, the automatic 'involuntary' movements of the heart, intestines, reproductive systems, etc., were organized in successive states of consciousness, which conferred rhythmic movements whose results varied with the machinery already existing and the material at hand for use. It is not inconceivable that circulation may have been established by the suffering produced by an overloaded stomach demanding distribution of its contents. The structure of the Cœlenterata offers the structural conditions of such a process. A want of propulsive power in a stomach or body sac occupied with its own functions, would lead to a painful clogging of the flow of its products, and the 'voluntary' contractility of the body or tube wall being thus stimulated, would at some point originate the pulsation necessary to relieve the tension, Thus might have originated the 'contractile vesicle' of some protozoa, or contractile tube of some higher animals ; its ultimate product being the mammalian heart. So with reproduction. Perhaps an excess of assimilation in well-fed individuals of the first animals led to the discovery that self-division constituted a relief from the oppression of too great bulk. With the increasing specialization of form, this process would become necessarily localized in the body, and growth would repeat such resulting structure in descent as readily as any of the other structural peculiarities. No function bears the mark

* "Consciousness in Evolution." "Penn Monthly," August, 1875, p. 565.

of conscious origin more than this one, as consciousness is still one of the conditions of its performance. While less completely 'voluntary' than muscular action, it is more dependent on stimulus for its initial movements, and does not in these display the unconscious automatism characteristic of the muscular acts of many other functions."

It was not proposed in the preceding paragraph that the contractility of living protoplasm should be regarded as due to consciousness, but that the location in a particular place of a contractility already existing might be due to that cause.

The preceding hypotheses bring us to a general theory of the evolution of organic structures or species. It is that they are the result of movements long continued and inherited, and that the character of these movements was originally determined by consciousness or sensibility. It remains then to consider the nature of consciousness.

It may be mentioned that it is here left open whether there be any form of force which may be especially designated as "vital." Many of the animal functions are known to be physical and chemical, and if there be any one which appears to be less explicable by reference to these forces than the others, it is that of nutrition. Probably in this instance force has been so metamorphosed, through the influence of the originative or conscious force in evolution, that it is a distinct species in the category of forces. Assuming it to be such, I have given it the name of Bathmism ("Method of Creation," 1871, p. 26). Perhaps the contractility generally regarded as an attribute of living protoplasm may be a mechanical phenomenon dependent of course on nutrition; or it may be the exhibition of a force peculiar to living beings; and hence one of the 'vital' group.

III. ARCHÆSTHETISM.

The doctrine of evolution derives the organs of special sense from those of simple sensibility or touch. In other words, their history has been that of other organs; the complex have been derived from the general and simple. There are then generalized consciousness and specialized consciousness. A number of forms of consciousness multiplies its vividness, the one kind reënforcing the other by a slightly different appreciation of the same thing. In the case of persons deprived of the sense of touch, the sense of sight is not sufficient to convince them of their own existence,

as a matter of intellectual reflection. When there is no nervous system we must suppose sensibility to be generally distributed throughout the protoplasmic substance of the animal. The localization of consciousness must depend on a localization of the kind and condition of protoplasm which sustains it; while in other parts of the body the protoplasm is modified in other directions and for other purposes. If this be true, the nervous tissue of the higher animals should retain the characters of the lowest simple organisms. In point of fact this is the case, the nucleated cell being the essentially active element in the functions of brain and nerve, and being more numerous in that tissue than in any other.

The remarkable evanescence of consciousness is one of its most marked characteristics. It is this peculiarity which has led many thinkers to deny its existence in the lower animals, and to induce others to believe that it can have had but little place among the causes of evolution. Partly for the same reason many biologists attempt to derive it by metamorphosis from some form of force.

But the nature of consciousness is such that it can not be derived from unconsciousness, any more than matter can be derived from no matter, or force from no force. The "unthinkable dogma of creation" (Haeckel) can not be applied to consciousness more than to matter or force. It is a thing by itself, and with matter and force forms a trio of primitive things which have to be accepted as ultimate facts. This is perfectly consistent with the position that consciousness is an attribute of matter, and neither more nor less difficult to comprehend than the fact that force is an attribute of matter. This view is maintained in a fashion of his own by G. H. Lewes. Prof. Raymond* says in support of the same position :

"More temperate heads betrayed the weakness of their dialectics in that they could not grasp the difference between the view which I opposed, that consciousness can be explained upon a mechanical basis, and the view which I did not question, but supported with new arguments, that consciousness is bound to material antecedents." This position has been maintained by various writers, among them Prof. Allman † and the writer. But Prof.

* Address on the celebration of the Birthday of Leibnitz. "Pop. Science Monthly," Feb., 1882.

† Address delivered before the British Association for the Advancement of Science.

Raymond has not found it to be acceptable to his nearest contemporaries. He says: "The opposition which has been offered to my assertion of the incomprehensibility of consciousness on a mechanical theory, shows how mistaken is the idea of the later philosophy, that that incomprehensibility is self-evident. It appears, rather, that all philosophizing upon the mind must begin with the statement of this point." In stating this point some years ago we used the following language: * "It will doubtless become possible to exhibit a parallel scale of relations between stimuli on the one hand and the degrees of consciousness on the other. Yet for all this it will be impossible to express self-knowledge in terms of force." And again: † "An unprejudiced scrutiny of the nature of consciousness, no matter how limited that scrutiny necessarily is, shows that it is qualitatively comparable to nothing else. . . . From this stand-point it is looked upon as a state of matter which is coëternal with it, but not coëxtensive."

It is probable then that consciousness is a condition of matter in some peculiar state, and that wherever that condition of matter exists consciousness will be found, and that the absence of that state implies the absence of consciousness. What is that state?

It would be a monstrous assumption to suppose that consciousness and life are confined to the planet on which we dwell. I presume that no one would be willing to maintain such an hypothesis. Yet it is obvious that if there be beings possessed of these attributes in the planets Mercury and Saturn, they can not be composed of protoplasm, nor of any identical substance in the two. In the one planet protoplasm would be utterly disorganized and represented by its component gases; in the other it would be a solid, suitable for the manufacture of sharp-edged tools. ‡ But as it is probable that protoplasm is adapted for the phenomena of consciousness by a certain peculiarity of its constitution, it seems evident that other substances having a similar peculiarity may also be able to sustain it. I have elsewhere attempted to discover what this is, in the following language: #

"Nowhere does 'the doctrine of the unspecialized' receive greater warrant than in the constitution of protoplasm. Modern chemistry refers compound substances to four classes, each of

* "Consciousness in Evolution." "Penn Monthly," July, 1875.

† "The Origin of the Will." "Penn Monthly," 1877, p. 439.

‡ Frazer in "American Naturalist," 1879, p. 420.

"Consciousness in Evolution," 1875, p. 573.

which is characterized by a special formula of combination. These are called the hydrochloric-acid type, the water-gas type, the ammonia type, and the marsh-gas type. These series are defined by the volumetric relations of their component simple substances: thus in the first, a single volume unites with an equal volume of hydrogen; in the second, two volumes of hydrogen unite with a single volume of another element; in the third, three, and in the fourth, four volumes of hydrogen unite with the single volume of other elements. Hence the composition of these compounds is expressed by the following formulas—chlorine, oxygen, nitrogen, and carbon being selected as typical of their respective classes: HCl , H_2O , H_3N , and H_4C . Now it is an interesting fact that protoplasm is composed of definite proportions of four simple substances, each one representing one of the classes above named, or, in other words, the capacity for proportional molecular combination which characterizes them. The formula $\text{C}_{24}\text{N}_8\text{OH}_{17}$ expresses the constitution of this remarkable substance. Now, although the significance of these combining numbers is unknown, there is a conceivable connection between the characteristic peculiarities of protoplasm and the nature of the substances which compose it. It is probable that these, when in combination with each other, exert a mutually antagonistic control over each other's especial and powerful tendencies to form stable, and hence dead, compounds. It is therefore reasonable that the terms 'unspecialized' or 'undecided' should be applicable to the molecular condition of protoplasm, and in so far it is a suitable nidus for higher molecular organization, and a capacity for higher forms of force-conversion than any other known substance. If also in inorganic types, as in the organic, the generalized have preceded the specialized in the order of evolution, we are directed to a primitive condition of matter which presented the essentially unspecialized condition of protoplasm, without some of its physical features. We are not necessarily bound to the hypothesis that protoplasm is the only substance capable of supporting consciousness, but to the opposite view, that the probabilities are in favor of other and unspecialized, but unknown, forms of matter possessing this capacity."

The condition of living protoplasm was also referred to in the following language in a later publication: *

* "The Origin of the Will." "Penn Monthly," June, 1877, p. 439.

“The cause of the difference between conscious and unconscious force must be secondarily due to different conditions of matter as to its atomic constitution; consciousness being only possible, so far as we can ascertain, to matter which has not fallen into fixed and automatic relations of its atoms.”

Protoplasm in the form of food is not conscious; and tissue formed of protoplasm is not conscious, excepting certain cells where the forming process is in action. Nor is consciousness present in all cells where nutrition is active. From the increased consumption of energy, and the increased expenditure of energy (heat, Lombard) which takes place during conscious processes, we may well believe that the decomposition of protoplasm is more considerable in such processes than in other forms of nervous activity. We can imagine simple nutrition to be a condition of the elements of this substance in which the chemical force is simultaneously combining and dissolving its combination, and that during the process there is a condition in which the chemism is for the time being unsatisfied, though present. The direction which this nutrition or metastasis takes, is due to the arrangement of the molecules already existing in the tissue, the new molecules taking the form of the old ones in replacement, so long as no extraneous force interferes. That they are rearranged under the influence of consciousness is apparent in the origin of variations of structure in accordance with the views of evolution already entertained. It is the arrangement of the molecules which constitutes the automatic machinery of nutrition as well as of other activities, so that consciousness necessarily only appears in that stage of nutrition while the matter is in a transition state, and unformed. Whether chemism must be regarded as suspended, or only unsatisfied, at this stage, can only be imagined. As non-satisfaction is probably the temporary condition in all nutrition, it is not unlikely that suspension may be the condition of consciousness.

Perhaps the character of the components of protoplasm is such that the movements of their atoms, i. e., their chemism, mutually interfere and destroy each other, as in the cases of the interference of the waves of light and sound.

The colloid form of protoplasm is especially favorable to internal movements which shall not destroy the integrity of the mass, perhaps more so than a gaseous state in a compound of similar constitution. It is, moreover, more favorable to the preservation of molarity than a gas could be, on account of the ease with which

it adheres to solid substances, and transports and locates them as part of its external and internal supports. But it is not inconceivable that under other conditions of temperature, etc., the gaseous condition of matter might answer the same purpose. It must be borne in mind, however, that this is a subordinate question, and that the real characteristic of the "physical basis of life" is to be found rather in its generalized *dynamic* condition.

We must then believe that wherever this generalized condition exists, consciousness will be present. As soon as mechanical or chemical force appears in the molecules of the sustaining substance, consciousness disappears. The organism has taken the first step toward death, but is not dead, but is *anæsthetized*. Constant nutrition is essential to the performance of all life functions, including consciousness, and it is evident that this is necessary to the maintenance of the unspecialized condition in which the latter appears.

Is the appearance of sensibility on the development of its sustaining condition, evidence that the latter stands to the former in the relation of cause and effect? If the view of the pre-existence of consciousness be true, there is no more relation of cause and effect than in the case of the opening of a door which admits a wind. The force expended in opening the door is not converted into the energy exerted by the wind as it enters the room. It simply releases it, or admits it to a new field. It is, however, true, that consciousness having once entered, a larger conversion of force is necessary to its persistence than is expended during its absence. Like combustion, which is only communicable under suitable conditions, consciousness having once been transmitted to a new *æsthetophore*,* lives on it, and requires constant supplies of material for its sustenance.

The hypothesis of the primitive and creative function of consciousness may be called *Archæsthetism*.

IV. PANÆSTHETISM.

It has been the custom of men from the dawn of thought to attempt to construct for themselves cosmogonies and theologies. Science is yet far from supplying the facts necessary to the construction of a true system of the universe, and philosophy can only stretch out a little further into the unknown by the use of neces-

* *Æsthetophore*, a substance which sustains consciousness.

sary inference. In spite, however, of the insufficiency of the data, men still suggest new views or cling to old ones, and an occasional flight into this region of thought at least brings the thinker into sympathy with the thoughts of his fellow-men.

The admission of the possibility of the existence of consciousness in other forms of matter than protoplasm, and in other regions than the Earth, lends countenance to a rational belief in the so-called "supernatural" (better called the supersensuous) so prevalent among men in irrational forms. The question naturally arises, Is there any generalized form of matter distributed through the universe which could sustain consciousness? The presumption is that such a form of matter may well exist. Evolution or specialization has only worked up part of its raw material in the organic world. Wherever primitive conditions remain, there primitive organisms abound. *Protozoa* are yet numerous on land, and the *Protobathybius* inhabits the depths of the sea. Highly specialized forms of life are in fact numerically a minority of living beings. May not this be true also of inorganic beings? It is thought that various celestial bodies represent unfinished worlds. Is it not probable that the grand sources of matter not yet specialized into the sixty odd substances known to us, may still sustain the primitive force not yet modified into its species, and that this combination of states may be the condition of persistent consciousness from which all lesser lights derive their brilliancy? There is much to warrant such a view in the observed facts of life, taken in connection with the general course of evolution. Moreover, that some form of matter connects the interstellar spaces, is thought to be proved by the transmission of light in some cases, and light and heat in others. That such a form of matter pervades all spaces whatever, is the theory of some physicists. If it be so generalized as to be capable of sustaining consciousness, it becomes the source from which other substances derive it, so soon as they, through the energy of nutrition, which resists death, maintain the same primitive and unformed constitution capable of exhibiting it.

Of course there is no evidence in our own memory of the existence of our personality prior to our human experience. No one on awaking from unconsciousness remembers having been anywhere in particular during the interval. These facts may be harmonized with the theory here presented, on the supposition that memory is lost on a transfer of consciousness from one physi-

cal basis to another. The arguments in favor of a transfer of consciousness do not sustain the idea of a transfer of memory. Memory requires an arrangement of molecules or atoms which when finished no longer exhibits consciousness. With proper stimulus, when the proper kind of force conversion is set up in them, consciousness extends into them, and, taking their form, produces reminiscence or conscious memory. The molecular arrangement would be probably lost on a transfer of consciousness to a new material basis. It might then be supposed that with every such transfer a new personality is established. Though the correct definition of personality includes memory as well as consciousness, when viewed as an objective concept, it may be questioned whether memory is necessary to the subjective belief in one's own personality. Those insane persons who believe that they have lost their personality, and think that they are some one else, nevertheless recognize the fact that what they now are has a continuity of existence with what they once were. The material limitations of consciousness are the authors of the kind of personality it presents. A limitation or an expansion of its range would not destroy the idea of personality, but would simply restrict or extend it. The possible confluence of many personalities would not destroy them, but each one would regard the others as additions to himself, and himself, therefore, as so much the greater being.

As a summary of the preceding conclusions, the following analysis of metaphysical systems may be given. It defines the place of the doctrine of archæsthetism, above proposed, as distinguished from the opposing view of metæsthetism, which is held by many monists :

- i. Consciousness ("spirit") is independent of matter.....DUALISM.
- ii. Consciousness is an attribute of matter.....MONISM.
 - α. Consciousness is primitive and a cause of evolution.....Archæsthetism.
 - β. Consciousness is a product of the evolution of matter and force.

Metæsthetism.

XX.

ON CATAGENESIS.*

I. THE EVOLUTION OF ORGANISMS.

THE general proposition that life has preceded organization in the order of time, may be regarded as established. It follows necessarily from the fact which has been derived from paleontological investigation, that the simple forms have, with few sporadic exceptions, preceded the complex in the order of appearance on the earth. The history of the lowest and simplest animals will never be known, on account of their perishability; but it is a safe inference from what is known, that the earliest forms of life were the rhizopods, whose organization is not even cellular, and includes no organs whatever. Yet these creatures are alive, and authors familiar with them agree that they display, among their vital qualities, evidences of some degree of sensibility.

The following propositions were laid down by Lamarek, as established by facts known to him, in 1809: †

I. "In every animal which has not passed the term of its development, the frequent and sustained employment of an organ, gradually strengthening it, develops and enlarges it, and gives it power proportional to the duration of its use; whilst the constant disuse of a like organ insensibly weakens it, deteriorates it, progressively reduces its functions, and finally causes it to disappear.

II. "All that nature acquires or loses in individuals, through the influence of circumstances to which the race has been exposed for a long time, either by the predominant use of an organ or by the disuse of such part, she preserves by generation among new

* An address delivered before the Biological Section of the American Association for the Advancement of Science, at Philadelphia, September 4, 1884, by E. D. Cope, vice-president.

† "Philosophie Zoologique," Pt. I, p. 235 (Edit. 1830).

individuals which spring from it, provided the acquired changes be common to both sexes or to those which produce new individuals."

The same proposition was previously enunciated by Lamarck in the following condensed form ("Recherches sur les Corps vivans," p. 50):

"It is not the organ, that is, the nature and form of the parts of the body, which have given origin to its habits and peculiar functions, but it is, on the contrary, its habits, its manner of life, and the circumstances in which individuals from which it came found themselves, which have, after a time, constituted the form of the body, the number and character of its organs, and the functions which it possesses."

Several years ago, not having read Lamarck, I characterized the above hypothesis as the "law of use and effort," * and I have subsequently formulated the *modus operandi* of this law into two propositions. The first of these is, that animal structures have been produced, directly or indirectly, by animal movements, or the doctrine of *kinetogenesis*; the second is, that as animal movements are primitively determined by sensibility, or consciousness, consciousness has been and is one of the primary factors in the evolution of animal forms. This is the doctrine of *archæsthetism*. The doctrine of kinetogenesis is implied in the speculations of Lamarck in the following language ("Philosophie Zoologique," ed. 1830, p. 239): "With regard to the circumstances which [Nature] uses every day to vary that which she produces, one can say that they are inexhaustible. The principal arise from the influence of climates; from diverse temperature of the atmosphere and of the environment generally; from diversity of location; from habits, the most ordinary movements, and most frequent actions," etc. The influence of motion on development is involved in Spencer's theory of the origin of vertebræ by strains; † and I have maintained the view that the various agencies in producing change mentioned by Lamarck are, in the case of animals, simply stimuli to motion. ‡ The immediate mechanical effect of motion on animal structure has been discussed in papers by Ryder,

* "Method of Creation," "Proceedings American Philosophical Society," 1871, p. 247.

† "Principles of Biology," II, p. 195.

‡ "On the Relation of Animal Motion to Animal Evolution," "American Naturalist," Jan., 1878.

Hyatt, Clevenger, and myself, and I have cited the evidence of vertebrate paleontology as conclusively proving such an effect." *

The object of the present paper is to pursue the question of the relation of sensibility to evolution, and to consider some of the consequences which it involves. It is scarcely necessary to observe that, in the early stage which the subject presents at the present time, I can only point out the logical conclusions derivable from facts well established rather than any experimental discoveries not already known. And I will say here to those who object to the introduction of metaphysics into biology, that they can not logically exclude the subject. As in one sense a function of nervous tissue, mind is one of the functions of the body. Its phenomena are everywhere present in the animal kingdom. Moreover, when studied in the inductive, *a posteriori* method, metaphysics is an exact science. As Bain observes, it is a good deal easier to foretell the actions of a man than those of the weather. It is only want of familiarity with the subject which can induce a biologist to exclude the science of mind from the field.

For the benefit of those who are not familiar with the doctrine of archæsthetism, † I give an outline of its implications. In the first place, the hypothesis that consciousness had played a leading part in evolution would seem to be negatived by the well-known facts of reflex action, automatism, etc., where acts are often unconsciously performed, and often performed in direct opposition to present stimuli. But while it is well understood that these phenomena are functions of organized structure, it is believed that the habits which they represent were inaugurated through the immediate agency of consciousness. It is not believed that a designed act can have been performed *for the first time* ‡ without consciousness on the part of the animal of the want which the act was designed to relieve or supply. This opinion accords with our knowledge of ourselves, and, by irresistible inference, with our belief regarding other animals. From such familiar observation we also know that so soon as a movement of body or mind has been acquired by repetition, consciousness need no longer accompany the act. The act is said to be automatic when performed

* "The Evidence for Evolution in the History of the Extinct Mammalia," Am. Ass. Adv. Sci., 1883, p. 32.

† "American Naturalist," 1882, p. 454.

‡ The same view is expressed by Ribot, "Diseases of the Will," p. 38 (Humboldt Libr.).

without exertion, either consciously or unconsciously, and in those functions now removed from the influence of the unconscious mind such acts are called reflex. The *origin* of the acts is, however, believed to have been in consciousness, not only for the reasons above stated, but also from facts of still wider application. The hypothesis of archæsthetism then maintains that consciousness as well as life preceded organism, and has been the *primum mobile* in the creation of organic structure. This conclusion also flows from a due consideration of the nature of life. I think it possible to show that the true definition of life is, *energy directed by sensibility, or by a mechanism which has originated under the direction of sensibility*. If this be true, the two statements that life has preceded organism, and that consciousness has preceded organism, are co-equal expressions.

II. CONSCIOUSNESS, ENERGY, AND MATTER.

Regarding for the time being the phenomena of life as energy primitively determined by consciousness, let us look more closely into the characteristics of this remarkable attribute. That consciousness, and therefore mind, is a property of matter, is a necessary truth which to some minds seems difficult of acceptance. That it is not an attribute of all kinds of matter is clear enough, but to say that it is not an attribute of any kind of matter is to utter an unthinkable proposition. To my mind the absence of tridimensional matter is synonymous with nothingness or absolute vacuity. To say that phenomena have a material basis, is for me only another way of saying that they exist. It being granted then that consciousness is an attribute of matter, or a certain behavior of matter, it remains to trace its relation to energy, which is here used in the sense of motion. Consciousness is clearly not one of the known so-called inorganic forces. Objects which are hot, or luminous, or sonorous, are not, as is well known, on that account conscious. Consciousness is not then a necessary condition of energy. On the other hand, in order to be conscious, bodies must possess a suitable temperature, and must be suitably nourished. So energy is a necessary condition of consciousness. For this reason some thinkers regard consciousness as a form or species of energy. For my own part, in classification, I prefer to keep very different things apart. To classify consciousness with heat, light, sound, etc., does violence to my sense of fitness and to all proper definitions. This is well shown by Prof. Clifford in

the following passage : "It will be found excellent practice, in the mental operations required by this doctrine, to imagine a train the fore part of which is an engine and three carriages linked with iron couplings, and the hind part three other carriages linked with iron couplings ; the bond between the two parts being made out of the sentiments of amity subsisting between the stoker and the guard."* This satire, whether intentionally or not on the part of its learned author, expresses at once the distinctive character of consciousness *in esse* and the impossibility of dissociating it from energy *in posse*. For it is sufficiently clear that while the conscious feelings of the stoker and the guard could *by themselves* do nothing for the train, such a state is essential to the energy displayed by them when they are at work for its benefit. We all understand the absurdity of such expressions as the equivalency of force and matter, or the conversion of matter into force. They are not, however, more absurd than the corresponding proposition more frequently heard, that consciousness can be converted into energy, and *vice versa*.

The energetic side of consciousness, however, may be readily perceived by a little attention to its operations. Acts performed in consciousness involve a greater expenditure of energy than the *same acts* unconsciously performed. The difficulty of a given piece of labor is in direct proportion to its novelty ; that is, is in direct proportion to the amount of endeavor we use in its performance. This is another way of saying that the labor is directly as the consciousness involved. Another evidence of the dynamic character of consciousness is its exclusive and therefore complementary character. Two opposite emotions can not occupy the mind at the same moment of time. An emotion excludes all high intellectual work, and *vice versa*.

But there is no fact with which we are more familiar than that consciousness in some way determines the direction of the energy which it characterizes. The stimuli which affect the movements of animals at first only produce their results by transmission through the intermediation of consciousness. Without consciousness, education, habits, and designed movements would be impossible. So far as we know, the instinct of hunger, which is at the foundation of animal being, is a state of consciousness in all animals. This incontestable fact is overlooked by the materialists properly so called.

* "Scientific Basis of Morals," Humboldt Library Ed., p. 21.

On the other hand, as consciousness is an attribute of matter, it is of course subject to the laws of necessity to which matter and energy conform. For instance, it can not cause two solid bodies to occupy the same space at the same time, nor can it add one body to one body and thus make three bodies. No more can it make ten foot-pounds of energy out of five foot-pounds of energy, and it can not abolish time more than it can annihilate space. These are fundamental truths which are overlooked by a majority of mankind. Moreover, nothing is more common than to hear life or mind spoken of as though it of itself is a "substance," and not, as it should be, as an *attribute* or condition of substance or matter.

What is, then, the immediate action of consciousness in directing energy into one channel rather than another? To take an illustration: Why, from a purely mechanical point of view, is the adductor muscle of the right side of the horse's tail contracted to brush away the stinging fly from the right side of the horse's body rather than the left adductor muscle? Why was the contraction-provoking energy deflected into the right interspinal motor nerves rather than into those of the left side? Why is the ear of the horse turned forward to catch the sound in front of him and backward to gather the sound coming from behind? The first crude thought is, that consciousness supplies another energy which turns aside the course of the energy required to produce the muscular contraction; either as the man with the rein in his hand turns aside the horse's head, or as the shield he holds deflects a moving body. But consciousness *per se*, that is, regarding it in its proper and distinctive definition, is not itself a force (= energy). How, then, can it exercise energy? Certainly no more than the bare good-will of the train hands can pull the train. Such an explanation is to admit the possibility of making something out of nothing.

III. THE RETROGRADE METAMORPHOSIS OF ENERGY.

The key to many weighty and mysterious phenomena lies in the explanation of the so-called voluntary movements of animals. I say "so-called," because true will is not at all involved in the question. I mean the acts directed by consciousness, the acts which would not take place at all if the animal were unconscious. That there are many such acts you well know. The explanation can only be found in a simple acceptance of the fact as it is, in

the thesis, that *energy can be conscious*. If true, this is an ultimate fact, neither more nor less difficult to comprehend than the nature of energy or matter in their ultimate analyses. But how is such a hypothesis to be reconciled with the facts of nature, where consciousness plays a part so infinitesimally small? The explanation lies close at hand, and has already been referred to. *Energy become automatic is no longer conscious*, or is about to become unconscious. That this is the case is matter of every-day observation on ourselves and on other animals. What the molecular conditions of consciousness are, is one of the problems of the future, and for us a very interesting one. One thing is certain, the organization of the mechanism of habits is its enemy. *It is clear that in animals, energy, on the loss of consciousness, undergoes a retrograde metamorphosis*, as it does later in the history of organized beings on their death. This loss of consciousness is first succeeded by the so-called involuntary and automatic functions of animals. According to the law of catagenesis, the vegetative and other vital functions of animals and plants are a later product of the retrograde metamorphosis of energy. With death, energy falls to the level of the polar tensions of chemism, and the regular and symmetrical movements of molecules in the crystallization of its inorganic products. Let us now trace in more detail the energies displayed by animals and plants.

It has been already advanced (see page 425) that the phenomena of growth-force, which are especially characteristic of living things, originated in the direction given to nutrition by consciousness and by the automatic movements derived from it. There remain, however, some other phenomena which do not yield so readily to this analysis. These are : first, the conversion by animals of dead into living protoplasm ; second, the conversion of inorganic substances into protoplasm by plants ; and third, the manufacture of the so-called organic compounds from the inorganic by plants. To these points we may return again. It is also well known that living animal organisms act as producers, by conversion, of various kinds of inorganic energy, as heat, light, sound, electricity, motion, etc. It is the uses to which these forces are put by the animal organism, the evident design in the occasion of their production, that gives them the stamp of organic life. We recognize the specific utility of the secretions of the glands, the appropriate distribution of the products of digestion, and adaptation of muscular motion to many uses. The increase

of heat to protect against depression of temperature ; the light to direct the sexes to each other ; the electricity as a defense against enemies—display unmistakably the same utility. We must not only believe that these functions of animals were originally used by them under stimulus, for their benefit, but, if life preceded organism, that the molar mechanism which does the work has developed as the result of the animal's exertions under stimuli. This will especially apply to the mechanism for the production of motion and sound. Heat, light, chemism, and electricity doubtless result from molecular aptitudes inherent in the constitution of protoplasm. But the first and last production of even these phenomena is dependent on the motions of the animal in obtaining and assimilating nutrition. For without nutrition all energy would speedily cease. Now the motion required for the obtaining of nutrition has its origin in the sensation of hunger. So, even for the first steps necessary to the production of inorganic forces in animals, we are brought back to a primitive consciousness.

To regard consciousness as the primitive condition of energy, contemplates an order of evolution in large degree the reverse of the one which is ordinarily entertained. The usual view is, that life is a derivative from inorganic energies as a result of high or complex molecular organization, and that consciousness (= sensibility) is the ultimate outcome of the nervous or equivalent energy possessed by living bodies. The failure of the attempts to demonstrate spontaneous generation will prove, if continued, fatal to this theory. Nevertheless the order can not be absolutely reversed. Such a proceeding is negatived by the facts of the necessary dependence of the animal kingdom on the vegetable, and the vegetable on the inorganic, for nutrition, and consequently for existence. So the animal organism could not have existed prior to the vegetable, nor the vegetable prior to the mineral. The explanation is found in the wide application of the "doctrine of the unspecialized," * so clearly demonstrated by paleontology. From this point of view creation consists in specialization, an expression which describes the specific action of the general principle described by Spencer as the conversion of the homogeneous into the heterogeneous. To be more explicit, it consists of the

* The term specialized, introduced into biology by Prof. Dana, has been used in connection with energy in creation by the author, "Penn Monthly," 1875, p. 569.

production of mechanism out of no mechanism, of different kinds of energy out of one kind of energy. The material basis of consciousness must then be a generalized substance which does not display the more automatic and the polar forms of energy. From a physical standpoint protoplasm is such a substance. Its instability indicates weakness of chemical energy also, which suggests that the complexity of its molecule may be due to some form of energy not properly chemical. The readiness with which it undergoes retrograde metamorphosis shows that it is not self-sustaining, and furnishes a good illustration of creation of specialized substances by a running down in the scale of being. Loew and Bokorny * suggest that "the cause of the living movements in protoplasm is to be sought for in the intense atomic movements, and therefore easy metamorphosis of its aldehyde groups of components"; the molecular movements becoming molar, to use the language of Lester Ward. The position which I now present requires the reversal of the relations of these phenomena. Generalized matter must be supposed to be capable of more varied molecular movements than specialized matter, and it is believed that the most intense of all such movements are those of brain tissue in mental action, which are furthest removed of all from molar movements. From this point of view, when molar movements are derived from molecular movements, it is by a process of running down of energy, not of elevation; by an increase of the distance from mental energy, not an approximation to it.

The fact that the physical basis of consciousness is composed of four substances, which are respectively a monad, a dyad, a triad, and a tetrad, doubtless has something to do, as I have suggested, † with its exhibition of this remarkable attribute. It might be supposed that the presence of carbon had the effect of restraining the chemical and physical molecular tendencies of the three other substances. From this standing-ground we may imagine that other substances besides protoplasm might support consciousness and life. In other parts of the universe, other substances they would have to be, if consciousness exist there.

The manner in which protoplasm is made at the present time is highly suggestive. It is manufactured by living plants out of

* "Die chemische Kraftquelle in lebenden Protoplasma," von O. Loew u. T. Bokorny, Munich, 1882, I.

† "Penn Monthly," 1875, p. 574.

inorganic matter, the hydrogen, carbon, nitrogen, and oxygen contained in the atmosphere and in the earth. As dead plants will not perform this function, this action is regarded as in some way due to the presence of life. The energy peculiar to living protoplasm, and derived primarily in part only from the sun's rays, directs energy so that the complex molecular aggregation protoplasm is the result. This is the only known method of manufacture from inorganic matter of this substance. The first piece of protoplasm had, however, no paternal protoplasm from which to derive its being. The protoplasm-producing energy must, therefore, have previously existed in some form of matter not protoplasm. This is also suggested by the fact that it really antagonizes the chemical forces, and might be called, from this fact, *antichemism*. The protoplasm-sustaining energy of animal protoplasm may be a less energetic derivative, or *vice versa*. In terms of the theory of catagenesis, the plant life is a derivative of the primitive life, and it has retained enough of the primitive quality of self-maintenance to prevent it from running down into forms of energy which are below the life level; that is, such as are of the inorganic chemical type, or the crystalline physical type. A part of the energy does so run down, as can be seen in the few automatic movements of plants, and the phosphorescence of some. Also symmetrical crystals are made by some. But M. Pasteur has shown * that whenever the crystals are of the organic type, i. e., contain carbon, they are not symmetrical but are unilateral, or, as he terms them, dissymmetrical. This indicates that the presence of carbon has restrained a little the absolute symmetrical automatism of the formative force.

IV. ORIGIN OF LIFE ON THE EARTH.

If, then, some form of matter other than protoplasm has been capable of sustaining the essential energy of life, it remains for future research to detect it, and to ascertain whether it has long existed as part of the earth's material substance or not. The heat of the earlier stages of our planet may have forbidden its presence, or it may not. If it were excluded from the earth in its first stages we may recognize the validity of Sir William Thomson's suggestion that the physical basis of life may have reached us from some other region of the cosmos by transporta-

* "Revue Scientifique," 1884, Jan., p. 2.

tion on a meteorite. If protoplasm in any form were essential to the introduction of life on our planet, this hypothesis becomes a necessary truth. Here let me refer to the fact that hydrocarbonaceous substances have been discovered in meteorites. Here also the remarkable discovery of Huggins claims attention.* This veteran spectroscopist has detected the lines of some hydrocarbon vapor in the spectra of interplanetary spaces. The significance of this discovery is at once perceived if we believe that hydrocarbons are only produced under the direction of life.†

Granting the existence of living protoplasm on the earth, there is little doubt that we have some of its earliest forms still with us. From these simplest of living beings both vegetable and animal kingdoms have been derived. But how was the distinction between the two lines of development, now so widely divergent, originally produced? The process is not difficult to imagine. The original plastid dissolved the salts of the earth and appropriated the gases of the atmosphere and built for itself more protoplasm. Its energy was sufficient to overcome the chemism that binds the molecules of nitrogen and hydrogen in ammonia, and of carbon and oxygen in carbonic dioxide. It apparently communicated to these molecules its own method of being, and raised the type of energy from the polar non-vital to the adaptive vital by the process. Thus it transformed the dead mineral world, perhaps by a process of invasion, as when a fire communicates itself from burning to not burning combustible material. Thus it has been doing ever since, but it has redeposited some of its gathered stores in various non-vital forms. Some of these are in organic forms, as cellulose; others are crystals imprisoned in its cells; while others are amorphous, as waxes, resins, and oils. But consciousness apparently early abandoned the vegetable line. Doubt-

* See address of C. W. Siemens, Prest. British Ass. Adv. Science, 1882; "Nature," 1882, p. 400.

† Says Mr. S. F. Peckham ("American Journal of Science and Arts," 1884, p. 105), on the origin of bitumens: "These chemical theories [of the origin of bitumens] are supported by great names, and are based upon very elaborate researches, but they require the assumption of operations nowhere witnessed in nature or known to technology. . . . In the chemical processes of nature complex organic compounds pass to simpler forms, of which operation marsh gas, like asphaltum, is a resultant, and never the crude material upon which decomposing forces act."

The fact that many organic compounds are now produced in the laboratory, does not prove that such substances can be produced without the exercise of a species of energy different from the inorganic types with which we are acquainted.

less all the energies of vegetable protoplasm soon became automatic. The plants in general, in the persons of their protist ancestors, soon left a free-swimming life and became sessile. Their lives thus became parasitic, more automatic, and in one sense degenerate.

The animal line may have originated in this wise. Some individual protists, perhaps accidentally, devoured some of their fellows. The easy nutrition which ensued was probably pleasurable, and once enjoyed was repeated, and soon became a habit. The excess of energy thus saved from the laborious process of making protoplasm was available as the vehicle of an extended consciousness. From that day to this, consciousness has abandoned few if any members of the animal kingdom. In many of them it has specialized into more or less mind. Organization to subserve its needs has achieved a multifarious development. There is abundant evidence to show that the permanent and the successful forms have ever been those in which motion and sensibility have been preserved, and most highly developed.

This review of the history of living organisms has been epitomized in the following language: "Evolution of living types is then a succession of elevation of platforms, on which succeeding ones have built. The history of one horizon of life is that its own completion but prepares the way for a higher one, furnishing the latter with conditions of a still further development. Thus the vegetable kingdom died, so to speak, that the animal kingdom might live, having descended from an animal stage to subserve the function of food for animals. The successive types of animals first stimulated the development of the most susceptible to the conflict, in the struggle for existence, and afterward furnished them with food."

V. CATAGENESIS OF INORGANIC ENERGY.

If the principles adopted in the preceding pages be true, it is highly probable that *all forms* of energy have originated in the process of running down or specialization from the primitive energy.

In the department of physics I am not at home, and touch upon it merely to carry out to a necessary conclusion the hypothesis presented in the preceding pages. It may be that physicists and chemists may find value in the suggestions which come from the side of biology. A cursory perusal of the general hy-

potheses current in these departments shows that the door is wide open to receive light from this quarter. What can be offered here is of the vaguest, yet it may suggest thought and research in some minds.

In the first place, it is highly probable that one of the problems to be solved by the physicists of the present and future is that of a true genealogy of the different kinds of energy. In this connection a leading question will be the determination of the essential differences between the different forms of energy and the material conditions which cause the metamorphosis of one kind of energy into another.

In constructing a genealogy of energies, it must be observed that we will probably obtain not a single line of succession, but several lines of varying lengths. It must also be remembered that, as in the forms of the material world, which are their expression, a greater or less extensive exhibition of all the types remains to the present day.

That the tendency of purely inorganic energy is to "run down," in all except possibly some electric operations, is well known. Inorganic chemical activity constantly tends to make simpler compounds out of the more complex, and to end in a satisfaction of affinities which can not be further disturbed except by access of additional energy. In chemical reaction the preference of energy is to create solid precipitates. In the field of the physical forces we are met by the same phenomenon of running down. All inorganic energies or modes of motion tend to be ultimately converted into heat, and heat is being steadily dissipated into space. Therefore the result has been and will be the creation of the mineral kingdom; of the rocks and fluids that constitute the masses of the worlds.

The process of creation by the retrograde metamorphosis of energy, or, what is the same thing, by the specialization of energy, may be called *catagenesis*. It may be denied, however, that this process results in a specialization of energy. The vital energies are often regarded as the most special, and the inorganic as the most simple. If we regard them, however, solely in the light of the essential nature of energy, i. e., power, we must see that the chemical and physical forces are most specialized. The range of each species is absolutely limited to one kind of effect, and their diversity from each other is total. How different this from the versatility of the vital energy! It seems to dominate all forms of

conversion of energy, by the mechanisms which it has, by evolution, constructed. Thus, if the inorganic forces are the products of a primitive condition of energy which had the essential characteristics of vital energy, it has been by a process of specialization. As we have seen, it is this specialization which is everywhere inconsistent with life.

With these preliminary remarks we may now consider very tentatively the relations of the different kinds of energy to each other and to consciousness. In practice it is sometimes difficult to draw the line between conscious and unconscious states of energy. One reason is that, although a given form of energy may be unconscious, consciousness may apprehend the action by perceiving its results. The distinction is rendered clearer by the reflection that we can perceive by sight or touch any action of the body of whatever character. The energy of the conscious type is therefore altogether mental. The relations may be expressed as follows :

- | A. Designed (always molecular). | <i>Examples.</i> |
|---------------------------------------|--|
| I. Conscious. | |
| 1. Involving effort..... | "Voluntary" acts. |
| 2. Not involving effort..... | { Passive perception.
Conscious automatism. |
| II. Unconscious. | |
| 3. Involving mental process..... | Unconscious automatic. |
| 4. Not involving mental process..... | Reflex. |
| B. Not designed. | |
| I. Molecular. | |
| 5. Electric, | |
| 6. Chemical, }
7. Physical, }
} | Crystalline and non-crystalline. |
| II. Molar. | |
| 8. Cosmic. | |

The only strictly molar energies of the above list are the cosmical movements of the heavenly bodies. The others are molecular, although they give rise to molar movements, as those of the muscles, of magnetism, etc. Some molar movements of organic beings are not, *in their last phases*, designed ; as those produced by nervous diseases.

The transition between the organic and the inorganic energies may be possibly found in the electric group. Its influence on life, its production of contractions in protoplasm, and its resemblance to nerve force, are well known. It also compels chemical unions

otherwise impracticable, thus resembling the energy of the protoplasm of plants, whose energy in actively resisting the disintegrating inorganic forces of nature is so well known. Perhaps this type of force is an early-born of the primitive energy, one which has not descended so far in the scale as the chemism which holds so large a part of nature in the embrace of death.

Vibration is inseparable from our ideas of motion or energy, not excluding conscious energy. There are reasons for supposing that in the latter type of activity the vibrations are the most rapid of all those characteristic of the forces. A center of such vibrations in generalized matter would radiate them in all directions. With radiant divergence the wave lengths would become longer, and their rate of movement slower. In the differing rates of vibrations we may trace not only the different forms of energy, but diverse results in material aggregations. Such may have been the origin of the specialization of energy and of matter which we behold in nature.

Such thoughts arise unbidden as a remote but still a legitimate induction from a study of the wonderful phenomenon of animal motion; a phenomenon everywhere present, yet one which retreats, as we pursue it, into the dimness of the origin of things. And when we follow it to its fountain head, we seem to have reached the origin of all energy, and it turns upon us, the king and master of the worlds.

XXI.

THE ORIGIN OF THE WILL.

I. THE DEFINITION OF THE WILL.

DEFINITIONS of the term "Will," as we find them in metaphysical writers, are not identical ; and much apparent difference of opinion depends, as usual, on this diversity of statement. Locke regards the concepts "will" and "freedom" as entirely distinct in their nature, and not essentially related to each other. He says : "Freedom belongs as little to the will, as swiftness to sleep, or squareness to virtue. Freedom to do is one power, will to do is another : will, a power of the mind exerting dominion over some part of a man by employing it in or withholding it from any particular action ; freedom, again, a power which a man has to do or to forbear doing any particular action." It appears that what Locke here denominates will is that common activity of the mind which expresses itself in action, which may be readily considered apart from the question of choice. This doubtless expressed something to the metaphysicians of that time, but merely signifies to the physiologist of the present day the movement derived from the metamorphosis of nutritive material in the arterioles of the brain, which when consciously performed are called thoughts and feelings, and are the necessary precursors of a class of muscular acts. The question of will properly so called is not yet entered on at this point. Dr. Willis * elaborates Locke's position in the following language : "But there is, in fact, no one particular primitive faculty that wills in the human mind ; will is a general term, and belongs to and is expressive of the activity of each of the primitive faculties of our nature ; the benevolent faculty being active, causes us to will to do good and charitable offices ; the reverential faculty being active, to will to feel respectfully or reverently ; the musical faculty active, to will to sing or hear music,

* "Benedict de Spinoza : his Life, Correspondence, and Ethics," 1870, p. 145.

etc. ; and the willing here is necessary ; but whether we yield to the impulse of the benevolent, reverential, or musical faculty, and indulge therein their various willings, is not so ; here we are free, and can yield or abstain as we list." This passage renders it the more clear that the latter part of Locke's statement, in which he defines freedom, is that in which he really refers to the will as generally understood ; and Dr. Willis's assertion of the existence of our ability "to yield or abstain as we list," grants all that the advocate of "the freedom of the will" could desire.

The modern automatic school only avoid discarding the term will altogether by using it in the sense of Locke's definition. They make it merely the conscious mental activity that precedes the act ; the direction of that activity being necessary in its character ; i. e., the result of impinging stimuli. In other words, on the automatic theory, the spontaneous activity of the body is directed or deflected by stimuli, whose ultimate form depends on the existing mental machinery through which they pass. There is avowedly no room for a self-determination in such a process, and its existence is therefore denied by this school. Inasmuch as a faculty of self-determination is what is here understood by the term will, and the question in the present article is whether there be or be not such a faculty, the inquiry to which we address ourselves is whether a human will exist or not. Says Dr. Carpenter :* "The psychologist may throw himself into the deepest waters of speculative inquiry in regard to the relation between his mind and its bodily instrument, provided that he trusts to the inherent buoyancy of that great fact of consciousness that *we have within us a self-determining power which we call will.*" The existence of such a faculty is in these words assumed by Dr. Carpenter, but I have looked in vain in his writings for a demonstration of the truth of this position. The same is true of the works of many other metaphysicians.

Will may be considered in two aspects : first, as a control over the origin of mental or bodily movements ; and second, as a control over the direction which those movements take. The latter case is the one chiefly considered here, as the one involved in customary definitions of human will.

It need scarcely be added that the concept will is an abstraction from supposed special exhibitions of it, and represents a supposed mental property.

* "Mental Physiology," p. 28.

II. THE NATURE OF ACTIONS.

The discussion between the advocates of the freedom of the will on the one hand, and those of the doctrine of necessity on the other, has often been obstructed by a *petitio principii*, which yields the case to the latter side at the outset. This is the dictum which has often passed unchallenged by both parties, that "human action is the product of the strongest inducement," or, otherwise stated, that "the will is the result of a balancing of opposing motives," or that "the will obeys the strongest motive." This is simply the statement, in reversed order, of what we might suppose without examination to be a general truth, viz. : that the motives which precede the acts which we observe are stronger than all others at the time. If this proposition be true without qualification, there is no further need of discussion, since it involves the negation of freedom, or of a power of choosing. But as such, it is an assumption in advance of a conclusion in the case under consideration ; a begging of the question in a clear sense. Such a position can only be adopted as a result of the fullest investigation into the phenomena ; it can not be accorded before examination into the facts.

But the statement may be admitted with this important qualification, by which the argument is transferred to another stage of the subject, viz. : that we do not thereby explain why the inducements to act thus and so, do, in many obvious cases, overbalance all others in a given human mind. This inquiry is not fruitless, so long as we have before us every day examples of men acting differently under identical circumstances. If there be any "liberty," it is exercised at the point of permitting inducements or motives of one kind to occupy the mind to the exclusion of those of another kind ; and secondly, such occupation being granted, freedom might be exercised in removing restraint from the pressure of the present motive, so that the act can take place. If there be no inherent power of controlling the attention, and none of restraining the pressure of motive, then there is no will in any proper sense of the word, and man is an irresponsible automaton. The proof or disproof of this proposition must, however, be the end, not the beginning, of the discussion.

An inquiry into the origin of actions must be preceded by an examination into the nature of the acts themselves. The following classification is offered, as expressing as nearly as possible their

relations to the general developmental position of active beings, without any pre-suppositions as to their automatic or voluntary character. It is necessarily assumed that all acts are performed with reference to the acquisition of pleasure or the avoidance of pain ; in other words, that all acts are due to motive, and are the expression of design on the part of the actor. This is as true of the simplest as of the most complex actions of animals, whether consciously or unconsciously performed. The movement of the *Amœba* in ingulfing a Diatom in its jelly, is as much designed as the diplomacy of the statesman, or the investigations of the student. And the motive may be the same in all three cases ; viz. : hunger. But as the unconscious acts have been probably derived from conscious ones by organization, a fundamental classification must first recognize their relations to the two necessary terms of consciousness, the subject and the object. All actions may then be divided into two classes ; those which are performed with the design of securing the pleasure of the subject, and those whose motive is to secure pleasure for the object as distinct from, i. e., opposed to, that of the subject. The tendencies thus defined have been named, in other connections, the *appetent* and the *altruistic*, and these names may be preserved as equally appropriate for the present purpose. Actions of the appetent class differ according to the developmental grade of the animal displaying them, or the grade of the organ of the body to which they are proper. In their simplest form they are mechanical movements, following a stimulus without the intervention of any rational process ; the end being attained by movements, whose directions are determined by mechanical or physical laws only. Such acts belong to the lowest type of animals, and are also seen in the organic functions of all animals ; they may be called the *anæsthetic* division. They may be performed consciously or unconsciously. Acts of another order are those which, while due to stimuli, are directed by a process of ratiocination. They are higher than those of the previous order, because they successfully accomplish their object under changing circumstances, to which they adapt themselves as the others can not. Like them they may be performed in consciousness or in unconsciousness, or in a still higher state of the mind, that of self-consciousness. The last condition is only possible to animals of a high order of intelligence, since it not only demands an exercise of the rational faculty, with reference to objects, but also with reference to itself—the subject. These three groups form the

rational order. The unconscious actions of both the anæsthetic and rational kinds are called “reflex;” and all of them are “automatic,” in so far as they are performed without will; terms more fully defined in the following pages. The process of intellection in unconsciousness is called unconscious cerebration.

Actions of the second great class, the altruistic, demand for their performance the attributes necessary for the highest of the appetent class. They require intelligence enough for the perception of what is the pleasure of the object, and self-consciousness, to know that that pleasure is inconsistent with its own, or subjective pleasure.

The arrangement may be summarized as follows :

I. Appetent class.

- | | | |
|----------------|---|-----------------------|
| 1. Anæsthetic. | { | Unconscious (reflex). |
| | { | Conscious. |
| 2. Rational. | { | Unconscious (reflex). |
| | { | Conscious. |
| | { | Self-conscious. |

II. Altruistic class; rational and self-conscious.

Under the definition of will above given, it can not be present in unconscious or reflex actions, and the inquiry is limited to the conscious groups exclusively. It may then be well to add a few words on the nature of consciousness.

This faculty is here understood in its broadest sense, namely, subjective perception. The term consciousness expresses the knowledge by the subject of the effects of stimuli on itself, which ranges all the way from the mere sense of contact to the sense of an idea. An unprejudiced scrutiny of the nature of consciousness, no matter how limited that scrutiny necessarily is, shows that it is qualitatively comparable to nothing else. The attempts to correlate it with the physical forces have so far been utter failures, although the vital forces, to which it gives direction, are evidently not excluded from the laws of quality and quantity. The common hypothesis that consciousness is the product of evolution appears to the writer, in view of this primary fact, to be irrational; while the converse, that evolution is a product of consciousness, is far more likely to receive ultimate demonstration. From this stand-point it is looked upon as a state of matter which is co-eternal with it, but not co-extensive. Itself in its totality a reservoir of force, it is the source of all physical and vital forces, with which it has therefore an equivalency of quanti-

ties, but not of qualities. The cause of the difference between conscious and unconscious force must be secondarily due to different conditions of matter as to its atomic constitution ; consciousness being only possible, so far as we can ascertain, to matter which has not fallen into fixed and automatic relations of its atoms. The condition appears to be one of tension, in which the automatic (crystalline) tendencies antagonize each other, the material being all the while in the metastatic condition of nutrition. This idea is parallel to that of Heraclitus, who held that the essence of all things lay in perpetual modification, a universal becoming, an eternal emergence and disappearance.

In accordance with the preceding views, the relations between consciousness and matter are thus depicted as of a mutually necessary character, the movements of conscious force involving consequences to itself from which the properties of matter necessarily preclude its escape.

If we trace the consciousness of animals to such an origin, it may be asked, Why have not such beings the powers and perfections of their source, in quality if not in quantity ? The answer to this query, in view of the fact that they have not such qualities, is only to be found in an investigation of the nature of memory. The absence of memory of the past would be equivalent to ignorance ; while a new material vehicle might render memory possible for the future, and thus education, under new surroundings, create diverse beings from a primal common source.

We must include in our estimation of the distributions of consciousness and forces not our planet alone, nor our system only, but the universe. Hence Sir William Thompson's idea, that consciousness ("life") was originally exotic to our earth, is an altogether permissible hypothesis.

If there be such a state of consciousness as will, it must have appeared in course of the evolution of animals, at some point in the series of the stages of progress through which their mind has passed. Yet it is maintained by some thinkers that the doctrine of evolution necessarily excludes the idea of freedom from the nature of the minds thus produced. The case is, however, involved in that of consciousness, and the investigation of it must proceed in the same manner. If it has been shown that will does exist in connection with evolution, we must proceed to discover, if possible, the relation between the two facts.

The proof of the existence of a freedom, power of choice, or

will, is found in the origin of the altruistic class of acts, which are probably only possible to the human species. These have been above defined as those in which the pleasure of the object, as distinct from, and therefore opposed to, that of the subject, is the design of the act. This definition excludes acts for the benefit of others in which the actor is also gratified, since the motive may be in that case the pleasure of the subject. No doubt, many generous acts are of this character, but they were not such the first time they were performed, since experience of their pleasurable character had not then been acquired, and the evidence of all past experience was of a diametrically opposite character. In other words, the motives already organized in the mind of the subject were all in favor of the subject. The laws of evolution render the introduction of a new element of character at this point absolutely necessary. It is well known that the development of mind, and through it of all the acts of the first or appetent class, has been due to the pursuit of pleasure and avoidance of pain on the part of the subject. The pursuit of an opposite course, by animals whose pleasures and pains are those of the successful fulfillment of the necessary functions of life, or the reverse, would insure their speedy extinction. Their survival has been due to their prompt discrimination of favorable and unfavorable conditions through their sensibilities, and the human species, as the product of evolution, displays these sensibilities in their highest form. Under these circumstances it is obvious, since none but the inherited motives, with refinements due to more complex circumstances, can be found in his mind, that without the intervention of will, an altruistic act is impossible.

It has also been pointed out that such can only be performed by a being capable of the highest state of consciousness, i. e., self-consciousness; in other words, by a being capable of recognizing its own mental states. Under such circumstance only can it distinguish the mental states of a being apart from itself, toward whom the altruistic act is directed.

It being then conceded that will is exhibited in certain human actions, it becomes important to determine, if possible, the conditions under which it appeared in the course of the evolution of man.

III. THE ELEMENTS OF MIND.

Prior to considering the origin of states of mind, it is necessary to go over the well-trodden field of its original constitution.

There are three primary conditions of consciousness, which naturally grade into each other, viz.: pain, indifference, and pleasure. Consciousness is of one or the other of these types in all animals. The constant flow of activity, either in movements of the whole body or of particular parts of the body, has brought animals from their beginning into contact with other bodies, either at rest, or animated by active forces, as light and heat, which have varied their sensations, rendering them more positive in each of the three directions named. These sensations soon cease, leaving consciousness where it was, but not without marks of their former presence in the organism. They are recorded, and continue in unconsciousness so long as the organism remains unchanged. This is the first part of memory, i. e., retention. Under the influence of what is called cohesion, the impressions may be returned to consciousness in a less distinct form by the occurrence of new impressions which have some near relation with them as to time, place, or qualities of other kinds. This is the second part of memory, or reminiscence. The sum of the impressions which are necessary to memory constitutes experience. It is evident that reminiscence is pleasurable or painful, as the experiences recalled were pleasurable or painful. Another quality is rendered possible by the two faculties of retention and cohesion, viz.: classification. This consists of a re-arrangement of retained impressions in accordance with different kinds of cohesions, i. e., different kinds of likenesses. The products of classification may be brought into consciousness just as sensible impressions are revived; but unlike these, they constitute in their totality a new experience of internal origin. When a cohesion between two circumstances is due to a repeated experience of the one as following the other, men entertain the idea that one is necessary to the other. From memory of the necessary results of our own activity, we have come to regard necessary sequences as the result of activity somewhere. If activity be discerned in the first of two coherent events, we regard it as a cause of the second: if the first be passive, the idea of cause does not arise in connection with it, but in some other active agent. Finally, all processes involving reminiscences are less distinct than the original impressions. Spencer calls the former *faint*, the latter *distinct*; the faint order are the processes of reason; the distinct, of perception.

Whether these processes are pleasurable, painful, or indifferent,

depends on the characteristics of the reminiscences which are their subjects. As the reminiscence is less distinct than the original impression, so there comes to be, as pointed out by Spencer, a faint order of pleasures and pains, which, with the indifferent class, form the material of the processes of reason. These mental states of pleasurable and painful consciousness constitute that primary division of the mind, the feelings or affections, as distinguished from the intellect.

The feelings co-exist with intellectual operations of all grades of complication, since pleasures and pains are states which follow all kinds of activities, and therefore also reminiscences. To seek pleasure and to avoid pain constitutes the business of the lives of all conscious organisms; and hence the feelings, as derived from experiences, are the directive and often originative conditions of movements or actions. In animals with higher intellectual powers, the general classification of experiences of given objects or actions results in a higher order of the mental feelings, which are called likes and dislikes. When these forms of consciousness assume an intense condition due to stimuli, they become emotions or passions.

These details are entered into in order to show that the feelings in their various grades are the motives of action in all animals, from the *Amœba* to man. In the former they are mere reminiscences; in the latter they are so generalized as to become enduring principles of action, which put the intellect to every conceivable labor. And it is evident, from this foundation fact, how the intellect itself has been constructed. The activity stimulated by the feelings has resulted in new experiences, and the accumulation and elaboration of these into new combinations of the faint type of consciousness, has been the law of their development. This we can observe in the education of one generation of living animals, and it has doubtless been the law of the generations of the past as well. We may then review the probable method of development of mind through the ages of past time.

IV. THE DEVELOPMENT OF MIND.

In the first place, it is evident that the evolution of mind has been due to the activity of animal life. Although not asserted, it is sometimes implied that "circumstances," in which the animal is passive, have been the efficient cause of mental development. That this could have been the case is inherently impossible, and

since animals of the lowest types possess powers of movement, their activity has necessarily been an immediate cause, while surrounding circumstances have exercised a controlling influence.

Animal activity must be traced to the generation of force or motion by a protoplasmic body which is constantly supplied with nutriment. This production of force is the basis of the acts of animals, up to and including man; often, as remarked by Prof. Bain, displaying itself in aimless discharges or playful movements, as in lambs and boys.

But we observe even in very simple organisms, as the *Amæba*, etc., that many movements are not aimless, nor without design. We observe that these mere specks of jelly devour nutritious substances, and reject the innutritious; that they even distinguish between the Diatom which contains protoplasm within its shell, and the empty shell. Many facts of this kind lead us to believe in the consciousness of these pioneers of life, and seem to show that they have experiences of the pleasures of nutrition, and of the pains of retaining insoluble substances in the seats of assimilation. It would also appear that they *remember* these sensations, so as to seek the pleasures and reject the pains, when in the course of their wanderings they again come into contact with the material objects which have caused them. Given these two terms, sensibility (consciousness) and memory, and we have the conditions by means of which the entire complex superstructure of the affectional and the intelligent acts has been elaborated out of mere movements.

This has been accomplished by the well-known laws of organization of habits, and heredity. The performance of an act under stimulus so modifies the structure of the bioplasts of the brain as to facilitate its repetition. With further repetition the organization is soon complete, and action follows the stimulus without direction, so long as no adverse influence affects the consciousness. Whether the act be one of the Rational or Anæsthetic orders, from this habitual stage it becomes automatic in the true sense, between which and the reflex act no line can be drawn. It is evident that the degree of consciousness present in animals will depend on the number of changes appearing in their surroundings, whether due to modifications of the external world, or movements of their own bodies. Inasmuch as the habits of the lower animals are few and simple, most of them must be automatically performed, the consciousness being only present at the commencements of the several

processes. It is probable that the organization of mental functions was at the first identical with the so-called organic functions,* so far as they consist of mechanical movements ; and that the latter early became reflex and devoid of consciousness, developing subsequent forms through mechanical causes. The organization of mental functions, on the other hand, was by continued education, which requires the presence of consciousness at every step.

The well-known fact of the inheritance of mental qualities shows that the evolution of mind has advanced by a continued process of accumulation as the product of animal experiences. The new generation has inherited the organization of the old, and all the reflex and automatic activities entailed by it, and has proceeded in proportion to its activity to acquire new experiences, habits, and organization.

V. THE BEGINNINGS OF DEVELOPMENT.

(a) *The Feelings.*

The intellectual faculties of every animal thus belong to two classes : first, those which have been inherited ; and second, those which it has acquired by its own experiences. Of course progress consists in accessions to the latter class, since inheritance without addition is mere repetition. If no acquisitions were made, or to be made, the mental, i. e., the cerebral organization inherited by animals would continually repeat the form of their actions as unerringly as the nature of a machine gives the character to the movements propagated through its wheels and cranks. That much the larger proportion of animal acts are of this class, that is, *are automatic*, there can be no room to doubt. With an impetus to movement given, the strongest liking or disliking selects the object or direction, and the reason furnishes the mode of acquisition or avoidance. The known past teaches of the unknown future, and the established circle of the functions of life is fulfilled. But without acquisitions, development is impossible.

Acquisitions to experience are gained by movements of the body, and hence by the mental activity to which the latter are due. But it is evident that the primary movement has precedence in the order of time over the feeling which deflects it, or the experience which directs later actions. In the lowest animal

* See "On Consciousness in Evolution," "Penn Monthly," 1875, Aug., where this view is held.

the first movement was doubtless a mere discharge of force ; but the first designed action, the appropriation of food, was due to a sense of want or hunger, which is a form of pain. This was followed by gratification, a pleasure, the memory of which constituted a motive for a more evidently designed act, viz. : pursuit.

These two mental states, the one painful, the other pleasurable, form the basis in the feelings of all appetent acts. The painful sense of want is the motive to the performance of the primary class of actions, and the experience of pleasurable gratification furnishes the motive for a class which must be regarded as secondary.

The primary organized feelings of animals are not numerous.

In man, the most highly developed, Prof. Bain enumerates * only eleven types, and some of these he states may be further resolved. From the stand-point of the evolutionist this is evidently necessary, and a corresponding reduction in number can be made. The development of the feelings has proceeded from the early beginnings above described, in subsequent ages, *pari passu* with that of the intellect. It is necessary in the nature of things that it should be so, since the finer and fuller the sensibility to pleasures and pains in all directions, the greater will be the complexity of experience, and hence of intelligence. It is not practicable to trace the history of the feelings here, but I allude briefly to one class of them—the social affections—as they have been treated by Herbert Spencer, whose contributions to this department of knowledge have been very important.

This author maintains that the social affections are the product, in the department of mind, of the function of reproduction. They are the organized products of experiences of pleasures derived from fellow beings, just as other kinds of likes and dislikes are derived from experiences of the qualities of various objects. It is sufficiently evident that this faculty must survive, and the social instincts become more and more refined or specialized. It is a remarkable fact in the successional relations, and hence evolution, of the *vertebrata*, that the only system that has accompanied the nervous in its progress from generalization to specialization and perfection, is the reproductive. Man, standing at the head of the series by his developed brain, possesses also the most specialized reproductive system. He is inferior to many other *Mammalia* in his osseous and muscular type, and in his digestive

* "The Emotions and the Will," p. 36.

organs, including dentition, etc., but the orders which are his superiors in these respects yield to him the supremacy in the two systems mentioned.

Functionally the two systems oppose each other, and that exercise of the one is at the expense of the other is a physiological law. Health of the individual, and persistence of the species, depend on the maintenance of the equilibrium between them. This is because success in obtaining food on the one hand depends on intelligence, and undue power can not be expended in other directions without starvation. Thus the law of evolution lends full support to the doctrine first formulated by Kant, of the dual nature of the human mind, in its division into the intellect and the affections.

(b) In the Intelligence.

The intellect includes a record of experiences of resemblances and differences, of causes and effects, arranged in orders of place, time, and of qualities of all kinds. The importance of an intellect depends on the number of experiences it contains; on the clearness with which qualities can be brought into consciousness; on the correctness with which the classification expresses the qualities; on the relation which the qualities preferred bear to an object of pursuit; and on the rapidity with which any or all of these functions may be performed. The triumph of reason is foresight or predication, in which it brings into consciousness the unknown, by reproducing its experiences of the known. This is the service rendered by education, by the acquisition either of experiences themselves, or of the experiences of others.

Acquisitions then do not imply a predication of the unknown from the known, but an actual addition to the stock of the known. The automatic life above described includes no such process, but is a routine varying only in unimportant details, and changing in no great feature. Progress evidently depends on something besides knowledge, for in proportion to the degree of progress is the departure from the known, and in proportion to the novelty of a situation is experience worthless as a guide.

Designed actions which are performed without a basis of knowledge which is sufficient for predication are not automatic. That is, while the activity may be physically spontaneous and compulsory, the direction it takes and the mode of its execution can not be automatic, unless the machinery which must give the direction, and which creates the mode, be already in existence.

The field of the known is very limited, as compared with that of the unknown, in the experience of the *Amœba*. In its first movements, it has absolutely no basis on which to establish an anticipation of the future. Such is also the situation of the young of every animal. But the cases of the inferior and superior species present the important difference that in the former there exist few or no mental powers derived by inheritance, while in the latter such are present in proportion to the position of the species in the scale of intelligence.

The facts of evolution teach that the habits of animals have been modified during past geological ages, under the influence of changes in their physical surroundings. While these changes may, perhaps, have furnished the stimuli to the adoption of new habits, the conditions have not often been so rigid as to define exactly what those habits should be, in some or all of their details. The animal has necessarily proceeded blindly in many instances; in others, his mental darkness has been illumined by a low grade of imagination. This may be believed in view of the many attempts which animals often make before succeeding in attaining a desired end. Imagination plays an important part in the origin of motives and of actions, and is related to predication. It is defined as the presentation or construction of images or representations from items of experience, which representations so far differ in the connection of their details from actual experience, or so far lack the qualities of experiences, as not to constitute a predication of future events. Predication may be defined as the certain knowledge of the unexperienced from the experienced; while imagination includes the grades of probable, possible, and impossible concepts, constructed from the same material as predication. Whether this faculty exists in the animals which can not speak, is not readily ascertained; but, inasmuch as many of them predicate, it is probable that they possess some degree of imagination also. But it is obviously a quality of the highest types of mind, since its development depends primarily on the furniture of memory, derived from a long period of experience, whose amount depends on receptivity and retentiveness.

VI. THE ORIGIN OF MOTIVES.

It has been said that the operation ordinarily called choosing, in which the will is popularly supposed to be free, consists merely of a sum in addition and subtraction, where various inducements

are balanced, the resultant preponderance being expressed in the act. It will be easily seen that while this statement is true in regard to cases where the elements of the calculation are known, it is not true where any or all of them are unknown. The difference in the two cases is very great. All likes and dislikes are based upon experience or knowledge; and when there is no knowledge, likes and dislikes can not be said to exist. Since likes and dislikes constitute motives, where the former are wanting the latter are also wanting. Whatever inducements are presented from beyond the field of knowledge are derived from the imagination, and are in self-conscious minds relatively weak as motives, or absolutely without weight. They might be regarded as motives in embryo, ready to become such on the acquisition of a corresponding experience. The imagination can prefigure one alternative as well as another, in a direction where experience is wanting, and might indeed be said under such circumstances to have no existence, and the expression, "I can't imagine," be thought to have foundation in fact. The influence of such a guide is not imperative, and raises no obstacle to the origin of a new feature of consciousness by an act of choosing, when the pressure to act at all is sufficiently great.

There is, perhaps, but one situation of the mind where the pressure of feeling is strong enough, and predication and imagination sufficiently excluded, to develop a will which shall create motives rather than obey them. This is in the cases where self-interest is weighed in the balance against the interest or good of other people: Here the feelings are most severely pressed, and the future results to self most uncertain. Self-sacrifice may be beneficial to self, or it may not: one may be the gainer by the general prosperity, or he may be the loser. Morality may promise future good to the community, but why sacrifice self for the community? Gratitude for services rendered is an uncertain anticipation. Man's most limited knowledge and greatest inability in predication is in the field of human motives and actions, and chiefly in respect to those which belong to his moral feelings. As already remarked, the complication in this direction is so great as to produce the effect of novelty: so that man, come into possession of an intellect which is the product of ages of development, finds before him a new field of his own making, where his inherited powers fail.

This is the field where the most momentous decisions possible

in human life are made. Since questions of right and wrong relate to the happiness of men in their relations to each other, the social affections are the stronghold of the motives that bear on this result. It is evident that a thousand subordinate motives take their direction from the primary decisions between these two original alternatives of feeling.

It is true that the predication of human actions, necessitated by bodily functions alone, is easy, even when they come to be of a highly complex character, as in the mercantile transaction of a populous business center. But so soon as the ethical element enters into the calculation the difficulty is greatly increased, and with the majority of men predication ceases, and faith begins. This is illustrated in the many credit transactions, without which it is well known that trade on any but the most limited scale is impossible. So it must be admitted that many men practice faith in many affairs, and that this faith is chiefly reposed in the moral excellence of other men. Under these circumstances, that state of the affections arises in most men which is termed faith, and which is only present in the highest form of progressive action, whether the results of that action be beneficial or not. It is a condition of the affections, as imagination is a condition of the intellect. The lowest animal, when attempting a novel act in obedience to imperative stimuli, doubtless moves blindly, and adopts one of two or more alternatives through pure accident. In animals of a higher grade of intelligence, new situations are known to be such, and fear or suspicion is the usual result. Generally, animals of the higher orders do not adopt new habits excepting under severe pressure, and the majority of them have perished, in past geologic ages, on account of their inability to assume new modes of life. Nevertheless, in so far as an animal or a man ventures into an unknown field of action, where he is without the guidance of a past experience, he or it performs an act of trust in the broad meaning of the word. So far as this state of mind is known to the subject, the act is one of true faith in the restricted or proper sense of the word. Imaginations may and do assume to men the importance of truths, and in so far they are such to them. But in proportion as this is the case, faith in its proper sense is wanting, and the action following is automatic. The highest form of intellect is necessary to the highest form of faith, since it is only by a knowledge of the absence of knowledge that an act of faith is possible. In proportion to this knowledge of self is faith enlarged ; in pro-

portion to certainty, or supposed certainty, in affairs, is faith diminished in its scope.

It is evident then that, abstractly speaking, occasions must arise in human experience where a decision between two alternatives is dependent on choice alone. That these occasions have arisen, and the choice been made, is shown by the existence of the altruistic class of actions. The number of these occasions may not be very great, but the consequences are very important. In whatever direction these decisions are made, long series of automatic actions are organized.

Although the existence of the altruistic class of acts affords the clearest proof of the origin of will, it is not denied that corresponding situations may not occur in other directions. It is also probable that will, once organized as a faculty of consciousness, can be exercised in many acts in opposition to habits, differing in accordance with the constitution of the individual; and that it can be inherited like any other quality of mind. But I will show later, that the organization of altruistic habits has narrower limits than that of those of the appetent class, because self-preservation depends on the latter, and not on the former, so that the appetent qualities are more certain to be inherited and survive.

The conclusion of this portion of the subject is, that that department of mind called the feelings * is the primary source of action; that they act automatically, with or without the aid of the reasoning powers, when dealing with the known; but when dealing with the unknown may develop, in self-conscious beings, the state of faith and acts of will; that this freedom is born of tension of the affections and of inability of the intellect.

Thus have the irregular and fortuitous decisions of animals been replaced by volition, as the highest quality of the mind, and therefore the crown of evolution. No new "physical" force is here called into requisition. The determination of the direction of such forces already existing in or passing through the brain in executive action need not add to nor subtract from them. Will is, under these circumstances, looked upon as developed consciousness.

All this is, of course, opposed by the doctrine of the origin of moral excellence by development, on the basis of the utilitarian theory of morals. I therefore proceed to a brief examination of its claims in this direction.

* Which appears to be identical with what Schopenhauer calls the will.

Good is well defined as the greatest happiness of the greatest number ; and by a natural transfer, the term is applied to whatever is conducive to that object. It therefore includes not only present pleasures, but also the influences which conduce to future pleasures, and which may be sown in the mind long before they bring forth fruit. As present pleasures are not always consistent with greater ones in the future, so present pleasure is not always good. Evil being the reverse or negation of good, or happiness, is avoided by all beings to whom it is consciously known ; but what they regard as evil will of course depend on their intelligence in determining or predicating the future effects of actions. But no matter what the degree of intelligence, no responsibility, as usually understood, can be expected of beings which have no power of choosing, or will.

The utilitarian theory of the evolution of morals asserts that the development of goodness is simply due to the discovery and enforcement of the law of self-protection and preservation. The selfish interests require the protection of person and property, without which a community is an impossibility. Law being thus established and enforced, moral habits are imposed upon men, which become incorporated into character and transmitted to succeeding generations. This is all doubtless true, but whether it is a fundamental or secondary truth is the point requiring attention.

The fundamental objection to this hypothesis is, that the altruistic affections are not inherited or transmitted. This is because the pains and penalties of wrong-doing as inflicted by law, can not (and ought not to) overcome the inherent instinct of self-preservation in man. It is true that moral character is inherited, and that changes in this department for better or worse are transmitted to offspring. The mental organization of a race may be improved by the weakening of the emotional or the strengthening of the rational faculties. But since the affections are at the foundation of all activity whatsoever, of right-doing as well as of wrong-doing, it is obvious that no amount of legal restraint can render them innocuous. Their existence is necessary for self-preservation, and law only restrains their activities to certain directions. That intelligence tends to restrain wrong-doing is true ; but although intellect is inherited, the manner in which its teachings are applied in practice is not. Each man must learn the merits of different courses of action in regard to morals for himself ; his intelligence places before him the facts, and shows him

how to execute his wishes, but the state of his affections determines the direction of his acts. Moral amelioration has attended the progress of intelligence on the one hand, and moral abasement on the other. Intelligence is the condition of the perception of moral truth; in other words, intelligence, as applied to moral questions, is the conscience. Consequences of acts are understood, and their relations to the pleasures and pains of men are weighed. Thus, no doubt, the world has advanced in the knowledge of good and evil, and of right and wrong. That it has improved in the practice of right has not been due to the inheritance of respect for law, but to the self-destructive nature of wrong. That continued wrong sooner or later ends in the destruction of the wrongdoer, either from within or without, must be generally admitted. Thus is the truth of the doctrine of "the survival of the fittest" vindicated in moral as in natural law. But it is also true that this law is *restrictive* only, and that the school of Hume and Bentham has overlooked the deeper *originative* law in moral philosophy, as the school of Darwin has done in biological philosophy.

It may still be urged that, if it be granted that experience of the pains of evil-doing be not transmitted as an intellectual acquisition from generation to generation, nevertheless such experience is sufficient to educate each separate generation as it passes, without any other than automatic action on their part. It may be replied to this that the results thus obtained are not due to will, but simply follow compulsion, the motive thus created only varying in strength with the characters of the individuals. Its success is restricted to circumstances where the penalties are sufficiently certain to constitute counter-inducements to effect the necessary restraint. This can only be the case with the weaker members of society. Wherever there is sufficient power to escape penalties, wrong-doing has no restraint. Under such a system might and right are identical; for the strongest needs no protection of law. It is true that society can combine against a single malefactor, but it is also true that malefactors can combine. In fact, it is one of the usual phenomena of human society to find men becoming malefactors as soon as they attain to power; or to find society governed by a few malefactors who have an army to enforce their pleasure.

While then inheritance does not secure the performance of altruistic acts, appetent affections may be so increased by accumulation in descent as to become uncontrollable, so that will either

does not come into existence, or is extinguished, so far as regards those affections. In such a situation there is no such equivalency between opposing motives as gives opportunity for the will, the experience of appetent pleasure being too strong to allow of hesitancy in the face of vague representations of imaginary consequences on the other side. Even in highly intelligent men, to whom consequences are best known, knowledge may be thrust from consciousness, by strong feeling in favor of one alternative at the moment of action.

VII. CONSEQUENCES.

It is now well to consider how far an automatic mind has any claim to personality or individuality, as generally understood. From the usual stand-point, a being without "liberty," or will properly so called, is without character, and is in so far a nonentity. Even the character of the Deity can not escape this destructive analysis; for according to Spinoza, if He is good, but a single line of action, without alternatives, lies open to God, if He be at the same time omniscient. All this is changed if the element of spontaneity in character be presupposed. The existence of such a quality in man renders foresight of its decisions in some cases no more than a calculation of chances, and in other cases impossible; thus offering the only conceivable limit to omniscience, and hence to omnipotence. And as we regard the goodness of God as the anchor of the universe, if that goodness be in some respect inconsistent with omnipotence, we are strengthened if we discover that there is ground for correcting our traditional suppositions in regard to the latter. Can we not find this ground in a liberty or freedom which is the condition of what we suppose, in the absence of knowledge, to be the characteristic of the highest class of conscious existences?

NOTE.—Another explanation of this conclusion of Spinoza's, quite apart from the question of human freedom, is to be found in some of the necessary properties of matter. The old theologians expressed this point obscurely in their phrase, "the intractability of matter." (Ed. 1886.)

SECOND NOTE. (Ed. 1886.)—The preceding essay was written several years prior to that on Catagenesis. In the latter article a mental quality was referred to as present in all animals, which constitutes "the will" of various writers, although it is not free. It is described in the following passage: "Why, from a purely mechanical point of view, is the adductor muscle of the right side of the horse's tail contracted to brush away the stinging fly from the right side of the horse's body, rather than the left adductor muscle? Why was the contraction-provoking energy deflected

into the right interspinal motor nerves rather than into those of the left side?" The conclusion was that this phenomenon can not be explained on purely mechanical principles; but that it required the assumption of the thesis that "energy can be conscious." (*Supra*, p. 427.)

Further thought on this subject shows clearly that this conscious state of energy is self-directive in accordance with the lessons of experience, but without being necessarily free in the sense referred to in the preceding essay. In Mammalia the current of energy derived from stimulus, after reaching the cortical cells of the anterior cerebral lobes, issues from them in a direction appropriate to the needs of the animal, having undergone a deflection or determination within them. This capacity for "design" is peculiar to beings which can be conscious, and constitutes the most important proof in evidence of a degree of control of mind over matter. The evidence strongly suggests that this control is greatest when the environment is simple or generalized, since motives are then relatively simple.

NOTE TO CATAGENESIS BY THE AUTHOR, 1886. On p. 434 reference is made to the fact that "in chemical reaction the preference of energy is to create solid precipitates." This fact is but one illustration of the law of thermo-chemistry that "in any reaction, those bodies, the formation of which gives rise to the greatest development of heat, are formed in preference to others." This is a retrograde metamorphosis of energy, or catagenesis.

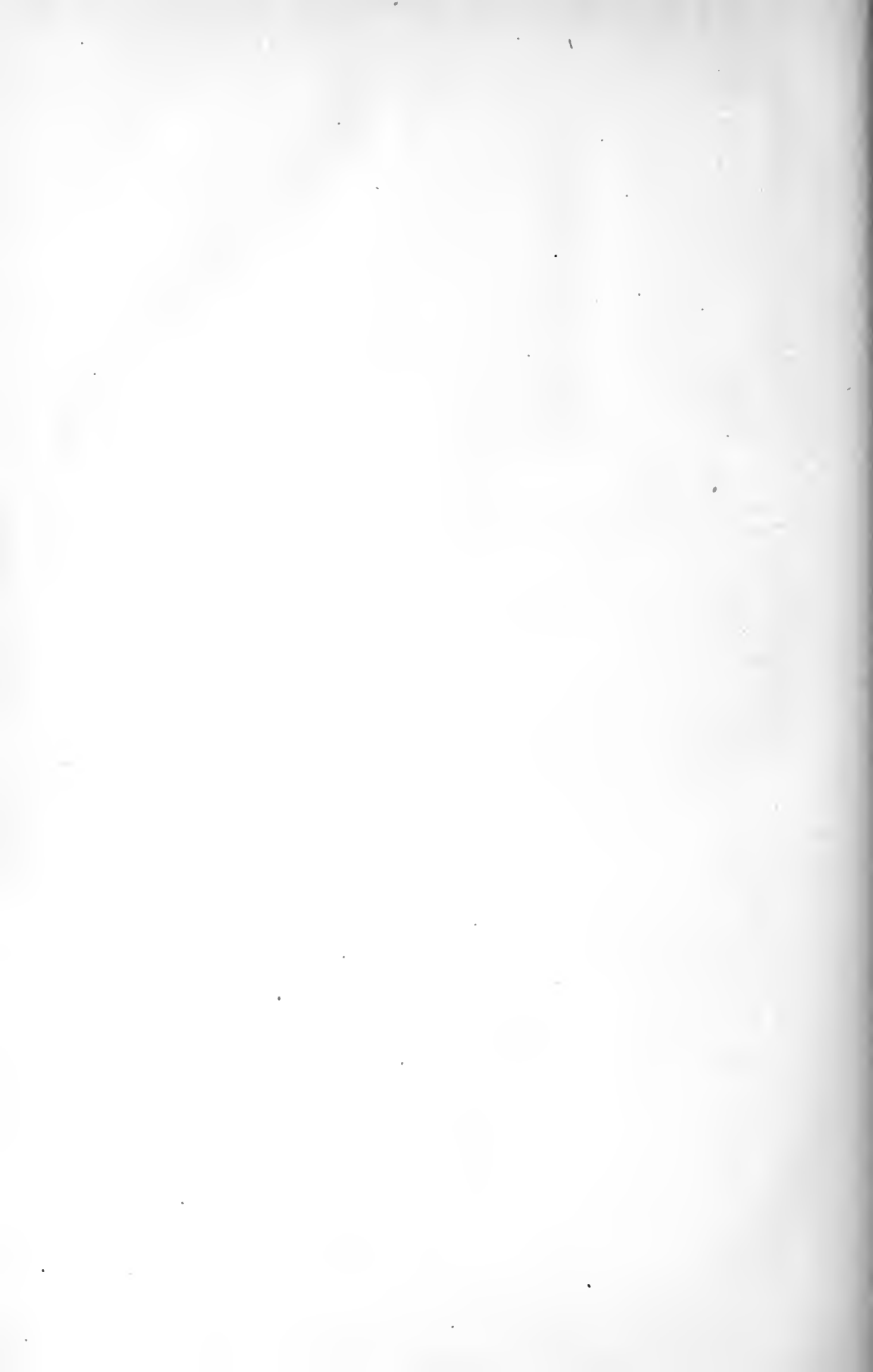

INDEX.

- Acceleration, vi, 142, 182, 287, 383.
Acceleration and retardation, 2, 11, 125, 127, 297.
Acrania, 322, 323.
Actinia, 33.
Actinophrys, 27, 187, 192.
Actinopteri, 325, 326.
Æsthetophore, 419.
Aethalium, 396.
Agassiz, vii, 8, 45, 58, 60, 61, 62, 83, 91, 92, 103, 121, 124.
Ageniosus, 327.
Allen's "Anatomy," 272, 279.
Allen, H., 115, 242.
Allen, Keen, and Pepper on "Universal Hyperostosis," 183.
Allman, Prof., 415.
Altruism, xi, 237, 441, 453.
Amblyctonus sinosus, 375.
Amblyopsis, 196.
Amblypoda, 278, 342, 343, 344, 346, 348, 360, 368, 371, 374.
Amblystoma, 4.
Amblystoma mavortium, 88.
tigrinum, 89.
Ameiva pleii, 87.
American Association for the Advancement of Science, x, xi, xii, xiii.
"American Naturalist," ix, xi, xii, xiii, 244, 277, 359, 363, 383.
Ametabola, 316.
Amiurus, 4.
Amiurus albidus, 85.
lynx, 85.
Ammocætes, 316.
Ammonites, 18.
- Amœba, 440, 445, 446, 450.
Amœbodonts, 247, 248, 257.
Amphioxus, 182.
Amphiuma, 333.
Anaptomorphus œmulus, 279.
homunculus, 279.
Ancestral types of mammalia educabilia, 266.
Anchitherium aurelianense, 275.
Ancistrodon contortrix, 197.
piscivorus, 197.
Anelytropidæ, 337.
Anguidæ, 337.
Aniellidæ, 337.
Anisonchus, 245, 359.
Anolis, 4.
Anoplotherium, 247, 265, 370.
Anthracotherium, x.
Anthropoidea, 342, 343.
Antiarcha, 323.
Antilocapra, 383.
Antiodonts, 247.
Anura, 331, 332, 333.
Aphelops megalodus, 369.
Aphododiridæ, 328.
Appendicularia, 322.
Archælorus debilis, 375.
Archæsthetism, xii, 405, 414, 419, 421.
Archæopteryx, 340.
Arciferous anura, 95, 218.
Artiodactyla, 344, 368, 371-374, 375, 399, 401.
omnivora, 199.
Ascertained cases of transition, 87.
Ascidia, 399.
Atrophy, 13, 127.

- Aturia, 17.
 Australian native, 291.
 Avian line, the, 340.

 Bain, Prof., 446, 448.
 Baird, S. F., 55, 85, 87.
 Barnard, 205.
Bascanium constrictor, 197.
 Bathmism, 26, 205, 226, 414.
 Bathmodonts, 248, 259.
 Batrachia, 351.
 Batrachia anura, 46, 216, 332.
 Beginnings of development, the, 447.
 Bennett, Alfred, 199, 214.
 Bentham, 455.
 Bokorny, 430.
 Borborocœtes, 4.
 Bos, 348.
Bothriolepis canadensis, 323.
 Boulanger, 337.
 Bibron, 95.
Bilens frondosa, 86.
 Bischoff, 290.
 Brachiopoda, 399.
 Branchiostoma, 322, 334.
 Bridger fauna, 302.
 Broca, 290.
 Bronn, Prof., 45, 51, 102.
 Bufoniformia, 217.
 Bunodont type, 243.
 Bunotheria, 343, 346, 349.
 Buteo, 4.

Calamodon, 278.
 California Academy of Sciences, xi.
 Camelidæ, 375.
 Canidæ, 246.
Canis familiaris, 224.
 Caprimulgidæ, 341.
Cariacus virginianus, 50, 177-178.
 macrotis, 178.
 Carnassial bunodonts, the, 251.
 Carnivora, 264, 278, 344-346, 348, 399-401.
 Carpenter, Dr., viii, 191, 206, 438.
 Casts of brain-chambers of extinct mammalia, figures of, 308.
 Catagenesis, xiii, 422, 428, 434.

 Caudisona, 4.
 Causes of evolution, 14.
 Cebidæ, 180.
Cebus apella, 12.
 capucinus, 12, 38.
Celestus phoxinus, 84.
 Cell-repetition, on, 185.
 Centetes, 360.
 Centetidæ, 348.
Centrotelma geographicum, 85.
 Cephalization, 39.
 Cervidæ, 177.
 Cetacea, 26, 342, 343, 347, 349, 399.
Chaenobryttus viridis, 213.
 Chaetodontidæ, 330.
Chamasaura anguina, 84.
 Change in amount of growth-force, 200.
 Characinidæ, 327.
 Character of higher groups, of the, 132.
Chelyosoma maclovianum, 323.
 Chiromys, 180, 202.
 Chiroptera, 342, 343, 344.
 Chorophilus, 4.
 Chrondrostei, 325, 326.
Cinclidium maximum, 85.
 Cladodonts, 325.
 Clark, H. J., 167.
 Clepsydrops, 363.
 Clevenger, 424.
 Clifford, Prof., 425.
 Cœlenterata, 182, 413.
 Cœnogenesis, 126.
 Cohnheim, 195, 406.
 Coleoptera, 316.
 Coloecephali, 327.
 Comparison of the opposing series, 250.
 Complementary diminution of growth force, viii.
 Condylarthra, xiii, 342-6.
 Consciousness, energy, and matter, 425.
 Consciousness in evolution, x, xii, 390.
Coranus subapterus, 89.
Coreopsis discoidea, 86.
 Correlation of physical and vital forces, 191.
 Corvus, 4.
 Coryphodon, 270, 272, 273, 274, 276, 369, 374.

- Coryphodon elephantopus*, 259.
 Coryphodontidæ, 359.
 Cosoryx, 224, 271, 376.
 Crania of anura, 222.
 Craniata, 322, 323.
 Creodonta, 359, 365.
 Cretaceous fauna, 302.
 Crossopterygia, 325, 326.
Crotalus confluentus, 212.
 Cuvier, 8, 88, 124, 129, 146, 176
 Cyclopterus, 331.
 Cyprinidæ, 327.

 Dana, J. D., 39, 429.
 Darwin, Charles, 2, 3, 11, 13, 15, 42, 106,
 124, 174, 405, 409, 455.
 Daubentonioidea, 342.
Deltatherium fundaminis, 362.
 De Serres, Prof., 74, 77.
Desmognathus fusca, 87.
 nigra, 87.
 Deuterosaurus, 363.
 Development of the fine arts, 153.
 of intelligence, 149.
 of mind, the, 445.
 Developmental relation of generic to
 specific characters, 82.
 Developmental significance of human
 physiognomy, 281.
 Diadectidæ, 335.
 Dibamidæ, 337.
Diclonius mirabilis, 338, 339.
 Didelphys, 360.
Didymictis protenus, 245.
 Dimorphodon, 335.
Dinictis cyclops, 366.
 Dinocerata, 359.
 Dinosauria, 333, 335, 336, 338.
 Dinotherium, 248.
 Diplarthra, 342, 343, 346, 347.
Diploglossus monotropis, 84.
 Dipnoi, 184, 324.
 Diptera, 316.
 Direction of repetition, on the, 192.
 Doctrine of the unspecialized, the, 398.
 Dohrn, 316, 317.
 D'Orbigny, 101.
 Dorypterus, 327.

 Dualism, 421.
 Dubois-Raymond, Prof. E., 409.
 Duméril, 88, 89, 91, 95.
 Dyer, 213.
 Dysodus, 349.

 Edentata, 342, 343, 344, 349.
 Effect of impacts and strains on the feet
 of mammalia, on the, xii, 373.
 Effort, 195, 206-7, 426.
 Elaps, 4.
 Elasmobranchii, 319, 320, 324.
 Electric energy, 435.
 Elements of mind, the, 443.
 Elephas, 377.
 africanus, 110.
 antiquus, 110.
 meridionalis, 110.
 planifrons, 110.
 primigenius, 110.
 Embolomeri, 331, 332.
 Embryology, 383.
 Emotions, 158, 163, 381, 447.
 Empidonax, 4.
 "Encyclopædia of Dentistry," 104.
 Endlich, 286.
Entoconcha mirabilis, 401.
 "Entwicklungsgeschichte der Natter,"
 94.
 Eobasileus, 250.
 Epochal relations, 112.
 Epilasmia, 330.
 Equidæ, 411.
Equus, 276, 348.
Eryops megacephalus, 304.
 Esequibo Indian women, 286.
Eucnemis bicolor, 114.
 Eurypharyngidæ, 328, 329.
 Eurytherium, 370.
 Eutania, 4.
 Evidence from archæology, 150.
 Evidences of derivation, 130, 215.
 Evidence for evolution in the history of
 extinct mammalia, xii, 294.
 Evolution and its consequences, ix, 1.
 Evolution of organisms, the, 422.
 Evolution of the vertebrata, progressive
 and retrogressive, xiii, 314.

- Evolutionary significance of human character, xii, 378.
- Exact parallelism, vi, 46, 76, 139.
- Extent of parallelism, 74.
- Extinction of evil, the, 169.
- "Extinct Mammalia of Dakota and Nebraska," 364.
- Falco, 4.
- Falconer, 55, 109.
- Feelings, the, 447.
- Felidæ, 349, 363, 366.
- Felis, 363.
- "Final Reports of the U. S. Geological Surveys," v.
- Flower, W. II., 104.
- Ganocephala, 332.
- Garman, 325.
- Gastræa theory, 219.
- Gaudry, A., 275.
- Geconidæ, 336.
- Gegenbaur, 322.
- General evolution, 1.
- "Geological Survey of Montana," 258, 267.
- Geothlypis tephrocotis*, 85.
- Gill, T., 329.
- Goethe, 7.
- Goniatites, 18.
- Grade characteristics, viii.
- Grade influence, viii, 203-6.
- Gratiolet, 104.
- Gray, 86, 176.
- Gray, Asa, 208.
- Greatest resistance, 30.
- Gronias nigrilabris*, 84.
- Growth-force, 18, 190, 396.
- Günther, 58, 86, 340.
- Gymnophiona, 331.
- Glyptostrobos europæus*, 86.
- Haeckel, ix, x, xiii, 75, 125, 190, 219, 229, 415.
- Halobates americanus*, 90.
- Haplodont type, 243.
- Hartshorne, Prof., 397.
- Hayden, F. V., v, 246, 269, 369-71, 376.
- Hemibranchi, 328.
- Henry, Prof. Joseph, 19, 191.
- Hesperornithidæ, 340.
- Heterodon nasieus*, 212.
- Heterology, 96.
- Heterosomata, 328.
- Hippocampidæ, 328.
- Hippodonts, 249.
- Hippopotamus*, 272.
- Hippotherium, 202, 411.
- Hippotherium gracile*, 275.
- History of creation, xiii.
- Hogg, 89.
- Holocephali*, 324.
- Holothurida, 193, 399.
- Hominidæ, 180.
- Homo sapiens*, 272, 279.
- Homologies and origin of the types of molar teeth of the mammalia education, 241.
- Homologous groups, vi, 26, 95.
- Homology, 6.
- Humboldt, 425.
- Hume, 455.
- Huxley, 15, 136, 146, 265.
- Hyænidæ, 246, 349.
- Hyænodon, 366.
- Hyænodon horridus*, 364.
- Hyænodontidæ, 246.
- Hyatt, A., 2, 8, 11, 51, 91, 125, 408-9, 424.
- Hyla, 4.
- Hylorana erythræa*, 114.
- Hyopomata, 318, 324.
- Hypothesis of evolution, physical and metaphysical, vii, xii, 128, 167, 287.
- Hypothesis of use and effort, the, 405.
- Hypsilepis analostanus*, 213.
- Hymenoptera, 316.
- Hyrachyus, 247.
- Hyracoidea, 342, 343, 344, 346, 347.
- Hyracodonts, 249.
- Hyracotherium, 301.
- Hyracotherium venticolum*, 271.
- Hyrax, 233.
- Ichthyopterygia, 184, 333, 336.
- Ichthyornithidæ, 340.

- Ichthyosaurus, 184, 336.
 Ichthys, 331.
 Icosteus, 331.
 Improvement in architecture, 151.
 Improvement in the use of materials, 150.
 Increase of growth-force, 200-1.
 Indo-European, 288.
 Induction, 6, 14.
 Inexact parallelism, 52, 139.
 Influence of physical causes, 196.
 Insectivora, 347.
 Intelligence, 449.
 Intelligent selection, viii, ix, 35, 208.
 Isospondyli, 327.

 Jena, 8.
 John Day river epoch, 366.
 Jones, Rupert, 86.
 Jordan, D. S., 326.

 Kant, 307, 449.
 Kiowa Indian, 288.
 Kner, R., 113.
 Kölliker, 15, 103.
 Kowalevsky, x, 318.

 Lacertilia, 334, 335, 336.
 Lamarck, viii, 124, 342, 422, 405, 422-423.
Lambdaotherium popoagicum, 275.
 Lartet, 104, 254.
 Lankester, 96, 322, 333, 337.
 Laws of evolution, the, 225.
 Least resistance, 30.
 Leconte, 115.
 Leibnitz, 415.
 Leidy, 50, 85, 258, 364, 371, 376.
 Lepidoptera, 316.
 Leporidae, 375.
 Leptocardii, 317, 318, 319, 320.
 Lereboullet, 8, 60, 74, 75, 77, 124.
 Lespes, 57.
 Lewes, G. H., 415.
 Line of the Batrachia, the, 331.
 Line of the Pisces, the, 324.
 Location of growth-force, on the, 24, 195, 205.
 Locke, 438.

 Loew, O., 430.
 Lombard, 418.
 Lophiodon, 247.
 Lophodont type, 243.
 Loss of growth-force, 201.
 Loup Fork fauna, 302.
 Loxolophodonts, 248, 250, 259.
 Luchatze negro woman, 287.
 Lund, 367.
 Lycodon, 4.

Mammalia, 278.
 Mammalia educabilia, ix, 241.
 Mammalian line, the, 341.
 Man, development of, 123, 146, 155, 267, 278.
Mancus macrolepis, 84.
 Mandibular teeth, the, 245, 249.
 Manner of evolution, the, 6, 11.
 Marsh, O. C., x, 258, 277, 308, 333, 340.
 Marsipobranchii, 316, 317, 318, 319, 320.
 Marsupialia, 341-344, 347-348, 359.
Mastodon ohioiticus, 56.
 Maternal impressions, viii, 213.
 Maxillary teeth, the, 244, 246.
 McCook, Dr., 385.
 Meehan, T., 160, 161.
 Mechanical evolution, 350.
 Meleagris, 24.
 "Memoirs Boston Society Natural History," 51.
Menodus, 272.
 "Mental Physiology," 438.
Mesodon albolabris, 178.
 Mesonyx, 246, 278.
 Metachrosis, 211.
 Metæsthetism, 421.
 Metaphysical evolution, ix, 148, 378.
 Metaphysical species, on, 111.
 Metaphysics of evolution, 229.
 Method of creation of organic types, vii, 11, 173, 229, 241, 353.
 Mimetic analogy, viii, 104, 212.
 Mind, development of, 214, 385, 445.
 Minot, C. S., 287.
Miodacnus corrugatus, 275.
 Mivart, 15, 28.

- Modifications of animals under domestication, 110.
 Monas, 27.
 Mongolian, 288.
 Monism, 421.
 Monodelphia, 344, 347, 348.
 Monotremata, 341, 346, 347.
 Morals of evolution, the, 236, 311.
 Morris, C., 385.
 Müller, S., 325.
 Murphy, 194.
 Mustelidæ, 246.
 Mutilla, 212.
 Mycelium, 30.
Myiodioctes canadensis, 85.

 Naja, 4.
 Natural selection, 2, 14, 43, 73, 106, 107, 174, 175.
 Nature of actions, the, 439.
 Nautilus, 18.
 Necturus, 333.
Necturus maculatus, 49.
 Negro, 288.
 Neurism, 20, 205.
 Numida, 24.
 Neuroptera, 316.
 Newton, 14.
Nimravus gomphodus, 375.

 Œstridæ, 316.
 Office of consciousness, 412.
 Oken, 7.
 Omnivora, 371.
Oncocephalus griscus, 90.
Ophibolus, 299.
 triangulus, 197.
 Ophidia, 334, 335.
Oporornis agilis, 85.
 formosus, 85.
Orconectes pellucidus, 13.
 Origin of automatic movements, the, 393.
 Origin of consciousness, 402.
 "Origin of the Fittest," xiii, 175, 225.
 Origin of the foot-structure of the ungulates, xi, 368.
 "Origin of Genera," vi, vii, 11, 41, 125, 256.
 Origin of inexact parallelism, 92.
 Origin of intelligence, 31.
 Origin of the modern types of bunodont and lophodont dentition, 251.
 Origin of motives, 450.
 Origin of the specialized teeth of the carnivora, xi, 363.
 Origin of species, 2, 7, 42, 107.
 Origin of the will, x, 437.
 Ornithorhynchus, 184.
 Ornithosauria, 335, 336.
 Orthagoriscidæ, 330.
 Orthoceras, 18.
 Osborn, H., 277.
 Ossemens fossiles, 49, 176.
 Osteocephalus, 46, 221.
 Ostraciontidæ, 330.
 Owen, Sir R., 88, 91, 103, 318.
 Oxyæna, 246, 360.
Oxyæna lupina, 365.
 morsitans, 375.
 Oxyrrhopus, 4.

 Packard, A. S., 2, 13.
 Palæosyops, 247.
 Palæotheriodont, 258.
 Palæotherium, 247, 248.
 Paleontological bulletins, xii.
 Paleontological evidence, 383.
 Palingenesis, 126.
 Panæstheticism, 419.
 Pantolambda, 360.
Pantolambda bathmodon, 275.
 Parallelism, 7.
 Parallelism in higher groups, 58.
 Parker, 86.
 Pasteur, 431.
 Pavo, 24.
 Pelycodus, 360.
 Perca, 4.
 Percomorphi, 328, 331.
 Perigenesis, ix.
 Periptychus, 359.
Periptychus rhabdodon, 268, 308.
 Perissodaetyla, 250, 265, 308, 371-373, 375, 399.
 Permian fauna, 302.
 Peters, 336.

- Pharyngognathi, 330, 331. .
 Phenacodus, 301.
Phenacodus primævus, 270, 273, 275, 300, 308.
 vortmani, 345.
 "Philosophie Zoologique," viii, 423.
 Phrenism, 205.
 Physical evolution, 128.
 Physical origin of man, the, 146.
 Physiophilosophs, 7.
 Physoclysti, 328.
 Physostomi, 328.
Ptyopphis sayi, 197.
 Plagiaulax, 348.
 Platypodidæ, 346.
 Plecostomus, 4.
 Plectognathi, 330.
 Plesiosaurus, 26, 188.
 Pleuronectidæ, 196.
 Pliauchenia, 223.
 Poëbrotherium, 223.
Poëbrotherium labiatum, 271, 370.
 wilsoni, 371, 376.
 Polycystina, 27.
 Polyphyletic descent, vii.
 Porter, Noah, xi.
 Pressure, effect of, 228.
 "Primitive Types of Mammalia Educa-
 bilia," 246.
 "Principles of Biology," ix, xi, 423.
 "Principles of Psychology," ix.
Proælorus julieni, 366.
 Probable cases of transition, 83.
 Proboscidia, 233, 265, 342-4, 346-8, 375, 401.
Procamelus occidentalis, 303, 376.
 Procyonidæ, 359.
Prostemma guttula, 89.
 Protamœba, 190.
 Proteida, 331-3.
 Proteles, 349.
 Protobathybius, 420.
Protohippus sejunctus, 271, 370.
 Protolabis, 223.
 Protozoa, 33, 420.
 Ptychodont type, 243.
 Ptychostomus, 4.
Ptychostomus pidiensis, 213.
 Puereo fauna, 302.
 Pygopodidæ, 337.
 Pythonomorpha, 26, 334.
 Quadrumana, 179, 278, 280, 342-4, 347, 385, 399, 400, 401.
 Radcliffe, 20.
 Radiata, 27.
 Rana, 4.
Rana agilis, 222.
 affinis, 47, 84.
 arcolata, 48.
 catcsbeiana, 48.
 clamata, 222.
 corrugata, 48.
 cyanophlyctis, 48.
 delalandii, 47.
 ehrenbergii, 48.
 fasciata, 47.
 fuscigula, 48.
 gracilis, 48.
 grayi, 47.
 grunniens, 48.
 hexadactyla, 48, 222.
 mascariensis, 47.
 occipitalis, 48.
 oxyrhynchus, 47, 222.
 palmipes, 47.
 porosissima, 47.
 temporaria, 84.
 tigrina, 48.
 vittigera, 48.
 Raniformia, 217.
Ranula chrysoprasina, 222.
 Rathke, 57, 61, 76, 93.
 Rationale of moral development, 166.
 Rattle of the rattlesnake, the, 197.
 Raymond, Dubois, 21, 409, 415.
 Relation of animal motion to animal evo-
 lution, xi, 266, 350.
 Rationale of the development of intelli-
 gence, 154.
 Relation of man to the tertiary mamma-
 lia, x, 268.
 Relations of nearly allied genera, on
 the, 44.
 Relations of physical and moral nature,
 158.

- Relations of the types of dentition to types of foot, 260.
 Repetitive addition, 180.
 "Report on Geological Survey of Montana, Wyoming, etc.," 246.
 "Report United States Exploring Survey W. 100th Meridian," 224.
 Reptilian line, the, 333.
 Respiratory and circulatory system of vertebrates. 196.
 Retardation, vi, 13, 142, 182, 287, 385.
 Retardation and acceleration, 11, 43, 75, 175, 226.
 Retrograde metamorphosis of energy, 427.
 "Review of Birds of North America," 55.
 Review of modern doctrine of evolution, xi, 215.
 Rhachitomi, 331, 332.
 Rhinoceros, 247.
 Rhynchocephalia, 334, 336.
 Rückhard, Rabl, 319.
Roccus lineatus, 213.
 Rodentia, 180, 342-4, 346, 375.
 Rotifera, 315.
 Ruminantia, 223, 247, 375.
 Ryder, J. A., ix, 368, 409, 423.

 Sacculina, 401.
Salamandra atra, 87.
 maculosa, 87.
 Salmo, 4.
 Salticus, 212.
 Saturniidae, 316.
 Sauropterygia, 334, 336.
 Scaridae, 331.
 Schlosser, 370.
 Schopenhauer, 453.
 Schöpfungsgeschichte, xiii.
 Schreiber, 87.
 Scincidae, 337.
 Selater and Salvin, 118.
 Scolecophidia, 340.
 Scombridae, 331.
Scops asio, 4.
 Seeley, H. G., 335, 340.
 Segment-repetition, 182.
 Selenodonts, 247.
 Serranidae, 331.
 Siluridae, 327.
Simia satyrus, 283.
 Simiidae, 180.
 Siredon, 333.
 Sirenia, 342, 347, 349.
Smilodon neogæus, 367.
 Smith, Aubrey, 86.
 Smyth, Brough, 291.
 Spelerpes, 4.
 Spencer, Herbert, viii, ix, xi, 2, 15, 413, 444, 445, 448.
 Spinoza, 90, 456.
 Spiritual or moral development, 157.
Spizella pusilla, 16.
 socialis, 16.
 Stegocephali, 331, 332.
 Stegophilus, 327.
 Steindachner, 86.
 St.-Hilaire, 91, 146.
 Streptostylica, 334.
 Structural evidence of evolution, the, 241.
 Stypolophus, 246.
 whitiae, 360.
 Subordinate types of bunodonts, the, 244.
 Subordinate types of lophodonts, the, 246.
 Successional relation, 7.
 Survival of the fittest, 15.
 Swainson, 96.
 Symborodonts, 248, 250, 257.
 Synopsis of the vertebrata of the cocene of New Mexico, 245.
 Synthesis of repetition, 187.

 Tænia, 184.
 Tæniodonta, 343, 349.
 Tachyglossidae, 346.
 Talpa, 360.
 Tapirodonts, 247, 255.
 Tapirus, 247.
 Taxeopoda, 342, 347.
Taxodium distichum, 86.
 Teiidae, 337.
 Teleology, 7, 16.
 Teleostomi, 318, 324-326.

- "Tertiary Planorbis of Steinheim,"
 408.
 Testudinata, 334.
 Testudinidæ, 337.
 Theory of evolution, x, 124.
 Theromorpha, 333, 335, 337.
 Thomson, Sir William, 431, 442.
 Thulié, 288.
 Tillodonta, 343.
 Tillotherium, 248.
 Topinard, 290.
 Tortricidæ, 340.
 Trachystomata, 331, 332, 333.
 Trematoda, 401.
 Trichechodonts, 248, 255.
 Trichodiscus, 27.
Triodopsis tridentata, 178.
 Tritubercular type of molar teeth in the
 mammalia, xii, 359.
Tropidonotus sipedon, 197.
 Tryon, G. W., 177.
 Types of mammalian molars, the, 241.
Typhlichthys subterraneus, 13.
 Typhlogeophis, 340.

 Uhler, P. R., 90.
 Uintatherium, 248, 274, 278.
Uintatherium cornutum, 277.
mirabile, 277, 308.
 Unconscious, the, 391.
 Unconscious cerebration, 32.
 Ungulata, 347, 359, 365, 369, 374.
 Unity in variety, 7.
 Urochorda, 322, 323.
 Urodela, 331, 332.
 Use and effort, ix, 6, 194.

 Vegetable growth, force of, 31.
Velia, 90.
 Venus of the Capitol, 292.
 Vermes, 399.
 Vertebrata, 352, 356.
 Vertebrate line, the, 318.
 Vibrio, 188, 192.
 Viverridæ, 245.
 Vogt, C., 12, 401, 402.
 Von Baer, vi, 8, 45, 60, 62, 74, 77, 92.
 Von Siebold, 86.

 Wagler, 88, 95.
 Walker prize, viii.
 Wallace, 13, 14, 15, 106, 174, 405.
 Wallace and Bates, 212.
 Ward, Lester, 430.
 Wasatch fauna, 302.
 Wheeler, G. M., v, 224, 317, 359, 365-
 369, 375, 376.
 Westwood, 89.
 Whiteaves, 323.
 White river fauna, 301, 302.
 Wiegmann, 95, 100.
 Will, 208, 210, 434, 456.
 Willis, Dr., 438.
 Wrestler, the, 289.
 Wortman, J. L., 104, 275.
 Wyman, 87.

 "Zoologie Philosophique," 342, 423.

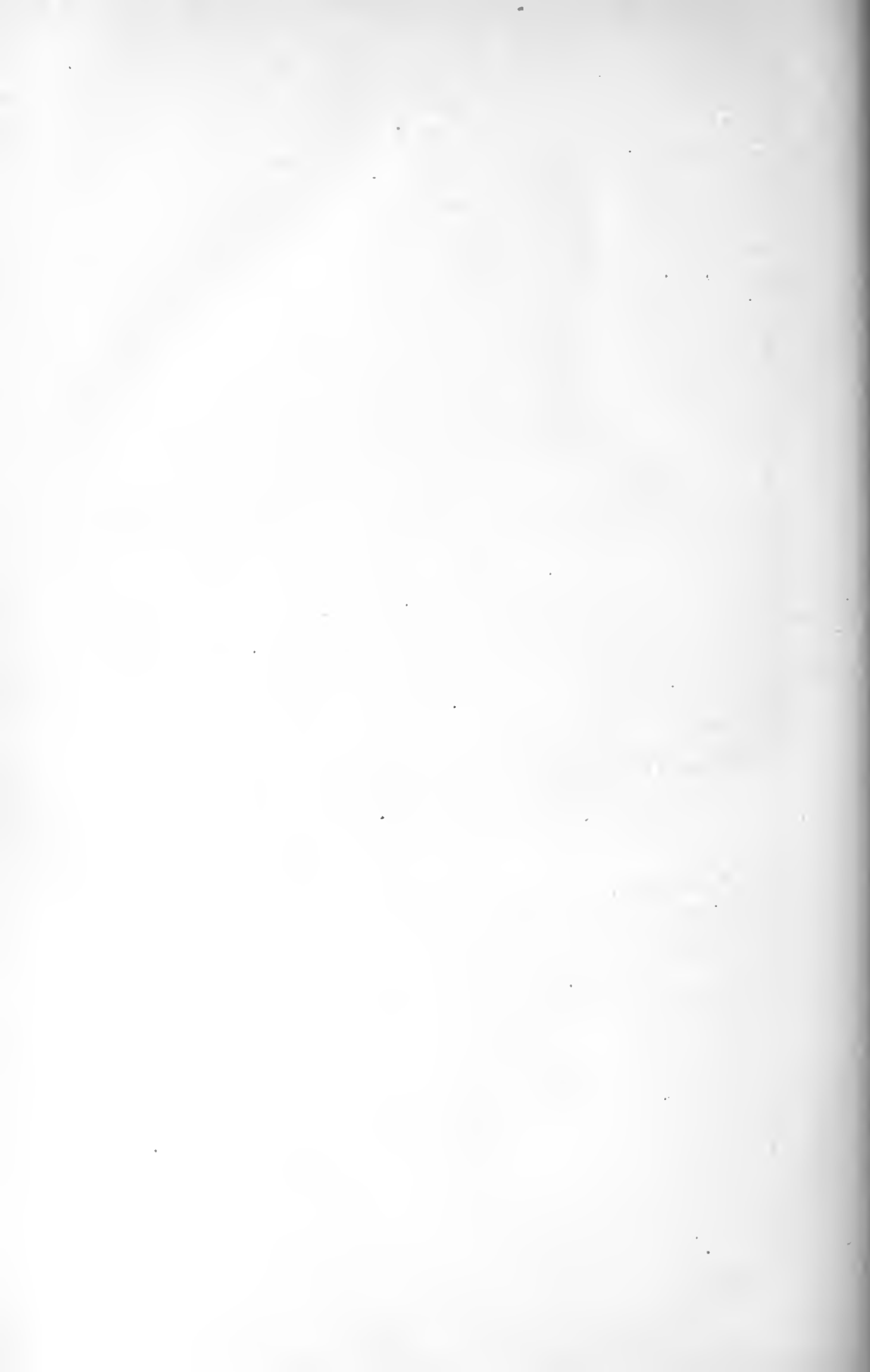

SCIENTIFIC PUBLICATIONS.

The Human Species.

By A. DE QUATREFAGES, Professor of Anthropology in the Museum of Natural History, Paris. 12mo. Cloth, \$2.00.

The work treats of the unity, origin, antiquity, and original localization of the human species, peopling of the globe, acclimatization, primitive man, formation of the human races, fossil human races, present human races, and the physical and psychological characters of mankind.

Students' Text-book of Color; or, Modern Chromatics.

With Applications to Art and Industry. With one hundred and thirty Original Illustrations, and Frontispiece in Colors. By OGDEN N. ROOD, Professor of Physics in Columbia College. 12mo. Cloth, \$2.00.

"In this interesting book Professor Rood, who, as a distinguished Professor of Physics in Columbia College, United States, must be accepted as a competent authority on the branch of science of which he treats, deals briefly and succinctly with what may be termed the scientific *rationale* of his subject. But the chief value of his work is to be attributed to the fact that he is himself an accomplished artist as well as an authoritative expounder of science."—*Edinburgh Review*, October, 1879, in an article on "*The Philosophy of Color*."

Education as a Science.

By ALEXANDER BAIN, LL. D. 12mo. Cloth, \$1.75.

"This work must be pronounced the most remarkable discussion of educational problems which has been published in our day. We do not hesitate to bespeak for it the widest circulation and the most earnest attention. It should be in the hands of every school-teacher and friend of education throughout the land."—*New York Sun*.

A History of the Growth of the Steam-Engine.

By ROBERT H. THURSTON, A. M., C. E., Professor of Mechanical Engineering in the Stevens Institute of Technology, Hoboken, N. J., etc. With one hundred and sixty-three Illustrations, including fifteen Portraits. 12mo. Cloth, \$2.50.

"Professor Thurston almost exhausts his subject; details of mechanism are followed by interesting biographies of the more important inventors. If, as is contended, the steam-engine is the most important physical agent in civilizing the world, its history is a desideratum, and the readers of the present work will agree that it could have a no more amusing and intelligent historian than our author."—*Boston Gazette*.

Studies in Spectrum Analysis.

By J. NORMAN LOCKYER, F. R. S., Correspondent of the Institute of France, etc. With sixty Illustrations. 12mo. Cloth, \$2.50.

"The study of spectrum analysis is one fraught with a peculiar fascination, and some of the author's experiments are exceedingly picturesque in their results. They are so lucidly described, too, that the reader keeps on, from page to page, never flagging in interest in the matter before him, nor putting down the book until the last page is reached."—*New York Evening Express*.

New York: D. APPLETON & CO., 1, 3, & 5 Bond Street.

SCIENTIFIC PUBLICATIONS.

General Physiology of Muscles and Nerves.

By Dr. I. ROSENTHAL, Professor of Physiology at the University of Erlangen. With seventy-five Woodcuts. ("International Scientific Series.") 12mo. Cloth, \$1.50.

"The attempt at a connected account of the general physiology of muscles and nerves is, as far as I know, the first of its kind. The general data for this branch of science have been gained only within the past thirty years."—*Extract from Preface.*

Sight:

An Exposition of the Principles of Monocular and Binocular Vision. By JOSEPH LE CONTE, LL. D., author of "Elements of Geology"; "Religion and Science"; and Professor of Geology and Natural History in the University of California. With numerous Illustrations. 12mo. Cloth, \$1.50.

"It is pleasant to find an American book which can rank with the very best of foreign works on this subject. Professor Le Conte has long been known as an original investigator in this department; all that he gives us is treated with a master-hand."—*The Nation.*

Animal Life,

As affected by the Natural Conditions of Existence. By KARL SEMPER, Professor of the University of Würzburg. With two Maps and one hundred and six Woodcuts, and Index. 12mo. Cloth, \$2.00.

"This is in many respects one of the most interesting contributions to zoölogical literature which has appeared for some time."—*Nature.*

The Atomic Theory.

By AD. WURTZ, Membre de l'Institut; Doyen Honoraire de la Faculté de Médecine; Professeur à la Faculté des Sciences de Paris. Translated by E. CLEMINSHAW, M. A., F. C. S., F. I. C., Assistant Master at Sherborne School. 12mo. Cloth, \$1.50.

"There was need for a book like this, which discusses the atomic theory both in its historic evolution and in its present form. And perhaps no man of this age could have been selected so able to perform the task in a masterly way as the illustrious French chemist, Adolph Wurtz. It is impossible to convey to the reader, in a notice like this, any adequate idea of the scope, lucid instructiveness, and scientific interest of Professor Wurtz's book. The modern problems of chemistry, which are commonly so obscure from imperfect exposition, are here made wonderfully clear and attractive."—*The Popular Science Monthly.*

The Crayfish.

An Introduction to the Study of Zoölogy. By Professor T. H. HUXLEY, F. R. S. With eighty-two Illustrations. 12mo. Cloth, \$1.75.

"Whoever will follow these pages, crayfish in hand, and will try to verify for himself the statements which they contain, will find himself brought face to face with all the great zoölogical questions which excite so lively an interest at the present day."

"The reader of this valuable monograph will lay it down with a feeling of wonder at the amount and variety of matter which has been got out of so seemingly slight and unpretending a subject."—*Saturday Review.*

SCIENTIFIC PUBLICATIONS.

SUICIDE :

AN ESSAY IN COMPARATIVE MORAL STATISTICS. By HENRY MORSELLI, Professor of Psychological Medicine in the Royal University, Turin. 12mo, cloth. Price, \$1.75.

"Suicide" is a scientific inquiry, on the basis of the statistical method, into the laws of suicidal phenomena. Dealing with the subject as a branch of social science, it considers the increase of suicides in different countries, and the comparison of nations, races, and periods in its manifestation. The influences of age, sex, constitution, climate, season, occupation, religion, prevailing ideas, the elements of character, the tendencies of civilization, are comprehensively analyzed in their bearing upon the propensity to self-destruction. Professor Morselli is an eminent European authority on this subject. It is accompanied by colored maps illustrating pictorially the results of statistical inquiries.

VOLCANOES :

WHAT THEY ARE AND WHAT THEY TEACH. By J. W. JUDD, Professor of Geology in the Royal School of Mines (London). With Ninety-six Illustrations. 12mo, cloth. \$2.00.

"In no field has modern research been more fruitful than in that of which Professor Judd gives a popular account in the present volume. The great lines of dynamical, geological, and meteorological inquiry converge upon the grand problem of the interior constitution of the earth, and the vast influence of subterranean agencies. . . . His book is very far from being a mere dry description of volcanoes and their eruptions; it is rather a presentation of the terrestrial facts and laws with which volcanic phenomena are associated."—*Popular Science Monthly*.

"The volume before us is one of the pleasantest science manuals we have read for some time."—*Athenæum*.

"Mr. Judd's summary is so full and so concise, that it is almost impossible to give a fair idea in a short review."—*Fall Mall Gazette*.

THE SUN.

By C. A. YOUNG, Ph. D., LL. D., Professor of Astronomy in the College of New Jersey. With numerous Illustrations. 12mo, cloth. \$2.00.

"Professor Young is an authority on 'The Sun,' and writes from intimate knowledge. He has studied that great luminary all his life, invented and improved instruments for observing it, gone to all quarters of the world in search of the best places and opportunities to watch it, and has contributed important discoveries that have extended our knowledge of it.

"It would take a cyclopædia to represent all that has been done toward clearing up the solar mysteries. Professor Young has summarized the information, and presented it in a form completely available for general readers. There is no rhetoric in his book; he trusts the grandeur of his theme to kindle interest and impress the feelings. His statements are plain, direct, clear, and condensed, though ample enough for his purpose, and the substance of what is generally wanted will be found accurately given in his pages."—*Popular Science Monthly*.

ILLUSIONS :

A PSYCHOLOGICAL STUDY. By JAMES SULLY, author of "Sensation and Intuition," etc. 12mo, cloth. \$1.50.

"An interesting contribution by Mr. James Sully to the study of mental pathology. The author's field of inquiry covers all the phenomena of illusion observed in sense-perception, in the introspection of the mind's own feelings, in the reading of others' feelings, in memory, and in belief. The author's conclusions are often illustrated by concrete example or anecdote, and his general treatment of the subject, while essentially scientific, is sufficiently clear and animated to attract the general reader."—*New York Sun*.

New York : D. APPLETON & CO., 1, 3, & 5 Bond Street.

SCIENTIFIC PUBLICATIONS.

The Brain and its Functions.

By J. LUYS, Physician to the Hospice de la Salpêtrière. With Illustrations. 12mo. Cloth, \$1.50.

"No living physiologist is better entitled to speak with authority upon the structure and functions of the brain than Dr. Luys. His studies on the anatomy of the nervous system are acknowledged to be the fullest and most systematic ever undertaken. Dr. Luys supports his conclusions not only by his own anatomical researches, but also by many functional observations of various other physiologists, including of course Professor Ferrier's now classical experiments."—*St. James's Gazette*.

"Dr. Luys, at the head of the great French Insane Asylum, is one of the most eminent and successful investigators of cerebral science now living; and he has given unquestionably the clearest and most interesting brief account yet made of the structure and operations of the brain. We have been fascinated by this volume more than by any other treatise we have yet seen on the machinery of sensibility and thought; and we have been instructed not only by much that is new, but by many sagacious practical hints such as it is well for everybody to understand."—*The Popular Science Monthly*.

The Concepts and Theories of Modern Physics.

By J. B. STALLO. 12mo. Cloth, \$1.75.

"Judge Stallo's work is an inquiry into the validity of those mechanical conceptions of the universe which are now held as fundamental in physical science. He takes up the leading modern doctrines which are based upon this mechanical conception, such as the atomic constitution of matter, the kinetic theory of gases, the conservation of energy, the nebular hypothesis, and other views, to find how much stands upon solid empirical ground, and how much rests upon metaphysical speculation. Since the appearance of Dr. Draper's 'Religion and Science,' no book has been published in the country calculated to make so deep an impression on thoughtful and educated readers as this volume. . . . The range and minuteness of the author's learning, the acuteness of his reasoning, and the singular precision and clearness of his style, are qualities which very seldom have been jointly exhibited in a scientific treatise."—*New York Sun*.

The Formation of Vegetable Mould,

THROUGH THE ACTION OF WORMS, WITH OBSERVATIONS ON THEIR HABITS. By CHARLES DARWIN, LL. D., F. R. S., author of "On the Origin of Species," etc., etc. With Illustrations. 12mo, cloth. Price, \$1.50.

"Mr. Darwin's little volume on the habits and instincts of earth-worms is no less marked than the earlier or more elaborate efforts of his genius by freshness of observation, unflinching power of interpreting and correlating facts, and logical vigor in generalizing upon them. The main purpose of the work is to point out the share which worms have taken in the formation of the layer of vegetable mould which covers the whole surface of the land in every moderately humid country. All lovers of nature will unite in thanking Mr. Darwin for the new and interesting light he has thrown upon a subject so long overlooked, yet so full of interest and instruction, as the structure and the labors of the earth-worm."—*Saturday Review*.

"Respecting worms as among the most useful portions of animate nature, Dr. Darwin relates, in this remarkable book, their structure and habits, the part they have played in the burial of ancient buildings and the denudation of the land, in the disintegration of rocks, the preparation of soil for the growth of plants, and in the natural history of the world."—*Boston Advertiser*.

New York: D. APPLETON & CO., 1, 3, & 5 Bond Street.

SCIENTIFIC PUBLICATIONS.

Ants, Bees, and Wasps.

A Record of Observations on the Habits of the Social Hymenoptera. By Sir JOHN LUBBOCK, Bart., M. P., F. R. S., etc., author of "Origin of Civilization, and the Primitive Condition of Man," etc., etc. With Colored Plates. 12mo, cloth, \$2.00.

"This volume contains the record of various experiments made with ants, bees, and wasps during the last ten years, with a view to test their mental condition and powers of sense. The principal point in which Sir John's mode of experiment differs from those of Huber, Forel, McCook, and others, is that he has carefully watched and marked particular insects, and has had their nests under observation for long periods—one of his ants' nests having been under constant inspection ever since 1874. His observations are made principally upon ants because they show more power and flexibility of mind; and the value of his studies is that they belong to the department of original research."

"We have no hesitation in saying that the author has presented us with the most valuable series of observations on a special subject that has ever been produced, charmingly written, full of logical deductions, and, when we consider his multitudinous engagements, a remarkable illustration of economy of time. As a contribution to insect psychology, it will be long before this book finds a parallel."—*London Athenæum*.

Diseases of Memory:

An Essay in the Positive Psychology. By TH. RIBOT, author of "Heredity," etc. Translated from the French by WILLIAM HUNTINGTON SMITH. 12mo, cloth, \$1.50.

"M. Ribot reduces diseases of memory to law, and his treatise is of extraordinary interest."—*Philadelphia Press*.

"Not merely to scientific, but to all thinking men, this volume will prove intensely interesting."—*New York Observer*.

"M. Ribot has bestowed the most painstaking attention upon his theme, and numerous examples of the conditions considered greatly increase the value and interest of the volume."—*Philadelphia North American*.

"To the general reader the work is made entertaining by many illustrations connected with such names as Linnaeus, Newton, Sir Walter Scott, Horace Vernet, Gustave Doré, and many others."—*Larrisburg Telegraph*.

"The whole subject is presented with a Frenchman's vivacity of style."—*Providence Journal*.

"It is not too much to say that in no single work have so many curious cases been brought together and interpreted in a scientific manner."—*Boston Evening Traveller*.

Myth and Science.

By TITO VIGNOLI. 12mo, cloth, price, \$1.50.

"His book is ingenious: . . . his theory of how science gradually differentiated from and conquered myth is extremely well wrought out, and is probably in essentials correct."—*Saturday Review*.

"The book is a strong one, and far more interesting to the general reader than its title would indicate. The learning, the acuteness, the strong reasoning power, and the scientific spirit of the author, command admiration."—*New York Christian Advocate*.

"An attempt made, with much ability and no small measure of success, to trace the origin and development of the myth. The author has pursued his inquiry with much patience and ingenuity, and has produced a very readable and luminous treatise."—*Philadelphia North American*.

"It is a curious if not startling contribution both to psychology and to the early history of man's development."—*New York World*.

Sold by all booksellers; or sent by mail, post-paid, on receipt of price.

New York: D. APPLETON & CO., 1, 3, & 5 Bond Street.

SCIENTIFIC PUBLICATIONS.

Man before Metals.

By N. JOLY, Professor at the Science Faculty of Toulouse; Correspondent of the Institute. With 148 Illustrations. 12mo. Cloth, \$1.75.

"The discussion of man's origin and early history, by Professor De Quatrefages, formed one of the most useful volumes in the 'International Scientific Series,' and the same collection is now further enriched by a popular treatise on paleontology, by M. N. Joly, Professor in the University of Toulouse. The title of the book, 'Man before Metals,' indicates the limitations of the writer's theme. His object is to bring together the numerous proofs, collected by modern research, of the great age of the human race, and to show us what man was, in respect of customs, industries, and moral or religious ideas, before the use of metals was known to him."—*New York Sun*.

"An interesting, not to say fascinating volume."—*New York Churchman*.

"M. Joly's book sums up the discoveries of modern science bearing on the primeval history of man, on the antiquity of the human race, and on the circumstances attending its slow and partial ascent to the modern level of civilization. It also presents with brevity but thoroughness the generally accepted theories relating to the habits and environment of primitive man. Its usefulness and interest are much increased by numerous and excellent illustrations."—*Philadelphia North American*.

"This is a book worth owning."—*New York Christian Advocate*.

Animal Intelligence.

By GEORGE J. ROMANES, F. R. S., Zoological Secretary of the Linnæan Society, etc. 12mo. Cloth, \$1.75.

"My object in the work as a whole is twofold: First, I have thought it desirable that there should be something resembling a text-book of the facts of Comparative Psychology, to which men of science, and also metaphysicians, may turn whenever they have occasion to acquaint themselves with the particular level of intelligence to which this or that species of animal attains. My second and much more important object is that of considering the facts of animal intelligence in their relation to the theory of descent."—*From the Preface*.

"Unless we are greatly mistaken, Mr. Romanes's work will take its place as one of the most attractive volumes of the 'International Scientific Series.' Some persons may, indeed, be disposed to say that it is too attractive, that it feeds the popular taste for the curious and marvelous without supplying any commensurate discipline in exact scientific reflection; but the author has, we think, fully justified himself in his modest preface. The result is the appearance of a collection of facts which will be a real boon to the student of Comparative Psychology, for this is the first attempt to present systematically well-assured observations on the mental life of animals."—*Saturday Review*.

"The author believes himself, not without ample cause, to have completely bridged the supposed gap between instinct and reason by the authentic proofs here marshaled of remarkable intelligence in some of the higher animals. It is the seemingly conclusive evidence of reasoning powers furnished by the adaptation of means to ends in cases which can not be explained on the theory of inherited aptitude or habit."—*New York Sun*.

The Science of Politics.

By SHELDON AMOS, M. A., author of "The Science of Law," etc. 12mo. Cloth, \$1.75.

"It is an able and exhaustive treatise, within a reasonable compass. Some of its conclusions will be disputed, although sterling common sense is a characteristic of the book. To the political student and the practical statesman it ought to be of great value."—*New York Herald*.

"The author traces the subject from Plato and Aristotle in Greece, and Cicero in Rome, to the modern schools in the English field, not slighting the teachings of the American Revolution or the lessons of the French Revolution of 1793. Forms of government, political terms, the relation of law, written and unwritten, to the subject, a codification from Justinian to Napoleon in France and Field in America, are treated as parts of the subject in hand. Necessarily the subjects of executive and legislative authority, police, liquor, and land laws are considered, and the question ever growing in importance in all countries, the relations of corporations to the state."—*New York Observer*.

New York: D. APPLETON & CO., 1, 3, & 5 Bond Street.

D. APPLETON & CO.'S PUBLICATIONS.

CHAPTERS IN POLITICAL ECONOMY. By ALBERT S. BOLLES,
Lecturer on Political Economy in the Boston University. Square 12mo.
Cloth, \$1.50.

CONTENTS.—The Field and Importance of Political Economy; The Payment of Labor; On the Increase of Wages; Effect of Machinery on Labor; On the Meaning and Causes of Value; A Measure of Value; Money and its Uses; Decline in the Value of Gold and Silver; The Money of the Future; The Good and Evil of Banking; The Financial Panic of 1873; Relation of Banks to Speculators; Influence of Credit on Prices; On Legal Interference with the Loan of Money, Payment of Labor, and Contracts of Corporations; Advantages of Exchange; Taxation.

FINANCIAL HISTORY OF THE UNITED STATES FROM 1774 TO 1789, EMBRACING THE PERIOD OF THE AMERICAN REVOLUTION. By ALBERT S. BOLLES. 8vo. Cloth, \$2.50.

"It fills a place and meets a want which, so far as my observation extends, is not supplied by any one publication."—*David A. Wells.*

FINANCIAL HISTORY OF THE UNITED STATES FROM 1789 TO 1860. By ALBERT S. BOLLES. 8vo. Cloth, \$3.50.

FINANCIAL HISTORY OF THE UNITED STATES FROM 1861 TO 1885. By ALBERT S. BOLLES. 8vo. Cloth, \$3.50.

NOMISMA; OR, "LEGAL TENDER." By HENRI CERNUSCHI, author of "Bi-Metallic Money." 12mo. Cloth, \$1.25.

The principal part of the information contained in this volume was given by the author, before a commission appointed by Congress, for the purpose of ascertaining whether it was feasible for the United States to introduce a bi-metallic standard of gold and silver. The author is an authority on finance in France.

ON THE PROBABLE FALL IN THE VALUE OF GOLD. By MICHEL CHEVALIER. Translated by RICHARD COBDEN. 8vo. Cloth, \$1.25.

WEIGHTS, MEASURES, AND MONEY OF ALL NATIONS.
Compiled by F. W. CLARKE, S. B., Professor of Physics and Chemistry in the University of Cincinnati. 12mo. Half bound, \$1.50.

HAND-BOOK OF SOCIAL ECONOMY; OR, THE WORKER'S A B C. By EDMOND ABOUT. 12mo. Cloth, \$2.00.

CONTENTS.—Man's Wants; Useful Things; Production; Parasites; Exchange; Liberty; Money; Wages; Savings and Capital; Strikes; Co-operation; Assurance, and some other Desirable Novelties.

POLITICAL ECONOMY. By W. STANLEY JEVONS, Professor of Logic and Political Economy in Owens College, Manchester. 18mo. Flexible cloth, 45 cents.

MONEY AND THE MECHANISM OF EXCHANGE. By W. STANLEY JEVONS. 12mo. Cloth, \$1.75.

New York: D. APPLETON & CO., Publishers, 1, 3, & 5 Bond Street.

D. APPLETON & CO.'S PUBLICATIONS.

PRINCIPLES OF POLITICAL ECONOMY, WITH SOME OF THEIR APPLICATIONS TO SOCIAL PHILOSOPHY. By

JOHN STUART MILL. 2 vols. 8vo. Cloth, \$4.00; half calf, extra, \$8.00.

In the whole range of extant authorship on political economy, there is no writer except Adam Smith with whom John Stuart Mill can, without injustice, be compared. In originality, Adam Smith, as being the acknowledged father of the science, takes the precedence, as he does also in exuberance of apt illustration. But in rectitude of understanding, clearness, and sagacity, Mill is fully his peer; in precision of method, range of topics, and adaptation to the present state of society, he is altogether his superior. The "Wealth of Nations" now belongs, indeed, rather to the history of the science than to its exposition. But the "Principles of Political Economy" is an orderly, symmetrical, and lucid exposition of the science in its present advanced state. In extent of information, breadth of treatment, pertinence of fresh illustration, and accommodation to the present wants of the statesman, the merchant, and the social philosopher, this work is unrivaled. It is written in a luminous and smooth, yet clear-cut style; and there is diffused over it a soft atmosphere of feeling, derived from the author's unaffected humanity and enlightened interest in the welfare of the masses.

MILL'S PRINCIPLES OF POLITICAL ECONOMY: ABRIDGED, WITH CRITICAL, BIBLIOGRAPHICAL, AND EXPLANATORY NOTES, AND A SKETCH OF THE HISTORY OF POLITICAL ECONOMY. By J. LAURENCE LAUGHLIN, Ph. D., Assistant Professor of Political Economy in Harvard University. With Twenty-four Maps and Charts. A Text-Book for Colleges. 8vo. 658 pages. Cloth, \$3.50.

"An experience of five years with Mr. Mill's treatise in the class-room convinced me, not only of the great usefulness of what still remains one of the most lucid and systematic books yet published which cover the whole range of the study, but I have also been convinced of the need of such additions as should give the results of later thinking, without militating against the general tenor of Mr. Mill's system; of such illustrations as should fit it better for American students, by turning their attention to the application of principles in the facts around us; of a bibliography which should make it easier to get at the writers of other schools who offer opposing views on controverted questions; and of some attempts to lighten those parts of his work in which Mr. Mill frightened away the reader by an appearance of too great abstractness, and to render them, if possible, more easy of comprehension to the student who first approaches Political Economy through this author."—*From Preface.*

THE STUDY OF POLITICAL ECONOMY. HINTS TO STUDENTS AND TEACHERS. By J. LAURENCE LAUGHLIN, Ph. D., Assistant Professor of Political Economy in Harvard University. 16mo. Cloth, \$1.00.

"The existence of this little book is due to an attempt to convey, by lectures to students, an understanding of the position which political economy holds in regard, not merely to its actual usefulness for every citizen, but to its disciplinary power. . . . The interest which the public now manifests in economic studies led me to put the material of my lectures into a general form, in order that they might assist inquirers in any part of the country."—*From Preface.*

THE HISTORY OF BIMETALLISM IN THE UNITED STATES.

By J. LAURENCE LAUGHLIN, Ph. D., Assistant Professor of Political Economy in Harvard University. 12mo. Cloth.

MONEY. By CHARLES MORAN. 12mo. Cloth, \$1.25.

New York: D. APPLETON & CO., Publishers, 1, 3, & 5 Bond Street.

D. APPLETON & CO.'S PUBLICATIONS.

THE MAN VERSUS THE STATE: containing "The New Toryism," "The Coming Slavery," "The Sins of Legislators," and "The Great Political Superstition." By HERBERT SPENCER. With a Postscript. Small 8vo. Paper, 30 cents.

"Though written by an Englishman, with primal reference to abuses in his own land, every word of them is just as applicable to mischievous tendencies or results in the United States. No American has yet attacked our besetting sins of over-legislation with the vigor of Mr. Spencer. Men of all parties should read his earnest warnings against the perilous drift of that spirit of interference and meddling with private concerns of which every year we see many evidences at Washington and all the State capitals."—*New York Journal of Commerce*.

DYNAMIC SOCIOLOGY, OR APPLIED SOCIAL SCIENCE, AS BASED UPON STATICAL SOCIOLOGY AND THE LESS COMPLEX SCIENCES. By LESTER F. WARD, A. M. Two volumes, 12mo. Cloth, \$5.00.

"In his two volumes, containing upward of 1,300 pages, Mr. Ward takes us from the primordial atom, through the three stages of atomic aggregation indicated by 'Cosmogony,' 'Biogeny,' and 'Sociogeny,' to the consideration of some of the most complex problems presented to the student of life, mind, morals, and society. Especially interesting are Mr. Ward's reflections upon the Reproductive Forces, which he very sensibly and successfully vindicates from the opprobrium with which superficial prejudice has surrounded them, and we would particularly recommend to all those who take interest in social questions, and who are capable of free and unbiased thought, his remarks upon Marriage Institutions.

"We are glad to find that Mr. Ward strongly dissents from the views expressed with such curious emphasis by Mr. Herbert Spencer upon the subject of compulsory state education. A consideration of the matter, means, and method of education brings to its conclusion a work from which all readers, whether or not they agree with the doctrines therein expounded, can not fail to derive benefit, more especially if they are capable of bringing to its consideration a mind divested of prejudice, and only desirous of the truth."—*The Westminster Review*.

CONFLICT IN NATURE AND LIFE: A STUDY OF ANTAGONISM IN THE CONSTITUTION OF THINGS. For the Elucidation of the Problem of Good and Evil, and the Reconciliation of Optimism and Pessimism. 12mo, cloth, \$2.00.

"It is a thoughtful and philosophical consideration of a great many important subjects, from the natural and physical environments of mankind on earth, to the social, industrial, sanitary, and moral questions that are now more and more everywhere thrusting themselves into prominence. If the reconciliation of the two great forces of Good and Evil is not here made complete to the understanding of every reader, the author can at least feel that he has come as near the mark as any one—and he has certainly presented a mass of very interesting facts to the reader, the result of what must have been a lifetime of active study and thoughtful observation."—*Hartford Times*.

"A semi-religious work covering one of the most interesting fields of thought and observation."—*New York Christian Union*.

REFORMS: THEIR DIFFICULTIES AND POSSIBILITIES.

By the author of "Conflict in Nature and Life." 12mo. Cloth, \$1.00.

This work is in a sense a sequel to "Conflict in Nature and Life," and readers of that work who recognized its penetrating and judicial spirit will welcome the present volume, which discusses current projects for reform in an impartial and searching manner, and in a style to enlist the interest of all intellectual readers.

New York: D. APPLETON & CO., 1, 3, & 5 Bond Street.

D. APPLETON & CO.'S PUBLICATIONS.

THE ELEMENTS OF ECONOMICS. By HENRY DUNNING MACLEOD, M. A., of Trinity College, Cambridge; Lecturer on Political Economy in the University of Cambridge. Volumes I and II. 12mo. Cloth, \$1.75 each.

“The author attempts to establish an exact science of economics on a mathematical basis—to establish ‘a new inductive science’; and he presents what he calls ‘a new body of phenomena brought under the dominion of mathematics.’”—*New York World*.

PROGRESS AND POVERTY. An Inquiry into the Cause of Industrial Depressions, and of Increase of Want with Increase of Wealth: The Remedy. By HENRY GEORGE. Cheap edition. 12mo. Cloth, \$1.00.

“‘Progress and Poverty’ is not merely the most original, the most striking and important contribution which political economy has yet received from America, but it is not too much to say that in these respects it has had no equal since the publication of ‘The Wealth of Nations,’ by Adam Smith, a century ago, or, at least, since Malthus formulated his theory of population and Ricardo his theory of rent. A more aggressive, not to say audacious, book was never written.”—*New York Herald*.

“His book must be accounted the first adequate presentation in the English language of that new economy which has found powerful champions in the German universities, and which aims at a radical transformation of the science formulated by Adam Smith, Ricardo, and J. S. Mill. Few books have, in recent years, proceeded from any American pen which have more plainly borne the marks of wide learning and strenuous thought, or which have brought to the expounding of a serious theme a happier faculty of elucidation.”—*New York Sun*.

THE PRINCIPLES OF THE LAW. An Examination of the Law of Personal Rights, to Discover the Principles of the Law, as ascertained from the Practical Rules of the Law, and harmonized with the Nature of Social Relations. By A. J. WILLARD. 8vo. Cloth, \$2.50.

“This is a philosophical and logical book, peculiarly appealing to scholars or lawyers who love to linger rather with legal cause and worldly effect than reported cases or legal principles applied to events. The author was formerly a member of the New York bar, and lately Chief-Justice of South Carolina.”—*New York World*.

“The author takes the practical rules as they exist; he concerns himself only with their motive and harmony. He aims at treating jurisprudence somewhat as Emerson, Darwin, Spencer have written on ethics, nature, society.”—*New York Times*.

CAPITAL AND POPULATION. A Study of the Economic Effects of their Relations to Each Other. By FREDERICK B. HAWLEY. 12mo. Cloth, \$1.50.

“It would be false modesty in me to seem unaware that the economic law I have attempted to establish equals in its influence upon economic conclusions any hitherto ascertained. Granted its truth, it throws new and decisive light on nearly all the unsolved problems of the science.”—*Extract from Preface*.

HERBERT SPENCER ON THE AMERICANS, AND THE AMERICANS ON HERBERT SPENCER. Being a full Report of his Interview, and of the Proceedings at the Farewell Banquet (November 9, 1882), with the Speeches of Evarts, Spencer, Sumner, Schurz, Marsh, Fiske, and Beecher, carefully revised by their authors. 12mo. Thick paper, 25 cents; paper, 10 cents.

New York: D. APPLETON & CO., 1, 3, & 5 Bond Street.

D. APPLETON & CO.'S PUBLICATIONS.

ROSCOE'S CHEMISTRY—Part II of Volume III.

A Treatise on Chemistry. By H. E. ROSCOE, F. R. S., and C. SCHORLEMMER, F. R. S., Professors of Chemistry in the Victoria University, Owens College, Manchester. Volume III—Part II. THE CHEMISTRY OF THE HYDROCARBONS AND THEIR DERIVATIVES, OR ORGANIC CHEMISTRY. 8vo, cloth, \$5.00.

* * * *The previous volumes are:*

Inorganic Chemistry. Vols. I and II. Vol. I. NON-METALLIC ELEMENTS. 8vo. \$5.00; Vol. II. Part I. METALS. 8vo. \$3.00; Vol. II. Part II. METALS. 8vo. \$3.00.

Organic Chemistry. Vol. III. Part I. THE CHEMISTRY OF THE HYDROCARBONS AND THEIR DERIVATIVES, OR ORGANIC CHEMISTRY. 8vo. \$5.00.

"It is difficult to praise too highly the selection of materials and their arrangement, or the wealth of illustrations which explain and adorn the text."—*London Academy*.

ELEMENTS OF CHEMISTRY. By Professor F. W. CLARKE, Chemist of the United States Geological Survey. (Appletons' Science Text-Books.) 12mo, cloth, \$1.50.

"The author in this text-book presents the difficulties of chemical science to elementary students progressively, and has so arranged the helps in the text and notes that those who have to study without a teacher can readily make certain progress. To those who study the science as a part of their general education, and apply it merely to the every-day applications of life, this book will be found amply complete. To such as seek an advanced course of technical chemical training, this work will serve as a sound, scientific basis for higher study. The experiments cited are simple, and can be readily performed by the student himself with apparatus and materials easily secured. The questions and exercises at the end of the book are not exhaustive, but suggestive and stimulating to further investigation. The book is divided into two parts, Inorganic and Organic Chemistry. An appendix gives a comparative table of English and metric tables, etc."—*Boston Journal of Education*.

TEXT-BOOK OF SYSTEMATIC MINERALOGY. By HILARY BAUERMAN, F. G. S., Associate of the Royal School of Mines. 16mo, cloth, \$2.25.

TEXT-BOOK OF DESCRIPTIVE MINERALOGY. By HILARY BAUERMAN, F. G. S., Associate of the Royal School of Mines. 16mo, cloth, \$2.25.

New York: D. APPLETON & CO., 1, 3, & 5 Bond Street.

D. APPLETON & CO.'S PUBLICATIONS.

A PHYSICAL TREATISE ON ELECTRICITY AND MAGNETISM.

By J. E. H. GORDON, B. A. Camb., Member of the International Congress of Electricians, Paris, 1881; Manager of the Electric Light Department of the Telegraph Construction and Maintenance Company. SECOND EDITION, revised, rearranged, and enlarged. Two volumes, 8vo, with about 312 full-page and other Illustrations. Cloth, \$10.00.

"There is certainly no book in English—we think there is none in any other language—which covers quite the same ground. It records the most recent advances in the experimental treatment of electrical problems, it describes with minute carefulness the instruments and methods in use in physical laboratories and is prodigal of beautifully executed diagrams and drawings made to scale."—*London Times*.

"The fundamental point in the whole work is its perfect reflection of all that is best in the modern modes of regarding electric and magnetic forces, and in the modern methods of constructing electrical instruments."—*Engineering*.

A PRACTICAL TREATISE ON ELECTRIC LIGHTING.

By J. E. H. GORDON, author of "A Physical Treatise on Electricity and Magnetism"; Member of the Paris Congress of Electricians. With Twenty-three full-page Plates, and numerous Illustrations in the Text. 8vo. Cloth, \$4.50.

"This work has been in preparation for some two years, and has been modified again and again as the science of which it treats has progressed, in order that it might indicate the state of that science very nearly up to the present date."—*From Preface*.

THE MODERN APPLICATIONS OF ELECTRICITY.

By E. HOSPITALIER. New edition, revised, with many Additions. Translated by JULIUS MAIER, Ph. D.

Vol. I. ELECTRIC GENERATORS, ELECTRIC LIGHT.

Vol. II. TELEPHONE: Various Applications, Electrical Transmission of Energy. Two volumes, 8vo. With numerous Illustrations. \$8.00.

"M. Hospitalier distinguishes three sources of electricity, namely, the decomposition of metals or other decomposable bodies in acid or alkaline solutions, the transformation of heat into electrical energy, and lastly the conversion of work into current—giving rise to the three specific modes of force styled respectively galvanism, thermo-electricity, and dynamic electricity. He gives a history of the progress of each, from the first crude constructions of the pioneer to the latest and most perfect form of battery, thus furnishing the student of science with a sufficiently copious text-book of the subject, while at the same time affording to the electrical engineer a valuable encyclopædia of his profession. The work presents a most useful and thorough compendium of the principles and practice of electrical engineering, written as only an expert can write, to whom the abstruse by long study has become simple. The translator has acted the part of an editor also, and has added considerable material of value to the original text."—*New York Times*.

New York: D. APPLETON & CO., 1, 3, & 5 Bond Street.

D. APPLETON & CO.'S PUBLICATIONS.

THE ELECTRIC LIGHT: ITS HISTORY, PRODUCTION, AND APPLICATIONS. By ÉM. ALGLAVE and J. BOULARD. Translated from the French by T. O'Connor Sloane. Edited, with Notes and Additions, by C. M. Lungren. With 250 Illustrations. 8vo. Cloth, \$5.00.

"Not one of the recent scientific publications was more needed or is more likely to be eagerly welcomed than a clear, exhaustive, and authoritative account of the application of electricity to the production of light. We are indebted to Messrs. Appleton for issuing, in a large volume of 450 pages, illustrated with several hundred woodcuts, an English translation of the well-known treatise by MM. Alglave and Boulard."—*New York Sun*.

ELECTRICITY AND MAGNETISM. By FLEEMING JENKIN, Professor of Engineering in the University of Edinburgh. Illustrated, and Index. With Appendix on the Telephone and Microphone. 12mo. Cloth, \$1.50.

"The plan followed in this book is as follows: First, a general synthetical view of the science has been given, in which the main phenomena are described and the terms employed explained. If this portion of the work can be mastered, the student will then be readily able to understand what follows, viz., the description of the apparatus used to measure electrical magnitudes and to produce electricity under various conditions. The general theory of electricity is permanent, depending on no hypothesis, and it has been the author's aim to state this general theory in a connected manner, and in such simple form that it might be readily understood by practical men."—*From the Introduction*.

ELEMENTARY TREATISE ON NATURAL PHILOSOPHY.

By A. PRIVAT DESCHANEL, formerly Professor of Physics in the Lycée Louis-le-Grand, Inspector of the Academy of Paris. Translated and edited, with Extensive Modifications, by J. D. Everett, Professor of Natural Philosophy in the Queen's College, Belfast. Sixth edition, revised, complete in Four Parts. Illustrated by 783 Engravings on Wood, and Three Colored Plates.

Part I. MECHANICS, HYDROSTATICS, AND PNEUMATICS. Cloth, \$1.50.

Part II. HEAT. Cloth, \$1.50.

Part III. ELECTRICITY AND MAGNETISM. Cloth, \$1.50.

Part IV. SOUND AND LIGHT. Cloth, \$1.50.

Complete in one volume, 8vo, with Problems and Index. Cloth, \$5.70.

"Systematically arranged, clearly written, and admirably illustrated, showing no less than 783 engravings on wood and three colored plates, it forms a model work for a class of experimental physics. Far from losing in its English dress any of the qualities of matter or style which distinguished it in its original form, it may be said to have gained in the able hands of Professor Everett, both by way of arrangement and of incorporation of fresh matter, without parting in the translation with any of the freshness or force of the author's text."—*Saturday Review*.

New York: D. APPLETON & CO., 1, 3, & 5 Bond Street.

D. APPLETON & CO.'S PUBLICATIONS.

BRAIN EXHAUSTION, WITH SOME PRELIMINARY CONSIDERATIONS ON CEREBRAL DYNAMICS. By J. LEONARD CORNING, M. D., formerly Resident Physician to the Hudson River State Hospital for the Insane. Crown 8vo, cloth, \$2.00.

"The author begins by laying a broad foundation for his deductions in considering the law of the convertibility of forces to the dynamics of the brain. This parallelism between inanimate physics and cerebral action is closely followed by our author, and with excellent results. Dr. Corning proceeds to classify his facts, which appear to be drawn from wide experience and study, and to marshal them with the skill of a trained scientist. He first considers the various existing causes which conduce to brain exhaustion in the physical sense, such as alcohol-drinking, tobacco, excessive sexualism, irregular hours, etc.; in the mental sense, overwork, whether in study and business, fret and worry, false educational methods, etc. He concludes with a summary of the principles of brain hygienics, and indicates very clearly how brain exhaustion may be remedied before the final and inevitable result comes. In these latter chapters the author discusses the relation of blood to muscle and brain, the relation of food to mental phenomena, rest, special medication, etc. The book is admirably written. The style is simple, direct, lucid, with as much avoidance as possible of technical terms and purely professional logic. It is a timely work, which every thinking man can read with interest without being a physician. Brain-workers everywhere can study this able digest with both profit and pleasure."—*Eclectic Magazine*.

OUTLINES OF PSYCHOLOGY, WITH SPECIAL REFERENCE TO THE THEORY OF EDUCATION. A Text-Book for Colleges. By JAMES SULLY, A. M., Examiner for the Moral Sciences Tripos in the University of Cambridge, etc., etc. Crown 8vo, cloth, \$3.00.

"A book that has been long wanted by all who are engaged in the business of teaching and desire to master its principles. In the first place, it is an elaborate treatise on the human mind, of independent merit as representing the latest and best work of all schools of psychological inquiry. But of equal importance, and what will be prized as a new and most desirable feature of a work on mental science, is the educational applications that are made throughout in separate text and type, so that, with the explication of mental phenomena, there comes at once the application to the art of education."

BODY AND WILL: BEING AN ESSAY CONCERNING WILL IN ITS METAPHYSICAL, PHYSIOLOGICAL, AND PATHOLOGICAL ASPECTS. By HENRY MAUDSLEY, M. D. 8vo, cloth, \$2.50.

"Dr. Maudsley's powers of logic have never been more keenly exercised than in 'Body and Will,' his latest volume. He takes the ultra-materialistic view of the human mind, and regards will as the result of definite material causes, so that, were synthetical science a little further advanced, it would be possible, having given physical conditions, to declare the inevitable result. The skill and erudition displayed in 'Body and Will' are only equaled by the keenness of its criticisms upon what, from the writer's point of view, are empirical dogmas. No fairer or more able exposition on the latest scientific teaching upon the subject of man as a free agent is to be found than in this volume."—*Boston Courier*.

New York: D. APPLETON & CO., 1, 3, & 5 Bond Street.

D. APPLETON & CO.'S PUBLICATIONS.

DARWINISM STATED BY DARWIN HIMSELF: CHARACTERISTIC PASSAGES FROM THE WRITINGS OF CHARLES DARWIN. Selected and arranged by Professor NATHAN SHEPPARD. 12mo, cloth, 360 pages, \$1.50.

"A compact and clear statement of the doctrines collectively known as Darwinism. By consulting this single volume it is now possible to know exactly what Darwin taught without sifting the contents of a dozen books. Mr. Nathan Sheppard has edited the work with good judgment."—*New York Journal of Commerce*.

"Mr. Sheppard must be credited with exemplifying the spirit of impartial truth-seeking which inspired Darwin himself. From these condensed results of the hard labor of selection, excision, and arrangement applied to more than a dozen volumes, it is impossible to draw any inference respecting the philosophical opinions of the compiler. With the exception of a brief preface there is not a word of comment, nor is there the faintest indication of an attempt to infuse into Darwin's text a meaning not patent there, by unwarranted sub-titles or head-lines, by shrewd omission, unfair emphasis, or artful collocation. Mr. Sheppard has nowhere swerved from his purpose of showing in a clear, connected, and very compendious form, not what Darwin may have meant or has been charged with meaning, but what he actually said."—*The Sun*.

MENTAL EVOLUTION IN ANIMALS. By GEORGE J. ROMANES, author of "Animal Intelligence." With a Posthumous Essay on Instinct, by CHARLES DARWIN. 12mo, cloth, \$2.00.

"Mr. Romanes has followed up his careful enumeration of the facts of 'Animal Intelligence,' contributed to the 'International Scientific Series,' with a work dealing with the successive stages at which the various mental phenomena appear in the scale of life. The present installment displays the same evidence of industry in collecting facts and caution in co-ordinating them by theory as the former."—*The Athenæum*.

"The author confines himself to the psychology of the subject. Not only are his own views Darwinian, but he has incorporated in his work considerable citations from Darwin's unpublished manuscripts, and he has appended a posthumous essay on Instinct by Mr. Darwin."—*Boston Journal*.

"A curious but richly suggestive volume."—*New York Herald*.

PRACTICAL ESSAYS. By ALEXANDER BAIN, LL. D., author of "Mind and Body," "Education as a Science," etc. 12mo, cloth, \$1.50.

"The present volume is in part a reprint of articles contributed to reviews. The principal bond of union among them is their practical character. . . . That there is a certain amount of novelty in the various suggestions here embodied, will be admitted on the most cursory perusal."—*From the Preface*.

THE ESSENTIALS OF ANATOMY, PHYSIOLOGY, AND HYGIENE. By ROGER S. TRACY, M. D., Health Inspector of the New York Board of Health; author of "Hand-Book of Sanitary Information for Householders," etc. (Forming a volume of Appletons' Science Text-Books.) 12mo, cloth, \$1.25.

"Dr. Tracy states in his preface that his aim has been 'to compress within the narrowest space such a clear and intelligible account of the structures, activities, and care of the human system as is essential for the purposes of general education.' And he has so far succeeded as to make his manual one of the most popularly interesting and useful text-books of its kind. . . . The book is excellently arranged, the illustrations are admirable."—*Boston Daily Advertiser*.

New York: D. APPLETON & CO., 1, 3, & 5 Bond Street.

THE
POPULAR SCIENCE MONTHLY.

CONDUCTED BY E. L. AND W. J. YOUMANS.

THE POPULAR SCIENCE MONTHLY will continue, as heretofore, to supply its readers with the results of the latest investigation and the most valuable thought in the various departments of scientific inquiry.

Leaving the dry and technical details of science, which are of chief concern to specialists, to the journals devoted to them, the MONTHLY deals with those more general and practical subjects which are of the greatest interest and importance to the public at large. In this work it has achieved a foremost position, and is now the acknowledged organ of progressive scientific ideas in this country.

The wide range of its discussions includes, among other topics:

The bearing of science upon education;

Questions relating to the prevention of disease and the improvement of sanitary conditions;

Subjects of domestic and social economy, including the introduction of better ways of living, and improved applications in the arts of every kind;

The phenomena and laws of the larger social organizations, with the new standard of ethics, based on scientific principles;

The subjects of personal and household hygiene, medicine, and architecture, as exemplified in the adaptation of public buildings and private houses to the wants of those who use them;

Agriculture and the improvement of food products;

The study of man, with what appears from time to time in the departments of anthropology and archæology that may throw light upon the development of the race from its primitive conditions.

Whatever of real advance is made in chemistry, geography, astronomy, physiology, psychology, botany, zoölogy, paleontology, geology, or such other department as may have been the field of research, is recorded monthly.

Special attention is also called to the biographies, with portraits, of representative scientific men, in which are recorded their most marked achievements in science, and the general bearing of their work indicated and its value estimated.

Terms: \$5.00 per Annum, in advance.

The New York Medical Journal and The Popular Science Monthly to the same address, \$9.00 per Annum (full price, \$10.00).

New York: D. APPLETON & CO., 1, 3, & 5 Bond Street.

1. $1 + 2 + 3 + \dots + n$

2. $1^2 + 2^2 + 3^2 + \dots + n^2$

3. $1^3 + 2^3 + 3^3 + \dots + n^3$

4. $1^4 + 2^4 + 3^4 + \dots + n^4$

5. $1^5 + 2^5 + 3^5 + \dots + n^5$

6. $1^6 + 2^6 + 3^6 + \dots + n^6$

7. $1^7 + 2^7 + 3^7 + \dots + n^7$

8. $1^8 + 2^8 + 3^8 + \dots + n^8$

9. $1^9 + 2^9 + 3^9 + \dots + n^9$

10. $1^{10} + 2^{10} + 3^{10} + \dots + n^{10}$

BINDING SECT.

JAN 26 1976

PLEASE DO NOT REMOVE
CARDS OR SLIPS FROM THIS POCKET

UNIVERSITY OF TORONTO LIBRARY

QH Cope, Edward Drinker
367 The origin of the fittest
C6

BioMed

