

**ORIOLE**  
**1958**





*A. Hansen*



TRANSYLVANIA COUNTY LIBRARY  
DREYERS, N.C.

**O  
R  
I  
O  
L  
E  
1958**

Presented By The  
SENIOR CLASS  
ROSMAN HIGH SCHOOL  
Rosman,  
North Carolina

We, the compilers of the *Oriole*, the 1958 edition of your yearbook, hope that we have brought you something that will indelibly stamp upon your minds cherished memories that will never fade. We humbly and proudly give to you this book as a reminder of your high school days, which have been filled with learning, friendship, and love.

## IN MEMORIAM



Linda Sue Cassell was born August 3, 1940. She was the daughter of Mr. and Mrs. J. C. Cassell, Sr. of Brevard, Raute #2.

"Linda," was loved by all wha knew her. She was killed in an autamobile accident on March 6, 1957.

"You cannot say, yau must not say  
that she is dead. She is just away!  
With a cheery smile,  
and a wave of the hand  
She has wandered into an unknown land."

## DEDICATION



TO MR. RICHARDS

With deepest appreciation to you . . . as a leading Educator, an able Coach, a trusted Friend and a fine Christian gentleman, for your unceasing work toward the development of Rosman High School, and for your showing during your years at Rosman. A most unprejudiced attitude toward both Students and Faculty . . . we proudly dedicate, as a token of respect, The 1958 edition of the Oriole.

## ADMINISTRATION



MR. E. F. TILSON  
Principal



SHIRLEY STEWART  
Secretary to Mr. Tilson



## FACULTY



MARTHA HIPSHIRE  
Home Economics



LaVERNE HOGSED  
English



COMNENA LAWRENCE  
Mathematics

PAUL SHEPHERD  
French



B. E. KEISLER  
Agriculture



## FACULTY



HENRY SMITH  
Physical Education

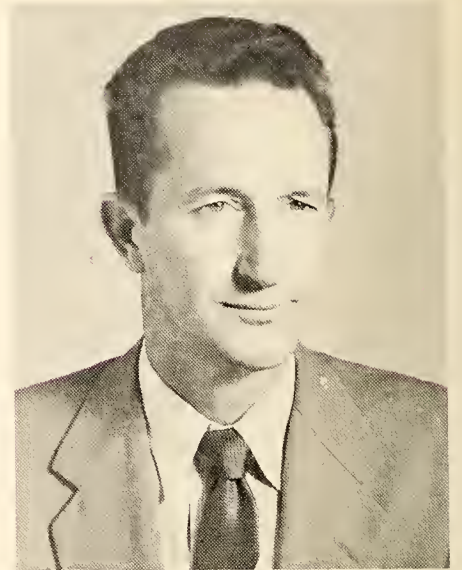

ALONZO WARREN  
Business Education



DORIS WARREN  
Science



MAYE WINGET  
Music

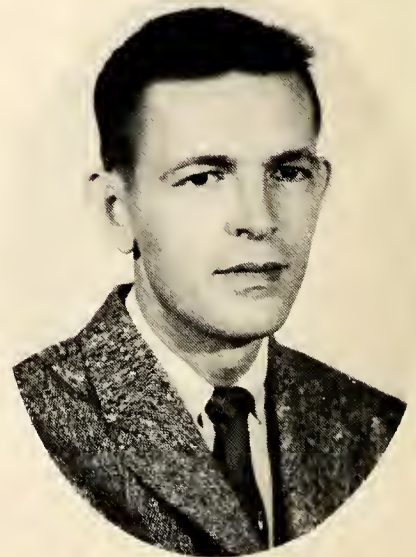

WAYBURN LEE HOUCK  
History



## SENIOR CLASS OFFICERS

Tommy Owen .....	Vice-President
Freda Chapman .....	Secretary
Clara McCall .....	Treasurer
Jim Cassell .....	President

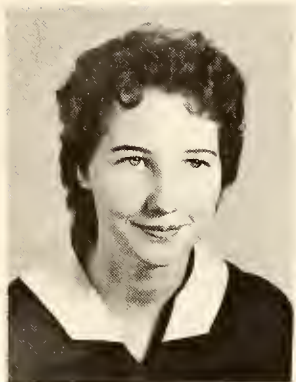

**BETTY LOU BROWN**  
"Pleasant in disposition and liked by all."

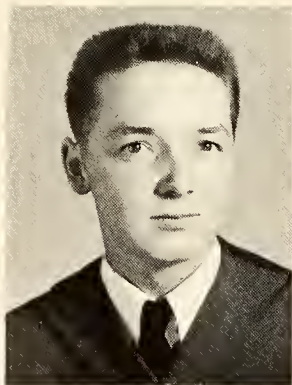

**WENDELL BROWN**  
"Wears sideburns but no kin ta Elvis."

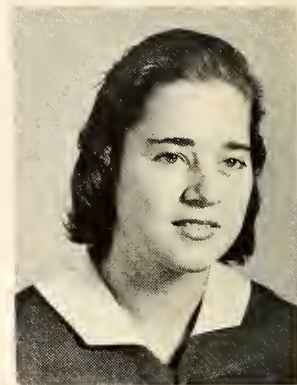

**NINA BURRELL**  
"A new student and a new life in Rasman Hi."

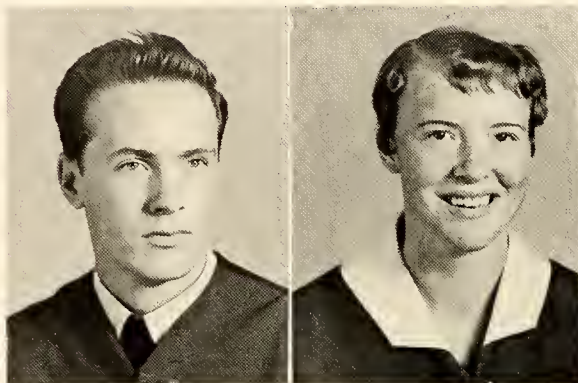

**JIM CASSELL**  
"Take the girls from him and his life is dane."

**FREDA CHAPMAN**  
"Here's to Freda, gay and glad, o loveable jolly way she had."

## SENIORS

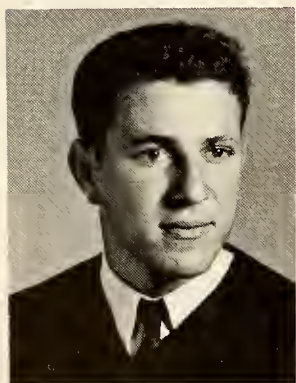

**LAWRENCE CHAPMAN**  
"Goad nature is a sign of a large and generous heart."

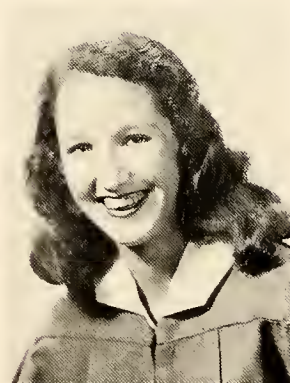

**LONA MAE DAVIS**  
"As upright as the Cedar."



*Polly*  
**POLLY HOLCOMB CHAPPELL**  
"Serious in life, gay in mood."

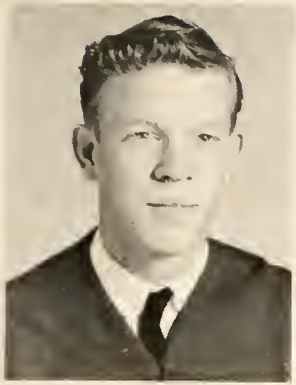

EARLY J. FISHER  
"Books think for me."



BURDER GALLOWAY  
"Quiet and peaceable as a lamb  
—yea that's old Burder."



VIRGINIA GALLOWAY  
"A mellow voice—subtle ways—  
hidden determination — speaks  
her mind in the most definite  
way."

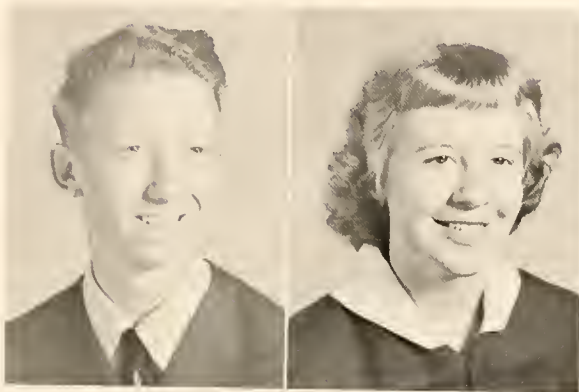

WAYMON GALLOWAY  
"He was born naturally  
talented."

WANDA GREENE  
"A tireless worker, silent, de-  
pendable and efficient, accom-  
plishing everything she starts."

## SENIORS

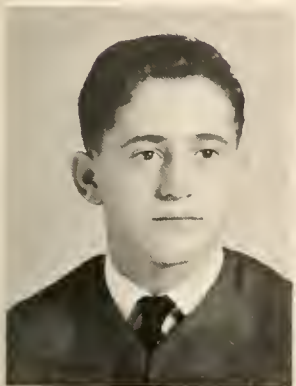

JACKIE HALL  
"A smile for everyone, two or  
three for the girls—a sports fan  
was he."



JAMES HENDERSON  
"I am the happiest when I  
am idle."



HAZEL JOHNSON  
"My business is collecting and  
keeping friends."

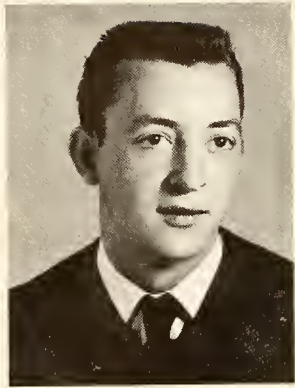

**BILL KILPATRICK**  
"Easy come, easy go, and all-  
around bay that we all know."

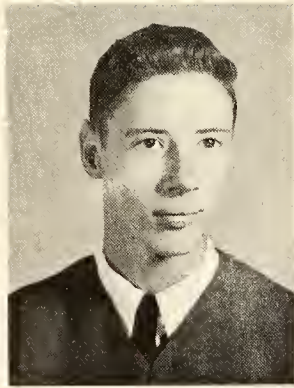

**DON LITTLETON**  
"His music hath charms  
to soothe."

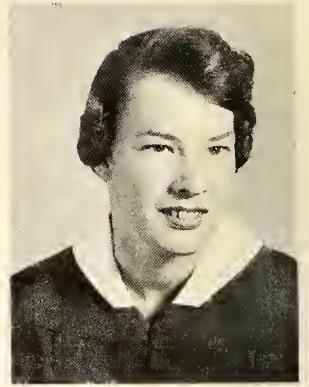

**JORETTA LYDA**  
"Quiet and unruffled."

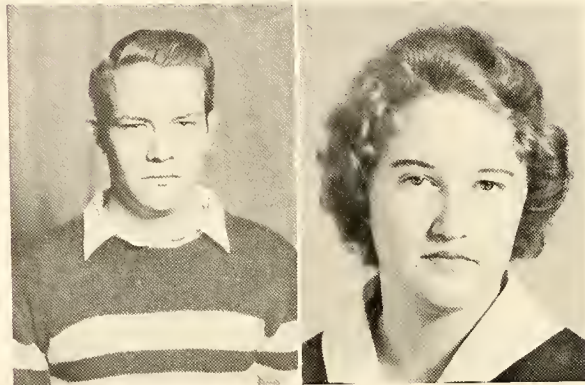

**MARSHALL MASTERS**  
" 'Tis better to be late than  
never."

**CLARA McCALL**  
"A loyal heart, a peaceful mind,  
A better friend you'll never  
find."

## SENIORS

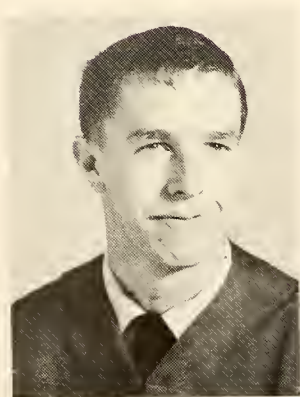

**JOE BEN McCALL**  
"A clever lad in every way."

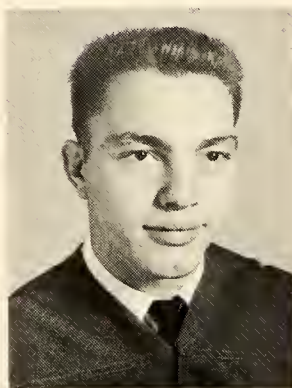

**SAMUEL McCALL**  
"A lad full of fun."

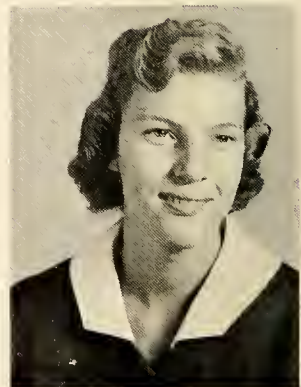

**ALTHA McCOY**  
"Not too bashful, not too bold,  
Just exactly right, I'm told."



**GAYE McCOY**  
"A girl that has a merry and sincere heart."

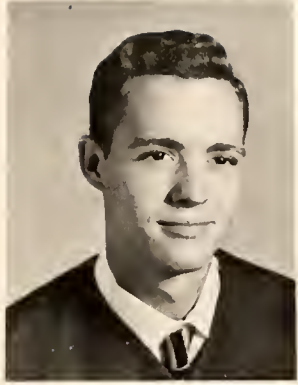

**BUDDY O'DELL**  
"Come what may he's the same spart everyday."



**MARIE ORR WHITMIRE**  
"Happiness is cheaper than worry, sa why pay the high price."

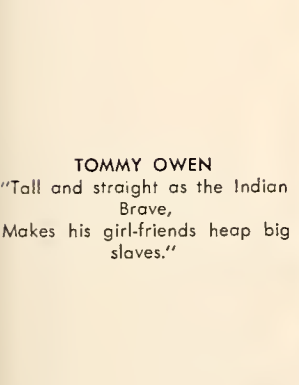

**TOMMY OWEN**  
"Tall and straight as the Indian Brave,  
Makes his girl-friends heap big slaves."

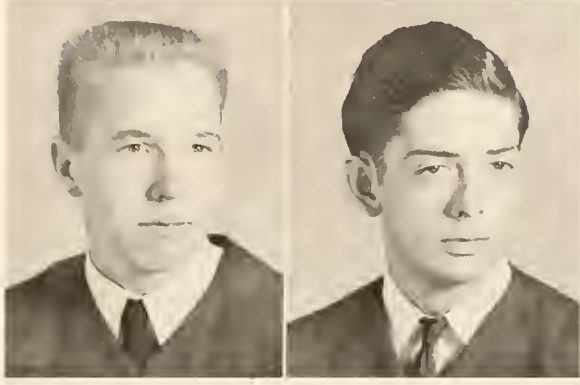

**MARVIN PARKER**  
"Mischief's chief leader."

## SENIORS



**HAROLD PHILLIPS**  
"Let thy wards be few."



**NORRIS POWELL**  
"Character is the diamand that scratches every ather stane."



**OPHELIA SEARCY**  
"Is she so quiet and demure?"

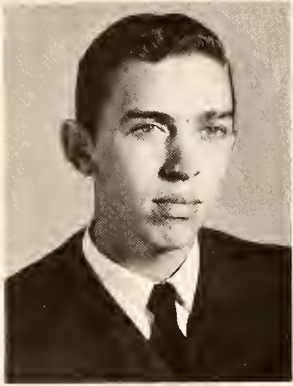

J. L. THOMAS  
 "Here I stand, I can do no  
 otherwise."

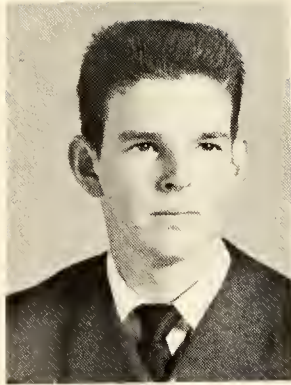

HENRY TINSLEY  
 "Forever smiling,  
 Forever gay,  
 He will help you in every way."

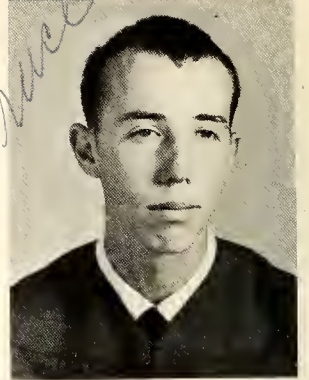

BRUCE WHITMIRE  
 "Behavior is the theory of man-  
 ners practically applied."

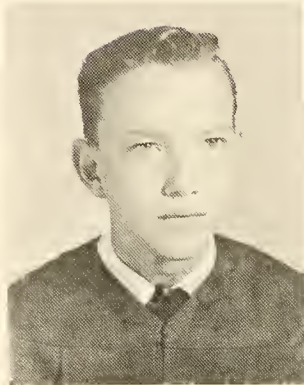

J. C. WHITMIRE  
 "A real pleasant fellow and a  
 good companion."



MELBA WHITMIRE  
 "Full of laughter,  
 Full of fun,  
 With a smile for everyone."

## SENIORS

## MASCOTS



VEREDA MASON

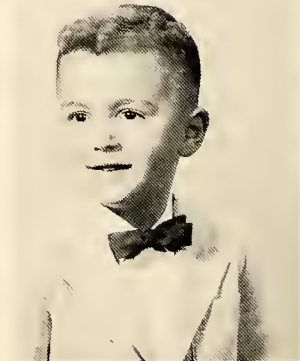

DENTRY BOLT





JACKIE HALL



WANDA GREENE



JORETTA LYDA

## HALL OF FAME



ALTHA MAE McCOY



HAZEL JOHNSON

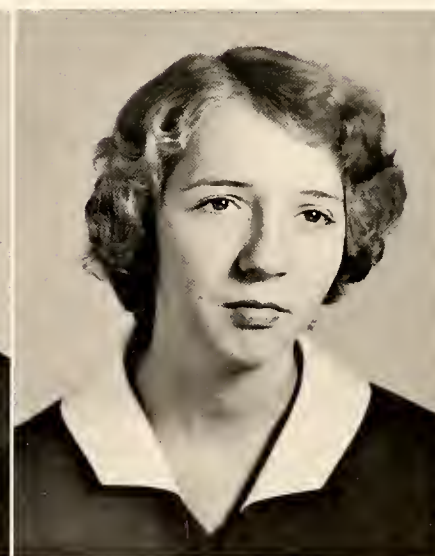

GAYE McCOY

# SENIOR STATISTICS

## BETTY LOU BROWN

Nickname: Bett  
 Barn: April 2, 1940.  
 Ambition: Secretary  
 Library Club 4; F.H.A. 1,2; Class Play Usher 3; Superlative 4.

## WENDELL BROWN

Nickname: Jeff  
 Barn: June 1, 1937  
 Ambition: Diesel Mechanic  
 F.F.A. 1,2,3; Library Club 3; Annual Staff 4; Journalism Club 4; Glee Club 1; 4-H Club 1,2,3,4; Bus Driver 4.

## NINA BURRELL

Nickname: Nina  
 Born: August 3, 1940  
 Ambition: P. E. Teacher  
 Glee Club 1,2,3,4; Annual Staff 4; F.H.A. 1,2,3; Garden Club 3; Basketball 1,2,3,4; Class Play 3.

## JAMES THOMAS CASSELL

Nickname: Jim  
 Born: October 1, 1938  
 Ambition: Diesel Engineer  
 Glee Club 1,2,3, President 4; Class President 3,4; Annual Staff 4; Superlative 4; Class Play 3; Student Council 4; Basketball 2,3; Journalism Club 2,3,4; Bus Driver 4; Student Court 3; Traffic Committee 1,2,3; Manogram Club 3,4.

## FREDA JEAN CHAPMAN

Nickname: Dean  
 Born: January 21, 1941  
 Ambition: To be Queen for a Day.  
 Glee Club 1,2,3,4; F.H.A. 1,2, Vice-President 3; 4-H Club 3,4, Pianist 1,2; Annual Staff 4; Class Secretary 4; Superlative 3,4; Student Court 4; Class Play Usher 3.

## LAWRENCE HENRY CHAPMAN

Nickname: Chap  
 Born: March 16, 1940  
 Ambition: Dishwasher  
 Monogram Club 3; Student Council 1,2,3,4; Student Court—Chief Justice 4; F.F.A. 1,2,3; Basketball 2,3, Captain 4; Superlative 3,4; Class Play 3.

## POLLY HOLCOMB CHAPPELL

Nickname: Polly  
 Born: February 1, 1940  
 Ambition: Housewife  
 Library Club 1,4; F.H.A. 1,2; 4-H Club 3; Annual Staff 4.

## LONA MAE DAVIS

Nickname: Moe  
 Born: May 26, 1940  
 Ambition: Tie, toe, daugh.  
 Library Club 4; Square Dance Club 1; F.H.A. 1,2,3; 4-H Club 2,3; Basketball 4.

## EARLY J. FISHER

Nickname: Fish  
 Barn: September 17, 1940  
 Ambition: Truck Driver  
 F.F.A. 1,2,3,4; Chapter Reporter 4; Land Judging 3; Seed Judging 3; 4-H Club 1,2; Basketball 2; Annual Staff 4.

## BURDER LEROY GALLOWAY

Nickname: Bert  
 Barn: February 11, 1939  
 Ambition: Electrical Engineer  
 Glee Club 3; Traffic Committee 3; F.F.A. 3; Annual Staff 4.

## VIRGINIA GALLOWAY

Nickname: Tink  
 Barn: May 13, 1939  
 Ambition: Nurse  
 F.H.A. 2; Library Club 4; Class Play Usher 3.

## WAYMON GALLOWAY

Nickname: Red  
 Barn: October 23, 1939  
 Ambition: Scientist  
 F.F.A. 1,2,3,4; Superlative 3.

## WANDA JEAN GREENE

Nickname: Green  
 Barn: February 19, 1940  
 Ambition: Callege  
 Glee Club 2,3,3,4; Superlative 3,4; Journalism Club 3,4; Annual Staff 4; Chief Marshal 3; Class Play 3; Student Council 1,3; F.H.A. 1,2; Traffic Committee 1,2,4.

## JACKIE HALL

Nickname: Half-Pint  
 Born: August 22, 1940  
 Ambition: Man  
 Class Play 3; Superlative 3,4; Marshal 3; Student Court 2,3; Beta Club 3; Journalism Club 2,3,4; Student Council President 4; Latin Club 1; Manogram Club 4; Basketball 4; Class Officer 3; Annual Staff 4.

## JAMES HENDERSON

Nickname: Bud  
 Barn: March 14, 1940  
 Ambition: Mechanic  
 F.F.A. 1,4; Livestack 2,3.

## HAZEL JOHNSON

Nickname: Bo  
 Born: January 4, 1940  
 Ambition: Stenographer  
 F.H.A. 1,2; Marshal 3; Library Club 3; Student Court 3; F.T.A. 4; Annual Staff 4; Class Play Usher 3.

## BILL KILPATRICK

Nickname: Burgin  
 Born: September 27, 1939  
 Ambition: Engineer  
 Superlative 3,4; Monogram Club 2,3,4; Journalism Club 1,2,3,4; Basketball 2,3,4; Student Council 3; Traffic Committee 3,4; Student Court 3; F.F.A. 1,2; Class Officer 1; Annual Staff 3,4; Class Play 3.

## DONALD LITTLETON

Nickname: Don  
 Barn: June 7, 1939  
 Ambition: Mechanic  
 F.F.A. 1,2; Class Reporter 4; District Reporter 3; Chapter Treasurer 4; Parliamentary Team Reporter 3.

# SENIOR STATISTICS

## JORETTA LYDA

Nickname: Jo  
 Barn: October 28, 1940  
 Ambition: Secretary  
 Glee Club 1,2,3,4; F.H.A. 1, Historian 2; Class Play 3; Marshal 3; Annual Staff—treasurer 4; Superlative 4.

## MARSHALL MASTERS

Nickname: Tassy  
 Born: February 19, 1939  
 Ambition: Electrician  
 F.F.A. 1,2,3,4.

## CLARA McCALL

Nickname: Clara Bell  
 Born: January 20, 1940.  
 Ambition: Housewife  
 Glee Club 1,2,3,4; Superlative 4; Marshal 3; F.H.A. 1,2; Annual Staff—Assistant Editor 4; Class Play 3,4; Class Officer 2,4.

## JOSEPH BENJAMIN McCALL

Nickname: Jae Ben  
 Born: January 28, 1940  
 Glee Club 1,2,3; Monogram Club 1,2,3,4; Journalism Club 4; Annual Staff 3,4; Basketball 1,2,3,4; Traffic Committee 4; Superlative 4; Class Play 3,4; F.F.A. 1,2.

## SAMUEL McCALL

Nickname: Slambo  
 Born: June 17, 1938  
 Ambition: Boxing  
 Journalism Club 2,3,4; Glee Club 1; Class Play 3; Superlative 3,4; Student Court 4; Basketball 1,2,3.

## ALTHA MAE McCOY

Nickname: Sis  
 Born: February 24, 1940  
 Ambition: Secretary  
 Glee Club 1,2,3—Secretary 4; F.H.A. 1,2; Journalism Club 3,4; Basketball 2,3,4; Monogram Club 2,3,4; Traffic Committee 2,3,4; Marshal 3; Class Play 3,4; Girls Trio 3,4; Class Officer 2; Superlative 3,4.

## GAYE McCOY

Nickname: Gail  
 Born: November 11, 1939  
 Ambition: Stenographer  
 Library Club 3; F.T.A. 4; Annual Staff 4; Class Play Usher 3; Marshal 3.

## WELLARD MELTON O'DELL

Nickname: Buddy  
 Born: March 18, 1939  
 Ambition: Private Detective  
 F.F.A. 1,2—Treasurer 3, Secretary 4; 4-H Club 1,2,3, President 4; Student Court 3,4; Annual Staff 4; Superlative 3,4; Class Officer 1; Class Play 3.

## THOMAS M. OWEN

Nickname: Tam  
 Born: May 10, 1939  
 Ambition: Forest Ranger  
 F.F.A. 1,2,3,4; Glee Club 2,3; Class Officer 1,4; Library Club 1,4.

## MARVIN ODELL PARKER

Nickname: Parker  
 Born: February 22, 1940  
 Ambition:  
 F.F.A. 1,2; F.T.A. 3; Annual Staff 4.

## HAROLD PHILLIPS

Nickname: Sonny  
 Born: January 15, 1939  
 Ambition: Mechanic  
 F.F.A. 1,2; Music 4; 4-H Club 1.

## GRADY NORRIS POWELL

Nickname: Buddy  
 Born: January 24, 1940  
 Ambition: Photographer  
 F.T.A. 3; Traffic Committee 3; Class Play 3; Student Court 1; F.F.A. 1,2; Annual Staff 4.

## OPHELIA SEARCY

Nickname: Trudy  
 Born: April 26, 1940  
 Ambition: Secretary  
 Glee Club 1,2,3,4; F.H.A. 1,2; Class Play Usher 3.

## JAMES LEWIS THOMAS

Nickname: J. L.  
 Born: October 6, 1940  
 Ambition: To become successful  
 F.F.A. 1,2; Traffic Committee 2; F.T.A. 3.

## HENRY PORTER TINSLEY

Nickname: Porter  
 Born: June 20, 1940  
 Ambition: Electrician  
 F.F.A. 1,2—Land Judging Team 3, Livestock 3, Seed Judging 3, Secretary 4, Chapter Vice-President 4, T. S. I. 3; Annual Staff 4; F. T. A. 3; Class Play 3; 4-H Club 3,4.

## BRUCE WHITMIRE

Nickname: Goose  
 Born: May 25, 1939  
 Ambition: Cow Doctor  
 Annual Staff—Editor and Chief 4; F.T.A. 3; Library Club 1; Monogram Club 3,4; Journalism 1,2,3,4; Bays State 4; Superlative 3,4; Class Officer 2,3; Trip Treasurer 4; Class Play 3,4; Traffic Committee 3,4; Basketball Manager 2,3,4; Student Council 2,3.

## MARIE ORR WHITMIRE

Nickname: Ree  
 Born: November 14, 1939  
 Ambition: Strike it rich  
 Glee Club 1,2,3,4; Cheerleader 1,2—Chief 3,4; F.H.A. 1,2; Journalism Club 3,4; Class Play 3,4; Class Officer 1; Student Court 2; Student Council 1; Girl's Trio 2,3,4; Mars Hill Charal Clinic 2; Superlative 3,4.

## MELBA WHITMIRE

Nickname: Melba Toast  
 Born: March 24, 1940  
 Ambition: Break the bank.  
 Glee Club 1,2,3,4; F.H.A. 1,2,3; School Pianist 3,4; Superlative 3,4; Class Play 3,4; Girl's Trio 1,2,3,4; Mars Hill Charal Clinic 2.

## J. C. WHITMIRE

Nickname: Peter  
 Born: April 26, 1939  
 Ambition: Air Force  
 F.F.A. 1,2,3,4; Basketball 1,2,3.

# SENIOR

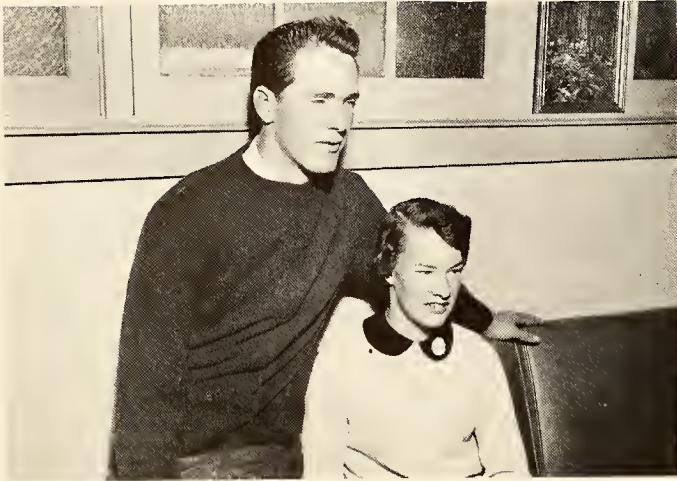

**BEST LOOKING**  
Jim Cassell and Joretta Lyday



**WITTIEST**  
Bruce Whitmire and Melba Whitmire

**MOST POPULAR**  
Bill Kilpatrick and Clara McCall



**MOST DEPENDABLE**  
Freda Chapman and Buddy O'Dell

# SUPERLATIVES



**MOST ATHLETIC**  
Lawrence Chapman and Altha McCoy



**BEST ALL AROUND**  
Marie Orr and Joe Ben McCall

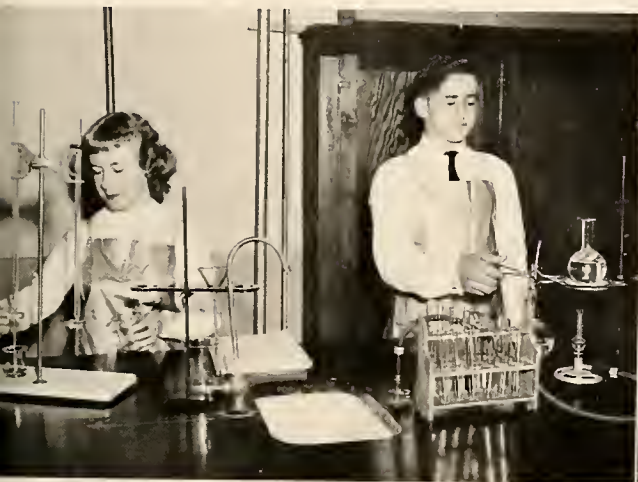

**MOST STUDIOUS**  
Wanda Greene and Jackie Hall

**MOST LIKELY TO SUCCEED**  
Samuel McCall and Betty Lou Brown





Best Looking



Most Athletic



Wittiest



Friendliest



Most Studious

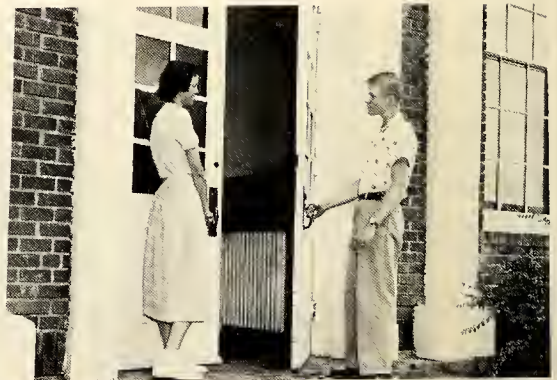

Most Likely to Succeed

## JUNIOR SUPERLATIVES

Best-All-Around



Most Talented



## JUNIOR CLASS OFFICERS



Bill Whitmire, Vice-president, Shirley Leopard, Treasurer, Jo Meta Hooper, President, Sarah Whitmire, Secretary.

## SPONSORS



Mrs. Doris Warren



B. E. Keisler

# JUNIORS

Paul Aiken  
Chapin Berkshire  
Ja Ann Chapman  
Jae Chapman

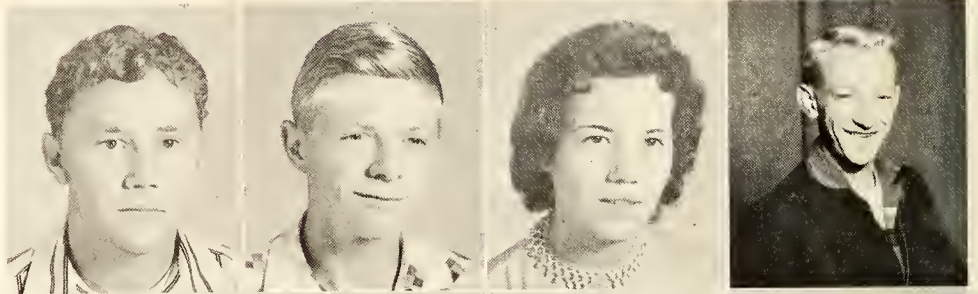

Lester Chapman  
Donald Chappell  
Jae Crane  
Jim Fisher

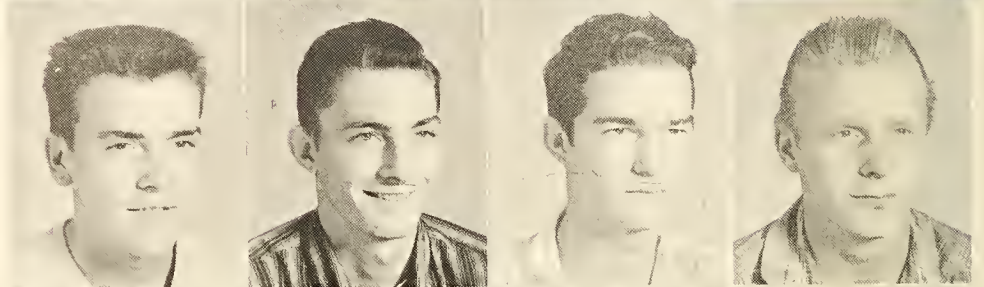

Elizabeth Fawler  
Robert Franks  
D. H. Gallaway  
Laura Ann Gallaway

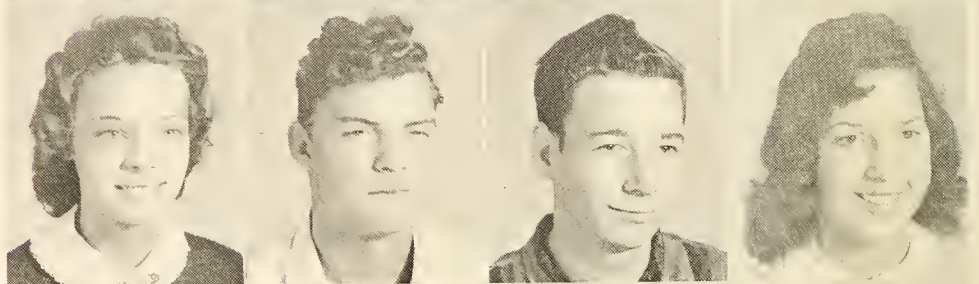

Larry Gallaway  
Virginia Gallaway  
Lianel Janes  
Linda Ann Greene

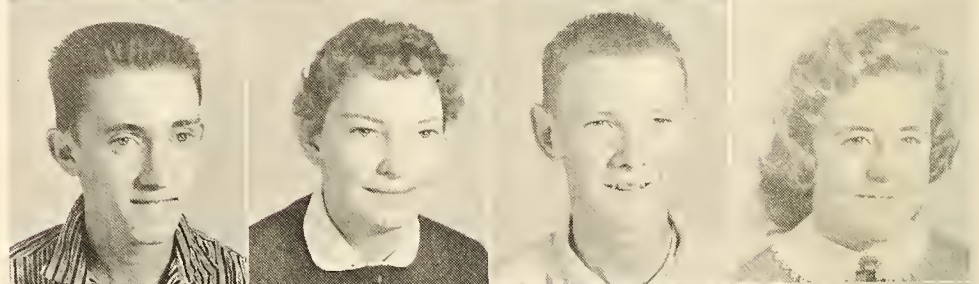

Ja Meta Haaper  
Shirley Lance  
Shirley Leopard  
Freda McCall



Hazel McCall  
Rebecca McCall

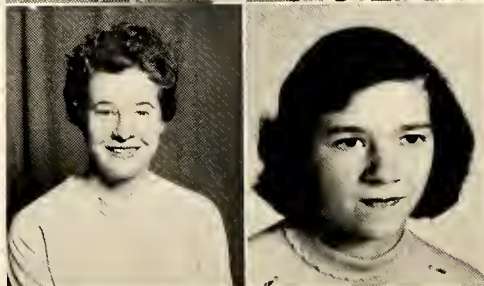



# JUNIORS

Lowana Margan  
Shirley Nicholson  
J. W. Owen  
Tabitha Owen

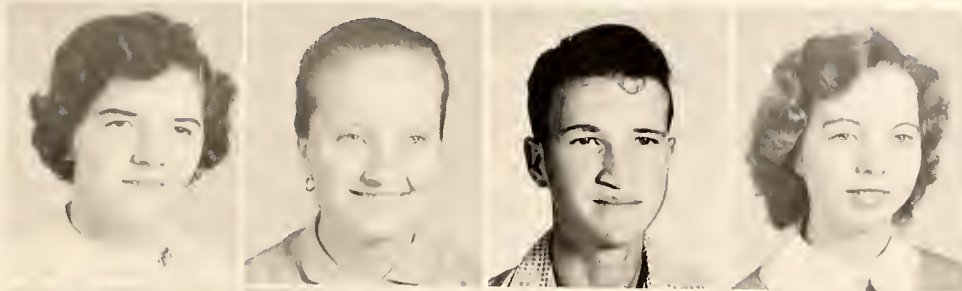

Louise Powell  
Emma Jane Raines  
Edward Reid  
Leroy Reid

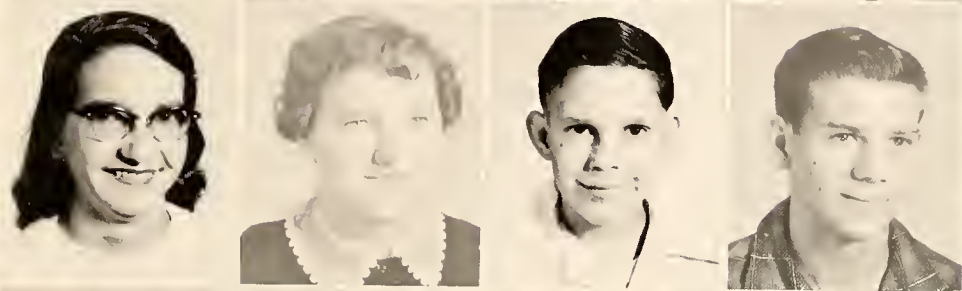

Frances Smith  
Ray Snipes  
Priscilla Stansel  
Melvin Tinsley



Bill Tratter  
Bill Whitmire  
Gerald Whitmire  
James Whitmire



Madith Whitmire  
Wilma Patterson Whitmire  
Rachel Whitmire  
Roberta Whitmire



Sarah Whitmire



# CLASS OF '60

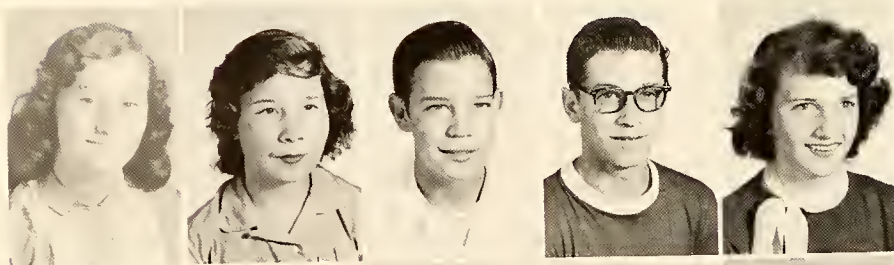

Darene Aiken  
Martha Aiken  
Charles Anders  
James Ashe  
Elaine Barton

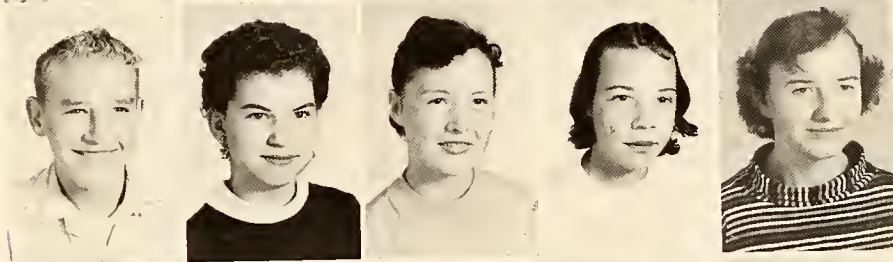

Gary Brewer  
Zelda Braaks  
Mortho Bryson  
Betty Jean Cloyton  
Marie Collette

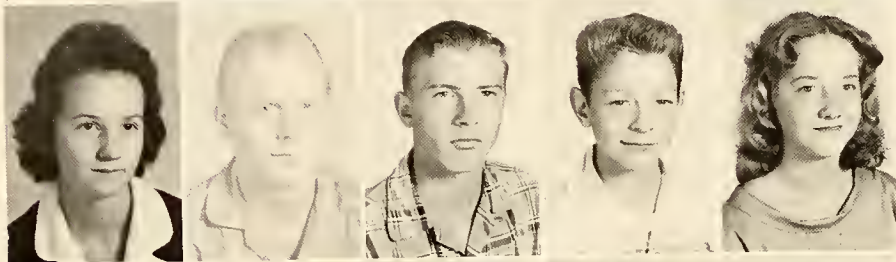

Sue Davis  
James Fisher  
Neil Fronks  
Gary Galloway  
Patricio Galloway

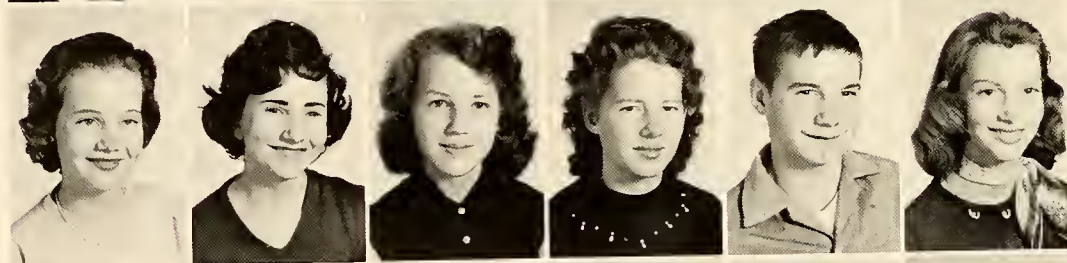

Pat Galloway  
Paulette Galloway  
Jayce Green  
Verna Lee Hall  
Harry Hagsed  
Doris Holcomb

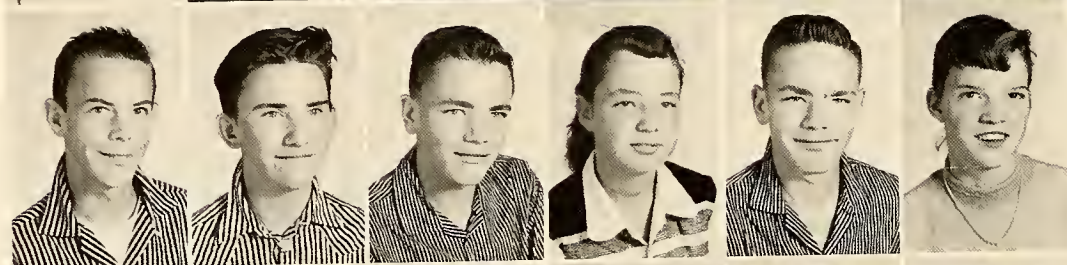

Walter Hallond  
Douglos Jarrett  
Horace Jarrett  
Lois Jorrett  
Maris Jarrett  
JoAnne Johnson

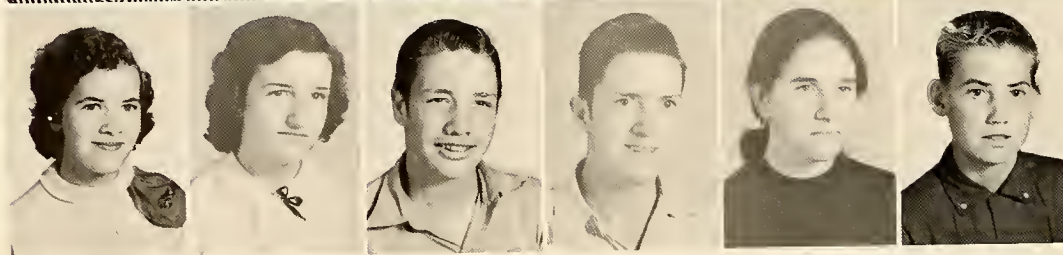

Hazel Jones  
Thelmo Jones  
Paul Janes  
Jockie Kilpatrick  
Linda Lance  
Larry Mohoney

# CLASS OF '60

Connie Meece  
Joyce Meece  
Cecil McCall  
Doris McCall  
Garnet McCall



Hoyt McCall  
Keitha McCall  
Sidney McCall  
Linda McCrary  
Pauletta McKinney

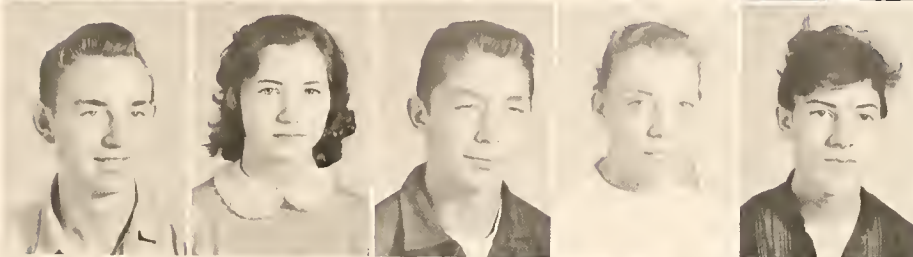

Suzanne Morgan  
Renneth Moses  
Larry Murphy  
Martha Lee Nations  
Marris O'Shields

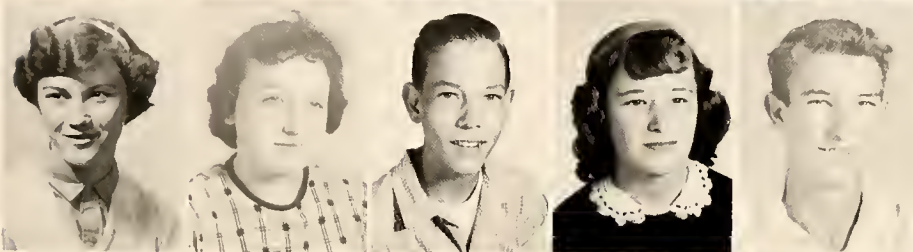

Gurley Owen  
Kathleen Owen  
Jimmy Owen  
Verlene Owen  
Wanda Patterson  
Walter Petit

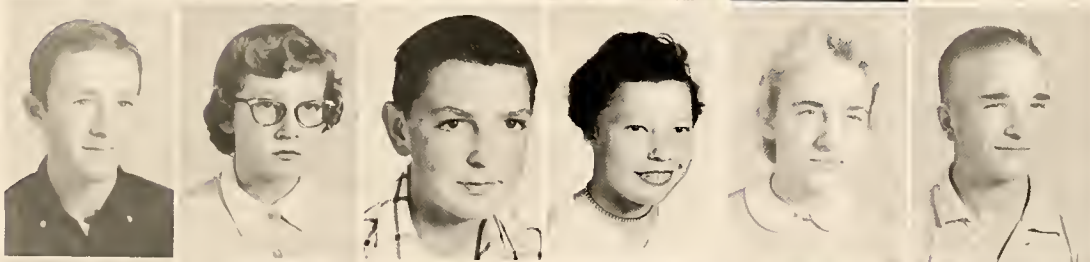

Jimmy Powell  
Mary Jane Powell  
Wanda Powell  
Austin Raines  
Wanda Raines  
Jim Ray Roper

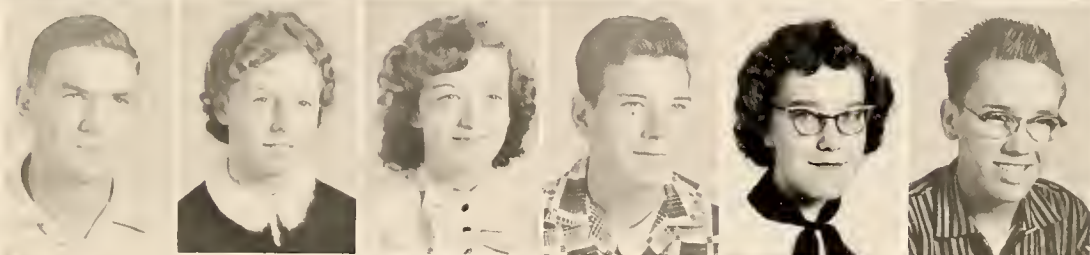

Hazel Shepman  
Sanny Sigmon  
Harald Watkins  
George Welyzko  
Bryce Whitmire  
Jayce Owen

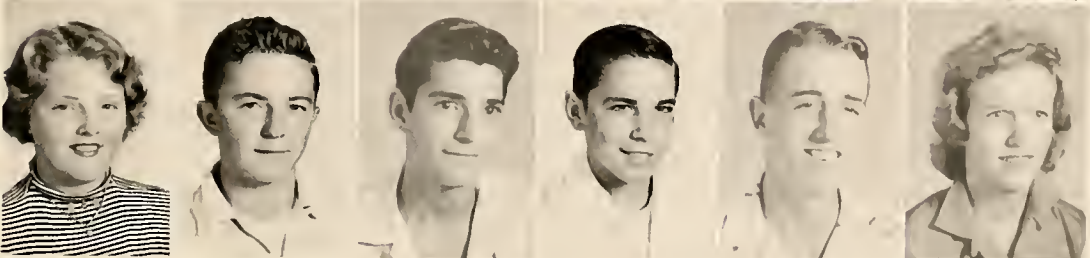

# CLASS OF '61

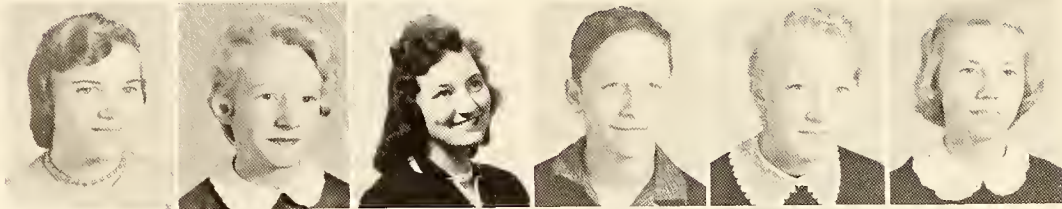

Jean Aiken  
Ruth Banther  
Margaret Jeon Botson  
Morris Borton  
Daris Chapmon  
Louise Chopmon



Rebecca Chopman  
W. C. Chappell  
Heon Clayton  
Riley Cleveland  
June Davis  
Elaine Fisher

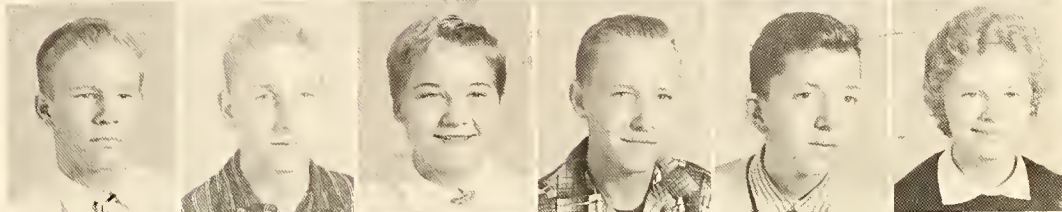

Leon Fisher  
Thomas Fisher  
Brenda Galloway  
Jimmy Galloway  
Joe Galloway  
Louella Galloway

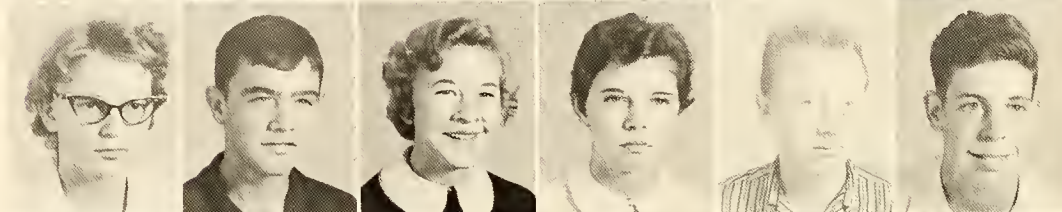

Delores Galloway  
Lorry Gillespie  
Dorene Greene  
Linda Hall  
Bruce Hagsed  
Roy Haxit



Larry Jomerson  
Edward Jamerson  
Azilee Jones  
Charles Janes  
Millissa Lee  
Gene Leopard



James Lawe  
Wando Lyda  
Audrey Manley  
Johnny Mason  
Betty Lau McCall  
Brendo McCall

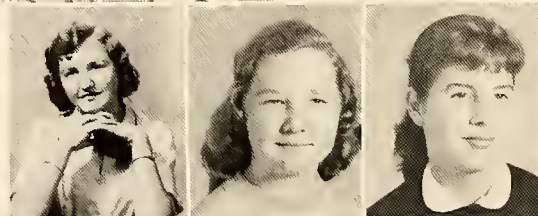

Dianne McColl  
Elaine McCall  
Frances Holland

# CLASS OF '61

Frendo McColl  
Rondoll McColl  
Wollocke McColl  
Lindo McCoy  
Mortho McKinney  
Mary Jone Meece

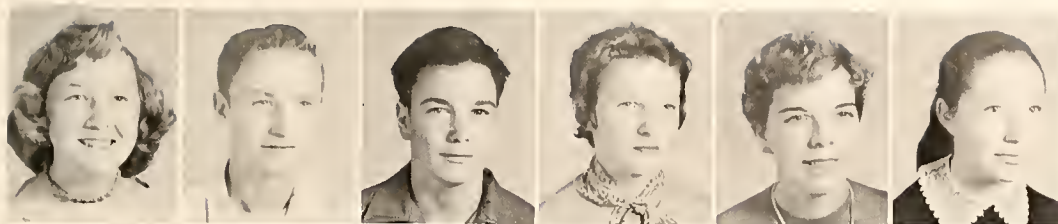

Bobby Miller  
Voughn Mitchell  
Mac Arthur Morgon  
Kenneth O'Shields  
Harald Owen  
Herbert Owen

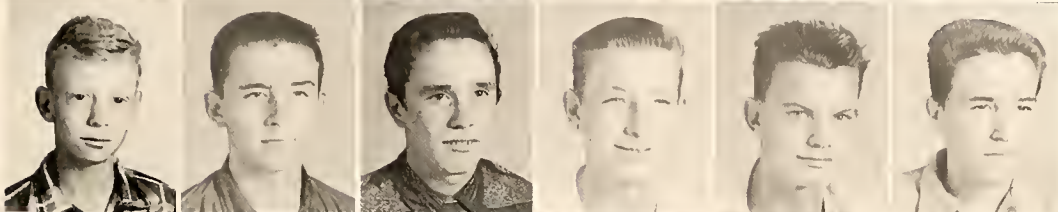

J. D. Owen  
Jae Owen  
Juonito Owen  
Wayne Owen  
James Porker  
Doris Potterson

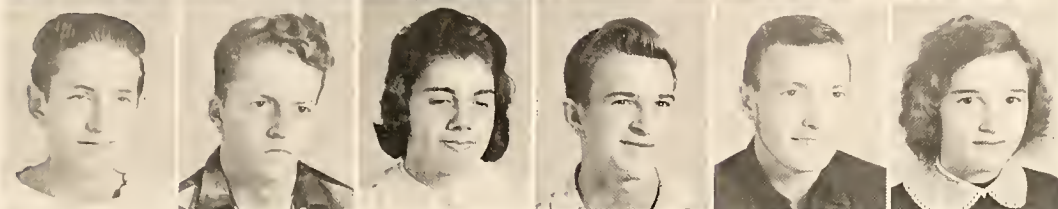

Dovid Pape  
Donald Powell  
Iro Queen  
Morris Reid  
Stonley Raper  
Martha Searcy

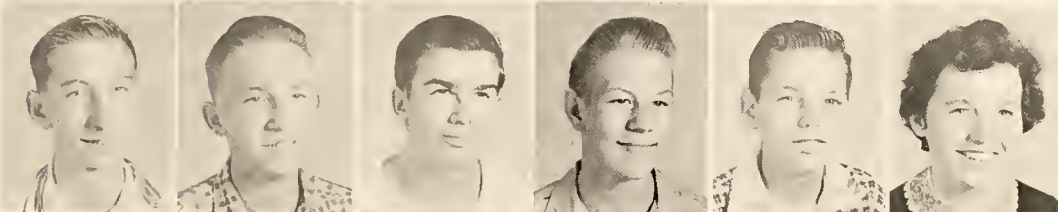

J. R. Shaak  
Morilyn Sittou  
Horold Smith  
Wolter Summey  
Arthur Stubblefield  
Bobby Thamas

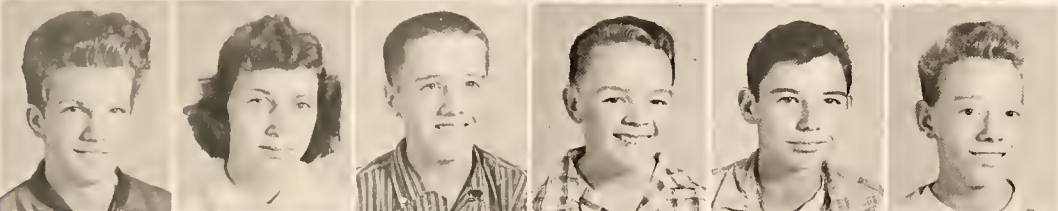

Lay Waldrap  
Chorles Whitmire  
James Whitmire  
Janice Whitmire  
Jeonette Whitmire  
Jimmy Whitmire



Londell Whitmire  
Morgaret Whitmire  
Delares Winchester



# PRESIDENTS

Tommy Owen  
Library Club

Lawrence Chapman  
Monogram

Jim Cassell  
Glee Club

Tommy Owen  
F. F. A.

Keitha Fae McCall  
F. H. A.

Sam McCall  
4-H

Roberta Whitmire  
F. T. A.

Linda Greene  
Beta Club

Sarah Whitmire  
Journalism

Bruce Whitmire  
Annual Staff

Jackie Hall  
Student Council

Lawrence Chapman  
Student Court

Donald Chappell  
Traffic Committee

Wanda Greene  
D. A. R. Good Citizen

Bruce Whitmire  
Boys' State

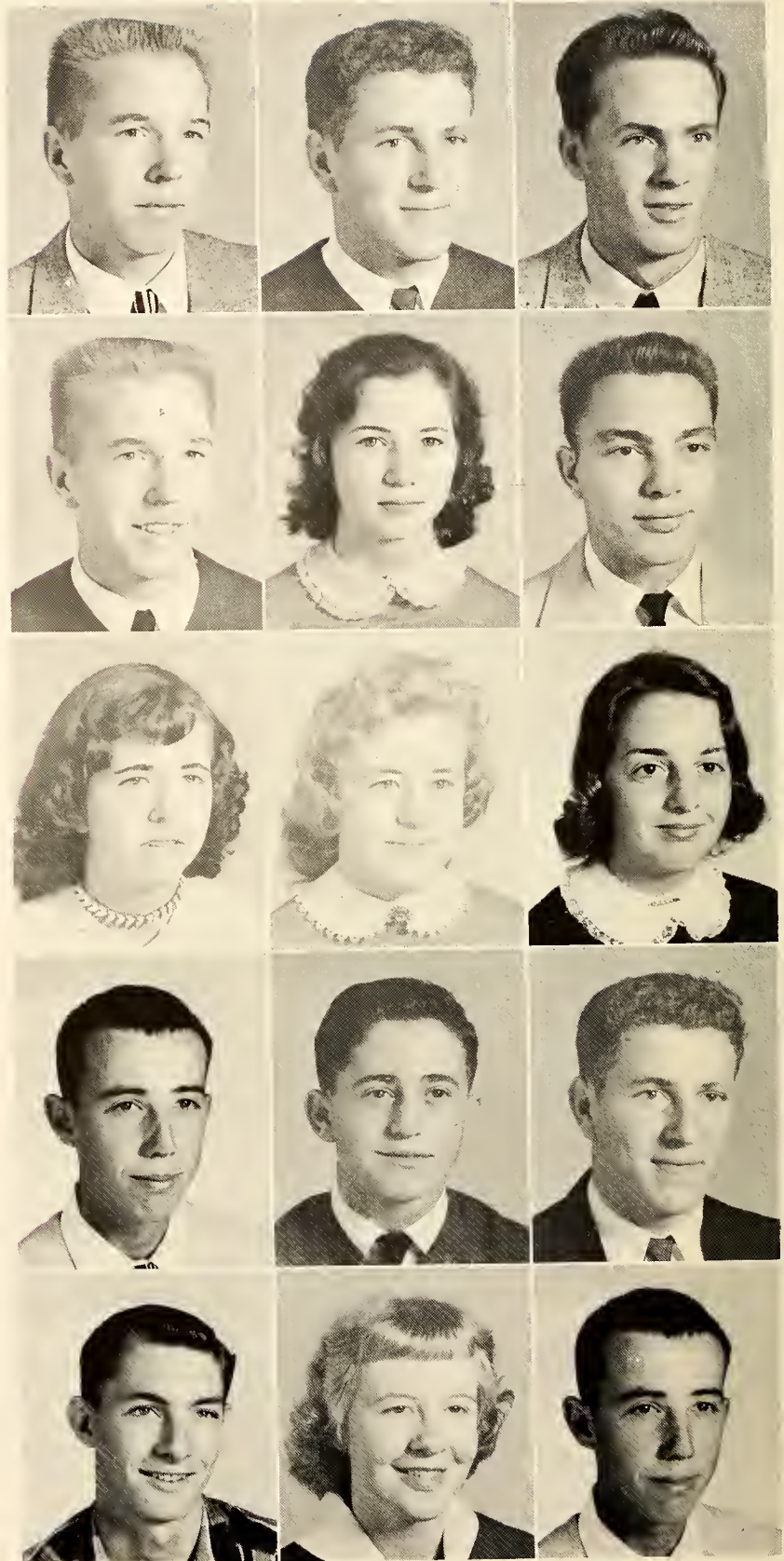

# ANNUAL STAFF



## EDITORS

Bruce Whitmire . . . . . Editor-in-chief  
 Clara McCall . . . . . Assistant Editor



Mrs. Lawrence, Nina Burrell, Wendell Brawn, Clara McCall, Jae Ben McCall, Bruce Whitmire, Buddy O'Dell, Freda Chapman, Bill Kilpatrick Wanda Greene, Pally Chappell, Burder Galloway, Early Fisher, Jackie Hall, Jim Cassell, Gaye McCoy, Marvin Parker, Norris Pawell, Hazel Jahnsan, Jaretta Lyday.

## TRAFFIC COMMITTEE

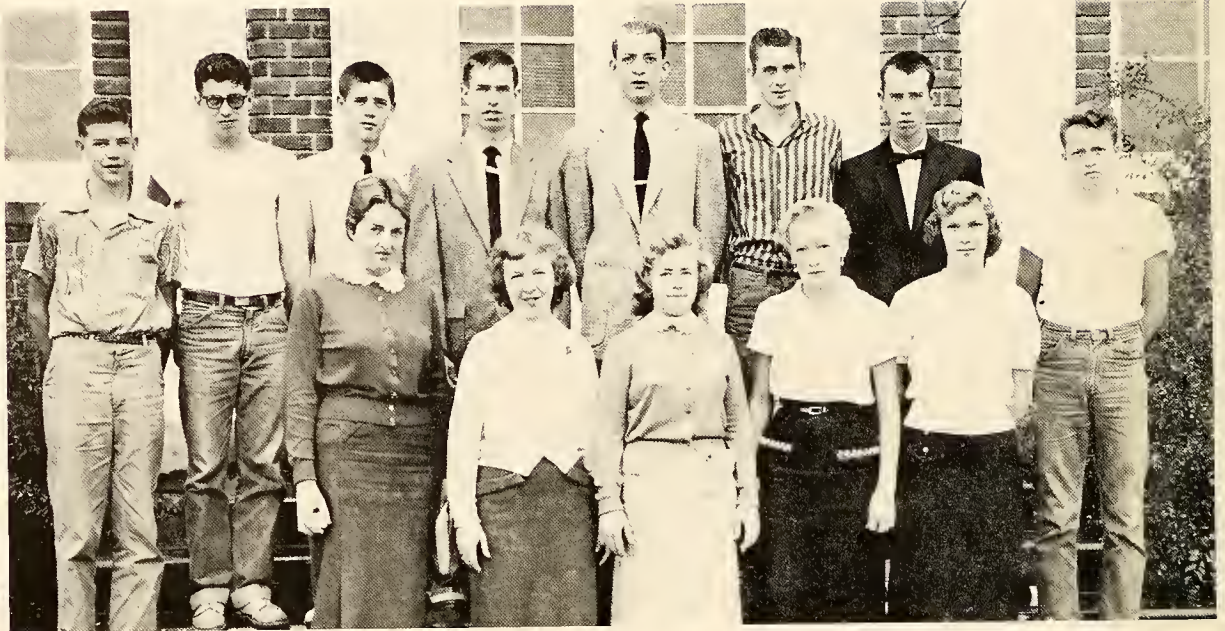

FIRST ROW: Sarah Whitmire, Wanda Greene, Linda Greene, Daris Chapman, Altha McCay.  
 SECOND ROW: Charles Anders, James Ashe, Bill Whitmire, Jae Ben McCall, Bill Kilpatrick, Donald Chappel, Bruce Whitmire, J. C. Owen.

## STUDENT COURT



FIRST ROW: Chapin Berkshire, Raberta Whitmire, Lawrence Chapman, Janice Whitmire, Gerald Whitmire.  
 SECOND ROW: Harald Watkins, Samuel McCall, Buddy O'dell, Mr. Keisler, Advisar.



## STUDENT COUNCIL



FIRST ROW: Elaine Bartan, Jim Cassell, Jackie Hall, Laura Ann Gallaway, Lawrence Chapman, Mr. Warren, Advisor.  
SECOND ROW: Rachel Whitmire, Ray Haxit, Donald Chappel, Larry Jamersan, Jimmy Owen.

## BETA CLUB



FIRST ROW: Leray Reid, Linda Greene, Linda Lance, Hazel Shipman.  
SECOND ROW: Mrs. Warren, Advisor, Zelda Braaks.

# JOURNALISM CLUB



## OFFICERS

Suzanne Morgan ..... Secretary  
 Jim Cassell ..... Associate Editor  
 Sarah Whitmire ..... Editor



Altho McCoy, Jim Cassell, Jackie Holl, Sarah Whitmire, Bill Kilpatrick, Bill Whitmire, Suzanne Margan, Mr. Shepard, Mortha Notions, Wondo Greene, Morie Whitmire, Wolter Hallond, Janice Whitmire, Shirley Leopard, Paulette Golloway, Linda McCrary, Wondo Potterson, Bruce Whitmire, Lindo Lonce, Samuel McCall, Wendell Brown, D. H. Golloway, Jae Ben McCall, Lawrence Chopman, Lindo Holl, Mortha Bryson, Laura Ann Galloway.

## GLEE CLUB

### OFFICERS

Jim Cassell ..... President  
 Altha McCoy ..... Vice-president  
 Marie Orr Whitmire ..... Secretary



Paulette Gallaway, Renneth Moses, Delores Gallaway, Linda Greene, Zelda Broaks, Marie Orr Whitmire, Jim Cassell, Altha McCoy, Audrey Manley, Dorene Greene, Daris Chapman, Emma Jane Raines, Wilma Whitmire, Jahnnny Masan, Mary Jane Pawell, Delores Winchester, Dianne McCall, Thomas Fisher, Keitha McCall, Opelia Searcy, Wanda Greene, George Weylezka, Shirley Leopard, Verlene Owen, Viala McCall, Joretta Lyday, Daris McCall, Elaine McCall, Ilean Cloytan, Margaret Whitmire, Bruce Hagsed, Bill Whitmire, Shirley Nicholson, Melba Whitmire, Freda Chapman, Larry Murphey, Frenda McCall, Daris Patterson, Clara McCall, Linda Paxtan, Nina Burrell, JaMeta Hooper, Wanda Patterson, Loreno Whitmire, Jeanette Whitmire, Linda McCrary, Kathleen Owen, Ruth Banther, Jimmy Owen, Mrs. Winget, Bryce Whitmire, Harold Watkins.

# FUTURE HOMEMAKERS OF AMERICA



## OFFICERS

President . . . . . Keitha Faye McCall  
 Vice-President . . . . . Mary Jane Powell  
 Treasurer . . . . . Hazel Jones  
 Secretary . . . . . Martha Lee Nations



**FIRST ROW:** Mrs. Hipshire, Spansar, Wanda Patterson, Evalina Aiken, Elaine McCall, Larena Whitmire, Keitha Faye McCall, Martha Lee Nations, Mary Jane Powell, Zelda Braaks, Linda Greene.  
**SECOND ROW:** Martha Searcy, Daris McCall, Darene Greene, Jeanette Whitmire, Wanda Lyda, Dianne McCall, Delares Winchester, Melissa Lee, Betty Jean Clayton, Jayce Meece, Viala McCall, Martha Bryson.  
**THIRD ROW:** Wanda Powell, Hazel Shipman, Juanita Owen, Marie Callette, Thelma Jones, Jayce Owen, Lais Jarrett, Darene Aiken, Jean Aiken, Brenda McCall, Emma Jane Raines, Cannie Meece, Daris Chapman.  
**FOURTH ROW:** Patsy Gallaway, Martha Aiken, Wanda Raines, Frenda McCall, Rebecca Chapman, LaueLLa Gallaway, Verna Lee Hall, Elaine Bartan, Patricia Gallaway, Daris Halcomb, Delares Gallaway, Margaret Batsan, Betty Lau McCall.  
**FIFTH ROW:** Mary Jane Meece, Marilyn Sittan, Daris Patterson, Elaine Fisher, Lawana Margan, Brenda Gallaway, Margaret Whitmire, Ilean Clayton, Linda McCay, Martha McKinney, Ruth Banther, Kathleen Owen, Louise Chapman, Audry Manly.

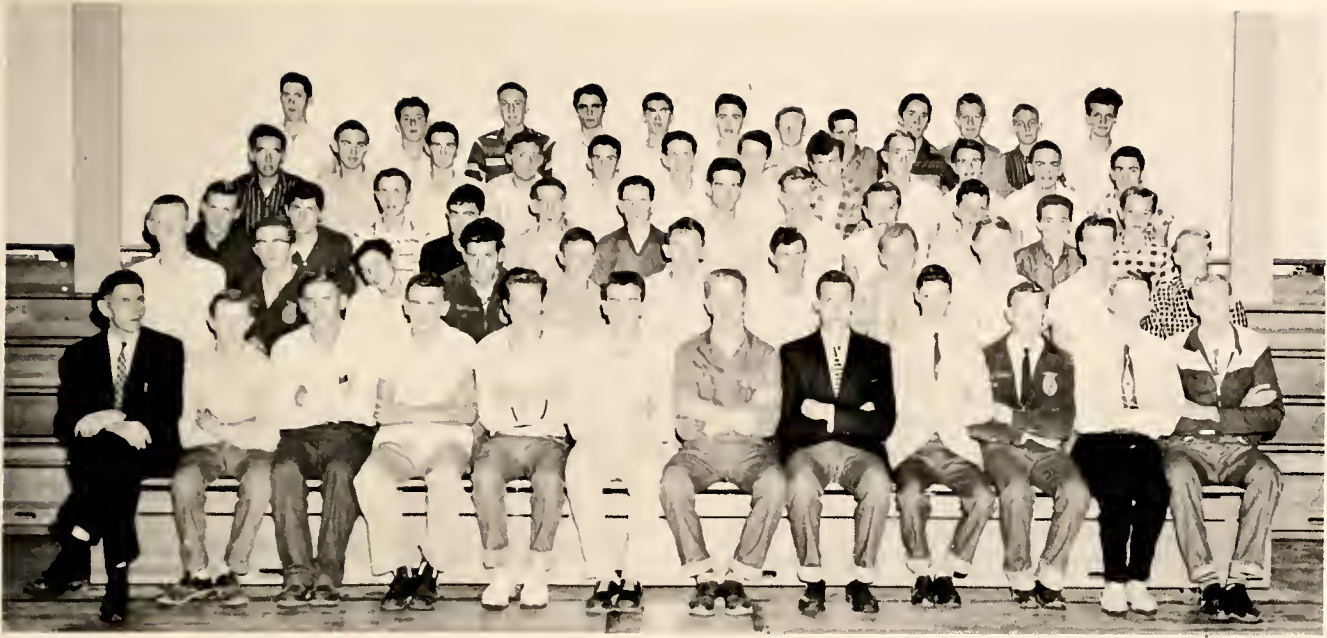

FIRST ROW: B. E. Keisler, Advisar; Gurley Owen, Jimmie Pawell, Harace Jarrett, Gerald Whitmire, Lester Chapman, Tammy Owen, Buddy O'dell, Donald Littlelan, Early J. Fisher, Waymand Gallaway, James Hendersan. SECOND ROW: Lianel Janes, Sanny Sigman, Arthur Stubblefield, Austin Raines, James Arthur Whitmire, Dauglas Jarrett, Rabert Franks, James Fisher, Chapin Berkshire, J. W. Owen, Thamas Fisher. THIRD ROW: James Parker, Joe McCall, Randall McCall, Larry Gillespie, David Pape, Jimmie Whitmire, Charles Whitmire, Larry Jamersan, Kenneth O'Shields, Jae Dan Gallaway, Hubert Owen, Charles Janes. FOURTH ROW: Jim Ray Raper, Hayt McCall, Paul Aiken, Melvin Tinsley, J. D. Owen, Jae Owen, W. C. Chappell, Bryce Whitmire, Wayne Owen, Marris Jarrett, Garnet McCall. FIFTH ROW: Jackie Kilpatrick, Edward Jamersan, Danald Pawell, Jahnnny Masan, Ira Queen, Landell Whitmire, James Lawe, Harald Smith, MacArthur Margan, Marris Reid, Thamas Fisher, J. R. Shaak.

## F. F. A.



SEED JUDGING TEAM

Sanny Sigman, Harace Jarrett, Bryce Whitmire, Marris Jarrett, Garnet McCall, Mr. Keisler, Advisar.



OFFICERS

Dan Littlelan .....	Treasurer
Henry Tinsley .....	Vice President
Tammy Owen .....	President
Buddy O'dell .....	Secretary
Early Fisher .....	Reporter
Bryce Whitmire .....	Sentinel

## 4-H CLUB



### OFFICERS

Samuel McCall ..... President  
 Jo Meta Hooper ..... Secretary  
 Linda Greene ..... Vice-president  
 Linda McCrary ..... Treasurer



FIRST ROW: Mr. Gorman, Advisar, Linda Greene, Somuel McCall, Jameto Hooper, Linda McCrary, Wanda Potterson, Miss Priest, Advisar.  
 SECOND ROW: Gene Leopard, Lorena Whitmire, Janice Whitmire, Brenda Galloway, Linda Holl, Verna Hall, Mortha Searcy.  
 THIRD ROW: Harold Smith, Bruce Hagsed, Charles Jones, Frenda Owen, Elaine Fisher, Doris Patterson, Mary Jane Meece.  
 FOURTH ROW: Leon Fisher, Zelda Braoks, Juanita Owen, Ruth Banther, Linda McCay, Freda McCall, Emma Jane Rains.  
 FIFTH ROW: Ira Queen, Ray Hogsed, James Parker, J. D. Owen, Larry Gillespie, Jimmy Whitmire, Donald Powell.  
 SIXTH ROW: Wendell Brown, Randall McCall, Kenneth O'Shields, James Whitmire, Doris Chapmon, Melissa Lee, Viala Jahanson.  
 SEVENTH ROW: Henry Tinsley, J. R. Shaok, Buddy Odell.

## LIBRARY CLUB



FIRST ROW: Mrs. Hagsed, Sponsor, Joyce Meece, Daris Holcomb, Tammy Owen, Leray Reid.  
SECOND ROW: Martha Searcy, Mary Jane Meece, Polly Choppel, Elizabeth Fowler, Freda McCall, D. H. Gallaway, Edward Reid.  
THIRD ROW: Betty Lou Brawn, Virginia Gallaway, Ray Snipes.

## FUTURE TEACHERS OF AMERICA



FIRST ROW: Mr. Jack Richards, Sponsor, Roberto Whitmire, Tobitha Owen, Hazel Jahnsan.  
SECOND ROW: Mortha Aiken, Wanda Raines Modith Whitmire, Gaye McCoy, Rachel Whitmire.

## JUNIOR PLAY



FIRST ROW: Rachel Whitmire, Laura Gallaway, Sarah Whitmire, Linda Greene, Madith Whitmire, Mr. Hauck. SECOND ROW: Jae Chapman, JaMeta Haaper, Leray Reid, Donald Chappell, Bill Tratter, Bill Whitmire, Virginia Gallaway, Larry Gallaway, Frances Smith, Edward Reid.



FIRST ROW: Sarah Whitmire, JaMeta Haaper, Donald Chappell, Laura Ann Gallaway, Rachel Whitmire, Frances Smith. SECOND ROW: Jae Chapman, Linda Greene, Leray Reid, Virginia Gallaway, Madith Whitmire, Larry Gallaway, Lester Chapman, Bill Whitmire, Bill Tratter, Edward Reid.



## SENIOR PLAY



FIRST ROW: Betty Lau Brawn, Gaye McCay, Marie Orr Whitmire, Bruce Whitmire, Altha McCay Baley, Hazel Johnson. SECOND ROW: Wanda Greene, Clara McCall, Jackie Hall, Melba Whitmire, Jaretta Lyda, Jim Cassell. THIRD ROW: Mrs. Hagsed, Jae Ben McCall, Tammy Owen, Lawrence Chapman, Nina Burrell.



## BUS DRIVERS

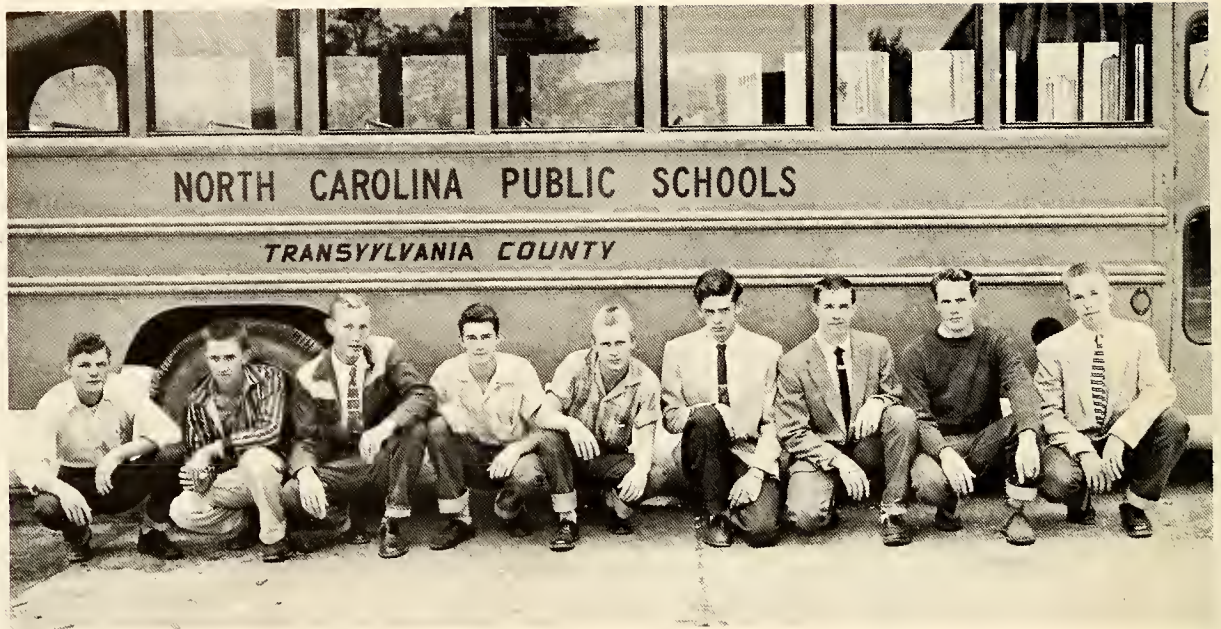

Robert Franks, Lorry Galloway, James Hendersan, Jae Crone, James Fisher, Marvin Parker, Joe Ben McCall, Jim Cossell, Tommy Owen.

## LUNCHROOM



Mrs. Elizabeth Whitmire, Supervisor, Mrs. Bessie Duttan, Mrs. Louise Reid, Mrs. Ella Moe Braaks, Mrs. Josephine Chappell.

CHEERLEADERS





HENRY SMITH  
Caach



LAWRENCE CHAPMAN  
Captain



JOHNNY MASON



JOE CHAPMAN  
Captain



BRUCE WHITMIRE  
Manager

*Bruce*



RAY HOXIT



BRYCE WHITMIRE



LESTER CHAPMAN



BILL WHITMIRE



BILL KILPATRICK  
Timekeeper



JAMES WHITMIRE



JOE BEN McCALL



HAROLD OWEN



ALTHA McCOY  
Captain



NINA BURRELL  
Captain



LINDA GREENE

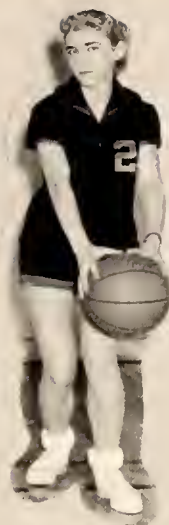

WANDA PATTERSON



BRENDA GALLOWAY



SUZANNE MORGAN



SARAH WHITMIRE



LINDA McCRARY



JOMETA HOOPER



JOYCE OWEN



MARTHA BRYSON



DIANNE McCALL



MELBA WHITMIRE



LONA MAE DAVIS

## JUNIOR VARSITY



FIRST ROW: Walter Halland, James Parker, Ira Queen, James Whitmire. SECOND ROW: Riley Cleveland, Gene Leopard, Wallace McCall, Harold Smith. THIRD ROW: J. D. Owen, J. R. Shaak.

## MONOGRAM CLUB



FIRST ROW: Sarah Whitmire, Shirley Leopard, Marie Orr, Wanda Patterson, Ja Meta Haaper, Martha Bryson, Linda McCrary, Suzanne Margan, Larena Whitmire, Altha Mae McCay. SECOND ROW: Jackie Hall, Bill Kilpatrick, James Cassell, Jae Ben McCall, Lawrence Chapman, Bruce Whitmire.

SNAPS OF SENIOR AND JUNIOR PLAYS



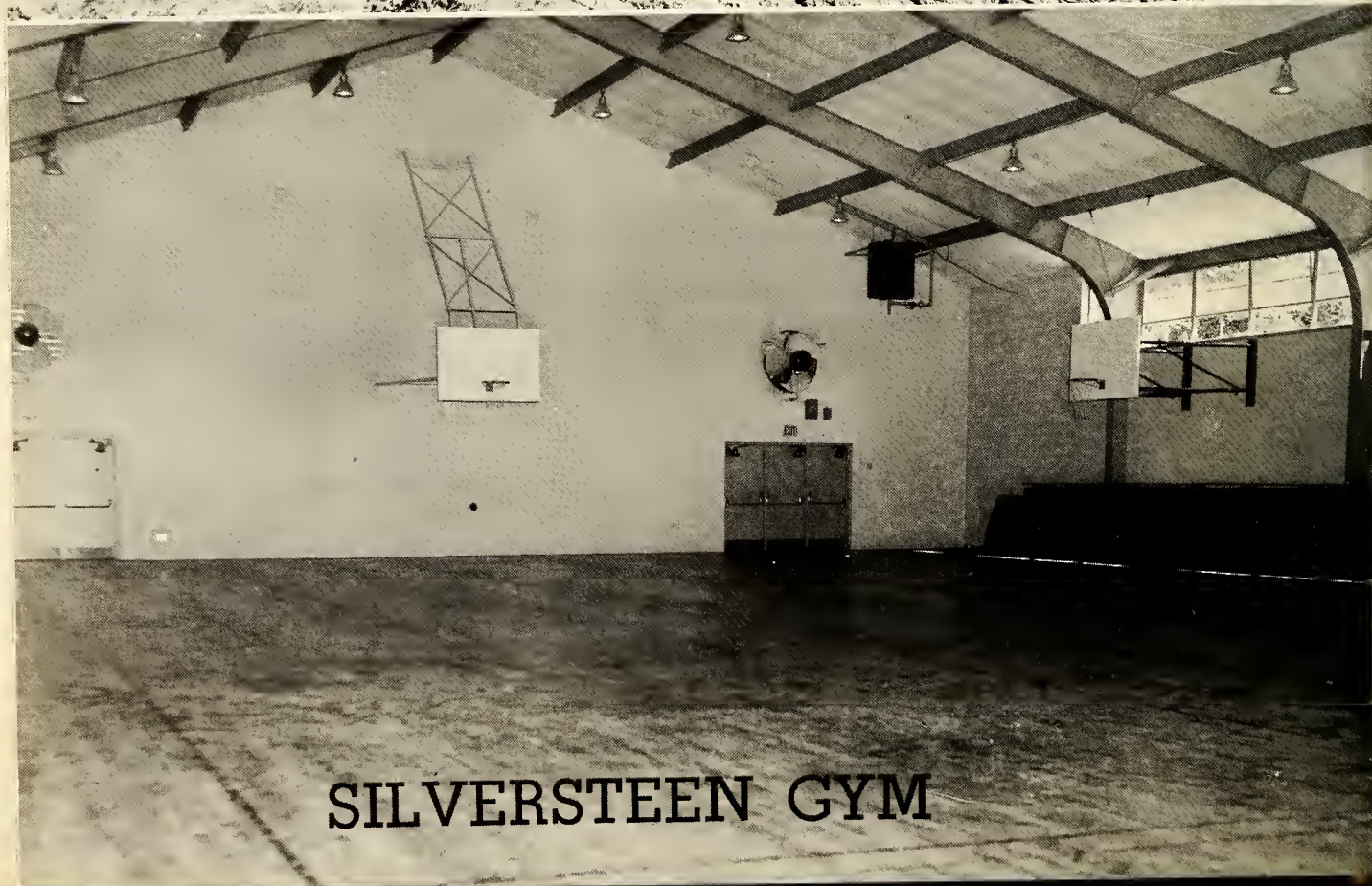

SILVERSTEEN GYM



## THE SILVERSTEEN GYMNASIUM DEDICATION



Principal figures at the dedication of the beautiful new Silversteen gymnasium at Rosman are pictured above. At the left on the front row is Supt. Wayne Bradburn presenting the plaque to be erected at the entrance of the gym to Principal E. F. Tilsan. Joseph F. Silversteen, the county's pioneer industrialist, in whose honor the gymnasium is named, is shown in the center. Others in the picture, left to right, are: J. B. Jones, former Superintendent of Schools; Rev. R. E. Maady, S. E. Varner, Jr., Chairman of the Board of Education; and Mayor A. M. White, extreme right.

## THE SILVERSTEEN GYMNASIUM

The year 1957 will long be remembered as the year of Rosman's new gymnasium. This modern gym, recognized as one of the finest in the two Carolinas, was ready for occupancy at the beginning of the fall term of school.

Dillard Construction Company of Sylva built this modern gym and total costs, including facilities were approximately \$120,000. McDonold and Doniels of Brevard were the architects.

The building, constructed of brick and steel rigid frames to avoid center supports, contains 115,000 square feet. There are two practice courts and one standard size court in it. The gym also has locker rooms, rest rooms, storage rooms and an office. Among the unique features are folding bleachers to seat some 650 people.

An impressive Dedicatory program was given on the night of January 17th. The opening prayer was by R. E.

Moody. Mr. Silversteen, who contributed the land on which the gym is located and in whose honor the building was named, was the principal speaker.

Superintendent Wayne Brodburn dedicated the building to the health and welfare of the youth of Rosman. He presented a plaque to Principal E. F. Tilsan and said the gym should be a stepping stone to a better life for the entire community.

Eddie Varner, Chairman of the Board of Education and Rosman's Mayor, A. M. White, also spoke briefly.

Climaxing the program was a brief but impressive talk by J. B. Jones, former superintendent of schools. He paid tribute to those persons who were responsible for the building and predicted even greater progress at Rosman.

The program was concluded with the singing of the Alma Mater by the Glee Club under the direction of Mrs. J. M. Winget.

Winners in Transylvania County Timber Stand Improvement Contest. Open to FFA and FHA members in the county.



LEFT TO RIGHT: Mr. Hill of Gloucester Lumber Co., Co-sponsor of the contest; Mr. B. E. Keisler, Va-Agriculture teacher at Rosman; Paul Aiken, 1st place winner; Tommy Owen, 2nd place; Bryce Whitmire, 3rd place; Douglas Jarrett, 4th place; Henry Tinsley, 5th place winner; Mr. Brown Carr, Co-sponsor from Carr Lumber Co.

Federation Winner in Public Speaking Contest 1957-58



Subject: "The Development of Farm Machinery,"  
Tommy Owen

Melba Whitmire, Marie Orr Whitmire, Altha Mae McCay Baley.



Senior Girls Trio





**OLIN MATHIESON  
CHEMICAL CORPORATION**

**Pisgah Forest, North Carolina**

*Makers of the World's Finest Cigarette Paper,  
and Olin Cellophane and Polyethylene*

---

## SEALTEST SOUTHERN DAIRIES DIVISION

NATIONAL DAIRY PRODUCTS CORPORATION

P. O. Box 88

Brevard, North Carolina

Phone 2-3621



---

### OUR BOOSTERS

Mr. and Mrs. A. M. McColl  
Mr. and Mrs. Glover Jackson  
Mr. and Mrs. John Callins  
Mr. and Mrs. Talmadge Broaks  
Mr. and Mrs. Melvin Dutton  
Belk's Department Store  
Mrs. Wilmo Maore  
Webster's Grocery  
Mr. and Mrs. William S. White  
Mattie Bell Tilson  
Altha Moe Fisher  
Mary Jone McCrory

Brevard 66 Service  
Jael Hubbord  
Verdo N. Bogwell  
Glodys Hughey  
Darathy Smith  
McColl's Grocery  
Bruce Choppell  
Mary Hardin  
Mr. Poul Shepherd  
Tom's Place  
Gerene Gollowoy  
Otis Baynord

A Friend

---

*"Where The Community Shops With Confidence"*

**BREVARD JEWELERS AND GIFTS**

**COMPLETE RECORD BAR**

**JEWELRY AND WATCH REPAIRING**

**TUrnner 2-1801**

**Corner of Main and Broad**

---

**BAXTER AND McCONNELL OIL CO.**

*Supplier of Sinclair Products*

**TRANSYLVANIA COUNTY**

**J. W. McCONNELL, Mgr.**

**Dial TU 2-5391**

**Brevard, N. C.**

---

**READ THE**

**TRANSYLVANIA TIMES**

**Audited Circulation**

**Follow school news and news of the county  
in this "Prize-winning weekly"**

---

**DOC GALLOWAY'S DRIVE-IN**

**Rosman, N. C.**

***Best Wishes to the Students of Rosman High School***

**Doc and Margie**

---

---

---

DUCKWORTH MOTOR CO.

SALES — SERVICE

Dial 3-4511



Brevard, N. C.

---

RAY'S ONE STOP SERVICE STATION  
GROCERY STORE—DRIVE-IN

*Buy Where You Save — Buy at Ray's*

Phone UNion 2-7377

Midway Between Rosman and Brevard, N. C.

---

MICY'S LAUNDRY AND  
DRY CLEANING SERVICE

Phone TURner 3-2541

343 King St.

Brevard, North Carolina

---

CLEMSON and CO-ED THEATRES

Brevard, North Carolina

---

---

---

---

## Hill Top Grocery

Phone 3-3221

BREVARD, NORTH CAROLINA

---

## ABERCROMBIE'S

HOME FURNISHINGS

Brevard, North Carolina

---

## PATTON'S GULF STATION

Brevard, North Carolina

---



## HAYES BUICK, INC.

BREVARD, NORTH CAROLINA

*Sales and Service*

North Broad Street

PHONE 3-1541



---

---

## SUMMEY'S AMOCO SERVICE

Route 2

Brevard, North Carolina

---

## GAITHER'S RESTAURANT

*Brevard's Best — Air Conditioned*

RHODODENDRON and DOGWOOD ROOMS

Banquets — Civic Clubs — Special Parties

Phone TU 3-4211

Brevard, N. C.

---

### Coleman Tire Company

BREVARD, NORTH CAROLINA

### Baker's Jewelry

WATCH REPAIRING — DIAMONDS — GIFTS

Phone TU 2-6321

BREVARD, NORTH CAROLINA

---

### Galloway's Restaurant

*Home of*

COUNTRY HAM AND WESTERN STEAKS

*"Eat Here If It Kills You—*

*We Need the Money"*

BREVARD, NORTH CAROLINA

### Tankersley's Florist

Members of FTD

*"Say It With Flowers"*

BREVARD, NORTH CAROLINA

Phone TU 2-3421

Night Phone TU 3-3151

---



---

---

CITIZENS TELEPHONE COMPANY

---

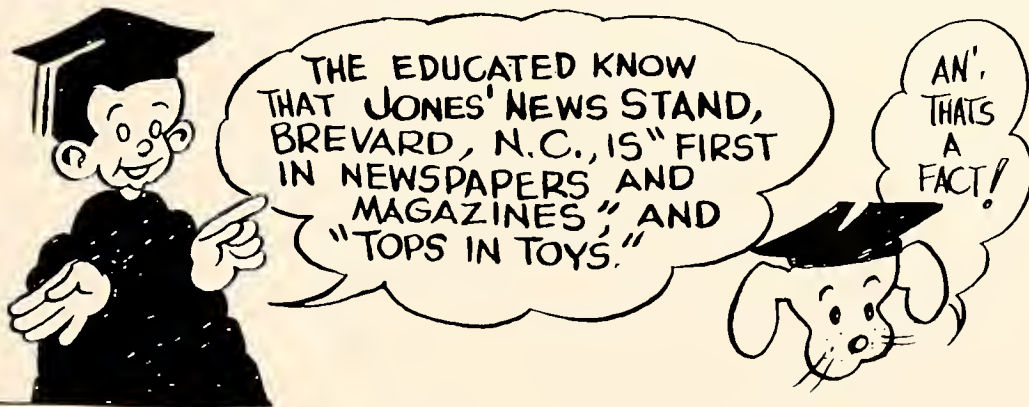

PIGGLY-WIGGLY STORES

BREVARD, N. C.

CURTIS KELLY, Owner

---

---

---

*Compliments*

**FIRST NATIONAL BANK & TRUST CO.**

Brevard, North Carolina

*Member*

**FEDERAL DEPOSIT INSURANCE CORPORATION**

**FEDERAL RESERVE SYSTEM**

**3% Paid on Savings Deposits Payable Quarterly**

---

**Tom's Place**

TOM McKINNEY, *Owner*  
GROCERIES — FEEDS — GAS — OIL  
TUrner 2-5282  
BREVARD, NORTH CAROLINA

**TOM'S TOASTED PEANUTS**

**A & T Sales Co.**

EAST FLAT ROCK, NORTH CAROLINA

---

**“THE HOMESTEAD BEAUTY SHOP”**

Rosman, North Carolina

**Owner and Operator — ROSE FISHER**

**Telephone UNION 2-7271**

---

**Southern Grill**

REGULAR DINNERS, SHORT ORDERS  
AND SANDWICHES

*Under New Management*

U. S. 64 Phone 2-7132  
ROSMAN, NORTH CAROLINA

**Sarratt's Cleaners and  
Laundry Service**

Phone 2-1021

BREVARD, NORTH CAROLINA

---

---

---

# **Brevard College**

**An Accredited Co-Educational Junior College**

*Offering*

**LIBERAL AND PRACTICAL ARTS**

*Cost Per Year*

Day Students                      \$302.00

Boarding Students              \$695.00

Plus Books and Fees

*Write to Director of Admissions for Catalogue*

---

*Compliments of*

**THE GLOUCESTER LUMBER  
COMPANY STORE**

**Rosman, North Carolina**

---

---

Listen to  
**W P N F**

**"Wonderful Pisgah  
National Forest"**

Your Independent Station for  
MUSIC - NEWS AND SPORTS

1240 On The Dial  
BREVARD, N. C.

**Goodwill Motor Company**

Your Pontiac and G.M.C. Dealer

Phone 3-3611

24-Hour Wrecker Service  
WE SERVICE ALL MAKES OF CARS AND TRUCKS  
BREVARD, NORTH CAROLINA

**DR. AND MRS.  
JOE E. OSBORNE**

ROSMAN, NORTH CAROLINA

**Belk's Department Store**

*"The South's Largest  
Distributors of Reliable Merchandise"*

East Main Street  
BREVARD, NORTH CAROLINA

Compliments of  
**Varner's and Long's  
DRUG STORES**

Your WALGREEN Agencies  
BREVARD, NORTH CAROLINA

**Jerome and Summey**

BREVARD, NORTH CAROLINA

**PLUMMER'S**

Brevard, North Carolina

Phone 2-4621

**Raxter Radio and T. V.**

ADMIRAL SALES AND SERVICE

Dial 2-5221  
BREVARD, NORTH CAROLINA

---

**Sledge Radio and TV**

*Sales — Service*

Dial TUrner 3-3911

Brevard, North Carolina

**Martin and Jones**

*Heating and Air-Conditioning*

Dial TUrner 3-1111

Brevard, North Carolina

---

**Harden's Esso Service**

Opposite A & P Store

EVERYTHING FOR HAPPY MOTORING

*Best Wishes to Graduates*

**Ye Ole Chatterbox**

BREVARD, N. C.

---

**Brevard Amoco Service**

E. G. WILSON, Owner

42 Caldwell Street

BREVARD, NORTH CAROLINA

**Brevard Lumber Company**

*Quality and Service*

Dial 2-1911

346 King Street

BREVARD, NORTH CAROLINA

---

**Pisgah Candy Company**

WHOLESALE DISTRIBUTORS

Dial 2-6651

BREVARD, NORTH CAROLINA

**HAROLD'S SUPER STORE**

North Brevard

Brevard, N. C.

---

## **Brevard Hardware**

Opposite Court House

Brevard, N. C.

COME IN AND SEE US

## **Boyd's Fuel, Oil, and Recapping Service**

NORTH BREVARD

Phone TUrner 2-3143

BREVARD, NORTH CAROLINA

Phone TUrner 2-4021

---

## **Sid Barnett's Machine Shop**

**Pisgah Forest, North Carolina**

*Compliments of*

## **M & M Cafe**

NO BETTER FOOD AT ANY PRICE

Main Street

BREVARD, NORTH CAROLINA

---

## **Houston Furniture Co.**

G. E. AND PHILCO APPLIANCES

ARMSTRONG FLOOR COVERING

BREVARD, NORTH CAROLINA

Phone TUrner 2-5973

---

## **Batson's Esso Servicenter**

**East Main Street**

Brevard, North Carolino

---

## **Biltmore Dairy Farms**

*Supreme in Quality*

**Phone 3-2321**

---

## **Moore's Funeral Home**

BREVARD, NORTH CAROLINA

---

**Osborne-Simpson  
Funeral Home**

**AMBULANCE SERVICE**

**Day or Night  
Dial 3-2421**

**Brevard, North Carolina**

**Chicken Kitchen**

**Dial Turner 2-6231**

**BREVARD, NORTH CAROLINA**

**Trantham's  
Department Store**

**DRY GOODS**

**Ready-To-Wear and Shoes**

**East Main Street Brevard, North Carolina**

**Pine Ridge Grocery**

**Hendersonville Hwy.**

**Dial 2-6131**

**BREVARD, NORTH CAROLINA**

**Kearns Grocery**

**400 North Caldwell**

**Brevard, N. C. Turner 3-4411**

**McCrary Auto Services, Inc.**

**CHEVROLET — OLDSMOBILE  
Sales — Service**

**Day and Night Wrecker Service**

**Turner 2-2311**

**Brevard, North Carolina**

**B & B**

**Feed and Seed Co.**

**BREVARD, NORTH CAROLINA**

**Western Auto  
Associate Store**

**HOME APPLIANCES AND AUTO ACCESSORIES**

**East Main Street**

**Brevard, N. C.**

**Phone 2-5921**

---

**Bridges Coal and Oil Co.**

Dial 2-5121

BREVARD, NORTH CAROLINA

*For the Best Values and*

DISTINCTIVE FASHIONS

*Shop At*

**Patterson's**

BREVARD, NORTH CAROLINA

---

**KEYS PRINTING CO.**

**"ANNUALS OF DISTINCTION"**

Greenville, S. C.

---

**Brevard Insurance Agency**

ROBERT MELTON and

GIL COAN, Agents

BREVARD, NORTH CAROLINA

---

**Fisher's Barber Shop**

JACK FISHER, Owner

ROSMAN, NORTH CAROLINA

---

**Hogsed Auto Company**

AUSTIN HOGSED, Owner

Phone UNION 2-7111

ROSMAN, NORTH CAROLINA

---

**Powells Self Service**

**Grocery**

ROSMAN, NORTH CAROLINA

---

**Sunset Motel**

BREVARD, NORTH CAROLINA





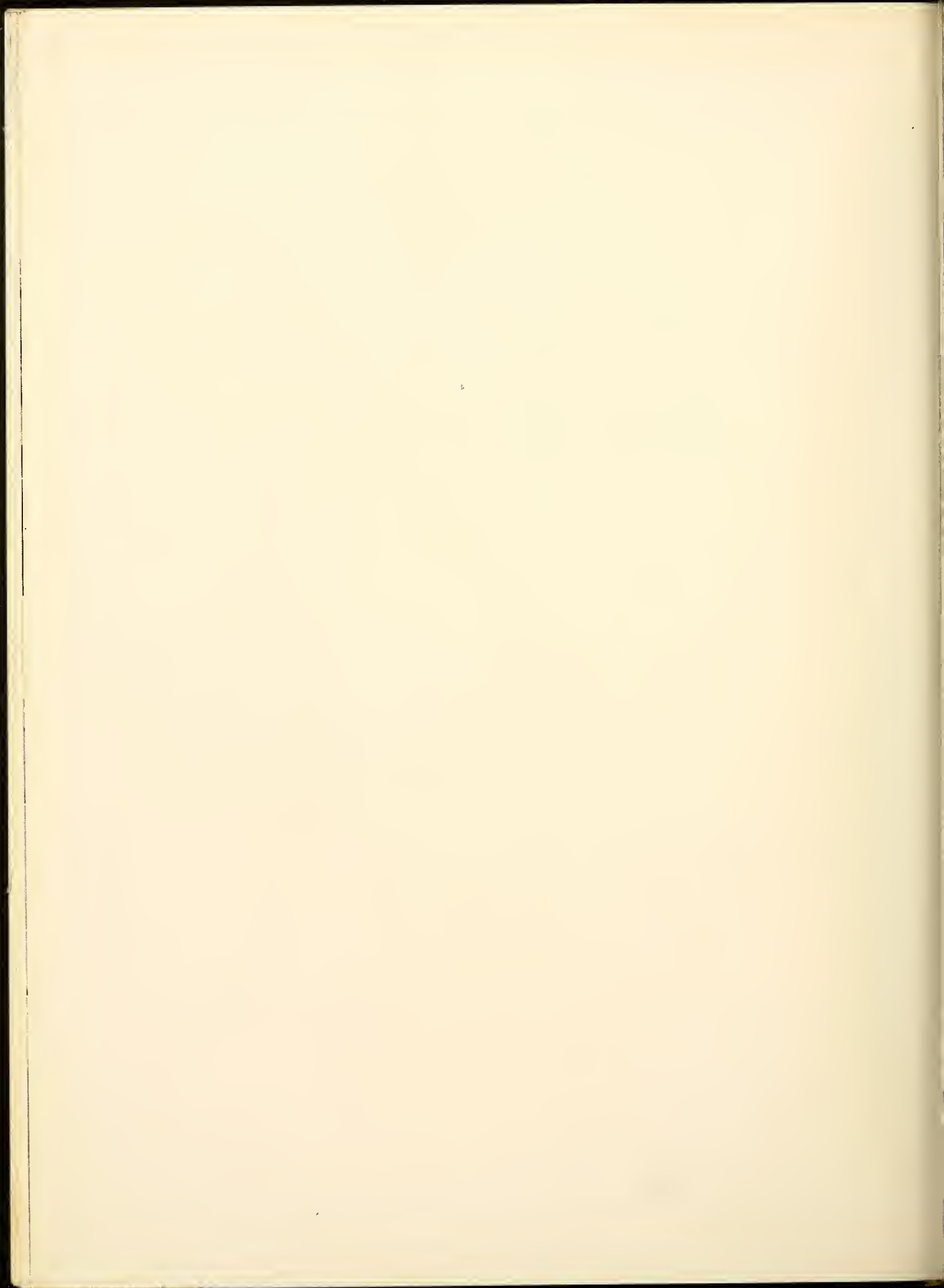







TRANSYLVANIA COUNTY LIBRARY



3 8079 1018 0010 0





