



TRANSPYLANIA COUNTY LIBRARY  
DREYER, N.C.

Rosman High School  
Rosman, North Carolina

**O**riole

1963

# FOREWORD

As we leave the halls of Rosman High school, we take with us many memories of our high school days. We, the 1963 Oriole Staff, hope that this annual will help these memories live and be realities in the future years.



COMNENA REID  
Sponsor



PAULINE ANDERS  
Co-Editor



GLORIA MOODY  
Co-Editor



BRENDA GALLOWAY  
Treasurer

## EDITORIAL STAFF

Mrs. Reid, Sponsor; Larry Waldrop, Pauline Anders, Brenda Galloway, Gloria Moody, Gustina Barton, Gail Powell, and Steven Kropelnicki.





## BUSINESS STAFF

# THE 1963 ORIOLE STAFF

This past fall the Annual Staff of Rosman High School began its task of compiling the 1963 ORIOLE. Each member worked hard and faithful as we strived to have a yearbook that tells the complete story of the events of R.H.S. Mrs. Reid and Mrs. Cothran, our able sponsors, were truly a great help to us.

### Editorial Staff

Larry Waldrop  
Pauline Anders  
Brenda Galloway  
Gloria Moody  
Gustina Barton  
Gail Powell  
Steven Kropelnicki

### Business Staff

Dillard Revis  
Margaret Winchester  
Barbara O'Shields  
Carolyn Greene  
Berlis Owen  
Maurice Almany  
Louise Baker  
Glenda Gillespie



To DWIGHT D. HOWELL, because of his sincere interest in every student, his loyalty to the ideals of Rosman High School, his patience and ability as a teacher, we dedicate this, THE 1963 ORIOLE.



E. G. TILSON  
Principal

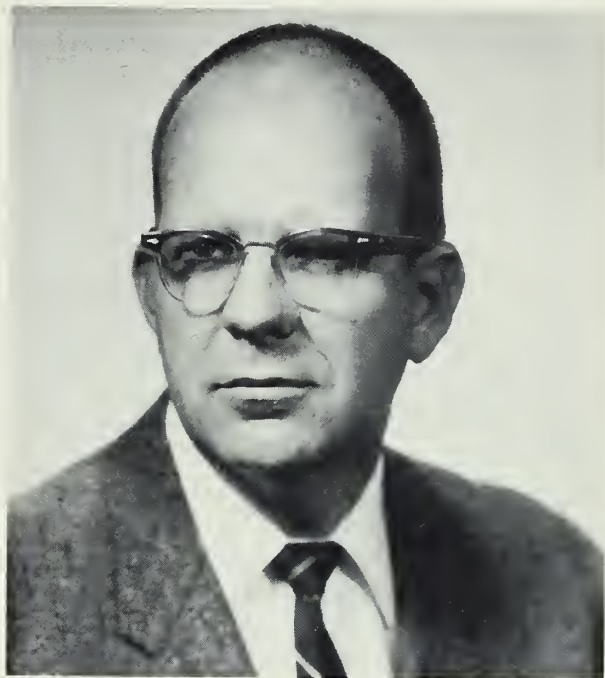

ANDY MILLER  
County Supervisor

WAYNE BRADBURN  
County Superintendent



## ADMINISTRATION

Rosman High School is the only high school in District Two of Transylvania County. Under the capable direction of principal, E. R. Tilson, Rosman has made a great deal of progress. Special emphasis this year has been on reading improvement and physical education. We have broadened our curriculum by two extra courses: Drivers Education and Co-operative Industrial Training.

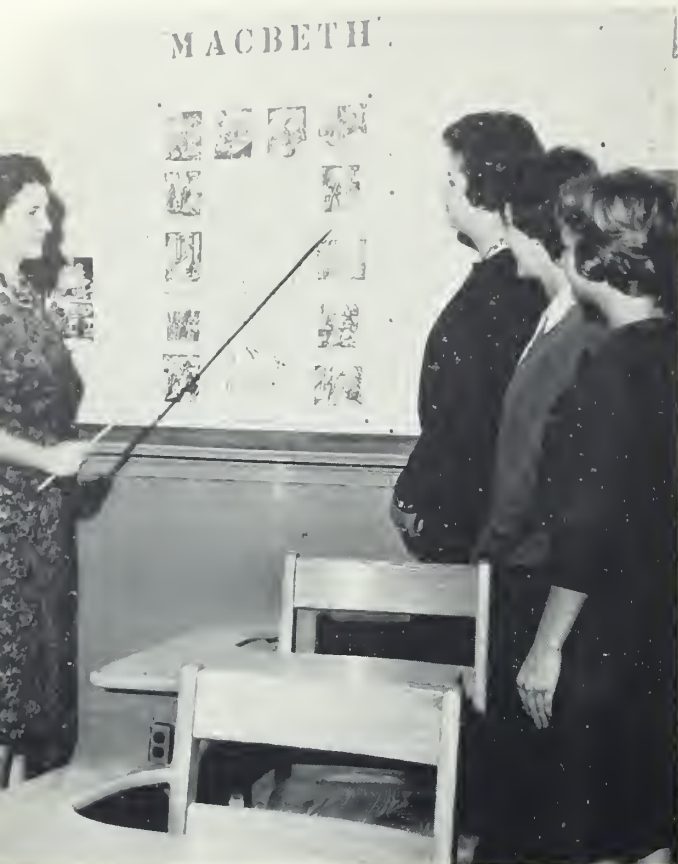

A most attractive bulletin board is being discussed by Mrs. Hogsed.

## ENGLISH

As all students in Rosman High School are required to take English, there are ten classes taught during the day. Students learn the principles and basic rules of the English grammar and apply them in themes and speech. In literature, the teachers strive to accomplish two broad purposes: (1) to expand the students acquaintance with literature, and (2) to increase his appreciation of literature.

MRS. LAVERNE HOGSEID and J. DEAN HENSON are our principle English teachers.



Jo Ann Carter, Gloria Moody, Gail Powell, Berniece Dunn, and Wilma Elliott proudly display the Elizabethan dolls.

The use of the adverb is being explained by Mr. Henson.

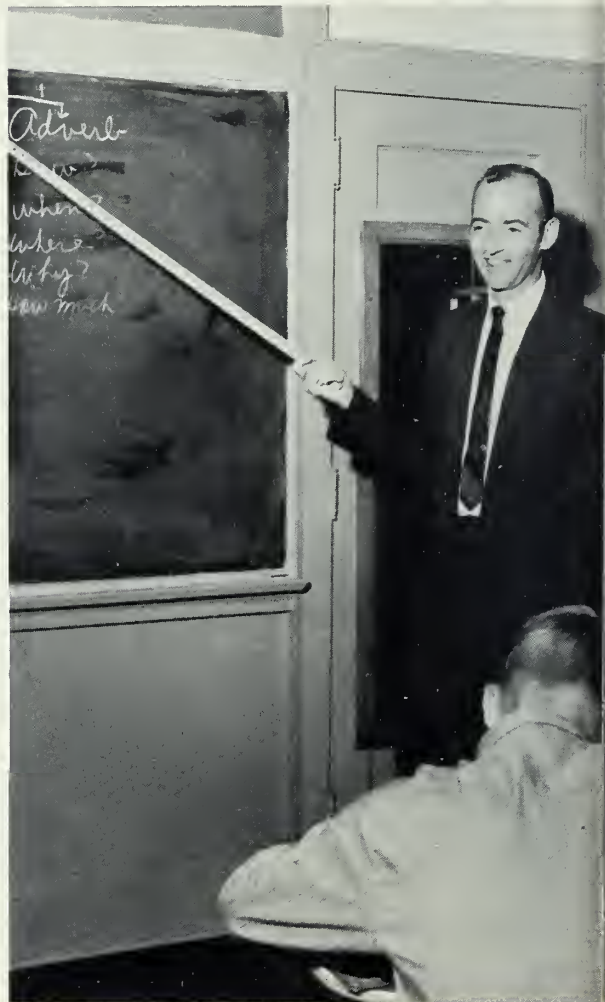



# LANGUAGE

Although a foreign language demands constant, daily study, some alert Rosman Students are enjoying courses in French or Spanish, realizing that they are profiting from such in many ways: discipline, college preparation, enjoyment, ability to converse and read in language, knowledge of foreign peoples and customs. Teaching French and Spanish is the demanding job of MISS MYRTLE SAMS.



Spanish I students are busily engaged in doing espanol at the board, while Miss Sams proudly displays a Spanish sign.



French I students enjoy singing in French.

# SCIENCE

Man is on the threshold of almost unbelievable scientific achievements.

Sputniks, rockets and jets have created a new interest in Science. In this space age it is necessary for all to learn the fundamental concepts of space in order to be able to control living things.

Mrs. Lillian Cothran, head of the Science Department, tries to instill in the students a desire to learn and understand about the scientific world of the future.

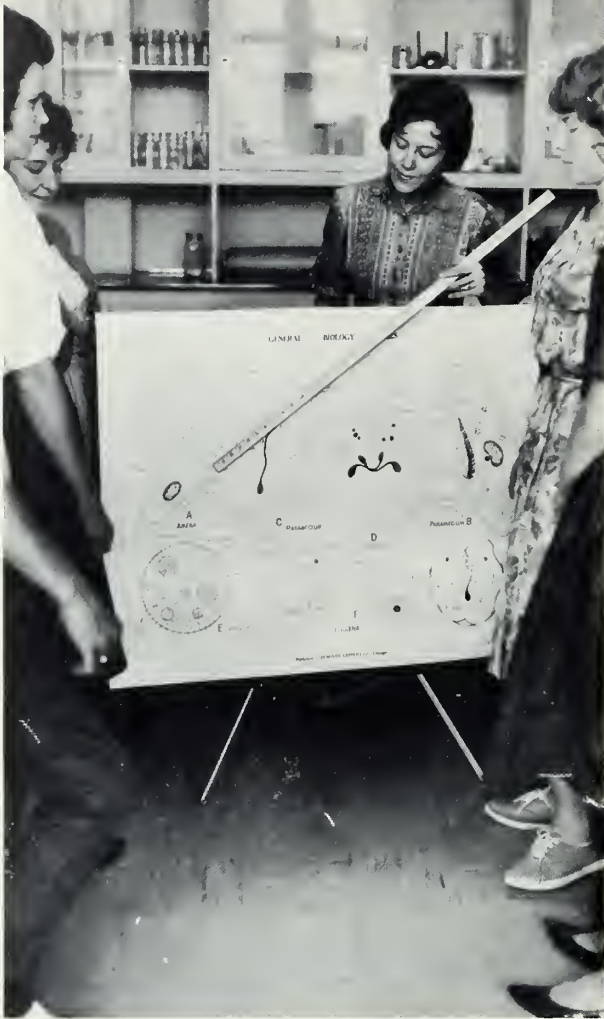

With the help of Mrs. Cothran, young biologists discover that the search for life in a tiny, primitive cell, the amoeba, can be most rewarding and interesting.



Besides teaching Math, Miss Byrd teaches a course in General Science.

Rosman High's Chemists learn that patient research through experimentation is the key to a successful study of chemistry.





Margaret Winchester demonstrates a theorem in Plane Geometry to Bramley Fisher and Steve Kropelnicki.

# MATHEMATICS

Mrs. Comnena Reid teaches first and second year Algebra and Plane Geometry. All students are interested in learning how to use a slide rule.



Because Mathematics has such an important role in today's world, every effort is being made at Rosman to arrange the courses offered in this department to meet, as nearly as possible the learning needs of the students.

Mathematics is at the center of the exciting developments in science and the teachers in this department, MRS. COMNENA REID and MISS MARGARET BYRD strive to create and maintain, in each student, an interest in mathematics, in order that he will be prepared to take his place in the world of the future.

Miss Margaret Byrd, a new addition to our school this year, teaches General Mathematics and Business Arithmetic.



# SOCIAL STUDIES

The social studies include Civics, World History, American History, Geography, Economics, and Sociology. This covers the study of government, and world problems of the past and present.

MRS. THELMA BRYSON AND RAY SIMPSON, teachers in this department, strive to instill in the students an understanding of the physical and political world in which they live. They also help to make the student aware of his responsibilities and privileges as a citizen of his school, community, state, and nation. Making each student realize his responsibility in maintaining world peace through the United Nations is one of the main objectives of the department.



Frances Maggard and Jo Ann Carter study the globe with Mrs. Bryson.



American History really comes alive when Mr. Simpson discusses it with his students.



Discussion of Adventures in Outer Space led by Mrs. Bryson with students Terry Owen, Hilda Sue Thomas, Barbara Ashe, Susan Breedlove, Paulette Hooper, Gloria Moody, and Michael Whitmire.

# HOME ECONOMICS

A three-year course in home-economics is offered in Rosman High School. This course benefits the high school girl because it includes these seven divisions: Child Development, Clothing, Family Economics,

Family Relations, Foods, Health, and Housing. The girls learn the tricks of the trade from Mrs. Dorothy Vaniman, home-economics teacher and FTA sponsor.

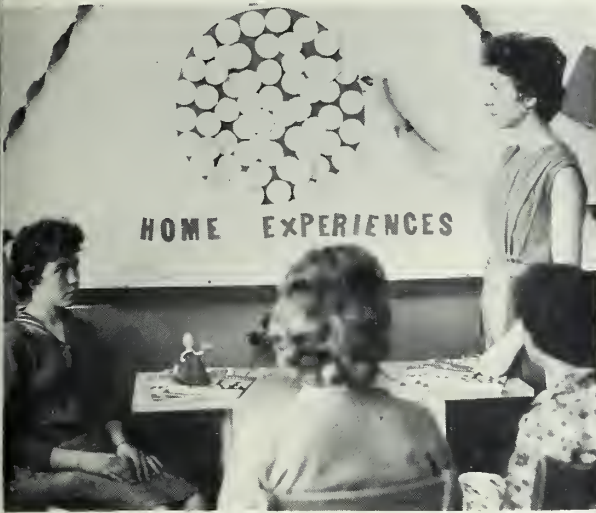

Home experiences are a valuable part of the home-economics course. Here Mrs. Vaniman is discussing different projects with a group of tenth grade students.



Doris McKinney and Majorie Raines are preparing material for a dress while Margie Galloway is decorating a curtain.

# AGRICULTURE

A four year course in Vocational Agriculture is offered in our high school. The course is primarily designed to give farm boys experience in the various fields of agriculture such as crop production, beef cattle, swine and dairy production as well as farm and home improvement and self sufficient agriculture.

The boys engage in such competitive activities as judging dairy cattle, beef cattle, land, and seeds, as well as parliamentary procedure, public speaking, tool identification and the like. Farm mechanics and shop work also are basic parts of the agricultural program.

B. E. Keisler, second from right, is giving instructions to his Land Judging Team: Harry Powell, Wayne McCall, Clinton Owen, and Bramley Fisher--This team won first place in the Pisgah Federation Contest.

In shop work the boys make a variety of useful things.





"Type a little harder, Donald, and you'll reach the moon."

## BUSINESS

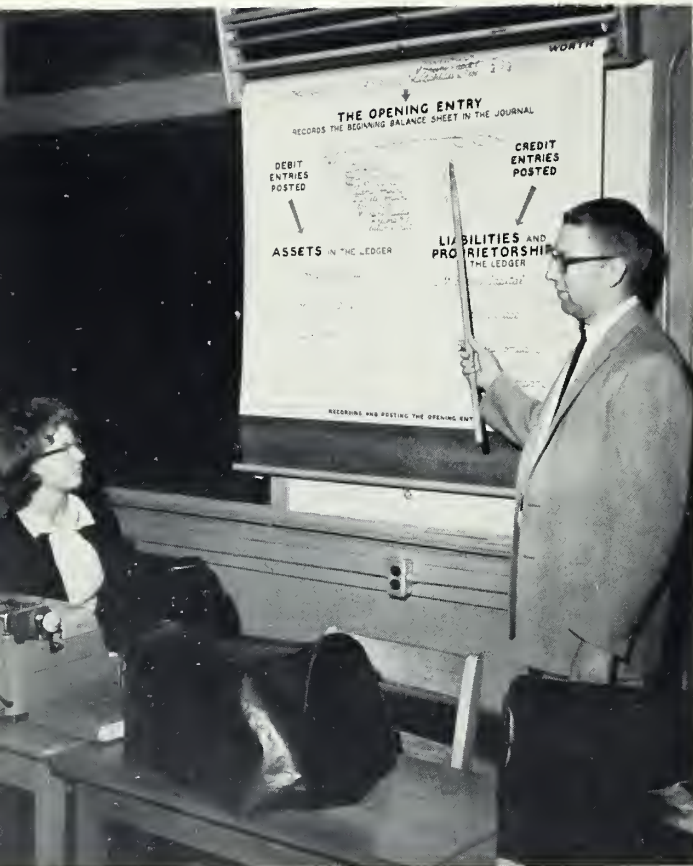

Mr. Howell is giving instruction on the Opening Entry in the Bookkeeping class.

DWIGHT D. HOWELL, as head of the business department tries to give his students a well-rounded background in business courses. In the typing classes speed and accuracy are stressed, along with instruction on personal typing.

Office Practice class offers advanced instruction in typing, filing, and business correspondence, as well as work on the mimeograph machine, electric adding machine and electric typewriter. Each student is required to do a certain amount of actual office work.

First year bookkeeping is set up to introduce bookkeeping and accounting to the students who might further their education in the business field, and it is also designed to train the student to keep the records of a small or medium sized business establishment. Students are taught how to keep family records on income, budgeting, and income taxes.

For the student interested in becoming a secretary a course in shorthand is given. The student is required to take dictation at a rapid rate and then transcribe with reasonable accuracy.

# MUSIC

This year the Music Department boasts of two glee clubs. From these two groups come six vocal ensembles. These are volunteer groups working, without credit, for the sheer joy of singing.



Linda Moses and Berlis Owen, presidents of the high school glee clubs, confer with the director MRS. M. J. WINGET.



This group of juniors and seniors expressed a desire to do extra-curricular work in music. A natural aptitude for singing and many hours of "do mi so's" have produced some fine results.

A volunteer ensemble of sophomores and seniors who harmonize with ease and fluency.



# COOPERATIVE TRAINING

In the Industrial Cooperative Training class, students study job-related information in school and get on-the-job training as a part-time employee in industry. This is a cooperative effort by the school, business and in-

dustry to provide on-the-job training for youth in occupational areas of their choice during their junior and senior years in school. Mr. G. H. Farley, a graduate of North Carolina State, is in charge of this course.



Mr. Farley assists Mary Ellen Brown with her nursing project. Dillard Revis and Maurice Albany are studying auto mechanics, and Dwight Sheehan is learning to be a butcher.

# GUIDANCE COUNSELOR

Mrs. Juanita Lavendar is the guidance counselor for Transylvania County. She visits our school once a week. Her work consists of advising students about their many problems. She is also very influential in securing scholarships for Rosman seniors. Here she is seen counseling a group of Junior girls. SEATED, Left to Right: Kathleen Jarrett, Doris Holcomb, Virginia Owen, Barbara Ashe, Melba Reid, and Mrs. Lavendar.





# DRIVER EDUCATION

Driver education was introduced into the regular schedule for the first time this year. In this twelve week course, students attended regular classes and were taught, among other things, the different parts of the car

and the rules of the road. Twelve hours were spent in observing student drivers and six hours in actual driving. Mr. James Johnson is the teacher in charge of drivers education in Transylvania County.



# SECRETARY

JOSEPHINE MORGAN is Mr. Tilson's efficient secretary. Besides her office work, she is a great help to all the teachers and students alike, and is always ready to lend a helping hand.



# PHYSICAL EDUCATION

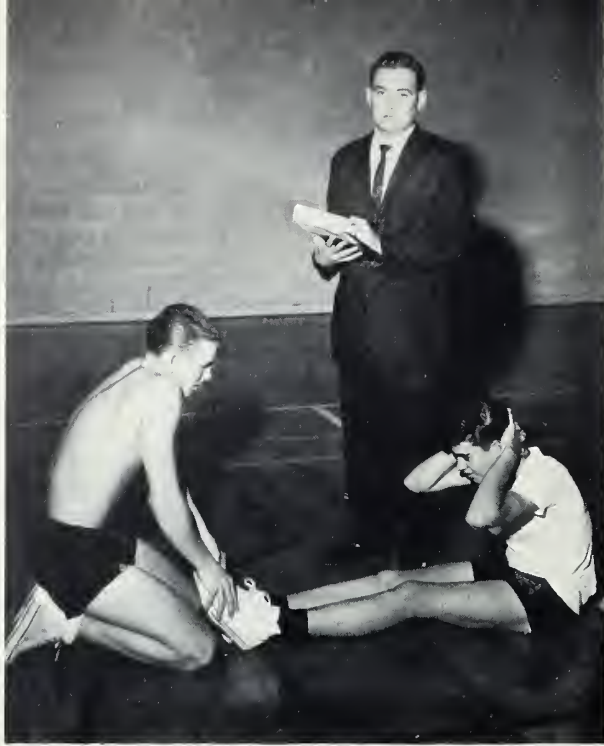

COACH CATHEY

Individual testing as a comparison and also for personal measurement is recognized as an essential part of a worthwhile program. Progress can be measured and used as an incentive for improvement.

The physical education and health program at Rosman High School is built on sound principles of general education. Pupil needs and interests must be met and supervised. It is the wish of Coaches WILLIAM J. CATHEY and RAY SIMPSON to do this.

"It is of great importance that we take immediate steps to ensure that every American child be given the opportunity to make and keep himself physically fit--fit to learn, fit to understand, to grow in grace and stature, to fully live."

--John F. Kennedy

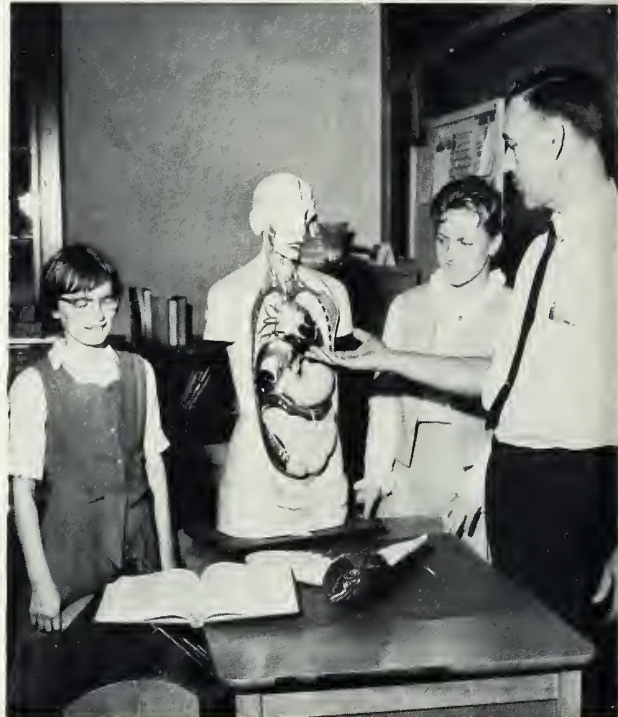

COACH SIMPSON

Participation in group and mass exercises and games is a very important part of a well-balanced physical education program. Physical fitness needs a greater recognition in our country as one of the means toward a better way of life.

"A picture is worth ten thousand words" may be the title here as a very valuable audio-visual aid is used in a health class. The importance of health as a subject is recognized by the state in being a required subject.

# BUS DRIVERS

Most of the bus drivers are high school students and they have an excellent record of safety. To become a bus driver, the boys must have com-

pleted, not only drivers training, but also a special course in school bus driving.



# LUNCH ROOM STAFF

About six hundred fifty well balanced, nutritious meals are served daily in the Grade "A" Rosman lunch room. The staff is headed by Mrs.

Ella Mae Brooks and she is assisted by Mrs. Snipes, Mrs. Manley, Mrs. Dutton, Mrs. McClain, Mrs. Byers, and Mrs. Mahoney.





## OFFICERS

CLINTON OWEN-----President  
 GUSTINA BARTON-----Vice-President

CAROLYN GREENE-----Secretary  
 PAULINE ANDERS and LAMAR-----Treasurer  
 BUCHANAN

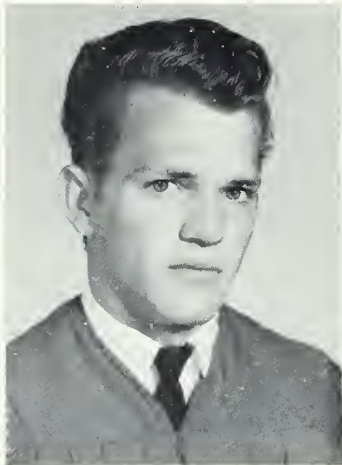

ARTHUR WILLIAM AIKEN,  
 JR.  
 FFA 1, 2, 3; Wildlife 1, 4; Cur-  
 rent Events 4, Secretary 4;  
 Journalism 3; Bus Driver 4;  
 Entertainment Committee for  
 Jr.-Sr. Banquet 3; Junior Play  
 Committee 3; Superlative 3.

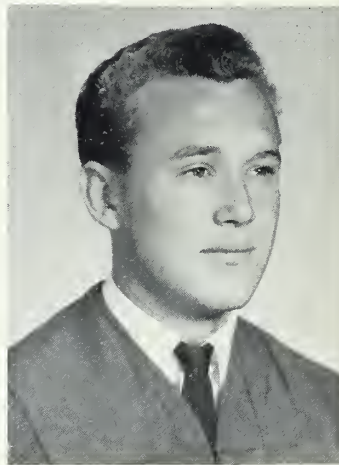

DONALD LEE AIKEN  
 FFA 1, 2, 3, 4; Wildlife 1, 2, 3,  
 4; Bus Driver 3, 4.



HAZEL LOIS AIKEN  
 FTA 3, 4, Reporter 4; 4-H 2,  
 3; Current Events 3, 4, Program  
 Committee 3; Junior Play  
 Usher 3.

MAURICE GARNER  
ALMANY, JR.  
FFA 3; 4-H 1, 2, 3;  
Wildlife 1, 2, 3, 4;  
Annual Staff 4; Junior  
Play Committee  
3; Traffic Commit-  
tee 1.

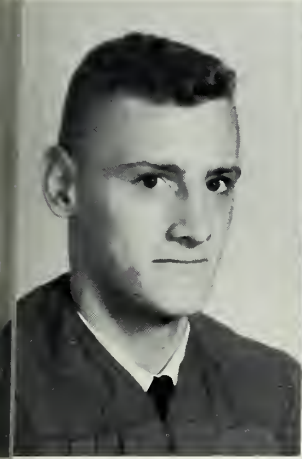

GUSTINA ADELENA  
BARTON  
FHA 1, 2, Historian  
2; FTA 1, 2; 4-H 3,  
Vice-President 3;  
Glee Club 1, 2, 4;  
Current Events 3,  
President 3; Journal-  
ism 3, 4, Editor 4;  
Library Club 4; Beta  
Club 3; Annual Staff  
4; Marshal 3; Class  
Vice-President 4;  
Junior Play 3; Super-  
lative 3; Student  
Council 4; Speaker  
at Jr. -Sr. Banquet  
3; Jr. -Sr. Invitation  
Committee 3; DAR  
Good Citizenship  
Award 4.



PAULINE POWELL ANDERS

FTA 1, 2; Journalism 3, 4,  
Co-Editor 4; Library Club  
4; Beta 1, 2, 3, 4, Treasurer  
2, Reporter 4; Annual  
Staff 4, Editor 4; Student  
Librarian 2, 3; Chief Mar-  
shal 3; History Award 3;  
Traffic Committee 4;  
Class Officer 4; Treasurer;  
Junior Superlative-Most  
Studious.

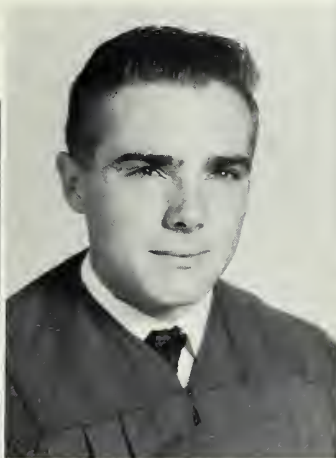

JOHN NORRIS BERK-  
SHIRE, JR.  
FFA 1, 2, 3, 4; Wildlife 3;  
Monogram 3, 4; Football  
1, 2, 3, 4; Baseball 3, 4;  
Traffic Committee 2.



LOUISE FLORIDA BAKER

FTA 2, 4; 4-H 2, 3; Cur-  
rent Events 3, 4; Glee Club  
3; Annual Staff 4; Junior  
Play Usher 3.



MARY ELLEN BROWN

FHA 1, 2, 3, 4; Glee Club  
1; Library Club 1, 2, 4;  
Journalism 3, 4, Annual  
Staff 3.



CARROL HOUSTON BARTON

Wildlife 2, 3, 4.



JOHN LAMAR BUCHANAN

Monogram 1, 2, 3, 4, Vice-  
President 4; Journalism 3, 4;  
Class Treasurer 4; Junior Play  
Cast 3; Student Council 3;  
Traffic Committee 4; Baseball  
1, 2, 3, 4; Basketball 3; Foot-  
ball 1, 2, 3, 4; All Conference  
Football 3.

# SENIORS

# SENIOR CLASS



JO ANN CARTER

FHA 1, 2, 3, 4; FTA 2; 4-H 1, 2, 3; Glee Club 4; Current Events 2; Library 1, Library Assistant 3; Journalism 3, 4, Secretary 3, 4; Junior Play Committee.



BARBARA HOLCOMBE  
CHAPPELL  
FHA 3, 4.

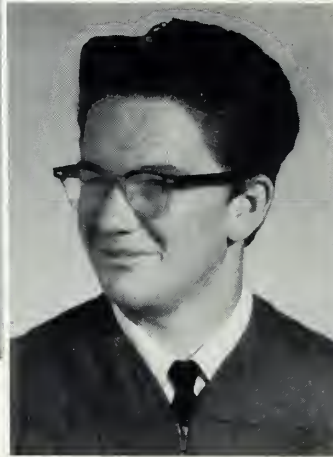

CHARLES RONALD DOD-  
SON  
4-H 1, 2; Current Events  
1, 2; Wildlife 4; Journalism  
4; Bus Driver 3, 4.



BERNIECE DUNN

FHA 1, 2, 3, 4, Of-  
ficer 1, 2; FTA 1, 2,  
3, Officer 1, 2, 3;  
Beta Club 2; Journal-  
ism 2, 3, 4; 4-H 1, 2,  
3; Library Club 4;  
Class Officer 1, 2;  
Junior Play Cast 3;  
Superlative 3.

BENJAMIN LOREN FISHER

FFA 1, 2, 3, 4; Basketball 1,  
2; Wildlife 2, 3, 4, Secre-  
tary 4; Bus Driver 3, 4; Glee  
Club 1, 4, Secretary 4;  
Traffic Committee 1; Jun-  
ior Play Committee 3.

BRAMLEY FISHER

FFA 1, 2, 3, 4, Reporter 3,  
Land Judging Team 2, 3;  
Glee Club 1; Wildlife 2, 3,  
4, President 4; Baseball 3,  
4; Student Council 1.

DANNY FISHER

FFA 1, 2, 3, 4; Glee  
Club 1; Wildlife 3,  
4, Program Chair-  
man 4; Baseball 3, 4;  
Bus Driver 4.



WILMA GAYE ELLIOTT

FHA 1, 2, 3, 4; Monogram 3, 4;  
Reporter 4; Journalism 3, 4;  
Glee Club 4, Custodian; An-  
nual Staff 4; Cheerleader 3, 4;  
Junior Play Cast 3; Superlative  
3; Most School Spirit Award 3;  
Speaker at FHA Banquet 2,  
FHA Program Committee 3.

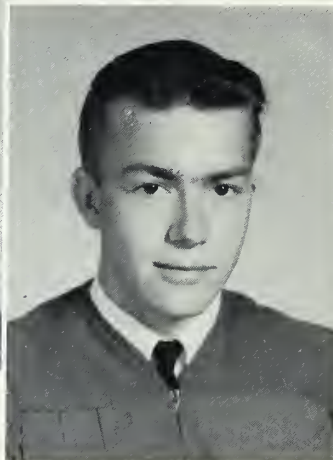

# OF 1963

**GLENNVILLE RAY FISHER**

FFA 1, 2, 3, 4; Wildlife 2, 3, 4; Baseball 2; Football 1, 2, 3, 4, Co-Captain 4.



**JAMES RAY FRANKS**

Bus Driver 4.



**BRENDA JOYCE GALLO-WAY**

FHA 1, 2, 3, Treasurer 3, President 4; FTA 2; 4-H 2, 3; Journalism 3, 4; Glee Club 4, Custodian; Beta Club 3, 4, President 4; Annual Staff 4, Treasurer; Homecoming Court 3, 4; Cheerleader 3; Class Officer 2; Junior Play Cast 3; Superlative 3.



**GLENDRA RAE GILLESPIE**

FTA 4, Vice-President; Glee Club 2; 4-H 3; Library Club 2, 3, Librarian 3; Current Events 3, 4; Annual Staff 4; Superlative 3; Junior Play Usher 3.

**CAROLYN PAULETTE GREENE**

FHA 1, 2; FTA 1, 2; Beta Club 2, 3, Secretary 3; Journalism 2, 3, 4, Co-Editor 4; Library 4, President; Annual Staff 4; Glee Club 4, Custodian; Student Librarian 2; Traffic Committee 2, 3; Student Council 4; Marshal 3; Junior Play Cast 3; Class Officer 2, 3; Homecoming Court 3; Queen 4; Speaker at Jr.-Sr. Banquet; Superlative 3.

**BONNIE LUCILLE HENDERSON**

FTA 2, 4, President 4; Glee Club 2; Student Librarian 3; Current Events 3, 4; Jr.-Sr. Banquet Committee 3.

**PAULETTE HOOPER**

FHA 1, 2, 3, 4, Historian 3; FTA 1; Monogram 1, 2, 3, 4; 4-H 1, 2, 3, Song Leader 2; Journalism 3, 4; Basketball 1, 2, 3; Cheerleader 1, 3, 4, Chief 3, 4; Homecoming Court 3, 4; Superlative 3.



**FRANCES PAULINE MAGGARD**

FTA 2, 4, Program Chairman 4; Current Events 2, 3, 4; 4-H 1, 2, 3; Glee Club 4; Journalism 3, 4; Student Librarian 3; Junior Play Committee 3.





JOE CARLOS McCALL

Monogram 2, 3, 4; Football 1, 2, 3, 4; Basketball 1, 2, 3, 4; Baseball 1, 2, 3, 4; Class President 3.



WANDA IEAN McCALL  
FHA 1, 2, 3; 4-H 1, 2, 3, Secretary 3; Current Events 4, President; Journalism 2, 3; Monogram 3, 4, President 4; Cheerleader 4; Basketball 1, 2, 3; Track 1, 2; Junior Play Committee 3; Jr. -Sr. Banquet Committee 3; Class Officer 3;

BERLIS ROBERT OWEN  
Beta Club 1, 2, 3, 4; Radio Club 1; Glee Club 2, 4, President 4; Wildlife 2, Vice-President; Annual Staff 4; Journalism 4; Student Librarian 3; Traffic Committee 4, Chairman; Student Council 1, 3; Band 1; Marshal 3; Junior Play Cast 3; Football 1, 2; Basketball 1, 2, 3; Superlative



BRENDA JEAN McKINNEY

FHA 1, 2; 4-H 1, 2, 3; Monogram 1, 2, 3, 4, Secretary 4; Current Events 3, 4, Vice-President 4; Student Librarian 4; Basketball 1, 2, 3, 4; Track 1, 2; Junior Play 3; Class Officer 3; Superlative 3; Homecoming Court 4; Trophy for Most-Improved 1; Most Valuable Player 3.

GLORIA LUCILLE MOODY  
FHA 1; FTA 1; Glee Club 1, 2, 4, Secretary 4; Monogram 1, 2, 3, 4; Journalism 3, 4, Treasurer 4; Beta 2, 3, 4, Vice-President 3, 4; Annual Staff 4, Assistant Editor; Marshal 3; Cheerleader 1, 2, 3, 4; Junior Play Prompter 3; Superlative 3; Jr. -Sr. Program Committee 3; Miss Rosman High 4



# SENIORS



BARBARA JEAN O'SHIELDS

FHA 1, 2, 3, 4, Secretary 3, Treasurer 4; FTA 1; 4-H 1, 2, 3, Reporter 2, Secretary 3; Glee Club 4; Journalism 1, 2, 3, 4; Monogram 2, 3, 4, Secretary 3; Annual Staff 4; Basketball 1, 2, 3, Co-Captain 3; Track 1, 2; Cheerleader 1, 3, 4; Homecoming Court 3, 4; Sportsmanship Award 3; Junior Play Committee 3; Superlative 3.

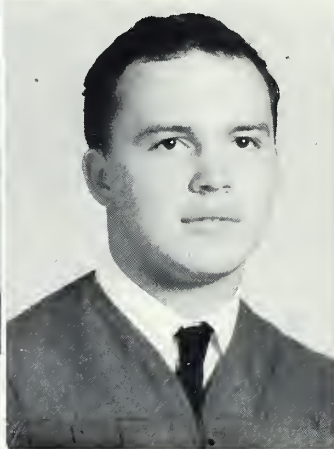

CLAXTON OWEN

FFA 1, 2, 3; Wildlife 3, 4; Glee Club 4; Traffic Committee 1, 3; Bus Driver 3, 4.

CLINTON OWEN

FFA 1, 2, 3, 4, Secretary 3; Glee Club 1; Monogram 1, 2, 3, 4; Student Council 1, 4, President 4; Football 1, 2, 3, 4; Basketball 1, 2, 3, 4; Baseball 1, 2, 3, 4; Class Officer 2, 3, 4; Land Judging Team 3, 4; Tool Identification Team 2; Marshal 3; Mr. Rosman High 4.

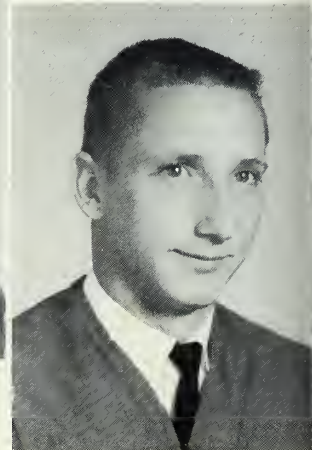
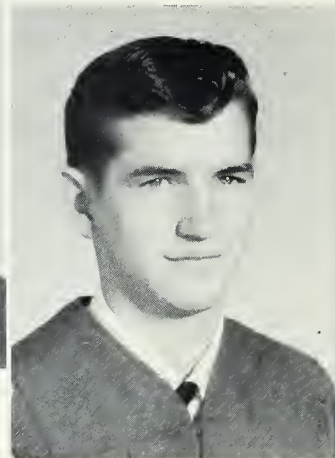



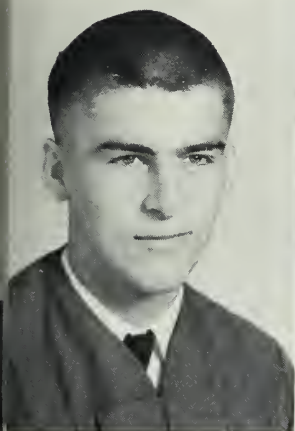

DONALD OWEN

Wildlife 3; Monogram 4; Radio Club 1; Football 1, 2, 3, 4.



FRANCES ANNETTE OWEN

FHA 1, 2; FTA 2; 4-H 1, 2, 3; Monogram 3, 4; Library Club 3, Reporter; Current Events 2, 3, 4, Secretary and Treasurer 3, Program Chairman 4; Basketball 1, 2, 3, 4, Trophy 3; Track 1, 2.

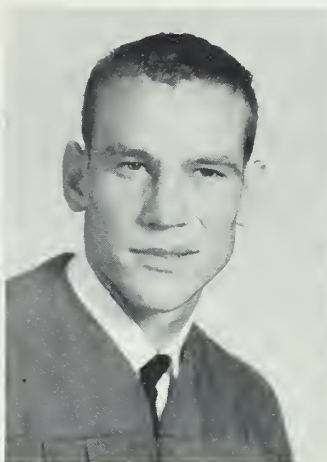

WILLIE OWEN

FFA 1, 2; 4-H 1, 2; Monogram 3, 4; Football 1, 2, 3, 4; Basketball 1, 2, 3, 4; Baseball 2, 3, 4.



GAIL WHITMIRE POWELL

FHA 1, 2, 3; FTA 1; Monogram Club 2, 3, 4; Journalism 3, 4; Glee Club 4; Annual Staff 4; Cheerleader 2; Marshal 3; Junior Play Cast 3; Junior Play Committee 3; Jr. -Sr. Banquet Invitation Committee 3; Superlative 3.

DILLARD REVIS

Glee Club 4; Annual Staff 4; Football 1; Basketball 1, 2; Baseball 1, 2, Manager; Bus Driver 2, 3, 4.

HARRY POWELL

FFA 1, 2, 3, 4, 4-H 1; Wildlife 1, 2.

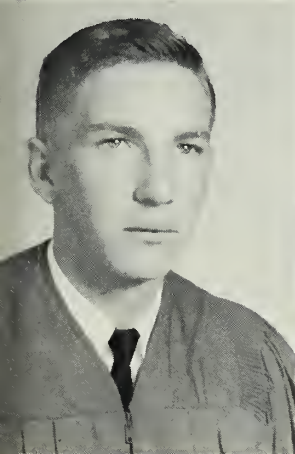

EUGENE SHELTON

FFA 1, 2, 4; Wildlife 1, 2.

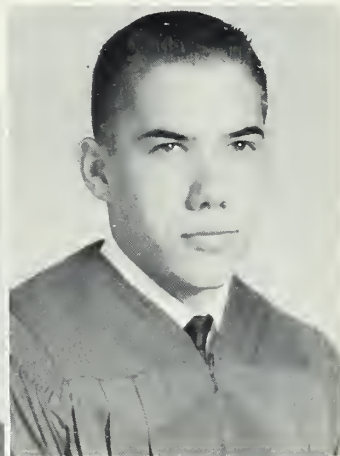

LARRY RICHARD WALDROP

Wildlife 2, 3; Radio Club 1; Monogram 3, 4; Annual Staff 4; Football 1, 2, 3, 4.

# JUNIOR

Danny Aiken  
Merle Anders  
Barbara Ashe  
Shirley Asheworth  
Gary Barton



Phyllis Barton  
Geroge Bradshaw  
Susan Breedlove  
Roy Chapman  
David Crane



Evelyn Dishman  
Sarah Dunn  
Keith Fisher  
Randall Fisher  
Annette Galloway

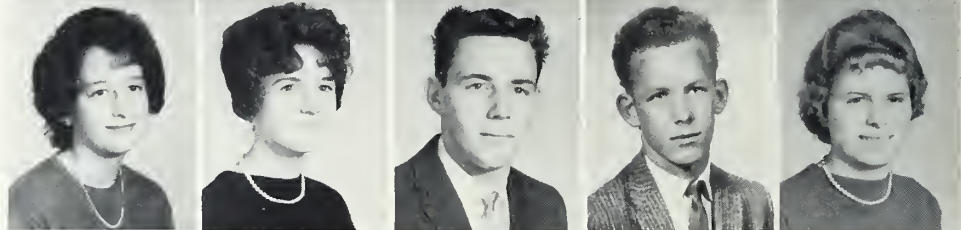

Betty Jo Galloway  
Dennis Galloway  
Keith Galloway  
Martha Sue Galloway  
Gary Gillespie

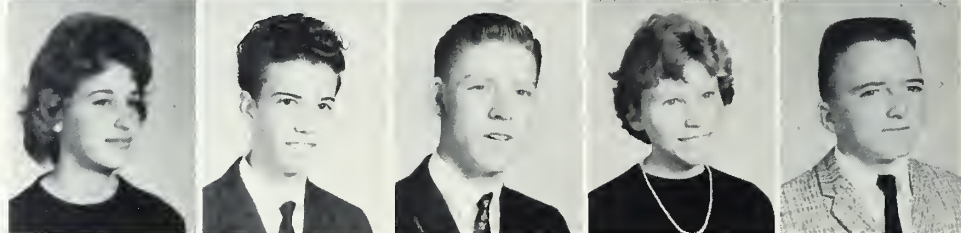

Sidney Gillespie  
Larry Hall  
Carol Hensley  
Carolyn Hogsed  
Linda Gail Hogsed

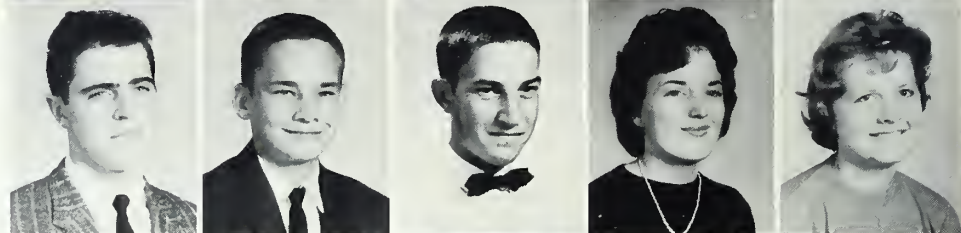

Bobby Holcomb  
Doris Holcomb  
Kathleen Jarrett  
Ray Jones  
Steven Kropelnicki



Harold Mason  
Oren Matthews  
Barbara McCall  
Daniel McCall  
Wayne McCall



# CLASS OF '64

STEVEN KROPELNICKI  
President

SUSAN BREEDLOVE  
Vice-President

MARGARET WINCHESTER  
Secretary-Treasurer

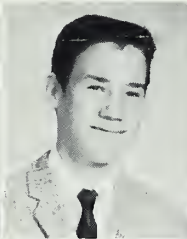

Patricia McKinney  
Phyllis Murphy  
Mary Norton  
Carrol Owen  
Gail Owen



Linda Owen  
Helen Owen  
Virginia Owen  
Ray Petit  
Genis Sue Powell

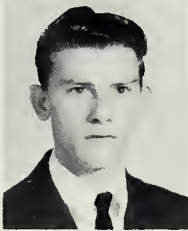
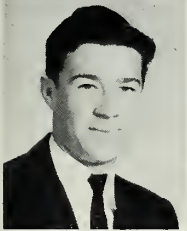

Herbert Powell  
Lewis Powell  
Kenneth Queen  
Donald Raines  
Melba Reid

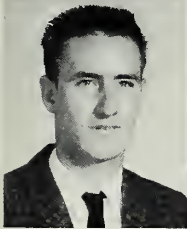

Dwight Sheehan  
Martha Shipman  
Edgar Smith, Jr.  
Sandra Staton  
Doyle Stubblefield

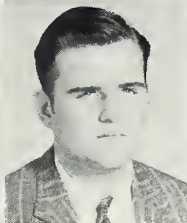

Hilda Thomas  
Mildred Waldrop  
Michael Whitmire  
Paulette Whitmire  
Margaret Winchester

# SOPHOMORE

Edith Jo Aiken  
Jewel Aiken  
Sharon Ashe  
Barbara Barton  
Keith Boley  
Anna F. Bolt



Joan Brewer  
Wanda Raye Brown  
Sandra Bryson  
Arlene Butler  
Charles Chapman  
Eddie Dean Chapman



Gerald Chapman  
Loretta Chapman  
Rondal Chapman  
Sandra Chapman  
Teri Lee Cleveland  
Joyce Dodson



Barbara Dunn  
Gail Dutton  
Gloria Fisher  
Kenneth Fisher  
Gladys Galloway  
Harry Galloway



Margie Galloway  
Melvin Galloway  
Otis Galloway  
Sandra Galloway  
William Galloway  
Peggy Gibson

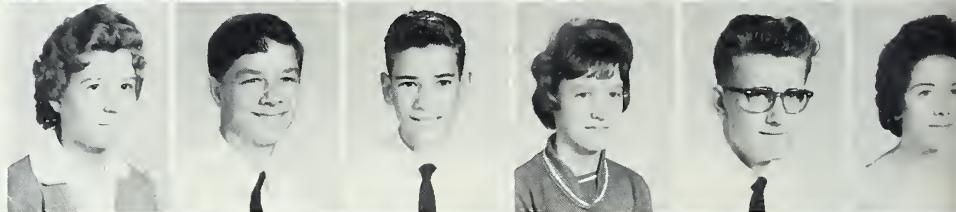

Martha Gillespie  
Freida Greene  
James Hall  
Robert Hoxit  
Brenda Jamerson  
Candetta Jarrett

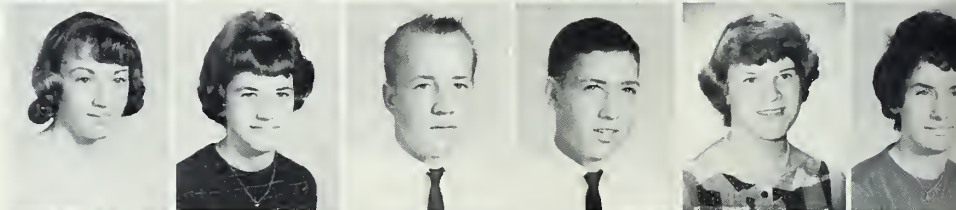

Shirley Jones  
Grace Kilpatrick  
Larry King  
Gladys Kitchen  
Michael Kitchen  
George Lee



Jo Mahoney  
Rachel Mathis  
Barbara McCall  
Lovenia McCall  
Marcell McCall



# CLASS OF 1965



Martha McCall  
Veda McCall  
David McCoy  
Doris McKinney  
Virginia Mitchell

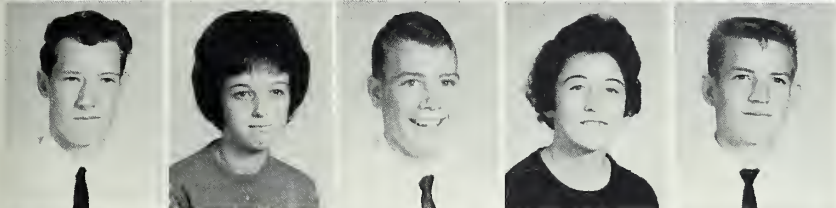

Larry Morgan  
Linda Moses  
William O'Dell  
Danilla Orr  
Dainel Owen



Gail Owen  
Jessie Owen  
Jollean Owen  
Nellean Owen  
Terry Owen

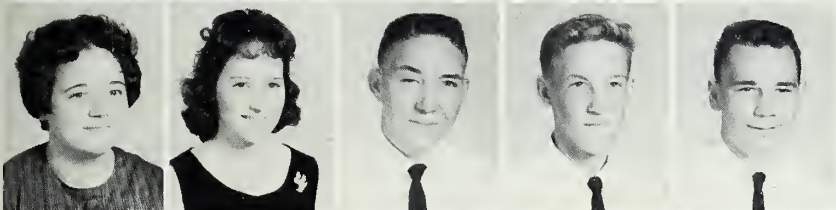

Joyce Parker  
Dorene Powell  
Douglas Powell  
Jerry Powell  
Lee Powell



Roger Queen  
Brenda Raines  
Marjorie Raines  
Gene Robinson  
Evelyn Sanders



Nellie Shelton  
Howard Shipman  
Sandra Singletary  
Margaret Sitton  
Carrol Stamey



Brenda Staton  
Bobby Joe Summey  
Jean Ann Waldrop  
Jack Whitmire  
Patricia Whitmire

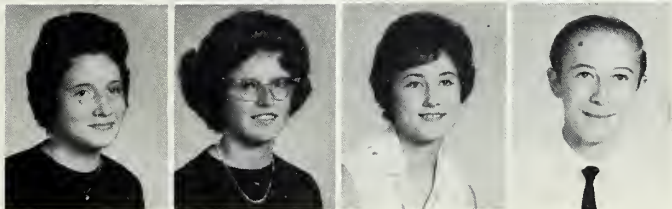

Renolga Whitmire  
Sandra Whitmire  
Evelyn Wilde  
Bobby Willix

# FRESHMEN

Christine Aiken  
Virginia Aiken  
Elsie Mae Banther  
Madry Butler  
Carl Chapman  
Rex Dillard

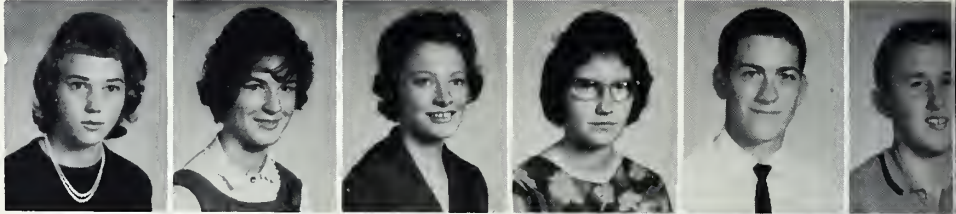

Jeworline Dodson  
Phillip Dodson  
Carlos Fisher  
Gary Fisher  
Lois Fisher  
Lois Jean Fisher

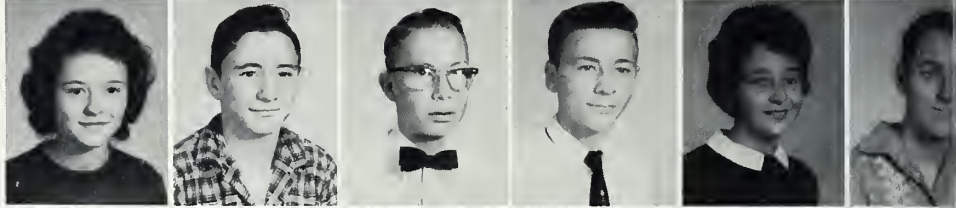

Trentha Fisher  
Larry Franks  
Delores Galloway  
Ellis Devoia Galloway  
Joretta Galloway  
Willard Galloway



John Gantt  
Ruth Gantt  
Phillip Gillespie  
Donna Gravely  
Eddie Hall  
Alva Jean Head

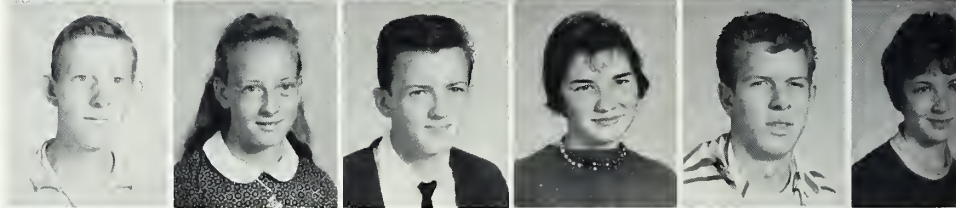

Johnnie Henderson  
Viola Henderson  
Robert Hendrix  
Virginia Hinkle  
Louise Hogsed  
Mary Hogsed

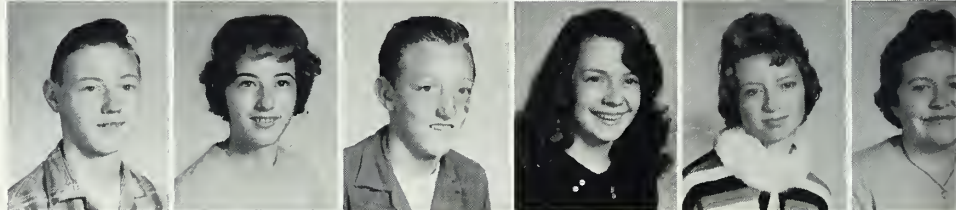

Georgia Holcomb  
Steve Hooper  
John Hogsed  
Raymond Hogsed  
Robert Jamerson  
David Jarrett

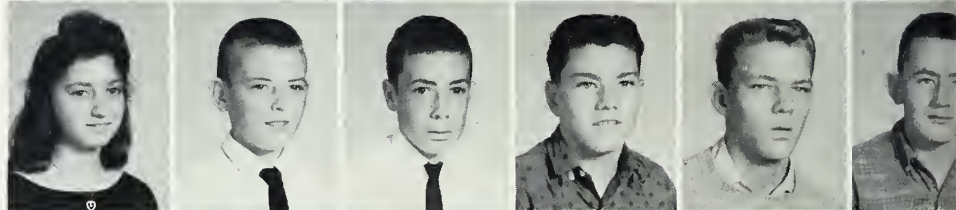

Bobbie Johnson  
David Johnson  
James Kropelnicki  
Eugene Masters  
Jerry Masters

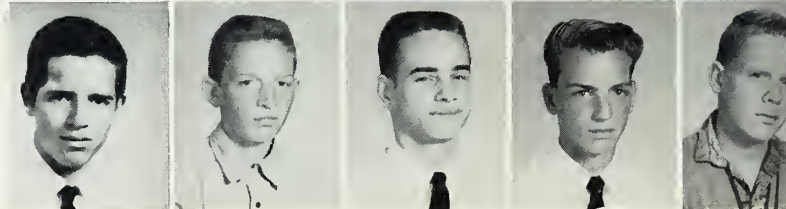

# CLASS OF 1966

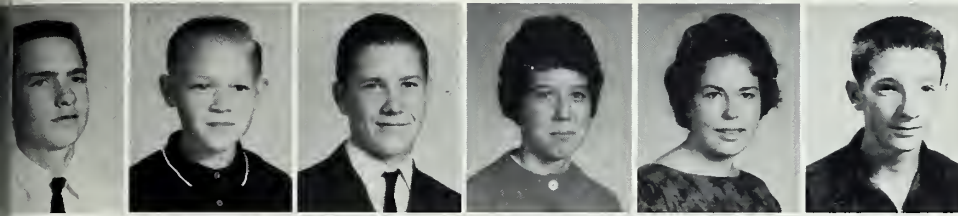

David McCall  
David Ward McCall  
Devon McCall  
Dwyn McCall  
Leta McCall  
Marshall McCall

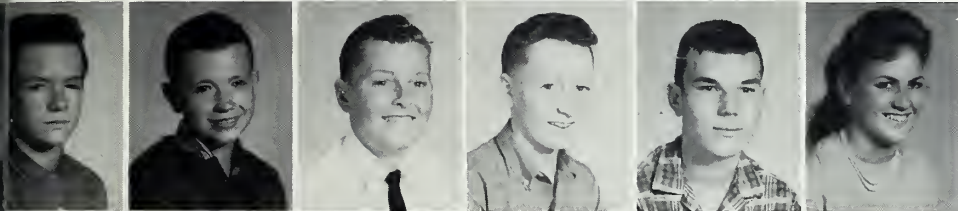

Ralph McCall  
Jack McKinney  
William McNeely  
Michael Middleton  
Guy Mull, Jr.  
Eddy Owen



Ellis Owen  
Janie Owen  
Pauline Owen  
Wayne Owen  
Tillman Phillips  
Leonard Powell

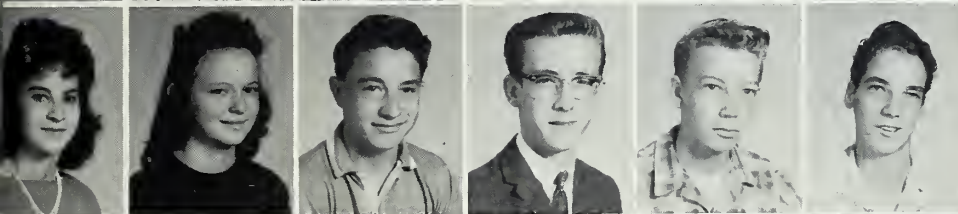

Virginia Powell  
Brenda Pressley  
James Sanders  
Billy Schmidt  
Arthur Shelton  
Buddy Shelton



Jimmie Sisk  
Craig Snipes, Jr.  
Edward Stamey  
Lana Raines  
Louise Raines  
Deanna Ramey

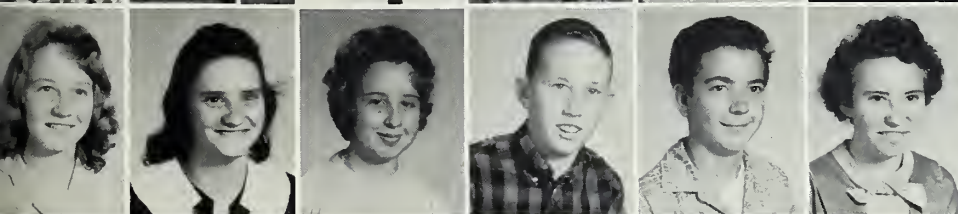

Mary Ramsey  
Edna Sheehan  
Cara Lee Shook  
Larry Waldrop  
Jerry Whitmire  
Elouise Wilson



Elroy Woodring  
Karen Wright  
Mrs. Bryson  
Miss Byrd  
Mrs. Vaniman



# HONOR GRADUATES

PAULINE ANDERS

GLORIA MOODY



CAROLYN GREENE

GAIL POWELL



GUSTINA BARTON

BERLIS OWEN



CLINTON OWEN

BRENDA GALLOWAY



# PRESIDENTS

PAULINE ANDERS  
Co-Editor - Annual  
Co-Editor - Journalism



GLORIA MOODY  
Co-Editor - Annual

CLINTON OWEN  
Student Council  
FFA

BERLIS OWEN  
Glee Club



LINDA MOSES  
Glee Club

WANDA McCALL  
Monogram  
Current Events

SANDRA BRYSON  
Library



BONNIE HENDERSON  
FTA

BRENDA GALLOWAY  
FHA  
Beta Club

GUSTINA BARTON  
Editor - Journalism

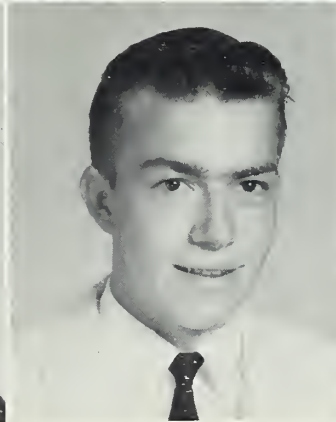

BRAMLEY FISHER  
Wildlife

CAROLYN GREENE  
Co-Editor - Journalism



SEATED: Virginia Owen, Gustinia Barton, Clinton Owen, Mr. Ray Simpson, Carolyn Greene. STANDING: Freida Greene, Sidney Gillespie, Sandra Singletary, Michael Whitmire, John Hoxit, Rondal Chapman, and Cara Lee Shook.

## STUDENT COUNCIL



CLINTON OWEN  
President

Our two student government organizations strive to influence good conduct and to instill in all an appreciation of our opportunity to govern ourselves. The student council holds court weekly to try students who have not obeyed the school laws. The traffic committee is on duty between each period to see that order is maintained in the halls. Ray Simpson is advisor.



GUSTINA BARTON  
Recorder

FRONT ROW: Gloria Moody, Linda Moses, Pauline Anders, Genis Sue Powell, Margaret Winchester. SECOND ROW: Gail Owen, Mr. Simpson, Oren Matthews, Berlis Owen, Lamar Buchanan, and Sandra Bryson.





EDITORIAL STAFF: Mr. Howell, Advisor; Joe McCall, Art Editor; Steven Kropelnicki, Art Co-Editor; Gloria Moody, Feature Editor; Paulette Hooper, Typist; Carolyn Greene, and Pauline Anders, Co-Editors; Mrs. Bryson, Sponsor; Gustina Barton, Editor; JoAnn Carter, Frances Maggard, and Wilma Elliott, Typists.

## JOURNALISM CLUB

Sponsored by Mrs. Bryson, the members of the journalism club enjoy publishing monthly the "Tiger Rag." Students are kept well-informed of the current events in school

by the "Tiger Rag." It gives the students an opportunity to express themselves and to display their creative talents. The staff enjoys its venture into the realm of journalism.

This group of students is responsible for reporting the news to the editorial staff of the "Tiger Rag."





## GLEE CLUB

This year we are fortunate to have two Glee Clubs, both of which have participated in various activities during the year, including an operetta.

These clubs enable students to develop their musical abilities and ex-

press themselves in song. They also establish in the students a love and appreciation for the best music. Both of these groups are under the direction of Mrs. Maye Winget.





GUSTINA BARTON  
D. A. R. Good Citizen

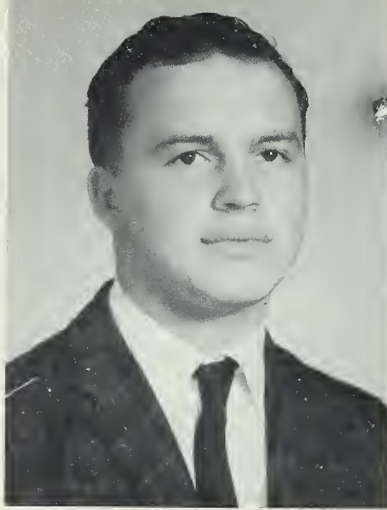

BERLIS OWEN  
2nd Place Winner In  
"Transylvania Times"  
Essay Contest



GLORIA MOODY  
Miss Hi Miss

# HONORS AWARDS



SANDRA SINGLETARY  
Halloween Queen



CLINTON OWEN  
Winner of Elks Youth  
Leadership Contest  
Winner of Federation Public  
Speaking Contest Held by  
Agriculture Association

PAULINE ANDERS  
1962 History Award

STEVEN KROPELNICKI  
3rd Place Winner In  
"Transylvania Times"  
Essav Contest

WILMA ELLIOTT  
Most School Spirit Award  
1962

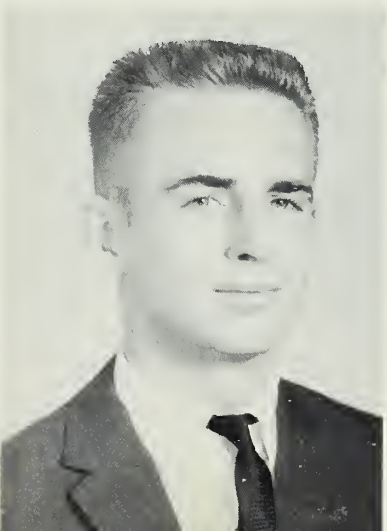



## F. T. A.

The purpose of this club is to enlighten and encourage future teachers. It is the desire of the sponsor, Miss Myrtle Sams, that the members receive a knowledge of and interpretation of the qualities a teacher should possess.

## LIBRARY CLUB

Mrs. Hogsted, as faculty advisor, encourages reading of good literature among the members of this club. They also study some mechanics of library science.





BRENDA GALLOWAY  
President

GLORIA MOODY  
Vice-President

CANDETTA JARRETT  
Secretary

MARGARET WINCHESTER  
Treasurer

Pauline Anders  
Shirley Asheworth  
Gustina Barton  
Gerald Chapman  
Rondal Chapman  
Gail Dutton

Gloria Jean Fisher  
Kenneth Fisher  
Carolyn Greene  
George Lee  
Veda Sue McCall

Linda Moses  
Berlis Owen  
Gail Owen  
Dorene Powell

Sandy Singletary  
Brenda Staton  
Jean Ann Waldrop

## BETA CLUB

One of the most important clubs at R. H. S. is the Beta Club, a national honorary society. It brings together the better-than-average students. Its main objective is to plan and carry out projects to make the students worthy members of their school, community, state, and nation. Under the guidance of their sponsor, Mrs. Lillian Cothran, the group strives to practice the Beta motto: "Let us lead by serving others."



In this space age with things happening so fast, it keeps this club busy trying to keep up with the current events. Miss Margaret Byrd is advisor.

## CURRENT EVENTS

## WILD LIFE

Mr. Howell, an able hunter, fisherman, outdoorsman, is the sponsor of this club. The programs center around wise conservation practices and wildlife management.







The FHA is an active club participating in many community activities. It is open to Home Economics students. Mrs. Dorothy Vaniman, is the faculty advisor.

## **FUTURE HOMEMAKERS CLUB**

## **FUTURE FARMERS OF AMERICA**

The aim of the FFA is to develop competent agricultural leadership and to promote good citizenship among our future farm leaders. B. E. Keisler is faculty sponsor.





**Mr. and Miss Rosman High**

Gloria Moody and Clinton Owen

The highest honor that can be bestowed upon a student at Rosman is to be chosen Mr. or Miss Rosman High. This is an honor signifying that they embody all the qualities which should most typify the ideal Rosman High School student. As Miss Rosman High, Gloria Moody was chosen, not for her beauty, alone, but for the personality and character traits which are most desirable in the ideal student. Clinton Owen was

chosen Mr. Rosman High because of his sincerity, honesty, dependability, loyalty, leadership, and integrity.

The runners-up, Gustina Barton, Carolyn Greene, Berlis Owen and Lamar Buchanan are to be congratulated because they too exemplify these qualities in their lives.

## Runners-Up



GUSTINA BARTON



CAROLYN GREENE

BERLIS OWEN



LAMAR BUCHANAN





Margaret Winchester, Chief Marshal; Michael Whitmire, Susan Breedlove, Genis Sue Powell, Steven Kropelnicki, Patricia McKinney, Gary Gillespie.

## 1963 MARSHALS

## ORIOLE BOOSTERS

Mr. and Mrs. Robert Powell  
 Mr. and Mrs. H. L. Anders  
 Dewey Powell  
 Charles Anders  
 Larry Mahoney  
 Mr. and Mrs. J. C. Chapman  
 Mr. and Mrs. M. C. Powell  
 Mr. and Mrs. Hinton Holcombe  
 Mr. and Mrs. Oliver Powell  
 Mr. and Mrs. E. E. Grimes  
 Mr. and Mrs. Lawrence Chapman  
 Mr. and Mrs. Dwight Greene  
 Mr. and Mrs. Clinton Holland, Jr.  
 Glenda Darlene Holland  
 Mr. and Mrs. Fred Dodson  
 Mr. and Mrs. Paul Whitmire  
 Daniel Stephen Duckworth  
 Mr. Roy Whitmire  
 Mr. and Mrs. Ralph J. Duckworth, Jr.

Mr. and Mrs. Roy Aiken  
 Mr. and Mrs. Marvin Aiken  
 Danny Aiken  
 Mr. and Mrs. Ronald Leach  
 Mr. and Mrs. Archie Bradshaw  
 Mrs. Warren Fisher  
 Mr. L. C. Carter  
 Mr. and Mrs. Briscoe Whitmire  
 Mr. and Mrs. G. M. Aiken  
 Miss Louise Chapman  
 Mrs. Beulah McNeely  
 Mr. and Mrs. R. E. Moody  
 Miss Katheryn Moody  
 Mrs. Randall Owen  
 Mrs. Beulah Hanson  
 Mr. and Mrs. Melvin Dutton & Gail  
 Mr. and Mrs. John D. Buchanan  
 Mr. and Mrs. Fred Tinsley  
 Anthony Fredrick Tinsley

# Huddle Queen



MISS CAROLYN GREENE

On September 20, 1962, when Rosman High School held its annual Homecoming game, Miss Carolyn Greene was crowned as Homecoming Queen for 1962-1963. Her attendants were: Barbara O'Shields, Paulette Hooper, Brenda Galloway, Brenda McKinney, Margaret Winchester, Gail Owen, Virginia Owen, and Genis Sue Powell.



Brenda Galloway



Paulette Hooper

# HOME COMING

Gail Owen



Virginia Owen





Brenda McKinney



Barbara O'Shields

Genis Sue Powell



## **ATTENDENTS**

Margaret Winchester





SENIOR PLAYERS - STANDING: Willie Owen, Larry Waldrop, Glen Fisher, Joe McCall. FIRST ROW: John Berkshire, Lamar Buchanan, Clinton Owen, and Donald Owen.

## SENIOR TIGERS

CO-CAPTAINS  
Willie Owen and Joe McCall







FRONT ROW: Bill Norton, James Hall, Donald Owen, Rommie Hoxit, David Johnson, William McNeely, Carl Chapman, John Hoxit, Andy Mull, Jim Sisk. SECOND ROW: Devon McCall, George Bradshaw, Keith Fisher, Devoya Galloway, John Berkshire, Charles Chapman, Terry Owen, Kenneth Fisher, Robert Hoxit, Steven Kropelnicki. THIRD ROW: Gary Barton, Manager; Coach Simpson, Glen Fisher, Willie Owen, Larry Waldrop, Lamar Buchanan, Michael Whitmire, Joe McCall, Coach Cathey. NOT PICTURED: Carroll Hensley, Clinton Owen, Lee Powell, Gerald Chapman.

## R.H.S. TIGERS

Aug. 31	Tryon	26-0
Sep. 7	W. Henderson	19-20
Sep. 13	Edneyville	35-13
Sep. 20	Marshall	28-13
Sep. 27	Mars Hill	13-26

Oct. 5	Christ School	26-6
Oct. 11	Clyde	13-26
Oct. 19	Cane River	26-0
Oct. 25	Hot Springs	33-14
Nov. 1	Polk Central	20-6

On November 16, Rosman was Pisgah Conference Representative against Andrews in the state Play-offs at Bryson City. The score was 33-34 in favor of Andrews.

Besides being plagued by numerous injuries and broken bones, this team

played with great determination and zeal and made an outstanding record.

Coaches Cathy and Simpson stated that while this group did not always win, they never gave up. To them the ball game was never over until the last whistle blew.



Leading our cheering section with great spirit were our cheerleaders, Barbara McCall, Margaret Winchester, Barbara O'Shields, Paulette Hooper, Wilma Elliot, Gloria Moody, and Wanda McCall. These girls have done an excellent job this year, working hard cheering their team to victory!

## CHEERLEADERS

## MONOGRAM

Under the direction of Coach William Cathey, this club undertakes various projects during the year which enable them to buy athletic equipment for the school.

To be a member of this club one must letter in a sport and undergo the initiation.





BACK ROW: Virginia Owen, Gail Owen, Frances Owen, Teri Lee Cleveland, Sandra Staton, Renolga Whitmire.  
 FRONT ROW: Martha Shipman, Cara Lee Shook, Eddy Owen, Phylis Barton, Brenda Staton, Brenda McKinney.

# GIRLS' BASKETBALL



Renolga  
Whitmire



Teri Lee  
Cleveland



Gail  
Owen



Sandra  
Staton



Martha  
Shipman



Brenda  
Staton



Brenda McKinney, Co-Captain



Frances Owen, Co-Captain



Coach Simpson



STANDING, Left to Right: Bob Hoxit, Rondal Chapman, George Lee, Willie Owen, Terry Owen, Joe McCall.  
 SEATED: Danny Fisher, Clinton Owen, Harry Powell, Charles Chapman, Gary Gillespie, Larry Hall.



Clinton  
Owen

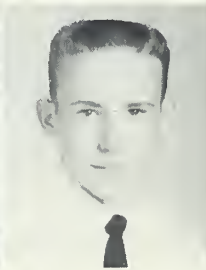

Rondal  
Chapman



Terry  
Owen

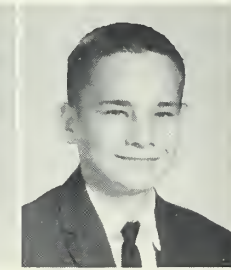

Larry  
Hall



Charles  
Chapman



Joe McCall, Co-Captain

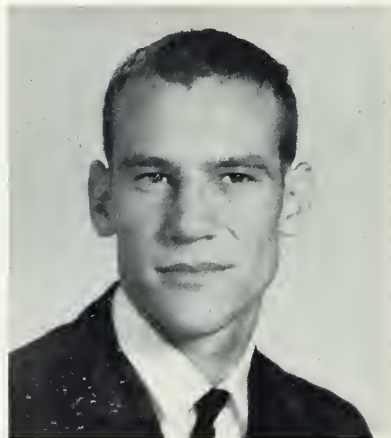

Willie Owen, Co-Captain

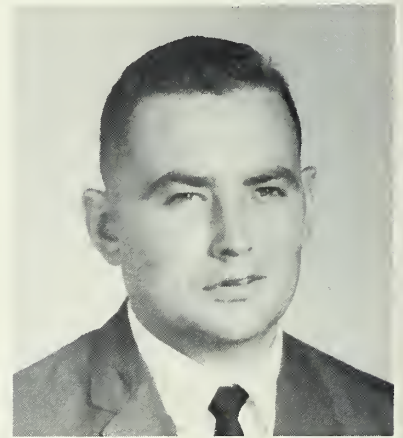

Coach Cathey

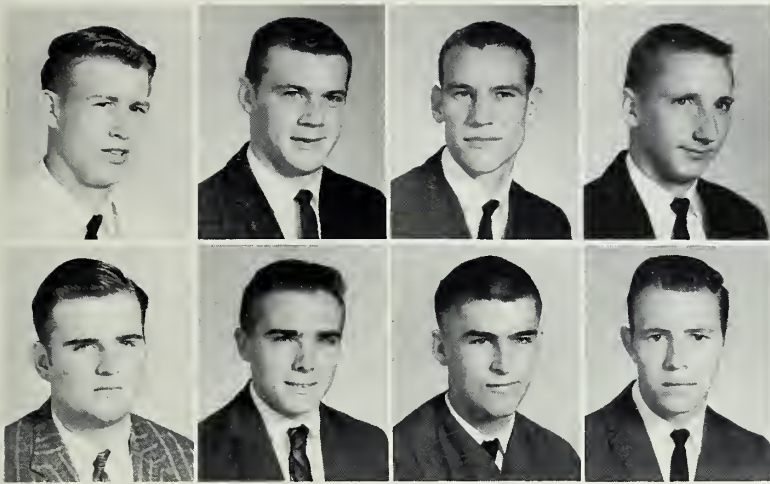

# SPORTS AWARDS

Joe McCall  
Lamar Buchanan  
Willie Owen  
Clinton Owen

Michael Whitmire  
John Berkshire  
Donald Owen  
Glen Fisher

1. JOE McCALL - All Conference Halfback 61-62; All Western N. C. Halfback; Rotary Club's Outstanding Player Award; All Conference Basketball 63; Most Improved Player 61-62; Blue-White Game 63, All Tournament Basketball 63; All W. N. C. B. B. 62-63.
2. LAMAR BUCHANAN - All Conference Center 61-62; Rotary Club's Outstanding Linesman Award; Honorable Mention, W. N. C. Football.
3. WILLIE OWEN - All Conference Football 61; Most Improved Player B. B. 60-61; All Conference B. B. ; All Tournament 63.
4. CLINTON OWEN - Sportsmanship Award 61-62; All Conference Halfback.
5. MICHAEL WHITMIRE - All Conference Tackle.
6. JOHN BERKSHIRE - All Conference End.
7. DONALD OWEN - All W. N. C. 62; All Conference Guard.
8. GLEN FISHER - Honorable Mention at All Conference.
9. TERI LEE CLEVELAND - Most Outstanding Player - Haywood Invitational Tournament.
10. BRENDA McKINNEY - Most Valuable Player 61-62 and 62-63; All Tournament, Haywood Invitational 63; All Pisgah Conference 63.
11. FRANCES OWEN - Most Improved Player 61-62; All Pisgah Conference 63.
12. GAIL OWEN - Sportsmanship Award 62-63.
13. RENOLGA WHITMIRE - All Tournament Haywood Invitational 63.
14. SANDRA STATON - Most Improved Player 62-63; Honorable Mention, Pisgah Conference 63.

## Salute to the '62-'63 Girls' Basketball Team

We congratulate the girls of the 62-63 basketball team for their outstanding record. It was one of the best in the history of our school. The climax of the season was the winning of the Haywood Invitational Tournament.

Teri Lee Cleveland  
Brenda McKinney  
Frances Owen

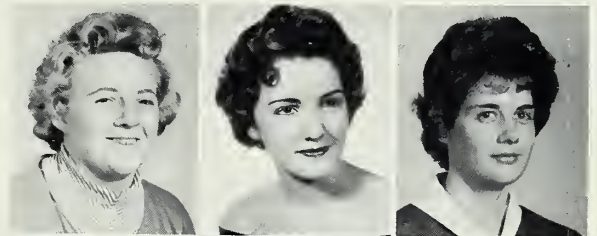

Gail Owen  
Renolga Whitmire  
Sandra Staton

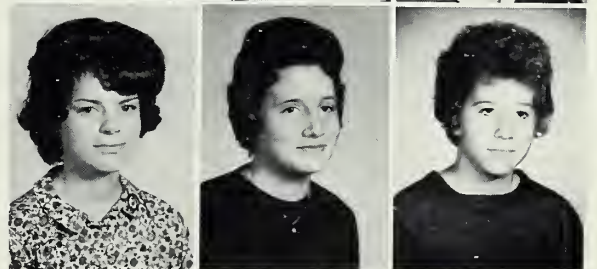

# SENIOR PLAY



## HONEY IN THE HIVE

Presented by the Senior Class

Directed by Mrs. LaVerne Hogsed

Wilbur Maxwell: a touseled-headed, pint-sized atom-bomb-----Clinton  
 Betty Lou Maxwell: Daughter, has long aspired to be debutante-----Gloria  
 Connie Maxwell: very sensible daughter, worries about college-----Berniece  
 John Maxwell: Father, thinks he is head of house, middle-aged-----Lamar  
 Janet Maxwell: Sensible mother, thinks she is head of house-----Gustina  
 Bernadine Smith: Betty Lou's best friend, fifteen, cute, not too smart- Carolyn  
 Suzanne Coday: the haughty, stuck up, spoiled  
 daughter of the V. Hamilton Coday-----Brenda  
 Arthur Coday: Coday son and Wilbur's enemy, spoiled, mean-----Joe  
 Roger Coday: spoiled, very unlikable, thinks he is a "lady killer"--- Bramley  
 Mr. Coday: Pompous, arrogant, political boss, owner of town-----Berlis  
 Mrs. Coday: arrogant, haughty, not likable -----Gail  
 Mr. Davis: pleasant, likable, affable, next door neighbor-----Willie  
 Mrs. Davis: like her husband pleasant, likable, affable-----Wilma  
 Mrs. Allen: next door neighbor with fondness for new recipes-----Pauline

Senior Play Committees.



Senior Play Ushers.



# JUNIOR PLAY



WAITING AT THE CHURCH  
Presented by the Junior Class  
Directed by Miss Myrtle Sams

Preston Dorset: worrying father-----	Bobby Holcombe
Mrs. Dorset: His wife-----	Genis Sue Powell
Bea Stilwell: Busybody neighbor-----	Mary Norton
Dora: the maid-----	Kathleen Jarrett
Ward Broom: fiance-----	Gary Gillespie
Roy Bunce: Ward's best pal-----	Carrol Owen
Addie Gibson: a cousin-----	Doris Holcomb
Amy Dorset: superstitious twin-----	Virginia Owen
Fay Dorset: unsuperstitious twin-----	Margaret Winchester
Mrs. Ada Glidden: Preston's sister-----	Melba Reid
Lucius Short: Unexpected guest-----	Roy Chapman

Junior Play Committees.

Junior Play Ushers.





With Best Wishes For The Years Ahead

# MITCHELL - BISSELL COMPANY

From Rosman's Newest Industry

---





# OLIN MATHIESON CHEMICAL CORPORATION

Pisgah Forest, North Carolina

MAKERS OF LIGHT WEIGHT PAPERS

AND

CELLOPHANE

---

---

Compliments of

**THE GLOUCESTER LUMBER COMPANY**

Rosman, North Carolina

---

**THE DUKE POWER COMPANY**

**One Item  
That's  
GONE  
DOWN  
In Price!**



**ELECTRIC SERVICE**

Since 1940 the cost of living has more than doubled, but your average cost per kilowatt hour of residential service has reduced more than one third. You now enjoy the use of five times as much electric service.

**DUKE POWER COMPANY**  
*Serving the Piedmont Carolinas*

---

---

"Where the Community Shops with Confidence"

## BREVARD JEWELERS AND GIFT SHOP

Complete Record Bar

Watches - Diamonds and Gifts

Phone 883-2380

Opposite the Courthouse

---

## BREVARD COLLEGE

Liberal Arts  
Business

Pre-Professional  
Music

COMPLETELY ACCREDITED

Yearly Cost \$915.00

Day Students \$425.00

Write

Director of Admissions

Brevard College

Brevard, North Carolina

---

AMF MAGIC PINSPOTTERS

12 LANES

## BREVARD LANES INC.

Free Parking - Air Conditioned

Nursery - Free Bowling Instructions

Joe Rhea, Manager

Highway 64 East

Phone 883-5255

---

---

## SEALTEST FOODS

NATIONAL DAIRY PRODUCTS CORPORATION

P. O. Box 88

Phone 883-3770

Brevard, North Carolina



---

Compliments of

**MOODY-CHOATE FUNERAL HOME**

Phone 883-5580

and

**PISGAH GARDENS, INC.**

"THE CEMETERY BEAUTIFUL"

229 South Caldwell

Brevard, North Carolina

Phone 883-5251

---

---

# First-Citizens Bank & Trust Company

"Preparation for your future is important;  
Be sure you make the most of today's opportunities!"

Compliments of a banking friend.

---

---

Compliments of

**BURTON'S STORE**

Pickens Highway

Phone 862-4421

Rosman, North Carolina

---

**TOM'S PLACE**

Groceries - Feeds - Gas - Oil

Brevard, North Carolina

Phone 862-4836

Tom McKinney, Owner

---

**ABERCROMBIE'S**

HOME FURNISHINGS

Brevard, North Carolina

---

**AUSTIN'S STUDIO**

Records-Portraits

And All Branches of Photography

Brevard, North Carolina

Phone 883-2125

---



## Reid Furniture Co.

Phone 883-4490  
Norge and Zenith Appliances  
37 North Caldwell  
Brevard, North Carolina

## Bank's Recapping

RECAPPING TIRES - ONE DAY  
SERVICE

Gates' Truck Rubber Only

## Enjoy The teen-age center

Operated by the People of  
Transylvania County for Your  
Relaxation and Pleasure

Compliments of

## Dr. & Mrs. Joe E. Osborne

Rosman, North Carolina

## Co-Ed & Brevard Drive-In Theatres

The Latest & Best in Motion

Picture Entertainment

## United Radio, TV, & Appliance Service

Zenith Sales and Service  
Olympic - Kelvinator Appliances  
Commercial Refrigeration  
Phone 883-3370  
13 S. Caldwell Street  
Brevard, North Carolina

**Kelvinator** 

PICK UP  
AND DELIVERY

SUMMER AND WINTER  
STORAGE

## **SARRATT'S CLEANERS**

Complete Dry Cleaning & Laundry Service

1 W. Morgan St.  
BREVARD, N. C.  
Phone 883-2162

James E. Hawkins  
Owner

## WEISS MACHINE COMPANY

"WAMCO"

Precision Machine Parts

883-4410

Brevard, North Carolina



Compliments of  
**Osborne Plumbing  
& Heating**

Brevard, North Carolina  
883-5570

**Pisgah Candy Co.**

Wholesale Distributors

Dial 883-3350

Brevard, North Carolina

For the Best Values and  
DISTINCTIVE FASHIONS

Shop At

**Patterson's**

Brevard, North Carolina

**Belk's Department Store**

"The South's Largest

Distributors of Reliable Merchandise"

East Main Street

Brevard, North Carolina

**Wilson's Radiator  
and Tire Shop**

**Goodwill Motors Company, Inc.**

Pontiac - GMC - Vauxhall

and

Jeep

Brevard, North Carolina

883-4111

**AYER'S STORE**

"The Store with the Merchandise"

PHONE 883-5331

Main Street

Compliments of

**Carl W. Stephens**

Agent

Nationwide Insurance Co.

Phone 883-2371

Brevard, N. C.

## Raxter's Radio & T. V.

ADMIRAL  
SALES AND SERVICE

94 Rosman Highway  
Phone 883-5751  
Brevard, North Carolina

## Chicken Kitchen

Phone 883-3541

Brevard, North Carolina

## Lyda - McCrary Motors, Inc.

SALES



SERVICE

Telephone 883-4151  
Brevard, North Carolina

## Brevard

### Federal Savings and Loan

4-1/4% Dividend

Phone 883-5300

Brevard, North Carolina

Compliments of

## The Beauty Nook

Phone 883-2185

143 E. Main Street  
Brevard, North Carolina

Compliments of

## OWEN G. LEE

REGISTER of DEEDS

COURT HOUSE

Brevard, North Carolina

## Parsons Jewelry & Gifts

Brevard, North Carolina

Fine Jewelry and Gifts

Watch Repair

## B & B Feed and Seed Co. and

## Brittain Tractor Co.

Brevard, North Carolina

## Miller's Laundry

343 King Street

Brevard, North Carolina

## Coleman Tire Company

Brevard, North Carolina

## Siniard Brothers Excavating

We Appreciate Your Business

"Promptness is our Motto"

## Moore-Kilpatrick Funeral Home

104 East Jordan Street

Brevard, North Carolina

## Western Auto Associate Store

"THE FAMILY STORE"

East Main Street

Brevard, North Carolina  
Telephone 883-2495

## Baker's Jewelry

WATCH REPAIRING  
DIAMONDS-GIFTS

Phone 883-4781

Brevard, North Carolina



Owned and Operated by  
Mr. & Mrs. Frank Harmon  
Phone 883-2470

## SUNSET MOTEL

First Class Accommodations  
Central Heating - New Throughout  
Highway 64 - S. Broad St.  
Brevard, North Carolina

## Bridges Coal and Oil Co.

Phone 883-5161

Brevard, North Carolina

**Trantham's  
Department Store**

DRY GOODS

Ready-To-Wear and Shoes

East Main Street

Brevard, North Carolina

**Hogsed Auto Company**

Austin Hogsed, Owner

Phone 862-4611

Rosman, North Carolina

**Varner's Drug Store**

Paul Owenby, Jr., Owner

"Your Walgreen Agency"

Brevard, North Carolina

**Boyd's Tire and Recapping**

GOODYEAR TIRES

Phone 883-3450

Brevard, North Carolina

**Perkins Oil Company  
and Brevard Laundry  
and Coal Co.**

Phone 883-3650

Phone 883-4441

Brevard, North Carolina

**Sledge Radio and T V**

SALES - SERVICE

Dial 883-4460

Brevard, North Carolina

**Brevard Lumber Company**

QUALITY and SERVICE

883-3260

346 King Street

Brevard, North Carolina

**Morgan Brothers, Inc.**

WHOLESALEERS - DISTRIBUTORS

Candy-Cigars-Drugs-Sundries  
Paper Products and School Supplies

Asheville, North Carolina

## **Speed-Wash Laundrette**

Rosman, North Carolina

## **Rosman General MDSE.**

GROCERY, SHOES, DRY GOODS,  
& HARDWARE  
Turnpike Road

Owned and Operated by  
Mr. & Mrs. Boyde Moore  
Phone 862-4731

Compliments of

## **Boley's and Son's Grocery**

Rosman, North Carolina

## **Rosman Sinclair Service**

Gas, Oil, Tires, and Accessories

Owned and Operated by  
H. N. and J. B. McCall

## **Powell's Self Service**

Grocery and Grade A Market

Phone 862-4831

Rosman, North Carolina

## **McCrary Auto Services, Inc.**

CHEVROLET      OLDSMOBILE

Sales - Service

Day and Night Wrecker Service  
Phone 883-3676  
883-2676

Brevard, North Carolina

## **Louise's Variety Shop**

Ready to Wear

Records - Gifts  
&  
Novelties

Louise Dishman, Owner

Come See Us At

## **Rosman Beauty Shop**

"We'll Curl Up and Dye for You"

Marie Gillespie and

Louise Dishman, Operators

LOUISE DISHMAN, Owner

## Morris Pharmacy

Corner of Main and Broad Streets

Brevard, North Carolina

PHONE 883-4300

## Charles Johnson Insurance Agency

All Type of Insurance

"Save with Dividend Paying Policies"

## Susie's

### Cut Rate Shoe Store

North Brevard, North Carolina  
Shop and Save 60%

Brown Loafers - Ideal for School  
Dress Shoes at Reduced Prices  
Men's Work and Dress Shoes

## Sid Barnett's Machine Shop

Phone 883-4343

Pisgah Forest, North Carolina

## Gaithers Restaurant

Brevard, North Carolina

## Forest Gate Motel

National Entrance to Pisgah Forest

Highway 64 & 280

Modern in Every Respect

## Toxaway House

U.S. Highway 64  
Lake Toxaway, North Carolina  
"Best In Foods"

Compliments of

## Bower's Store

Clothing for Entire Family

Household Goods  
and  
Sporting Goods

Phone 883-2661

## W P N F

"Wonderful Pisgah  
National Forest"

Your Independent Station for  
MUSIC - NEWS and SPORTS

1240 on the Dial  
Brevard, North Carolina

## **Houston's Furniture Co.**

MAYTAG MONARCH

and

PHILCO APPLIANCES

Armstrong Floor Covering

Phone 883-3400

Brevard, North Carolina

## **Kearns**

### **Grocery and Meat Market**

Phone 883-4270

North Caldwell

and

French Broad

Streets

Brevard, North Carolina

## **Macfie Drugstore**

PRESCRIPTIONS

SANDWICHES

GIFTS

## **Plummer's**

Brevard, North Carolina

Phone 883-4590

## **Harold's Super Market**

1023 Hendersonville Highway

Brevard, North Carolina

## **Crest 5, 10 and 25 Cents**

South Broad Street

Brevard, North Carolina

## **Baxter & McConnell Oil Co.**

Suppliers of Sinclair Products

DIAL 883-5290

Brevard, North Carolina

## **Lowe's Brevard Associate Store**

123 W. Main Street

Building Material

Hardware Appliance

---

# PISGAH BUILDERS SUPPLY, INC.

Pisgah Forest, North Carolina

Telephone 883-3107  
883-3108

Everything to Build and Repair  
WE DELIVER

~~Ed Morgan,~~ Tom Holmes, Everett Norris

---

# HILL TOP GROCERY

Phone 883-3530

Brevard, North Carolina

---

# FIRST UNION NATIONAL BANK

of North Carolina

Brevard, North Carolina



MEMBER FEDERAL DEPOSIT INSURANCE CORPORATION  
Federal Reserve System

..... North Carolina's Family of  
Home Town Banks.....

---

Compliments of

# BILTMORE DAIRY FARMS

Supreme In Quality Since 1897

Phone 883-5500

---



---

# TRANSYLVANIA TIMES

Audited Circulation

FOLLOW SCHOOL NEWS

and

NEWS of the COUNTY

---

## CITIZENS TELEPHONE COMPANY

---

### HAYES BUICK-RAMBLER, INC.

Brevard, North Carolina

YOUR BUICK  
and  
RAMBLER DEALER

Phone 883-2705

BUICK

RAMBLER

---

### Line-Runner Inn Motel and Restaurant

LIVE TROUT - LAKE LOTS FOR SALE

Phone 862-4614

---

---

# TANKERSLEY'S FLORIST

Phone 883-4220

Night Phone 883-5676

Brevard, North Carolina

Flowers for All Occasions

---

## Wright Electric Company

Dial 883-3531

Rosman Highway

Brevard, North Carolina

## Martin Jones Company

Heating and Air Conditioning

405 Whitmire Street

Brevard, North Carolina

---

Compliments of

## The Beauty Salon

26 East Jordan Street

Brevard, North Carolina

---

## MOUNTAIN VALLEY PRODUCE CO.

Phone 883-2562

646 Country Club Road  
Brevard, North Carolina

QUALITY FRUITS AND VEGETABLES,  
MODERN STORAGE FACILITIES

For the Best Call MOUNTAIN VALLEY

Courtesy - Quality - Service

---



TRANSYLVANIA COUNTY LIBRARY



3 8079 1018 2111 4





