

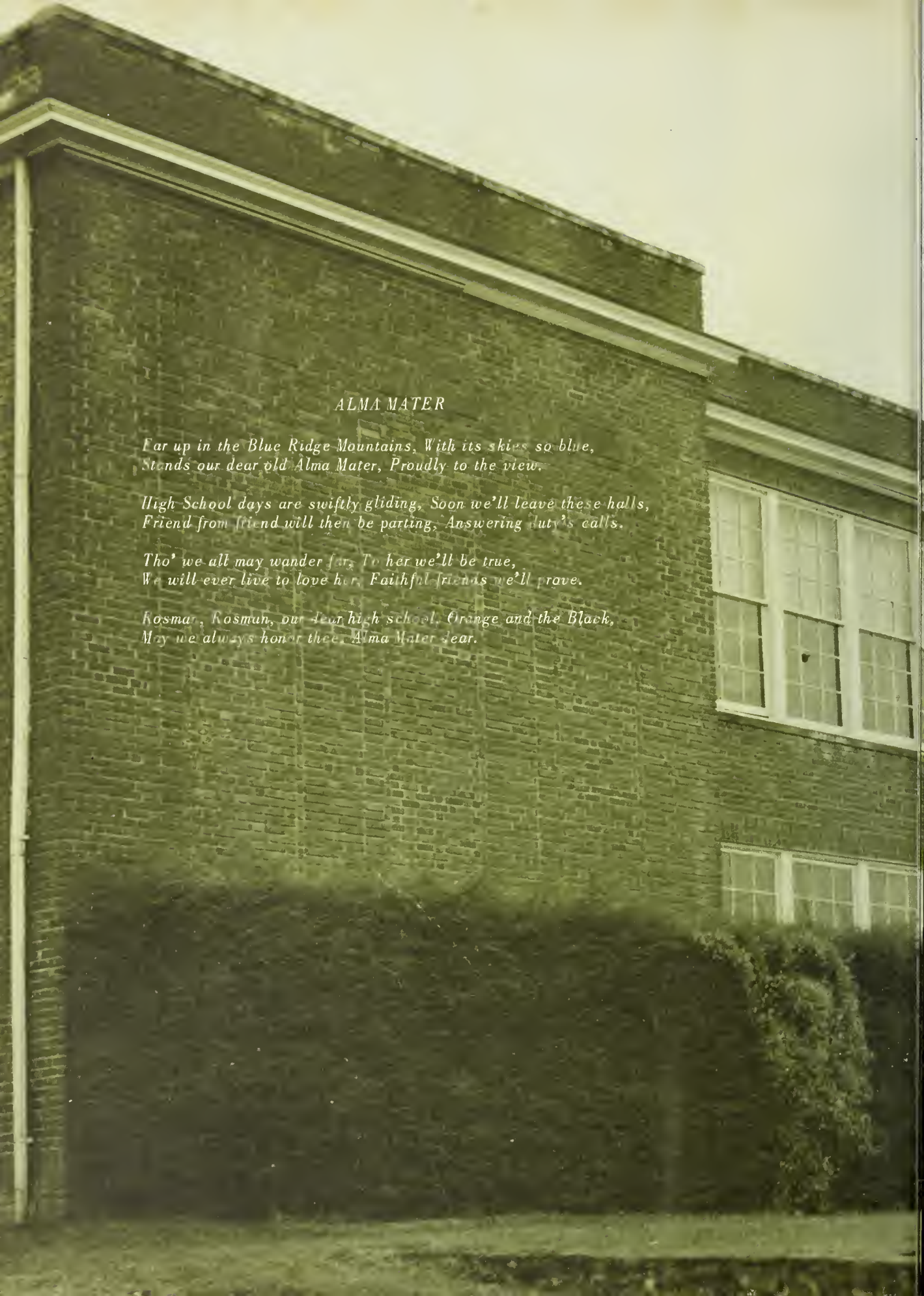

ORIOLE



ALMA MATER

*Far up in the Blue Ridge Mountains, With its skies so blue,
Stands our dear old Alma Mater, Proudly to the view.*

*High School days are swiftly gliding, Soon we'll leave these halls,
Friend from friend will then be parting, Answering duty's calls.*

*Tho' we all may wander far, To her we'll be true,
We will ever live to love her, Faithful friends we'll prove.*

*Rosmar, Rosman, our dear high school, Orange and the Black,
May we always honor thee, Alma Mater dear.*

Thelma Bryson

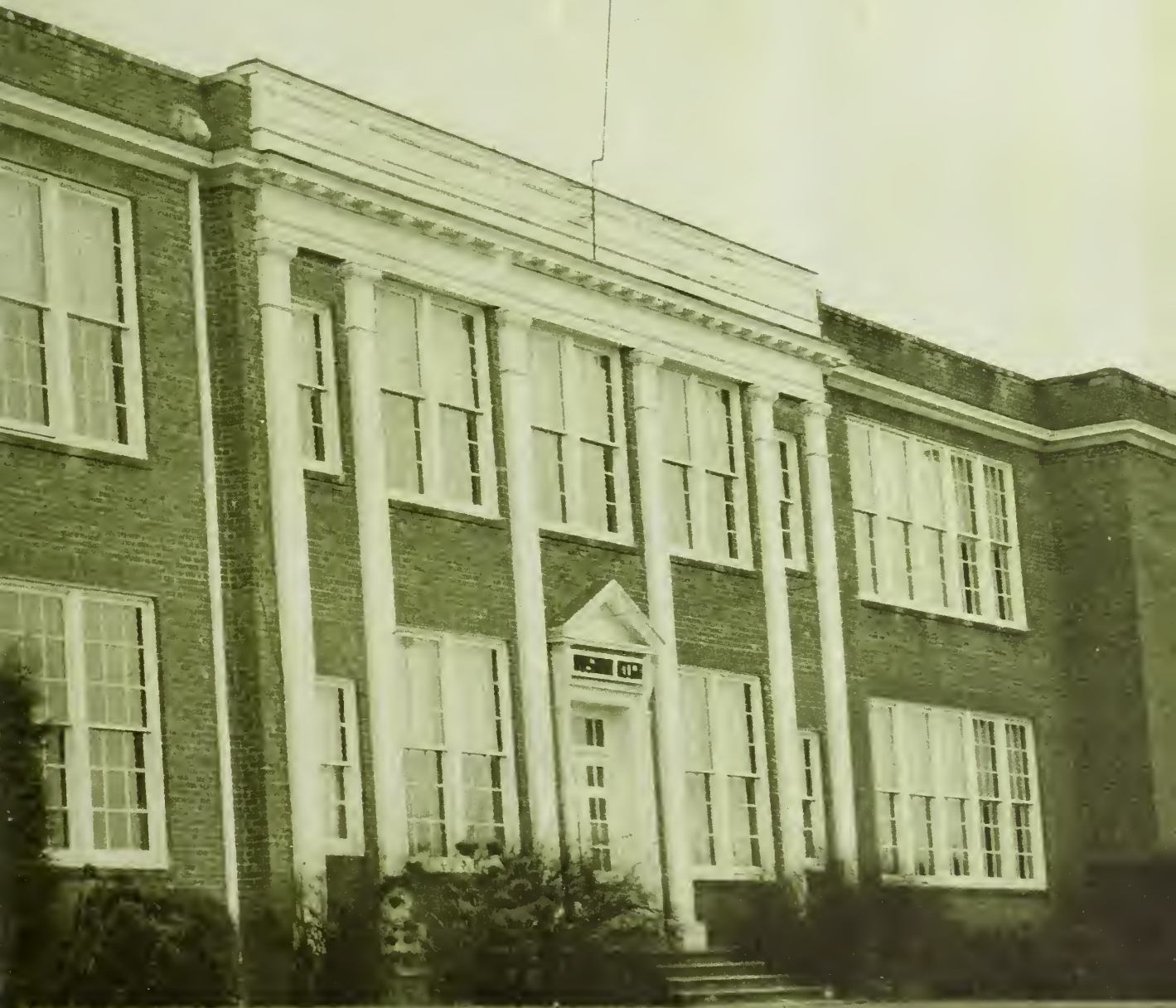

TRANSYLVANIA COUNTY LIBRARY
MAYARD, N.C.

ROSMAN HIGH SCHOOL

Rosman, North Carolina



1966 ORIOLE

Foreword

Fond remembrances of these days, the most influential of our lives, will dim with the passing years. As a reminder of these days, we, the 1966 Oriole staff, invite you to open the doors to memories of the year; to share with us the pleasure of looking back and remembering our joys, hardships and labors.





Contents

Dedication.....	4
Classes.....	5
Administration.....	33
Office.....	36
Faculty.....	38
Sports.....	41
Activities.....	51
Features.....	71
Directory.....	80





Coach has an anxious moment.

Dedication

With the dedication of ourselves to the principles which one has worked so faithfully to instill in us, we now dedicate this to the one who has given many years of hard work and unlimited service to the support of our school. We must pay him the tribute which he so richly deserves. His high ideals, character, and captivating spirit are implanted in the lives of the ones he has worked with. To one who is loved and respected by the whole student body and is a coach that anyone would play his heart out for -

The annual staff of 1966, under the direction of Mr. J. Dean Henson, proudly dedicate this Oriole to Mr. William (Bill) Cathey, Jr.

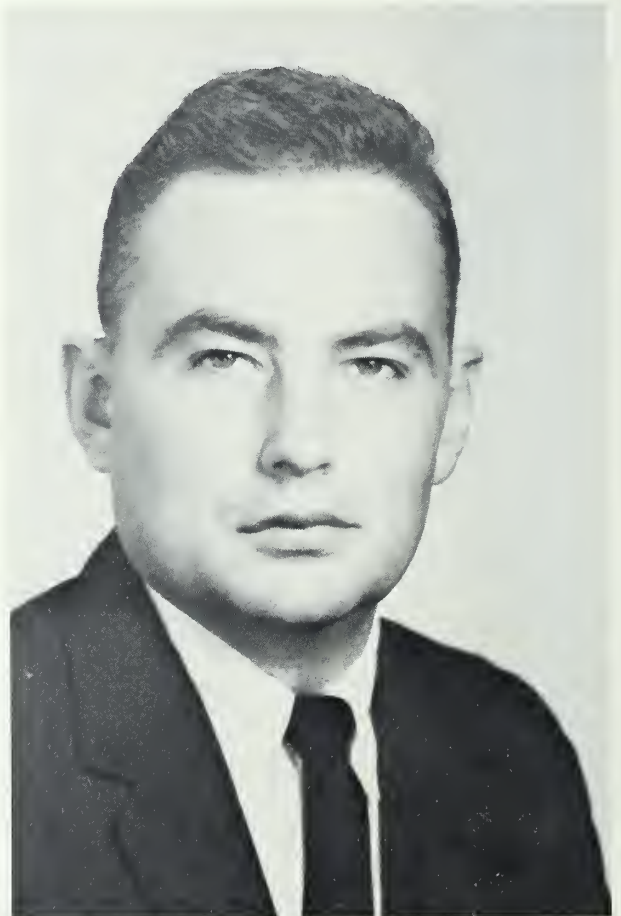

William J. Cathey, Jr.

ROSMAN HIGH

SENIORS



Senior Class Officers



LEFT TO RIGHT: Cara Lee Shook, Reporter; Dwyn McCall, Vice President; Lois E. Fisher, Secretary-Treasurer; John Hoxit, President.

Mrs. Thelma Bryson, Sponsor

Mr. J. Dean Henson, Sponsor





Madry Butler



Carl Chapman



Rex Dillard



Jeworline Dodson



Phil Dodson



Betty Fisher



Carlos Fisher



Gary Fisher



Lois Fisher



Lois Jean Fisher



Trentha Fisher

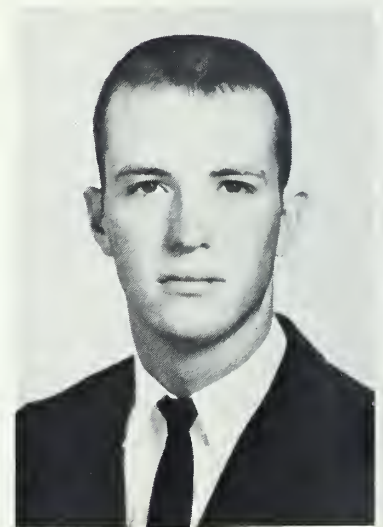

Larry Franks



Delores Galloway

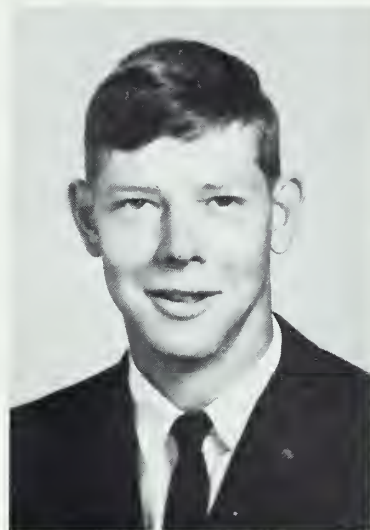

Devoia Galloway



Joretta Galloway



Melvin Galloway



Willard Galloway



Phil Gillespie



Alva Jean Head



Viola Henderson



Virginia Hinkle



Mary Hogsed



Georgia Holcombe



John Hoxit



Ronnie Hoxit



David Jarrett



David Johnson



James Kropelnicki

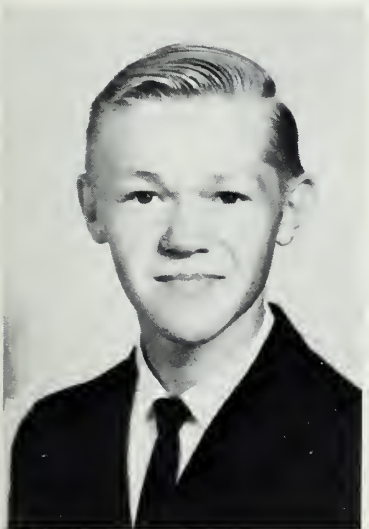

David W. McCall



Dwyn McCall



Leta Faye McCall



Ralph McCall



David McCoy



Bill McNeely



Michael Middleton



Andy Mull



E. C. Owen



Eddy Owen



Wayne Owen



Roger Queen



Tillman Phillips



Lana Raines



Deanna Ramey



Hazel Reid

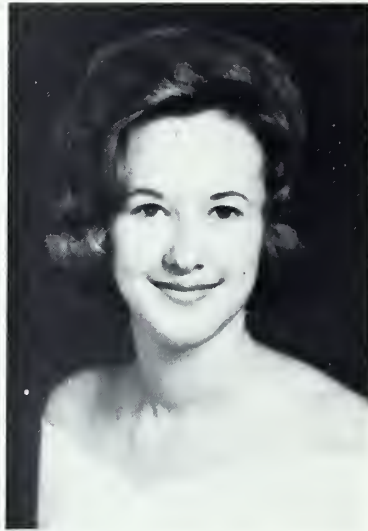

Brenda Scruggs



James Sanders



Buddy Shelton



Cara Lee Shook



Danny Snipes



Larry Waldrop



Jerry Whitmire



Karen Wright

.... and as he flew by.



HONOR GRADUATES



LEFT TO RIGHT: Bill McNeely, Joretta Galloway, John Hoxit, Madry Butler, Dwyn McCall, Carl Chapman, Lois E. Fisher, David Johnson, Trentha Fisher, Wayne Owen.



LEFT TO RIGHT: David Johnson, Wayne Owen, Trentha Fisher.



LEFT TO RIGHT: Carl Chapman, Dwyn McCall, Joretta Galloway, Madry Butler.



Dwyn McCall
Valedictorian



LEFT TO RIGHT: John Hoxit, Bill McNeely, Lois E. Fisher.



"No, Rex, it's not a four-speed."



Well, Carlos, What kind of deal is this?

SENIORS IN CLASS



. to Canterbury they wende, The hooly blisful martir for the seke



JUNIORS

Junior Class Officers

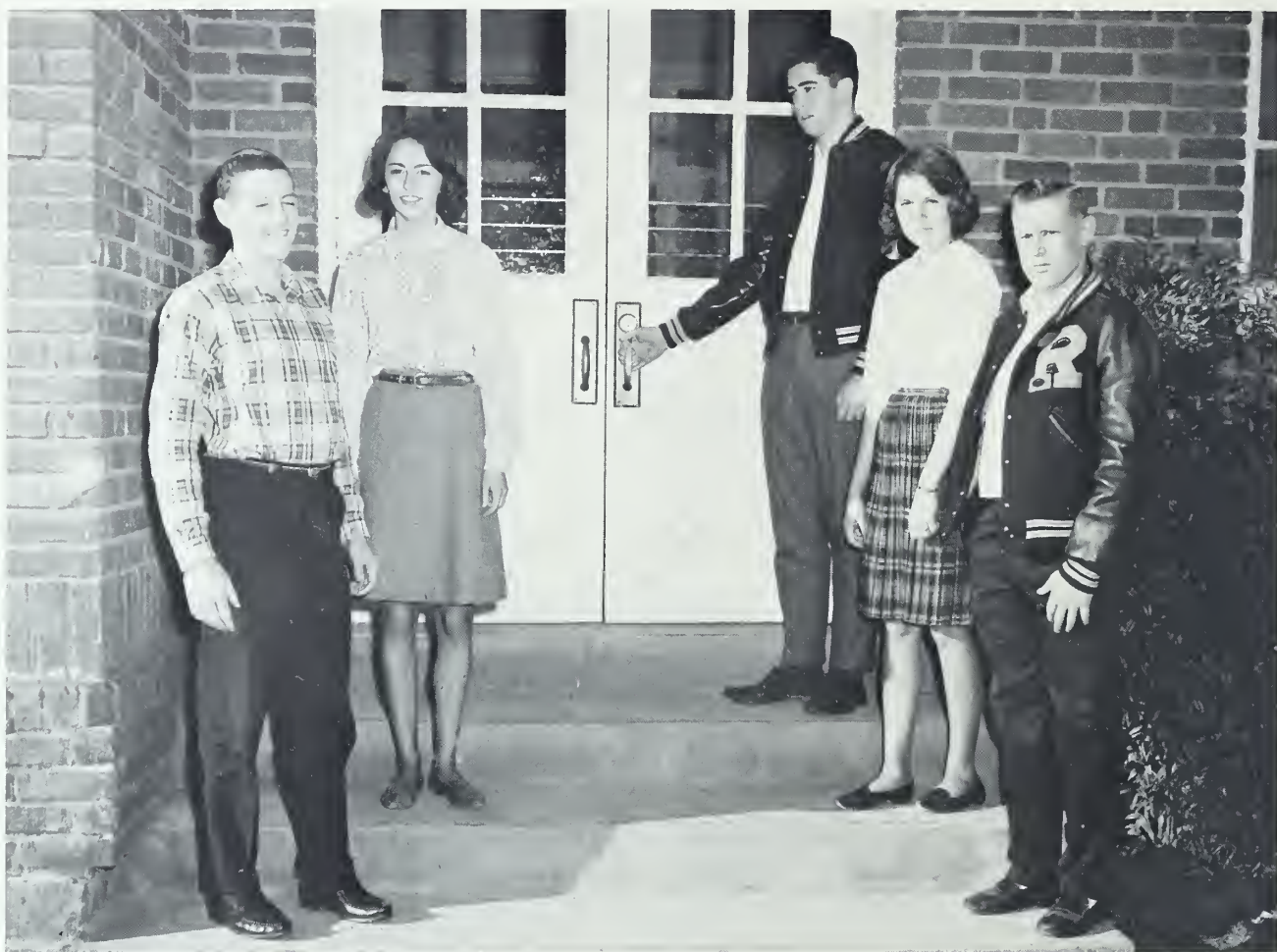

Dan Thomas, Vice President; Judy Humphrey, Secretary; Danny Hall, President; Bernice Owen, Reporter; Larry McCall, Treasurer.

Mrs. Barbara Case, Sponsor
Mrs. Lillian Cothran, Sponsor
Mr. B. E. Keisler, Sponsor

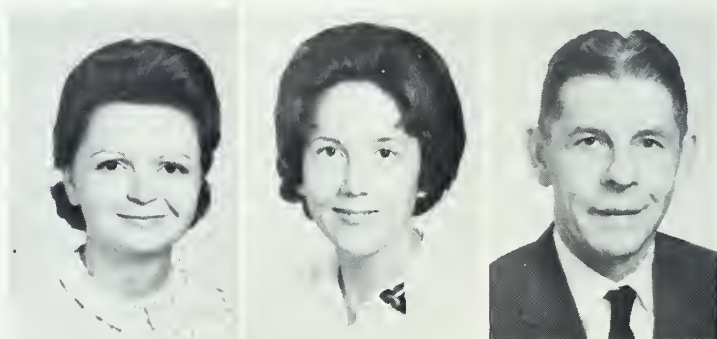

Lester Aiken
 Jean Barton
 Carolyn Chapman
 Glinda Chapman



Susan Chapman
 Brady Chappell
 Ross Dodson
 Ann Fisher

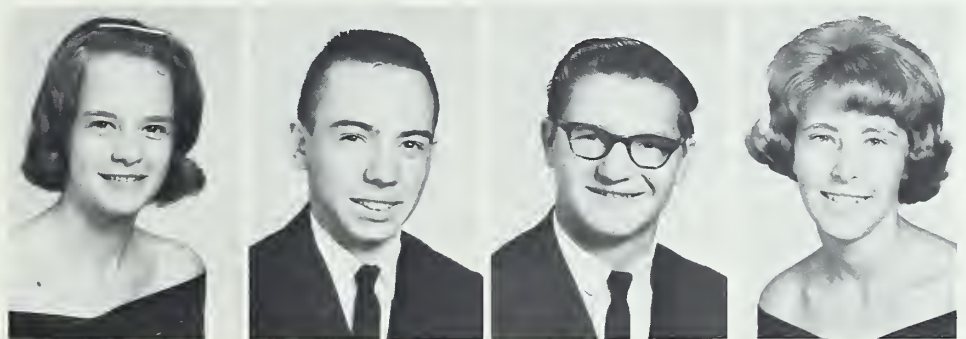

Katherine Fisher
 Carol Galloway
 Ruth Gantt
 Tim Garner



Anita Greene
 Danny Hall
 Dawson Hogsed
 Larry Hogsed

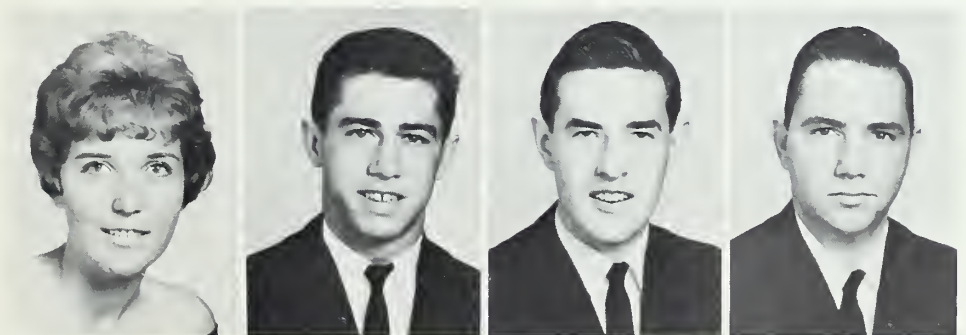



Larry Hoxit
 Judy Humphrey
 Bobby Johnson
 Linda Johnson

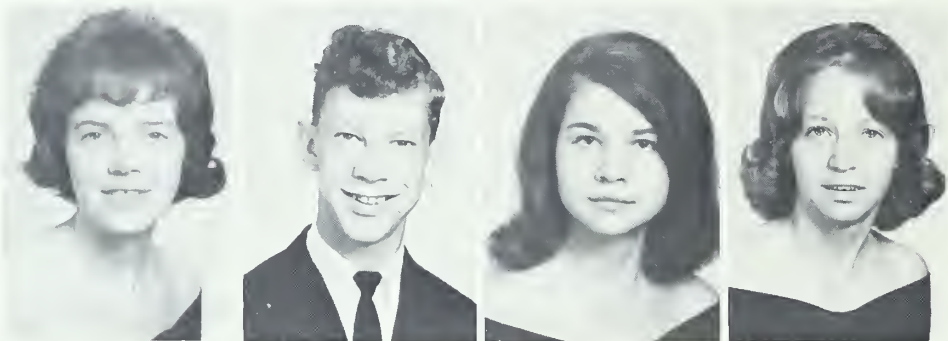

Martha Jones
 Danny Kitchens
 Janie Littleton
 Dot Lowe

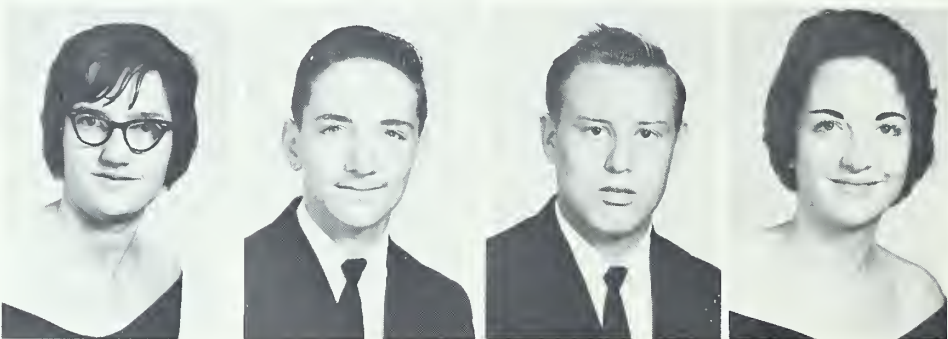

Launia Manly
 Heinz McCall
 Larry McCall
 Mabel McCall



Nancy McCall
 Thomas McCall
 Mary Murphy

Brenda Nicholson
Bernice Owen
Betty Owen
Elaine Owen



Ethel Owen
Hoyt Owen
Joetta Owen
Danny Patterson



Harry Powell
Joyce Powell
Steve Ramey
Ronnie Reid

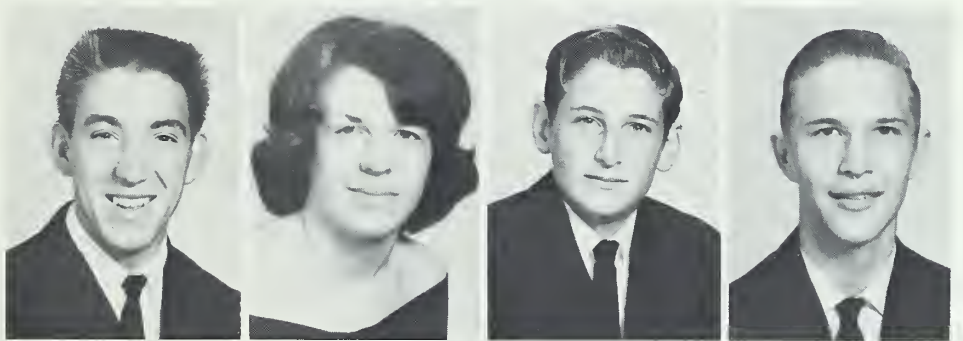

John Robinson
Harlin Shipman
Pat Singleton





Cathy Summey
 Dan Thomas
 Ann Turner
 Barbara Warren



Donald Whitmire
 Patsy Whitmire
 Eloise Wilson
 Steve Wilson

Not Pictured - Ed Stamey

Yes, Mrs. Bryson, the Pilgrims did give us Thanksgiving.





SOPHOMORES

Sophomore Class Officers



Brenda Hall, Secretary; Douglas Fisher, Reporter; David Hoxit, Vice President; Elaine Hall, President; Chester Chappell, Treasurer.

Mrs. Laverne Hogsed, Sponsor

Mr. Dwight Howell, Sponsor



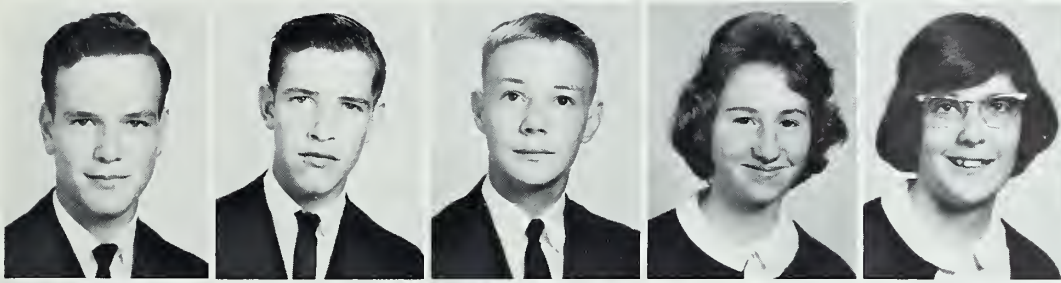

Dennis Anders
Kenneth Anders
John Ashe
Carolyn Bradshaw
Sarah Breedlove



Glena Brown
John Brown
Julia Ann Butler
Gerald Carter
Chester Chappell

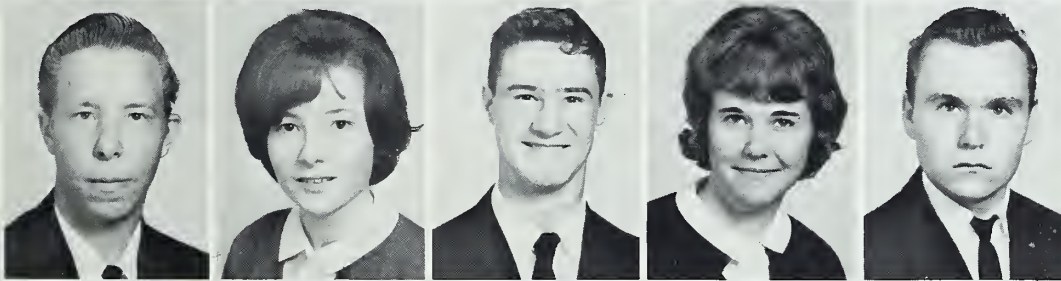

Tommy Crowe
Leworline Dodson
Sherrill Dutton
Betty Sue Edwards
Douglas Fisher



Larry Fisher
Joyce Galloway
Marlene Galloway
Brenda Hall
Elaine Hall

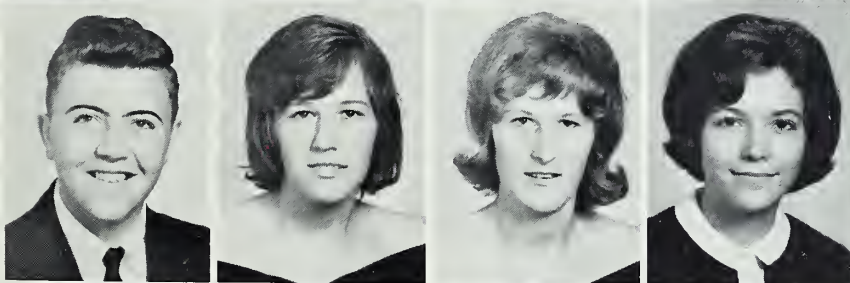

Frank Hardin
Betty Henderson
Martha Henderson
Loretta Holcombe



David Hoxit
Janet Jamerson
Polly Lee
Ted Lowe

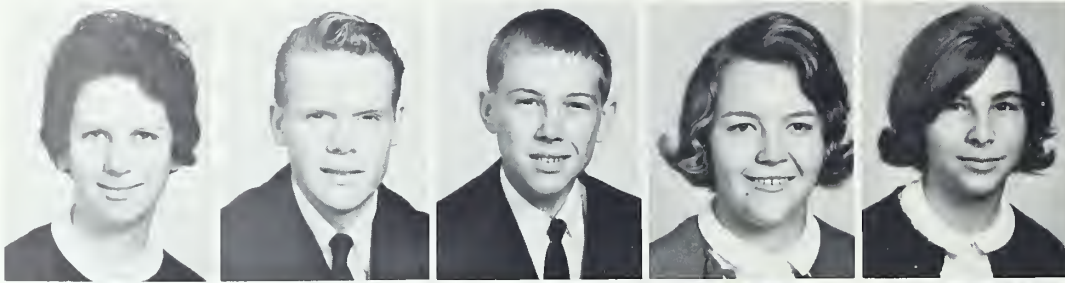

Linda Lusk
 Jerry Masters
 Ireland McCall
 Martha Faye McCall
 Patsy McCall



Ted McCall
 Jerry McLean
 Charlene Mitchell
 Rita Moore
 Pat O'Dell



Caroldene Owen
 Harold Paxton
 Pauline Petit
 Steve Powell
 Glen Robinson



Wade Sanders
 Shirley Singleton
 Linda Snipes
 John Thomas
 Glenda Waldrop



Carol Warren
 George Whitmire
 Glenda Whitmire



FRESHMEN

Freshman Class Officers



Linda Hoxit, Treasurer; Dennis Stewart, Vice President; Dennis Wilde, President; Dale Whitmire, Secretary; Troy Stamey, Reporter.

Colonel E. A. Dees,
Sponsor
Mrs. Vera Taylor,
Sponsor
Mr. Marshall Teague,
Sponsor
Mrs. Patricia Whitmire,
Sponsor





Barbara Aiken
Dewey Aiken
Joyce Aiken
Ronald Anders
Charles Barton
Donald Barton



Juanita Batson
Mary Lou Brown
Helen Butler
Daniel Cash
David Cash
Debbie Chapman



Katherine Chapman
Myrtle Chapman
Phyllis Chapman
Roger Chapman
Hilda Dodson
Wilda Dodson

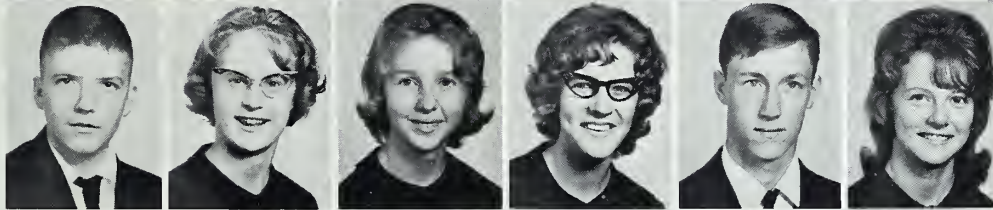

James Dunn
Janet Dutton
Barbara Ann Fisher
Carolyn Fisher
Dean Fisher
Patricia Franks

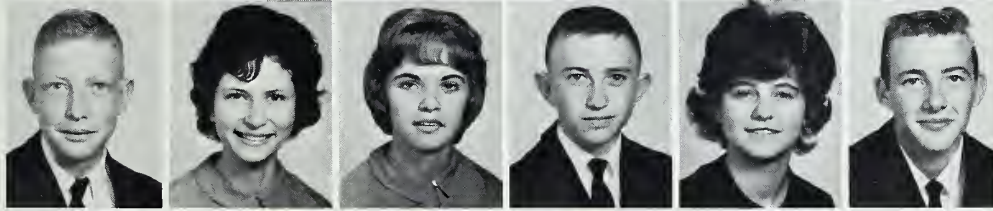

Charles Galloway
Deborah Galloway
Glenda Galloway
Rex Galloway
Beverly Gillespie
Tommy Gillespie



Gary Hall
T. C. Henderson
Linda Hoxit
Eloise Lance
Barbara Lusk
Randall Lyda

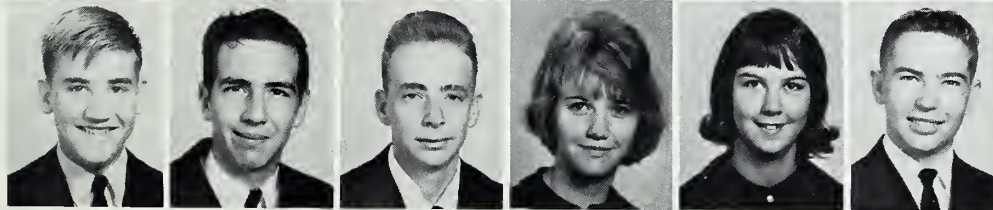

John Mahoney
Robert Mathis
Charlie McCall
Helen Louise McCall
Jeanette McCall
Jimmy McCall

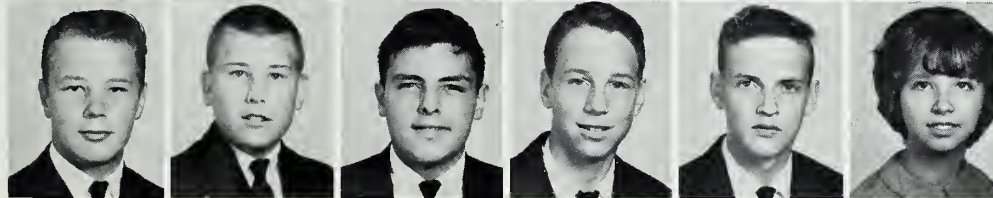

Marshall McCall
Ray McCall
Louis McNeely
Sidney Mindlowitz
Larry Miller
Portia Morgan



Victoria Morgan
Brenda Myers
Carroll Nicholson
Karen Nicholson
Sue Ann Orr
Janice O'Shields

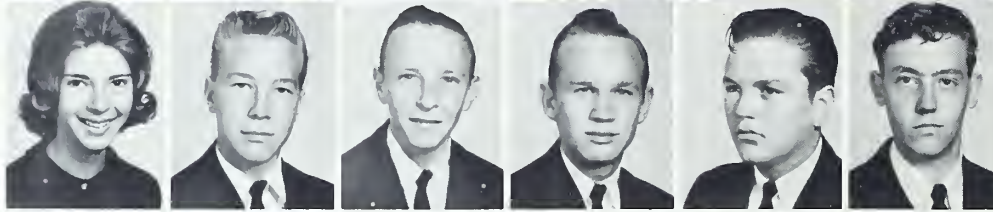

Deborah Owen
Dwight Owen
Herbert Owen
Leemon Owen
Phillip Owen
Thomas Passmore



Larry Phillips
Theresa Potter
Jessie Powell
Roger Powell
Kathy Raines
Morris Raines



Ellaree Reid
Reba Robinson
Wanda Searcy
Deborah Shelton
Waybern Shelton
Wendell Shook

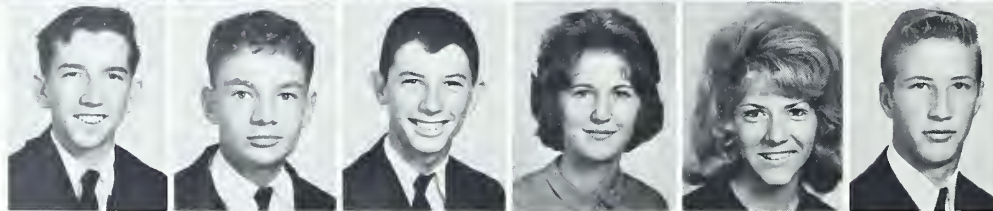

Gary Sisk
Tony Stamey
Troy Stamey
Wilma Stamey
Linda Kay Staton
Dennis Stewart

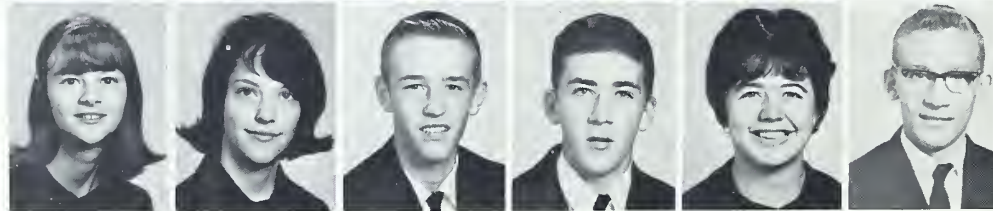

Sylvia Swint
Linda Thomas
Mike Thorpe
Dale Whitmire
Joy Whitmire
Dennis Wilde



Willie Wilson

NOT PICTURED:
W. O. Aiken
Randy Ashe
Lynn Crowe
Glenda Galloway
Ronald Gibson
Joe Benny Hogsed
George Hoxit
Jerry Hoxit
Brent McCall

TEACHERS' LOUNGE



ADMINISTRATION



Mr. Wayne Bradburn, County Superintendent



Mrs. Hilda Olson, County Supervisor

BOARD OF EDUCATION

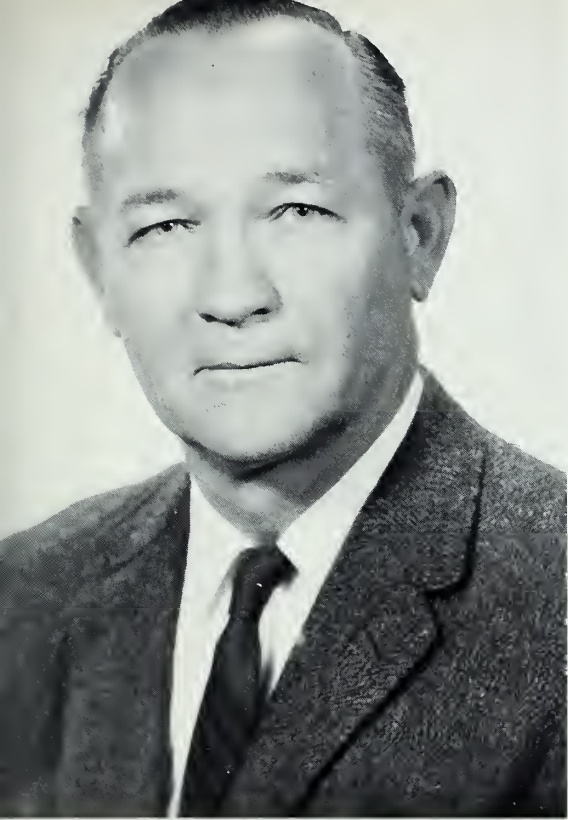

Mr. E. B. Mathieson
Chariman, County Board



Mr. D. S. Winchester
County Board



Mr. Eugene Morris
County Board

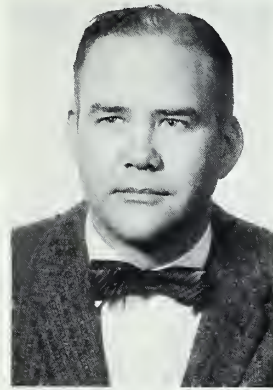

Mr. Robert Hunter
County Board



Mr. Johnny Gillespie
Local Committee

Mr. Lawrence Whitmire
Local Committee

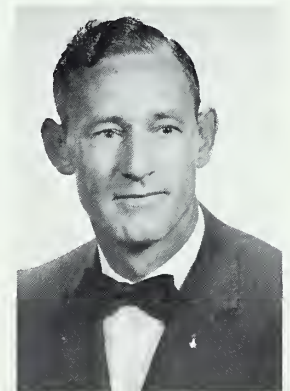

Mr. J. C. Cassell
Local Committee



Mr. Harry Morgan
County Board





Mr. A. L. Warren, Principal

PRINCIPAL

At no time in the history of America has there been greater opportunities for everyone to realize a good education. To attain this is now a matter of individual choice and determination. The choice one makes today will be a tremendous factor in placing him among the prosperous or the impoverished tomorrow.



Mrs. Josephine Morgan, Secretary



Mr. A. L. Warren, Principal
Mrs. Josephine Morgan, Secretary



MRS. THELMA BRYSON
Social Studies, Guidance



MRS. BARBARA CASE
Mathematics, Physical Education



MR. WILLIAM J. CATHEY, JR.
Coach, Driver's Education

FACULTY



MRS. LILLIAN COTHRAN
Science



COL. E. A. DEES
Mathematics



MR. JIM FARLEY
Industrial Cooperative Training



MR. J. DEAN HENSON
English



MRS. LAVERNE HOGSED
English



MR. DWIGHT HOWELL
Business Education



MR. B. E. KEISLER
Vocational Agriculture



MISS MYRTLE R. SAMS
Foreign Language



MRS. VERA TAYLOR
Home Economics



MR. MARSHALL TEAGUE
Physical Education

FACULTY



MR. ALONZO WARREN
Principal



MRS. PATRICIA WHITMIRE
Math, Social Studies



MRS. MAYE WINGET
Music

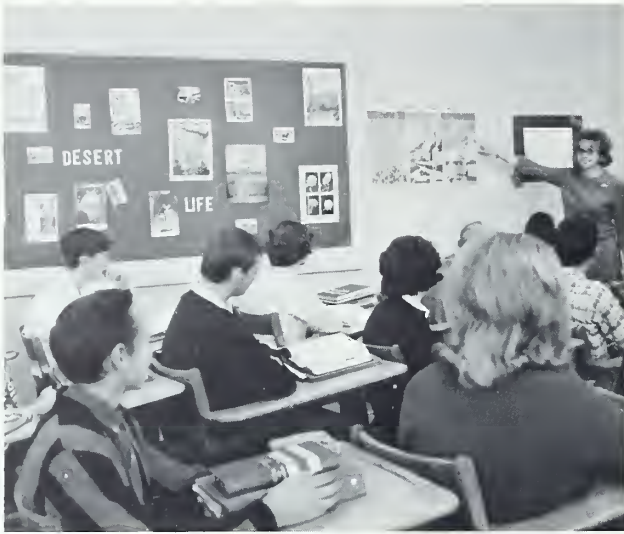

Mrs. Whitmire's Civics Class



Mr. Henson's English I Class



Mrs. Taylor's Home Economics Class

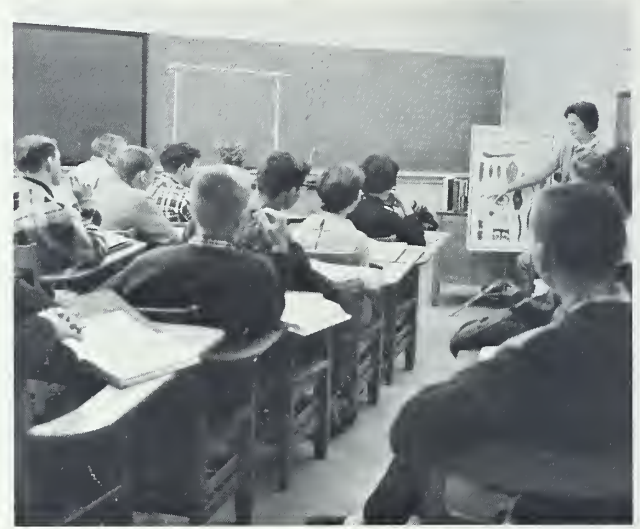

Mrs. Cothran's Biology Class



Colonel Dees' Geometry Class



Mrs. Case's Math Class



SPORTS

FOOTBALL



E. C. Owen
Halfback



Ronnie Hoxit
Quarterback



Rex Dillard
End

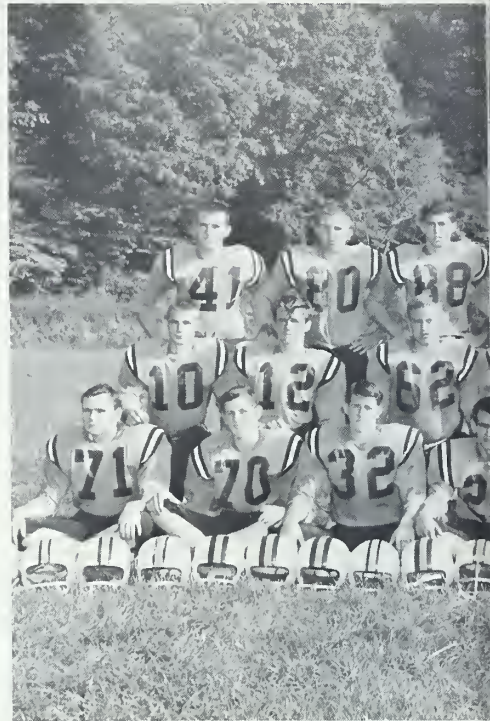

FIRST ROW, Left to Right: Douglas Fisher, Dan Thomas, David Hoxit, Danny Snipes, Dennis Wilde, Dennis Stewart, Rex Galloway, Steve Powell. SECOND ROW: E. C. Owen, Ralph McCall, Larry

Carl Chapman
Tackle



Harry Powell
Guard

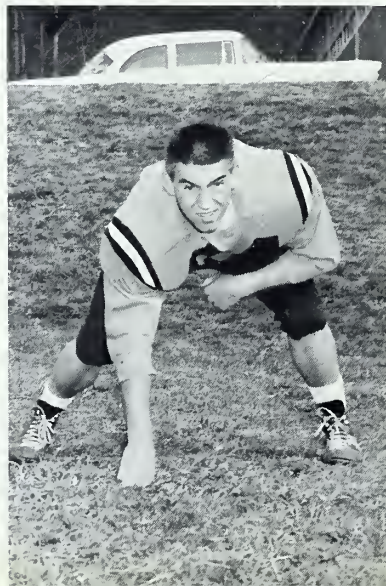

Devoia Galloway
Center

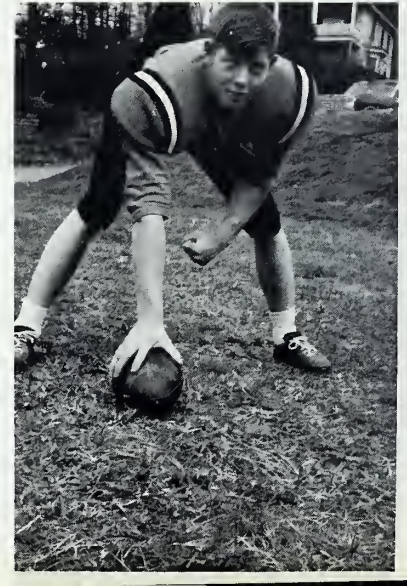



McCall, Marshall McCall, Gerald Carter, Harry Powell, Ronnie Hoxit. THIRD ROW: Larry Franks, Rex Dillard, Danny Hall, Devoia Galloway, John Hoxit, Carl Chapman, Carlos Fisher.



Larry Franks
Fullback



Ralph McCall
Halfback

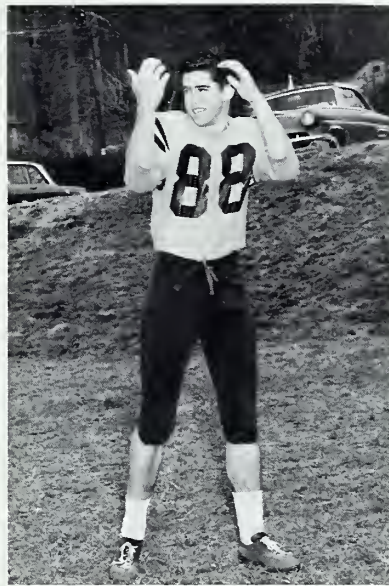

Danny Hall
End

Larry McCall
Guard



John Hoxit
Tackle



Carlos Fisher
Tackle





Mr. W. J. Cathey, Jr., Coach



John Hoxit and Larry Franks
Co-Captains

SENIORS



FRONT ROW, Left to Right: Danny Snipes, E. C. Owen, Carl Chapman, Ronnie Hoxit,
SECOND ROW: Carlos Fisher, John Hoxit, Larry Franks, Rex Dillard, Ralph McCall.



Oh, but Larry! What a stiff arm you have!

<u>We</u>		<u>They</u>
6	Lee Edwards	13
0	Robbinsville	38
27	Clyde	19
32	Polk Central	6
7	Christ School	27
13	Tryon	26
20	Mars Hill	40
14	Hot Springs	13
28	Marshall	14
34	Cane River	14



Hands up! This is a hold-up.

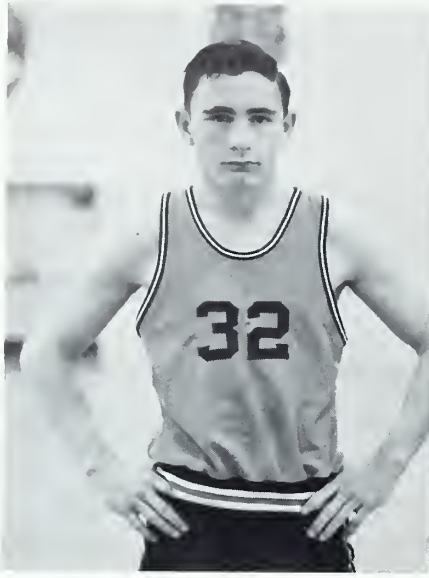

Phil Dodson

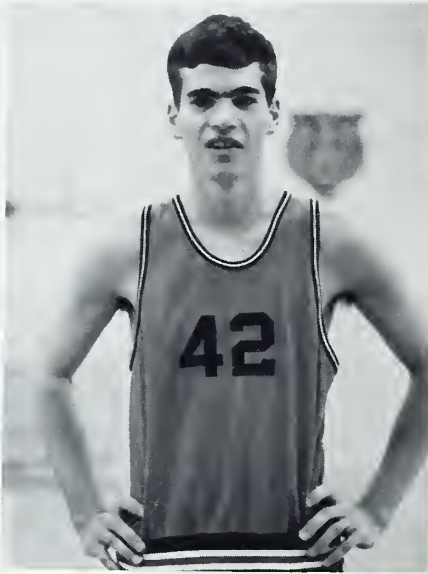

Willard Galloway

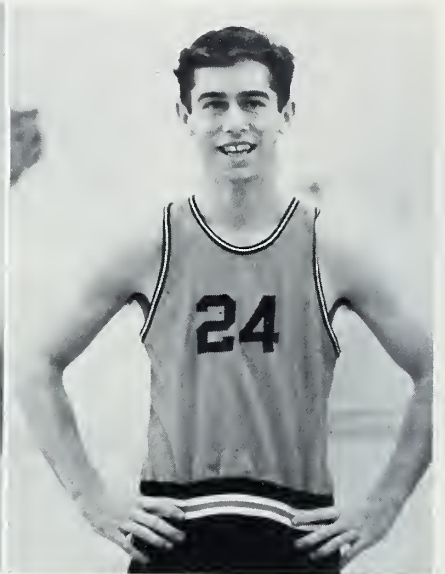

Danny Hall

BOYS' BASKETBALL

Wayne Owen

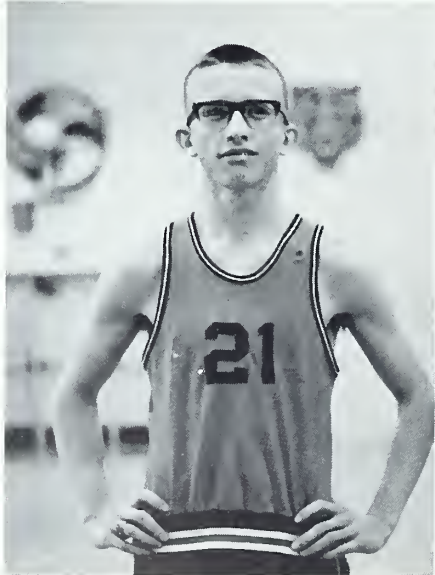

Larry Waldrop



Donald Whitmire

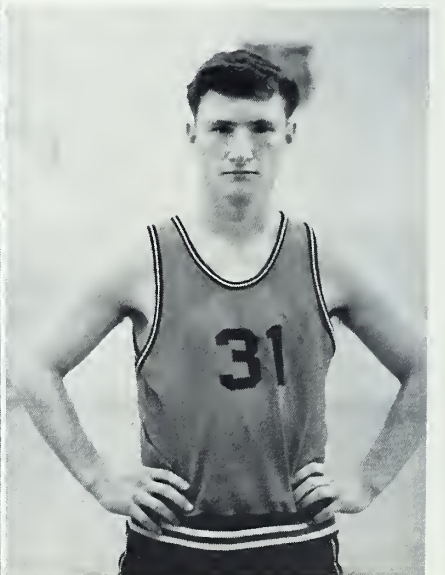



Left to Right: David Hoxit, George Whitmire, Willard Galloway, Larry Waldrop, Danny Hall, Marshall McCall, Mike Thorpe, Dennis Wilde, Wayne Owen, Donald Whitmire, Phil Dodson, Roger Queen, Manager.



SCHEDULE		
<u>We</u>		<u>They</u>
33	Edneyville	78
40	Tryon	51
52	Saluda	46
37	Blue Ridge	56
50	Saluda	46
38	Canton	69
48	Glenville	44
50	Lee Edwards B	39
50	Tryon	48
40	Lee Edwards B	43
46	Brevard	62
46	Asheville Catholic	43
36	Blue Ridge	58
22	Christ School	63
36	Canton	76
42	Christ School	61
38	Glenville	78
50	Brevard	49

Left to Right: Coach Cathey, Wayne Owen, Willard Galloway, Co-Captains.



Myrtle Chapman



Loretta Holcombe



Martha Faye McCall

GIRLS' BASKETBALL

Elaine Owen

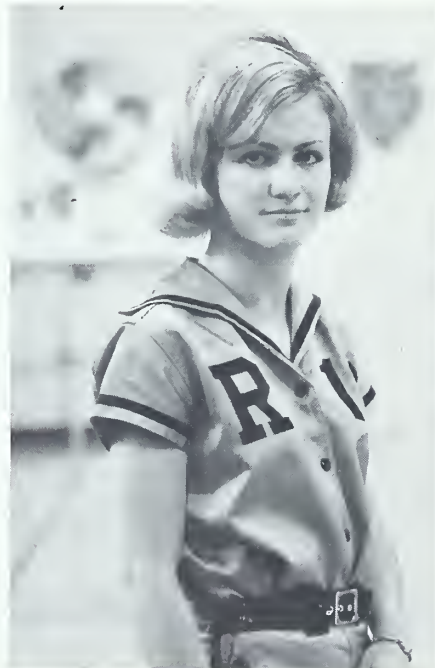

Linda Thomas



Glinda Whitmire





LEFT TO RIGHT: Polly Lee, Manager; Loretta Holcombe, Elaine Owen, Martha McCall, Phyllis Chapman, Linda Thomas, Vicki Morgan, Myrtle Chapman, Glenda Whitmire, Barbara Fisher, Linda Hoxit.

Left to Right: Elaine Owen, Loretta Holcombe, Co-Captains, Coach Cathey.



<u>SCHEDULE</u>		
WE		THEY
17	Edneyville	58
20	Tryon	18
23	Saluda	27
23	Canton	25
16	Glenville	9
27	Tryon	18
20	Brevard	25
34	Asheville Catholic	30
23	Canton	57
25	Glenville	26
28	Brevard	36

BASEBALL



LEFT TO RIGHT: Ronnie Hoxit, Melvin Galloway, Larry Waldrop, Dan Thomas, Dany Patterson, Mike Middleton, Rex Dillard, Bill McNelly.

LEFT TO RIGHT: Ronnie Hoxit, Melvin Galloway, Co-Captains; Coach Cathey.





ACTIVITIES

ANNUAL STAFF



LEFT TO RIGHT: Willard Galloway, David Jarrett, Joetta Owen, E. C. Owen, Larry Franks, Wayne Owen, Joretta Galloway, John Hoxit, Lois Fisher, Eddy Owen, James Sanders, Dwyn McCall, Cara Lee Shook, J. D. Henson, Larry Waldrop, Deanna Ramey, Judy Humphrey, Hazel Reid.

From the crowded, dark corners of J. Dean Henson's room came confusion, disagreement, arguments and finally harmony. From this harmony came the 1966 Oriole.



LEFT TO RIGHT: David Jarrett, Larry Franks, John Hoxit, Eddy Owen, James Sanders, Dwyn McCall.



LEFT TO RIGHT: Cara Lee Shook, Larry Waldrop, Judy Humphrey, Hazel Reid, Deanna Ramey.

JOURNALISM CLUB



TOP ROW SEATED, Left to Right: • Glinda Chapman, Dwyn McCall, Pauline Petit, Brenda Myers, Dawson Hogsed, Joy Whitmire, Ann Fisher, Susan Chapman. STANDING: Loretta Holcombe, Judy Humphrey, Karen Wright. BOTTOM ROW: Mrs. Laverne Hogsed - Sponsor, Harold Paxton, Sarah Breedlove, Carolyn Bradshaw, Polly Lee, Brenda Hall, Elaine Hall, Trentha Fisher, Glenda Brown.

Publishing the school paper is the main activity of the Journalism Club. This year they have worked to make the Tiger Rag a printed newspaper.



STANDING, Left to Right: Mrs. Laverne Hogsed - Sponsor, Dawson Hogsed, Dwyn McCall, Glinda Chapman, Ann Fisher, Susan Chapman, Carolyn Bradshaw. SEATED, Left to Right: Sarah Breedlove, Judy Humphrey, Harold Paxton.

BETA CLUB



FIRST ROW, Left to Right: John Hoxit, Dawson Hogsed, Wayne Owen, Bill McNeely. SECOND ROW: Lois E. Fisher, Dwyn McCall, Joretta Galloway, Bernice Owen, Glinda Chapman, Susan Chapman, Judy Humphrey, Mrs. Lillian Cothran - Sponsor.

The Rosman Chapter of Beta Club is an active member of the National Beta Club. To qualify for membership a student must have maintained a 92 average for three semesters and have commendable character traits.

The Beta Club encourages good citizenship, honesty, and achievement.



FIRST ROW, Left to Right: Lois E. Fisher, President; Glinda Chapman, Reporter; Joretta Galloway, Secretary and Treasurer. SECOND ROW: Mrs. Lillian Cothran, Sponsor; Dwyn McCall, Vice President.

STUDENT COUNCIL



FRONT ROW, Left to Right: Troy Stamey, Larry McCall, Denny Hall, Chester Chappell. SECOND ROW, Left to Right: Mr. B. E. Keisler - Sponsor, Judy Humphrey, John Hoxit, Elaine Hall, Carl Chapman, Vickie Morgan, Wayne Owen.



STANDING: Judy Humphrey, President. SEATED, Left to Right: Carl Chapman, Secretary; John Hoxit, Vice President; Vickie Morgan, Treasurer; Wayne Owen, Reporter.

The Student Council works with the faculty and students in the making of rules and conveying student suggestions to the faculty. They have charge of assemblies and elect a student of the month from student nominations.

FUTURE HOMEMAKERS CLUB



FIRST ROW, Left to Right: Leta Faye McCall, Lois Fisher, Joretta Galloway, Jeworline Dodson, Madry Butler, Deanna Ramey, Mrs. Vera Taylor - Sponsor, Nancy Galloway, Betty Sue Edwards, Helen Butler, Hilda Dodson, Linda Thomas. SECOND ROW, Left to Right: Ann Fisher, Glinda Chapman, Janie Littleton, Joetta Owen, Susan Chapman, Patricia Singleton, Kathy Summey, Joyce Powell, Launia Manly, Joyce Galloway, Phyllis Chapman, Barbara Aiken, Vickie Morgan, Eloise Lance, Wanda Searcy, Deborah Owen. THIRD ROW, Left to Right: Polly Lee, Caroldene Owen, Elaine Hall, Sara Breedlove, Leworline Dodson, Linda Snipes, Julia Ann Butler, Martha McCall, Marlene Galloway, Jeanette McCall, Helen McCall. FOURTH ROW, Left to Right: Glinda Galloway, Juanita Batson, Kathy Raines, Loretta Holcombe, Pauline Petit, Carolyn Bradshaw, Glinda Whitmire, Pat O'Dell, Charlene Mitchell, Kay Staton, Janice O'Shields, Carolyn Fisher, Elaree Reid. FIFTH ROW, Left to Right: Rita Moore, Glinda Waldrop, Carol Warren.

The many activities of the F. H. A. Club have brought about an increase of 50 per cent enrollment from last year. For the first time the club has had a member to obtain her state F. H. A. degree. The Club has representatives to both the local and state conventions.



F. H. A. OFFICERS, FIRST ROW, Bottom to Top: Kathy Raines, Parliamentarian; Janie Littleton, President; Glinda Chapman, Vice - President; Elaine Hall, Secretary; Polly Lee, Historian. SECOND ROW, Bottom to Top: Joyce Galloway, Treasurer; Mrs. Vera Taylor, Sponsor. THIRD ROW, Bottom to Top: Lina Thomas, Reporter.

FUTURE FARMERS OF AMERICA



FIRST ROW, Left to Right: Ray McCall, Donald Barton, Charles Galloway, David Cash, Willie Wilson, Ted Lowe, Danny Cash, Larry Phillips, Charles Barton, Herbert Owen, Heinz McCall, Steve Powell, Glen Robinson. SECOND ROW, Left to Right: Ted McCall, David Hoxit, Randy Ashe, Phil Dodson, David W. McCall, Ralph McCall, Bill McNeely, Steve Ramey, Ronnie Gibson, Weyburn Shelton, Tony Stamey, Gary Hall, Jimmy McCall, Larry Waldrop, Brady Chappell. THIRD ROW, Left to Right: Dale Whitmire, Phillip Owen, Randall Lyday, Roger Powell, Tommy Gillespie, Dwight Owen, Thomas Passmore, Donald Whitmire, Carl Chapman, Ronnie Hoxit, T. C. Henderson, Tillman Phillips, Dan Thomas, John Robinson. FOURTH ROW, STANDING, Left to Right: Mr. B. E. Keisler - Sponsor, James Sanders, W. O. Aiken, Wade Sanders, Roger Chapman, Sherill Dutton, Tommy Crowe, Gerald Carter, Robert Mathis, Lewis McNeely, Danny Hall, Marshall McCall, Harold Paxton, Ronnie Reid, Larry Franks, Michael Middleton.

Members of the Future Farmers of America have brought many honors to our school. This year they won the District Land Judging and the Pisgah Federation Tool Identification awards. They will represent Rosman in the state contests. At ballgames the club operates concession stands.



LEFT TO RIGHT: Carl Chapman, President; Ronnie Hoxit, Treasurer; Bill McNeely, Reporter; David W. McCall, Sentinel; Danny Hall, Vice-President; Larry Waldrop, Secretary; Mr. B. E. Keisler, Sponsor.



LEFT TO RIGHT: Elaine Hall, Ann Fisher, Joetta Owen, Sara Breedlove, Hazel Reid, Susan Chapman, Brenda Nicholson, Dwyn McCall, Lois Fisher.

CHEERLEADERS

The Cheerleaders under the direction of Mrs. Patricia Whitmire, is a very active group. They strive to obtain the cooperation of the entire student body to help build school spirit. Whether we win or lose the Cheerleaders are always encouraging.



Hazel Reid, Captain, Mrs. Patricia Whitmire, Sponsor.

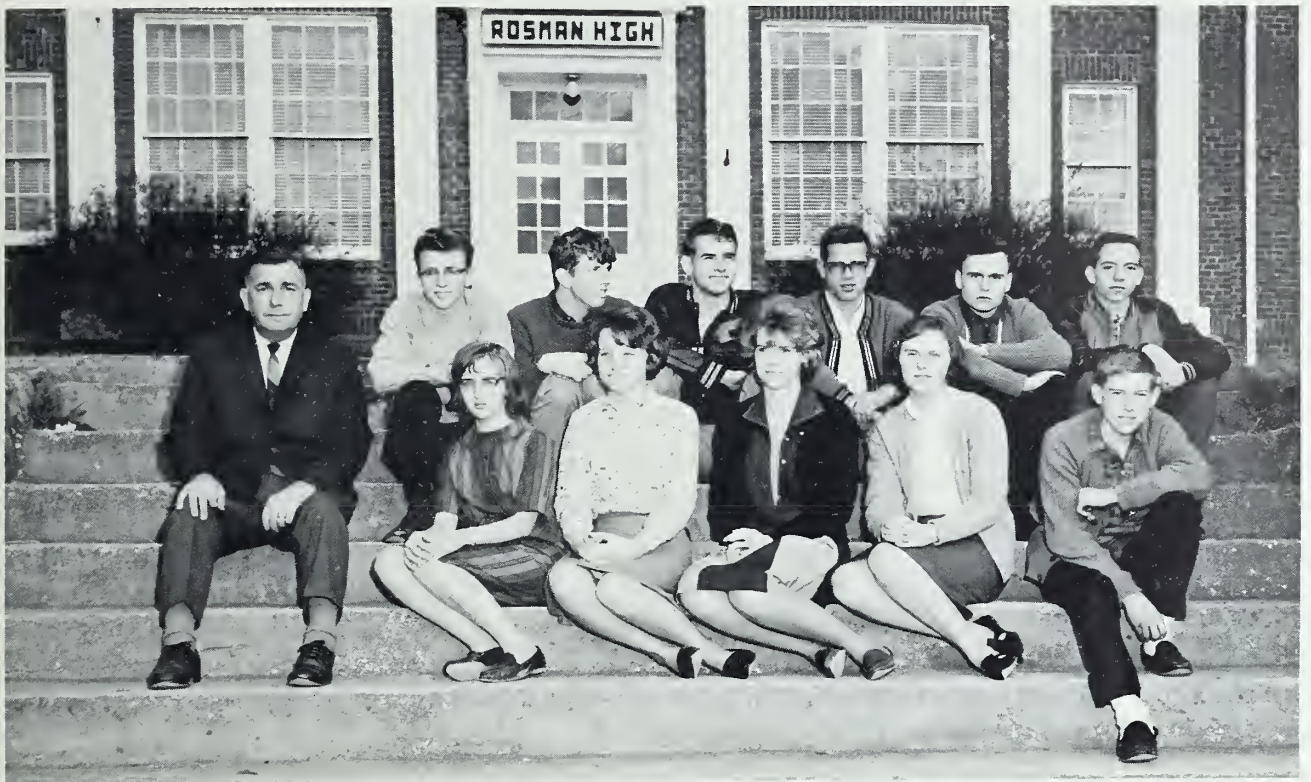

FIRST ROW, Left to Right: Jean Barton, Thresa Potter, Brenda Hall, Glena Brown, Ireland McCall. SECOND ROW, Left to Right: Colonel E. A. Dees - Sponsor, Gary Fisher, Tim Garner, James Kropelinki, Bobby Johnson, Douglas Fisher, Chester Chappell.

CURRENT EVENTS CLUB



LEFT TO RIGHT: Brenda Hall, Secretary and Treasurer; Thresa Potter, Reporter; Jean Barton, President; Glena Brown, Vice President.

Under the direction of Colonel E. A. Dees, the Current Events Club keeps the student body posted on important new events by providing a bulletin board in the hall near the office. They also keep a scrapbook for the benefit of the students.



FIRST ROW, Left to Right: Eloise Lance, Ethel Owen, Betty Owen, Mary Murphy, Karen Nicholson, Mary Hogsed, Brenda Nicholson. SECOND ROW, Left to Right: Karen Wright, Katherine Fisher, Bernice Owen, Brenda Scruggs, Miss Myrtle Sams - Sponsor, Alva Jean Head, Linda Johnson, Carol Warren, Dot Lowe.

LIBRARY CLUB

Three of the chief purposes of the library club are: (1) to sponsor a greater interest among the students in the use of books and library service; (2) to stimulate reading interests; (3) and to improve the library service of the school.



LIBRARY CLUB OFFICERS, Left to Right: Brenda Nicholson, President; Karen Wright, Vice President; Carolyn Chapman, Secretary; Miss Myrtle Sams - Sponsor; Dot Lowe, Reporter.



FIRST ROW, Left to Right: Phyllis Chapman, Vickie Morgan, Tim Garner. SECOND ROW, Left to Right: Gary Fisher, Janie Littleton, Beverly Gillespie, Ann Fisher, Deborah Owen, Brenda Myers. THIRD ROW, Left to Right: Mr. Dean Henson - Sponsor, David Johnson, James Kropelnicki.

DRAMATICS



Janie Littleton, President; Brenda Myers, Vice President; Vickie Morgan, Secretary and Treasurer.

A Quiet Christmas and A Family Affair were the two plays presented to the public by the Dramatics Club this year. The Club meets monthly and some form of self-expression for members of the club is emphasized at each meeting. Mr. J. Dean Henson, sponsor of the club, directs these activities.



FIRST ROW, Left to Right: Weyburn Shelton, Gary Fisher, David Cash, John Hoxit, Douglas Fisher, Ross Dodson, SECOND ROW, Left to Right: Sherill Dutton, Randall Lyda, David Hoxit, Danny Cash, David Johnson, John Mahoney, Brady Chappell. THIRD ROW, Left to Right: Larry McCall, Donald Whitmire, Dan Thomas, Donald Barton, Ronald Gibson, Charles Galloway, Chester Chappell, Lester Aiken. FOURTH ROW, Left to Right: Harry Powell, Larry Hoxit, Dale Whitmire, John Thomas, Ireland McCall, Larry Hogsed, Ronnie Anders, Herbert Owen, Robert Johnson. FIFTH ROW, Left to Right: Ronnie Hoxit, Phillip Gillespie, Phillip Owen, Tommy Gillespie, Jerry Hoxit, Mr. Howell - Sponsor, Ronnie Reid, Brent McCall, T. C. Henderson, Larry Miller, Andy Mull, Carlos Fisher. SIXTH ROW, Left to Right: Steve Ramey, Roger Chapman, John Brown, John Robinson, Larry Phillips, Frank Hardin, Danny Patterson, Danny Hall, Charles Barton, Rex Dillard, Melvin Galloway, Morris Raines, Heinz McCall. SEVENTH ROW, Left to Right: Dwight Owen, Wade Sanders, Ed Stamey, E. C. Owen, Dewey Aiken, Larry Fisher, John Ashe, Steve Wilson, Tim Garner, Danny Kitchens, Jerry Mclean. EIGHTH ROW, Left to Right: Rex Galloway, W. O. Aiken, Kenneth Anders, Willie Wilson, Dennis Anders, Roger Queen, Jimmy McCall, Gary Sisk, David McCoy, Wendell Shook, Tommy Crowe, Randy Ashe, Jimmy Smith, Harlin Shipman.

WILDLIFE CLUB

One of the largest clubs, sponsored by Mr. Dwight Howell, the Wildlife Club consists of a group of students who are interested in good conservation habits, and preserving our wildlife.

Films and lectures are used as programs.



Mr. Howell, Sponsor; David McCall, President; Brady Chappell, Vice President; Ross Dodson, Secretary; Ronnie Hoxit, Program Chairman.



FIRST ROW, LEFT TO RIGHT: Ronnie Hoxit, Harry Powell, Dennis Stewart, Ralph McCall, E. C. Owen, Melvin Galloway, David Hoxit. SECOND ROW, LEFT TO RIGHT: Loretta Holcombe, Martha McCall, Susan Chapman, Joetta Owen, Eddy Owen, Elaine Owen, Trentha Fisher, Hazel Reid, Mr. Marshall Teague, Sponsor. THIRD ROW, LEFT TO RIGHT: Thomas McCall, Rex Dillard, Wayne Owen, Carl Chapman, Carlos Fisher, John Hoxit, Larry McCall, James Kropelnicki.

MONOGRAM CLUB



Wayne Owen, President; John Hoxit, Vice President; Trentha Fisher, Secretary and Treasurer.

To be a member of the Monogram Club one must earn a letter in one of the four sports offered, by playing one half of the total time played by the team. When initiation comes around some of the members wish that they had not lettered. The club is a big boost to the whole athletic department.



FIRST ROW, Left to Right: Patsy McCall, Caroldene Owen, Jeworline Dodson, Deanna Ramey, Joyce Galloway, Betty Edwards, Marlene Galloway, Sara Breedlove, Willard Galloway, Glena Jean Brown, Carolyn Bradshaw, Brenda Hall, Anita Green, Pat O'Dell, Charlene Mitchell, Mrs. Thelma Bryson - Sponsor. SECOND ROW, Left to Right: John Thomas, Tim Garner, Andy Mull, Jean Barton, Martha Jones Breedlove, Linda Johnson, Carol Warren, Ann Fisher, Janie Self Littleton, Glenda Chapman, Mary Hogsed, Mary Murphy, Brenda Galloway Scruggs, Elaine Hall, Polly Lee.

RED CROSS

The Red Cross Club is a service club serving under the leadership of the Transylvania County Chapter of American Red Cross.

Its purpose is to serve the school and community by aiding in first aid and safety, blood-mobile hospital work and other related activities. Mrs. Thelma Bryson is the school sponsor.



FRONT: Willard Galloway, Vice President; TOP, Left to Right: Jean Barton, Secretary; Sara Breedlove, President; Tim Garner, Parliamentarian; Janie Littleton, Treasurer.

OFFICE WORKERS AND TEACHERS ASSISTANTS



FIRST ROW, LEFT TO RIGHT: Madry Butler, Myrtle Chapman, Lois E. Fisher, Dwyn McCall, Hazel Reid.
SECOND ROW: Brenda Myers, Joyce Aiken, Virginia Hinkle, Cara Lee Sisk, Trentha Fisher, Deanna Ramey, Jeworline Dodson. THIRD ROW, Carolyn Chapman, Dot Lowe.

LEFT TO RIGHT: Madry Butler, Hazel Reid, Myrtle Chapman, Josephine Morgan, Secretary.



The office workers and teacher assistants help to lighten the load of the staff, by grading papers for teachers, delivering messages for Mr. Warren, and running errands for Josephine.



FIRST ROW, Left to Right: John Thomas, Larry Waldrop, Roger Queen, Dewey Aiken. SECOND ROW, Left to Right: Katherine Fisher, Phil Gillespie, Gary Fisher, Donald Whitmire. THIRD ROW, Left to Right: Brenda Nicholson, Betty Henderson, Martha Henderson, James Sanders. FOURTH ROW, Left to Right: Karen Wright, Patricia Singleton, Delores Galloway, Virginia Hinkle. FIFTH ROW, Left to Right: Mary Hogsed, Eddy Owen, Mary Murphy.

GLEE CLUB

The Glee Club, under the direction of Mrs. Maye Winget, provides entertainment during the intermissions at the Junior and Senior plays.

The annual spring program of the Glee Club is anxiously awaited by the student body.

This club enables each student to develop his musical ability and express himself in song.



LEFT TO RIGHT: Karen Wright, Secretary and Treasurer; Gary Fisher, Vice President; Phil Gillspie, President; Mrs. Maye Winget, Sponsor.

LIBRARY ASSISTANTS



FIRST ROW, LEFT TO RIGHT: Leta Faye McCall, Janet Dutton, Jean Barton, Vicki Morgan, Miss Myrtle Sams, Sponsor; Brenda Scruggs. SECOND ROW: Bernice Owen, Madry Butler, Joyce Powell, Launia Manly, Linda Johnson, Alva Jean Head, Dot Lowe.

JUNIOR MARSHALS



FIRST ROW: Dawson Hogsed. SECOND ROW: Glinda Chapman, Judy Humphrey. THIRD ROW: Susan Chapman, Dot Lowe. FOURTH ROW: Larry Hogsed, Bernice Owen.



FIRST ROW, LEFT TO RIGHT: Ronnie Reid, Tim Gamer, Dawson Hogsed, Dan Thomas, Steve Ramey. SECOND ROW: Ann Fisher, Janie Littleton, Jean Barton, Glinda Chapman, Bernice Owen. THIRD ROW: Katherine Fisher, Brenda Nicholson, Miss Myrtle Sams, Sponsor; Barbara Warren, Patricia Singleton.

JUNIOR PLAY

LEFT TO RIGHT: Martha Breedlove, Judy Humphrey, Carol Galloway, Susan Chapman, Joetta Owen, Linda Johnson, Cathey Summey.



The Sky's The Limit

Suzette	Janie Littleton
Rosemary	Patricia Singleton
Richard	Ronnie Reid
Olive	Barbara Warren
Archibald	Steve Ramey
Mrs. Sellers	Glinda Chapman
Alan	Dawson Hogsed
Carrie	Brenda Nicholson
Senator	Dan Thomas
Margaret	Ann Fisher
Thesa	Jean Barton
Mar.	Bernice Owen
The Blob	Tim Garner
The Reporter	Katherine Fisher



LEFT TO RIGHT: Trentha Fisher, Karen Wright, Virginia Hinkle, Joretta Galloway, Mrs. Laverne Hogsed, Sponsor; Leta Faye McCall, Jeworline Dodson, Carlos Fisher, Gary Fisher, David Johnson, Roger Queen.

SENIOR PLAY



FIRST ROW, LEFT TO RIGHT: Lois E. Fisher, Mary Hogsed, Alva Jean Head, Madry Butler, Deanna Ramey, Hazel Reid, Dwyn McCall, SECOND ROW: James Sanders, Wayne Owen, David McCoy, Tillman Phillips, James Kropelnicki, Larry Waldrop, Danny Snipes, Buddy Shelton, Phil Gillespie, Rex Dillard, Melvin Galloway, Michael Middleton.

The Real McCoy

Mrs. Thomas	Virginia Hinkle
Mrs. Duval	Karen Wright
Gus	Roger Queen
Mr. Thomas	Gary Fisher
Jane.	Jeworline Dodson
Betty	Trentha Fisher
Johnny	Carlos Fisher
Freddie	David Johnson
Georgia	Joretta Galloway
Bertie	Leta Faye McCall



FIRST ROW, LEFT TO RIGHT: Bill McNeely, Phil Gillespie, Ralph McCall, Larry Franks, Thomas McCall, John Hoxit, David W. McCall. SECOND ROW: Eddy Owen, Alva Jean Head, Deanna Ramey, Susan Chapman, Hazel Reid.

BUS DRIVERS



*Katherine
1924
Summer*

FEATURES



Miss Oriole of 1966

Miss Joetta Owen



LEFT TO RIGHT: Hazel Reid, Ann Turner, Lois E. Fisher, Linda Hoxit, Joette Owen, Charlene Mitchell, Linda Thomas, Eddy Owen, Elaine Hall.



TWO FINALISTS, LEFT TO RIGHT:
Joette Owen, Hazel Reid.

The second annual "Miss Oriole" contest was again a success at Rosman High School. The event this year was before a "standing room only" audience. The hope that this contest will become a tradition seems to be well on its way to realization.



Homecoming Queen

HAZEL REID



Look at all the pretty smiles.

Open your eyes Hazel, it's not a dream.



Yes, boys, he made it.





Elaine Hall and escort, James Sanders



Eddy Owen and escort, Thomas McCall

Ann Fisher and escort, David W. McCall



Cara Lee Shook and escort, Larry Waldrop





Joetta Owen and escort, Michael Thorpe



Susan Chapman and escort, Wayne Owen

Loretta Holcombe and escort, Phil Gillespie



Brenda Nicholson and escort, Michael Middleton





Mr. and Miss Rosman High

John Hoxit Miss E. Fisher

RUNNERS-UP



Dwyn McCall, First Runner-Up



Carl Chapman, First Runner-Up

Rex Dillard, Second Runner-Up



Karen Wright, Second Runner-Up



SENIOR

MADRY ANN BUTLER

FHA 1, 2, 4; Library 1, 2; Current Events 2; Red Cross 4; Spanish Award; Torch and Scroll Award; Library Assistant 1, 4; Senior Usher.

CARL MARSHALL CHAPMAN

Wildlife 1, 2, 3, 4; FFA 1, 2, 3, 4; Monogram 4; Football 1, 3, 4; Chairman of Traffic Committee 3; Junior Class President; Land Judging Team 3, 4; Dairy Judging Team 3, 4; Student Council Member 4.

REX ALVIN DILLARD

Wildlife 2, 3, 4; Monogram 4; Track 1, 2; Basketball 4; Baseball 2, 3, 4; Football 1.

JEWORLINE DODSON

FHA 1, 3, 4; Library 1, 2; Dramatics 3; Red Cross 4; Junior Play; Senior Play; Junior Prom Committee; Teacher Assistant, Library Assistant.

JOHN PHILLIP DODSON

Wildlife 1, 2, 3, 4; FFA 1, 2, 3, 4; Football Manager 2; Basketball 1, 2, 3, 4.

BETTY FISHER

CARLOS ECKEL FISHER

Wildlife 1, 2, 3, 4; FFA 1, 2; Monogram 4; Football 1, 4; Baseball 4; Senior Play.

GARY LEE FISHER

Wildlife 1, 2, 3, 4; FFA 1; Dramatics 3, 4; Current Events 3, 4; Glee Club 3, 4; Red Cross 3; junior Play; Senior Play.

LOIS ELIZABETH FISHER

FHA 1, 2, 3, 4; President 4; Glee Club 1; Red Cross 3; Beta Club 1, 2, 3, 4, President 4; Journalism 3; Future Teachers 1, Cheerleader 4; Office Assistant 4; Annual Staff 4; Junior Marshal; Junior Play Cast; "Miss Oriole" Contestant 4; "Miss Rosman High" 4; Senior Fund-Raising Committee; Senior Class Officer.

LOIS JEAN FISHER

Voted most courteous girl 3.

TRENTHA JOYCE FISHER

FHA 1, 2, 3; Beta Club 1, 2, 3, 4; Monogram 2, 3, 4; Teacher Assistant 4; Cheerleader 2, 3; Junior Play Usher; Senior Play; Junior Marshal; Basketball 4; Junior Play Committee; Honor Graduates 4.

LARRY CECIL FRANKS

FFA 1, 2, 3, 4; Wildlife 4; Basketball 1, 2, 3; Track 1, 2, 3; Football 2, 3, 4; Baseball 2, 3; Tool Identification Team 1; Bus Driver 2, 3, 4; Teacher Assistant 4; Annual Staff 4.

DELORES JEAN GALLOWAY

FHA 1, 2, 3; Red Cross 1, 4; Glee Club 3, 4.

ELLIS DEVOIA GALLOWAY

Football 1, 2, 3, 4; Wildlife 1, 2, 3; FFA 2, 3; Red Cross 3.

AUDREY JORETTA GALLOWAY

Glee Club 1, 2, 3; FHA 1, 2, 3, 4, Reporter 2, Song Leader 1; Future Teachers 1; Junior Play Usher 3; Basketball 2; Senior Play 4; Library Assistant 2; Beta Club 3, 4, Secretary and Treasurer 4; Honor Graduate 4.

MELVIN GALLOWAY

Wildlife 1, 2, 3, 4; Baseball 1, 2, 3; Monogram 2, 3, 4; Glee Club 2; Properties Committee 4.

WILLARD LYMAN GALLOWAY

Wildlife 1, 2, 3, 4; Library 2; Red Cross 3, 4; Vice President 4; Basketball 1, 2, 4; Track 1, 2; Annual Staff.

PHILLIP LESTER GILLESPIE

Football 1, Wildlife 1, 2, 4; Track 1; Red Cross 1; FFA 1, 2; Bus Driver 3, 4; Glee Club 1, 2, 4, President 4; Senior Play Usher.

ALVA JEAN HEAD

FHA 1; Red Cross Club 3, 4; Library 4; Bus Driver 3, 4.

VIOLA MAE HENDERSON

FHA 1; Future Teachers 2; Junior Prom Committee 3; Junior Play Committee 3.

VIRGINIA LEE HINKLE

Current Events 3; FHA 4; Glee Club 4; Red Cross 4; Teacher Assistant 4.

GEORGIA BELLE HOLCOMBE

Junior Prom Committee 3.

MARY ELIZABETH HOGSED

Current Events 1; Future Teachers 2; Library 4; Red Cross 4; Glee Club 3, 4; FHA 1.

CYRUS JOHN HOXIT

Football 1, 2, 3, 4; Student Council 1, 2, 3, 4; Wildlife 3; Monogram 2; Bus Driver 3, 4; Annual Staff 4.

RONNIE RAYMOND HOXIT

Football 1, 2, 4; Baseball 1, 2, 3, 4; Wildlife 2, 3, 4; FFA 1, 2, 3, 4; Red Cross 3.

DAVID WALTER JARRETT

FFA 1; Wildlife 1, 2, 3, 4.

DAVID LARRY JOHNSON

Football 1; Wildlife 2, 3, 4; FFA 1; Current Events 3; Red Cross 3; Dramatics 3, 4, Vice President 4; Senior Play 4.

JAMES OWEN KROPELNICKI

Track 1, 2; Football 2, 3; Monogram 3, 4; Glee Club 3; Red Cross 3; Dramatics 4; Current Events 4.

DAVID WARD McCALL

FFA 1, 2, 3, 4; Wildlife 1, 2, 3, 4; Glee Club 2; Junior Play 3; Bus Driver 3, 4.

DWYN VERNA McCALL

Current Events 1; Future Teachers 1; Beta Club 2, 3, 4;

DIRECTORY

Journalism 4; Annual Staff 4; Student Council 2; Traffic Committee 3; Torch and Scroll Award 3; Cheerleader 4; DAR Good Citizen 4; Marshal 3; Honor Graduate 4; Junior Play Usher 3.

LETA FAYE McCALL

Current Events 1, 2, 3; FHA 1, 4; Glee Club 2, 3; Bus Driver 4; Red Cross 4; Library Assistant 4; Junior Play Usher 3; Senior Play Committee 4.

RALPH CORNELIUS McCALL

Football 1, 2, 3, 4; FFA 1, 2, 3, 4; Wildlife 1, 2, 3, 4; Glee Club 3; Red Cross 3; Monogram 3, 4; Bus Driver 4.

DAVID SHERIDAN McCOY

FFA 1, 2, 3, 4; Wildlife 1, 2, 3, 4.

WILLIAM LEE McNEELY, JR.

Football 1; Beta Club 1, 2, 3, 4; FFA 1, 2, 3, 4; Wildlife 4; Baseball 3, 4; Student Council 3; Marshal 3; Junior Play 3.

WILLIAM MICHAEL MIDDLETON

FFA 1, 2, 3, 4; Wildlife 1, 2, 3, 4; Traffic Committee 3; Baseball 3; Homecoming Court 4.

GUY ANDREW MULL, JR.

FFA 1, 2, 3; Wildlife 1, 2, 3, 4; Red Cross 3, 4.

ELLIS CLAMAN OWEN

Football 1, 2, 3, 4; Wildlife 1, 2, 3, 4; Track 2; Baseball 3; Monogram 3, 4; Red Cross 3; Annual Staff 4.

JANETT EDDY OWEN

FHA 1, 2, 3, 4; Monogram 2, 3, 4; Journalism 1; Annual Staff 4; Basketball 1, 2, 3, 4; Most Improved Player 3; Basketball Captain 4; Homecoming Court 3, 4; "Miss Oriole" Contestant 3, 4; Junior Play Committee 3; Senior Play Committee 4; Glee Club 3, 4; Junior Prom Committee 3; Dramatics 3, 4; Bus Driver 4.

LEON WAYNE OWEN

Wildlife 1; Basketball 1, 2, 3, 4; Beta Club 2, 3, 4; Student Council 3, 4; Monogram 3, 4; Torch and Scroll Award 3; Annual Staff 4.

TILLMAN EUGENE PHILLIPS

FFA 1, 2, 3, 4; Wildlife 1, 2, 3, 4; Bus Driver 2.

ROGER LEE QUEEN

Basketball Manager 1, 4; Wildlife 2, 3, 4; Glee Club 4;

Senior Play 4; Red Cross 4.

LANA MARIE RAINES

FHA 1, 2, 3; Glee Club 3.

MERRY DEANNA RAMEY

FHA 1, 2, 3, 4; Library 1, 2, 3; Glee Club 2, 4; Future Teachers 3; Dramatics 3; Bus Driver 4; Red Cross 4; Junior Play 3; Junior Prom Committee 3; Senior Trip Committee 4; Teachers Assistant 4; Library Assistant 3; Traffic Committee 3; Home Economics Award 3; Betty Crocker Homemaker of Tomorrow Award 4; Senior Usher 4.

HAZEL AZALEE REID

FHA 2; Monogram 4; Library Assistant 4; Office Assistant 4; Library 3; Homecoming Court 3, 4; "Miss Oriole" Contestant 3, 4; Cheerleader 3, 4; Junior Play 3; Dramatics 3; Bus Driver 4; Annual Staff 4; Senior Play Committee 4.

JAMES LUTHER SANDERS

FFA 1, 2, 3, 4; Wildlife 1, 2, 3, 4; Annual Staff 4; Homecoming Escort 4; Senior Play 4.

BRENDA GALLOWAY SCRUGGS

Red Cross 4; Library Assistant 4.

BUDDY OSCAR SHELTON

FFA 1, 2, 3, 4; Wildlife 1, 2, 3, 4; Bus Driver 3.

CARA LEE SHOOK SISK

FHA 1, 2, 3; Journalism 1; Student Council 1; Annual Staff 4; Homecoming Court 4; Teacher Assistant 4; Basketball 1, 2; Glee Club 3; Class Reporter 4; Junior Play 3; Junior Prom Committee 3; Dramatics 3, 4.

CRAIG DANIEL SNIPES, JR.

Football 1, 4; Bus Driver 3.

CHARLES LARRY WALDROP

Basketball 1, 2, 4; Baseball 1, 2, 3, 4; FFA 1, 2, 3, 4; Wildlife 1, 2, 3, 4; Track 2; Bus Driver 3, 4; Homecoming Escort 3, 4; Annual Staff 4; Senior Play Committee 4.

JERRY LEE WHITMIRE

KAREN DORINDA WRIGHT

Library 1, 2, 3, 4; Vice-President 4; FHA 1, 2; Glee Club 3, 4; Journalism 4.



Smile, you're on candid camera.

COMPLIMENTS OF OUR PERSONNEL
AT THE NASA TRACKING STATION



RCA SERVICE COMPANY
A Division of Radio Corporation of America

*The American Thread Company
offers CONGRATULATIONS
to you the members of the Class of 1966
upon the successful completion of
your high school education.
And we extend our hearty
BEST WISHES TO YOU
as you embark upon another leg
of your journey into the Future.*



SYLVAN PLANT



ECUSTA PAPER and FILM DIVISIONS

Olin Mathieson Chemical Corporation

Pisgah Forest

North Carolina

Congratulations to the Graduates!



Brevard Plant

E. I. DU PONT DE NEMOURS & COMPANY

Incorporated

KWIK SHOP SUPERETTE

Open 7:30 til 10:00 P.M.

Week-Days

Sunday 11:30-10:00 P.M.

Owned-Operated By William F. Howard

Compliments of

BILTMORE DAIRY BAR

Brevard, North Carolina

Coleman Tire Company

Brevard, North Carolina

Varner's Drug Store

Paul Owenby, Jr., Owner

"Your Walgreen Agency"

Brevard, North Carolina

D. GUY DEAN

State Licensed Contractor

Oil Burners, Water Heaters
Quality Installation and Supplies
Electric - Hot Water or Steam Heating

Established 1936

Dial 883-3580 Times Arcade

JOHNSON'S SERVICE

- Complete Auto Service -

1005 Hendersonville Highway
North Brevard, N. C.

Bill Johnson, Prop.
Phone 883-5177

Rosman General MDSE.

GROCERY, SHOES, DRY GOODS,
& HARDWARE

Turnpike Road

Owned and Operated by
Mr. & Mrs. Boyde Moore
Phone 862-4731

W P N F

"Wonderful Pisgah
National Forest"

Your Independent Station for
MUSIC - NEWS and SPORTS

1240 on the Dial
Brevard, North Carolina

Macfie Drugstore

PRESCRIPTIONS

SANDWICHES

GIFTS

Kearns Grocery and Meat Market

Phone 883-4270

North Caldwell
and
French Broad
Streets

Brevard, North Carolina

I've reduced electric rates 16 times!



It's hard to imagine anything costing less today, but electricity does. In January, 1965, Duke Power made its 16th rate reduction since 1913 — the fifth in less than six years. Now the average cost of a kilowatt hour of electricity to Duke Power's residential customers is actually one-third less than 20 years ago. These rate reductions have helped Piedmont

Carolinians improve their standard of living through their ever increasing use of low-cost electricity for appliances and heating.

DUKE POWER



SOUND SHOP

Your complete hi-fi and record center in western North Carolina.

The sound Place to trade for best values in quality merchandise at lowest prices.

SOUND SHOP
44 E. Main St.
Brevard, N. C.

883-3015

Compliments of

FRANCIS & WRIGHT

Brevard, North Carolina

RAXTER'S RADIO & T. V.

64 Rosman Highway

Sales & Service

All Makes & Models

883-5751

Compliments of

T.V. SERVICE CO.

RCA Color T.V.
Emerson T.V.
Norge Appliances
883-5722
Rosman Highway

Drive a little, Save a lot

THELMA'S BEAUTY BAR

Haircutting-Shaping

Permanent Waving

Open 9 A.M. to 5 P.M.

Nights by Appointments

883-3430

Rosman Hwy.

Brevard, N. C.

For the Best Values and
DISTINCTIVE FASHIONS

Shop At

PATTERSON'S

Brevard, North Carolina

SID BARNETT'S MACHINE SHOP

Phone 883-4343

Pisgah Forest, North Carolina

GIL COAN

BREVARD INSURANCE AGENCY

HOUSTON FURNITURE CO.

MAYTAG - MONARCH - PHILCO
APPLIANCES

Armstrong Floor Covering

Phone 883-3400

Brevard, North Carolina

EASLEY BREVARD MONUMENT CO.

T. CHARLES GARRETT

100 West Main Street

Telephone TU 3-2644

Compliments of

41 E. Main Street
Brevard, N. C.

BOWER'S STORE
HOUSEHOLD GOODS
SPORTS EQUIPMENT

CLOTHING FOR
THE ENTIRE
FAMILY

COMPLIMENTS OF

CAROLINA ALUMINUM PRODUCTS CO.

Brevard, North Carolina

RAY CHOATE
862-4405

BILL OWEN
862-4853

WITH BEST WISHES FOR THE YEARS AHEAD

MITCHELL-BISSELL COMPANY

McCRARY AUTO SERVICE, INC.

"Your Chevy Dealer for 31 Years"

Brevard, North Carolina

Lyda - McCrary Motors, Inc.



Telephone 883-4151

315 North Broad St.
Brevard, North Carolina

AUSTIN'S STUDIO

RECORDS - PORTRAITS

And All Branches of Photography

Brevard, North Carolina

Phone 883-2125

COIN OPERATED LAUNDERAMA

Wash up to 20 lbs. - 25¢

Dry 5 min. - 5¢

J. C. CHAPMAN, Owner and Manager

Rosman, North Carolina

McCALL'S GROCERY STORE

Balsam Grove, North Carolina

Phone 862-4326

WESTERN AUTO ASSOCIATE STORE

"THE FAMILY STORE"

EAST MAIN STREET

Brevard, North Carolina

Telephone 883-2495

GAITHER'S RESTAURANT

In the heart of downtown Brevard

Open 6 a.m. to 10 p.m.

Fast Cafeteria Service Lunch

CHARCOAL STEAK ROOM

Open 5:00 p.m. to 10:00 p.m.

BELK'S DEPARTMENT STORE

'The South's Largest Distributors
of Reliable Merchandise'

East Main Street

Brevard, North Carolina

GOODWILL MOTORS CO.

PONTIAC - BUICK

G.M.C. - JEEP

883-4111

Brevard, North Carolina

MORRIS PHARMACY

"Your Family Drug Store"

Corner Main & Broad

Phone 883-4300

Brevard, North Carolina

Compliments of

CARDINAL CLEANERS

Electronic Dry Cleaning
1 West Morgan Street
Brevard, North Carolina

Dial 883-2162

Live In Enchantment

In The Beautiful

TOXAWAY ESTATES

Lake Toxaway, North Carolina

Compliments of

ROSMAN CHAMBER OF COMMERCE

Rosman, North Carolina

MOORE FUNERAL HOME

104 East Jordan Street

Brevard, North Carolina

BERRY'S RESTAURANT

From a Snack to a Banquet

Try our Call and
Pickup Service

"Where the Community Shops with Confidence"

BREVARD JEWELERS AND GIFT SHOP

Mrs. J. H. Cox
Complete Record Bar

WATCHES - DIAMONDS AND GIFTS

Phone 883-2380

Opposite the Courthouse

Compliments of

HUNTER HEATING

Brevard, North Carolina

Compliments of

IMPERIAL MOTOR LODGE

Highways 64 and 276 N.

Brevard, North Carolina

CORNS TEXACO

Where Service Never Ends

Phone 883-3678

Pisgah Forest, N. C.

MITCHELL'S BODY SHOP

If o man makes o better mousetrap
than his neighbor; though he builds
his house in the woods; the world
will make a beaten poth to his door.

We point autos

And fix wrecks

Rosman, North Carolina

BREVARD COLLEGE

Liberal Arts - Business - Pre-Professional - Music

COMPLETELY ACCREDITED

Yeorly Cost \$1,010.00

Day Students \$460.00

Write

Director of Admissions

Brevard College

Brevard, North Carolina

Compliments of

BREVARD FEDERAL SAVINGS AND LOAN

4- $\frac{1}{4}$ % DIVIDEND

Phone 883-5300

Brevard, North Carolina

FRANK MOODY

FUNERAL HOME

FUNERAL DIRECTORS

Telephone 883-4070

24 HOUR AMBULANCE SERVICE

CITIZENS TELEPHONE COMPANY

Brevard, North Carolina

Compliments of

OSBORNE PLUMBING & HEATING

883-5570

Brevard, North Carolina

Compliments of

BURGIN'S STORE

Brevard, North Carolina

Compliments of

LINE RUNNER INN

Specializing In

Homecooked Meals

Catering to Parties and Large Groups

For Reservations Phone 862-4560

Compliments of

McCRRARY'S FLORIST

"Flowers of Distinction"

Brevard, N. C. 28712

Phone 883-3523

ANDERS SINCLAIR STATION

Phone 862-9993

Gas Oil

New & Used Tires

Compliments of

**JOHNSON & KILPATRIC
INS. AGENCY INC.**

Brevard, North Carolina

Compliments of

JOE'S LITTLE STORE

Brevard, North Carolina

Compliments of

ODELL SHELL STATION

U. S. 64 East

Rosman, North Carolina

Phone: 862-4491

Plummer's

Brevard, North Carolina

Phone 883-4590

BAKER'S JEWELRY

WATCH REPAIRING
DIAMONDS-GIFTS

Phone 883-4781

Brevard, North Carolina

BURTON'S STORE

Pickens Highway

Phone 862-4421

Rosman, North Carolina

BAXTER AND McCONNELL OIL CO.

Suppliers of Sinclair Products

DIAL 883-5290

Brevard, North Carolina

TOM'S PLACE

Groceries - Feeds - Gas - Oil

Brevard, North Carolina

Phone 862-4836

Tom McKinney, Owner

ABERCROMBIES

Furniture - Jewelry - Appliances

100-102 North Broad St.
Brevard, N. C. 28712

Phone: 883-5260 (704)

MIMS & LYDAY

Telephone 883-4091
TV-Radio Sales and Service
Authorized ZENITH Dealer

40 West Jordan Street
Brevard, North Carolina

BREVARD LUMBER COMPANY

QUALITY and SERVICE

883-3260
346 King Street
Brevard, North Carolina

PEARLMAN'S

First for Furniture

*Brevard's Largest and Most
Complete Furniture Store*

Phone 883-5210

72 West Main Street

Brevard, North Carolina

"Anything You Need"



JONES NEWS STAND

HAYES MOTORS, INC.

Brevard, North Carolina

Phone 883-2705

RAMBLER SALES & SERVICE

Compliments of

LAWRENCE R. HIPPI

TRANSYLVANIA COUNTY TAX COLLECTOR

Town of Brevard and Rosman

Court House - 883-3660

Brevard, North Carolina

COMPLIMENTS OF

CARTER McCALL

Rosman, North Carolina

TRANSYLVANIA TIMES

Audited Circulation

FOLLOW SCHOOL NEWS

and

NEWS OF THE COUNTY

LAKE TOXAWAY INN

on
Beautiful Lake Toxaway

Excellent Dining

20 Beautiful Rooms

Modern in Every Detail
Swimming – Water Sports – Fishing – Boating
Golf within 2 miles
Open April 15th – Nov. 1st

Phone 966-4265
966-4761

Your Host & Hostess
Mr. & Mrs. H. H. Van Epps

CREST 5, 10 AND 25 CENTS

South Broad Street
Brevard, North Carolina

SUNSET MOTEL

FIRST CLASS ACCOMMODATIONS

Wall to Wall Carpet

Owned and Operated by
Mr. and Mrs. Frank Harmon

Highway 64 – Broad Street
Brevard, North Carolina

Compliments of

FRANK AND MARGIE PETIT

Rosman, North Carolina

FIRST UNION NATIONAL BANK

of North Carolina

Brevard, North Carolina

MEMBER

FEDERAL DEPOSIT INSURANCE

CORPORATION

Federal Reserve System

"For Your Every Building Need"

LOWE'S BREVARD ASSOCIATE STORE

For Low – Low Prices

1020 Asheville Road
Brevard, North Carolina

Compliments

BRIDGES COAL & OIL CO.

Coal, Fuel Oil, Kerosene & Ice

Brevard, N. C.

Dial 883-5161

Compliments of

DR. AND MRS. JOE E. OSBORNE

Rosman, North Carolina

**CO-ED AND BREVARD
DRIVE-IN THEATRES**

THE LATEST AND BEST IN
MOTION PICTURE ENTERTAINMENT

PISGAH CANDY COMPANY

WHOLESALE DISTRIBUTORS

Dial 883-3350

Brevard, North Carolina

CHICKEN KITCHEN

Phone 883-3541

Brevard, North Carolina

PARSON'S JEWELRY AND GIFTS

Brevard, North Carolina

FINE JEWELRY AND GIFTS

WATCH REPAIR

B AND B FEED AND SEED CO.

AND

BRITAIN TRACTOR CO.

Brevard, North Carolina

MILLER'S LAUNDRY

343 King Street

Brevard, North Carolina

Compliments of

THE GLOUCESTER LUMBER COMPANY

Rasman, North Carolina

MORGAN BROTHERS, INC.

Wholesalers – Distributors

Candy – Cigars – Drugs – Sundries
Paper Products and School Supplies

Asheville, North Carolina

COMPLIMENTS FROM

BREVARD AMOCO

OWENBY BROTHERS



Compliments of

PAT'S SHOE MART

North Broad Street
Brevard, North Carolina

TRANHAM'S DEPARTMENT STORE

DRY GOODS
READY-TO-WEAR and SHOES

East Main Street
Brevard, North Carolina

HILL TOP GROCERY

Phone 883-3530

Brevard, North Carolina

Phone 883-3115



Mr. & Mrs. Garland R. Reynolds, Owners
Robert W. Brown, Manager

BREVARD MOTOR LODGE

Across From Brevard College
Brevard, N. C.

Room Telephones, Courtesy-Coffee, Wall to Wall Carpet,
Tile Baths, Tub & Shower Combination, Hot Water Heat,
Free TV. in Every Room, Restaurant Cluse By

PISGAH BUILDERS SUPPLY, INC.

Pisgah Forest, North Carolina

Telephone 883-3107

EVERYTHING TO BUILD AND REPAIR

WE DELIVER

Tom Holmes, Everett Norris

SEALTEST FOODS

NATIONAL DAIRY PRODUCTS CORPORATION

P. O. Box 88

Phone 883-3770

Brevard, North Carolina

Southern Dairies

Sealtest
ICE CREAM

Come See Us At

ROSMAN BEAUTY SHOP

"We'll Curl Up and Dye for You"

Evelyn Dishman
and

Louise Dishman, Operators
Hair Stylist Ruth Mart

HOGSED AUTO COMPANY

Austin Hogsed, Owner

Phone 862-4611

Rosman, North Carolina

PEPSI-COLA BOTTLING COMPANY

Asheville, North Carolina

PEPSI-COLA[®]



PEARCE • YOUNG • ANGEL CO.

SERVICE FOOD DISTRIBUTORS

THE ALL-SPORTS STORE, INC.

SPORTING GOODS

Asheville, North Carolina

DRINK

ROYAL CROWN
REG. U.S. PAT. OFF.
COLA

BEST BY TASTE-TEST



Saluting

the
graduating
class



Compliments of

MIDDLE FORK CORPORATION

W. S. Sagar and Family

Compliments of

GWINN'S BARGAIN CENTER

Dry Goods
Dresses, Coats, Shoes, Etc.

PERKINS OIL COMPANY

Phone 883-3650

Phone 883-4441

Brevard, North Carolina

BOYD'S TIRE AND RECAPPING

GOODYEAR TIRES

Phone 883-3450

Brevard, North Carolina

TRIANGLE DRIVE IN

Enjoy
Our
Food

Open
24 Hrs.
7-Days

We Specialize In
Carry Out Orders
Curb Service

Telephone 883-3270

Owned & Operated by
Mr. & Mrs. V. L. Tinsly

S. Caldwell & Broad Street
Highway 64

ORIOLE BOOSTERS

Gordan Hardin
Harolds Super Market
Verlin Dills
Mr. & Mrs. Theadore Hoxit
Mr. & Mrs. Bud Cathran

Yes, staff, this is the end.





TRANSYLVANIA COUNTY LIBRARY



3 8079 1018 2107 2

ALMA MATER

*Far up in the Blue Ridge Mountains, With its skies so blue,
Stands our dear old Alma Mater, Proudly to the view.*

*High School days are swiftly gliding, Soon we'll leave these halls,
Friend from friend will then be parting, Answering duty's calls.*

*Tho' we all may wander far, To her we'll be true,
We will ever live to love her, Faithful friends we'll prove.*

*Rosman, Rosman, our dear high school, Orange and the Black,
May we always honor thee, Alma Mater dear.*



