

ORIOLE



1967

Rosman High School



Digitized by the Internet Archive
in 2018 with funding from
North Carolina Digital Heritage Center

<https://archive.org/details/oriole196700rosm>

TRANSYLVANIA COUNTY LIBRARY
SPRINGFIELD

ROSMAN HIGH SCHOOL
Rosman, North Carolina



1967 ORIOLE

FOREWORD



Time is a fleeting thing. Lest you forget this year of your life, we, the Annual Staff of 1967, invite you to peruse these pages so that this time may be remembered.

As the future unravels itself before us, our lives will become many different threads. In the future as you look upon the pages of this book we hope you will remember with pleasure and pride "the year that was"





CONTENTS

Dedication	4
Administration	5
Classes	11
Activities	35
Sports	57
Features	69
Senior Directory	78
Advertisements	81



Four years ago we entered Rosman High School. During this time we have come to realize that school is more than teachers, principals, guidance counselors, and coaches. It is a place where life-long friendships are established.

One such friendship that we will always cherish is that of a teacher who we think goes beyond the simple meaning of a teacher. She is a person who has endeared herself to the student body through her never ending desire to be of help to the students with their daily problems.

We, the Annual Staff of 1967, under the direction of Mr. J. D. Henson, proudly dedicate this 1967 Oriole to Mrs. Thelma Bryson.

DEDICATION



Mrs. Thelma Bryson



Mrs. Bryson counsels seniors about college.

ADMINISTRATION

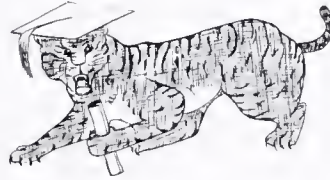

County Board of Education



LEFT TO RIGHT: D. S. Winchester, Robert Hunter, Eugene Morris, Samuel Helton, Superintendent - Harry Morgan, E. B. Mathieson, Marvin McCall - Clerk of Court.



Mr. Samuel Helton
County Superintendent



Mrs. Hilda Olson, County Supervisor.

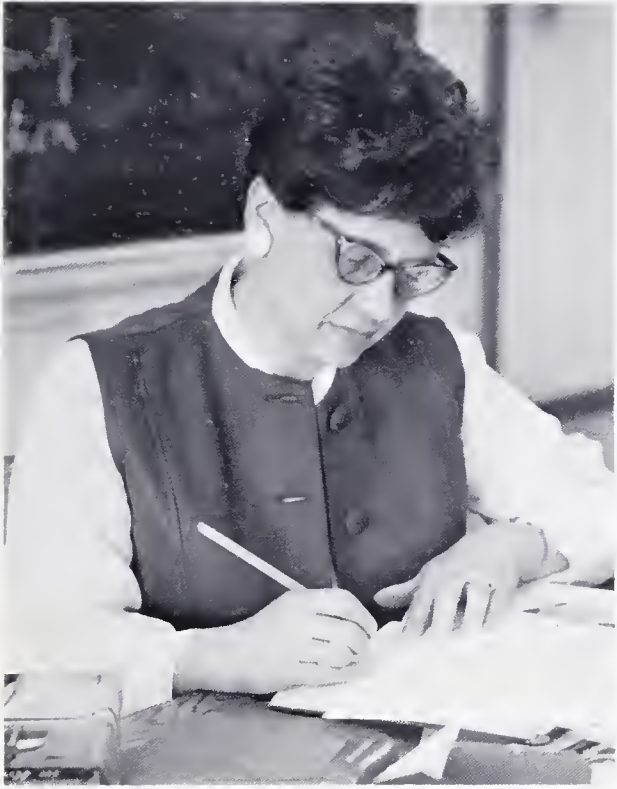

New Teacher, Mrs. Bethany Chaffin.

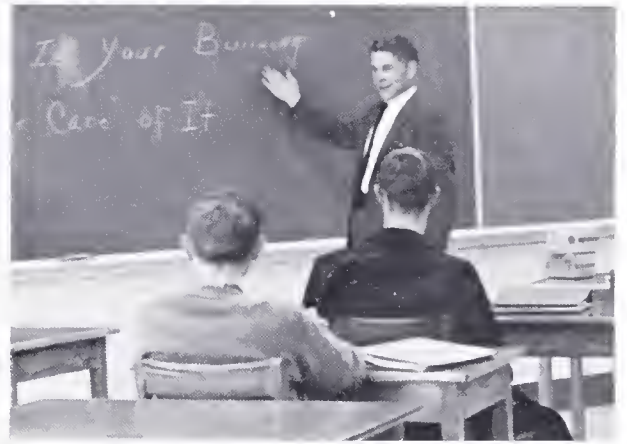

Mr. B. E. Keisler



Mrs. Josephine Morgan, Secretary; Mr. Alonzo L. Warren, Principal.



Mr. A. L. Warren, Principal

Mrs. T. Bryson Mr. W. J. Cathey Mrs. L. Cothran
Colonel E. A. Dees Mrs. J. Dees Mr. G. H. Farley





Mrs. Joanne Gordon
Mr. J. D. Henson
Mr. Dwight Howell

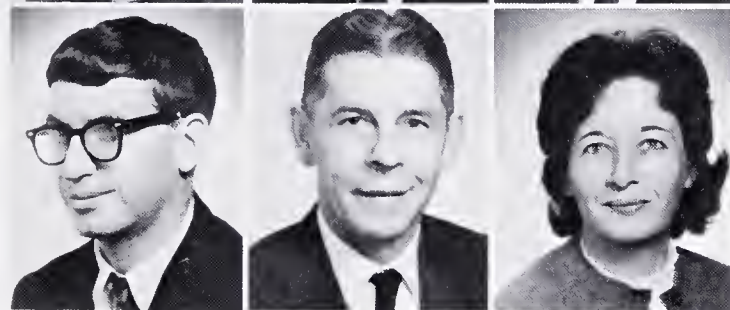

Mr. Jimmy Howell
Mr. B. E. Keisler
Mrs. Josephine Morgan



Mrs. Josephine Morgan, Secretary

Miss Myrtle Sams
Mrs. Vera Taylor
Mr. Marshall Teague



Mr. A. L. Warren
Mrs. Maye Winget



Coffee Break



CLASSES

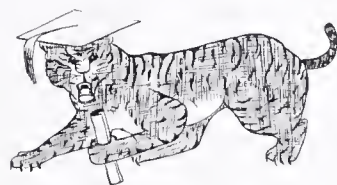

SENIOR CLASS OFFICERS



LEFT to RIGHT: Mr. J. Dean Henson, Advisor; Danny Hall, President; Judy Humphrey, Secretary; Bernice Owen, Treasurer; Larry McCall, Vice-President; Mrs. Thelma Bryson, Advisor.

Mrs. Thelma Bryson

J. Dean Henson



Lester Aiken
Jean Barton
Carolyn Chapman

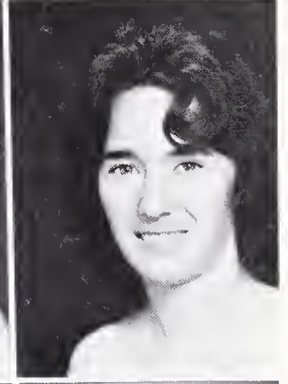

Glinda Chapman
Brady Chappell
Ross Dodson

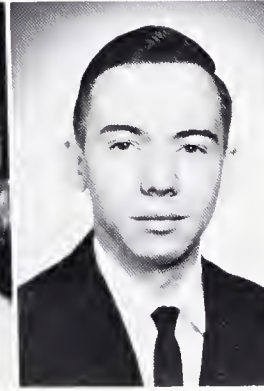

The group





Ann Fisher
Katherine Fisher



Danny Hall



Carol Galloway
Tim Garner



Martha Henderson

Danny, Danny

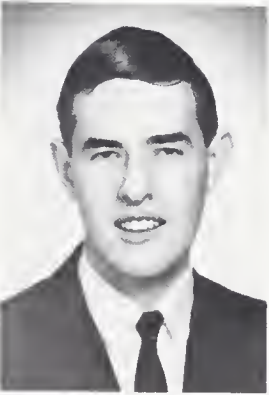

Dawson Hogsed

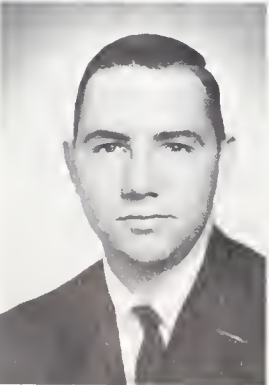

Larry Hogsed





Judy Humphrey

Linda Johnson
Danny Kitchen



Janet Jamerson

Launia Manley
Heinze McCall

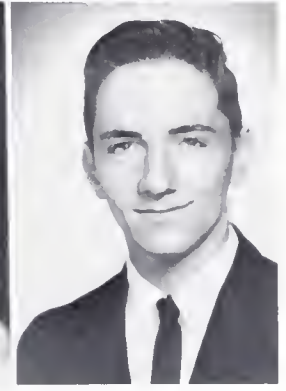

Larry McCall

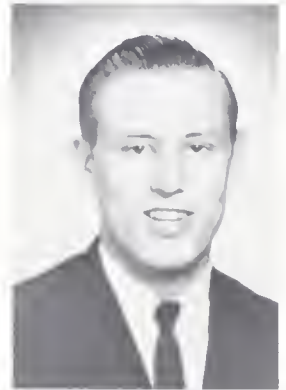

Mabel McCall





Bernice Owen
Elaine Owen
Ethel Owen



Danny Patterson
Harry Powell
Joyce Powell

Steve Ramey
Ronnie Reid
John Robinson

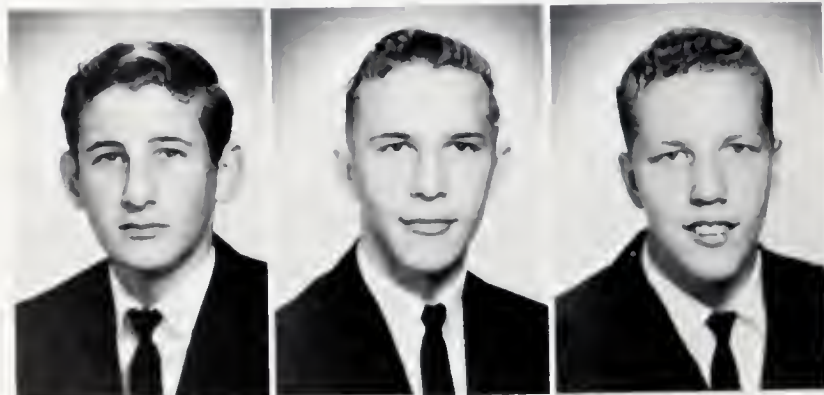



"Tomorrow and tomorrow and tomorrow . . ."

Buddy Shelton
Harlin Shipman
Pat Singleton

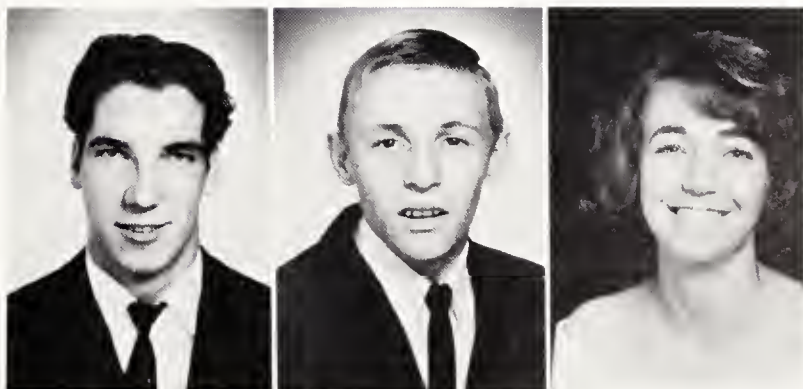

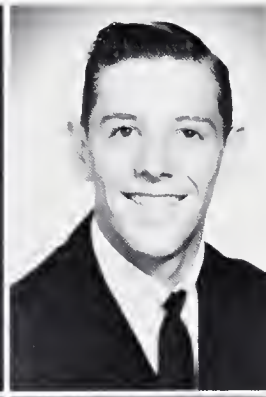

Bobby Summey
Cathey Summey
Dan Thomas



Anne Turner
Patsy Whitmire
Barbara Warren

Put that thing down, Glinda!

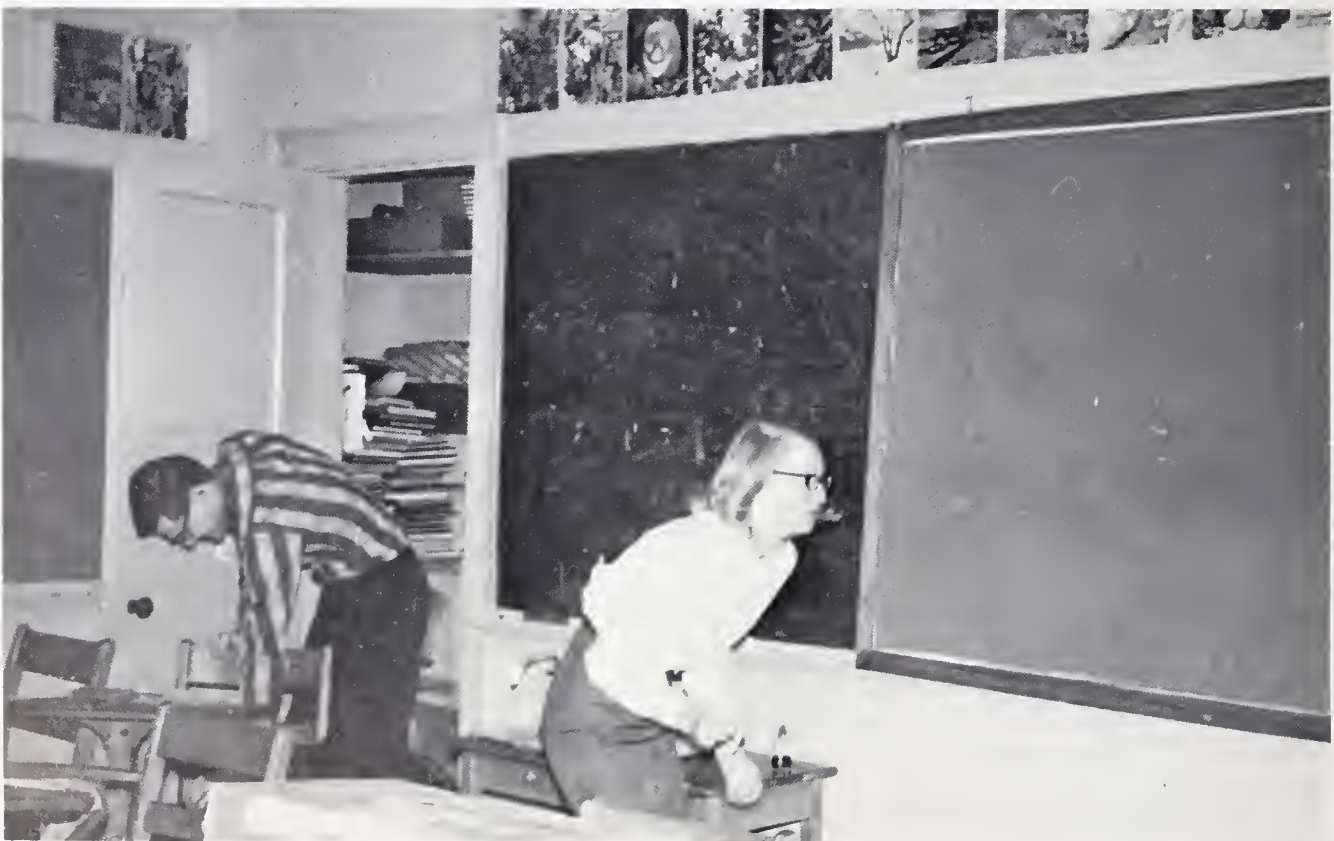



Coooooooooh! Get the point, Lester?

Steve Wilson

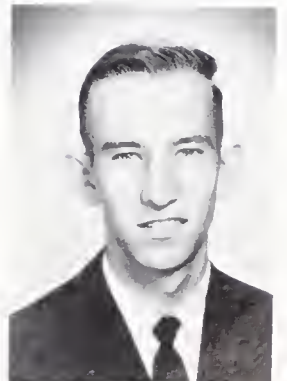



LEFT TO RIGHT - FIRST ROW: Bemice Owen, Jean Barton, Steve Wilson, Glinda Chapman, Dawson Hogsed. SECOND ROW: Larry Hogsed, Judy Humphrey, Ronnie Reid, Pat Singleton, Danny Kitchen.

Honor Graduates



LEFT TO RIGHT: Judy Humphrey, Glinda Chapman, Jean Barton, Bemice Owen, and Pat Singleton.



Salutatorian - Judy Humphrey, Valedictorian - Dawson Hogsed.

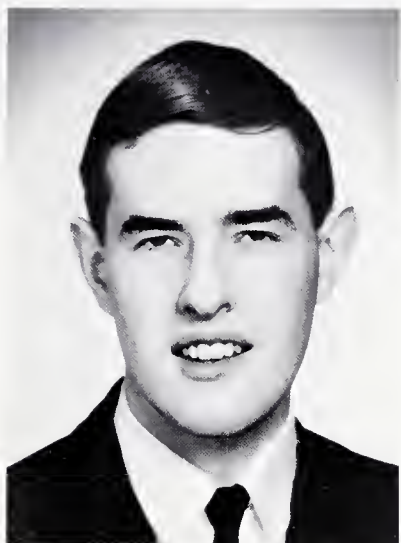

Valedictorian - Dawson Hogsed



LEFT TO RIGHT: Larry Hogsed, Steve Wilson, Danny Kitchen, Dawson Hogsed, and Ronnie Reid.

JUNIOR CLASS OFFICERS



LEFT to RIGHT: Chester Chappell, Vice-President; Pauline Petit, Reporter; Brenda Hall, Secretary and Treasurer; Steve Powell, President.

Mrs. Cothran - Sponsor

Mr. Keisler - Sponsor

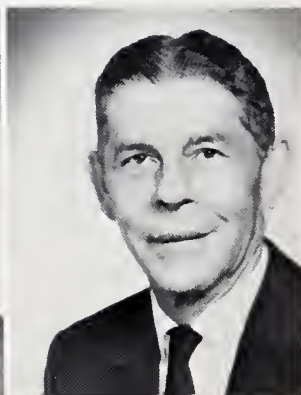

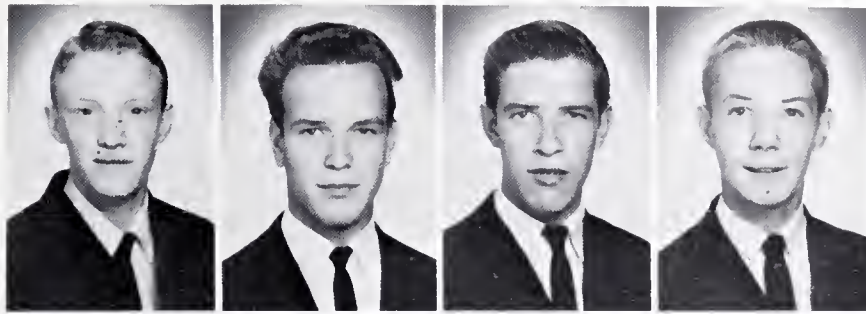

Jimmy Adcock
Dennis Anders
Kenneth Anders
John Ashe



Carolyn Bradshaw
Sarah Breedlove
Glenn Brown
John Brown

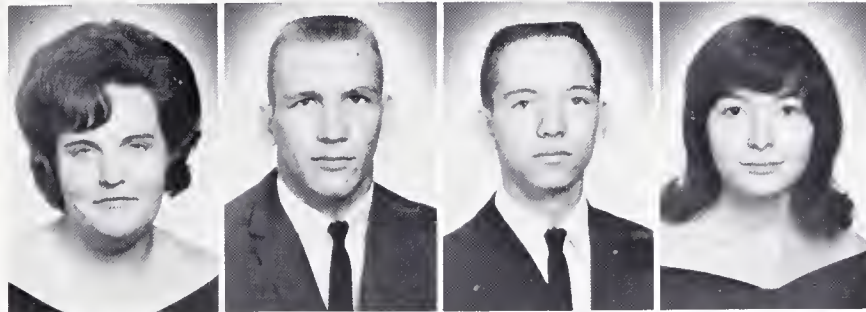

Julia Butler
Gerald Carter
Chester Chappell
Leworline Dodson



Sherill Dutton
Betty Edwards
Douglas Fisher
Larry Fisher



Joyce Galloway
Marlene Galloway
Brenda Hall
Elaine Hall

Frank Hardin
Loretta Holcomb
David Hoxit
Polly Lee



Linda Lusk
Ireland McCall
Martha McCall
Patsy McCall



Ted McCall
Jerry McLean
Charlene Mitchell
Rita Moore



Patsy O'Dell
Betty Lou Owen
Caroldene Owen
Jimmy Owen

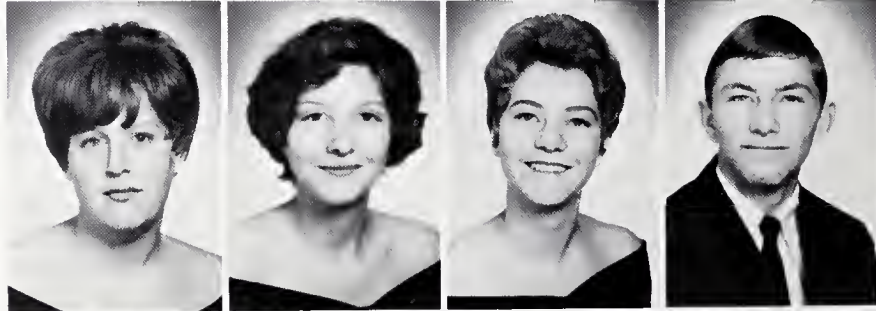

Harold Paxton
Pauline Petit
Steve Powell
Shirley Singleton





Linda Snipes
John Thomas
Glenda Waldrop
Jean Ward

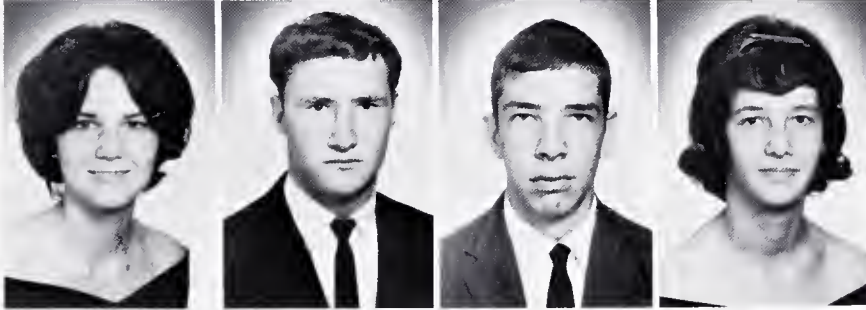

Carol Warren
Donald Whitmire
George Whitmire
Glenda Whitmire

Juniors?



SOPHOMORE CLASS OFFICERS



LEFT to RIGHT: Dennis Stewart, President; Portia Morgan, Treasurer; Linda Thomas, Secretary; Mike Biggs, Vice-President.

Colonel E. A. Dees

Mrs. Jean Dees

Mr. Dwight Howell

Miss Myrtle Sams





Barbara Aiken
Dewey Aiken
Joyce Aiken
Ronnie Anders
Charles Barton



Donald Barton
Juanita Batson
Mike Biggs
Mary Lou Brown
Helen Butler



Danny Cash
David Cash
Katherine Chapman
Myrtle Chapman
Phyllis Chapman

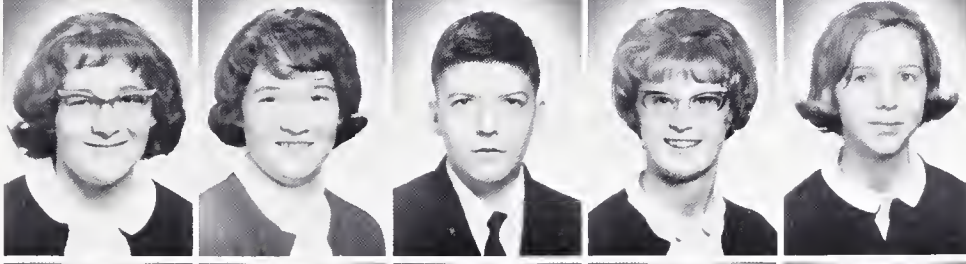

Hilda Dodson
Wilda Dodson
Douglas Dunn
Janet Dutton
Barbara Fisher

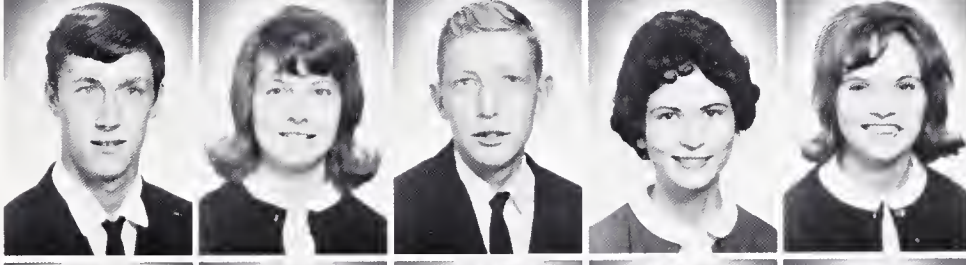

Dean Fisher
Patricia Franks
Charles Galloway
Deborah Galloway
Glenda Galloway



Rex Galloway
Ronnie Gibson
Beverly Gillespie
Gary Hall
T. C. Henderson



Joe Benny Hogsed
Linda Hoxit
Barbara Lusk
Randall Lyday
Simp Mahoney



Helen McCall
Jimmy McCall
Jeanette McCall
Marshall McCall
Ray McCall



Lewis McNeely
Sydney Mendolwitz
Portia Morgan
Vickie Morgan
Carroll Nicholson

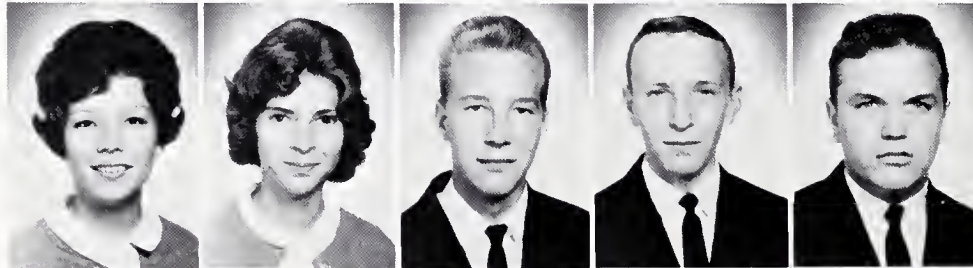

Karen Nicholson
Deborah Owen
Dwight Owen
Herbert Owen
Philip Owen



Tom Passmore
Larry Phillips
Lorena Powell
Roger Powell
Kathy Raines

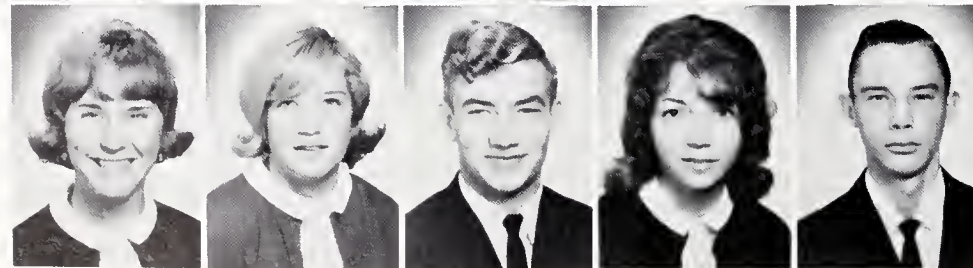

Elaree Reid
Reba Robinson
Wade Sanders
Deborah Shelton
Waybern Shelton

Wendell Shook
Tony Stamey
Troy Stamey
Dennis Stewart
Linda Thomas

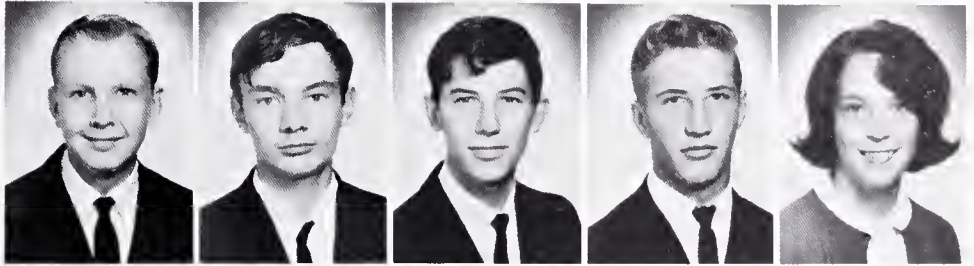

Mike Thorpe
Dan Vial
Grace Ward
Dale Whitmire
Joy Whitmire



Dennis Wilde
Willie Wilson

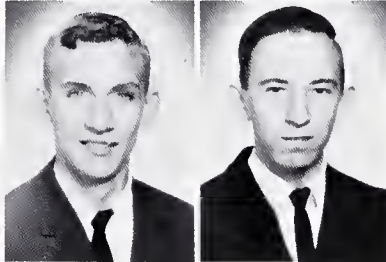

Keep to the right of the stairs, please.



FRESHMAN CLASS OFFICERS



LEFT to RIGHT: Steve Owen, President; Wayne Wilson, Treasurer; Ronnie Whitmire, Vice-President; and Jane McCall, Secretary.

Mr. William J. Cathey

Mr. Jimmy Howell

Mrs. Vera Taylor



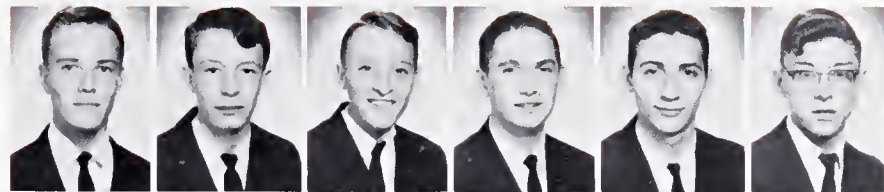

Wayne Ashe
J. W. Aiken
Gary Adcock
Raymond Baker
Wayne Batson
Joe Berry



Ann Brown
Deborah Chapman
Patty Chapman
Bill Dennis
Elijah Dodson
Elisha Dodson



Margaret Eubanks
Carolyn Fisher
Dennis Fisher
Sandra Fisher
Steve Fisher
Joseph Franks

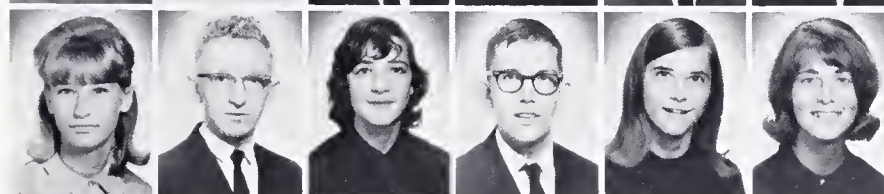

Brenda Galloway
Carl Galloway
Carolyn Galloway
Lynn Green
Judy Hall
Rhonda Hall

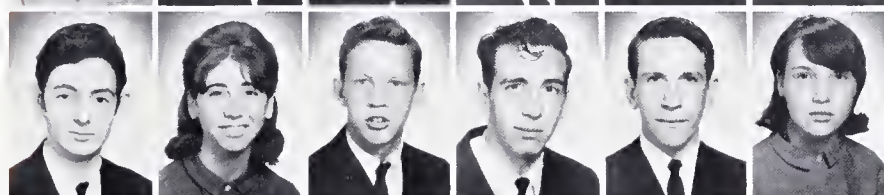

George Henderson
Judy Hunter
Jimmy Kitchen
Robert Mathis
Lester Lusk
Rebecca Masters

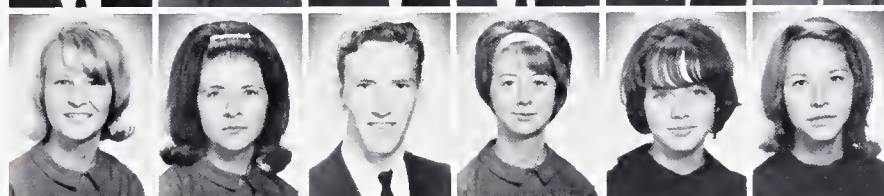

Jane McCall
Leona McCall
Earl Meece
Diane Miller
Judy Morgan
Marsha Morgan



Brenda Murphy
Ray Myers
Ronnie Orr
Janice O'Shields
Delora Owen
Dennis Owen

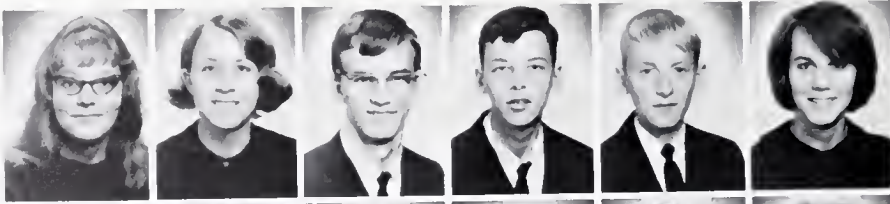

Evelyn Owen
Mildred Owen
Steve Owen
Robert Peek
Ronnie Petit
Sandra Phillips

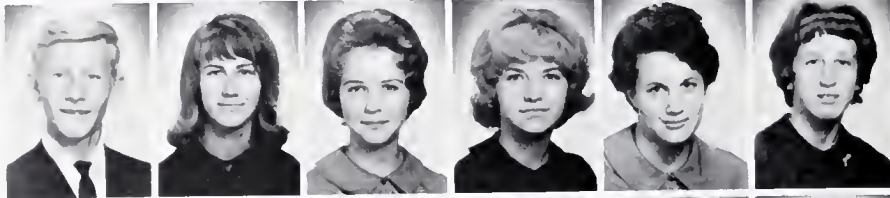

Charles Presley
Alene Queen
Sylvia Queen
Rebecca Raines
Sandra Ramey
Lana Raxter



Doris Robinson
Wanda Searcy
Veronica Shelton
Cathey Shipman
Randall Stamey
Kay Staton



Cecil Thomas
Gayle Waldrop
Douglas Whitmire
Larry Whitmire
Ronnie Whitmire
Virginia Whitmire



Wayne Wilson

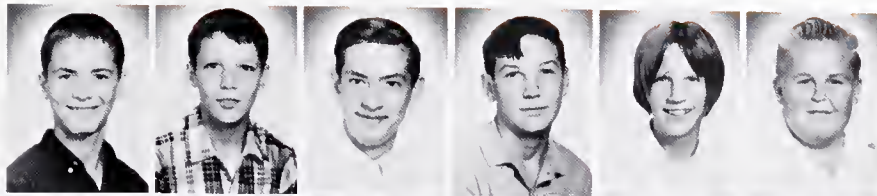

Billy Anders
Dean Archer
Penn Ashe
Charlie Batson
Debbie Berry
Dale Crowe



Keith Galloway
LaVerne Galloway
Rodney Galloway
Allan Gillespie
Billy Griffin
Donald Head



Guy King
Barbara Lance
Kathy Luker
Vickey Mahoney
Lee McDevitt
Dennis McGee



David Morgan
Rita Morgan
Butch Nelson
Kathy Orr
Ronnie Joe Owen
Sandra Owen

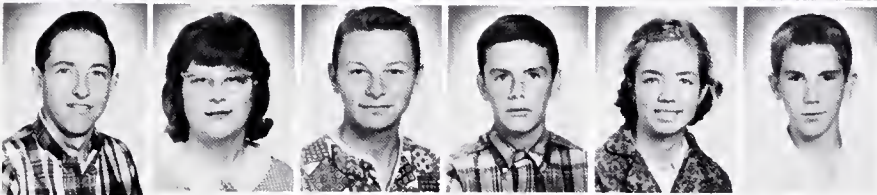

Danny Powell
Dianne Reid
Jerry Searcy
Charles Shipman
Debbie Tittle
Robert Vial



Tim Warren

MRS. HOGSED'S EIGHTH GRADE



Mrs. Hogsed, Teacher



Gary Aiken
Sandra Biggs
Billie Jean Bruner
Janice Chapman
Gaye Coltrane
Gaylene Galloway



Joyce Galloway
Cindy Gillespie
Mary Helen Huggins
Deborah Jones
Charlene McCall
Farris McCall



Judy Morgan
Kathy Morgan
Marlene McCall
Nina McCall
Furman Nicholson
Jane Nicholson



Suzie Nicholson
Jeanette Owen
Jesse Owen
Nancy Owen
Shelia Owen
Linda Petit



Brenda Snipes
Retha Singleton
Ronald Smith
Sherlene Shipman
Nancy Waldrop

MRS. KEISLER'S EIGHTH GRADE



Mrs. Keisler, Teacher

ACTIVITIES



Annual Staff

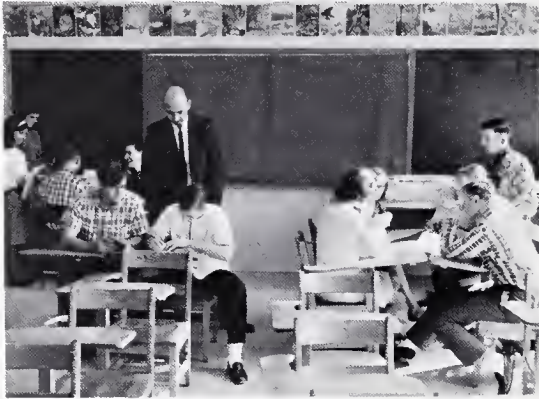

LEFT to RIGHT: Bernice Owen, Elaine Hall, Ronnie Reid, Dawson Hogsed, Danny Hall, Mr. Henson, Sponsor; Dan Thomas, Judy Humphrey, Glinda Chapman, Larry McCall, Steve Wilson, and Harold Paxton.



LEFT to RIGHT: Steve Wilson, Ronnie Reid, Judy Humphrey, and Harold Paxton.

Bernice Owen, Glinda Chapman, Elaine Hall, Dawson Hogsed, and Larry McCall.

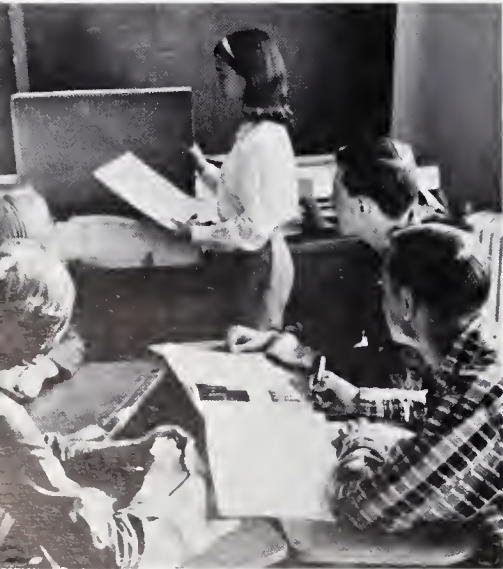

LEFT to RIGHT: Judy Humphrey, Glinda Chapman, Larry McCall, Jean Barton, and Steve Wilson.

"There will be an Annual Staff meeting tonight at seven o'clock."

"Club pictures will be taken on Monday and Tuesday."

"There will be an emergency Annual Staff meeting this evening at three o'clock."

After many such announcements, the 1967 Oriole went to press.

Journalism Club



LEFT to RIGHT, FIRST ROW: Sponsor, Mrs. Dees, SECOND ROW: Glenda Whitmire, Glena Brown, Elaine Owen, Sarah Breedlove, Gerald Carter, Frank Hardin, Dawson Hogsed. THIRD ROW: Pauline Petit, Glinda Chapman, Carolyn Bradshaw, Judy Humphrey, and Launia Manley.



LEFT to RIGHT: Sponsor, Mrs. Dees; Art Editor-Elaine Owen, Editor-Dawson Hogsed, Feature Editor-Glenda Whitmire, Circulation Manager-Pauline Petit, Assistant Editor-Sarah Breedlove.

The Journalism Club's chief objective is to publish the monthly TIGER RAG. The school paper contains news and gossip which concerns the student body and faculty. The Journalism members are selected on their writing ability. The TIGER RAG won third place at the Editors' Round Table held in Culowhee, North Carolina.

Student Council



LEFT to RIGHT: Danny Hall, Steve Owen, Rhonda Hall, Jeanette McCall, Tommy Passmore, Judy Humphrey, Larry McCall, Bernice Owen, Elaine Hall, Brenda Hall, Chester Chappell, and Mrs. Thelma Bryson, Sponsor.

If you have a problem concerning the school, its activities or rules, have your problem solved by putting a suggestion in the suggestion box.

The Student Council represents the entire student body. Through discussions with the students, teachers, and principal, suggestions are approached with great concern, in order to improve the relationship between students and school as a whole.

Assemblies are under the direction of the Student Council.

The Student Council nominates members of the student body to run as student of the month. The final decision is made by the student body.

The "Student Council" is elected by the students as their representatives. So why not cooperate with them!



LEFT to RIGHT: Mrs. Thelma Bryson; Sponsor; Judy Humphrey, President; Larry McCall, Vice-President; Brenda Hall, Treasurer; and Bernice Owen, Secretary.

Beta Club



LEFT to RIGHT: Mrs. Cothran, Sponsor; Carolyn Bradshaw, Glenna Brown, Brenda Hall, Dawson Hogsted, Sarah Breedlove, Martha McCall, Elaine Hall, Loretta Holcomb, Glinda Chapman, Bernice Owen, and Judy Humphrey.

Are you a person who likes to be in the top clubs? If so, then the Beta Club is for you. Members of the Beta Club are honor students - students that show good mentality, a credible record, ability, leadership, and honesty. If you meet these qualifications and are approved by the faculty and principal, the Beta Club wants you. New members are inducted into the club during a tapping ceremony each year.

Activities? Yes. There are many. The members attend the district rally and the state convention. They plan nightly get-togethers, go Christmas Caroling, and do things that encourage students to strive harder in order to become a member of the Beta Club.

FIRST ROW: Left to Right: Sarah Breedlove, Reporter; and Dawson Hogsted, Vice-President. SECOND ROW: Left to Right: Mrs. Cothran, Sponsor; Glinda Chapman, Secretary; Bernice Owen, President; and Glenna Brown, Treasurer.



Future Homemakers of America

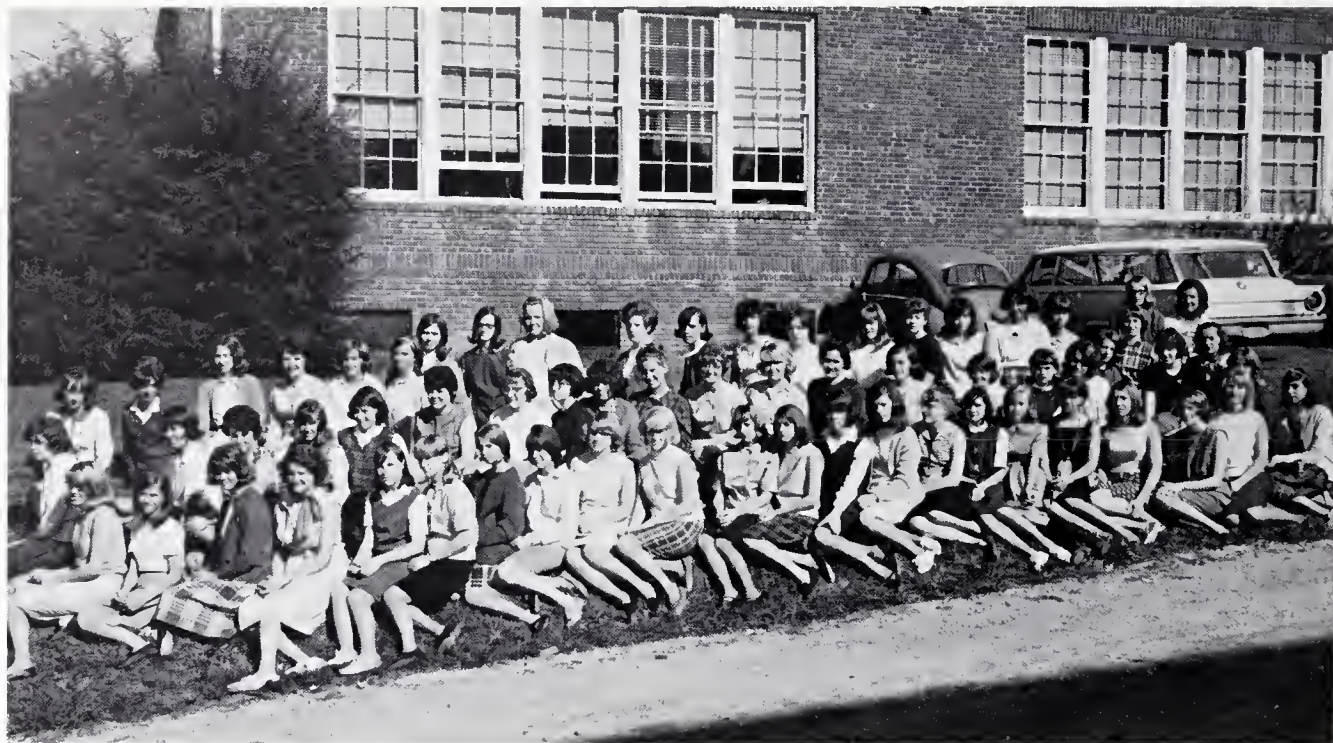

FIRST ROW: LEFT to RIGHT: Ann Fisher, Judy Hall, Rhonda Hall, Bonnie Sheehan, Rebecca Masters, Brenda Gallo-way, Delora Owen, Judy Morgan, Rebecca Raines, Kay Staton, Patty Chapman, Virginia Whitmire, Sandra Phillips, Leona McCall, Evelyn Owen, Carolyn Galloway, Coleen Eubanks, Sylvia Queen, Marsha Morgan, Mildred Owen, Jane McCall, Judy Hunter. SECOND ROW: Barbara Aiken, Sandra Fisher, Sandra Ramey, Ailene Queen, Linda Thomas, Joy Whitmire, Hilda Dodson, Helen Butler, Sue Ann Orr, Ellaree Reid, Janet Dutton, Helen McCall, Wilda Dodson, Myrtle Chapman, Catherine Chapman, Glenda Galloway, Cathey Raines, Phyllis Chapman, Lana Raxter, Gayle Waldrop, Virginia Anders, Doris Robinson. THIRD ROW: Jean Barton, Deborah Owen, Carolyn Bradshaw, Janice O'Shields, Elaine Owen, Elaine Hall, Loretta Holcomb, Polly Lee, Martha Faye McCall, Pat O'Dell, Charlene Mitchell, Glenda Whitmire, Glenda Waldrop, Linda Snipes, Caroldene Owen, Leworline Dodson, Shirley Singleton, Pauline Petit, Glinda Chapman, Mrs. Vera Taylor, Sponsor.

The thrill of homemaking is found in F.H.A. The Future Homemakers of America stress the importance of homemaking in the future.

Their activities are centered around the home and the homemaker.

One of the goals the F.H.A. has is to send gifts to the mental patients at Broughton. This helps the F.H.A.ers realize the importance of sharing with others.

The F.H.A. has as other goals: the fashion show, the Christmas program for assembly, and participation in County F.H.A. Workshops.

If you have a desire to become a future homemaker join the F.H.A. Club.

FIRST ROW: Glinda Chapman, President. SECOND ROW: Patty Chapman, Parliamentarian. THIRD ROW: Carolyn Bradshaw, Vice-President; Judy Hunter, Historian; Mrs. Vera Taylor, Sponsor. FOURTH ROW: Pauline Petit, Secretary; Elaine Hall, Refreshment Chairman; Myrtle Chapman, Song Leader. FIFTH ROW: Polly Lee, Treasurer; Loretta Holcomb, Recreation Chairman; Linda Thomas, Reporter.



Future Farmers of America



FIRST ROW, LEFT to RIGHT: Tony Stamey, Waybern Shelton, Roger Powell, Dennis Stewart, Herbert Owen, John Ashe, Douglas Dunn, Steve Fisher, Larry Phillips, David Cash. SECOND ROW: Dennis Fisher, Donald Barton, Raymond Baker, Willie Wilson, Ronny Orr, Wayne Wilson, Cecil Thomas, Danny Cash, J. W. Aiken, Dan Vail, Elijah Dodson, Ted Lowe, Joe Franks. THIRD ROW: Charles Galloway, Carroll Nicholson, Lewis McNeely, Dennis Owen, Dale Whitmire, Gary Hall, Jimmy McCall, George Henderson, Charles Barton, Dwight Owen, Ireland McCall, Elisha Dodson, Donald Whitmire, Brady Chappell. FOURTH ROW: Mike Thorpe, Phil Owen, Troy Stamey, Tommy Gillespie, Gerald Carter, Harold Paxton, Marshal McCall, Tillman Phillips, Dewey Aiken, Sherrill Dutton, Brent McCall, Steve Ramey, Randall Lyda, John Thomas, Dan Hall, T. C. Henderson, Thomas Henderson, Mr. Keisler-Advisor.



LEFT to RIGHT: Harold Paxton, Treasurer; Brady Chappell, Vice-President; Gerald Carter, Sentinel; Danny Hall, President; Ronnie Reid, Secretary; Dennis Stewart, Reporter; Mr. Keisler, Sponsor.

The F. F. A. is one of the most beneficial clubs in which a student can participate. The members learn many basic crafts that will help them throughout their life. Among the many activities in which the members are engaged are land judging, dairy judging, beef judging, and tool identification.

Current Events Clubs



FIRST ROW: LEFT to RIGHT: Rita Moore, Reba Robinson, Deborah Shelton, Mary Lou Brown, Sarah Breedlove, Brenda Hall, Glena Brown. SECOND ROW: John Brown, Frank Hardin, Harlin Shipman, Jerry McLean, John Ashe, Dean Fisher. THIRD ROW: Colonel Dees, Sponsor; Martha Henderson, Anne Turner, Janet Jamerson.

The Current Events Club, sponsored this year, by Colonel E. A. Dees, is one of our most up to date clubs. The reason: It studies the news, and problems of our time. Colonel Dees makes the discussions very interesting by expressing his opinions, based on his experience in the U. S. Army. Of course, it is not all serious, because the daily comics are interesting too.



SEATED, LEFT to RIGHT: Sarah Breedlove, Vice-President; Glena Brown, Secretary. STANDING: Rita Moore, President; Reba Robinson, Program Chairman; Colonel Dees, Sponsor; Ann Turner, Treasurer.

Library Club



FIRST ROW: LEFT to RIGHT: Wanda Searcy, Ronny Petit, Evoy Fisher, Jeanette McCall, Vicky Morgan, Karen Nicholson, Beverly Gillispie, Patricia Franks, Grace Ward, Randy Stamey. SECOND ROW: Betty Edwards, Linda Johnson, Katherine Fisher, Steve Whitmire, Ray Myers, Ronnie Whitmire, Robert Peek, Veronica Shelton, Betty Owen, Phylis Murphy, Carolyn Fisher. THIRD ROW: Mrs. Gordon, Sponsor; Julia Butler, Marlene Galloway, Joyce Galloway, Jean Ward, Barbara Warren, Bernice Owen, Larry Miller, Douglas Whitmire, Michael Owen, Al Cleveland.

Members of the Library Club spend most of their club time and effort striving to improve conditions in the library. They also present a short program at each meeting. At their meetings they discuss ways to raise money to buy things that are needed to help the school and the students in their work in the library.



LEFT to RIGHT: Vickie Morgan, Secretary; Marlene Galloway, Vice-President; Linda Johnson, Reporter; Karen Nicholson, Treasurer; Mrs. Gordon, Sponsor; Barbara Warren, President.



LEFT to RIGHT: Vickie Morgan, Jeanette McCall, Lana Raxter, Gayle Waldrop, Karen Nicholson, J. Dean Henson, Sponsor; Judy Hunter, Judy Hall, Martha Henderson.

Dramatics Club



LEFT to RIGHT: Jeanette McCall, Secretary-Treasurer; Vickie Morgan, President; J. Dean Henson, Sponsor; Karen Nicholson, Vice-President.

"To be or not to be," is a famous line from one of Shakespeare's plays. Members of the club present plays to the student body and to the P. T. A. Under the leadership of the sponsor, Mr. J. D. Henson, the club encourages students to overcome the fright of speaking in public, to be willing to take part in things that require conversing in large gatherings.



FIRST ROW: LEFT to RIGHT: Carl Galloway, Dennis Fisher, Douglas Whitmire, Larry Whitmire, Dennis Owen, Charles Pressley, Steve Owen, Steve Whitmire, Gary Adcock, Ronny Whitmire, Randy Stamey, Ray Myers, Cecil Thomas, Steve Fisher, Jimmy Kitchen, Lynn Green, Robert Peek, Wayne Wilson, Ronny Petit. SECOND ROW: Dewey Aiken, Larry Miller, Michael Owen, Elisha Dodson, Earl Meece, Wayne Ashe, Brent McCall, Dwight Owen, Caroll Nicholson, Ray McCall, Danny Cash, Herbert Owen, Charles Barton, Larry Phillips, Donald Barton, Dan Vial, Wendall Shook, Ronny Orr. THIRD ROW: Robert Mathis, Wayburn Shelton, Douglas Dunn, Troy Stamey, Lewis McNeely, Charles Galloway, Mike Thorpe, Roger Powell, Jimmy McCall, Dennis Wilde, T. C. Henderson, Jimmy Owen, Douglas Fisher, John Brown, Dennis Anders, Ted McCall. FOURTH ROW: Phillip Owen, Harold Paxton, Randall Lyday, Tim Garner, Tommy Passmore, Sidney Mendolwitz, George Whitmire, J.W. Aiken, Elijha Dodson, Tommy Gillespie, John Ashe, Frank Hardin, Larry Hoxit, Harlin Shipman, Sherrill Dutton, Ireland McCall. STANDING: Rex Galloway, Dale Whitmire, Harry Powell, Heinze McCall, Tillman Phillips, Danny Kitchen, Buddy Shelton, Kenneth Anders, Donald Whitmire, Ross Dodson, Brady Chappell, Glen Robinson, Steve Ramey, Chester Chappell, Larry Fisher, Larry Hogsed, Jerry McLean, Edward Stamey, Ronnie Reid, Lester Aiken, David Cash, Willie Wilson, Mr. Dwight Howell, Sponsor.

Wildlife Club

Do you like guns, hunting, fishing, bird-watching, or wildlife protection and management? If so, the Wildlife Club is for you. Each meeting the club sees films or hears talks on these subjects. Many of the films are of Mr. Howell's own adventures. Come, join us next year and get in on the excitement and learn something you maybe don't already know.



KNEELING, LEFT to RIGHT: Steve Ramey, Reporter; Lester Aiken, Vice-President; Steve Wilson, President. STANDING: Ronnie Reid, Secretary; Mr. Dwight Howell, Sponsor.



FIRST ROW, LEFT to RIGHT: Glenda Whitmire, Myrtle Chapman, Linda Thomas, Bobby Fisher, Polly Lee, Elaine Hall, Loretta Holcomb, Elaine Owen, Martha Faye McCall, Ann Fisher. SECOND ROW: Mike Biggs, Dennis Stewart, David Hoxit, Steve Powell, Ronnie Anders, Larry McCall, Marshall McCall, Harry Powell, Dan Thomas, Danny Hall, Mr. Jimmy Howell, Sponsor.

Monogram Club



LEFT to RIGHT: Marshall McCall, Reporter; Loretta Holcomb, President; Jimmy Howell, Sponsor; Elaine Owen, Secretary-Treasurer; Danny Hall, Vice-President.

To be eligible to join the Monogram Club, one must have lettered in one field of sports. The Monogram Club furnishes football programs, crown and flowers for Huddle Queen and court, and for Miss Sweetheart.



FIRST ROW: Rhonda Hall, Sandra Ramey, Janice O'Shields, Janet Jamerson, Rita Moore, Betty Edwards, Virginia Whitmire, Patty Chapman, Pat O'Dell, Brenda Galloway, Judy Morgan, Leona McCall, Sandra Phillips, Ellaree Reid, Betty Owen, Virginia Anders, Carol Warren, Linda Snipes, Catherine Eubanks, SECOND ROW: Sylvia Queen, Carol Galloway, Carolyn Chapman, Marlene Galloway, Joyce Galloway, Deborah Chapman, Linda Hoxit, Patsy McCall, Mildred Owen, Jane McCall, Pauline Petit, Charlene Mitchell, Julia Butler, Linda Thomas, Janet Dutton.

Red Cross Club

The Red Cross Club is not only a benefit to our high school, but it is a great help to the community and our nation. Members of this club contribute many faithful hours to serving the people of their community. They work as volunteer workers in the hospital and help with the Red Cross blood bank.



FIRST ROW: Betty Edwards, President; Ann Turner, Secretary. SECOND ROW: Linda Thomas, Vice-President; Janet Jamerson, Reporter; Linda Hoxit, Treasurer; Mrs. Thelma Bryson, Sponsor.



SEATED (LEFT) FIRST ROW, LEFT TO RIGHT: Pat O'Dell, Charlene Mitchell. SECOND ROW: Linda Snipes, Betty Edwards, Pauline Petit. THIRD ROW: Joyce Galloway, Marlene Galloway, Julia Butler. STANDING: Glinda Chapman, Karen Nicholson, Margaret Barton, Sue Ann Orr, Debrah Galloway, Phyllis Chapman. SEATED (RIGHT) FIRST ROW, BOTTOM TO TOP: Jimmy Kitchen, Ronnie Petit, Heinz McCall, Larry Fisher, Barbara Warren, Linda Johnson. SECOND ROW: Ronnie Whitmire, Harlin Shipman, Lester Aiken, John Thomas, Douglas Fisher. PIANIST: Steve Owen. DIRECTOR: Mrs. Maye Winget.

Glee Club



LEFT TO RIGHT: Mrs. Winget, Sponsor and Director; Lester Aiken, Vice President; Steve Owen, Pianist; Linda Johnson, President; Phyllis Chapman, Secretary.

Do you like to sing? If so, you need to be in the Glee Club, which is under the direction of Mrs. Maye Winget. The Club provides entertainment at the Junior and Senior Plays. In the spring they perform before the school and show what they have learned during the year.



LEFT to RIGHT: Martha Henderson, Mr. Farley, Sponsor; Betty Owen, Joyce Powell, Patricia Singleton, Jean Barton, Joetta Whitmire, Mable McCall, Launia Manley, Larry Hogsed, Ross Dodson, Buddy Shelton.

V.I.C.A. Club

Those who are interested in learning about a particular profession in a working world should join the V.I.C.A. Club.

Members of the V.I.C.A. Club work toward a better future by studying about the profession which they wish to enter.



LEFT to RIGHT: Larry Hogsed, Secretary; Mr. Farley, Sponsor; Jean Barton, Reporter; Mable McCall, President; Joyce Powell, Vice-President.



LEFT to RIGHT: Barbara Warren, Judy Humphrey.

Office Assistants



LEFT to RIGHT: Elaine Hall, Glenda Waldrop, Pauline Petit.

When errands are to be run, Josephine needs only to call the office assistants. They help by delivering messages, making announcements to the classes, and taking mail to the post office.



SEATED: Ann Fisher, Bernice Owen, Glinda Chapman, Loretta Holcomb, Polly Lee. STANDING: Larry McCall, Dawson Hogsed, Jimmy Adcock.

Teacher's Assistants

The teacher assistants help the teachers in many ways. They grade papers, run errands, and lighten the burden of the teacher by doing the small time consuming things that are necessary.

This gives the teacher an extra hour to prepare lessons for the next day.



Mrs. Marie W. Nicholson, Teachers' aid.



LEFT to RIGHT: Janet Dutton, Lynn Green, Carol Warren, Deborah Owen, Virginia Anders, Mrs. Gordon, Sponsor; Barbara Aiken, Grace Ward, Brenda Hall, Troy Stamey, Jean Ward, Sherrill Dutton, Katherine Fisher.

Library Assistants

The Library Assistants work to make the library a better place in which to study. They check in and out books, dust, arrange books and magazines neatly on the shelves, and assist students in finding books. Their work plays an important part in the appearance of the library.



Mrs. Joanne P. Gordon, Librarian.

Red Cross Candy Stripers



RED CROSS CANDY STRIPERS - FIRST ROW: Linda Johnson, Betty Sue Edwards, Ann Fisher. SECOND ROW: Joyce Galloway, Charlene Mitchell, Pat Odell, Marlene Galloway.

Junior Marshals



JUNIOR MARSHALS: Elaine Hall, Chief; Glenna Brown, Loretta Holcomb, Brenda Hall, Carolyn Bradshaw, Sarah Breedlove, Harold Paxton.

Junior Play



Jealous, Frank?



Smile, you're on candid camera!

Not now Frank, later!



LEFT TO RIGHT - FIRST ROW: Pauline Petit, Glenda Waldrop, Linda Snipes, Caroldene Owen, Sarah Breedlove, Pat O'Dell, Carolyn Bradshaw, Miss Sams, Director, SECOND ROW: Dean Fisher, Harold Paxton, Ireland McCall, Glena Brown, Jerry McLean, Frank Hardin.

"People Are Funny"

Senior Play

Mother Is A Freshman

C A S T

Abigail	Judy Humphrey
Susan	Ann Turner
Sylvia	Bernice Owen
Bunny	Elaine Owen
Helen	Glinda Chapman
Carrie	Ann Fisher
Marge	Janet Jamerson
Bobo	Steve Wilson
Jack	Larry McCall
Howie	Danny Patterson
Bill	Harry Powell
Dean	Dawson Hogsed
Professor Michaels	Danny Hall
Mrs. Miller	Katherine Fisher
Prompters:	Linda Johnson Dan Thomas
Stage Manager:	Brady Chappell

Bus Drivers



FIRST ROW, LEFT to RIGHT: Glinda Chapman, Brady Chappell, Elaine Owen, Ted McCall, Ann Fisher, Danny Kitchen, Judy Humphrey. SECOND ROW: Danny Hall, Harold Paxton, Ronnie Reid, Lester Aiken, Larry McCall.

Future Teachers



LEFT to RIGHT: Steve Owen, President; Ann Brown, Myrtle Sams, Advisor; Linda Hoxit, Cathey Shipman, Vice-President.



SPORTS



Football



LEFT TO RIGHT - FIRST ROW: Steve Powell, Steve Fisher, Ronnie Anders, Ray McCall, Mike Biggs, Jimmy Kitchen, Dennis Fisher. SECOND ROW: Jimmy Adcock, Carroll Nicholson, Dewey Aiken, Dennis Wilde, Tommy Pass-

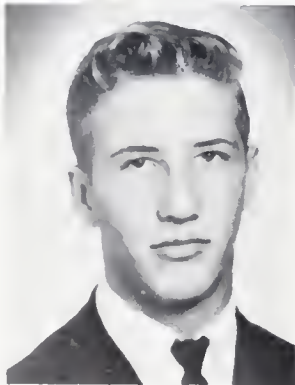

Steve Powell
Dennis Stewart



Harry Powell, Co-Captain; Larry McCall, Captain; Danny Hall, Co-Captain.



more, Dennis Stewart, David Hoxit, Dale Whitmire. THIRD ROW: Coach Howell, Harry Powell, Larry McCall, Dan Thomas, Marshall McCall, Danny Hall, Gerald Carter, Steve Wilson, Chester Chappell, Coach Cathey.

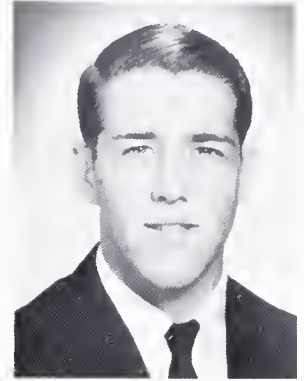
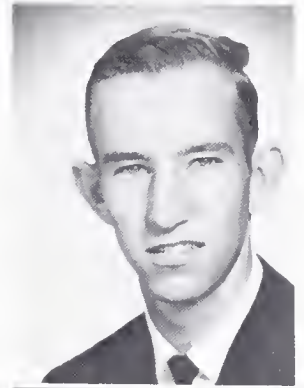

Steve Wilson
David Hoxit



LEFT TO RIGHT: Coach Bill Cathey, Coach Jimmy Howell.

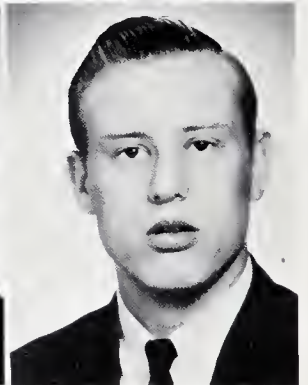
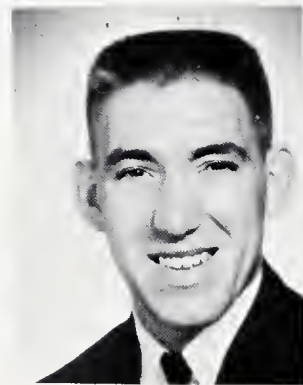
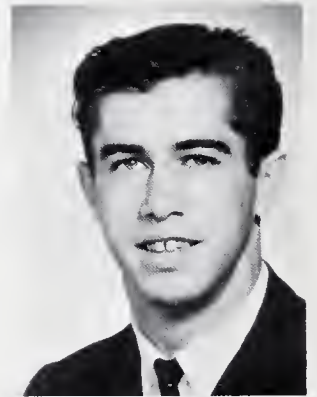

Seniors - LEFT TO RIGHT: Steve Wilson, Larry McCall, Dan Thomas, Danny Hall, Harry Powell.

Harry Powell

Danny Hall
Dan Thomas
Larry McCall



Go get them Zippy!

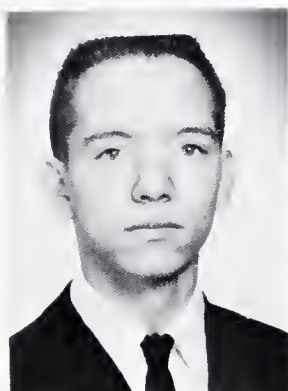
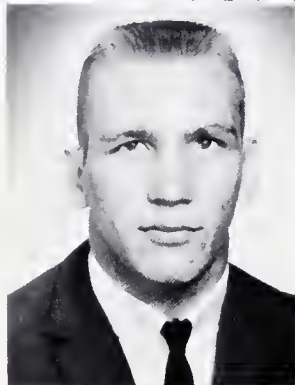
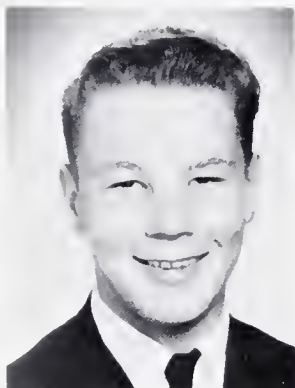

Chester Chappell

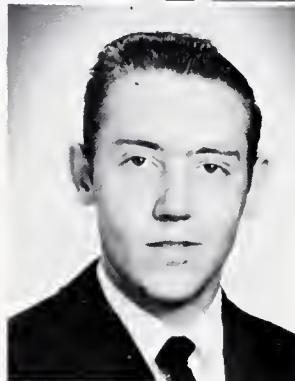

Marshall McCall
Gerald Carter
Tommy Passmore

SCOREBOARD		
	WE	THEY
Swain	0	32
Lee Edwards B	26	0
East Yancey	0	32
Polk Central	0	13
Christ School	0	24
Tryon	0	26
Mars Hill	34	6
Hot Springs	41	14
Crossnore	56	6
Cane River	33	6

Dennis breaks through.





FIRST ROW - LEFT TO RIGHT: Donald Whitmire, Larry McCall, Coach Howell, Danny Hall, George Whitmire, BACK ROW - LEFT TO RIGHT: Harry Powell, Manager; Dennis Wilde, Ronnie Whitmire, Marshall McCall, Mike Thorpe, Ray Myers, Steve Powell, Jimmy Owen, Dennis Stewart.

Basketball

SCOREBOARD

WE		THEY
52	Hot Springs	46
52	Saluda	60
42	Tryon	51
75	Asheville Country Day	42
60	Glenville	55
55	Saluda	72
32	Tryon	51
47	Hot Springs	40
40	Christ School	70
52	Asheville Country Day	62
2	Brevard	0
59	Edneyville	84
56	Spring Creek	59
30	Asheville Catholic	76
2	Brevard	0
	Glenville	
	Asheville Catholic	
	Spring Creek	
	Edneyville	
	Christ School	

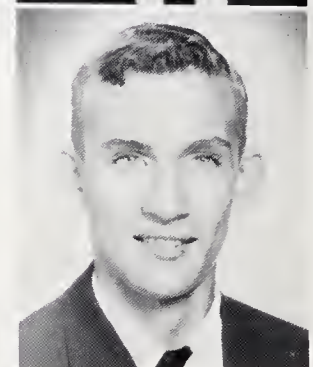
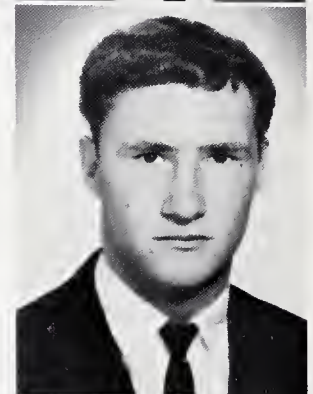
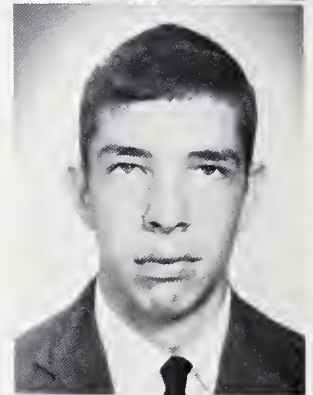
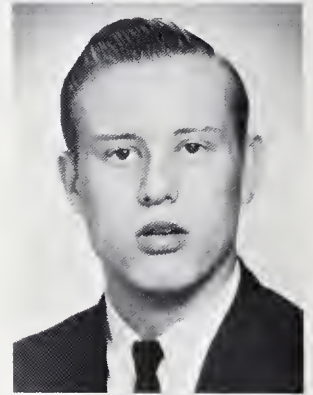
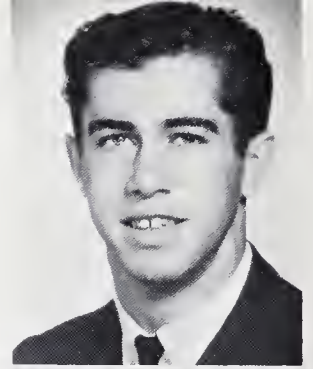

Danny Hall
 Larry McCall
 George Whitmire
 Donald Whitmire
 Dennis Wilde



Seniors and Co-Captains. LEFT TO RIGHT: Larry Mc-
Call, Danny Hall, Coach Howell, George Whitmire,
Donald Whitmire.

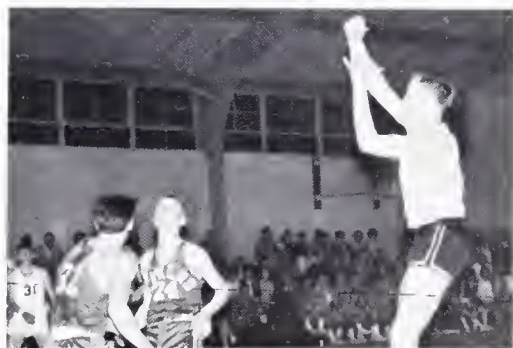



SITTING - LEFT TO RIGHT: Phyllis Chapman, Joyce Aiken, Mildred Owen, Glinda Whitmire, Myrtle Chapman, Linda Thomas, Leona McCall, Deborah Owen. STANDING: Polly Lee (Manager), Rhonda Hall, Barbara Fisher, Martha McCall, Loretta Holcomb, Vickie Morgan, Elaine Owen, William Cathey (Coach).

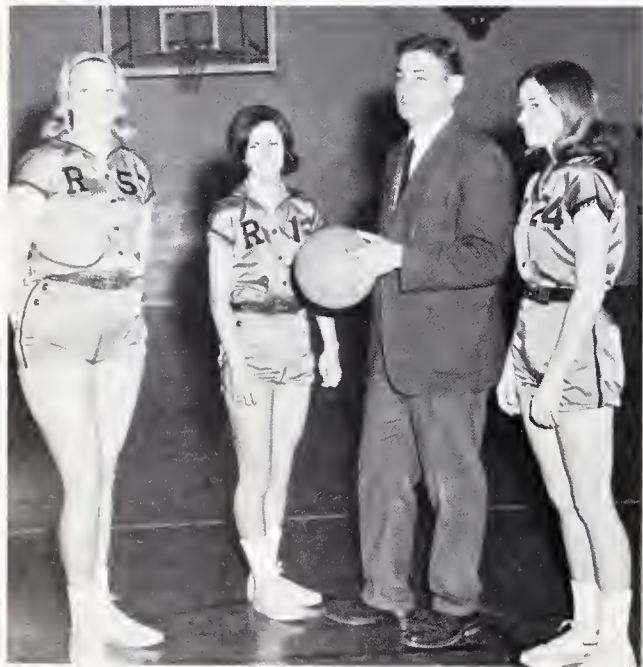

LEFT TO RIGHT: Co-Captains and Coach: Martha McCall, Elaine Owen, Coach William Cathey, Loretta Holcomb.



"What goes up, must come down."

Girls' Basketball

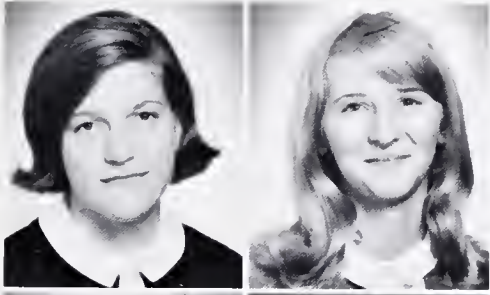

Myrtle Chapman
Barbara Fisher
Loretta Holcombe
Martha F. McCall

Vicky Morgan
Elaine Owen
Linda Thomas
Glenda Whitmire



Try harder, Martha.



Out of my way!



Basketball??



LEFT TO RIGHT - FIRST ROW: Thomas McCall, Manager; Dennis Stewart, Carroll Nicholson, Mike Biggs, Ronnie Anders, Steve Powell, Jimmy McCall. SECOND ROW: Mike Thorpe, Danny Patterson, Dale Whitmire, Michael Middleton, Dan Thomas, Bill McNeely and Melvin Galloway.

Baseball

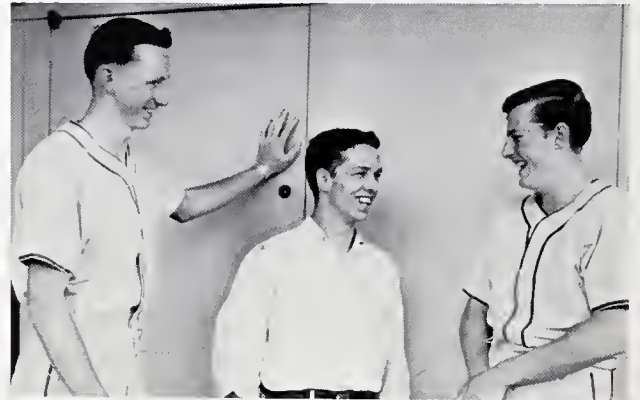

CO-CAPTAINS - LEFT TO RIGHT: Michael Middleton, Melvin Galloway, and Bill McNeely.



CHEERLEADERS - FIRST ROW, LEFT TO RIGHT: Jeanette McCall, Karen Nicholson, Elaine Hall, Caroldene Owen. SECOND ROW: Anne Turner, Judy Humphrey, and Ann Fisher.



Cheerleaders in action.

Cheerleaders

Coaches



Coach Bill Cathey and Coach Jimmy Howell.



Coaches have an anxious moment.



Faster boys, faster.



FEATURES





MISS LORIOLE OF 1967
Miss Loretta Holcombe

Miss Oriole Pageant



MISS ORIOLE CONTESTANTS - LEFT TO RIGHT: Elaine Owen, Elaine Hall, Caroldene Owen, Loretta Holcomb, Rhonda Hall, Jane McCall, Patricia Franks, Bernice Owen, Linda Thomas, Anne Turner, Judy Humphrey.



FIRST RUNNER-UP: Anne Turner



THREE FINALIST - LEFT TO RIGHT: Patricia Franks, Loretta Holcomb, Anne Turner.



MISS ELAINE HALL, 1967 Home



We Practiced . . .



We Waited . . .



The Court . . .



We Crowned the Queen . . .

HOMECOMING

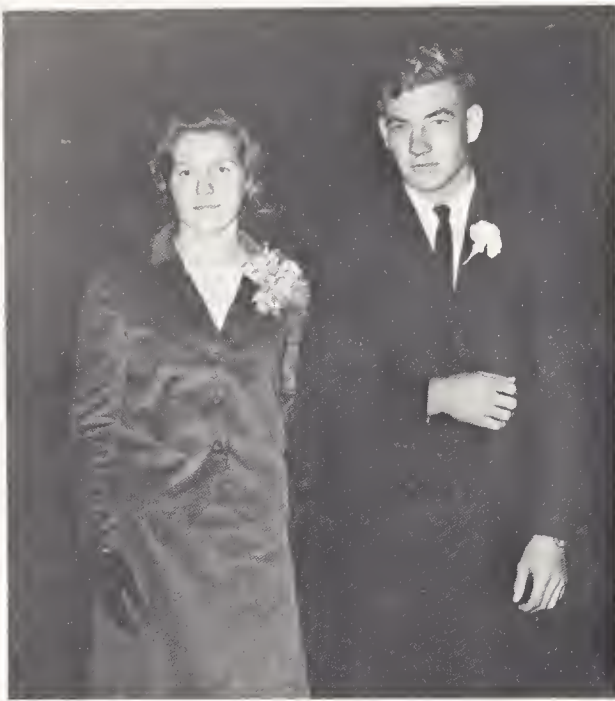

Miss Myrtle Chapman and escort, Wade Sanders



Miss Brenda Hall and escort, Lester Aiken



Miss Rhonda Hall and escort, Ronnie Whitmire

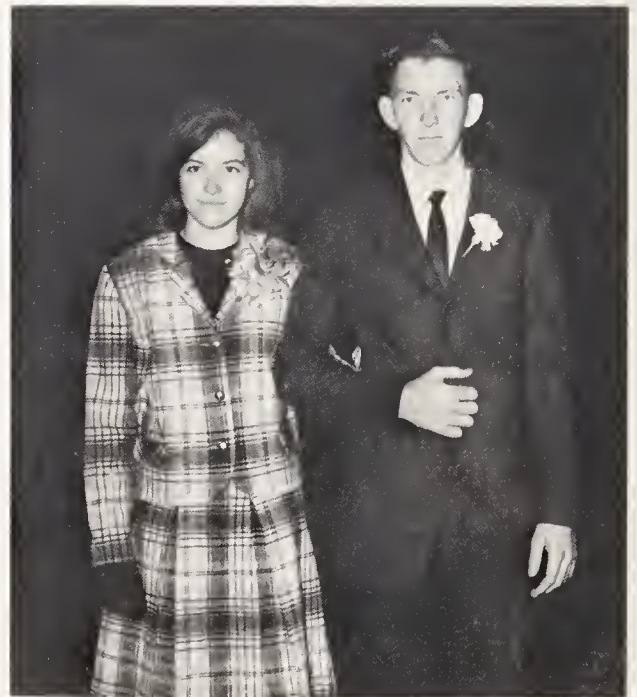

Miss Loretta Holcomb and escort, Harold Paxton

COURT



Miss Judy Humphrey and escort, Ronnie Reid



Miss Vickie Morgan and escort, Donald Whitmire



Miss Elaine Owen and escort, Roger Powell



Miss Linda Thomas and escort, Steve Owen



**Mr. and Miss Rosman High
Danny Hall and Elaine Owen**

Runners-up



Bernice Owen



Larry McCall

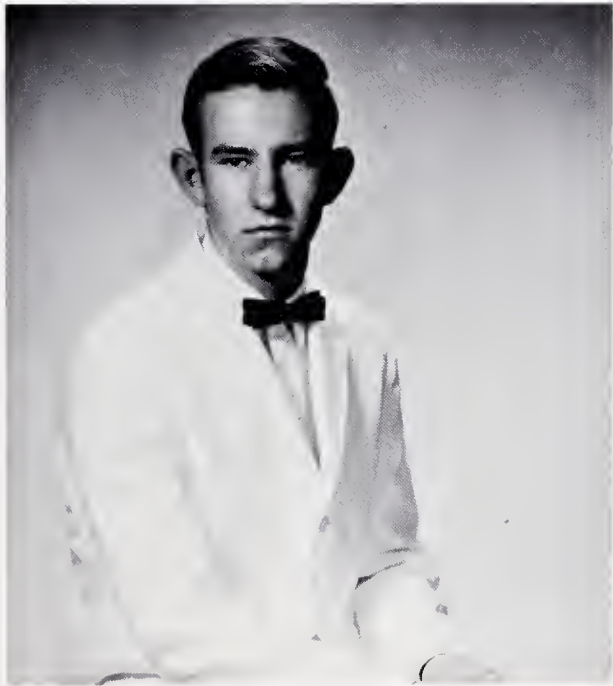

Steve Wilson



Glinda Chapman

Senior Directory

LESTER MARVIN AIKEN

Glee Club 1, 4; Wildlife 1, 2, 3, 4; Bus Driver 4; VICA Club 3, FFA 1, 2; Homecoming Escort 4.

MELBA JEAN BARTON

FHA 1; Red Cross Club 1, 2, Secretary 1; Dramatics Club 1; Current Events 1; President 1; VICA 1, Reporter; Junior Play Cast; Library Assistant 1, 2; Annual Staff 4.

BRENDA CAROLYN CHAPMAN

Library Club 3, Secretary 3.

GLINDA DELORES CHAPMAN

FHA 1, 2, 3, 4, Parliamentarian 1, Reporter 2, Vice-President 3, President 4; Junior and Chapter Degrees; Red Cross Club 1, 2; Glee Club 2, 4; Special Glee Club Group 2, 4; Beta Club 2, 3, 4, Reporter 3, Secretary 4; Junior Marshal; Junior Play Cast 3; Substitute Cheerleader 3; President Sophomore Girls 2; Teacher Assistant 4; Bus Driver 3, 4; Torch and Scroll Award 3; Journalism 1, 2, 3, 4; Feature Editor 3; Junior-Senior Prom Committee.

BRADY D. CHAPPELL

Bus Driver 3, 4; FFA 1, 2, 3, 4, Vice-President 4; Wildlife 1, 2, 3, 4, Vice-President 3; Glee Club 1.

JAMES ROSS DODSON

Wildlife 1, 2, 3, 4, Secretary 3; FFA 1, 2; VICA 3, 4, Secretary 4; Glee Club 1.

ANNA LYNN FISHER

Red Cross Club 2, 3, 4, Secretary 3; FHA 1, 2, 3, 4, Membership Committee 4; Dramatics Club 3; Current Events Club 1, Basketball 1, 2; Cheerleader 3, 4; Junior Senior Prom Committee; Junior Play Cast; Homecoming Court 3; Miss Sweetheart Court 3; Glee Club 1, 2; FHA Junior and Chapter Degrees; Monogram 3, 4.

MARY KATHERINE FISHER

Glee Club 1, 2, 3, Special Group 3; Library Club 1, 2, 3, 4; Red Cross 1, 4; Library Assistant 4; Junior Play Cast.

CAROL JEAN GALLOWAY

Red Cross Club 3, 4; Usher for Junior Play 3; Junior Play Committee 3.

TIMOTHY N. GARNER

Current Events Club 3; Dramatics 3; Red Cross 2; Wildlife 4; Cheerleader 2; Junior Play Cast.

CHARLES DANNY HALL

Football 2, 3, 4, Co-captain 4; Basketball 1, 2, 3, 4, Co-captain 4; Track 1; Monogram 3, 4; Student Council 1, 2, 4; Wildlife Club 1, 2, 3; FFA 1, 2, 3, 4; Bus Driver 3, 4; Tool Identification Team 1; Annual Staff 4; Class Officer 3, 4.

MABEL McCALL HALL

FHA 1, 2; Current Events; VICA 3, 4; President.

MARTHA ANN HENDERSON

Library 1, 2; Glee Club 3; Current Events 3, 4; Dramatics 4; VICA 4.

DAWSON H. HOGSED

Wildlife 1, 2; Current Events 1, Program Chairman; Beta Club 2, 3, 4, Vice-President 4; Dramatics 4; Annual Staff 4; Journalism 2, 3, 4, Editor 4, Sports Editor 3; Torch and Scroll Award 3; Junior Marshal 3; "Most

Studious, Most Likely to Succeed, Most Intellectual" 4; Traffic Committee 2; Prom Committee 3; History Award 3; Teacher Assistant 4; Junior Play Cast; Senior Trip Planning Committee.

LARRY STANLEY HOGSED

Student Council 1; Wildlife 1, 2, 3, 4; FFA 1, 2; VICA 3, 4; Junior Marshal.

JUDY LEE HUMPHREY

Dramatics Club 2; Journalism 1, 2, 3, 4, Co-Editor 3; Bus Driver 3, 4; Cheerleader 3, 4; Beta Club 2, 3, 4; Homecoming Court 4; "Most School Spirit, Best Leader" 4; Office Assistant 4; Annual Staff 3, 4; Miss Oriole Court 4; Junior Senior Prom Committee 3; Library Club 1; Traffic Committee 2; Class Secretary 3, 4; Junior Marshal; Junior Play Committee; Torch and Scroll Award 3; Typing Award 3.

JANET CAROL JAMERSON

FHA 1; Current Events 3, 4; Red Cross 2, 3, 4; Secretary 4; Class Officer 1; "Most Original" 4.

LINDA MARIE JOHNSON

FHA 1, Library Club 1, 3, 4, Reporter 4; Glee Club 1, 2, 4, President 4; Special Group 4; Red Cross 3, 4, Volunteer 3, 4; Library Assistant 3; Teacher Assistant 4; Junior Senior Prom Committee; "Most Enthusiastic" 4; Usher at Junior Play.

LARRY DANIEL KITCHEN

Current Events 1; Wildlife 2, 3, 4; Bus Driver 3, 4.

LAUNIA MARIE MANLY

FHA 1, 2, 3; Library Assistant 1, 2, 3; Junior Play Committee; VICA 4; Journalism 4; Annual Staff 4.

HEINZ WILLIAM McCALL

FFA 1, 2; Wildlife 1, 2, 3, 4; Glee Club 2, 4; "Most Talented" 4.

JOHN LARRY McCALL

Football 1, 2, 3, 4; Basketball 4; Monogram 2, 3, 4; Annual Staff 4; Bus Driver 3, 4; Wildlife 3; Student Council 3, 4.

BERNICE OWEN

FHA 1, 2; DAR Good Citizen 4; Red Cross 2; Library 3, 4; Beta Club 3, 4, President 4; Junior Play Cast; Junior Marshal; Class Reporter 3; Class Treasurer 4; Student Council 4, Secretary 4; Library Assistant 3; Teacher Assistant 4.

LEMMA ELAINE OWEN

Dramatics Club 3; Journalism 1, 2, 3, 4, Art Editor 3, 4; Bus Driver 3, 4; Basketball 1, 2, 3, 4, Co-captain 3, Captain 4, Most Valuable Player Trophy 3, Most Athletic Award 3; Monogram 3, 4, Secretary 4; FHA 1, 2, 4; Library 3; Annual Staff 4; "Best All-round, Most Athletic, Wittiest, Most Dramatic, Most Talented" 4; Miss Sweetheart Court 3; Homecoming Court 4; Miss Oriole Contestant 4; Student Assistant 3.

MARY ETHEL OWEN

Library Club 2, 3, 4; Red Cross 3, 4; VICA Club; Glee Club.

DANIEL RAY PATTERSON

Basketball 1; Wildlife 1, 2, 3, 4; Baseball 2, 3; Monogram 3, 4; Journalism 4.

TILLMAN EUGENE PHILLIPS
Wildlife 3; FFA 1, 2, 3, 4; Bus Driver 4.

HARRY ROGER POWELL
Football 2, 3, 4; FFA 1, 2; Monogram 3, 4; Wildlife 1, 2,
3; Football Co-captain 4; Teacher Assistant 4.

JOYCE ELAINE POWELL
FHA 1, Parliamentarian 1; Library Assistant 3; Junior
Play Committee 3; VICA 4, Vice-President 4.

JIM STEVEN RAMEY
Football 1, 2, 3, 4; FHA 1, 2, 3, 4; Wildlife 1, 2, 3, 4,
Officer 2; Bus Driver 3, 4; Senior Trip Committee;
Beef Judging Team 3; Land Judging Team 4; Junior
Play 3; Wildlife Reporter.

RONNIE DALE REID
FFA 1, 2, 3, 4; Wildlife 1, 2, 3, 4; Glee Club 2; Teacher
Assistant 4; Annual Staff 4; FFA Secretary 4; Wildlife
Secretary 4; Homecoming Escort 4; Junior Play Cast;
Bus Driver 4; Tool Identification 1.

JOHN LEE ROBINSON
Glee Club 2; Wildlife 1, 2, 3, 4; FFA 1, 2, 3.

BUDDY O. SHELTON
FFA 1, 2, 3; Bus Driver 3; Wildlife 1, 2, 3, 4.

HARLIN G. SHIPMAN
Wildlife 1, 2, 3, 4; Glee Club 1, 4; Current Events 4;
FFA 1; Football Manager 4.

PATRICIA JUDY SINGLETON
FHA 1, 2, 3; Glee Club 2, 3; Junior Play Cast 3; VICA 4.

BOBBY JOE SUMMEY
Current Events 1, 2.

CATHERINE MARIE SUMMEY
FHA 1, 2, 3; Glee Club 2; Junior Play Committee.

DAN HENRY THOMAS
Baseball 2, 3, 4; Football 3, 4; Wildlife 1, 2, 3; FFA 1, 2,
3; Monogram 4; Class Officer 3; Junior Play Cast; Bus
Driver 3; Tool Identification 1; Annual Staff 4; Journa-
lism 1.

JULIE ANNE TURNER
Current Events 4; Treasurer 4; Red Cross 3, 4; Reporter
4; Library Club 3; Cheerleader 3, 4; Senior Class Re-
porter; Miss Oriole Contestant 3, 4.

BARBARA JEAN WARREN
Red Cross Club 3, 4; Library Club 3, 4; Junior Play Cast;
President of Library Club 4; Glee Club 4, Special
Group 4; Junior Senior Prom Committee; Office Assis-
tant 4; Red Cross Volunteer 3, 4.

PATSY ANN WHITMIRE

STEVE MARSHALL WILSON
Wildlife 1, 2, 3, 4; Football 3, 4; Annual Staff 4.



This page is a tribute to Colonel E. A. Dees, a teacher in Rosman High School at the time of his death.





ECUSTA PAPER and FILM DIVISIONS

Olin Mothieson Chemical Corporation

Pisgah Forest

North Carolina

*The American Thread Company
offers CONGRATULATIONS
to you the members of the Class of 1966
upon the successful completion of
your high school education.
And we extend our hearty
BEST WISHES TO YOU
as you embark upon another leg
of your journey into the Future.*



SYLVAN PLANT

COMPLIMENTS OF OUR PERSONNEL
AT THE NASA TRACKING STATION



RCA SERVICE COMPANY
A Division of Radio Corporation of America

Congratulations to the Graduates!

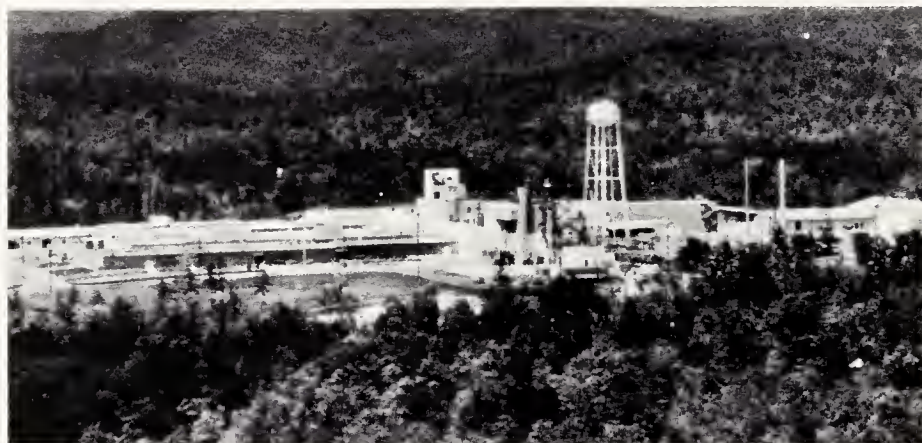

Brevard Plant

E. I. DU PONT DE NEMOURS & COMPANY

Incorporated

PISGAH BUILDERS SUPPLY, INC.

Pisgah Forest, North Carolina

Telephone 883-3107

EVERYTHING TO BUILD AND REPAIR

WE DELIVER

Tom Holmes, Everett Norris

JOHNSON'S  SERVICE

– Complete Auto Service –

1005 Hendersonville Highway
North Brevard, N. C.

Bill Johnson, Prop.
Phone 883-5177

B AND B FEED AND SEED CO.

AND

BRITAIN TRACTOR CO.

Brevard, North Carolina

Compliments of

JOE'S LITTLE STORE

Brevard, North Carolina

FIRST UNION NATIONAL BANK

of North Carolina

Brevard, North Carolina

MEMBER

FEDERAL DEPOSIT INSURANCE

CORPORATION

Federal Reserve System

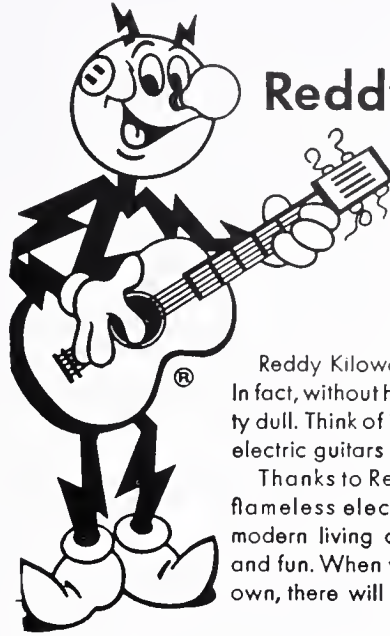

Reddy To Rock

Reddy Kilowatt never misses a party. In fact, without him, things would be pretty dull. Think of it: no stereos, televisions, electric guitars or ice cubes.

Thanks to Reddy there are over 160 flameless electric servants that make modern living comfortable, economical and fun. When you have a home of your own, there will probably be even more.

Duke Power



WITH BEST WISHES FOR THE YEARS AHEAD

MITCHELL-BISSELL COMPANY

Compliments of

BILTMORE DAIRY BAR

Brevord, North Carolino

"For Your Every Building Need"

LOWE'S BREVARD ASSOCIATE STORE

For Low – Low Prices

1020 Asheville Road
Brevord, North Carolino

BREVARD LUMBER COMPANY

QUALITY and SERVICE

883-3260
346 King Street
Brevord, North Carolino

BREVARD COLLEGE

Liberal Arts – Business – Pre-Professional – Music

COMPLETELY ACCREDITED

Yearly Cost \$1,200.00

Day Students \$560.00

Write

Director of Admissions
Brevord College
Brevord, North Carolino

GIL COAN

BREVARD INSURANCE AGENCY

BAXTER AND McCONNELL OIL CO.

Suppliers of Sinclair Products

DIAL 883-5290

Brevard, North Carolino

PERKINS OIL COMPANY

Phone 883-3650

Phone 883-4441

Brevard, North Carolino

Compliments of

GWINN'S BARGAIN CENTER

Dry Goods
Dresses, Coots, Shoes, Etc.

COMPLIMENTS OF

CAROLINA ALUMINUM PRODUCTS CO.

Brevard, North Carolino

RAY CHOATE
862-4405

BILL OWEN
862-4853

Compliments of

T.V. SERVICE CO.

RCA Color T.V.
Emerson T.V.
Norge Appliances
• 883-5722
Rosmon Highway

Drive o little, Sove o lot

McCALL'S GROCERY STORE

Bolsom Grove, North Carolino

Phone 862-4326

D. GUY DEAN

State Licensed Contractoor

Oil Burners, Water Heaters
Quality Instollotion ond Supplies
Electric - Hot Water or Steam Heating

Established 1936

Diol 883-3580

Times Arcode

SEALTEST FOODS

NATIONAL DAIRY PRODUCTS CORPORATION

P. O. Box 88

Phone 883-3770

Brevard, North Carolina

Southern Dairies

Sealtest
ICE CREAM

McCRARY AUTO SERVICE, INC.

"Your Chevy Dealer for 31 Years"

Brevard, North Carolina

Rosman General MDSE.

GROCERY, SHOES, DRY GOODS,
& HARDWARE

Turnpike Road

Owned and Operated by
Mr. & Mrs. Boyde Moore
Phone 862-4731

SUNSET MOTEL

FIRST CLASS ACCOMMODATIONS

Wall to Wall Carpet

Owned and Operated by
Mr. and Mrs. Frank Harmon

Highway 64 - Broad Street
Brevard, North Carolina

WESTERN AUTO ASSOCIATE STORE

"THE FAMILY STORE"

EAST MAIN STREET
Brevard, North Carolina
Telephone 883-2495

LAKE TOXAWAY INN

on
Beautiful Lake Toxaway

Excellent Dining

20 Beautiful Rooms

Modern in Every Detail
Swimming - Water Sports - Fishing - Boating
Golf within 2 miles
Open April 15th - Nov. 1st

Phone 966-4265
966-4761

Your Host & Hostess
Mr. & Mrs. H. H. Von Epps

THELMA'S BEAUTY BAR

Haircutting—Shaping
Permanent Waving
Open 9 A.M. to 5 P.M.
Nights by Appointments

883-3430

Rosmon Hwy.

Brevard, N. C.

MOORE FUNERAL HOME

104 East Jordan Street

Brevard, North Carolina

"Anything You Need"

at

JONES NEWS STAND

HAYES MOTORS, INC.

Brevard, North Carolina
Phone 883-2705

RAMBLER SALES & SERVICE

MORRIS PHARMACY

"Your Family Drug Store"

Corner Moin & Brood

Phone 883-4300

Brevard, North Carolina

KWIK SHOP SUPERETTE

Open 7:30 til 10:00 P.M.

Week-Days

Sunday 11:30-10:00 P.M.

Owned—Operated By William F. Howard

SID BARNETT'S MACHINE SHOP

Phone 883-4343

Pisgoh Forest, North Carolino

For the Best Volues ond
DISTINCTIVE FASHIONS

Shop At

PATTERSON'S

Brevord, North Carolino

Compliments

BRIDGES COAL & OIL CO.

Cool, Fuel Oil, Kerosene & Ice

Brevord, N. C.

Diol 883-5161

BAKER'S JEWELRY

WATCH REPAIRING
DIAMONDS-GIFTS

Phone 883-4781

Brevord, North Carolino

FRANK MOODY FUNERAL HOME

FUNERAL DIRECTORS

Telephone 883-4070

24 HOUR AMBULANCE SERVICE

Compliments of

McCRARY'S FLORIST

"Flowers of Distinction"

Brevord, N. C. 28712

Phone 883-3523

MILLER'S LAUNDRY

343 King Street

Brevord, North Carolino

HOGSED AUTO COMPANY

Austin Hogsed, Owner

Phone 862-4611

Rosmon, North Carolina

HILL TOP GROCERY

Phone 883-3530

Brevard, North Carolina

GOODWILL MOTORS CO.

PONTIAC - BUICK

G.M.C. - JEEP

883-4111

Brevard, North Carolina

PISGAH CANDY COMPANY

WHOLESALE DISTRIBUTORS

Diol 883-3350

Brevard, North Carolina

TRANSYLVANIA TIMES

Audited Circulation

FOLLOW SCHOOL NEWS

and

NEWS OF THE COUNTY

AUSTIN'S STUDIO

RECORDS - PORTRAITS

And All Branches of Photography

Brevard, North Carolina

Phone 883-2125

MORGAN BROTHERS, INC.

Wholesalers – Distributors

Candy – Cigars – Drugs – Sundries
Paper Products and School Supplies

Asheville, North Carolina

W P N F

“Wonderful Pisgah
National Forest”

Your Independent Station for
MUSIC – NEWS and SPORTS

1240 on the Dial
Brevard, North Carolina

PEPSI-COLA BOTTLING COMPANY

Asheville, North Carolina



Compliments of

BREVARD FEDERAL SAVINGS AND LOAN

4-1/4% DIVIDEND

Phone 883-5300

Brevard, North Carolina

Compliments of

ROSMAN CHAMBER OF COMMERCE

Rosman, North Carolina

DRINK

ROYAL CROWN
REG. U.S. PAT. OFF.
COLA
BEST BY TASTE-TEST



THE ALL-SPORTS STORE, INC.

SPORTING GOODS

Asheville, North Carolina

SAPPHIRE LUMBER CO.

A DIVISION OF YOUNGBLOOD ENTERPRISES, INC.

SAPPHIRE, N. C.

PHONE LAKE TOXAWAY 966-4466

23 Mi. W. of Brevard, N. C. at U.S. 64 & Whitewater Rd.

Feeds — Seeds — Fertilizers — Paints — Appliances — Lawn Mowers — Tires — Furniture
Nationally Advertised Bldg. Mat. — Plumbing Supplies — Home & Bldg. Hardware

BOYD'S TIRE AND RECAPPING

GOODYEAR TIRES

Phone 883-3450

Brevord, North Carolino

Lyda - McCrary Motors, Inc.



Telephone 883-4151

315 North Brood St.
Brevord, North Carolino

ABERCROMBIE'S

Furniture - Jewelry - Appliances

100-102 North Brood St.
Brevord, N. C. 28712

Phone: 883-5260 (704)

TRIANGLE DRIVE IN

Enjoy
Our
Food

Open
24 Hrs.
7-Doy's

We Specialize In
Corry Out Orders
Curb Service

Telephone 883-3270

Owned & Operoted by
Mr. & Mrs. V. L. Tinsly

S. Coldwell & Brood Street
Highway 64

Compliments of

CARDINAL CLEANERS

Electronic Dry Cleoning
1 West Morgon Street
Brevord, North Carolino

Diol 883-2162

TRANTHAM'S DEPARTMENT STORE

DRY GOODS
READY-TO-WEAR ond SHOES

East Moin Street
Brevord, North Carolino

BERRY'S RESTAURANT

From a Snack to a Banquet

Try our Call and
Pickup Service

PARSON'S JEWELRY AND GIFTS

Brevard, North Carolina

FINE JEWELRY AND GIFTS

WATCH REPAIR

Macfie Drugstore

PRESCRIPTIONS

SANDWICHES

GIFTS

Compliments of

HUNTER HEATING

Brevard, North Carolina

Plummer's

Brevard, North Carolina

Phone 883-4590

COIN OPERATED LAUNDERAMA

Wash up to 20 lbs. - 25¢

Dry 5 min. - 5¢

J. C. CHAPMAN, Owner and Manager

Rosman, North Carolina

Compliments of

BURGIN'S STORE

Brevard, North Carolina

Kearns

Grocery and Meat Market

Phone 883-4270

North Caldwell
and
French Broad
Streets

Brevard, North Carolina

Compliments of

PISGAH INDUSTRIAL LOAN CO., INC.

Came See Us At

ROSMAN BEAUTY SHOP

"We'll Curl Up and Dye for You"

Evelyn Dishman
and

Louise Dishman, Operators
Hair Stylist, Dorothy Sullinger

ROSMAN SINCLAIR STATION

Phone 862-9993

Gas Oil

New and Used Tires

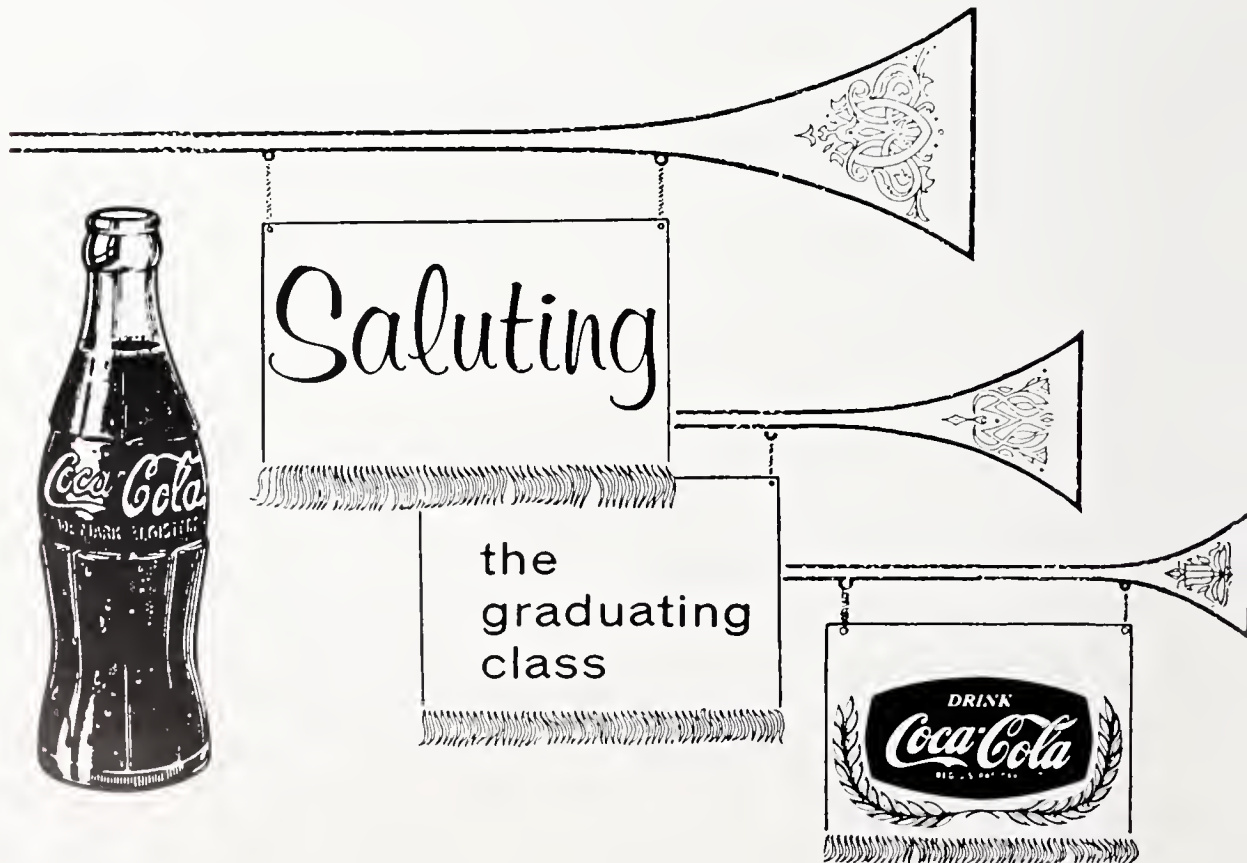

Coleman Tire Company

Brevard, North Carolina

Varner's Drug Store

Paul Owenby, Jr., Owner

"Yaur Walgreen Agency"

Brevard, North Carolina

HOUSTON FURNITURE CO.

MAYTAG - MONARCH - PHILCO
APPLIANCES

Armstrang Floor Covering

Phone 883-3400

Brevard, North Carolina

GAITHER'S RESTAURANT

In the heart of downtown Brevard

Open 6 a.m. to 10 p.m.

Fast Cafeteria Service Lunch

CHARCOAL STEAK ROOM

Open 5:00 p.m. to 10:00 p.m.

Compliments of

IMPERIAL MOTOR LODGE

Highways 64 and 276 N.

Brevard, North Carolina

BELK'S DEPARTMENT STORE

'The South's Largest Distributors
of Reliable Merchandise'

East Main Street

Brevard, North Carolina

MIMS & LYDAY

Telephone 883-4091

TV-Radio Sales and Service

Authorized ZENITH Dealer

40 West Jordan Street

Brevard, North Carolina

Compliments of

PAT'S SHOE MART

North Broad Street

Brevard, North Carolina

Compliments of

FISHER'S BARBER SHOP

Rosman, North Carolina

"We Serve Quality Food"

PORKY PIG RESTAURANT

4 Lane Asheville Highway

DAIRYLAND

North Broad Street

Brevard, North Carolina

Compliments of

MARGARET'S BEAUTY SHOP

Brevard, North Carolina

883-5169

Compliments of

**KILPATRIC INSURANCE
AGENCY**

Brevard, North Carolina

CHICK-N-BURGER DRIVE-IN

947 Asheville Hwy.

Brevard, North Carolina

From Steaks to Burgers

Dining Room or Curb

Congratulations to the Graduates

DUVALL-REXALL DRUGS

Located in the College

Shopping Center

OWEN'S GROCERY

Groceries - Feeds - Gas - Oil

Free Delivery

Brevard, North Carolina

Phone 883-2746

Frank and Bessie Owen, Owners

KRISPY GLAZE BAKERY

116 South Broad St., Box 167

Phone 883-4791

Brevard, North Carolina

H. L. SINIARD USED CARS

Dial 883-3995

Brevard, North Carolina

RHODES AND MORRIS GULF SER.

Broad and Morgan St.
Brevard, North Carolina

Tune Up
Road Service
Minor Repair
883-3525

OWENBY BROTHERS AMERICAN SERVICE

Open From 7 A.M. Til 10:30 P.M.

Atlas Tires—Phone: 883-2400

Corner Broad and Jordan Streets
Brevard, North Carolina

Shop at Sears

And Save

SEARS ROEBUCK AND CO.

Satisfaction Guaranteed

Or Your Money Back

Compliments of

WATERS' FLORIST

"Flowers Whisper What Words
Can Never Say"

37 East Main Street
883-8115

L. E. BAGWELL, JR. BUILDING CONTRACTOR

Brevard, North Carolina

Office Phone 883-2590

King Street

Residence 883-2214

538 Country Club Rd.

CITIZENS TELEPHONE COMPANY

Brevard, North Carolina

Compliments of
LAKE TOXAWAY COMPANY

Lake Toxaway, North Carolina

Phone 883-3115



Mr. & Mrs. Gorlond R. Reynolds, Owners
Robert W. Brown, Manager

BREVARD MOTOR LODGE

Across From Brevard College
Brevard, N. C.

Room Telephones, Courtesy-Coffee, Wall to Wall Carpet,
Tile Baths, Tub & Shower Combination, Hot Water Heat,
Free TV. in Every Room, Restaurant Close By

"Where the Community Shops with Confidence"

BREVARD JEWELERS AND GIFT SHOP

Mrs. J. H. Cox

WATCHES - DIAMONDS AND GIFTS

Phone 883-2380

Opposite the Courthouse

Compliments of
BOWER'S STORE
41 E. Main Street
Brevard, N. C.
HOUSEHOLD GOODS
SPORTS EQUIPMENT
CLOTHING FOR
THE ENTIRE
FAMILY

Compliments of
ODELL SHELL STATION
U. S. 64 East
Rosmon, North Carolina
Phone: 862-4491

Compliments of

AYERS

Brevard, N. C.

Compliments of

MARTIN AND JONES

Brevard, N. C.

Compliments of

ROSMAN SELF SERVICE

Rosman, N. C.



TRANSYLVANIA COUNTY LIBRARY



3 8079 1018 0011 8

