



ORIOLES

Bosman High School, Office Copy



Digitized by the Internet Archive  
in 2020 with funding from  
North Carolina Digital Heritage Center

<https://archive.org/details/oriole19691969rosm>

TRANSYLVANIA COUNTY LIBRARY  
BREVARD, N.C.

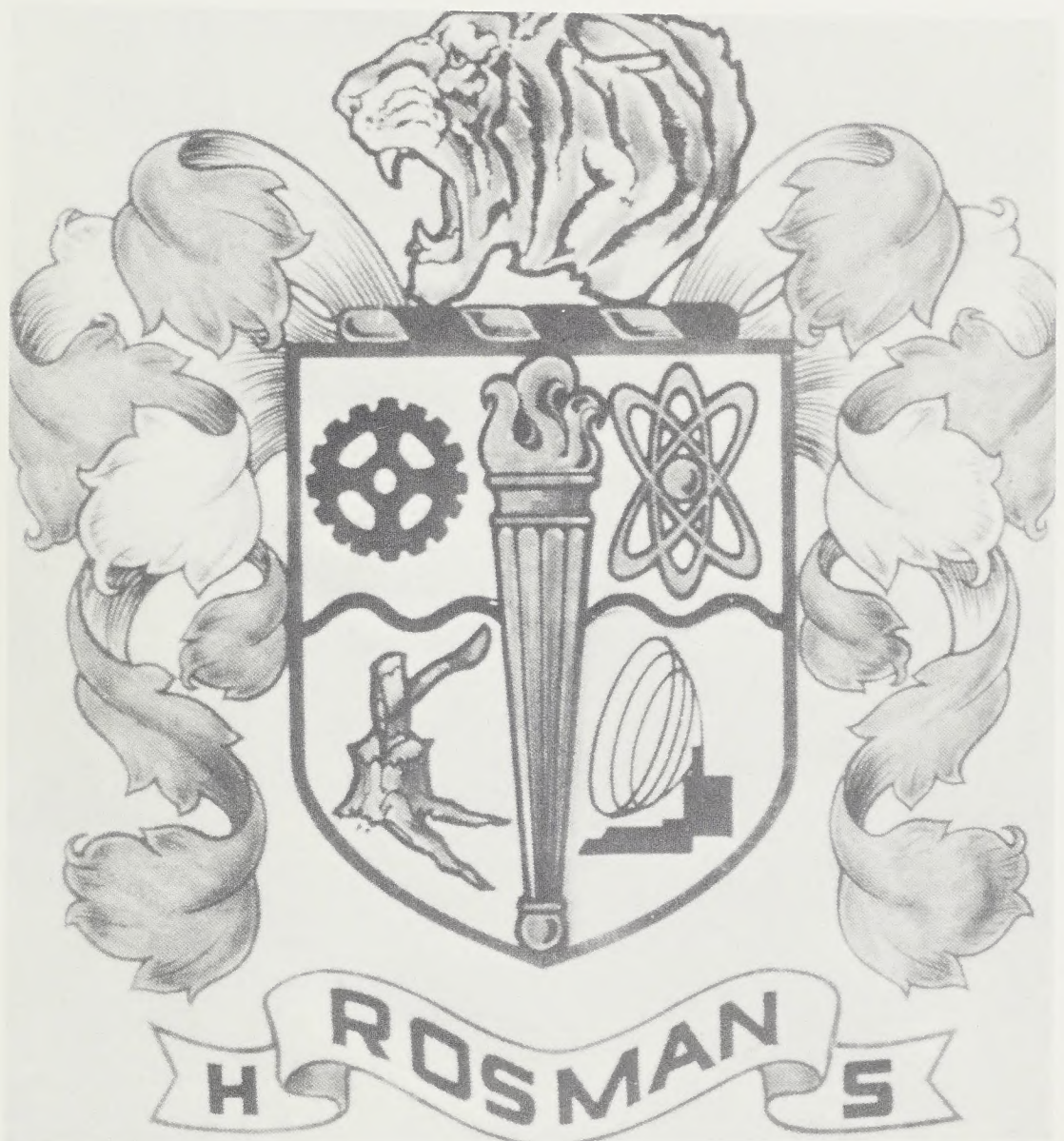

---

## 1969 ORIOLE

ROSMAN HIGH SCHOOL  
Rosman, North Carolina

---

### CONTENTS

Forward .....	1
Dedication .....	9
Administration .....	10
Faculty .....	11
Classes .....	21
Activities .....	43
Sports .....	61
Features .....	73
Senior Directory .....	84
Conclusion .....	88

*ROSMAN HIGH IS . . . steps to the future*



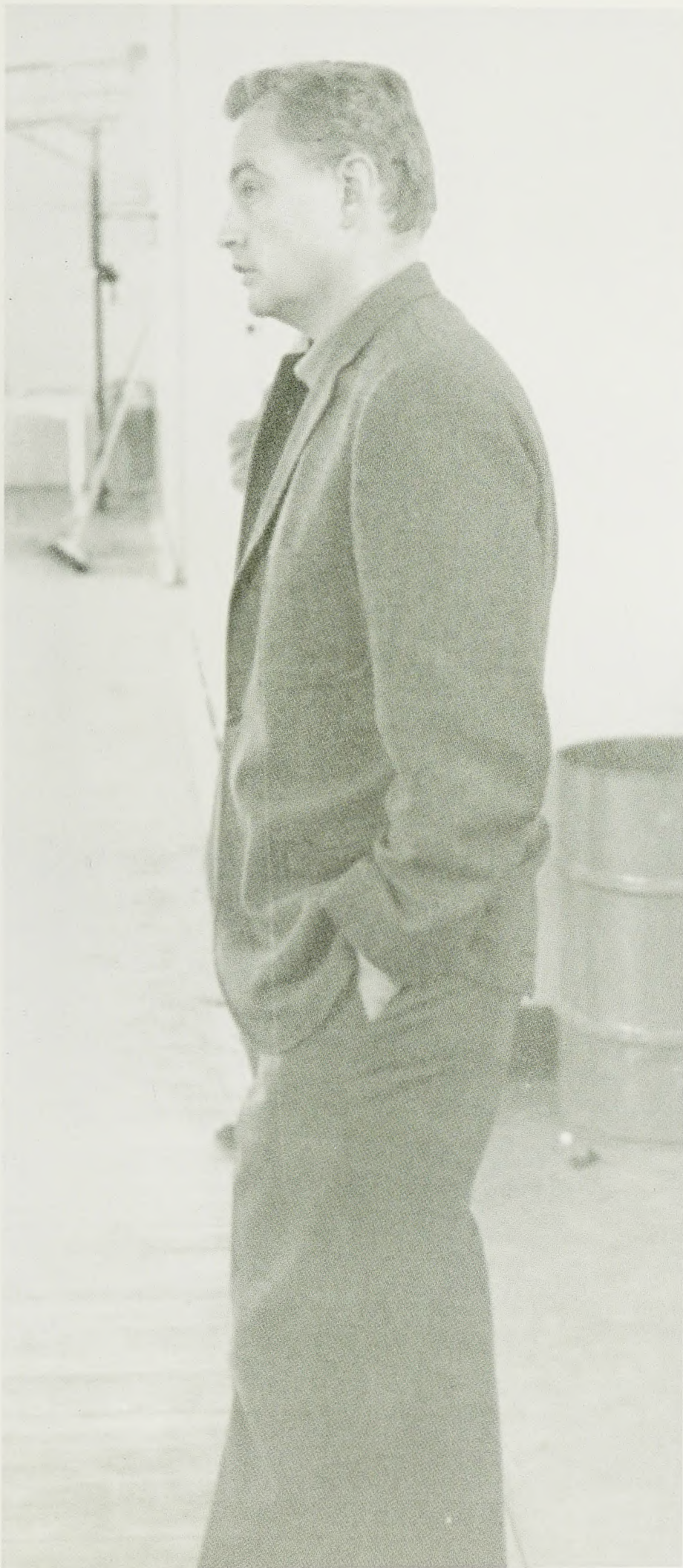

*a teacher who cares . . .*

*... the joy of winning - - the despair of defeat . . .*







... busy hands ...

*. . . moments of friendship . . . . .*





*. . . the center of the community . . . .*

*. . . the pleasure of being a senior - - finally . . .*





## *DEDICATION*

A man teaches not only from books, but also by example. Whether it be in the classroom or on the playing field, he has made us aware that giving into defeat is a lack of courage. We have learned to have faith in ourselves from the faith and support he has given us. In recognition of his three years of deep concern for us, we dedicate the 1969 Oriole to COACH HOWELL.

# ADMINISTRATION

To most students the word "principal" means a wooden paddle or a desk in the hall. Yet discipline is one of the least of A.L. Warren's responsibilities. His position also means working with teachers, the Superintendent and the Board of Education in planning and implementing student policies and improvements of facilities. Most important is his role in planning the best possible curriculum for Rosman students.

Mr. A. L. Warren



Mrs. Mary Jane Reese is of invaluable assistance to Mr. Warren and the teachers.



"Everyone has a problem for me!"



*FACULTY*

# THE FACULTY — Cornerstone of Intellectual



Mrs. Thelma Bryson  
Guidance



Mrs. Barbara Case  
Mathematics

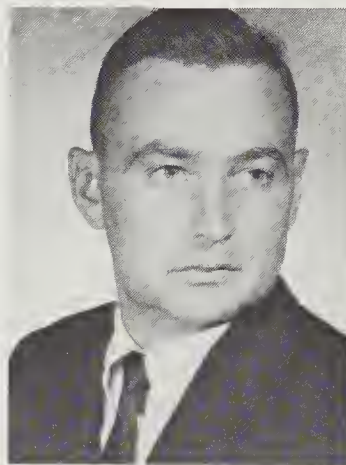

Mr. William J. Cathey  
Social Studies



Mrs. Lillian Cothran  
Science



Mr. Paul Edwards  
Introduction to Vocations



Mr. G. H. Farley  
Industrial Cooperative Training



Mrs. LaVerne Hogsed  
English

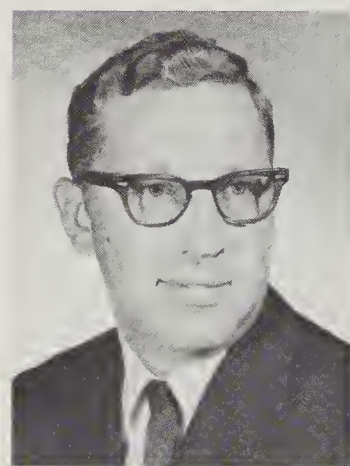

Mr. Dwight Howell  
Business Education



Mr. Jimmy Howell  
Physical Education

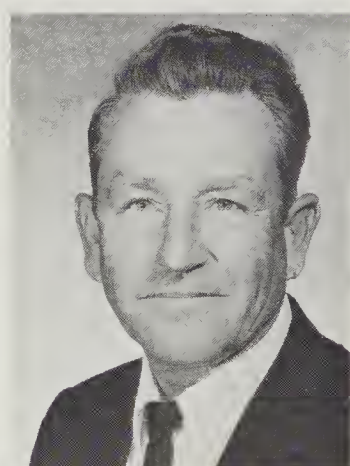

Mr. Wells Justice  
Vocational Education

Come up and see me sometime.



*and Spiritual Growth*



Mr. B. E. Keisler  
Agriculture



Miss Myrtle Sams  
French



Mrs. Vera Taylor  
Home Economics

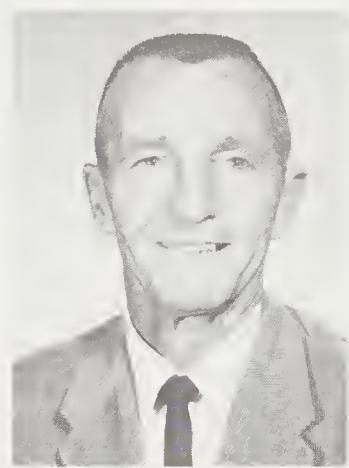

Mr. Marshall Teague  
Driver Education



Mrs. Sally Wallace  
Home Economics

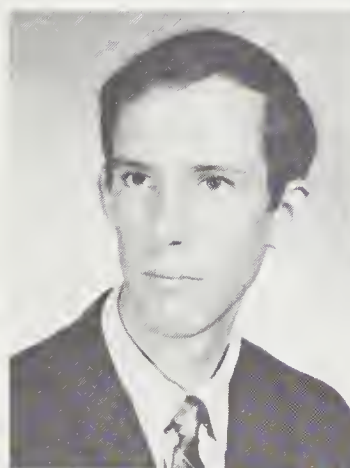

Mr. William Wellman  
Mathematics and Science



Mrs. Jane Williams  
English



Mrs. Maye Winget  
Music



"Cheese"



"Honestly!"

# LANGUAGE ARTS — *Keys to Communication*

Language is the art of communicating our ideas spoken and written. It is also the study of our literary heritage.

As the world grows smaller our understanding of other cultures must grow larger. Therefore, students at Rosman may also elect to study French.



"Parler vous francais?"



What do you think, Debbie?



ENGLISH — "The inescapable subject."

# SOCIAL STUDIES — *Man's Past, Present,*

## *and Future . . . .*

The twentieth century has brought about rapid advances in communication and transportation, thus increasing the need for knowledge concerning world affairs. To prepare students for the many questions pertaining to their government and others, Rosman offers the following courses: World History, Civics and United States History.

"This is no laughing matter."



"Don't ask me!"

Coach, that's not Napoleon's hometown.



# MATH — Experiments in Abstract Reasoning . . .

Whether we are balancing our checkbook or figuring an advance chemistry problem, mathematics plays an important role in our daily life. Students at Rosman are offered a variety of courses, including General Math, Business Math, Algebra I and II, Geometry and Trigonometry, to prepare them for the demands of a computer age.

"Now let's see."

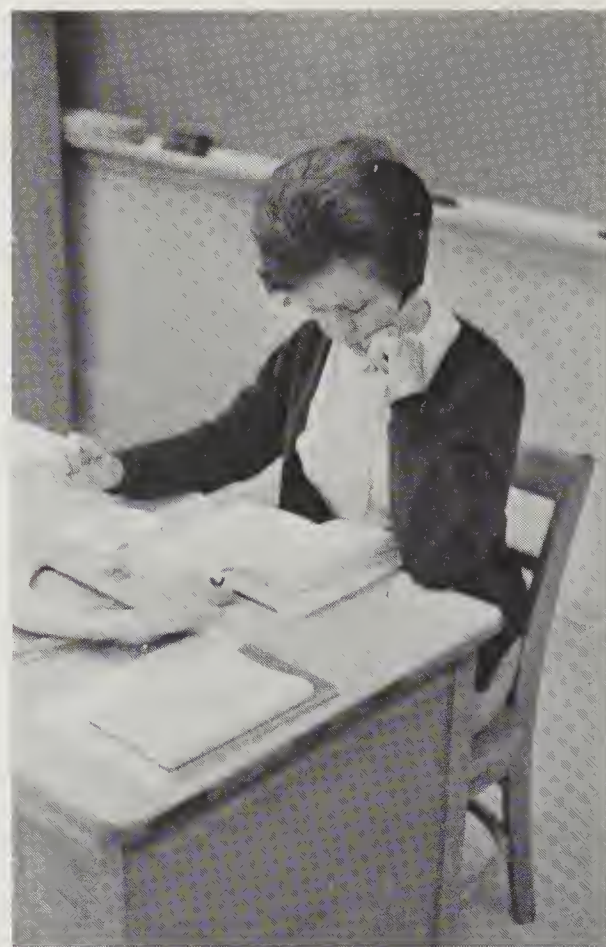

"Get out of here!"



"Heap big many mistakes erased."

# *Man Enters the Space Age — SCIENCE*



Dean's hobby! hair singeing!



Weighty matter?

Heart transplants and the race to the moon have made 1968–1969 a year of unparalleled scientific advances. In Chemistry, Biology and Physical Science, Rosman students explore this fast-increasing world of knowledge of man in the Space Age.



Here's the answer

# VOCATIONAL EDUCATION — Preparation for Our

The Space Age has need not only for the scientist and engineer, but also for the craftsman. Students at Rosman High have an excellent opportunity to learn skills such as bricklaying and carpentry. For those unsure of their place in business, Introduction to Vocations is offered.



Carpenters' class goes Shakespeare.



The workman for ICT.



Peeling mortar? Would you believe . . . ?



Its' about this saw, boys!

# *Future Occupations . . .*



Boys' Home Ec. Class attempts shirts.

Students in Business Administration, Industrial Cooperative Training, Home Economics, and Agriculture prepare for varied roles in the business and home world.



Typing is a valuable personal and business skill.



Girls study food preparation.



Shorthand students learn secretarial skills.

# *Skills for the Present and Future . . . .*

Health and Physical Education is recognized by the President as one of the most important courses taught in school. Our students are taught the principles of physical fitness, and also encouraged to enjoy competitive sports.

"That'll be twenty . . ."



High-speed highways and heavy traffic require great driving ability. The Driver Education course stresses defensive driving and knowledge of safety rules.

Whoa!!







*CLASSES*

# SENIORS 1969



SENIOR CLASS OFFICERS: Troy Stamey, President; Mike Thorpe, Vice-President; Linda Hoxit, Secretary-Treasurer; Mrs. Vera Taylor and Mr. Dwight Howell, Sponsors.



HONOR GRADUATES — Seated: Beverly Whitmire, Valedictorian, Linda Hoxit, Salutatorian. Standing: Tony Stamey, Joy Whitmire, Dean Fisher, Linda Thomas, Brenda Myers, Janet Dutton, Katherine Chapman, Herbert Owen.

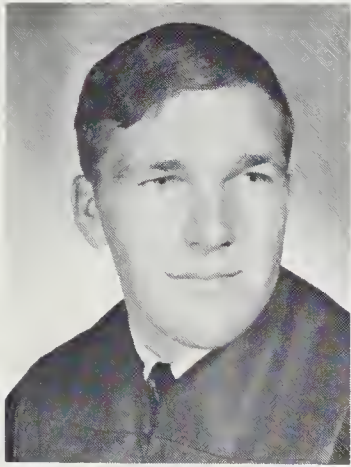

Dewey Aiken

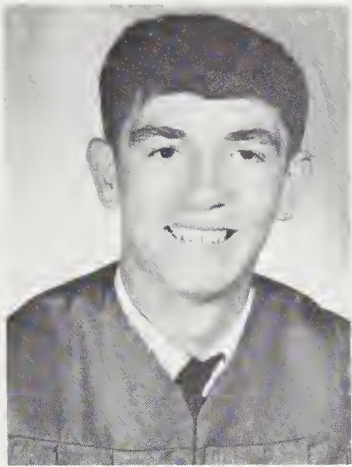

Ronnie Anders

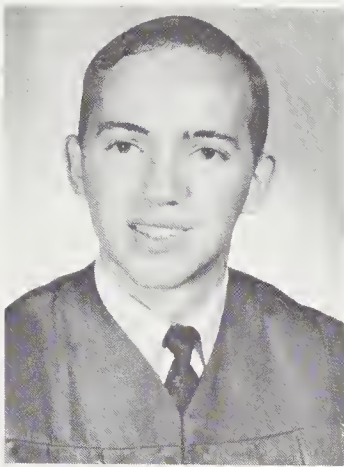

Charles Barton

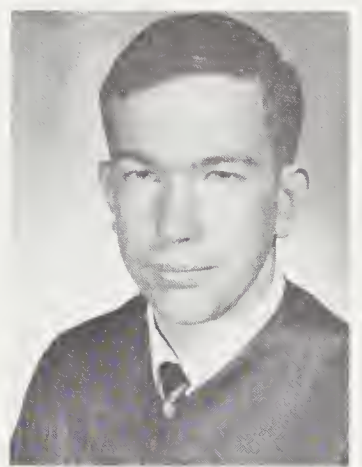

Donald Barton



Michael Biggs



Mary Lou Brown



Helen Butler



Danny Cash



David Cash



Katherine Chapman



Well . . . Well . . . What a Discovery!

"And these are our Leaders"





Myrtle Chapman



Phyllis Chapman



Hilda Dodson

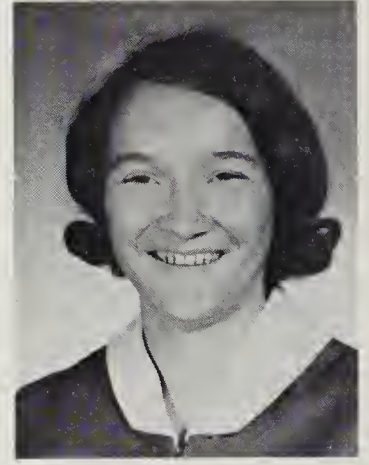

Wilda Dodson

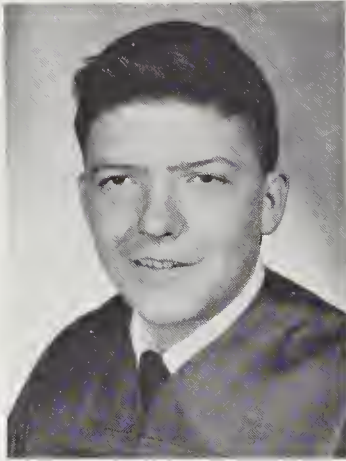

Douglas Dunn



Janet Dutton



Linda Farley



Barbara Fisher



Carolyn Fisher

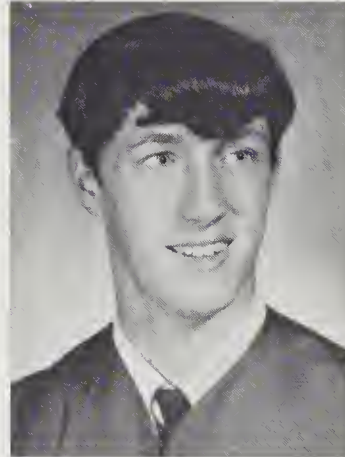

Dean Fisher



Patricia Franks

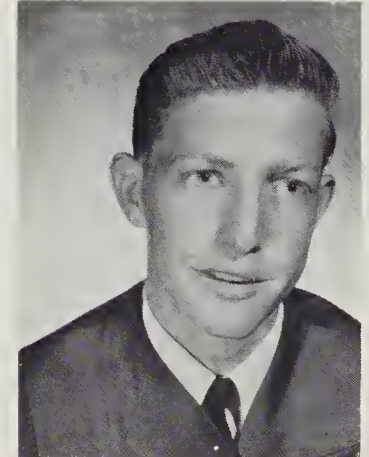

Charles Galloway



Debbie Galloway



Rex Galloway



Beverly Gillespie

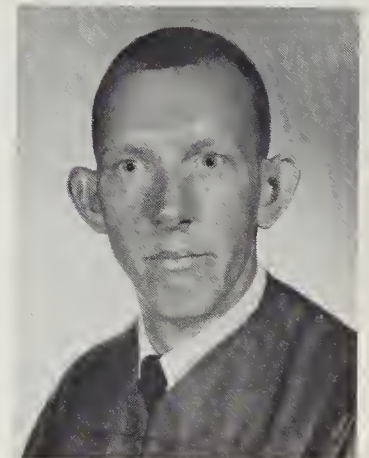

John Gantt

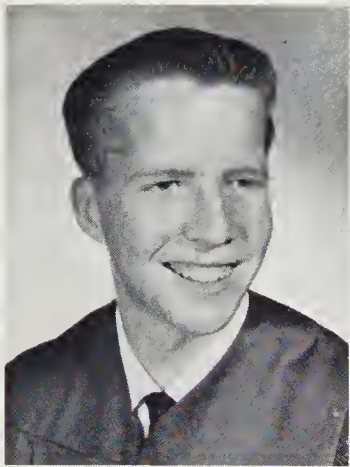

Gary Hall



Linda Hoxit

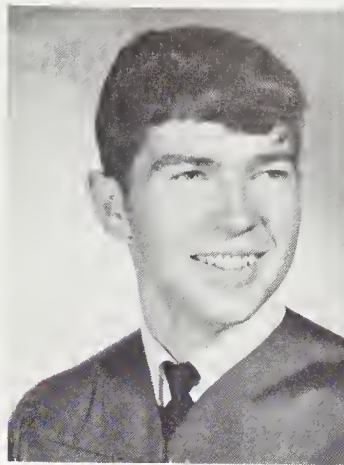

Jimmy McCall

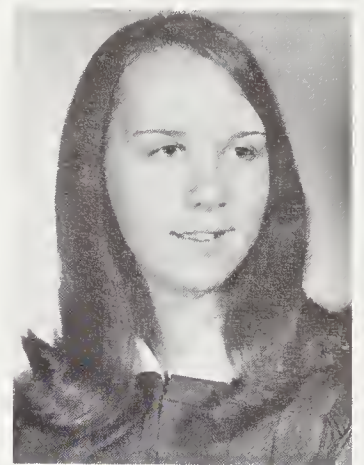

Jeanette McCall



Oh no! Not another mistake.



Would'nt we like to go downtown?



What is your hurry Netty?

Jerry Hoxit not pictured



"Sneaky"



"Guitar Man"

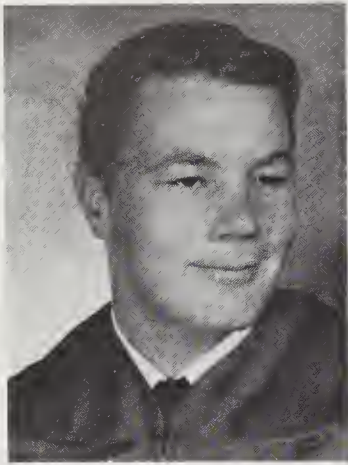

Marshall McCall

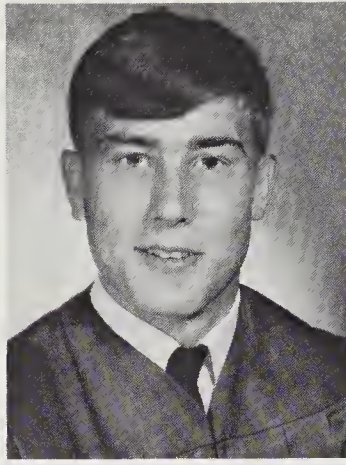

Ray McCall

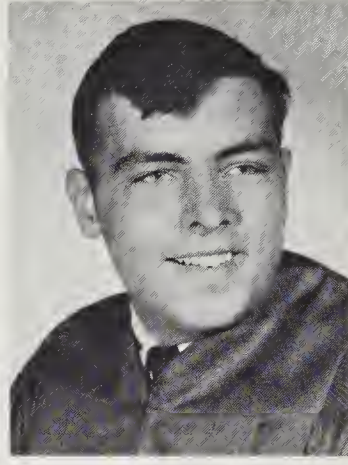

Lewis McNeely

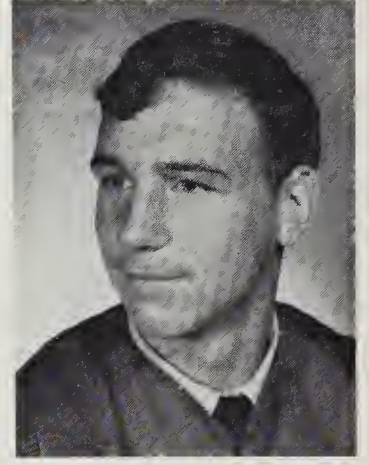

Sidney Mendlowitz



Sue Moore



Vicki Morgan



Brenda Myers



Carroll Nicholson

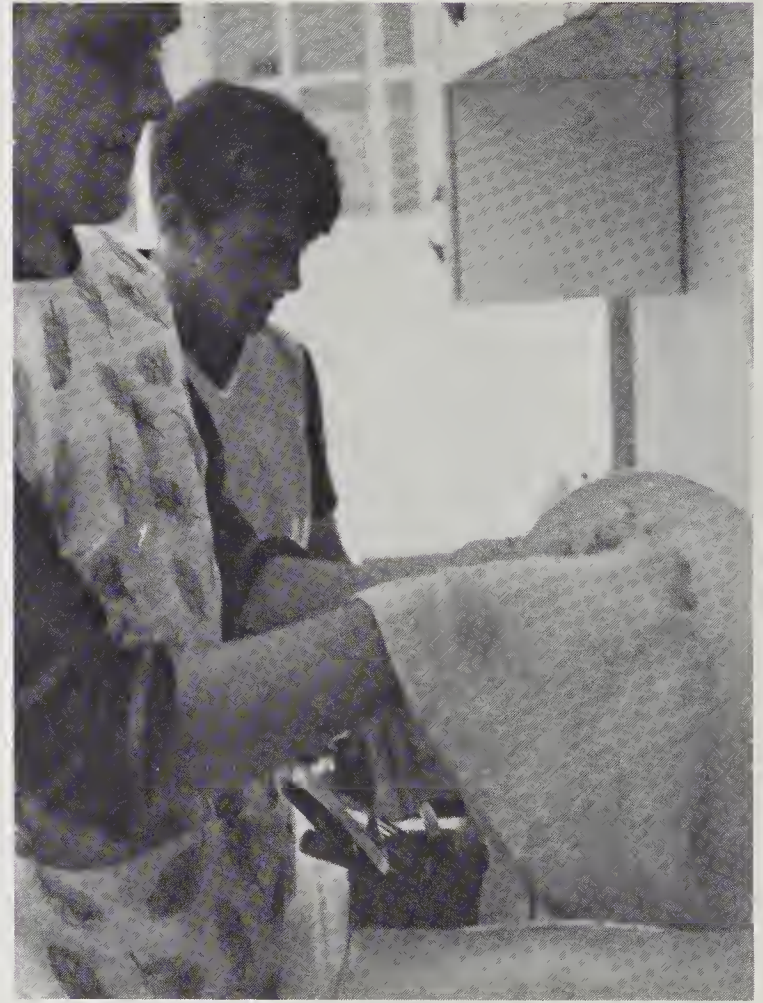

That's right boys you're learning!



Karen Nicholson



Sue Ann Orr



Debbie Owen

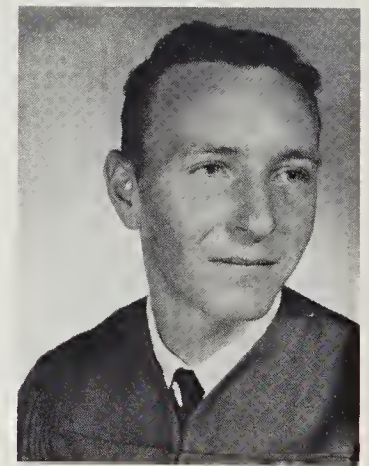

Herbert Owen

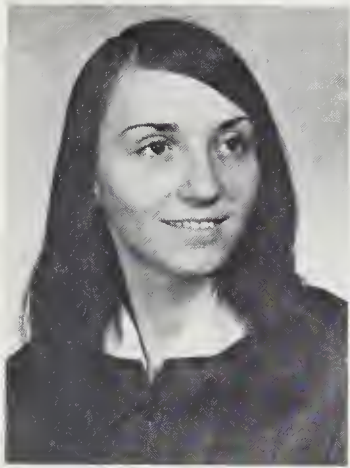

Juanita Owen

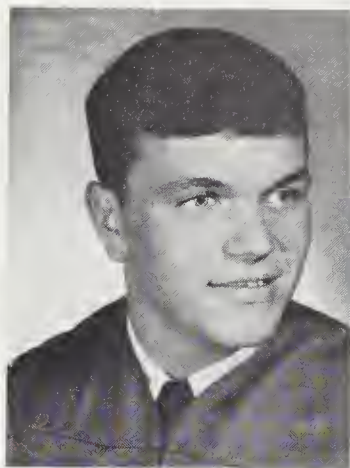

Phil Owen

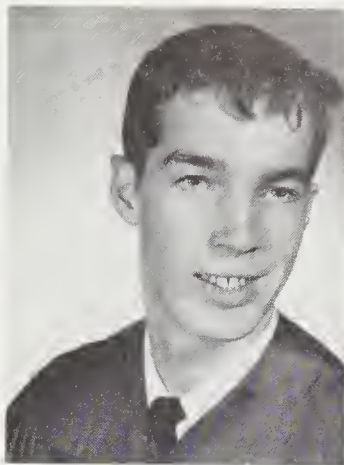

Larry Phillips

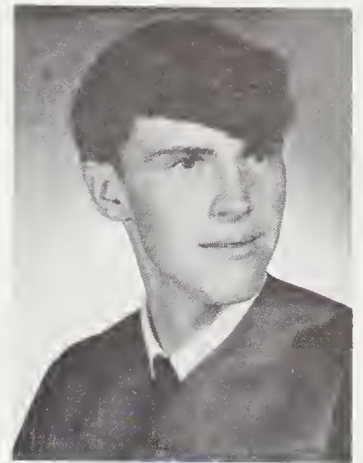

Roger Powell



Now this boys is a power saw!



Oops! Caught again.



ZORRO!!!



Reba Robinson



Debbie Shelton

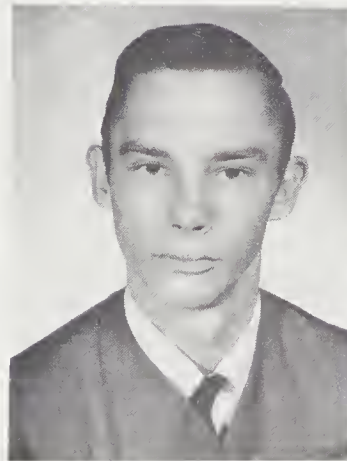

Waybern Shelton



Wendell Shook

# SENIORS



Can the Problem be solved?

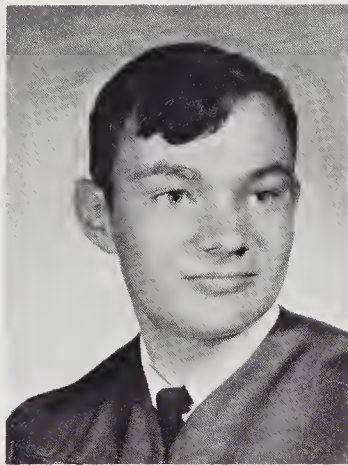

Tony Stamey

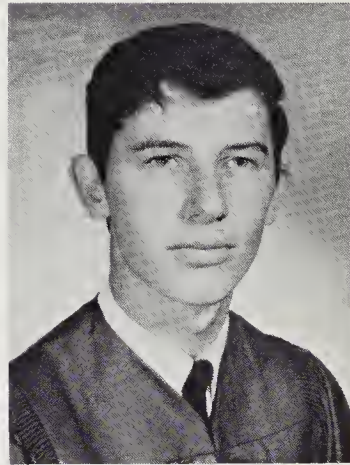

Troy Stamey

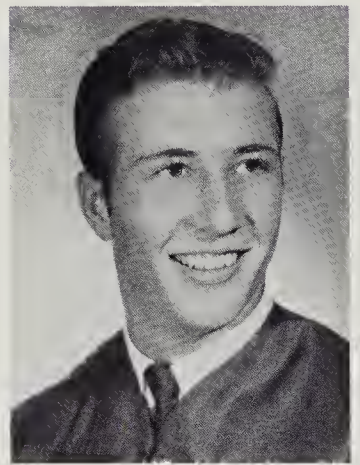

Dennis Stewart



Linda Thomas

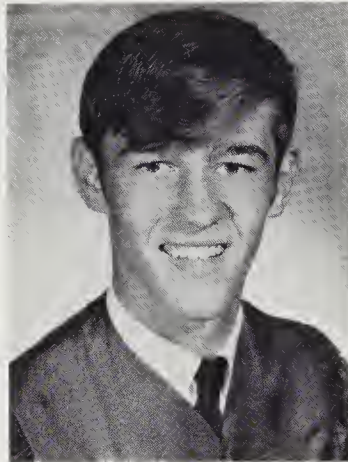

Mike Thorpe



Dan Vial



Grace Ward

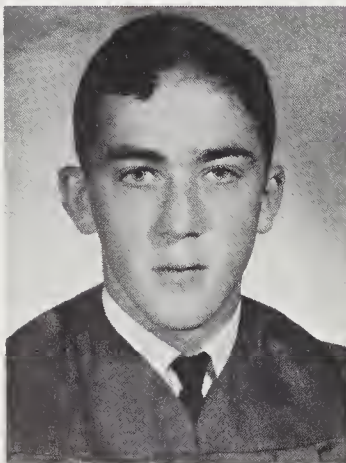

Dale Whitmire



Joy Lynn Whitmire

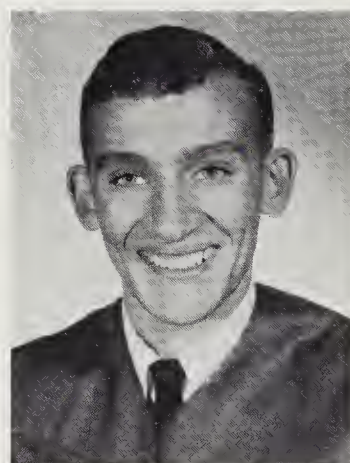

Dennis Wilde

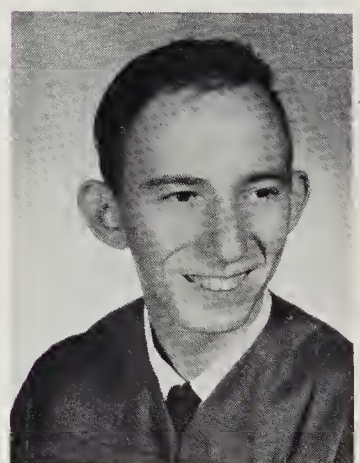

Willie Wilson



# JUNIORS



JUNIOR MARSHALS — Seated: Rhonda Hall, Steve Owen, Chief Marshal; Elise Moore. Standing: Judy Hall, Cecil Thomas, Gayle Waldrop, Lynn Green, Jane McCall, Raymond Baker.



JUNIOR CLASS OFFICERS — Seated: Patty Chapman, Secretary-Treasurer; Jimmy Kitchen, President; Judy Hall, Vice President. Ronnie Whitmire, Reporter. Standing: Mrs. Cothran and Mr. Keisler, Sponsors.

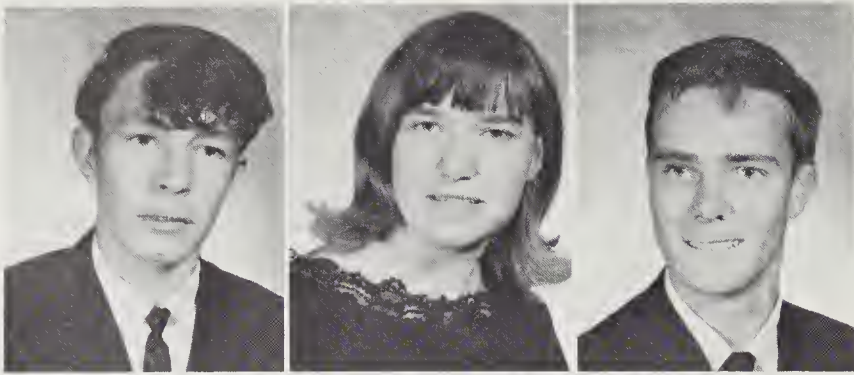

J. W. Aiken  
Barbara Anders  
Wayne Ashe

*Being A Junior . . . .*

Norma Jean Baker  
Raymond Baker  
Patty Chapman  
Elijah Dodson

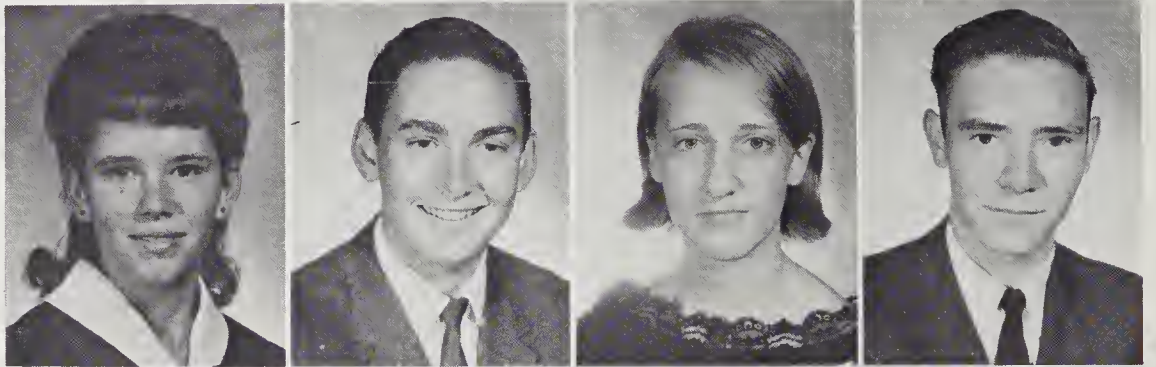

Elisha Dodson  
Coleen Eubanks  
Dennis Fisher  
Evoy Fisher



Steve Fisher  
Joe Franks  
Carolyn Galloway  
Lynn Green



Judy Hall  
Rhonda Hall  
George Henderson  
Jimmy Kitchen

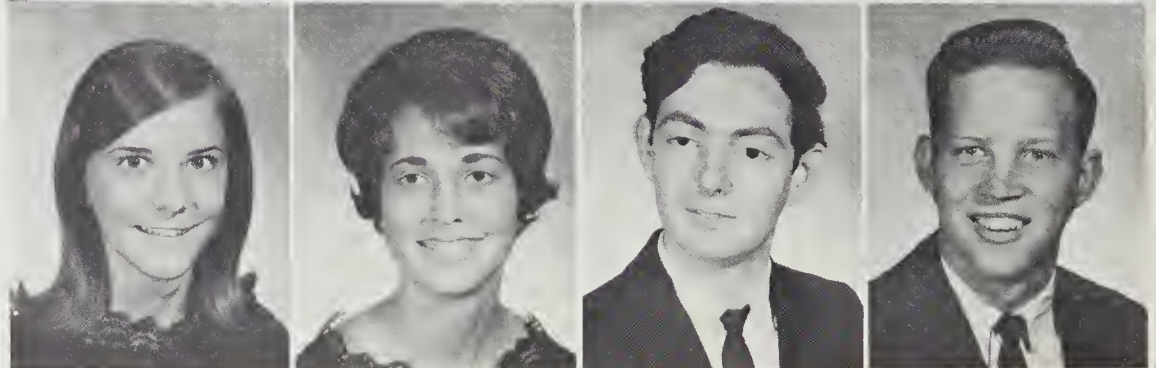

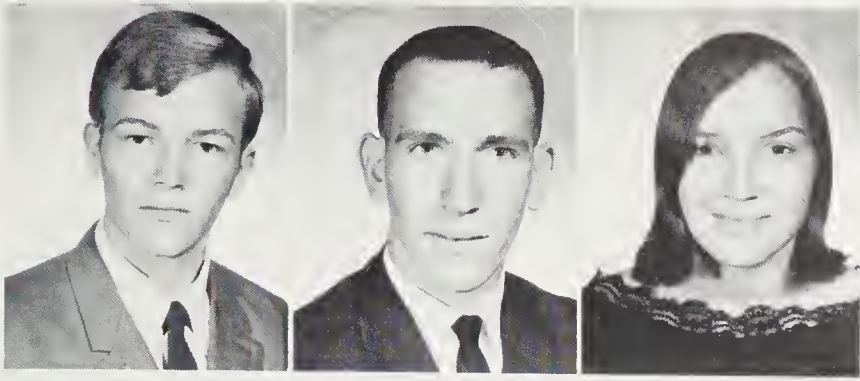

Edward Laman  
Lester Lusk  
Becky Masters

*Is Looking Forward To . . .*

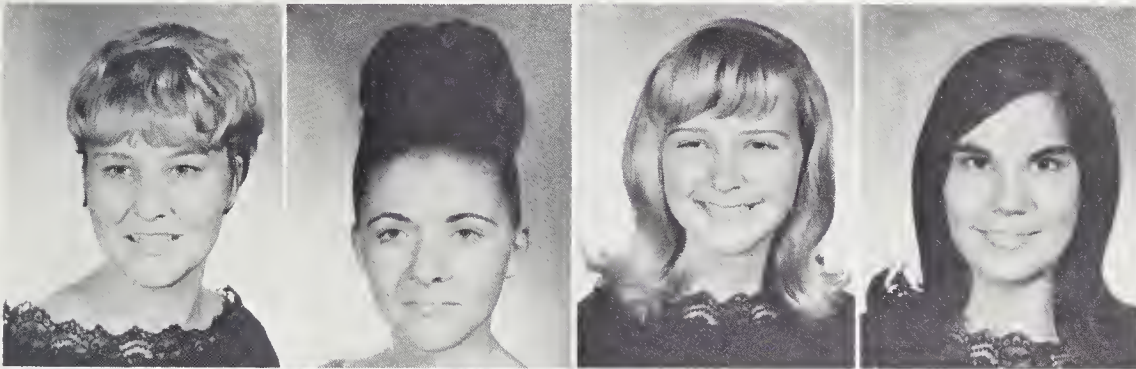

Jane McCall  
Leona McCall  
Sylvia McCall  
Elise Moore

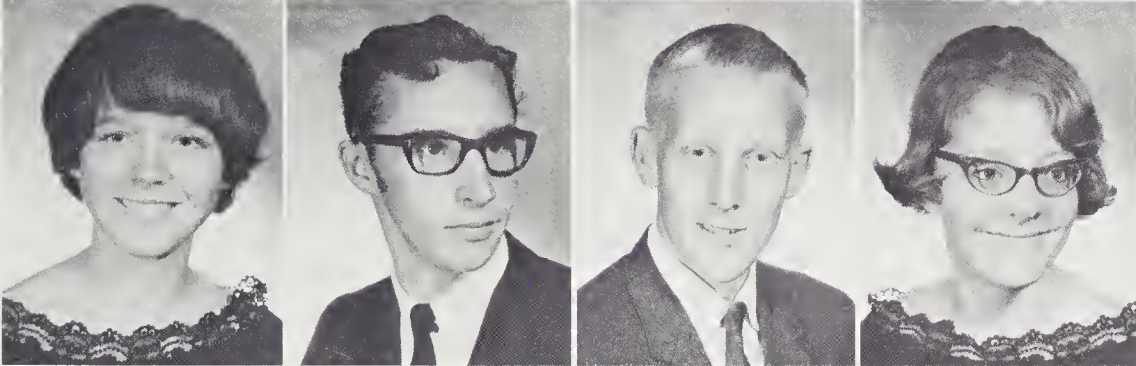

Judi Morgan  
Ray Myers  
Dennis Owen  
Evelyn Owen

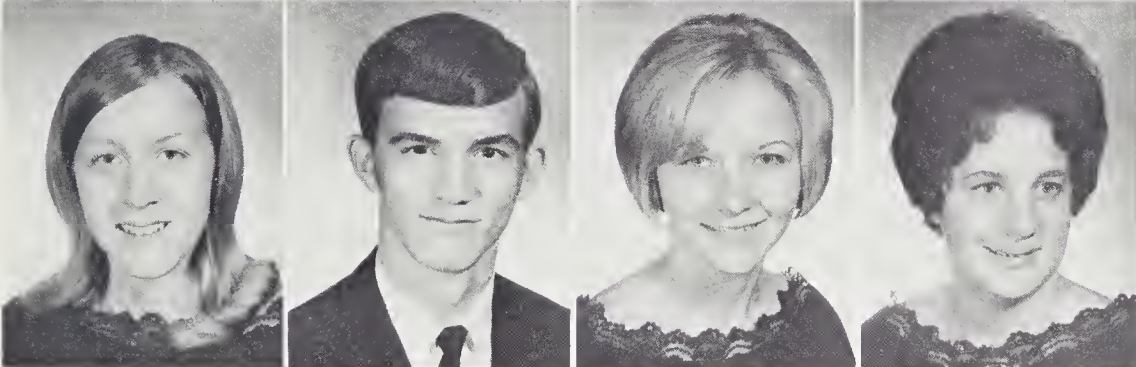

Mildred Owen  
Steve Owen  
Becky Raines  
Sandra Ramey



Lana Raxter  
Doris Robinson  
Cathy Shipman  
Kathy Spicer

# JUNIORS

Randall Stamey  
Cecil Thomas  
Gayle Waldrop  
Peter Wells

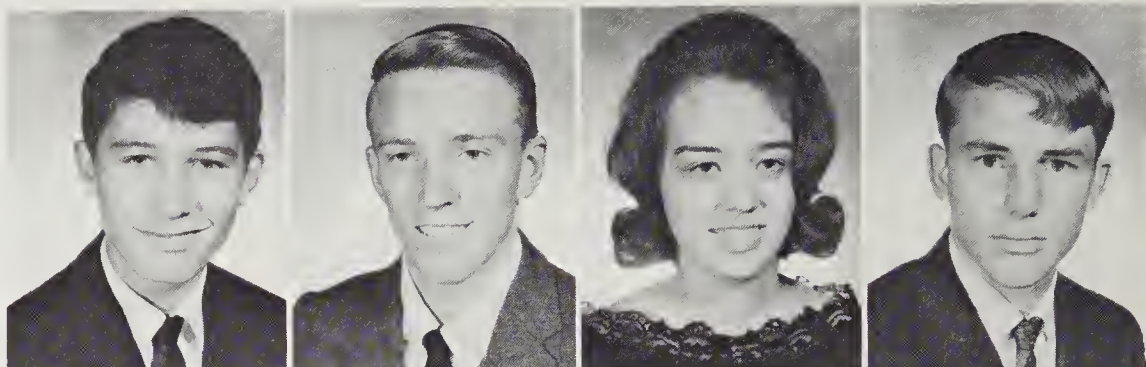

Stephanie West  
Larry Whitmire  
Ronnie Whitmire  
Steve Whitmire

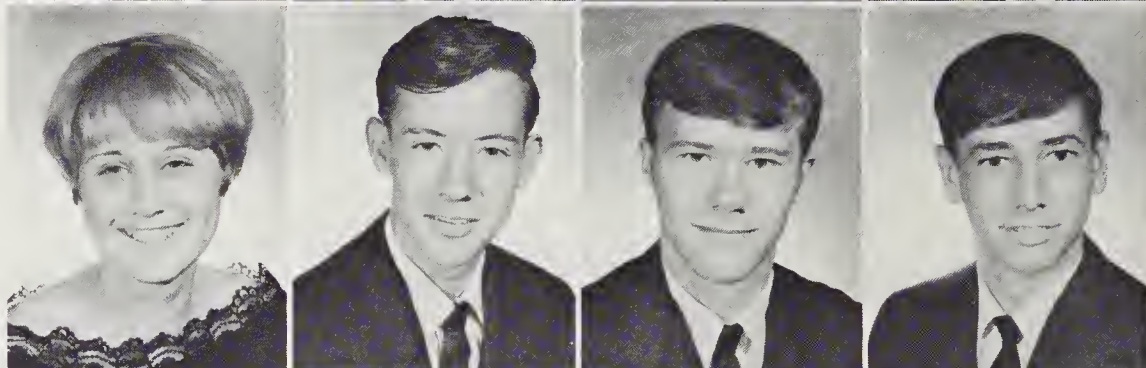

Virginia Whitmire  
Mark Willis  
Wayne Wilson  
Wanda Young

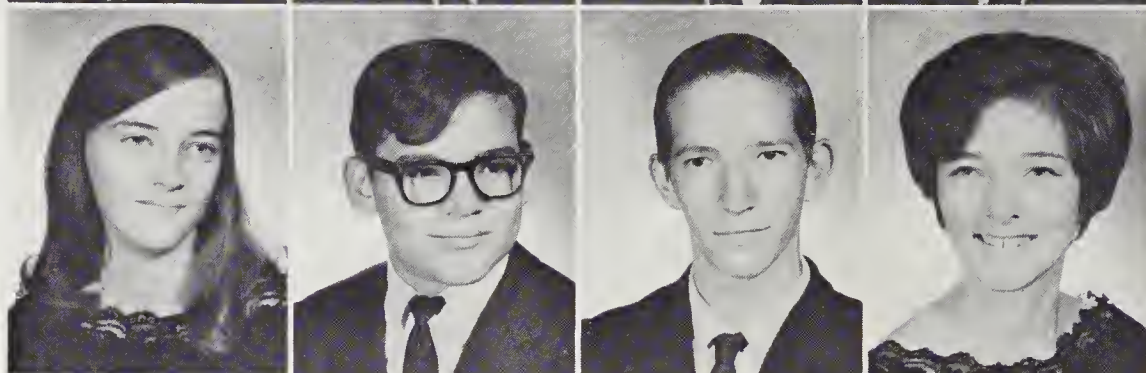

"But Wayne, are you absolutely sure she loves you?"

# SOPHOMORES



CLASS OFFICERS: Vice-President, Larry Kimbrell; Treasurer, Suzie Nicholson; Sponsors, Mrs. Hogsed and Mrs. Case; Secretary, Larry Fisher; President, Kim Spicer.

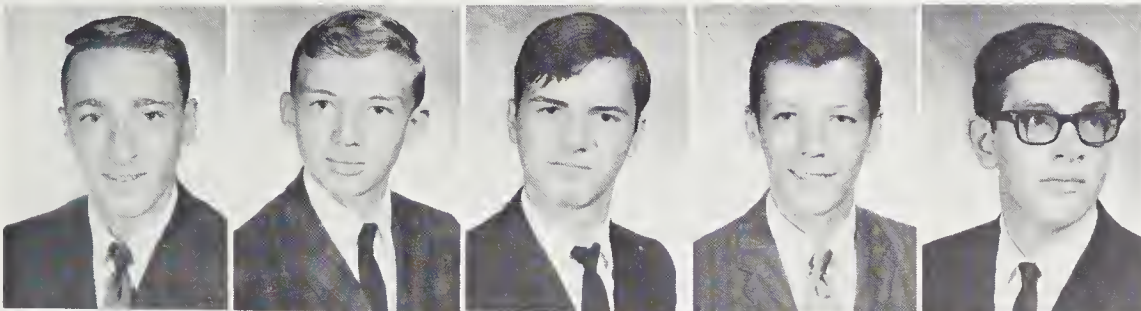

Gary Adcock  
Gary Aiken  
Billy Anders  
Dean Archer  
Penn Ashe



James Barton  
Evelyn Beddingfield  
Anne Brown  
Billie Jean Bruner  
Janice Chapman



Margaret Chapman  
Joe Collett  
Gaye Coltrane  
Dale Crowe  
Larry Fisher



Enter at your own risk.

Laura Fisher  
Chris Galloway  
Gayleen Galloway

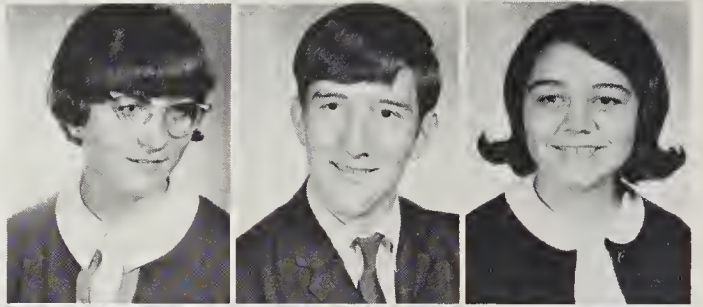

Joyce Galloway  
Allen Gillespie  
Cindy Gillespie



Billy Griffin  
Joe Henderson  
Richard Hinkle

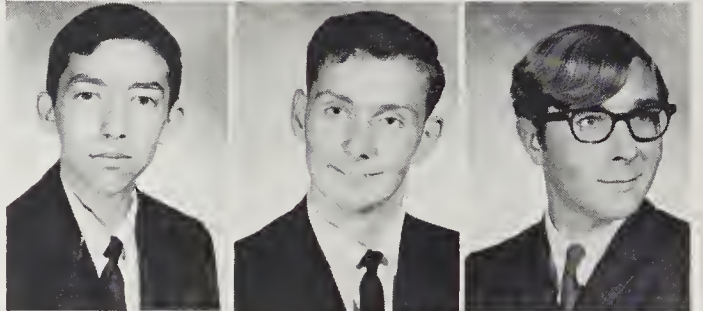

Wayne Hinkle  
Dorothy Hogsed  
Mary Helen Huggins

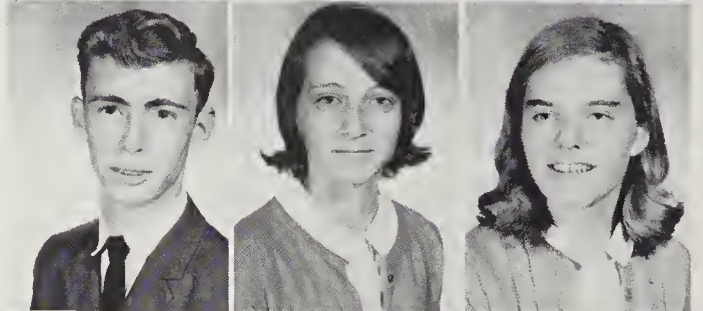

Deborah Jones  
Larry Kimbrell  
Vickie Long

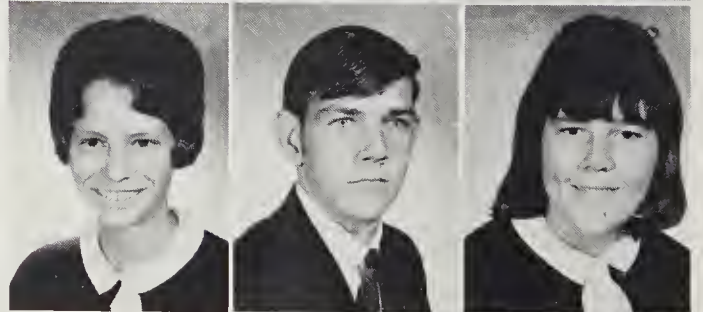

Kathy Luker  
Joan Lyday

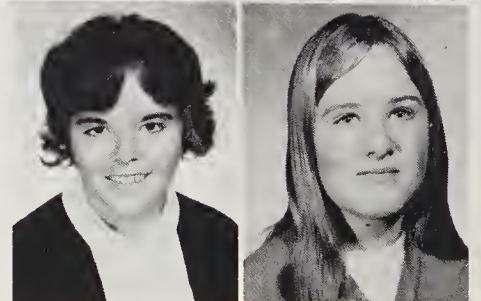



Studying? That's a likely story!

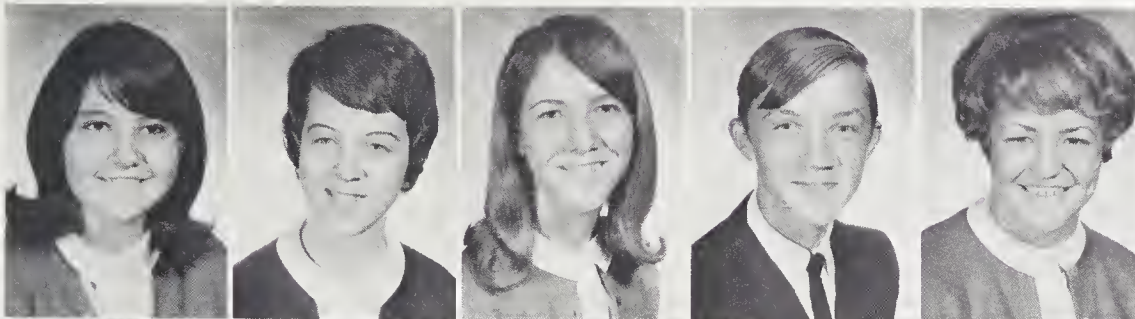

Vickie Mahoney  
Charlene McCall  
Donnie McCall  
Farris McCall  
Marlene McCall



Nina McCall  
Rita McCall  
William McCall  
Laurel McKinney  
Robert McKinney



Rita Miller  
Judy Morgan  
Katherine Morgan  
Rita Morgan  
Butch Nelson

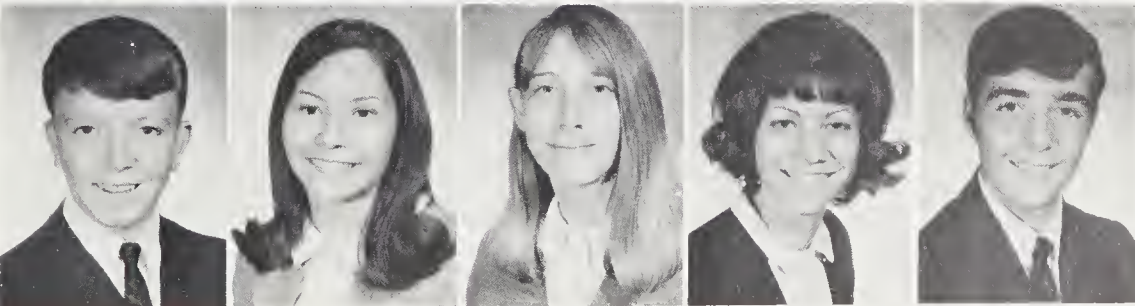

Furman Nicholson  
Suzie Nicholson  
Kathy Orr  
Jeanette Owen  
Jessie Owen

# SOPHOMORES



What is this madness?

Nancy Owen  
 Ronnie Joe Owen  
 Sandra Owen  
 Sheila Owen  
 Linda Petit

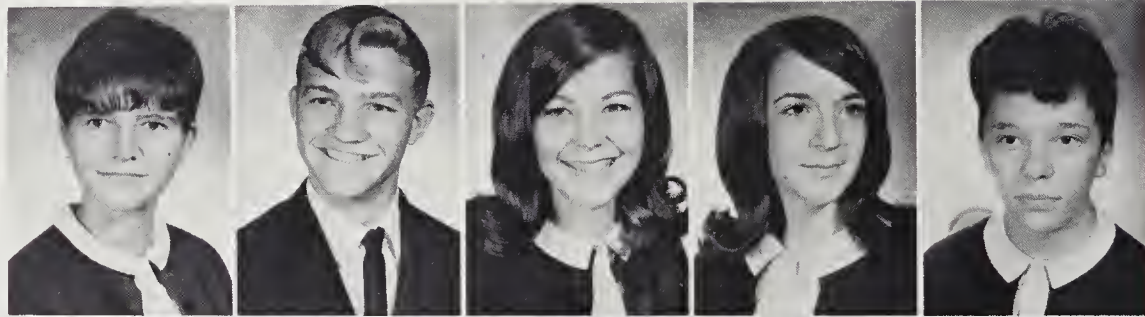

Danny Powell  
 Charles Pressley  
 Dianne Reid  
 David Robinson  
 Charles Shipman



Sherlene Shipman  
 Retha Singleton  
 Ronald Smith  
 Brenda Snipes  
 Kim Spicer

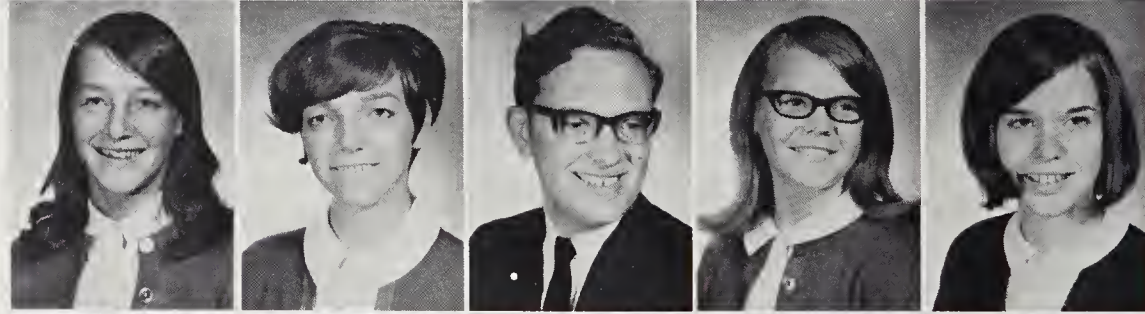

Nancy Waldrop  
 Tim Warren  
 Kathy Wilde  
 Deborah Wilson  
 Robert Vial





# FRESHMEN CLASS



CLASS OFFICERS: Mr. Wellman, Sponsor; Coach Cathey, Sponsor; William Cathey, Reporter; Veda Morgan, Secretary; Jimmy Hall, President; Tim Thorpe, Vice-President; Gerenna Owen, Treasurer; Mrs. William and Miss Sams, Sponsors.

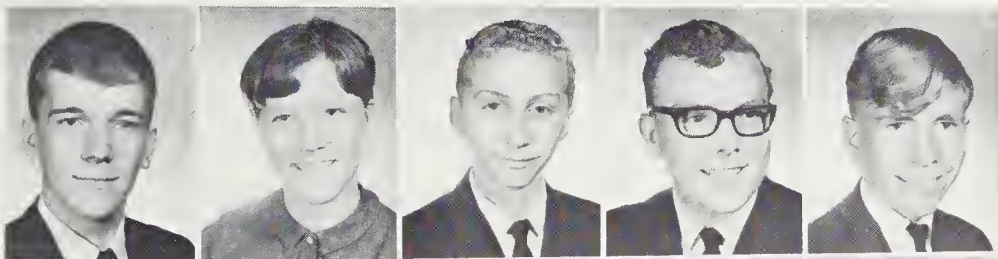

Leogy Aiken  
Helen Archer  
Boyd Barton  
Luke Brown  
Larry Bullock

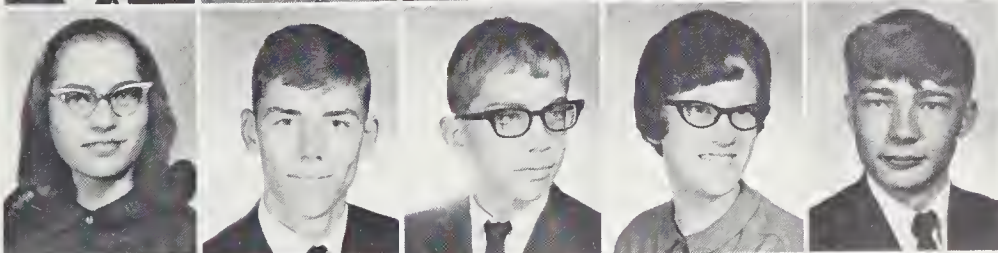

Freda Butler  
Alan Cassell  
William Cathey  
Rachel Clark  
Tommy Clayton

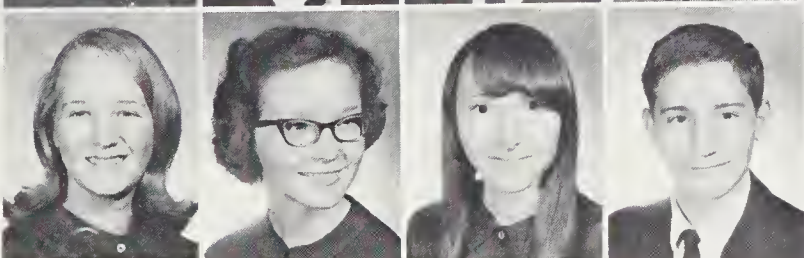

Freda Conner  
Gayle Dills  
Martha Dodson  
Michael Dodson

Carolyn Duncan  
 Cathy Eubanks  
 Geraldine Fisher  
 James Fisher  
 Janice Fisher  
 Evelyn Galloway

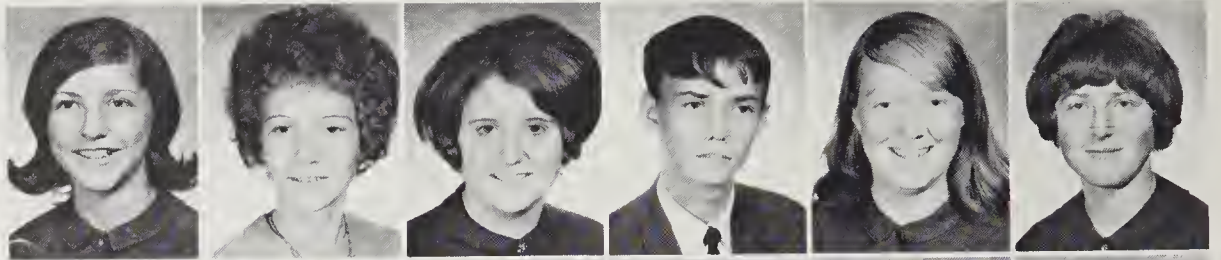

Karen Galloway  
 Laverne Galloway  
 Lynn Galloway  
 Rodney Galloway  
 Jimmy Hall  
 Donald Head

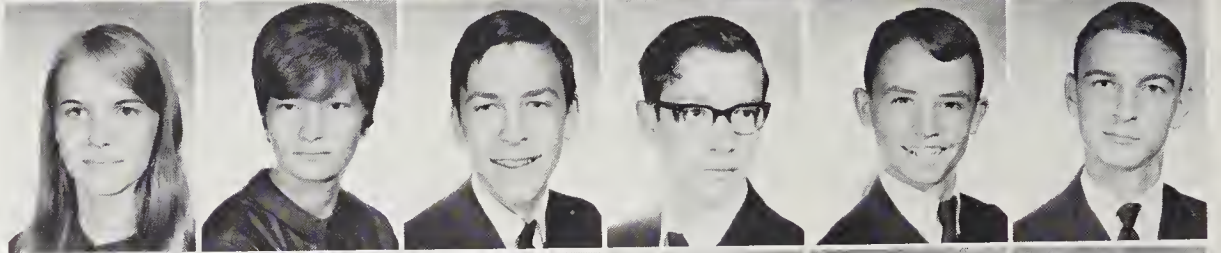

Faye Henderson  
 Cheryle Hinkle  
 Jimmy Hogsed  
 Virgil Hogsed  
 Gary Holden  
 Brandon Jones

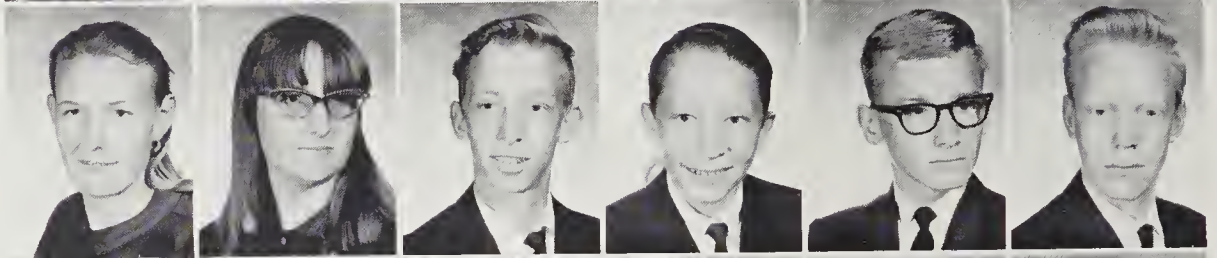

Erwin Jones  
 Rose Jones  
 Guy King  
 Gayla Laman  
 Helen Lowe



Have you got that spirit!



CAUTION! No physical contact.

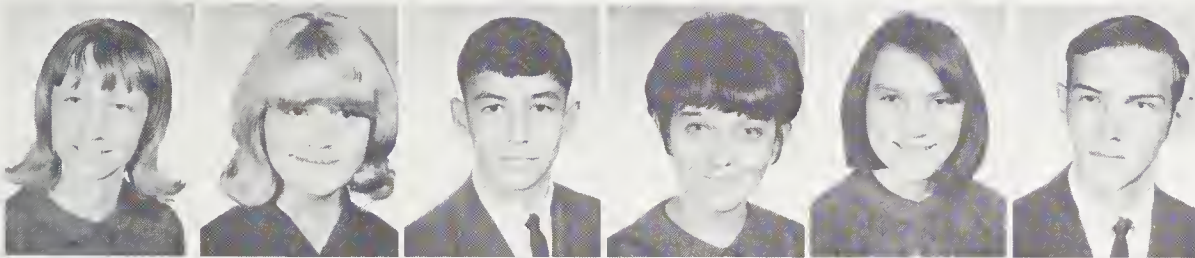

Joyce Lowe  
Elizabeth Mahoney  
Michael Mayer  
Edith McCall  
Elva McCall  
Jimmy McCall

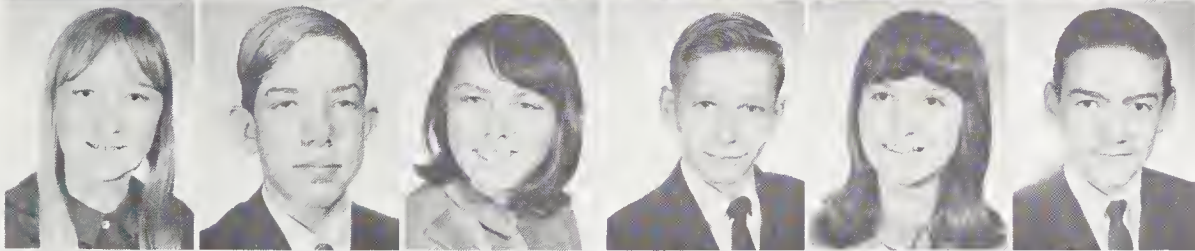

Patricia McCall  
Phillip McKinney  
Jean McNeely  
Ray Middleton  
Veda Morgan  
Douglas Nicholson

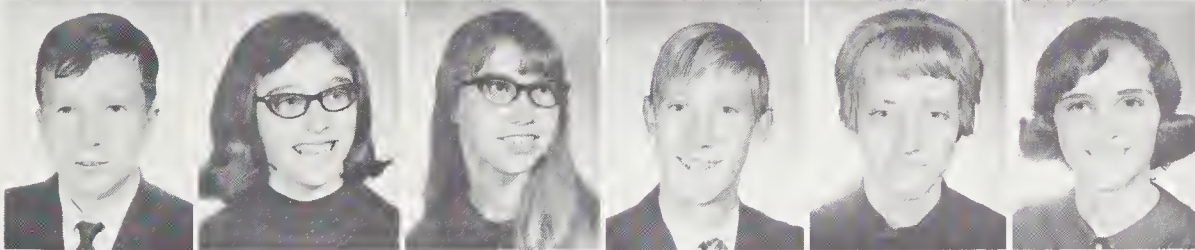

Leroy Norton  
Martha Orr  
Ada Owen  
Carrol Owen  
Dianne Owen  
Gerenna Owen

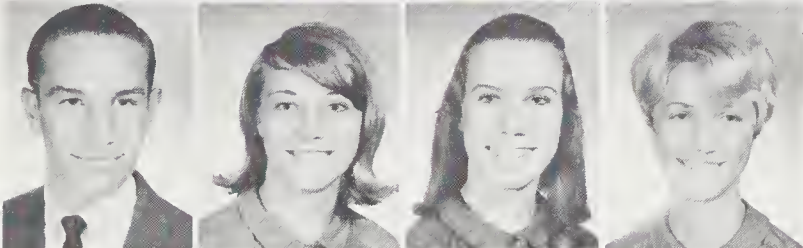

Hoyt Owen  
Joan Owen  
Virginia Owen  
Susan Pangle

# FRESHMEN

Sheila Phillips  
Berlis Powell  
Kathleen Queen  
Betty Raines  
Hope Raxter



Janice Revis  
George Riggsby  
Jimmy Robinson  
Linda Shelton  
James Singleton

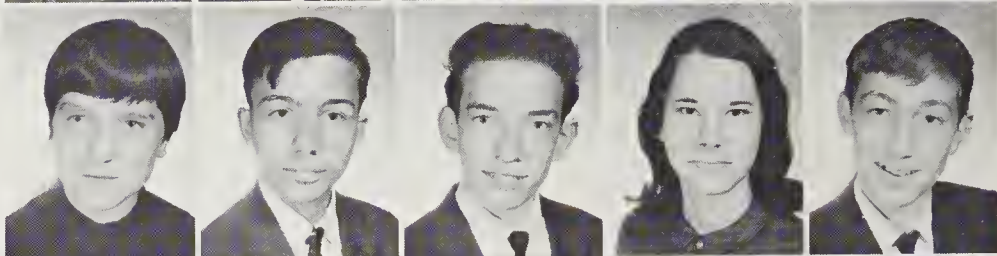

Sonja Stewart  
Frank Summey  
Connie Thomas  
Keith Thomas  
Tim Thorpe



Sandy Timis  
Steve Warren  
Steve Whitmire  
Weldon Whitmire  
Patricia Lusk



## Not Pictured

- |                |                  |
|----------------|------------------|
| Charlie Batson | Phillip Palmer   |
| Gary Gillespie | Charles Robinson |
| Barbara Lance  | Ronnie McCall    |
| Eugene Owen    |                  |



Freshman at play . . . and at work.

# Mrs. Edward's Eighth Grade



Mrs. Hilda H. Edwards

"Hard at work."



Robert Berry  
Walter Brown  
Paul Cantrell  
Judy Chapman  
Marlyn Chapman

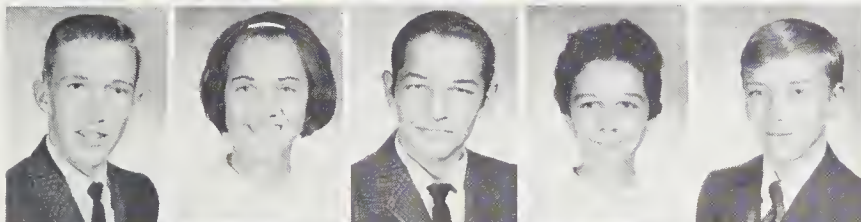

Charles Eubanks  
Patricia Eubanks  
Jerry Galloway  
Rhonda Galloway  
Tony Gantt



Carolyn Lance  
Wanda Lindall  
Suzie Mahoney  
Edward McKinney  
Brenda O'Shields

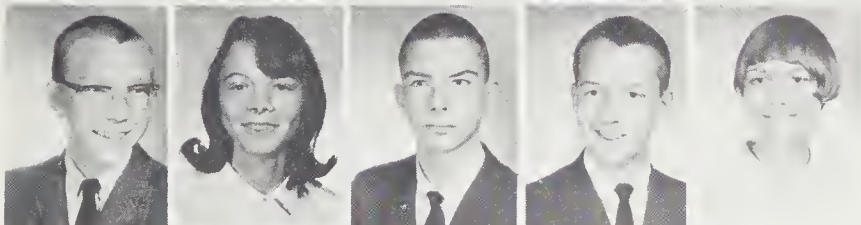

Gary Phillips  
Mary Searcy  
Paul Shelton  
Sherwin Shook  
Carolyn Waldrop

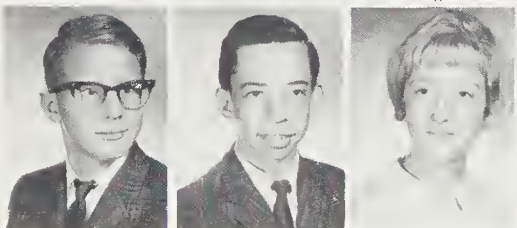

Paul Wells  
Jerry Whitmire  
Teresa Whitmire

# Mrs. Parsons' Eighth Grade



"Oh, just to be Freshmen."



Joan W. Parsons

Sammy Cathey  
Troyce Chappel

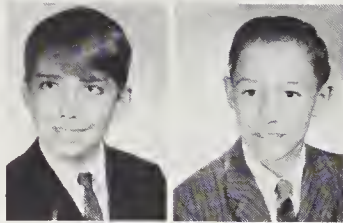

Carol Coltrane  
Craig Crowe  
Anthony Fisher

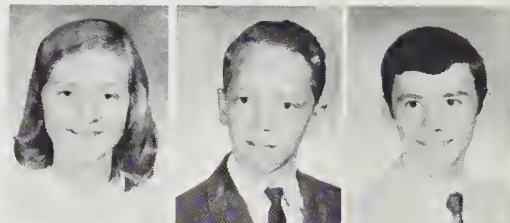

Stanley Franks  
Barbara Galloway



Kathy Green  
Dolores Harrington  
Sharon Hogsed



Kevin Hooper  
Ronnie Hubbard

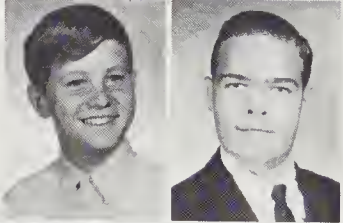

Shelia Jones  
Donald Kitchen  
Michael Mason

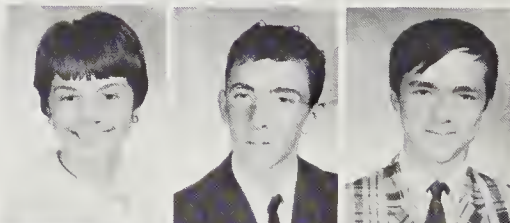

Deloris McCall  
Stephen McCall

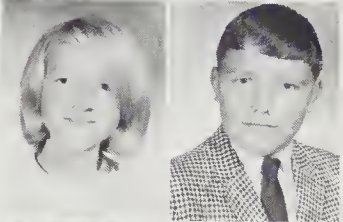

Janet Meece  
Linda Moore  
Daylon Owen



Louise Owen  
Kevin Phillips

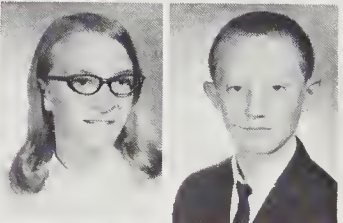

Chan Raxter  
Benny Shelton  
Sandra Shipman

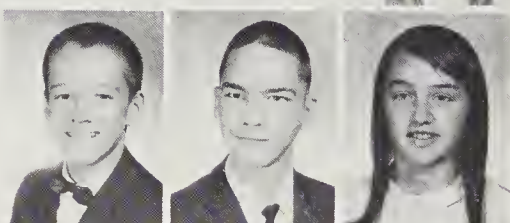

Terry Turner  
Ina Waldrop



Kathy Waldrop  
John Wilson



*ACTIVITIES*



# STUDENT COUNCIL

The Student Council gives students experience in representative government. The members help make rules which govern the student body and select candidates for the Student of the Month. The Traffic Committee assists the council in enforcing safety rules.



Left to Right: Gayle Waldrop, Kim Spicer, Dennis Wilde, Linda Hoxit, Chairman; Steve Owen, Veda Morgan, Jimmy Hall.



Front Row — Left to Right: Jimmy Kitchen, Treasurer; Ronnie Anders, Vice-President; Herbert Owen, President; Sandra Ramey, Secretary; Patty Chapman, Reporter. Second Row — Left to Right: Gary Aiken, Barbara Fisher, Nancy Owen, Vickie Morgan, Gayle Dills, Dianne Owen. Third Row — Left to Right: Mrs. Vera Taylor, Sponsor; Jeannette McCall, Linda Thomas, Ronnie Whitmire.



# ANNUAL STAFF



Annual Staff – Seated – Left to Right: Hope Raxter, Susan Pangle, Troy Stamey, Pat Franks, Rav McCall, Mike Biggs, Brenda Myers, Phyllis Chapman. Standing – Left to Right: Janet Dutton, Evelyn Beddingfield, Rhonda Hall, Deborah Owen, Dennis Wilde, Lynn Green, Marshall McCall, Mike Thorpe, Phil Owen, Dennis Owen, Elise Moore, Margaret Chapman, Mildred Owen, Ronnie Anders, Mrs. Jane Williams, Sponsor. Not Pictured – Dean Fisher.



Left to Right: Mrs. Jane Williams, Sponsor; Herbert Owen, Assistant Editor; Karen Nicholson, Business Manager; Pat Franks, Editor-in-Chief; Vicki Morgan, Lay-out; Bobbie Fisher, Copy; Dan Vial, Photographer.

We started with an idea – to try to capture the events of the past school year and preserve them in pictures and words. We soon found that it would be no easy task. There were pictures to be taken, captions to be written, copy to compose, and layouts to be checked over and over and over again.

There were co-operative discussions, friendly disagreements, and heated arguments. The editors were "tyrants," the typists couldn't spell, the literary staff couldn't write, and it seemed to be staff policy that no one agree on anything, anytime.

But out of this seemingly endless chaos we have somehow brought forth the 1969 **ORIOLE**.

# JOURNALISM



**Front Row** – Left to Right: Mike Biggs, Brenda Myers, Co-Editor; Vickie Morgan, Editor. **Second Row:** Dennis Wilde, Karen Nicholson, Deborah Owen. **Third Row:** Linda Farley, Sue Moore, Sue Ann Raines. **Standing:** Deborah Galloway, Ronnie Anders, Mr. Dwight Howell, Sponsor; Carolyn Fisher, Larry Phillips, Dean Fisher, Phil Owen, Mary Brown, Charles Barton, Reba Robinson, Mrs. La Verne Hogsed, Sponsor; Debra Shelton.

Assistant Editor Brenda Myers breaks fingernails meeting deadline.

With its varied topics and unusual features, the TIGER RAG provides enjoyable reading for all students. Working hard, the staff gathers news covering sports, club news, special events, and general happenings. As the deadline approaches, the click-click of the typewriters punctuated by the roar of the mimeograph machine resounds through the halls. Finally the paper is printed and ready to sell. The TIGER RAG is greeted enthusiastically by those who want to learn of the latest news.



# LIBRARY CLUB *and* FUTURE TEACHERS OF AMERICA



Seated — Left to Right: Mary Helen Huggins, Joyce Lowe, Helen Lowe, Secretary; Barbara Anders, Gayle Waldrop, Beverly Whitmire, President; Grace Ward, Treasurer; Mrs. LaVerne Hogsed, Sponsor; Edith Jo McCall, Joy Whitmire, Linda Petit, Martha Dodson; not pictured, Jesse Owen, Vice-President.



The aim of the Library Club is to teach students how to operate a library. Many of the members give up their study halls to serve their school in this way. They check in and out books, keep the shelves and library in order, and help students find the books they need.

Standing — Left to Right: Elva Mae McCall, Sandra Timis, Sonja Stewart, Secretary-Treasurer, Sandra Ramey, Vice-President; Freda Connor, Miss Myrtle Sams, Sponsor. Seated — Left to Right: Sylvia McCall, President; Virginia Owen.

The purpose of the Future Teachers Club is to interest students in teaching as a career. During the Fall, the club sponsored a successful talent show which was enjoyed by all students.

# BETA CLUB

The Rosman Chapter of the National Beta Club is an achievement-service organization for high school students. It strives to promote character, honesty, and leadership, and to encourage students to continue their education after high school.

Monthly programs on various subjects, which are presented by the members, highlight each meeting. During the Spring, the club presented an assembly program for the purpose of inducting new members.

Left to Right: Barbara Fisher, Reporter; Vickie Morgan, Secretary; Beverly Whitmire, President; Grace Ward, Vice-President; Steve Owen, Treasurer.



First Row – Left to Right: Beverly Whitmire, Grace Ward, Barbara Fisher, Victoria Morgan. Second Row: Juanita Owen, Linda Hoxit, Brenda Myers, Myrtle Chapman, Karen Nicholson. Third Row: Linda Thomas, Joy Whitmire, Pat Franks, Katherine Chapman, Phyllis Chapman. Fourth Row: Jane McCall, Gayle Waldrop, Elise Moore, Janet Dutton, Rhonda Hall. Fifth Row: Eddie Laman, Dean Fisher, Steve Owen, Tony Stamey, Mrs. Lillian Cothran, Sponsor.

# OFFICE *and* TEACHERS' ASSISTANTS



Left to Right: Dean Fisher, Susan Pangle, Lana Raxter, Mrs. Jane Reese, Office Secretary; Deborah Owen.



Left to Right: Marshall McCall, Ronnie Whitmire, Jimmy Kitchens, Mike Thorpe, Pat Franks, Beverly Gillespie, Grace Ward, Mary Helen Huggins, Bobbie Fisher, Vickie Morgan, Linda Faye Hoxit.

The job of an office assistant is a very hectic one. They type, deliver messages, and run errands for Mrs. Reese and Mr. Warren.

There is a great deal of work done behind the scenes for teachers by students who act as teachers' assistants. They check papers, type, help get the report cards out on time, and perform many other helpful duties.

# DRAMA CLUB



**First Row** – Left to Right: William Cathey, Jr., Roger Powell, Mike Biggs, President; Brenda Myers, Treasurer; Vickie Morgan, Phyllis Chapman, Jeannette McCall, Secretary; Gaylene Galloway, Mrs. Jane Williams, Advisor. **Second Row:** Cindy Gillespie, Kathy Spicer, Rita McCall, Margaret Chapman, Evelyn Beddingfield, Suzie Nicholson, Janice Fisher, Geraldine Fisher, Retha Singleton, Gayle Dills. **Third Row:** Elise Moore, Deborah Owen, Sue Ann Orr, Carolyn Fisher, Elizabeth Mahoney, Helen Archer, Susan Pangle, Hope Raxter. **Fourth Row:** Phil Owen, Vice President; Dean Fisher, Herbert Owen, Sidney Mendolwitz, Lewis McNeely.

The Drama Club tries to create an interest among the students in acting and all phases of theater production such as make-up, lighting, props, and directing. This year the drama students, as well as the other students at Rosman, had the opportunity to see several professional productions including "Carl Sandburg" by the Flatrock Playhouse, and the Theater in Education production of excerpts from three Shakespearean plays.



"They'll listen to anything to get out of class."

# WILDLIFE CLUB



Front Row — Left to Right: Mr. Dwight Howell, Advisor; Leroy Norton, Erwin Jones, Douglas Nicholson, James Singleton, Lynn Galloway, Joe Pranks, Ray Middleton, Boyd Barton. Back Row: Gary Holden, Steve Owen, Vice-President; Alan Cassell, Charles Shipman, Jimmy McCall, Pete Owen, Lynn Green, Secretary-Treasurer; Luke Brown, President.

# V.I.C.A.



Standing — Left to Right: John Gantt, Mr. G. H. Farley, Sponsor; Gary Adcock. Seated: David Cash, Randall Stamey, Troy Stamey, President; Juanita Owen.

"Oops! We're being watched!"



# FUTURE HOMEMAKERS OF AMERICA

Working for good home and family life for all is one of the main objectives of the FHA Club. They strive to develop creative leadership in home and community life, and to develop many projects which will be of interest to all. As one of its projects, the FHA sponsored a Fashion Show. Many FHA members also attended the District Rally which was held at Marion, North Carolina.



**First Row:** Deborah Owen, President. **Second Row – Left to Right:** Phyllis Chapman, Vice-President; Mrs. Vera Taylor, Sponsor. **Third Row – Left to Right:** Brenda Myers, Treasurer; Katherine Chapman, Secretary; Ronnie Anders, Historian. **Fourth Row – Left to Right:** Mike Biggs, Parliamentarian; Jane McCall, Reporter; Judi Morgan, Song Leader; Dewey Aiken, Song Leader.



**First Row – Left to Right:** Jane McCall, Judy Morgan, Mike Biggs, Brenda Myers, Phyllis Chapman, Deborah Owen, Mrs. Vera Taylor, Sponsor; Katherine Chapman, Ronnie Anders, Dewey Aiken. **Second Row:** Janet Dutton, Lana Raxter, Gayle Waldrop, Nancy Waldrop, Linda Farley, Freda Butler, Evelyn Galloway, Carolyn Galloway, Linda Shelton, Betty Raines, Leona McCall, Brenda Snipes, Patricia McCall, Linda Petit, Barbara Anders. **Third Row:** Kathy Spicer, Phil Owen, Mike Thorpe, Roger Powell, Rachael Clark, Edith Jo McCall, Joyce Lowe, Martha Dodson, Helen Lowe, Kathy Eubanks, Ada Owen, Carolyn Duncan, Kathleen Queen, Helen Butler. **Fourth Row:** Carolyn Fisher, Sue Ann Raines, Mildred Owen, Marlene McCall, Veda Morgan, Gerenna Owen, Charlene McCall, Nina McCall, Sandra Owen, Joan Owen, Connie Thomas, Vickie Long, Patty Chapman, Hilda Dodson. **Fifth Row:** Charles Barton, Jimmy McCall, Dean Fisher, Danny Cash, Lewis McNeely, Sidney Mendlowitz, Sheila Owen, Geraldine Fisher, Janice Fisher, Dianne Owen, Virginia Whitmire, Wilda Dodson.



# FUTURE FARMERS OF AMERICA



The Future Farmers of America brings together students of Vocational Agriculture in an effort to build leadership, character, patriotism, and interest in the improvement of agriculture. Members participate in land, beef, and dairy judging competitions. In addition, FFA members study parliamentary procedure and compete in this area with other clubs. All projects are designed to aid the members in becoming successful farmers.

**First Row:** Mike Thorpe, President. **Second Row – Left to Right:** Herbert Owen, Vice-President; Wayne Wilson, Secretary. **Third Row:** Willie Wilson, Treasurer; Billy McCall, Sentinel; Mr. B. E. Keisler, Advisor; Roger Powell, Reporter.

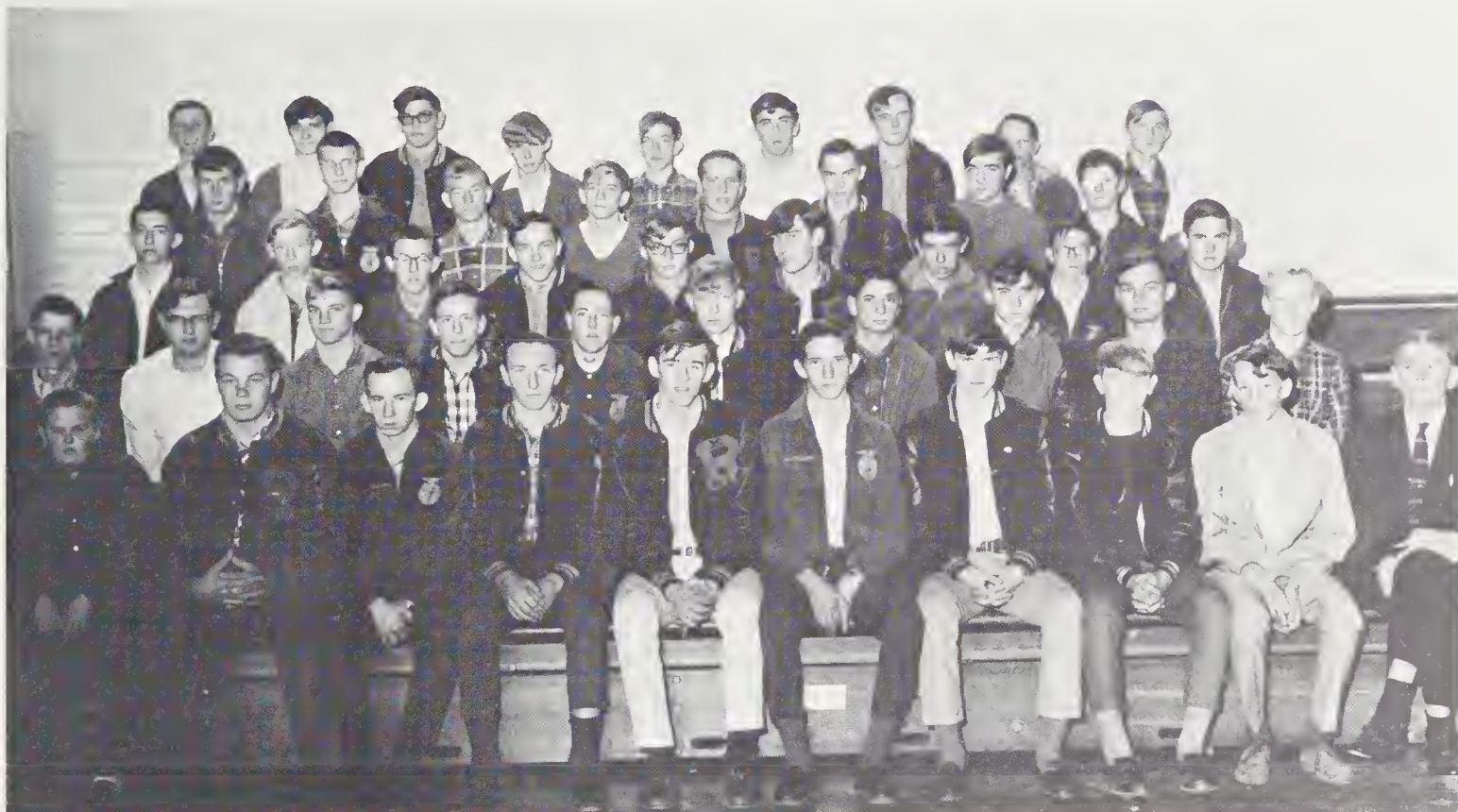

**First Row – Left to Right:** Dale Crowe, Marshall McCall, Willie Wilson, Herbert Owen, Mike Thorpe, Wayne Wilson, Roger Powell, Billy McCall, Steve Warren, Mr. B. E. Keisler, Advisor. **Second Row:** Dean Archer, Ronald Smith, Ronnie Joe Owen, Keith Thomas, Danny Powell, Charles Galloway, Butch Nelson, Rex Galloway, Tony Stamey, Brandon Jones. **Third Row:** Billy Griffin, Jimmy Hoxit, Eugene Owen, David Robinson, Dennis Fisher, Steve Fisher, Robert McKinney, Rodney Galloway, Raymond Baker. **Fourth Row:** Joe Henderson, Frank Summey, Joe Collett, Larry Fisher, Gary Hall, Waybern Shelton, Jesse Owen, Ronnie McCall. **Fifth Row:** Jimmy Barton, Allen Gillespie, Penn Ashe, Wayne Hinkle, Phillip McKinney, Dale Whitmire, Guy King, Virgil Hogsed, Ferris McCall.

# COLOR CLUB



**First Row – Left to Right:** Billy Jean Bruner, Linda Petit, Joan Lyday, Donnie McCall, Rita Morgan, Gaylene Galloway, Debbie Jones, Diane Reid, Rita McCall, Mike Biggs, Marshall McCall, Herbert Owen, Wendell Shook, Brenda Snipes, Leona McCall, Phyllis Chapman, Judi Morgan, Kathy Spicer, Debbie Wilson, Ray Myers, Carroll Nicholson, Ronnie Whitmire, Ray McCall. **Secretary-Treasurer:** Evoy Fisher, Steve Whitmire, Larry Whitmire. **Second Row:** Gerenna Owen, Suzie Nicholson, Dorothy Hogsed, Sandra Timis, Hope Raxter, Gaye Coltrane, Laura Fisher, Joyce Galloway, Linda Shelton, Carolyn Galloway, Leroy Norton, Gary Holden, James Singleton, Jimmy McCall, Sheila Owen, Sandra Owen, Rex Galloway, Joan Owen, Rachael Clark, Dennis Wilde, Karen Nicholson, Evelyn Beddingfield, Dale Whitmire, Mike Thorpe, **Vice-President:** Steve Whitmire, Dennie Fisher, Sidney Mendolwitz. **Third Row:** Elva Mae McCall, Veda Morgan, Sonja Stewart, Virginia Owen, Sheila Phillips, Patricia McCall, Carolyn Duncan, Kathleen Queen, Billy Anders, Billy McCall, Gary Adcock, Cindy Gillespie, Nina McCall, Charlene McCall, Margaret Chapman, Kathy Wilde, Jimmy Kitchen, Kim Spicer, Marlene McCall, Mildred Owen, Ronnie Anders, **President:** Wayne Wilson, Wayne Hinkle, Joe Henderson, Roger Powell, Phil Owen. **Fourth Row:** Deborah Galloway, Jeannette McCall, Judy Hall, Katherine Chapman, Deborah Owen, Ada Owen, Helen Lowe, Martha Dodson, Joyce Lowe, Lana Raxter, Nancy Waldrop, Gayla Leman, Mark Willis, Danny Cash, Danny Powell, Ferris McCall, Gary Aiken, Ronald Smith, Leogy Aiken, Larry Bullock, Luke Brown, Douglas Nicholson, Ray Middleton, Larry Fisher, Jimmy Hall. **Fifth Row:** Reba Robinson, Debra Shelton, Mary Brown, Jean McNeely, Geraldine Fisher, Janice Fisher, Dianne Owen, James Barton, Jimmy McCall, Pete Owen, David Robinson, William Cathey, Jr.; Gary Hall, Waybern Shelton, Furman Nicholson, Rodney Galloway, Penn Ashe, Allen Gillespie, Alan Cassell, Lynn Green, Steve Warren, Boyd Barton, Ray Middleton.

The Color Club is the largest one of the most active clubs at Rosman High School. They work hard to make signs to inspire students and to improve school spirit. They always yell loudest at pep rallies, and have helped to make '69 the year with the greatest school spirit.





# MONOGRAM CLUB

Obtaining a letter in football, basketball, baseball, or cheerleading enables a student to become a member of the Monogram Club.

The aims of the club are to create more interest in sports and to promote school spirit. By their support of the teams and their determination to win in a sportsman-like way, its members accomplish these goals.

**First Row** — Left to Right: Barbara Fisher, Treasurer; Ronnie Anders, Secretary; Vickie Morgan, Vice-President. **Second Row:** Linda Thomas, President.



**First Row** — Left to Right: Ronnie Anders, Linda Thomas, Vickie Morgan, Barbara Fisher, Coach Jimmy Howell, Sponsor. **Second Row:** Karen Nicholson, Dennis Wailde, Dennis Stewart, Myrtle Chapman, Rhonda Hall, Marshall McCall, Jimmy Kitchen, Phyllis Chapman, Steve Fisher, Gary Aiken. **Third Row:** Mike Thorpe, Ray McCall, Carroll Nicholson, Dale Whitmire, Mike Biggs, Ronnie Whitmire, Dewey Aiken, Furman Nicholson.

# RED CROSS CLUB

The aim of the Red Cross Club is to create an interest in nursing as a career and to instruct students in better methods of home nursing. The club sponsors the Candy Stripers from Rosman. This club has many activities which enables its members to do part-time work in the Transylvania Community Hospital. At many of its meetings, the club has had several speakers from Asheville and assortments of demonstrations.



From Left to Right: Sue Moore, Treasurer; Deborah Owen, Vice-President; Sue Anne Orr, President; Carolyn Fisher, Reporter; Not pictured — Sandra Ramey, Secretary.



First Row — Left to Right: Sue Ann Orr, Faye Henderson, Linda Farley, Sue Moore. Second Row: Kathy Eubanks, La-Verne Galloway, Evelyn Galloway, Freda Butler, Retha Singleton. Third Row: Carolyn Fisher, Deborah Owen, Vickie Long, Mary Helen Huggins, Nancy Owen, Not Pictured — Sandra Ramey. Standing, Mrs. Case, Sponsor.

## BUS DRIVERS



**Bottom Row** – Left to Right: Gary Hall, Dennis Stewart, Dewey Aiken, Herbert Owen, Ray McCall, Dennis Wilde, Mike Thorpe, Charles Galloway, Jimmy McCall, Wayne Wilson, Charles Barton. **Top Row:** Linda Thomas, Deborah Owen, Phyllis Chapman, Karen Nicholson, Barbara Fisher, Vickie Morgan, Linda Hoxit, Myrtle Chapman.

## SAFE DRIVERS

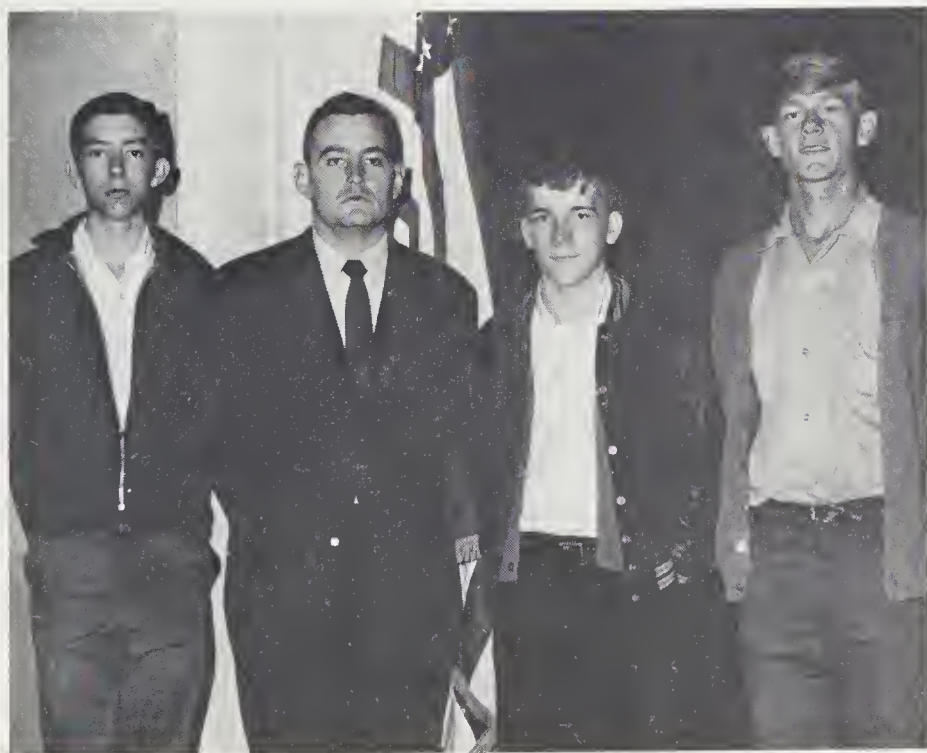

Left to Right: Billy Griffin, Coach Cathey, Sponsor; Leogy Aiken, President; Charles Pressley, Not pictured: John Gantt, Mike Dodson, Larry Phillips.

# JUNIOR PLAY . . .

## "GRANDMA'S BEST YEARS"



**Top Row** – Left to Right: George Henderson, Kathy Spicer, Mrs. LaVerne Hogsed, Sponsor; Joe Franks, Steve Owen, Lynn Green, Ronnie Whitmire, Dennis Owen. **Bottom Row** – Left to Right: Barbara Anders, Lana Raxter, Jane McCall, Mildred Owen, Rhonda Hall, Elise Moore, Gayle Waldrop, Becky Masters, Sandra Ramey.



Mrs. Abbott	Elise Moore
Sadie	Mildred Owen
Joyce Abbott	Jane McCall
Marion Abbott	Kathy Spicer
Dottie Morgan	Barbara Anders
Willie Abbott	Joe Franks
Shorty	Ronnie Whitmire
Jim Meyerson	Steve Owen
Gram	Sandra Ramey
Patch	George Henderson
Mabel	Norma Jean Baker
Bubbles	Becky Masters
Mrs. Carlson	Rhonda Hall
Miss Quelch	Gayle Waldrop
Edwin Carlson	Dennis Owen
Cousin Oscar	Lynn Green

"Well, there's nothing like an unexpected guest."

# SENIOR PLAY

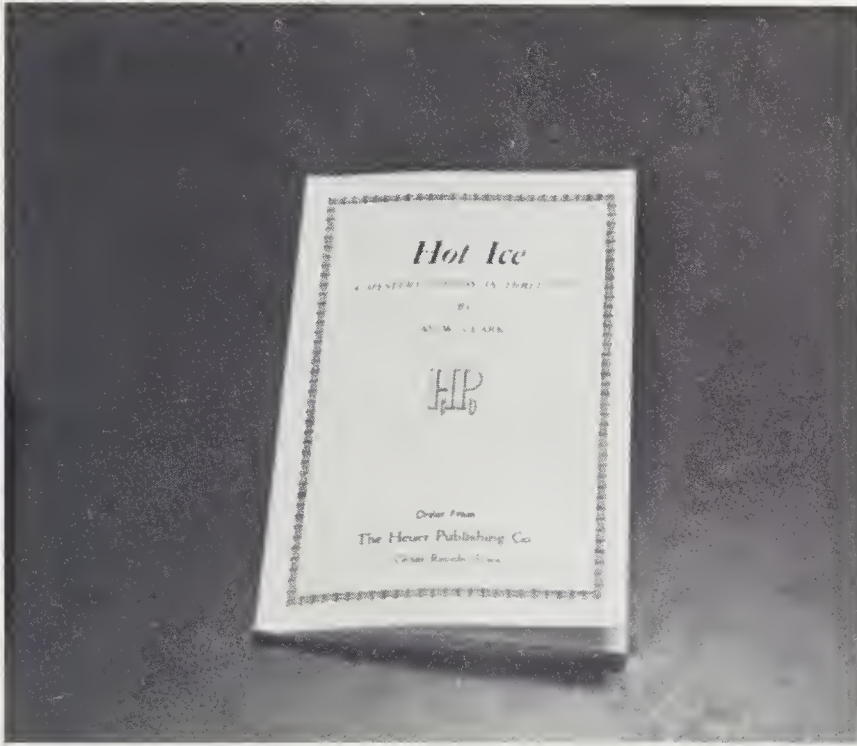

Velma Warren .....	Vickie Morgan
Pat Warren .....	Joy Whitmire
Mrs. Warren .....	Hilda Dodson
Mrs. Noster .....	Brenda Myers
Mr. Warren .....	Dean Fisher
Louise .....	Grace Ward
Olivia .....	Deborah Owen
Earl Wakefield .....	Larry Phillips
Sharp .....	Dan Vial
Miss Emerson .....	Janet Dutton
Robert Moore .....	Troy Stamey



**Front Row** — Left to Right: Janet Dutton, Vickie Morgan, Deborah Owen, Hilda Dodson, Linda Thomas, Myrtle Chapman, Miss Myrtle Sams, Sponsor: Brenda Myers. **Second Row** — Left to Right: Dean Fisher, Mike Biggs, Troy Stamey, Larry Phillips, Not Pictured: Grace Ward, Joy Whitmire.

# GLEE CLUB

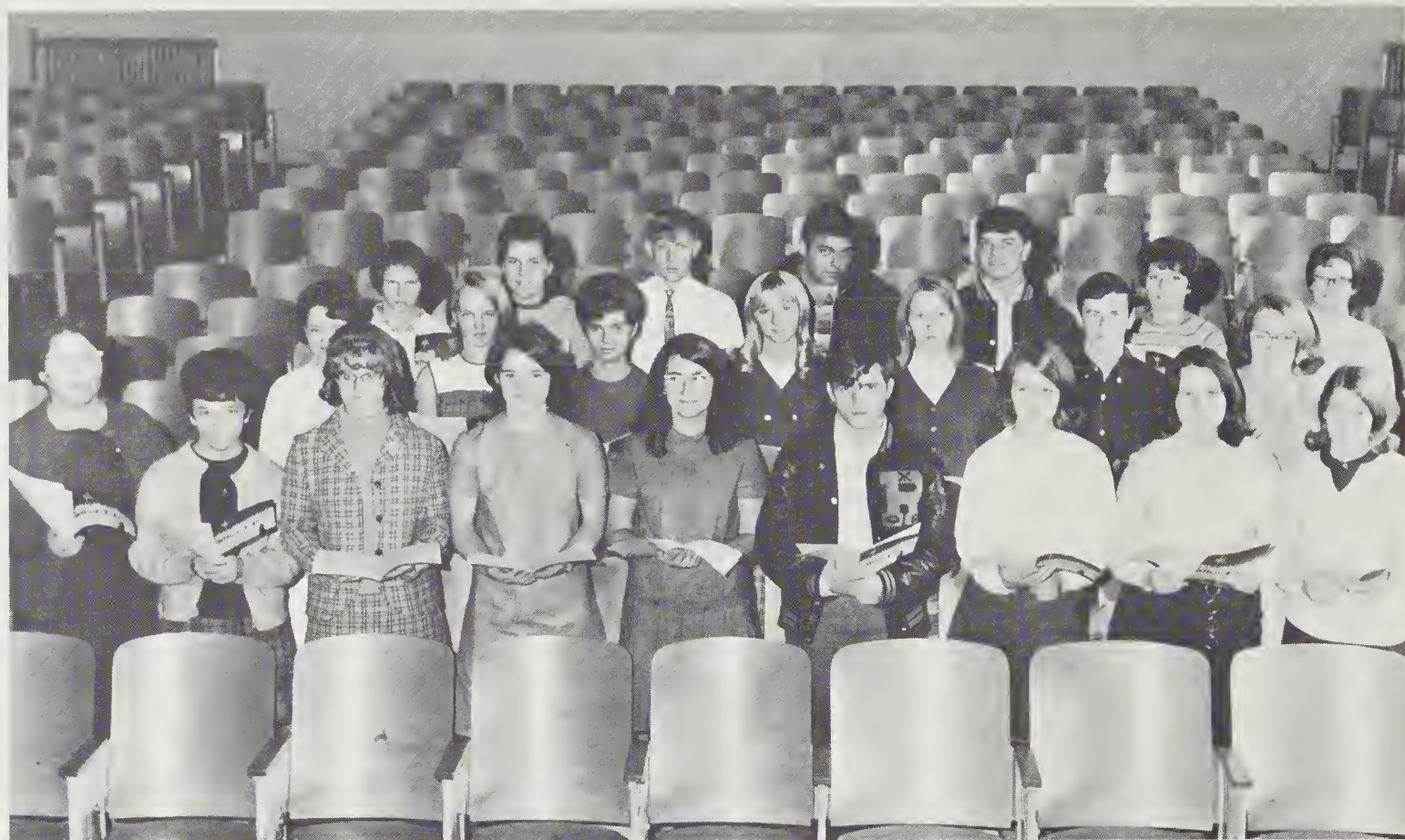

First Row – Left to Right: Mrs. Maye Winget, Sponsor; Linda Petit, Janet Dutton, Wilda Dodson, Helen Butler, Mike Biggs, Custodian; Jeannette McCall, Billie Jean Bruner, Phyllis Chapman. Second Row: Rita Morgan, Freda Connor, Deborah Owen, Vickie Morgan, Barbara Fisher, Secretary; Charles Shipman, Hilda Dodson. Third Row: Janice Chapman, Vickie Long, Charles Galloway, Lewis McNeely, Phil Owen, Karen Nicholson, President; Rachael Clark.

## LIBRARY ASSISTANTS



Standing – Left to Right: Larry Phillips, Dale Whitmire, Grace Ward. Sitting: Brenda Snipes, Joy Whitmire, Barbara Anders, Gayla Laman.

The Glee Club gives students a chance to develop their musical talents by practicing and learning many popular songs.

An enjoyable Christmas program was presented by the Glee Club with the student body participating.

Many students serve their school by giving up their study halls to work in the library. Checking in and out books and keeping the library neat are some of the many duties of the library assistants.



*SPORTS*



# FOOTBALL . . .



Dewey Aiken — Tackle



Ronnie Anders — Halfback



Evoy Fisher — Guard



Steve Fisher — Tackle

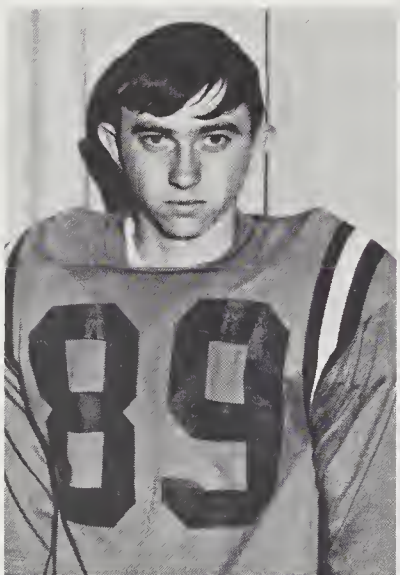

Rex Galloway — End



Jimmy Kitchen — Halfback

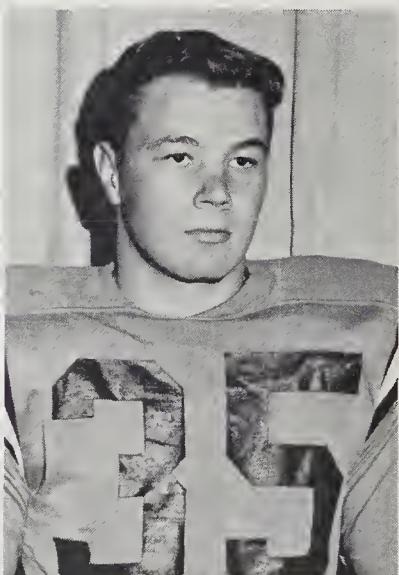

Marshall McCall — Fullback



Ray McCall — Guard

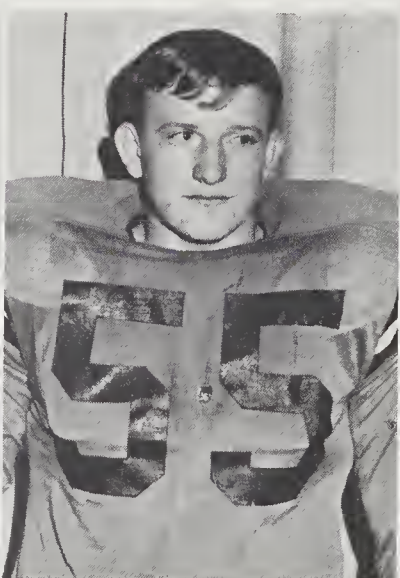

Carroll Nicholson — Center

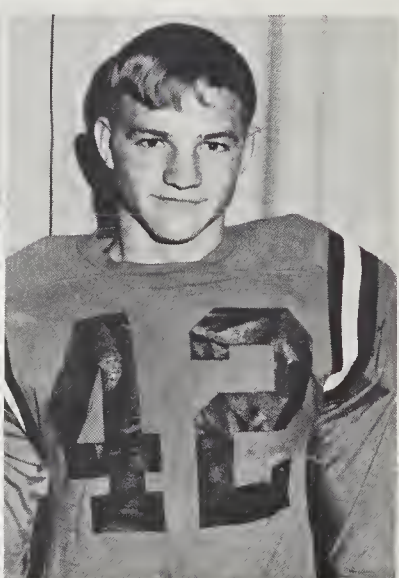

Ronnie Joe Owen — End

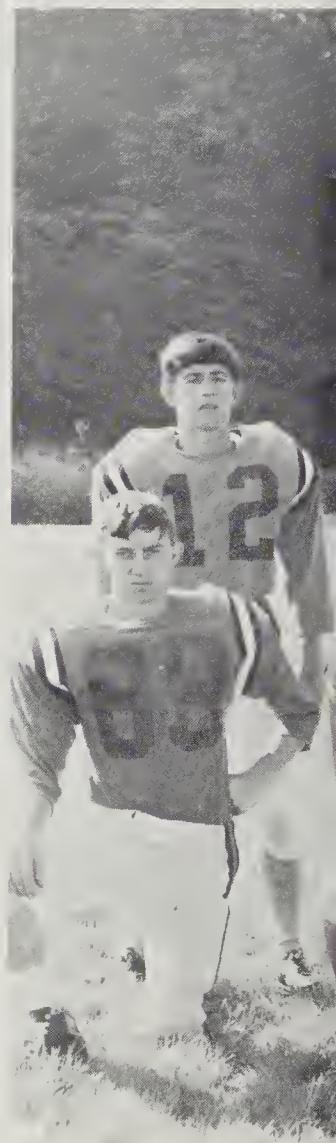

# THE YEAR OF THE TIGER

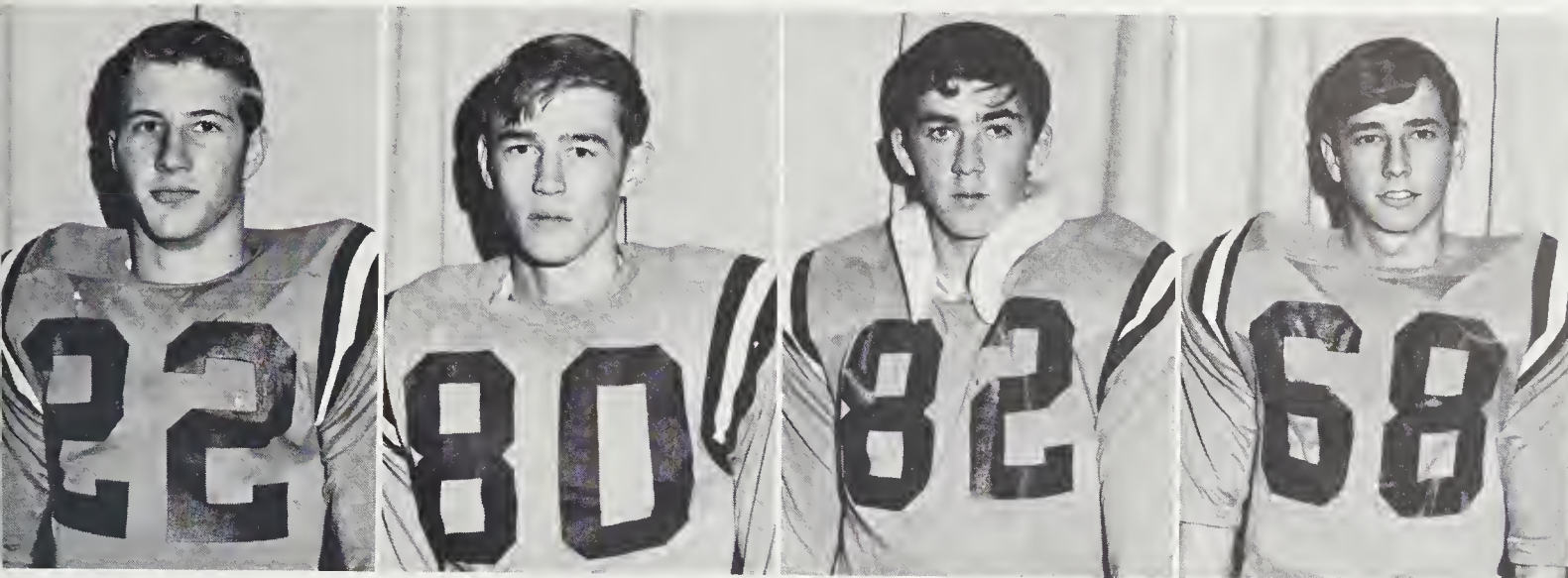

Dennis Stewart — Halfback

Mike Thorpe — Quarterback

Dale Whitmire — End

Steve Whitmire — Guard



First Row: Rex Galloway, Phil Owen, Ray McCall, Carroll Nicholson, Dale Whitmire.  
Second Row: Ronnie Anders, Mike Thorpe, Marshall McCall, Dewey Aiken, Dennis Stewart.



Coach William J. Cathey, Jr.



Coach Jimmy Howell

# DISTRICT 8 and APPALACHIAN A CHAMPIONS

**First Row:** Furman Nicholson, Jimmy Barton, Jimmy Hall, Larry Fisher, Donald Head, Tim Thorpe, William Cathey, Weldon Whitmire, Gary Aiken, Alan Cassell. **Second Row:** Leogy Aiken, Manager, Steve Whitmire, Evoy Fisher, Phil Owen, Dennis Fisher, Rex Galloway, Tim Warren, Alan Gillespie, Ronnie Joe Owen. **Third Row:** Coach William J. Cathey, Jr., Ronnie Anders, Steve Fisher, Ray McCall, Dale Whitmire, Mike Thorpe, Marshall McCall, Carroll Nicholson, Dewey Aiken, Jim Kitchen, Dennis Stewart, Coach Jimmy Howell.



## SCOREBOARD

We	Game	They
14	Bakersville	6
20	Lee Edwards	6
20	East Yancy	0
7	Christ School	25
0	Tryon	7
18	Mars Hill	0
33	Hot Springs	0
54	Marshall	6
50	Cane River	13
14	Robbinsville	6
20	Boone Trail	26



Co-Captains: Ray McCall and Mike Thorpe; Captain Dennis Stewart.



HELP!



"The Fearsome Foursome"



Go Get 'Em!

# BOYS' BASKETBALL



"We'll just have two, TICK!"



"Just a little higher, boys!"



First Row: Douglas Nicholson, Manager; Larry Whitmire, Jimmy Kitchen, Gary Adcock, Gary Gillespie, Manager. Second Row: Marshall McCall, Mike Thorpe, Ronnie Whitmire, Ray Myers, Carroll Nicholson



High Scoring Ronnie Whitmire shoots for two.

WE	THEY	SCOREBOARD	WE	THEY
56	74	Highlands	73	51
52	61	Glenville	—	—
24	21	Laurel	89	52
92	60	Spring Creek	78	67
59	72	Cane River	64	62
66	70	Bakersville	51	66
61	66	Marshall	58	74
71	42	Hot Springs	55	48
58	61	Harris	58	61
51	68	Christ School	—	—
TOURNAMENT				
58	66	Spruce Pine		
65	78	Hiawasee		



Mike Thorpe  
Captain — Forward

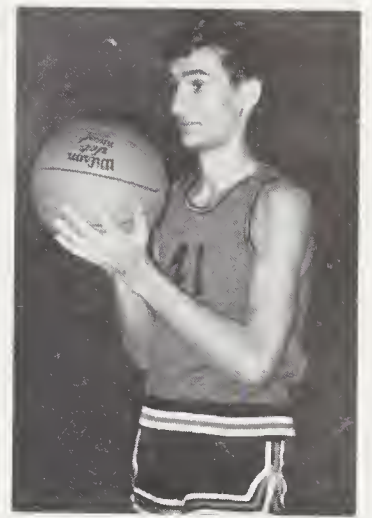

Dennis Wilde  
Captain — Guard



Marshall McCall  
Forward



Carroll Nicholson  
Center



Jimmy Kitchen  
Guard



Ronnie Whitmire  
Forward

# GIRLS' BASKETBALL



SENIORS: Linda Thomas, Captain; Myrtle Chapman, Vicki Morgan, Barbara Fisher, Captain.



"Step aside Devils, I'm coming through!"



First Row: Rhonda Hall, Myrtle Chapman, Bobbie Fisher, Linda Thomas, Vicki Morgan. Second Row: Leona McCall, Manager; Mildred Owen, Laura McKinney, Margaret Chapman, Nancy Owen. Third Row: Marlene McCall, Evelyn Beddingfield, Rita McCall, Kathy Wilde, Kim Spicer; Coach Bill Cathey.





Myrtle Chapman  
Roving Forward



Barbara Fisher  
Roving Forward



Vicki Morgan  
Guard



Linda Thomas  
Forward

WE	THEY	SCOREBOARD	WE	THEY
51	20	Highlands	50	18
55	21	Laurel	61	17
39	37	Spring Creek	37	20
37	21	Cane River	44	29
33	23	Bakersville	35	22
31	22	Marshall	33	25
48	17	Hot Springs	42	7
43	23	Harris	32	22
<b>TOURNAMENT</b>				
40	30	Cane River		



Rhonda Hall  
Guard

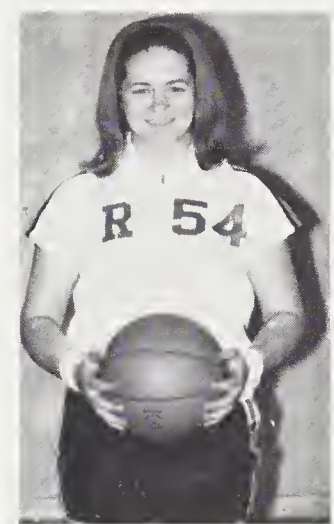

Marlene McCall  
Forward

The 1969 Girls' Basketball Team enjoyed an outstanding season. They were undefeated in every game, and are the Appalachian A Conference Champions. All Rosman Tigers take pride in our first undefeated Girls' Team.



Rita McCall  
Forward



Kathy Wilde  
Forward

# TIGERS IN ACTION



Tigers fight to stunning Homecoming victory.



Rosman battles Cane River for the Semi-Finals.

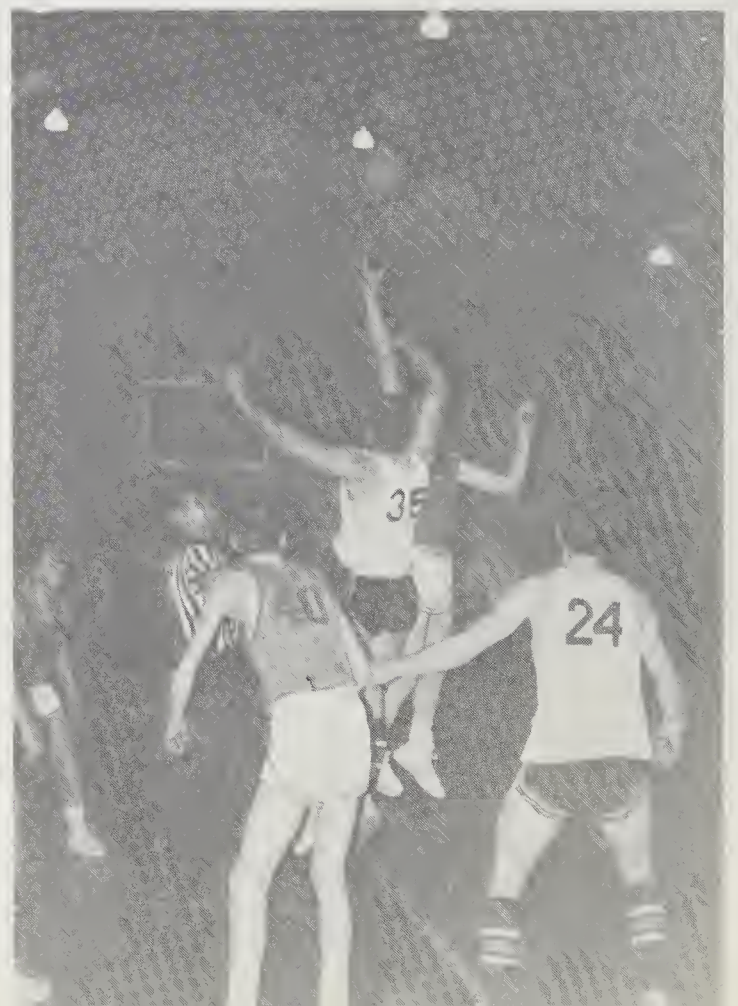

"Find the handle, boys!"

# JUNIOR VARSITY BASKETBALL TEAMS



First Row: Carolyn Duncan, Veda Morgan, Connie Thomas, Patricia McCall. Second Row: Susan Pangle, Janice Fisher, Geraldine Fisher, Rachel Clark, Sandra Timis.



FIRST ROW: Jimmy Hall, Furman Nicholson. Second Row: Larry Fisher, Carroll Owen, Weldon Whitmire, Tim Thorpe, Alan Gillespie. ALL TOURNAMENT: Jimmy Hall, Weldon Whitmire.

# CHEERLEADERS SPUR THE TIGER SPIRIT



Kathy Spicer, Patricia Franks, Judy Hall, Karen Nicholson, Captain; Suzie Nicholson, Jeanette McCall, Nina McCall.



Seniors: Jeanette McCall, Karen Nicholson, Patricia Franks.



"Crazy Man, Crazy!"

*FEATURES*





MR. AND MISS ROSMAN HIGH

*Linda Thomas and Dennis Wilde*

# RUNNERS-UP



Karen Nicholson



Mike Thorpe



Dennis Stewart



Myrtle Chapman

# HOMECOMING

1968



"Hold it, Ray! That's my girl."

Homecoming Court — 1968







Patricia Franks and Escort Ronnie Whitmire.



Myrtle Chapman and Escort Jimmy McCall.



Karen Nicholson and Escort Dennis Wilde.



Barbara Fisher and Escort Roger Powell



Vickie Morgan and Escort Phil Owen.



Rhonda Hall and Escort Mark Willis.



Judy Hall and Escort Steve Owen.



Gerenna Owen and Escort Billy Anders.

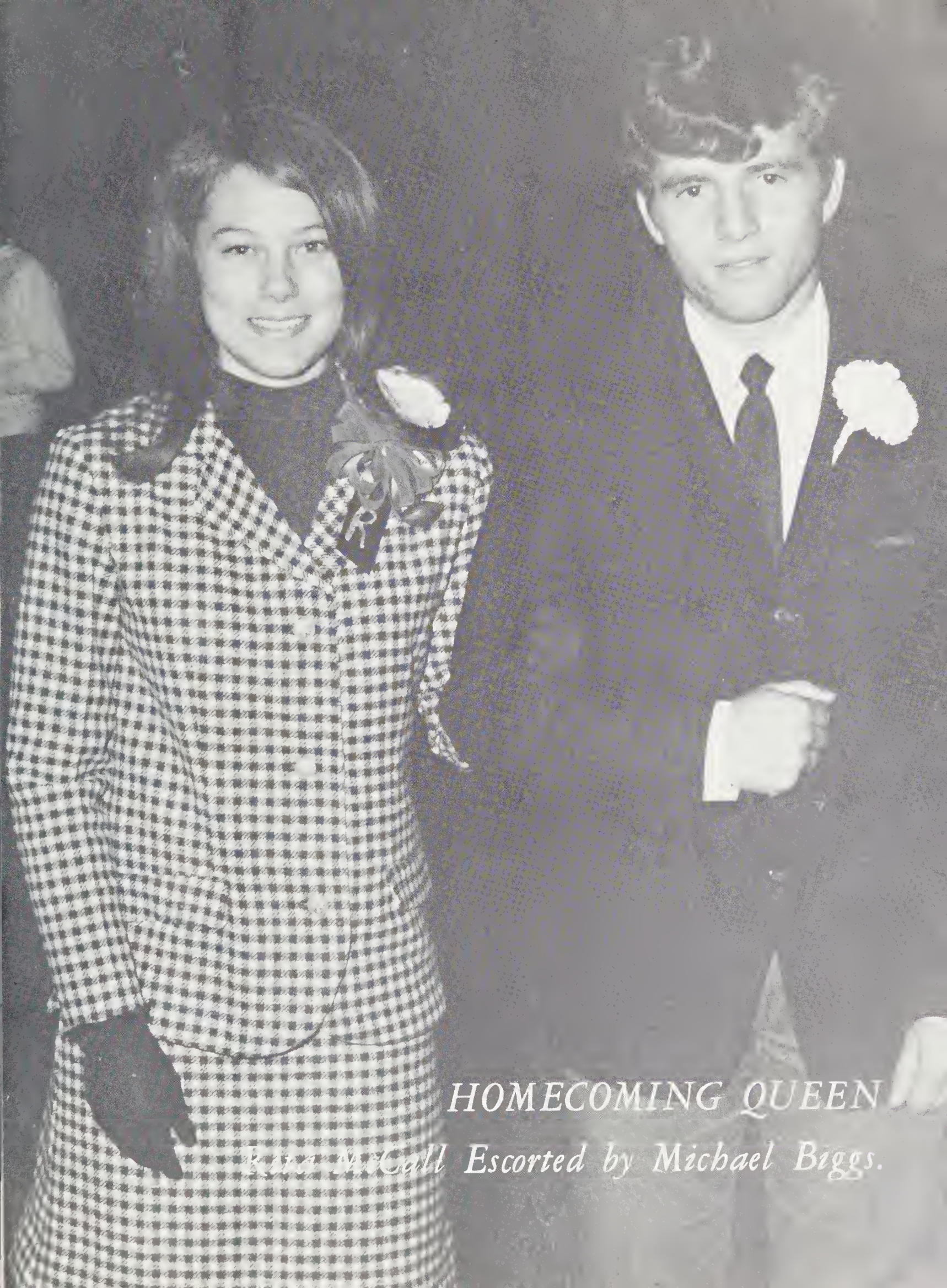

*HOMECOMING QUEEN*

*Patricia McCall Escorted by Michael Biggs.*

# Miss Oriole



SCHOOL ENSEMBLE — Left to Right: Patty Chapman, Judy Hall, Rhonda Hall, Pat Franks, Rita McCall, Linda Hoxit, Suzie Nicholson, Gerenna Owen, Deborah Shelton, Linda Thomas, Jane McCall, Jeanette McCall, Hope Raxter, Kathy Wilde.

# Miss Oriole



COLLEGE CUTIE CONTEST — Left to Right: Mike Biggs as Miss Bohaney University, Dale Whitmire as Miss Ross Road Deisel Academy, OUR QUEEN, Sidney Mendlowitz as Miss Speedway Tech., Wendell Shook as Miss Quebec Correctional Institute, and Ray McCall as Miss Glouster University.

# MISS ORIOLE CONTESTANTS



Kathy Wilde



Rita McCall



Suzie Nicholson

Jane McCall

Deborah Shelton

Patty Chapman





Linda Hoxit  
Gerenna Owen  
Pat Franks



Rhonda Hall



Jeanette McCall



Hope Raxter



Judy Hall



Linda Thomas

# Miss Oriole



IN EVENING DRESS – Left to Right: Patty Chapman, Judy Hall, Rhonda Hall, Pat Franks, Rita McCall, Linda Hoxit, Suzie Nicholson, Genenna Owen, Deborah Shelton, Linda Thomas, Jane McCall, Jeanette McCall, Hope Raxter, Kathy Wilde.



Second Runner-Up Patricia Franks.



First Runner-Up Gerenna Owen



The Crowning . . .



The Ribbon . . .



MISS ORIOLE . . . 1969  
Linda Hoxit



# SENIOR DIRECTORY

## DEWEY CARLTON AIKEN

Wildlife 1, 2; Color 3, 4; Monogram 3, 4; F.H.A. 4; Baseball 1; Football 2, 3, 4; Best Lineman 4; Most Improved 3; Bus Driver 3, 4.

## CHARLES WALTER BARTON

F.F.A. 1, 2; Wildlife 1, 2; Current Events 3; F.T.A. 3; Color 3; F.H.A. 4; Journalism 4; Bus Driver 3, 4; Junior Play Cast.

## DONALD HOWARD BARTON

Wildlife 1, 2; F.F.A. 1, 2.

## MICHAEL WAYNE BIGGS

Baseball 1, 2, 3; Basketball 3, Most Improved 3; Football 2, 3; Track 1; Dramatics 3, 4; President 4; F.H.A. 4; Color 3, 4; Monogram 2, 3, 4; Sophomore Class Vice-President; Junior Senior Play Cast.

## MARY LOU BROWN

Red Cross 3; Current Events 2; Library 3; Color 3, 4; Journalism 4.

## HELEN ELAINE BUTLER

F.H.A. 1, 2, 3, 4; Library 3; Glee Club 4; Junior Play Usherette 3; Senior Play Cast.

## DANNY WILLIAM CASH

F.F.A. 1, 2; Color 3, 4; Wildlife 1, 2; F.H.A. 4; Journalism 4.

## DAVID HOWARD CASH

F.F.A. 1, 2, 3; Wildlife 1; Color 4; V.I.C.A. 4.

## KATHERINE DALE CHAPMAN

Color 3; Library 3; Beta 3, 4; F.H.A. 1, 2, 3, 4.

## MYRTLE SUE CHAPMAN

F.H.A. 1, 2, 3; Red Cross 3; Monogram 2, 3, 4; Beta 2, 3, 4; Homecoming Court 2, 3, 4; Bus Driver 4; Annual Staff 3; "Miss Oriole" Usherette 3; Glee Club 1, 2; Dramatics 1.

## PHYLLIS ANN CHAPMAN

F.H.A. 1, 2, 3, 4; Vice-President 4; Red Cross 1; Glee Club 1, 2, 4; Secretary 2; Beta 2, 3, 4; Office Assistant 4; Bus Driver 3, 4; Dramatics 1, 3, 4; Secretary 2; Color 3, 4; Monogram 4; "Miss Oriole" Usherette 3; Glee Club 1, 2; Dramatics 1; Basketball 1, 2, 3, 4.

## HILDA GAY DODSON

F.H.A. 1, 2, 3, 4; Library 3, Assistant 3; Glee Club 4; Junior and Senior Play Cast.

## WILDA FAY DODSON

F.H.A. 1, 2, 3, 4; Library 3; Junior and Senior Play Usherette; Glee Club 4.

## JAMES DOUGLAS DUNN

F.F.A. 1, 2; Wildlife 2, 3.

## JANET RUTH DUTTON

F.H.A. 1, 2, 3, 4; Red Cross 2, 3; Library 2, 3, Assistant 1, 2; Beta 3, 4; Color 3; Junior and Senior Play Cast; Annual Staff 4; Glee Club 4.

## BARBARA ANN FISHER

Basketball 1, 2, 3, 4, Sportsmanship Trophy 2, 3; Monogram 2, 3, 4, Officer 3, 4; Beta 2, 3, 4; Reporter 4; Student Council 3, 4, Reporter 3; Junior Class Treasurer; Annual Staff 4; Homecoming Court 3, 4; Glee Club 3, 4; Bus Driver 3, 4; Teacher Assistant 4; Junior Play Cast

## CAROLYN JOY FISHER

Library 1, 2, 3; F.H.A. 1, 4; Red Cross 3, 4; Dramatics 4; Journalism 4; Junior Play Cast; Glee Club 3.

## DEAN LAWSON FISHER

Current Events 2, 3, Vice-President 4; Beta 2, 3, 4; Wildlife 3, Vice-President 3; Dramatics 4; Journalism 4; Office Assistant 4; Junior and Senior Play Cast; Annual Staff 4; Biology Award 2; Junior Marshal; Torch and Scroll Award 3; F.H.A. 4.

## PATRICIA LA-VERNE FRANKS

Dramatics 1, 2, 3; Red Cross 1, 2; F.H.A. 1; Color 3, 4; Beta 3, 4; Homecoming Court 3, 4; "Miss Oriole" Contestant 2, 3, 4; Cheerleader 3, 4; Annual Staff, Editor-in-Chief 4; Library 2, 3; Office Assistant 3; Current Events 1; Junior Play Cast 3; Teacher Assistant 4.

## CHARLES WALTER GALLOWAY

F.F.A. 1, 2, 3, 4; Wildlife 1, 2; Dramatics 3; Baseball 1; Color 3, 4; Track 1; Bus Driver 3, 4.

## DEBORAH JEAN GALLOWAY

F.H.A. 1, 2, 3; Red Cross 2, 3; Library 2, 3; Senior Play Usherette; Glee Club 2; Color 4; Journalism 4.

## REX MARSHALL GALLOWAY

F.F.A. 1; Color 3, 4; Track 1; Wildlife 1, 2; Football 1, 4.

## JOHN ALLEN GANTT

F.F.A. 1, 2; Wildlife 1, 3, 4.

## GARY MICHAEL HALL

F.F.A. 1, 2, 4; Wildlife 1, 2, 3; Color 3; Bus Driver 3, 4.

## JERRY LEE HOXIT

F.F.A. 2, 3, 4; F.H.A. 4; Wildlife 1.

## LINDA FAY HOXIT

Basketball 1; Red Cross 1; Library 2; President 2; "Miss Oriole" Contestant 1; "Miss Oriole" 4; Beta 2, 3, 4; Junior Marshall; Torch and Scroll Award; Bus Driver 3, 4; Freshmen Class Treasurer; Senior Class Treasurer; Glee Club 3; Office Assistant 1, 3.

HELEN JEANETTE McCALL

F.H.A. 1; Library 2; Color 3, 4; Junior Play Cast; Dramatics 2, 4; Glee Club 3, 4; Student Council 2, 3, 4; Cheerleader 2, 3, 4; Monogram 3; "Miss Oriole" Contestant 4.

JAMES ALLEN McCALL

F.F.A. 1, 2; F.H.A. 4; Color 3, 4; Wildlife 3, 4; Bus Driver 3, 4; Track 1; Baseball 1.

MARSHALL RAY McCALL

F.F.A. 1, 2, 3, 4; Monogram 1, 2, 3, 4; Bus Driver 2, 3, 4; Annual Staff 4; Teacher Assistant 4; Basketball 1, 2, 3, 4; Football 1, 2, 3, 4; Color 3, 4; Junior Play Cast. Beef and Dairy Judging Team 3.

CLYDE RAYMOND McCALL

Football 1, 2, 3, 4; Most Determined 4; Co-Captain 4; Basketball 3; Baseball 1, 2, 3; Track 1. Monogram 2, 3, 4; Color 3, 4, Secretary 4; Annual Staff 4.

WALTER LEWIS McNEELY

F.H.A. 4; Wildlife 1; F.F.A. 1; Glee Club 4; Track 1.

SIDNEY HENRY MENDLOWITZ

Wildlife 1; Color 3, 4; F.H.A. 4; Dramatics 3, 4; Track 1.

SUE ANN MOORE

Red Cross 1; Secretarial Club 1; Sunshine Society 3; Journalism 1; Spanish Club 1.

VICTORIA CAROL MORGAN

Basketball 1, 2, 3, 4; F.H.A. 1; Dramatics 1, 2, 3, Officer 1, 2, 3; Monogram 2, 3, 4, Vice President 4; Library 2; Color 3, Treasurer 3; Student Council 1, 4; Journalism 3, 4; Editor-in-Chief 4; Annual 4; Bus Driver 3, 4; Junior and Senior Play Cast; Homecoming Court 2, 4; Dramatics Award 3.

BRENDA ANNETTE MYERS

F.H.A. 1, 4, Treasurer 4; Dramatics 1, 4, Vice-President 1, Treasurer 4; Annual Staff 4; Journalism 1, 4, Co-Editor 4; Junior Play Usherette 3; Teacher Assistant 1; "Most Valuable Student" 4; Beta 4; Senior Play Cast. Miss Oriole Usherette

CARROLL WAYNE NICHOLSON

Color 3, 4; F.F.A. 1, 2; Wildlife 1, 2; Monogram 4; Junior Play Cast; Football 2, 3, 4; Basketball 4; Baseball 1, 2, 3, 4; Bus Driver 3, 4.

KAREN AMANDA NICHOLSON

Cheerleader 2, 3, 4, Chief 4; Library 1, 2; Dramatics 1, 2; Vice-President 2; Homecoming Court 4; "Miss Oriole" 3; Bus Driver 3, 4; Color 3, 4; Glee Club 1, 2, 3, 4, President 4; Music Award 3; Junior Class Secretary-Treasurer; Annual Staff 4; Journalism 4.

DEBORAH ROWENA OWEN

Dramatics 1, 4; F.H.A. 1, 2, 3, 4, President 4; Red Cross 3, 4, Vice-President 4; Bus Driver 4; Library 2, 3; Journalism 4; Annual Staff 4; Basketball 2; Glee Club 4; "Miss Oriole" Usherette 4; Library Assistant 2; Junior and Senior Play Cast; Office Assistant 4.

HERBERT FURMAN OWEN

F.F.A. 1, 2, 3, 4, Reporter 3, Vice-President 4; Wildlife 1, 2; Color 3, 4; Dramatics 4; Annual Staff 4, Assistant Editor 4; Student Council 3, 4, President 4; Bus Driver 3, 4; Football 3.

PHILLIP RAY OWEN

F.F.A. 1; Wildlife 1, 2; Color 2, 3; Junior Play Cast; Junior Class Vice-President; Dramatics 3, 4; President 3; Track 1; Annual Staff 4; Football 4; Homecoming Court Escort 4; "Miss Oriole" Escort 4; Journalism 4; F.H.A. 4.

LARRY EUGENE PHILLIPS

F.F.A. 2, 3; Library 3, 4, Assistant 4; F.T.A. 1; Safe Drivers Club 4; Wildlife 2, 4; Journalism 4; Junior Play Usher; Senior Play Cast.

ROGER MARION POWELL

Wildlife 1, 2; Color 3; F.F.A. 1, 2, 3, 4, Treasurer 4; F.H.A. 4; Dramatics 3, 4; Track 1; Homecoming Court Escort 2, 3, 4; Junior Play Cast; Beef Judging 3.

SUE ANN ORR RAINES

F.H.A. 1, 2, 3, 4; V.I.C.A. 3; Red Cross 3, 4; Library 2, 3; Dramatics 4; Journalism 4; Junior Play Cast; Glee Club 2.

REBA JUNE ROBINSON

Current Events 2; Red Cross 3; Color 3, 4; Library 4; Journalism 4.

DEBRA ETTA SHELTON

Current Events 2; Red Cross 3; Library 3; Color 3, 4; Journalism 4; "Miss Oriole" Contestant 4.

WAYBURN COY SHELTON

F.F.A. 1, 2, 3, 4; Wildlife 1, 2; Color 3, 4.

WENDELL SPENCER SHOOK

Wildlife 1, 2; Color 3, 4; F.F.A. 1; Junior Play Cast; F.H.A. 4; Dramatics 2; Current Events 1.

TONY LEE STAMEY

F.F.A. 1, 2, 4; Beta 2, 3, 4; Science Award 1; Junior Marshal; Torch and Scroll Award 3.

TROY ALFRED STAMEY

Student Council 1, 4; F.F.A. 1, 2; Wildlife 1, 2; Future Teachers 3, Vice-President 3; Library Assistant 2; Junior and Senior Class President; V.I.C.A. 4, President; Annual Staff 4.

DENNIS WAYNE STEWART

Monogram 1, 2, 3, 4; Football 1, 2, 3, 4, Best Back 2, 4, Captain 4; Basketball 3; Baseball 1, 2, 3; F.F.A. 1, 2; Junior Play Cast; Annual Staff 3; "Miss Oriole" Escort 3; Bus Driver 4; Track 1.

LINDA LEE THOMAS

Dramatics 1; F.H.A. 1, 2; Beta 2, 3, 4; Red Cross 2, 3, President 4; Homecoming Queen 3; Student Council 4; Basketball 1, 2, 3, 4, Captain 4; Bus Driver 3, 4; D.A.R. Good Citizen 4; "Miss Oriole" Contestant 1, 2, 3, 4; Torch and Scroll Award 3; Junior Marshal; Junior and Senior Play Cast; Class Officer 2, 3, 4.

MICHAEL EUGENE THORPE

Football 2, 3, 4, Co-Captain 4; Basketball 1, 2, 3, 4, Captain 3, 4; Baseball 1, 2, 3; Track 1; F.F.A. 1, 2, 3, 4, Officer 3, President 4; Monogram 2, 3, 4; F.H.A. 4; Color 3, 4, Vice-President 4; Wildlife 3; Annual Staff 4; Junior Play Cast; Homecoming Court Escort 1; "Miss Oriole" Escort 4; Teacher Assistant 4; Senior Class Vice-President; Bus Driver 4.

DAN HOWARD VIAL, JR.

Color Club 3; Wildlife 2; F.T.A. 3, Reporter 3; Library 3; Junior Play Cast; Annual Staff 4; Photographer 4.

SALLY GRACE WARD

Library 1, 3, 4, Treasurer 4, Assistant 2, 4; Beta 2, 3, 4; Vice-President 4; Junior Play Cast; F.T.A. 3, President 3; Basketball 1, 2; Teacher Assistant 4; Peach Essay Award 2; Color 2.

BEVERLY GILLESPIE WHITMIRE

F.H.A. 1; Dramatics 1, 3; Library 2, 4, President 4; Beta 2, 3, 4, President 4; Red Cross 2; Torch and Scroll Award 3; Junior

Marshal – CHIEF; History Award 3.

DALE LESLIE WHITMIRE

F.F.A. 1, 2, 3; Color 3, 4; Monogram 3, 4; Football 2, 3, 4; Basketball 1; Track 1; Wildlife 1, 2; Secretary of Freshmen Class; Library Assistant 4.

JOY LYNN WHITMIRE

Journalism 1; F.H.A. 1, 2; Red Cross 2; Beta 2, 3, 4; Library 3, 4, Assistant 4; F.T.A. 3, Secretary 3; Student Assistant 3, 4; Junior Play Cast; Junior Marshal; Torch and Scroll Award 3.

DENNIS CORNELL WILDE

Class President, Grade 9, Wildlife 1; Monogram 2, 3, 4; Journalism, 4; Annual Staff 4; Color Club 4; Homecoming Escort 4; Bus Driver 4; Track 1; Football 1, 2, 3; Basketball 1, 2, 3, 4, Most Improved 2, Captain 3, 4.

WILLIE GARLAND WILSON

Color Club 3; F.F.A. 1, 2, 3, 4; Bus Driver 3, 4; Wildlife 1, 2.

## CONCLUSION



Pat Franks, Editor of *The Oriole*, 1969

June, 1969, is both an end and a beginning. We look back upon a year filled with the excitement of new knowledge, the quiet moments shared with a special friend, the busy hands of club projects, the thrill of athletic competition, the first night nervousness of putting on a play, or the pride of wearing your Senior ring.

Mingled with memory, however, is anticipation. Some of us look forward to the lazy days of summer vacation, to the start of high school, or to being an upperclassman. Seniors don robes and tasseled caps for their entrance into the adult world of career, marriage, or college.

We, the Oriole Staff, hope that this annual will serve to remind each of you of the special moments that were 1969 at Rosman High.



TRANSYLVANIA COUNTY LIBRARY



**3 8079 1018 2109 8**



