# PACKROMAK

1947

Digitized by the Internet Archive
in 2020 with funding from
North Carolina Digital Heritage Center

https://archive.org/details/packromak1947wash

# PACKROMAK

## 1947

VOLUME VI

*Published by*

BETA CLUB

WASHINGTON HIGH SCHOOL

WASHINGTON, NORTH CAROLINA

BROWN LIBRARY
122 VAN NORDEN STREET
WASHINGTON, NC 27889

# THEME

## WASHINGTON, ALMA MATER

The band blares out and six hundred voices join in their alma mater's song. With all their fervor they sing the thrilling words through. Then the tempo slows and more reverently the chorus is uttered. A thousand and one thoughts go through the mind as the familiar words are repeated.

Football games . . . . . Junior-Senior's . . . . . term papers . . . . . the Senior Play . . . . . Snoopin Round . . . . . pep rallies . . . . . Hi-Y initiations . . . . . basketball trips . . . . . concoctions in the chemistry lab . . . . . fights on the Senior steps . . . . . and long awaited commencement. Memorable events of wonderful years—Recollections to be cherished—All brought to mind by the symbol of high school days—the school song.

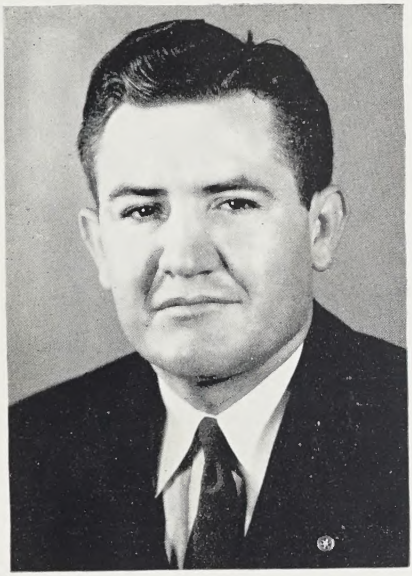

# DEDICATION

To Mr. J. T. Kornegay, whose genuine interest in every student, ready acceptance and capable execution of the duties of a principal, and ever friendly manner, have quickly made a place for him in the hearts of Washington High School students, this 1947 volume of the Packromak is sincerely dedicated.



CR 070 Pac v.7
107036

# ADMINISTRATION

Mr. E. A. West
*Superintendent*

Dr. L. H. Swindell, *Chairman*
Mrs. Z. L. Edwards
Mr. H. S. Gurganus
Mr. B. C. Homes
Mr. Frank C. Kuglar
Mr. L. E. Mercer
Mr. H. R. Paschall
Mr. H. E. Yert

*No Picture*
Mrs. A. T. Jennette

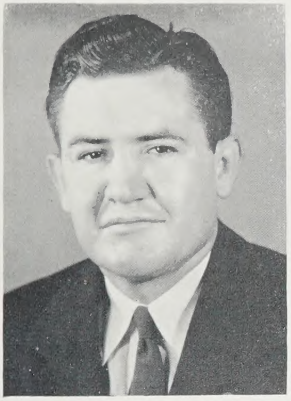

Mr. J. T. Kornegay
*Principal*

# FACULTY

Mrs. Hilda Carswell
Miss Mary Cartwright
Miss Mary Ella Cooper
Miss Myrtie Cooper
Miss Louise Dail
Mrs. Phebe Emmons
Miss Rachel Godwin
Miss Rebecca Herring
Miss Grace Holland
Miss Julia Latham
Miss Nellie Manning
Miss Dorothy Morefield
Miss Hannah Savage
Mrs. Frances Searight
Mrs. Carl Shelton
Miss Pauline Tayloe
Mr. J. G. Wagner
Mrs. Eunice Winfield

Lots of luck to a very nice boy. Mary E. Cartwright

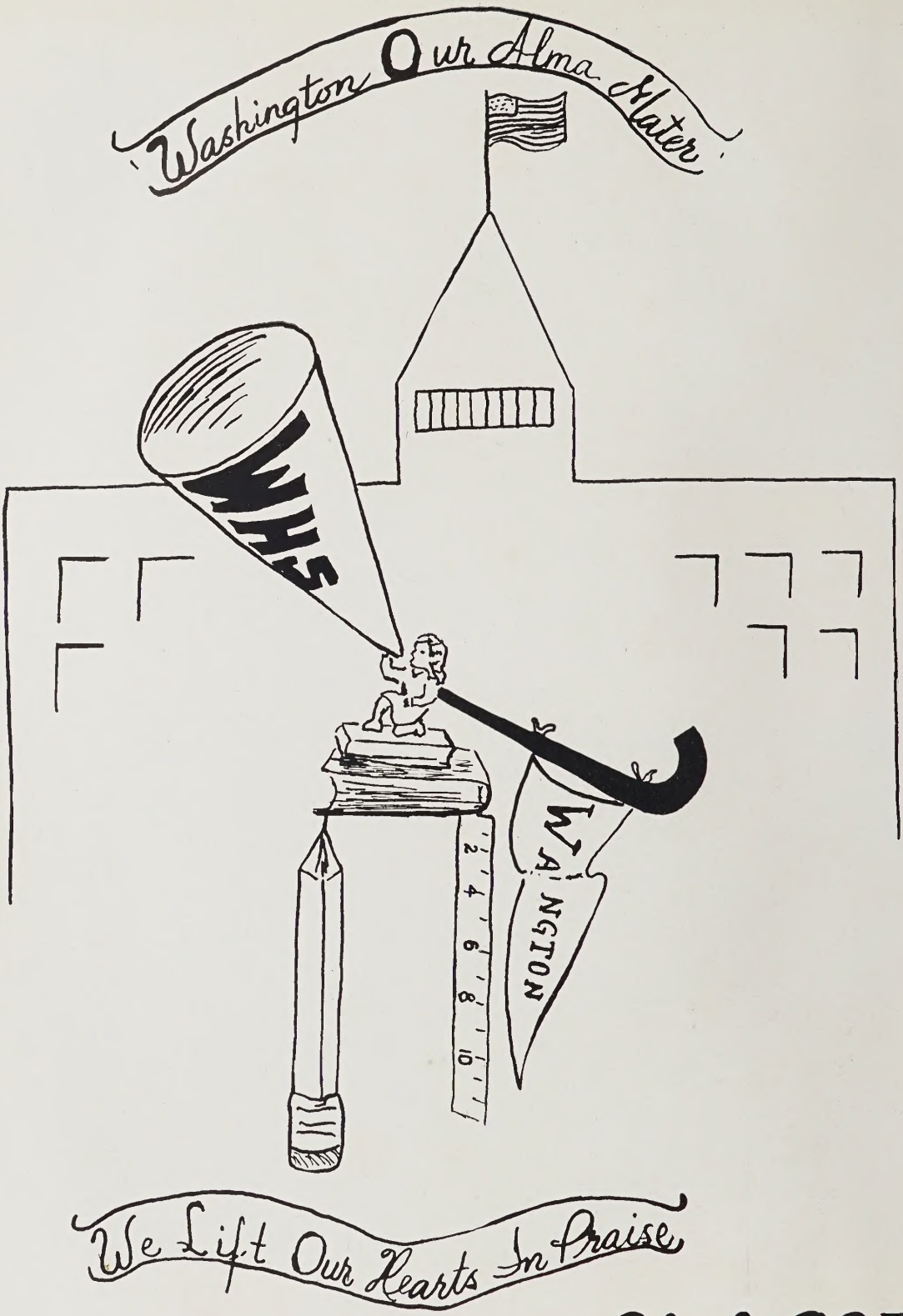
Washington Our Alma Mater
WHS
WASHINGTON
We Lift Our Hearts In Praise

# CLASSES

# SENIOR CLASS

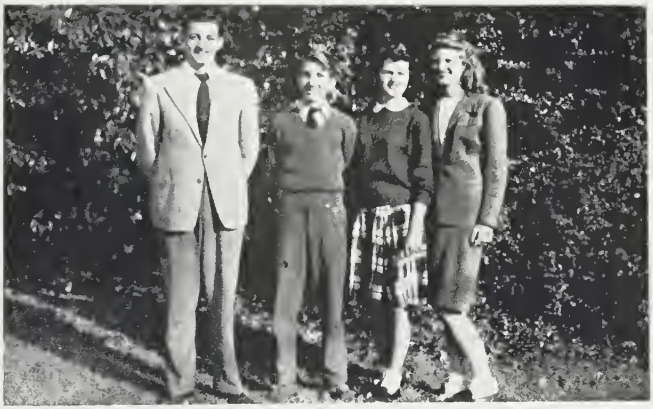

## OFFICERS

George Taylor ..... *President*
Marshall Leggett ..... *Vice-President*
Geraldine Woolard ..... *Secretary*
Ann Marsleender ..... *Treasurer*

## MASCOTS

Mary Long Daniel
John Thomas Taylor

# SENIORS

### Betty Adams

*"Flirtation, attention without intention."*—O'Rell.

Cheerleader 3, 4; Glee Club 3, 4; Senior Tri-Hi-Y 4; Student Council 2.

### Billy Austin

*"Who but must laugh."*—Pope.

Band 1, 2, 3, 4; Bus Driver 3, 4; Basketball 2.

### Edna Barnette

*"And mistress of herself, though China fall."*—Pope.

### Penelope Bogart

*"The social smile, the sympathetic tear."*—Gray.

Intermediate Tri-Hi-Y 1, 2, Treasurer; Senior Tri-Hi-Y 3, 4; Journalism Club 2, 3, 4; *Pamlicoan* Staff 4; Black Friars 1; Public Speaking Club, Secretary 2; Marshal 3.

### Rena Boney

*"A true friend is forever a friend."*—MacDonald.

Senior Tri-Hi-Y 3, 4, Chaplain-Reporter 4; Beta Club 3, 4; Packromak Staff 3, 4; Journalism Club 4; Junior Class Treasurer 3; Basketball 3, 4; Glee Club 2; Marshal 3; Hi-Y Council 3, Treasurer.

### Betty Brown

*"Her bright smile haunts me still."*—Carpenter.

Glee Club 1, 3, 4; Art Club 3; 4-H Club 1.

### Elizabeth Campbell

*"Each ornament about her seemly lies."*—Fairfax.

Senior Tri-Hi-Y 4; Black Friars 1; Junior-Senior Waitress 2; Marshal 3.

### Esther Campbell

*"Loveliness needs not the foreign aid of ornament."*—Thomson.

Band 1, 2, 3, 4.

# SENIORS

### Evelyn Campbell

*"The rising blushes which her cheeks o'erspread."*– Gay.

Band 1, 2, 3; Senior Tri-Hi-Y 4.

### Mary Anne Campbell

*"True to herself, true to her friends, true to her duty always."*—Anon.

Intermediate Tri-Hi-Y 1, 2, President 2; Senior Tri-Hi-Y 3, 4, Treasurer 4; Beta Club 3, 4; Packromak Staff 3, 4, Editor-in-Chief 4; Student Council 1; Glee Club 1, 2; Band 1, 2, 3, 4, Secretary-Treasurer 4; Junior-Senior Waitress 2; Journalism Club 3, 4; *Pamlicoan* Staff 3, 4; Black Friars President 1; Basketball Manager 3, 4; Marshal 3; D. A. R. Pilgrim 4; President Freshman Class 1.

### Isabel Carter

*"The best part of beauty is that which a picture cannot express."*—Bacon.

Intermediate Tri-Hi-Y 1, 2, Chaplain 2; Beta Club 2, 3, 4; Senior Tri-Hi-Y 3, 4, Vice-President 4; Black Friars 1; Student Council 1; Junior-Senior Waitress 2; Public Speaking Club 2; Journalism Club 1, 2, 3, 4; *Pamlicoan* Staff 3, 4; Packromak Staff 3, 4; Debating Team 3, 4; Latin Prize 1; American Legion Auxiliary Prize 3; School Board of Trustees Medal; Chief Marshal 3.

### Mervin Cherry

*"All mankind loves a lover."*—Emerson.

Boys' Hi-Y 3, 4; Football 2, 3; Baseball 1, 3, 4.

### Joyce Currier

*"Gentle of speech, beneficent of mind."*—Pope.

Glee Club 1.

### Joyce Currin

*"The magic of the tongue is the most dangerous of all spells."*—Lytton.

Senior Tri-Hi-Y 3, 4; Black Friars 1; Marshal 3; Basketball 4.

### Amy Lee Diamond

*"The blush is beautiful, but it is sometimes inconvenient."*—Goldoni.

Band 1, 2, 3, 4; Intermediate Tri-Hi-Y 1, 2; Senior Tri-Hi-Y 4; Black Friars 1.

### John Burton Edwards

*"Better a mischief than an inconvenience."*—Steele.

Boys' Hi-Y 2, 3, 4.

# SENIORS

### Velma Edwards

*"Art is the desire of a man to express himself."*—Lowell.

Art Club 3; Assistant Manager El Zebra 3.

### Donald Evans

*"The man that blushes is not quite a brute."*—Young.

Boys' Hi-Y 3, 4; Football 3.

### Genet Everette

*"Her wit was more than man."*—Dryden.

Black Friars 1; Glee Club 4; Art Club 3; 4-H Club 1.

### William Galloway

*"Go West, young man, go West."*—Greeley.

Baseball 3, 4; Basketball 4.

### Pearl Gerard

*"To be loved needs only to be seen."*—Dryden.

Black Friars 1; Art Club 3; Public Speaking Club 2; Basketball 2.

### Tommie Jeanne Greene

*"Doing easily what others find difficult is talent."* —Amid.

Intermediate Hi-Y 1, 2; Black Friars 1; Treasurer Freshman Class 1; Junior-Senior Waitress 2; Basketball 3, 4; Cheerleader 4; Senior Tri-Hi-Y 3, 4; Journalism Club 1, 2, 3, 4; *Pamlicoan* Staff 3, 4, Editor-in-Chief 4; Hi-Y Council 3, 4, Secretary 3; Student Council 4; Secretary Junior Class 3; Senior Play Committee 4.

### Mildred Hardison

*"Thy modesty is a candle to thy merit."*—Fielding.

Glee Club 1.

### Frances Harris

*"A merry heart goes all the day."*—Shakespeare.

Beta Club 3, 4; Glee Club 1, 2, 3; Dramatic Club 3; Journalism Club 2, 3; Basketball 1, 2; Cheerleader 3; President Junior Class 3.

# SENIORS

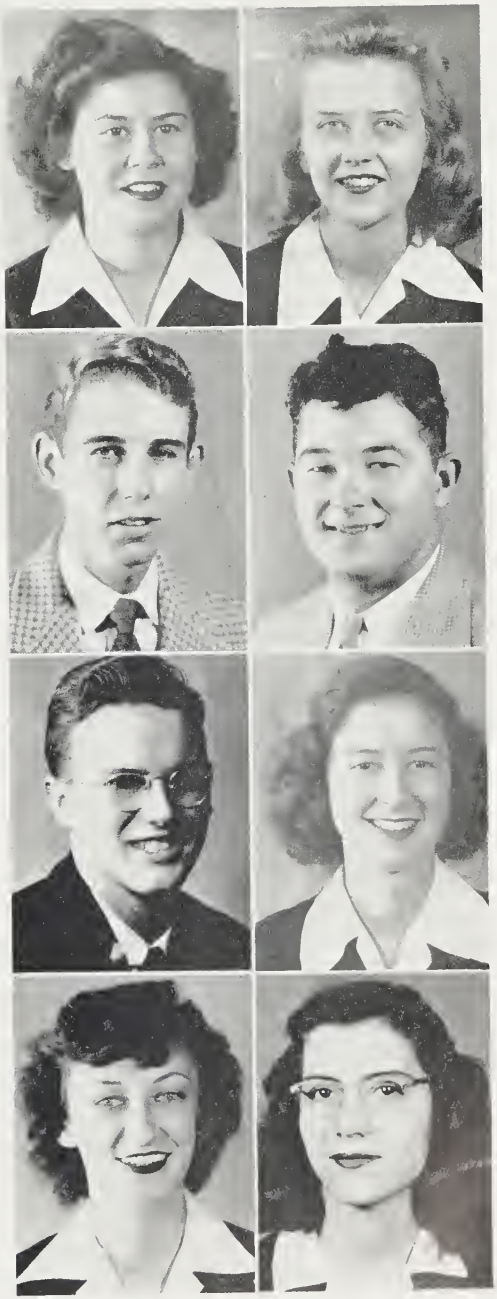

### Vermelle Hart

*"Brightly smile and sweetly sing."*—Wolfe.

Senior Tri-Hi-Y 3, 4; 4-H Club 2; Glee Club 3, 4.

### Jane Hawk

*"All the charm of all the muses."*—Tennyson.

Intermediate Tri-Hi-Y 1, 2; Black Friars 1; Senior Tri-Hi-Y 3, 4, Secretary 4; Cheerleader 3, 4, Chief 4; Journalism Club 2, 3, 4; *Pamlicoan* Staff 4; Marshal 3; Junior-Senior Waitress 2; Student Council 1, 4; Sponsor of Football Team 4.

### Edward Hodges

*"Whate'er he did was done with so much ease."*
—Dryden.

Football 1, 2; Basketball 2; Boys' Hi-Y 4; Black Friars 1; Band 1.

### *Garland Hodges

*"To eat and to drink, and to be merry."*—Old Testament.

### James Hodges

*"A man he seems of cheerful yesterdays and confident tomorrows."*—Wordsworth.

Boys' Hi-Y 3, 4; Bus Driver 3, 4; Basketball 4.

### Melva Hope Hodges

*"Hope, like the gleaming taper's light, adorns and cheers our way."*—Goldsmith.

Student Council 2, 3, 4, Secretary 4; Beta Club 2, 3, 4, Secretary 4; Senior Tri-Hi-Y 3, 4; Journalism Club 4; Dramatics Club 1; Public Speaking Club 2; Sophomore Class Secretary 2; El Zebra Club Treasurer 4; Senior Play Committee 4.

### Marian Jackson

*"She doeth kindnesses which most leave undone, or despise."*—Lowell.

Glee Club 1, 3, 4; Student Council 2; Senior Tri-Hi-Y 3, 4; Art Club 3.

### Sarah Jackson

*"There is no wisdom like frankness."*—Franklin.

Glee Club 1, 2, 3, 4, Vice-President 4; Dramatics Club 1; Public Speaking Club 2; 4-H Club 1, President 1; Senior Play Committee 4.

---

*Veteran

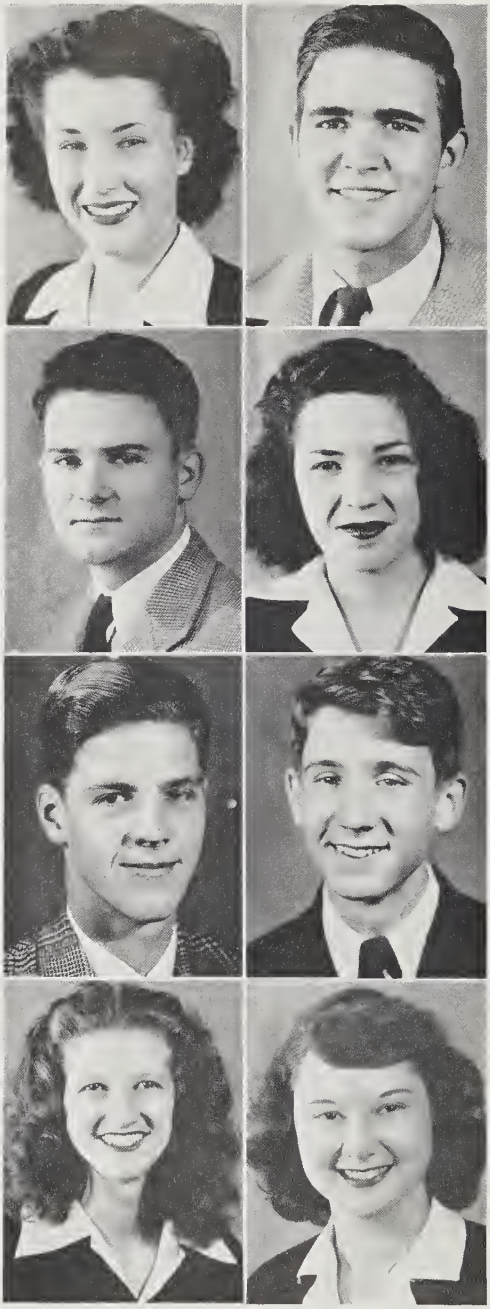

# SENIORS

### Janie Jefferson

*"Oh, could you view the melody of every grace and music of her face."*—Lovelace.

Dramatics Club 1; Art Club 3; Glee Club 1, 2, 3, 4.

### William Kennedy

*"On with the dance! Let joy be unconfined."*—Byron.

Glee Club 4; Boys' Hi-Y 2, 3, 4.

### John Kirk

*"Wit will shine."*—Dryden.

Art Club 3; Band 1, 2.

### Pocahontas Lanier

*"And her dark eyes—how eloquent."*—Rogers

Dramatics Club 1; Glee Club 1, 2.

### James Larkin

*"The soul of music slumbers in the shell,*
*Till waked and kindled by the master's spell."*—Rogers.

Band 1, 2, 3, 4, President 4; Boys' Hi-Y 2, 3, 4; Glee Club 3; Journalism Club 1, 2, 3, 4; Black Friars 1; Student Council 1; Public Speaking Club 2.

### Marshall Leggett

*"There is nothing better than a host of friends."*
—Blount.

Cheerleader 3, 4; Baseball 3, 4; Boys' Hi-Y 2, 3, 4; Monogram Club 3, 4; Black Friars 1; Student Council 1; Public Speaking Club 2; Vice President Senior Class 4; American Legion Oratorical Prize 3.

### Ann Marslender

*"Nothing great was ever achieved without enthusiasm."*
—Emerson.

Intermediate Tri-Hi-Y 2; Senior Tri-Hi-Y 3, 4; Junior-Senior Waitress 2; War Bond Committee 1, 2; Athletic Association 1, 2, 3, 4; Black Friars 1; Senior Class Treasurer 4.

### Lear Ruth Matkins

*"Her voice was ever soft, gentle, and low."*—Shakespeare.

Glee Club 1; Dramatics Club 1; 4-H Club 1; Public Speaking Club 2.

# SENIORS

### Frances McNeil

*"Grace was in all her steps."*—Milton.

Intermediate Tri Hi-Y 1, 2; Glee Club 1, 2, 4; Basketball 1; Senior Tri-Hi-Y 4.

### James McKeel

*"The secret of success is constancy to purpose."*—Disraeli.

Student Council 2, 3, 4, Treasurer 3; Beta Club 2, 3, 4, President 4; Journalism Club 3; Football 2, 3, 4; Basketball 1, 2, 3; Boys' Hi-Y 2, 3, 4, Vice President 3, President 4; Hi-Y Council 4; Monogram Club 3, 4; Marshal 3; D. A. R. Essay Prize 2.

### Charles Moore

*"His smile is sweetened by his gravity."* Eliot.

Boys' Hi-Y 2, 3, 4; Football 1, 2, 3, 4; Basketball 3, 4; Student Council 1, 2, 3, 4, President 4; Hi-Y Council 3; Bible Prize 3; Monogram Club 3, 4.

### *Duncan Moore

*"A safe companion, and an easy friend."*—Pope.

### Rochelle Moore

*"How he will talk."*—Lee.

### Follie Morris

*"I or many a joke had he."*—Goldsmith.

Boys' Hi-Y 2, 3, 4, Secretary 3; Student Council 3, 4.

### *John Fowle Morton

*"I or what he has he gives."*—Shakespeare.

Football 3, 4; Basketball 2, 3, 4; Boys' Hi-Y 2, 3, 4, Vice President 4; Student Council 2, 3; Monogram Club 4.

### *William Nelson

*"I should think your tongue had broken its chain."*
—Anon.

*Veteran

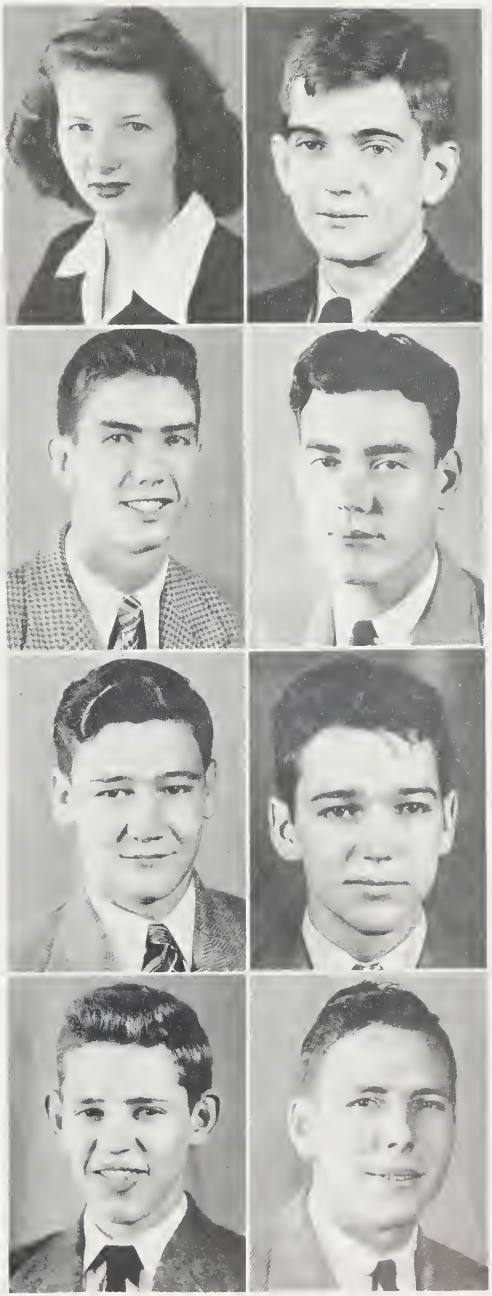

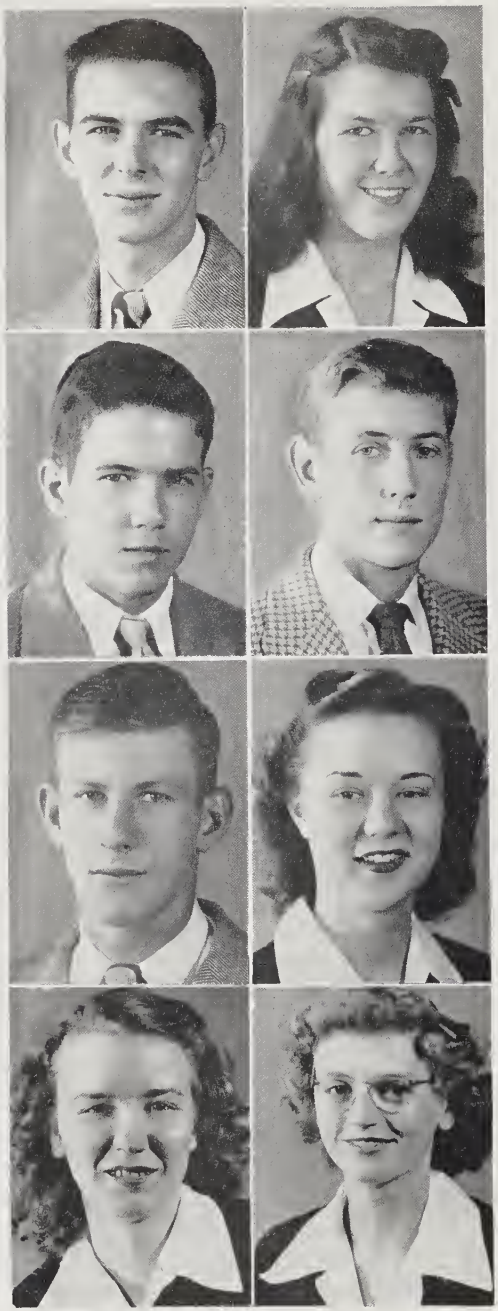

# SENIORS

## Jehu Nichols

*"Smile with an intent to do mischief."*—Burton.

Glee Club 1; Band 1; Boys' Hi-Y 2, 3, 4; Basketball 3; Cheerleader 2.

## Isabelle Perkins

*"My joy of youthful sports."*—Byron.

Glee Club 1, 3, 4; Junior-Senior Waitress 2; Basketball 1, 2, 3, 4; Dramatics Club 1, Secretary 1.

## Robin Perkins

*"As merry as the day is long."*—Shakespeare.

Baseball 1, 3, 4; Football 2, 4; Library Club 3, President; Boys' Hi-Y 3, 4.

## Albert Phelps

*"Born for success he seemed, with grace to win, with heart to hold, with shining gifts that took all eyes."*—Emerson.

Boys' Hi-Y 2, 3, 4, Treasurer 4; Beta Club 2, 3, 4, Vice President 3, District Vice-President 3; State Student Council President; Journalism Club 1, 2, 3, 4; *Pamlicoan* Staff 2, 3; Packromak Staff 2; Debating Team 3, 4; Football 2, 3, 4, Co-Captain 4; Basketball 2, 3, 4, Co-Captain 4; Baseball 1, 2, 3, 4; Handbook Staff 2; Black Friars 1; Vice President Sophomore Class 2; President Junior Class 3; Monogram Club 3, 4.

## Freddy Potts

*"The strength of twenty men."*—Shakespeare.

Football 1, 2, 3, 4, Co-Captain 4; Basketball 1, 2, 3, 4, Co-Captain 4; Baseball 1, 2, 3, 4; Glee Club 3, 4, President 4; Student Council Vice-President.

## Emily Anne Rhodes

*"This was your butterfly."*

Intermediate Tri-Hi-Y 1, 2; Glee Club 1, 2, 3, 4, Secretary 3; Cheerleader 3; Journalism 1, 2, 3; *Pamlicoan* Staff 3; Secretary State Tri-Hi-Y 2; Junior-Senior Waitress 2.

## Louise Ricks

*"The softness of her voice and the sweetness of her smile."*—Nichols.

## Dorothy Roberson

*"Charm strikes the eye, and merit wins the soul."*

Dramatics Club 1; Glee Club 1, 2, 3; Public Speaking Club 2.

# SENIORS

### Richard Roberson

*"Thy strength of body, force of thought."* Garrick.

Black Friars 1; Boys' Hi Y 2, 3, 4; Marshal 3; Science Prize 3.

### *Harold Robinson

*"I truly believe thou wouldst argue with a signpost."* —O'Cain.

### Sabrah Rough

*"A sweet attractive kind of grace."*—Roydon.

Orchestra 1, 2, 3; Glee Club 1, 2; *Pamlicoan* Staff 3; Packromak Staff 3; Junior Class Secretary.

### Claude Rouse

*"A good laugh is sunshine in the house."*—Thackeray.

Boys' Hi Y 3, 4; Glee Club 3, 4.

### Rae Rowe

*"The best of life is conversation."* Emerson.

Intermediate Tri Hi Y 1, 2, Secretary 2; Black Friars 1; Glee Club 1, 2, 4; Basketball 1.

### Ramona Sawyer

*"She smiled and the shadows departed,*
*She shone, and the snows were rain."*—Symonds.

Beta Club 2, 3, 4; Intermediate Tri Hi Y 1, 2; Senior Tri-Hi Y 3, 4, President 4; Junior Senior Waitress 2; Black Friars 1; Student Council 4; Journalism Club 2, 3, 4; *Pamlicoan* Staff 3, 4; Packromak Staff 3, 4, Marshal 3; Basketball 4; Secretary Freshman Class.

### Dorothy Schueck

*"Well tuned silence is more eloquent than speech."* —Anon.

### Jack Sowers

*"He is free who lives as he chooses."* Epictetus.

Boys' Hi Y 2, 3, 4; Football 3, 4; Basketball 3, 4; Glee Club 4; Bus Driver 3.

*Veteran

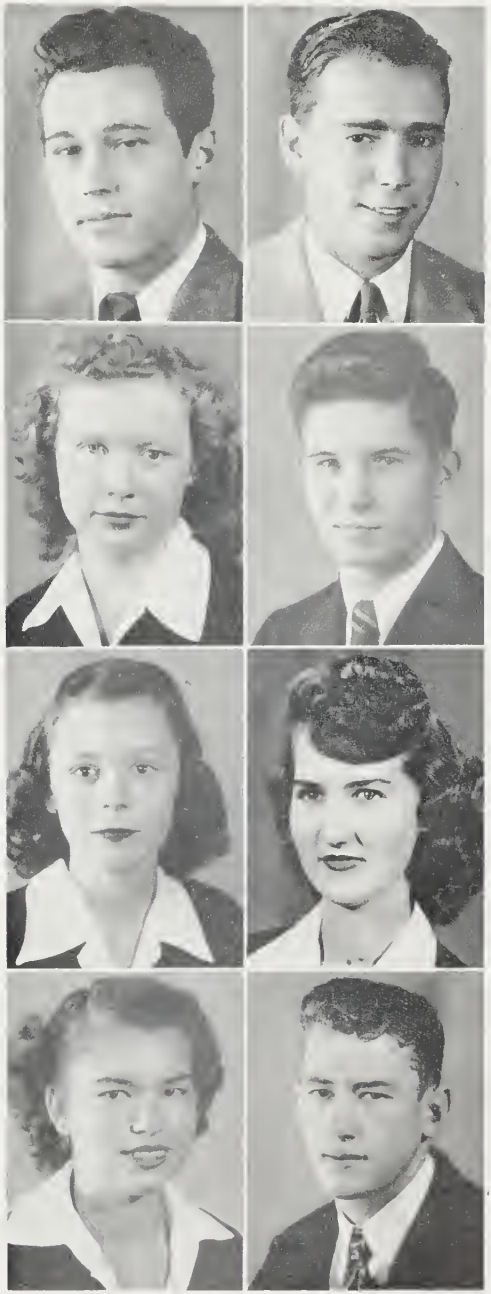

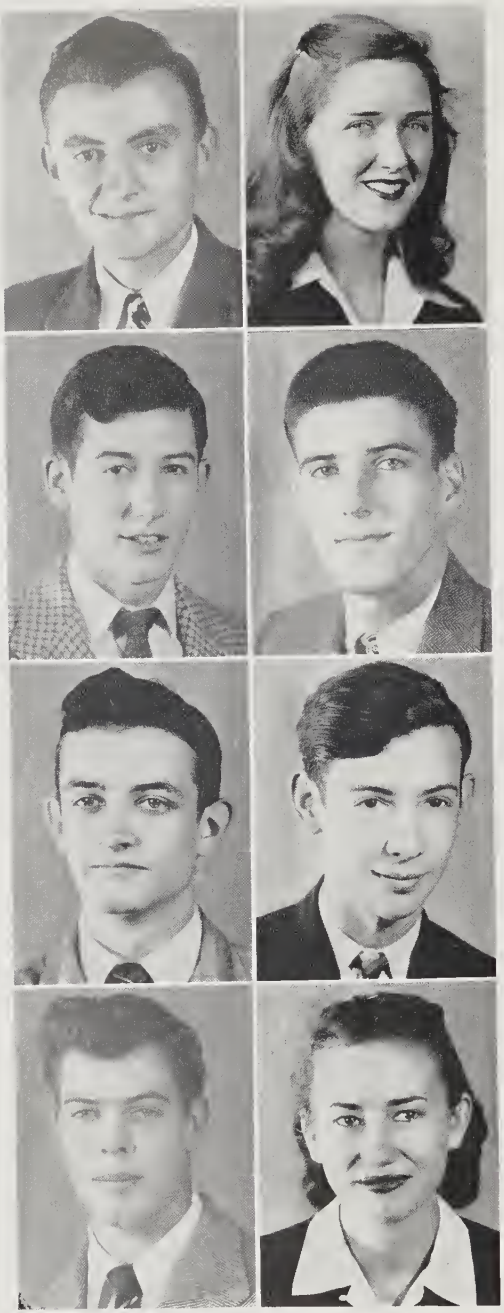

# SENIORS

### *Paul Sparrow

*"A sound mind in a manly body."*—Homer.

Sophomore Class President; Student Council 1; Football 4; Beta Club 4.

### Charlotte Stanley

*"But oh, she dances such a way!"*—Suckling.

Intermediate Tri-Hi-Y 1, 2, Treasurer 2; Glee Club 2, 3, 4; Drum Majorette 2, 3; Cheerleader 3, 4; Student Council 2.

### William Tadlock

*"He touches nothing but he adds a charm."*—Fenelon.

Boys' Hi-Y 2, 3, 4; Black Friars 1; Football 2, 3, 4; Basketball 1, 2, 3, 4; Baseball 1, 2, 3, 4; Monogram Club 3, 4, President 4; Student Council 3, 4; Hi-Y Council 3, Vice-President 3.

### Dewey Taylor

*"I purpose to fight it out on this line if it takes all summer."*—Grant.

Boys' Hi-Y 3, 4; Football 2, 3, 4; Monogram Club 3, 4.

### George Taylor

*"He'll find a way."*—Barrie.

Boys' Hi-Y 2, 3, 4, Treasurer, Vice-President 4; Beta Club 2, 3, 4, Vice President 4; Packromak Staff 3, 4; Journalism Club 3, 4; Student Council 3; Black Friars 1; Debater 3, 4; Marshal 3; Vice-President Freshman Class; President Senior Class; Monogram Club 3, 4, Treasurer 4.

### Eddie Toler

*"Musical as is Apollo's Lute."*—Milton.

Band 1, 2, 3, 4, Reporter 4; Black Friars 1.

### *Julian Trueblood

*"And tells the jest without the smile."*—Coleridge.

Football 2, 3, 4; Basketball 2, 3; Boys' Hi-Y 2, 3, 4; Glee Club 4.

### Mildred Wallace

*"She was good as she was fair. . .*
*To know her was to love her."*—Rogers.

Glee Club 1; Intermediate Tri-Hi-Y 2; Senior Tri-Hi-Y 4.

---

*Veteran

# SENIORS

### Tillie Wallace

*"Her smile is the sweetest."*—Ryan.

Glee Club 1, 3, 4; Art Club 3; 4-H Club 1.

### Gladys Waters

*And her sunny locks hung on her temples like a golden fleece."*—Shakespeare.

Student Council 1.

### *Hubert Waters

*"This was the truest warrior."* Alexander.

### Hazel Whitehurst

*"The mildest manners and the gentlest heart."* Pope

### Shirley Williams

*"Pretty to walk with, and witty to talk with."* Suckling.

Glee Club 1; Senior Tri Hi-Y 3, 4; Art Club 3; Public Speaking Club 2.

### Harold Williamson

*"He makes sweet music."*—Shakespeare.

Band 1, 2, 3, 4; Boys' Hi-Y 3, 4; Black Friars 1; Public Speaking Club 2; Band Club Vice President 4.

### Aurelius Willis

*"Boy of a hundred tricks."* Horace.

Boys' Hi-Y 2, 3, 4; Band 2, 3, 4; Bus Driver 3, 4; N. C. C. A. Essay Prize; Black Friars 1.

### Dorothy Wilson

*"And grace that won who saw to wish her stay."* —Milton.

Dramatics Club 1, President; Senior Tri Hi-Y 3, 4; Junior Senior Waitress 2; Beta Club 3, 4; Glee Club 1; Marshal 3.

*Veteran

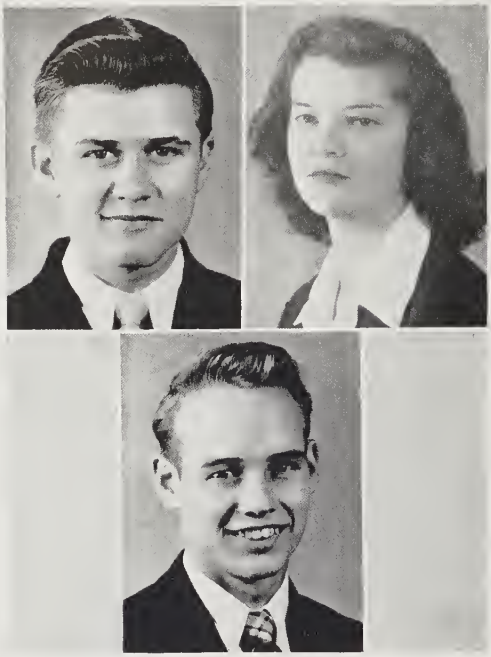

# SENIORS

DENNIS WOOLARD

*"With a smile that grow'd."*—Milton.

Bus Driver 3, 4.

GERALDINE WOOLARD

*"Personal beauty is a greater recommendation than any letter of introduction."*—Aristotle.

Dramatics Club 1; Senior Tri-Hi-Y 3, 4; Hi-Y Council 4; Treasurer Sophomore Class; Junior-Senior Waitress 2; Student Council 4; Secretary Senior Class; Public Speaking Club 2.

*MEREDITH WOOLARD

*Veteran

# CLASS POEM

## A TOAST

Here's to the class of forty-seven,
May you always remain the best,
You've been called upon to do hard things,
And always answered "Yes."

You've had good times and been good sports,
What more could anyone ask;
Than to model their lives after you,
Whose greatness shall forever last.

Yes, O Class of forty-seven,
Our town is proud of you;
And from the four corners of the world,
Your names shall echo thru.

GEORGE TAYLOR, JR., *Class Poet.*

# CLASS PROPHECY

June, 195(

Dear Tado:

Sorry you couldn't be in Washington the other day, so I will tell you all about the laying of the new school's cornerstone. The school has great promise of being completed by 1959. Who else but our old friend, Mayor James McKeel, was in charge of the ceremony. The guest speaker was our Senator, who married Isabel Carter, outstanding novelist of our day. The cornerstone itself was a masterpiece of construction, having been built by the George Taylor Cement Construction Company. Looking over Superintendent John B. Edward's shoulder, I saw, written on the blue prints, that the school was designed by Charles Moore and Dewey Taylor. Representing the Ladies' Saturday Sewing Circle were Evelyn Campbell, Mildred Wallace, Marion Jackson, Gladys Waters and Nancy Tripp. Jane Hawk was there with her husband, who was a prominent member of the Class of '48. I went over to talk to them for a while and found out that our good friend Richard Robertson is now the cashier at the Bank of Washington. Jane said that the Washington representatives to the State Chamber of Commerce Convention, Robert Rogers, Billy Hampton, Don Evans, Jehu Nichols and Claud Rouse, returned just in time to attend this memorial occasion. She also told me that Tommie Jean Greene and Charlotte Stanley, successful New York models, were visiting her for the event.

Then who should walk up but Tollie Morris who is in business with Marshall Leggett running Washington's newest, busiest, and best jewelry store. I learned from him that Sarah Jackson's and Frances Harris' dress shop nearly burned down but was saved by the Fire Department, which is headed by Bud Willis. He said that Anne Marslender stopped in the store the other day. You know she represents the National Jewelers Wholesale Company.

I bumped into the former Mary Anne Campbell who told me that her husband, Jimmy Larkin and his band, were playing that night at the Night Spot. You know this used to be Web's but Julian Trueblood bought it and now has a lovely night club, overlooking the river. Harold Williamson, Eddie Toler and Billy Austin are playing in Larkin's band and Emily Anne Rhodes is his vocalist. She told me that Joyce Currin and Penelope Bogart are running a kindergarten (as a sideline, for of course they are both married).

After the ceremony I went into a new cafe and to my surprise I found out that our old classmate, Bill Nelson, was the proprietor. I sat down to have a long talk with him and he showed me a sort of register that he had been keeping of all his classmates of '47. He opened this and glancing through, I saw that Louise Ricks, Idonia Singleton and Hazel Whitehurst were all teaching school here. Also, I noticed that Pocahontas Lanier and Irene Jackson were operating the successful new book and record shop. Amy Lee Diamond is Superintendent of Nurses at a hospital in New York City. Milfred Tetterton and Guy Stowe are operating that booming new laundry, "Goon and Guy's" which is the biggest thing to hit Washington in a long time. The "Ye Olde Sandwiche Shoppe" is run by Pearl Gerard and Genet Everette, and as would be expected, they have made a great success of it. I was about to read on when I heard an old familiar voice. On looking up, I saw Freddie Potts. Naturally, we got to talking and Freddie told me that he was coaching at our old Alma Mater and that Bill Gallaway rode in from the range every baseball season just to help him out. Potts said that he just saw Mr. and Mrs. Robin Perkins, Mrs. Perkins being the former Ray Rowe. Robin has been quite successful in the oil business out West and he and Rae are very happy.

After saying goodbye to Freddie, I walked out and across the street I saw the successful new show run by George Ball and Dennis Woolard. On the posters, I saw that Geraldine Woolard was being starred in the new Robinson and Morton production. These are our old friends Harold and John Fowle.

I started on off but had only walked a few feet when I saw a familiar face in the passing crowd. Naturally, I stopped to talk to my old friend Ramona Sawyer. She said that she was on the way to Ollie Ross' beauty shoppe. She was to attend Dot Wilson and Jack Sowers' wedding that night. She told me that Frances McNeil and Buddy Kennedy did get married the summer after graduation and have two darling little boys.

As time was running short, I bade Romona goodbye and went on to the Chicken-Sparrow Hotel, which is run by Ed Hodges and Paul Sparrow. Walking across the lobby, I bumped into Rochelle Moore who is the Champion Hog Caller in the county. He stopped to talk and he said that he had just been by the old school where they were having classes (you remember how they wouldn't let us out for anything?), and that Vermelle Hart, Lear Matkins, Sabrah Rough, Tillie Wallace, Betty Brown and Betty Cox were all teaching school there. He also informed me of the fact that Hope Hodges was now Professor of History and Biology at Meredith College. I stopped next door for a drink and who should be running the largest and newest drugstore in town but John Kirk and Duncan Moore. While I was standing at the fountain, who should walk in but Dr. Don Evans, who had brought a prescription down. I pulled Don over to the table and soon learned that James Hodges was also on the local hospital staff as were Dorothy Schueck, Edna Barnett, Meredith Woolard, Esther Respass and Marian Adams. He also said that he had just treated Jesse Dixon, who had the misfortune of spraining his ankle on the steps of his country estate.

Before I had gotten up, in came Mervin Cherry and his wife, the former Miss Betsy Campbell. They had just been shopping and informed me that Joyce Currier was manager of the second floor in Garland Hodges' and Hubert Waters' new Department Store.

As I left the drugstore and started out to take one more look at the town, who should I meet but Rena Boney, who is society editor of the local paper, of which Esther Campbell owns part interest. She said that Janie Jefferson was art editor of the paper and doing a fine job. She also said that some of the latest social events of the community involved our old classmates. Some of these were the marriages of Betty Adams, Velma Edwards and Mildred Hardison to prominent men of the town. She also said that the now famous Isabelle Perkins and Dot Roberson, co-writers of a current best seller novel, had just visited the City and while here had stayed at the fashionable Pamlico Inn, owned and operated by Shirley Williams.

Well, Tado, I guess that takes in about everything and as time is running short, I'd better be saying good bye. Please write and tell me all about your real estate business and your family.

Your old buddy,

Phelps

# CLASS WILL

STATE OF NORTH CAROLINA
COUNTY OF BEAUFORT

WE, THE SENIOR CLASS OF 1947, being in excellent mental condition after completing our high school education, do hereby declare this to be our last will and testament. On this 31st day of May, 1947, we do appoint Miss Pauline Tayloe, Mrs. Phoebe Emmons and Miss Myrtie Cooper, our class advisers, as executors of this sacred document.

ITEM I. To our rightful heirs, the Junior Class, we give, bequeath, and entrust to them the following parts of our estate:

(1) The Senior Steps, which may be kept by them only as long as they protect that sacred passage with all their heart, and all their body, and all their soul.

(2) The Senior Seats and the honor of entering chapel after all others have been seated and leaving the auditorium to the tempo of "Jake's" music before the under-classmen leave.

(3) The Dignity of Seniors, to which they will quickly adapt themselves.

(4) The Leadership of W. H. S., which, they will soon discover, the school cannot do without.

(5) The Senior Privileges, which they will find very inadequate, but due to no fault of our own.

ITEM II. We give to next year's Junior Class (the Senior Class of 1949) the honor of planning, decorating, and executing the Junior-Senior Banquet.

ITEM III. We leave the hope of being able to spend their senior year in the new school building to the Sophomores of 1947-48.

ITEM IV. The satisfaction of being a full-fledged high school student is left to each member of the incoming Freshman Class.

ITEM V. To the teachers, we bequeath our deepest gratitude for their kindness, patience, and aid.

ITEM VI. Our congratulations go to Mr. West and Mr. Kornegay for completing their first year as Superintendent and Principal, respectively.

ITEM VII. Those personal belongings of the individual class members which will be of no further use to them upon graduation are left to our successors as follows:

(1) Richard Robertson does hereby leave his mathematical mind to be evenly distributed among the Trig students of next year.

(2) To John C. Tayloe, Dewey Taylor leaves his "easy to get along with" nature.

(3) Mervin Cherry leaves his well trained pompadour to Lee Cooper.

(4) To Billy Cox is left the "John B. Edwards way with the younger women.

(5) To brighten the "gray days" ahead, the cheerful smiles of Genet Everette and Pearl Gerard are left to Lane Roberson and Wilma Woolard.

(6) Buster Taylor leaves (and we know with regret) his plaid coat to the boiler room, so none of the oncoming Seniors will be obliged to wear it.

(7) To Hallet Ward, "Tex" Galloway leaves his love for baseball.

(8) Jerry Woolard and Guy Stowe leave their good-looks to Sue Sanderson and Lindsay Everette.

(9) To W. T. Hough is left Isabel Carter's knowledge of Spanish.

(10) The friendliness of Anne Marslender is left to Sue Poore.

(11) Isabelle Perkins and Hope Hodges leave their positions as co-captains of the girls' basketball team to two equally deserving Juniors.

(12) Shirley Williams and Marian Jackson leave their true and everlasting friendship to Opal Roberson and Mary F. Elsen.

(13) To Alvin Peele, Claude Rouse leaves his chosen place in the stag line.

(14) Mary Anne Campbell leaves her ability to get things done to Sally Oden.

(15) To Jimme Hill is left the athletic ability of Al Phelps.

(16) Anne Rhodes and "Goon" Tetterton do bequeath their flirtatious ways to Mary Louise Byram and Shep Grist.

(17) To Billy Waters, Marshall Leggett leaves his fancy ping pong tactics.

(18) The blonde locks of Joyce Currin are left to Shirley Cherry and Elizabeth Wilkinson.

(19) Our veterans, Roger Hudson, Duncan Moore, Paul Sparrow, Billy Hampton, Garland Hodges, Bill Nelson, Harold Robinson, John Morton, Robert Rodgers and Julian Trueblood, leave their Coco-Colas to the thirsty seniors of next year.

(20) To Jean Hodges is left the "week-long" crushes of Betty Adams.

(21) To Billie Jean Gillikin is left the faithful hearts of Betty Cox and Dorothy Wilson.

(22) The "captivated heart" of William Tadlock is left to Hubert Sheppard.

(23) Rena Boney leaves her artistic talents (and other talents, too!) to Evelyn Fulk.

(24) The quietness of Dorothy Schueck, Esther Respess, Nancy Tripp, and Gladys Waters is left to Betsy Winfield, Pattie Cherry and Catherine Singleton.

(25) To Brad Morton, Eddie Toler leaves his bashfulness.

(26) The height and cheerleading ability of Jane Hawk is left to Dwan Swindell.

(27) Tillie Wallace and Janie Jefferson leave their tiny waists to be fought over by the Junior girls.

(28) The good disposition of Ramona Sawyer is left to Eva Abeyounis.

(29) Harold Williamson leaves his ancient position in the band to the oncoming clarinet players.

(30) To a hopeful Junior, Lil' Jack Woolard, Freddie Potts leaves his manly frame.

(31) Rae Rowe's "gift of gab" is left to Bobbie Hackney.

(32) To David Cecil is left Jimmy Larkin's appreciation of music.

(33) To the "office girls" of next year, Sarah Jackson and Frances Harris would like to leave their "aching backs" and their deepest blessings.

(34) The neatness of Evelyn and Esther Campbell is left to Ruth Cecil and Dot Scott.

(35) Ed Hodges and Amy Diamond leave their "art" of being lazy to Vide Caudell and Jane Kuglar.

(36) To Alice Cherry is left the "dreamy" eyes of Tommie Greene.

(37) Charles Moore leaves his well filled position of Student Council President to a deserving senior of next year.

(38) To Evelyn Davenport and Bach Sellers is left the dancing ability of Charlotte Stanley and Jehu Nicholls.

(39) Betsy Campbell and Frances McNeil leave their Friday night dates to any lucky seniors who can "get 'em."

(40) The "scatter-brain" of Joyce Currier is left to Anne Brooks Whyte.

(41) Edna Barnett and John Kirk leave their witty remarks to Tillie Ingalls and Danny Jackson.

(42) The handsome profile of Jack Sowers is left to Harry Creekmuir.

(43) Bud Willis, George Ball, Billy Austin, Robin Perkins, and Meredith Woolard leave their "bus driver" privileges to Ben Hodges.

(44) To "Pinky" Gibbs is left the bulging muscles of Donald Evans.

(45) The Speed of "Lightning" McKeel is left to the Juniors who have things to do by a dead-line.

In testimony, we, the Class of 1947, have set our hand and seal to this our last will and testament on this the 31st day of May, in the year of our Lord, 1947.

JAMES MCKEEL, *Testator.*

WITNESSES:

JANE HAWK
GEORGE TAYLOR

NO
PARKING

# JUNIORS

Eva Abeyounis
Marie Alligood
Mary Louise Byram
Vide Caudell

David Cecil
Ruth Cecil
Alice Cherry
Lee Cooper

Billy Cox
Harry Creekmuir
Evelyn Davenport
Mary Frances Elsen

Vivian Emory
Evelyn Fulk
Billie Jean Gillikin
Marie Goodwin

Shep Grist
Bobbie Hackney
Jimmy Hill
Ben Hodges

Jean Hodges
W. T. Hough
Katherine Hudson
Tillie Ingalls

# JUNIORS

Danny Jackson
Jane Kuglar
Dan Mayo
Brad Morton

Sally Oden
Elizabeth Ormond
Alvin Peele
Sue Poore

Julia Peede
Lane Roberson
Opal Roberson
Sue Sanderson

Dorothy Scott
Bach Sellers
Hubert Sheppard
Virginia Sparrow

Dwan Swindell
John Cotten Taylor
Loudora Taylor
Robert Tibbs

Hallet Ward
Billy Waters
Ann Brooks Whyte
Betsy Winfield

# Sophomores

Cicero Abeyounis
Carolyn Adams
Mildred Alligood
Polly Barrington

Elizabeth Basnight
Charles Belote
Adrian Bowen
James Bridgeman

Laura Brown
Donald Canady
Ersell Carrow
Piney Cox

Rachel Crisp
Benjamin Ellington
Ray Everette
Eugene Flynn

Ann Forbes
Mary Frances Gerard
Dottie Gravely
S. J. Harding

Della Mae Hardison
Vera Hardison
Buddy Harris
Faye Harris

Josephine Heath
Dickie Hodges
H. S. Hodges
Joe Hodges

Madeline Hodges
Calvin Hudson
Albert Jackson, Jr.
Piney Jackson
William Jolley

# Sophomores

Annie Laurie Lanley
Lucille Leggette
Mary Elizabeth Little
Mary Lanier

James Lupton
Josh MacKenzie
Cathleen McKeel
Henry Moore

Josie Neel
Betty Peele
Elsie Pefle
Wallace Pridgen

Ann Robbins
Graham Sanders
Polly Sheppard
Gloria Singleton

Houston Smith
Jim Stanley
Betty Jean Swain
Mary Taylor

Frank Tomlinson
Fred Wall
Edward Wallace
Charlie Webb

Louise Whalton
L. P. Wheeler
Shirley Whitford
Philip Whitley

Paddy Wilson
James Woolard
Olga Woolard
Muriel Woolard

# FRESHMEN

Tyndall Allicood
Billy Asby
Estelle Baker
Shirley Beacham

Sam Blount
Emily Bowen
Charlie Cherry
Estelle Carrow

Anna Jean Clark
Peggy Cooper
Randolph Cox
Rae Crisp

Marie Cuthrell
Helen Deans
Lois Ecklen
Grover Edwards

Betty Ellington
Norma Everette
Donnie Everson
Bennie Farquharson

Mark Harris
Garland Homes
Julia Hoyt
Frances Jackson

Shain Jefferies
Juanita Jolley
J. R. Jones
Gloria Kerk
Lee Knot

# FRESHMEN

Mary Lade
Ray Leggette
Imogene Lewis
Helen Main

Bud Lynch
Betty Lou Morton
Jimmie Pinkham
Mary Jo Paul

Betty Ramsay
Croom Rodman
Otis Sheppard
Sandra Sheppard

Robert Skillen
Nancy Lee Smith
Peggy Sparrow
Betty Ann Swindell

Mary Ann Swindell
Pat Tankard
Elise Taylor
Gene Wallace

Earl Waters
Marilyn Watson
Weden Webster
James Wells

Florence Williams
Barbara Woolard
Myrtle Woolard
Fillie Woolard
Joan Youmans

BROWN LIBRARY
122 VAN NORDEN STREET
WASHINGTON, NC 27889

# STUDENTS WITH NO PICTURES

## SENIORS

Marion Adams
George Ball
Betty Gray Cox
Jesse Dixon
Billy Hampton
Irene Jackson
Esther Respass
Idonia Singleton
Guy Stowe
Milford Tetterton
Nancy Tripp

## JUNIORS

C. E. Alligood
Mary Alligood
Margaret Braddy
Willamae Brown
Edna Cherry
Patty Cherry
Shirley Cherry
Sherwood Dixon
Louise Evans
Maxine Gerringer
Hattie Mae Jackson
Joyce Mizelle
Opal Moore
Catherine Singleton
Bernice Smith
Alton Stocks
Claude Upton
Elizabeth Wilkerson
Doris Faye Woolard
Jack Woolard
Wilma Woolard
Lindsay Everette
Joseph Grizzard
Cornelia Mizelle
Randall Saunders

## SOPHOMORES

Shirley Austin
Buster Baker
Neva Bell
John Brown
Helen Deans
William Gray
Thomas Grissard
James Harrel
Ophelia Harrel
Richard Hodges
Doris Jackson
Tiny Jones
Maggie Latham
Ray Lilley
Larry Ricks
James Roberson
Edward Rouse
Margaret Ramsay
Edward Stowe
Faye Swindell
Reba Tetterton
Christine Toler
Clarence Williams

## FRESHMEN

David Earl Alligood
Bobby Cooper
Joyce Corey
Billy Crow
Lester Daniels
Hubert Edwards
Bobby Hardison
Jean Lane
Bruce Martin
Atha Parker
Mary Sanford
Addie Singleton
Kathleen Smith
Myrtle Smith
Thomas Swanner
Lindsay Winstead
Linwood Woolard
Carolyn Wynne

# EIGHTH GRADE

### Miss Dail

*First row:* Allen Hardison, J. C. Clark, Elmer Flynn, Frances Woolard, Elizabeth Jones, Doris Woolard, Joanne Miltonberger, Tommy Campbell, June Capehart, Eldred Woolard. *Second row:* Phyllis Alligood, Elva Woolard, Unetta Woolard, Lillian Woolard, Gloria Tuten, Katie Jones, Gerry Tetterton, Ann Williams, Della Tetterton, Virginia Cratch, Pauline Beacham, Jo Whitley, Alma Nelson. *Third row:* Jack Rhodes, Clyde Roberson, Stuart Moore, Sandy Jennette, Bill Harris, Dave Fowle, Earl Robbins, Roy Buck, Carl Willis, Bill Paschal, Warren Browning, Bill Peede, Chip Harrel.

### Miss Godwin

(*Reading from top left of W*) Ondrell Woolard, Eddie Wells, Ray Lane, Winfield Lingle, Dorothy Dixon, Mary Wallace, Monna Toler, Royce Pittman, Jocelyn Oakley, James Gurganus, Mary Hollis, Glenn Mason, Sally Alligood, Hallet Deans, Gretta Miller, Stanley Johnson, Betty Cowen, Raymond Taylor, Louise Dail, Jack Whitehead, Kay Tankard, Jane Stanton, Annie Woolard, Hilda Scott, Zorada Wright, Horace Cowell, Charles Morris, Bobby Baker, Holman Cox.

### Mrs. Shelton

*First row*: Tommy Woolard, Carl Woolard, Eugene Neel, Charlie Jackson, Jacob Williamson, Clyde Cole. *Second row*: Douglas Currin, Billy Singleton, Charles Hoyt, Dot Asby, Emily Alligood, Marlene Smith, Charles Foreman. *Third row:* Bob Toler, Sarah Dixon, Nancy Hudson, Bernice Boyd, Ann Toler, Doris Tetterton, Audrey Ayres, Anna Doughty. *Fourth row:* Cecil Lane, Henrietta Basnight, Winnie Harris, Ruth Modlin, Nancy Roberson, Miriam Patter, Dera Woolard. *Fifth row*: Seth Sutton, Katherine McCluer, Ellen Sellers, Ivan Willard, Billy Byram, Viola Hodges.

# SEVENTH GRADE

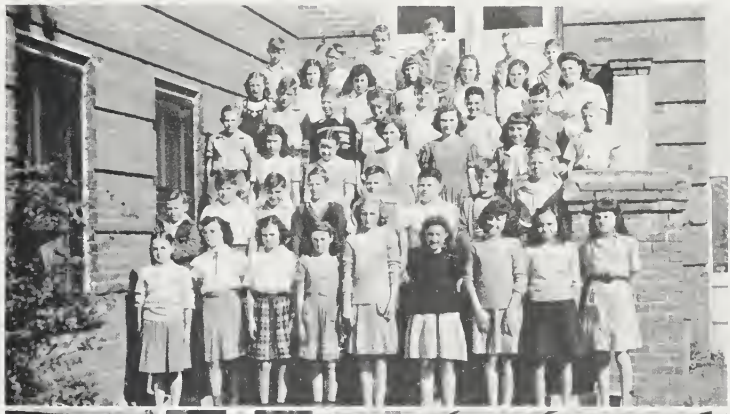

MRS. CARSWELL

*First row:* Mary Hassel, Grace Broome, Alice Winfield, Helen Jefferson, Anne Rayburn, Dot Tugwell, Catherine Cox, Sylvia Weatherly, Edna Potter. *Second row:* Bobby Bell, Bill Jones, Jacob Sparrow, R. V. Hodges, Bobby Parker, Charles Harris, Billy Latham, Gilbert Nelson. *Third row:* Larry Woolard, Alma Woolard, Mary Stokes, Peggy Peele, Eleanor Oakley, Joyce Andreoli, Herbert Perry. *Fourth row:* Betty Lou McGahey, Elijah Jackson, Roy Linton, Darrell Dudley, George Spain, Bill Chauncey, James Swanner. *Fifth row:* Vail Kuglar, Shirley Pinkham, Joan Harrel, Edna Peede, Ida Godley, Inez Ivey. *Sixth row:* Darles Main, Maurice Bridgeman, John Gillikin, Asa Rouse, Randy Grissom, Bill Wiley.

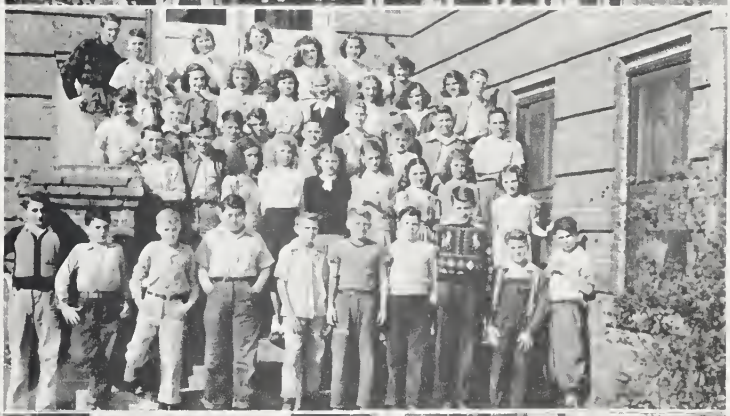

MISS CARTWRIGHT

*First row:* Bill Beacham, Whit Smith, Frank Waters, Bobby Jones, Leroy Peele, Dick Cherry, Wade Waters, Don Williams, Kenneth Warren, Tommie Mitchell. *Second row:* Dan Wallace, Harold Sheppard, Margaret Heath, Molly Carrowan, Alma Sadler, Dot Overton, Jane Winfield, Betty Cowan, Betty L. Doughty. *Third row:* Joe Waters, Roy Forbes, Cecil Bridgeman, Howard Jefferson, Bobby Turner, Bob Peede, Bob Swindell, Coy Woolard, Standy Adams. *Fourth row:* Ruth Main, Suzanne Gillon, Frances Walker, Lois Woolard, Alice Walker, Barbara Glover, Evelyn Jackson, Kermit Arnold. *Fifth row:* Martin Taylor, Z. M. Everette, Doris Bell, Kathleen Simpkins, Marlene Harris, Margaret Stubbs, Elizabeth Upton, Janie Johnson.

MRS. WINFIELD

*First row:* Alton Werson, Wayne Martin, Joy Adams, Cleve Duke, James Arnold, Fred Williamson, Ronald Fortiscue, Charles Sheppard, Carol Jarvis, Gilbert Evett. *Second row:* Beth Paul, Martha Hoyt, Shirley Ball, Dot Anderson, June Vann, Harriet Asby, Anita Edwards, Gerry Campbell. *Third row:* Bob Hackler, Edgar Woolard, Bob Sawyer, Bud Greene, Gene Bicks, Wiley Warren, H. A. Swindell, Bill Whitley, Frank Sheppard. *Fourth row:* Margaret Ann Duke, Bill Harris, Joyce Woolard, Lou Poore, Eugenia Pugh, Melba Chauncey, Ethel Colvill, Nancy Roberts, Ethel Mercer. *Fifth row:* Bobby Lamm, Jerry Moore, Murphy Woolard, Bill Caudill, Robert Peebles, Hilton Everson, Churchill Buck, Bob Howard.

To Tell of the Wondrous Glories

And Happy High School Days

# ACTIVITIES

# STUDENT COUNCIL

## OFFICERS

| | |
|---|---|
| Freddy Potts | *Vice-President* |
| Hope Hodges | *Secretary* |
| Graham Sanders | *Treasurer* |
| Charles Moore | *President* |

# STUDENT COUNCIL

*First row*: Freddy Potts, Geraldine Woolard, Hope Hodges, Ramona Sawyer, Jane Hawk, Tommie Jean Greene, Ruth Cecil, Charles Moore.

*Second row*: Edgar Woolard, Madeline Hodges, Marlene Smith, Ann Forbes.

*Third row*: John Hoyt, Raymond Taylor, Stuart Moore, James McKeel, Graham Sanders.

*Fourth row*: Tollie Morris, Jimmie Pinkham, Billy Cox, Josh MacKenzie, William Tadlock, Piney Jackson.

*Fifth row*: John Cotten Tayloe, Al Phelps, Billy Asby.

# BETA CLUB

*First row*: George Taylor, Robert Gibbs, Louise Whealton, Doris Jackson, Al Phelps, Cicero Abeyounis, James McKeel, Paul Sparrow, Sally Oden, Jane Kuglar, Paddy Wilson.

*Second row*: Vera Hardison, Marie Alligood, Madeline Hodges, Muriel Woolard, Betsy Winfield, Mary Frances Elsen, Hope Hodges.

*Third row*: Maxine Roberson, Dorothy Wilson, Annie Laurie Langley, Houston Smith, Mary Anne Campbell, Rena Boney, Ramona Sawyer, Graham Sanders, Polly Barrington, Piney Cox, Frances Harris, Dorothy Scott, Evelyn Fulk, Josh MacKenzie.

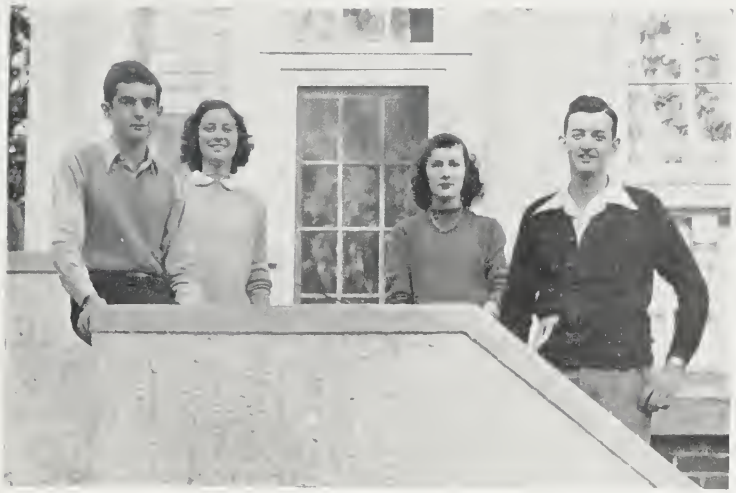

OFFICERS

James McKeel
*President*

Hope Hodges
*Secretary*

Mary Frances Elsen
*Treasurer*

George Taylor
*Vice President*

# JOURNALISM CLUB

MERRY CHRISTMAS!

PAMLICOAN

AND A HAPPY NEW YEAR!

Volume VII — Washington High School, Washington, N. C., December, 1946 — Number Three

Seniors Elect Superlatives

Chapel Program

Talks Given On Packromac, Pamlicoan and Student Council Convention

STAFF: 1. Tommie Jean Greene, Editor; 2. Dwan Swindell, Business Manager; 3. Billie J. Gillikin, Advertising Manager; 4 and 5. Adrian Bowen and Graham Sanders, Assistant Advertising Managers; 6. Bobbie Hackney, Assistant Editor; 7. Penelope Bogart, Picture Editor; 8. Shep Grist, Sports Editor; 9. Ramona Sawyer, Club Editor; 10. Jane Kuglar, Feature Editor; 11. Jane Hawk, Humor Editor; 12. Mary Anne Campbell, Circulation Manager; 13. Isabel Carter, Secretary; 14. Garland Homes, Exchange Editor.

MEMBERS: *First row*: Cathleen McKeel, Dottie Gravely, Faye Harris, Betsy Winfield, Paddy Wilson, Billie J. Gillikin, Tommie J. Greene, Ramona Sawyer, Isabel Carter, Rena Boney, Penelope Bogart. *Second row*: Mary Anne Campbell, Madeline Hodges, Hope Hodges, Garland Homes, Billy Asby, Pat Tankard, Emily Bowen, Adrian Bowen, Nancy L. Smith, George Taylor, Bobbie Hackney, Shep Grist, Mary Louise Byram, Al Phelps, Jane Hawk, Josh MacKenzie, Dwan Swindell, Graham Sanders, Jane Kuglar, Miss Pauline Tayloe, Adviser.

# PACKROMAK STAFF

| | |
|---|---|
| Mary Anne Campbell | *Editor-in-Chief* |
| Sally Oden | *Asst. Editor* |
| Mary Frances Elsen | *Business Mgr.* |
| Isabel Carter | *Literary Editor* |
| Ramona Sawyer | *Art Editor* |
| Paddy Wilson | *Picture Editor* |
| Polly Barrington | *Asst. Picture Editor* |
| Houston Smith | *Subscription Mgr.* |
| Rena Boney, Jane Kuglar | *Co Advertising Mgrs.* |
| George Taylor, Josh MacKenzie | *Asst. Advertising Mgrs.* |
| Miss Nellie Manning | *Adviser* |

# SENIOR GIRLS' TRI-HI-Y

OFFICERS

Ramona Sawyer ..... *President*
Jane Hawk ..... *Secretary*
Isabel Carter ..... *Vice-President*
Mary Anne Campbell ..... *Treasurer*
Rena Boney ..... *Chaplain*
Mrs. Searight ..... *Adviser*

*First row*: Joyce Currin, Jane Hawk, Dorothy Wilson, Mildred Wallace, Betty Cox, Frances McNeil, Evelyn Campbell, Opal Roberson, Betsy Campbell. *Second row*: Isabel Carter, Jane Kuglar, Hope Hodges, Geraldine Woolard, Bobbie Hackney, Billie Jean Gillikin, Tommie Jean Greene, Penelope Bogart, Dwan Swindell, Mary Frances Elsen. *Third row*: Rena Boney, Ramona Sawyer, Mary Anne Campbell, Mary Louise Byram, Shirley Williams, Marion Jackson, Vermelle Hart, Betsy Winfield, Amy Lee Diamond, Sally Oden, Dorothy Scott, Evelyn Fulk, Mrs. Searight.

# SENIOR BOYS' TRI-HI-Y

OFFICERS

James McKeel ..... *President*
George Taylor ..... *Vice President*
Bach Sellers ..... *Secretary*
Al Phelps ..... *Treasurer*

*First row*: Bach Sellers, William Tadlock, George Taylor, Harry Creekmuir, Dan Mayo, Lee Cooper, Hubert Sheppard, Alvin Peele, Mervin Cherry, James Hodges.

*Second row*: John Edwards, Claude Rouse, Bud Willis, David Cecil, Marshall Leggett, Danny Jackson, Harold Williamson, Brad Morton, Robin Perkins.

*Third row*: Vide Caudell, Richard Robertson, Billy Waters, Jimmy Hill, Charles Moore, Billy Cox, Buddy Kennedy.

*Fourth row*: Al Phelps, Donald Evans, Jimmy Larkin, Tollie Morris, Hallet Ward, Freddy Potts, Dewey Taylor, Jack Sowers.

# INTERMEDIATE TRI-HI-Y

OFFICERS

Betsy Peele ..... *Secretary*
Paddy Wilson ..... *Chaplain*
Piney Cox ..... *Treasurer*
Ann Forbes ..... *President*
Cathleen McKeel ..... *Vice-President*

*First row:* Betty Jean Swain, Betty Ramsay, Emily Bowen, Weden Webster, Mary Ann Swindell, Pat Tankard, Bennie Farquharson, Peggy Cooper, Nancy Lee Smith, Joan Youman, Estelle Baker, Sandra Sheppard, Betty Ann Swindell, Mary Jo Paul, Helen Deans, Cathleen McKeel.

*Second row:* Faye Harris, Ann Robbins, Muriel Woolard, Christine Toler, Shirley Austin, Josephine Heath, Carolyn Adams, Josie Neel, Dottie Gravely, Piney Cox, Ann Forbes, Shirley Whitford, Paddy Wilson, Betsy Peele.

# 4-H CLUB

MR. SAM TUTEN ... *Boys' Adviser*
MISS FRANCES BANKS ... *Girls' Adviser*

Peggy Sparrow, *President;* Donnie Everson, *Vice President;* Grover Edwards, *Secretary-Treasurer.* Harriet Asby, Jennette Ball, Pauline Beacham, Bill Caudill, Melba Chauncy, Hugh Cherry, Pete Clark, Ethel Colville, Betty Cowen, Virginia Cratch, Sarah Dixon, Anna Jo Doughty, Lois Ecklen, Anita Edwards, Eugene Flynn, Ida Mae Godley, Randall Grissom, Jim Gurganus, Mark Harris, Arvy Hodges, Viola Hodges, Mary Ruth Hollis, Nancy Hudson, Charlie Jackson, Bruce Martin, Tommy Mitchell, Ruth Modlin, Bobby Parker, Royce Pittman, Jack Rhodes, Gene Ricks, Charles Sheppard, Kathleen Simpkins, Billy Singleton, Kathleen Smith, Jacob Sparrow, Bobby Swindell, Winfield Tingle, Wiley Warren, Billy Whitley, Ann Williams, Dera Woolard, Elva Woolard, Frances Woolard, Joyce Woolard, Murphy Woolard, Unetta Woolard.

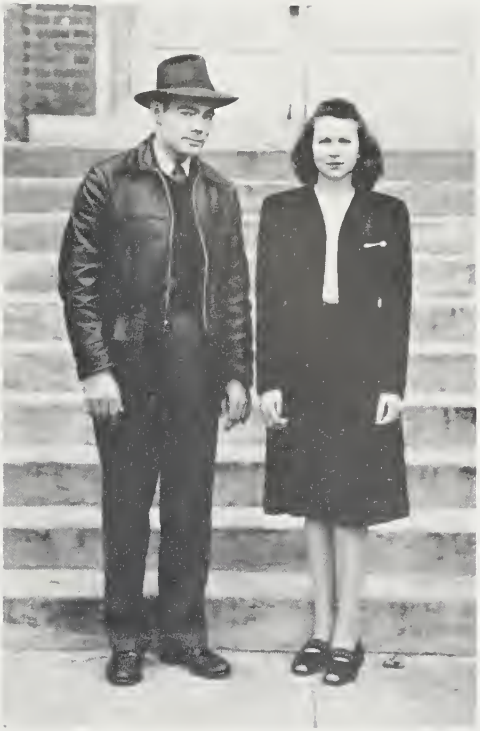

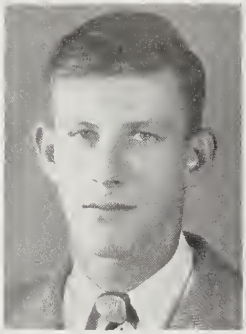

Fred Potts
*President*

# SENIOR GLEE CLUB

*First row*: Charles Moore, Miss Hannah Savage (Director), Billie J. Gillikin, Norma Everette, Kathryn Hudson, Edna Barnette, Janie Jefferson, Jean Hodges, Genet Everett, Alice Cherry, Bobbie Hackney, Josephine Heath, Betty Morton, Carolyn Wynne, Paddy Wilson, Addie Singleton, Mary Taylor, Eva Abeyounis. *Second row*: Hallet Ward, Joyce Corey, Betty Brown, Tillie Wallace, Vivian Emory, Evelyn Fulk, Madeline Hodges, Sarah Jackson, Hope Hodges, Marion Jackson, Vermelle Hart, Betsy Peele, Betty Swain, Rae Crisp, Sandra Sheppard, Estelle Baker, Betty Ann Swindell, Betty Ramsay, Annie Jean Clark, *Third row*: Al Phelps, Billy Cox, Sam Blount, S. J. Harding, Bruce Martin, Rae Rowe, Isabel Perkins, Dottie Gravely, Nancy Lee Smith, Garland Holmes, Vide Caudell, Carolyn Adams, Gloria Singleton, Ann Forbes, Sue Poore, Opal Roberson, Jane Kuglar, Betsy Winfield, Ann Whyte, Betty Adams, Faye Harris, Shirley Whitford. *Fourth row*: John Fowle Morton, L. P. Wheeler, Brad Morton, Buddy Kennedy, W. T. Hough, Josh MacKenzie, Jack Sowers, Edward Wallace, David Cecil, Jimmie Larkin, Freddie Potts, Anne Robins, Emily Bowen, Mary Ann Swindell, Joan Youmans, Peggy Cooper, Pat Tankard, Sally Oden, Dwan Swindell, Piney Cox, Laura Brown.

# JUNIOR GLEE CLUB

Miss Hannah Savage
*Director*

*First row (seated)*: June Van, Betty Jean Cowan, Betty Lou MaGahey, Katherine Cox, Zorada Wright, Dorothy Dixon.

*Second row*: Lou Poore, Frances Walker, Vail Kuglar, Marlene Smith, Joyce Andreoli.

*Third row*: Janie Johnson, Lois Jean Woolard, Martha Hoyt, Gracie Broome, Mollie Carawan, Joyce Woolard.

*Fourth row*: Doris Tetterton, Margaret Ann Duke, Alma Nelson, Ethel Poe Mercer, Gloria Tuten.

*Fifth row*: Berniece Boyd, Katherine McKlure, Pauline Beachman, Donald Williams, Tommy Woolard.

*Standing (bottom to top)*: Joanne Miltonberger, Betty Cowan, Mary Wallace, Peggy Peele, Beth Paul, Virginia Cratch, Nancy Cratch, Jocelyn Oakley, Ellen Sellers, Jane Stanton, Holman Cox, Ronald Williams, Buddy Greene, Jacob Sparrow, Billy Latham.

# WASHINGTON HIGH

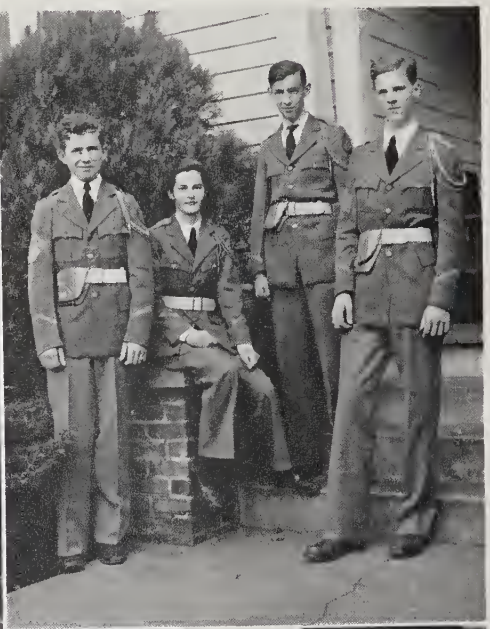

MR. CARL JACOBSON, *Director*

## OFFICERS

HAROLD WILLIAMSON ..... *Vice-President*
MARY ANNE CAMPBELL ..... *Secretary-Treasurer*
EDDIE TOLER ..... *Reporter*
JIMMY LARKIN ..... *President*

*First row:* Tillie Ingalls, Alice Cherry, Todd Flynn, Robert Sutton, Bobbie Hackler, Edward Rouse, Mr. Carl Jacobson. *Second row:* Adrian Swicegood, Betty Ellington, Amy Lee Diamond, Alvin Jefferson, Leroy Peele, Joy Adams, Esther Campbell. *Third row:* Mary Anne Campbell, Nancy Lee Smith, Barbara Woolard, Horace Cowell, Jacob Williamson, Max Wilkerson, Harold Williamson. *Fourth row:* Jimmy Larkin, Glenn Mason, Dick Cherry, Edgar Woolard, John Hoyt, James Pilgrim, Eddie Toler. *Fifth row:* J. C. Smith, Raymond Taylor, Murphy Woolard, Tommy Campbell, Billy Waters, Buddy Harrel, Sam Blount.

# SCHOOL BAND

Tillie Ingalls and Alice Cherry, *Drum Majorettes*

Edward Rouse, *Drum Major*

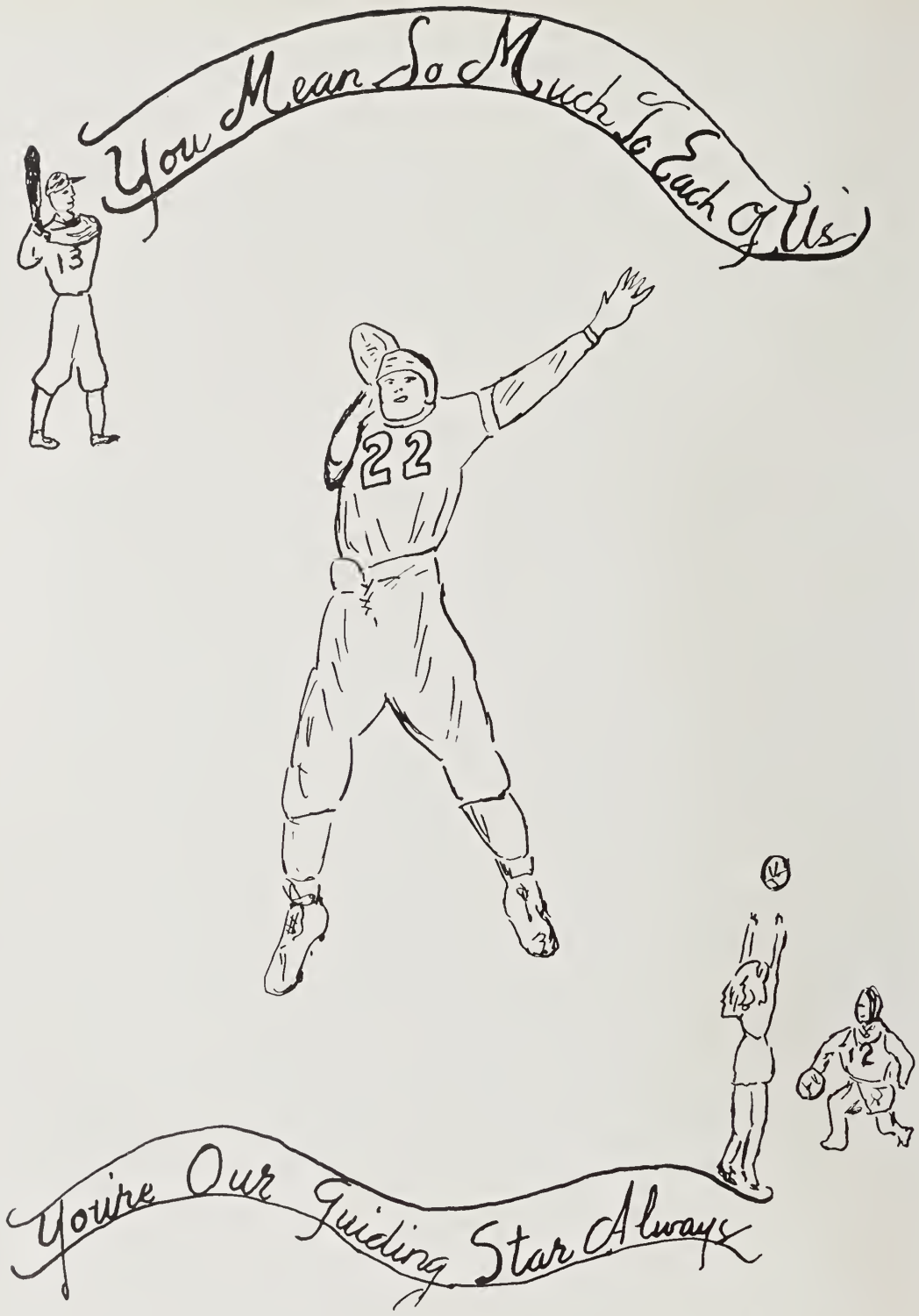
You Mean So Much To Each Of Us
13
22
12
You're Our Guiding Star Always

# ATHLETICS

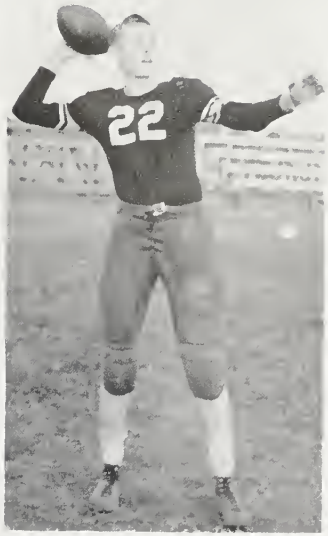

Al Phelps

# FOOTBALL CO-CAPTAINS

Fred Potts

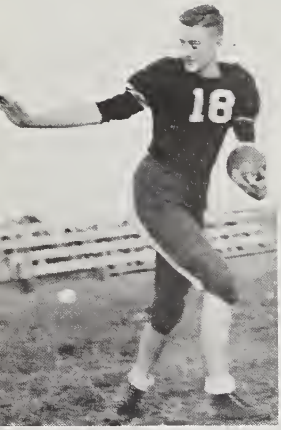

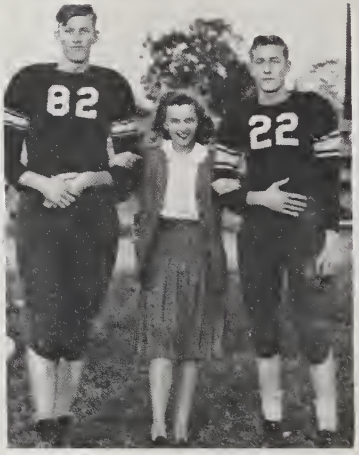

# FOOTBALL

*First row:* Brad Morton, John Cotten Tayloe, Buddy Stowe, Robin Perkins, Dewey Taylor, Al Phelps, Fred Potts, William Tadlock, Hallet Ward, Billy Hampton, George Taylor, Jack Sowers, Charles Moore.

*Second row:* Adrian Bowen, Jimmie Hill, James Lupton, W.

# FOOTBALL

T. Hough, Alvin Peele, John Morton, Shephard Grist, Julian Trueblood, Wallace Pridgen, Bennie Ellington, James McKeel, Shain Jefferies, James Stanley.

*Third row:* Dave Fowle, Garland Homes, Billy Asby, Croom Rodman, Lee Knot.

# GIRLS' BASKETBALL TEAM

*First row*: Tommie Greene, Mary Louise Byram, Isabelle Perkins and Hope Hodges (Co-Captains), Carolyn Adams, Sue Sanderson.

*Second row*: Weden Webster, Faye Harris, Ann Robbins, Jane Kuglar, Dottie Gravely, Gloria Singleton, Barbara Woolard, Rena Boney, Pat Tankard.

*Third row*: Mary Anne Campbell (Manager), Shirley Whitford, Dot Scott, Vera Hardison, Kathleen McKeel, Mary Ann Swindell, Joan Youmans, Marie Corey, Jean Lane, Peggy Cooper, Ruth Cecil, Sandra Sheppard, Joyce Currin, Elise Taylor, Betty Ramsay, Ramona Sawyer, Miss Myrtle Cooper and Miss Dorothy Morefield (Coaches).

# BOYS' BASKETBALL TEAM

*First row:* Bach Sellers, Billy Waters, George Taylor, Brad Morton.

*Second row:* Adrian Bowen, Shep Grist, Al Phelps and Fred Potts (Co-Captains), William Tadlock, Hallet Ward.

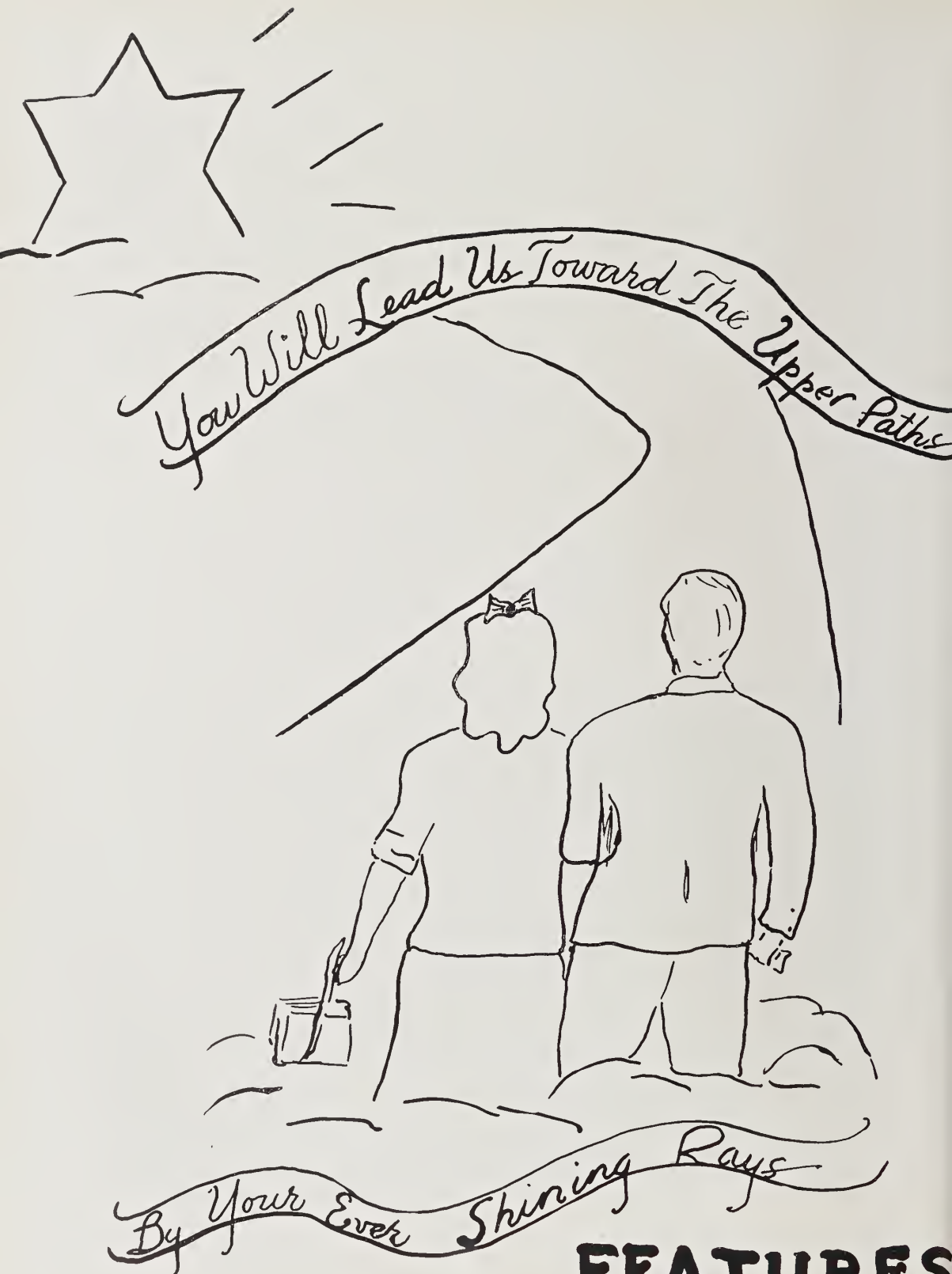
You Will Lead Us Toward The Upper Paths
By Your Ever Shining Rays

# FEATURES

*Geraldine Woolard*

*"Miss Washington High," as selected by the Senior Class*

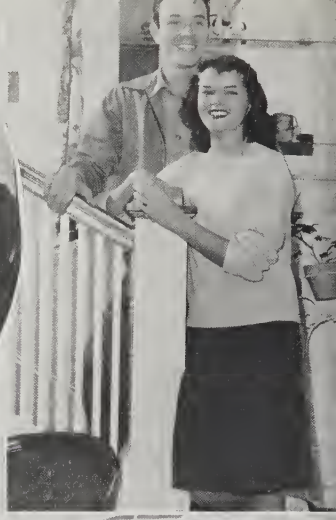

JANE HAWK, JEHU NICHOLS ..... *Most Popular*
EDNA BARNETT, JOHN KIRK ..... *Wittiest*
GERALDINE WOOLARD, GUY STOWE ..... *Best Looking*
DOROTHY WILSON, JAMES MCKEEL ..... *Most Studious*
ANNE RHODES, JIMMY LARKIN ..... *Most Talented*
JANE HAWK, GUY STOWE ..... *Cutest*
ANN MARSLENDER, JEHU NICHOLS (*No Picture*) ..... *Friendliest*
AMY LEE DIAMOND, ED HODGES ..... *Laziest*

# THE SENIOR

# SUPERLATIVES

| | |
|---|---|
| Mary Anne Campbell, Charles Moore | *Best All-Around* |
| Mary Anne Campbell, James McKee | *Most Likely to Succeed* |
| Isabelle Perkins, Fred Potts | *Most Athletic* |
| Tommie Jean Greene, Mervin Cherry | *Best Dressed* |
| Emily Ann Rhodes, Milford Letterton | *Biggest Flirts* |
| Ray Rowe, Rochelle Moore | *Most Talkative* |
| Isabelle Perkins, Rochelle Moore | *Loudest* |
| Charlotte Stanley, Jehu Nichols (*No Picture*) | *Best Dancers* |

# MARSHALS

*First row*: Joyce Currin, Ramona Sawyer, Isabel Carter (Chief), Jane Hawk, Dorothy Wilson.

*Second row*: Betsy Campbell, Penelope Bogart, George Taylor, Richard Robertson, James McKeel, Mary Anne Campbell, Rena Boney.

# WAITRESSES

Tillie Ingalls, Ruth Cecil, Dorothy Scott, Mary Louise Byram, Susan Sanderson, Mary Frances Elsen, Jane Kuglar, Bobbie Hackney, Dwan Swindell, Marie Alligood.

*No picture*: Sally Oden, Vivian Emory.

# CHEERLEADERS

Marshall Leggett, Betty Adams, Faye Harris, Mary Louise Byram, Jane Hawk (Chief), Tommie Greene, Dottie Gravely, Ann Robbins, Dwan Swindell, Billy Cox.

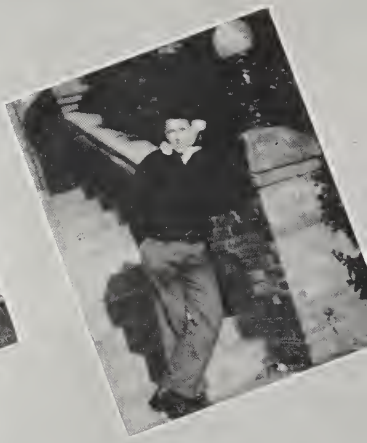

# OUR LEADERS' FAVORITES

Garland Homes
*for*
Charles Moore
*President Student Council*

Dave Fowle
*for*
James McKeel
*President Beta Club and*
*President Senior Boys' Hi-Y*

Croom Rodman
*for*
George Taylor
*President Senior Class*

William Tadlock
*for*
Fred Potts
*Football Co-Captain and*
*President Senior Glee Club*

Hallet Ward
*for*
Al Phelps
*Football Co-Captain and*
*Senior Boys' Hi-Y Treasurer*

Dwan Swindell
*for*
Ramona Sawyer
*President Senior Girls' Tri-Hi-Y*

Rena Boney
*for*
Isabelle Carter
*Chief Marshal*

Jimmie Hill
*for*
Jane Hawk
*Chief Cheerleader*

Gloria Singleton
*for*
Tommie Jean Greene
*Editor of Pamlicoan*

Billy Asby
*for*
Shep Grist
*President Junior Class*

Estelle Baker
*for*
Ann Forbes
*President Intermediate Hi-Y*

Tommy Campbell
*for*
Jimmy Larkin
*President Band Club*

Ramona Sawyer
*for*
Mary Anne Campbell
*Editor of Packromak*

*Compliments of*

# J. E. VANN

*Photographer and Photo Finisher*

MAIN STREET

WASHINGTON, NORTH CAROLINA

# PATRONIZE OUR ADVERTISERS

*Good Luck*

*Freeman Electric Company*

★

CITY

GOODRICH TIRES

*"The Superior Synthetic"*

BATTERIES - ACCESSORIES
SPORTING GOODS

Economy Auto Supply

PAMLICO CHEMICAL COMPANY

ROYSTER FERTILIZER

*Compliments of*

J. K. HOYT'S

For Complete Satisfaction
*Always Call*

Star Cleaners
WHERE CLEANING IS AN ART

Phone 123
Prompt Call and Delivery Service

**Washington Supply Company**

*Firestone Tires*

HOME ACCESSORIES
AND
GENERAL ELECTRIC
APPLIANCES

SHERWIN-WILLIAMS
PAINTS

*Compliments of*

# STEWART'S SODA SHOP

CIGARS, SODAS, AND SUNDAES

WE ALSO HAVE A FULL LINE OF
MAGAZINES AND COMICS

*And don't forget our hot lunches*

LADIES' READY-TO-WEAR, DRY GOODS
AND MILLINERY

Featuring Suits and Top Coats
for Men and Young Men
Shoes for the Whole Family

SILVERTHORNE BROS.
DEPARTMENT STORE

Phone 536 WASHINGTON, N. C.

*Compliments of*

BARGAIN STORE

★

RUFUS ABEYOUNIS, *Manager*

*For Thirst*
*Drink*
ROYAL CROWN
COLA

●

NEHI
BOTTLING
CO.

# HARRIS HARDWARE COMPANY

## *Wholesale*

✶

WASHINGTON, N. C.

✶

*"Distributors of Essential Hardware"*

# W. H. BASNIGHT & COMPANY

INCORPORATED

# *Basnight*

IS
ONE OF THE
SOUTH'S
LARGEST WHOLESALE
DISTRIBUTORS

●

*Home of Enriched*

*Cream Flour*

●

AHOSKIE, N. C.

# EUREKA LUMBER COMPANY

*Manufacturers*

WASHINGTON, N. C.

## W. C. Mallison & Son

HARDWARE

FARM IMPLEMENTS

JOHN DEERE TRACTORS

## MRS. B. W. SHELTON

*Florist*

*Flowers For Every Occasion*

Phone 377

WASHINGTON, N. C.

## GUY T. SWINDELL

*Registered Jeweler*

A. G. S.

WASHINGTON, NORTH CAROLINA

*Compliments of*

CAMPBELL'S MOTOR COMPANY

*Bennett Wholesale Company*

EVERYTHING FOR THE SODA FOUNTAIN

MAOLA ICE CREAM COMPANY

TELEPHONE 142 115-117 EAST WATER ST.

WASHINGTON, N. C.

ROYAL TYPEWRITERS
RIBBONS—CARBON PAPER
LEGAL FORMS—MIMEOGRAPH
STENCILS—PAPER—INK—FLUID

PAMLICO PRINTING COMPANY

P. O. Box 82 Phone 111
WASHINGTON, N. C.

*An invitation to visit the*

RENDEZVOUS

"WHERE GOOD FRIENDS MEET TO EAT"

Located on Highway 264 between 9th and 10th Streets

BANK OF WASHINGTON

WASHINGTON, N. C.

*We Solicit and Appreciate Your Business*

Member of the F. D. I. C.

# WASHINGTON DAILY NEWS

*Beaufort County's Only*

*Daily Newspaper*

WASHINGTON, NORTH CAROLINA

*Compliments of*

# THE HUB

SUSKIN AND BERRY

DR. PEPPER BOTTLING CO.

WASHINGTON, N. C.

HOELL MOTOR COMPANY

Ford

Sales—Service

Phone 800

WASHINGTON, NORTH CAROLINA

TOGO'S

EXCLUSIVE MEN'S &
BOYS' APPAREL

WASHINGTON, N. C.

*Compliments of*

CHERRY FURNITURE
COMPANY

# PAMLICO MOTOR COMPANY

WILLYS PRODUCTS

HACKNEY AVENUE



*Compliments of*

## JORDAN HARDWARE COMPANY

INCORPORATED

HEADQUARTERS FOR

ATHEY'S PAINT AND VARNISH
BUCKEYE TOBACCO CURERS
AVERY FARM EQUIPMENT

WASHINGTON, NORTH CAROLINA

**Swicegood's Laundry & Cleaning Service**

Try Us For Real Satisfaction

*"The King of the Dirty Duds"*

CARL SWICEGOOD

*Compliments of*

**F. W. WOOLWORTH COMPANY**

WASHINGTON, N. C.

**CHAMPION OIL CO.**

ATLANTIC WHITE FLASH GASOLINE

Corner 5th and Bridge

Phone 506

WASHINGTON, N. C.

*Compliments of*

**J. F. BUCKMAN & SONS**

# GREENE OIL COMPANY

*Wholesale Distributors of*

REPUBLIC PETROLEUM PRODUCTS AND ACCESSORIES

*Distributors*

"MOBILOIL," "PENNZOIL," "R. P. M."

U. S. TIRES, BATTERIES, AND ACCESSORIES

RECAPPING—VULCANIZING

WASHINGTON, NORTH CAROLINA

*Compliments of*

# SERMONS' WAREHOUSES

NUMBER 1 AND 2

WAYLAND J. SERMONS

*Owner*

WASHINGTON, NORTH CAROLINA

*Compliments of*

SOUTHERN FURNITURE COMPANY

WASHINGTON, N. C.

WELCH'S DRUG STORE

Where Everybody Meets

Corner Main and Market

Phone 31

Taylor-Scott Furniture Co.

*We Buy and Sell New and Used* FURNITURE

Phone 15

422 Bridge Street

Congratulations To The Seniors

TAYLOE DRUG STORE

DAY AND NIGHT DELIVERIES

Phone 1369

*Open on Sundays*

*Compliments of*

MacKENZIE EQUIPMENT COMPANY

INTERNATIONAL POWER

FARM EQUIPMENT

PACKARD AUTOMOBILES

*Compliments of*

**GUARANTY BANK and TRUST CO.**

Phone 29

WASHINGTON, N. C.

*Compliments of*

**C. C. Lang & Son**

PICKLE PLANT

Phone 227

West Fourth Street

*Compliments of*

**H. H. BROOME**

FANCY GROCERIES,
MEATS, AND PRODUCE

*Compliments of*

**WHITE'S GULF SERVICE**

WASHING—GREASING
ACCESSORIES
Corner of Main and Bridge

**PHILLIPS-WRIGHT FURNITURE CO.**

*"Complete Line of Home Furnishings"*

WASHINGTON, N. C.

**LEWIS'**

*The Woman's Store*

★

QUALITY FIRST

*Compliments of*

A FRIEND

GRAVELY'S
WAREHOUSE

★

WE STRIVE TO PLEASE
OUR PATRONS

*Compliments of*

Jowdy Radio-Appliance
Co.

R.C.A. VICTOR RADIOS

WASHINGTON, N. C.

*Compliments of*

KUGLER-NICHOLSON, Inc.

*"Eastern North Carolina's Sporting Goods Center"*

FISHING TACKLE
HUNTING EQUIPMENT
BOATS

ATHLETIC SUPPLIES
OUTBOARD MOTORS
TOYS

WASHINGTON, NORTH CAROLINA

*Compliments of*

ADAM'S CLOTHING STORE

CLOTHES
*for Men and Young Men*

PATRONIZE OUR ADVERTISERS

*Compliments of*

HOME FURNITURE COMPANY

WASHINGTON, N. C.

*Compliments of*

WORTHY & ETHERIDGE

DRUG STORE

*Compliments of*

CAROLINA DAIRIES, INC.

*Pasteurized Dairy Products*

ICE CREAM

Phone 460

*Compliments of*

McLEAN'S ESSO SERVICE

WASHINGTON, N. C.

*Compliments of*

THE BETSY JANE SHOP

WASHINGTON, N. C.

*Compliments of*

E. P. RHODES, *Distributor*

GULF PRIDE OIL
QUALITY FUEL OILS
Phone 750
WASHINGTON, N. C.

BROWN LIBRARY
122 VAN NORDEN STREET
WASHINGTON, NC 27889

BROWN LIBRARY
3 0308 1011 0703 6

For Reference

Not to be taken

from this library