



YOUR  
PANTHER

*For Nineteen Forty-nine*



# THE 1949 P.

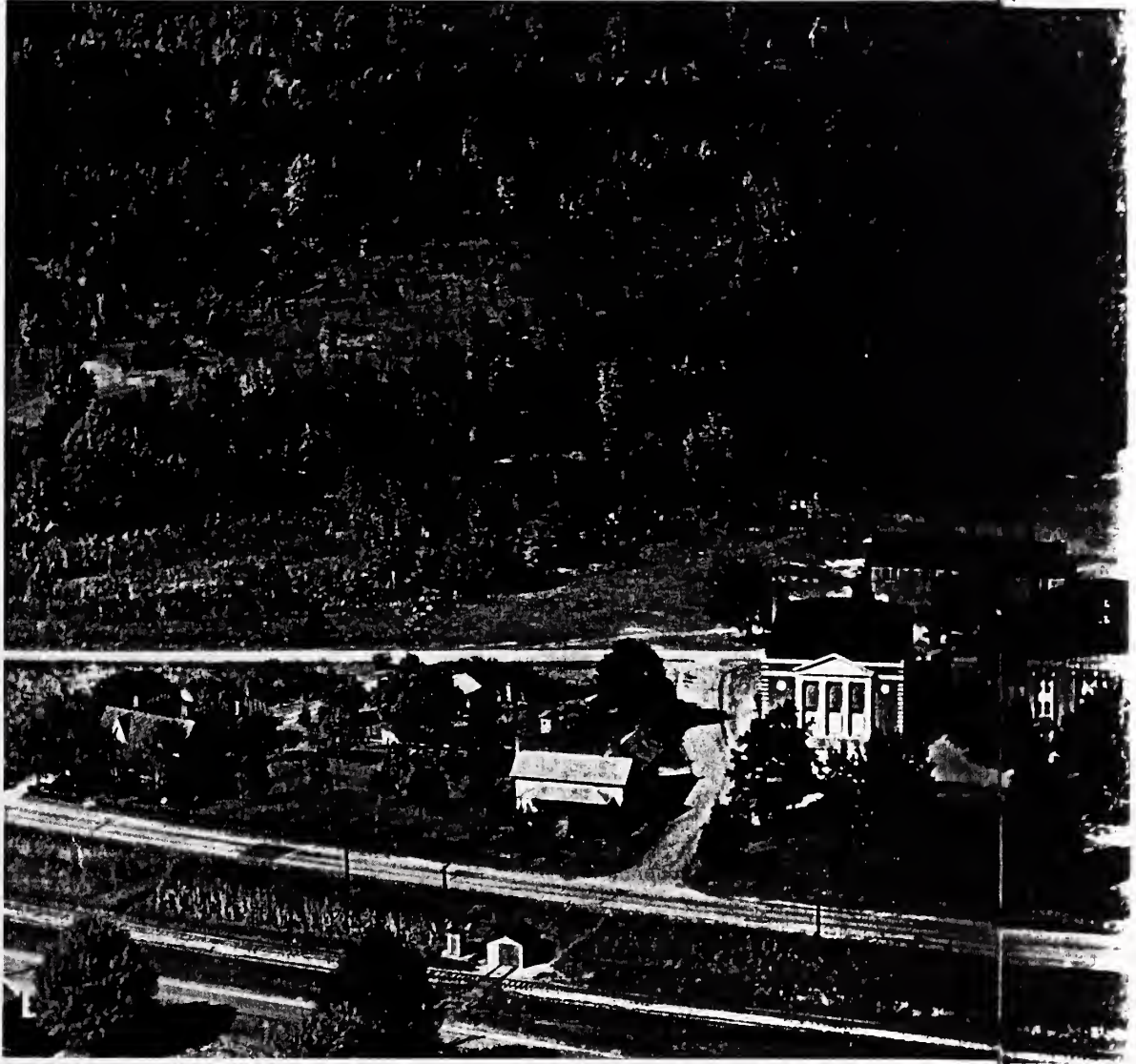

*Published By*  
THE SENIOR CLASS OF  
PAW CREEK HIGH SCHOOL  
PAW CREEK, N. C.

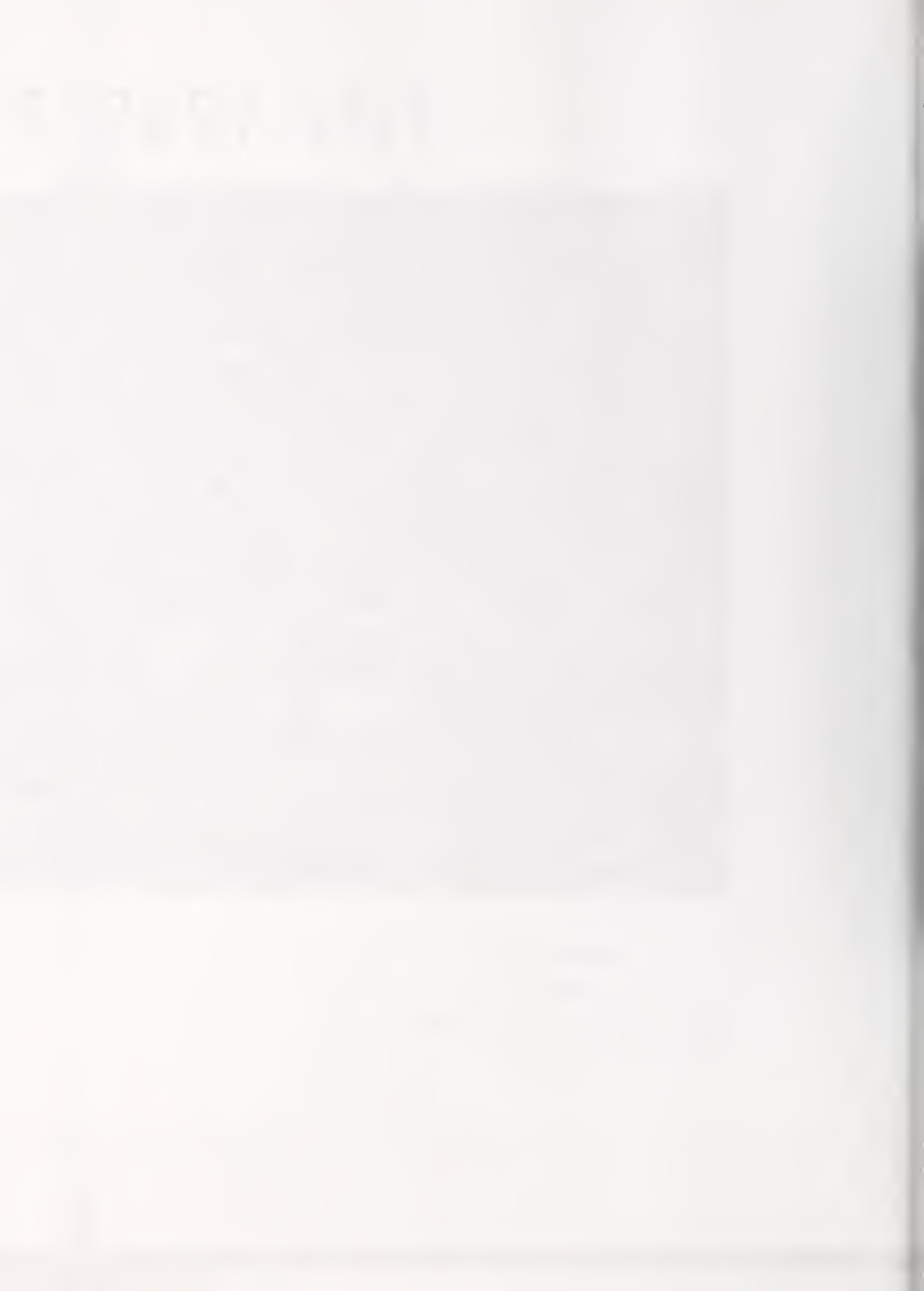

# PANTHER



WORTH CAMPBELL, JR., *Editor*

DONALD VAUGHN, *Business Manager*

MRS. W. L. RUNNION, *Sponsor*

PLATE 1



Very faint text or a caption located below the image, which is illegible due to the scan quality.



## FOREWORD

We treasure the memories of our school life and realize that they will become even more priceless to us through the years. Perhaps, through the pages of this volume of the PANTHER, we can portray to others and can keep for ourselves some of our most cherished memories.

It is the wish of the staff that the joy received from this book in later years will repay us for our efforts toward making it a success.



Digitized by the Internet Archive  
in 2014

<https://archive.org/details/panther19491949pawc>



# DEDICATION

In grateful acknowledgment of her devotion to Paw Creek High, and her untiring service to the school; in sincere appreciation of her instruction to us, not only in school but for the life that is ahead of us; we, the Senior Class of 1949, are proud to dedicate our volume of the PANTHER to Mrs. W. L. Runnion, our Senior Sponsor.





# ADMINISTRATION

MR. S. A. McDUFFIE  
*Principal*

Mrs. I  
Mrs. B  
Miss I

# HIGH SCHOOL FACULTY

Miss C  
Mrs. J  
Miss I



Mrs. I  
Miss N  
Mrs. I



Mrs. C  
Miss N  
Mrs. A

MRS. C. B. ARMSTRONG  
*Commercial*

MISS VADAH McMURRAY  
*English and Mathematics*

MISS ETHEL BAILEY  
*Home Economics*

MR. S. J. RASKI  
*History*

MISS JANET FALLS  
*English and French*

MRS. W. L. RUNNION  
*Science*

MRS. KENNETH BEECH HELNIS  
*English*



# GRAMMAR GRADE FACULTY

MRS. LUCY CRISP BATTIS  
 MRS. B. A. EPLEY  
 MISS ELIZABETH M. FINGER



MISS CARRIE LEE LAMBERT  
 MRS. J. W. LITTLE  
 MISS ELIZABETH LONG

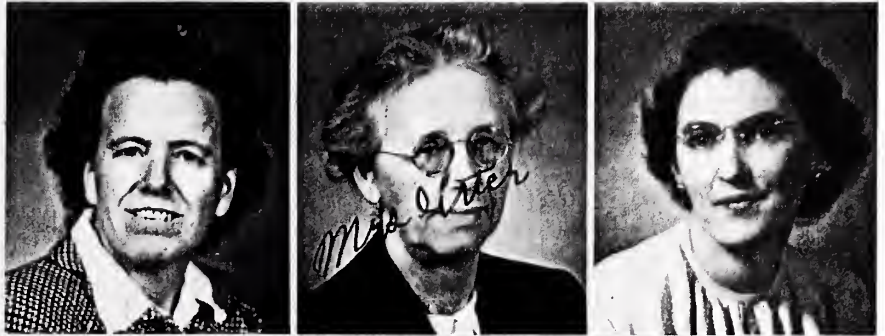

MRS. L. I. MALLONEE  
 MISS NINA MOSTELLER  
 MRS. ELIZABETH H. MOORE



MRS. CLARA JONES PRESSLEY  
 MISS MARGARET SMITH  
 MRS. ANNIE LOVE WHITLEY



*Mrs. Pressley Miss Smith*



## P. T. A.

MRS. E. B. JOHNSTON, *Chairman Membership Committee*  
MR. S. A. McDUFFIE, *Principal*  
MR. P. C. WILKINSON, *Treasurer*

MISS NINA MOSTELLER, *Secretary*  
MRS. JOEL TODD, *Vice-President*  
MRS. U. G. HAGER, *President*



## SCHOOL BOARD MEMBERS

MR. L. M. BROOME

MR. A. S. CATHEY, *Chairman*

MR. C. L. ELLIOTT

MRS. EDWARD CRAWFORD

*No Picture*

MR. JAMES WILSON





*It's Time For ---*



*Classes*



Figure 1

# OUR ADVENTURE

Whew! What an adventure! Twelve glorious years of fun, frolic and play mingled with study, concentration, and a burning ambition to succeed. But, at last, our destination is in sight. In the near distance, the lights glow. We can distinguish the sign—GRADUATION. With renewed vigor, we have begun our last year's study, and soon a very important phase of our life will have passed.

As we do at the completion of any great accomplishment, let us reminisce about the joys and pleasures of our past twelve years and also think a moment of the hardships which we have encountered and safely overcome.

Armed with books and pencils for weapons, and with happiness in our hearts, we set forth on an early September morning to learn more about the reading, writing, and arithmetic which we had heard about from our elders. Mr. Barnette was our leader and he was aided by assistants called teachers.

Our vacations and holidays were days of pleasure, but we were eager to again take up our weapons and advance further into the realm of study.

For six years we traveled ahead; and at the end of that time we were beginning to feel like experienced scholars, for we had mastered the fundamentals of our trade.

At the beginning of the seventh year, our leader, Mr. Barnette, left us, and his place was taken by Mr. S. A. McDuffie, who has been a very capable leader, and one who shared our successes and enabled us to overcome our obstacles. Also along the way we have lost some of our charter members. These have been replaced by willing and ambitious adventurers—Sue Keever, formerly of Berryhill, Betty Lewis of Tech, Stokes Seegars of Oakhurst, Carolyn Thompson of Berryhill, Guinevere Barefoot of Belmont, Peggie Tyler of Harding, and Audrey Holt of Albemarle.

At the end of eight years of advancement, we began to look forward to bigger prey—English, History, Algebra, Chemistry, French, Geometry, Bookkeeping, Shorthand, and Typing.

Looking back, we think of the joyful anticipation of the Junior-Senior Banquet during our eleventh. This was our farewell token to the members of the twelfth grade.

The day we selected our rings was a happy day indeed, and now we are eagerly awaiting their arrival.

Our many extracurricular activities will always be remembered—basketball, Glee Club, Beta Club, French Club, and especially the senior play.

Since that first day we started our adventure, the time has passed quickly. The years ahead may be difficult ones, but we can hope with all our hearts that the rest of our years will bring the happiness and joy of our last twelve years at P.C.H.S. We realize that we are not finishing but beginning a far greater adventure for which we have been preparing.

DOROTHY CLARK, *Historian*





## SENIOR CLASS OFFICERS

HOWARD ROSEMAN, *President*  
WALTER CARPENTER, *Vice-President*

PATSY SIDES, *Secretary*  
MARGARET CLARK, *Treasurer*

### CLASS POEM

For the Class of '49,  
Our journey's end is near.  
Work and play we've combined,  
Throughout the past twelve years.

Memories with us shall go,  
After our journey's through.  
Of our many friends,  
And of our teachers too.

Now Paw Creek is our guide,  
In work that's to be done.  
And we can be satisfied,  
Our future will be a glorious one.

SUE KEEVER

### MASCOTS

SANDY KEISTLER

BUDDY BARRIER

### CLASS COLORS

*Red and White*

### CLASS FLOWER

*Red Rose*

### CLASS MOTTO

*Finished Yet Beginning*



# SENIORS



LETHAN ASHFORD

Baseball 3, 4; Basketball 4; Monogram Club 3, 4.

411  
3, 4, 5

RAYMOND AUTEN

Beta Club 3, 4; 4-H Club 1, 2, 3; Echo Staff 2, 3, 4; PANTHER Staff 4; Glee Club 4.



GUINEVERE BAREFOOT

Bible Club 1; Glee Club 3, 4; PANTHER Staff 4; Cheerleader 4.

ANN BOITER

Marshal 3; Beta Club 4; French Club 3, 4; 4-H Club 1; Monogram Club 2, 3, 4; Basketball 1, 3; PANTHER Staff 4.

F. H.  
PANTHER



*Luck  
and  
Walt.*

WORTH CAMPBELL

Glee Club 1, 2, 3, 4; U. N. Club 1; 4-H Club 1, 2; Beta Club 3, 4; French Club 3, 4; Echo Staff Editor 3; PANTHER Staff Editor 4; Marshal 3; Who's Who 4.

41

WALTER CARPENTER

Glee Club 3, 4; Class Officer 3, 4; Beta Club 3, 4; PANTHER Staff 4; Who's Who 4.

U. N.  
2, 3, 4  
PANTHER



DOROTHY CLARK

Historian 4; Beta Club 3, 4; Bible Club 2; 4-H Club 1; Glee Club 3, 4; Library Staff 4; French Club 3; Chief Marshal 4; PANTHER Staff 4; Echo Staff 3, 4; Who's Who 4.

Bible  
3; Librar  
ball Man

MARGARET CLARK

U. N. Club 1; Class Officer 1, 4; Beta Club 3, 4; French Club 3, 4; Marshal 3; Glee Club 3, 4.

4-H C  
4; Glee C



GLENN COOLEY

4-H Club 1, 2.

4-H Club

ELIZABETH COOPER

F. H. A. 3, 4; Bible Club 2; 4-H Club 1; Echo Staff 3.

Glee C





# SENIORS

*The best of  
every thing  
to a small  
"bigland"*

EMERSON EDWARDS

4-H Club 1, 2; Echo Staff 3, 4; Bus Driver  
3, 4; Glee Club 3, 4.

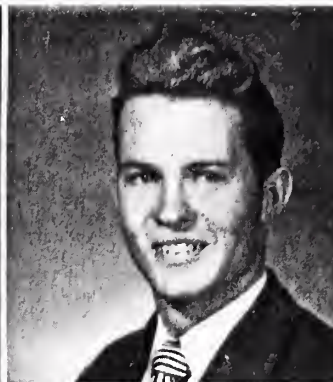

NED FEATHERSTONE

Baseball 3, 4; 4-H Club 2, 3.

AUDREY HOLT

F. H. A. 3, 4.



SARA LEE IVEY

F. H. A. 3, 4; 4-H Club 1; Bible Club 2;  
PANTHER Staff 4; Glee Club 3, 4.

HOYT JOHNSTON

4-H Club 1, 2, 3; PANTHER Staff 4.

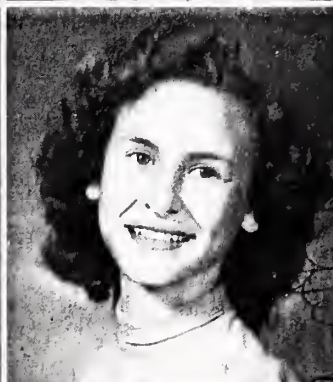
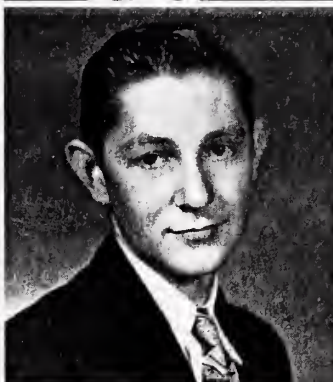

HELEN JOY

U. N. Club 1; Beta Club 4; Glee Club 1,  
2, 3, 4; 4-H Club 1; Basketball 1, 2, 3, 4;  
PANTHER Staff 4.

*My name is  
sue. I hope that  
bookkeeping did not  
you 15 inches tall*

MARTHA SUE KEEVER

Bible Club 2; Glee Club 3, 4; Echo Staff  
3; Library Staff 3, 4; French Club 3; Basket-  
ball Manager 4; PANTHER Staff 4.



BETTY LEWIS

4-H Club 2, 3, 4; F. H. A. 4; Echo Staff  
4; Glee Club 3, 4; Cheerleader 4.

HENRY EUGENE LEWIS

4-H Club 1, 2; French Club 3, 4; Basketball 3.



MARY DELLA MINGUS

Glee Club 4; 4-H Club 1; Bible Club 2.

*Handwritten notes on the right margin, including a signature and other illegible text.*



# SENIORS



*Betty Lou Nantz*  
 BETTY LOU NANTZ  
 Beta Club 3, 4; Glee Club 3, 4; U. N. Club 1; Bible Club 2; Marshal 3; Echo Staff 4; PANTHER Staff 4; Who's Who 4.

U.  
Glee C

## DWIGHT PRICE

Bus Driver 3, 4; 4-H Club 3; Echo Staff 2, 3.

F. 1  
E; Ech

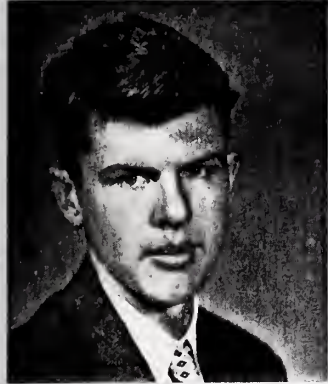

*Best of Luck to you in your future*  
 CLINTON CRAIG PRIMM  
 Bus Driver 4; 4-H Club 1, 2, 3; Basketball

Bask  
2; 4-H  
PANTHER

*you friend*  
 DWIGHT PRIMM  
 Glee Club 3, 4; Bus Driver 1, 2, 3, 4; 4-H Club 1.

U.  
leader  
PANTHER



## KENNETH PRIVETT

4-H Club 1, 2; Beta Club 4.

4-H C  
Staff 3

## MENDEL ROBINSON

French Club 3, 4; Baseball Manager 3; Echo Staff 3; PANTHER Staff 4; 4-H Club 1, 2; Monogram Club 3, 4; Glee Club 4; Class Lawyer 4; Basketball Manager 4.

4-H C  
4; Bibl  
Red Cr

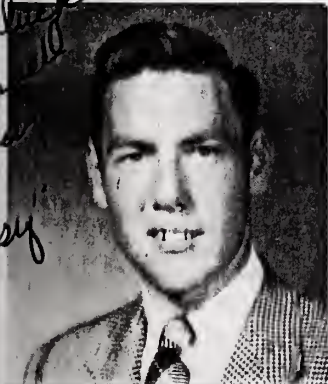

## HOWARD ROSEMAN

Basketball 1, 2, 3, 4; Beta Club 3, 4; Class President 3, 4; Marshal 3; Who's Who 4.

Librar  
leader 4

## STOKES SEEGER

Glee Club 1, 2, 3, 4; Echo Staff 3.

French  
Manager  
ness Man  
ager 4.

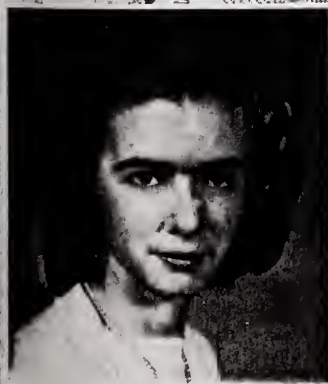

## PATSY SIDES

Basketball 1, 2, 3, 4; French Club 3, 4; Glee Club 1, 2, 3, 4; 4-H Club 1; Monogram Club 2, 3, 4; PANTHER Staff 4; Class Officer 1, 3, 4; Beta Club 4; Who's Who 4.

## KENNETH SMITH

Basketball 2, 3; 4-H Club 1, 2; Echo Staff 3, 4; Class Prophet 4; Who's Who 4.

No Pict  
GEORGE



# SENIORS

MARY LOU STEWART

U. N. Club 1; +H Club 1; Bible Club 2; Glee Club 4.



DOROTHY STRAWN

F. H. A. 3, 4; Bible Club 2; +H Club 1; Echo Staff 3.

CAROLYN THOMPSON

Basketball 3, 4; Echo Staff 3, 4; Bible Club 2; +H Club 1, 2, 3, 4; F. H. A. 2, 3, 4; PANTHER Staff 4.



DELORES THORNBURG

U. N. Club 1; Class Officer 2; Cheerleader 2; Beta Club 3, 4; French Club 3, 4; PANTHER Staff 4; Glee Club 3, 4.

SARAH TUCKER

+H Club 1, 2, 3; F. H. A. 2, 3, 4; Echo Staff 3, 4.

*Luce  
e su  
boy  
Sarah*

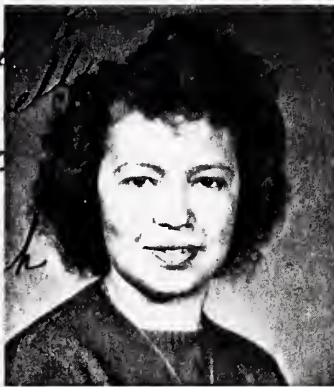

EVELYN TURNER

+H Club 1, 2; F. H. A. 3, 4; Echo Staff 4; Bible Club 2; Class Officer 2; Junior Red Cross 3; Beta Club 4; Who's Who 4.

*Solga  
p  
p*

PEGGIE JOYCE TYLER

Library Staff 2; Glee Club 3, 4; Cheerleader 4.

*Hand  
Judy  
& P  
W  
C.J.T.*



DONALD VAUGHN

French Club 3, 4; +H Club 1, 2; Basketball Manager 3, 4; Echo Staff 3; PANTHER Business Manager 4; Glee Club 4; Baseball Manager 4.

COYTE WILLIAMS

+H Club 1; Cheerleader 4.



No Picture

GEORGE BLAKELY



# LAST WILL AND TESTAMENT

## ARTICLE I

We, the Senior Class of the High School of Paw Creek, the County of Mecklenburg, and the State of North Carolina, being of sane, stable minds after twelve years of brain storms brought upon by our beloved teachers, do hereby leave what is left of us to the Seniors of 1950. (Our blessings to you.)

## ARTICLE II

To the ever faithful faculty of Paw Creek, we wish to express our appreciation for all they have done for us.

## ARTICLE III

- I, Lethan Ashford, will my wavy, blond hair to Paul Jones.  
We, Raymond Auten and Betty Lewis, will our love for each other to Janis Cathey and Bill Hawkins.
- I, Guinevere Barefoot, leave my giggles to Merle Cloninger.  
I, Ann Boiter, leave my knowledge of French to Bobby Rozelle.  
I, Worth Campbell, will my ability to get along with the teachers to Teddy Wilkinson.  
I, Walter Carpenter, will my lazy appearance to Lindsay Edwards.  
I, Dorothy Clark, will my studiousness to Agnes Suter.  
I, Margaret Clarke, will my refined manners to Nellie Belk and Edith Birmingham.  
I, Glenn Cooley, will my love for skipping classes to Keith Gardner.  
I, Elizabeth Cooper, leave my love for reading to Bonnie Caskey.  
We, Emerson Edwards, Dwight Primm, Dwight Price, Clinton Primm, leave our school buses to Joe Hipp, Grady Johnston, and Ernest Todd.  
I, Ned Featherstone, will my love for pretty clothes to Ervin Dennis.  
I, Audrey Holt, leave my quietness to Lou Ellen Anthony.  
I, Sara Lee Ivey, will my good looks to Jane Chavers.  
I, Hoyt Johnson, leave my car to the school to use in its many functions.  
I, Helen Joy, leave my "flirtiness" to Betty Bright and Doris Nell McCall.  
I, Sue Kcever, will my well groomed appearance to Rillma Davenport.  
I, Bud Lewis, leave my height to Kenneth Kennerly and Richard Whitesides.  
I, Mary Della Mingus, leave my love for giggling with Mary Lou to Janet Plummer and Elizabeth Ritch.  
I, Betty Lou Nantz, leave my beautiful blond hair to Marlene Walker.  
I, Kenneth Privette, will my love for the girls to A. G. Brown.  
I, Mendel Robinson, leave my position as basketball manager to Don McClure.  
I, Howard Roseman, leave my ability to win friends to Jack Mitchell.  
I, Stokes Seegers, leave my "wittiness" to James Smith.  
I, Patsy Sides, leave my athletic ability to Barbara Vaughn.  
I, Kenneth Smith, leave my lack of height to Eddie Reames.  
I, Mary Lou Stewart, leave my love of giggling to Margaret Buchanan and Elizabeth Puckett.  
I, Dorothy Strawn, will my talkativeness to Naomi Robinson.  
I, Carolyn Thompson, leave my beaux to Faye Swing.  
I, Delores Thornburg, will my acting abilities to Edna Smith.  
I, Sara Tucker, leave my excess units to Dorothy Rogers for next year's graduation.  
We, Evelyn Turner and Peggie Joyce Tyler, leave our positions as seniors to Wynona Suman and Mary Lou Summerville.  
I, Donald Vaughn, leave my interest in sports to James Cathey and Billy Edwards.  
I, Coyte Williams, leave Oscar Kelly all he needs to graduate next year.

(Signed) MENDEL ROBINSON, JR., *Class Lawyer*





# CLASS PROPHECY

During the last six months all the Seniors of the Class of 1948-1949 have fulfilled their agreement to bring me up to date on their progress during the past ten years. Here it is as I have been told:

Glenn Cooley is now proprietor of Todd's Grocery. Lethan Ashford and Ned Featherstone are his chief clerks.

Dwight Price, manager of Queen City Coach Company, has recently hired three new drivers: Emerson Edwards, Clinton Primm and Dwight Primm.

Raymond Auten and Stokes Seegers recently opened a new play on Broadway with Betty Lewis as the star of the show.

Worth Campbell, an accomplished pianist, recently accompanied Dorothy Clark, who made her singing debut over a coast-to-coast program.

Hoyt Johnston now owns a dry-cleaning business in Charlotte. Bud Lewis and Coyte Williams drive his delivery trucks.

Elizabeth Cooper is now a model in Rich's Store in Atlanta, Ga. Sara Lee Ivey is also working at Rich's as hostess in the Antoine Salon.

Oscar Kelly and Ernest Todd, the boys who had the opportunity of finishing high school during the summer of '49, are now quite well known; Oscar is coaching basketball at North Carolina State College and Ernest, who was our ace driver, recently set a one-hundred and eighty M.P.H. stock car record.

Ken Privette and Mendel Robinson are partners in a new laboratory in Pittsburgh working on the finer details of making boxing the top sport. Margaret Clark is their chief assistant and secretary.

Delores Thornburg and Mary Mingus are nurses in a large hospital in New York City where George Blakely is the business manager.

Mary Lou Stewart and Guinevere Barefoot have just opened a lovely and modern Beauty Salon in Mt. Holly, N. C.

Carolyn Thompson is a lady columnist, "This 'n' That" is the name of her column which appears in all the large newspapers.

It seems as if Ann Boiter and Donald Vaughn never left Paw Creek. Don is teaching in the High School and Anne is principal of the Grammar Grade School.

Walter Carpenter has been manager of the National Shirt and Hat Shop for seven years. Evelyn Turner is most content just being Mrs. Walter Carpenter.

Howard Roseman is president of the Roseman Insurance Company. Betty Lou Nantz is his stenographer and adviser.

Helen Joy and Sue Keever have been very successful in their exclusive dress shop in Charlotte, N. C.

Dorothy Strawn and Audrey Holt are missionaries, now working in China.

Peggie Joyce Tyler and Sara Tucker are the owners of a new tea room in Davidson and are doing exceedingly well.

Now—as I tell the story to them—I am a partner, my Dad's, in the Smith Lumber Company. Our treasurer? Of course it is Pat Sides.

KENNETH SMITH, *Class Prophet*





# SUPERLATIVES

*Friendliest*

PATSY SIDES, WALTER CARPENTER

*Cutest*

BETTY LEWIS, RAYMOND AUTEN

*Most Original*

MAINE BOITER, STOKES SEEGER

*Prettiest Girl, Best Looking Boy*

EVELYN TURNER, WALTER CARPENTER

*Most Studious*

DOROTHY CLARK, WORTH CAMPBELL

*Most Popular*

PATSY SIDES, DONALD VAUGHN

*Most Bashful*

BETTY LOU NANTZ, KENNETH PRIVETTE

*Most Likely to Succeed*

DOROTHY CLARK, WORTH CAMPBELL

HOWARD ROSE

PEGGY TY

PATSY S





## SUPERLATIVES

*Best All Round*  
 HOWARD ROSEMAN, DELORES THORNBERG

*Most Romantic*  
 PEGGY TYLER, EMERSON EDWARDS

*Most Athletic*  
 PATSY SIDES, KENNETH SMITH

*Best Dressed*  
 SARA LEE IVEY, NED FEATHERSTONE

*Most Polite*  
 BETTY LOU NANTZ, HOYT JOHNSTON

*Most Dependable*  
 MARGARET CLARK, HOYT JOHNSTON

*Most Valuable*  
 DOROTHY CLARK, HOWARD ROSEMAN

*Biggest Flirts*  
 HELEN JOY, KENNETH SMITH



## WHO'S WHO

*The Seniors who appear in this section have been selected because they have been outstanding in the different phases of campus life that go to make up the true spirit of P.C.H.S. These students have made definite contributions to the school through their influence and love for their Alma Mater.*





# WHO'S WHO



WORTH CAMPBELL, JR.



DOROTHY CLARK

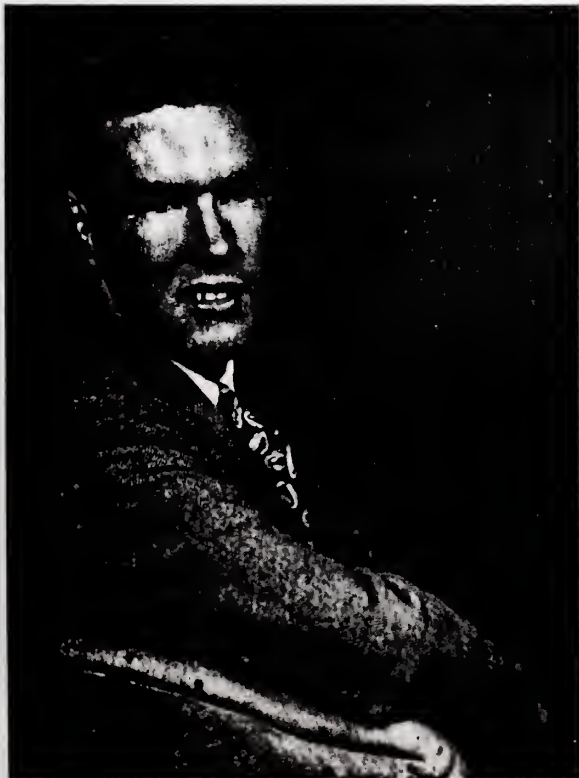

HOWARD ROSEMAN



BETTY LOU NANTZ

PLATE 1



# WHO'S WHO



WALTER CARPENTER



EVELYN TURNER



KENNETH SMITH



PATSY SIDES



*a friend - doopy*



## JUNIOR CLASS OFFICERS

MERLE CLONINGER, *President*  
RICHARD WHITESIDES, *Vice President*  
JANIS CATHEY, *Secretary*  
A. G. BROWN, *Treasurer*  
BETTY BRIGHT, *Snap-Shot Editor*



## MARSHALS

*Standing:* Jane Chavers, Edna Smith,  
Bobby Rozelle, Wynona Suman.

*Seated:* Janet Plummer, Marlene  
Walker.



# JUNIORS

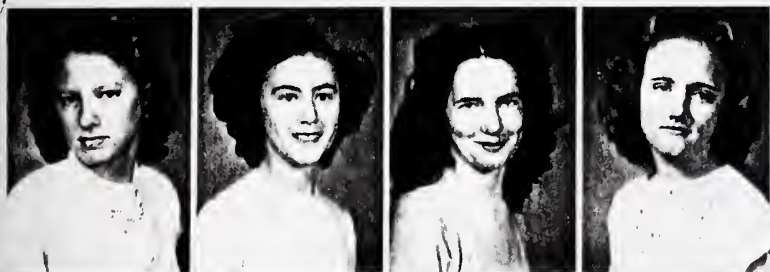

LOU ELLEN ANTHONY  
 NELLIE BELK  
 EDITH BIRMINGHAM  
 BETTE BRIGIT

*Best of everything  
 to a swell  
 boy. Loves "Buck"*



WILBURN BROTHERTON  
 A. G. BROWN  
 MARGARET BUCHANAN  
 BONNIE CASKEY



JAMES CATHEY  
 JANIS CATHEY  
 JANE CHAVERS  
 MERLE CLONINGER

*On a very swell  
 guy. Always re-  
 mind us of  
 our best friends.*



RILLMA DAVENPORT  
 IRVIN DENNIS  
 BILLY EDWARDS  
 LINDSAY EDWARDS

*sent a luck to  
 a swell guy.  
 Lindsay E.*



KEITH GARDNER  
 BILLY HAWKINS  
 JOE HIPPI  
 GRADY JOHNSTON

*Good luck to a  
 fine guy: Grady J.*



PAUL JONES  
 OSCAR KELLY  
 KENNETH KENNERLY  
 DORIS NELL McCALL





# JUNIORS

DON McCLURE  
 JACK MITCHELL  
 JANET PLUMMER  
 ELIZABETH PUCKETT



EDDIE REAMS  
 ELIZABETH RITCH  
 NAOMI ROBINSON  
 DOROTHY ROGERS



BOBBY ROZELLE  
 EDNA SMITH  
 JAMES SMITH  
 WYNONA SUMAN



MARY LOU SUMMERSVILLE  
 AGNES SUTER  
 FAYE SWING  
 ERNEST TODD



BARBARA VAUGHN  
 MARLENE WALKER  
 RICHARD WHITESIDES  
 TEDDY WILKINSON



MARLENE WALKER  
 Cover Girl 1948 Charlotte  
 Christmas Festival



*Marlene Walker  
 Cover Girl  
 1948 Charlotte  
 Christmas Festival*



# SOPHOMORE CLASS

JIM JOHNSON  
 NELLIE KENNERLY  
 J. L. McCALL  
 BOB McCLURE



PATTY LU McDUFFIE  
 EVELYN PRESSLY  
 EDITH PRIVETTE  
 MARY ANN PUCKETT

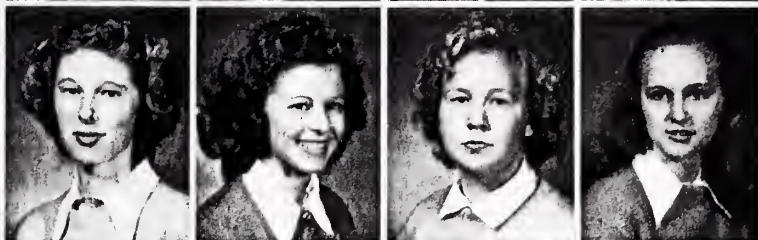

JEWEL DEAN PHILLIPS  
 LOUISE RAMSEY  
 CAROLYN SELLERS  
 CRAIG SMITH

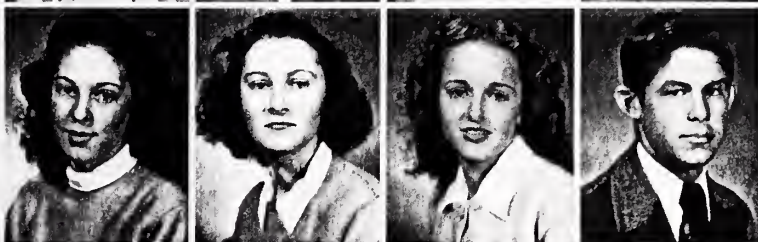

DOUGLAS SMITH  
 DILLARD TENCH  
 IONE TENCH  
 CARL TODD



BILLY RAY WATTS  
 DELIA WEATHERS  
 JOYCE WILKINSON  
 JOANNE WILLIAMS



BETTY LOU WILKIE



*No Picture*  
 TROY ROSEMAN



# SOPHOMORE CLASS



## OFFICERS

ANNE CHERRY, *President*  
 JOE ELLIOTT, *Vice-President*  
*Snapshot Editor*  
 SARA EDWARDS, *Secretary*  
 SMITHY JOHNSTON,  
*Treasurer*

JO ANN ADAMS  
 EARLINE ALEXANDER  
 VIRGINIA ASHFORD  
 JOYCE BENNET

CHARLIE BLANKENSHIP  
 JEAN BOITER  
 JIMMY BOITER  
 BLAND BRAFFORD

BOBBY BURLERSON  
 BILLY CHAVERS  
 BETTY EDWARDS  
 RUTISHA GARDNER

WILSON GRASS  
 J. D. GRAY  
 HELEN HELMS  
 MARTHA LEE HELTON

LOWRY HOLMES  
 REBECCA HORTON  
 MARY ISENHOUR  
 BOB JOHNSON



# FRESHMAN CLASS



## OFFICERS

DARYL LIPPARD, *President*  
 NED CHAVERS, *Vice-President*  
 REVELENE SKIPPER, *Secretary*  
 SUE AUTEN, *Treasurer*



HELEN KEEVER, *Snap-Shot Editor*  
 FRANK HUFFSTICKLER,  
*Asst. Snap-Shot Editor*  
 RUBY ALVIS  
 CARL AUTEN



GRADY AUTEN  
 MAXINE BAILEY  
 BILL BLAKELY  
 LIBBY BRIDGES



VINSON BUSTLE  
 BILL CLINE  
 KENNETH CLONINGER  
 DONALD COX

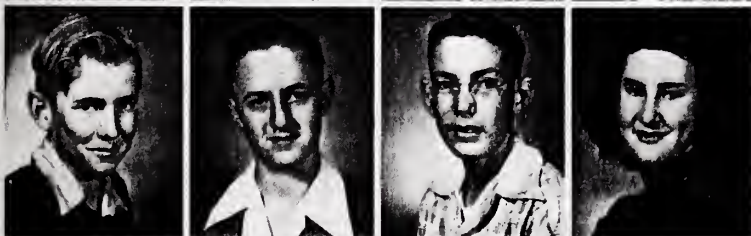

COLLIS DEAN  
 CARLTON DUNN  
 JAMES EDWARDS  
 CAROLYN ERVIN



MARGARET FRODGE  
 MAXINE GREEN  
 BILLY RAY HELMS  
 LOUISE HELMS





# FRESHMAN CLASS

MARTHA JANE HELTON  
BRICE HORTON  
ARLECIA HOYLE  
ETHEL JONES



GLENN KEEVER  
HARTIE LINKER  
CHARLES MAYER  
BARBARA McCORD



KENNETH MULLIS  
BECKY PAYNE  
DAVE REAMS  
LEWIS RHAMES



BUDDY ROBINSON  
JIMMY SAINÉ  
DON SEAGLE  
RALPH SKIPPER



SHARON SMITH  
SYLVIA STOGNER  
JERRY TYLER  
TOMMIE WILLIAMS



ALEEN WINGATE

*No Pictures*  
FRANKIE GROVES  
FRED HELMS  
DAVID MOZELEY  
KENNETH PLUMMER  
PAUL SUMAN  
JOE TEVEPAUGH





PICTURE YOURSELF AT



P. C. H. S.



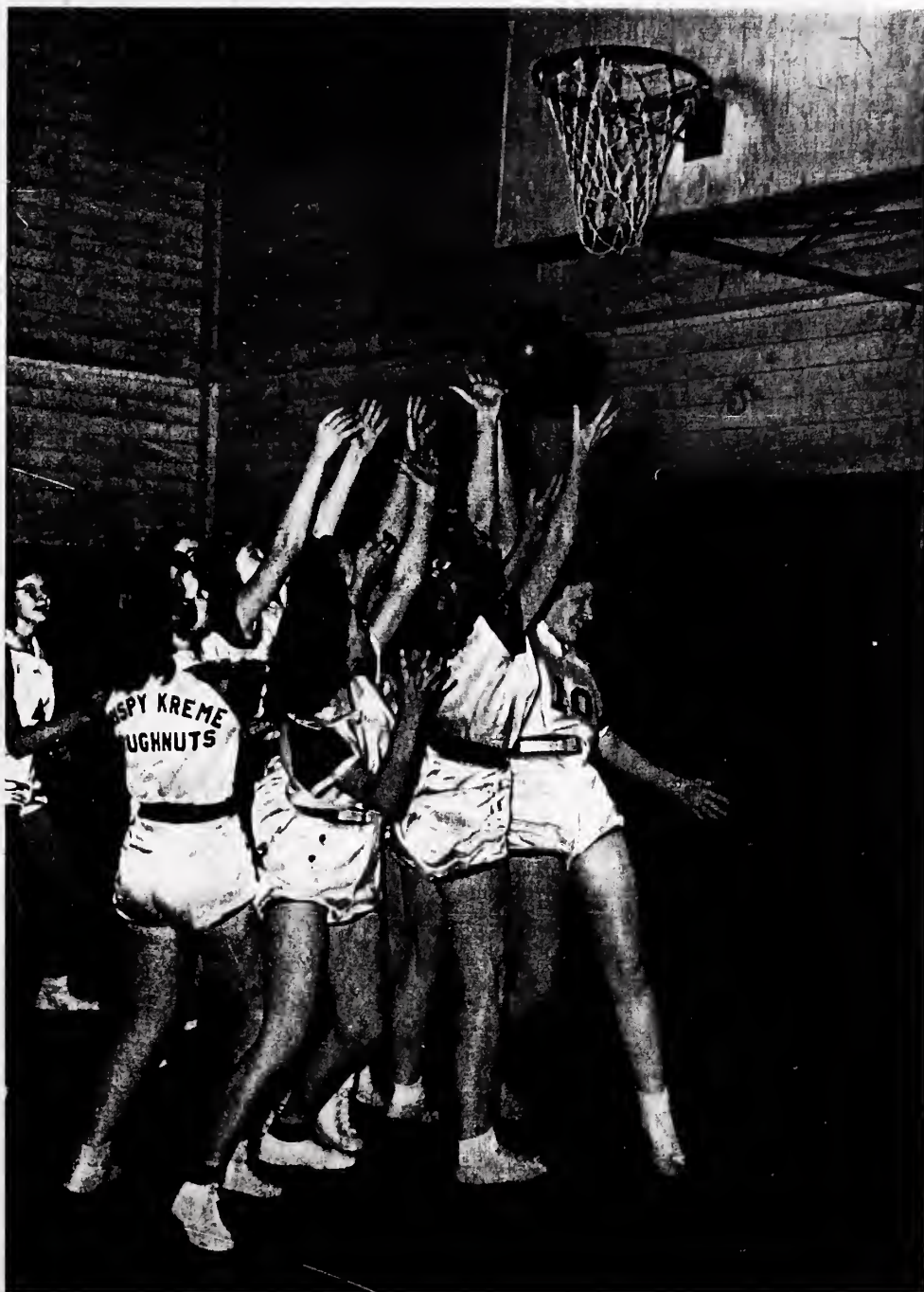

# *Activities*



# THE PANTHER

## EDITORIAL STAFF

*Seated:* Mendel Robinson, Sports Editor; Worth Campbell, Editor-in-Chief.  
*Standing:* Sara Lee Ivey, Photography Editor; Hoyt Johnston, Assistant Editor; Ann Boiter, Assistant Editor.



## BUSINESS STAFF

*Seated:* Patsy Sides, Circulation Manager; Dorothy Clark, Typist; Donald Vaughn, Business Manager.  
*Standing:* Helen Joy, Snap-Shot Editor; Raymond Auten, Assistant Manager; Betty Lou Nantz, Typist; Sue Keever, Assistant Manager.





# GLEE CLUB



MRS. W. L. RUNNION, *Director*

*Sopranos:* Guinevere Barefoot, Margaret Buchanan, Bonnie Caskey, Janis Cathey, Anne Cherry, Dorothy Clark, Margaret Clarke, Carolyn Ervin, Helen Helms, Sara Lee Ivey, Betty Lewis, Barbara McCord, Mary Mingus, Mary Ann Puckett, Edna Smith, Mary Lou Stewart, Fay Swing, Delores Thornburg, Peggie Joyce Tyler, Barbara Vaughn, Marlene Walker.

*Altos:* Lou Ellen Anthony, Virginia Ashford, Sue Auten, Maxine Bailey, Jean Boiter, Rillma Davenport, Helen Joy, Sue Keever, Doris Nell McCall, Patty Lu McDuffie, Betty Lou Nantz, Naomi Robinson, Patsy Sides, Joyce Wilkinson, Aileen Wingate.

*Tenors:* Worth Campbell, Jr., Bill Cline, Carlton Dunn, Dwight Primm, Stokes Seegers, James Smith, Teddy Wilkinson.

*Basses:* Raymond Auten, Donald Cox, Emerson Edwards, Billy Hawkins, Lowry Holmes, Oscar Kelly, Daryl Lippard, Buddy Robinson, Mendel Robinson, Douglas Smith, Donald Vaughn.



WORTH CAMPBELL, JR.  
*Accompanist*



## ECHO STAFF

Mrs. C. B. Armstrong, Faculty Adviser; Donald Vaughn, Dorothy Rogers, Raymond Auten, Coyte Williams, Paul Jones, Emerson Edwards, Dorothy Clark, Mary Lou Summerville, Carolyn Thompson, Betty Lewis, Sara Tucker, Faye Swing, Edna Smith, Betty Lou Nantz, Kenneth Smith, Edith Birmingham, Marlene Walker, Bonnie Caskey, Doris Nell McCall.



## BETA CLUB

*Standing:* Doris Nell McCall, Janis Cathey, Bobby Rozelle, Raymond Auten, Wynona Suman, Worth Campbell, Patsy Sides, Teddy Wilkinson, Marlene Walker, Walter Carpenter, Howard Roseman, Janet Plummer, Ann Boiter, Miss Janet Falls, Sponsor.

*Seated:* Dorothy Clark, Betty Lou Nantz, Delores Thornburg, Margaret Clarke, Helen Joy, Edna Smith, Jane Chavers.

*Absent:* Evelyn Turner, Kenneth Privette.



## LIBRARY STAFF

Mary Lou Summerville, Carolyn Ervin, Dorothy Clark, Sue Keever, Smith Johnston, Rillma Davenport, Bobby Burluson, Doris Nell McCall, Bland Bradford.



## BUS DRIVERS

Emerson Edwards, Kenneth Kennerly, Ernest Todd, Clinton Primm, Dwight Primm, Dwight Price.



## F. H. A.

*Seated:* Audrey Holt, Marlene Walker, Vice-President; Evelyn Turner, President; Miss Ethel Bailey, Sponsor; Janet Plummer, Secretary and Treasurer; Louise Helms, Barbara McCord, Jewel Dean Phillips.

*Standing:* Betty Lewis, Elizabeth Ritch, Elizabeth Cooper, Sara Tucker, Carolyn Thompson, Revelene Skipper, Libby Bridges, Sara Lee Ivey.



## HOME ECONOMICS CLUB

*Seated:* Sara Tucker, Betty Lewis, Sara Lee Ivey, Carolyn Thompson.

*Standing:* Audrey Holt, Jewel Dean Phillips, Miss Ethel Bailey, Marlene Walker, Elizabeth Cooper, Evelyn Turner, Joyce Wilkinson.





## 4 - H CLUB

*Seated:* Rutisha Gardener, Treasurer; Betty Lewis, Secretary; Mary Ann Puckett, President; Billy Edwards, Vice-President.

*Standing; first row:* Bill Cline, David Reames, Faye Swing, Sarah Tucker, Sharon Smith, Barbara McCord, Nellie Kennerly, Carolyn Thompson, Helen Helms.

*Back row:* Don McClure, Grady Johnston, Don Seagle, Vinson Bustle.



## FRENCH CLUB

*Seated:* Margaret Clarke, Delores Thornburg, Vice-President; Merle Cloninger, Janis Cathey, Secretary; Bonnie Caskey, Joe Elliott, Mendel Robinson, Smithy Johnston.

*Standing:* Worth Campbell, Wynona Suman, Bobby Rozelle, Ann Boiter, President; Billy Hawkins, Patsy Sides, Jack Mitchell, Teddy Wilkinson, Miss Janet Falls, Teacher; Donald Vaughn, Jim Johnston, Bob Johnston, Joe Hipp, A. G. Brown, Bud Lewis, Don McClure.





## GIRLS' BASKETBALL

Helen Helms, Pat McDuffie, Jean Boiter, Betty Bright, Patsy Sides, Doris Nell McCall, Sylvia Stogner, Carolyn Thompson, Barbara Vaughn, Earline Alexander, Helen Joy, Edna Smith, Helen Keever.

DWIGHT MAUNEX, *Coach*

SUE KEEVER, CAROLYN SELLERS, *Managers*





## BOYS' BASKETBALL

Jim Boiter, Jack Mitchell, Troy Roseman, Douglas Smith, Oscar Kelly, Walter Carpenter, Lowry Holmes, Charlie Blankenship, Howard Roseman, Ervin Dennis, Jot Hipp, Lethan Ashford, Craig Smith.

Mr. S. J. RASKI, *Coach*

• MENDEL ROBINSON, DONALD VAUGHN, *Managers*



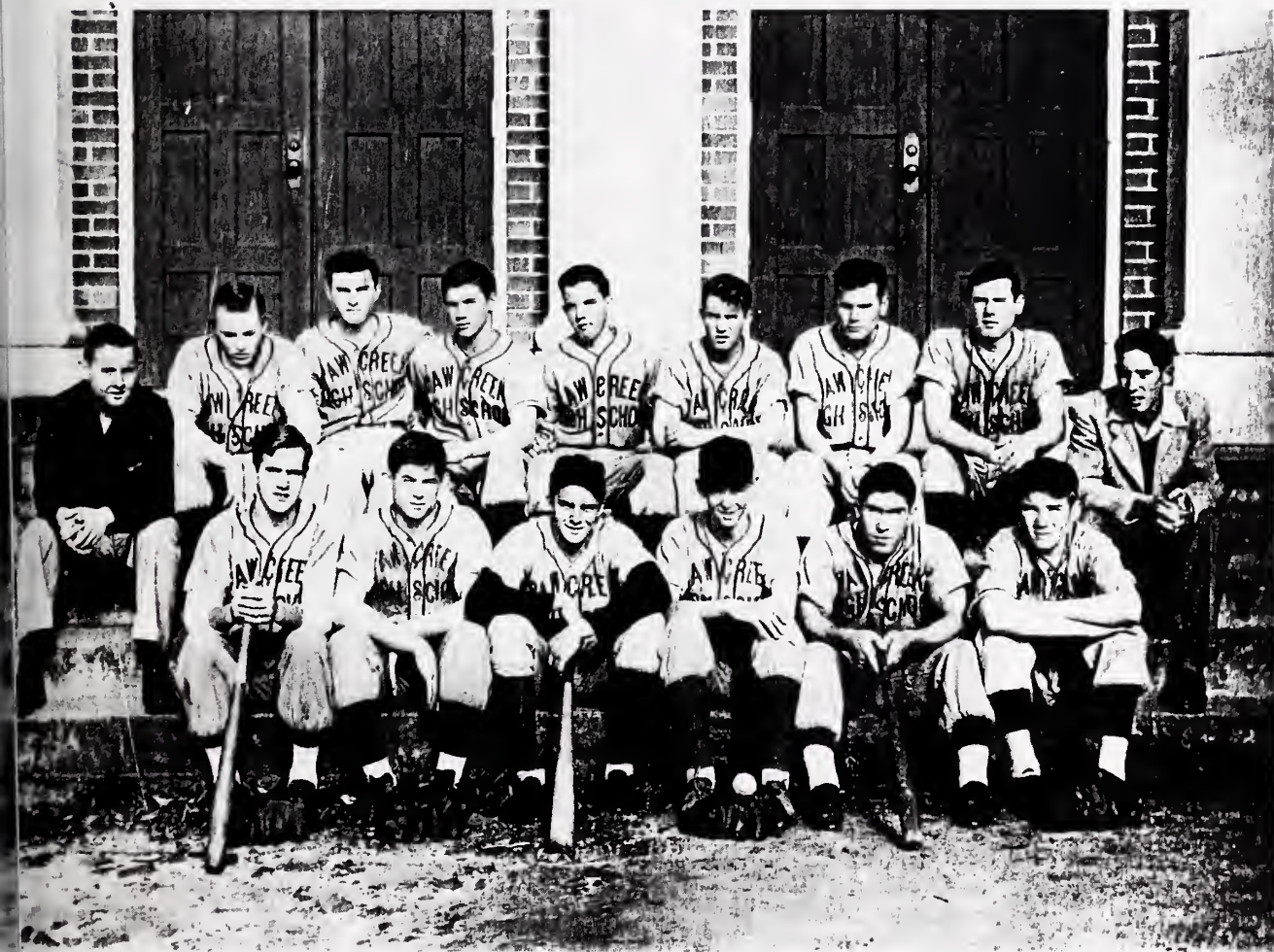

## BASEBALL

Donald Vaughn, Manager; Dave Reams, Irvin Dennis, Joe Hipp, Bill Hawkins, Ned Featherstone, Lowry Holmes, Teddy Wilkinson, Don McClure, Manager.

Frank Huffstickler, Craig Smith, Jack Mitchell, Jim Boiter, Charlie Blankenship, Lethan Ashford.







## CHEERLEADERS

Richard Whitesides, Peggie Joyce Tyler, Jewel Phillips, Coyte Williams, Faye Swing, Leader; Rillma Davenport, Guinevere Barefoot, Betty Lewis.

MRS. KENNETH BEECH HELMS, Sponsor



Dear H. W. (my lover - m-a-n)

I have enjoyed going with you very much. I am very much enthralled with your beautiful blond curly hair (and you also) I hope you have a good time while you are in the Navy (if you go) But, before you get out, I'll bet you will be sorry you went in.

Don't ever forget the good times we have had together.

★ ★

"Love always"

Peg

My  
-Our Supporters-





*Compliments of*

**PAW CREEK**

**P. T. A.**





*Compliments of*

**B. H. STOGNER**

**SMITH  
BOOK STORE**

*"We Frame Pictures"*

Opposite Post Office

Phone 2-0070

**FIVE POINT  
SUPER MARKET**

West Trade at  
Rozzell's Ferry Rd.

*Compliments of*

**RAYLASS  
DEPARTMENT STORE**

CHARLOTTE, N. C.







CONGRATULATIONS TO SENIORS OF '49

# KENDALL MILL

THRIFT PLANT

PAW CREEK, N. C.

*Compliments of*

## SHUFFLETOWN GROCERY

MEATS — FEEDS

GAS — OIL

Denver Highway

*Compliments of*

## HOWIE SERVICE STATION

Mount Holly Road

CHARLOTTE, N. C.

*Compliments of*

## M. L. Dunn Grocery

GROCERIES

GAS — OIL

Denver Highway

*Compliments of*

## BIGGERS BROTHERS, Inc.

WHOLESALE PRODUCE

CHARLOTTE, N. C.



*Compliments of*  
**MT. HOLLY  
ICE & FUEL CO.**

Mt. HOLLY, N. C.

Phone 142

*Compliments of*  
**CONDER REALTY  
COMPANY**

1601 Fulton Ave.

Phone 4-9066

*Compliments of*

*Ivey's*

CHARLOTTE, N. C.

**HEATH MOTOR COMPANY**

*Your FORD Dealer*

*Authorized Sales & Service*

318 W. 5th Street

Phone 3-6658

CHARLOTTE, N. C.



THE UNIVERSITY OF CHICAGO  
DIVISION OF THE PHYSICAL SCIENCES  
DEPARTMENT OF CHEMISTRY  
5780 SOUTH CAMPUS DRIVE  
CHICAGO, ILLINOIS 60637  
TEL: 773-936-3700  
FAX: 773-936-3701  
WWW: WWW.CHEM.UCHICAGO.EDU



**CHECK YOUR LIGHT**  
*Before Your Light*  
*Checks You*

Good eyesight is your priceless possession . . .

Guard it with Good Light, by making sure that you have a lighted area large enough for a comfortable study position, that bulbs and reflectors are free of dust . . . and that you have the right size bulb to study by.

**DUKE POWER COMPANY**

**DUKE PHOTO COMPANY**

*"A Complete Photographic Service"*

WEDDINGS                      AERIALS

COMMERCIAL PORTRAITS

KODACHROMES                      NEWS

404 W. TRADE STREET

Phone 3-8230

**GOOD QUALITY**  
*Costs Less at . . .*

**SEARS, ROEBUCK And CO.**

304 S. Tryon St.

Phone 3-3125

*Compliments of*

**HOLLAND DRUG  
COMPANY**

Mt. HOLLY, N. C.

**A. F. DANCY CO.**

TYPEWRITERS  
Portable and Standard

*Special Rental Rate to Students*

CHARLOTTE, N. C.

215 W. Second St.

Phone 4-2706

*Compliments of*

**Charlotte Theatrical  
Printing Company**

Telephone 4-7882

223 W. Second St.

CHARLOTTE, N. C.





## CULP BROTHERS

FRESH MEATS AND  
FANCY GROCERIES

Phone 5135

2200 Avondale Ave. (Dilworth)

## RULANE

GAS SERVICE

*For Cooking — Water Heating  
Refrigeration — Heating*  
Thrift Road  
CHARLOTTE, N. C.

## Lawing Brothers

Dealers in Quality Meats,  
Groceries, Hardware & Feed

Corner of Oakdale &  
Mount Holly Road

Dial 2-2330

*Compliments of*

## Southern Life Insurance Co.

Independence Building

CHARLOTTE, N. C.





Phones 8135 & 8136

**W. A. Jameson & Co.**

GROCERIES AND MEATS

700 W. Trade St.

CHARLOTTE, N. C.

**Charlotte Sporting  
Goods Company**

112 S. Church

Phone 3-0600

*Agents for*

GOLDSMITH AND WILSON

SPORTS EQUIPMENT

**Jones Brothers  
Super Market**

FRESH MEATS  
AND GROCERIES

MT. HOLLY, N. C.

**DIXIE HOME  
STORES**

DAILY FRESH  
VEGETABLES

*Western Meats*

*Compliments of*

***Efird's***  
**DEPARTMENT STORE**  
**CHARLOTTE, N.C.**

*"The Friendly Store in a Friendly City"*



**Charlotte  
Hobby Center**

*Your Hobby Is Our Business*

JOHN T. VOGLER  
Telephone 4-4188  
131 W. 4th Street  
CHARLOTTE, N. C.

**Charlotte Auto Parts Co.**

*The House with Parking  
Facilities*

Brevard and 7th Streets  
Dial 3-8881  
Since 1933

**Dulin Hardware Co.**

VALSPAR PAINTS  
115 S. College Street  
Phone 3-6145  
CHARLOTTE, N. C.

**Stroup's Cash Grocery**

FANCY GROCERIES  
FRESH MEATS  
Phone 577  
BELMONT, N. C.

WE BUY

WE SELL

WE TRADE

**MORRIS FARM EQUIPMENT CO.  
MORRIS LIVESTOCK CO.**

*Livestock and Commission Dealers*

Horse and Mule Auction

Every Friday at 1:00 P.M.

Cattle Auction

Every Tuesday at 1:00 P.M.

Phone 39-8570

Phone 4-7065

Mount Holly Rd.

CHARLOTTE, N. C.



*Compliments of*  
**Southern Textile  
Banding Company**

*Compliments of*  
**Reliance Fruit and  
Produce Co.**  
WHOLESALE  
CHARLOTTE, N. C.

**McGee Bros. Service**

*Washing, Greasing and  
Wheel Alignment*

Corner of 7th and Caswell  
CHARLOTTE, N. C.

*Compliments of*  
**Packard's**  
**BEAUTY SALON**  
2205 Avondale Ave.  
Phone 4-4445

**KING'S BUSINESS COLLEGE**

CHARLOTTE, N. C.

*"Carolina's Pioneer  
School of Business"*

Intensive Secretarial, Account-  
ing and Business Administra-  
tion Courses for High School  
Graduates. High Standards,  
Modern Equipment, Experienced  
Faculty.

*Efficient Placement Service*

*Compliments of*  
**W. A. BUENING and CO.**

COMMERCIAL ENGRAVERS  
*for*  
COUNTY HIGH SCHOOLS

SOUTH CHURCH ST.

CHARLOTTE, N. C.



*Compliments of*

**LEAKSVILLE  
WOOLEN  
MILLS**

HOMESTEAD, NORTH CAROLINA



*It' Nice to Say It Came from*

**KAY JEWELERS**

111 SOUTH TRYON STREET

*"Always On The Square"*

America's Leading Jeweler  
for Over 34 Years

*Compliments of*

**THRIFT  
FOOD STORES**

4407 Thrift Road

CHARLOTTE, N. C.

**ROYAL**

*Cleaners - Dyers - Launderers*

1215 East Fourth Street

CHARLOTTE, N. C.

Phone 2-4191





*Compliments of*

## **HENRY PRINTING COMPANY**

PAW CREEK, N. C.

## **HOMESTEAD GROCERY**

"Your Neighborhood Grocery  
Since 1934"

GROCERIES AND MEATS

Route 6, Box 419

Phone 39-3711

CHARLOTTE, N. C.

## **KALE-LAWING COMPANY**

*"Everything For The Office"*

227 S. Tryon St., Charlotte, N. C.

Union Street, Concord, N. C.

Why buy a new lawn mower  
when your old one can be re-  
paired and sharpened, by the  
factory method, and guaranteed  
to cut like new?

### **Auten's Lawnmower Service**

PHONE W. ADRIAN AUTEN

Oakdale Rd.

CHARLOTTE, N. C.

*Compliments of*

## **J. L. GUIN**



*Quality Floor Sanding  
And Finishing*



Dial 2-3906

## **Hoskins Drug Co.**

SCHOOL SUPPLIES

PRESCRIPTIONS

TOILETRIES, SUNDRIES

3626 Rozzell's Ferry Road

Phone 3-5174



*Compliments of*

# DIXON OIL COMPANY

BELMONT, N. C.

## Payne Furniture Company

UPHOLSTERING

"OLD FURNITURE MADE NEW"

116 South College Street

CHARLOTTE, N. C.

Dial 4-7820—8483

STOVES — APPLIANCES — RUGS

## C. D. Spangler Construction Company Spangler Realty Co.

*Builders—Developers—Realtors*

1933 S. Blvd.

Phone 5-3736





**Dennis Grocery  
& Service Station**

SHELL GAS AND OIL

Mount Holly Road

*Compliments of*

**STOGNER'S  
AMOCO SERVICE**

Mount Holly Road

**BELK'S**

CHARLOTTE, N. C.

*For Smarter Fashions  
And Greater Values*

Air Conditioned

**Case Bros. Piano Co.**

*"House of Baldwin"*

Office 2-2919

Phones

Res. 2-1928

117 W. Sixth St.

CHARLOTTE, N. C.

**DOGGETT LUMBER  
COMPANY**

*Lumber and Building*

*Materials*

Phone 8179

CHARLOTTE, N. C.

**PLANTATION GRILL**

2426 West Morehead St.

CHARLOTTE, N. C.

**Frosted Milk Shakes and  
Sandwiches Our Specialty**

*Curb Service*

*Seven Days a Week*



## THRIFT SODA SHOP

School Supplies  
Sandwiches  
Sundries  
Groceries  
Candies  
Drugs  
Toiletries  
Novelties  
Greeting Cards  
Automobile Tires

G. P. CLONNIGER, *Owner*

One Half Mile From School

PAW CREEK, N. C.

## SUMMEY DRUG COMPANY

CUT RATE

K. N. Summey

Phone 9

MT. HOLLY, N. C.

*We Fill All Doctors'  
Prescriptions*

We Carry a Complete Line of  
Stein's Make Up

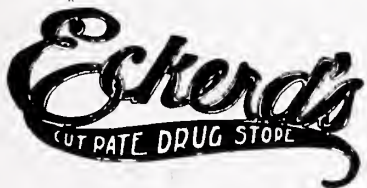

109 S. Tryon      128 N. Tryon

## C. S. PROCTOR IMPLEMENT CO.

Case Tractors & Implements

De Laval Milkers & Freezers

Jamesway Barn Equipment

2027 South Tryon Street

Phone 6089

CHARLOTTE, N. C.

*Compliments of*

## Martin's Dept. Store

CHARLOTTE, N. C.





*Compliments of*

QUEEN CITY  
ATHLETIC CLUB

AND THE

CHARLOTTE  
CLIPPERS

Day Phone 3-0944  
Night Phone 39-9669

**Foremost Electric Repair**

2803 Rozzell's Ferry Road  
Motor and Armature Winding  
Trouble Work  
H. D. MOORE  
CHARLOTTE, N. C.

**CATHEY  
GROCERY CO.**

Choice Meats & Quality  
Groceries

Phones 3-3123—3-3124  
316 S. Cedar Street  
CHARLOTTE, N. C.

*Congratulations  
Senior Class*

The Anderson Press  
CHARLOTTE, N. C.

Sales, Parts and Service  
Allis-Chalmers

New Idea                  New Holland  
Farm Machinery

Maytag Washing Machines

*Compliments of*

**Massey-Clark Co.**

MT. HOLLY, N. C.

Mill Supplies  
Building Material  
Hardware

**GODLEY BROTHERS  
IMPLEMENT CO.**

Mount Holly Road



**CHARLOTTE FISH  
and  
OYSTER CO.**

E. Trade St. next to the  
Underpass

**J. V. ANDREWS**

**Plumbing and Heating  
Contractor**

309 East Seventh Street

Phones 4-2877, 4-2878

CHARLOTTE, N. C.

*Compliments of*

**Featherston's  
Service Station**

**Sinclair Products**

**Goodyear Tires—Recapping**

Phone 7931 BELMONT, N. C.

**J. H. Todd Grocery**

**Fresh Meats, Groceries, Feed,  
Oil, and Other Merchandise**

*"We Serve as We Would Like  
To Be Served"*

Phone 39-9452

PAW CREEK, N. C.

**FAUL & CRYMES, Inc.**

415 SOUTH TRYON STREET

*Sporting Goods*



*Compliments of*

**McCLURE LUMBER  
COMPANY**



*Building Materials*



MOUNT HOLLY ROAD

**J. B. Cox Cash Groceries**

Fresh Meats, Groceries, Feeds  
Fertilizers

*We Deliver*

Phone 39-9451

PAW CREEK, N. C.

*Fly With*

**HASKELL A. DEATON**

Plaza Airport

CHARLOTTE, N. C.

**L. G. BALFOUR COMPANY**

ATTLEBORO, MASSACHUSETTS

Class Rings and Pins

Commencement Invitations

Diplomas—Personal Cards

Club Insignia

Memorial Plaques

*Representative:*

Thad Wilkins

731 S. Fulton St.

SALISBURY, N. C.

FISH

OYSTERS

Bob and Irwen Burns'

**Riverview Inn**

Mecklenburg Side  
Wilkinson Boulevard Bridge

Monday Thru Saturday

5:30 P. M.—Midnight

Sunday 3:30 to 11 P. M.

Reservations:

Phone Charlotte

2-1012—8953



MODEL TRAINS    MODEL AIRPLANES    MODEL BOATS

## **RITCH'S HOBBY SHOP**

*Supplies for Model Builders*

1918 Winter Street

CHARLOTTE, N. C.

Phone 3-0559

### **DAVIS & SHERRILL GROCERY**

GROCERIES AND

MEATS

Huntersville Highway and

Mount Holly Road

To Buy, Sell or Trade  
Your Farm, Home or Lots

*Call*

**OLIVER LAWING**

2-2330

or  
County 8805

The staff of the 1949 PANTHER expresses its appreciation to the faculty, students and advertisers who helped make this volume possible.





**FROEHLING & ROBERTSON, Inc.**

Inspection Engineers and  
Chemists

RICHMOND, VIRGINIA  
Wm. F. Edwards, *Manager*  
CHARLOTTE, N. C.

**QUALITY BAKERY**

210 E. TRADE ST.

Phone 4-9090

*Compliments of*

**C. L. ELLIOTT  
CLEANERS**

CHARLOTTE, N. C.

*Southern Dairies*



600 West Fifth Street  
CHARLOTTE, N. C.

*Compliments of*

**Foremost Dairies, Inc.**

CHARLOTTE, N. C.

**"Caters to Leading Institutions  
Who Demand the Finest in  
Dairy Products"**

1224 N. TRYON ST.

Phone 7116

*Compliments of*

**HORMEL**

*"Good Foods"*

**S. H. DUNCAN & COMPANY**

Incorporated

Dry Cleaning and Laundry  
Supplies

218 West First Street

Phone 3-8414

P. O. Box 2044

CHARLOTTE 1, N. C.



AMERICAN OIL BURNERS  
FREE-MAN STOKERS  
MYERS WATER SYSTEMS

**P. C. GODFREY, Inc.**

Plumbing and Heating  
Sales Service

P. C. Godfrey, *President*  
1814 Rozzell's Ferry Road  
CHARLOTTE, N. C.  
Phone 4-8605

**Norman's Market**

FRESH MEATS  
AND GROCERIES

2749 Rozzell's Ferry Road  
Phone 9630

**Adroit Cleaners**

ALTERING — REPAIRING

*"Let Us Help You  
Look Your Best"*

1709 West Trade St.  
CHARLOTTE, N. C.  
Phone 4-7826

**TAYLOR-BYRUM GROCERY**

GROCERIES — MEATS  
FEEDS — GAS — OIL

Phone 48-7526  
Rt. 9, Box 197  
CHARLOTTE, N. C.

**Stockton Motor  
Company**

*Distributors of*  
DIAMOND T MOTOR TRUCKS  
1525 S. Mint St.  
CHARLOTTE, N. C.  
Phone 4-5589

**McCALL & SONS**

Gas, Oil, Tires, and Accessories  
Washing and Greasing  
Tire Repairs

Phone 4-0269 For Road Service  
Mt. Holly Road

**ANCHOR SERUM COMPANY**

Mt. Holly Road  
Next to Morris Stockyard  
"See Us for Your Livestock  
Medicine & Supplies"  
Phone 4-8090

**J. & J. Candy Company, Inc.**

2730 Rozzell's Ferry Road  
CHARLOTTE, N. C.  
P. O. Box 1574  
Phone 5-2870



*Autographs*





Dear J. D.  
 You old keep  
 where  
 have  
 with  
 hope

J. D. it has been very  
 nice to

Dear J. D.,  
 It has been swell







