

1965



THE PANTHER

PROPERTY OF
H. I. MUSEUM
DO NOT REMOVE
FROM BUILDING

The Senior Class of

1965

Presents

the



"Panther"

PROPERTY OF
H. I. MUSEUM
DO NOT REMOVE
FROM BUILDING

Foreword

We pause 'mid the wonders
of life, and the magic of Science
To bring forth on these pages,
The golden moments of time just
past.

It is our wish to walk again
The paths of achievement, fun,
beauty and skill.

We set them all before you--
Come walk with us through
the 1964-65 "PANTHER".

6

5

Contents

Administration	7
Faculty	11
Seniors	17
Favorites	43
Juniors	59
Sophomores	65
Freshmen	69
Junior High	71
Organizations	73
Activities	89
Senior Roster	106
Advertisements	119

6

5

Our Alma Mater

Oh, H. & I. we love thee,
No matter where we roam.
We'll always love our colors,
Dear old Black and Gold.
Oh, lovely plains of learning,
We hold our heads so high,
For our Alma Mater,
H. & I.



Oh, H. & I. we're loyal,
To all thy precepts true.
Glad moments we have cherished,
We owe our gratitude.
To thee we raise our voices,
In triumph far and nigh,
For our Alma Mater,
H. & I.



Dedication

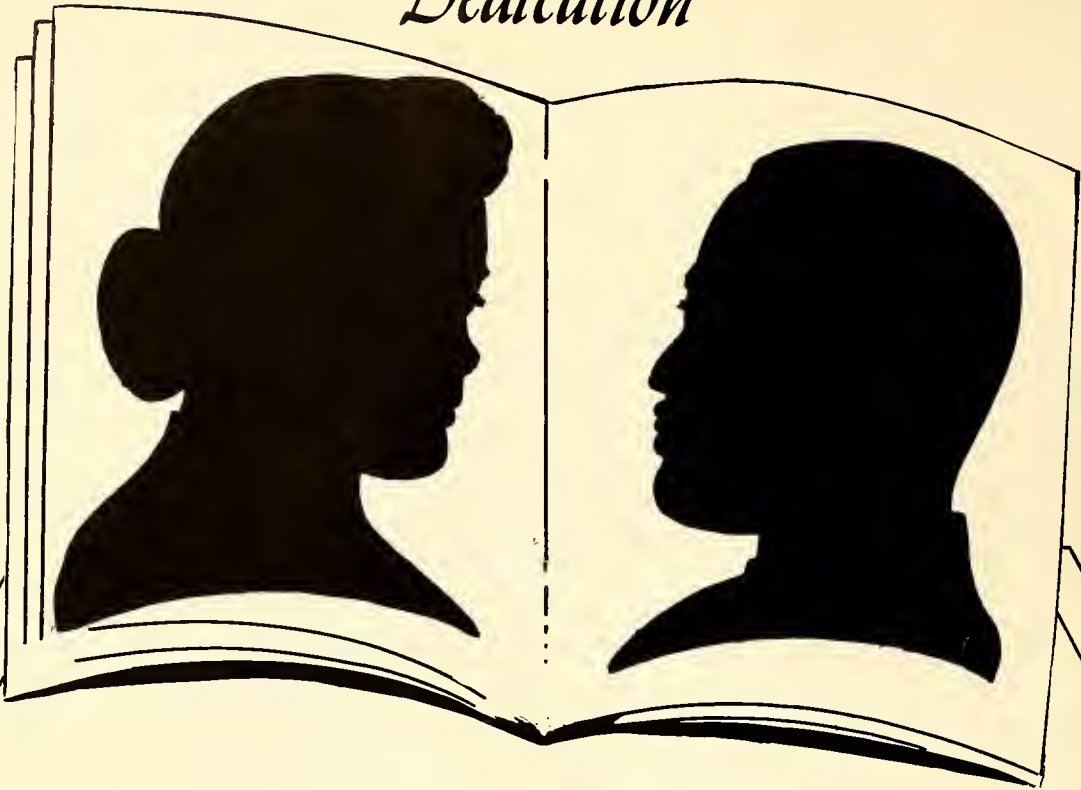

We would like to take this opportunity to bestow upon our parents this deserved honor because of their love, devotion, inspiration, understanding, and their never ending patience. To supplement their meritoriousness, we all can say that when times are tough, they are always there to offer a comforting word and a hand when we need them most.

Our devoted parents, our wise counselors, those loyal supporters of our dear Alma Mater - these are the persons we turn to for advice and a sincere application of the Golden Rule, to you, we proudly and respectfully dedicate "The Panther of 1965".



Editor-in-Chief
JANET LAVERNE PEACE

The Senior Class of 1965 is now embarking on the sea of life and we have the responsibility to perpetuate the high ideals that have been instilled in us during our high school career.

It is a moment of conflicting emotions as we present this yearbook to you. We are proud of our emotions, our accomplishments, and yet, there is sadness in our hearts. There is a profound feeling of achievement as we take our places in life.

In this yearbook, we have recorded the deeds that will serve as a reminder of our duties to our fellowmen, parents, instructors and our dear Alma Mater, H. I.

May I present to you the 1964-65 "Panther".

Janet L. Peace

Editor-in-Chief



Co-Editors
MARY WILLIAMS
JESSE CARTER

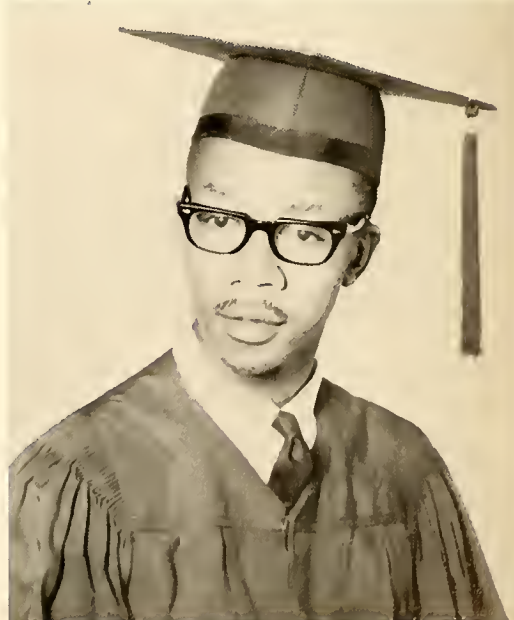

Annual Staff



Editor-in-Chief JANET PEACE
Co-Editors JESSIE CARTER
 MARY WILLIAMS

Typist - BRONETTA MARTIN
Treasurer - ROBERT HARGROVE
Copy Editor - HARDEN PERRY
Assistant - RAYMOND TERRY
Advertising Manager - EMMA FOSTER
News Editor - BARBARA BRANDOM
Photography Editor - THERESA PEACE

Art and Organization Editor - HAZEL MALONE
Secretary and Classes Editor - ARLENE MARABLE
Business Manager - THOMAS YARBOROUGH
Sports Editor - RICHARD PARSON
Activities Editor - PATRICIA TAYLOR
Feature Editor - MARY JEFFERSON
Assistant Editor - JOYCE WILLIAMS

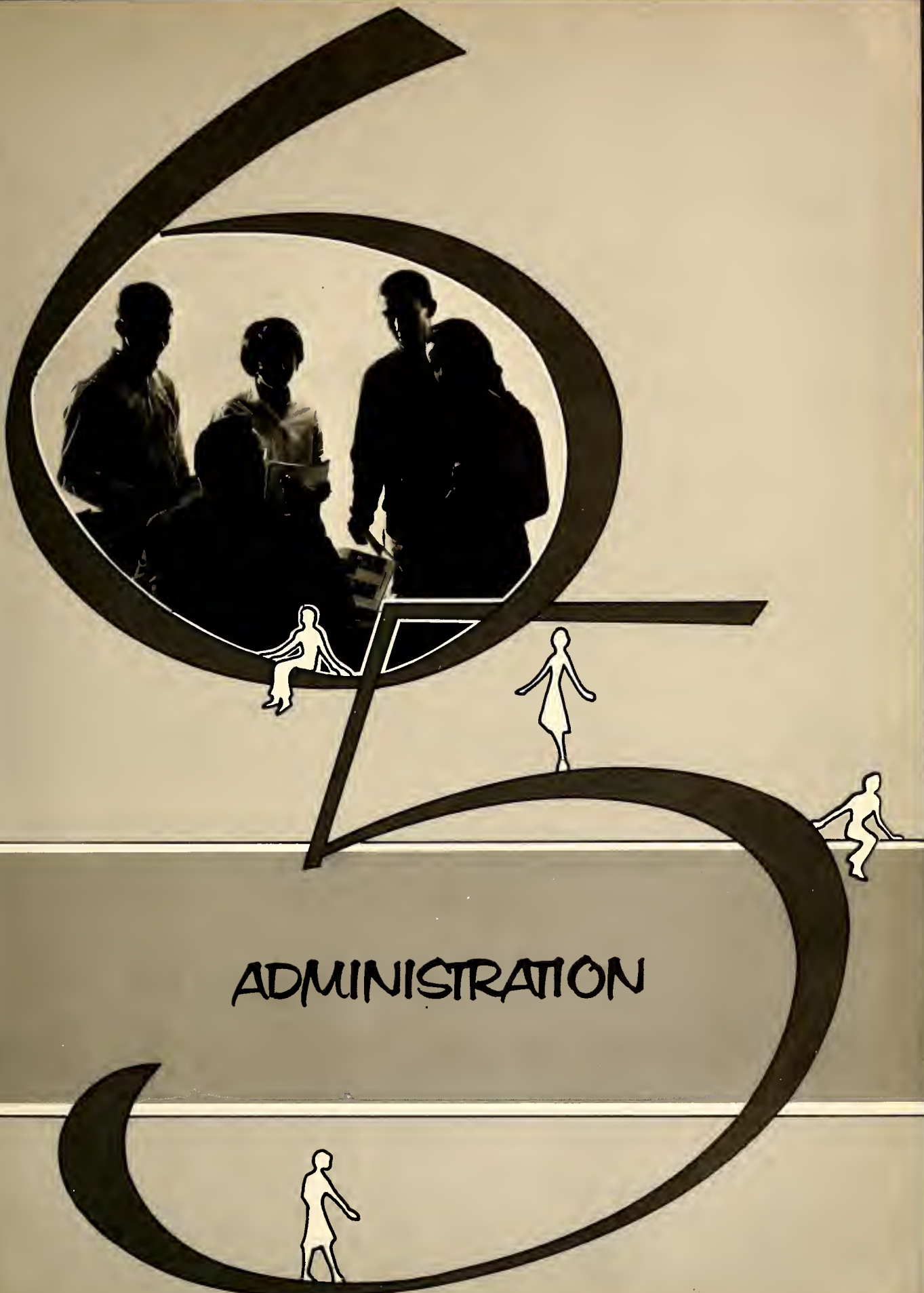

ADMINISTRATION

Our Principal



People must dwell on the earth together. Your fathers have long dreamed and seen visions of such a harmonious life. Since it is the peculiar purpose of democratic government to regulate men's relations with one another, dedicate yourselves to build a society in which you can dwell together in peace and unity.

Strive for justice and happiness. Justice so that no class or group would be strong enough to wrong the other; happiness so that each might pursue what is best for his own good. The nation cries for such people. Become a citizen imbued with the spirit of democracy.

L. C. Spencer

Our Assistant Principal



Members of the Class of 1965, we are happy to salute you for having reached another milestone in your preparation for the world of tomorrow.

You are completing your high school education at a very interesting and challenging period in our history. As you are exposed to many new opportunities, it is our sincere hope that the experiences you have had here have been of such that will inspire you with desire and courage to push onward until you have obtained those goals that will insure for you a good and useful life.

You have our best wishes for every success.

C. V. Knight

PROPERTY OF
H. I. MUSEUM
DO NOT REMOVE
FROM BUILDING

C. V. Knight

Guidance Counselors and Secretary



M. M. AVENT

Secretary
MRS. P. J. BULLOCK



C. V. KNIGHT



I am quoting the words of the President of the United States because you represent the leadership of tomorrow. "I congratulate you, and I congratulate your parents and teachers for their part in producing your talents for our time."

You are a Senior because of what you have accomplished, and what you have is the capacity to accomplish in the future.

"By the standards you set, by the services that you render you will show the world that when the doors of equal opportunity are kept open in our great democracy, you will respond with an instinct for excellence such as history has never known."

This is my message.

Your Counselor,
M. M. Avent

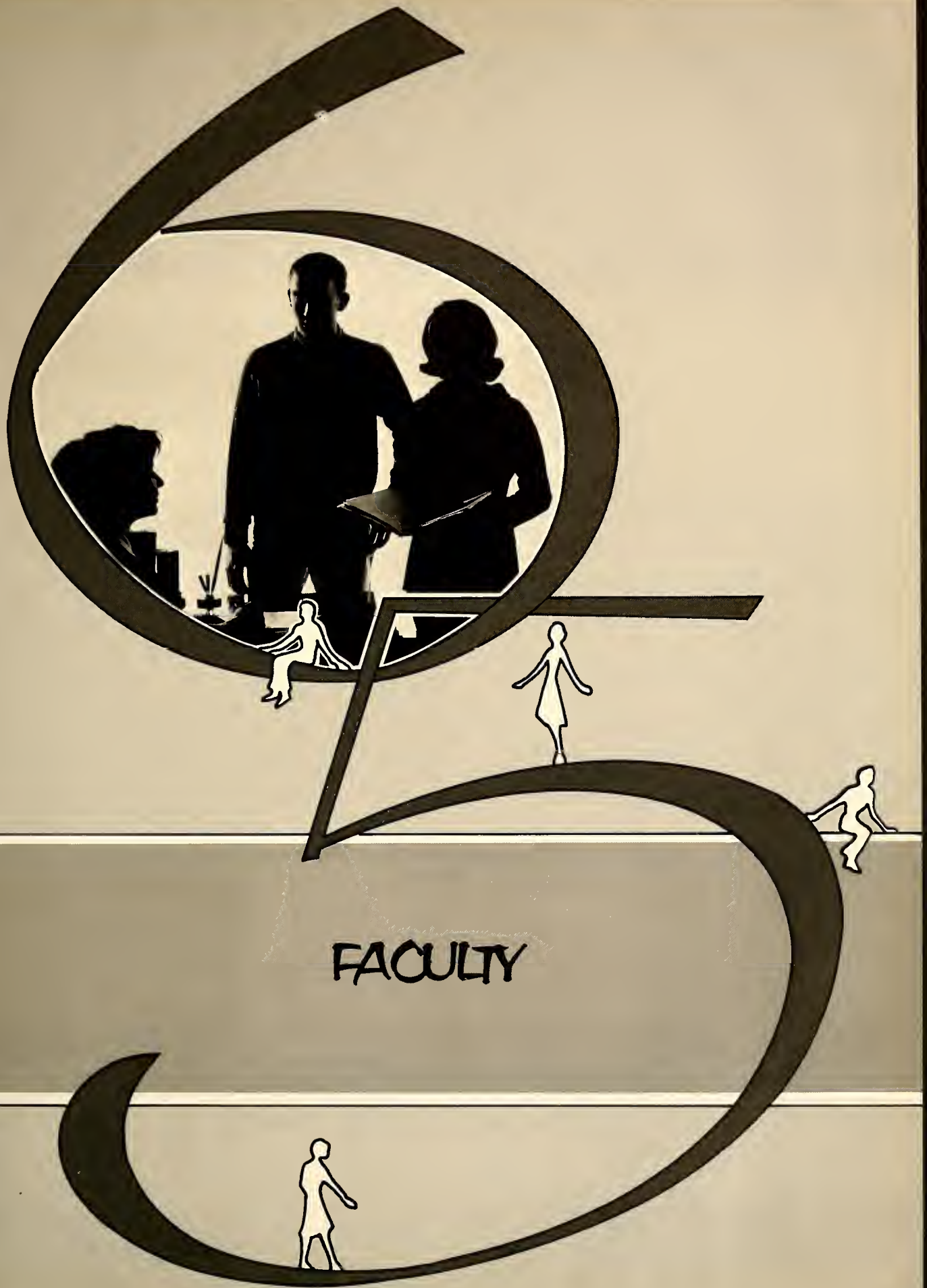

FACULTY



MRS. VALERIA J. ALSTON
B.S. - Shaw University
M.S. - North Carolina College
General Science and Physics

MRS. MADGE M. AVENT
A.B. - Bennett College
M.A. - Columbia University
Guidance Counselor

MRS. SARA M. BOYD
B.S. - North Carolina College
Commercial Education

MR. LUCIOUS BULLOCK
B.A. - N.C.C.
History and Social Studies



MRS. MARY S. BALL
M.A. - University of Cincinnati
Social Studies

MR. CHARLES W. BROWN
B.S. - A. & T. College
M.S. - Univ. of Pennsylvania
Algebra and Science

MRS. MELVINA S. BULLOCK
A.B. - Shaw University
M.A. - Columbia University
French and English

MR. EMERON J. CASH
B.S. - Elizabeth City State
Teachers' College
History





MISS CAROLYN CHAVIS
B.A. - St. Augustine's College
English

MR. WALTER A. COLLETT
B.S. and M.S. - A. & T. College
Biology and Economics

MR. H. L. CUSHENBERRY
M. Ed. - University of Pittsburgh
Further Study - West Va. Univ.

MISS EVELYN DRAKE
B.S. - A. & T. College
Health and Physical Ed.



MR. THOMAS CRUMBY
B.S. - Shaw University
M.A. - U.N.C.
Math and Science

MRS. G. R. DARENSBURG
B.S. - Fayetteville State College
M.S. - Fordham University

MRS. E.B. EUGRAM
A.B. - Shaw University
Elementary Science

MR. E. NATHANIEL FAUCETTE
B.S. - A. & T. College
Social Studies





MR. OSCAR A. FIELDS
A.B. - Shaw University
English

MR. REMBERT FORD JR.
B.S. - Hampton Institute
Industrial Arts

MRS. GENEVA S. HARRIS
B.S. - Business Administration
South Carolina State College
Commerce

MISS J. E. HICKS
A.B. - Spelman Col.
M.A. - Univ. of Mich.

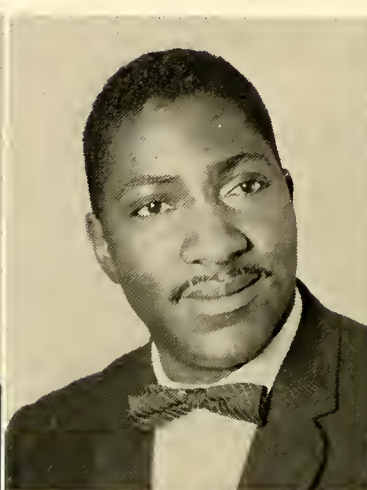
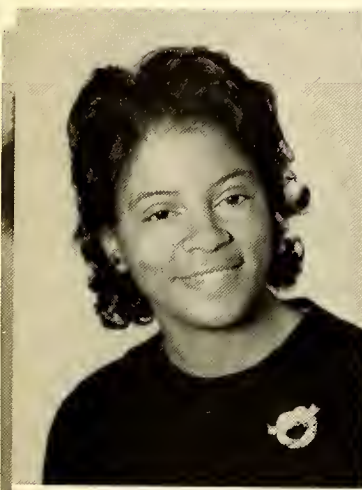

MISS MARTHS GAMBLE
B.A. - Johnson C. Smith Univ.
English and History

MR. LORENZA HARRIS
B.A. - Shaw University
M.A. - N.C.C.
Elementary Education

MR. WILLIAM E. JONES
B.S. - Livingstone College
Chemistry and Math

MR. ISSAC R. JULY
B.S. - A. & T. College
Instrumental Music and French





MR. CLARENCE V. KNIGHT
M. Ed. - Hampton Institute
and Penn State University

MR. MARVIN A. LASSITER
B.S. - Shaw University and
North Carolina College
Mathematics

MR. JAMES H. McDOUGLE
M.A. - Columbia University
B.S. - Knoxville College
Mathematics and Coach

MRS. BEUNA PEACE
B.S. - Hampton Institute
Home Economics



MR. JAMES T. MARROW
A.S. and B.S. - Shaw Univ.
Kittrell Jr. College and
North Carolina State
Biology

MRS. DELORES M. MOONE
A. B. - Virginia Union University
French, Spanish, and English

MISS SARAH L. PERRY
A. B. - North Carolina Col.
English and French

MRS. B. H. REID
B.S. - Winston Salem College
M.A - Columbia University



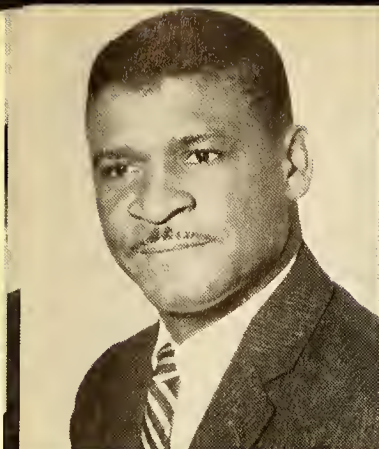

MR. MAJOR S. SANDERS
B.S. - Tenn State University
M.S. - A. & T. College
Vocational Agriculture

MRS. CECILIA W. SIMMONS
B.S. - Hampton Institute
Music Education

MISS LOTTIE B. TAYLOR
B. A. - North Carolina College
Librarian

MRS. E. B. WHITTED
B.S. and M. A.
North Carolina College
Home Economics



MR. ALONZA STEVENS
B.S. - A. & T. College
English and History

MISS E. THOMAS
A.B. - Shaw University
M.S. - Columbia University
Bible

MR. JAMES E. WILSON
B.S. - Hampton Institute
Agriculture

MR. J. D. WOOTEN
B.A. - Livingstone College
M. A. - Columbia University
English and Social Studies

MR. ROBERT YOUNG JR.
South Carolina State
B.S. - Allen University
Health and Phy. Ed.



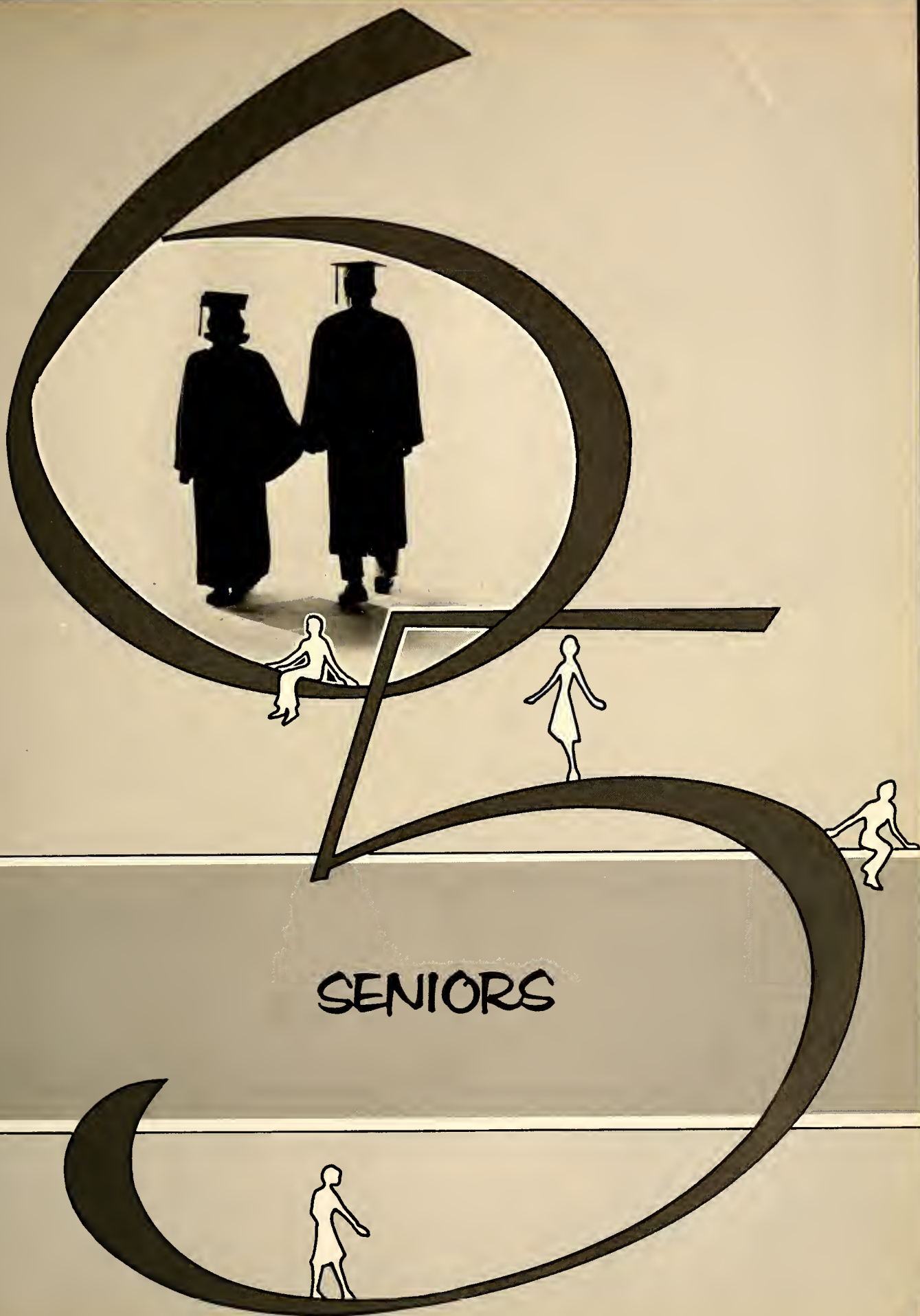

SENIORS

Sr. Class Officers



L. to R. President - Mary Williams, Vice Pres. - Margarette Bullock, Secretary - Barbara Kirkland, Asst. Sec. - Mary Bullock, Treasurer - Robert Hargrove

President's Message:

I am sure I speak for the class when I assert that with the background of knowledge, experience and zealous aspiration that we have gained during our highschool years, we are well prepared for the challenges of tomorrow.

Our dexterity comes to full fruition and finest harvest because of the excellence of our principal and the supplementary efforts put forth by our beloved faculty.

We are about to approach the labyrinth of life and go our separate ways, and as we do I would reverence your remembrance of this proverb: "Don't talk about what you have done or what you are going to do - do it and let it speak for itself."

Mary Williams

Mary Williams

Senior Class Advisors



O. A. FIELDS



M. S. BULLOCK

S. L. PERRY



C. W. BROWN



ALLEN, FERALDINE
"Dean"

ALLEN, RACHAEL DELOIS
"Lois"

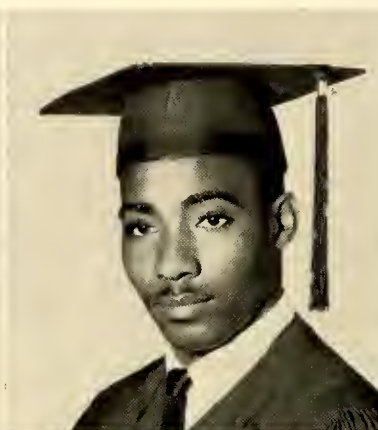
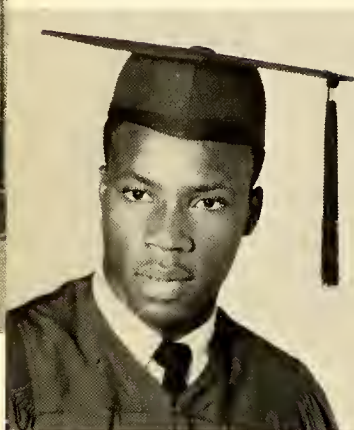

ALSTON, JONNY KING
"K Lee"

BAILEY, PLUMMER
"Cut"



BASKETT, SHIRLEY
"Pohohontas"

BLACKNALL, BULAH MAE
"Sister"

BLACKWELL, SUSIE
"Sue"

BRAME, WILLIE MAE
"Shorty"



BRACY, LOUISE

BRANCH, JAMES ANDREW
"Drew"

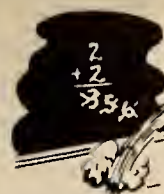

No Photo
AVAILABLE



BRANDOM, BARBARA
"Barbie"

BRANDOM, CORNELL
"Jam"



BROWN, JAMES THOMAS
"Tom"

BULLOCK, JAMES THOMAS
"Shorty"

BULLOCK, LEON EARL

BULLOCK, MARGARETTE
"Rubber Doll"



BULLOCK, MARY ESTHER
"Sis"

BULLOCK, VERNON LOUIS
"Cocoanut"

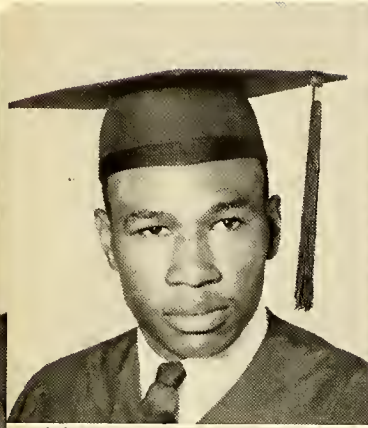

BURTON, EARLY
"Peppy"

BURTON, JOSEPHINE
"Joe"



BURWELL, EMMA
"Flipper"

BURWELL, FEDERICK JR.
"Head"

BURWELL, RAYMOND
"Head"

CARROL, McARTHUR



CARROL, MIRTH GENICE
"Chi Chi"

CARTER, JESSIE HUGH JR.
"J.C."



CHEATHAM, MARION ISABELLE
"Mic"

CLARK, WALTER



CREWS, JOSEPH LEE
"Bopper"

CRUDUP, ELIZABETH
"Rie"

CRUDUP, ZELLIAR MAE
"Mae"

DAVIS, ANNIE
"Plunter"



DAVIS, JAMES THOMAS
"Bay Bay"

DAVIS, KATIE LOUISE
"Kit Kat"

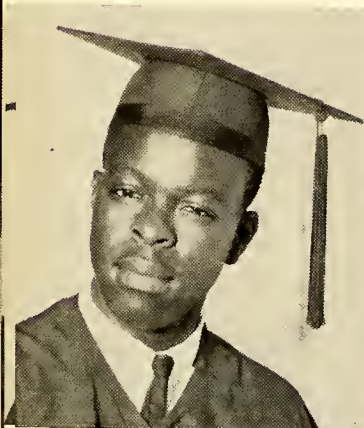
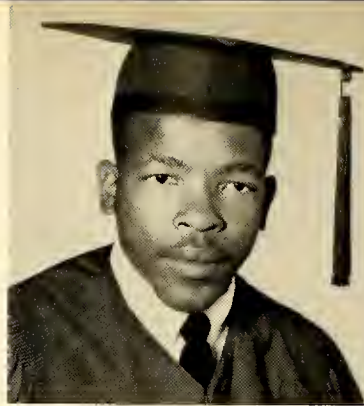

DAVIS, THURSTON
"Ted"

ELLIS, JOSEPH McDONALD
"Joe"



FAULKNER, NANCY HOPE
"Sweet Gum"

FLOYD, CHARLIE
"Little Charlie"

FLOYD, MAGNOLIA
"Manke"

FOGG, FRANCIS LOUISE
"Pee Wee"



FOGG, STANLEY McARTHUR
"Mac"

FOGG, WALTER LEE
"Jack"



FOSTER, CATHERINE
"Cat"

FOSTER, EMMA
"Lucy"



FULLER, CHARLES BERNARD
"Brusier"

FULLER, GEORGE THOMAS
"Slim"

**PROPERTY OF
H. I. MUSEUM
DO NOT REMOVE
FROM BUILDING**

GRANT, GEORGE ROBERT
"Cake"

GREEN, ELLA WEASE
"Chubby"



GREGORY, BETTY JEAN
"Little Bit"

HANKS, DAVID

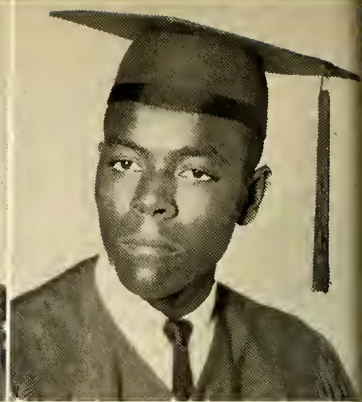

HARGROVE, DOIS MARIE
"Dot"

HARGROVE, GEORGIA
"Ann"

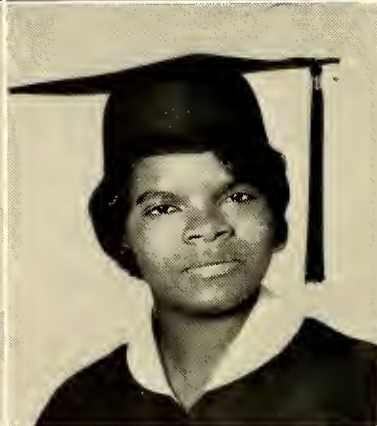
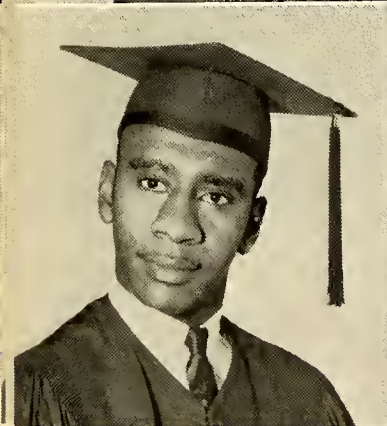

HARGROVE, ROBERT LEE
"Grease"

HARRIS, BERTIE LEE
"Bea"

HARRIS, JAMES THOMAS

HARRIS, OTHA JR.



HARRISON, ROBERT LOUIS
"Bob"

HART, OTIS CLENTON
"Qur Vadis"



HAWKINS, DOROTHY MAE
"Hawk"

HAWKINS, ERKINS LEORY
"Hawk"



HENDERSON, ALTON CORNELIUS
"Bone"

HENDERSON, COSTELLO
"Sister"

HENDERSON, DELOIS MARIE
"Lois"

HENDERSON, EDNA ALTHIA
"Thia"



HENDERSON, JOHN HENRY
"Johnny"

HENDERSON, SHELIA FAYE
"Pudding"

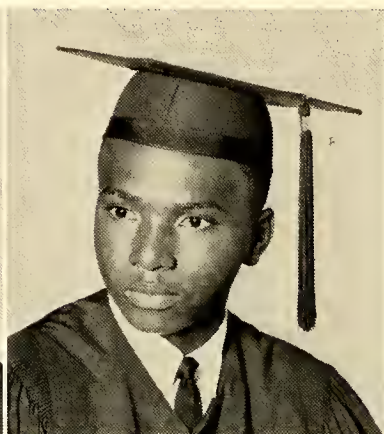
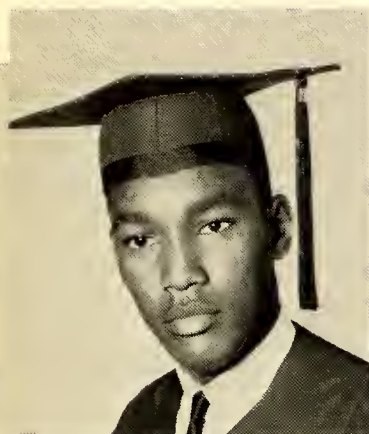
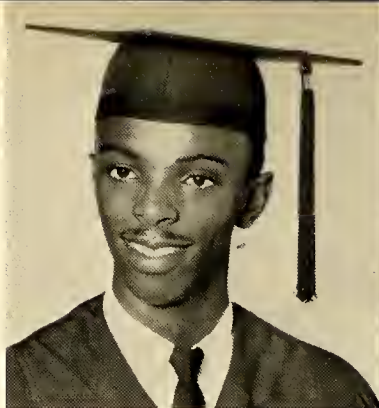

HENRY, PHILLIP HENRY

HICKS, JAMES
"Brain"

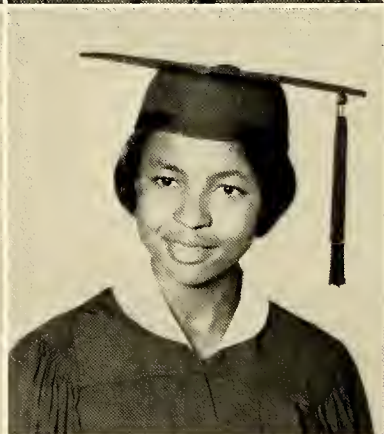

HICKS, ROSA ANN
"Wiggie"

HIGGS, ETHEL MAE
"Mae"

HIGGS, SAMUEL McDONALD

HOLDEN, PATRICIA ANN



HOPE, SHIRLEY ANN
"Ann"

HOWARD, RUDOLPH

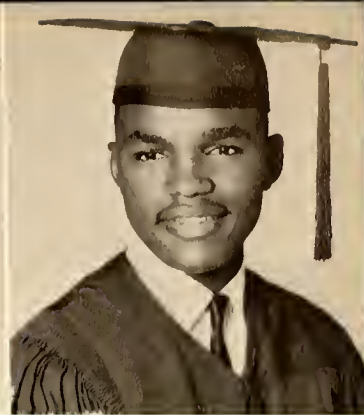

HUDSON, CLAYTON ALONZO
"Lonza"

HUNTER, WILBERT RAY



JACKSON, BRENDA JOYCE

JEFFERSON, JUNE PAMELA
"Pam"

JEFFERSON, MARY RUTH
"Poolie"

JOHNSON, MOZELLA



JOHNSON, PRISCILLIA
"Puss"

JONES, DORIS ELAINE

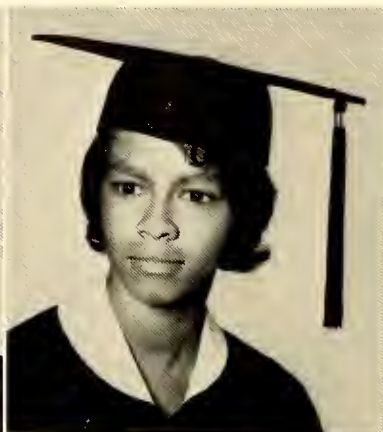
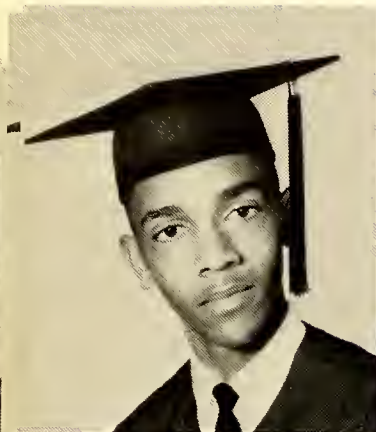

JONES, ERVIN LEE
"Bro"

JONES, EVELEEN
"Leen"

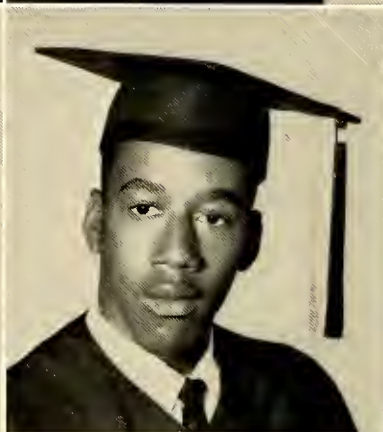

JONES, MABLE JEAN

JONES, WILLIAM HENRY JR.
"Chicken"

JUDKINS, JAMES THOMAS
"Jug"

KERNEY, INEZ
"Nell"



KELLY, HENRY BERNARD
"Kellso"

KELLY, MARY HELEN
"Olive"



KINGSBERRY, CLEVELAND
"Cle"

KIRKLAND, BARBARA ANNE
"Cirkie"



KITTRELL, PAUL MELVIN

LEMAY, LOUIS

LEVISTER, MAURICE EDWARD
"Rice"

LEWIS, ANNIE RUTH
"Al"



LEWIS, FRANKEY PEARL

LEWIS, SIDNEY
"Butch-A"

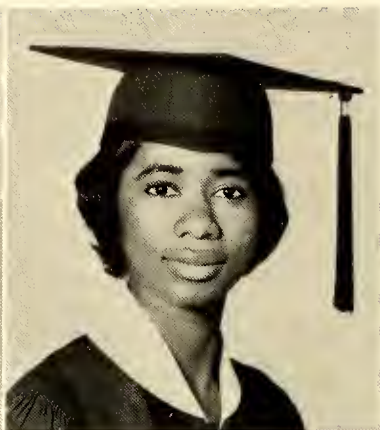
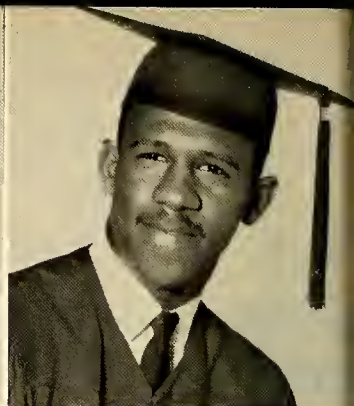

MALONE, HAZEL REBECCA
"Hubbartz"

MALONE, PRISCILLA
"Joe"

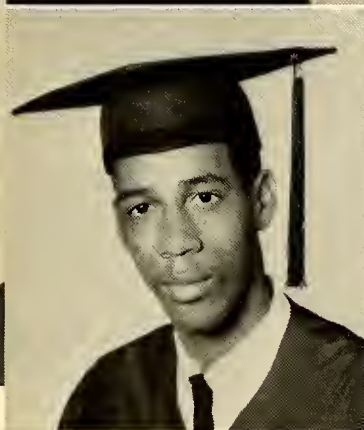

MANNING, RUFUS

MARABLE, ARLENE VIRGINIA
"Virginie"

MARABLE, MARY ELLA
"Cutiebee"

MARROW, EVELYN
"E"



MARTIN, BRONETTA
"Pig"

MASON, FRANK BENJAMIN
"Bo"

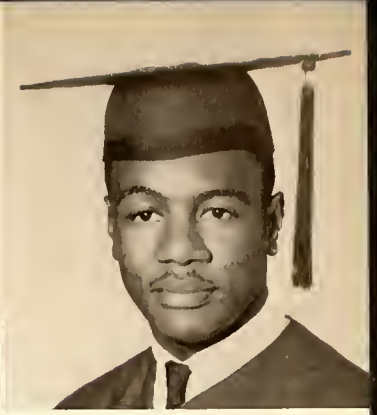

McGHEE, WILLIE

MERRITT, JAMES SCOTT
"Cool Mert"



NIVENS, CAROLYN WALTEEN
"Chocolate"

OWENS, ALBERTA
"Liz"

PARKER, SYLVESTER
"Syl"

PARSONS, RICHARD
"Kencade"



PEACE, JANET LAVERN
"J. P."

PEACE, ROBERT



PEACE, THERESA
"T"

PERRY, DELLA

PERRY, DELOIS
"Lois"

PERRY, EMILY CASSANDRA
"Tip Top"



PERRY HARDIN
"Eagle-Eye"

PERSON, CHARLIE
"Big Charlie"



PETTIFORD, MARY
RHENN, McDONALD
"Cotton"



RICE, ROSA LEE
"Poolum"

RICHARDSON, FRANCES
"Buck"



ROBINSON, GEORGE
"Roach"

ROBINSON, MARY LOUISE
"Poochie"

ROYSTER, BERTHA
"Lue"

RUSSELL, JAMES



SMALL, WILLARD
"Skinny"

SOLOMON, LETHIA

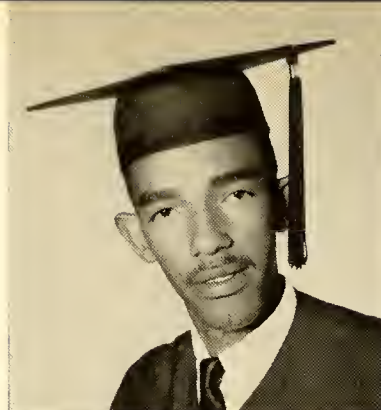

SOLOMON, LORAIN

SOLOMON, VIVAN
"Bae"



SOUTHERN, MARTHA

STEED, ELIZABETH
"Moochie"

SUTTON, ELSIE BRONETTA
"Bront"

TAYLOR, DAISY MAE



TAYLOR, LEE MORRIS

TAYLOR, PATRICIA
"Pat"



TAYLOR, PEACOLA
"Pea"

TERRY, ARTHUR JR.



TERRY, RAYMOND JR.

TERRY, REBECCA
"Toots"

THOMAS, CHRISTINE
"Tine"

THOMPSON, ANNIE BRAME



TISDALE, JAMES HUBERT
"Tick"

TOWNES, ANNIE MAE
"Mae"

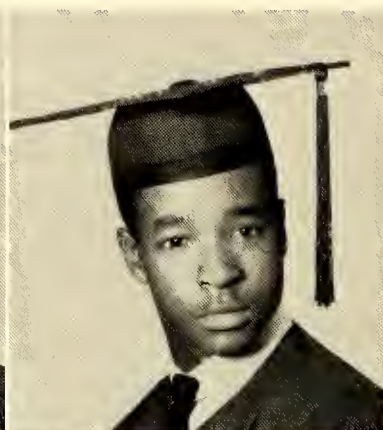
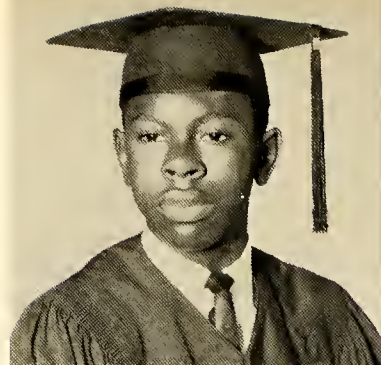

TOWNES, LUE HELEN
"Lue Lue"

TOWNSEND, DOUGLAS

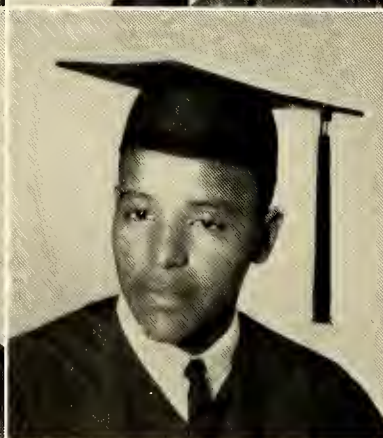
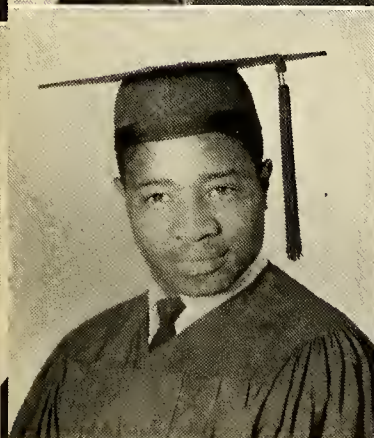

VAUGHAN, RAYMOND

VENABLE, BAILEY

VENABLE, VERNICE
"Niece"

VENABLE, WILLIAM

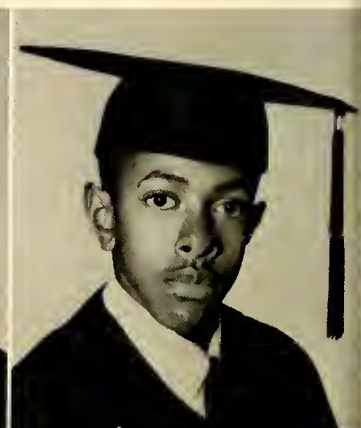

WALKER, ELAINE
"Tiny"

WALKER, TOUISSANT
"Bear"

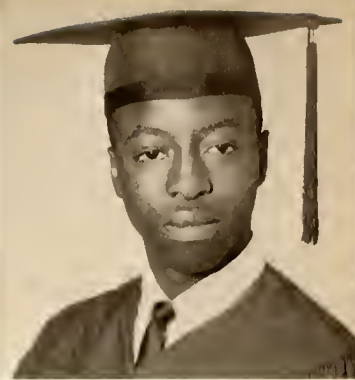

WALKINS, RACHAEL ANN
"Ann"

WATKINS, ROBERT
"Eyes"



WAVERLY, WILLIAM EDWARD

WHITE, MARINDA
"Nammie"

WILKINS, ROBERT

WILLIAMS, ANNA LOUISE



WILLIAMS, BOBBY ANN

WILLIAMS, DORCAS
"Dot"

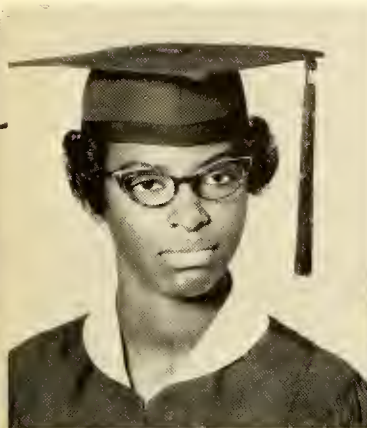

WILLIAMS, DOROTHY MAE
"Doot"

WILLIAMS, JOHNNIE MAE
"Buck Wheat"



WILLIAMS, JOYCE MARIE
"Pris"

WILLIAMS, MARY
"Ann"

WILLIAMS, ZELMA
"Cookie"

WOODARD, FAYE ROSE



WRIGHT, EDDIE
"Thin Man"

WRIGHT, EDITH



WRIGHT, MARY ANN
"Ann"

YARBOROUGH, HARRIET FRANCES
"Shorty"



YARBOROUGH, THOMAS HENRY
"Cocky"

Senior Autographs

PROPERTY OF
H. I. MUSEUM
DO NOT REMOVE
FROM BUILDING

FAVORITES

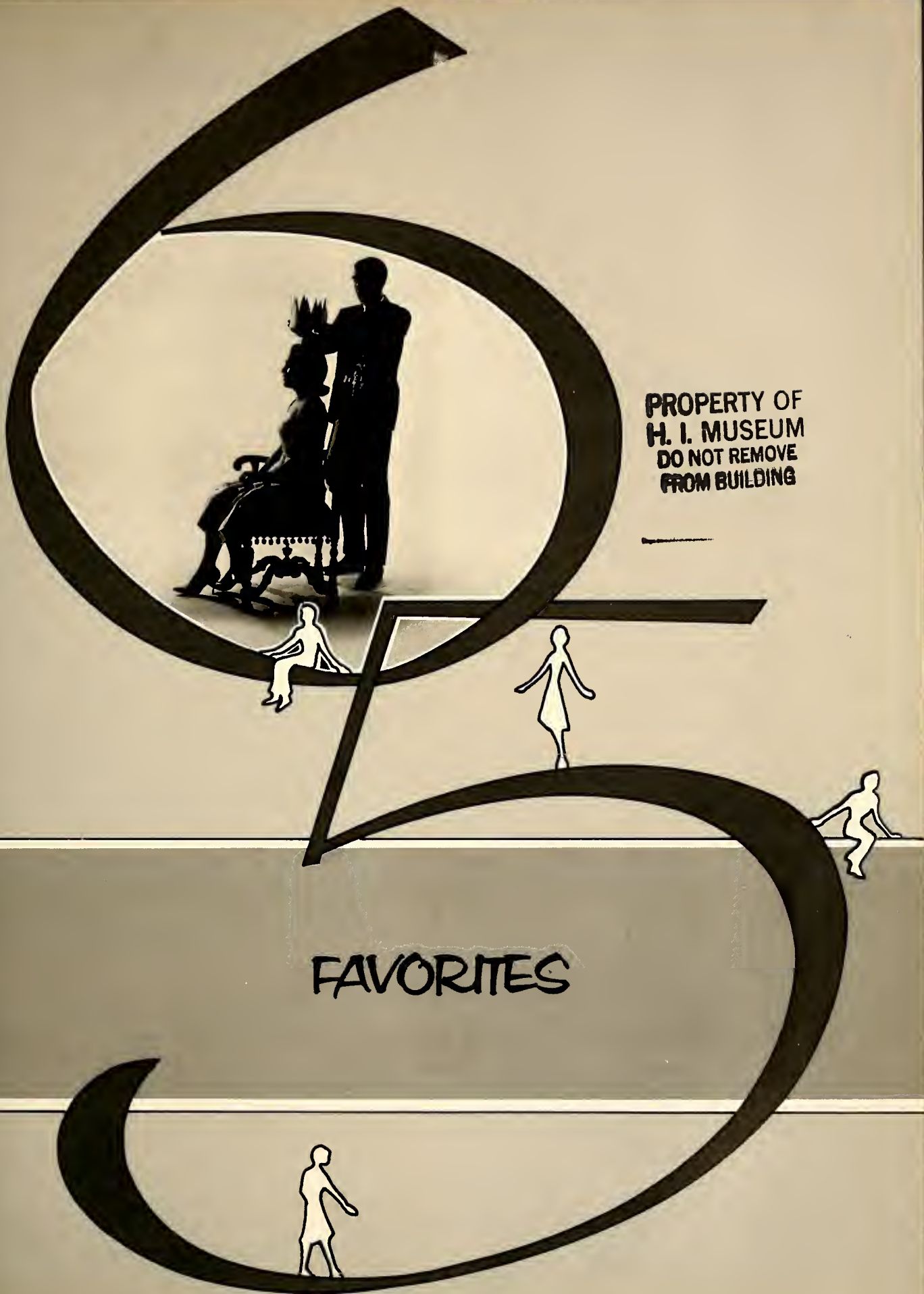



Most Handsome
Most Attractive

PEACOLA TAYLOR
JAMES MERRITT

Most Dignified

HAZEL MALONE
MAURICE LEVISTER



Most Likely to
Succeed

JANET PEACE
JESSE CARTER



Most Businesslike

BRONETTA MARTIN
HARDEN PERRY



Most Studious

BRENDA JACKSON
SYLVESTER PARKER



Friendliest

CHRISTINE THOMAS
RAYMOND TERRY



Best All Around

MARGARETTE BULLOCK
ROBERT HARGROVE



Most Popular

ELAINE WALKER
ROBERT HARGROVE



Most Musical

BRENDA JACKSON
PAUL KITTRELL





Best Dressed

CAROLYN NIVENS
CLAYTON HUDSON

Best Dancers

EVELYN MARROW
RICHARD PARSON



Neatest

EMILY PERRY
RAYMOND BURWELL

Biggest Flirt

EVELYN MARROW
CORNELL BRANDOM



Most Athletic

MARGARETTE BULLOCK
TOUSSAINT WALKER

Most Talkative

MABEL JONES





Tallest

ELSIE SUTTON
STANLEY FOGG

Most Courteous

WILLIE BRAME
ROBERT HARGROVE



Shortest

BEULAH BLACKNALL
JAMES JUDKINS



Wittiest

FRANCES FOGG
CORNELL BRANDOM

Quietest

SHIRLEY HOPE
SYLVESTER PARKER



"Can You Believe It?"

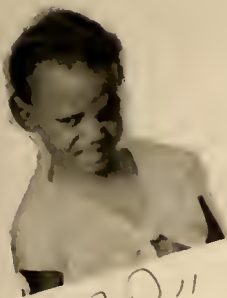

"G.P."



Belene



Thelma



"Mie"



"1" Paula, Evelyn, Corinne



Jelma



Guess Who?



Raymond Jerry



"Bee"



Phillips Henry



"Head"



Bonetta

Barbara



Grace

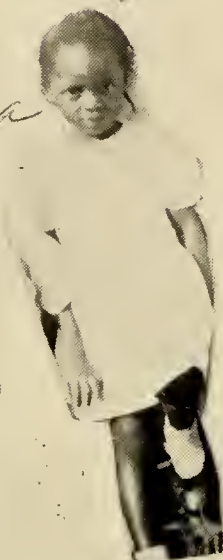

Mary Williams

Rebecca "T."



Class Poem

"A Tribute To Our School"

Slowly, slowly four years have passed us by
Until dear H & I, from thee we part.
Treasured with an unavailing cry,
Stifled beneath a wearisome aching heart.

Dear classmates, sorrow now befalls us
As we leave our Alma Mater, kind, friendly, and true;
To now fulfill our work to us made precious
And keep in mind thy counsel, our promises too.

Tribute to you, dear faculty, we pay;
Who forced in us worthy ideals to defend,
By our continuous effort each day
Has fitted us to face society's trend.

Now for thee, H & I, we rest
Our highest tribute on thy chest.

by

Mable J. Jones

Class Song

Tune - "Tonight"

H.I., H.I., the sadness in our hearts,
will show how much we hate to depart.

As we look back, over the things we've done,
all the work, all the play, which was fun.

As we will let the days go by, we'll try to
hold the tears that seem to fill each eye.

Oh H.I., H.I., we will miss you so, when it's time to go.

Our sponsors first, who've been so very dear,
And then the friends we've kept while we've been here.

We'll miss them all, we know we'll miss them all,
but we'll try not to let our hopes fall.

H.I., we're thankful for the knowledge we've gained,
and for the teachers who've helped us not in vain.

Oh H.I., H.I., we will miss you so when it's time to go.

by

Brenda Jackson

Bertie Harris

Class History

On the campus of Henderson Institute Act one commences on a fair September morning. The curtain rises as approximately 120 spirited students audition for their favorite roles in life. Each begins the portrayal of his role knowing that it will be difficult but rewarding in the end. Act one leaves our directors, Miss E. Drake, Mr. O. W. Bidgood, Mr. W. E. Jones, and Mr. W. A. Collett proud but glad that Act one is finally over.

A brief intermission and we are back for Act two. This Act requires an increase in the cast, so the directors, Mrs. M. S. Bulluck, Mr. C. W. Brown, Mr. J. H. McDougale, Mr. O. W. Bidgood and Mr. W. A. Collett audition many hopefuls from Carver, Kittrell, New Hope, and Nutbush. The well played roles of many opportune our best to represent us at Summer Institutes. Thus the curtain falls and Act two ends.

After altering the scenery, the curtain rises for Act three which is our Junior year. After ups and downs and much amelioration in playing our parts, we feel we are all well on the way as a nominee for an Academy Award. After many accomplished hours of hard work we present one of the best proms ever. The credit for the success of our prom is not ours alone but also that of our directors, Mrs. M. S. Bulluck, Mr. C. W. Brown, Mr. J. H. McDougale, Mr. O. A. Fields, Miss S. L. Perry and Mr. W. A. Collett.

As the curtain rises on Act four, the last act, our distinguished cast is more experienced and ready for the greater roles that await them. These many experiences are enhanced by participation in such activities as filling our application blanks, taking tests, being debutantes, producing the annual, practicing for the senior class play and intensive study. After much commemoration of our performance our directors, Mrs. M. S. Bulluck, Miss S. L. Perry, Mr. C. W. Brown, and Mr. O. A. Fields, are more than pleased to have directed such a splendid production.

Hazel Malone
Mary Williams
Arlene Marable

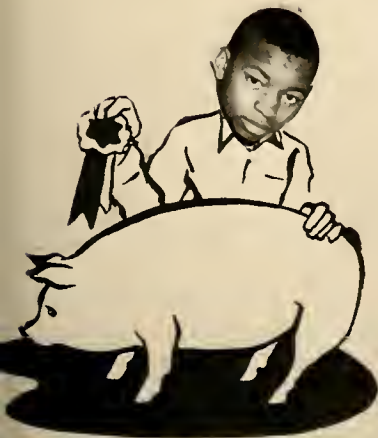

Class Will

In the year 1965, we, the Senior Class, at the school of Henderson Institute, in the state of North Carolina, County of Vance, and town of Henderson, being in complete health and mental being, make our last testament, declaring that any wills made in opposition to this, the original one, are not valid.

To our Principal, we give our appreciation for the pleasing manner in which he assisted us throughout the years; his guidance, interest, and patience for us at all times.

To the Athletic Department, we leave our good sportsmanship, and we hope the trophies increase over the years to come.

To our Guidance Counselors, we give our appreciation for all of the help you have given us throughout the years.

To the Juniors, we leave our dignity, and we wish them the best of luck and wish them much success in their senior year.

To the Sophomores, we leave the courage to weather the storm.

To the Freshmen, we give our ability to hold on when the going gets rough. Remember always hold your heads high until you've climbed the ladder of success.

To the lower grades, we leave our luck, understanding, and hoping that they will later enter high school.

At last we appoint and name Mrs. M. S. Bullock, Mr. O. A. Fields, Miss S. L. Perry, and Mr. C. W. Brown, our most worthy and deserved executors of this our last will and testament.

Barbara Brandom

A handwritten signature in cursive script that reads "Barbara Brandom". The signature is written in dark ink and is positioned below the typed name.

Class Prophecy

Horoscope

THIS SENIOR	COULD BE	SHOULD BE	WILL BE
Janet Peace	Housewife	Designer	Mrs. Jessie Carter
Jessie Carter	President	Lawyer	Man of the House
Bertie Harris	Mrs. Jones	Composer	Hair Stylist
Elaine Walker	Ballerina	Actress	Little
Carolyn Nivens	???	First Lady	Hair Stylist
Paul Kittrell	Smart	Superman	Loafer
Evelyn Marrow	Flirt	Housewife	Mrs. G. Crawley
Patricia Taylor	Attractive	Model	Patricia
Christine Thomas	Policewoman	Stenographer	Finnies' Old Lady
Emily Perry	Seamstress	Seamstress	Clean !
Robert Hargrove	Athletic	Mr. Greyhound	Lazy
Patricia Holden	Lawyer	Mrs. Sills	Saloon Owner (Kitty)
Mary Williams	Cosmetologist	Army Nurse	WAF
George Robinson	Minister	Ambitious	A Bum
Bronetta Martin	Typist	Teacher	Mrs. Arthaniel Marrow
Barbara Kirkland	Model	Actress	Nun
Fearldine Allen	Mom's Mabley	K.C. Lover	Peace Breaker
Stanley Fogg	Silly	Smart	Crazy
Sylvester Parker	Doctor	Doctor	Quiet
James Tisdale	Perry Mason	Quiet	A Drunk
Zelma Williams	Bashful	Dependable	Sympathetic
Peacola Taylor	Model	Model	Model
Arlene Marable	Secretary	Secretary	Mrs. A. E. Green
Theresa Peace	Tall	Teacher	Mrs. T. L. Chandler
Mable Jones	Bootlegger	Quiet	Seamstress
Barbara Brandom	R. N.	R. N.	Old Maid
Marion Cheatham	Mrs. C. Brandom	Fat	A Thin Wife

Suppose

SUPPOSE:-----

Mary Robinson would let her hair down.

Janet Peace couldn't have J. C.

Elsie Sutton would lose 50 lbs.

Alonzo Hudson didn't hear something about everybody and everything.

Sylvester Parker would fall in love with one girl.

Ervin Jones wasn't a lover boy.

Margarette Bullock hadn't met O. S.

Marion Cheatham stopped trying to act like a baby.

Raymond Burwell could play basketball.

Fearldine Allen could run the school.

Mable Jones told the truth.

Carolyn Nivens could be on Shindig.

Patricia Holden was satisfied with one boy friend.

Hazel Malone could hold a boyfriend.

Mary Marable couldn't get a mirror.

Theresa Peace lost her glasses.

Barbara Kirkland wasn't a glamour girl.

Bronetta Martin quits A. M. for T. B.

Paul Kittrell was Albert Einstein.

Evelyn Marrow couldn't hear from Jeff.

Emma Jean Foster could grow taller.

Joyce Williams could love E. J.

Mary Williams could weigh 200 lbs.

Mary Wright would change her hair style.

Raymond Vaughan couldn't laugh.

Nancy Faulkner went on a date.

Genice Carroll could play basketball on her feet.

Christine Thomas came to school without Patricia Holden.

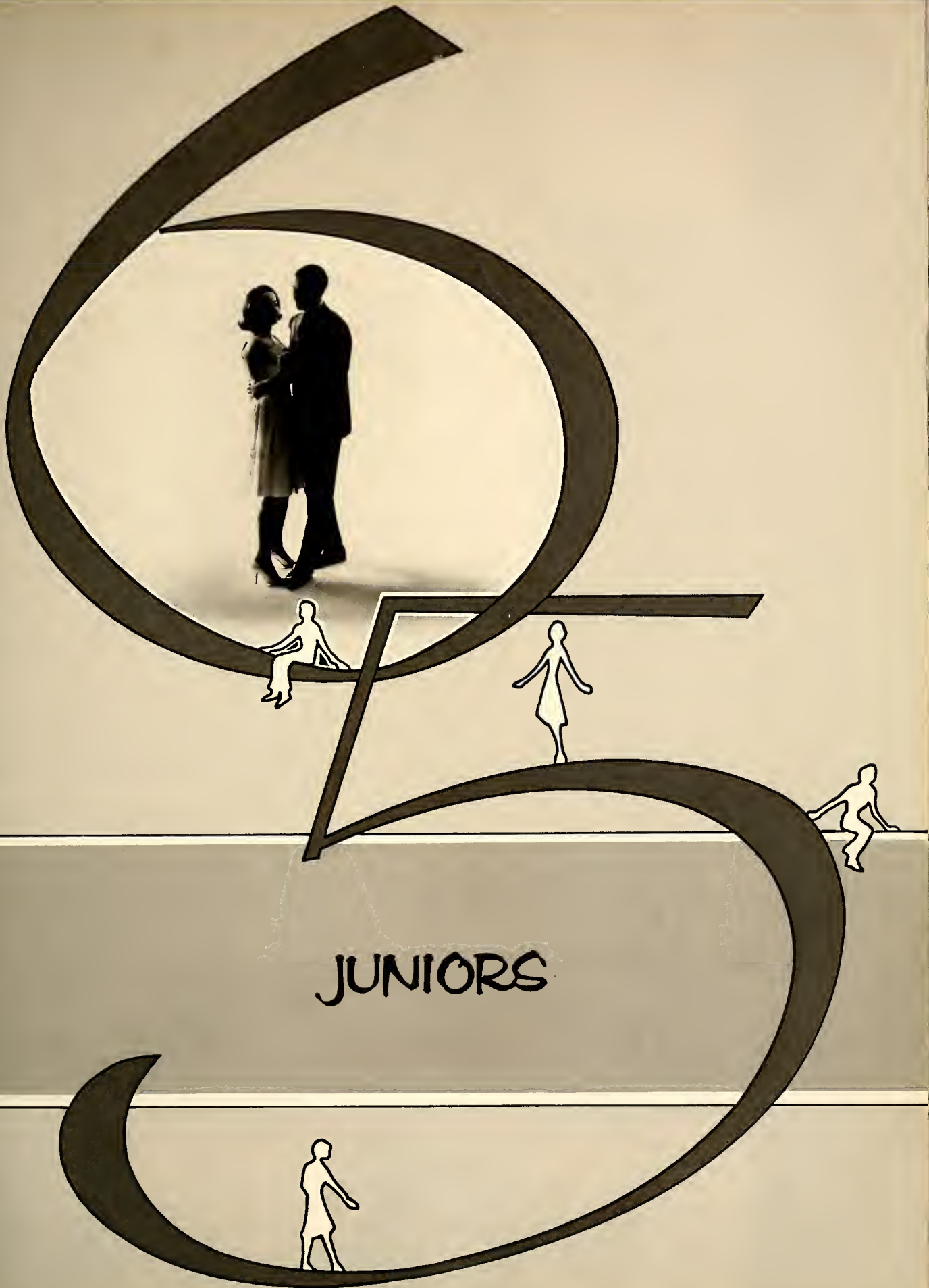

JUNIORS



Barbara Alexander



Cleo Allen

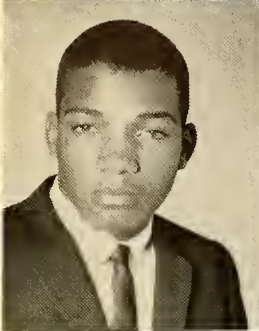

Randolph Allen
Billy Alston
Bverla Alston
Larry Alston

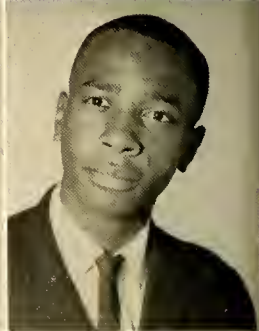

Arlene Baskett
Audrey Baskett
Alfreda Blackwell
Ernest Blackwell

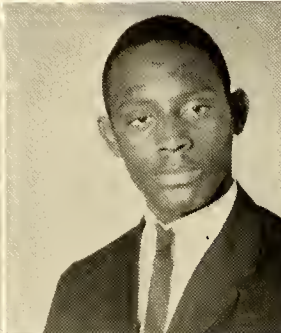
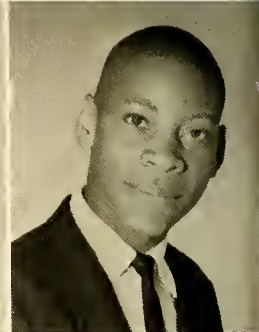

Judy Boyd
Stanley Boyd
Ann Brandom
Mary Bullock

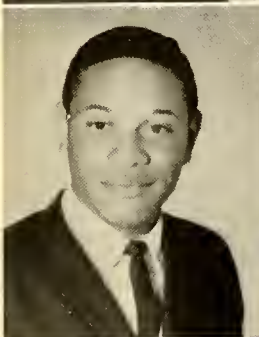

Permenas Bullock
Rosa Bullock
Gracie Burwell
Sara Burwell



Elsie Cheatham



Betty Coleman

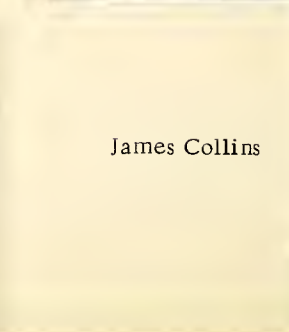

James Collins





Betty Cordell



Virginia Davis



Ernest Durham
Ida Durham
Rosa Durham
Carolyn Edwards



Susie Faines
Shirley Fisher
Coreen Fuller
Annie Grant



William Hammie
Jean Hanks
Herman Hanks
James Hargrove



Andrea Harris
Mary Harris
James Hawkins
Clementine Hayes



Elnora Henderson



Joyce Henderson



Rebecca Henderson



Robena Henderson



Sandra Henderson
Magnolia Hicks
Rebecca Hicks
Carrol Jackson

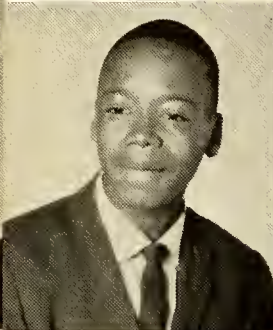

Harold Jackson
Michael Johnson
Beverly Jones
Elaine Jones



Jimmy Jones
Margaret Jones
Naomi Jones
Algene Joyner

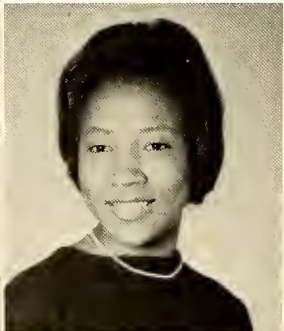
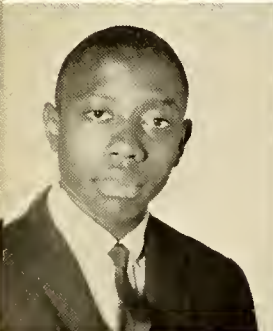

Claude Judkins
Martha Kerney
Wesley Kelly
Lawrence Kittrell

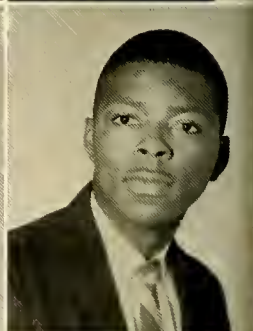

Lou Kittrell



JoAnn Lemay



Florence Long

PROPERTY OF
H. I. MUSEUM
DO NOT REMOVE
FROM BUILDING

Lena Macon



Gladys Marable
Heneritta Marhsall
Patsy McCray
Marion Nelson



William Owens
Betty Peace
Linda Perry
Robert Person



Jo Ann Rainey
Markeithia Reavis
Betty Richardson
Shirley Richardson



Mozelle Roberson
Geraldine Rogers
Edward Russel
Betty Scott



Gay Sutton



Saint Silvers



Debra Terry





Ernest Terry
Fannie Terry
Willie Valentine
Marion Vaughan

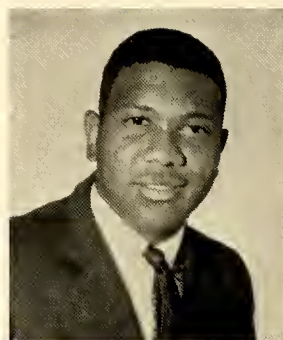

Viola Watkins
Barbara Wilkins
Annie Williams
Bobby Williams

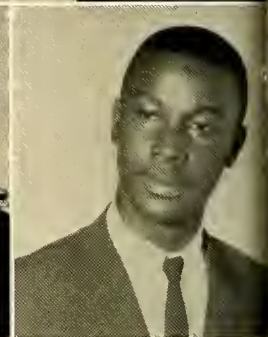

Estelle Williams
Fannie Williams
Geraldine Williams
Jessie Williams

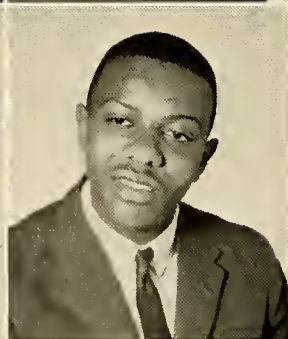

Lucy Williams
Samuel Williams
Ernestine Wimbush
George Yarborough

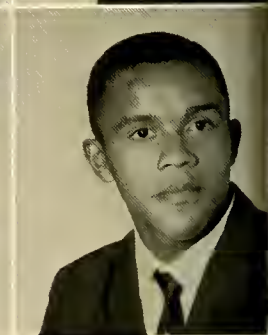

Vivian Gregory





SOPHOMORES



Michael Alston
Joan Booth
Rosena Brandom
Harold Brodie



Betty Bullock
Dollie Bullock
Lillie Bullock
Sarah Bullock'



Pearl Burwell
Sarah Christmas
Grace Currin
Leroy Davis



Vivian Durham
Patricia Eaddy
John Foster
Janice Glenn



Thurston Grenne
Paul Gregory
Mary Harris
Mary Hawkins



Samuel Hayes
Elnora Hicks
Robert Howard
Atlean Hunt

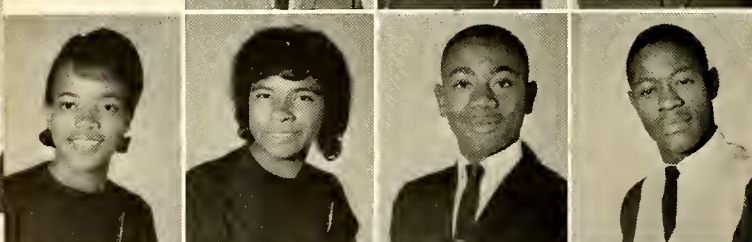

Joyce Hunter
Claudette Jefferson
Willie Johnson
Elane Kersey



George Kersey
Theresa Kersey
Dan Kingsberry
Maxine Lemay



Addie Lewis
Ella Marable
Sarah Marable
Victoria Martin



Effie Moss
Edward Patterson
Freddie Perry
Dorothy Person



Emma Person
Aurelia Reavis
Mary Reid
Barbara Richardson



Stanley Slade
June Steed
Jackie Taylor
Willie Taylor

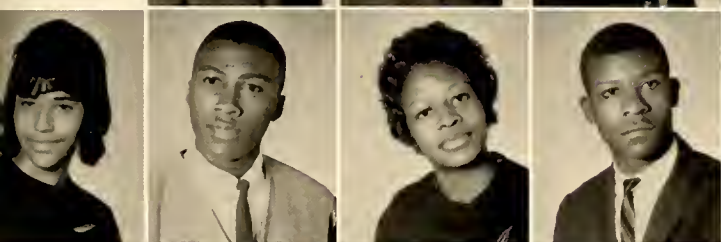

Shelia Terry
Alfred Thomas
Queen Thompson
Sidney Townes



Priscilla Turner
Louise Vann
Macon Venable
Nannie Venable



Roy Venable
Loretha Walker
Claude Williams
Samuel Williams



Benjamin Wilson
Helen Yancy
Patricia Yancey
Juanita Yarborough
Geraldine Young

Homeroom Presidents



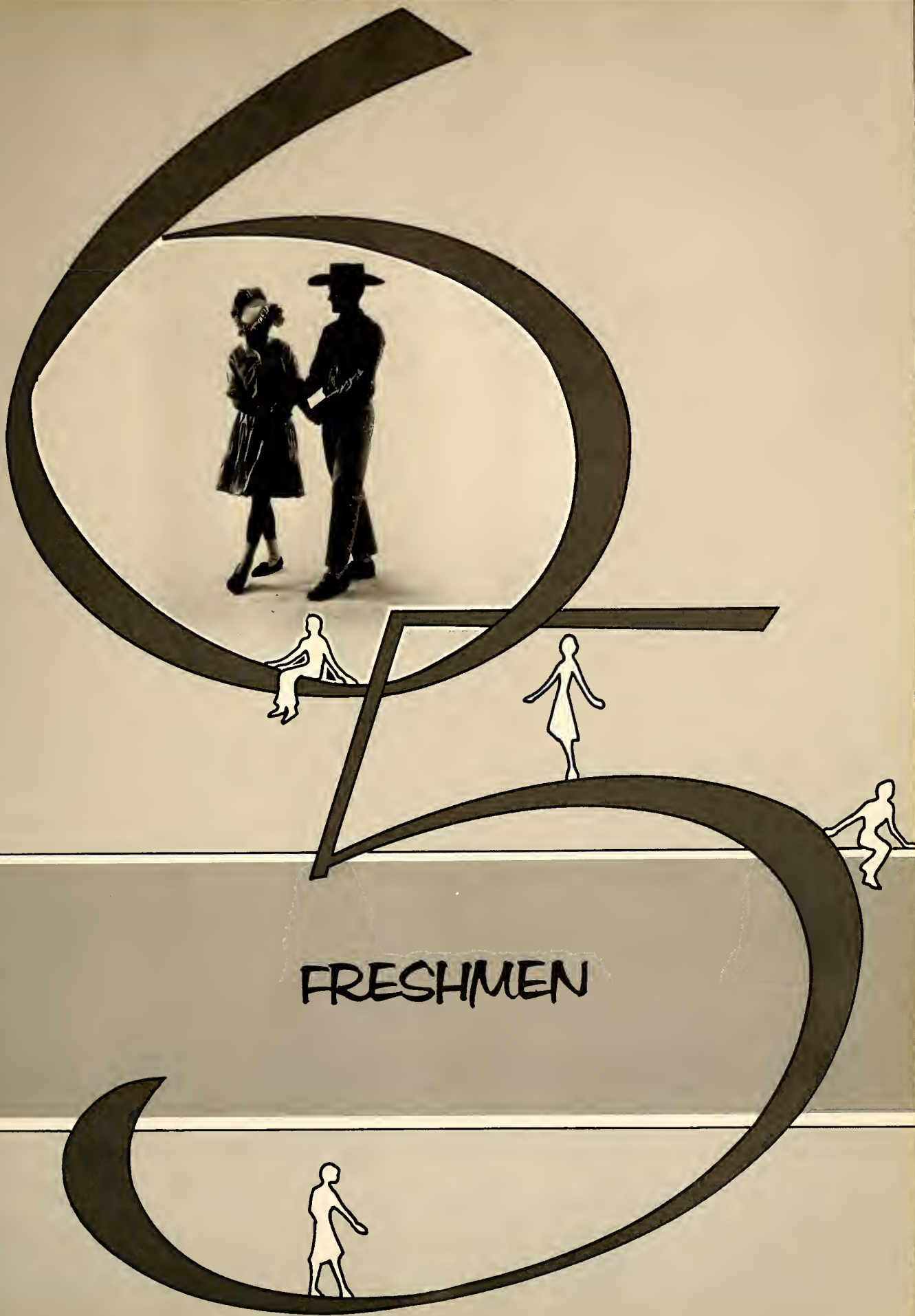

FRESHMEN



Debra Baker
Betty Bullock
Elizabeth Burwell
Mary Bracey



Luretha Brame
Cleveland Brandon
Ferbe Bryant
Joyce Carter



Vivian Champion
Hattie Crisp
Edith Croslan
Joyce Davis
Mattie Davis



Sally Davis
Barbara Daye
Sandra Dixon
Pamela Fleming
Stephanie Fogg



Carolyn Hawkins
Melvin Hawkins
Ophelia Howard
Gloria Hunt
Juanita Kelly



Linda Long
Fabian McKelain
Hazel Perry
Helene Perry
Louraine Perry



Josephine Peace
Bertha Richardson
Juilet Smith
Sandra Sneed
Carolyn Southerland



Scottie Taylor
Clara Vass
Frances Williams
Patricia Williams

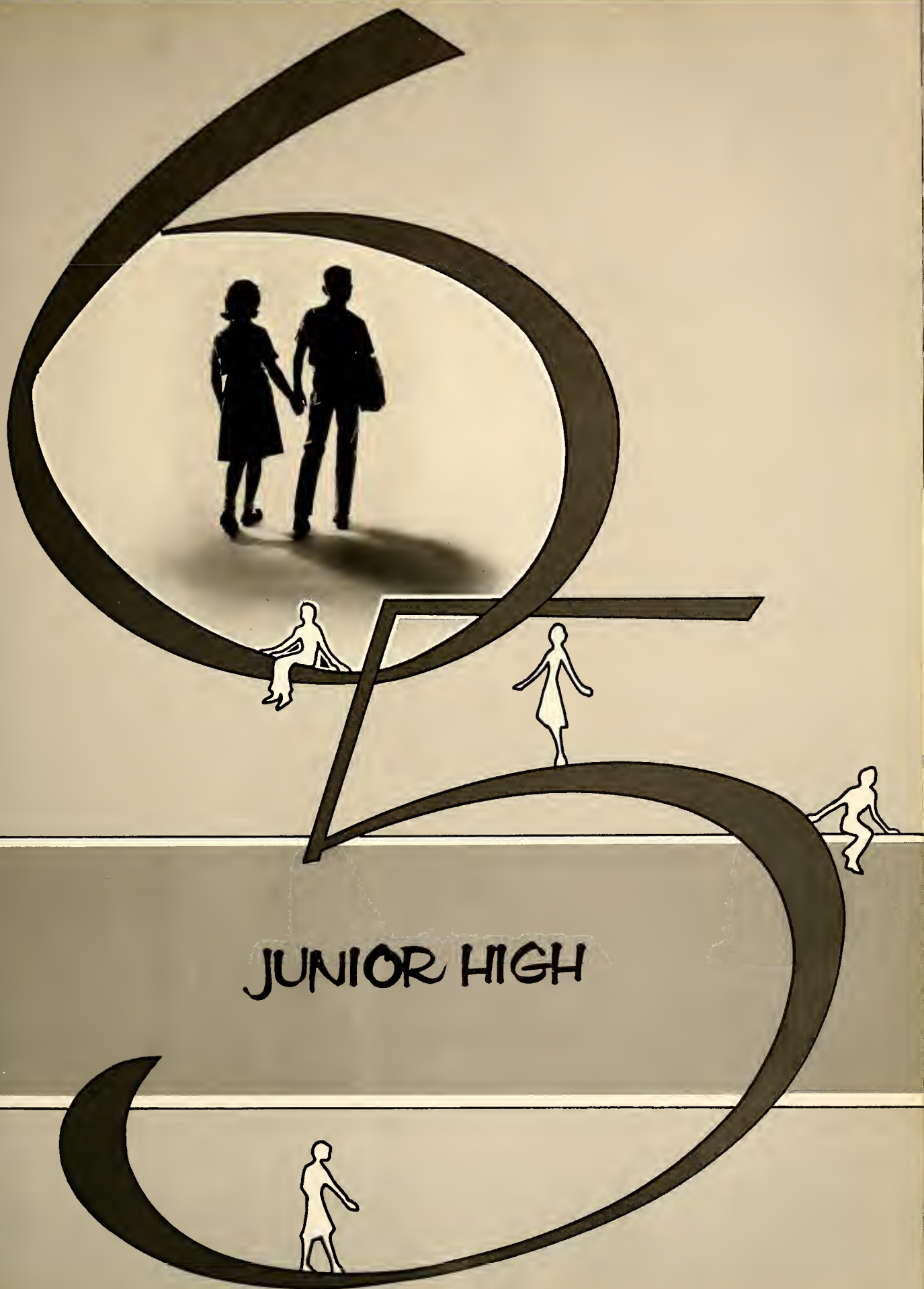



Melvin Alston
Joyce Bennett
Eliza Bullock
George Bullock
Richard Bullock

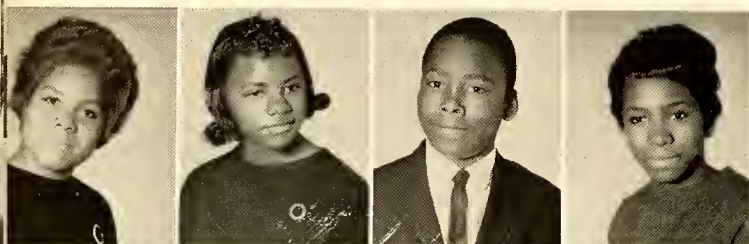

Cozette Bryant
Vivian Chavis
William Crawley
Rosa Crute



Betty Foster
Betty Fuller
Brenda Glover
Ada Henderson



Ernest Jones

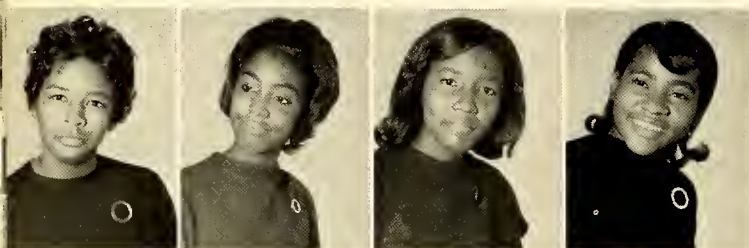

Yvonne Jones
Gwen Johnson
Deborah Lyons
Martha Perry



Thelma Perry
Patricia Perry
Gynn Richards
Magnolia Richard



Danny Rowland
David Smith
Sandra Sneed
Harold Thorp
George Wilkins



Levister, Joseph

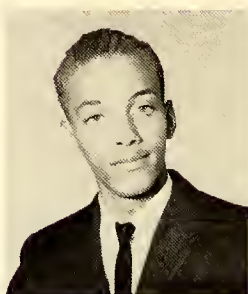

Ballard, Thomas



Mr. James T. Marrow



Brandom, Cornell



Boyd, Judy
Burwell, Sarah
Cheatham, Elsie
Cheatham, Marion
Crews, Henry

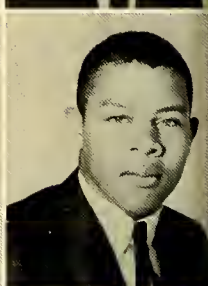

Kirkland, Barbara
Kittrell, Lawrence
Kittrell, Lou
Marable, Arlene
Marrow, Tempie



Williams, Mary



Taylor, Patricia



Carter, Jessie





Peace, Janet



Collett, Walter A.



Barnes, Victor

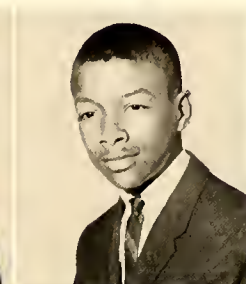

Fuller, Corine
Fuller, Martha
Harris, Bertie
Hudson, Clayton
Jones, Jimmy



Martin, Bronetta
McCray, Patsy
Reavis, Aurelia
Slade, Stanley
Taylor, Mary



Taylor, Willie M.



Nivens, Carolyn



Waverly, William



Harris, Andrea

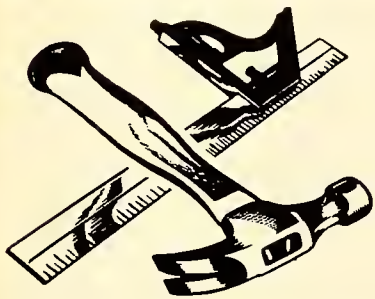
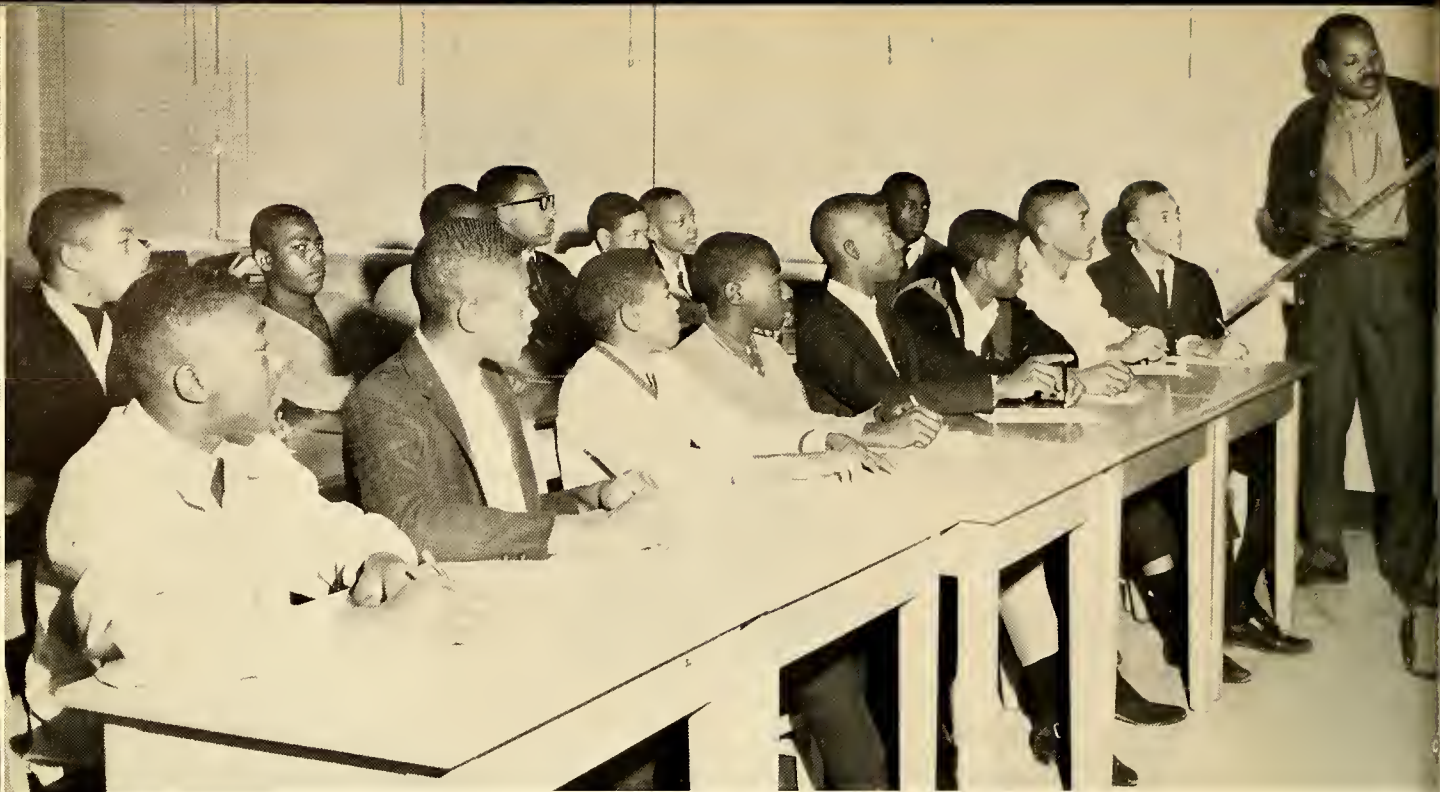

Trades & Industries

Instructor--MR. REMBERT FORD



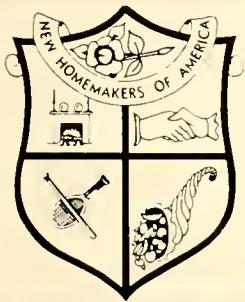

N.H.A.

President - TEMPIE MARROW
Secretary - WESTLY KELLY



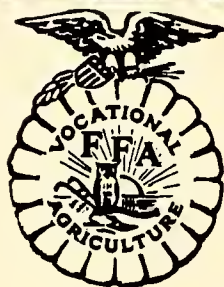

F. F. A.

OFFICERS

Pres. --ERSKIN HAWKINS
 Vice Pres. --LEROY DURHAM
 Sec'y--WILLIAM OWENS
 Treas. --EDWARD PATTERSON
 Reporter--HAROLD BRODIE

SPONSORS

Mr. C. V. Knight
 Mr. C. W. Brown

Bus Drivers Club



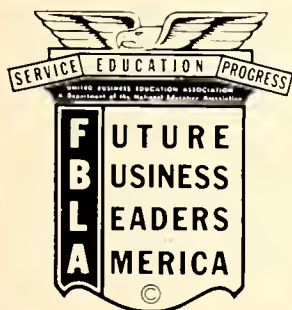

F.B.L.A.

PROPERTY OF
H. I. MUSEUM
DO NOT REMOVE
FROM BUILDING

OFFICERS

Pres. --MARY BULLOCK
Vice. Pres. --VIVAN SOLOMON
Sec. --ROSENA BRANDOM
Asst. Sec. --ELSIE CHEATHAM
Treas. --BARBARA KIRKLAND





Bible Club

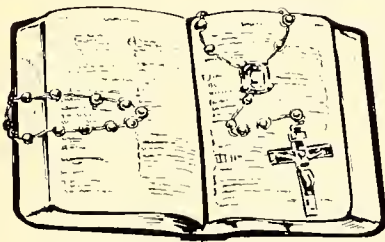

CLUB PRESIDENTS

Dorothy Williams

Marion Nelson

Walter Fogg

Henrietta Marshall

Deloris Henderson





Guidance Club

PRESIDENTS

Sr. --ROBERT HARRISON

Jr. --WESLEY KELLY

Soph. --PAULETTE WOODARD

9th --DEBRA BAKER

8th --YVONNE JONES





Dramatics

OFFICERS

Pres. --ELAINE WALKER
 Vice. Pres. --PEACOLA TAYLOR
 Sec'y--PATRICIA TAYLOR
 Asst. Sec. --LORETHA WALKER
 Treasurer--GENICE CARROLL





*Jr. Science
Club*





Junior Science Club

OFFICERS

Pres. --GEORGE BULLOCK
Vice Pres. --VICTOR BOND

Sec'y--COZETTE BRYANT
Treas. --JAMES ROWLAND





Library Ass't.

OFFICERS.

Pres. --WESLEY KELLY
 Vice Pres. --PATSY McCRAY
 Sec'y--ANDREA HARRIS
 Asst. Sec. --ERNESTINE WIMBUSH
 Treasurer--BETTY R. PEACE

Library Club





PANTHER PROWLs STAFF:

Editor - Patricia Holden

News Editor - Evelyn Marrow

Margaretta Bullock

Exchange Editor - Mary Harrison

Marion Jones

Circulation Manager - Eric Walker

Katie Cooper

Typise - Jacqueline Hines

Gaye Sutton

Cartoonist - Judge Hargrove

National Honor Society

MEMBERS

Mary Williams

Patricia Holden

Janet Peace

James Bullock

Raymond Burwell

Jessie Carter



Panther Prowls Staff





Choir

STAFF CAPTAINS

(below)

Troop I

Captain--CAROLYN SOUTHERLAND

Troop II

Captain--JAMES BRANDOM

Troop III

Captain--JACQUELINE HINES

Monitorial Staff



French Club



James Bullock
Marion Cheatham
Joseph Ellis
Otis Hart

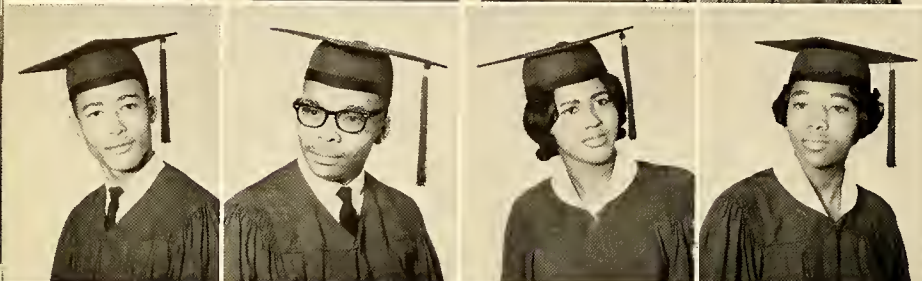

Samuel Higgs
Alonzo Hudson
Brenda Jackson
Priscilla Johnson



Frank Mason
Willie McGhee
Pecola Taylor
Bailey Venable



Elaine Walker
Dorothy Williams
Joyce Williams
Mary Wright

Members not shown are: Emma Burwell, Hazel Malone, Arlene Marable, Theresa Peace, Eveleen Jones, Beulah Blacknall, Patricia Taylor, Raymond Vaughn, James Harris, Mary Robinson, Lucy Williams, Sara Burwell, Virginia Davis

Officers: President - ROBERT HARGROVE
Vice Pres. - BRENDA JACKSON
Secretary - PEACOLA TAYLOR
Asst. Sec. - PATRICIA TAYLOR
Treasurer - EVELEEN JONES



ACTIVITIES



Attendants



Candidates



MISS HOMECOMING



MR. & MISS H & I



HOME EC. SWEETHEART

Class of '75



Cheering Squad



MISS RIVERSIDE



Pep Squad



Swinging Seniors



Homecoming Queen



Miss Margarette Bullock



Candidates

LEFT TO RIGHT: Marion Cheatham, Peacola Taylor, Patricia Taylor, Carolyn Vivens, Margarette Bullock, Elaine Walker, Barbara Kirkland, Janet Peace, Mary Wright and Theresa Peace.

Our Queen

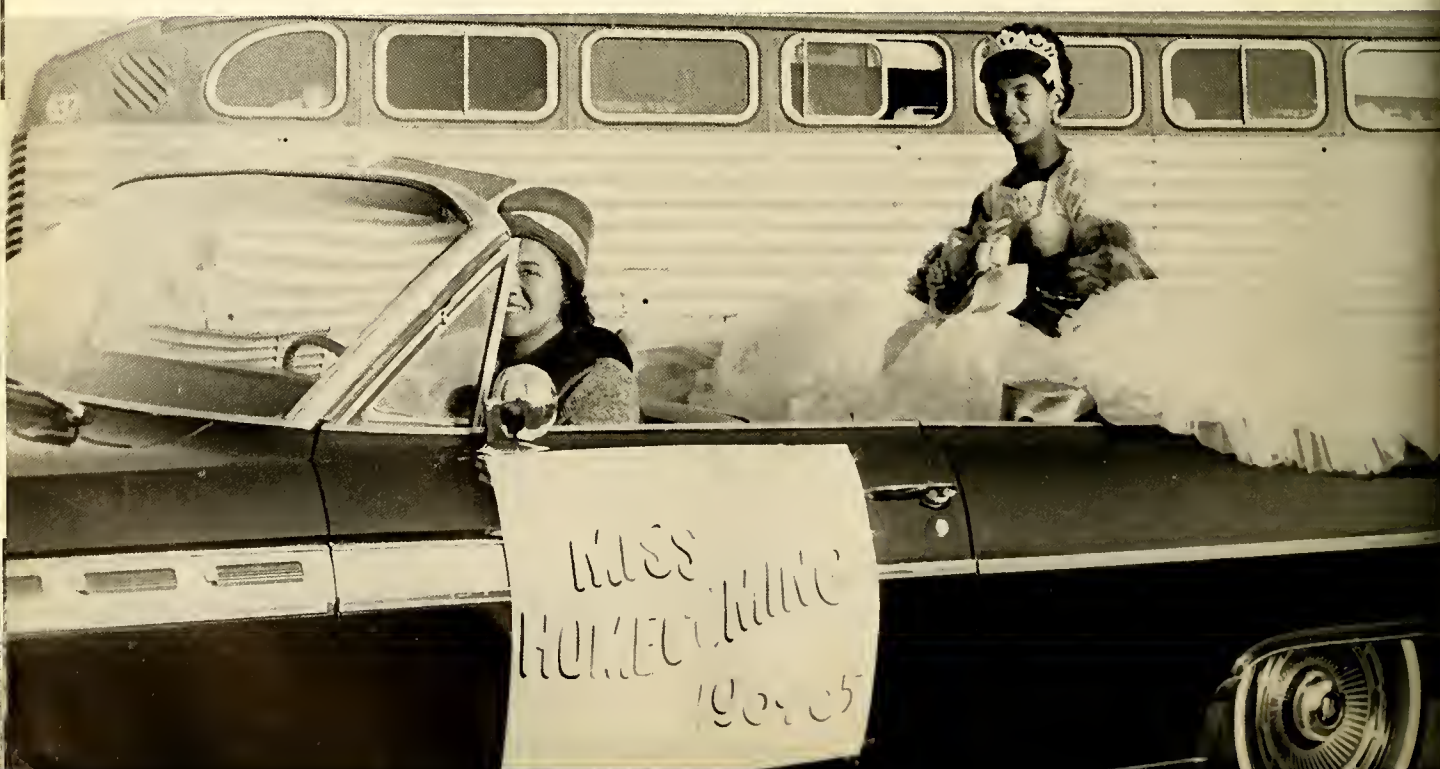



Crowning of Queen

LEFT TO RIGHT: Patricia Taylor (3rd runner-up), Elaine Walker (1st runner-up), Margarette Bullock (Our Queen), Barbara Kirkland (2nd runner-up), Carolyn Nivens (4th runner-up)

PROPERTY OF
H. I. MUSEUM
DO NOT REMOVE
FROM BUILDING

Queen and Court





Mr. and Miss H and J and Court

LEFT TO RIGHT: (top) Samuel Williams, Debra Baker, Evelyn Marrow, Willie McGhee, Yvonne Jones and James Richardson

LEFT TO RIGHT: (bottom) Josephine Allen, Ida Bracy, Willie Brandt, and Mary Yancy

Mr. and Miss Alumni and Court





Action Shot



Halftime



Action Shot

Debutantes



SEATED (l. to r.) Barbara Kirkland, Elaine Walker, Patricia Holden, Theresa Peace and Johnnie Williams. STANDING (l. to r.) Mary Marable, Bronetta Martin, Carolyn Nivens, Mary Williams, Patricia Taylor, Christine Thomas, Janet Peace, Evelyn Marrow, Genice Carroll, Marion Cheatham and Margarete Bullock.



Seniors

JOSEPH ELLIS
JAMES MERRITT
MACDONALD RHENN

Band





Seniors

CAROLYN NIVENS
DOROTHY HAWKINS
EVELYN MARROW
JANET PEACE
MARGARETTE BULLOCK

Dance Group





Majorettes

Head Majorette
JANET PEACE

OFFICERS (bottom)

Captain - ELLA MARABLE
Secretary - ROSENA BULLOCK
Treas. - LINDA VAUGHN

Cheerleaders





Captains

WILLIAM HENDERSON
CHARLES FULLER

Football Team



Baseball Team





Boys' Basketball Team

Captains

ROBERT HARGROVE
TOUSSAINT WALKER

J. V. Basketball Team





Girls' Basketball Team

Captains (top)

Patsy McCray
Zelma Williams

Track Captain
STANLEY FOGG

Track Team





*Cafeteria
Staff*

Custodians



IMAGINE!!!



Clean-up
day



My Hero!



Strength is the
ANSWER!



You're typing
too fast!



"Think"

"Cro-Magnon"

Formula of life

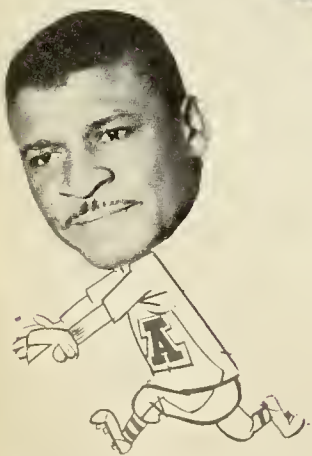

"You're Safe"



"Such Royalty"



IN
for
life



Senior Roster

FERALDINE ALLEN	Guidance 1, 2, 3, 4 Band 1, 2, 3 N. H. A. 1, 2, 3, 4 Science Club 1, 2, 3, 4 Guidance Dept. 3, 4 F. B. L. A. 2, 3, 4 Choir 3, 4
RACHAEL DELOIS ALLEN	N. F. A. 1, 2, 3, 4 Bible 1 N. F. A. 2, 3, 4 Guidance 4 Bible 2
JOHNNY KING ALSTON	N. H. A. 2, 3, 4 Guidance Department 2, 3, 4 French Club 4 Guidance 4 Bible
PLUMMER BAILEY	N. H. A. 1, 2, 3 Choir 1, 2 Guidance 1, 2, 3
SHIRLEY BASKETT	N. F. A. 1, 2, 3 Bus Driver 4 Choir 1, 2, 3 Assistant Librarian 3, 4 Guidance Department Annual Staff 4 Football 3, 4 Basketball 3, 4 T&I 1, 2 Track 2, 3 Science Club Baseball F. S. A
BULAH MAE BLACKNALL	French Club 4 Guidance 4 Bible N. H. A. 1, 2, 3 Choir 1, 2 Guidance 1, 2, 3
SUSIE BLACKWELL	N. F. A. 1, 2, 3 Bus Driver 4 Choir 1, 2, 3 Assistant Librarian 3, 4 Guidance Department Annual Staff 4 Football 3, 4 Basketball 3, 4 T&I 1, 2 Track 2, 3 Science Club Baseball F. S. A
WILLIE MAE BRAME	French Club 4 Baseball Guidance 1, 2 French 1, 2 N. H. S. 1, 2
LOUISE BRACY	N. H. S. 4 Majorette 2, 3, 4 Band 3 Guidance 2, 3, 4 N. H. A. 2, 3, 4 Dance Group 2, 3, 4 French 3, 4 Dramatics 3, 4 F. B. L. A. 2, 3, 4 Guidance Department 2, 3, 4 Guidance Department 3 Bus Driver 2 F. B. L. A. 3 Annual 4
JAMES ANDREW BRANCH	
BARABRA BRANDOM	
CORNELL BRANDOM	
JAMES THOMAS BROWN	
JAMES THOMAS BULLOCK	
LEON EARL BULLOCK	
MARGARETTE BULLOCK	
MARY ESTHER BULLOCK	
VERNON LOUIS BULLOCK	

EARLY BURTON	Baseball, Manager Football, Manager Basketball, Manager
JOSEPHINE BURTON	Guidance 2 N. H. A. 2 Religious Ed. 2 N. H. A. 2, 3, 4 Dramatic 4 Guidance 3, 4 French Club 3, 4 Monitorial 3, 4 Vo. Ag. 2, 3, 4 Bible 3, 4 F. S. A. 3, 4 French Club 1, 2, 3 Choir T&I 1, 2 Basketball 3, 4 N. H. S. 3, 4
EMMA BURWELL	
FREDERICK BURWELL, JR.	
RAYMOND BURWELL	
McARTHUR CAROL	
MIRTH GENICE CARROLL	Dramatic Club 1, 2, 3, 4 Science Club 2, 3 Choir 3, 4 N. H. A. 1, 2, 3, 4 Basketball 1, 2, 3, 4 Debutant 4 N. H. S. 3, 4 Choir 1, 2, 3, 4 F. S. A. 3, 4 Annual Staff F. S. A. 3, 4 N. H. S. 4 Dramatic 1, 2, 3, 4 French 4 Health Career 3, 4 N. H. A. 1, 2, 3, 4 Science Club 2, 3, 4
JESSIE HUGH CARTER, JR.	
MARION ISABELLE CHEATHAM	
WALTER CLARK	
JOSEPH LEE CREWS	Football 1, 2, 3, 4 Track 1, 3, 4 N. F. A. 1, 2, 3, 4 Basketball 1, 2, 3, 4 Bible Club 1 Guidance Department 1, 2, 3, 4 N. H. A. 1, 2 Bible 4 F. B. L. A. 1, 2, 3, 4 Guidance 3, 4 French 3, 4 T&I 1, 2 Guidance 4 Guidance 3, 4 Religious Ed. 2 N. F. A. 1, 2, 3 Science Club 1 Guidance 1, 2, 3, 4 French 3, 4 Band 1, 2, 3, 4
ELIZABETH CRUDUP	
ZELLIAR MAE CRUDUP	
Annie Davis	
JAMES THOMAS DAVIS	
KATIE LOUISE DAVIS	
THURSTON DAVIS	
JOSEPH McDONALD ELLIS	

NANCY HOPE FAULKNER	Guidance 1
	Basketball 1
	N. H. A. 4
CHARLIE FLOYD	Bible 1, 2, 3, 4
	N. F. A. 1, 2, 3
MAGNOLIA FLOYD	Guidance Department 1, 2, 3
	N. H. A. 1, 2
FRANCIS LOUISE FOGG	N. H. A. 2, 3, 4
	French Club 2, 3
	Science Club 2, 3, 4
	Basketball 1, 2, 4
STANLEY McARTHUR FOGG	Track 1, 2, 3
	Football 1, 2, 3
	Basketball 1, 2, 3
	T&I 1, 2, 3, 4
WALTER LEE FOGG	Football Manager 1, 2, 3, 4
	Basketball Manager 1, 2, 3
	Baseball Manager 1, 2, 3, 4
	Track Manager 1, 2
	N. F. A. 1, 2
CATHERINE FOSTER	French 3, 4
EMMA FOSTER	Guidance Department 2, 3, 4
	Annual Staff 4
CHARLES BERNARD FULLER	Football 1, 2, 3, 4
	Bus Driver Club 3, 4
	N. F. A. 1, 2, 3, 4
GEORGE THOMAS FULLER	Baseball
	Bus Driver Club 3, 4
GEORGE ROBERT GRANT	Football
	Vocational Ag.
	Basketball
ELLA WEAS GREENE	F. B. L. A. 2, 3, 4
	Guidance 2, 3, 4
	Health Career 4
	Bible 2
	N. H. A. 2, 3, 4
BETTY JEAN GREGORY	N. H. A. 2, 3, 4
	Guidance 2, 3, 4
	French 3, 4
	Bible 3
DAVID HANKS	
DORIS MARIE HARGROVE	F. B. L. A. 2, 3, 4
	Guidance 2, 3, 4
GEORGIA HARGROVE	N. H. A. 2, 4
	Guidance 2, 3
ROBERT LEE HARGROVE	Basketball 1, 2, 3, 4
	French 2, 3, 4
	T&I 1, 2
	Annual Staff 4
	Bus Driver 3, 4
	Class Officer 4
BERTIE LEE HARRIS	French Club 3, 4
	Dramatic Club 1
	F. S. A. 4
	Science Club 2, 3
	Majorette 2, 3, 4
	N. H. A. 1, 2, 3, 4
JAMES THOMAS HARRIS	
OTHA HARRIS, JR.	
ROBERT LOUIS HARRISON	

OTIS CLENTON HART

DOROTHY MAE HAWKINS

ERSKIN LEROY HAWKINS

ALTON CORNELIUS HENDERSON

COSTELLO HENDERSON

DELOIS MARIE HENDERSON

EDNA ALTHIA HENDERSON

JOHN HENRY HENDERSON

SHELIA FAYE HENDERSON

PHILLIP HENRY

JAMES HICKS

ROAS ANN HICKS

ETHEL MAE HIGGS

SAMUEL McDONALD HIGGS

PATRICIA ANN HOLDEN

SHIRLEY ANN HOPE

RUDOLPH HOWARD

CLAYTON ALONZE HUDSON

Dramatic 3, 4

T&I 1, 2

French 3, 4

Baseball 1, 2, 3, 4

Guidance 4

N. H. A. 2, 3, 4

Science 2, 3

Dance Group 4

Basketball Manager 3, 4

N. F. A. 1, 2, 3

Guidance Department 2, 3, 4

French Club 2, 3

Science Club 1, 2, 3, 4

Choir 2, 3, 4

Bus Driver 3, 4

Bible 2, 3, 4

Bible 1

T&I 1, 2

Bible 4

N. H. A. 1, 2

Guidance 4

Bible 4

Novel of the Month 4

French 3

Choir 4

Monitorial Staff 1

Guidance 1, 2

Dramatics 1

Debating 1

Library Club 3, 4

Bible 4

Guidance 4

T&I 1, 2, 3, 4

Guidance 4

Choir 4

Guidance 2, 3, 4

N. F. A. 2, 3, 4

Choir 3, 4

Guidance 4

Bible 1

N. H. A. 2, 3, 4

Guidance 3, 4

Debutant 4

Dramatic 1, 2

French 3, 4

Panther Prowl 4

Science 1, 2, 3, 4

N. H. S. 3, 4

Guidance 4

F. S. A. 3, 4

N. H. S. 4

Dramatic 4

French 4

Health Career 3, 4

N. F. A. 1, 2

Guidance 4

Band 1, 2, 3, 4

Science 1, 2

WILBERT RAY HUNTER
BRENDA JOYCE JACKSON

JUNE PAMELA JEFFERSON

MARY RUTH JEFFERSON

MOZELLA JOHNSON

PRISCILLIA JOHNSON

DORIS ELAINE JONES

ERVIN LEE JONES

EVELEEN JONES

MABLE JEAN JONES
WILLIAM HENRY JONES, JR.

JAMES THOMAS JUDKINS

INEZ KERNEY

HENRY BERNARD KELLY

MARY HELEN KELLY

CLEVELAND KINGSBERRY

BARBARA ANNE KIRKLAND

Science Club 2, 3
French Club 3, 4
Band 1, 2, 3, 4
N. H. A. 1, 2, 3, 4
Choir 1
F. B. L. A. 2, 3, 4
Guidance 2, 3, 4
Novel of the Month Club 4
Guidance 2, 3, 4
Annual Staff 4
N. H. A. 2
F. B. L. A. 4
Guidance 3, 4
Guidance 2, 3, 4
French Club 4
Novel of the Month Club 4
N. H. A. 2, 3
Guidance 2, 3, 4
Monitorial Staff 3
Choir 3, 4
Guidance 3
Bus Driver Club 2
Choir 3
T&I 3
Guidance Dept. 4
N. H. A. 2, 3, 4
French 4

T&I 1, 2
French 3, 4
Band 1, 2, 3, 4
Bible 2, 3
Jr. Varsity 1, 2, 3
Guidance 3, 4
Guidance 3
N. H. A. 2
Novel of the Month Club 4
Guidance 4
French 4
Baseball 1, 2, 3, 4
Basketball 3, 4
T&I 1, 2
Guidance Dept. 3, 4
F. B. L. A. 2, 3, 4
Bible 1
T&I 1, 2, 3
Guidance 1
Dramatic 1
Bus Driver 1
F. B. L. A. 3, 4
Choir 4
Guidance 3, 4
F. S. A. 4
Dramatic 3, 4
N. H. A. 4

PAUL MERVIN KITTRELL

N. F. A. 2, 3, 4
Guidance 4
Baseball 2
Bus Driver 4
French Club 3, 4

LOUIS LEMAY

MAURICE LEVISTER

Band 1, 2, 3, 4

ANNIE LEWIS

N. F. A. 1, 2

FRANKEY LEWIS

Guidance 2, 3, 4

Guidance 4

SIDNEY LEWIS

N. H. A. 1, 2

Track 4

HAZEL MALONE

Football 1, 2, 3, 4

N. H. A. 2, 3

Guidance 2, 3, 4

French Club 2, 3, 4

Annual Staff 4

PRISCILLA MALONE

N. H. S. 4

Choir 2, 3, 4

Guidance 2, 3, 4

French Club 3, 4

RUFUS MANNING

Guidance 1

N. F. A. 2, 3, 4

Bible 2

Bus Drivers Club 3, 4

ARLENE V. MARABLE

N. H. A. 2, 3, 4

French 3, 4

Dramatics 3, 4

Guidance 3, 4

F. S. A. 3, 4

Annual Staff 4

MARY MARABLE

Guidance 3, 4

Choir 4

Monitorial Staff 4

EVELYN MARROW

N. H. A. 2, 3, 4

Guidance 3, 4

Science 2, 3

Panther Prowl 4

Majorette 2, 3, 4

Dance Group 1, 2, 3, 4

BRONETTA MARTIN

F. B. L. A. 2, 3, 4

F. S. A. 4

Monitorial 4

Dramatics 4

Guidance 4

Annual Staff 4

FRANK MASON

Football 1, 2, 3, 4

Track 1, 2, 3, 4

French 3, 4

Science 1, 2

N. F. A. 1, 2

WILLIE MCGHEE

JAMES MERRITT

CAROLYN W. NIVENS

ALBERTA OWENS

SYLVESTER PARKER

RICHARD PARSON

JANET L. PEACE

ROBERT PEACE
THERESA PEACE

French Club 4
N. F. A. 1, 2
Guidance 4
Band 1, 2, 3, 4
Guidance 4
N. F. A. 1, 2
Track 2
French 2, 3
Science 1, 2
N. H. A. 1, 2, 3, 4
Majorette 2, 3, 4
F. S. A. 3, 4
Health Careers Club 3, 4
Dance Group 1, 2, 3, 4
Basketball 2, 3, 4
French Club 3, 4
Science 1, 2
French 3, 4
N. H. A. 1, 2, 3, 4
Choir 3, 4
French 4
Guidance 4
F. S. A. 4
N. H. S. 4
French 1, 2
Football 1, 2, 3, 4
Basketball 3, 4
Track 1, 2, 3, 4
T&I 1, 2
Science 1, 2
Annual Staff 4
N. H. A. 1, 2, 3, 4
Majorette 1, 2, 3, 4
F. S. A. 3, 4
N. H. S. 3, 4
Health Careers Club 3, 4
Dance Group 1, 2, 3, 4
Debating 1, 2
Basketball scorer 2, 3, 4
French 2, 3
Annual Staff 4
Discipline Comm. 4

Guidance 4
Dramatics 3, 4
N. H. A. 2, 3, 4
French 3, 4
Annual Staff 4

DELLA PERRY	Guidance 4 N. H. A. 1, 2, 3, 4
DELOIS PERRY	F. B. L. A. 2, 3, 4 Guidance 4
EMILY C. PERRY	French 4 N. H. A. 1, 2, 3, 4 Science 2, 3
HARDIN PERRY	F. B. L. A. 1, 2, 3, 4 F. S. A. 3 Monitorial 4 Baseball 3, 4 Guidance 4 Annual Staff 4
CHARLIE PERSON	N. F. A. 2, 3, 4 Guidance 3, 4 French 4 Baseball 4
MARY PETTIFORD	Guidance 4
DONALD RHEM	Band 1, 2, 3, 4 Bible 1, 2 Guidance 4 T&I 1, 2
ROSA L. RICE	Guidance 3, 4 N. H. A. 1, 2, 3, 4
FRANCES RICHARDSON	N. H. A. 2, 3, 4 French 2, 3 Science 2, 3
GEORGE ROBERSON	Football 1, 2, 3, 4 Basketball 2, 3 Track 1, 2, 3, 4 T&I 1, 2, 3, 4
MARY L. ROBINSON	Guidance 2, 3, 4 N. H. A. 2, 3, 4 Monitorial 4 French 3, 4 Dramatics 3, 4
BERTHA ROYSTER	Guidance 4 N. H. A. 3
JAMES RUSSEL	
WILLARD SMALL	N. F. A. 2, 3, 4 Bible 2
LETHIA SOLOMON	F. B. L. A. 1, 2, 3 Monitorial 3
LORAIN SOLOMON	Guidance 1, 2, 3

VIVIAN SOLOMON

F. B. L. A. 2, 3, 4
Guidance 2, 3, 4
Health Careers Club 4
F. S. A. 4
Choir 3, 4
Guidance 2, 3, 4
Bible 4
N. H. A. 2, 3, 4
F. B. L. A. 2, 3, 4
Guidance 2, 3, 4
French 3

ELIZABETH STEED

ELSIE SUTTON

DAISY TAYLOR
LEE MORIS TAYLOR
PATRICIA TAYLOR

N. H. A. 2, 3, 4
F. S. A. 3, 4
Dramatics 2, 3, 4
Guidance 4
Annual Staff 4
French 4
Dramatics 2, 3, 4
N. H. A. 2, 3, 4
French 3, 4
Monitorial 4
Guidance 4

PEACOLA TAYLOR

ARTHUR TERRY
RAYMOND TERRY JR.

Bus Drivers Club 4
Guidance 4
Choir 3, 4
Annual Staff 4
T&I 1, 2, 3
N. H. A. 1, 2, 3, 4
Majorette 2, 3, 4
Basketball 2, 3, 4
Dramatics 1
N. H. A. 2, 3, 4
Guidance 3, 4
French 3, 4
Basketball mgr. 4
Dramatics 1

REBECCA TERRY

CHRISTINE THOMAS

ANNIE THOMPSON
JAMES TISDALE

Guidance 4
French 4
Ag., N. F. A. 1, 2
Guidance 3
N. H. A. 4
Novelty Club 4

ANNIE TOWNS

LUE HELEN TOWNS
DOUGLAS TOWNSEND
RAYMOND VAUGHAN
BAILEY VENABLE
VERNICE VENABLE
WILLIAM VENABLE
ELAINE WALKER

TOUSSAINT WALKER

RACHEAL A. WATKINS
ROBERT WATKINS

WILLIAM WAVERLY

MARINDA WHITE

ROBERT WILKINS
ANNA L. WILLIAMS
BOBBIE ANN WILLIAMS

DORCUS WILLIAMS

JOHNNIE WILLIAMS

Novelty Club 4
N. H. A. 4
Football 2, 3, 4
N. F. A. 1, 2

N. F. A. 2, 3, 4
Guidance 4
Guidance 1, 2, 3, 4
N. H. A. 1, 2

Guidance 4
N. H. S. 4
N. H. A. 4
Dramatics 2, 3, 4
French 4
Football 1, 2, 3, 4
Basketball 1, 2, 3, 4
Science 1, 2
N. F. A. 1, 2
N. H. S. 4
Bible 3, 4
Bus Drivers Club 3
T&I 3
Guidance 3
Guidance 1, 2, 3, 4
N. H. S. 4
French 1, 2
F. S. A. 3, 4
N. F. A. 1, 2, 3, 4
Guidance 3, 4
N. H. A. 2, 3, 4
Novelty Club 4

Guidance 3, 4
Guidance 3, 4
N. H. A. 2, 3, 4
Novelty Club 4
Guidance 2, 3, 4
F. B. L. A. 2, 3, 4
N. H. A. 2, 3, 4
Basketball 3, 4
Cheerleader 1, 2, 3
Guidance 3, 4
Dance Group 4

JOYCE WILLIAMS

Guidance 3, 4
Annual Staff 4
French 4

DOROTHY WILLIAMS

N. H. A. 2, 3, 4
Bible 3
N. H. A. 2, 3, 4
Guidance 4
French 3, 4
Monitorial 4

MARRY WILLIAMS

Dramatics 4
F. S. A. 3, 4
N. H. A. 2, 3, 4
Guidance 2, 3, 4
French 3, 4
Annual Staff 4
N. H. S. 3, 4
Discipline Comm. 4

ZELMA WILLIAMS

N. H. A. 2, 3, 4
Guidance 3, 4
Basketball 3, 4
Guidance 1, 2, 3, 4

FAYE R. WOODARD

EDDIE WRIGHT

T&I 1, 2
Bible 2, 3, 4
F. B. L. A. 2, 3, 4
Guidance 4

EDITH WRIGHT

MARY ANN WRIGHT

N. H. A. 1, 2, 3, 4
Dramatics 4
French 4
Science 1, 2
Basketball 2, 3, 4
Majorette 1, 2, 3, 4
N. H. S. 4

THOMAS YARBOROUGH

F. B. L. A. 2, 3, 4
Track 1, 2, 3, 4
Football 3, 4
Science 1, 2
Annual Staff 4

HARRIETT YARBOROUGH

Guidance 2, 3, 4
N. H. A. 2, 3, 4
Band 3

Autographs

Autographs

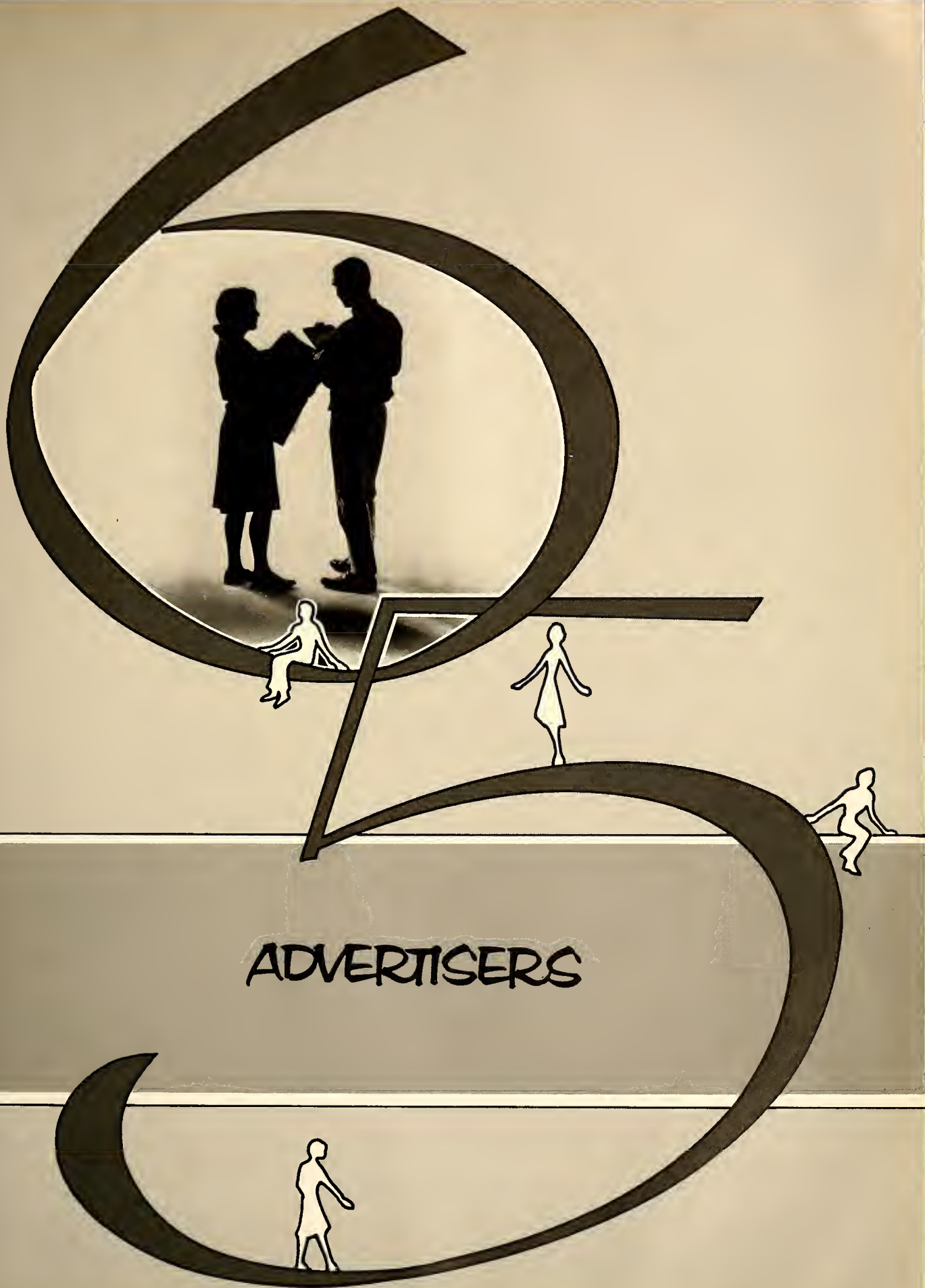

ADVERTISERS



"For the Finest
in Furniture
Buys - do as the
Wise Old Owl"

Shop at

**CHRISTAIN
HOWARD**

Compliments of



in Furniture

Better Values

**STAINBACK
CLEANERS**

117 N. Garnett St.

Henderson, N. C.

Tailoring

Cleaning

Pressing

For the Finest in Wearing Apparel . . . Shop at

ROTH STEWART CO.

of

Henderson, North Carolina

Clothes for the Entire Family

at

J.C. PENNEY CO., INC.

Henderson, N. C.

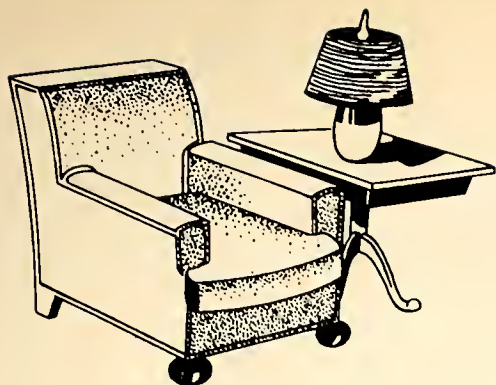

For Comfort

THE HENDERSON FURNITURE COMPANY

For Complete Furnishing and Best Buys

-See Us-

DAVIS'

of Henderson, North Carolina
North Carolina's Fifth Oldest Department Store

Serving This Area Since
1875

For the Finest Quality in Choices
of Automobiles

**YOUR TROUBLES
VANISH**

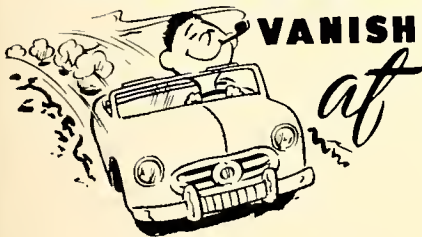

MOTOR SALES INC.

The Place of Friendly Service

Looking for the Finest in All-Around Merchandise

Shop at

WOOLWORTH'S

of
Henderson, North Carolina

FIRST NATIONAL BANK



213 S. Garnett St.

Henderson, North Carolina

"The Bank of Friendly Service"

Keep in Touch With

DOUGLAS DRUGSTORE

for

All Your Drug Needs

NEWMAN & SEAMAN STORE

1025-27 So. Nicholas Street

GENERAL MERCHANDISE

Dial 438-3151

"The Store That Saves You Money"

Residence

GE 8-3653

Business

492-1169

WILLIAMS FUNERAL HOME

104 South Chestnut Street

Henderson, North Carolina

Mutual Burial Association

and

Allied Security Insurance

Compliments of

The classic Coca-Cola script logo, with the words "Coca-Cola" in a flowing, cursive font. Below the logo, the text "REG. U. S. PAT. OFF." is printed in a smaller, sans-serif font.

Henderson, North Carolina

Compliments of

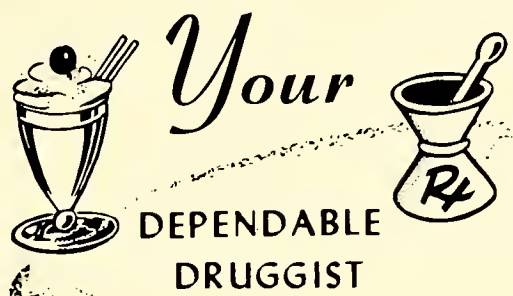

WOOLARD'S DRUG STORE

**AYCOCK'S
SHOES**

"Shop Here For the Best Quality
In Footwear"

Compliments of

**A. T. VAN DYKES
GROCERY**



**APPLIANCE
SALES & SERVICE**

Shop at

GRADY'S

Where You Can Get the Best In
Men Clothing

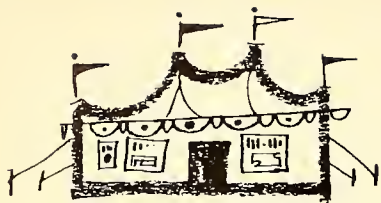

If It's Shoes You Want
visit the

SHOE CIRCUS

of

Henderson, North Carolina

Compliments of

LARKINS

"Where Credit Is Always Available"

"Let Us Solve Your
Beauty Problem"

Compliments of

PAULINE'S BEAUTY SALON

110 W. Montgomery - Henderson, N. C.



HENDERSON GROCERY

BUY-RITE FOOD STORES

- Andrews Avenue -

Open 7 Days a Week

Prices Good in Oxford and
Henderson - Store

Compliments . . .



of

Henderson, North Carolina



Compliments of. . .

BON TON ESSO SERVICE

Atlas Tires, Batteries, Accessories

Dial GE 8-3411

BARNES FUNERAL SERVICE

Complete Funeral
and
Ambulance Service

806 Andrews Avenue

Henderson, North Carolina

Dial GE 8-8148

Imbalmer: L. B. FEGGINS

THE END

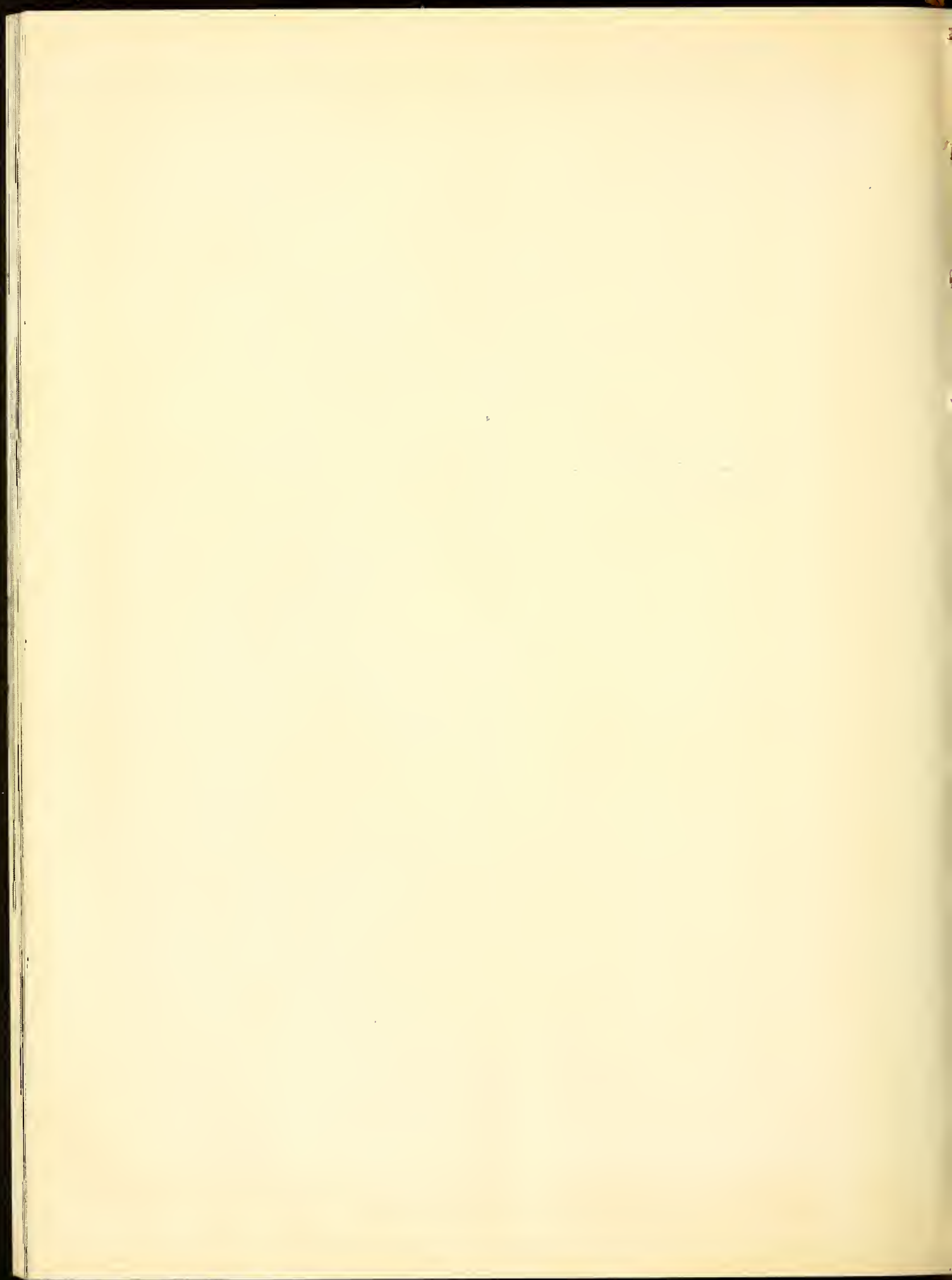



TAYLOR PUBLISHING COMPANY

"The World's Best Yearbooks Are Taylor-made"

With Memories That Never Fade



