



THE PANTHER'S PAW

1951







Digitized by the Internet Archive
in 2013

<http://archive.org/details/pantherspaw19591959leew>

THE PANTHER'S PAW

1959



Presented by the Senior Class
of
Lee Woodard High School



R. S. Swain, Principal

I am happy to say that this has been the most pleasant year I have ever experienced as a school administrator. The splendid spirit of good will and cooperation everywhere evident among students, teachers, and parents, in working to make Lee Woodard School the best possible place for learning and intellectual development, is unsurpassed in my experience. Let's continue to hold that ideal before us with fervor and resolve, as we advance together, building a better school.



R. S. SWAIN
Principal



MR. TOMMY PERRY
Science and Coach

FACULTY

MRS. RUBY SHACKLEFORD
English



MRS. ETTA EATMAN
Math



MRS. ELIZABETH V. BENTON
Commercial



MRS. NORMA L. YELVERTON
Home Economics



MR. N. R. MATTHIS
Agriculture



MRS. LOSSIE BRINSON
Eighth Grade



MRS. MARY JONES
Seventh Grade



MISS ELIZABETH JONES
Sixth Grade



MRS. PAULINE YELVERTON
Sixth Grade

MRS. LUCILLE RICHARDS
Fifth Grade



MRS. RUBY PROCTOR
Fourth Grade



MRS. BONNIE MOORE
Third Grade



MRS. EVA DAVIS
Second and Third



MRS. ELVIE MALLARD
Second Grade



MISS MARY COX
First Grade



MR. ROBERT MANNING
Band Director



DEDICATION

We, the senior class of Lee Woodard School dedicate our annual, "The Panthers Paw of 1959," to MRS. ETTA EATMON. She has brought much happiness to our senior class with her love, understanding and helpfulness. Although she has been with us only a few years, she has really brought us the many joys of school life. We wish to express our great appreciation by dedicating this annual to her. Mrs. Eatmon, we may be separated from you by time and distance, but we will never forget you.

CLASS HISTORY

As we, the Senior Class of 1959, near our long awaited goal, we look back upon twelve hard but fun-filled years. In 1947 forty frightened children first entered what appeared to be a dark, dreary building, but it didn't take our first grade teacher, Miss Cox, long to put light back into our lives. Before long we actually wanted school to last longer than it did. For our second year of schooling we had Mrs. Boyette as our teacher. This year we learned many new things including how to write instead of printing. The following year we were divided between Mrs. Moore and Mrs. Proctor. In the fourth grade we were again divided, this time between Mrs. Yelverton and Mrs. Proctor. Our fifth year again saw us separated, this time in Mrs. Yelverton and Miss Jones' rooms. Our teachers for the 6th grade were Mrs. Jones and Miss Wainwright. We were finally united in the 7th grade in Mrs. Baker's room. By this time we were really beginning to enjoy our school year and hated to say good-bye to our friends and teacher. In Mrs. Brinson's 8th grade Bill Boyette joined our class. We learned in this step of our elementary education that we must prepare ourselves now for the future years.

Finally in 1955 we stepped upon the threshold of our high school years. Our coach, Mr. Stogner, was our homeroom teacher—no pilot—that year. We had him also as our civics teacher and we flew about twenty bombing missions over Germany with him as tail-gunner. Our other teachers were Mrs. Yelverton, Mrs. Eatman, Mrs. Shackelford, and Mr. Matthis, with Mr. Pridgen as our Principal. In the tenth grade Mrs. Deans joined our teaching staff and was our homeroom teacher. Mr. Stogner left us and Mr. Henderson became our new coach, Mr. Pridgen left us midway that year to re-enlist in the army. Mr. Taylor was our principal for the remainder of the year. We lost Janet Barnes and Janet Roberts that year. Highlights of both our Freshman and Sophomore years was the Mother-Daughter and Father-Son Banquet.

For our junior year Mrs. Eatman was our homeroom teacher. We spent most of the first two months of this year selling magazines in order to raise money for the Junior-Senior Banquet. The Banquet and our trip to the Ice Capades were our most important activities in our Junior year.



And then finally we were Seniors with Mrs. Shackelford as our homeroom teacher. We lost Mr. Henderson and Mrs. Deans, but Mr. Perry and Mrs. Benton took their places. Highlights of our Senior year were The Junior-Senior Banquet and of course our graduation exercises.

As we approach the end of our high school years, we realize that we are leaving behind some of our happiest and most enjoyable years.

RONNY AYCOCK
Historian

NIORS



	
<p>EDGAR MALLARD President</p>	<p>MARY SPEIGHT Vice-President</p>
	
<p>ELIZABETH LAMM Secretary</p>	<p>MARTHA SPEIGHT Treasurer</p>

SENIOR CLASS OF 1959

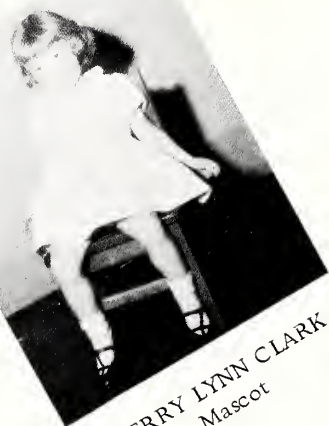

TERRY LYNN CLARK
Mascot

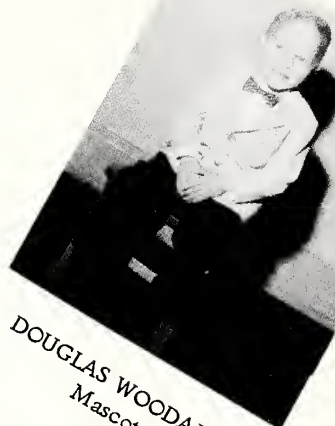

DOUGLAS WOODARD
Mascot

Motto

"Be What U R"

Colors

Pink and Silver

Flower

Pink Carnation

RONNY AYCOCK

F. F. A. 1, 2; Basketball 1, 2, 3, 4;
Annual Staff 4; Marshal 3; Glee
Club 1, 2, 3, 4; Bus Driver 3, 4; Base-
ball 1, 2, 3, 4; Class Officer, Vice-
President 1, President 2, Treasurer
3; Superlative; 4-H 1, 2, 3, 4; Beta
Club 2, 3, 4; Student Council 4;
Senior Play 4.

RODNEY BASS

F. F. A. 1, 2, 3, 4; Baseball 1, 2, 3;
4-H 1, 2, 3, 4; Superlative 4.

LELLON BOYKIN

F. F. A. 1, 2, 3; Basketball 1, 4;
Senior Play 4; Baseball 1, 2, 3, 4;
Annual Staff; Superlative 4.

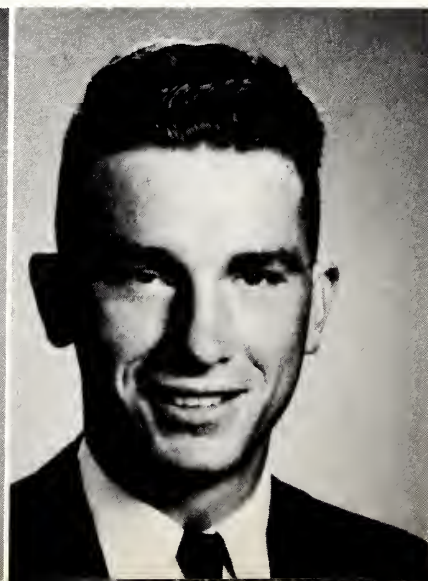

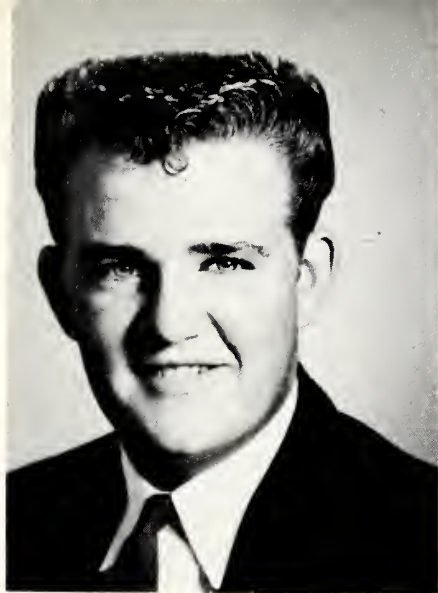

BILL BOYETTE

F. F. A. 1,2,3; Reporter 1,2; Senior Play 4; Treasurer 3; Annual Staff 4; Superlative 4; Basketball 1, 2, 3, 4; Glee Club 1, 2, 3, 4; Bus Driver 4; Baseball 1, 2, 3, 4.



LINWOOD BRASWELL

F. F. A. 1,2,3,4; Secretary 1, Secretary 1, Vice-President 3; Baseball 1, 2, 3, 4; Bus Driver 4; Superlative 4.



MYRTLE CROSS

F. H. A. 1, 2, 3, Song Leader 2, Newspaper Reporter 1, President 3; Glee Club 3; Beta Club 3, 4, Reporter 4, Marshal 3; Basketball 1; 4-H Club 1; Bus Driver 4; Annual Staff 4, Typist; Office Helper 3, 4; Superlative 4; Library 2; Senior Play 4.

EDWIN EVANS

F. F. A. 1,2; 4-H 1,2,3,4, President 3, Vice-President 4; Basketball 1; Senior Play 4; Baseball 1, 2; Bus Driver 4; Superlative 4.

SUE HARRELL

F. H. A. 1, 2, 3, Parliamentarian 2; Glee Club 3; 4-H 1; Annual Staff 4; Superlative 4; Newspaper Staff 4; Library 2; Senior Play 4.

NORMAN HOLLAND

F. F. A. 1, 2, 3; 4-H 1, 2, 3, 4.





BOBBIE ANN HAYES

F. H. A. 1, 2, 3, Historian 2; Senior Play 4; Treasurer 3; Glee Club 3; 4-H Club 1; Newspaper Staff 4; Superlative 4; Library 2, 3, 4.



LORETTA JOHNSON

F. H. A. 1, 2, 3; 4-H 1, 2, 4; Basketball 3, 4; Majorette 3, 4; Glee Club 1, 2, 3.



GENE LEWIS

F. F. A. 1, 2, 3, 4; Reporter 3; 4-H Club 3; Student Council 4; Superlative 4.

ELIZABETH C. LAMM

F. F. A. 1, 2, 3; Office Helper 2, 4; 4-H Club Officer 4; Class Officer 4; Annual Staff 4; Art Editor; Glee Club 4; Superlative 4; Basketball 3, 4; Substitute Bus Driver 3, 4; Librarian 2, 4; Newspaper Staff 4.

JEAN LAMM

Glee Club 1, 2, 3; Class Officer 3; Superlative 4; F. H. A. 1, 2, 3; 4-H 1.

EDGAR MALLARD

F. F. A. 1, 2; Class Officer; Senior Play 4; Beta Club 3; Annual Staff 4; Superlative 4; Basketball 1, 2, 3, 4; Newspaper Staff 4; Student Council 3; Glee Club 1, 2, 3, 4; Baseball 1, 2, 3, 4.





JO ANN MERCER

F. H. A. 1, 2, 3, Vice-President 2, Historian 3; Class Officer 2, 3; Vice-President 2, Secretary 3; Store Keeper 2, 3, 4; Office Helper 3, 4; Beta Club 2, 3, 4; Marshal 3; Annual Staff 4; Superlative 4; Basketball 1, 2.



GEORGE PIERCE

F. F. A. 1, 2, 3; 4-H 1, 2, 3, 4.

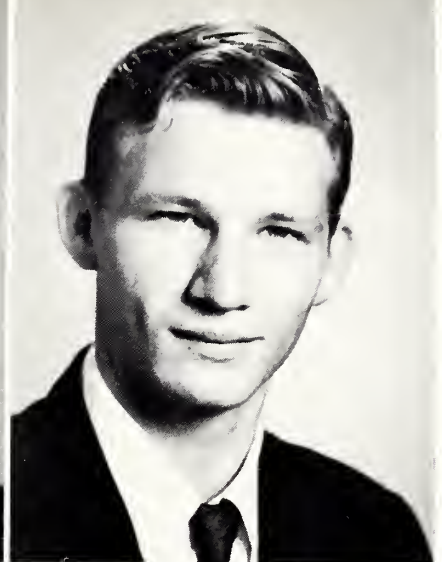

THOMAS PIERCE

F. F. A. 1, 2, 3; Baseball 1, 2, 3; 4-H 1; Glee Club 1, 2, 3.

MARTHA SPEIGHT

F. H. A. 1, 2, 3; Glee Club 1, 2, 3; Class Officer 4; Newspaper Staff 4; Superlative 4; 4-H 1, 2, 3.

MARY SPEIGHT

F. H. A. 1, 2, 3; Class Officer 4; Glee Club 3; Beta Club 3, 4; Annual Staff 4; Marshal 3; Superlative 4; Store Keeper 3, 4; 4-H 1, 2; Library 2; Senior Play 4.

RONALD TOMLINSON

F. F. A. 1, 2, President 1, 2; Class Officer 1, 2, 3; Annual Staff 4; Superlative 4; Marshal-Chief 3; Bus Driver 3, 4; Glee Club 1, 2, 3, 4; Beta Club 2, 3, 4; Student Council, Vice-President 3; Baseball 1, 3, 4; Basketball 3; Senior Play 4.

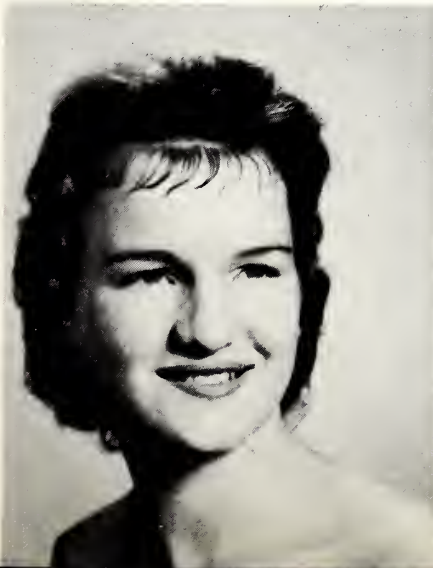



MOST LIKELY TO SUCCEED
Jo Ann Mercer
Ronald Tomlinson



BEST LOOKING
Jean Lamm
Edgar Mallard

1959 SENIOR



MOST STUDIOUS
Myrtle Cross
Edwin Evans



MOST OPTIMISTIC
Loretta Johnson
Rodney Bass



BIGGEST FLIRT
Martha Speight
Bill Boyette



WITTIEST
Elizabeth Lamm
Gene Lewis



BEST DRESSED
Bobbie Ann Hayes
Linwood Braswell



BEST-ALL-AROUND
Martha Speight
Thomas Pierce

SUPERLATIVES



MOST ATHLETIC
Elizabeth Lamm
Ronny Aycock

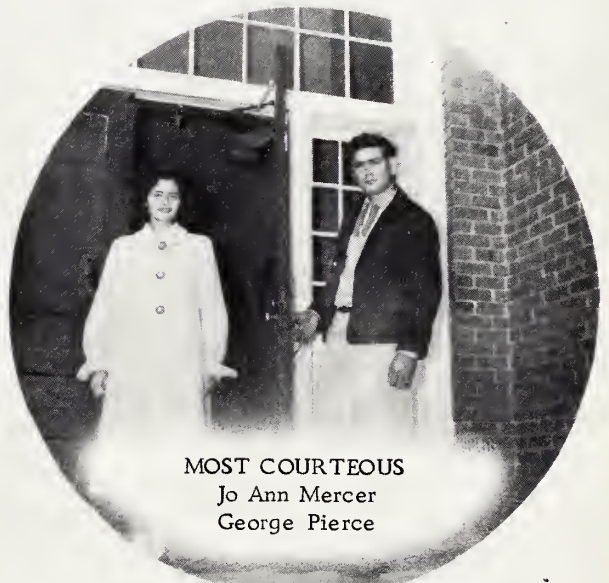

MOST COURTEOUS
Jo Ann Mercer
George Pierce



QUIETEST
Mary Speight
Norman Holland



MOST VERSATILE
Sue Harrell
Lellon Boykin

MARSHALS



JO ANN MERCER



MYRTLE CROSS



RONALD TOMLINSON
Chief Marshal



RONNY AYCOCK



MARY SPEIGHT

UNDERCLASSMEN



J
U
N
I
O
R
S



BOB CAMPBELL
President



BOBBIE JEAN DANIEL
Vice-President



SHIRLEY REASON
Secretary

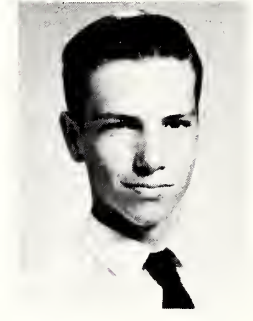

MACK WHITLEY
Treasurer

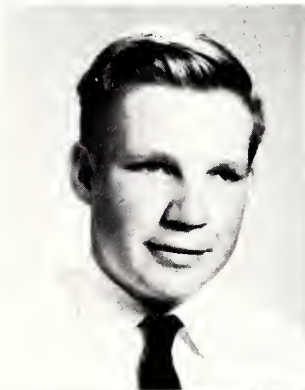

BRANTLEY AYCOCK
JOHNNY BARNES

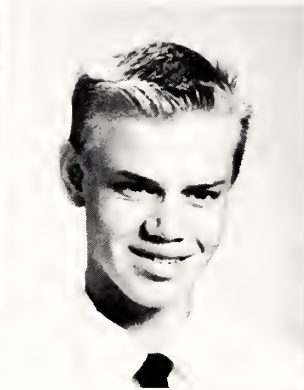

BOB CAMPBELL
BOBBIE JEAN DANIEL



BOBBIE JEAN ETHERIDGE
JANICE EVANS



JERRY HURLEY
FAIRENE JACKSON

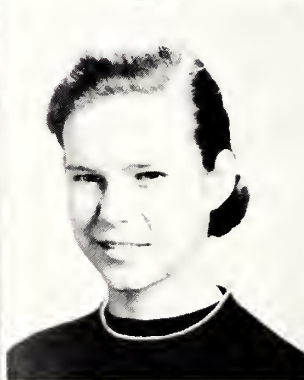
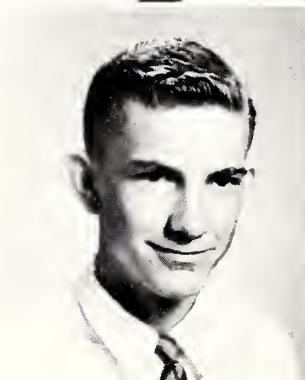

PHILIP JACKSON
WILLIE JOHNSON
ROYCE LEWIS

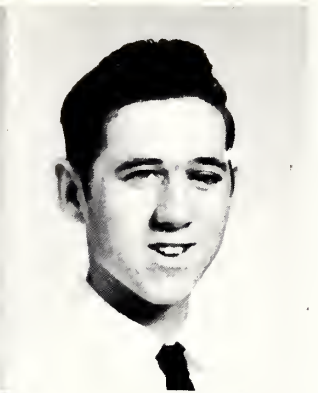

RUBY LEE LUCAS
ANN MATTHIS
TOOKIE MINSHEW



GENE PIERCE
WAYNE PIERCE
THURMAN PIPKIN

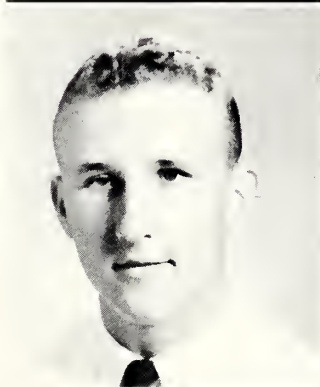

THURMAN PRICE
HERMAN PRICE
JANICE RAPER

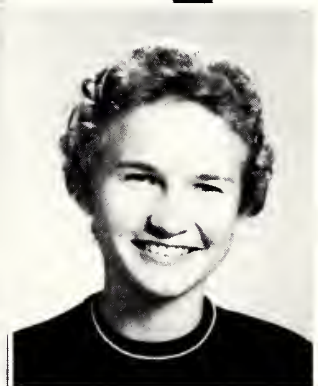
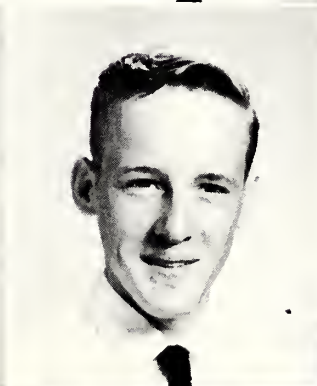
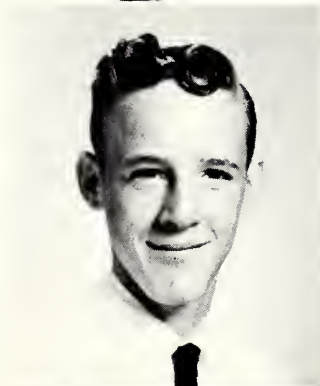

SHIRLEY REASON
JOAN WEST
MACK WHITLEY

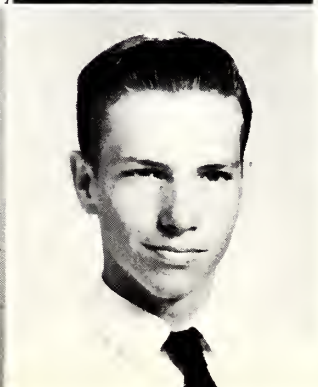

SOPHOMORES

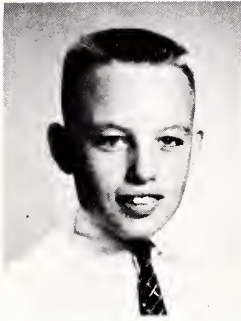

CHARLES BATT
President

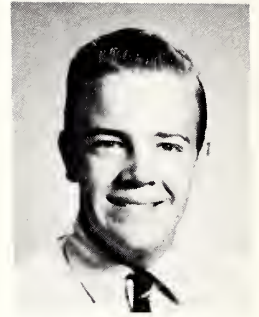

JARVIS COLLIER
Vice-President



BRENDA LUCAS
Secretary



JUDY BASS
Treasurer

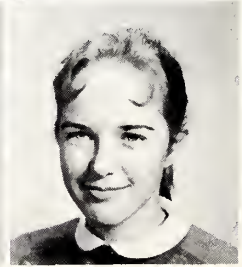
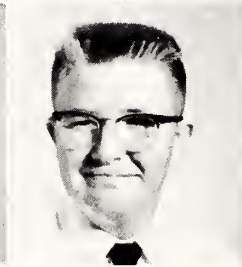
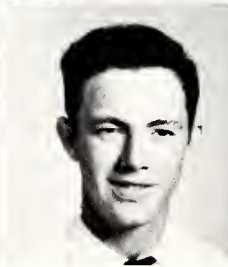
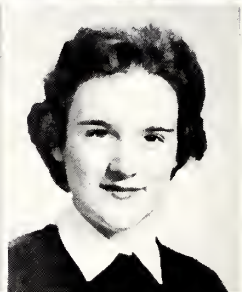
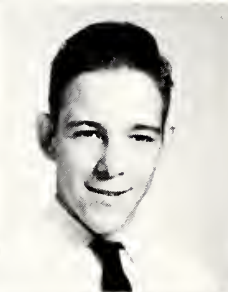
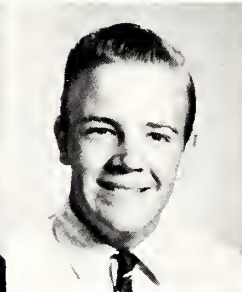
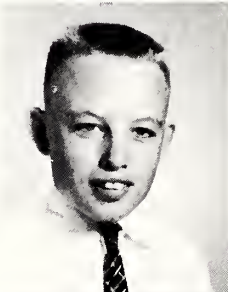
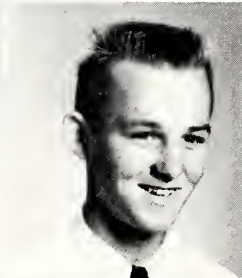
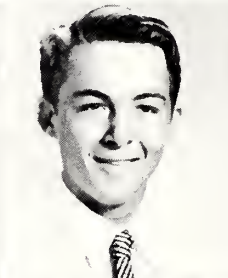
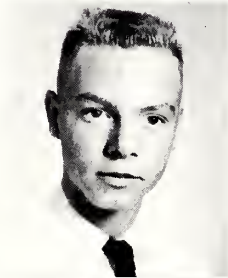

JIMMY ABBOTT
CHARLES BATT
DAVID GOFF

GREGORY
AYCOCK
JOAN BRASWELL
NORWOOD
JAMES

ULUIS AYCOCK
JARVIS COLLIER
MICHEL
LANCASTER

DAVID BARNES
JAMES EVANS
BRENDA LUCAS

JUDY BASS
LINDA GARDNER
ANN MAXWELL

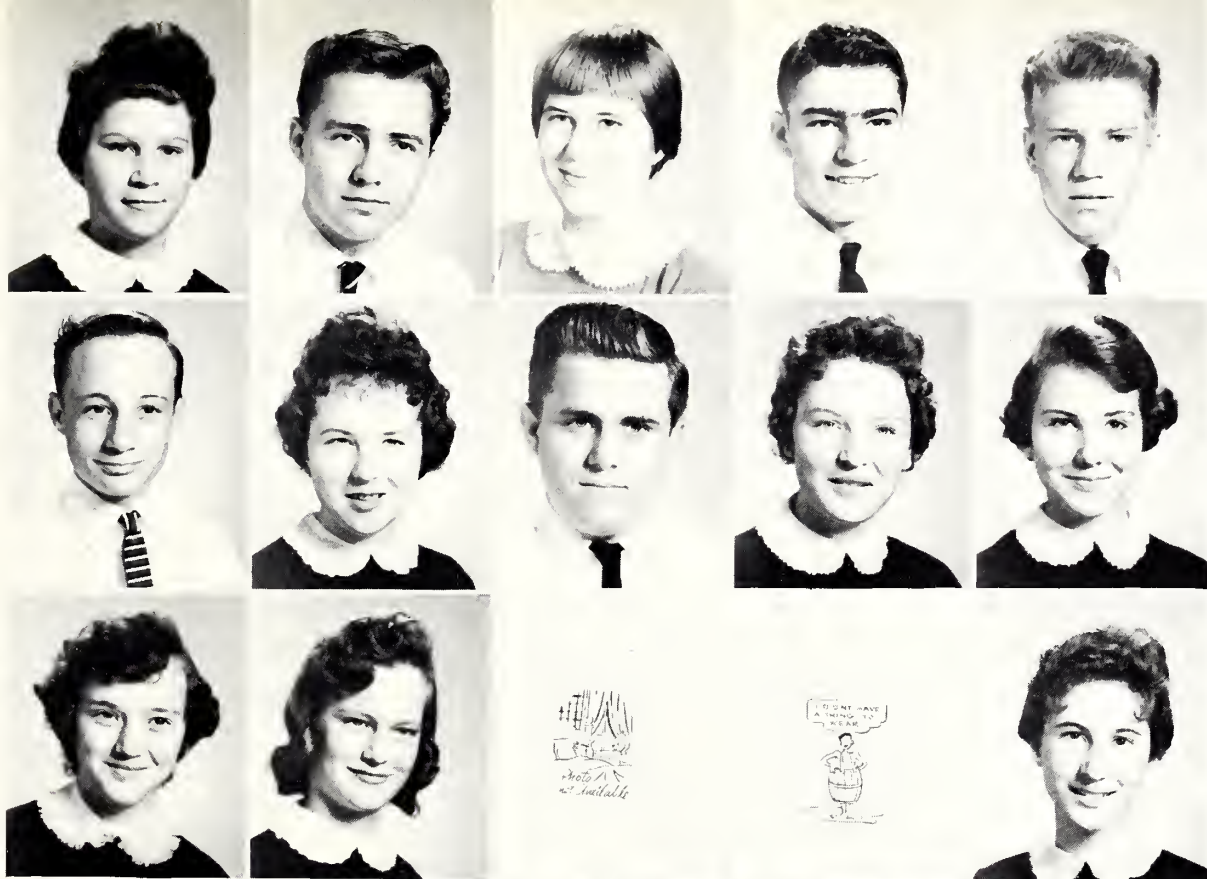

PEGGY MERCER
EUGENE
PENNINGTON
JOANNE SMITH

CHARLIE
MINSHEW
BARBARA
PITTMAN
MARJORIE
SPEIGHT
GEORGIA
WHITLEY

SHIRLEY
PARRISH
FRANKLIN
PITTMAN
MARIE TURNER
JURNEY LEE
DAVIS

EUGENE PATE
BARBARA ANN
POPE
JOHNNY
WOODRUFF
BEN ELLIS

MARVIN PEELE
ELSIE ROBERTS
JOAN
YELVERTON



HENRY MERCER
President

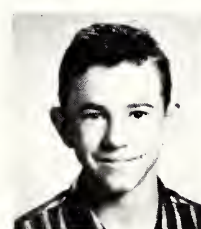

WYATT
MALLARD
Vice-President



JEAN BASS
Secretary



JUDY HURLEY
Treasurer

----- . -----
FRESHMEN



GEORGIA AMERSON
BOBBY BARNES
BARBARA BASS
DWIGHT BASS
JEAN BASS

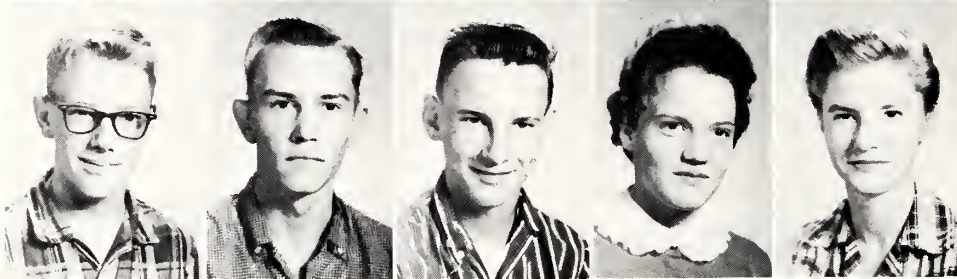

CONNIE BOYETTE
WAYNE BOYETTE
CHARLES RAY BRITT
GERALDINE BUNN
HELEN COLLIER

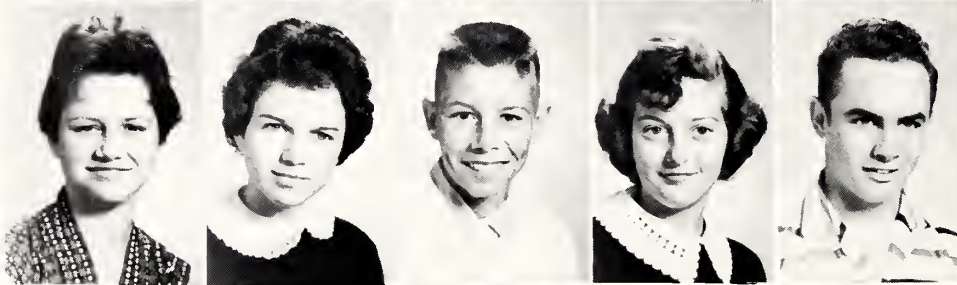

BARBARA CONNOR
JUDY DANIEL
RAY GLOVER
JUDY HURLEY
JIMMY LAMM

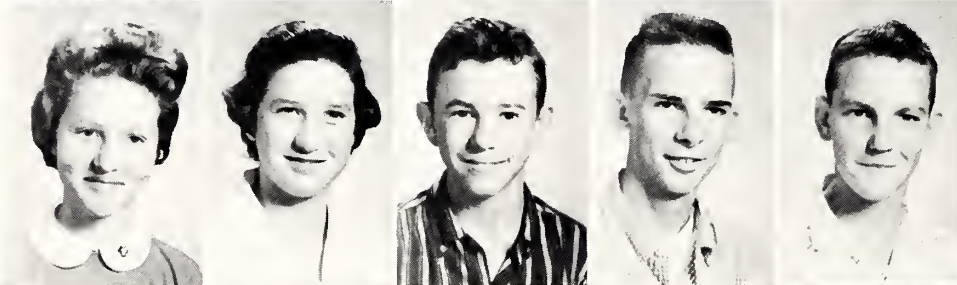

CAROLYN LAMM
JANET LEWIS
WYATT MALLARD
HENRY MERCER
JIMMY OWENS



CAROLYN PIPKIN
DON PRIVETTE
PEGGY REASON
RACHEL SASSER
REX SAULS



DIANE TOMLINSON
ALVAH WHEALTON
LARRY WILLIAMS
LYNDIA WILLIAMS
JOYCE WOOD



ELEMENTARY

EIGHTH GRADE

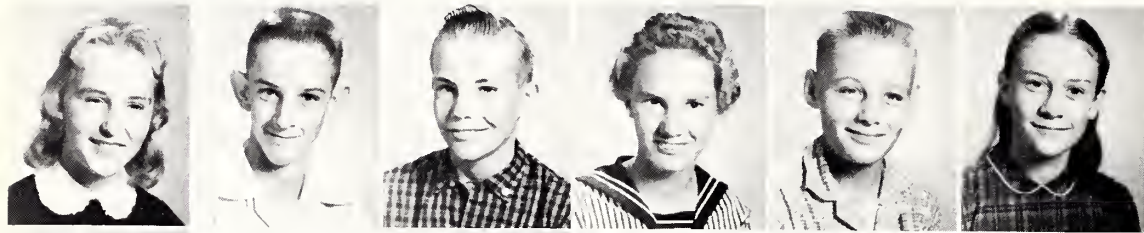

DARLENE AYCOCK
DON AYCOCK
DONNIE AYCOCK
BETTY JEAN BARNES
TOMMY BATTS
JOYCE BLOW



GARY BOYKIN
MARY LOU BUNN
BETSY CAMPBELL
REBECCA CARTER
JANE COLLIER
YVONNE ETHERIDGE



HELEN FAGAS
JEANETTE FERRELL
RUSSEL FLOORS
JOSEPH FLOWERS
MARY ELLEN GOFF
LEVON GOFF

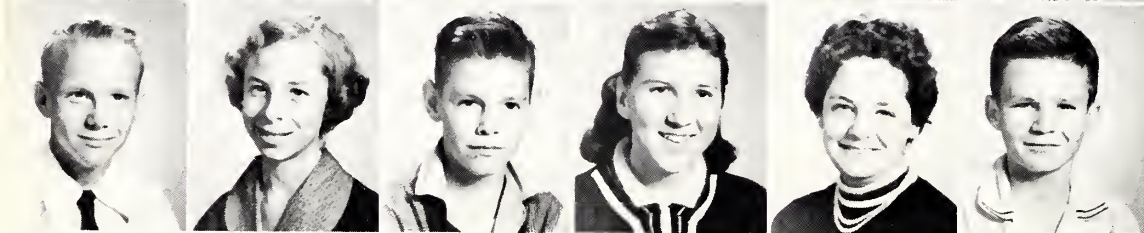

DANNY HOOKS
LYNDA JOHNSON
LARRY LAMM
SARAH LEWIS
CAROLYN LUCAS
DOUGLAS LUCAS

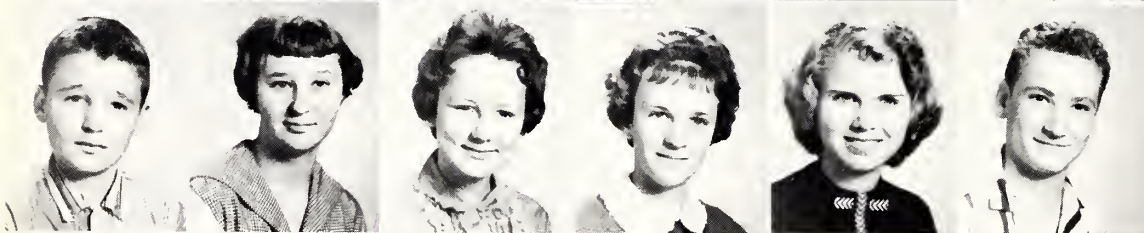

GEORGE MEHL
BARBARA MERCER
ELSIE MERCER
JUDY MERCER
BARBARA PARRISH
MOSES PIERCE

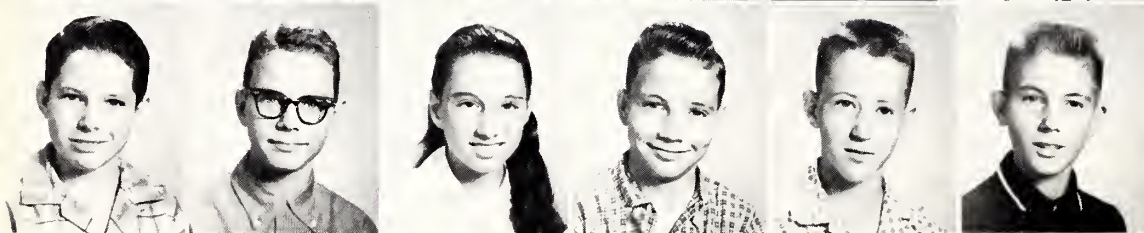

CHARLES PITTMAN
CONNIE PITTMAN
ERMELINDA SIANO
DOUGLAS TURNER
THURMAN WEST
BOBBY YELVERTON



MRS. LOSSIE
BRINSON
Teacher



Seventh Grade

First Row: Edna Barnes, Danny Siano, William Price, Wayne Turner, Roy Lee Crumpler, Dee Glover, Eddie Covke, Kenneth McKeal, Hugh Speight, Edward Dixon. Second Row: Lyndia Raper, Nancy Cayton, Shirley Braswell, Mary Ann Lane, Mickey Pope, Wayne Whitley, Lois Reason, Jimmy Davis. Third Row: Eater Coly, Shirley Cooke, Rebecca Davis, Velma Aycock, Judy Conner, Brenda Cross, Linda Epps, Brenda Carter. Fourth Row: Tony Daniel, Jean Matthis, Doies Bass, Judith Pierce, Ronald Grichard. Fifth Row: Barry Flowers, Shelton Benton, Kenneth Parker, Kenneth Woodruff. Teacher—Mary Jones.



Sixth Grade

First Row: Gary Bardin, Linda Conner, Bonnie Jomp, Jerry Bailey, Diane Lamm, David Pittman, Judy Cooke, Clarence Mehl. Second Row: Charles Bowne, Marion Barnes, Dick Barnes, Donnie Batts, Fred Lee Evans, Cheryl Yelverton, Terrie Leggette. Third Row: Billy Davis, Louis Daniel, Danny Barnes, Brenda Grady, Ann Collins Yelverton, JoAnn Waltman, Sarah Benton, Dale Coley. Teacher—Elizabeth Jones.



Sixth Grade

First Row: Clifton Mooring, Ernest Parrish, Glenda Bass, Sandra Everington, Tony Goff, Suzanne Boykin, Jackie Bass, Janie Lucas. Second Row: Freddie Hatch, Judy Hall, Delores Blow, Kitty Bridgers, Brenda Jackson, Carol Woodard, Carlton Johnson, James Fagas. Third Row: Wayne Harris, Brenda Bass, Donald Williams, Jennifer Barnes, Brenda Bachelor, Barbara Reason, Phillip Ellis, Wayne Carter. Teacher—Pauline Yelverton.



Fifth Grade

First Row: Donald Turner, Betty Braswell, Janie Cayton, Betty Reason, Brenda Moore, Linda Abbott, Frances Cooke, Dorothy Newcomb, Barbara Ferrell. Second Row: Ray Collier, Milton Cooke, Charles Lucas, Franklin Lucas, Alvin Davis, Sid Tomlinson, Lois Parrish, Dianna Whitley, Jennifer Davis. Third Row: Billy Bay, Betty Barnes, Roy Barnes, Johnnie Ferrell, Rebecca Bass, Judy Williams, Margaret Vick, Linda Hedgpeath. Fourth Row: Charles Epps, Sue Hancock, Judy Bunn, Margaret Pittman, Henry Evans, Freddie Davis, Ray West. Teacher—Lucille Richards.



Fourth Grade

First Row: Beverly West, Wanda Bowen, Vickie Daniel, Terry Yelverton, Roland Lucas, Lonza Blow, Larry Pittman, James Ray Connor. Second Row: Jerry Thompson, Betty Joyce Hedgepetch, Carolyn Bunn, Nancy Price, Pattie Sue Boyette, Phil Leggett, Dwight Jackson, Harold Pittman. Third Row: Billy Bass, Bobby Bardin, Ronald Gardner, Tommy Crumpler, Donnie Hatch, Darlene Pittman, Tim Daniels. Fourth Row: Johnny Etheridge, Chester Pierce, Lanice Barnes, Alex Lloyd, Janice Pennington, John T. Bass. Teacher—Mrs. Procter.



Third Grade

First Row: Jonathan Boswell, Diane Bass, Peggy Cayton, Randy Davis, Dennis Dixon, Patricia Howell, Andy Ferrell, Charles Crumpler. Second Row: Wayne Barnes, Janice Davis, Delores Bruffy, Angela Bridgers, Gilda Tomlinson, Sue Newcomb, Kenneth Lane, Joe Leegins. Third Row: James Batchelor, Jerry Aycock, Bobby Boyette, Barbara Hinton, Janice Earp, Maurice Yelverton, Barnes Yelverton. Fourth Row: Glenn Bailey, Stanley Holland, Jerry Barnes, Charles Woodruff. Teacher—Mrs. Moore.

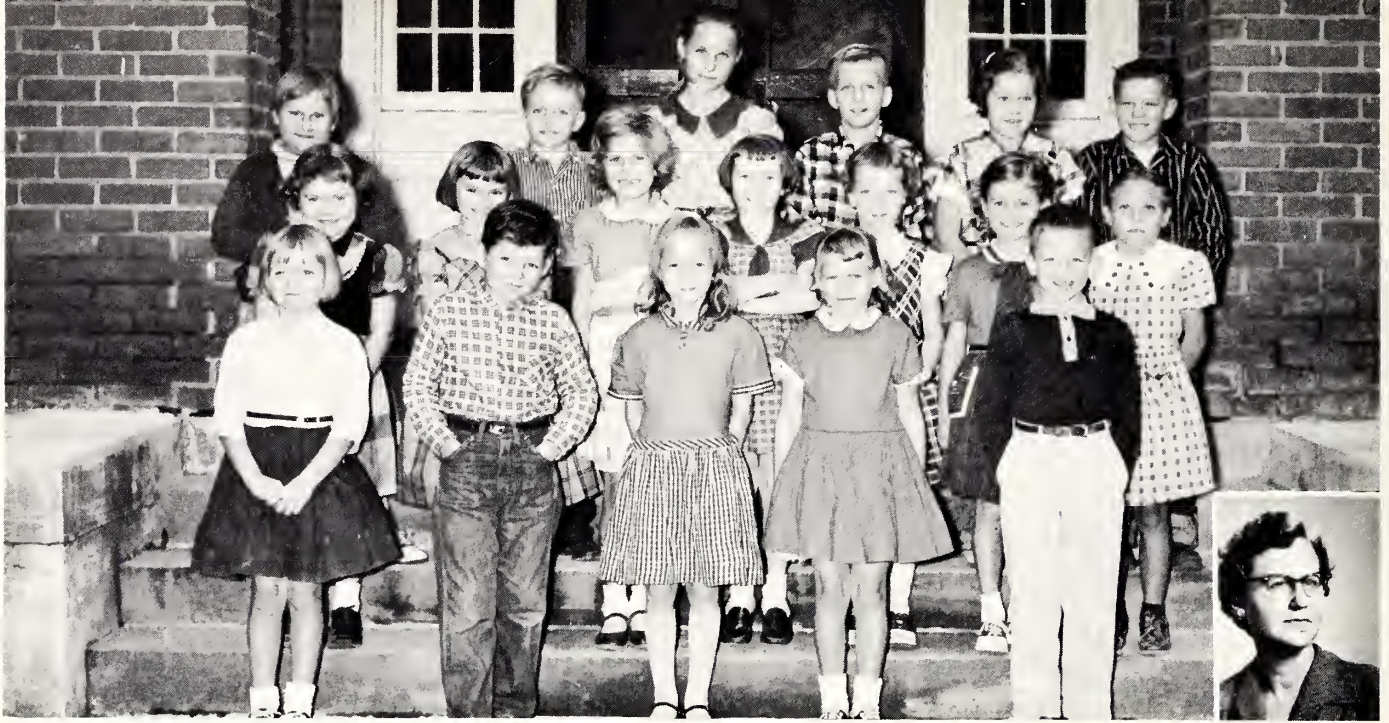

Second and Third Grade

First Row: Elizabeth Ann Tyndall, Garland Mattox, Wanda Kay Blow, Diane Kirby, Roy Campbell. Second Row: Carolyn Parrish, Vicky Lynn Pate, Bernice Batchelor, Rhonda Kay Bridgers, Linda Faye West, Beth Vick, Shirley Jean Hinton. Third Row: Kay Fagus, Archie Davis, Jenny Hinton, Robert Cooke, Sue Lamm, Herman Ferrell. Not Pictured: Harold Carlson, Robert Wood. Teacher—Eva M. Davis.



Second Grade

First Row: Gene Ferrell, Elbert Cooke, Charles R. Bardin, Sue Aycock, Elizabeth Mercer, Charles R. Barnes, Charles Tomlinson, Brenda Whitley, Jimmy Barnes, Joyce Johnson. Second Row: Randy Moore, Johnny V. Minshew, Mack Goff, Willie Barnes, Jr., Joanne Barnes, Wanda Lamm, Paula Batts, Jean Bunn, Jimmie Abbott. Third Row: Susie Bass, Carson Moore, Randy Boyette, Jo Lynn Davis, Vickie Lamm, Melinda Bass, Jo Ann Hatch. Fourth Row: Janie Barnes, Billy Earp, Deborah Davis, Larry Smith, Marcia Everington. Teacher—Mrs. Elvie Mallard.



First Grade

First Row: Vickie Braswell, Sandra Williams, Bruce Morgan, Phil Barnes, Duane Jackson, Jan Whitley, Jimmy Howell, Waylon Blow, Bruce Beamon, Johnny Barnes. Second Row: Danny McKeel, Geneva Ferrell, Sarah Wilson, George Ellis, Elizabeth Crumpler, Kay Barnes, Jimmy Collier, Ronnie Batchelor, Joyce Ann Finn, Tommy Newcomb, Mary Frances Hinton, James Earp. Third Row: Ricky Watson, Billy Tompson, Ray Barnes, Linwood Braswell, Merle Lamm, Betsy Dawson, Harold Yelverton, Judy Etheridge, Janie Tomlinson, Jerry Wilson, Billy Floyd Lamm, Barry Cunningham.
Teacher—Mary Cox.



Piano Class

First Row: Rebecca Bass, Elizabeth Mercer, Jannie Cayton, Terry Yelverton, Andy Ferrell. Second Row: Susanne Boykin, Nancy Price, Patty Sue Boyette, Tim Daniels. Third Row: Cheryl Yelverton, Sandra Everington, Nancy Cayton, Ann Tomlinson. Fourth Row: Barbara Bass, Rebecca Davis, Lynda Williams, Ann Collins Yelverton, Mrs. L. A. Renfrow.



SCHOOL





ACTIVITIES

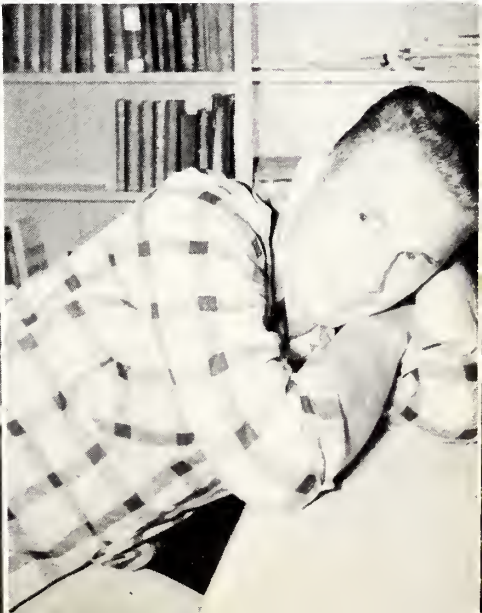



"The Panther's Paw" Staff

Seated: Ronny Aycock, Business Manager; Mrs. Elizabeth Benton, Sponsor; Joann Mercer, Assistant Editor; Ronald Tomlinson, Editor-in-Chief. Standing: Edgar Mallard, Proof Reader; Bill Boyette, Sports Editor; Mary Speight, Typist; Sue Harrell, Advertising Manager; Myrtle Cross, Typist; Elizabeth Lamm, Artist.



Newspaper

Bobbie Ann Hayes, Editor; Sue Harrell, Assistant Editor; Martha Speight, Business Manager; Edgar Mallard, Sports Editor; Elizabeth Lamm, Art Editor; Mrs. Benton, Sponsor.



Senior 4-H Club

First Row, Left to Right: Officers: Vice-President, Edwin Evans; Secretary, Brenda Lucas; Program Chairman, Ann Maxwell; Song Leader, Loretta Johnson; News Reporter, Elizabeth Lamm; President, Ronny Aycock. Second Row: Hilton Carton, Douglas Turner, Bobby Yelverton, George Mehl, Tommy Batts, Wyatt Mallard, Thurman West, Douglas Lucas, Miss Peggy Grady. Third Row: Bobby Barnes, Levon Goff, Shirley Parish, Marie Tumer, James Evans, Charles Ray Britt, Carolyn Pipkin, Barbara Connor. Fourth Row: Rodney Bass, Gary Boykin, Joyce Wood, Linda Gardner, Jimmy Lamm, Eugene Pennington. Fifth Row: Connie Mack Pittman, David Goff, Marvin Peel, Larry Williams. Sixth Row: Jerry Hurley, Bill Boyett, Franklin Pittman, Henry Mercer.



Junior 4-H Club

First Row, Left to Right: Hugh Speight, Kenneth McKeel, Carolyn Bay, Kitty Bridgers, Ann Tomlinson, Brenda Bass. Second Row: Diane Whitley, Ray Collier, Charles Lucas, Janice Cayton, Dorothy Newcombe, Brenda Moore, Suzanne Boykin, Glenda Bass, Donald Turner, Billy Bay, Gary Bardin. Third Row: Ray West, Judy Williams, Roy Lee Crumpler, Willie Price, Jonny Ferrell, Ann Goff, Edna Barnes, Tony Goff, Jerry Bailey, Henry Evans, Margaret Vick. Fourth Row: Delores Blow, Judy Hall, Brenda Jackson, Frances Cooke, Linda Abbott, Jenifer Davis, Rebecca Bass, Franklin Lucas, Alvin Davis. Fifth Row: Betty Barnes, Velma Aycock, Linda Goff, Brenda Cross, Margaret Ann Pittman, Judy Bunn, Lois Morgan, Jo Ann Waltman, Eddy Cooke, Milton Cooke, Clarence Mehl, Donnie Batts, Jonny Crumpler. Sixth Row: Sue Hancock, Mary Ann Lane, Linda Epps, Ann Collins Yelverton, Doris Bass, Rebecca Davis, Sid Tomlinson, Roy Barnes, Charles Epps.



Future Farmers Of America

First Row: Thurman Pipkin, Jerry Hurley, Connie Boyette, Don Privette, Ray Britt, Marvin Peele, Rodney Bass, Gene Lewis. Second Row: David Lee Barnes, James Evans, David Owens, Ray Glover, Wyatt Mallard, Bobby Barnes, Jimmy Lamm, Rex Sauls. Third Row: Mack Whitley, Phillip Jackson, Herman Price, Willie Johnson, Jarvis Collier, Mickey Lancaster, Charlie Minshew, Franklin Pittman. Fourth Row: Bob Campbell, Thurman Price, Gregory Aycock, Jumeey Lee Davis, Jr., Johnny Woodruff, Henry Mercer, Royce Lewis, Uluis Aycock. Advisor—N. R. Matthis.



OFFICERS

First Row:
 THURMAN PIPKIN.....Secretary
 ROYCE LEWIS.....Vice-President
 MACK WHITLEY.....President
 Second Row:
 JOHNNY BARNES.....Treasurer
 HERMAN PRICE.....Sentinel
 PHILLIP JACKSON.....Reporter
 N. R. MATTHIS.....Advisor

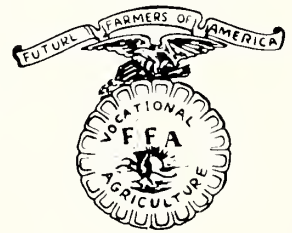



Future Homemakers Of America

First Row: Ruby Lee Lucas, Janice Evans, Marjorie Speight, Peggy Mercer, Janet Lewis, Helen Collier, Barbara Connor, Joan Yelverton, Georgia Whitley. Second Row: Brenda Lucas, Linda Gardner, Joan Braswell, Carolyn Lamm, Tookie Minshew, Bobbie Jean Daniels, Geraldine Bunn, Peggy Reason. Third Row: Advisor, Mrs. Norma Yelverton; Fairene Jackson, Judy Daniels, Diane Tomlinson, Barbara Pittman, Shirley Parrish, Marie Turner, Shirley Reason, Jean Bass, Ann Maxwell. Fourth Row: Carolyn Pipkin, Judy Hurley, Janice Raper, Ann Matthis, Elsie Roberts, Rachel Sasser, Judy Bass, Georgia Amerson, Linda Williams, Bobbie Jean Etheridge.



OFFICERS

First Row:
 SHIRLEY REASON..... President
 JOAN YELVERTON..... Vice-President
 JUDY BASS..... Secretary
 JANICE RAPER..... Treasurer
 Second Row:
 JOAN BRASWELL..... Parliamentarian
 ANN MATTHIS..... Reporter
 BARBARA PITTMAN..... Song Leader
 BOBBIE JEAN ETHERIDGE..... Historian



Student Council Representatives

First Row: Ronny Aycock, Barbara Pittman, Bob Campbell, Jimmy Lamm. Second Row: Gene Lewis, Ronald Tomlinson, Alvah Whealton, Joan Yelverton, Shirley Reason.



RONNY AYCOCK
President



BOB CAMPBELL
Vice-President



BARBARA PITTMAN
Secretary



JIMMY LAMM
Treasurer

Officers

Beta

Club



SPONSOR
 Mrs. Etta Eatmon
 PRESIDENT
 Ronald Tomlinson
 VICE-PRESIDENT
 Mack Whitley
 SECRETARY
 Shirley Reason
 TREASURER
 Ronny Aycock

Members

Jo Ann Mercer
 Myrtle Cross
 Mary Speight
 Ann Matthis
 Michael Lancaster
 Joan Yelverton
 Barbara Pittman

Members

Judy Bass
 Charlie Minshew
 Charles Batts
 Ann Maxwell
 Jimmie Abbott
 Linda Faye Gardner



Glee Club

First Row: Philip Jackson, Thurman Price, Edgar Mallard, Bill Boyette, Joan Yelverton, Barbara Pittman, Joanne Smith, Judy Bass, Ann Maxwell, Joyce Wood. Second Row: Charlie Minshew, Ronny Aycock, Ronald Tomlinson, Linda Gardner, Joan Braswell, Brenda Lucas, Joan West, Ann Matthis, Barbara Pope, Elsie Roberts, Georgia Whitley. Third Row: Peggy Mercer, Martha Speight, Margie Speight, Judy Daniel, Linda Williams, Janice Raper, Fairene Jackson, Mary Speight, Bobbie Ann Hayes, Sue Harrell, Loretta Johnson, Elizabeth Lamm, Tookie Minshew. Piano Player, Ann Collins Yelverton. Instructor—Mrs. Renfroe.



Bus Drivers

Bill Boyette, Ronny Aycock, Ronald Tomlinson, Lynwood Braswell, Edwin Evans, Myrtle Cross.



Band

First Row Down: Willie Price, Charles Bowen, Larry Lamm. Second Row Down: Eddie Cooke, Randy Davis, Gary Bardin. Third Row Down: Robert Cooke, Connie Pittman, Barbara Bass. Fourth Row Down: M. G. Bardin, Milton Cooke, Billy Davis. Fifth Row Down: Tony Daniel, Director—Mr. Robert Manning. Majorettes are: Kitty Bridgers, Jean Bass, Judy Hurley, Loretta Johnson, Ann Matthis, Drum Majorette. Majorettes that are not pictured are: Janice Evans and Diane Whitley.



Majorettes



Cheerleaders

First Row: Jean Bass, Judy Bass, Chief; Joan Yelverton. Second Row: Geraldine Bunn, Ann Matthis, Janice Raper.



Office Workers

First Row: Myrtle Cross, Joanne Mercer. Second Row: Bobbie Jean Daniels, Shirley Reason, Joan West, Ann Maxwell, Elizabeth Lamm.

SPORTS



RONNY AYCOCK EUGAN MALLARD

ELIZABETH DAVIS

JOSEPH A. JOHNSON

BILLIE S. STEWART LELAN K. SPIVEY

Have Basketball Will Score

Girls' Basketball



Jo Ann Smith, Brenda Lucas, Tookie Minshew, Diane Tomlinson, Rachel Sasser, Judy Hurley, Georgia Amerson, Barbara Bass, Ann Shirley Matthis, Loretta Johnson, Elizabeth Lamm, Carolyn Lamm, Peggy Reason, Barbara Pittman, Shirley Reason.

Captains



ELIZABETH LAMM
Co-Captain



BARBARA PITTMAN
Co-Captain

Boys' Basketball



First Row: Jimmy Abbott, Bill Boyette, Ronny Aycock, Edgar Mallard, Jerry Hurley. Second Row: Lynwood Braswell, Jimmy Lamm, Ben Ellis, Mack Whitley, Charles Batts, Lellon Boykin, Mr. Perry.

Captains



RONNY AYCOCK



EDGAR MALLARD

Baseball



Baseball team of 1958 are as follows: First Row: Jimmy Abbott, Rodney Bass, Ronny Aycok, Linwood Braswell, Eddie Jones Charles Batts. Second Row: Bill Boyette, Eugene Pierce, Wade Taylor, Ray Barfield, Gary Peele; Coach, Pat Henderson; Batboy, Don Batts.



Baseball captains and coach of 1958 are: Lynwood Braswell and Bill Boyette.
Coach—Tommy Perry.

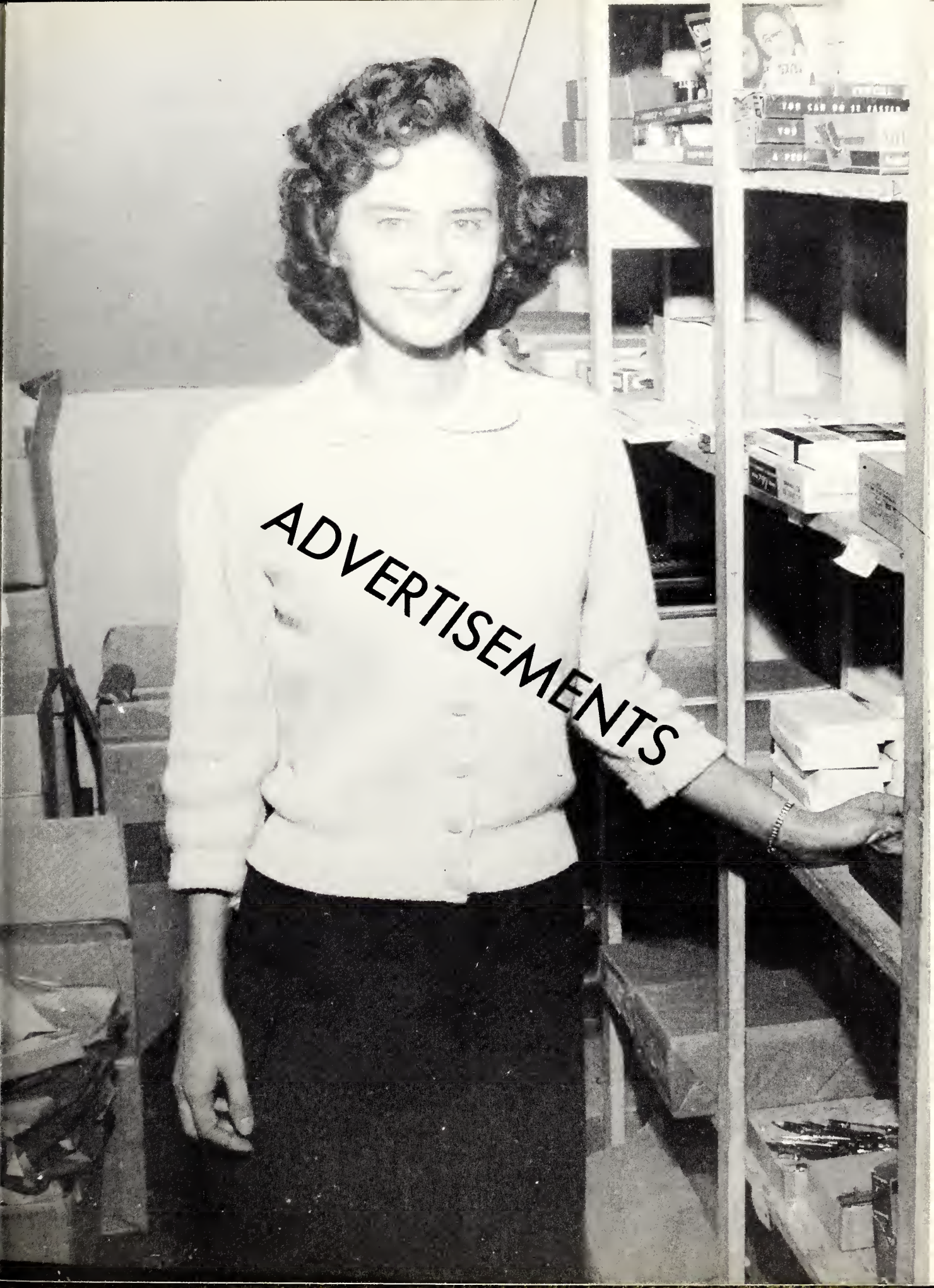

ADVERTISEMENTS

MAURICE'S DRIVE-INN

For The Best Service

Phone 7-0018 Highway 117

Wilson, North Carolina

24 Hour Service PHILLIPS 66 TRUCK STOP

Batteries, Tires, Accessories



3 Miles
South

of
Wilson,
N.C.

HOMELITE POWER SALES Sale and Service

611 Pender Street

Telephone 6145

TAR HEEL GRILL

Open 24 Hours

Fountain Service
Highway 301

Lucama, North Carolina

HINES' BARBER SHOP

"Air-conditioned For Your Comfort"

130 South Goldsboro Street

Wilson, North Carolina

ROLAND BARNES RADIO AND TV SERVICE

Service on all makes
Radio & TV

1109 South Goldsboro Street

Phone 5838 Wilson, N. C.

L. E. LUCAS GROCERY AND SERVICE STATION

Phone 7-2959

DEES & YELVERTON FARM SUPPLIES

Dupont Paints Portage Shoes

Westinghouse Farm Supplies

Armour's Fertilizers Phone 4351

Fremont, North Carolina

Meet you at

THE CREAMERY

Wilson, North Carolina
1616 S. Goldsboro Street
Phone 2934

COBB MOSS & SON

134 S. Tarboro St. Phone 5772
Wilson, North Carolina

PARKER'S

Catering to
Clubs & Organizations
Barbecue-Brunswick Stew
Fried Chicken-Oysters-Steak

Hwy. 301 S. Phone 7-0972

LEE'S FOOD STORE

129 Pettigrew Street
Wilson, North Carolina

MOTHER-DAUGHTER STORE



101 East Nash Street

Wilson, N. C. Ph. 2544

BARBEE BROTHERS

ESSO

Complete Service

Hwy. 301 S. 70625
Wilson, North Carolina

WILSON DAILY TIMES

Your Wilson County Newspaper

Read
The Lee Woodard
High School News
in

Myrtle Cross's Column

BARSHAY'S

LADIES' READY-TO-WEAR

"See Wilson's Blouse Bar"

220 East Nash Street

I. L. WHARTON

Dealer in Groceries
Meats, Fruits, Candies,
Cold Drinks, Paints,
Hardware, Gas and Oil

Black Creek, North Carolina

JEFFERSON APPLIANCE CO.

Your Local Bottle
Gas Dealer

102 East Barnes Street

Wilson, North Carolina

OETTINGER'S

MEN'S STORE

The Dependable Store

Phone 2124

Wilson, N. C.



ATLANTIC BUILDING AND LOAN ASSOCIATION

119 S. Goldsboro St. Phone 7-1175

JOYNER'S FUNERAL HOME

Ambulance Service

107 North Pine Street

Phone 3134

Wilson, N. C.

BLACK CREEK BEAUTY SHOP

Phone 7-1957

Black Creek, N.C.

"Professional Care
is best for the hair"

Irene Privette

Owner

SIMPSON

GIN

AND

COAL

COMPANY

Lucama, N. C.

T. L. HERRING & CO.

meat packers

Ward Blvd.

Wilson, North Carolina

4252

Dick's

CONTRACTING

ELECTRICAL

SALES - SERVICE CO.

ward boulevard, wilson, north carolina dial 7-0118
night service - 5083, 5415, 5148, 5247



Wilson, N. C.

BRUCE'S HOT DOG STAND

Students Welcome

901 South Goldsboro Street

Phone 2508

BELK-TYLER

Finest in ladies' ready-to-wear,
men's wear, gifts.

112 West Nash Street
Wilson, North Carolina

PAUL C. BLALOCK, INC.



Sales

Service

Fremont, North Carolina

fresh MEATS *and*
VEGETABLES

JOHNSON'S
GROCERY & MARKET

Fresh Meats of All Kinds
- Groceries -
Highway 301 South-Wilson-7-9577

Georgia Frost Barnes

FROST FLORIST

Wedding Chapel

Lucama, North Carolina

Telephones 2191-2196-2441

WILSON VENEER COMPANY

Phone 3086

Vernon Hill, Log Buyer
Buyer of Poplar, Sweet Gum, Black
Gum & Topelo logs or blocks--will
also buy standing timber, Log yards
at Bunn, N.C. and Wilson, N. C.

MAINGATE
SERVICE CENTER
AND
GARAGE

235 Herring Avenue Phone 6623

CLIFFORD DAVIS
Manager



WILSON
PETROLEUM
COMPANY, INC.

Distributors of



Wilson, N. C.

Phone 3448

B. J. HIGH
INSULATION CO.

712 S. Goldsboro St. - Wilson, N.C.

Insulation Awnings
Storm Windows and Doors
Weatherstripping - Siding

Phone 7-0482

R. C. WELFARE
& SON

Sinclair Petroleum Products

Goodyear Tires

Tubes and Batteries



Phone 3516

Box 544

GRAY CONCRETE PIPE CO., INC.

Concrete Pipe Concrete Block

Ready-Mix Concrete

Phone 6153

Wilson, North Carolina

GROWER'S COOPERATIVE WAREHOUSE, INC.

For Sale of Leaf Tobacco
Box 247 Wilson, N. C.
"We Pay Patronage Dividends"

MOSS & CO. INC.

Men's and Boy's Clothes

Phone 7-1362

103 W. Nash Street

1345 Tarboro Street

Phone 2771

SERVICE WHEN
YOU NEED IT



L & H SERVICE STATION
Washing - Greasing

Tires

Batteries

Road Service

Highway 301 South - Wilson, N. C.

VAUGHAN'S JEWELRY
106 East Barnes Street
Wilson, North Carolina

Compliments of
ANIMAL HOSPITAL
Dr. E. Hugh Bass

CHARLES DEPARTMENT STORE
Across From Post Office
Phone 2821

CLIFF'S HOT DOG STAND
900 S. Goldsboro Street
Wilson, North Carolina

RAY VICK'S SERVICE STATION
Route 2
Lucama, North Carolina

LUCIELLE'S
Bridals and Formals
219 East Nash Street
Phone 3401 Wilson, N. C.

LONDON SHOP
Wilson, North Carolina

EASTERN TYPEWRITER COMPANY
Wilson, North Carolina

SAFARI
Phone 7-9545
Wilson, North Carolina

FREMONT COFFEE SHOP
Fremont, North Carolina
Phone 344-6

TOMMY'S
Gulf Service
7-9537
Wilson, North Carolina

FREMONT WHOLESALE CORP.
Paints, Building Supplies and Coal
Distributors of Petroleum Products

Compliments of
HOOKS BROTHERS and
HOOKS HARDWARE
Phone 2366 or 2281

ELISHA BASS STORE
General Merchandise
Fertilizer--Coal
Black Creek, North Carolina

Compliments of
HACK BROTHERS and
HACK'S HARDWARE
Phone 22366 or 2281

MERCER'S PURE OIL
SERVICE STATION
Black Creek, North Carolina

R. E. TOWNSEND COMPANY

Insurance and Real Estate

107 North Douglas Street

Phone 3216

Wilson, North Carolina

WAYNE DAIRY COOPERATIVE INC.

Goldsboro, North Carolina

Dedicated to the Economic
improvement of our local farmers.
Locally owned and operated

We are happy to furnish

Lee Woodard School

with our
"FARM FRESH" DAIRY PRODUCTS

BARDIN BROTHERS

Buyers and Shippers

of Sweet Potatoes



WHITE'S TIRE SERVICE
Wilson, North Carolina
Phone 4167

THOMAS YELVERTON CO.

Better Furniture

Wilson, North Carolina

104 North Douglas Street 3121

S & W MILLING CO.

Fremont, North Carolina
Custom Grinding and Mixing
Phone 253-1



FREMONT MOTOR SALES, INC.

Goldsboro Street Phone 2636
Fremont, North Carolina
Ford Sales and Service

PEACOCK

SANITARY MARKET
Fremont, North Carolina
Phone 275-1

GILLS RADIO & TELEVISION

Service
Specialists in Radio,
Television and Sound
Dial 4317 207 E. Green Street

BRANCH
BANKING & TRUST CO.

Phone 231-1 Fremont, N. C.
Member of F.D.I.C.

DENNY'S JEWELRY

There's No Time Like The
Present To Make
Someone A Present
Of The Time
107 West Nash Street
Wilson, North Carolina

CHURCHWELL'S INC.

Agents for Gorham, Kirk and
Towle Silverware

Orange Blossom Diamonds and
Wedding Bands

110 East Nash Street 3261

WHITLEY'S ELECTRIC SERVICE

Highway 301-A South-
Phone 7-0135
Wilson, North Carolina

SEALTEST SOUTHERN
DAIRIES DIVISION

Ice Cream and Milk

REX BEST

Distributors

Products



Phone 245-1

Stanstonsburg, North Carolina

BROWN OIL CO., INC.

for home heating

Hwy. 3015



7-0126

SUPER WASH

With Best of Service

507 Herring Avenue

Wilson, North Carolina

Manager Mrs. N. A. Cunningham

Shop

LEDER BROS. In Wilson

Your Shopping Headquarters

Phone 2561

BRIDGER'S PAINT AND
WALLPAPER COMPANY

"Make Your Paint Problems
Our Business"

Venetian Blinds-Paints-Wallpaper

NATIONAL BANK of WILSON

Wilson, North Carolina

CRUMPLER'S
SECRETARIAL SCHOOL

Complete Secretarial, Bookkeeping
and Accounting Courses.

Day and evening sessions.

Free employment service.

Approved for training

Veterans under the GI Bill

1007 E. Walnut Street

Phone RE 4-3641--Goldsboro, N.C.

MILTON BEST, INC.
AGENCY, INC.
Complete Insurance Service
Fremont, North Carolina

BAILEY'S JEWELRY
Diamonds--Watches
Expert Watch Repair
109 South Goldsboro Street
Phone 2617

THE BEAUTY BOX
1103 S. Goldsboro Street
Five Points
Wilson, North Carolina
Hair-Styles of Lasting Beauty

FARMERS WAREHOUSE
Wilson, North Carolina

ART CLOTHING STORE
"Exclusively yours for Smart Styling"
114 South Goldsboro Street
Wilson, North Carolina

DAVIS AUTO COMPANY
Auto Repairing of all Kinds
"Generator and Starter Work"
Dial 2983 113 N. Lodge Street
Wilson, North Carolina

SUBURBAN RULANE

Sizzling Range Value
Highway 301 South
Wilson, North Carolina

"BOOSTERS"

Baker's Cut-Rate Grocery
Hook Jewelry
Herring Drug Store
Rex Shoe Shop
Robins Jewelry Store
Valley & Ellis
Stork's Nest
Central Lunch
Lisabeth's Shop
Refrigeration & Appliances
R. E. Quinn
Bradshaw's Grill
Aycock Selby
Pates Esso Service
Horne Shell Service
Dr. Pepper
Mother Hubbard
Dick's Hot Dog Stand
Blue Spade Grille
Maude's Flower Shop
Wilson Electric Co.
Vann's Electrical
Lou-Mau
301 Service Center
Stott's Service
Berger & Jones
Bruce Lamm's Men Wear

HERFF JONES CO.

Manufacturing Jewelers and Stationers

1401-1429 North Capitol Avenue

Indianapolis 7, Indiana



CLASS PROPHECY

As a physician I meet many strange people, but two weeks ago today a strange and very nervous person entered my office. Through a long and thorough discussion, I found my patient to be a student at Lee Woodard High School. The sickness which this pupil had acquired was very astonishing. It seemed as though, through his dreams, he could foresee the future of his classmates in the Senior Class. The patient proceeded to tell me the dreams which went as follows:

RONNY AYCOCK is now a top Russian scientist since he could not make the grade in the United States. RODNEY BASS, through hard labor, is the proud owner of a new Cadillac—excuse me, I meant two "ob'm." JOANNE MERCER has a successful marriage with her Soldier Boy and is enjoying watching her twins grow up. ELIZABETH LAMM is now living with her husband and ten bouncing baby girls in Hawaii, watching the grass skirts swing and sway. LINWOOD BRASWELL nows plays baseball for the Milwaukee Braves since he couldn't quite make the New York Yankee team. RONALD TOMLINSON has come back from studying at the Sorbonne to live on the old plantation and has two very French-looking, short, black-haired, giggling girls. MARY SPEIGHT is married to a rich and very handsome man; she lives in New York and is the mother of two children. EDGAR MALLARD is now working with Look Magazine, posing for pictures with those ideal "LIPS" of his. LELLAN BOYKIN just received the American League "Most Valuable Player Award" for pitching a perfect game—no player reached first base or even got back to the bench, they were all hospital bound. THOMAS PIERCE and JEAN LAMM have finally taken the big step. They are now enjoying a happy and successful married life. EDWIN EVANS is an engineer with the Chrysler Corporation; he is trying to invent an airsifted Plymouth that doesn't use oil. SUE HARRELL is now married to a gold digger named Clifton Clayhole and has eleven dark-skinned gold diggers. NORMAN HOLLAND, GEORGE PIERCE, and GENE LEWIS are all "big wheels" in the world of business. They are co-owners in the Lewis, Holland, and Pierce enterprise. This is a very profitable business which invented the "Hula Hoop." BOBBIE ANN HAYES, who was recently divorced from her sixth husband, is trying to take the big step again. TOOTSIE JOHNSON has just taken a great step—she has replaced Schultzie on the Bob Cummings Show. MYRTLE CROSS, who just took a trip to New York, has landed a job as a private secretary. MARTHA SPEIGHT, who must have taken a great interest in that 12th grade Literature, has just finished her first Broadway play—Why 12th Grade Students Should Study Chaucer. After my patient, BILL BOYETTE, had described the details of his unscrupulous dreams, I then studied a cure for his ailment. The only cure that I could recommend was never to undertake the responsibility of driving another school bus.

LAST WILL AND TESTAMENT

We the graduating class of 1959, of Lee Woodard High, being of supposedly sound mind and good character, contrary to popular opinion, do hereby make and declare this to be our Last Will and Testament:

Article I To the school we leave the memories of our great advancements that we have achieved through the twelve years of our education experiences.

Article II To the faculty we leave our love and admiration for the patience, guidance and kindness they have shown through the years.

Article III To the Juniors we leave the Senior English class and all the other privileges that are obtained during the Senior year.

Article IV To the Sophomores we leave our ability to think clearly and listen attentively on class.

Article V To the Freshmen we leave all our text books and worn desk with the hope that they endeavor to use them to the best of their ability.

Article VI To Mrs. Shackelford we leave Chaucer and our deep love and appreciation for the many services she has rendered us.

Article VII To our parents we leave our love, gratitude and appreciation deepened by our increased knowledge.

Article IX

- I, RONNY AYCOCK, leave my well-worn specks to Jerry Hurley in hope that he will be able to copy papers from farther distances.
- I, RODNEY BASS, leave my brains to Mack Whitley.
- I, BILL BOYETTE, leave my Pepsi Cola figure to Thurman Pipkin.
- I, LELLAN BOYKIN, leave a foot of my height to Shirley Reason, therefore producing a better basketball player.
- I, LYNWOOD BRASWELL, leave my skipping abilities to Johnny Barnes.
- I, MYRTLE CROSS, leave my studious abilities to Janice Evans.
- I, EDWIN EVANS, leave nothing therefore taking everything I own.
- I, SUE HARRELL, leave my blushing qualities to Janice Raper.
- I, NORMAN HOLLAND, leave my quietness to Gene Pierce.
- I, BOBBIE ANN HAYES, leave my "Romeo" from Stantonsburg to Toookie Minshew.
- I, LORETTA JOHNSON, leave my basketball abilities to Fairene Jackson in hopes that she will make first string next year.
- I, ELIZABETH LAMM, leave part of my big mouth to Bobbie Jean Etheridge in hopes that she will make better use of it than I did.
- I, JEAN LAMM, leave my quick temper to Bobbie Daniels in hopes that she will use it to an advantage.
- I, GENE LEWIS, leave my girl friends to Thurman and Herman Price.
- I, EDGAR MALLARD, leave my ability to captivate beautiful women to Philip Jackson.
- I, JoANN MERCER, leave my Beta Club membership to Brantley Aycock.
- I, THOMAS PIERCE, leave my abilities to speak up in class to Willie Johnson.
- I, GEORGE PIERCE, leave my whispering talents to Royce Lewis.
- I, MARTHA SPEIGHT, leave my flirtatious ways to Joan West.
- I, MARY SPEIGHT, leave my special laugh to Ruby Lee Lucas.
- I, RONALD TOMLINSON, leave my round-about ways to Wayne Pierce.

TESTATRIX—Sue Harrell

WITNESSED BY: Bugs Bunny
Lucielle Sweeney







WILSON COUNTY PUBLIC LIBRARY



3 9939 00300 9408

