



1961

PANTHER'S PAW



WILSON COUNTY PUBLIC LIBRARY





THE PANTHER'S PAW  
VOLUME XIII  
1961



Published by  
SENIOR CLASS  
LEE WOODARD HIGH SCHOOL  
Black Creek, North Carolina





## IN MEMORIAM

Douglas McArthur Barnes, a beloved classmate, passed from our presence on May 7, 1956. Douglas was the sole member of our class whose life was lost. Though he is gone, his bright spirit and joviality lives on. Douglas's companionship we did enjoy, and now, his memory we do cherish.



## DEDICATION

We, the senior class of 1961, in recognition of her unfailing devotion to her profession, dedicate this, the 1961 PANTHER'S PAW, to Mrs. Lossie T. Brinson. Although it has been four years since she taught us, we have not forgotten her love, kindness, and understanding in preparing us for high school and our future years. Even though we may be separated by time and distance, we will always love and cherish you. We, the Seniors, join in saying, "Thanks for your helpfulness."



## PRINCIPALS MESSAGE

These years during which it has been my privilege to work with you have been truly rewarding ones. It has been with great pleasure that I have seen the progress that our school has made and the development of character and academic skills that the students have displayed. May we continue to work together toward the goal of ever improving educational opportunities.

R. S. Swain





N. R. MATTHIS, B.S.  
Vocational Agriculture  
North Carolina State College

MRS. RUBY P. SHACKLEFORD  
A.B., M.A.  
English and French  
Women's College of UNC  
University of North Carolina



MRS. ETTA L. EATMAN, A.B.  
English and Math  
Women's College of UNC

MRS. LAURIE K. COLLIER, A.B.  
Commercial  
Meredith College

MRS. NORMA T. YELVERTON, A.B.  
Vocational Home Economics  
East Carolina College

TOMMY G. PERRY, B.S., M.A.  
Physical Education and Social Studies  
East Carolina College

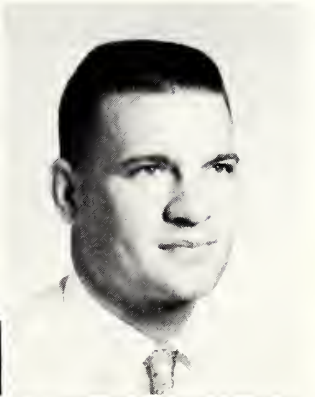

MRS. LOSSIE T. BRINSON, A.B.  
8th Grade  
Atlantic Christian College

MRS. MARY H. JONES, A.B.  
8th Grade  
Atlantic Christian College



MISS ELIZABETH JONES, B.A.  
7th Grade  
Atlantic Christian College



MRS. PAULINE YELVERTON, A.B.  
6th Grade  
Atlantic Christian College

MRS. LUCILLE RICHARDS, A.B.  
5th Grade  
Woman's College of UNC



MRS. RUBY T. PROCTOR, A.B.  
4th Grade  
Atlantic Christian College



MRS. BONNIE B. MOORE, A.B.  
3rd and 4th Grade  
Atlantic Christian College

MRS. ELVIE Y. MALLARD, A.B.  
2nd Grade  
Atlantic Christian College



MRS. EVA M. DAVIS  
A Certificate  
2nd and 3rd Grade  
East Carolina Teachers College  
University of North Carolina

MISS MARY B. COX, A.B.  
1st Grade  
East Carolina College



#### CLASS OFFICERS

President  
Michael Lancaster

Treasurer  
Joan Braswell

Vice President  
Jarvis Collier

Secretary  
Marie Turner

## SENIOR CLASS

MOTTO: Knowledge Is The Sun Of Youth's Bright Day



FLOWER  
Orchid

COLORS  
Red and White

MASCOTS  
Steve Godwin  
Tony Godwin  
Susan Woodard

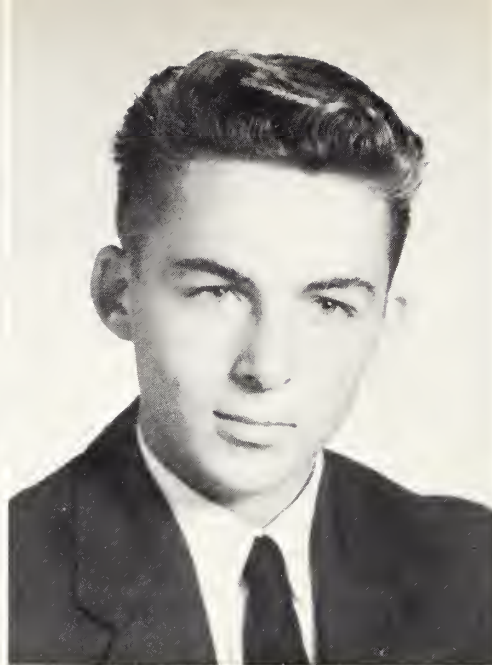
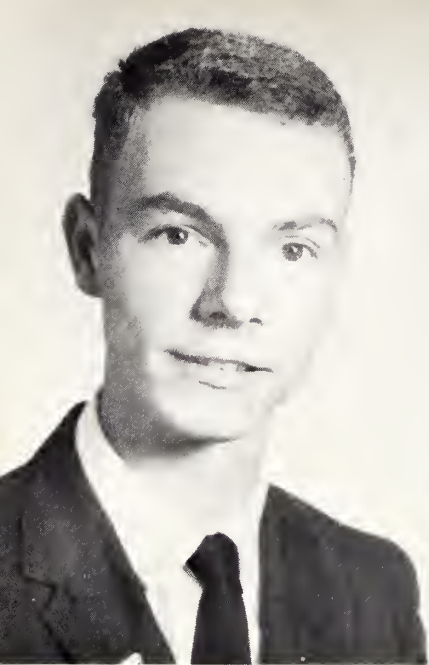

**JAMES E. ABBOTT, JR.**  
 F.F.A. 1,3, Vice-President 1, Reporter 3; Basketball 1,2,3,4, Co-Capt. 3; Baseball 1,2,3,4; French Club 3; Glee Club 1; Class President 1; Monogram Club 3,4; Marshal 3; Beta Club 2,3,4, President 4; Boy's State 3; Annual Staff 4; Superlative 4.

**GREGORY F. AYCOCK**  
 F.F.A. 1,2,3,4, Sentinel 1; 4-H 1,2,3,4; Class Sentinel 1; Glee Club 1; Superlative 4.

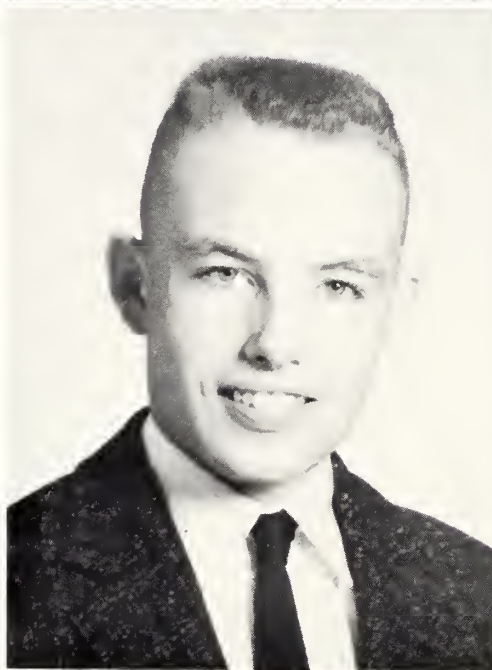
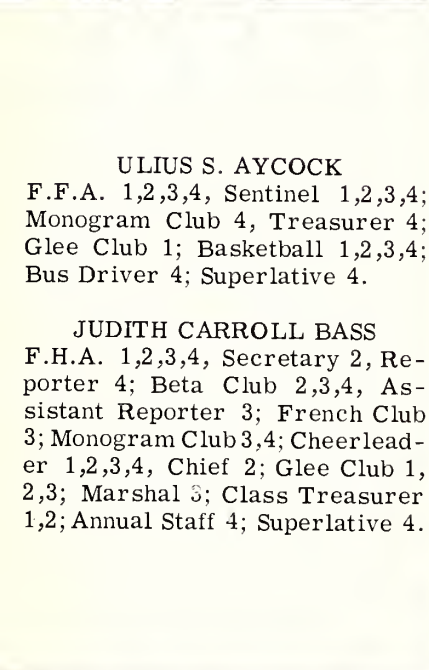

**ULIUS S. AYCOCK**  
 F.F.A. 1,2,3,4, Sentinel 1,2,3,4; Monogram Club 4, Treasurer 4; Glee Club 1; Basketball 1,2,3,4; Bus Driver 4; Superlative 4.

**JUDITH CARROLL BASS**  
 F.H.A. 1,2,3,4, Secretary 2, Reporter 4; Beta Club 2,3,4, Assistant Reporter 3; French Club 3; Monogram Club 3,4; Cheerleader 1,2,3,4, Chief 2; Glee Club 1, 2,3; Marshal 3; Class Treasurer 1,2; Annual Staff 4; Superlative 4.

**CHARLES DAVID BATTIS**  
 F.F.A. 1,3, Secretary 1; Class President 2; Glee Club 1; Monogram Club 3,4, President 3; Beta Club 2,3; Basketball 1,2,3,4; Baseball 1,2,3,4; French Club 3; Superlative 4.

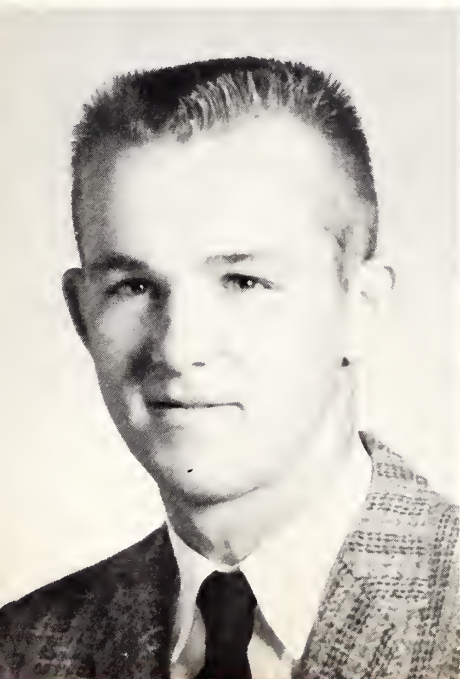

**JOAN C. BRASWELL**  
 F.H.A. 1,2,3,4, Treasurer 4, Parliamentarian 2; Glee Club 1, 2,3; Class Treasurer 4; Superlative 4.

JARVIS GRAY COLLIER  
 F.F.A. 1,2,3,4, Vice-President  
 3,4, Treasurer 2; Bus Driver 3,4;  
 Class Vice-President 2,4; Glee  
 Club 1; Superlative 4.

JURNEY LEE DAVIS, JR.  
 F.F.A. 1,2,3,4, Glee Club 1,2.

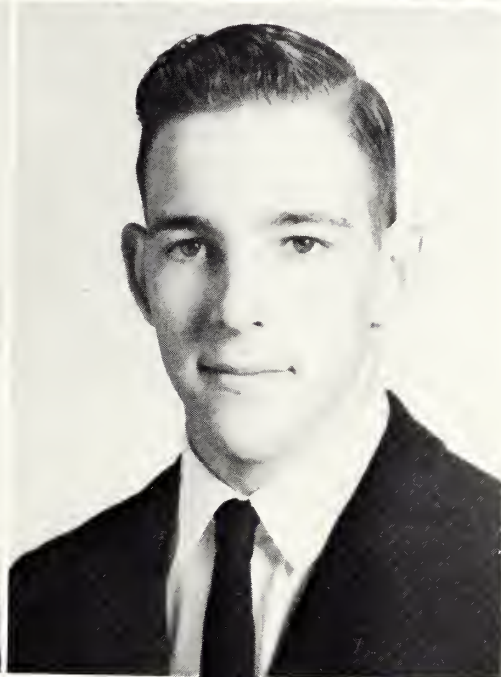

BENNIE JOE ELLIS, JR.  
 Basketball 1,2,3,4; Baseball 2,3,4;  
 Student Council 3,4, Vice-Presi-  
 dent 3, President 4; F.F.A. 3;  
 Monogram Club 4; French Club 3;  
 Superlative 4.

JAMES F. EVANS  
 4-H 1,2,3; F.F.A. 1,2,3,4, Treas-  
 urer 3,4; Glee Club 1; Bus Driver  
 4; Halloween King 4.

CONNIE FORBES  
 F.T.A. 2,3; Library Club 2,3; 4-H  
 1; Transferred from South Edge-  
 combe 4.

LINDA GARDNER  
 F.H.A. 1,2,3,4, President 3; Beta  
 Club 2,3,4, Reporter 4; 4-H 1,2;  
 Glee Club 1,2,3; Class Devotional  
 Leader 2; Annual Staff 4.



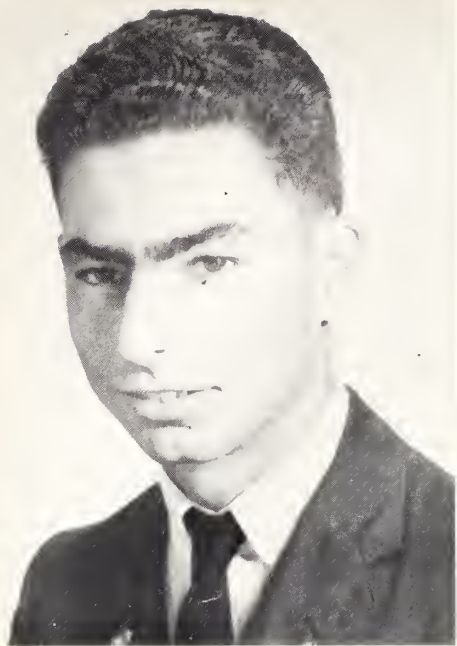

**DAVID GOFF**  
 F.F.A. 1,2,3,4; 4-H 1,2,3,4, Reporter 4; Substitute Bus Driver 3, 4.

**MICHAEL LANCASTER**  
 F.F.A. 1,2,3,4, Treasurer 1, President 2, Secretary 3,4; Glee Club 1; Beta Club 2,3; Baseball 2,3,4; Bus Driver 4; Class President 4; Student Council 4; French Club 3; Superlative 4.

**BRENDA LUCAS**  
 F.H.A. 1,2,3,4; Class Secretary 1,2; Class Devotional Leader 3; Student Council 4; Basketball 1,2, 3; Monogram Club 3; Assistant Librarian 4; Glee Club 1,2,3; Office Assistant 4; Superlative 4; State Homemaker Degree 3.

**ANN MAXWELL**  
 F.H.A. 1,2,3,4; Beta Club 2,3,4, Vice-President 3, Secretary 4; Storekeeper 3,4; Glee Club 1,2,3; French Club 3; 4-H 1, Program Chairman 1; Annual Staff 4; Marshal 3; Superlative 4.



**PEGGY MERCER**  
 F.H.A. 1,2,3; Glee Club 1,2,3; 4-H 1,2; Cheerleader 2,3,4, Chief 4; Monogram Club 3,4.

**CHARLIE MINSHEW**  
 F.F.A. 1,2,3,4, Reporter 1,4; State Farmer Degree 3; Glee Club 1; Beta Club 2,3,4, Marshal 3; Annual Staff 4; Halloween King 3; Superlative 4; Salesmanship Award 3.

**JOAN MOORE**

F.H.A. 1,2,3; Glee Club 1,2,3;  
Keyette Club 1,2; Transferred  
from Stantonsburg 3.

**SHIRLEY PARRISH**

F.H.A. 1,2,3, Historian 3; 4-H 1,  
2,3,4, President 4; Basketball 1;  
Glee Club 1; Superlative 4.

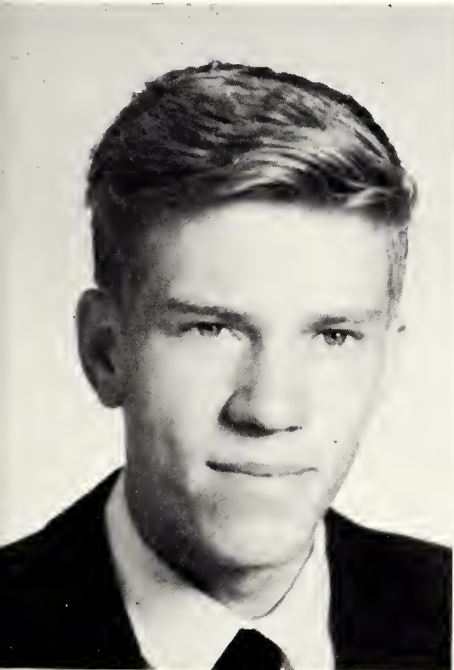

**MARVIN C. PEELE**

F.F.A. 1,2,3,4; 4-H 1,2; Baseball  
1; Glee Club 1; Superlative 4.

**BARBARA PITTMAN**

F.H.A. 1,2,3,4, Song Leader 2,  
Treasurer 3; Beta Club 2,3,4,  
Secretary 3, Treasurer 4; Annual  
Staff 4; Chief Marshal 3; Mono-  
gram Club 3,4, Vice-President 3;  
Student Council 1,2, Treasurer 1,  
Secretary 2; Glee Club 1,2,3; Bas-  
ketball 1,2; Cheerleader 3; Class  
President 3; F.F.A. Chapter  
Sweetheart 3; Superlative 4; Office  
Assistant 4.

**FRANKLIN PITTMAN**

F.F.A. 1,2,3,4; 4-H 1,2,3,4; Base-  
ball, Manager 2,3.

**JOANNE SMITH**

F.H.A. 1,2,3,4; Glee Club 1,2,3;  
4-H 1,2,3; Program Chairman 2;  
Basketball 1,2; Monogram Club 3;  
French Club 3; Superlative 4.

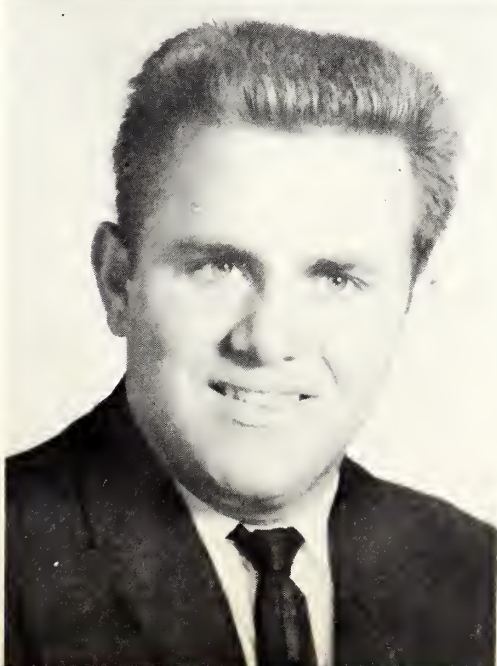



**MARJORIE SPEIGHT**  
 F.H.A. 1,2,3; Glee Club 1,2,3;  
 Monogram Club 3,4; Cheerleader  
 2,3,4; Chief 3; 4-H 1,2.

**MARIE TURNER**  
 F.H.A. 1,2,3; Glee Club 1,2,3;  
 Class Secretary 4; 4-H 1,2,3,4.

**MARCIA WEBB**  
 F.H.A. 3,4; Glee Club 3; Class  
 Secretary 3; Basketball 3; Hallo-  
 ween Queen 3; Office Assistant 4;  
 Annual Staff 4; Superlative 4;  
 Cheerleader 4; Transferred from  
 Wilson 3.

**JOHN E. WOODRUFF**  
 F.F.A. 1,2,3,4, President 1,3,4,  
 Vice-President 2; Monogram Club  
 4; Baseball 2,3,4; French Club 3;  
 Superlative 4.



**JOAN YELVERTON**  
 Beta Club 2,3,4, Treasurer 3;  
 Annual Staff 4; F.H.A. 1,2,3,4,  
 Vice-President 2, Reporter 3,  
 County Secretary 3; Monogram  
 Club 3,4, Secretary 3; Cheer-  
 leader 1,2,3; French Club 3; Glee  
 Club 1,2,3; F.F.A. Chapter Sweet-  
 heart 4; Superlative 4; Student  
 Council 2,3.





**QUIETEST**

Joan Braswell  
Johnny Woodruff



**BEST PERSONALITY**

Michael Lancaster  
Marcia Webb



**BEST ALL AROUND**

Judith Bass  
Ulius Aycock

**SUPERLATIVES**

**MOST RHYTHMICAL**

Joan Yelverton  
Charlie Minshev

**MOST COURTEOUS**

Brenda Lucas  
Ulius Aycock

**MOST STUDIOUS**

Barbara Pittman  
Jimmy Abbott





**MOST ATHLETIC**

Joanne Smith  
Charles Batts



**BEST LOOKING**

Brenda Lucas  
Ben Ellis



**MOST TALENTED**

Ann Maxwell  
Marvin Peele

# SUPERLATIVES

**BEST DRESSED**

Joan Yelverton  
Jarvis Collier

**MOST LIKELY TO SUCCEED**

Barbara Pittman  
Jimmy Abbott

**MOST CHEERFUL**

Shirley Parrish  
Gregory Aycock





# JUNIOR CLASS

## JUNIOR OFFICERS

ALVAH WHEALTON . . . . . President  
JIMMY LAMM . . . . . Vice-President  
LYNDIA WILLIAMS . . . . . Secretary  
LINDA FORBES . . . . . Treasurer



BARBARA ANN BASS

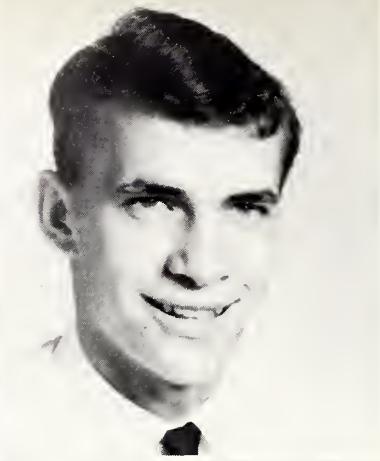

DONALD RAY BASS



DWIGHT BASS



VERNA JEAN BASS

JAMES C. BOYETTE

CHARLES RAY BRITT

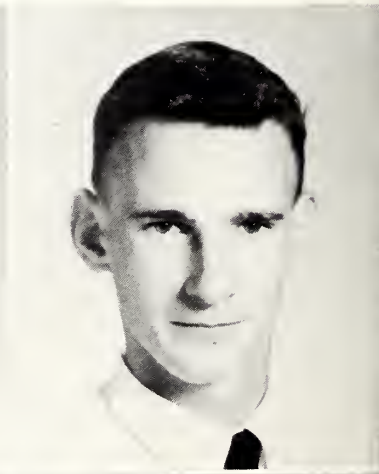
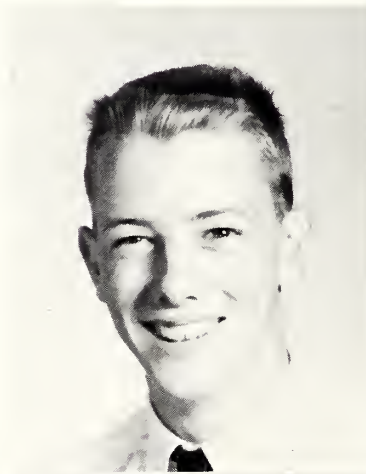

JUDY DANIEL

RAY GLOVER

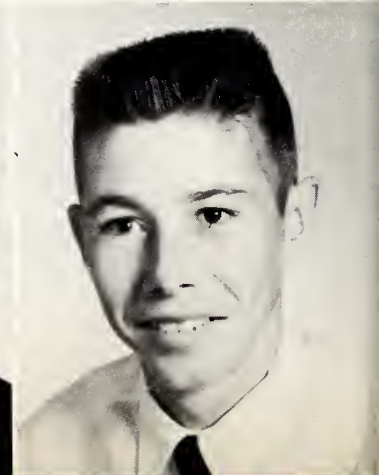

JUDY HURLEY  
CAROLYN LAMM



JIMMY LAMM  
JULIAN LANGLEY

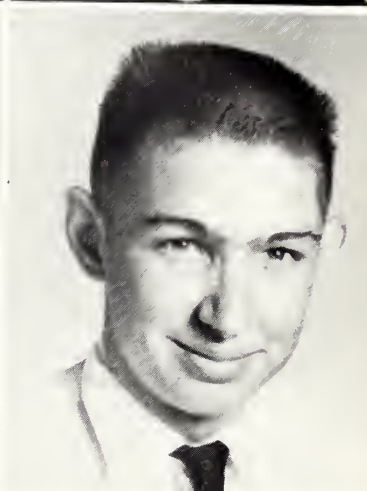
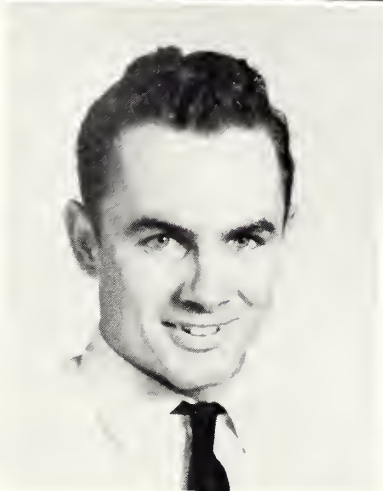

JANET LEWIS  
WYATT MALLARD

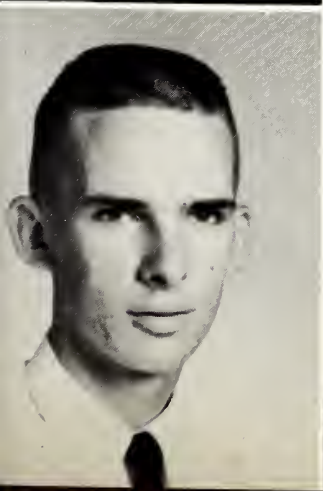

HENERY MERCER  
CAROLYN PIPKIN



PEGGY REASON  
RACHEL SASSER

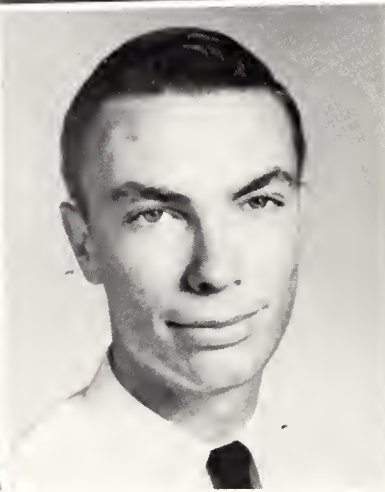

DIANE TOMLINSON  
ALVAH WHEALTON



LYNDIA WILLIAMS



# SOPHOMORE CLASS



## SOPHOMORE OFFICERS

BILLY MATTHEWS	.....	President
BETSY CAMPBELL	.....	Vice President
LINDA WEBB	.....	Secretary
LARRY LAMM	.....	Treasurer
FRANCES BARNES	.....	Reporter

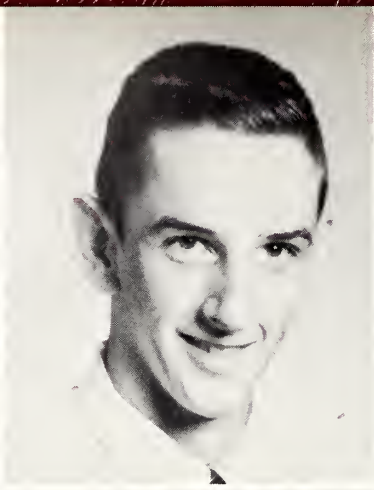

Darlene Aycock  
Don Aycock  
Donnie Aycock

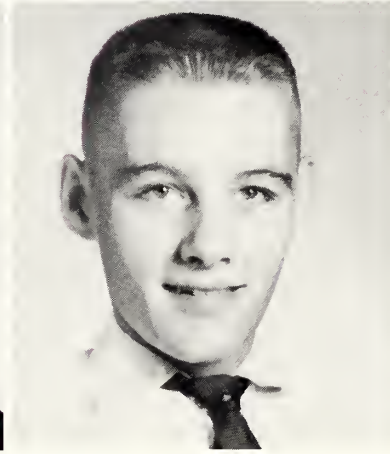

Shirley Barbee  
Frances Barnes  
Tommy Batts

Joyce Blow  
Gary Boykin  
Dallas Bridgers

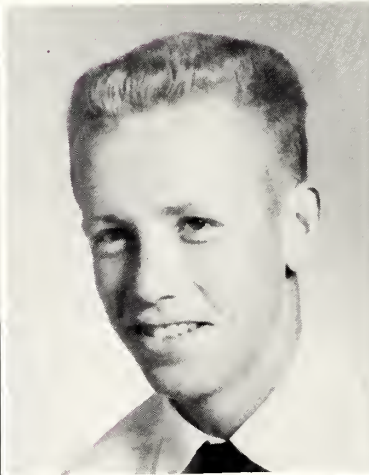

Betsy Campbell  
Marie Driver  
Yvonne Etheridge





Helen Fagas  
Jeannette Ferrell  
Shirley Gardner



Ellen Goff  
Faye Goff  
Levon Goff

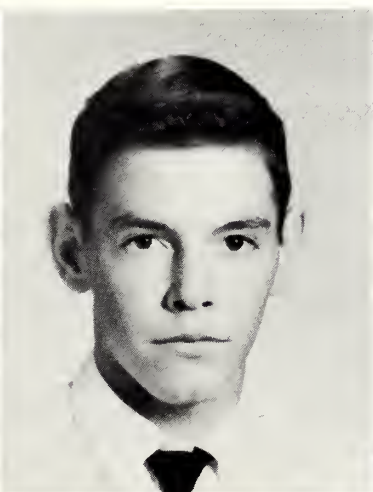
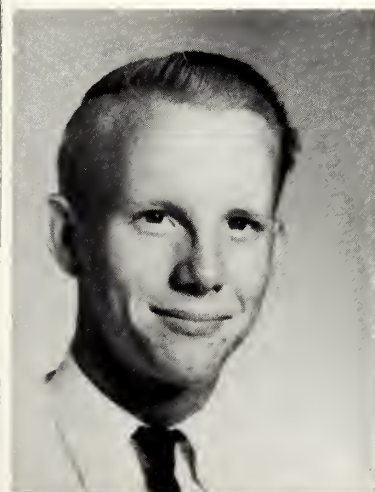
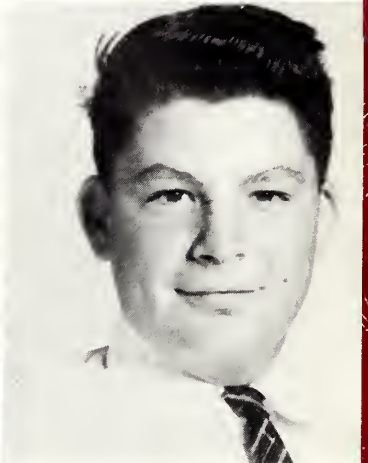
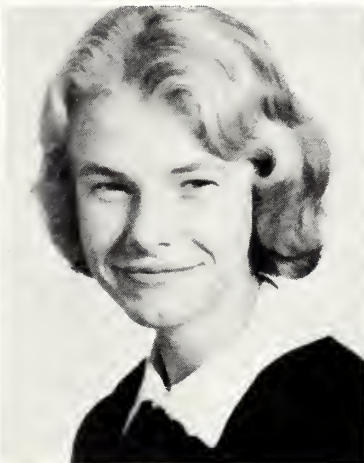

Danny Hooks  
Larry Lamm  
Sarah Lewis

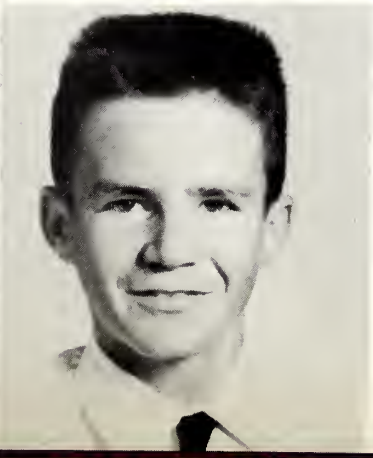

Carolyn Lucas  
Douglas Lucas  
Billy Matthews

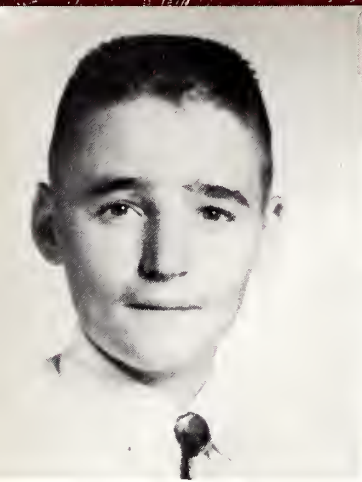

George Mehl  
Elsie Mercer  
Judy Mercer

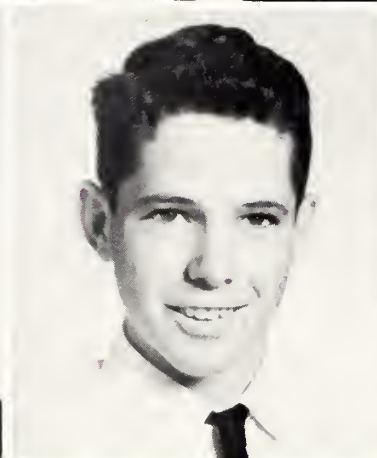

Becky Parrish  
Buddy Pittman  
Connie Pittman

Don Privette  
Ermelinda Siano  
Lester Strickland

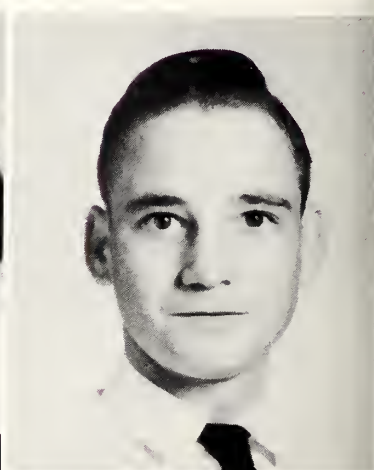

Douglas Turner  
Bobby Yelverton  
Linda Webb



# FRESHMAN CLASS



## FRESHMAN OFFICERS

CAROLYN BAY . . . . .	President
EDDIE COOK . . . . .	Vice President
JEAN MATTHIS . . . . .	Secretary
REBECCA DAVIS . . . . .	Treasurer



Velma Aycock  
Edna Barnes  
Ruth Barnes

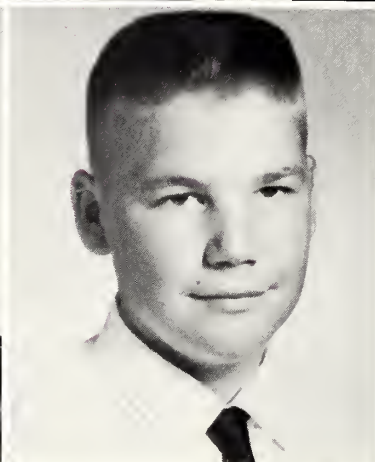
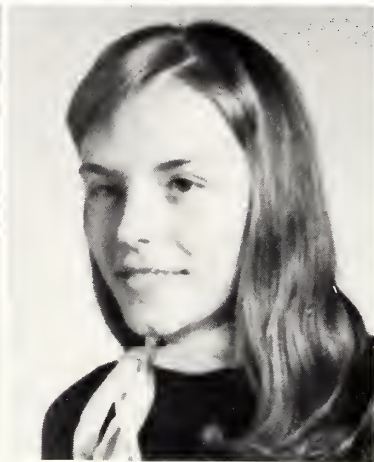

Doris Bass  
Carolyn Bay  
Wayne Boswell

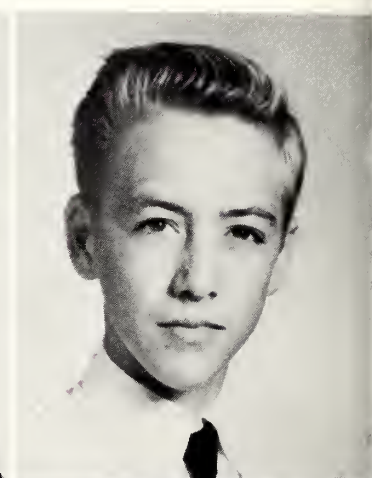

Shirley Braswell  
Nancy Cayton  
Eddie Cooke

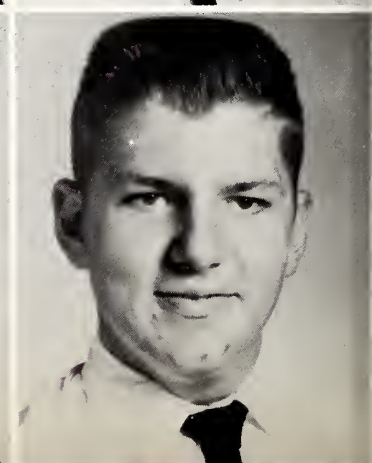
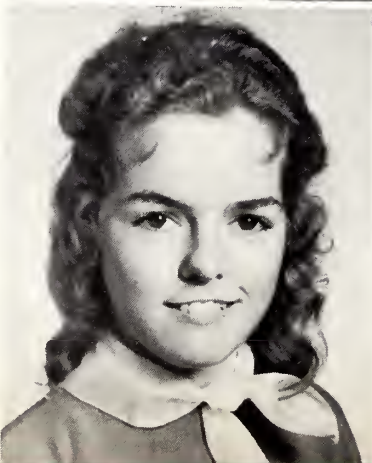

Shirley Cooke  
Brenda Cross  
Tony Daniel

Bobbie Davis  
Jimmy Davis  
Rebecca Davis



Linda Epps  
Dee Glover  
Linda Goff

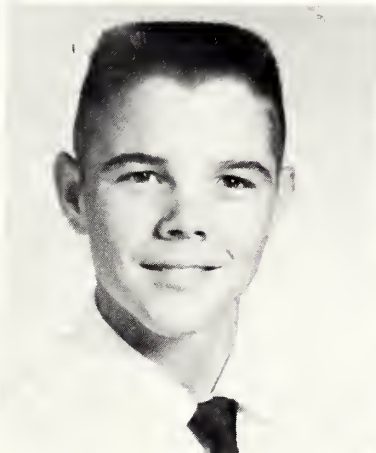

Alice Lucas  
Jean Matthis  
Kenneth McKeel

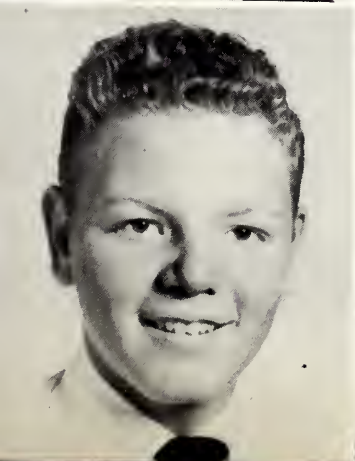

Kenneth Parker  
Sue Peele  
Judith Pierce



Kaye Raper  
Lois Reason  
Danny Siano

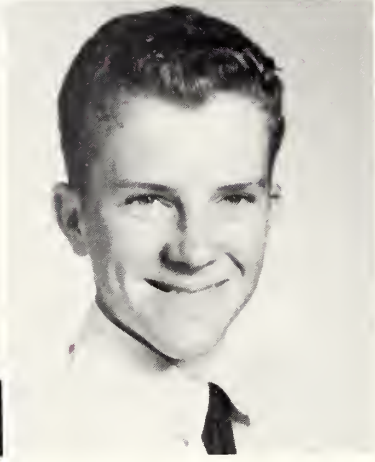
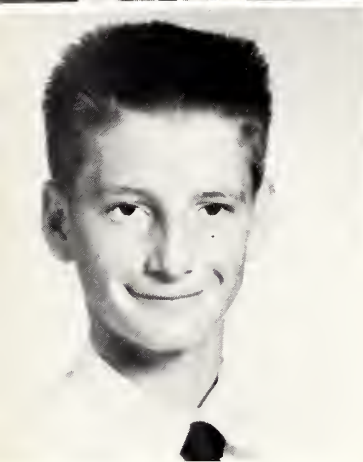

Hugh Speight  
Ann Tomlinson  
Wayne Whitley

Susan Wiggins  
Kenneth Woodruff

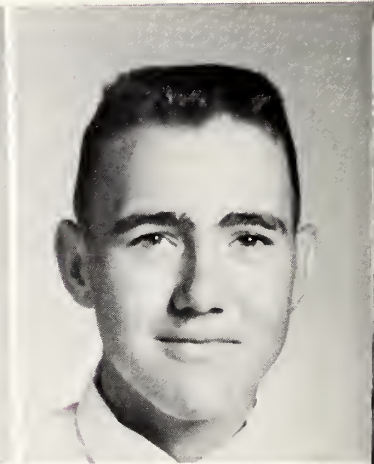

Alley-oop



# ELEMENTARY



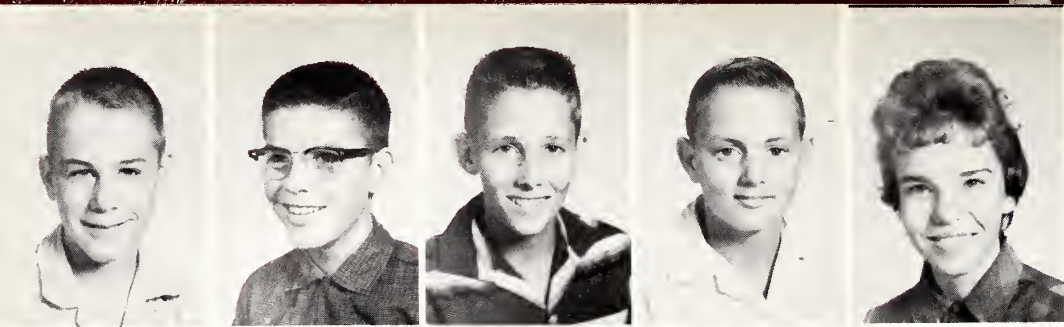

Jerry Baily  
 Gary Bardin  
 Dick Barnes  
 Kenneth Barnes  
 Brenda Bass

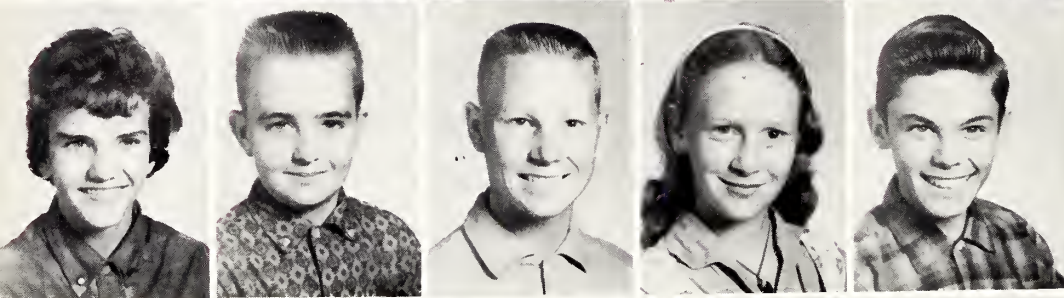

Glenda Bass  
 Jackie Bass  
 Vernon Batton  
 Delores Blow  
 Charles Bowen



Suzanne Boykin  
 Kitty Bridgers  
 Dale Coley  
 Judy Cooke  
 Jarvis Daniels

## EIGHTH GRADE

Philip Ellis  
 Fred Lee Evans  
 James Fagas  
 R. W. Ferrell  
 Annette Forbes

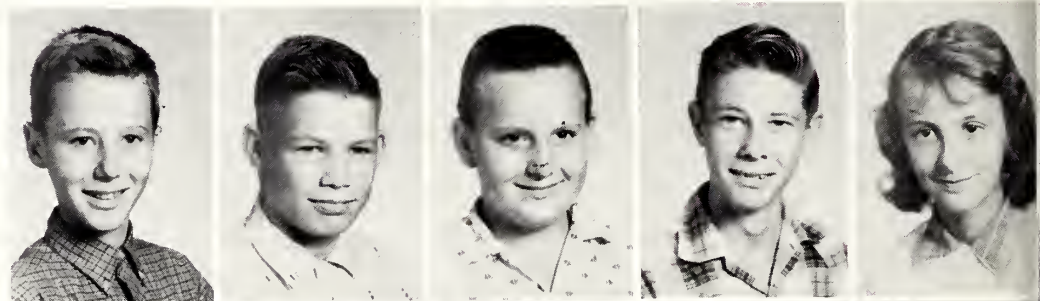

Tony Goff  
 Judy Hall  
 Wayne Harris  
 Freddie Hatch  
 James Ingram

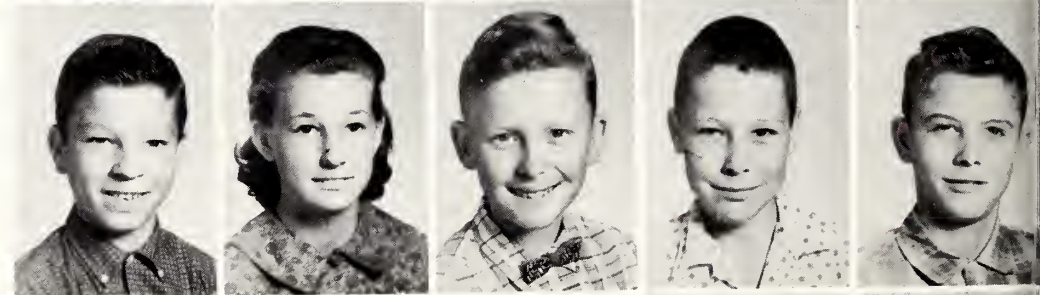

Brenda Jackson  
 Virginia Jones  
 Dianne Lamm  
 Gary Lee  
 Janie Lucas

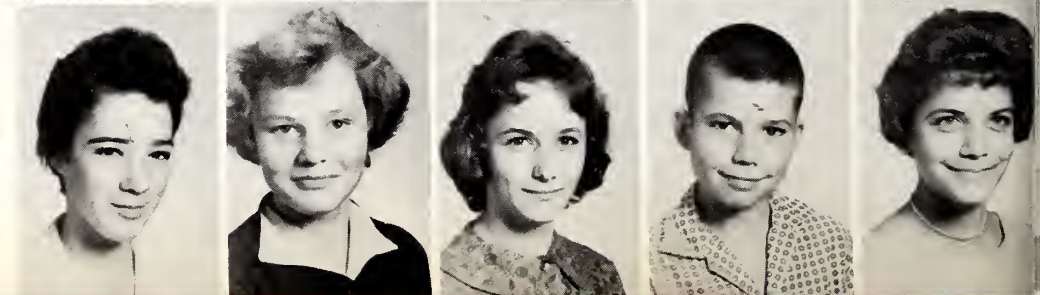



Clarence Mehl  
Clifton Moore  
Earnest Parris  
David Pittman  
Barbara Reason

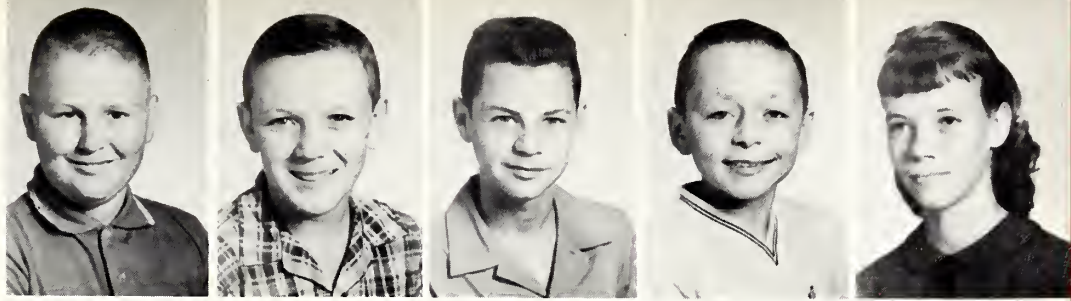

Joanne Waltman  
Rufus Wiggins  
Donald Williams  
Linda Wood  
Carol Woodard

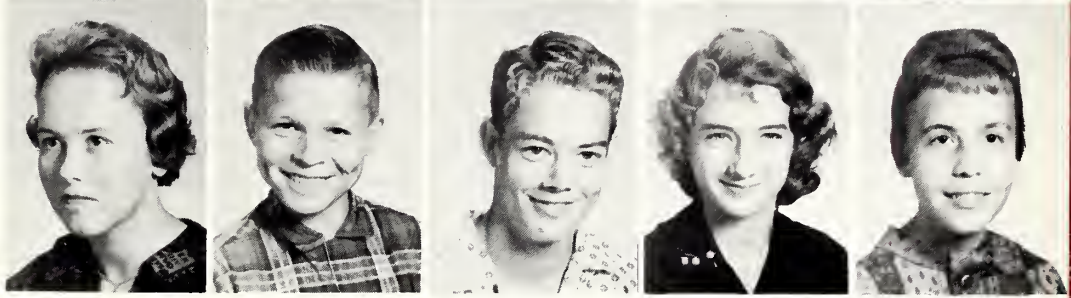

**EIGHTH GRADE CLASS OFFICERS**

President-Glenda Bass  
Vice-President-Jerry Bailey  
Secretary-Kitty Bridgers  
Treasurer-Fred Lee Evans  
Reporter-Ann Yelverton

Ann Yelverton  
Cheryl Yelverton



**SEVENTH GRADE**

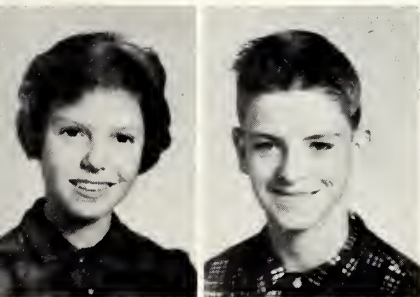

Linda Abbott  
James Barbee



M. G. Bardin  
Betty Barnes  
Carolyn Barnes  
Roy Barnes  
Rebecca Bass



Billy Bay  
Janice Boone  
Betty Braswell  
Janie Cayton  
Ray Collier

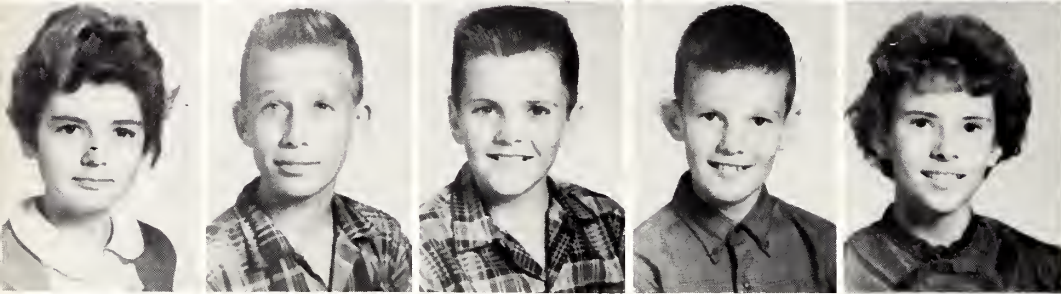

Frances Cooke  
Milton Cooke  
Alvin Davis  
Freddie Davis  
Jennifer Davis



Charles Epps  
Henry Evans  
Barbara Ferrell  
Johnny Ferrell  
Barbara Langley

Charles Lucas  
Franklin Lucas  
Melba Mincey  
Brenda Moore  
Frances Parrish

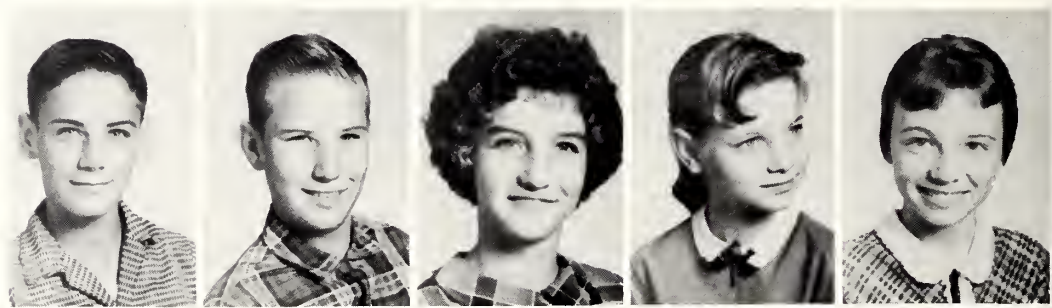

Margaret Pittman  
Sandra Pittman  
Betty Reason  
Frances Taylor  
Sid Tomlinson, III



Donald Turner  
Margaret Vick  
Preston Walls  
Dianne Whitley  
Judy Williams



PHOTO NOT AVAILABLE

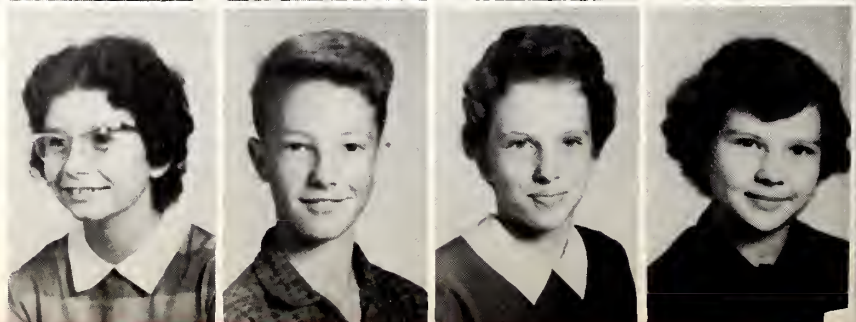

Frances Barbee  
 Bobby Bardin  
 Billy Bass  
 John Bass  
 Jimmy Batten

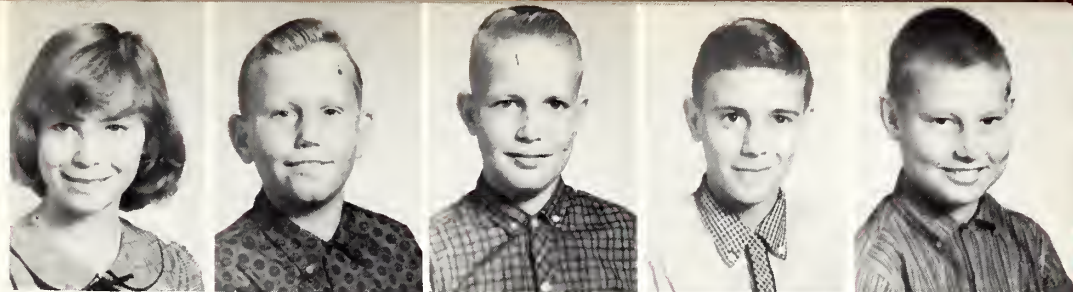

Lonza Blow  
 Pattie Boyette  
 Wanda Boyette  
 Tim Daniel  
 Vicki Daniel

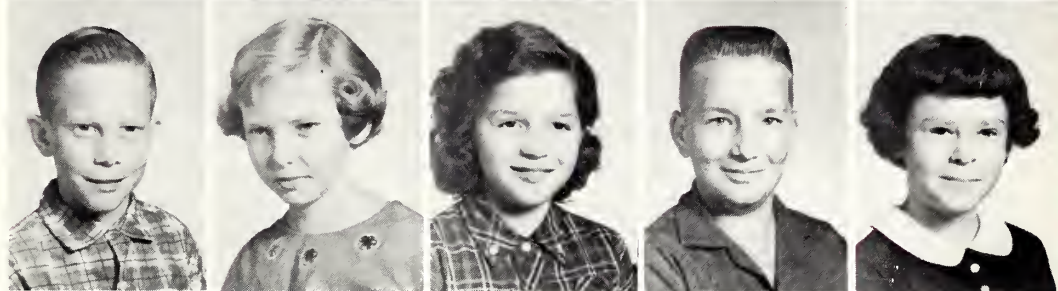

Johnny Etheridge  
 Ronald Gardner  
 Donnie Hatch  
 Dwight Jackson  
 Raymond Keen

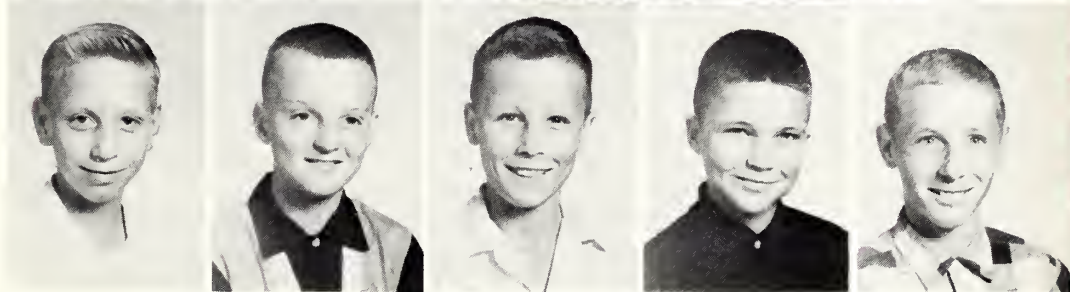

## SIXTH GRADE

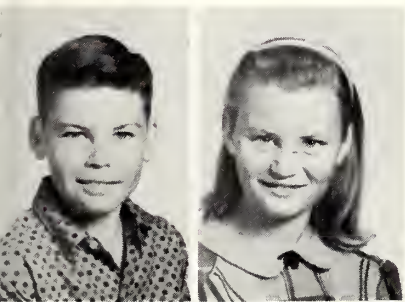

Roland Lucas  
 Doris Newcomb

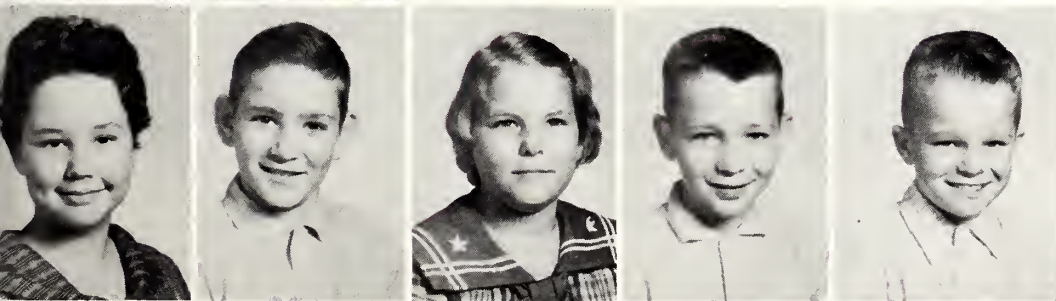

Janice Pennington  
 Chester Pierce  
 Darlene Pittman  
 Harold Pittman  
 Larry Pittman



Jerry Thompson  
 Hilda Whitfield  
 Albert Wiggins  
 Douglas Wood  
 Terry Yelverton

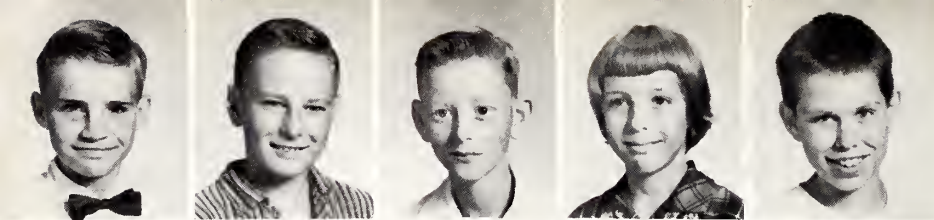

Jerry Aycock  
Gleen Baily  
Jerry Barnes  
Marie Barnes  
Sammy Barnes

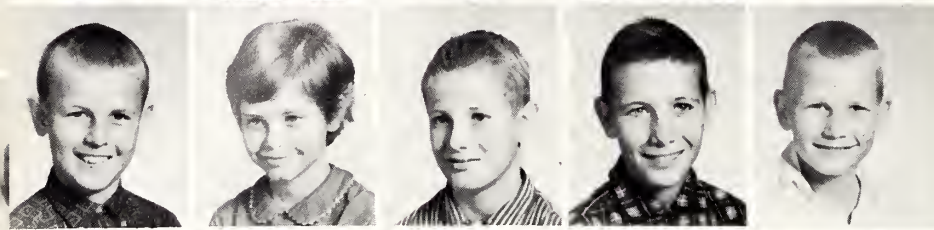

Wayne Barnes  
Diane Bass  
James Batchelor  
William Boone  
Bobby Boyette

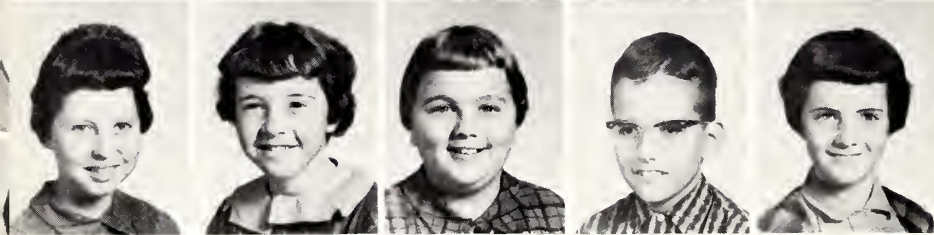

Angelia Bridgers  
Rhonda Bridgers  
Delores Bruffy  
Harold Carlson  
Peggy Cayton

# FIFTH GRADE

Robert Cooke  
Archie Davis  
Janice Davis

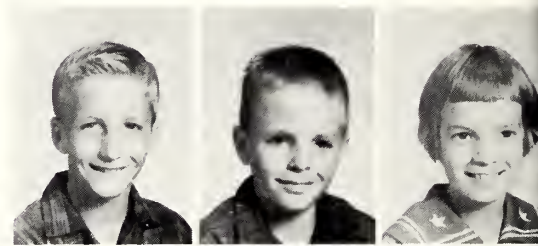

Elizabeth Tyndall  
Beth Vick  
Dan Webb  
Brenda Whitley  
Catherine Barnes

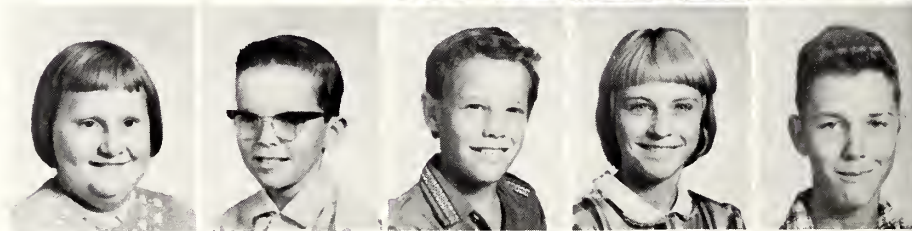

Stanley Holland  
Shirley Keen  
Sue Lamm  
Sue Newcomb  
Charlotte Reason

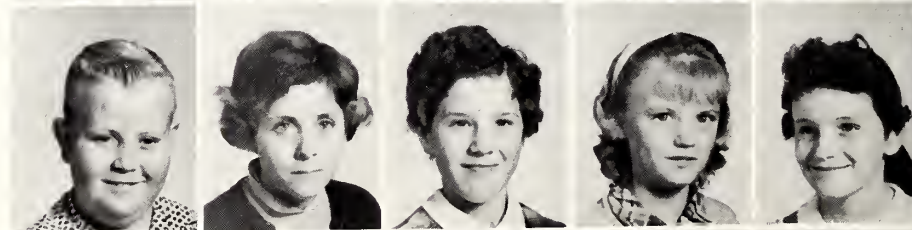

Gilda Tomlinson  
Charles Woodruff  
Robert Wood  
Barnes Yelverton  
Maurice Yelverton



Sue Aycock  
 Cathy Barbee  
 Jimmy Barnes  
 Jo Ann Barnes  
 Willie Barnes

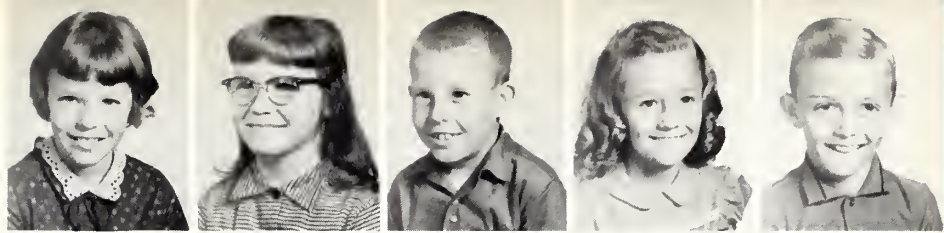

Susie Bass  
 Bernice Batchelor  
 Paula Batts  
 Wanda Blow  
 Jimmy Boone

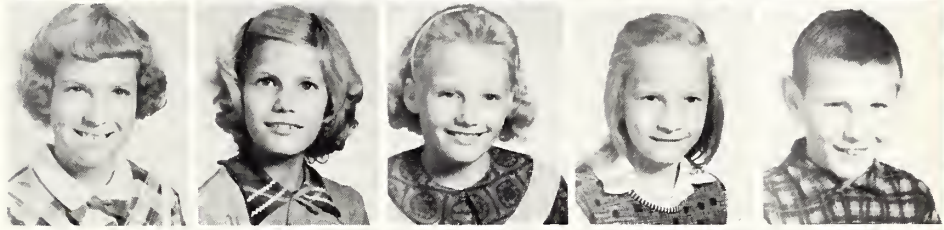

Ray Boone  
 Randy Boyette  
 Elbert Cooke  
 Deborah Davis  
 Jo Lynn Davis

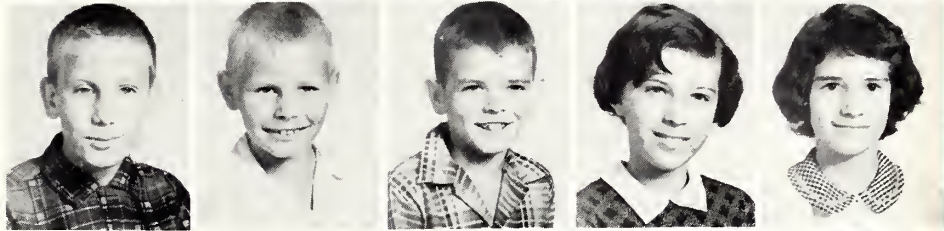

Gene Ferrell  
 Brenda Gardner

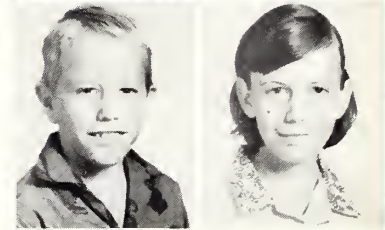

## FOURTH GRADE

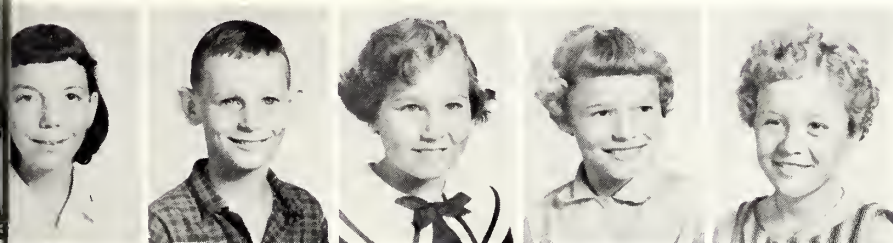

Letitcil Gardner  
 Mack Goff  
 Jo Ann Hatch  
 Brenda Jones  
 Vicky Lamm

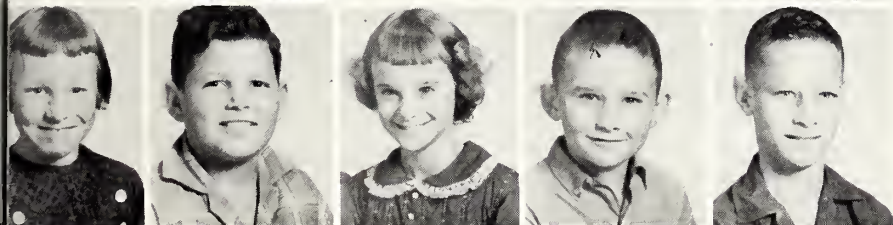

Wanda Lamm  
 Garland Mattox  
 Elizabeth Mercer  
 Johnny Minshew  
 Carson Moore

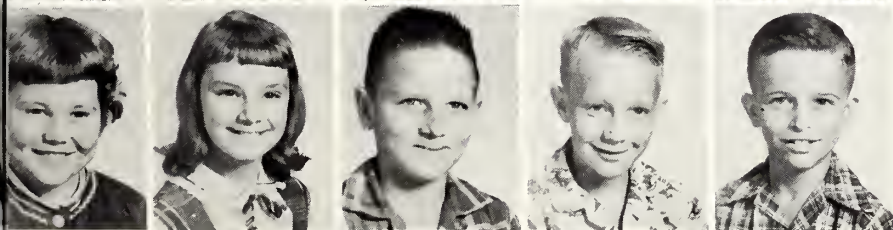

Carolyn Parris  
 Vicky Pate  
 Larry Smith  
 Jimmy Taylor  
 Charles Tomlinson

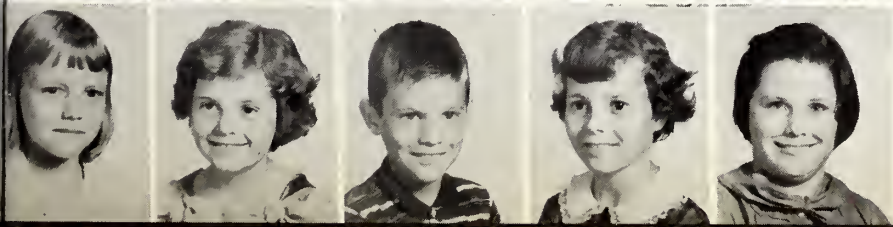

Elizabeth Tyndall  
 Beth Vick  
 Dan Webb  
 Brenda Whitley  
 Catherine Barnes



Gene Abbott  
Kay Barnes  
Phillip Barnes  
Bill Bass  
Eugene Bass

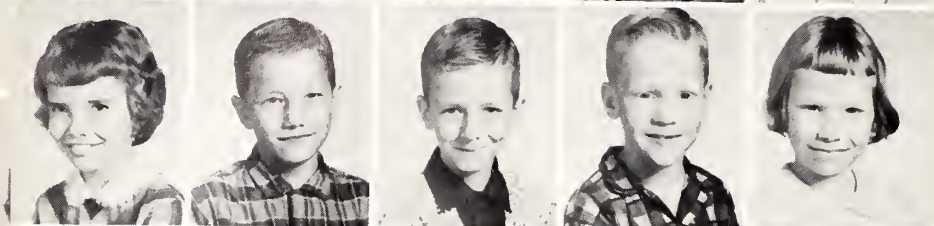

Marcia Bass  
Ronnie Batchelor  
Bruce Beaman  
Wayland Blow  
Vicky Braswell



Jimmie Collier  
Jimmy Davis  
Betsy Dawson  
George Ellis  
Jo Ann Etheridge

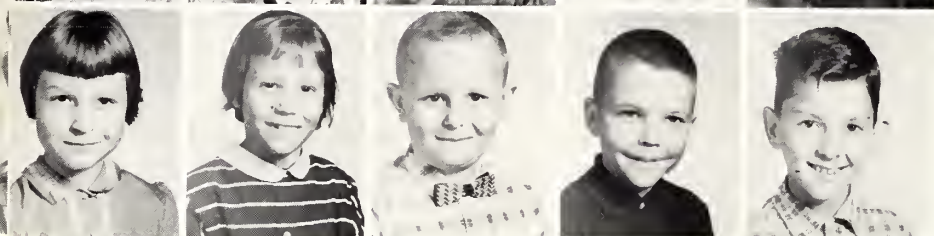

Judy Etheridge  
Geneva Ferrell  
Linard Harris  
Duane Jackson  
Billy Lamm

# THIRD GRADE

Hubert Lamm



Candy Matthews  
Brenda Mercer  
Danny McKeel  
Ruby Mincey  
Wesley Mincey

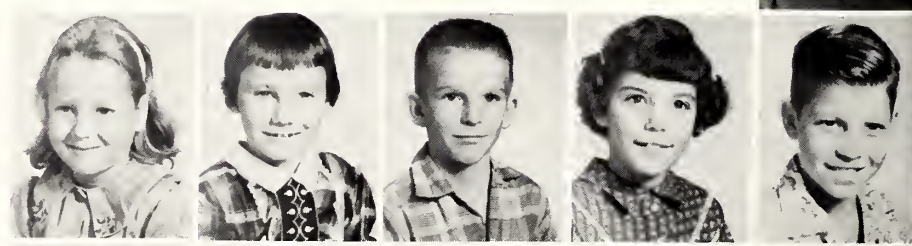

Tommy Newcomb  
Michael Pittman  
Billy Thompson  
Janie Tomlinson  
Ricky Watson

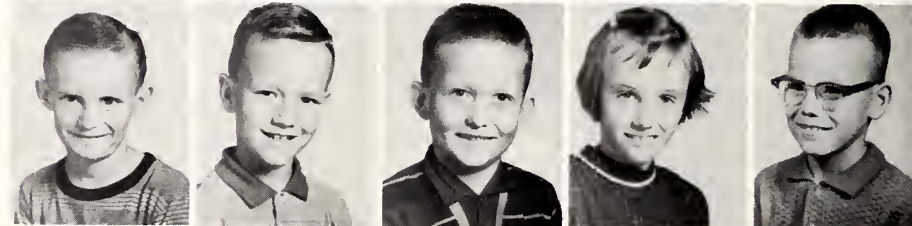

Jan Whitley  
Johnny Whitley  
Sandra Williams  
Sarah Wilson  
Harold Yelverton



Micky Aycock  
 Virginia Barbee  
 Donnie Barbin  
 Billy Barnes  
 Douglas Barnes



Kenneth Barnes  
 Stanley Bass  
 Diane Boyette  
 Roberta Brantley  
 Glennis Bridgers



Randy Bridgers  
 Faye Cavanaugh  
 Bobby Combs  
 Donnie Ferrell  
 Ronnie Ferrell

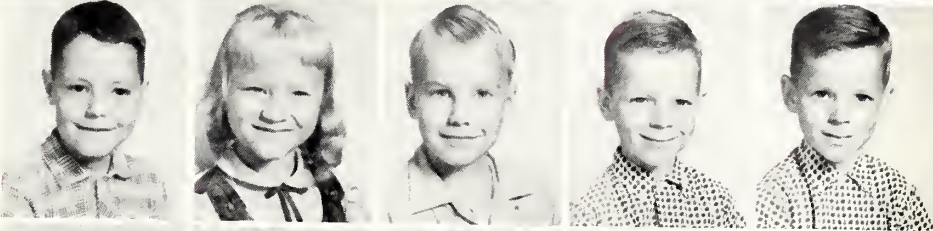

Earl Finn  
 Sandra Gorman  
 Edna Hall  
 Merle Lamm  
 Donnie Ray Lucas

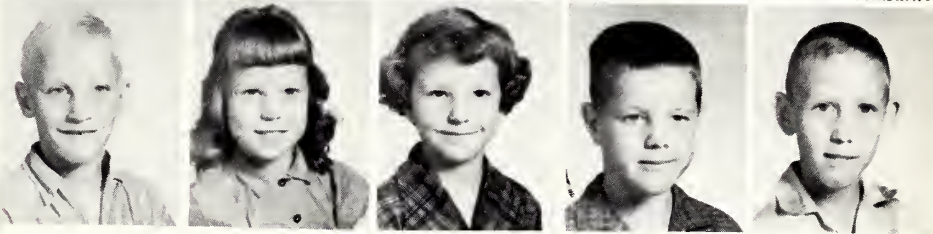

## SECOND GRADE

Danny Ray Mercer



Elton Mercer  
 Steve Mercer  
 Rupert Mincey  
 David Narron  
 Jackie Parrish

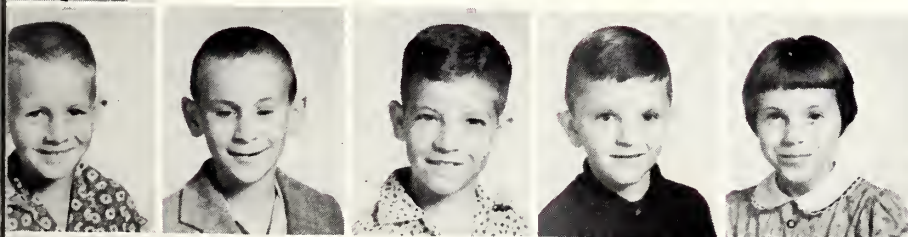

Steve Parrish  
 James Reason  
 Debbie Ridick  
 Stevie Rose  
 Dolly Taylor



L. D. Tomlinson  
 John Webb  
 James Whitley  
 Brenda Wiggins  
 Nancy Wood

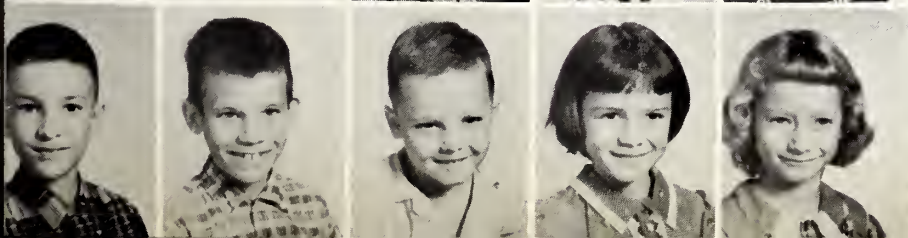

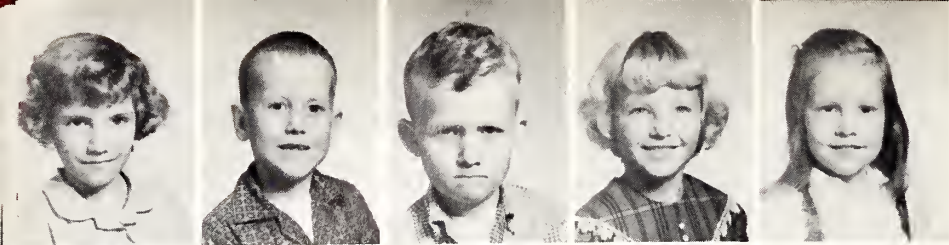

Phylis Aycock  
Gary Barnes  
Merle Batts  
Debbie Bisette  
Sharon Blow



Cathy Combs  
Kay Cross  
Sylvia Daniel  
Mary Etta Eatman  
Debby Etheridge

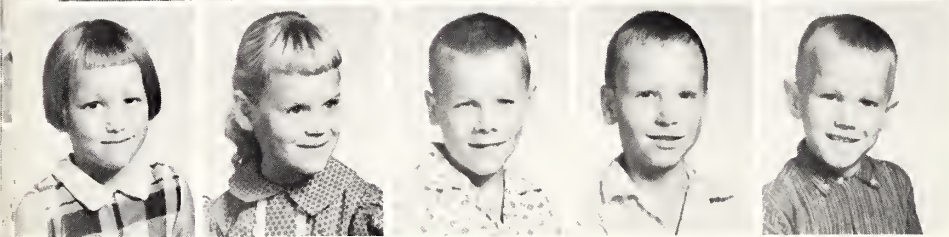

Audrey Ferrell  
Terry Ferrell  
David Glover  
Randy Hatch  
Jimmy Hooks

# FIRST GRADE

Markell Jackson  
Polly Jones  
Betty Keen  
Mary Ellen Keen  
Don Lamm



Vicky Lamm  
Teressa Lucas  
Timmy Mattox  
Danny Moore  
Don Parrish

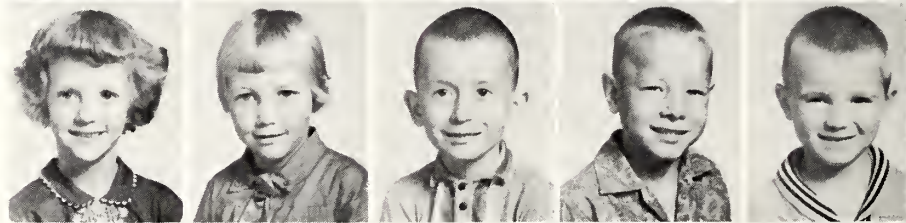

Larry Phillips  
Cecil Pipkin  
Glenn Pittman  
Lynn Pittman  
Vickie Roberts



Debra Rose  
Debbie Sweeney  
Irma Wilson  
Patricia Wood  
Jim Yelverton





ACTIVITIES

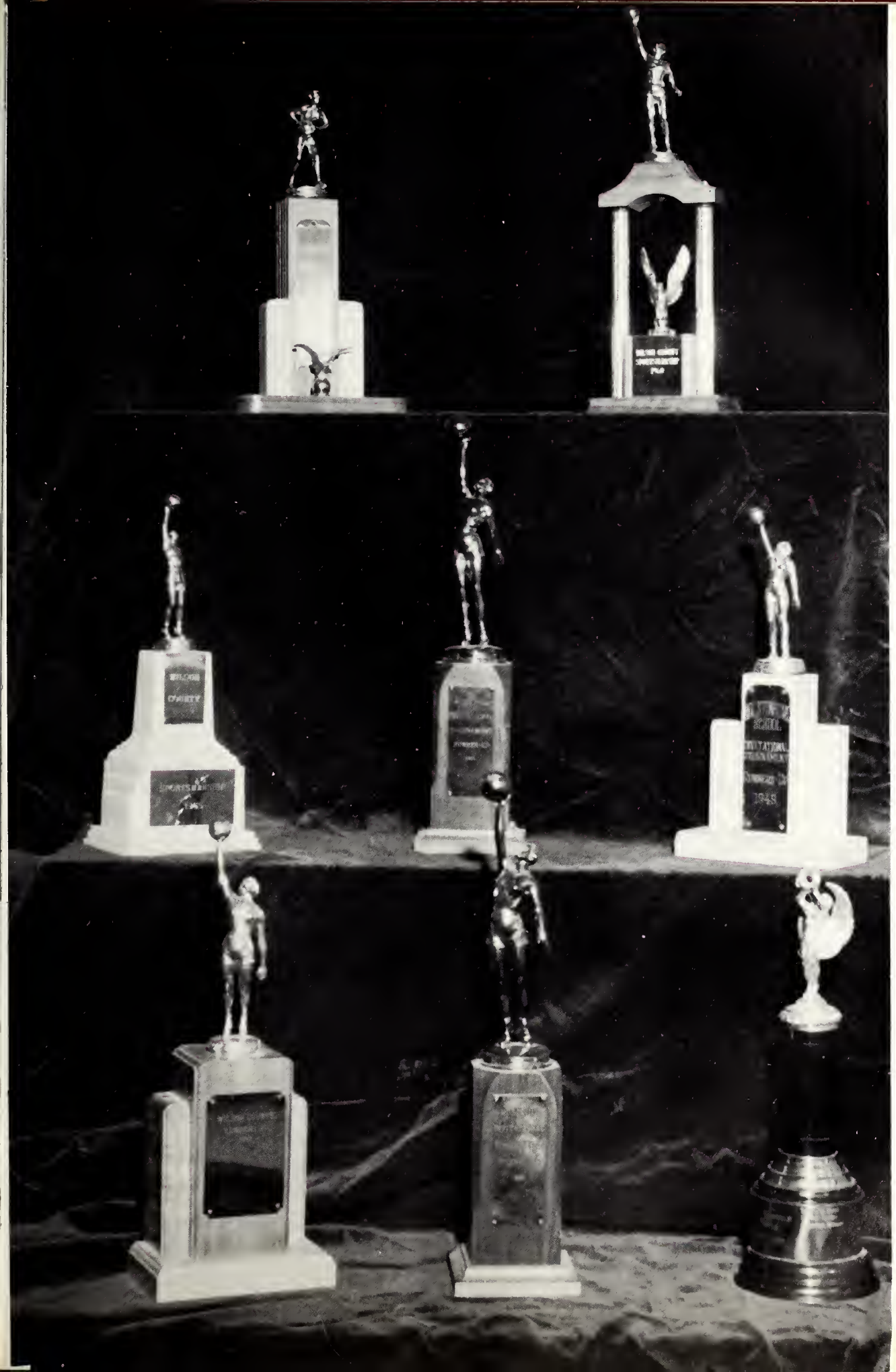

# BOYS' BASKETBALL



Front row: Ben Ellis, Jimmy Lamm, Tommy Batts, Charles Batts, Larry Lamm. Back row: Jimmy Abbott, Ulius Aycok, Donald Bass, Henry Mercer, Charles Ray Britt, Alvah Whealton.



Coach: Mr. Tommy Perry



Seniors: Ben Ellis, Jimmy Abbott, Ulius Aycok, Charles Batts.





Front Row: Sue Peele, Jean Matthis, Carolyn Bay, Ann Tomlinson, Rebecca Davis, Brenda Cross. Back Row: Peggy Reason, Elsie Mercer, Linda Webb, Frances Barnes, Barbara Bass, Judy Hurley, Racheal Sasser, Darlene Aycock, Carolyn Lamm.



Lyn Perry

CO-CAPTAINS

Peggy Reason  
Carolyn Lamm





GET THAT BALL!



GO, PANTHERS, GO!

TENSE MOMENTS





## JUNIOR VARSITY BASKETBALL

Front Row: Connie Mac Pittman, Kenneth McKeel, Tony Daniel. Back Row: Bobby Yelverton, Billy Matthews, Eddie Cook, Dee Glover, Don Aycock.



## BASEBALL

Front Row: Wyatt Mallard, Ben Ellis, Eugene Pierce, Jimmy Lamm, Tommy Batts, Larry Lamm, Billy Matthews. Back Row: Charles Batts, Jimmy Abbott, Johnny Woodruff, Henery Mercer, Douglas Turner, Gary Boykin, Coach Tommy Perry.



## MONOGRAM CLUB

### OFFICERS

President-Jimmy Lamm  
 Secretary-Diane Tomlinson  
 Vice-President-Billy Matthews  
 Treasurer-Ulius Aycock



### CONCESSION STAND

Kenneth Woodruff - Johnny Woodruff  
 Connie Boyette - Michael Lancaster





## CHEERLEADERS

Front row: Jean Bass, Judy Mercer, Peggy Mercer, Nancy Cayton. Back row: Betsy Campbell, Judith Bass, Marcia Webb, Marjorie Speight, Yvonne Etheridge.





## STUDENT COUNCIL

Shirley Cooke -Treasurer; Ben Ellis-President; Carolyn Lamm-Vice President; Sarah Lewis-Secretary; Brenda Lucas, Michael Lancaster, Jimmy Davis, Jean Bass, Rebecca Parrish, Mr. R. S. Swain-Advisor.



## BUS DRIVERS

James Evans, Jimmy Lamm, Michael Lancaster, Jarvis Collier, Ulius Aycok, Wyatt Mallard.

# MARSHALS



Ann Maxwell



Jimmy Abbott



Charlie Minshew

Judy Bass

Chief Marshal  
Barbara Pittman





### OFFICERS

- President  
Jimmy Abbott
- Vice-President  
Peggy Reason
- Secretary  
Ann Maxwell
- Treasurer  
Barbara Pittman
- Sponsor  
Mrs. Etta L. Eatman



### MEMBERS

- Joan Yelverton
- Connie Boyette
- Wyatt Mallard
- Ray Glover
- Judy Daniels
- Carolyn Lamm
- Charlie Minshew
- Linda Gardner
- Judy Bass
- Alvah Whealton





**FUTURE FARMERS OF AMERICA**  
 THE NATIONAL ORGANIZATION FOR BOYS      STUDYING VOCATIONAL AGRICULTURE

1960 Chapter Sweetheart-Joan Yelverton

Senior F.F.A. Officers: Advisor, Mr. N. R. Matthis; Sentinel Ulius Aycok; Treasurer, James Evans; President, Johnny Woodruff; Vice President, Jarvis Collier; Secretary, Michael Lancaster; Reporter, Charlie Minshew.

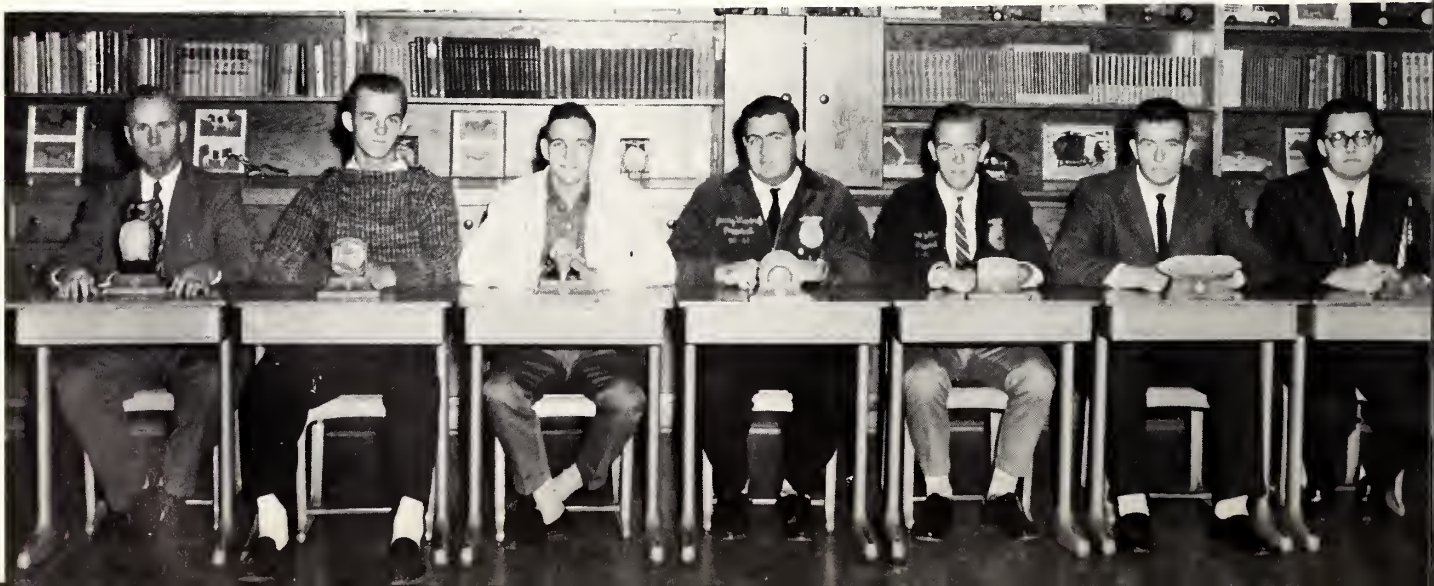



**COLORS**  
Red and White

**DEGREE EMBLEMS**  
Key Scroll  
Torch



**FLOWER**  
Red Rose

**OFFICERS**

Treasurer  
Joan Braswell

President  
Judy Hurley

Historian  
Rachel Sasser

Secretary  
Sarah Lewis

Reporter  
Judy Bass

Vice-President  
Frances Barnes

Advisor  
Mrs. Yelverton

Parliamentarian  
Linda Webb

Song Leader  
Betsy Campbell





# JUNIOR CLUB

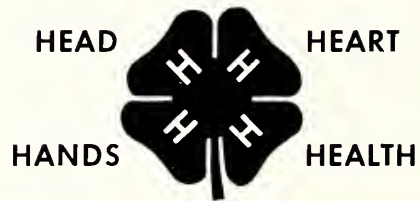

# SENIOR CLUB





Co-Editors:  
 Barbara Pittman  
 Ann Maxwell  
 Business Managers:  
 Charlie Minsheu  
 Judy Bass  
 Activities Editor:  
 Jimmy Abbott  
 Art Editor:  
 Joan Yelverton  
 Typists:  
 Linda Gardner  
 Marcia Webb

Layouts are studied.



Executive Session!!!

## ANNUAL STAFF

Business Managers

Typists





Jurney Bardot



Gregory Monroe



Sandra Goff



James Russell



Beta Club Induction Service



Halloween King & Queen



Four-arm man



Beatniks





Dixie Bells



"What are they up to now?"



Dixie Bells



Southern Sweethearts

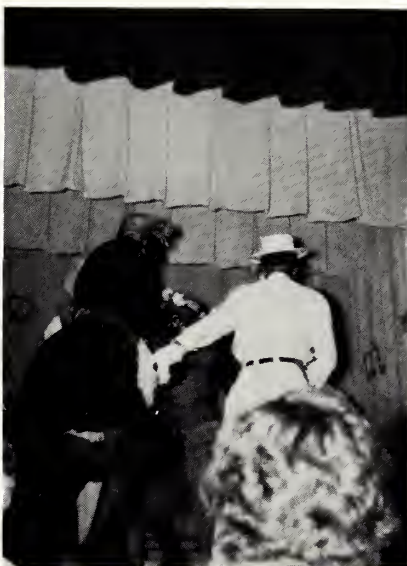

"Ring around the rosie"



"Shake, Rattle, and Roll"



"America On Stage"



## LUNCHROOM STAFF

Miss Lisse Pope, Mrs. Ester Smith-Manger, Mrs. Hattie Pittman, Mrs. Lillie Lancaster. An attractive, well-balanced meal is planned for the students by this well-trained staff.

## JANITOR

Neat grounds and a warm building are made possible by Jack Whitley.



## MAID

"Aunt Tena" Pleasant keeps our building neat and clean.



# ADVERTISEMENTS



## BROWN OIL COMPANY, INC.



OIL for home heating

Hwy. 301 South  
Wilson, N. C.

phone 23-70126

*Southern Dairies*



Ice Cream and Milk

200 N. Railroad St.  
Wilson, North Carolina

## HIGH'S INC.

1200 Herring Avenue  
Wilson N.C. phone 243-2177

Storm windows and doors  
Jalousie windows and doors

Car ports Awnings  
Home Insulation Sidings



phone 243-2022

Wilson, North Carolina

## BLACK CREEK BEAUTY SHOP

phone 23-71957, Black Creek

"Professional Care is the Best  
For the Hair."

Irene Privette (Owner)  
Sally Turnage (Operator)

## BARDIN BROS. POTATO CO.

Potato Buyers and Shipper

Gas Oil

General Farm Supplies

Hwy. 117, Wilson, N. C.

## JANE'S BEAUTY SHOP

"We Curl Up and Dye for You."

Exclusive!  
Nature Wave

Four Operators

Free Parking

phone 23-72611

## EAGLE EQUIPMENT COMPANY, INC.

Case  
Farm and Utility Equipment

Sales, Parts and Service

Ward Boulevard, Wilson, N.C.  
phone 243-4783



One Day Service on Kodacolor Film Processing

Black and White Film Processing:  
In By 12:30 - Ready at 4:30

Large Selection of Hallmark Cards

# JIM'S CAMERA CENTER

111 W. Nash St.

Wilson, N.C.

**JOHNSON'S GROCERY &  
MARKET**

Fresh Meats and Vegetables

Groceries, Gas and General  
Merchandise

Highway 301 South  
Wilson, North Carolina  
Phone 24-7 9577

*Compliments of*

**FIRST UNION NATIONAL  
BANK**

Wilson, North Carolina

**WHITE'S TIRE SERVICE**



Wilson, North Carolina  
Phone 24-3 4167

**DENNY'S JEWELERS**

"There's No Time  
Like The Present  
To Make Someone  
A Present of The Time."

107 West Nash Street  
Wilson, North Carolina

Meet you at

**THE CREAMERY**

1616 S. Goldsboro Street  
Wilson, N.C.

Phone 24-3 2034

*Compliments of*

**F. W. WOOLWORTH CO.**

Newest Variety Store

201 W. Nash Street  
Wilson, North Carolina

**EM-JAY SPORTING GOODS**

106 South Tarboro Street

Wilson, North Carolina

**HOOKS BROTHERS &  
HOOKS HARDWARE**

Robertson's Fertilizers

Frigidaire Appliance



# RIEGEL PAPER CO.

Black Creek's Newest Industry

## **FROST FLORIST**

Jack and Georgia Frost Barnes  
Flowers for all occasions  
Wedding's a Specialty

Lucama, N.C.  
Telephone 23 9491

## **REX BEST DISTRIBUTOR**



Esso products

Phone 23 85451

Stantonsburg, N.C.

## **TAYLOR'S BARBER SHOP**

Tailor-made hair-cuts  
and shaves

Under new management

Ernest L. Raper

## **LUCAMA-KENLY BANK**

Lucama, North Carolina

Member of Federal

Deposit Insurance

Corporation

## **S. & W. MILLING CO.**

Custom Grinding and Mixing

Fremont, North Carolina

Phone 24 22531

## **VICK'S GROCERY**

Meats

Groceries

Lucama, Rt. #2

North Carolina

## **SERV-ALL OIL CO., INC.**

Lucama

North Carolina

## **BARNES & TURNAGE**

Recappers

Fremont, N. C.





Goldsboro Street Entrance

# BRANCH BANKING AND TRUST COMPANY

Member Federal Deposit Insurance Corporation

"Use Our Drive-In-Branch at Five Points"



The Mercury Place 208 S. Goldsboro St. Wilson, N. C.  
Mercury \*\*\*\*\* Comet \*\*\*\*\* English Ford \*\*\*\*\* Lincoln \*\*\*\*\*  
\*\*\* Triumph \*\*\*

# CENTRAL SERVICE MOTOR CO., INC.

Sales & Service

Phone 243 4573

For Speedy T.V. Repair  
phone 243-3088

### **UNITED T.V. ELECTRONICS SERVICE**

416 South Goldsboro St.  
Wilson, North Carolina  
Charles R. Howell 243-5486  
Bob Boyette 237-2397  
Expert Home and Auto Radio Repair

Visit the:

### **STARLITE DRIVE-IN THEATER**

For More Fun At The Movies

Wilson  
North Carolina

QUALITY COUNTS. .PRICE NEVER MOUNTS



Phone 243-3330 Wilson, N.C.

### **CHURCHWELL'S INC.**

Agents for Gorham, Kirk & Towle  
Silverware

Orange Blossoms  
Diamonds and Wedding Bands

110 E. Nash St., Wilson, N.C.

### **R. E. TOWNSEND COMPANY**

Insurance and Real Estate

107 North Douglas Street  
Phone 243-3216

Wilson, North Carolina

### **JOYNER'S FUNERAL HOME**

Prompt and Courteous  
Ambulance Service  
24-hour Service Anywhere  
oxygen and 1st aid equipment

Dial 237-3197  
107 N. Pine St., Wilson, N.C.

### **M & P GROCERY**

Groceries

Phone 243-5067

Hwy. 301 South  
Wilson, North Carolina

### **WILSON DRUG GROCERY**

The Old Reliable Since 1888

114 S. Tarboro St.  
Wilson, North Carolina

Phone 243-3176  
For Free Delivery



## RAY'S DRIVE-IN

Two miles south of Wilson Highway 301

We specialize in all kinds of sandwiches, milkshakes,  
soft drinks, and french fries.



We are Happy to Furnish Lee Woodard School With Our "Farm Fresh" Dairy Products.

## WAYNE DAIRY COOPERATIVE, INC.

Goldsboro, North Carolina

Locally Owned and Operated

## **SIMPSON'S COAL & GIN, CO.**

Grain Buyers

Lucama, North Carolina

## **LIBERTY WAREHOUSE**

Owner:  
C. B. Renfrow

Sales Manager:  
T. G. Barnes

## **MIKE'S GROCERY**

Fresh Meats & Groceries

Old Black Creek Road  
Near Daniel's Chapel

## **DEE'S & YELVERTON**

Dupont Paints and  
Armour's Fertilizers

Westinghouse - Farm Supplies

Fremont, N. C.

## **BOYETTE TRACTOR CO.**

Allis-Chalmers Tractors  
and Farm Machinery  
True original parts and service  
301 HWY. South  
Wilson, N. C.  
P.O. Box 814, Phone 243-

## **MAIN GATE SERVICE CENTER AND GARAGE**

235 Herring Avenue  
Phone 24-3 6633  
Clifford Davis  
Manager



CITIES SERVICE

## **THRIFTWAY**

Insured meats

Garden Fresh vegetables

Five Points

Wilson, N. C.

## **T. L. HERRING & CO.**

Wholesale meats

P.O. Box 343 Ward Blvd.

Phone 24-3 4252  
Wilson, North Carolina

# GROWER'S CO-OPERATIVE WAREHOUSE, INC.

For Sale of Leaf Tobacco

We Pay Patronage Dividends

Box 24 Wilson, N. C.



Patronize your School Store  
for student supplies.



Coca-Cola Plant



**DRINK**  
*Coca-Cola*  
REG. U.S. PAT. & TM.

**BARNES-HARRELL CO.**

## **WILSON PETROLEUM COMPANY**

Distributor of



AMOCO Products

Wilson, North Carolina

## **FIVE POINTS AUTO PARTS**

Millard Webb

Ernest Privette

Auto Parts and Accessories

Service Station Supplies

1010 Goldsboro St.

Wilson, North Carolina

## **WHITLEY'S ELECTRIC SERVICE**

Contracting

L.P. Gas

Sales-Appliances

and Service

Wilson, North Carolina

## **R.C. WELFARE OIL COMPANY**

Sinclair Petroleum  
Products

Goodyear Tires  
Tubes and Batteries



Phone 24-3 3516  
Box 544

## **B.J. HIGH**

Insulation Awnings  
Storm Windows  
and Doors

Weatherstripping  
Siding  
Chain Link Fencing

712 S. Goldsboro Street  
Phone 23-7 0103

## **HUNT FUNERAL HOME**

W.W. Shingleton &  
Sons  
Homes of Friendly Service  
Ambulance Service

Stantonsburg, N.C.  
Phone 23-8 5381

117 N. Tarboro St.  
Wilson, N.C.

Phone 24-3 3148  
24-3 3149

Spring Hope, N.C.--Phone 84492

## **HOMELITE POWER SAWS**

Sales and Service

611 Pender Street  
Wilson, North Carolina

Phone 23-2 2717

## MOSS & CO., INC.

Men's & Boy's Clothes  
Formal wear-Sales rentals

Phone 23-71362  
103 W. Nash Street

## FREMONT MOTOR SALES

Ford Sales and Service

New and Used Cars

Phone 24-2 6636

Fremont, N. C.

## ELISHA BASS STORE

Dealer in General Merchandise

Fertilizers - Seeds

Black Creek, N.C.  
Phone 23-70033

## OETTINGER'S DEPENDABLE STORE



Men's Store Department Store

102 E. Nash 110 W. Nash

## POWELL SUPPLY CO., INC.

Your  
Ford Tractor and Implement  
Dealer

Wilson, N.C.

Phone 24-3 4366 - Box 42

## PARKER'S

Bar-B-Q  
Catering to Clubs and  
Organizations  
Barbecue-Brunswick Stew  
Fried chicken-Oysters-Steak

Hwy 301 South  
Phone 23-7 0972

## BOOSTERS

Robbins Jewelry  
Art Clothing Store  
Aycock-Selby Company, Inc.  
Blairs Rex Shoe Store  
Paul C. Blalock  
Wilson Electric Inc.  
Celil B. Lamm  
Downtown Floral Shop  
Lisabeth's

*Compliments of*

## ELECTRIC SUPPLY CO.









WILSON COUNTY PUBLIC LIBRARY



3 9939 00300 9457