PHANTOMAIRE

Fred Poston

Digitized by the Internet Archive
in 2016 with funding from
North Carolina Digital Heritage Center

https://archive.org/details/phantomarie196407jord

1964

PHANTOMAIRE

Volume 7

Jordan - Matthews
High School

Siler City
North Carolina

Edited by The Beta Club

The Best Years Of Our Lives

EWS HIGH SCHOOL

Contents

Student Life 7

Organizations 27

Athletics 41

Features 59

Classes 69

Patronage 101

In Memoriam
MR. B.D. HOWARD

When the One Great Scorer comes
To mark against your name,
He writes - not that you won or lost--
But how you played the game.

Grantland Rice

Staff

ANN LILES . . . . . Editor-in-Chief
JAMES BROOKS . . . . . Associate Editor
BECKY HARE . . . . . Copy Editor
ROSEMARY EDWARDS . . . . . Assistant Copy Editor
MARTHA ALLRED . . . . . Assistant Copy Editor
GREG BROOKS . . . . . Sports Editor
BILL HUNTER . . . . . Art Editor
RUTH MARSH . . . . . Business Manager
SANDRA HUNT . . . . . Assistant Business Manager
CHRIS BYERLY . . . . . Photography Editor

Administration

MR. R.C. FIELDS
Principal

MRS. FRANCES GRIMES
Secretary

SCHOOL BOARD
Mr. J.D. Burgess, Mrs. Cecil Budd, Mr. Norman Lisk, Mr. Norman Jordan.

Student Life

MURRAY M. ANDREW
U.N.C., B.S., M. Ed.
Mathematics, Physics
Beta Club

GERALD J. CARRIER
Salem State College, B.S.
Commercial

WILLIAM L. CHARLTON
Guilford College, A.B.
U.N.C., M. Ed.
Physical Education
History
Boys' Monogram Club

"Hunt and Peck."

To each of us, "The

Physics lab sessions have been known to get on your nerves. Puzzled looks are typical, particularly in arranging a pulley system.

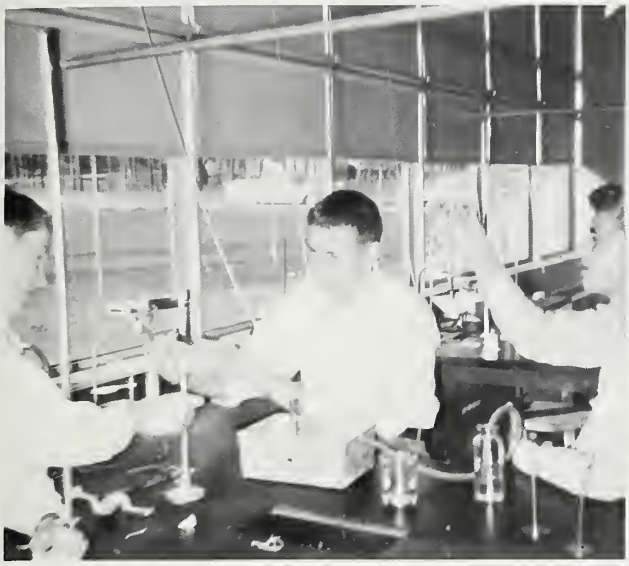

A keener insight into the basic fundamentals of chemistry is gained by actual experimentation. Hope you boys have someone keeping a sharp lookout for nosey revenooers!

Even as down through history, man's past has determined his present standard of living, students trace a pattern from events in their study of world history which relate to the trend in current events.

Best Years of Our Lives" . . .

HAROLD J. CHASE, JR.
U. of Rochester, B.S.
M.A., U. of Maine
Fitchburg State Teachers College
Guidance, Social Studies

RACHEL E. ETCHISON
Woman's College, B.S.
Chemistry

One facet of our ever-growing guidance program is the extensive information on colleges, technical schools, and careers provided in the conference room. Personal interviews with Mr. Chase have also proved beneficial.

Study hall's ahead and a welcome relief from classes. Whether Mr. Andrew is still dazed about his new son or just caught up in the joviality of the group, he, too, reflects the happy looks typical at J. M.

. . . may impart a

In the beginning,

NO. 1! Central Tar Heel Champs 3 out of 4 years. Raise it, boys!

Shep, that expression is a trifle stony. Don't you like dexterity tests?. . . "So who asked you to take a picture?"

It was a lovely fall wedding. The bride was radiant with grease and lipstick smeared all over. As for the groom--well, she looked good, too.

The moral, gang, is "Don't get caught."

separate meaning.

the desire to belong

November 22, 1963--Upon the death of President John F. Kennedy, that which before had been only a section in our history book became a very present reality. We were struck with an awareness of a world larger than the comparatively insignificant one in which we move. The indelible memory of President Kennedy's youthful vitality and courage will remain with us intensifying our sense of duty to this great nation.

Claudia Byerly and that fine upstanding senior, Hoody Powers, were selected by the cheerleaders as "Most School Spirited."

MAMIE A. FOUST
Woman's College, B. S.
Home Economics
F. H. A.

E. GENE GOSS
Atlantic Christian
College, B. S.
Business Math, Typing
Geography

VIRGINIA P. HOWARD
Meredith College, A.B.
Science
Girls' Monogram Club

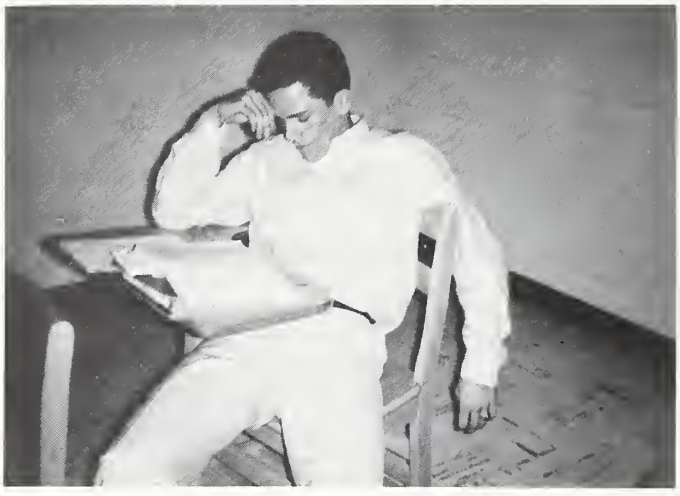

One of our more ambitious seniors. Wake up, Elmer!!

. . . was strong.

Enduring friendships

With the mysteries of boiling water solved, these girls move on to the next challenging lesson, preparing hot chocolate.

Classification of plants becomes more vivid when book material is supplemented with living specimens.

Pero por que, Senora Irvin? El espanol dos--everybody's favorite class.

were born . . . we were engulfed in something . .

And they call it music!?!

KIMARLY S. IRVIN
Elon College, A.B.
English, Spanish

E. LINDSAY JONES
East Carolina College
Music
Band Director

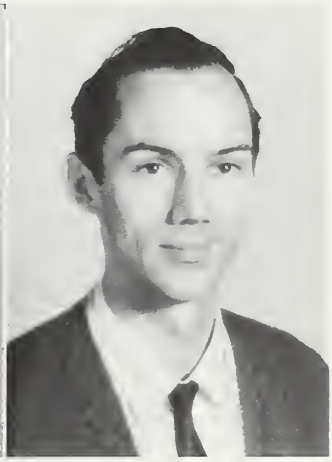

. . . known as school spirit. Time passed and

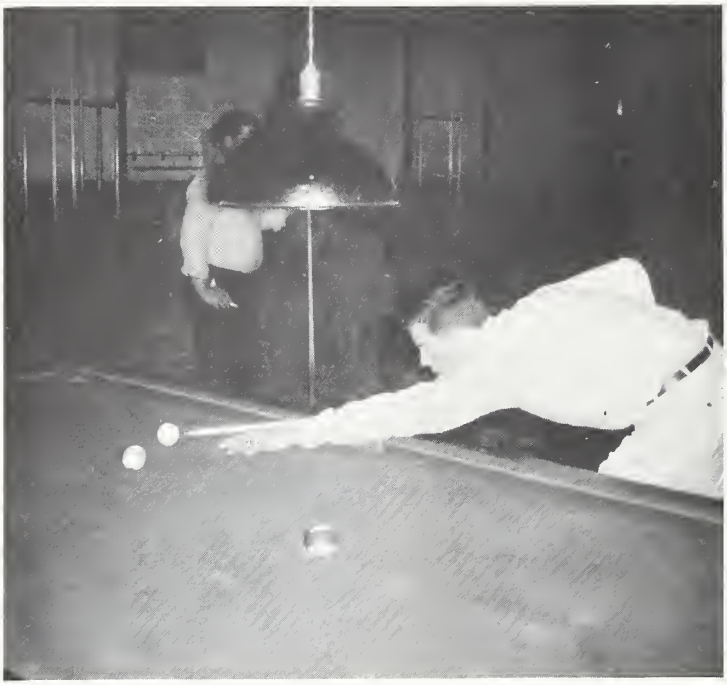

Educational recreation at its finest! RACK!!!

Certainly a part of "The Best Years of Our Lives" is this display which has remained intact from the first day to the last.

Last-minute instructions before a rolling conference victory over West Montgomery.

with it came the realization we were growing . . .

Tedious toil today! The PHANTOMAIRE staff is engaged in secret pursuits behind closed doors.

These smiles will turn to frowns and finally to smiles again when the members of the banquet committee see their ideas materialize in the Jr. -Sr. Chairmen are Cheryl Wasserman, Ellen Pritchard, and Carroll Jones. Mary Earle, Marilyn Dunn, Mike Gaffney, and Darlene Johnson are their respective assistants.

A handsome addition to our athletic program, here in the process of going up, is this scoreboard donated by the Athletic Boosters Club. Note that no score was placed on the opponent's side throughout the season.

With the first chilling autumn gust comes Homecoming, the magic of which is captured and reflected on the face of our queen, Ann Liles.

MAE M. LANE
Meredith College, A.B.
Librarian
Library Aides, Beta Club

WYNOMA W. LANGLEY
Elon College, A.B.
English
F.T.A.

HALLIE M. PARKER
Salem College, A.B.
U.N.C., M.A.
Latin, Social Studies
Student Council

WILLIAM B. POINDEXTER
N.C. State College, B.S.
Agriculture
F.F.A.

. . . as individuals. There wa

problems and, in doing so,

A new experience in the field of the social sciences is afforded the students taking Governmental Problems, a course which has captured their interest in topics ranging from democratic principles to marriage.

The daily drudgery of book assignments is modified b bulletin boards where one may absorb a little knowled in an entertaining manner.

erving as center of student life is
e library. Here, we group to look
ver a newspaper, do some badly-
eeded research, or merely thumb
rough a magazine.

vas many a night we solved the world's

o, began to form our own concepts of life.

elding is only one of many skills taught in J. M's vocational
ogram.

The lives of Mrs. Grimes right-hand men (better known as office assistants) are hectic ones in which they obtain a background helpful in the pursuance of a business career.

A quiet moment in the midst of a busy life.

Band Concert, '63.

Experiences became

College Day gives students an opportunity to discuss with representatives of various institutions topics dealing with curricula and admission requirements.

Artistic ability is an important factor in the make-up of a cheerleader when game time rolls around.

Our newspaper, "School Daze", contains diversified features which appeal to the student body. This year, it is staffed by the following competent group: Patty Stinson, Editor; Judy Johnson, Assistant Editor; Joann Ritch, Sports Editor; Darlene Johnson, Art Editor; Angie Pickard, News Editor; Janice Brafford, Feature Editor; Carolyn Stanton, Circulating Editor.

unforgettable memories -

victory and defeat, a boy and a girl, a lazy

Junior class magazine high salesmen find these prizes adequate compensation for their sore feet. Those are not Juniors on the first row, folks.

It may sometimes seem trivial to us, the raising and lowering of the flag, but "Old Glory" symbolizes the freedom of a united people under God.

FRED H. POSTON
Wake Forest College, B. S.
U. N. C., M. Ed.
Mathematics

TROY PROCTOR
Texas A. & M., B. S.
Mechanical Drawing
I. C. T.

BILLY RAY WEST
Guilford College, A.B.
Physical Education
Science

Daily trials and tribulations.

June night, then

We were confused, we

When our course includes algebra, we'd better burn some midnight oil. This subject is recognized for its improvement of reasoning power and for its practical value, but it does require concentration.

In Physical Education, the girls come to know the spirit of competition personally and, too, they develop a sense of unity with fellow team members.

back to the grind!

studied, we questioned, and as the meaningless

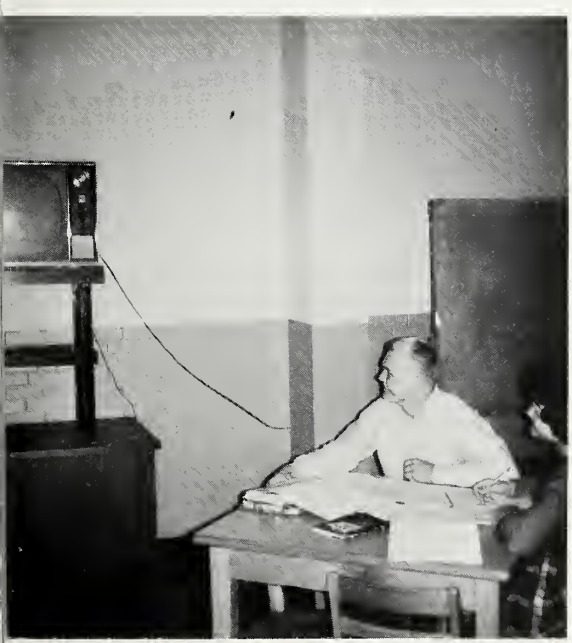

Ve dropped in on the U. S. History Class only to find
art Linkletter on T. V. What a bitter disappointment!

DIANNE L. WOODBURY
Duke University, A.B.
English

SARAH B. WRENN
Greensboro College, A.B.
French, History

emerged into a theory, we learned.

The newly organized chorus under the direction of Mr. Fields includes A. Liles, H. Clapp, R. Shelton, C. Griffith, B. Liles, T. Bosman, L. Hough, A. Andrews, G. Dark, T. Elder, D. Shelton, E. Blair, B. Barr, W. Gilmore, S. Davis, and J. Brown.

Homeroom representatives elected after Christmas vacation to increase class representation in the student council are David Powers, Pamila Barth, Lee Smith, Brenda Andrews, Curtis Harris, and Vicki Wood. Ryne and J. T. just came along to get out of class and to raise their picture percentage to 75%. Phil goofed, too.

A reflection of Phantom support at its peak.

When in the future, we call upon the past,

P. D. Justice, wage-earner.

Dining over the latest elephant jokes.

Pictured here are Miss Ruth Lupton and Rev. Rex Thomas who, at the beginning of second semester, stepped into the faculty positions previously filled by Mrs. Woodbury and Mrs. Irvin.

The best ride of the week—it's Friday!! Hallelujah!! Praise the week-end!!

The responsibility for the details of Graduation '64 falls on our industrious (?) Senior Committee consisting of Paulette Bare, Greg Brooks, Sandra Hunt, Phil Johnson, Pat Thompson, Thomas Sheppard, and David Powers.

The music of the Jr.-Sr. will drift across

Through the "Jordan-Matthews Round-Up," a glimpse of students and their activities is presented to the public. Becky Hare has represented the school in the capacity of columnist.

MASCOTS
Yvonne Andrew
and Tony Roberts

Representatives to the legendary Boys' State were Dan Shelton, David Powers, Bill Hunter, Steve Morris, Phil Pollet, and Warren Dixon.

the years - We'll walk across the stage,

nostalgic, but holding young ambition high.

Congratulations are due to Dan Boger, an outstanding student in the National Science Foundation Summer Program in Chapel Hill. Dan was also our only semifinalist for the National Merit Scholarship.

Nancy Andrews, Ann Liles, Rosemary Edwards, and Ginna Dark were delegates to Girls' State.

Organizations

DOUG BAXLEY, President

Student Council -

DIANNE BEAL, Secretary-Treasurer

RONALD MOORE, Sergeant-at-Arms

GREG BROOKS, Vice-President

Representatives are Elaine Clark, Bill Hunter, Mike Renn, Larry Mendenhall, Carolyn Tanner, Phil Clark, Sandra Robinson, and Jay Richardson.

Voice of the Students

Election time is hectic as opponents endeavor to out-do each other in campaigns. Ron is posting some slogans which made his political career a success.

Youth Appreciation Week is a project of the Optimist Club that pays tribute to the youth of our nation. A well-deserved ovation accompanied the recognition of Greg Brooks as "Outstanding Youth." Another facet of this week is the election of an honorary youth mayor and five commissioners. Mayor Dan Shelton and commissioners Ann Liles, Bill Hunter, David Powers, Dan Boger, and Steve Morris were interviewed on the radio and invited to attend an actual meeting of the town commissioners.

Recognition of Achievement -

BETA CLUB Officers: DAN BOGER, President: JOHN MORRIS, Vice-President; MARY EARLE, Secretary; GINNA DARK, Treasurer.

The commendable work of these ad salesmen made your annual possible. Not pictured is Mary Jo Brewer.

The traits of a Beta include scholarship, leadership, and character. Membership consists of the following: D. Boger, B. Hunter, L. Mendenhall, D. Powers, S. Morris, G. Brooks, C. Harris, J. Crump, J. Sizemore, B. Sprinkle, L. Scott, D. Siler, L. Keck, F. Barker, K. Dodd, B. Parrish, V. Wood, D. Sloan, L. Johnson, P. Johnson, J. Morris, B. Hare, A. Liles, R. Edwards, C. Jones, G. Dark, N. Andrews, M. Allred, M. Earle, C. Wasserman, S. Hunt, P. Bare, P. Thompson, M. J. Brewer, R. Marsh, J. Brooks, B. Whisnant.

An Outlet for Originality

ANN LILES, Editor-in-Chief; JAMES BROOKS, Assistant Editor; BILL HUNTER, Art Editor; GREG BROOKS, Sports Editor.

BECKY HARE, Copy Editor; ROSEMARY EDWARDS, Assistant Copy Editor; MARTHA ALLRED, Assistant Copy Editor.

RUTH MARSH, Business Manager; SANDRA HUNT, Assistant Business Manager; CHRIS BYERLY, Photography Editor.

PAT THOMPSON, CHERYL WASSERMAN, SANDRA STANLEY, Typists.

F.H.A.,

Learning valuable homemaking skills are B. Adcock, B. Allen, M. Allred, B. Andrews, F. Barker, N. Barker, P. Barth, P. Barth, D. Beal, B. Bell, E. Brady, N. Bray, T. Brown, B. Camp, R. Cavanaugh, L. Clark, R. Coltrane, V. Cook, C. Dark, D. Davis, S. Davis, A. Dixon, M. Dorsett, V. Dowd, G. Elder, B. Ferguson, S. Fesmire, D. Fields, S. Flippin, J. Fogleman, B. Hancock, J. Hash, L. Hash, D. Johnson, C. Jones, L. Jones, P. Joyce, L. Keck, C. Lemons, T. McCrary, Z. McLaughlin, K. McPherson, P. McPherson, P. Manness, J. Morris, S. Morris, V. Murray, V. Paschal, B. Perry, J. Phillips, J. Phillips, P. Pike, P. Pitman, E. Pritchard, J. Ritch, S. Robinson, G. Rosenburg, L. Scott, J. Sessoms, S. Siler, J. Sizemore, C. Smith, L. Snyder, D. Souther, B. Sprinkle, P. Stinson, N. Stone, P. Stone, J. Teague, F. Terry, S. Thomas, P. Thompson, L. VonCannon, D. Wan, D. Ward, J. Williams, V. Wood, S. Yow.

F.H.A. Officers: PAT THOMPSON, President; MARTHA ALLRED, Vice-President; PATTY STINSON, Secretary; CARROLL JONES, Treasurer; LIBBY SCOTT, Reporter; VICKI WOOD, Scrapbook Chairman; PAMILA BARTH, Parliamentarian; VIVIAN PASCHAL, Song Leader

All aboard the dear 'ole activity bus and off to the F.H.A. convention!

Participation in contests—such as this cattle judging contest—is promoted.

F.F.A. Officers: JERRY McPHERSON, President; RONALD TEAGUE, Vice-President; MIKE BARTH, Secretary; STEVE LEMONS, Treasurer; STEVE SMITH, Sentinel.

Encouraging Members to Develop F.F.A. Vocational Abilities

In these hands will rest the foundation of our economy, the American farm: D. Andrews, D. Andrews, M. Barth, W. Brooks, K. Budd, R. Cartrette, J. Cooper, L. Craig, R. Dark, R. Dark, L. Dixon, J. Estridge, M. Fesmire, G. Gunter, R. Hicks, J. Johnson, C. Johnson, M. Jordan, S. Kotoris, R. Langley, S. Lemons, J. Liner, M. Lutterloh, D. McDaniel, E. McMasters, J. McPherson, R. Maness, C. Maness, D. Marley, F. Messer, S. Moore, K. Oldham, R. Phillips, S. Poe, B. Poe, R. Poole, D. Smith, S. Smith, K. Spivey, L. Starr, R. Teague, W. Walker, J. White, J. White, G. Wicker, W. Williams, L. Yow.

Eligibility for the Girls' Monogram Club is restricted to those who have excelled in J. M.'s athletic circles. The 1964 roll includes R. Edwards, J. Johnson, B. Hare, B. Utley, M. Brewer, M. Dunn, M. Earle, C. Griffith, P. Pike, J. Ritch, S. Smith, C. Wasserman, V. Wood, P. Bare.

Monogram Clubs -

Winners from way back!!

Girls' Monogram Club Officers: PAULETTE BARE, president; MARY JO BREWER, Vice-President; BECKY HARE, Secretary; JANICE JOHNSON, Treasurer.

Boys' Monogram Officers: DAN BOGER, President; GREG BROOKS, Vice-President; LARRY MENDENHALL, Secretary-Treasurer; DAVID POWERS, Sergeant-at-Arms.

With these boys responsible for cleaning up, it's questionable whether or not the concession stand will be open tonight.

Instrumental in Bettering Our Athletic Program

Having exhibited a top-notch performance in their select sport or sports, these lettermen are eligible for membership in the Boys' Monogram Club: T. Elder, T. Sheppard, D. Powers, M. Fesmire, G. Brooks, C. Harris, F. Mensch, D. Boger, G. Phillips, F. Swain, D. McMasters, M. Wrenn, J. McPherson, G. Johnson, R. Dark, E. Blair, C. Crotts, J. Snyder, T. Lemons, T. Wrenn, L. Mendenhall, P. Clark, R. Moore, D. Moore, D. Barrow, M. Barth, B. Partin, B. Poe, J. Crump, J. Andrews, N. Wrenn, B. Siler, B. Edwards.

To strengthen faith is a personal, as well as a group, objective of these girls; B. Utley, C. Stanton, J. Fogleman, V. Murray, A. Dixon, Z. McLaughlin, M. J. Brewer, P. Bare, P. Joyce, P. Thompson, J. Johnson, N. Johnson, S. Johnson, J. Brafford, D. Beal, V. Dowd, C. Kucinic, P. Pittman, L. Whitt, D. Wann, S. Lowe, G. Dark, E. Johnson, L. Jones, B. Fields, J. Weaver, N. Harris, R. Marsh, S. Hunt, B. Hare, B. Hancock, D. Johnson, P. Barth, E. Clarke, P. McLaughlin, D. Maness, P. Maness, S. Hamer, N. Stover.

Bible Club - Seeking Inspiration in a Busy Life

The club strives through its programs to present information which will help its members to develop an understanding of various religious sects. In November, Father King, of the local Catholic Church, acquainted us with the Sacraments and beliefs of Catholicism.

Bible Club Officers: MARY JO BREWER, President; GINNA DARK, Vice-President; ELAINE CLARK, Secretary; PAT THOMPSON, Treasurer; DIANE WANN, Reporter.

F.T.A. - Gaining Valuable Knowledge of Profession

The great reward of teaching, the little children themselves, is revealed to Ginna in a practice-teaching session.

F. T. A. Officers: PAULETTE BARE, President; CARROLL JONES, Vice-President; CHERYL WASSERMAN, Secretary; ROSEMARY EDWARDS, Treasurer; VICKI WOOD, Parliamentarian; MARTHA ALLRED, Song Leader.

L. Allred, B. Bell, S. Smith, L. Stewart, L. Baldwin, L. Johnson, L. Tillman, B. Bray, D. Souther, B. Perry, A. Voncannon, D. Ward, C. Byerly, C. Tanner, V. Wood, T. Bosman, M. Wrenn, C. Wasserman, E. Pritchard, L. Mendenhall, M. Dunn, J. Brooks, S. Morris, B. Parrish, P. Bare, G. Phillips, R. Edwards, E. Bullock, M. Dorsett, N. Stone, C. Griffith, B. Hare, L. Keck, D. Siler, R. Cavanaugh, A. Hackney, C. Thomas, C. Jones, L. Whitt, J. Russell, G. Dark, D. Davis, Z. McLaughlin, B. Utley, S. Hunt, M. Earle, K. Ivey, N. Brower, T. Dark, P. McLaughlin, A. Smith, P. Andrew, C. Smith, D. Johnson, B. Sprinkle, P. Barth, N. Stover, F. Terry, J. Ritch, P. Pike, M. Brewer, S. Chappell, B. Liles, E. Clark, L. Hough, M. Allred, J. Sizemore, J. Johnson, H. Clapp, J. Weaver, R. Dowd, D. Fields, F. Barker, D. Barrow, J. Phillips, M. Renn, J. Wallace, B. Perry, M. Wrenn, D. Ward.

J.M. Band - Contribution to School Spirit

Jordan-Matthews Band roster; Flute—T. Bosman, A. Liles; Clarinet—J. Boling, T. Gaddy, D. Heard, S. Johnson, B. Kellam, B. Liles, J. Lisk, M. Pritchard, L. Smith; Saxophone—C. Griffith, P. Hall, L. Hough; Trombone—M. Simpson, D. Sloan; Cornet—B. Barr, B. Fox, G. Jacobs, R. Phillips, S. Roberts, D. Stovall, S. Strickland, C. Thompson; Drums—R. Andrew, E. Blair, R. Sharpe; Color guard—R. Henries, E. Johnson, C. Liles, B. Paschal.

Ann Liles and Dana Sloan were Chatham County's nominees for the Governor's School of Music for the summer of 1963.

Focal point of J. M. 's band is its majorettes; Tiny Bosman, Linda Hough, Sue Johnson, Barbara Liles, Cindy Griffith, and Drum Majorette Ann Liles.

Picking one of four newspapers available in the library, Angie Pickard is just before scanning the news of the day. Vice-President Pat Thompson and Janice Brafford are ready and willing to help students discover the additional material to be obtained in the vertical file.

Janice Johnson, President Ruth Marsh, and Elizabeth Bullock pose in front of the desk over which books are checked out to the student body daily.

Library Aides - Responsible for Library's Smooth Operation

The efficient upkeep of 2,900 volumes falls upon our library aides. Engaged in this task are Janice Lemons, Anne Bell, and Secretary-Treasurer Diane Wann.

Bulletin boards, such as this one being assembled by Linda Allred and Reporter Judy Weaver, are an attractive asset to the library.

Athletics

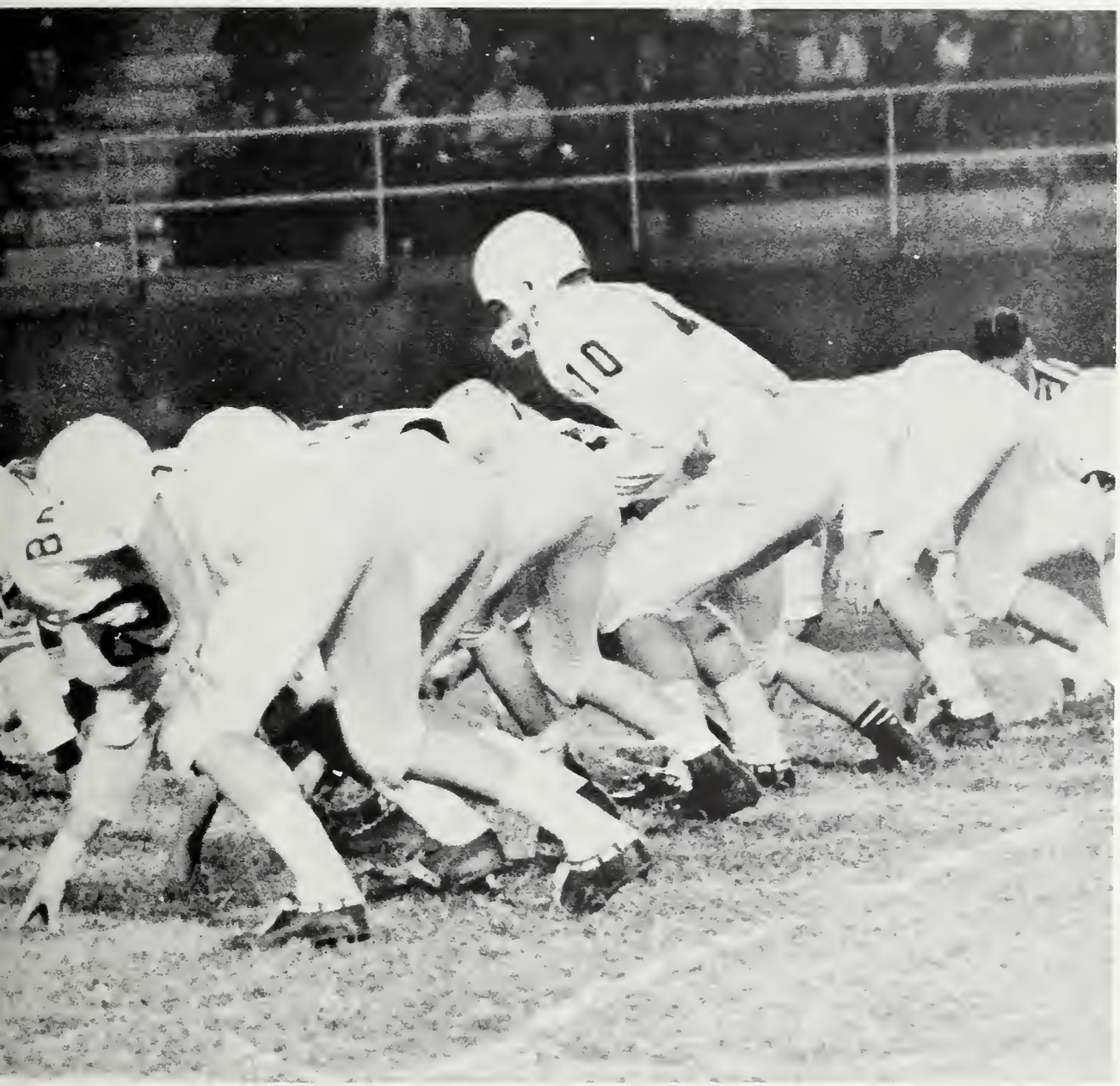

With the Big Blue - Victory or Defeat

BECKY HARE
Chief Cheerleader

"We want a drought! We want..." Oh, well, can't always have ideal conditions.

The cheerleaders attempt to "raise the Phantom spirit" in every possible way. Decorating the goal posts, as pictured below, are Betsy Utley, Cindy Griffith, Becky Hare, Rosemary Edwards, Mary Earle, Marilyn Dunn, and Cheryl Wasserman.

First Row: P. Clark, D. Moore, R. Holt, J. Crump, D. Barrow, J. McPherson, B. Partin, R. Moore, D. Marley, J. McPherson, S. Frazier; Second Row: N. Wren, E. Blair, M. Wrenn, B. Poe, J. Morris, L. Mendenhall, B. Edwards, R. Shelton, C. Harris; Third Row: N. Dark, T. Wrenn, T. Lemons, T. Sheppard, D. Brewer, S. Morris, D. Boger, F. Mensch, G. Phillips.

Varsity Football Team . . . J. M.'s Finest Ever

Managers, kneeling: B. Glossom, F. Swain; Standing: E. Blair, J. Andrews.

Half-back Ronald Moore carries for another long gain as Steve Morris comes up to block.

TOMMY WRENN
Guard

BOB POE
Center

PHIL CLARK
Quarterback

THOMAS SHEPPARD
Fullback

LARRY MENDENHALL
Quarterback

BILL CHARLTON and BILL WEST
Coaches

CURTIS HARRIS
End

Phantom lineman dives for loose football.

Larry Mendenhall fights for yardage.

FRANK MENSCH
Tackle

JOHN MORRIS
Center

RALPH SHELTON
Tackle

JIMMY McPHERSON, STEVE MORRIS, DAN BOGER
Tri-Captains

RONALD MOORE
Halfback

BEN PARTIN
Fullback

TOMMY LEMONS
End

Ronald Moore engulfed by a host of enemy tacklers.

Another bone-crushing Phantom tackle.

Scoreboard

Jordan-Matthews	28	Pittsboro	6
Jordan-Matthews	28	Ledford	6
Jordan-Matthews	6	Liberty	0
Jordan-Matthews	7	Western Alamance	20
Jordan-Matthews	57	West Montgomery	0
Jordan-Matthews	42	Madison-Mayodan	0
Jordan-Matthews	27	East Montgomery	6
Jordan-Matthews	87	Chatham Central	0
Jordan-Matthews	38	Southern Alamance	0
Jordan-Matthews	45	Rohanen	0
STATE 2-A PLAYOFFS			
Jordan-Matthews	34	Millbrook	6
Jordan-Matthews	13	Elizabethtown	16

A host of Phantoms surround fallen opponent in hard-fought Western Alamance game.

The Jordan-Matthews Blue Phantoms finished the 1963 football campaign with an impressive 10-2 record and a seventh ranking in the state. They swept to an undefeated season in the Central Tar Heel Conference, and they astounded everyone by trouncing Chatham Central, 87-0.

The Phantoms, led in the backfield by halfbacks Steve Morris and Ronald Moore, attained a third ranking in the state before being whipped on a last-minute field goal by undefeated Elizabethtown. However, no one can say that this was not a triumphant season for the whole team.

Steve Morris breaks into the open as J. M. wins in State play-offs with Millbrook.

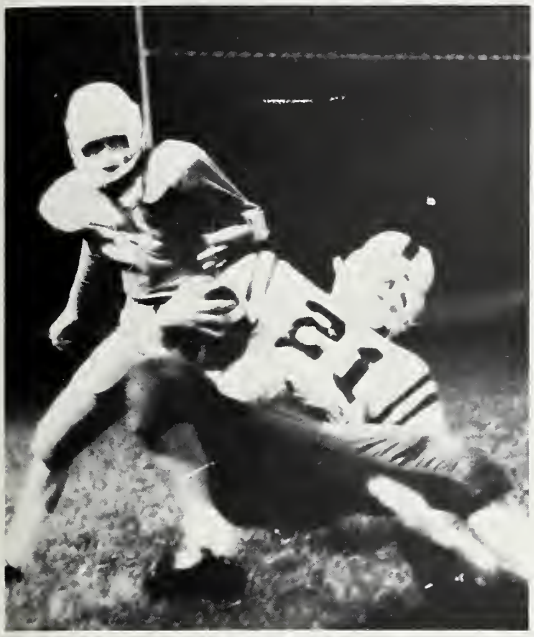

Ronald Moore is up-ended in J. M's rout of Madison Mayodan.

In the state play-offs and Steve Morris picks up valuable yardage.

An Outstanding Record and a Fine Team

Another gang tackle by J. M., but Western Alamance won anyway.

One of the few times Steve Morris is stopped in the slaughter of non-conference Chatham Central.

Sitting: J. Stone, S. Moore, R. Holt, D. Marley, R. Poole, C. Everhart, R. Johnson, L. McDaniels, B. Johnson; Standing: D. Moore, N. Dark, N. Wrenn, E. Craven, K. Budd, B. Edwards, B. Paschal, J. Hawker.

J.V. Football . . . J. M.'s Hope for the Future

Coach West works with future J. M. stars.

These J. V. boys work hard and hope to help the varsity in coming seasons.

B: Hunter, F. Mensch, T. Lemmons, D. Powers, C. Byerly, D. Moore, G. Phillips, C. Harris, M. Renn.
B. Whisnant, L. Mendenhall, G. Brooks, T. Elder,

Coach Bill West is the boys' coach, and Manager Ronald Moore is his able assistant.

HOODY POWERS
RYNE HUNTER
Co-Captains

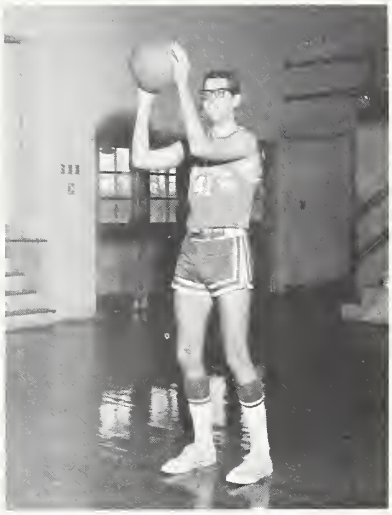

BILL HUNTER
Guard

TOMMY ELDER
Guard

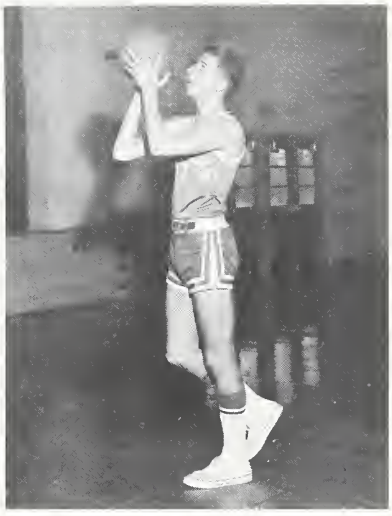

LARRY MENDENHALL
Forward

GREG BROOKS
Forward

DAVID POWERS
Center

Hoody Powers pulls down this rebound in the Phantom's home game with Central, but this was only a slight break in a very bad night.

What? Is the Phantom's Tom Elder trying to dribble the ball, or is he really trying to pick up a first down!!

Jane Russell and Paulette Bare battle a host of Central Bears for the elusive round ball.

P. Bare, P. Pike, M. Brewer, C. Jones, C. Tanner, T. Brown, J. Johnson, G. Elder, L. Davis, V. Wood, D. Siler, J. Russell, C. Thomas.

This year's six starters are PAULETTE BARE, JANICE JOHNSON, VICKI WOOD, PHYLLIS PIKE, CAROLYN TANNER, and DEBBIE SILER.

And we see Coach Smith and his daughter-managers, Anna and Shirley.

JANICE JOHNSON and PAULETTE BARE
Co-Captains

F. Swain, B. Johnson, N. Gaffney, C. Everhart, P. Leonard, J. Cox, B. Paschal, S. Moore, B. Griffin, J. McMillan, A. Norwood, J. Andrews, R. Johnson, R. Davis.

P. McPherson, L. Clark, B. Brewer, A. Andrews, S. Siler, N. Brown, B. Ferguson, P. Dodd, B. Holt, D. Ward.

Kneeling: D. Brewer, P. Clark, D. Moore, K. Musselwhite, C. Harris, J. McPherson;
Standing: M. Renn, S. Poe, F. Mensch, T. Allred, B. Hunter, T. Elder, L. Mendenhall.

J. M. Baseball Produces

Coach Guy Smith with managers Dan McMasters and Grover Johnson.

Last year's baseball team had many ups and downs, but it managed to finish second to West Montgomery in the conference tournament. This year, many lettermen will be returning; the team hopes to have a good season.

Phil, Kenny, Larry, and Ryne will share the pitching chores for J. M. this year.

These boys will shag flies in the outfield for J. M.

a Great Spring Sport

Herbert Pike and Steve Wrenn were the mighty stalwarts for J. M. last year.

Playing in the infield this year are these seven boys.

First Row: B. Partin, B. Barr, J. Snyder, D. Barrow, M. Barth, B. Edwards, N. Wrenn, B. Stovall; Second Row: D. Shelton, E. Blair, C. Craven, M. Gaffney, M. Johnson, T. Lemons, J. Crump, B. Siler; Third Row: W. Brooks, P. Pollet, H. Powers, R. Tidy, F. Baldwin, T. Wrenn, J. Andrews.

Track Is J.M.'s

This year's track team will have many letter winners among its ranks. The only losses were seniors Tony Siler and Stanley Avent, and 1964 should produce a good team.

Coach Bill Charlton with managers, Ricky Dark and Mike Fesmire.

Roderick Tidy puts the shot in the county meet.

These field men will do the throwing and jumping on this year's team.

Second Spring Sport

These track men will do the running for J. M.

Spectators line up as Winkie tries again.

Features

Homecoming Queen

ANN LILES
Boy's Monogram Club

BETSY UTLEY
Girls' Monogram Club

ROSEMARY EDWARDS
F.T.A.

SANDRA HUNT
Bible Club

PHYLLIS McLAUGHLIN
F.F.A.

VIVIAN PASCHAL
F.H.A.

MARY VIRGINIA EARLE
Beta Club

LINDA ALLRED
Library Aides

NANCY ANDREWS
Senior Class

DARLENE JOHNSON
Junior Class

LINDA MANESS
Sophomore Class

SHARON THOMAS
Freshman Class

Miss Jordan Matthews

JANICE JOHNSON

Talent Show King And Queen

BETSY UTLEY
STEVE MORRIS

Each year, the students from the Sophomore and Junior classes who have maintained the highest scholastic averages are designated to usher at commencement. Attaining this honor in 1963 were Martha Allred, Ruth Marsh, Mary Earle, Ann Liles, James Brooks, Bill Hunter, Dan Boger, and Greg Brooks.

Marshals

Chief Marshal, BILL HUNTER

SCHOLASTIC LETTER WINNERS: Kris Dodd, Pat Thompson, Ann Liles, Bill Hunter, Dan Boger, Steve Morris, Greg Brooks, Kenneth Holt, Libby Scott, Martha Allred, Carroll Jones, Mary Earle, Cheryl Wasserman, James Brooks, Joe Crump, Danny Marley, Hall Phillips, Joe Shaw, Janice Brown, Tony Brown, Pat Goodnight, Vivian Paschal, Darlene Fields, Cindy Griffith, Barbara Liles, Carolyn Tanner, and Carolyn Smith.

Acknowledgement of Creditable Scholarship

RECIPIENTS OF N.E.D.T. CERTIFICATES: Martha Allred, Barbara Liles, Cindy Griffith, Cheryl Wasserman, Mary Earle, Vicki Wood, Pat Goodnight, Nancy Brower, Carroll Jones, Archie Norwood, Steve Frazier, Diane Davis, James Brooks, Hal Phillips, Curtis Harris, Dana Sloan, Mike Renn, Mike Gaffney, Joe Crump, Danny Marley, Wayne Thomas, Joe Shaw, Frank Swain, Joe McMillan, Kenneth Holt, Carole Heard, Nancy Stover, Pat Andrew, Carolyn Tanner, Susan Morris, Ruth Cavanaugh, Linda Johnson, Martha Stover, Martha Gordon, Tony Brown, Carolyn Smith, and Vivian Paschal.

Noteworthy Graduates-

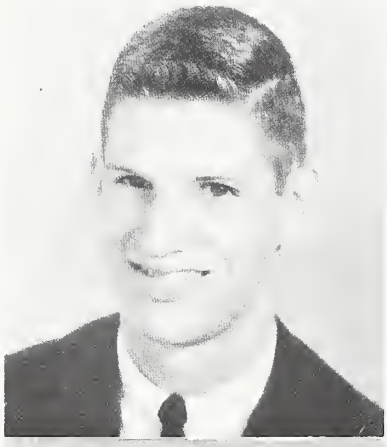

STEVE WRENN
College Preparatory
Valedictorian

LOMA LEE
BROOKBANK
Salutatorian

BETTY EFIRD
Beneficiary of the Frank Justice Award presented by
Mr. Justice.

LINDA BROWN
Business Education
Valedictorian

JEAN PHILLIPS
Salutatorian

CHERYL WASSERMAN
Outstanding Typist

Class of '63

RAY STINSON
Recipient of the Citizenship Award

MARY BETH McDANIEL
Best All-Round Girl by faculty vote

SHARON LUTTERLOH
Outstanding Business Student

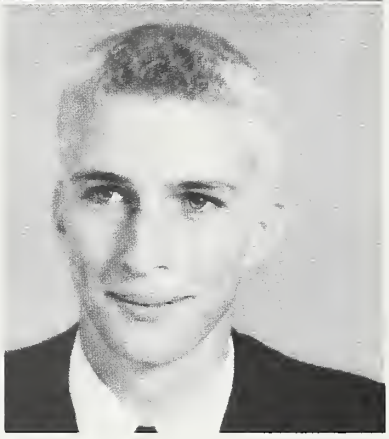

TONY SILER
Best All-Round Boy by faculty vote

MARY BETH McDANIEL
And HERBERT PIKE
Grantees of the Youth
Preferred Scholarship
presented by
Dr. Mott Blair

Classes

Seniors

Officers

DAVID POWERS
President
WARREN DIXON
Vice-President
PAT THOMPSON
Secretary
SANDRA HUNT
Treasurer

LINDA CAROL ALLRED
Sister...ridin' around...neat
Basketball 1, 2; Homecoming Representative 4, Queen 1; Banquet Waitress 2; Class Vice-President 1; F.T.A. 2, 4, Parliamentarian 3; Bible Club 1, 2; Library Club 2, 3, Aides 4.

THOMAS EXTON ALLRED
Ford man...Dodger...Cousin Brucie
Baseball 2, 3, 4.

NANCY STELLA ANDREWS
physique...Roderick...clothes
Basketball 1, 2; Girls' State; Homecoming Representative 4; Banquet Entertainer 2; Beta Club 3, 4; F.H.A. 2; Bible Club 2, 3.

LINDA PAULETTE BARE
"Sparky"... efficient... Greg
Scholastic Letter 1; Basketball 1, 2, 3, 4; Senior Superlative; Banquet Entertainer 2; Senior Committee; Beta Club 3, 4; Monogram Club 3, President 4; F. T. A. 2, Vice-President 3, President 4; Bible Club 1, 2, 3, 4; Phantomaire Typist 3.

DOUGLAS WOOLEY BAXLEY
"Babbly"... guitar man... reserved
N. E. D. T. Certificate 2; Football 3; Senior Superlative; Honorary Commissioner 3; Banquet Entertainer 2; Talent Show Winner 2, 3; Student Council Vice-President 3, President 4; F. F. A. 1, 2.

FAYE DIANNE BEAL
Kendall... office... undecided
Banquet Entertainer 2; Student Council Secretary-Treasurer 4; F. H. A. 4, Secretary 2, Parliamentarian 3; Bible Club 3, 4; Library Club 3.

DAN CALVIN BOGER
ambition... Hunt's... No 36
Marshal 3; Scholastic Letter 1, 2, 3; N. E. D. T. Certificate 1, 2; National Merit Semi-finalist 4; Morehead Scholarship Nominee 4; National Science Foundation Summer Program 3; Football 1, 2, 4, All-Conference 3; Tri-Captain 4; Senior Superlative; Beta Club Treasurer 3, President 4; Monogram Club 2, 3, President 4.

EARLE GARLAND BOWERS
long, tall Texan(?)... sense of humor
Basketball 1, 2; Bus Driver 2, 3, 4; F. F. A. 1; 4-H 1.

JANICE SCOTT BRAFFORD
Ronnie... married life... shorthand
Banquet Committee; F. H. A. 2, 3, 4; Bible Club 2, 3, 4; Library Aides 4; Paper Staff 4.

MOST LIKELY TO SUCCEED
Ann Liles and Dan Boger

CHARLES EDWARD BRAY
Charles...lover of Studebakers
Bus Driver 3, 4; 4-H1.

MARY JOSEPHINE BREWER
Carolina..."Myrtle"...relatives
Basketball 1, 2, 3, 4; Banquet Entertainer 2; Banquet Committee; Beta Club 3, 4; Monogram Club Vice-President 4; F.T.A. 2, 3, 4; F.H.A. Treasurer 2; Bible Club 2, Vice-President 3, President 4; Library Club 2.

WILLIAM DONALD BRIDGES
horses...cute...fun lovin'
Baseball 1, 2; F.F.A. 2, Secretary 1.

RUSSELL ALAN BRITSON
Tr-3...M. D...."cut-up"
Football 3.

DAVID GREGORY BROOKS
dry wit... versatile... "Wink"
Marshal 3; Scholastic Letter 1, 2, 3; N. E. D. T. Certificate 1, 2; Morehead Scholarship Nominee 4; Basketball 1, 2, 3, 4; Track 3, 4; Baseball Manager 1, 2; Banquet Entertainer 2; Senior Committee; Student Council Representative 3, Vice-President 4; Beta Club 3, 4; Monogram Club 1, 2, 3, Vice-President 4; Phantomaire Staff 3, 4; Outstanding Youth 4.

SARAH ALICE BROOKS
dark hair... kind... co-operative

NANCY ELIZABETH BROWN
quiet... puzzling... sandy coloring

GLORAS ELIZABETH BULLOCK
Liz... Lumberton... Freezo
Basketball 1, 2; Banquet Entertainer 2; F. T. A. 4; F. H. A. 2; Bible Club 2, 4; Library Club 3, Aides 4; 4-H 1; Glee Club 1, 2.

NANCY HELEN BURKE
considerate... freckles... polite
F. H. A. 2.

CHRISTOPHER LYNN BYERLY
golf... Wake Forest... "Bird"
Basketball 1, 2, 3, 4; Banquet 2; Band 1, 2; Glee Club 1, 2; Phantomaire Staff 2, 3, 4.

HELEN ANNE CLAPP
White Lake... "Sis"... original
Band 1, 2, Majorette 1, 2; F. T. A. 3, 4; Glee Club 1, 2.

MARY ELAINE CLARK
soft-spoken... brothers... wistful
Senior Superlative; Student Council Representative 4; F. T. A. 2, 3, 4; Bible Club 1, 3, Secretary 4.

BLANCHE ELIZABETH COOPER
friendly... carefree... Betty
4-H 1, 2.

RAYMOND CHARLES CROTTS, JR.
Chuck... crazy... accomplice
Football 1, 2, 3; Monogram Club 3, 4.

VIRGINIA ANN DARK
midnight oil... dimples... "Ginna"
Basketball 1, 2, 3; Girls' State; Banquet 2; Banquet Committee; Beta Club 3, Treasurer 4; F. T. A. 2, 3, 4; F. H. A. 2; Bible Club 2, 3, Vice-President 4.

DEWEY WARREN DIXON, JR.
Mr. Nice Guy... "Dewey"... our scribe
N. E. D. T. Certificate 2; Track 1, 2, 3; Boys' State; Senior Committee; Band 1; Class Vice-President 4; Glee Club 1.

KRISTEN LEE DODD
Lambert's... Billy... Soapstone
Scholastic Letter 3; N.E.D.T. Certificate 2; Beta Club 3, 4.

ROSEMARY LEE EDWARDS
Yea, Duke... Windy Hill... "Do the Dog"
Scholastic Letter 1, 2; Basketball 1, 2; Girls' State; Homecoming Representative 4; Banquet Entertainer 2; Banquet Committee; Cheerleader 4; Class Secretary-Treasurer 2; Beta Club 3, 4; Monogram Club 4; F.T.A. 2, 3, Treasurer 4; Bible Club 2, 3; Crosby Adams Music Club 1, 2; Phantomaire Staff 3, 4.

TOMMY CARL ELDER
hustler... speed shift... Elmer
Basketball 1, 2, 3, 4; Football Manager 1; Banquet Entertainer; Monogram Club 1, 2, 3, 4.

JESSIE LEA FOGLEMAN
shorthand... Ralph... competent
Class Secretary 3; F.H.A. 2, 3, 4; Bible Club 2, 3, 4; Library Club 2; Paper Staff 4.

BEST LOOKING
Betsy Utley and Dan Shelton

CALVIN JUNIOR FRAZIER
demerits...''Naggets!''...talker

LARRY JACKSON GILLILAND
to sleep...to talk...to have fun

NELLIE GRAY GORDON
giggles...agreeable...curly top

BEST ALL-ROUND
Ann Liles and David Powers

SHARON BETH HAMER
short...Manhunt...peanuts

REBECCA SUZANNE HARE
personality... O. G.... the Phantom spirit
Scholastic Letter 1; N. E. D. T. Certificate 1, 2; Basketball 1; Senior Superlative; Banquet Entertainer 2; Banquet Chairman; M. C. Talent Show; Cheerleader 2, 3, Chief 4; Beta Club 3, 4; Bible Club 1, 2, 3, 4; Library Club 2, Scrapbook 3; Phantomaire Staff 4; School Columnist 4.

NANCY LURLINE HARRIS
petite... yakity-yak... smile
Bible Club 4.

JAMES HAROLD HART
Jake... lanky... jokes
Football 1, 2; Basketball 1, 2; Bus Driver 3, 4.

JOYCE LOUISE HASH
nice... bows... eyelashes
Cary High School; Pep Club 1; Library Club 1; F.H.A. 4.

SANDRA ELAINE HUNT
poised... Dan... aspiring nurse
N. E. D. T. Certificate 1, 2; Basketball 1, 2, 3; Homecoming Representative 4; Banquet Entertainer 2; Senior Committee; Band 2, Majorette 2; Class Treasurer 1, 4; Beta Club 3, 4; F. T. A. 2, 3, 4; Bible Club 1, 2, 3, 4; Library Club 2, 3; Glee Club 2; Phantomaire Staff 4.

WILLIAM WESLEY HUNTER
"Ryne"... Rack!... loves Basketball
Marshal 2, Chief 3; Scholastic Letter 1, 2, 3; N. E. D. T. Certificate 1, 2; Basketball 1, 2, 3, 4; Boys' State; Banquet Entertainer 1, 2; Band 1, Vice-President 2; Student Council Representative 4; Class Vice-President 2, President 3; Beta Club 3, 4; Glee Club 1, 2; Phantomaire Staff 3, 4; Honorary Commissioner 4.

EDWINTA KAY JOHNSON
"Weinie"...witty...wacky
Bible Club 4.

JANICE FAYE JOHNSON
fouls...mischievous...good times
Basketball 1, 2, 4, All Conference, Most Valuable Guard, Captain 3; Senior Superlative; Miss Jordan-Matthews 4; Banquet Entertainer 2; Band 1, 2, Majorette 1, 2; Monogram Club 2, 3, Treasurer 4; F.T.A. 2, 3, 4; Bible Club 1, 3, 4; Library Club 2, 3, Aides 4; Crosby Adams Music Club 1, 2; Glee Club 1, 2.

JESSE LYNN JOHNSON
song-bird...drugstore...M-G

JUDY FAYE JOHNSON
dependable worker...Odell...'63 Chevy
Banquet Committee 3; Paper Staff 4.

NANCY LOU JOHNSON
Linwood...engaged...Sue?
Bible Club 4.

PAUL LARRY JOHNSON
outgoing...happy-go-lucky...flirt
Senior Superlative; Beta Club 3, 4; 4-H 1.

PHILLIP HENRY JOHNSON
Patsy... trouble... capable
N.E.D.T. Certificate 1, 2; Senior Committee; Student Council Representative 2, Sergeant-at-Arms 3; Beta Club 3, 4.

MOST ORIGINAL
Becky Hare and Phil Pollet

HETTIE SUE JOHNSON
Charlie... '58 Chevy... twin
Bible Club

LINDA KAY JONES
witty... bookkeeping... talking
F.H.A. 2, 3, 4; Bible Club 2, 3, 4.

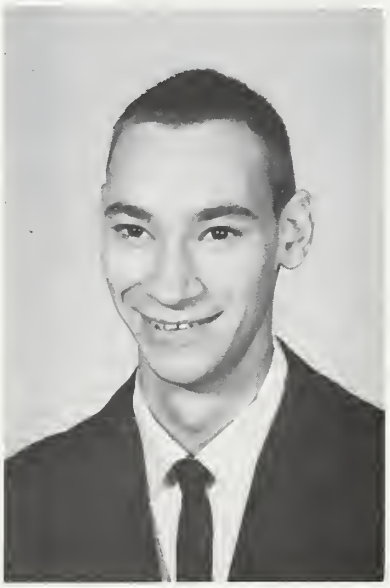

PAUL DAVID JUSTICE
Byrd's... those Saturday nites... P.D.

BEST PERSONALITY
Elaine Clarke and Larry Johnson

JANICE FAYE LEMONS
future nurse... nice... considerate
Library Aides 4.

MARIE ANN LILES
busy... talented... "the dear old band"
Marshal 2, 3; Scholastic Letter 1, 2, 3; N. E. D. T. Certificate 1, 2; Girls' State; Senior Superlative; Homecoming Representative 2, Queen 4; Banquet Entertainer 2; Drum Majorette 1, 2, 3, 4; Commencement Pianist 1, 2, 3; Student Council Secretary-Treasurer 3; Class Secretary 1; Beta Club 3, 4; F. T. A. 2, 3; Bible Club 2; Phantomaire Staff 3, 4; Honorary Commissioner 4; Glee Club 1, 2.

DELLA SUE LOWE
quiet... Gary... City Park
Bible Club 1, 2, 3, 4.

DORIS ELLEN MANESS
blonde... pretty... slim
Bible Club 1, 2, 3, 4.

JUDITH CAROLYN MARLEY
Poochie... quiet... books

LYDIA RUTH MARSH
neat..."culture"...big brain
Marshal 2, 3; Scholastic Letter 1, 2; Banquet Waitress 2; Banquet Chairman; Beta Club 4, Secretary 3; Library Club 1, 2, Secretary-Treasurer 3, Aides President 4; Phantomaire Staff 4.

ROBERT LEE McDANIEL
"Butch"...M.C....Fiat

PHYLLIS ANNE McLAUGHLIN
Liberty...chatter...pretty eyes
Homecoming Representative 3, 4; Banquet Entertainer 2; F.T.A. 4; Bible Club 4; Library Club 2, 3.

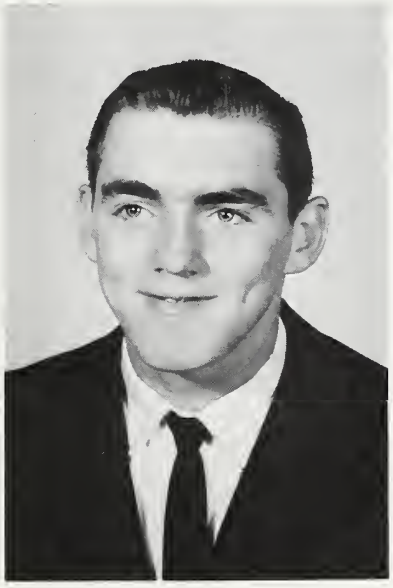

JIMMY DARYL McPHERSON
"Mac"...athletic...worker
Football 1,3; Tri-Captain 4; Baseball 1,2, 3, 4; Senior Superlative; Class Vice-President 3.

PHILLIP MICHAEL MENDENHALL
snakes...pepsi pumper...fun time

JAMES LANE MOORE
black chevy... inconspicuous... nice

JOHN OSBORNE MORRIS
gridiron... questions... brief case
Scholastic Letter 1, 2; Football 1, 2, 3, 4; Baseball 1, 2, 3, 4; Beta Club 3; Vice-President 4.

DAVID STEPHEN MORRIS
U.N.C....B.U....T.D's
Summerfield H.S. 1; Scholastic Letter 1, 3; Football 1, All-Conference 3; Tri-Captain 4; Basketball 1, 4; Baseball 1; Track 1, 2, 3, 4; Boys' State; Student Council Representative 1; Class President 1; Beta Club 3, 4; Monogram Club 1; Honorary Commissioner 4.

CAROL LEE PIKE
tiny... redhead... funny
F.H.A. 3.

PHILLIP MICHAEL PIKE
truck... smoke... curls

MARY ANGELENE PICKARD
Angie... snowed... quiet
Bible Club; Library Aides 4; Paper Staff 3, 4.

ROBERT D. POE, JR.
"Poopsie"...football...nut
Football 1, 2, 3, 4; Band 1; Monogram Club 3, 4; Glee Club 1.

PHILLIP EUGENE POLLET
artist...Ha'vard...individualist
N. E. D. T. Certificate 2, Track 1, 2, 3, 4; Boys' State; Senior Superlative; Band 1, 2, 3; Glee Club 1, 2.

DAVID PAUL POWERS
"Hoody"...chickens...State
N. E. D. T. Certificate 2; Basketball 1, 2, 3, 4; Track 3, 4; Football Manager 1; Boys' State; Senior Superlative; Banquet Entertainer 2; Most School Spirited 4; Student Council Representative 1, 2; Class President 1, 4; Beta Club 4; Vice-President 3; Honorary Commissioner 4.

JEFFERY STROTHER SEALS
mathematician...Falcoon...Ann
Basketball 3.

WITTIEST
Paulette Bare and Ralph Shelton

DAVID GREGORY SEARS
Ford. . . 12 mile trek. . . "fish"

BENNETT DODD SHELTON, JR.
D. J. . . . bass tones. . . masculine appeal
Football 2; Track 2, 3, 4; Senior Superlative; Banquet Entertainer 2; Talent Show Winner; Honorary Mayor 4.

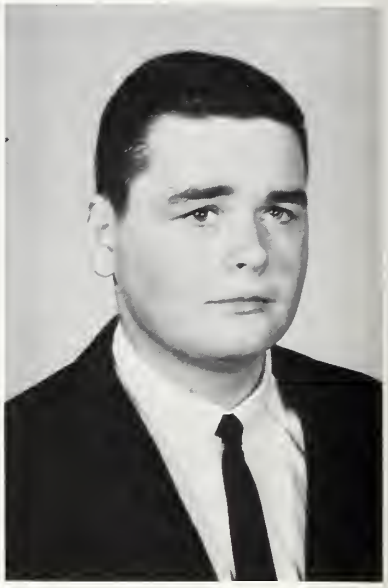

RALPH PHILLIP SHELTON
R. P. . . . class-clown. . . tenor
Football 2, 4; Baseball Manager 2; Senior Superlative; Banquet Entertainer 2; Talent Show Winner.

MOST ATHLETIC
Janice Johnson and Jimmy McPherson

JAMES THOMAS SHEPPARD
Shep. . . easy-going. . . retired '51 Chevy
Scholastic Letter 1; N. E. D. T. Certificate 1, 2; Football 2, 3, 4; Basketball 2, 4; Track 2; Senior Committee; Banquet Entertainer 2; Student Council Representative 3; Class President 2; Monogram Club 2, 3, 4.

CLYDE HOWARD SMITH, JR.
C.S. . . "Gus" . . . apple cider
Football 1, 2.

GERALD WAYNE SMITH
late. . . cars. . . Bus 57

ARCHIE DONALD SPIVEY
science fiction. . . always getting caught

GEORGIA CAROLYN STANTON
transfer. . . that accent. . . lovely complexion
Bible Club 4; Paper Staff 4.

PATRICIA HOPE STINSON
"School Daze" . . . worries. . . teachers?

JIMMY CARLTON STOUT
Paula. . . Lambert's. . . sleepy-head
Baseball 2.

PATRICIA ANN THOMPSON
active... Pat... attractive
Scholastic Letter 2, 3; Homecoming Representative 3; Senior Committee; Class Treasurer 3, Secretary 4; Beta Club 3, 4; F.H.A. 2, Vice-President 3, President 4; Bible Club 1, 2, 3, Treasurer 4, Library Club 2, President 3, Aides Vice-President 4; Phantomaire Typist 4; Paper Staff 4.

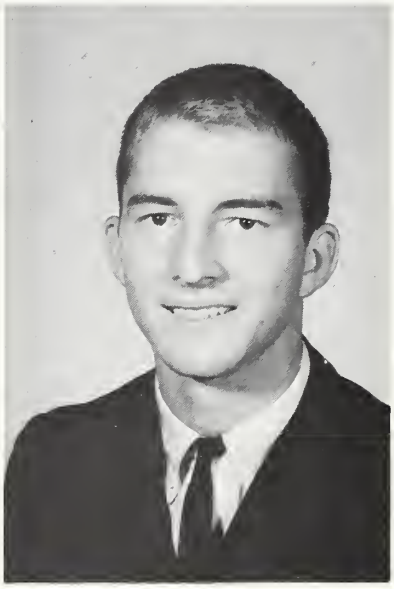

MIAL RODERICK TIDY, JR.
good looking... T-Bird... the Olympics???
Track 2, 3, 4; Banquet Entertainer 2; Monogram Club 4.

LINDA GAIL TILLMAN
David... develish... blue eyes
F. T A. 2, 3, 4; Bible Club 1, 2, 4; Library Club 2, 3.

HELEN ELIZABETH UTLEY
Raunch!... impish... plays it cool
Basketball 2; Senior Superlative; Homecoming Representative 3, 4; Banquet Entertainer 2; Banquet Committee; Cheerleader 4; Monogram Club 4; F. T. A. 2, 3, 4, Bible Club 3, 4; Crosby Adams Music Club 1, 2; Talent Show Queen 4.

SANDRA DIANE WANN
likable... thoughtful... new gal
F. H. A. 2, 3, 4; Bible Club 3, 4; Library Club 3, Library Aides Secretary-Treasurer 4; Paper Staff 4.

JUDITH ANN WEAVER
home again... good friend... never a dull moment
Walter Williams H. S., Saluda H. S. 3; N. E. D. T. Certificate 1, 2; Basketball 1, 2; Banquet Entertainer 2; Homeroom Vice-President 3; Beta Club 3; F. T. A. 1, 2, 3, 4; Bible Club 1, 2, 4; Library Club 2, Library Aides 4.

ROBERT CHARLES WENTWORTH
Bobsey. . . short. . . Raise it!
N. E. D. T. Certificate 2, Baseball 4; Basketball Manager 2.

MOST TALENTED
Ann Liles and Doug Baxley

LINDA KAYE WHITT
boys. . . artistic. . . impulsive
Banquet 2; F. T. A. 3, 4; Bible Club 4; Library Club 2, 3.

BOBBY RAY WILLIAMS
Clover Farm. . . noisy. . . scamp

Juniors

Officers

JAMES BROOKS
President
GREG PHILLIPS
Vice-President
CHERYL WASSERMAN
Secretary
MARY VIRGINIA
EARLE
Treasurer

SAMMY ADAMS
STEVE ALDERMAN
MARTHA ALLRED
JIMMY ANDREWS
FLEET BALDWIN

FRANCIS BARKER
BUTCH BARR
DAVID BARROW
PAMILA BARTH
BRENDA BELL

TINY BOSMAN
ELLEN BRADY
BETTY JEAN BRAY
JAMES BROOKS
BRENDA BROWN

LINDA BUCKNER
JUDY BUIE
WAYNE BURGESS
BRENDA CAMP
RUTH CAVANAUGH

ROSA COLTRANE
CLAY CRAVEN
JOE CRUMP
CHARLIE CROTTS
NICKY DARK

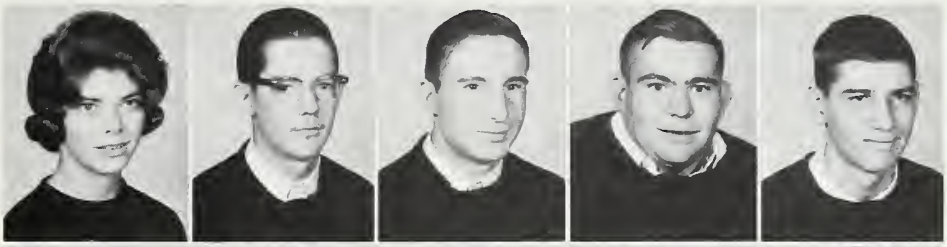

RICKY DARK
DIANNE DAVIS
SHARON DAVIS
STEVE DAVIS
DOUGLAS DEATON

TONY DIMEO
ANN DIXON
MARY VETT DORSETT
MARION DOWD
MARILYN DUNN

MARY VIRGINIA EARLE
JIMMY ELLINGTON
JIMMY ESTRIDGE
MICHAEL FESMIRE
MICHAEL GAFFNEY

WILLIAM GILMORE
ANN HACKNEY
FRANK HAIRR
BARBARA HANCOCK
CURTIS HARRIS

LINDA HASH
CAROLE HEARD
BOBBY HOLT
LINDA HOUGH
GORDON JACOBS

DARLENE JOHNSON
LINDA JOHNSON
MELVIN JOHNSON
CARROLL JONES
LENORE KECK

STEVE KOTORIS
CAROL KUCINIC
TOMMY LEMONS
MITCHELL LUTTERLOH
JIMMY MARTIN

DAVID McDANIEL
ZOANN McLAUGHLIN
EARL McMASTERS
JERRY McPHERSON
LARRY MENDENHALL

JANE MORRIS
SUSAN MORRIS
VICKY MURRAY
BRENDA PARRISH
BEN PARTIN

BEVERLY PERRY
GREG PHILLIPS
JENNY PHILLIPS
STEVE PHILLIPS
PHYLLIS PIKE

STEVE POE
ELLEN PRITCHARD
MIKE RENN
JOANN RITCH
LIBBY SCOTT

SHARON SEALS
DEBBY SILER
JENNY SIZEMORE
DANA SLOAN
JILL SMITH

MARY SUE SMITH
PAM SMITH
SHIRLEY SMITH
STEVE SMITH
LINDA SNYDER

DIANNE SOUTHER
BEVERLY SPRINKLE
SANDRA STANLEY
LINDA STEWART
NANCY STONE

NANCY STOVER
RONALD TEAGUE
FRANCES TERRY
BILLY THOMAS
VICKY TRACY

JIMMY UNDERWOOD
JEANNIE WALLACE
CHERYL WASSERMAN
DORIS WELCH
BILL WHISNANT

JERRY WHITE
RONNIE WHITE
VICKI WOOD
MICKEY WRENN
TOMMY WRENN

Officers

STEVE FRAZIER
President
DAN McMASTERS
Vice-President
DORIS WARD
Secretary
JERRY SNYDER
Treasurer

Sophomores

BRENDA ADCOCK
PAT ANDREW
DARRELL ANDREWS
JERRY ANDREWS
LINDA BALDWIN

JIMMY BARE
MIKE BARTH
PAULA BELL
EDDIE BLAIR
WARREN BOWERS

ISH BRADY
ANN BRAY
NANCY BRAY
DALTON BREWER
CLARA BROOKS

NANCY BROWER
JANICE BROWN
JOHNNY BROWN
TONEY BROWN
KENNY BUDD

PETER BURGETT
CLAUDIA BYERLY
RONALD CARTRETTE
SANDRA CHAPPELL
PHIL CLARK

LYNN CRAIG
SALLY CROTTS
TINA DARK
LINDA DAVIS
RAYMOND DAVIS

JANICE DE BOSE
LEE DIXON
RHONDA DOWD
VIRGINIA DOWD
MARY LOU DUDEK

BRENDA DUNN
EMMA DUNN
BARRY EDWARDS
GARRY EDWARDS
TOMMY ELDER

BETTY ELLINGTON
VERNITA ELLINGTON
BECKY FIELDS
DARLENE FIELDS
LYNN FIELDS

MARGARET FIELDS
SUE FLIPPINS
DAVID FRAZIER
Not Pictured
STEVE FRAZIER
BUDDY GLOSSON

PAT GOODNIGHT
MARTHA GORDON
CINDY GRIFFITH
JIMMY HARRIS
BRENDA HART

PAMELA HATFIELD
BRENDA HOLT
KENNETH HOLT
LINDA HOLT
RANDY HOLT

KATHY IVEY
GROVER JOHNSON
EUGENE JONES
JANICE KECK
LINDA LAMBERT

CAROLYN LEMONS
STEVE LEMONS
BARBARA LILES
DOROTHY LINEBERRY
LINDA MANESS

DANNY MARLEY
KATHRYN MARLEY
THELMA McCRARY
DAN McMASTERS
JOE McMILLAN

KAYE McPHERSON
FRANKIE MENSCH
FLOYD MESSER
DONALD MOORE
RONALD MOORE

GAITHA MURRAY
GLORIA MURRAY
KENNY MUSSELWHITE
BOBBY NEWMAN
ARCHIE NORWOOD

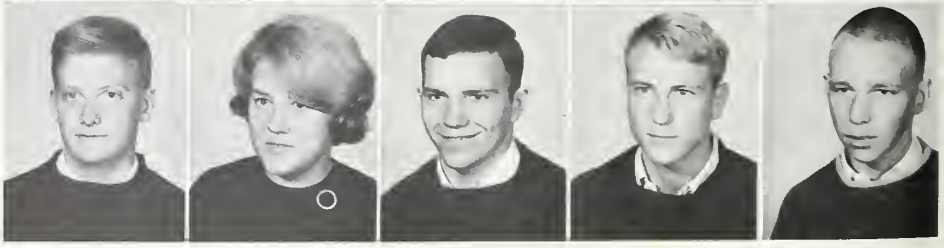

VIVIAN PASCHAL
PENNY PAYNE
CAROLYN PETTY
HAL PHILLIPS
RONNIE PHILLIPS

LOU ANN PICKARD
PAULA PICKETT
NANCY PRICE
DICKY ROBBINS
STEVE ROBERTS

JANE RUSSELL
JANICE SESSOMS
JOE SHAW
GLORIA SHUE
BILLY SILER

ANNA SMITH
JANE SMITH
CAROLYN SMITH
JERRY SNYDER
BUD STOVALL

MARTHA STOVER
FRANK SWAIN
CAROLYN TANNER
DONALD TERRY
CAMELLIA THOMAS

WAYNE THOMAS
LINDA THURMAN
ANN VONCANNON
DORIS WARD
DORIS WELCH

RICHARD WENTWORTH
BILLIE JEAN WHITE
JOHN WHITE
TONY WILLIAMS
NEIL WRENN

Freshmen

Officers

BENNY JOHNSON
President
LEE SMITH
Vice-President
GWEN PASCHAL
Secretary-Treasurer

REBECCA ALLEN
BEVERLY LYNN ALLRED
DONALD ANDREW
ALICE ANDREWS
BRENDA ANDREWS

PATSY BARTH
JIMMY BOLING
BEULAH BREWER
STEVE BROOKS
WAYNE BROOKS

FRANCES BROWN
PAMELA BURGETTE
LUCY CLARK
DELORES COLTRANE
VICKI COOK

JOHNNY COOPER
JAMES COX
NANCY CRAIG
EDDIE CRAVEN

CAROLYN DARK
GARLAND DARK
JAMES DAVIS
PAULA DODD

PEGGY DUNN
DELANE EDWARDS
DUBBY EDWARDS
GEORGIA ELDER

CHRIS EVERHART
BETTY FERGUSON
SUE FESMIRE
KAY FRAZIER
MARY FRAZIER

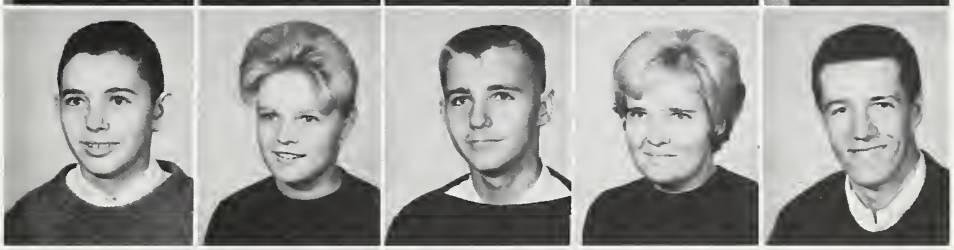

NEIL GAFFNEY
JEANETTE GALLIMORE
GERALD GUNTER
ALMA HAMER
JOE HAWKES

RONNIE HICKS
Not Pictured
MARY ANN HILLIARD
CECIL HOLLIDAY
MICHAEL HOLT
BEN JOHNSON

CARY JOHNSON
JIMMY JOHNSON
RAYMOND JOHNSON
RUBY JOHNSON
MICHAEL JORDAN

PAM JOYCE
STEVE KELLY
WINFRED KENNEDY
ROGER LANGLEY

PHIL LEONARD
JIMMY LINER
CHARLES MANESS
PHYLLIS MANESS

RUSSELL MANESS
DAVID MARLEY
LARRY McDANIEL
ELLEN McLAURIN

PATRICIA McPHERSON
JODY MINOR
SAMMY MOORE
STEVE MOORE
CAROL NEVILLE
Not Pictured

KEITH OLDHAM
RITA OLDHAM
ANN PAIGE
BAIRD PASCHAL
GWEN PASCHAL

JANICE PHILLIPS
ROLFE PHILLIPS
ROGER PHILLIPS
RONNIE PICKARD
DONALD PIKE

PATSY PITMAN
BRUCE POE
RUSSELL POOLE
CAROLE REVILLE
JAY RICHARDSON

SANDRA ROBINSON
NOLA ROSE
GERI ROSENBURG
ROBERT SHARPE

JEAN SHEPHERD
Not Pictured
STEVE SHORT
SUSAN SILER
LARRY SINGLETARY
Not Pictured

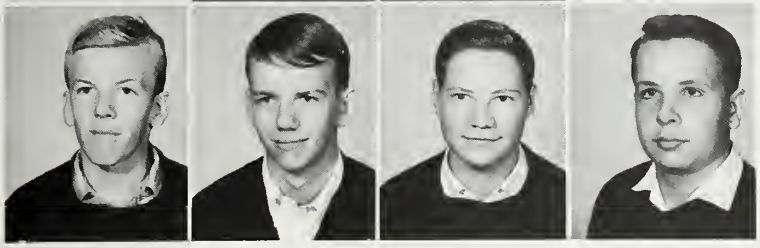

GEORGE SMITH
LEE SMITH
KERMIT SPIVEY
FLOYD STARR

GARY STONE
JERRY STONE
PAT STONE
CHARLOTTE STOUT
CLARA STOVALL

CAROLYN TARTAR
JANET TEAGUE
SHARON THOMAS
LINDA VONCANNON
WAYNE WALKER

JACKIE WALTERS
DAVID WENTWORTH
KAY WHITE
GAY WICKER
DAVID WILLIAMS

JANE WILLIAMS
ROBERT WRENN
LARRY YOW
SUE YOW

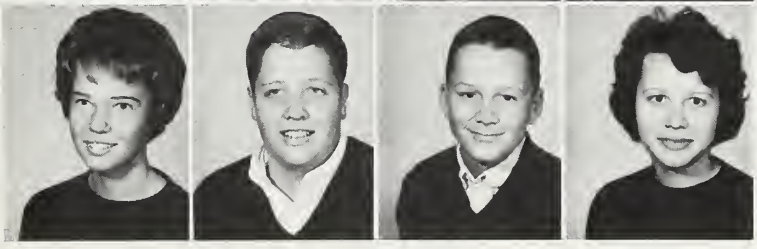

NO
TURN
NO
TURN

Patronage

Bus Drivers . .

Steve Smith, Jake Hart, Wayne Smith, Earl Bowers, Earl McMasters, Lynn Fields, Charles Bray, Ricky Dark, Melvin Johnson.

Cafeteria Staff. .

Mrs. Irene White, Mrs. Virtle Craven, Mrs. Howard Sears, Mrs. Audrey White, and Mrs. Frankie Warfford.

BEST WISHES
SENIOR CLASS

of 1964

No. 291 Rocker

Typical chairs
Manufactured by

BOLING CHAIR COMPANY

Siler City, North Carolina
Established 1904

Distributed by Dealers

Throughout the United States

and in Puerto Rico

Warehouses in

Seattle, San Francisco

Los Angeles, Denver, and New York

The Grey House

217 East Raleigh Street

Phone Sherwood 2-2134

Siler City, North Carolina

Brownie - Lu Drive - In

Phone Sherwood 2-3497 Siler City

Curb Service

Plenty of Parking Space

Collins and Aikmen

Weavers of Fine Upholstery Fabrics

Compliments of the Siler City Plant

DON'T SAY BREAD, SAY HOLSUM

P & N Oil Company

119 West Dolphin Street

P.O. Box 585

Siler City, North Carolina

W. R. Smith - Vice-President

Telephone Sherwood 2-4163

Compliments of
CLYDE BURKE
522 East 3rd Street
Siler City, North Carolina

Compliments of
FABRIC SHOP
Sewing Needs
Siler City, North Carolina

BUDD TIRE COMPANY
Phone Sherwood 2-2322
118 East 3rd Street
Siler City, North Carolina

Compliments of
RANCH HOUSE
Hwy. 64, Siler City, North Carolina

HURRAH FOR J. M.

Hurrah for J. M.

Hurrah for J. M.,

Someone in the crowd

Is yelling: Hurrah for J. M.

One, two, three, four,

Who we gonna yell for?

J. M., that's who!

Compliments of

Key Tire and Appliance

Phone Sherwood 2-4184

Siler City, North Carolina

J. W. Stone Clothing

112 South Chatham Avenue

Siler City, North Carolina

Phone 742-4213

You get the best quality
in boys' and men's clothing

Cheer
J. M. High School

Cheer J. M. High School,

J. M. must win;

Fight to the finish,

Never give in.

Rah, rah, rah.

You do your best, boys,

We'll do the rest, boys;

Fight on to vic—to—ry!

Chatham Foods Incorporated

Makers of those famous "Smokies"

Phone SH2-2141

P.O. Box 426

Siler City, North Carolina

PLANTER'S NATIONAL

The PLACE to BANK
...and SAVE

MEMBER FEDERAL DEPOSIT INSURANCE CORPORATION
MEMBER FEDERAL RESERVE SYSTEM

The Planters National Bank and Trust Company

Bill and Bill Service Station

201 North Second Avenue

Siler City, North Carolina

Phone Sherwood 2-3661

Selig of North Carolina Incorporated

Siler City

North Carolina

I'm a Blue Phantom Born

I'm a Blue Phantom born,

I'm a Blue Phantom bred;

And when I die

I'll be a Blue Phantom dead.

So it's rah, rah Blue Phantoms,

Phantoms,

Rah, rah, Blue Phantoms, Phantoms,

Rah, rah, Blue Phantoms,

Rah, rah, rah!

CLAPP BROTHERS

Farm Equipment

Sales and Service

Siler City, North Carolina

RUTH'S DRIVE IN

Open 24 Hours a Day

Hwy. 64 By-Pass

Pizza to your order

Siler City, North Carolina

HUNT'S DEPARTMENT STORE

Siler City's Leading Department

Store Featuring Better Quality

Clothing for the Entire Family

PAUL'S FAMILY SHOE STORE

Siler City's Only Complete
Shoe Store Specializing in
Shoes For Men, Women, and Children

WATSON POULTRY

Siler City, North Carolina

Ask for

Watson's Chickens

Compliments of
SILER CITY TIRE
Siler City

TILLMAN BODY SHOP
Phone Sherwood 2-3242
Siler City
Body and Fender Repairs - Auto Painting

Compliments of
JONES' DEPARTMENT STORE
Siler City, North Carolina

Compliments of
CRUTCHFIELD'S STORE
Crutchfield's Cross Roads
Siler City, North Carolina

Country Store

Siler City, North Carolina

CHATHAM HOTEL
Steam heat—Air conditioned
Siler City, North Carolina
Phone Sherwood 2-3626

Compliments of
INSTANT SERVICE STATION
Siler City, North Carolina

All that the name implies—
FOREMOST
All wool-worsted yarns

JOHNSON COTTON COMPANY

Siler City, North Carolina

DAIRY PRODUCTS THAT CARRY THIS LABEL...
ARE GRADE "A"— ALL THE WAY!

COMPARE PET WITH ANY OTHER

Compliments of

GULF OIL PRODUCTS
CHATHAM OIL COMPANY, INC.

Phone Sherwood 2-2844

Siler City, North Carolina

FARMERS ALLIANCE STORE, INC.
General Merchandise
Free Parking Lot
Phone Sherwood 2-3020

BREWER REALTY
116 South Chatham Avenue
Siler City, North Carolina

SILER CITY MILLS, INC.

Siler City, North Carolina

Mr. J.L. Sheppard, shown here with his son Thomas, serves the people of Siler City as General Superintendent of Siler City Mills, Inc.

Chatham Dog Food

Purity—Chatham Lily Flour

CAROLINA PRIDE

BRAND

POULTRY

Distributed by

Carolina Poultry, Inc.

Siler City, North Carolina

Ready fryers
to cook

Siler City Drug Company

Dial

Prescriptions Sherwood 2-2551

Other, Sundays Sherwood 2-2421

Two Registered Pharmacists:

Frank G. Brooks, Jr.
C. M. Ferguson, Jr.

Our prescriptions are accurately compounded with the exact care your doctor demands.

Registered pharmacists on duty at all times——
Free Delivery Service
102 South Chatham Avenue
Siler City, North Carolina

SILER CITY DRIVE-IN
and
CURTIS THEATER
at Liberty

Past—Present—Future

Your fondest memories
always
include the movies

"Save where it pays"

Home Savings
and Loan Association

Home Loans Insured savings
4% Current Dividend
113 East Raleigh Street Phone 742-4186
Siler City, North Carolina

THE BOOK STORE
Opposite post office
Siler City, North Carolina

School Supplies...
Stationery...
Office Supplies...

"Gifts of all kinds"

Phone SH2-3511

BURKE'S RECORD SHOP

Asheboro and Siler City
North Carolina

Compliments

CHATHAM MOTORS

Sherwood 2-2191

Siler City, North Carolina

MODERN BEAUTY SHOP
"Beauty made more beautiful"
Phone SH2-2886

CHATHAM FURNITURE
Complete Home Furnishings
Phone SH2-3311

CHATHAM CLEANERS and LAUNDERETTE
Siler City's only drive-in cleaners
SH2-2817

WREN & WREN INSURANCE
Insurance for more than 45 years
215 East Beaver Street
SH2-3451

GRIMES CHINA & GIFT SHOP
Chatham Hotel Building
Siler City, North Carolina
Phone SH2-2220

Compliments of
SESSOMS ELECTRIC MOTOR SHOP
Siler City, North Carolina

JUSTICE REALTY & INVESTMENT CO.
Real Estate and Rentals
144 North Chatham Avenue
Siler City, North Carolina

FRIENDLY CLEANERS
TOWN & REMNANT SHOP
Siler City, North Carolina
Phone SH2-3034

Small enough to know you—
Large enough to serve you

Auto loans
Financing and refinancing
Ask about our
"Insured Loan Plan"

E. B. Stone Finance Company

224 North Chatham Avenue
Siler City, North Carolina
Dwight W. Beane—Manager
Phone SH2-2137

First Union National Bank

North Carolina's Family of Home Town Banks

Member Federal Reserve System
Member Federal Deposit Insurance Corporation

CHATHAM INSURANCE
and
REALTY COMPANY

"Insure and be sure"
E. S. "Dick" Bridgers

Compliments of

BUTLER FURNITURE COMPANY

801 East Third Street
Siler City, North Carolina

Phone Sherwood 2-3644

WILLIAM SILER, JR.

Janitor

VALUE VARIETY

Rose's 5-10-25¢ Store

Shop ROSE's and Save

Siler City, North Carolina

Compliments of

VAN THOMAS CONTRACTOR, INC.

Sherwood 2-4148

Siler City, North Carolina

Compliments of

CHICK SALES

Telephone Sherwood 2-2410
Siler City, North Carolina

REES CLOTHING

"Clothing for men

and young men"

Siler City, North Carolina

HACKNEY INSURANCE COMPANY
144 North Chatham Avenue
Phone Sherwood 2-3422
Siler City, North Carolina
Complete insurance service

HOME ELECTRIC CO.
Sherwood 2-3353
"Phone me—I'll wire you"

Compliments of
SILER CITY COAL
AND ICE CO.
217 West Raleigh Street

Siler City, North Carolina

Telephone Sherwood 2-3639

Home Builders Supply

Dial Sherwood 2-3577

"Dedicated Service"

P.O. Box 268

Siler City, North Carolina

Chatham Novelties

South Chatham Avenue Ext.

Siler City, North Carolina

Dial SH2-3385

Compliments of

Buckner Iron and Metal Co.

Structural Steel

and

Fabrication

Siler City, North Carolina

JOHN SILER
Janitor

H. H. Elder Oil Co.

Phone SH2-2585

Siler City, North Carolina

Compliments of

Industrial Hardboard, Inc.

Phone Sherwood 2-4121

Siler City, North Carolina

Elder Motor Company

Siler City, North Carolina

Langley Refrigeration Company

Refrigeration and Air Conditioning
Sales and Service
Siler City, North Carolina
Phone Sherwood 2-2777

York — Air Conditioning

McCray — Refrigeration

Home Loans Savings Accounts
4% Current Dividend
Compounded Semi-annually
Siler City Branch
SANFORD SAVINGS
AND LOAN ASSOCIATION
221 East Raleigh Street
Siler City, North Carolina

DIXON CABINET SHOP

General Woodworking
Kitchen Cabinets
Micarta Cabinet and Table Tops
Phone Sherwood 2-3782
Siler City, North Carolina

Western Auto
Associate Store

Home owned by

Borens Inc.

Phone Sherwood 2-2126

202 North Chatham Avenue

Siler City, North Carolina

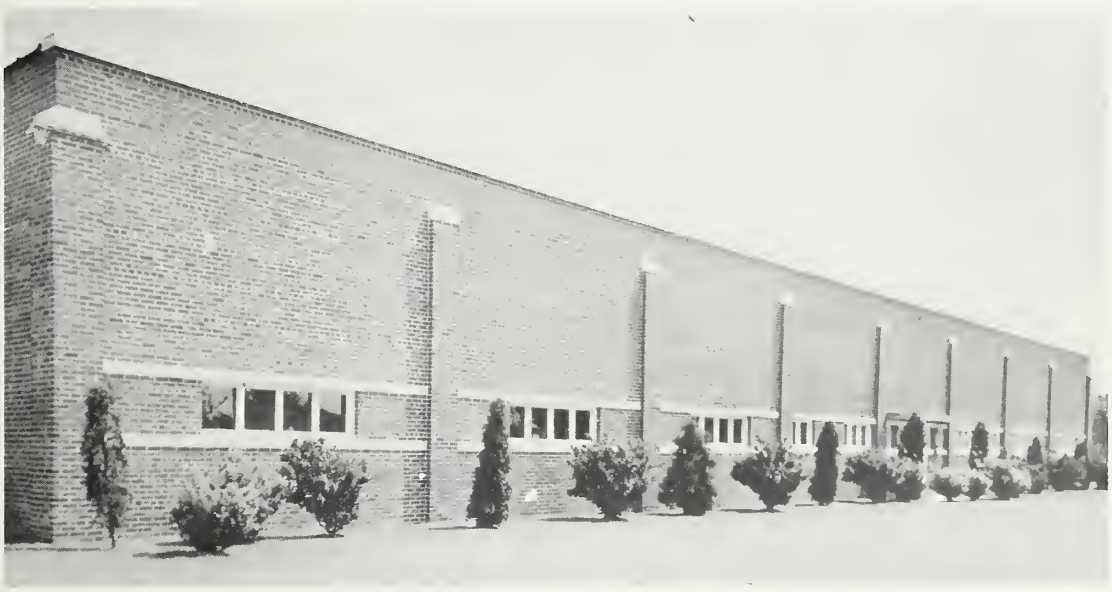

Compliments of

SILER CITY
MANUFACTURING COMPANY, INC.

CITY AUTO SERVICE CENTER
119 North Second Avenue
Phone 742-4173

SMITH AND BUCKNER FUNERAL HOME
Phone Sherwood 2-2151
Siler City, North Carolina

DIXON BEAUTY SHOP

East Raleigh Street Ext.
Siler City, North Carolina

Sanitary Barber Shop

124 North Chatham Avenue

Siler City, North Carolina

Young and old enjoy the convenient service at Sanitary Barber shop.

Compliments of

Harcourt and Company

"Cards—Invitations—Diplomas"

Coble Sporting Goods Company

Greensboro, North Carolina

Make our store your headquarters for

Athletic Equipment and Sport Goods

We specialize in varsity jackets and sweaters

"It pays to play"

Central Insurance Agency

Robert D. Poe

Dial Sherwood 2-2611

Siler City, North Carolina

All kinds of insurance

B.C. MOORE & SONS DEPARTMENT STORE

"Buy from Moore and Save More"

Phone Sherwood 2-3117

CHATHAM GULF SERVICE

Phone Sherwood 2-2615

Siler City, North Carolina

CHATHAM LANES

Siler City

Bowl Ten Pins

Join our Teen Fun Club

Join a Junior League

School Song

Where can you find a school more
more full of pep?
Just look at us, we surely have the rep;
Our teachers, pupils, friends, and all
the rest,
Of all of these we surely have the very
best.
And so we'll try, try, try, with all our
might,
In work or play we'll always choose the
right;
So J.M. High we'll always cherish you,
cherish you,
Dear 'ole school!

Wrenn Brothers

Siler City, North Carolina

Phone SH2-3329

CHATHAM GROCERY

Wholesale Grocers

Phone SH2-2544

Siler City, North Carolina

Compliments of

ADELE'S LADIES' SHOP

A. J. SCHNEIERSON

AMERICAN SERVICE CENTER

BEAL'S ESSO

BILL'S GRILL

BLAIR'S ESSO

BUCKNER'S FOOD CENTER

BYRD'S FOOD CENTER

CAROLINA POWER & LIGHT

CENTRAL CAROLINA FARMERS

COOK RADIATOR SHOP

CRANFORD STUDIO

DOLLY MADISON BEAUTY SHOP

ELDER PRINTING

ELLIS LADIES' SHOP

EVERHART FURNITURE & UPHOLSTERY

FIRESTONE

FURNITURE EXCHANGE

HARRIS FURNITURE

HOLLAND RADIO COMPANY

JOHNSON'S PRODUCE

LILES PLUMBING & HEATING

P & H GROCERY

SAM WALTERS OIL COMPANY

SILER CITY OIL COMPANY

SOUTHLAND LIFE INSURANCE COMPANY

STATE CAPITAL LIFE INSURANCE COMPANY

THE ELMS

THE FRIENDLY FLORIST

WOOD'S 5 & 10

BILL'S GOOD FOOD

The end of the beginning;

"The Best Years of Our Lives."

Hoping

Seeking

Reaching for the ideal,

We walk on

Retracing our steps

Only

In this book.

Autographs

Autographs

Autographs

Autographs

A PRODUCT OF

Hunter Publishing COMPANY

333 INDIANA AVENUE
WINSTON-SALEM, N. C.

1964