





PHI PSI CLI

ELON COLLEGE, NORTH CAROLINA

FACES, FACES, FACES --- SO MANY
EXPRESSIONS WHICH BLEND AND



BLUR INTO ONE







ONE WHICH



EMERGES ONLY AS
A SEPARATE FACE...



THROUGH ENCOUNTER WITH LIFE . . .











UNDERSTANDING OF LIFE ...



CREATIVITY IN LIFE...





ONE WHICH ASSUMES A UNIQUE
IDENTITY THROUGH THESE ...



EXPRESSIONS
OF
SELF





FOREWORD

Nineteen hundred and seventy-one. One year into a new decade. A year when the catch phrase "doing your own thing" seems to have come to the attention and inspired the cooperation of the world. What is this nebulous "thing?" When does one recognize it? How does one nurture it?

To identify this abstraction is the simplest of the trilogy of questions to answer. This vague "thing" is the development of one's own self. Henry van Dyke said: "Self is the only prison that can ever bind the soul." Once defined, recognition of self comes only when the need for identity is admitted. This admission may come at any period in one's life; however, when the acknowledgement does happen, it requires the understanding and the accepting of the responsibility for self not only as a microcosm, but also as a part of the macrocosm.

With self interpreted and comprehended, the final question of development arises. In order that one's identity may mature, an evolution of one's expressions must take place; an evolutionary process that involves three key stages: expression as encountered in life; expression as understood in life; expression as created in life. Once these are challenged and attempted, the way to complete self-identity is made clear.

Nineteen hundred and seventy-one. One year into a new decade. A year for Definition ... Comprehension ... EXPRESSION ... 1971.





ACADEMICS	18
ORGANIZATIONS	38
GREEKS	66
SPORTS	90
FEATURES	108
CLASSES	132
INDEX	
CONCLUSION	



DEDICATION Manly Wade Wellman



1971

To Manly Wade Wellman – for his contributions to the academic community as Professor of English – for his service to the student body as the sponsor of the campus literary magazine, the *Colonnades* – in recognition of his many successes in the literary world – this fifty-sixth edition of the *Phi Psi Cli* is dedicated.



Scholarship Assistance

div
sen
prior
the
prior
1.0
800

Ring Claws

1
2
3
4
5
6
7
8
9
10
11
12
13
14
15
16
17
18
19
20
21
22
23
24
25
26
27
28
29
30
31
32
33
34
35
36
37
38
39
40
41
42
43
44
45
46
47
48
49
50
51
52
53
54
55
56
57
58
59
60
61
62
63
64
65
66
67
68
69
70
71
72
73
74
75
76
77
78
79
80
81
82
83
84
85
86
87
88
89
90
91
92
93
94
95
96
97
98
99
100

hool

FISH COLLEGE
FISH GRASS REPORT

ELON COLLEGE

ACADEMICS

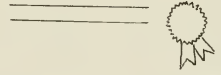

BOARD OF TRUSTEES



Dr. Thad Eure



George D. Colclough



Wallace L. Chandler



Dr. J. E. Rawls, Jr.



Dr. John R. Kernodle



Harold W. Johnson



Lula B. Helvenston



Woodrow W. Piland



J. Hinton Rountree



Dr. T. E. Powell, III



Allen E. Gant



Thomas B. Sain



Ramsey E. Cammack



Dr. W. W. Boone



Dr. J. H. McEwen



W. L. Gregory



J. J. Pointer



J. Allen Kimball



W. C. Elder



Dr. Reid A. Maynard



Clyde W. Gordon



Dr. W. D. Rippy



Senator R. H. Scott



Richard J. Holland



Dr. W. M. Stevens



William N. P. Herbert



Rex G. Powell



Gerry S. Oxford



Senator B. E. Jordan



Dr. J. E. Danieley

Not pictured

T. S. Earp
Royall H. Spence, Jr.
Mrs. C. B. Wilkins

Dr. M. E. Godwin, Jr.
Mrs. W. W. Sellers
D. C. MacLennan

Dr. George Bullard
Dr. L. E. Smith
Irwin Smallwood

Dr. J. H. Lightbourne
Shirley T. Holland
Cyrus Shoffner

Dr. J. L. Crumpton
Dr. C. W. McPherson

PRESIDENT OF THE COLLEGE

Dr. J. Earl Danieley



The President's Medallion



Dr. Theo
Strum
*Dean of
Instruction*
C. Fletcher
Moore
*Dean of
the College*



June Looney *Associate Dean of Students*, Percy Benton *Assistant Dean of Students*, W. Jennings Berry, Jr. *Dean of Students*

Dr. A. L. Hook *Dean Emeritus*



Dr. Robert Baxter Assistant to the President



Counselors Louis Wilkins, Dell Bright, Rachel Westmoreland



STANDING: Robert Wicker, Director of Audio Visuals, Kenneth Harper Acting Registrar, Dr. John Sullivan Director of Current Issues Program. SEATED: Larry Barnes Admissions Counselor, Stan Boone Director of Admissions



STANDING: Carl Mulholland Accountant, C. C. Bayliff, Jr. Campus Shop Manager, Worden Updyke Director of Technical Services. SEATED: Rena Daniele Director of Financial Aid and Placement, W. E. Butler, Jr. Business Manager, Larry McCauley Director of Physical Plant



Tyrone Rowell Director of Alumni Relations, Charles Hutcheson Director of Development, Tom Bass Assistant Director of Development, Melvin Shreves Director of News Bureau, Dan Euliss Director of Publications



Gum Lambert *Associate Librarian*, Augi Ahn *Assistant Librarian*, Theodore Perkins *Librarian*.



Oma Johnson *Librarian Historical Society*



Librarians Virginia Richardson, Eleanore Kittenger, Katie Wilson, Ann Vickers, Mattie Lee S. Lee



Dorm Hostesses Leona Updyke, Alice McCullough, Ruth Simpson, Dorothy McMillan. *Not pictured* Evelyn Trent



Dr. William Elzey *Chaplain*



Dr. Alfred Hurst *Campus Minister*



Robert Gibbs *Mail Services*



Secretaries Pat Thrift, Mary Crigger, Jacqueline Matlock, Avril Core, Mary Edwards



ivian Bryan *Nurse*



Secretaries Mary Thomas, Ruth Benton, Lou Harper, Joyce Perry



Slater Food Service Steve Bucko, Herbert Daniels, Nehemiah Harvey, William Eckler



Secretaries *Standing:* Mary Elizabeth McCauley, Emma Lewis, Bonae Johnson, Anne Marmorato, Audrey Shumar, Jan McKee, Nancy Morrow. *Seated:* Vicki Smith, Kay Halbert, Virginia Johnston, Donna Holt, Jennifer Locke, Peggy Roberts. *Not pictured:* Doris Maney, Ed Powers, Jan Henry, Margie Lakey



Howard Daniels Maintenance Foreman



Outdoor Crew Kenneth Routh, Jesse George, Otto Wilborne, Al Jordan, Lloyd Routh



Maintenance Crew Hal Laughlin, Ernest Isley, Millard Faucette, Shelton Cobbins



Janitors Standing: Donnell Hatfield, John Dick, Sam Moore, George Vincent, Billy Wiley. Seated: Thomas Soupes, Charlie Hatfield, James Faust, Calvin McCollum, Robert Warren. Not Pictured: Leonard Warren, James Slade, John Kenner



Maids Standing: Dorothy Boldin, Elizabeth Miles, Mary Graham, Alice Bradshaw, Mabel Bradshaw, Lottie Carnell, Martha Grant, Minnie Jennings, Vera Ireland, Louise Smith. Seated: Norma Faust, Delois Fields, Beulah Reiford, Pamela McCollum, Mary Jane Ireland, Ruth Hariston. Not pictured: Myrtle Paul



Maintenance Crew Simon Stone, J. R. Carpenter, Dennis Wall, Bill Baldwin, Walter King, Warren Jeffries

BUSINESS



Agnes Price



Janie Council



Frances Longest



Julia Covington



Jeanne Williams *Chairman*

BUSINESS



Allen Sanders



John Nash, Jr.



Syed Hasan

Not pictured John Patterson

ECONOMICS



Ralph Anderson *Chairman*



James Toney

EDUCATION



Dr. Theo Strum



Dr. Ben Williams



Dr. Howard Richardson



Jo Williams

Lucile Stone



June Looney

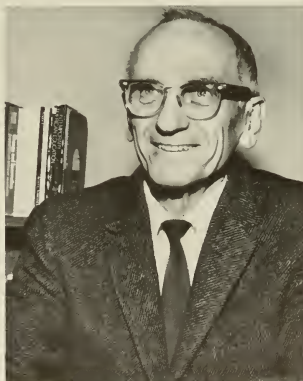

Dr. Arnold Strauch *Chairman*

ENGLISH



John Alewynse



Betty Gerow



Becky Hayward



Martha Smith

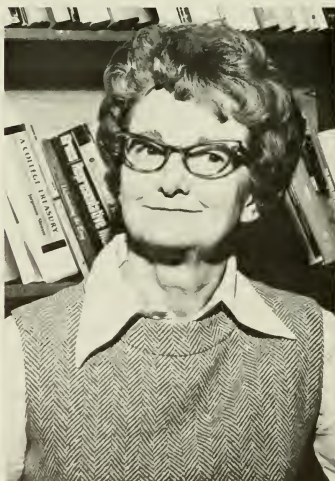

Helen Euliss



Jennings Berry, Jr.



Manly Wellman



Mary Deason



Dr. Robert Blake *Chairman*



Dr. Mary Ellen Priestley



Carolyn Lewis



Phillip Owens



Dr. Eleanor Moffett

Not pictured Lamar Bland

FINE ARTS



Fletcher Moore *Chairman*



Jack White



Terrell Cofield

Not pictured
Dr. A. S. Moffett
Walter Westafer



Daniel Futiss



Edwin Daniel



Mary Yesulaitis



Stephen Smith



David Bragg



Richard Apperson



Dr. Malvin Artley

HOME ECONOMICS

Edith Brannock



FOREIGN LANGUAGES



Bessie Sloan



Ruth Doyle



Dr. Albert Gminder *Chairman*



Suzanne Hooper



Dr. Maria Espino
Dr. Kostas Cepas



Angele Avizonis
Eloise Baynes



Dr. Jose Bohigas

Not pictured
Edith Stevens

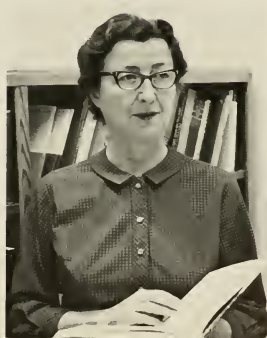

MATHEMATICS

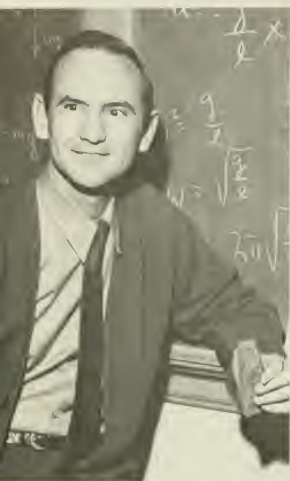

Wesley Alexander Chairman



William Barbee



John Gerlach



John Stone III



Dr. Roger Grimson



Vincent Lamphier



Franklin Harris

Not pictured
Janie Evans, Burton Stuart, Jr.

NATURAL SCIENCES

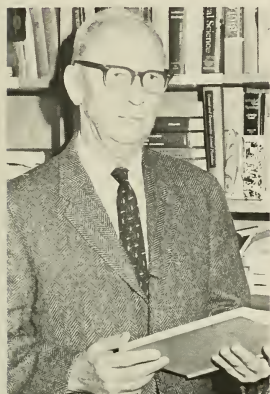

Paul Reddish



Hugh Fields



Dr. William Horner



Voigt Morgan



Dr. R. D. Rao



Dr. Paul Cheek *Chairman*



Dr. J. Earl Daneley



Ruth Cheek



Dr. Whitney Mullen

PHILOSOPHY AND RELIGION



John Graves



Dr. James Overton, Jr.



Dr. W. W. Sloan



Dr. John Sullivan



Dr. Ferris Reynolds *Chairman*



Dr. William Elzey

Not pictured Howard Bozarth

PHYSICAL EDUCATION



Shirley Wilson *Athletic Director*



Terry Wills *Assistant Director of Athletics*



Donald Kelly *Chairman*



Iam Miller



Jerry Drake



Anthony Radovich



Dwight Brown



Jerry Tolley



Clayton Johnson



Sandra Yow

Janie Brown

SOCIAL SCIENCES



Dr. Robert Baxter, Jr.

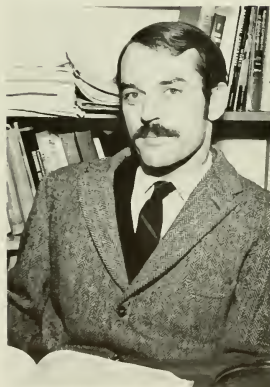

Brooks Cates



Samuel Griffin



Dr. Durward Stokes *Chairman*



David Hoza



Donald Kean



Gilbert Latham



Luther Byrd



Dr. Charles Harper, Jr.



Dr. James Elder, Jr.



Rachel Holt



Dr. George Troxler



Dr. Gerard Priestley



Rudolf Zarzar



Dr. Robert Delp



Colonel Winfred Meibohm

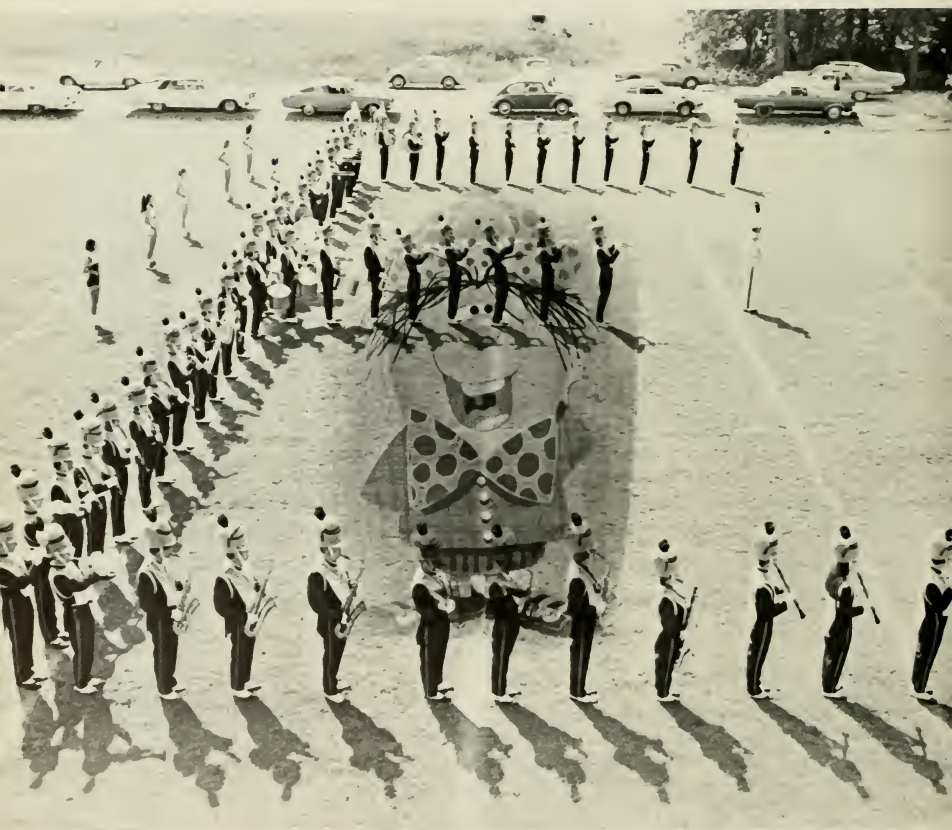

ORGANIZATIONS

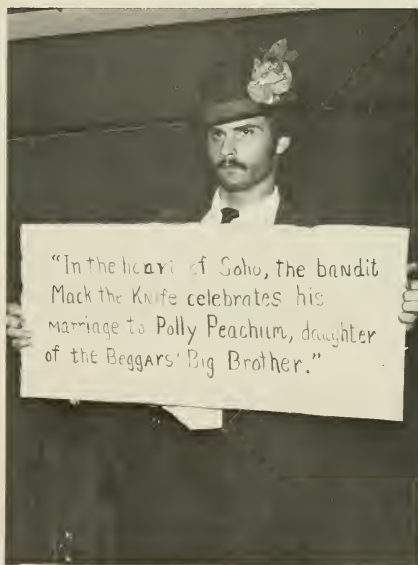

STUDENT GOVERNMENT



Officers: Alex Vardavas Vice President, Lee Loy President, Dean McBrayer Treasurer, Lois Matheny Secretary



Senate: Standing Al Blom, Mark Russell, Robert Tibbs, Gene Pointer, Francis Smith, Terry Rice, Bob Lane, Todd Bridgford, John Smith, Bill Ogle. Seated Alex Vardavas, Patty Russell, Carolyn DeLuca, Kathy Lawson, Marcella Walsh, Kay Holeman, Kathy O'Conner, Chuck Firmani, Kate Collins, Ginny Norfleet, Beth Williford. Not pictured Chris Butcher, Frank Lyon, Carolyn Overstreet, Bob Ashwell, Carole Carlson, Bill Dressel, Stephen Yost, Perry Crouch, Joel Smith, Suzanne DeLoach, Tom Sollinger, Chris Walsh



Duck Firmani *Parliamentarian*, Alex Vardavas *Speaker of the Senate*, Rick Atkins *Sergeant-at-Arms*, Deborah Wright *Secretary of the Senate*. *Not pictured* Scott Bailey *Sergeant-at-Arms*



Committee Chairman: Standing Bill Griggs, Al Blom, Charlie Davis, York Poole. *Seated* Francis Smith, Lisa Chapin, Kathy Davis, Kathy O'Conner, Doug Evans. *Not pictured* Barry Cheatham, Chips Chapman, Bon Lane, John Smith, Chris Walsh, Mary Ann Hampton, Gary Overfelt, John Elmore, Buck Cobb, Neil Henning



Standing Senate Committee Chairman: Bob Lane, Terry Rice, Robert Tibbs, John Smith, Todd Bridgford



Faculty-Student Committee Members: Standing Bill Griggs, Marvin Morgan, Charlie Davis, Todd Bridgford, Bill Bond. *Seated* David Marion, Susan Pell, Lois Matheny, Jan Davis, Gena O'Berry, Doug Evans. *Not pictured* Craig MacCreary, Nancy Gurney, Steve Yost, Pat Jones, Bob Lane, Marilyn Commerce, David Burchette, Ann Hardy.

HONOR COURT



Justices: *Standing* Craig MacCreary *Chief Justice*, Mr. Jerry Drake, York Poole, Mr. Ralph Anderson, Mr. Voigt Morgan. *Seated* Mrs. Lucile Stone, Patty Herbin, Mrs. Shelby Bennett *Secretary*.



Attorney General's Staff: Bill Haffey, Patty Russell. *Not pictured* Chris Smith, Jeff Hansis, *Attorney General*

WOMEN'S INTER-DORM COUNCIL



Back Row Kathy Streeter, Beth Brinkerhoff, Mary Anne Hampton, Celeste Brady, Beth Nalley, Gail Daniel, Debbie Jenkins, Bonnie Dorman, Debbie McDaniel, Kathie Watlington. *Middle Row* Emily Hall, Linda Hundley, Myra Rothwell *President*, Debbie Hon, Kay Bottoms, Joann Lockwood, Glenda Condon. *Front Row* Gail Starns, Nancy Gurney, Linda Chalmers, Susan Pell, Jacquie Lye. *Not pictured* Joanne Oliver, Lorraine Wilkinson

MEN'S INTER- DORM COUNCIL

John Smith
Charlie Davis
Not pictured
Gene Pointer
Burnie Clutz
David Tew
Bill Dressel



THE CIRCLE K



Dave Dunker, Joe Sigler *President*, Colonel Winfred Meibohm, Buck Cobb. *Not pictured* Scott Bailey *Vice-President*, Al Blom *Secretary-Treasurer*, Rob Draper, Roger Sampson.

Circle K International is a social-service organization for college men, and is similar to the Kiwanis Club. Circle K is a leadership and character-building group which has chapters on some 1,000 college campuses throughout the United States and Canada. The Circle K chapter at Elon College has sponsored collection drives for the Heart Fund, the Cancer Fund, and has planned an ecology drive.

Applying the Circle K International motto, "We Build," the Elon College chapter strives to foster integrity in personal relationships on the campus, in government, and with God.

THE INTERNATIONAL CLUB

Standing:
 Lee Shahwan *Executive Committee*
 Mr. Lewis Wilkins *Advisor*
 Alicia Zablah *Secretary*
 Dau Thi Tran *Executive Committee*
 Seated:
 George Shahwan *President*
 Estella Millicovsky *Vice President*



The International Club, organized in the spring of 1970, is composed of the students and faculty members of different nationalities at Elon College. Slides of various countries and films on international relations are part of the club's informal programs.



STANDING:
 George Shahwan
 Mr. Rudolph Zarzar
 Mr. Syed Hasan
 Nihad Haddad
 Greta Zarzar
 Agha Noorullah
 Lee Shahwan
 Surasak Ratanatredagain
 Nitayanont Akapong
 Mr. Lewis Wilkins
 Trathatsrintr Rupagut
 Philip Amash
 SEATED:
 Faith Pease
 Suchada Saranakomana
 Sud-among Saranakomana
 Benjane Supatanasinkasem
 Dau Thi Tran
 Varanute Pannpaisal
 Estella Millicovsky
 Alicia Zablah



Pat Jones Editor-in-Chief



Jan Davis Associate Editor

PHI PSI CLI

Beth Nalley Assistant Editor



Jimmy Pollack Photographer



Mr. Daniel Euliss Advisor



Judy Myers - *Business Manager*
Cheri Ford - *Academics Editor*



Todd White - *Layouts and Art Editor*
Mary Lou MacGillivray - *Organizations Editor*



John Smith - *Sports Editor*
Mary Ann Hampton - *Greeks Editor*





Al Blom *Class Editor*

PHI PSI CLI STAFF



Becky Kearns *Class Editor*



Jo Mitch Martin *Student Life Editor*



Bonnie King *Art:* Susan Crutchfield-
Typist

Carol Quiggly, Cella Walsh, Melony Todd,
Susan Cook, *Student Life*





Organizations Section - Debbie Holly, Sandy Johnson, Sue Miller.



Sports Section Susie Blosser, Lorraine Wilkinson.



*Academics Section
Marcy Grubb
Gretchen Newcome
Mary Ann Harper
Copy Section
Lynn Graham*

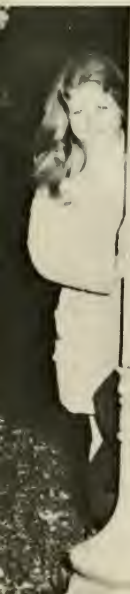

*Greek Section - Kathy Nelson,
Judy Deming.*



Class Section - Rexanne Bishop, Debbie Duff, Susan Steed.



THE ELON COLLEGE CHOIR

Sopranos

Rexanne Bishop
 Sue Bley
 Allison Brown
 Fran Council
 Suzanne Culverhouse
 Sarah Draper
 Tricia Hasie
 Suzanne Helsey
 Anne Jones
 Bev Lane
 Susan Logan
 Bonnie Lunsford
 Rhonda Powell
 Audrey Ray
 Mary Lee Reynolds
 Mary Sexton
 Carol Tegge
 Laura Tegge
 Donna Watson
 Barbara Welch
 Cathy Wilson
 Billie Wright
 Dail Wester
 Joyce Ford



Altos

Jane Cockman
 Betsy Hager
 Kathy Haine
 Kay Halemam
 Linda Jewee
 Karen Madan
 Wilhelminia Morgan
 Margaret O'Briant
 Jean Rhodes
 Pam Shoemaker
 Gale Weatherly
 Gwendolyn Wood
 Sheila Woolton



Tenors

Dave Barber
 Jerald Campbell
 Edward Cooke
 Bill Triggs
 Floyd Hinshaw
 Wayne Kanoy
 John Park
 Mike Parks
 Brad Penny
 Francis Smith
 Paul Tew

Basses

Mac Abernathy
 Chip Fishburne
 Bill Hoffer
 Bascom Harrison
 John Jenkins
 Bruce Johnson
 Marvin Morgan
 Don Perkins
 Barry Simpson
 Dallas Smith
 Jonathan Tross
 Pete Tucker
 Danny Walker



Brass

David Baker
Edwin Boswell
Charles Calligan
George Cannon
Perry Crouch
Ronald Crouch
John Everts
Wilton Haffy
Addison Himes
Floyd Hinshaw
Larry Hodges
Jeffrey Isley
Jack Lewis
Thomas Lewis
Darell Lynn

Mark Levine
William Ogle
John Park
Elliott Reynolds
Douglas Russell
Barry Simmons
Dallas Smith
Roger Staley
William Stewart
Mickey Stuart
David Towe
Terrell Webb
Jon White

Woodwinds

Charles Bewyman

Cynthia Coker
Paul Dempsey
Kenneth Ellington
Carol Emmett
Sander Evans
James Fogle
Stephen Griffin
Barbara Groover
Kathy Haire
David Halforn
Donna Kerkow
Susan Pell
Elsie Peterson
Robert Synder
Joe Spigel
Linda Thomas
Sheri Tucker

Beverly Uerling
Theresa Uhl
Lora Wester
Edwin Wright

Percussions

John Bryant
James Cockman
William Crocker
Michele Diette
David Fuller
Stephen Hudson
Melanie Kissell
Susan Merrill
David Peeler
Roger Sampson

THE ELON COLLEGE MARCHING BAND



Janet Thornhill
Head Majorette



Left to Right,
Mary Ann Harper
Janice Poor
Helen Rogers
Mary Sexton
Julie Smith
Janet Thornhill
Richard Watkins - Drum Major



Front Row: Gena O'Berry, Sue Reider. Second Row: Jane Kiger, Kathy Crory, Carolyn DeLuca. Back Row: Chris Jewell, Debbie Mackin, Anne Sprinkle, Jo Ann Dean, Alternates: Debbie Jenkins, Dale Short.

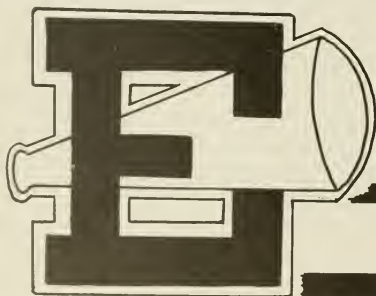

CHEERLEADERS



THE ELON PLAYERS



Paulette Watson, Elaine Gourley, Alan Wilkinson, Sue Logan, Al Jackson, Ann Shawhan, Carl Reynolds, Bill Shaver, Jacqui Lye, Dr. A. S. Moffett, Al Watson, Todd White, Cathie Albair, Dale Kaufman, Pete Baselici, Sara Draper, Glenda Condon, Jennifer Coble.

Historian - Cathie Albair, Sec. Treas. Al Watson, Vice President - Glenda Condon, President - Bill Shaver





ALPHA PSI OMEGA

LAMBDA OMICRON CAST

Alpha Psi Omega is the national honorary dramatic fraternity at Elon College. The members of Alpha Psi Omega are chosen through their contributions in dramatics productions. The society provides a vital part in student creativity and expression.

Al Watson, Jacquet Lye, Dale Kaufman, Sandy Moffett, Glenda Condon, Bill Shaver.

THE HOSTAGE by Brenden Behan





Kneeling: Lynn Pound Treasurer, Susan Miller Secretary, Linda Murray Vice President, Bobbie Jean Franklin President. Second Row: Wilhelminia Morgan, Carroll Kraycik, Cindy Martin, Susan Cook, Alicia Zablah, Gladys Kivett. Third Row: Wanda Peoples, Grace Reece, Jean Holliday, Jill Kwenbark, Sue Bevacqua, Karen Cheek, Virginia Norfleet, Mrs. Frances Longest.

BETA CHI EPSILON

Beta Chi Epsilon was organized to benefit all Business Education and Secretarial students at Elon College. For commuters, Beta Chi Epsilon serves as a source of extracurricular activities. The organization brings its members in contact with the latest office equipment through visits to local business firms and industries.



Seated: Richard Sours, Dr. James Elder, Richard Bennett *Vice President*, Bill Boswell *President*, Susan Caviness *Secretary*, Mrs. Rachel Holt, Mrs. Suzanne Hooper, Dr. Robert Delp. *Standing:* Dr. Durward Stokes, Mr. Gilbert Latham.

Pi Gamma Mu is the National Social Science Honor Society. The North Carolina Alpha Chapter was established in 1929. The society recognizes those faculty members and students who have attained merit in the social sciences at Elon College.

PI
GAMMA
MU



Left to Right: Lee Loy, Delegate; Diane Gerlach, Vice President; Patti Herbin, President; Kay Saunders, Secretary; David Towle, Treasurer.

ALPHA

CHI

Students having at least junior standing with a cumulative grade point average of 3.30, are recognized for outstanding scholarship in the national organization Alpha Chi. Stimulation, development, recognition of scholarship, and those elements of character that make scholarship effective for good, are the main objectives of the group.

First Row: Susan Pell, Mrs. Ester Gross, Mrs. Shelby Bennett, Gail Daniel, Judith Swanson. Second Row: Laurenti Changuion, Charles Moore, Marvin Morgan, Moir Cahill, Elmore Edmonds.



THE VARSITY CLUB

Returning lettermen from all sports are eligible for membership in the Elon College Varsity Club. The club serves to stimulate greater interest in college athletics.



Front Row: Danny Watson, John Davis, Alan Parham, Mike Lawton, John Richardson, Larry King, Howard Pope, Eddie Tysinger, Craig Gill, John Williams, Danny Rascoe, Scott Rush. *Back Row:* Jimmy Twisdell, Curtis Leary, Charles Bradshaw, Bob May, Joe Faulk, Rusty Roberts, Nick Angelson, Al Covington, Dennis Everette, Pete McDaniel, Dean Plott.

THE WOMEN'S ATHLETIC ASSOCIATION



Back Row Gail Beck, Elizabeth Zimmerman, Cindy Holloway, Susie Blosser, Emily Hall, Lorraine Wilkinson, Mrs. Janie Brown, Lynn Cunningham.
Front Row Connie Jennus, Gena O'Berry, Carol Emmett, Ruth Ann Phillips, Kathy Streeter.

The Woman's Athletic Association serves to create greater interest in women's sports. The club strives to promote good sportsmanship and provides recreational activities for women. All women students at Elon College are eligible for membership in W.A.A.

SYNCHRONIZED SWIMMING



Left to Right: Lynda Dickenman, Barbara O'Brien, Connie Jennus, Ruth McAllister, Leslie Young, Charlotte Welch.

The addition of a new pool to the Elon College gym facilities created the opportunity to organize a synchronized swimming team for the first time this year. Under the instruction of Mrs. Connie Jennus, the swimmers have learned various moving and still formations. Coach Kelly, the team's sponsor, has great hopes for the newly formed group.







BOB Best of the Best! Dedicated to the high ideals and traditions upon which Beta Omicron Beta Sorority was founded in 1919, the sisters have committed themselves to make this year the best year in BOB's history. Activities began immediately upon returning to school as we sponsored two successful car washes. Our Back-to-School Picnic was enjoyed by all. The pace never slackened as we moved into rush activities with many creative and unique ideas for rush parties, invitations, and entertainment. A special event was the BOB and ITK Country Shindig and Cookout—a great success. We were really proud of our new pledges, too. Continuing our tradition of active participation in campus affairs and projects, we sisters again joined with our ITK brothers to produce the second consecutive 1st place winner in the Homecoming float competition. Individual service to Elon is evident in that we are proud to have two *Who's Who* members with us as well as two members of Alpha Chi. We're proud that our sisters are holding major offices in the IGC, SNEA, SAM, MTNA, SGA, and the newly developing Pan-Hellenic Council. Several service projects are planned both on and off campus including our annual candy sale. The proceeds from this project go into the Cindy Robertson Memorial Scholarship presented annually by BOB to an outstanding biology student. All these activities make up a successful year of service and it will be highlighted by our formal Spring Banquet. Although quite busy, we can always be found at our "local" address—of which we're quite proud. Drop in and get acquainted with the most congenial group on campus. A superior group of girls all true to the White and Blue—the finest that you'll ever know!



Left to Right: Sue Boyer, Tricia Pollack, Elizabeth Zimmerman, Gwen Wood, Cynthia Coker, Susan Pell, Lisa Chapin, Pam Berry, Lois Matheny, Lynda Dickenman, Charolette Farrior, Donna Turnage, Gale Weatherly.

BETA OMICRON BETA



Phi Mu Fraternity was founded at Wesleyan College in Macon, Georgia in 1852, becoming the second oldest national sorority. Phi Mu also ranks as one of the largest with well over one hundred accredited chapters in the United States as well as overseas.

Gamma Nu Chapter of Elon College was formerly Pi Kappa Tau, a local sorority founded in 1923. Through continuous effort and much hard work the local became the colony, and finally the colony became Phi Mu. With well over thirty members now, Phi Mu takes pride in being one of the top sororities on the Elon Campus. As a chapter much interest has been shown in school spirit, not only with Homecoming, but also with pep posters for every home game. Community service, through projects with the Elon Home for Children, makes up a large part of service activities. Many enjoyable times are also spent when the sisters of Phi Mu team up with the brother fraternity, Tau Kappa Epsilon.

Phi Mu is also proud of the accomplishments of its members. We were represented on the cheerleading squad by Chris Jewel, Anne Sprinkle, and Head cheerleader, Gena O'Berry. Gena also reigned as Homecoming Queen with Janet Lee and Anne Sprinkle on her court. Also among our notable notables were: Karen Paulos, Sigma Mu sweetheart; Patty Herbin, President of Alpha Chi; Mary Sexton, majorette; Janet Lee, Spring Weekend Court; Juanita Newton, Phi Mu sponsor for Homecoming. Phi Mu was also represented by two class sponsors for Homecoming: Cindy Holloway, Junior Class; Pat Jones, Senior Class. *Who's Who* included: Jan Davis, Patty Herbin, and Gena O'Berry. We even had the editor of the Yearbook, Pat Jones. This year the Sweetheart of TKE was Gena O'Berry, with De DeHart as the TKE sponsor.

These are just a few of the things which go to make up the number ONE sorority on campus: PHI MU.



Front: Dale Price, Anne Sprinkle, Brenda Forbis, Pam Layton, Connie Coward, Susie Helsley, Susie Blosser, Janet Lee, Vicke Stinnett, Cindy Holloway, Linda McCrory, Marianne Moore, Karen Paulos, Juanita Newton. *Back:* Chris Jewell, Gena O'Berry, Pat Jones, Mary Sexton, Jan Davis, Nelda Shaw, Myra Ross, Ann Briggs, Stephanie Phifer, Kathy Streeter, Jane Rountree, Linda Hundley, De DeHart. *Not Pictured:* Patty Herbin.

PHI
MU



Sigma Sigma Sigma, the first national sorority at Elon College. The Delta Beta chapter of Sigma Sigma Sigma received its charter after a formal installation weekend on April 25, 1969. From that time we have progressed to success through our everlasting bonds of sisterhood.

Sigmas are active as class officers, SGA, class sponsors, sweethearts, members of the Homecoming court, cheerleaders, majorettes, Liberal Arts Forum, WIDC, *Who's Who*, and have won many other honors.

Among our service projects the newest and most exciting is tutoring underprivileged students at the Maple Avenue Elementary School in Burlington. So far this has been most successful and rewarding. Sigma also sponsored a Shoe Shine at the Holly Hill Mall to raise funds for our Robbie Page Memorial at Chapel Hill, N. C. We are also active in ushering at all Lyceum programs on campus.

Sigma Sigma Sigma—the best—in our bonds forever.



First Row: Emily Hall, Beth Brinckerhoff, Bev Brendle, Carolyn Hairfield, Carole Carlson, Susan Robertson, Becky Kearns. *Second Row:* Diane Crawley, Cathy Brennan, Katie De Wees, Carolyn Stephenson, Linda Boye, Joann Lockwood, Margy Duvall, Pat Russell. *Third Row:* Janet Thornhill, Linda Frank, Kathy Croye, Gloria Royal, Debbie Mackin, Carolyn DeLuca, Kay Bottoms, Pam Spence, Karen Bowery, Sandy Brewer, Kathy Lawson, Debbie Jenkins, Judy Myers, Gail Daniel.

SIGMA
SIGMA
SIGMA



Zeta Tau Alpha International Fraternity was founded at what is now known as Longwood College, Farmville, Virginia, October 15, 1898. There is romance and courage woven throughout the early history of Zeta Tau Alpha, deeply imbedded in the economic history of the country itself. We are proud to say that the 149th link of Zeta was established at Elon College as the Eta Zeta Chapter. The Eta Zeta Chapter was formerly a local sorority, Delta Upsilon Kappa, which was founded in 1918 making it the first sorority on the Elon College campus. In May 1970, Zeta Tau Alpha came to Elon through the diligence and effort of the members of this local sorority.

Zeta Tau Alpha participates in many campus and community activities working together in their unity through sisterhood. Zeta has been successful in many worthwhile projects. The sisters sold programs at football games to earn money to send Christmas packages to young men in Viet Nam. The Zetas worked hard to win first place with the Homecoming display; Zeta also had a sponsor for Homecoming. Zetas are campaigners! During the November election, one could find Zetas walking door to door in the community campaigning for our General Advisor's husband.

Zeta Tau Alpha is proud of its members. Our sisters are very active in campus activities. Who is president of the Woman's Athletic Association and Secretary of Pi Gamma Mu? Who has four members on the Inter-Dormitory Council with two of these being secretaries in their respective dorms? Who is Greek Editor and Assistant Editor of the Yearbook? Who had three members serving as marshals for Elon's graduation exercises in August, 1970? Who was chairman of Parent's Weekend? Who is co-head of the cheerleading squad? Who else could it be but Zetas!

These are only a few of the things that make Zeta Tau Alpha the best sorority at Elon. May we always strive to "Seek the Noblest."



Steps: Mrs. Albert Gminder, Kathy Langston, Leslie Young, Janice Wood, Susan Caviness, Mary Ann Hampton, Carol Emmett, Edith Sanders, Susan Reider. *Porch:* Beth Nalley, Carol Leone, Charlotte Welch, Celeste Brady, Sally Venner, Lorraine Wilkinson. *Not Pictured:* Shay Kivett.

ZETA TAU ALPHA

SWEETHEARTS AND SPONSORS

Miss Pam Berry *Beta Omicron Beta*



Miss Karen Paulos *Sigma Mu Sigma*

Miss Carolyn DeLuca *Sigma Phi Epsilon*

Miss Linda Reynolds *Iota Tau Kappa*



Miss Kathy Lawson *Kappa Psi Nu*



Miss Juanita Newton *Phi Mu*

Miss Gail Daniel *Sigma Sigma Sigma*



Miss Gena O'Berry *Tau Kappa Epsilon*

Miss Celeste Brady *Zeta Tau Alpha*



ALPHA PHI OMEGA

Alpha Phi Omega was founded in 1825 at Lafayette College by Frank Reed Horton with the purpose of this fraternity to assemble college men in a national service fraternity in the fellowship of the principles of the Boy Scouts of America as embodied in its scout oath and law, to develop leadership, to promote friendship and provide service to humanity, and to further the freedom that is our national, educational, and intellectual heritage.

Alpha Phi Omega is the largest service fraternity in the United States, consisting of over 100,000 men in more than 400 chapters. The Sigma Rho chapter, here at Elon, was founded in 1967 with sixteen charter members forming its nucleus.

In the way of service projects, we have helped in registration, and assisted a Boy Scout troop in Burlington.





Ground: Elmer Eley. Wall: Melvin Milton, Ted Nelson, Ray Bailey, Dr. George Troxler. Tree: Chips Chapman, Bob Synder.



The history of Iota Tau Kappa dates back to 1923, with its founding by Col. W. C. Elder, a native of Burlington, N. C. Since that date ITK has seen many fine years and accomplishments which would be too numerous to mention here. In the past few years the brothers of ITK have not only strived for social distinction, but also have gone on to help the college and the Elon community. For the second consecutive year ITK has sponsored the Bloodmobile, and ranks this as one of its major projects; last year the fraternity brought the portable chest x-ray unit to the campus. ITK also provided a Christmas party for the Elon College Home for children. This fall ITK was fortunate enough to acquire a fraternity

house on West College Avenue, a great addition to the organization. Also this fall ITK gained recognition with the winning of the over-all prize for the best Homecoming float and Talent Show; Miss Linda Reynolds served as ITK sponsor and fraternity Sweetheart. In November the fraternity played in football against the faculty with a portable t.v. given away as the door prize.

Although this past summer saw a number of casualties in the group with Steve Coffee, Keith Rawls, and Steve Locke all becoming members of another organization, marriage, the rest of the fraternity seems to be keeping their heads and maintaining their reputations as "The Losers."



First Row: Fred Perkinson, Steve Ragsdale, Ed Peebles, Larry Johnson, Jan Hendrickson. *Second Row:* Jim Morris, Mike Crews, Mac McInnis, Joe Shelton, John Sullivan, Donnie Oakes, Keith Rawls, Chuck Richardson, Steve Locke. *Not Pictured:* Bill Bond, Steve Coffee, Ray Connor, Tom Bass, Gary Meise, Roger Farmer, Fred Beeson, Jim Hourigan, Craig Falk.

IOTA
TAU
KAPPA

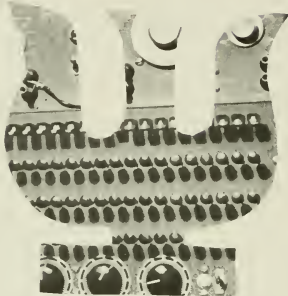

Kappa Psi Nu, one of the oldest fraternities at Elon, has risen from a year of unfortunate circumstances to regain its position on the campus.

Though strictly a social fraternity, Kappa Psi Nu in the past year has taken on a few service functions, the chief one being service in the school's two cafeterias. Also several of the brothers are working at the Elon home for children. Other brothers serve on various campus committees such as the IGC, SGA, OIOC, and SIS.

Kappa Psi Nu is also well represented in the athletic programs of Elon. Brothers are found on the football team, basketball team, baseball team, tennis team, golf team; and Kappa Psi is very active in the college intramural sports program.

Kappa Psi Nu also has been blessed with a super sister sorority, Sigma Sigma Sigma, which helped the brothers out through the trials and tribulations of last year. With their help in the past, the present spirit of brotherhood, and the future pledges, Kappa Psi Nu will remain what it has always been . . . # 1.



First Row: Youngblood Spell, Tommy Johnson, Buster Alston, Kerrie Gilliland, Mel Pearce. *Second Row:* Harry Lenkerd, Barry Cheatham, Robbie Hicklin, Larry Utz, Dean Platt, John Swain. *Third Row:* Jack Prentice, Larry King, Page Summerlin, O. J. Simpson, Ronnie Palmore. *Fourth Row:* Steve Honeycutt, West Holden, Sonny Keene, Craig Fowler. *Not Pictured:* Jim Correll, Dave Marion, Robbie Farmer, Dave Culp, Jeff DeYong.

KAPPA
PSI
NU



The Lambda Chapter of Sigma Mu Sigma was established on the Elon College Campus in 1952 with the help of the late Dr. William Mosely Brown. Sigma Mu Sigma claims the honor of being the first national fraternity at Elon. Since 1952, Lambda Chapter has grown from a service to a social-service fraternity providing both work and enjoyment for its members.

We feel that the Lambda Chapter should promote conduct constantly with good morals and good taste. We desire our fraternity to create an atmosphere which will stimulate substantial progress and superior intellectual achievement. The statements add to our philosophy in addition to our principles. Lambda Chapter provides the opportunity to develop friendship, develop co-operation through group discipline, and provide friendships which will be useful later in our social and



First Row: Jerry Lawson. Second Row: Stuart Stone, Henry Pittman, Joe Old. Third Row: Richard Beck, Terry Rice, Chris Butcher, Dick Jones. Roof: Barry Baker, Jim Lassiter, Brian Williams, Dave Barber, Jim Compher, Phil Johnston, Terry Harker.

professional life. Although we hold this, we remind ourselves that our fraternity is not a means to an end, but an end in itself.

This year the Mu's are again putting out their annual Address Booklet. This has been a major service project for over twelve years, and has proven to be of great use to the Elon College campus. Also, our drive against Muscular Dystrophy proved a personal enjoyment for each of the brothers.

Social life was once again highlighted by the Harry Buffalo, Homecoming, Spring Weekend, and, of course, the Banquet.

Hats off to all graduating brothers: Joe, Dan, Jerry, Chris, and Dick. Welcome new brothers. Old brothers, Good Luck in '71-'72.

SIGMA
MU
SIGMA



Sigma Phi Beta Social Fraternity was founded in 1918, to create a bond of brotherhood between men on the Elon College campus. Sigma Phi was Elon's first fraternity and has continued to show initiative and leadership on campus through the 52 years of its history. This year Sigma Phi Beta became nationally affiliated with Sigma Phi Epsilon. Through our national affiliation we plan to improve our individual organization as well as the entire Greek system on campus.

Sigma Phi has always been able to claim one of the highest overall academic averages on the Elon campus. In our past we have had brothers interested in almost every activity on campus. The brothers have always been able to win recognition for themselves and their fraternity. But, even more impressive than academic and extracurricular achievements are the athletic achievements of the brothers of Sigma Phi. As one looks down the long list of Elon's football players, he will see that Sigma Phi has had more of its brothers on the list than any other organization on Elon's campus. In addition to football, Sigma Phi has had representatives on every other athletic team on Elon's campus. Most of these men from Sigma Phi have excelled in the sports they have participated in. The word "excelled" is the key to the preceding sentence as well as the key to the success of Sigma Phi. Sigma Phi Epsilon has just begun, but Sigma Phi Beta will never be forgotten.



First Row: Mike Petrie, Greg Sigmon, Harold Smith, Carl Spragins. *Second Row:* Larry Bugg, Ross Tucker, Jim Brown, Bryant Harold. *Third Row:* Phil Gregory, Paul Caruso, Wayne Lenhart, Pete Tabel, Mel Cliborne. *Not Pictured:* Keith Langford, Hughes Rhodes, Warren Mills, Steve Helms, Miget Clark, Bob Venner, Larry Holder, Rick Bevacqua, Chuck Brantley.

SIGMA PHI EPSILON

TAU KAPPA EPSILON

Tau Kappa Epsilon fraternity was founded at Illinois Wesleyan University at Bloomington, Illinois, in 1899 and now ranks first among national Greek letter groups with the largest chapter rolls. The fraternity is accredited with 305 chapters located in colleges in all parts of the United States and Canada. Lambda Mu chapter of Tau Kappa Epsilon was the first national social fraternity on the Elon College campus. It was formerly the local fraternity Alpha Pi Delta founded in 1926. With more than forty members, TKE ranks number one on campus with total fraternity membership. Since Lambda Mu's installation in 1968, the group has participated in many community projects. These include a Christmas Cheer program, a yearly public service week-end, and the tutoring of the students of the Elon Home for Children. TKE school spirit has

been exhibited in many ways, which have helped us to win two school spirit awards.

TKE is proud of its vast membership and accomplishments of its members. Two Tekes have held the position as president of the SGA. Presently, Dean McBrayer holds the position as treasurer of the SGA. York Poole is now serving a two year term on the Honor Court. Bill Dressel is president of the Junior class and John Smith is a senator for the Sophomore class. Tom Balderson is a member of the Faculty Advisory Board for Sororities and Fraternities; Jeff Hansis is Attorney General of the Honor Court. Members of *Who's Who* include Jeff Hansis and Dean McBrayer. In the future Tau Kappa Epsilon will continue to go forward as it strives to maintain its position as number one on campus.





First Row: Clyde Ivy, Jeff Mantz, Bob Small, Tom Balderson, Dave Berchette, Mark Wickline, Ray McClure, Jeff Hansis, Eddie Quinlivan, John Smith. *Second Row:* Gary Overfelt, John Pulley, Tim Fowler, Dorson White, Buster Ingold, Dale Denton, John Riley, Jim Poole, Paul Meeker. *Third Row:* Randy Thompson, Charlie Davis, Dean McBrayer, Jon White, Bob Chambers, Gene Scotten, Chris Smith. *Fourth Row:* York Poole, Norman Lacerte, Tom Briggs, Bill Kellev Rex Nomevko. *Not Pictured:* Rodney Miller.





SPORTS



ELON 12	WOFFORD	36
ELON 3	GUILFORD	10
ELON 0	APPALACHIAN	21
ELON 6	PRESBYTERIAN	35
ELON 6	CARSON-NEWMAN	16
ELON 10	CATAWBA	7
ELON 7	WESTERN CAROLINA	17
ELON 10	NEWBERRY	6
ELON 0	LENOIR RHYNE	13
ELON 30	GARDNER-WEBB	12

FOOTBALL 1970

Head Coach: "Red" Wilson



Jackie Green
 Jimmy Twisdale
 Howard Pope
 Steve Rumley
 Alan Parham
 Tom Jernigan
 Grover Helsley
 Dave Davis
 Curtis Leary
 Butch Fowler
 Averill Mills
 Bruce McFerren

Mike Lawton
 Tommy Blake
 Jimmy Collins
 Eddie Taylor
 Danny Watson
 Terry Craig
 Larry Raines
 Ken Strickler
 Charles Bradshaw
 Sam Key
 Rusty Roberts
 John Davis



Gary Meredith
 Barry Baker
 Eddie Williamson
 Al Covington
 Ken Fussell
 Bill Tomlinson
 Fred Beeson
 Tommy Hall
 Craig Gill
 Steve Croshaw
 Darrell Arrington
 Don Dixon

Terry Gaddy
 Wayne Thrift
 Jimmy Snow
 Steve Helms
 Joe Faulk
 John Paseler
 John Rascoe
 Nick Angelone
 Charles Biesecker
 Bob Stevens
 Dean Plott
 Vernon Barber

John Romano
 Harold Smith
 Larry King
 Eddie Tysinger
 John Richardson
 Richard Williamson
 Tommy Lindsey
 Tiny Andrews
 Terry Crigger
 Pete McDaniel
 Jim Hall
 Don Boaz

Dennis Everette
 David Rudder
 Mike Morgan
 Scott Rush
 Ken Morgan
 David Goodman
 Chuck Brantley
 John Goins
 Glenn Ellis
 Robert Whitlow
 Terry Lassen
 Robert May



Mickey Brown, Line Coach

GUILFORD QUAKERS

Tragedy was the mode for the first conference game of the Christians as they lost on two different accounts. First, the Christians lost the game, a closely fought defensive battle. However, the major deficit came in the third quarter when Elon's number one signal-caller, Jackie Greene, was injured and lost for the season. Having to rely on capable but inexperienced quarterbacks, the Fighting Christians managed only one score which came from the foot of Grover Helsley. On the first play of the fourth quarter the Quakers pushed over the game's only touchdown which proved to be the margin of victory in the 10-3 contest.



PRESBYTERIAN BLUE HOSE

The score was 35-6 in Elon's fourth game which, as the three previous ones, was played on the opponent's homefield. History repeated itself in an unfortunate manner as the Christians witnessed the injury of quarterback Allan Parham. Sophomore Steve Rumley rose to the occasion and climaxed an 80 yard march to the goal line by passing to Ken Morgan, the only Christian in the end zone all afternoon.

CARSON-NEWMAN EAGLES

The Eagles of Carson-Newman winged by the Christians in Elon's first home game of the season.

The contest saw two Christian fumbles turned into scores for Carson-Newman, one a touchdown, the other a field goal. Grover Helsley was responsible for Elon's only scoring in the first two quarters when he split the uprights twice, one going

WOFFORD TERRIERS

In the initial contest of the season, the Christians were pitted against Wofford who was later to be ranked number one in the NAIA. By utilizing the triple option off offense, the Terriers of Wofford built up a half time tally of 29-0.

The second half saw the Christian defense adjust to Wofford's offensive thread and as a result, contained the Terriers to one touchdown.

Elon's first six points of the season were credited to Mike Lawton who was on the receiving end of an aerial from Jackie Greene. Halfback Eddie Williamson scored on a one yard plunge which gave the Christians their second and final score of the contest. Final: Wofford 36 Elon 12.

Don Kelly, Linebacker and Defensive End Coach



APPALACHIAN MOUNTAINEERS

The new Poly Turf field at Appalachian failed to produce what the Christians needed most, points. This was the first game ever played on Poly Turf in North Carolina.

The Christians, behind freshman quarterback Allan Parham, penetrated the Mountaineer defense numerous times, but touchdowns failed to materialize. Elon played well from the defensive side of the field, but fate seemed to favor the contingent from Boone who converted three fourth down plays into touchdowns. The final score was 21-0.



for 26 yards.

The statistics were relatively the same in this closely fought contest; but the statistics don't win the game, the scoreboard does, and it read Carson-Newman 16 and Elon 6.

CATAWBA INDIANS

Homecoming—it means a lot to both the fans and the college. It means more to those who play on the field. The maroon and gold clad Christians had one thing on their mind; victory over Catawba. Their efforts were acknowledged when the final gun sounded with the Christians thrilling 10-7 victory.

Elon reached the scoreboard in the second quarter on a field goal by Grover Helsley. The Indians scored late in the same period to take a 7-3 lead.

As tradition would seem to have it, Elon lost quarterback Steve Rumley, who left the game with an injured collarbone. Jimmy Twisdale, a freshman, entered the game and took over the signal-calling chores. With only three minutes left in the fourth period, Twisdale tossed a 39 yard scoring pass to David Rudder which gave Elon its first victory. Offense scores the points, but defense prevents them and the game saw Elon's defense intercept four passes and recover three Indian fumbles. Hats off to the entire squad in their successful homecoming performance against Catawba.

Jerry Tolley, Defensive Backfield Coach



LENOIR RHYNE BEARS

The torrential rain was not the only factor which dampened the spirit of Elon's supporters. It seemed after two periods of play that Elon's defense would be able to contain the Bears' single-wing offensive attack from scoring. However Lenoir-Rhyne in the third period converted a blocked punt into a touchdown. The closing minutes of play saw the Bears score another touchdown. The Lenoir-Rhyne defense completely halted Elon's offense in holding the Christians to only two first downs, and a final score of 13-0.

Mike Overton, Student Coaching Assistant



WESTERN CAROLINA CATAMOUNTS

Jimmy Twisdale piloted the Christians in the best offensive show of the year, picking up over 330 yards; however it wasn't good enough. Elon penetrated near the Catamount goal line, but a fumble and two intercepted passes cut short the chances of scoring more than once. Twisdale passed to David Rudder in the end zone during the third period for Elon's only score. In the fourth quarter Twisdale completed to Dennis Everette on the three yard line, but the Western defense stood firm and halted the Christians attempt for another touchdown. The final score was 17-0.

NEWBERRY INDIANS

Newberry lost the ball six times via fumbles and Elon was able to convert two into scores; one a touchdown and the other a field goal. Helsley kicked a 27 yard field goal which was supplemented by a touchdown run from Mike Lawton as Elon posted their second victory of the season. The Elon defense held the Indians scoreless in all but the final period making the final score Elon 10, Newberry 6. Key performances were turned in by John Romano, Sam Key, Nick Angelone, and Steve Helms.

Clayton Johnson, Offensive Backfield Coach



GARDNER-WEBB BULLDOGS

Elon closed the football season with an impressive 30-12 victory over the Bulldogs of Gardner-Webb. The Christians were led by the superb performance of Mike Lawton, who scored three touchdowns and picked up in the process, 249 yards rushing. The game also saw Grover Helsley boot a 44 yard field goal. The last score of the season for the Elon team came from a 38 yard pass from quarterback Jimmy Twisdale to David Rudder.

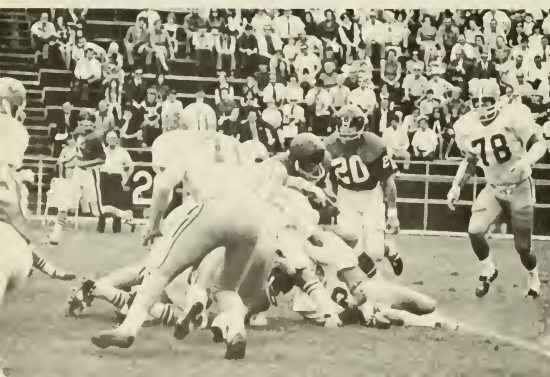

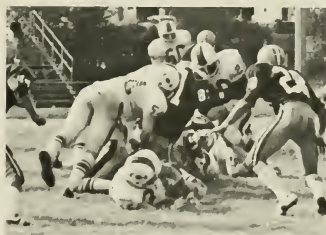



CAROLINAS CONFERENCE CHAMPIONS

BASKETBALL 1970-1971

ELON 76	LENOIR RHYNE 63	ELON 83	ATLANTIC CHRISTIAN 81
ELON 79	ATLANTIC CHRISTIAN 79	ELON 80	CATAWBA 78
ELON 23	A&T 25	ELON 77	PFEIFFER 74
ELON 73	PFEIFFER 67	ELON 79	GREENSBORO 77
ELON 75	GUILFORD 68	ELON 94	HIGH POINT 67
ELON 67	LENOIR RHYNE 58	ELON 68	A&T 65
ELON 92	ATLANTIC CHRISTIAN 79	ELON 90	CATAWBA 82
ELON 83	HIGH POINT 69	ELON 69	GUILFORD 73
ELON 76	WESTERN CAROLINA 77	ELON 79	WESTERN CAROLINA 89
ELON 67	BELMONT ABBEY 63	ELON 77	NEWBERRY 79
ELON 65	LENOIR RHYNE 53	ELON 85	PFEIFFER 62
ELON 75	CAMPBELL 76	ELON	WESTERN CAROLINA CAMPBELL

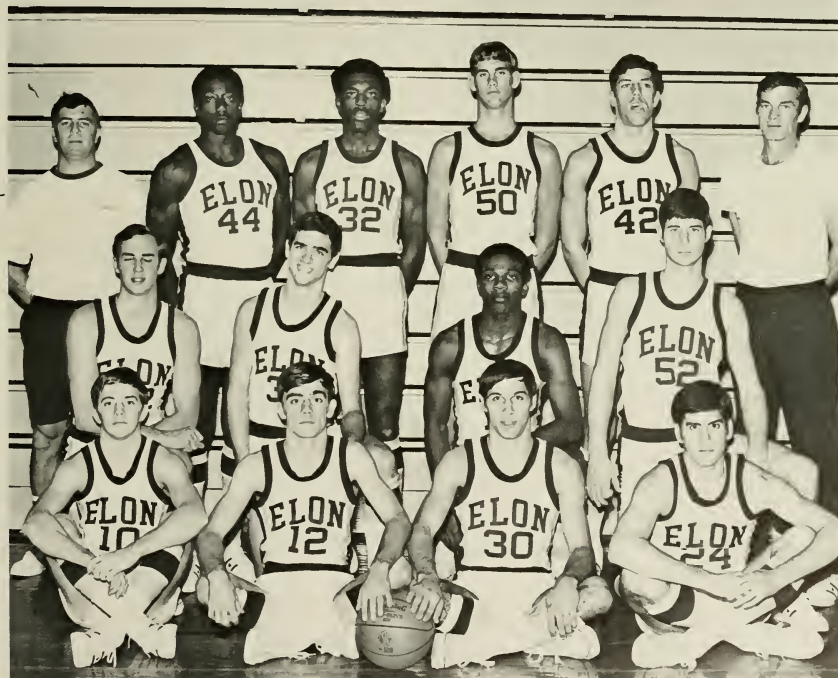

Back Row Coach Anthony Radovich, Sam Key, "Duffy" Ross, Larry Trautwein, Pat Berry, Coach Bill Miller. *Middle Row* Robbie Hicklin, Tommy Cole, Elbert Outlaw, Tommy O'Berry. *Front Row* Larry Paschall, Bill Hines, Charles Schoderbek, Mel Pierce





TRACK 1970

Ron Reichenbach
Larry Raines
George Hardy
Jerry Younger
Bruce McFerren
Tom Jernigan
Harold Smith
John Austin
Dickie Thomason
John Paseler
Jim Hall

Phil Cook
David Rudder
Paul Caruso
Terry Harker
Tommy Blake
Grover Helsey
Rick Williams
Don Lagana
Rex Davis
Bob Croshaw
Dennis Everette



ELON 32½	CATAWBA 92½
ELON 67	CAMPBELL 68, GUILFORD 46
ELON 58	ATLANTIC CHRISTIAN 65
ELON 94	SANDHILLS 50
ELON 65	CAMPBELL 91



WRESTLING 1971



ELON 28	CAMPBELL 20
ELON by forfeit	GUILFORD 0
ELON 19	WINGATE 21
ELON 26	N.C. STATE 16
ELON 19	UNC-W 20

Standing

Ed Quinlivan
 Dave Burke
 Nitayanont Akapong
 Buster Alston
 Ken Strickley
 Dwight Brown Coach

Kneeling

Scott Crane
 Ed Kaplan
 Jerry Horrell
 Jim Hall



ELON	1	GARDNER-WEBB	6
ELON	2	CATAWBA	3
ELON	rain	OTTERBEIN	
ELON	rain	OTTERBEIN	
ELON	7	AKRON	3
ELON	1	CATAWBA	2
ELON	4	DAVIS & ELKINS	1
ELON	17	NEW HAMPSHIRE	2
ELON	rain	NEW HAMPSHIRE	
ELON	10	A.C.C.	0
ELON	3	PFEIFFER	11
ELON	8	PFEIFFER	3
ELON	8	METHODIST	3
ELON	11	GUILFORD	6
ELON	6	LENOIR-RHYNE	1
ELON	3	HIGH POINT	4
ELON	10	CAMPBELL	6
ELON	13	LENOIR-RHYNE	0
ELON	7	A.C.C.	10
ELON	2	HIGH POINT	9
ELON	5	GUILFORD	3
ELON	10	CAMPBELL	3
ELON	1	METHODIST	2
ELON	4	NEWBERRY	2
ELON	5	NEWBERRY	1

Coach: Jerry L. Drake.

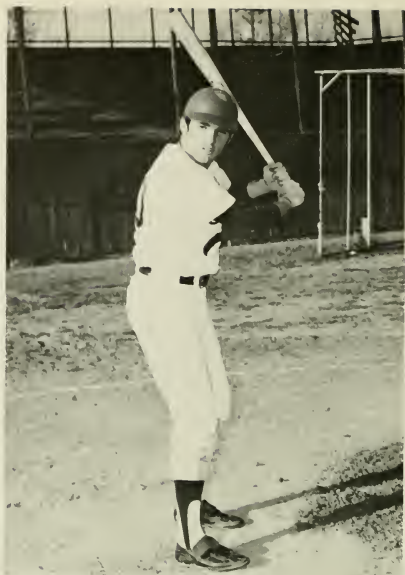

Joe Rinaca: Most Valuable Player 1969.

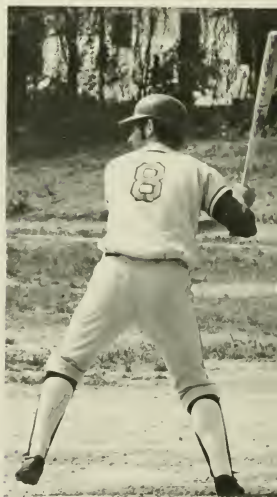
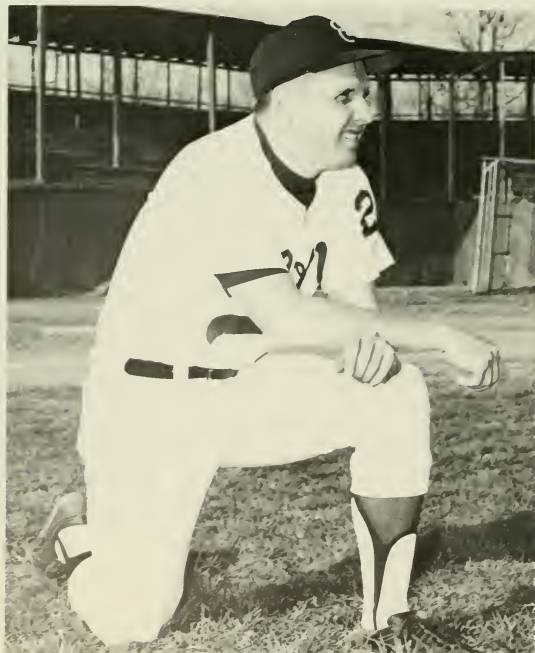



FIRST ROW: Jim Morris, Terry Williams, Jay Simpson, Ron Brown, Mel Ciburne, Curly Hazelette, Gerald Campbell. SECOND ROW: Mike Futrell, Doug Mattingly, Jim Ramsey, Rick Smith, Jim Arrington, Don Brady, Jim Hourigan. THIRD ROW: Jerry Ward, Rob Stout, Don Oakes, Dewey Capps, Gary Brown, Bill Schultz, Bob Godfrey. NOT PICTURED: Joe Rinaca, Jim Friesinger.

BASEBALL 1970

Dewey Capps: All-Conference Pitcher 1970.



GOLF



Standing
Winston Higgins *Coach*
Bob Dickson
Dwight Leadbetter
Tommy Carole
Kneeling
Charles Woody
Bob Rinker
Tom Johnson
Greg Fowler
Not pictured
Gary Overfelt
David Goodman



Golf Team Ends 11-3 Season

ELON COLLEGE

The Elon College golf team coached by "Twig" Wiggins completed the 1970 season with an overall record of eleven wins and three losses. The team recorded eight conference victories while suffering only one conference loss. Elon's conference record was second only to the undefeated season compiled by Presbyterian College.

TENNIS

1970



Standing
 Jerry Tolley *Coach*
 Melvin Pearce
 Mike McDougal
 John Walton
 Jim Ellington
Seated
 John Parr
 George Rorrer
 Matt Saunders

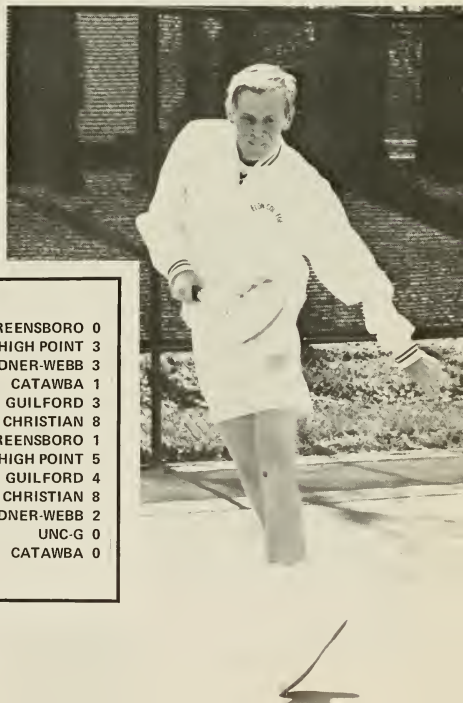

ELON 7	GREENSBORO 0
ELON 4	HIGH POINT 3
ELON 4	GARDNER-WEBB 3
ELON 6	CATAWBA 1
ELON 4	GUILFORD 3
ELON 1	ATLANTIC CHRISTIAN 8
ELON 8	GREENSBORO 1
ELON 2	HIGH POINT 5
ELON 5	GUILFORD 4
ELON 1	ATLANTIC CHRISTIAN 8
ELON 7	GARDNER-WEBB 2
ELON 9	UNC-G 0
ELON by forfeit	CATAWBA 0



FEATURES	1970
----------	------





HOMECOMING QUEEN 1970
Miss Gena O'Berry



HOMECOMING COURT 1970

MISS MARGY DUVALL



MISS JANET LEE

MISS EMILY HALL



MISS ANN SPRINKLE



Flon fans are behind their team.

HOMECOMING



Presentation of sponsors,



Wayne Seymour and Don Perkins perform at Talent Show.

BOB-ITK win 1st prize for float.



ACTIVITIES



"I don't believe it!" . . . Jane Kiger.

Fighting Christians stun Catawba 10-7.



Talent Show . . . Wayne Hayes and friend.





SPRING WEEKEND QUEEN 1970
Miss Jane Kiger



SPRING WEEKEND COURT 1970

MISS EMILY HALL



MRS. CONNIE JENNUS

MISS JANET LEE



MISS MARGY DUVALL

SPRING WEEKEND ACTIVITIES



... included a fresh-air feast



with pastoral dining facilities

and music by the Happenings

and the Iron Butterfly



... and a splendid time was had by all!

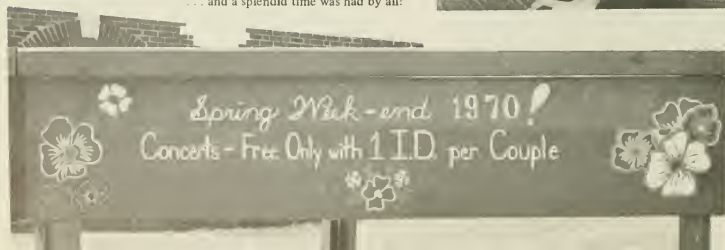

STUDIES IN LONDON 1970



The Departments of English and History offer a course in London, England during the winter term. The course includes tours to Canterbury, Windsor, Stratford-upon-Avon as well as many historical places in London, museums, art galleries, and theatres.

OUTSTANDING PROFESSOR

Dr. Ferris E. Reynolds



1969-1970

The highest honor that can be given to any professor at Elon College by the student body, the award for "Most Outstanding Professor," was presented for 1969-1970 to Dr. Ferris E. Reynolds, chairman of the Department of Religion. To his students, this year's recipient of the award is known affectionately as "Doc" Reynolds. His quiet but friendly manner makes him popular both in and out of the classroom. Not only is Dr. Reynolds an active part of Elon College, but he also is an asset to the Elon College area. For his continued interest in and service to both the college and the community, the staff of the *PHI PSI CLI*, on behalf of the student body of Elon College, extends to Dr. Reynolds our thanks and congratulations.



Lee Loy, President of the SGA, congratulates Dr. Reynolds.

WHO'S WHO AMONG STUDENTS IN AMERICAN UNIVERSITIES AND COLLEGES

1970-1971

During each academic year, outstanding student leaders from one thousand colleges and universities in the United States are chosen on the basis of their above average academic standing, services to the community, leadership in extra-curricular activities, and future potential. These students make up *Who's Who Among Students in American Universities and Colleges*. This year fourteen members of the Elon College student body have been recognized by this honorary society.





ROBERT CRAIG MACCREARY



REGENA BLANCHE O'BERRY



SUSAN ELMA PELL



JEFFREY LOUIS HANSIS



THOMAS KENNETH JERNIGAN

LOIS ANN MATHENY



ROBERT RAYMOND LANE





DIANNE SIMPSON GERLACH



MARVIN LOUIS MORGAN

JOHN DEAN MCBRAYER





PATRICIA SUE HERBIN
JAN LOUISE DAVIS



HARMON LEE LOY JR.
NANCY ELIZABETH BRINKERHOFF



THE LYCEUM PROGRAM SERIES



Yass Hakoshima, Mime

Through the efforts of the Lyceum Committee and the Visiting Scholars Program, the intellectual life on the Elon Campus is greatly enriched. The organizations, by a series of programs and lectures, broaden the students understanding of art and contemporary affairs. Famous personages from the art world and many distinguished lecturers are featured in the series.

THE VISITING SCHOLARS PROGRAM



Charles H. Shattuck



Richard Kraus



Moddie Taylor



Patrick M. Hurley

THE LIBERAL ARTS FORUM

The Liberal Arts Forum is a student sponsored and student oriented committee directed by Dr. James P. Elder, faculty advisor. The primary function of the Forum is to foster intellectual interest through a series of monthly lectures presented by distinguished scholars; and an annual symposium in the spring concludes the lecture series. The programs sponsored by the Forum are distinguished by the concentration of the lectures on the humanities instead of an entire interest on contemporary issues. For the 1970-1971 college year, the Forum introduced in its series of monthly lectures, such outstanding lecturers as Dr. O. B. Hardison and James Roosevelt. Dr. Hardison completed a series of six lectures presented over the past several years; a series to be published under the auspices of the Liberal Arts Forum. In the spring, the Forum presented its annual symposium, "Studies in the Humanities." The Liberal Arts Forum, with its honored tradition for the presentation of exceptional programs, has earned for itself, a distinguished and unique position among the colleges and universities in America.



Front Row: David Marion, Brad Curran, Steve Leocha, Cathy Albair, Ann Shawhan, Beth Brinkerhoff, Carolyn Overstreet, Pat Jones. *Back Row:* Bob Lane, Jan Davis, John Finch, Chris Walsh, Chris Butcher, Dr. James P. Elder, Bill Ogle, Mike Bunitzky, Frank Lyon.

THE SPRING SYMPOSIUM "STUDIES IN THE HUMANITIES" 1970



Afternoon receptions on the lawn.
Carlos Baker, lecturer.



Contemplation of a lecture.

Dr. Birdie Wilkinson

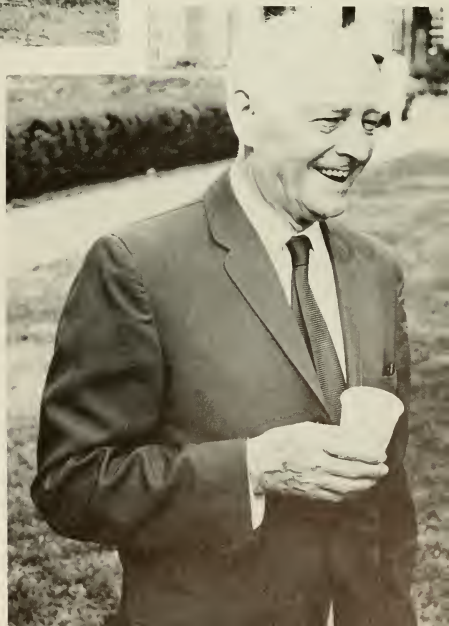



CLASSES

VOL
LVI



THE SENIOR CLASS



Class Officers: Al Blom, Secretary-Treasurer; Bob Lane, Vice President; Terry Rice, President (Not Pictured).

Susan Glenn Abernethy
2264 Lakeview Terrace
Burlington, N. C.

Music

Donald Joseph Allen
Box 241

Elon College, N. C.
Math

Elward Hubert Alston, Jr.
15 Marvin Drive
Newport News, Va.
History



Blaize Alex Anglada
803 Oak Street
Biloxi, Miss.
English

Jennifer Huffman Austin
P. O. Box 221
Elon College, N. C.

Music

Larry Williams Barefoot
Route #1
Summerfield, N. C.
Physical Education



Danny Reginald Barnett
Route #4
Burlington, N. C.
Physical Education
Ellen Rose Barnes
Route #1 Box 321
Courtland, Va.
History

Peter Anthony Baselici
1712 Sunset Avenue
Wanamassa, N. J.
Social Science





Thomas Leon Bass
229 Waverly Way
Burlington, N. C.
Business Administration
Milton Edwin Beimler
1332 Poquoson Avenue
Poquoson, Va.
History
Shelby Dill Bennett
354 N. Sellars Mill Road
Burlington, N. C.
Business Education



Patrick Mason Berry
1462 Irwin Avenue
Norfolk, Va.
Physical Education
Allen Lowery Bettis
736 Engleman Avenue
Burlington, N. C.
Business Administration
Cynthia J. Blanchard
349 Harden Street
Burlington, N. C.
Physical Education



Albert Louis Blom
773 Manor Road
Staten Island, N. Y.
History
Karen Sue Blosser
604 Vedette Avenue
Waynesboro, Va.
Physical Education
John Michael Bohlen
Route #1 Shields Trailer Park
Elon College, N. C.
Business Administration



Kathryn Elizabeth Bottoms
5238 Jahnke Road
Richmond, Va.
Elementary Education
Lee Johnson Bozeman
2625 Eastwood Road
W. Chesapeake, Va.
History
Charles Clifton Bradshaw
210 East 6th
Weldon, N. C.
Physical Education



Todd Conover Bridgford
17705 Topfield Drive
Gaithersburg, Md.
Business Administration
Gary Andrew Brown
201 North 5th Street
Shenandoah, Va.
Physical Education
Ronald Lee Brown
4331 Cortez Road
Baltimore, Md.
Business Administration

William Carey Bunch, Jr.
 1444 Wilroy Road
 Suffolk, Va.
 History
Cheryl Willis Burks
 P. O. Box 953
 Gibsonville, N. C.
 Business Education
James Finley Burks, Jr.
 Box 953
 Gibsonville, N. C.
 Business Administration



Christopher Lewis Butcher
 928 Modoc Avenue
 Norfolk, Va.
 Political Science
Guy Wayne Butler
 1006 Highland Avenue
 Greensboro, N. C.
 Political Science
Moir Lane Cahill
 25 Villa Heights Boulevard
 Martinsville, Va.
 Business Administration



Thomas Nicholas Caldwell
 Fort Loudon, Pa.
 Physical Education
Charles P. Calligan
 Route #2
 Gibsonville, N. C.
 Biology
Linda Lee Canciglia
 1630 Hicks Drive
 Vienna, Va.
 History



Clyde Dean Carelock
 P. O. Box 302
 Elon College, N. C.
 Biology
John Marshall Carter
 P. O. Box 962
 Elon College, N. C.
 Social Science
Susan Elaine Caviness
 106 McLaurin Drive
 Asheboro, N. C.
 History



Linda Oro Chalmers
 Route #1 Box 188-D
 Martinsville, Va.
 Elementary Education
Alfred Buck Cobb
 5120 Shenstone Drive
 Virginia Beach, Va.
 Physical Education
Cynthia Carruth Coker
 Route #1 Box 640
 Graham, N. C.
 Music





John Claude Cole
207 Milstead Road
Newport News, Va.
Social Science
Marilyn Jane Commerce
2448 Shenandoah Street
Vienna, Va.
English
Glenda Lee Condon
1944 Foxhall Road
McLean, Va.
English



Edward Eugene Cooke
Route #8 Box 77
Durham, N. C.
Accounting
William David Culp
2626-D Greenbriar Apt.
Burlington, N. C.
Business Administration
Sara Lynne Cunningham
6904 Wardman Road
Baltimore, Md.
Physical Education

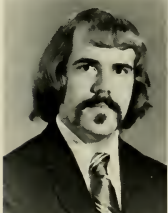

Donald Lee Curry
815 Gypsy Avenue
Staunton, Va.
History
Elizabeth Gail Daniel
P. O. Box 575
Denton, N. C.
English
Jan Louis Davis
3824 Quail Hollow Drive
Raleigh, N. C.
English and Biology



Robert Randel Davis
Route #2
Warrenton, N. C.
Social Science
Alta Kay DeHart
2222 Rose Hall Road
Virginia Beach, Va.
Social Science
Karen Jensen Dickenson
1 Pam Lane
Huntington, N. Y.
Elementary Education

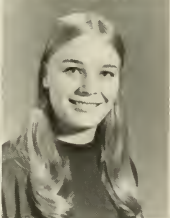

Harrison Clinton Dunlap
405 East Melbourne Avenue
Melbourne, Fla.
Biology
William Edward Estes
Route #1 Box 43-E
Reva, Va.
Chemistry
William Gannaway Estes
104 Lynnhaven Drive
Staunton, Va.
Economics



Douglas Allen Evans
2310 Stahl Road
Huntington Valley, Pa.
Religion

Dorothy Ann Farrell
45 Whitnack Road
Basking Ridge, N. J.
Elementary Education
Catherine Nichols Festa
36 Campbell Drive
Eatontown, N. J.
Physical Education



James Charles Fogle
36 Rutledge Avenue
Charleston, S. C.
Music

Joseph Patrick Foley
10848 Fairchester Drive
Fairfax, Va.
History

Paul Leroy Fulton
724 Cascade Ave.
Winston-Salem, N. C.
Business Administration



Doris McIntyre Garrison
Box 568
Elon College, N. C.
Elementary Education
Dianne Simpson Gerlach
Box 717
Elon College, N. C.
Biology
Jacques Alfred Giordano
2382 Beech Street
Wantagh, N. Y.
Physical Education



Robert Morris Godfrey
608 Summit Avenue
Greensboro, N. C.
Physical Education
Larry Eugene Good
9 St. John Street
Wilmington, Del.
Business Administration
Annie Lee Gray
332 Laurel Hill Drive
Burlington, N. C.
Elementary Education



Laurel Ann Gray
3609 Hobbs Road
Greensboro, N. C.
Elementary Education
Edward Allen Greene
4321 Park Road
Orange, Va.
Social Science
Esther Ferreiro Grose
Rt. 10, Box 646
Greensboro, N. C.
Spanish





Nancy Faux Guerney
32 N. Columbia Street
Woodbury, N. J.
History
Emily Elizabeth Hall
Route #2, Box 8
Cleveland, N. C.
Physical Education
Tricia K. Hamlin
Route #2
Rougemont, N. C.
Business Education



Mary Anne Hampton
1234 Somerset Drive
McLean, Va.
Social Science
Jeffrey Louis Hansis
43 Lindenwood Road
Stoneham, Mass.
Philosophy
Willie Eugene Hargrave
933 Ransome Street
Roanoke Rapids, N. C.
Business Administration

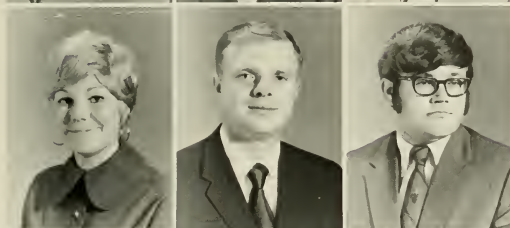

Janice Marilyn Harris
212 Tareton Lane
Portsmouth, Va.
Elementary Education
Herndon L. Harrison, Jr.
218 Circle Drive
Gibsonville, N. C.
Business Administration
Steven Brooks Harper
2928 Armfield Avenue
Burlington, N. C.
Music



Wood Thomas Harrell
2703 Brookmere Road
Charlottesville, Va.
Business Administration
Thomas Jeffrey Hedrick
2141 N. Roger Reed Drive
Hampton, Va.
Math
Robert Neil Hening
23 Glenbrooke Circle
Richmond, Va.
History



Patricia Sue Herbin
Route #1, Box 372
Gibsonville, N. C.
History
Roland Scott Hill
Route #1
Courtland, Va.
Social Science
Stephen West Holden, III
Boyton, Va.
History

Jerrold Howard Hooper
 Box 693
 Elon College, N. C.
 Physical Education
Peter Daniel Hudgins, Jr.
 1103 Main Street
 South Boston, Va.
 Business Administration
Linda Darlene Hundley
 4442 Winchester Drive
 Portsmouth, Va.
 Elementary Education



Stephen Lee Hutcherson
 244 Elm Drive
 Winston Salem, N. C.
 Biology
William Clyde Ivy
 81 Dahlgren Avenue
 Portsmouth, Va.
 History
Frank Lewis Jacobs, Jr.
 Box 9
 Elon College, N. C.
 Business Administration



Thomas Norval James
 705 The Fenway
 Baldwin, N. Y.
 Elementary Education
Joseph E. Jarosz III
 Box 430
 Graham, N. C.
 Accounting
Thomas Kenneth Jernigan
 7659 Fletcher Avenue
 Fayetteville, N. C.
 English



Catherine C. Johnson
 5150 Sugar Loaf Lane
 Roanoke, Va.
 Elementary Education
Susan Hunt Johnson
 1314 Norton Street
 Durham, N. C.
 Elementary Education
Paul Larry Johnson
 Rt. 3, Box 211
 Siler City, N. C.
 Accounting



Anne Byrd Jones
 119 Nut Bush Road
 Greensboro, N. C.
 Spanish
Patricia Anne Jones
 7503 Three Chopt Road
 Richmond, Va.
 History and Political Science
Jackie Watson Jones
 507 West Davis Street
 Burlington, N. C.
 Elementary Education





William Marcellus Jordan, III
277 Knollwood Street
Winston-Salem, N. C.
Math
Edward Jay Kaplan
102 Paumanake Avenue
Babylon, N. Y.
Physical Education
Dale Lynn Kaufman
1215 Crown Court
Charlotte, N. C.
English



Rebecca Vivian Kearns
3511 Kirby Drive
Greensboro, N. C.
Elementary Education
Roger Alan Keim
Box 4695
Richmond, Va.
History
William J. Kelley, Jr.
509 Seeman Road
Virginia Beach, Va.
Spanish



Donna Catherine Kerkow
8120 S.W. 122 Street
Miami, Fla.
Elementary Education
Donald Keith King
403 Crawford Street
Mebane, N. C.
Business Administration
Robert Raymond Lane
1932 Sunrise Drive
Virginia Beach, Va.
History

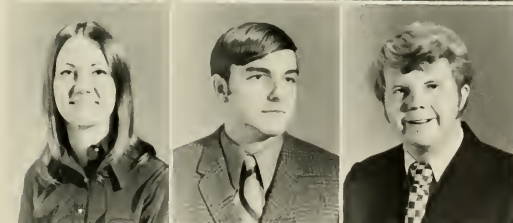

Susannah Lansing
20 Merle Place Apt. 4-K
Staten Island, N. Y.
Elementary Education
William Thomas Lawrence
Gates, N. C.
History
Jerry Wayne Lawson
2742 Cherokee Lane
Winston-Salem, N. C.
Biology



Wayne Burt LeGrande
3200 Granada Road
Portsmouth, Va.
Chemistry
Joann Marie Lockwood
409 Gulf Road
N. Palm Beach, Fla.
Elementary Education
John Leroy Lowther
921 Beverly Drive
Rock Hill, S. C.
Business Administration

Rosa Jacqueline Lye
1813 Guess Road
Durham, N. C.
English
Dale Eugene Maness
Route #2, Box 203
Seagrove, N. C.
Business Administration
John Daniel McConnell
4509 High Street
Portsmouth, Va.
Business Administration



Deborah Lou McDaniel
2150 Welch Avenue
Charleston, S. C.
History
Clanton Jones McInnis
515 Piedmont Ave.
Rocky Mount, N. C.
Business Administration
Patsy Ann McKee
3655 Guess Road
Durham, N. C.
Business Education



James Rodney Miller
Route #6
Lexington, N. C.
History
Melvin Lee Milton
1311 Findley Avenue
Roanoke, Va.
English
Estella B. Millixovsky
Box 128
Elon College, N. C.
Spanish



Marvin Louis Morgan
Box 213
Elon College, N. C.
Religion
Michael Joseph Muldoon
400 Paris Avenue
Brooklawn, N. J.
History
Latimer Briggs Neal, III
Route #7, Box 22-A
Burlington, N. C.
Math



Talmadge Paris Nelson
200 Albright Avenue
Graham, N. C.
Social Science
Regena Blanche O'Berry
2025 Lone Pine Road
Virginia Beach, Va.
Elementary Education
Mike Earnest Overton
5019 Kaplan Drive
Raleigh, N. C.
Physical Education





Ernest Carl Padden
119 Gilpin Avenue
Norfolk, Va.
Accounting
Elizabeth Taylor Park
Boydton, Va.
Elementary Education
John William Paseler
45 Bray Avenue
Port Monmouth, N. J.
Physical Education



Robert J. Patterson
206 Whitsett Street
Graham, N. C.
History
Karen Lee Paulos
323 Wyman Drive
Salisbury, Md.
Elementary Education
Melvin Lee Pearce
220 Pine Valley Road
Winston-Salem, N. C.
Business Administration



Henry Edwin Peebles
1515 Shadylawn Drive
Burlington, N. C.
Business Administration
Donald Lee Perkins
2706 Millbrook Road
Fayetteville, N. C.
English
Harold Webster Perry
9 Holbrook Street
Palmer, Md.
French

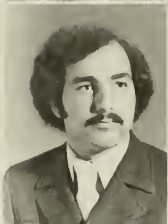

Jackie Leon Perry
2914 Pleasant Garden Road
Greensboro, N. C.
Accounting
Michael James Petrie
35 Cambra Drive
Waldwick, N. J.
Economics
Marvin Worth Phillips
126 Kathland Avenue
Thomasville, N. C.
Biology



Ruth Ann Phillips
Box 3216
Burlington, N. C.
Physical Education
James Andrew Poole
2318 Wythe Avenue
Bluefield, W. Va.
Business Administration
Patricia Idell Pollack
438 7th Avenue Place NW
Hickory, N. C.
Social Science

Larry Charles Raines
Route #2
Mebane, N. C.
Physical Education
Alice Madren Reavis
2709 Woodbury Drive
Burlington, N. C.
Elementary Education
Linwood Lee Register, Jr.
P. O. Box 512
Elon College, N. C.
Business Administration



Theron Jennings Rice, Jr.
2767 Quincy Street
Arlington, Va.
Business Administration
Charles Edward Richardson
5513 Eastbourne Drive
Springfield, Va.
Business Administration
Jerry Dixon Richardson
Route #1 Badger Circle
Roxboro, N. C.
Business Administration



John Raymond Riley, Jr.
4600 Atlantic Avenue
Virginia Beach, Va.
Social Science
Russell McKinely Roberts
301 Lord Berkly Road
Raleigh, N. C.
Physical Education
William Fowler Robey
RFD #1
Mt. Airy, Md.
History



Danny Crawford Rose
Route #1 Box 146
Elon College, N. C.
Und.
Shirley Holland Rose
Route #1 Box 146
Elon College, N. C.
Business Administration
Myra Kay Rothwell
437 Mason Street
Albemarle, N. C.
English



James Franklin Rudd
Route #1
Elon College, N. C.
Accounting
Constance Lee Russell
513 Lighthouse Drive
Palm Beach, Fla.
English
Donna Scott Salley
2626-8f Greenbriar Apts.
Burlington, N. C.
Elementary Education





Brenda Kay Saunders
Route #3 Box 36
Eden, N. C.
Business Education
Nancy Everette Sharpe
301 Greenwood Street
Burlington, N. C.
Elementary Education
Curtis Gilbert Shaw
2310 Sprunt Avenue
Durham, N. C.
Accounting



Nelda Kathryn Shaw
Route #6 Box 316
Durham, N. C.
Music
William Sherrill Shreve
516 Silver Street
Reidsville, N. C.
Business Administration
Annie Kidd Siler
2735 McKinney Street
Burlington, N. C.
Elementary Education



Rodney Joe Simmons
108 Gibson Drive
Chesapeake, Va.
Biology
Claryce H. Sinclair
Route #6 Box 188-48
Greensboro, N. C.
Elementary Education
Roger W. Slaughter
1503 West Davis Street
Burlington, N. C.
Physical Education



Phillip Allen Smith
607 Charles Street
Mebane, N. C.
Social Science
Marquerite Ellen Snodgrass
420 London Street
Portsmouth, Va.
Elementary Education
Robert Floyd Snyder
1013 Watts Street
Durham, N. C.
Business Administration



Richard Irwin Sours, Jr.
10440 Miller Road
Oakton, Va.
History
Pamela Sauvain Spence
2101 Briarcliff Rd.
Richmond, Va.
Elementary Education
Paulette Tyler Spindle
Hustle, Va.
English

William Thomas Staley
236 Allen Drive
Chesapeake, Va.
English
Charles E. Strickland
302 Raleigh Street
Fuquay Varina, N. C.
Math
Deborah Ann Stroud
2633 Janson Drive
Chesapeake, Va.
Elementary Education



Mickey Gene Stuart
Route #21
Speedwell, Va.
Math
Randal Ashton Stuckey
P. O. Box 187
Lamar, S. C.
History
John Howard Swain
3906 Prosperity Avenue
Fairfax, Va.
History



Clinton Robert Thaxton
2809 Fawn Street
Durham, N. C.
Math
Jesse Paul Thomas
General Delivery
Elon College, N. C.
Math
John Lewis Thomas, III
131 Florida Avenue
Portsmouth, Va.
History



Randall Edwin Thompson
13 Ansell Street
Portsmouth, Va.
Business Administration
Janet Lynn Thornhill
3916 Chadwick Road
Chesapeake, Va.
Business Education
David Judson Towe
8701 Caribbean Blvd.
Miami, Fla.
Math



Lester Plunkett Tucker
Box 602
Elon College, N. C.
History
Susan Patton Walker
Route #2
Independence, N. C.
Spanish
Goley Brian Wall
Route #4
Mebane, N. C.
Social Science





Jerry Wayne Ward
Route #1
Elon College, N. C.
Physical Education
Johnny Curtis Warren
411 Key Street
Burlington, N. C.
Accounting
Michael Anthony Warren
Route #3
Burlington, N. C.
Physical Education



Albert Thomas Watson
5413 Odessa Drive
Virginia Beach, Va.
Accounting
Danny Eugene Watson
17 Monroe Street
Greenville, S. C.
History
Donna Gayle Weatherly
Camden, N. C.
Home Economics



Walter Todd White
1211 Evergreen Road
Wilmington, Del.
English
Fannie Marie Williams
Route #1
Graham, N. C.
Elementary Education
Susan S. Williams
1411 Garfield Road
Burlington, N. C.
Elementary Education

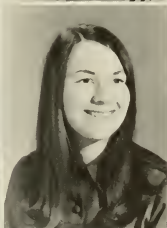

Janice Louise Wood
Route #1
Trinity, N. C.
Elementary Education
Mryna Lynn Wright
Sherwood Circle Rt. 6
Salisbury, Md.
Elementary Education
Joanne Jordan Yount
433 Ward Street
Graham, N. C.
Physical Education

SENIORS NOT PICTURED

Linda Lee Abney	Dillard Glenn Dye, Jr.	Barbara Ann Koontz	Franklin Whitaker Ricks
Betty Ray Andrews	Elmer H. Edmonds, Jr.	Norman Richard Lacerte	Beverly Rickett
Charles Keith Andrews	Wallace Edwin Edwards	Curtis Elias Lane, Jr.	Edna Jane Rinker
James Ernest Arrington	Ronald Preston Emerson	Marilyn Turner Lane	Robert Francis Rinker
Ray B. Ashe	William Ronald Epps	Margaret Hubbard Lawton	Bobby Odell Roach
George Edwin Badgett	Donald Sherman Falk	Leslie Jamison Lee	Ronald Lionel Roberts
Raymond Earl Bailey	Charles R. Firmani	Joan Marie Leo	Alvis Lee Robertson
Thomas R. Balderson	Christine Adele Fisher	Walter P. Lineberry, Jr.	John Stephen Romano
Richard Blackwood Batte	Charles Robert Flintom	Walker Eve Love, III	Donald M. Ross, Jr.
Robert Earl Beale	Brenda Gail Forbis	Harmon Lee Loy, Jr.	Betty Jane Rountree
Coy Madison Beasley	James Estes Friesinger	Frank Randolph Lyon, III	David Walsh Rudder
Gail Ann Beck	Stephen Thomas Garber	Lloyd Douglas McDaniel	Frederick T. Scott, Jr.
Thomas William Beck	Brenda Peterson Garner	Maureen Hagel McDaniel	Billy Fenton Seate
Ouida Jones Bennett	Anne Louise Gerow	Thomas Michael McGee	Dover Caudle Sharpe
Richard Braxton Bennett	Michael Patrick Gesuele	Bonnylyn Dare Mabe	James Gregg Sigmon
Kathleen Joan Blood	John Wood Goins, Jr.	Robert Craig McCreary	Joseph Sigler
Ronald Wade Bolton, Jr.	John Thomas Goodgame	Ruby N. Maness	Gary Brian Simpson
William Earl Bond, Jr.	David Lewis Goodman	David Ray Marion	Harold Lee Smith
William Sanford Boswell	Jack Bernard Hanel, Jr.	Dennis Edward Martin	James Gray Smith
Linda Henkel Bowers	John Rudolph Harris	Joseph Edward Martin	Richard Blaine Smith
Robert Keith Brady	Charles Harold Hearn	Rachel Sue Massey	Walter H. Smith, Jr.
Sandra Lee Brewer	Steven Ray Helms	Bruce Edward Mattison	David Andrew Spicer
Charles Monroe Bridges	James Alvah Hendrickson	Claude Lewis Maus	Robert Watson Stevens
James Lyall Brown, Jr.	Glenda Grant Hinshaw	Michael Lee Merritt	William Stuart Stone
Thomas Allen Brown	Floyd Carter Hinshaw, Jr.	Gale Franklin Miller	Dean Jay Thompson
David Perry Bullard	William Irvin Hodges	Richard H. Mitchell	Gary Wayne Thrift
Walter Wilmar Burke, Jr.	James Larry Holder	Gary Wayne Morton	Mary Katherine Turner
James Alton Burrell, Jr.	Benjamin Harvey Holt	Evelyn Lane Moseley	Larry Warner Utz
Terry Lee Busick	Barbara Ann Horner	Charles Freeman Neese	Richard George Veno
George David Cannon	Charles S. Howell	Susan Peake Newcomb	Robert Hill Venner
Robert Julian Capps	Richard Brice Hudson	Michael Edwin Newsome	Bonnie Eileen Walker
Robert C. Chandler, Jr.	Carlyle Michael Hughes	Juanita Irene Newton	William Wallace, Jr.
John Braxton Clark	Linda Peele Hunley	Buster B. Nicks	John Barbee Walton
Philip Vet Clark	Billy Martin Isley	Robert Andrew Nielsen	Richard Martin Watkins
Henry Melvin Cliborne	Kenneth Lindsey Jarvis	Roger Lewis Norman	Robert Wayne Weston
Victoria W. Colclough	Joseph Allen Jaymes, Jr.	Gary Arthur Noubarian	Harold Dean Wheeler
Ronald Lee Crawford	James Lea Jeffreys	Joseph Lee Old	Richard Alan White, Jr.
Terry Lee Crigger	Cecil Carlos Johnson, II	Carolyn M. Overstreet	Vickie Lee White
Fenton S. Cunningham, III	George Randall Johnson	Louis Latham Owens	Alan Wilkinson
Carson Ira Dabbs	Willard Lee Johnson, Jr.	Bonnie Hensley Page	Maurice Michael Wilson
Donna Malone Dalton	Linda Lee Johnson	Robert E. L. Peterson, Jr.	Harold Glenn Winters
Kathy Eve Davis	William Alison Jolly	Robert Franklin Pingley	William Moorman Wooding
Lynne Marie Davis	Nancy Alexander Jones	Deborah Bunting Pingley	Betty Anderson Woodard
Rex Alan Davis	Clifton Thomas Joyner	Bernard Joseph Price	Jerry Ornette Younger
Jane Hobbs Dean	Michael Hunter Kelly	John Forrest Pulley	
Richard H. Dixon	Cheryl Tyson Kennedy	Judge Ruffin Qualls	
Donald Wade Doggett	Robert Lee Kent, Jr.	Chester Keith Rawls	
Linda Obriant Dodson	Miriam Harker Kenyon	Sandra Kay Ray	
Francis Robert Dove	Edward R. Kirchgesner	Susan Lynn Reider	

THE JUNIOR CLASS



Class Officers: Gene Pointer, Vice President; Kathy Lawson, Secretary-Treasurer. Bill Dressell, President.



James Alexander
Charlotte, N. C.
Thomas Andrews
Suffolk, Va.
Diane Ayers
Graham, N. C.
Vernon Barber
Arlington, Va.

Rodney Bayliff
Haw River, N. C.
Richard Beck
Clemmons, N. C.
Jimmy Beckett
Bluefield, W. Va.
Sue Boyer
Lutherville, Md.

Mary Lou Bullock
Rocky Mount, N. C.
Janis Bump
Severna Park, Md.
Dawn Bunting
Selbyville, Del.
Ann Burnette
Keeling, Va.



David Cansler
Wilmington, Del
Mike Cardelino
Suffolk, Va.
Carole Carlson
Alexandria, Va.
Robert Chambers
Rice, Va.



Barry Cheatham
Virginia Beach, Va.
Tommy Cole
Burlington, N. C.
Ronald Collins
Elon College, N. C.
James Compsher
Purcellville, Va.

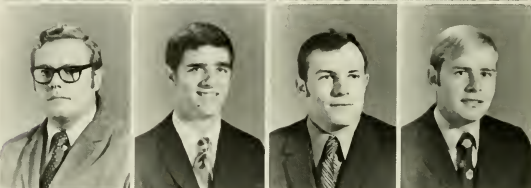

Phil Cook
Concord, N. C.
John Crosby
Hampton, Va.
Steve Croshaw
Mt. Holly, N. J.
Ron Crouch
Martinsville, Va.



Nancy Cummings
Morristown, N. J.
Charles Davis
High Point, N. C.
Jim Davis
Stoneville, N. C.
Louis DeMott
Hewlett, N. Y.



Alan DeRosa
Jersey City, N. J.
Lynda Dickenman
Unionville, Conn.
James Donohue
Mantua, N. J.
Sara Draper
Martinsville, Va.



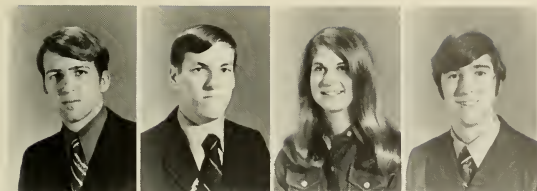

Bill Dressel
Falls Church, Va.
James Dunn
Roxboro, N. C.
Margy DuVall
Bluefield, W. Va.
Carl Dunker
Asheboro, N. C.



John Easley
Chatham, Va.
Pam Edwards
Spring Hope, N. C.
Elmer Eley
Suffolk, Va.
Rudolph Elicic
Collingswood Hights, N. J.

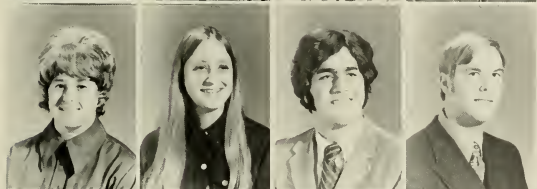

Carol Emmett
Claymont, Del.
Clara Ethridge
Burlington, N. C.
Craig Falk
Falls Church, Va.
David Farmer
Farmville, Va.



Greg Fowler
Richmond, Va.
Holly Freeze
High Point, N. C.
Terry Grady
Burlington, N. C.
Quintina Goodnight
Burlington, N. C.



Edward Gordon
Browns Summit, N. C.
Bill Haffey
New Britain, Conn.
Kathy Harper
Sanford, N. C.
Bob Harrison
Greensboro, N. C.



Patricia Hasie
Annandale, Va.
Wayne Hayes
Winston-Salem, N. C.
Donald Hazelette
Elon College, N. C.
Daniel Hedgpeth
Fayetteville, N. C.

Robbie Hicklin
Burlington, N. C.
Bill Hines
Burlington, N. C.
Steve Honeycutt
Fairfax, Va.
Mike Horne
Bessemer, N. C.



Iris Hyde
Wilmington, Del.
John Ingle
Graham, N. C.
Lee Ingold
Siler City, N. C.
Don James
Sanford, N. C.



Connie Jennus
Baltimore, Md.
Marc Jones
Farmville, Va.
Walter Kale
Matthews, N. C.
Larry King
Havelock, N. C.



Sonny King
Winston-Salem, N. C.
Chris Kozakewich
Hazelet, N. J.
Bryant Lamkin
Gretna, Va.
Patty Lane
Alexandria, Va.



Jim Langston
Bladensburg, Md.
Faye Latham
Winston-Salem, N. C.
Joan Laws
Gibsonville, N. C.
Kathy Lawson
Norristown, Pa.



Pam Layton
Raleigh, N. C.
Janet Lee
Laurinburg, N. C.
Manning Lilienthal
Chapel Hill, N. C.
Thomas Lively
Charlottesville, Va.

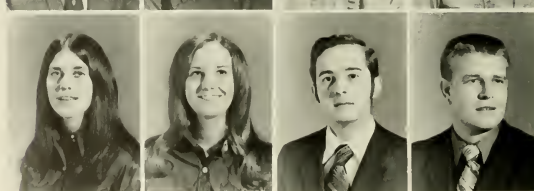



Susan Logan
Wrentham, Mass.
Janet Lynch
Suffolk, Va.
Dean McBrayer
Mooreboro, N. C.
Moxton McDowell
Asheboro, N. C.



John McGee
Deer Park, N. Y.
Mary Lou MacGillivray
Vienna, Va.
James Mann
Farmville, Va.
David Marshall
Danville, Va.



Lois Matheny
Richmond, Va.
Averill Mills
Roanoke, Va.
Mark Mills
Kinston, N. C.
Billy Moody
Burlington, N. C.



Gary Moon
Snow Camp, N. C.
David Moore
Chatham, Va.
Gary Morgan
Front Royal, Va.
Jeanette Moss
Lynchburg, Va.



Judy Myers
Rockville, Md.
Beth Nalley
Charlottesville, Va.
Hart Nelson
Glastonbury, Conn.
David Newsom
Winston-Salem, N. C.



Cheryl Nimmo
Vienna, Va.
Rex Nomeyko
Washington, D. C.
Donna Oliver
Burlington, N. C.
Diane Overby
Reidsville, N. C.

Barbara Page
Elon College, N. C.
John Park
Larchmont, N. Y.
Mike Park
Boydon, Va.
Johnnie Parker
Mebane, N. C.



James Parrish
Greensboro, N. C.
Larry Paschall
Youngsville, N. C.
Susan Pell
Fayetteville, N. C.
Fred Perkinson
Parkersburg, W. Va.



Henry Pittman
Courtland, Va.
Martha Pittard
Oxford, N. C.
Dean Plott
Concord, N. C.
Gene Pointer
Newport News, Va.



York Poole
Chesapeake, Va.
Dale Price
Winston-Salem, N. C.
Audrey Ray
Hillsborough, N. C.
Ricky Reich
Lexington, N. C.



Nancy Respass
Scotland Neck, N. C.
Jean Rhodes
Burlington, N. C.
Steve Ridings
Front Royal, Va.
Steve Ritchie
McLeansville, N. C.



Gayle Rogers
Haw River, N. C.
Myra Ross
Reidsville, N. C.
Suchado Saranakomana
Bangkok, Thailand
Diane Saunders
Greensboro, N. C.

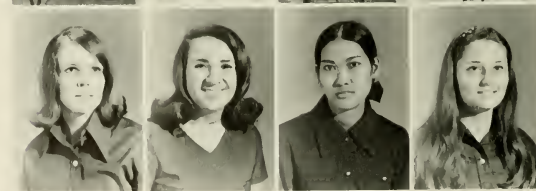



Bill Shaver
Charlotte, N. C.
Eric Shiffert
Winston-Salem, N. C.
Jeff Shumar
Elon College, N. C.
James Shute
Roanoke, Va.



Barry Simpson
Wapping, Conn.
Robert Small
Suffolk, Va.
Julia Smith
Greensboro, N. C.
Lala Smith
Graham, N. C.



Bill Smith
Rawlings, Va.
Jim Spell
Roseboro, N. C.
Carl Spragins
Littleton, N. C.
Anne Sprinkle
Winston-Salem, N. C.



Page Summerlin
Goldsboro, N. C.
Bejane Supatanasinkasem
Pitsanuloke, Thailand
Juith Swanson
Burlington, N. C.
Laura Tegge
Washington, D. C.



Ann Teer
Graham, N. C.
David Tew
Virginia Beach, Va.
Yvonne Tharp
Richmond, Va.
Eddie Tysinger
Asheboro, N. C.



Alex Vardavas
Danville, Va.
Robert Voyles
Thomasville, N. C.
Bruce Washburn
Burlington, N. C.
Keith Wagner
Lexington, N. C.

Charlotte Welch
Hampton, Va.
Danny West
Chesapeake, Va.
Jon White
Elon College, N. C.



Tommy Whitesell
Gibsonville, N. C.
Eddie Williamson
Thomasville, Va.
Grady Willis
Danville, Va.



David Wood
Statesville, N. C.
Gwen Wood
Longhurst, N. C.
Debbie Wright
Westfield, N. C.



Leslie Young
Pasadena, Md.
Elizabeth Zimmerman
Woodsdale, N. C.



JUNIORS NOT PICTURED

Robert Aaron	Charles Dillon	Peter Kouchinsky	Joe Seymour
George Anthony	Barry Dollar	Marianne Kraycirik	Suzanne Seymour
Beverly Anthony	John Dollar	Marlene Kunka	Robin Shaw
Larry Apple	David Downs	Donald Ladd	Barry Simmons
Robert Ashwell	Thomas Drummwright	Patrice Lamar	Joseph Simpson
Scott Baily	William Eason	William Law	Elizabeth Skipsey
Kathy Bamford	Dennis Everett	Dwight Leadbetter	Nancy Slaughter
Richard Bevacqua	Mervin Farrar	Wayne Lenhart	Christopher Smith
Richard Beam	Richard Farrell	Janie Lindley	Dixon Smith
Susan Bevacqua	Michael Foster	Jerry Linens	Robert Smith
Tim Boone	Elden Frazier	Roy Loflin	Allen Soule
Michael Booth	Thomas Freeland	Catherine Long	Larry Spencer
Robert Booth	Bonnie Freshwater	Cindy Lutz	Kenneth Starnes
Robert Bowery	Ramona Garcia	Janet McAdams	Linda Stotmeister
Beverly Brendle	Kerry Gilliland	Gean McBane	Beverly Swain
Ann Briggs	Elaine Gourley	Donald McFerren	Peter Tabel
Thomas Briggs	James Graham	Gail McPherson	Bobbie Teague
Beth Brinckerhoff	Phillip Gregory	Sandra Martin	Robert Tibbs
Irvan Brown	Chester Griffin	Thomas Martin	Dau Tran
David Bryan	Michael Haire	Janice Massey	Gilbert Turner
Samuel Bugg	Danny Hardie	Rickey Matkins	David Tyre
Danny Bullis	Janice Hardister	Steven Maynard	James Wagner
David Burchette	Ann Hardy	Paul Meeker	Brenda Walker
Richard Camalier	Gene Harrell	Tennie Melton	Jerry Walker
William Cameron	Charles Harrington	Warren Mills	Chris Walsh
Rebecca Carter	Thomas Hatley	Jeanne Moberly	Thomas Watlington
Linda Cartledge	William Heinrich	Donald Moody	David Weidner
Rhett Catoe	Grover Helsley	Stephen Neofotis	Gaileen Werner
John Cheek	Robert Henderson	Margaret O'Briant	James Whitaker
Janice Cheek	Cheryl Hicklin	Lucille Oliver	Richard Williamson
Donald Chewing	Kenneth Hinshaw	Thomas O'Neil	Robert Windham
Mary Lou Clark	Paul Holden	Ronnie Palmore	Robert Wolfe
Richard Clark	Cindy Holloway	James Parker	Matthew Winstanley
Roberta Clark	Deborah Hon	James Payne	Russell Winstanley
Henry Coffee	Clinton Horton	Emma Pearce	Ronald Wood
Jeanette Compton	William Hughes	Katie Poole	Gary Wright
James Correll	Charles Ivey	James Pritchett	Stephen Yost
Joab Cotten	Fred Jarman	Hughes Rhodes	
Harold Councilman	James Jenkins	Elliott Reynolds	
Diane Crawley	Chris Jewell	John Richardson	
Louis Crittenden	Grant Johnson	Helen Rogers	
Cedric Davis	Paul Johnson	Mary Rutt	
Richard Davis	Mark Jones	Edith Sanders	
Robert Davis	Richard Jones	Hyman Sater	
Jimmie Deaton	Wayne Kanoy	Audrey Saunders	
Edward Decker	Hobson Keene	Michael Schick	
Laurel Denzer	Ann Kester	Linda Schloss	
William Derr	Richard Kite	Robert Schloss	
Jeffrey Deyong	Thomas Kivett	Fred Scott	

THE SOPHOMORE CLASS



Class Officers: Kathy O'Connor, Vice President; Perry Crouch, President; Carol DeLuca, Secretary-Treasurer.

Julie Anderson
Hillsborough, N. C.
Barry Baker
Kernersville, N. C.
Dave Baker
Wantagh, N. Y.
Wanda Baylor
Burlington, N. C.
Fred Beeson
Thomasville, N. C.



Pam Berry
Elon College, N. C.
Lynn Berryman
Sanford, N. C.
David Best
Greensboro, N. C.
Phil Blackmon
Winston-Salem, N. C.
Margaret Bolden
Greensboro, N. C.



Celeste Brady
Ramseur, N. C.
Gary Brown
Burlington, N. C.
John Bryant
Winston-Salem, N. C.
Jane Butner
Winston-Salem, N. C.
Judy Carpenter
Raleigh, N. C.





Thomas Carroll
Greensboro, N. C.
Bill Caviness
Portsmouth, Va.
Lisa Chapin
Kansas City, Mo.
Chips Chapman
Burlington, N. C.
Graham Cheek
Elon College, N. C.



Larry Childress
Saxapahaw, N. C.
Jennie Church
High Point, N. C.
Ed Coleman
Boynton, Va.
Tom Coleman
Boynton, Va.
Ray Conner
Chesapeake, Va.



Robert Conrad
Winston-Salem, N. C.
Al Covington
Sanford, N. C.
Connie Coward
Warrenton, N. C.
Scott Crane
Newport News, Va.
William Crocker
Mayodan, N. C.



Perry Crouch
Jacksonville, N. C.
William Crouse
Winston-Salem, N. C.
Kathy Croye
Bluefield, W. Va.
Donald Dalton
Tucson, Ariz.
Christopher Day
Alexandria, Va.



Carolyn Deluca
Mayodan, N. C.
Debbie Dennis
Lewes, Del.
Dale Denton
Sunderland, Md.
Jim Denton
Virginia Beach, Va.
Ed Dillabough
Winston-Salem, N. C.



Russ Dixon
Portsmouth, Va.
Bonnie Dorman
Swansboro, N. C.
Bill Earman
Rockville, Md.
Ben Edwards
Eden, N. C.
Ken Ellington
Greensboro, N. C.

Verla Ellington
Henderson, N. C.
Dale Esber
Virginia Beach, Va.
Bill Etheridge
Pitman, N. J.
Charlotte Farrior
Gibsonville, N. C.
Steven Floyd
Fairfax, Va.



Ann Fields
Burlington, N. C.
Joyce Ford
Travelers Rest, S. C.
Vernie Francis
Capron, Va.
Tim Fowler
Holland, Va.
Linda Frank
Wilmington, Del.



Chris Ganzert
Oxon Hill, Md.
Phil Garner
Denton, N. C.
Randy Glass
Greensboro, N. C.
Jane Goodwyn
Lottsburg, Va.
Reece Gordon
Pfafftown, N. C.



William Griggs
Portsmouth, Va.
Betsy Hager
Fieldale, Va.
Carolyn Hairfield
Cedar Bluff, Va.
Terry Harker
Marlton, N. J.
Addison Hines
Hampton, Va.



Debbie Holley
Chatham, Va.
Larry Holt
Graham, N. C.
Richard Holt
Scotch Plains, N. J.
Gordon Hood
Beaufort, N. C.
James Hourigan
Bridgeport, Conn.



Pat Hough
Madison, Conn.
Debbie Jenkins
Richmond, Va.
Linda Jewer
Cambridge, Mass.
Hugh Jones
Greensboro, N. C.
Laurence Khoo
Durham, N. C.





Jane Kiger
Rural Hall, N. C.
Archie King
Winston-Salem, N. C.
Shay Kivett
Greensboro, N. C.
Stephen Lambruscati
Roanoke, Va.
Lyman Lamm
Burlington, N. C.



Edward Lang
Sewell, N. J.
Keith Langford
Chase City, Va.
Kathy Langston
Henderson, N. C.
Jim Lasater
Sanford, N. C.
Billie Leach
Mount Airy, N. C.



Janet Leonard
Siler City, N. C.
Carol Leone
Leonia, N. J.
Marcia Luffy
Greensboro, N. C.
Deane Maness
Seagrove, N. C.
Larry McCauley
Burlington, N. C.



Ray McClure
Norristown, Pa.
William McCreedy
Leonia, N. J.
Linda McCrory
Greensboro, N. C.
Jane McCulley
Abington, Pa.
Sharon McKee
Raleigh, N. C.



Debbie Mackin
Rosemont, Pa.
Chris Maley
Winston-Salem, N. C.
Jeff Mantz
Portsmouth, Va.
Susan Manzie
Stroudsburg, Pa.
David Marshall
Danville, Va.



Glenda Mayo
Goldboro, N. C.
Liz Miller
Chatham, Va.
Joseph Mize
Durham, N. C.
Marianne Moore
Lewisburg, W. Va.
Jim Morris
Greensboro, N. C.

Warren Mountcastle
 Providence Forge, Va.
 Loretta Mountcastle
 Providence Forge, Va.
 Bob Newsome
 Durham, N. C.
 Johnny Newsome
 Ahoskie, N. C.
 Gilbert Noll
 Front Royal, Va.



Barbara O'Brien
 Fayetteville, N. C.
 Cathy O'Connor
 Fayetteville, N. C.
 Susan O'Neil
 Wrentham, Mass.
 Gary Overfelt
 Roanoke, Va.
 Robert Padgett
 Burlington, N. C.



Robert Palmer
 Montville, N. J.
 Roger Palmer
 Montville, N. J.
 David Patterson
 Burlington, N. C.
 Stephen Patterson
 Sanford, N. C.
 Faith Pease
 Essex Falls, N. J.

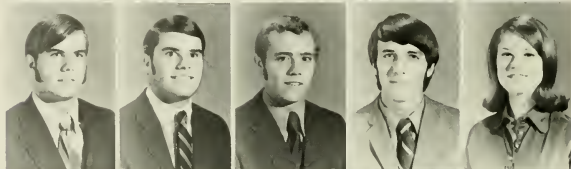

Stephanie Phifer
 Bessemer City, N. C.
 James Price
 Eden, N. C.
 Lynn Pound
 Charlotte, N. C.
 Ed Quinlivan
 Baldwin, N. Y.
 William Ransdell
 Durham, N. C.



Jean Rascoe
 Mebane, N. C.
 Mary Lee Reynolds
 Burlington, N. C.
 Susan Robertson
 Chatham, Va.
 Susan Ross
 Cary, N. C.
 Earl Routten
 Hampton, Va.



Mike Ruggles
 Newport News, Va.
 Carol Rumley
 Burlington, N. C.
 Debbie Russell
 Newport News, Va.
 Pat Russell
 Palm Beach, Fla.
 Roger Sampson
 Falls Church, Va.





Alva Sanders
 Atlanta, Ga.
 Dale Saunders
 Wayne, Pa.
 Keith Schanz
 Haddon Heights, N. J.
 Ed Schucker
 Chesapeake, Va.
 Bill Schultz
 Morristown, N. J.
 Mary Sexton
 Edenton, N. C.
 Costandi Shahwan
 Amman, Jordan
 Anne Smillie
 Annandale, Va.
 Daniel Smith
 Thorofare, N. J.
 Francis Smith
 Bahama, N. C.
 Joel Smith
 Fayetteville, N. C.
 John Smith
 Hubert, N. C.
 Gray Stanfield
 Winston-Salem, N. C.
 Carolyn Stephenson
 Lexington, N. C.
 Kathy Streeter
 Hendersonville, N. C.
 Bobby Surry
 Newport News, Va.
 Darrell Terry
 Hurdle Mills, N. C.
 Paul Tew
 Siler City, N. C.
 Nancy Thaxton
 Creedmoor, N. C.
 Denny Throckmorton
 Hampden-Sydney, Va.
 Larry Trautwein
 Richwood, N. J.
 Donna Turnage
 Snow Hill, N. C.
 Faye Walton
 Richmond, Va.
 Barbara Welch
 Rougemont, N. C.
 Lora Wester
 Sanford, N. C.
 Dorson White
 Swansboro, N. C.
 Art Whitehill
 Eden, N. C.
 Donna Whitfield
 Stem, N. C.
 Lorraine Wilkinson
 Carson, Va.
 Brian Williams
 Raleigh, N. C.

Susan Williams
 Lutz, Pa.
 Terry Williams
 Staley, N. C.
 Joyce Woods
 Hillsboro, N. C.
 Ed Wright
 Portsmouth, Va.
 Andrew Yancy
 Clarksville, Va.

SOPHOMORES NOT PICTURED

Paul Abernathy	Michael Crews	Arlie Jackson	John Parr	Kathryn Vaughn
Cathy Albair	Kenneth Crowder	Doretta Jackson	Geoffrey Parsons	Sarah Venner
Jasper Albright	Junius Crumpler	Jennifer Jenkins	David Peters	Norwood Walker
Phillip Amash	Margaret Cunningham	Bruce Johnson	Andrew Petrizio	William Walls
Richard Amendola	Brad Curran	Garry Johnson	James Pollard	Jo Ann Ward
Robert Anderson	Stephen Darnell	Thomas Johnson	Howard Pope	Deborah Warren
Deborah Andrews	Donald Day	Hamilton Jones	Jackson Prentice	Kathie Watlington
Nicholas Angelone	John Dempsey	James Jones	Janice Preslar	Mark Watson
Brenda Ashe	Cheryl Dennis	Daniel Justice	Stephen Ragsdale	William Watts
Ruth Barber	Michael Dineen	Kevin Kavanaugh	Teresa Ranney	William Welborn
David Barber	Michael Dorsey	Bennett Keasler	Elizabeth Rawls	William West
Aletha Barnes	Daniel Douglas	Earl Kelly	Charles Rembart	Mary White
Donna Beck	Steven Doucette	Trent Kernodle	Thomas Rembart	Mark Wickline
Franklin Beck	Andrew Drinkwater	Samuel Key	Margaret Reynolds	Yvonne Wilkins
Charles Bell	Neil Eckard	Charles Kilby	James Reynolds	Richard Wilkinson
Tommy Blake	Diane Eberly	Sharon Kivett	Ellen Rhodes	Patricia Williams
Craig Bonebrake	Ervin Edwards	Dominic Lagana	Robert Richard	Richard Williams
Connie Boswell	William Ellenberg	Larry Lankford	Johnny Rice	Wayne Williamson
Karen Bowery	Julia Elliott	Susan Land	Larry Richardson	Donna Wilson
Ted Bradner	Debra Eustace	Ralph Lassen	Barbara Richmond	Rand Wilson
Linda Boye	Robert Farmer	Nancy Lee	Zelphia Riggsbee	Lamar Winstead
Bessie Branch	Roger Farmer	Robert Lee	Jill Rivenbark	Barry Wood
Charles Brantly	Charles Fishburne	William Lee	Samuel Robinson	Wah Sing Wong
Robert Branton	Deborah Fisk	William Leighton	Stephen Ross	Bert Wooten
Herbert Braun	Alan Fitch	Stephen Leocha	Gloria Royal	
Brenda Brewer	James Foster	Mark Levine	Steven Rumley	
Christine Brewer	Donna Foster	Leslie Lindsey	David Scango	
Phillip Brewer	Laurence Frank	Roger Littlejohn	James Scotten	
Nell Brown	Bobbie Franklin	Stephen Locke	Ann Shawhan	
James Browne	Albert Freshwater	Richard Loy	Diannes Shelton	
Gregory Brown	Michael Futrell	Michael McDougal	Joel Shelton	
Thomas Bullard	David Fuller	James McKee	James Sherwood	
David Burke	Terry Gaddy	Bernice McPherson	Catherine Shoffner	
Joan Burkhardt	Ellen Golbranson	Frankie McPherson	Edna Short	
Freddie Burnett	John Greene	Virgil Manuel	Ronald Shurtz	
Linda Butler	Stephen Griffin	James Matherly	Dallas Smith	
James Byrum	Saloman Haddad	Dudley Mattingly	Festus Solar	
Robert Cagle	Donald Hall	Teddy Melvin	Joseph Spigel	
John Campbell	James Hall	Linda Mensch	Mary Spivey	
Steven Carroll	Myers Hambricht	John Meredith	Charles Sproule	
Paul Caruso	Christopher Hanna	George Merritt	Harry Stanley	
Carl Chesire	Elizabeth Harmon	George Moon	Gail Starns	
Albert Church	Bascom Harrison	Jerry Moore	Vickie Stinnett	
Sarah Clark	Charles Haxton	Ken Morgan	Kenneth Strickler	
Ranny Clubb	Sarah Haynes	Richard Mullett	Rebecca Sturman	
Raegon Clutz	Suzanne Helsley	Jane Murphey	John Sullivan	
Cara Cockman	Howard Helsley	Henry Murray	Warren Swangin	
Virginia Colettrane	Franklin Hightower	George Myers	James Sykes	
Charles Collins	Gary Hill	Douglas Napier	Carol Talbert	
William Compton	Ronald Holt	Luther Nash	Eddie Taylor	
Linda Cooper	Sharon Hoover	Michael Neal	Ernest Teague	
Susan Corbitt	Alan Horton	Danny Nichols	Douglas Tennis	
Reese Cover	Timothy Horton	Beverly Nute	Alan Thomas	
Connie Coward	Susan Houston	Bill Ogle	Donald Thompson	
Elizabeth Cox	Ann Hughes	Randall Oguin	Ross Tucker	
Larry Cox	Richard Hughes	Peter Owens	Susan Tyson	
Charles Cox	John Hurt	Timothy Parker	Jeffrey Vaughn	

THE FRESHMAN CLASS



Class Officers: Mark Russell, President; Marcella Walsh, Vice President; Susan Deloach, Secretary-Treasurer (Not Pictured).



Dannie Adams
Java, Va.
Larry Anderson
Halifax, Va.
Mike Andreen
Potomac, Md.
Carolyn Armstrong
Greensboro, N. C.
Fred Ashworth
Gibsonville, N. C.



George Balchunas
Falls Church, Va.
David Barber
Arlington, Va.
Debbie Barton
Madison, Ind.
Gail Bevan
Bethpage, N. Y.
Rexanne Bishop
Walnut Cove, N. C.



Charles Boswell
Columbus, Ga.
Robert Bray
Suffolk, Va.
Robbie Bridger
Bladenboro, N. C.
Starr Bright
Durham, N. C.
Ed Brooks
Danville, Va.

Mike Brower
Siler City, N. C.
Chris Clapp
Eure, N. C.
Janis Clark
Orange, Conn.
Katherine Collins
Bridgeville, Del.
Steve Collins
Eden, N. C.



Susan Cook
Tabor City, N. C.
Debra Counts
Fleetwood, Pa.
Laurie Covell
Winston-Salem, N. C.
Diane Curtis
Arlington, Va.
Henry Cutchin
Rocky Mount, N. C.



Kathy Dallas
Blacksburg, Va.
John Danieleley
Raleigh, N. C.
Nancy Darden
Suffolk, Va.
Susan Davies
Suffolk, Va.
Tom Dawson
Greensboro, N. C.



Suzanne Deloach
Winston-Salem, N. C.
Michele Dietle
Silver Spring, Md.
Donald Dixon
Nashville, N. C.
Ed Ducker
Greensboro, N. C.
Debbie Duff
Elkton, Va.



Diane Dunker
Asheboro, N. C.
Kay Dunn
Bear Creek, N. C.
Jane Edwards
Eden, N. C.
Susan Eidson
Winston-Salem, N. C.
Glenn Ray Ellis
Eden, N. C.



James Ellis
Siler City, N. C.
Clay Elliot
Walkertown, N. C.
John Elmore
Burlington, N. C.
John Farthing
Winston-Salem, N. C.
Bob Faucette
Fuquay-Varina, N. C.



Tom Fidler
Ridgeway, Va.
John Finch
Newark, N. Y.
Bryant Ford
South Boston, Va.
Carl Forsyth
Roxboro, N. C.
Janet Foster
Graham, N. C.





Mike Fox
Roanoke, Va.
Dennis Fullerton
Wilmington, N. C.
Jerry Gammon
Elon College, N. C.
Mary Frances Garman
Henderson, N. C.
Andrew Garner
Durham, N. C.



Maggie Gilbert
Myrtle Beach, S. C.
Robin Gilliland
Sanford, N. C.
Judy Gooden
Richmond, Va.
Dale Goodman
Graham, N. C.
Lynne Graham
Suffolk, Va.



Ed Griffin
Rocky Mount, N. C.
Barbara Gunther
Manassquan, N. J.
Sid Hall
Raleigh, N. C.
Tom Hall
Greensboro, N. C.
Robert Holland
Franklin, Va.



Billie Hammond
Rocky Mount, N. C.
Mary Annie Harper
Bridgeton, N. J.
Roberta Harrington
Elon College, N. C.
Charles Harris
Asheboro, N. C.
Elisabeth Henry
New York, N. Y.



Richard Herring
Roseboro, N. C.
Frances Hicks
Roxboro, N. C.
Donna Hill
Durham, N. C.
Larry Hodges
Richfield, N. C.
Virginia Holeman
Roxboro, N. C.



Jerry Horrell
Newport News, Va.
Beth Howell
Wayne, N. J.
Brad Howell
Suffolk, Va.
Charles Hughes
Ahoskie, N. C.
Patricia Hughes
Flushing, N. Y.



Larry Hunter
Burlington, N. C.
Randy Jackson
Danville, Va.
Steve Johnson
Burlington, N. C.
Bob Jones
Norfolk, Va.
C. B. Jones
Mebane, N. C.

Hugh Jones
Greensboro, N. C.
Nancy Joyce
Mayodan, N. C.
Rita Joyce
Madison, N. C.
Tom Joyce
Winston-Salem, N. C.
David Joyner
Hampton, Va.



Robert Kendrick
Brantford, Ontario, Canada
Sam Kennedy
Roanoke, Va.
Charles Kincaid
Suffolk, Va.
Bonny King
Laurel, Del.
Melanie Kissell
Moberly, Mo.



Daryl Knight
Greensboro, N. C.
Debbie Krausse
Rockville, Md.
Debbie Lamison
Burlington, N. C.
Beverly Lane
Alexandria, Va.
John Lassiter
Suffolk, Va.



Judy Lee
Belmar, N. J.
Terry Lee
Windsor, Va.
Annette Ling
Martinsville, Va.
Bonnie Lunsford
Roxboro, N. C.
Teresa Lynch
Mebane, N. C.



Robbyn Lyons
Winston-Salem, N. C.
Keith McAdams
Graham, N. C.
Ruth Anne McAllister
Richardson, Tex.
Joe McMasters
Siler City, N. C.
Frank McNutt
Greensboro, N. C.



Karen Madan
Miami, Fla.
Cythia Martin
Liberty, N. C.
Beth Massey
Graham, N. C.
Debbie Matze
Roanoke, Va.
Susan Merrill
Baltimore, Md.



Fred Midkiff
Gretna, Va.
Chris Miller
Burlington, N. C.
Susan Miller
Bel Air, Md.
Jo Minnis
Graham, N. C.
Ben Montgomery
South Hill, Va.





Michael Morgan
Front Royal, Va.
Wilhelmina Morgan
Elon College, N. C.
Connie Morris
Sanford, N. C.
Kathy Nelson
Bluefield, W. Va.
Gail Newcome
Winchester, Va.
Helen Newlin
Snow Camp, N. C.



Marilyn Newton
Durham, N. C.
Akamong Nitayamont
Burlington, N. C.
Virginia Norfleet
Portsmouth, Va.
John Northington
South Hill, Va.
Tom O'Berry
Colerain, N. C.
Diane O'Dell
Salisbury, Md.



Sam Ogburn
Winston-Salem, N. C.
Elbert Outlaw
Windsor, N. C.
Alan Parham
Nathalie, Va.
David Patella
Winston-Salem, N. C.
Laura Peed
Durham, N. C.
Wanda Peoples
Greensboro, N. C.



Donna Picasants
Greensboro, N. C.
Rhonda Powell
Durham, N. C.
John Rascoe
Windsor, N. C.
Grace Reece
McLeansville, N. C.
Charles Revels
Fuquay-Varina, N. C.
Linda Reynolds
Roanoke, Va.



Jo Ann Rhodes
Madison, N. C.
William Ricks
Liberty, N. C.
Michael Rieley
Hollywood, Fla.
Sharon Robbins
Annapolis, Md.
Kathy Rogers
Burlington, N. C.
Phil Rose
Carrsville, Va.



Ray Saunders
Halifax, Va.
Charles Schroderbek
Mebane, N. C.
Kathryn Schultz
Winston-Salem, N. C.
Bob Scott
Madison, N. C.
Ralph Sears
McLeansville, N. C.



Richard Shelton
Madison, N. C.
Pam Shoemaker
Asheboro, N. C.
Aaron Shortt
Hurt, Va.
Louise Shroder
Alexandria, Va.
Billy Smith
Kernersville, N. C.

Dennis Smith
Babylon, N. Y.
Gary Smith
Burlington, N. C.
Bracy Smith
Holland, Va.
Joseph Smith
Sanford, N. C.
Mark Smith
Eden, N. C.
Ray Smith
Lumberton, N. C.



Tom Sollinger
Waverly, Va.
Gary Spence
Suffolk, Va.
Lenny Stadler
Reidsville, N. C.
Roger Staley
Richfield, N. C.
Susan Steed
Asheboro, N. C.
Anne Stokes
Salisbury, N. C.



Lora Stone
Seymore, Ind.
William Swan
Springfield, Pa.
Geri Tarrant
Ocean, N. J.
Richard Taylor
High Point, N. C.
Carol Tegge
Washington, D. C.
Debbie Timberlake
Timberlake, N. C.



Melonie Todd
Wapping, Conn.
Amy Vaughan
Elon College, N. C.
William Venner
Virginia Beach, Va.
Danny Walker
Burlington, N. C.
Robert Wallace
Huntington, W. Va.
Robert Warren
Goldsboro, N. C.



Paula Weaver
Durham, N. C.
Terrell Webb
Albemarle, N. C.
Jack Webster
Roanoke, Va.
James Welfare
Winston-Salem, N. C.
Barry Williams
Franklinville, N. C.
George Williams
Chapel Hill, N. C.



Jerri Williams
Beulaville, N. C.
Susan Williams
Miami, Florida
Elizabeth Williford
East Point, Ga.
Catherine Wilson
Lynchburg, Va.
Kathy Wolfe
Goldsboro, N. C.



Robert Wolfe
Harrisonburg, Va.
Sheila Wootten
Laurel, Del.
Billie Maria Wright
West Caldwell, N. J.
Alicia Zablah
San Salvador, C.A.
Mike Zick
Alexandria, Va.



FRESHMEN NOT PICTURED

Darrell Allen	Terry Craig	Marcy Grubb
Robert Allen	Mary Crigger	Mary Hadley
Joseph Ambrose	Mark Crockett	Robert Hagel
Baynes Anderson	Neil Croshaw	Kathleen Haire
Preston Andrews	Kenneth Crottsley	Steve Hailey
Sharon Apple	Richard Cumbie	Ella Hamm
Darrell Arrington	Suzanne Culverhouse	Robert Harrell
Barbara Auman	Crawford Currin	Rita Harrelson
Michael Avery	Jerry Daniel	Paula Harrington
Rebecca Bailey	David Davis	Bruce Harris
William Baker	Deborah Davis	Timothy Harryman
Miller Basenight	John Davis	John Hawkinson
John Bates	Joanne Dean	Gregory Haynes
David Benjamin	Anne Dechart	Gregory Henley
Charles Biesecker	Judith Deming	Robert Herlinger
Donald Blackwell	Paul Dempsey	Gary Higginson
Susan Bley	Catherine Dewees	Jean Holliday
Donald Boaz	Albert Dillon	Joseph Holt
David Bolton	Jane Disharoon	Gary Hopkins
Edmond Borin	Elizabeth Dixie	Patricia Horn
John Boswell	Walter Doss	Douglas Hornsby
Linda Bowden	Taylor Downey	Donna Hough
Claude Brame	Robert Draper	Danny Howell
Betty Brannock	William Dunn	Michael Hubbard
Catherine Brennan	Patricia Edney	Stephen Hudson
Donna Brewer	John Elder	Elaine Huey
Richard Bridgeman	Susan Estes	Don Hursey
Claudia Britt	Gary Everett	Dan Ingle
Stanley Brooks	Jennie Farmer	Randle Ingle
Alison Brown	Joseph Faulk	Wanda Ingold
Theresa Browning	Cheryl Fisher	George Jackson
Michael Bunitsky	Ronald Florence	Robert James
Ronald Burgess	William Flythe	John Jenkins
Jerald Campbell	Chari Ford	Arnold Johnson
Wanda Carroll	James Foust	Jackie Johnson
James Chandler	Edward Fowler	Sandra Johnson
Ruffin Chandler	Janet Frazier	Suzanne Johnson
Deborah Clark	Anne Frissell	William Johnson
George Clark	Curtis Funkhouser	Philip Johnston
James Clendenin	Kenneth Fussell	Frank Jolly
Deborah Cobb	William Gallimore	Michael Jones
Robert Cockerman	Gregory Gardy	Robert Jones
James Cockman	Stephen Garrett	Gail Kehoe
Robert Coletrane	Garry Gibson	Shaun Kelly
James Collins	Louis Gill	William Kelsey
Michael Cook	Douglas Gilliam	Hilda Kernodde
Francis Council	Emily Graham	Richard Keziah
John Council	Christine Griffin	Lawrence Kleeberg
Melody Covington	Janice Griffin	William Knight
George Cowan	Barbara Grover	Mary Kostecki

FRESHMEN NOT PICTURED

Robert Krilish
Jane Kraycirik
Robert Lamar
Michael Law
Curtis Leary
Robert Lebleu
Wiley Leicester
Kathy Leis
Harry Lenkerd
Jack Lewis
Thomas Lewis
Edward Livengood
Brenda Love
Darrell Lynn
William McCarthy
Kenneth McClamrock
Reginald McClamrock
David McGhee
Sherry McGinnis
Nancy McLean
James McMillan
Catherine McNeill
Bobby Marley
Johnnie Martin
Kathryn Massey
Virgil May
Gary Meise
Gary Meredith
Dennis Merritt
David Miller
Elizabeth Mills
William Moffitt
Francis Montgomery
Michael Morgan
James Motley
Elaine Mott
James Murray
Linda Murray
David Naylor
Polk Neal
Jeanette Olson
John Omoera
Deborah Osborne
Billy Page
Robert Page
Kim Parham
Cecil Peck
Steven Pegram
Harold Pendergrass
Carlos Pennington

Aaron Peterson
Bradford Pinney
Sue Polk
Janice Poore
Eve Poythress
Carol Quigley
Gerald Rafal
David Ragan
William Reed
Charles Reid
Cantey Richardson
Emily Rierison
Roy Riggan
Richard Riley
Ellen Ring
Lester Ritenour
Lawrence Roberts
Joseph Robertson
Alan Rodrigues
Margaret Rogers
Mary Rook
Samuel Rush
Drucilla Russell
Mark Russell
Winifred Saunders
David Savage
John Sealy
James Self
Pamela Setzer
Carol Shamel
Diane Shamel
Houston Sharpe
Barbara Shevlin
Karen Shirley
Claudia Shoffner
George Short
Lorraine Showfety
David Simpson
Kathy Smith
James Snow
Charles Souder
Thomas Stafford
Carol Stallings
Brian Stanley
James Staunton
Sue Stephani
William Stewart
Felix Stinson
James Stone
Barry Sykes

Michael Talbert
Robert Tant
Charles Taylor
Edith Terry
Barton Thigpen
Linda Thomas
Gene Thomas
William Thomlinson
Joseph Trent
Jonathan Tross
James Twisdale
Robert Tyson
Stanley Upchurch
Gary Vadersen
Rita Vetter
Michael Wagoner
Elizabeth Walker
Marcella Walsh
Craig Ward
Henry Watkins
Donna Watson
Donald Waugh
Kenneth Weaver
Joe Weisner
Douglas Wenzel
Cecil Whitlow
Sandra Whitsett
Ross Whitt
Lynn Wilkinson
James Williams
Steven Williams
Barbara Wilson
Laurie Wilson
Gary Winterheimer
Carol Wood
Charles Younger
Robert Zezzo

ELON COLLEGE BANK

Office

Leaksville Bank & Trust Co.

Elon College, N. C.



FREE CHECKING ACCOUNTS TO STUDENTS,
FACULTY, AND STAFF

CHRISTOPHERS

Cum—Park Plaza

BOUTIQUE

Shirts

Flairs

Boots

Belts

K & W Cafeteria

Open Daily:
11:00—2:15, 4:30—8:00
7 Days A Week

HOLLY HILL MALL

Congratulations
to

RICHARD McGEORGE
first round draft Choice of the

Green Bay Packers

Compliments of
MANN'S CONSUMER WHOLESALE CO.

Have you thanked a
green plant today?

GOOD LUCK, CLASS OF 1971

Slater School and College Services wishes to thank the members of the graduating class of 1971 for their patronage — to say farewell, good luck, and good health.

Your school's administration realizes that classroom performance often depends on planned nutrition. Through A.R.A. Slater, they have wisely invested in quality, prepared and served in friendly style.

We hope that you have enjoyed Slater meals and service and that mealtime provided a pleasant social break in the day's busy routine. From all of us, good luck and good health in the years ahead!

A.R.A. SLATER SCHOOL AND COLLEGE SERVICES

Compliments of

**LYNCH
OIL COMPANY**

**CANNON
SHOE STORE**

Cum—Park Plaza
227-5326

Compliments of

**HOLLY HILL
MEN'S SHOP**

**GLEN RAVEN
FABRIC SHOP**

Glen Raven, N. C.
584-7781

Raleigh, N. C.
832-0013

Danville, Va.
792-2547

Burlington, N. C.
584-1115

**Shop at Burlington's
Number 1 Junior Shop!**

**It's the store that has
YOU in mind!!!**

Mr. Zane Ltd

HUEY'S BAR-B-Q

HWY 87 & 100 N. Burlington

Serving: Bar-B-Q, Brunswick Stew,
Seafoods, Chicken, Steaks

For Take-Out, Catering
or Banquet Service, Call
584-7211

BANTAM CHEF

Glen Raven, N. C.

Compliments of

BURLINGTON COCA-COLA BOTTLING COMPANY

825 South Main Street

Burlington, N. C.
226-5578

Compliments of

WACHOVIA BANK & TRUST CO.

235 S. Main St.

Burlington, N. C.



ELON
COLLEGE

JOHS

the campus



TEXTBOOKS

CARDS

RECORDS

SUNDRIES

SKI AND SPORT SUPPLIES

SCHOOL SUPPLIES

CAMPUS WEAR

PAPERBACKS

GIFT ITEMS



Compliments of
BOSTON CLEANERS
Burlington, N. C.

Compliments of
BURLINGTON GLIDDEN
PAINT CENTER

BARBOUR DRUG COMPANY, INC.

2213 Edgewood Ave.

Burlington, N. C.

584-8878

"So so" is good, very good, very
excellent good; and yet it is not; it is
but so so.

He that is giddy thinks the world
turns round.

Shakespeare

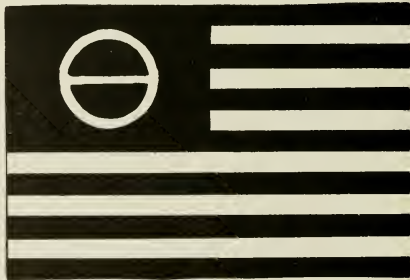

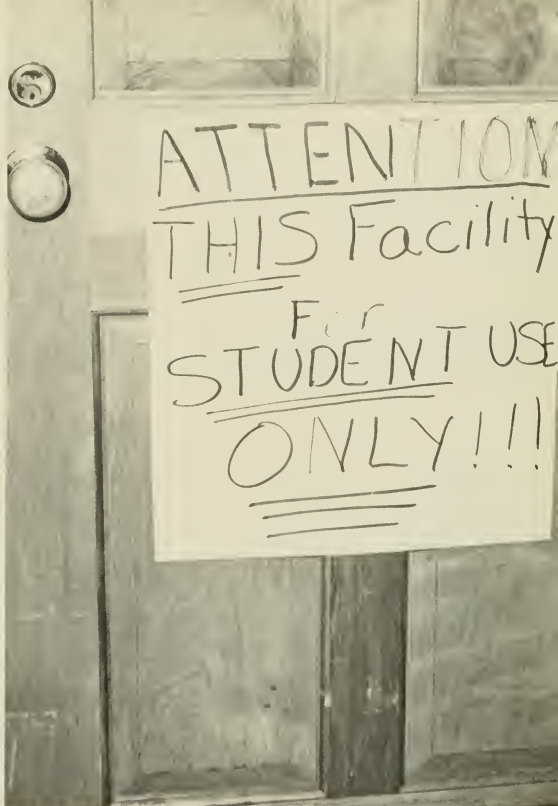









SENIOR INDEX



- ANGLADA, ALEX B.** – English.
National Education Association 4.
- AUSTIN, JENNIFER H.** – Music.
Who's Who 3. Alpha Chi 3,4. M.T.N.A. 1,2,3,4. Baptist Student Union 1,2,3,4. Choir 1. Homecoming Sponsor 1. Shackley Piano Award.
- BASELICI, PETE A.** – Social Science.
Tau Kappa Epsilon 2,3,4. Alpha Psi Omega 4. Intramurals 2,3. Elon Players 3,4.
- BASS, THOMAS L. JR.** – Business Administration.
Iota Tau Kappa 4. German Club 1,2. Track 2. Band 1. Entertainment 1.
- BLOM, ALBERT L.** – History.
Senate 3,4. Homecoming Committee 2,3. Finance Committee Vice Chairman 3,4. Class Secretary-Treasurer 3,4. Kiwanis Club Secretary-Treasurer 3,4. Phi Psi Cli Class Editor 4. Spring Weekend Chairman 4. Orientation Committee 3. Board of Elections 3,4. Entertainment Committee 3,4.
- BLOSSER, KAREN S.** – Physical Education.
Phi Mu 3,4. Phi Psi Cli 4. Women's Athletic Association 3,4. P.E. Majors Club 3,4.
- BOHLEN, MICHAEL J.** – Business Administration.
Football 1. Track 1. Intramurals 1,2,3,4. Proctor 2.
- BOTTOMS, KAY** – Elementary Education.
S.G.A. Treasurer 1. Sigma Sigma Sigma 4. Tyleration 1. Women's Interdormitory Council Secretary 4. Intramurals 4. Orientation 4.
- BRIDGFORD, TODD C.** – Business Administration.
Class Vice President 3. Student Affairs 4. Senate 2,3,4. Board of Elections 1,2,3. Food and Cafeteria Committee 1,2. Campus Affairs 2. Judicial Chairman 3,4. S.A.M. 3,4. Intramurals 2.
- BULLARD, DAVID P.** – Biology.
Day's End 1,2,3,4. Band 2.
- BUTCHER, CHRISTOPHER L.** – Political Science.
Senate 4. Campus Development 4. Sigma Mu Sigma 2,3,4; Historian 3. Secretary 4. Orientation 4. Liberal Arts Forum 4.
- CALLIGAN, CHARLES P.** – Biology.
Band 1,2,3,4.
- CANCIGLIA, LINDA** – English Education.
Graduation Requirements 4. Honor Court Alternate 4.
- CAVINESS, SUSAN** – History.
S.S.L. 1. Homecoming 1,2. Zeta Tau Alpha 1,2,3,4. Pi Gamma Mu 3,4. Intramurals 1,2,3,4. Women's Athletic Association 1,2. Homecoming Sponsor 2. Spring Weekend 1.
- CHALMERS, LINDA P.** – Elementary Education.
Women's Interdormitory Council 4. Elon Singers 2. Publicity 2.
- COBB, ALFRED B.** – Physical Education.
Orientation 2,3. Pep 3. Religious Life 3. Kiwanis Club 3,4; Vice President 3; Lieutenant Governor 4. Intramurals 2,3,4. P.E. Majors Club 1. Publicity 1.
- COLE, JOHN C.** – Social Science.
Spring Weekend 3. Entertainment 2. Food and Cafeteria 2.
- COLCLOUGH, VICTORIA** – English.

- Pi Kappa Tau 2,3,4. Intramurals 2,3. Women's Athletic Association 2,3.
- COMMERCE, MARYLIN J.** – English.
Alpha Chi 3,4. National Education Association 4. Homecoming Court 2. Lyceum 3,4. Student Affairs 4. Handbook 3.
- CONDON, GLENDA** – English Education.
Curriculum 4. Alpha Psi Omega 3,4; President 4. Women's Interdormitory Council 4. Elon Players 2,3,4; Secretary 3; Vice President 4, Best Female Lead Elon Players 2,3. Homecoming Sponsor 3.
- COOKE, EDWARD E.** – Accounting.
Phi Beta Lambda 1. Men's Interdormitory Council 2. Proctor 2. Choir 1,2,3,4. Food and Cafeteria 4.
- CUNNINGHAM, SARA L.** – Physical Education.
Women's Athletic Association 1,2,3,4. P.E. Majors Club 1,2,3,4.
- DAVIS, JAN L.** – Biology, English.
Honor Court 3. Elon Community 2. Pep Committee Chairman 2. Delegate U.N. Model Security Council 2. Contemporary Affairs 2,3. Phi Mu 1,2,3,4. Who's Who 4. Phi Psi Chi Associate Editor 4. Elon Colonnades Prose Editor 3. Liberal Arts Forum 2,3,4. Debate Club 1. Board of Elections 4. Orientation 3. Judicial Review 4.
- DAVIS, KATHY E.** – English.
Who's Who Committee Chairman 4. Phi Psi Cli 2,3; Co-Editor 3. Maroon and Gold 3. Intramurals 2,3. Chapel 3. Entertainment 2,3.
- DAVIS, LYNNE M.** – Mathematics.
Alpha Chi 4.
- DEHART, ALTA K.** – Social Science.
Phi Mu 1,2,3,4; Secretary 2; Vice President 3; President 4. Women's Interdormitory Council 2,3; Vice President 3. Intramurals 1,2,3,4. Homecoming Sponsor 2,4.
- DUNLAP, HARRISON C.** – Biology.
Alpha Chi 3,4.
- ESTES, WILLIAM E.** – Chemistry.
Alpha Chi 3,4.
- ESTES, WILLIAM G.** – Business Administration.
Golf 3,4.
- FOGLE, JAMES C. B.** – Music.
Homecoming 2. Alpha Chi 3,4. Music Teachers National Association 3,4. Choir 1,2,3. Band 2,3,4. Elon Quartet 3,4. Elon Singers 1,2,3. Lyceum 3. Madrigal Singers 3,4. Shackley Award in Music 2.
- FOLEY, JOSEPH P.** – History Education.
Public Affairs 4. Alpha Chi 3. Football 3,4. Baptist Student Union 4. Elon Quartet 1. Liberal Arts Forum 3. Ministerial Association 2. Chapel 2. Southern Historical Association 1.
- GIORDANO, JACK A.** – Physical Education.
Track 1. Intramurals 1,3,4. Wrestling 3,4. Entertainment 2,3,4. P.E. Majors Club 1,2,3; President 3. Ski Club 1,2.
- HALL, EMILY E.** – Physical Education.
Sigma Sigma Sigma 1,2,3,4; Vice President 3. Phi Psi Cli Greek Editor 3. Women's Interdormitory Council 4. Intramurals 1,2,3,4. Choir 2. Women's Athletic Association 1,2,3,4; President 3. Homecoming Sponsor 2,3. Homecoming Court 4. Spring Weekend 2,3. P.E. Majors Club 1,2,3,4.
- HAMPTON, MARY A.** – Social Science.
Parent's Day Weekend Committee Chairman 4. Delta Upsilon Kappa Pledgmaster 3,4. Zeta Tau Alpha Membership Chairman 3,4. Marshal 4. Phi Psi Cli Greek Editor 4. Women's Interdormitory Council 4. Inter Greek Council 3,4. Young Republicans 1. Orientation 4.
- HANSIS, JEFFREY L.** – Philosophy.
Honor Court Attorney General 4. Outstanding Professor Committee Chairman 3. Aide to S.G.A. President 3. Tau Kappa Epsilon 2,3,4. Marshal 3. Who's Who 4. Intramurals 3. Debate Club 2. Ministerial Association 2. Orientation 3.
- HARRELL, THOMAS W. JR.** – Business Administration.
Sergeant-at-Arms Senate 3,4. Inter Club Council 1,2. Proctor 1,2. S.A.M. 3,4. Band 1,2. Orientation 3,4. Radio 3,4. Food and Cafeteria 4.
- HENING, ROBERT N.** – History.
Entertainment Committee Chairman 1,2,3,4. Radio 2. Veritas 2. Spanish Club 2. Elon Players 1,2,3. Outstanding Participation in S.G.A. Award 2.
- HERBIN, PATRICIA S.** – History.
Teacher Education 4. Religious Life 3,4. Orientation 4. Phi Mu 3,4. Pledge Master 4; Historian 3. Marshal 3. Who's Who 4. Alpha Chi 3,4; President 4. Intramurals 1,2,3,4. Women's Athletic Association 1,2,3,4. Board of Elections 2,3. Lyceum 3. Southern Historical Association 3,4.
- HOLDEN, STEPHEN W. III** – History.
Kappa Psi Nu 1,2,3,4. Track 1. Intramurals 1,2,3,4.
- HUNDLEY, LINDA D.** – Elementary Education.
Phi Mu 1,2,3,4. Women's Interdormitory Council 4. National Education Association 4. Intramurals 1,2,3,4. Women's Athletic Association 1,2,3,4.
- JAYMES, JOSEPH A.** – Physical Education.
Football 1. Baseball 1. Track 3,4.
- JOHNSON, PAUL L.** – Business Administration.
Iota Tau Kappa 3,4; Treasurer 3,4. S.A.M. 4. Curriculum 4. B.O.B. Beau 4.
- JONES, ANNE B.** – Spanish.
Elon Singers 2,3,4. Choir 2,3,4.
- JONES, JACKIE W.** – Elementary Education.
Alpha Chi 4. National Teachers Association 4.
- JONES, PATRICIA A.** – History, Political Science.
Curriculum 4. Honor Court 1,3. Phi Mu 2,3,4; Secretary 3. Marshal 3. Phi Psi Cli 3,4; Editor 4. Young Republicans 1,2. Intramurals 1,2,3,4. Liberal Arts Forum 4. Pan-Hellenic 3. Women's Athletic Association 2,3,4. Homecoming Sponsor 4. Board of Elections Committee Chairman 4. Entertainment 1. Student Affairs 4. Southern Historical Association 3,4.
- JORDAN, WILLIAM M. III** – Mathematics, Physics.
Honor Court 2,3. Curriculum 4. Young Democrats 2,3. Intramurals 1,2. Debate Club 1,2. Board of Elections 2. Orientation 3. Judicial 3. Food and Cafeteria 1,2,3.
- KAUFMAN, DALE L.** – English.
Alpha Psi Omega 3,4. Alpha Chi 4. Veritas 3. Elon Players 2,3,4; President 3; Best Actor 2,3.
- KERKOW, DONNA C.** – Elementary Education.
Alpha Chi 3,4. National Education Association 3,4. Band 1,2,3,4.
- LACERTE, NORMAN** – Biology.
Intramurals 2,3,4. Tau Kappa Epsilon 2,3,4.
- LANE, ROBERT R.** – History.
Senate 2. Liberal Arts Forum 2,3,4. Orientation 2,3,4. Resolutions 3,4. Student Affairs 4. Class President 3; Vice President 4. Sigma Mu Sigma 1,2,3,4. Marshal 3. Who's Who 4. Intramurals 1,2,3,4. W.L. Monroe Award, Outstanding Senator.
- LOY, HARMON L. JR.** – History Education.
S.G.A. President 3,4; Vice President 3. Senate 1,2. Class President 2. Display 1. Float 2. Marshal 3,4. Who's Who 3,4. Alpha Chi 3,4. Maroon and Gold 3. Orientation 2,3. Food and Cafeteria 1,2. S.G.A. President Award 3.

- MCCONNELL, JOHN D.** – Business Administration.
Sigma Mu Sigma 2,3,4. Tennis 1.
- MCDANIEL, DEBORAH L.** – History.
Women's Interdormitory Council 3,4. Southern Historical Association 3,4.
- MILLER, RODNEY** – History.
Board of Elections 2. Tau Kappa Epsilon 2,3,4; President 4. Intramurals 1,2,3,4. Liberal Arts Forum 2.
- MILTON, MELVIN L.** – English.
Alpha Phi Omega 2,3,4. Radio 3.
- MORGAN, MARVIN L.** – Religion, Philosophy.
Senate 2,3. Religious Life 1,2,3,4. Administrative Aide 3. Who's Who 4. Alpha Chi 3,4. Choir 1,2,3,4; Quartet 3,4; Elon Singers 1,2,3,4. Ministerial Association 1,2,3. Chapel 2. Judicial 2. S.N. Basenight Award 3.
- MULDOON, MICHAEL J.** – History.
Maroon and Gold 3. Entertainment 3,4.
- NELSON, TALMADGE P. JR.** – Social Science.
Alpha Phi Omega 3,4; Vice President 4. Radio 3. Curriculum 4.
- O'BERRY, REGINA B.** – Elementary Education.
Phi Mu 1,2,3,4. Who's Who 4. Intramurals 1,2,3,4. Cheerleader 3,4; Captain 4. Women's Athletic Association 3,4. Homecoming Sponsor 1; Homecoming Queen 4. Spring Weekend 1,2. Athletic 4. Curriculum 4.
- OVERSTREET, CAROLYN M.** – English, French.
Senate 3,4. Resolutions 3,4. Pi Gamma Mu 3,4. **Phi Psi Cli** 1. Maroon and Gold 1. Liberal Arts Forum 4.
- PARK, ELIZABETH T.** – Elementary Education.
Alpha Chi 4.
- PERKINS, DONALD L.** – English.
Homecoming 2,3,4. Spring Weekend 2,3. Pep 2. Intramurals 1,2,3. Choir 2,3,4. Band 2,3,4. Elon Quartet 2,3. Elon Singers 2,3,4. Board of Elections 4. Entertainment 2,3,4. Radio Committee Chairman 3. Talent and Homecoming Announcer 2,3,4. Homecoming Talent Show Third Prize 2.
- PHILLIPS, RUTH A.** – Physical Education.
Intramurals 1,2,3,4. Women's Athletic Association 1,2,3,4; Treasurer 2; Vice President 3; President 4. P.E. Majors Club 1,2,3; Secretary-Treasurer 3.
- POOLE, JAMES A.** – Business Administration.
Tau Kappa Epsilon 3,4. **Phi Psi Cli** 4. Intramurals 1,2,3,4. Homecoming 3.
- RICE, THERON J. JR.** – Business Administration.
Senate 1,2,4. Campus Affairs Committee Chairman 4. Sigma Mu Sigma 2,3,4; Treasurer 3; Vice President 4. Men's Interdormitory Council Secretary 3. Intramurals 1,2,3,4. Spring Weekend 1,2,3; Chairman 3. Board of Elections 3. Publicity 3. Entertainment 2,3. S.G.A. Award 3.
- RICHARDSON, CHARLES E. JR.** – Business Administration.
Iota Tau Kappa 3,4. Intramurals 2,3,4.
- RILEY, JOHN R.** – Social Science.
Tau Kappa Epsilon 2,3,4. Intramurals 1,2,3,4.
- ROBERTS, RUSSELL M.** – Physical Education.
Football 1,2,3,4. Track 1. "E" Men's Club 1,3,4. P.E. Majors Club 1,2,3,4.
- ROTHWELL, MYRA** – English.
Sigma Sigma Sigma 1,2,3. **Phi Psi Cli** 3. Women's Interdormitory Council 2,4; President 4. Intramurals 1,2,3. Choir 4. Pan-Hellenic Council 2,3.
- SAUNDERS, BRENDA K.** – Business Education.
Curriculum 4. Campus Encounter 3. Marshal 4. Alpha Chi 3,4. S.A.M. 3,4. Beta Chi Epsilon 1. Chapel 4. Dudley Ray Watson Scholarship 3.
- SHAHWAN, GEORGE** – Biology
International Club President 4.
- SHAW, NELDA K.** – Music Education.
Phi Mu 1,2,3,4. Chapel 1. Intramurals 1,2,3,4. Choir 1,2,3. Band 2. Elon Singers 1,2,3. Homecoming Sponsor 2,3. Spring Weekend 2. Orientation 2,3,4. Curriculum 4. M.T.N.A. 3,4. M.E.N.C. 3,4. Madrigal Singers 4.
- SLAUGHTER, ROGER W.** – Physical Education.
S.G.A. President Advisor 3,4. Iota Tau Kappa 1,2,3,4. Baseball 3. Intramurals 3.
- SMITH, HAROLD L.** – Physical Education.
Football 2,3,4. Track 2,3,4. Intramurals 2,3,4. P.E. Majors Club 1,2,3,4. Sigma Phi Beta 3,4.
- SOURS, RICHARD I. JR.** – History.
Marshal 3. Pi Gamma Mu 3,4. Alpha Chi 3,4. Southern Historical Association 4.
- SPENCE, PAMELA S.** – Elementary Education.
Homecoming 1,2,3. Spring Weekend 1,2,3. Class Secretary-Treasurer 1,2. Sigma Sigma Sigma 1,2,3,4; President 3. Marshal 3. Who's Who 3. Alpha Chi 3,4. **Phi Psi Cli** 3. Women's Interdormitory Council 3. Intramurals 1,2,3. Pan-Hellenic Council 4. Homecoming Sponsor 4.
- STRICKLAND, CHARLES E. III** – Mathematics.
Lyceum 3.
- STUART, MICKY G.** – Mathematics.
Alpha Chi 3,4. Band 1,2,3,4.
- SWAIN, JOHN H.** – History.
Senate 3. Kappa Psi Nu; Vice President 3,4. Zionists 2,3,4. Intramurals 1,2,4. Elon Players 1,2,3.
- THOMAS, JOHN L.** – History.
Board of Elections 3. Curriculum 4.
- TOWE, DAVID J.** – Mathematics.
Alpha Chi 3,4; Treasurer 4. Band 1,2,3,4.
- TUCKER, LESTER P.** – History.
Coffee House 3. Elon Singers 2,3,4. Board of Elections 3. Orientation 3. Entertainment 2,3. Food and Cafeteria 4.
- WEATHERLY, DONNA G.** – Home Economics.
Beta Omicron Beta 4. Elon Singers 2,3,4.
- WHITE, W. TODD** – English.
Phi Psi Cli Art Editor. Elon Columnades Art Editor 2,3,4. Campus Crier 2. Elon Players 2,3,4.
- WOOD, JANICE L.** – Elementary Education.
Zeta Tau Alpha 1,3; President 4. Marshal 3. Spring Weekend 2. Pan-Hellenic Council 2. Orientation 3. Lyceum 2.
- WOOD, JERRY W.** – Physical Education.
Baseball 2,3,4. Intramurals 4.





INDEX

Abernethy, Susan 134
 Abernethy, Paul 53
 Adams, Dannie 165
 Albair, Cathy 58,130
 Allen, Donald 134
 Alexander, Jim 149
 Alston, Buster 83,103,134
 Amash, Philip 47
 Anderson, Julie 158
 Anderson, Oscar 165
 Andreen, Michael 165
 Andrews, Thomas 93,149
 Angelone, Nick 63,93
 Anglada, Alex 134
 Armstrong, Carolyn 165
 Arrington, James 105
 Arrington, Darrell 93
 Ashworth, Fred 165
 Austin, Jennifer 134
 Ayers, Janet 149

Bailey, Raymond 79
 Baker, David 54,158
 Baker, Barry 85,93,158
 Balchunas, George 165
 Balderson, Tom 89
 Barber, Dave 85,158
 Barber, Vernon D. 53,149
 Barber, Vernon H. 93,165
 Barefoot, Larry 134
 Barnes, Ellen 134
 Barnett, Danny 134
 Barton, Debbie 165
 Bass, Thomas 134
 Baselici, Peter 58,135
 Boye, Sue 73

Bozeman, Lee 135
 Bradshaw, Charles 63,92,135
 Brady, Ann 45,75,77,158
 Brantley, Charles 93
 Bray, Robert 165
 Brennan, Catherine 73
 Brendle, Beverly 73
 Brewer, Sandra 73
 Bridger, Robert 165
 Bridgeford, Todd 42,43,135
 Briggs, Ann 71
 Briggs, Tom 89
 Bright, Starr 165
 Brinckerhoff, Beth 45,73,
 128,130

Brooks, Clarence 165
 Brower, Mike 165
 Brown, Alison 52
 Brown, Gary 105,135
 Brown, Gary 160
 Brown, Ron 87,105,135
 Bryant, John 54,159
 Bugg, Samuel 87
 Bunting, Dawn 150
 Bullock, Mary Lou 150
 Bump, Janis 150
 Bunch, William 135
 Bunitsky, Mike 130
 Burchette, David 89
 Burke, David 103
 Burks, James 135
 Burks, Cheryl 136
 Burnett, Ann 150
 Butcher, Chris 85,130,136
 Butler, Wayne 136
 Butner, Jane 159

Bley, Susan 52
 Blosser, Susie 51,71,135
 Boaz, Donald 93
 Bohlen, John 135
 Bolden, Margaret 158
 Bond, William 43
 Boswell, Connie 158
 Boswell, William 61
 Bottoms, Kay 45,73,135
 Bowers, Carol 158
 Bowery, Karen 73
 Boyer, Susan 69,149
 Bradner, Ted 158
 Bayliff, Rodney 149
 Baylor, Wanda 158
 Beck, Gail 64
 Beck, Richard 85,149
 Beckett, James 149
 Becson, Fred 93,158
 Beimler, Milton 135
 Bennett, Richard 61
 Bennett, Shelby 44,62
 Berry, Pam 69,76,158
 Berry, Patrick 99,135
 Berryman, Charles 158
 Bettis, Allen 135
 Bevacqua, Susan 60
 Best, David 158
 Bevan, Gail 165
 Biesecker, Charles 93
 Bishop, Roxanne 51,52,165
 Blackmon, Philip 158
 Blake, Tommy 92,102
 Blanchard, Cynthia 135
 Blom, Albert 42,43,50,
 134,135

Cahill, Moir 62,136
 Caldwell, Tom 136
 Calligan, Charles 54,136
 Campbell, Gerald 53,105
 Canciglia, Linda 136
 Cannon, George 54
 Cansker, David 150
 Cardelino, Mike 150
 Carelock, Clyde 136
 Carlson, Carole 73,150
 Carpenter, Judy 159
 Carroll, Thomas 106,159
 Carter, John 136
 Caruso, Paul 87,102
 Caviness, Randy 159
 Caviness, Susan 61,75,136
 Chalmers, Linda 45,136
 Chambers, Robert 89,150
 Chapin, Lisa 43,69,159
 Chapman, Chips 79,159
 Cheek, Caren 60,166
 Cheatham, Barry 83,150
 Childress, Larry 159
 Cheek, Graham 159
 Church, Virginia 159
 Clapp, Chris 166
 Clark, Janis 166
 Cliborne, Melvin 87,150
 Cobb, Buck 46,136
 Coble, Mary 58
 Cockman, Cara 52
 Cockman, James 54
 Coffelt, Cregg 166
 Coker, Cynthia 54,69,136
 Cole, John 136
 Cole, Thomas 99,150

Coleman, Edward 159
 Coleman, Thomas 159
 Collins, Kate 42,166
 Collins, James 92
 Collins, Ron 150
 Collins, Steve 166
 Commerce, Marilyn 136
 Compher, Jim 150,85
 Condon, Glenda 45,58,137
 Conner, Ray 159
 Conrad, Robert 159
 Cook, Phillip 102,150
 Cook, Susan 50,60,166
 Cooke, Edward 53,137
 Council, Frances 52
 Counts, Bebbie 166
 Covell, Laurie 166
 Covington, Alonzo 63,93,159
 Coward, Connie 71,159
 Craig, Terry 92
 Crane, Herman 103,159
 Crawley, Vivian 73
 Crigger, Terry 93
 Crocker, Bill 54,159
 Crosby, John 150
 Crouch, Steve 93,150
 Crouch, Perry 54,159
 Crouch, Perry 137,150
 Crouse, William 159
 Croye, Kathy 56,73,159
 Crutchfield, Susan 50,166
 Culp, William 137
 Culverhouse, Suzanne 52
 Curran, Brad 130
 Curry, Donald 137
 Cunningham, Lynne 64,137
 Curtis, Diane 166
 Cutchin, Henry 166

 Dallas, Kathryn 166
 Daniel, Gail 45,62,73,
 77,137
 Danieley, John 166
 Darden, Nancy 166
 Davies, Susan 166
 Davis, Charles 43,45,89,150
 Davis, Jan 43,48,71,128,
 130,137
 Davis, James 150
 Davis, Robert 137
 Dawson, John 166
 Day, Chris 159
 DeHart, De 71,137
 DeLuca, Carolyn 42,56,73,
 75,159
 Deloach, Deborah 166
 Demott, Louis 150
 Dennis, Deborah 159
 Denton, Dale 89,159
 Denton, James 159
 Derosa, Alan 150
 Deyong, Barbara
 Dickerman, Lynda 65,69,150
 Dietle, Michele 54,166
 Dillabough, Edward 159
 Dixon, Chester
 Dixon, Donald 93,166
 Dixon, Robert 159
 Dodson, Roland
 Donohue, James 150
 Dorman, Bonnie 45,159
 Draper, Sarah 52,58,150

 Dressel, William 151
 Drinkwater, Leroy
 Ducker, Edward 166
 Duff, Deborah 51,166
 Dunker, Barbara 166
 Dunker, Carl 46
 Dunlap, Harrison 137
 Dunn, James 151
 Dunn, Rosa 166
 Duvall, Margy 73,112,119,151

 Earman, William 159
 Easley, John 151
 Edwards, Jane 166
 Edwards, Benjamin 160
 Edwards, George
 Edwards, Pamela 151
 Eidson, Susan 166
 Eley, Eimer 79,151
 Elicic, Rudolph 151
 Ellington, Kenneth 54,160
 Ellington, Verla 160
 Elliott, Anne 166
 Ellis, Glenn 93,166
 Ellis, James 166
 Elmore, Ernest 166
 Emmett, Carol 54,64,75,151
 Eppes, Benjamin 166
 Esber, Dale 160
 Estes, William 137
 Estes, William E. 137
 Ethridge, Clara 151
 Ethridge, William 160
 Evans, Douglas 43
 Everett, Dennis 63,93,102

 Falk, Craig 151
 Farmer, David 151
 Farrar, Kenneth
 Farrell, Dorothy
 Farrior, Charlotte 69,160
 Farthing, John 166
 Faucette, Sallie
 Faucette, Robert 166
 Faulk, Joseph 63,93
 Festa, Catherine 137
 Fidler, Thomas 166
 Fields, Ann 160
 Finch, John 130,166
 Finley, Anne
 Fishburne, Charles 53
 Floyd, Steven
 Fogle, James 54,137
 Foley, Joseph 138
 Forbis, Brenda 71
 Ford, Bryant 166
 Ford, Joyce 52,160
 Forsyth, Carl 167
 Foster, Janet
 Fowler, Edward 92
 Fowler, Gregory 83,106,121
 Fowler, Timothy 89,160
 Fox, Michael 167
 Francis, Vernie 160
 Frank, Linda 73,160
 Fraser, Daniel
 Freeze, Hollingsworth 151
 Futrell, Michael 105
 Fuller, David 54
 Fullerton, Dennis 167
 Fulton, Paul 138
 Fussell, Kenneth 93

 Gaddy, Terry 93,151
 Gammon, Jerry 167
 Ganzert, Chris 160
 Gardner, Helen
 Garner, Philip 160
 Garner, Andrew 167
 Garman, Mary 167
 Garrison, Doris 138
 Gerlach, Diane 62,127,138
 Gilbert, Dorothy 167
 Gill, Louis 63,93
 Gilliland, Robin 167
 Gilliland, Kerry 83
 Giordano, Jacques 138
 Glass, Randy 160
 Godfrey, Robert 105,138
 Goins, John 93
 Good, Larry 138
 Gooden, Judith 167
 Goodman, Dale 167
 Goodnight, Quintina 151
 Goodwyn, Jane 160
 Goodman, David 93
 Gordon, Edward 151
 Gordon, Wallace 160
 Gourley, Anne 58
 Graham, Charlotte
 Graham, Camelia
 Graham, Lynne 51,167
 Gray, Anne 138
 Gray, Laurel 138
 Greene, Ed 138
 Greene, John 92
 Gregory, Philip 87
 Griffin, Stephen 54
 Griffin, Edgar 167
 Griggs, William 43,160
 Groover, Barbara 54
 Grose, Esther 62,138
 Grubb, Marcy 51
 Gunther, Barbara 167
 Gurney, Nancy 45,138

 Haddad, Nihad 47
 Haffey, Wilton 44,53,54,151
 Hager, Frances 52,160
 Haire, Kathleen 52,54
 Hairfield, Carolyn 73,160
 Hall, Emily 45,64,73,113,
 118,138
 Hall, James 93,102,103
 Hall, Sidney 167
 Hall, Thomas 167
 Hall, William 93
 Hamlin, Treicia 138
 Hammond, Billie 167
 Hampton, Mary 45,49,75,138
 Hansis, Jeff 89,125,138
 Hargrave, Willie 139
 Harker, Carolyn 102,160
 Harper, Steven 139
 Harper, Anna 151
 Harper, Mary 51,55,167
 Harrell, Wood 139
 Harris, Janice 139
 Harrington, Roberta 167
 Harris, Charles 167
 Harrison, Bascon 53
 Harrison, Herndon 139
 Harrison, Robert 151
 Hasie, Patricia 52,151
 Hayes, Howard 151

 Hazelette, Donald 105,160
 Hedrick, Thomas 139
 Hedgepeth, Danny 151
 Helsley, Susie 52,71
 Helms, Steve 93
 Helsley, Grover 92,102
 Hendrickson, James 81
 Henning, Robert 139
 Henry, Helen 167
 Herbin, Patty 44,62,128,139
 Herring, Richard 167
 Hicklin, Robert 83,99,151
 Hicks, Frances 167
 Hill, Donna 167
 Hill, Roland 139
 Himes, Addison 54,160
 Hines, Williams 99,152
 Hinshaw, Floyd 53
 Hinshaw, Ken 54
 Hodges, Larry 54,167
 Holden, West 83,139
 Holeman, Kay 42,167
 Holland, Robert 167
 Holliday, Jean 60
 Holmes, Debbie 51,160
 Holloway, Cindy 64,71
 Holt, Larry 160
 Holt, Richard 160
 Hon, Debbie 45
 Honeycutt, Steve 83,152
 Hood, Gordon 160
 Hooper, Jerrold 139
 Horne, Michael 152
 Horrell, Jerry 103,167
 Hough, Patricia 160
 Hourigan, James 105,160
 Howell, Beth 167
 Howell, Brad 167
 Hudgins, Peter 139
 Hudson, Steve 54
 Hughes, Charles 167
 Hughes, Patricia 167
 Hundley, Linda 45,71,139
 Hutcherson, Steve 139
 Hyde, Iris 152

 Ingle, John 152
 Ingold, Lee 89,152
 Isley, Billy 54
 Ivy, Clyde 89,139

 Jackson, Arlie 58
 Jacobs, Frank 140
 James, Donald 152
 James, Tim 140
 Jaroz, Joseph 140
 Jensen, Karen 140
 Jenkins, John 53
 Jenkins, Debbie 45,56,73,160
 Jennu, Connie 64,65,118,152
 Jernigan, Tom 92,102,126,140
 Jewell, Chris 56,71,140
 Jewer, Linda 52,160
 Johnson, Cathy 140
 Johnson, Bruce 53
 Johnson, Sandra 50
 Johnson, Steve 167
 Johnson, Paul 81,140
 Johnson, Susan 140
 Johnson, Thomas 83,106
 Jones, Anne 52,140
 Jones, Claybourne 167
 Jones, Hugh 161



- Jones, Jackie 140
 Jones, Marcus 152
 Jones, Pat 48,71,130,140
 Joyce, Robert 167
 Joyce, Thomas 168
 Joyce, Rita 168
 Joyce, Nancy 168
 Joyner, David 168
 Jordan, William 140
- Kanoy, Wayne 53
 Kaplan, Edward 103,140
 Kale, Walter 152
 Kaufman, Dale 58,59,140
 Kearns, Becky 50,73,141
 Keene, Hobson 83,152
 Keim, Roger 141
 Keegan, Patricia 141
 Kelley, William 89,141
 Kendrick, Robert 168
 Kennedy, Sam 168
 Kerkow, Donna 54,141
 Key, Sam 92,99
 Khoo, Lawrence 161
 Kiger, Jane 56,116,117,161
 King, Archie 161
 Kincaid, Charles 168
 King, Donny 50,168
 King, Donald 141
 King, Larry 63,83,93,152
 Kissell, Melanie 54,168
 Kivett, Vivian 60,168
 Kivette, Shay 161
 Knight, Daryl 168
 Kozakewich, Chris 152
 Kraycirik, Marianne 60
 Krausse, Debbie 168
- Lacerte, Norman 89
 Lagana, Dominic 102
 Lamison, Debbie 168
 Lamm, Lyman 161
 Lamkin, Bryant 152
 Lane, Robert 42,43,126,130,
 134,141
 Lane, Beverly 52,168
 Lane, Patricia 152
 Langston, Jim 152
 Lansing, Suzannah 141
 Lambruscati, Steve 161
 Lang, Edward 161
 Langford, Keith 161
 Langston, Kathy 75,161
 Lasater, Jim 85,161
 Lassen, Ralph 93
 Lassiter, John 168
 Lawernce, William 141
 Latham, Faye 152
 Lawson, Kathy 42,73,77,152
 Lawson, Jerry 141,85
 Lawton, Mike 63,92
 Laws, Joan 152
 Layton, Pam 71,152
 Leach, Billie Jean 161
 Leadbetter, Dwight 106
 Leary, Curtis 63,92
 Lee, Janet 71,112,119,152
 Lee, Judy 168
 Lee, Terry 168
 LeGrande, Wayne 141
 Lenhart, Wayne 87
 Lenkerd, Harry 83
 Leocha, Steve 130
 Leonard, Janet 161
- Leone, Carol 75,161
 Levine, Mark 54
 Lewis, Jack 54
 Lewis, Thomas 54
 Lilienthal, Manning 152
 Lindsey, Leslie 93
 Ling, Annette 168
 Lively, Thomas 152
 Locke, Steve 81
 Lockwood, Joann 45,73,141
 Logan, Susan 52,58,152
 Lowther, John 141
 Loy, Lee 42,62,128
 Lunsford, Bonnie 168,32
 Lutfy, Marcia 161
 Lynch, Janet 153
 Lynch, Terry 168
 Lye, Jackie 45,58,141
 Lynn, Darrell 54
 Lyon, Frank 130
 Lyons, Robbyn 168
- McAdams, Keith 168
 McAllister, Ruth 65
 McBrayer, Dean 42,89,127,153
 McCauley, Larry 161
 McCulley, Jane 161
 McCrory, Linda 71,161
 McCreedy, William 161
 McClure, Raymond 89,161
 McConnell, John 141
 McDaniel, Pete 63,93
 McDaniel, Debbie 45,142
 McDougal, Mike 107
 McDowell, Curtis 153
 McFerren, Donald 92,102
 McGee, John 153
- McInnis, Clanton 81,142
 McKee, Sharon 161
 McKee, Patsy 142
 McMaster, Joe 168
 McNutt, Frank 168
 MacCreary, Craig 44,125
 MacGillivray, Mary Lou 49,
 153
 Mackin, Debbie 56,73,161
 Madan, Karen 52,168
 Maley, Chris 161
 Maness, Dale 142
 Mann, James 153
 Mantz, Jeff 161
 Manzie, Susan 161
 Marion, David 43,130
 Martin, Cythia E. 60
 Martin, Johnnie 50
 Matheny, Lois 42,43,69,
 126,153
 Matkins, Rickey 43
 Mattingly, Dudley 105
 Matze, Debbie 168
 May, Virgil 63,93
 Mayo, Glenda 161
 Meeker, Paul 89
 Meredith, Gary 93
 Merrill, Susan 54,168
 Midkiff, Fred 168
 Miller, Elizabeth 161
 Miller, James 142
 Miller, Susan 51,60,168
 Millicovsky, Estella 47,
 142
 Mills, Averill 92,168
 Mills, Mark 153



Milton, Melvin 79,142
 Minnis, Joseph 168
 Mize, Joe 161
 Montgomery, Ben 168
 Moody, William 153
 Moon, Gary 153
 Moore, David 153
 Moore, Marianne 71,161
 Moran, Gary 168
 Morgan, Gary 153
 Morgan, Marvin 43,53,62,
 127,142
 Morgan, Mike 93
 Morgan, Ken 93
 Morgan, Wilhelmina 52,60
 Morris, Connie 168
 Morris, Jim 81,105,153
 Moss, Jeanette 153
 Mountcastle, George 161
 Mountcastle, Loretta 162
 Muldon, Mike 142
 Murray, Linda 60
 Myers, Judy 49,73,153

Nalley, Beth 45,48,75,153
 Neal, Latimer 142
 Nelson, Hart 153
 Nelson, Kathy 51,168
 Nelson, Talmadge 79,142
 Newcome, Gretchen 51,169
 Newlin, Helen 169
 Newsom, David 153
 Newsome, John 162
 Newsome, Johnny 162
 Newsome, Juanita 71,77
 Newton, Marilyn 169
 Nimmo, Cheryl 153
 Noll, Gilbert 162

Nomeyko, Rex 89,153
 Norfleet, Virginia 42,60,169
 Northington, John 169

Oakes, George 81,105
 O'Berry, Gena 43,56,64,71,77,
 110,111,125,142
 O'Berry Tom 99,169
 O'Briant, Margaret 52
 O'Brien, Barbara 65,162
 O'Connor, Cathy 42,43,162
 O'Dell, Diane 169
 Ogburn, Sam 169
 Ogle, Bill 42,54,130
 Old, Joseph 85
 Oliver, Donna 153
 O'Neil, Susan 162
 Outlaw, Elbert 99,169
 Overby, Diane 153
 Overton, Mike 142
 Overstreet, Carolyn 130
 Overfelt, Gary 89,162,

Padden, Ernest 142
 Padgett, Robert 162
 Page, Barbara 153
 Palmer, Robert 162
 Palmier, Roger 162
 Palmore, Ronnie 83
 Parham, Ray 63,92,169
 Park, Mike 53,154
 Park, John 53,54,154
 Park, Elizabeth 142
 Parker, Johnnie 154
 Parr, John 107
 Parrish, Jim 154
 Paschall, Larry 99,154
 Paseier, John 93,102,143

Patella, David 169
 Patterson, David 85,162
 Patterson, Robert 143
 Patterson, Steve 162
 Paulos, Karen 71,76,143
 Pearce, Melvin 83,99,107,143
 Pease, Faith 47,162
 Peebles, Henry 81,143
 Peed, Laura 169
 Peil, Susan 43,45,54,62,69,
 125,154
 Peoples, Wanda 60,169
 Perkins, Donald 53,143
 Perkinson, Fred 81,154
 Perry, Harold 143
 Perry, Jackie 143
 Petrie, Mike 87,143
 Phifer, Stephanie 71,162
 Phillips, Marvin 143
 Phillips, Ruth Ann 143
 Pittard, Martha 154
 Pittman, Henry 154,85
 Pleasants, Donna 169
 Plott, Claude 63,83,93,154
 Pollack, Patricia 69,143
 Pollack, Jim 48
 Pointer, Gene 42,154
 Poole, Jim 89,143
 Poole, York 43,44,89,154
 Poore, Janice 55
 Pope, Howard 63,92
 Pound, Martha 60
 Powell, Rhonda 52,169
 Prentice, Jack 83
 Price, Dale 71,154
 Price, Linda 143
 Price, James 162
 Prillaman, Robert 169

Pulley, Forrest 89
 Quigley, Carole 50
 Quinlivan, Edward 89,103,162
 Raines, Larry 92,102,143
 Ragsdale, Steven 81
 Rascoe, Jean 162
 Rawls, Keith 81
 Ray, Audrey 52,154
 Reavis, Alice 144
 Reece, Grace 60,169
 Register, Lee 144
 Reich, Ricky 154
 Reider, Susan 56,75
 Respass, Nancy 154
 Revels, Charles 169
 Reynolds, Linda 76,169
 Rhodes, Alice 52,154
 Rhodes, Jo Ann 169
 Reynolds, Elliott 54
 Rice, Theron 42,43,85,144
 Ridings, Steven 154
 Reynolds, Carl 58
 Reynolds, Mary 52
 Richardson, Charles 81,144
 Richardson, Jerry 144
 Richardson, John 63,93,154
 Ricks, William
 Rieley, Michael 169
 Riley, John 89,144
 Rinker, Robert 106
 Ritchie, Steve 154
 Robbins, Sharon 169
 Roberts, Russell 63,92,144
 Robertson, Susan 73
 Robey, William 144
 Robinson, Sandy

- Rogers, Gayle 154
 Rogers, Helen 55
 Rogers, Kathy 169
 Romano, John 93
 Ross, Myra 71,154
 Rose, Shirley 144
 Ross, Stephen 99
 Rothwell, Myra 45,144
 Rose, Danny 144
 Ross, Susan 152
 Royal, Gloria 73
 Rountree, Jane 71
 Rountten, Earl 162
 Rudd, James 144
 Rumley, Steven 92
 Rumley, Carol 162
 Ruggles, Michael 162
 Rudder, David 93,102
 Rush, Samuel 63,93
 Russell, Constance 144
 Russell, Mark 42
 Russell, Patricia 42,44,
 73, 162

 Salley, Donna 144
 Sanders, Edith 75
 Sarnakomana, Suchada 47,154
 Saunders, Dale 107,162
 Saunders, Audrey 154
 Saunders, Brenda 62,144
 Saunders, Clifton 169
 Schanz, Keith 162
 Schoderbek, Charles 99,169
 Schucker, James 162
 Schultz, William 105,162
 Scott, Robert 169
 Scotten, James 89
 Sears, Ralph 169
 Sexton, Mary 52,55,71
 Shahwan, George 47,145
 Sharp, Nancy 145
 Shaver, William 58,154
 Shahwan, Costandi 47,162
 Shawhan, Ann 58,130
 Shaw, Curtis 145
 Shaw, Nelda 71,145
 Shelton, Joel 81
 Shiffert, Eric 155
 Shoemaker, Pamela 52,169
 Shute, James 155
 Shortt, Aaron 169
 Shreve, William 145
 Short, Edna 56
 Shroder, Louise 169
 Shumar, Jeffrey 155
 Sigmon, James 87
 Siler, Annie 145
 Sieler, Joseph 46
 Simmons, Barry 54,155
 Simmons, Rodney 145
 Simpson, Barry 53,155
 Simpson, Joseph 83,105
 Sinclair, Claryce 145
 Slaughter, Roger 145
 Small, Robert 89,155
 Smillie, Anne 163
 Smith, Billy 169
 Smith, Chris 89
 Smith, Dallas 53,54
 Smith, Daniel 163
 Smith, Dennis 169
 Smith, Francis 42,43,53,163
 Smith, Gary 155,169

 Smith, Gordon 169
 Smith, Harold 87,93,102
 Smith, John 42,43,45,49,
 89,162
 Smith, Joseph 169
 Smith, Joel 163
 Smith, Julia 55,155
 Smith, Lala 155
 Smith, Mark 169
 Smith, Philip 145
 Smith, Richard 105
 Smith, Tyrone 169
 Smith, William 155
 Snyder, Robert 54,79,145
 Snow, James 93
 Snodgrass, Ellen 145
 Sours, Richard 61,145
 Spell, James 155
 Spence, Gary 170
 Spence, Larry 170
 Spence, Pam 73,145
 Spigel, Joseph 54
 Spindle, Paulette 58,145
 Spragins, Carl 87,155
 Sprinkle, Anne 56,71,113,155
 Stadler, Leonard 170
 Staley, Roger 54,170
 Staley, William 146
 Stanfield, Elbert 163
 Starns, Gail 45
 Steed, Susan 51,170
 Stephenson, Carolyn 73,163
 Stevens, Robert 93
 Stewart, William 54
 Stinnett, Vickie 71
 Stokes, Anne 170
 Stone, Lora 170
 Streeter, Kathy 45,64,71,163
 Strickler, Kenneth 92,103
 Strickland, Charles 146
 Stroud, Deborah 146
 Stuart, Mickey 54,146
 Stuckey, Randal 146
 Sullivan, John 81
 Summerlin, Page 83,155
 Supataninkasem, Benjane 47,
 155
 Surry, James 163
 Swan, William 170
 Swain, John 83,146
 Swanson, Judith 62,155

 Tabel, Peter 87
 Tarrant, GERALYN 170
 Taylor, Eddie 92
 Taylor, Richard 170
 Teer, Ann 155
 Tegge, Carol 52,170
 Tegge, Laura 52,155
 Terry, Darrell 163
 Tew, David 155
 Tew, Paul 53
 Tharp, Yvonne 155
 Thaxton, Clinton 146,163
 Thomas, Jesse 146
 Thomas, Linda 54
 Thompson, Randy 89,146
 Throckmorton, Denny 163
 Thornhill, Janet 55,73,146
 Thrift, Gary 93
 Tibbs, Robert 42,43
 Timberlake, Deborah 170
 Todd, Melonie 50,170
 Tomlinson, William 93

 Towle, David 54,62,146
 Tran, Dau 47
 Trautwein, Larry 99
 Tross, Andrew 53
 Tucker, Ross 87
 Tucker, Lester 53,163
 Turnage, Donna 69,163
 Twisdale, Jim 63,92
 Tysinger, Ed 63,93,155

 Utz, Larry 83

 Vaughn, Amy 170
 Vardavas, Alex 42,43,155
 Venner, Sarah 75
 Venner, William 170
 Voyles, Robert 155

 Wagner, Keith 155
 Walker, Danny 53
 Walker, Susan 146
 Wallace, Robert 170
 Walsh, Chris 130
 Walsh, Marcella 42,50
 Walton, Faye 163
 Walton, John 107
 Ward, Jerry 105,146
 Warren, Johnny 147
 Warren, Michael 147
 Warren, Robert 170
 Washburn, Bruce 155
 Watkins, Richard 55
 Watson, Donna 52
 Watlington, Kathie 45
 Watson, Al 58,147
 Watson, Danny 63,92
 Weatherly, Gale 52,69,147
 Weaver, Paula 170
 Webb, Wayne 170
 Welch, Charlotte 65,75,156
 Wellfare, James 170
 Wester, Lora 52,54,163
 Webster, Jack 170
 West, Danny 156
 White, Jon 54,89,156

 White, Joseph 89,163
 White, Todd 49,58,147
 Whitehill, Arthur 163
 Whitfield, Donna 163
 Whitesell, Tommy 156
 Whitlow, Robert 93
 Wickline, Mark 89
 Wilkinson, Alan 58
 Wilkinson, Loraine 51,64,
 75,163
 Williams, Barry 170
 Williams, George 170
 Williams, Marie 147
 Williams, Jerrie 170
 Williams, Paul 163
 Williams, Richard 102
 Williams, Susan 147
 Williams, Susan J. 163
 Williams, Terry 105
 Williams, Susan L. 170
 Williamson, Eddie 93,156
 Williamson, Richard 93
 Williford, Geneva 42,170
 Wilson, Catherine 52,170
 Wolfe, Robert 170
 Wolfe, Mary 170
 Wood, David 156
 Wood, Janice 75,147
 Wood, Nola 52,69,155
 Woods, Brenda 163
 Wootten, Sheila 52,170
 Wright, Billie 52,170
 Wright, Deborah 43,156
 Wright, Edwin 54,163
 Wright, Myrna 147

 Yancey, Andrew 163
 Young, Leslie 65,75,156
 Younger, Jerry 102
 Yount, Joanne 147

 Zablah, Alicia 47,60
 Zick, Michael 170
 Zimmerman, Elizabeth 64,69,156



The year of 1971 has brought many changes both good and bad. As we approach the end, we cannot help but reflect on the events and the people which made it what it was. The 1971 *Phi Psi Cli* is, in itself, an expression of these reflections. The knowledge, both academic and social which we have gained through our experiences here, will have endless value as we face new experiences. Much time and effort have brought our college years to a close. Hopefully all our efforts have readied us to meet the challenge of a changing world, with perhaps, better solutions to its problems. With these thoughts in mind, we leave Elon, anxious to add our own expressions to the world. Expression is Elon 1971.

Patricia Jones, Editor
Phi Psi Cli 1971





