The Woman's College
University of North Carolina

FRIENDS OF THE LIBRARY

CO
N86p
1936
c.2

Gift of

MRS. J. I. FOUST

Plan for the Years

There are so many many souls that go
Most gallantly and tall to meet old age:
So many who pin courage over woe,
And such a throng of silent ones who wage,
W ith heads held high, a war on doubts and fears,
And oh, so many bearing flags of song,
That, Self, we must, in going down the years,
Refuse to be less brave and gay and strong!

And let us learn to keep an open mind,
A sense of humor and a reverent soul
And never be too busy to be kind--
Playing so valiantly this strange new role
That watching ones who love their youth can say,
I should not mind so, growing old that way!

Elaine V. Ernans

Good Housekeeping
January 1935

The Pine Needles

RACHEL DUNNAGAN · EDITOR

DOROTHY POOLE · BUS · MGR.

DESIGNING AND ENGRAVINGS
BY
CHARLOTTE ENGRAVING CO.
CHARLOTTE, N. C.

CLEOPATRA

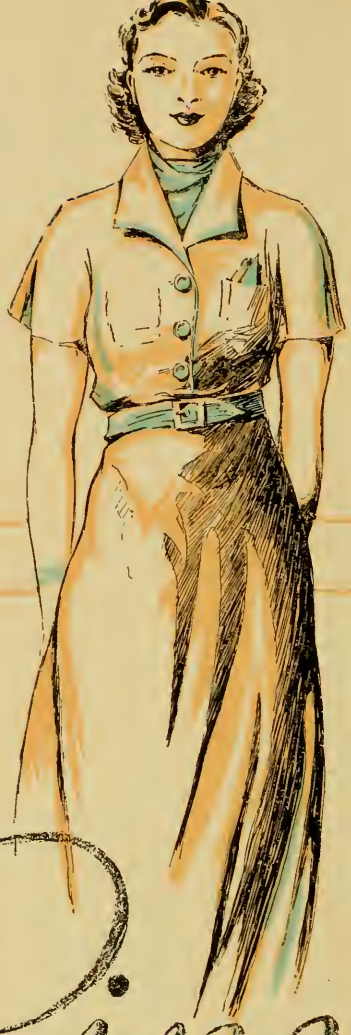

The Pine

PUBLISHED BY THE SENIOR CLASS OF THE WOMENS COLLEGE

NINETEEN HUNDRED AND THIRTY SIX

AMEL

ELEN OF TROY

QUEEN ELIZABETH

GEORGE SAND

Needles

AMELIA EARHART

UNIVERSITY OF NORTH CAROLINA
GREENSBORO · NORTH CAROLINA

We present

SUPER WOMEN OF

THIS is a tale in picture and story of the events of the present year, portraying the traditions of the past and the simple pleasures of daily life, the fulfillments of ambitions and friendships, whose brightness grows dim only when memories fail.

This is a tale of fair ladies who lived when our songs were unsung; this is a tale of fair ladies who shall live when our songs are forgotten. This is a tale of fair ladies so wise, so pitying, so learned—they laughed at the years; a tale of ladies so faithful, so faithless, so fair—the years only smiled and remembered.

To women—changing, yet ever changeless—we lift eyes filled with wonder to win the courage to dare.

CO
N86p
1936
c.2

ALL AGES

Sections

COLLEGE · CLASSES
ORGANIZATIONS · ·
ATHLETICS · FEATURES

227434

Dedication

IT is with respect and admiration that we of the Senior Class, as an expression of our appreciation for one whose genuine interest in our college was demonstrated during years of unstinted service, whose scholarly attainment and ability go unchallenged, and whose nobleness of character enriches the life of those who know him to

DR. JULIUS ISAAC FOUST

with respectful and affectionate recognition of his long service and devotion, dedicate this issue of Pine Needles.

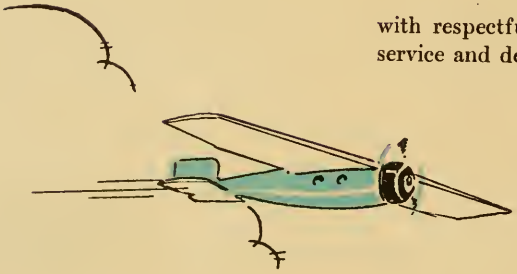

The College

Queen Elizabeth

Queen Elizabeth was one of the greatest sovereigns of England. Bold, courageous, full of self-reliance and self-confidence, she devoted herself to the welfare and glory of her country, a living embodiment of its noblest and best qualities. Her unique combination of the characteristics of a pleasure-loving queen and an imperious sovereign evoked and stimulated the poetic, enterprising, and warlike genius of her people, rousing them to the glorious political and literary achievements which marked her reign.

Post Office

Entrance to Dining Hall

Junior Shoppe

The Quadrangle

Side View of McIver Building

Golf Course

The Bridge

Ruins of Old Training School

Club House

Infirmary

Front View of
McIver Building

Governor J. C. B. Ehringhaus
Chairman of the Board of Trustees

Dr. Frank Porter Graham
President of The University of North Carolina

Dr. Walter Clinton Jackson
Dean of Administration

Miss Harriet W. Elliott
Dean of Women

Executive Committee of the Trustees

Henry Mauger London, *ex officio, Secretary.*

*1936: Josephus Daniels, Clarence Poe, Irving B. Tucker.

*1938: Charles Whedbee, William D. Faucette, Leslie Weil.

*1940: John Sprunt Hill, Walter Murphy, John J. Parker.

*1942: Mrs. Laura Weill Cone, Miss Easdale Shaw, Haywood Parker.

---

* Term expires.

HEADS OF DEPARTMENTS

John Paul Givler
Ph.B., M.A.
Professor of Biology

Albert S. Keister
M.A., Ph.D.
Professor of Economics

Glenn R. Johnson
B.A., M.A.
Professor of Sociology

Calvin N. Warfield
M.A., Ph.D.
Professor of Physics

Florence L. Schaeffer
B.A., M.A.
Professor of Chemistry

Anna M. Goye
M.D.
Professor of Hygiene and Physician

Margaret M. Edwards
B.S., M.A.
Prof. of Home Economics

James Albert Highsmith
M.A., Ph.D.
Professor of Psychology

John H. Cook
M.A., Ph.D.
Professor of Education

Mary Channing Coleman
B.S.
Prof. of Physical Education

Helen Barton
M.A., Ph.D.
Professor of Mathematics

Winfield S. Barney
M.A., Ph.D.
Prof. of Romance Languages

B. Frank Kyker
B.A., B.S., M.A.
Prof. of Secretarial Science

Benjamin B. Kendrick
M.A., Ph.D.
Professor of History

Wade R. Brown
Mus.D.
Professor of Music

Caroline Schoch
Ph.B., M.A.
Professor of German

Gregory D. Ivy
B.S., M.A.
Associate Professor of Art

Faculty and Officers

1935-1936

Alice K. Abbott, B.A., M.A.
Assistant Professor of Spanish

Louise Brevard Alexander, B.A.
Assistant Professor of Political Science

Mary Ruth Angle
Circulation Department, Library

Hallie Anthony
Clerk

Alex M. Arnett, M.A., Ph.D.
Professor of History

Key L. Barkley, M.A., Ph.D.
Associate Professor of Psychology

Winfield S. Barney, M.A., Ph.D.
Professor of Romance Languages

Elva Eudora Barrow, B.A., M.S.
Associate Professor of Chemistry

Helen Barton, M.A., Ph.D.
Professor of Mathematics

Estelle Boyd
Supervisor of Dormitories

Wade R. Brown, Mus.D.
Professor of Music and Dean of the School of Music

Mary Elizabeth Brummitt, B.A.
Assistant in Biology

May Dulaney Bush, B.A., M.A.
Instructor in English

Clara Booth Byrd, B.A.
Alumnae Secretary

Victoria Carlsson, M.A., Ph.D.
Associate Professor of Hygiene

Dorothy Lee Clement, B.S.
Instructor in Music

Oliver Perry Clutts, B.S., M.A.
Associate Professor of Education

Hiram G. Cobb, B.S., M.A.
Instructor in Secretarial Science

Laura H. Coit
Secretary of the College

Inez Coldwell, B.A.
Associate Professor of Biology

Mary Channing Coleman, B.S.
Professor of Physical Education

Cora Fuller Collier, B.A.
Assistant Cataloguer, Library

Ruth M. Collings, B.A., M.D.
Associate Professor of Hygiene and Associate Physician

Elizabeth J. Cook, M.A., Ph.D.
Professor of Education

John H. Cook, M.A., Ph.D.
Professor of Education

June Louise Cooley, B.A., M.A.
Assistant Professor of Education

Hope Coolidge, B.S., M.S.
Dietitian

Agnes N. Coxe, B.S., M.A.
Instructor in Home Economics

Bennie Lee Craig, B.A.
Assistant in Psychology

Lucy Cherry Crisp, B.S.
General Secretary of Religious Activities

Charles Crittenden, B.A., M.A.
Assistant Professor of Geography

Helen Frances Cutting, B.A., M.A.
Assistant Professor of Spanish

Dorothy Davis, B.A., M.A.
Instructor in Physical Education

Marie B. Denneen, B.S., M.A.
Associate Professor of Education

Catherine T. Dennis, B.S., M.A.
Instructor in Home Economics

Bessie Doub
Assistant Dietitian

Bernice E. Draper, B.A., M.A.
Associate Professor of History

J. Arthur Dunn, B.A., M.A.
Professor of English

Flora White Edwards, B.S., M.S.
Assistant Professor of Home Economics

Margaret M. Edwards, B.S., M.A.
Professor of Home Economics

Harriet W. Elliott, B.A., M.A.
Professor of Political Science and Dean of Women

*Mary Ellis
Instructor in Commercial Department

Virginia C. Farinholt, B.A., M.A.
Instructor in Education

Mary Lois Ferrell
Associate Professor of Education

Mary Fitzgerald, B.A.
Assistant Professor of Education

Ruth Fitzgerald, B.S., M.A.
Professor of Education

Aldace Fitzwater, B.S., M.A.
Assistant Professor of Physical Education

Margaret Flintom, B.A., M.A.
Instructor in Education

Edna A. Forney, B.A.
Assistant Treasurer

E. J. Forney
Treasurer

Adelaide Fortune, B.A.
Secretary to the Class Chairmen

Frances Foster
Clerk

Julius I. Foust, Ph.B., LL.D.
President Emeritus

Henry H. Fuchs, B.A., B.Mus.
Professor of Music Theory

Annie B. Funderburk, B.A., M.A.
Instructor in Romance Language and Student Counselor

†Nora T. Gerberich, B.A., M.A.
Instructor in Education

John Paul Givler, Ph.B., M.A.
Professor of Biology

Mildred R. Gould, B.S., M.A.
Associate Professor of English

Anna M. Gove, M.D.
Professor of Hygiene and Physician

Ione H. Grogan, B.A., M.A.
Student Counselor

Magnhilde Gullander, B.A., M.A.
Associate Professor of History

Ruth Gunter, B.A., M.A.
Assistant Professor of Education

Alonzo C. Hall, B.A., M.A.
Professor of English

Earl H. Hall, B.S., M.S.
Professor of Botany

Edith Harbour, B.A.
Secretary to the Dean of Administration

Rene Hardre, C.E.N., C.A.P.
Associate Professor of Romance Languages

Mary Harrell, B.A.
Instructor in Commercial Department

Mildred Pearl Harris, B.A., M.A.
Assistant Professor of Hygiene

Edith Harwood, B.L.
Clerk in Registrar's Office

Kathleen Pettit Hawkins
Clerk

Madeline Heffner, B.A.
Assistant in Biology

Josephine Hege, B.A.
Instructor in History and Student Counselor

Moffitte Sinclair Henderson
Instructor in Commercial Department

Sara Henry, B.A.
Clerk

James A. Highsmith, M.A., Ph.D.
Professor of Psychology

Birdie H. Holloway, B.S., M.S.
Instructor in Music

†Marjorie Hood, B.A.
Assistant Cataloguer, Library

Malcolm K. Hooke, B.A., D. de l'Univ.
Professor of Romance Languages

Annie H. Hughes
Clerk

Eugenia McIver Hunter, B.A.
Instructor in Kindergarten

Ethel Haskin Hunter
Student Counselor

Leonard B. Hurley, M.A., Ph.D.
Professor of English

Minnie M. Hussey, B.A.
Readers' Adviser

Helen Ingraham, B.S., M.S.
Associate Professor of Biology

Gregory D. Ivy, M.A.
Associate Professor of Art

Walter C. Jackson, B.S., LL.D.
Dean of Administration

---

* Second semester.
† On leave of absence.

Minnie L. Jamison
Student Counselor

Charlton C. Jernigan, M.A., Ph.D.
Assistant Professor of Classical Civilization

**Betty Brown Jester, B.A.
Manager of Book Store and Post Office

Caroline H. Johns, B.A., M.A.
Instructor in History

Clarence D. Johns, B.A., M.A.
Professor of History

Glenn R. Johnson, B.A., M.A.
Professor of Sociology

George M. Joyce, B.S., M.S.
Assistant Professor, Commercial Department

Albert S. Keister, M.A., Ph.D.
Professor of Economics

Benjamin B. Kendrick, M.A., Ph.D.
Professor of History

A. P. Kephart, M.A., Ph.D.
Professor of Educational Practice

Susanne Ketchum, B.A.
Assistant in English

Herbert Kimmel, Ph.M., Ph.D.
Associate Professor of Education

*Elizabeth W. Kingsbury, M.A., Ph.D.
Instructor in Biology

Anna M. Kreimeier, Ph.B.
Assistant Professor of Education

Helen Krug, B.S., M.A.
Assistant Professor of Education

B. Frank Kyker, B.A., B.S., M.A.
Professor of Secretarial Science

Jessie C. Laird, B.A., M.A.
Associate Professor of Romance Languages

Betty Aiken Land, B.A., M.A.
Assistant Professor of Education

Vera Largent, B.A., M.A.
Associate Professor of History

Augustine LaRochelle, B.A., M.A.
Associate Professor of Spanish

May Lattimore
Clerk

Mary Betty Lee
Clerk

Eunice Ann Lloyd, B.A., M.A.
Assistant Professor of Education

Lila Belle Love, M.S.
Associate Professor of Bacteriology

Lillian Mebane Lovings
Clerk

Miriam MacFadyen, B.A., M.A.
Assistant Professor of Education

Jessie R. McLean, R.N.
Nurse

Winifred H. McLean
Instructor in Commercial Department

William W. Martin, Ph.B., M.A.
Professor of Psychology

Ethel L. Martus, B.A., M.S.
Assistant Professor of Physical Education

Harriett Mehaffie, Ph.B.
Assistant Professor of Education

Eva Cox Melvin, B.L.
Clerk

Meta Helena Miller, M.A., Ph.D.
Associate Professor of Romance Languages

Alleine Richard Minor, B.S.
Associate Professor of Piano

Mary Taylor Moore
Registrar

Grace Van Dyke More, B.Mus., M.S.
Associate Professor of Public School Music

Katharine Moser, B.A., M.A.
Instructor in History

Mildred P. Newton, B.A.
Secretary to the Registrar

Edythe Simpson Orrell
Clerk

James W. Painter, B.A., M.A.
Associate Professor of English

Mary Welsh Parker, B.A.
Assistant in Chemistry

Emeve Paul, B.S.
Instructor in Charge of Nursery School

Mary M. Penney, B.A., M.A.
Instructor in History and Student Counselor

*Ione A. Perry, B.A.
Manager of Book Store and Post Office

Mollie A. Peterson, Ph.B., M.A.
Associate Professor of Art

Mary M. Petty, B.S.
Professor of Chemistry

Charles W. Phillips, B.A., M.A.
Director of Public Relations

Helen Pickard
Secretary to the Assistant Comptroller

Viva M. Playfoot, B.S., M.A.
Associate Professor of Home Economics

Anna Reger, B.A., B.S.
Assistant Professor of Education and Librarian, Training School

Bess Naylor Rosa, B.S., M.A.
Assistant Professor of Home Economics

Kurt E. Rosinger, M.A., Ph.D.
Assistant Professor of Philosophy

Abigail E. Rowley, B.A., M.A.
Associate Professor of English

E. Elizabeth Sampson, B.S.
Acting Librarian and Head Cataloguer

Florence L. Schaeffer, B.A., M.A.
Professor of Chemistry

Edythe D. Schneider, B.M.
Instructor in Music

Caroline B. Schoch, Ph.B., M.A.
Professor of German

Sarah Gardner Seagle, B.A.
Secretary to the Librarian

Archie D. Shaftesbury, B.A., Ph.D.
Associate Professor of Zoology

Anne Shamburger
Instructor in Hygiene

Katherine Sherrill, B.A.
Student Counselor

Lyda Gordon Shivers, M.A., Ph.D.
Assistant Professor of Sociology

Charles J. Shohan, B.A., M.A.
Instructor in Economics

J. A. Smith, B.Ed., M.S.
Associate Professor of Education

William C. Smith, Ph.B., L.H.D.
Professor of English Language and Literature

Sue Kyle Southwick
Instructor in Music

Alma M. Sparger, B.S., M.A.
Assistant Professor of Art

Etta R. Spier, B.S., M.A.
Professor of Education

Patty Spruill, B.S.
Instructor in Secretarial Science

Cora Jane Staton, R.N.
Nurse

Madeleine B. Street, B.S., M.A.
Assistant Professor of Home Economics

Cornelia Strong, B.A., M.A.
Professor of Mathematics

Frances Summerell, B.A., M.A.
Instructor in Biology and Student Counselor

Jane Summerell, B.A., M.A.
Associate Professor of English

Blanche Tansil, B.S., M.A.
Associate Professor of Institutional Management

Katherine Taylor, B.A., M.A.
Instructor in Romance Languages and Student Counselor

William R. Taylor, B.A., M.A.
Professor of English

Claude Edward Teague, B.A.
Assistant Comptroller

Mary Alice Tennent, B.A.
Assistant Registrar

Albert F. Thiel, M.A., Ph.D.
Associate Professor of Botany

George M. Thompson, M.Mus.
Professor of Organ

John A. Tiedeman, M.S., Ph.D.
Assistant Professor of Physics

Kathryn Price Tiedeman, B.A.
Head of Circulation Department, Library

Nettie S. Tillett, B.A., M.A.
Associate Professor of English

Hope Tisdale, B.A., M.A.
Assistant Professor of Physical Education

Virginia Trumper
In Charge of Periodicals, Library

George A. Underwood, M.A., Ph.D.
Professor of Romance Languages

Edith Vail, B.S.
Instructor in Physical Education

Calvin N. Warfield, M.A., Ph.D.
Professor of Physics

Emily H. Watkins, B.A., M.A.
Assistant Professor of Mathematics

Elizabeth McIver Weatherspoon
Associate Professor of Art

Christine White, B.S.
Instructor in Physical Education

Frances White, B.A.
Instructor in Sociology and Student Counselor

Treva Wilkerson, B.A.
Circulation Department, Library

Maude Williams, B.A., M.S.
Associate Professor of Physiology

Sue Vernon Williams, B.A., M.A.
Reference Librarian

George P. Wilson, B.A., M.A.
Associate Professor of English

Martha E. Winfield, B.A., M.A.
Professor of English

Mary Edith York, B.S., M.S.
Instructor in Home Economics

---

* Second semester.
** First semester.

Student Counselors

Miss Katherine Sherrill, B.A.	*Cotten Dormitory*
Miss Josephine Hege, B.A.	*Shaw Dormitory*
Mrs. J. S. Hunter	*Gray Dormitory*
Miss Frances White, B.A.	*Bailey Dormitory*
Miss Mary Penny, B.A., M.A.	*Kirkland and Woman's Dormitory*
Miss Frances Summerell, B.A., M.A.	*Hinshaw Dormitory*
Miss Minnie Jamieson	*Spencer Dormitory*
Miss Katherine Taylor, B.A., M.A.	*New Guilford Dormitory*
Mrs. Annie Beam Funderburke, B.A., M.A.	*Mary Foust Dormitory*
Miss Ione Grogan, B.A., M.A.	*East Dormitory*

Helen of Troy

Some have called her the most beautiful woman in the world, the woman with "the face that launched a thousand ships"—the fair Helen. Poets and dreamers of dreams have said that she yet lives; that loveliness such as hers could not die but must have eternal life, even as the smile of the springtime or the laughter of the sea. Legends tell us of her wanderings from shore to shore—ageless, divine, immortal, as eternal as Love itself. The golden Helen, typifying the all-engulfing love that laughs alike at reason and romance, lives and shall live while men are men.

The Classes

LOUISE BELL
President of Senior Class

Senior Class Song

TO the dear old class of '36
The class of lavender and white,
We'll cherish, honor, and protect
Ideals that stand for right;
We'll fight the fight, we'll do our best
For loyal friendships true,
We'll ever and forever strive
For the College of N. C. U.

COLORS: *Lavender and White*
FLOWER: *Iris*
MOTTO: *Nosce Tete*

DR. HELEN BARTON
Chairman of Senior Class

JEAN BARKLEY
Mascot of Senior Class

Senior Class Poem

You who have led us here, to this
Our last estate of youth
Think you that we are brave
Who stand in this first hour
Seeing the stars—
Who until now have seen
But their reflections?
Think you that we are brave
Who pause in this first hour
Hearing at last the lift
Of all creation's breathing—
Who until now have heard
But our own whispers?
Think you that we are brave
Who stand alone
In this far waited moment
Knowing our nothingness?
We who so long
Have pressed against cloistered bounds—
Reached for the rein of toil—
We are not brave
this day.

—Edythe Latham.

Mary Fitzgerald
Vice-President

Helen Jones
Secretary

Ruby Keller
Treasurer

MARY LEE ALFORD

ZEBULON, N. C.

A. B. Education

Aletheian; Education Club, 4; B. S. U. Council, 3, 4.

SARAH RAWLINGS AMBROSE

JACKSONVILLE, N. C.

A. B. Education

Cornelian; French Club, 2; Chemistry Club, 3, 4; Botany Club, 3, 4; Physics Club, 3, 4; Honor Roll, 1, 4.

SARA LOUISE ANDREWES

BREVARD, N. C.

A. B. English

Dikean; Speaker's Club.

ANNA ATKINSON

GREENSBORO, N. C.

B. S. Secretarial Admin.

Cornelian; Education Club, 4; Honor Roll, 1, 2; Secretary College Orchestra, 1; College Orchestra, 1, 2.

CARMEN AUSTIN

FOUR OAKS, N. C.

A. B. Education

Adelphian; Honor Roll, 2, 3; House Vice-President, 2; Education Club, 4, Treasurer; Wesley Players, 4, Vice-President.

IDA HASSELL BAILEY

RALEIGH, N. C.

A. B. Education

Cornelian; St. Mary's Club, 3, 4, Vestry, 4; Education Club, 4.

ELIZABETH BARINEAU

LINCOLNTON, N. C.

Phi Beta Kappa

A. B. French

Adelphian; Square Circle, 1; Class Treasurer, 2; French Club, 2, Secretary, 3, President, 4; Student Curriculum Committee, 2; International Relations Club, 3, 4, President, 3; Judicial Board, 4; Honor Board, 4; Y. W. C. A. Cabinet, 4; "Carolinian Staff," 4; Honor Roll, 3, 4.

RUTH WAGG BARKER

ASHEVILLE, N. C.

A. B. Education

Cornelian; French Club, 4; "Carolinian" Staff, 4; House Vice-President, 4; Square Circle Club, 4; St. Genevieve of the Pines, 1, 2.

LOUISE BELL

MOORESVILLE, N. C.

A. B. Education

Cornelian; Marshal; Society Secretary; Society Treasurer; President of Senior Class; House President; House Vice-President; Legislature; Chapel Committee; Activities Committee.

FAITH BISSALL

MONTCLAIR, N. J.

A. B. Education

Dikean.

MARY ELIZABETH BITTING

DURHAM, N. C.

A. B. Education

Cornelian; Coraddi Staff, 3, 4; Quill Club, 2, 3, 4; Vice-President, 3; Society Social Chairman, 3; Education Club; French Club.

GLADYS BLACK

THOMASVILLE, N. C.

B. S. Music

Cornelian; Orchestra, 1, 2, 3, 4, Secretary, 2, President, 3, 4, Concert-Master, 3, 4; Choir, 3; Play Likers, 1, 2, 3, 4; Y-Cabinet, 3.

KENT BLAIR

CHARLOTTE, N. C.

A. B. Education

Cornelian; Marshal, 4; Inter-Society Representative, 3; Legislature, 4; Freshman Commission, 1; Play Likers, 3, 4; Speakers Club, 1, 2; Sociology Club, 3, 4.

NETA BLACKWELDER

WADESBORO, N. C.

A. B. Education

Dikean; B. S. U. Council, 4; French Club, 3, 4; Education Club, r; Square Dance Club, 4.

AMELIA BLOCK

GREENSBORO, N. C.

A. B. Education

Dikean, Marshal 3; Day Student Representative, 3.

MARTHA BOGER

ALBEMARLE, N. C.

B. S. Physical Education

Cornelian; Hockey, 1, 2, 3; Varsity, 2, 3; Gymnastics, 1, 2, 3, 4; Square Dance Club, 3, 4; Clogging Club, 3, 4; House Vice-President, 2; A. A. Cabinet, 4; French Club, 2.

MARGARET BOOKER
GREENSBORO, N. C.
B. S. Secretarial Admin.
Dikean; Honor Roll, 1, 2.

LILLIE MAE BOST
NEW LONDON, N. C.
A. B. Education
Aletheian; Botany Club, 3, 4.

DORIS ELINOR BOX
PALISADES PARK, N. J.
A. B. Education
Adelphian; Education Club, 4; Square Circle Club, 2, 3, 4; Blackstone Junior College, 1, 2.

FRANCES BOYETTE
SCOTLAND NECK, N. C.
A. B. Education
Adelphian; Education Club, 3; Botany Club, 3, 4; French Club, 1, 2; Y. W. A., Secretary-Treasurer, 4.

DOROTHY BOYLES
KING, N. C.
A. B. Education
Adelphian; Education Club, 4; French Club, 3, 4.

SARAH BOYLES
GREENSBORO, N. C.
A. B. Education
Cornelian.

MARY REYNOLDS BRADSHAW
WILSON, N. C.
A. B. English
Aletheian; French Club, 3, 4, Treasurer, 3; Education Club, 4; Clogging Club, 3, 4; College Chorus, 2; Basketball, 2; "Carolinian" Staff, 2, 3, 4; Honor Roll, 1, 2.

RUTH BROWN
CLEVELAND, N. C.
B. S. Physical Education
Dikean; Athletic Association, 1, 2, 3, 4; Cabinet, 3, 4; Education Club, 4; Head Coach of Baseball, 4.

MARIA ELIZABETH BRYAN

RALEIGH, N. C.

B. S. Home Economics

Dikean; Play Likers, 1, 2, 3, 4. Make-Up Chairman, 3, 4; Vesper Choir, 1, 2; Orchestra, 1; Home Economics Club, 2, 3, 4; St. Mary's Club, 1, 2, 3, 4, Chairman of House, 2, Treasurer, 3, Vice-President, 4.

ELIZABETH BUHMANN

GREENSBORO, N. C.

A. B. Education

Cornelian; College Choir, 1; International Relations Club; Education Club, 4; St. Mary's Club.

MILDRED BULLOCK

OXFORD, N. C.

A. B. English

Cornelian; Education Club, 4; Honor Roll, 1, 2; Secretary Wesley Student Association, 2.

FRANCES PENN BURTON

STUART, VIRGINIA

A. B. French

Dikean; Harrisonburg Teachers' College, 1, 2; Botany Club, 3; French Club, 3, 4; Education Club, 4; "Carolinian" Staff, 3, 4; Y. W. C. A.; Committee on Publications of "The Eye", 4; Assistant Senior Class Editor of "Pine Needles" Staff, 4.

LUCILE BRYAN BYRD

ELIZABETHTOWN, N. C.

A. B. Education

Alctheian; Honor Roll, 1, 2; Square Circle, 1; Physics Club, 1, 2, 3, 4; French Club, 3, 4; Education Club, 3, 4.

GERALDINE CAMERON

JONESBORO, N. C.

B. S. Secretarial Admin.

Cornelian; Education Club, 4; Botany Club, 2, 3, 4.

JULIA KATHLEEN CAPPS

ARCOLA, N. C.

B. S. Home Economics

Cornelian; French Club, 1, 2; Daisy Chain, 2; Home Economics Club, 2, 3, 4; "Pine Needles" Staff, 4; Legislature, 4; Education Club, 4; Chairman Social Committee, 4; Chapel Committee, 4.

WILLIE FLATA CARTER

MARION, N. C.

A. B. Primary Education

Cornelian; College Choir, 4.

EVELYN FRENCH CAVILLEER

UPPER MONTCLAIR, N. J.

A. B. English

Aletheian; College Choir, 1, 2, 3; Vesper Choir, 2, 3; German Club, 1, 2, 3, 4; Dormitory Social Chairman, 2; "Carolinian" Staff, 2, 3, 4; Managing Editor, 3; Religious Activities Council, 4; Wesley Foundation Council, 4; President, 4; Big Sister, 3; Junior Advisor, 3; Editor of "College Handbook" 2, 3.

VIRGINIA CHRISTY

AVONDALE, N. C.

B. S. Music

Dikean; College Choir, 2, 3, 4; Vesper Choir, 3; Madrigal Club, 2, 3, 4; College Orchestra, 3, 4; Education Club, 4.

EMMA KATHARINE COBB

MCLEANSVILLE, N. C.

B. S. S. A.

Adelphian; Education Club, 3, 4, Chairman Publicity, 4; Secretary and Treasurer, L. S. A., 4.

BLANCHE COLEY

STANTONSBURG, N. C.

B. S. H. E.

Dikean; Queen's College; Home Economics Club.

WINIFRED COLLETT

WILMINGTON, N. C.

A. B. Biology

Aletheian.

MALINDA CONNALLY

TAYLORSVILLE, N. C.

B. S. Music

Aletheian; Madrigal Club; College Choir; Education Club.

MARY NETTLES CORBETT

WILMINGTON, N. C.

B. S. H. E.

Cornelian; Play Likers, 2; Home Economics Club, 2, 3, 4; Chemistry Club, 4.

LOUISE COX

RALEIGH, N. C.

A. B. Math.

Cornelian; Square Circle, 2, 3, 4; Vice-President, 4; Education Club, 4.

ANN CRAWLEY

NORWOOD, N. C.

B. S. Music

Dikean; College Choir, 2, 3, 4; Y. W. C. A.; Vesper Choir, 4; Madrigal Club, 3, 4, 5, Secretary, 4, President, 5; Honor Roll, 1, 2, 4; Education Club, 5.

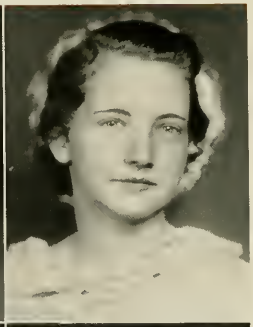

ELIZA FAISON CROMARTIE

FAYETTEVILLE, N. C.

A. B. Primary Education

Dikean; House Vice-President, 1; Westminister Council, 2, 3, 4; Social Chairman, 4; French Club, 2; Manager Junior Shop, 3; Dormitory Social Chairman, 3; Secretary Education Club, 4; Legislature, 4; President Dikean Society, 4.

LESLIE DARDEN

PLYMOUTH, N. C.

B. S. Secretarial Admin.

Cornelian; French Club, 1; Young Voters' Club, 2; Honor Roll, 2; House Vice-President, 3.

MARY JUNE DARDEN

MURFREESBORO, N. C.

A. B. Education

Aletheian; Botany Club, 3, 4; Education Club, 4.

CATHERINE DAVIS

CONCORD, N. C.

B. S. Home Economics

Aletheian; Quill Club, 1, 2; Home Economics Club, 1, 2, 3, 4; Education Club, 3, 4.

SARAH ELIZABETH DOWDLE

FRANKLIN, N. C.

A. B. Education

Adelphian; French Club, 1, 2; Botany Club, 2, 3, 4; Education Club, 3, 4, Vice-President, 4; "Pine Needles" Staff, 1; House Vice-President, 1; Wesleyan Players, 2, 3, 4.

GLADYS LEONARD DRAPER

GREENSBORO, N. C.

A. B. Primary Education

Adelphian; Play Likers, 4; Education Club, 4; Y. W. C. A., 1, 2, 3, 4.

MILDRED DUFF

GLEN OLDEN, PA.

B. S. Home Economics

Adelphian; Drexel Institute, 2; Home Ecoonmics Club, 3, 4; Adelphian Marsbal, 4.

ALICE DUNLAP

ALBEMARLE, N. C.

A. B. English

Adelphian; Society Dance Chairman, 3; Inter-Society Representative, 4; Chief Marshal, 4; Freshman Commission, 1; Hockey, 1, 2, 3, 4; Play Likers, 1, 2, 3, 4.

RACHEL LEE DUNNAGAN

YADKINVILLE, N. C.

A. B. Education

Aletheian; Society Sec., 3; Vice-President Class, 1; House Vice-President, 1; "Pine Needles" Staff, 1, 2, 3, Editor-in-Chief, 4; Legislature, 3; Senior Orchesis, 2, 3, 4; Clogging Club, 3; Student Curriculum Committee, 4; Education Club, 4; Quill Club, 4; May Day, 1, 2; Sociology Club, 3, 4; Wesley Players, 2; Y. W. C. A., 2, 3; Summer School Social Chmn., 3; Daisy Chain, 2.

LAWLOS EDMUNDSON

PIKEVILLE, N. C.

B. S. S. A.

Cornelian; Education Club, 4; French Club, 1; B. S. U. Council, 3.

AMELIA MILES ELLIOT

EDENTON, N. C.

A. B. Education

Dikean; Education Club.

MABEL CLARA FARMER

MARSHALL, N. C.

A. B. Education

Adelphian; House Vice-President, 3; Education Club, 3, 4; Vice-President Adelphian Society, 4.

MARGARET FARRIOR

WALLACE, N. C.

A. B. English

Cornelian; Education Club, 4; Queens-Chicora College, 1.

MARY FITZGERALD

WILSON, N. C.

B. S. S. A.

Cornelian; Vice-President Senior Class; Marshal.

HELEN TAYLOR FLOYD

LUMBERTON, N. C.

A. B. Education

Dikean; College Chorus, 3; Education Club, 4; Y. W. C. A., 1, 2, 3, 4.

FRANCES KATHERINE FOUST

GREENSBORO, N. C.

A. B. Education

Adelphian; Speaker's Club, 1, 2; Botany Club, 3, 4; Zoology Field Club, 3, 4; Day Students' Advisory Board, 3; Education Club, 3, 4.

MARGARET FRANKS

FRANKLIN, N. C.

B. S. Physical Education

Dikean; House Vice-President, 1; Hockey, 1, 2, 3, Varsity, 3; Athletic Association Cabinet, 3, 4; Dolphin Club, 2, 3, 4, Vice-President, 4; Square Dance Club, 3, 4; Clogging Club, 3, 4, President, 4; Education Club, 4; College Cheer Leader, 4.

JOYCE FRANCES FULCHER

WASHINGTON, N. C.

A. B. English

Aletheian; French Club, 2; Education Club, 4; Honor Roll, 3.

LAURA GAMBLE

DAVIDSON, N. C.

A. B. French

Adelphian; French Club, 2, 3, 4; Education Club, 4; College Chorus, 2; College Choir, 3; Basketball, 1, 2.

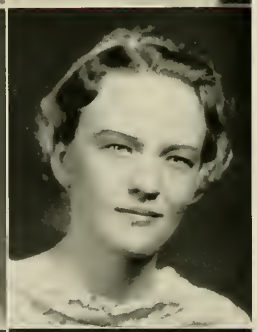

MAUSLEAT GARRARD

DURHAM, N. C.

A. B. French

Adelphian; Honor Roll, 1, 2, 3; Sophomore Jacket Committee, 2; French Club, 2; Junior Advisor, 3; Speakers' Club, 2, 3, 4, Corresponding Secretary, 3; Vice-President, 4; Sociology Club, 3, 4.

MARY AGNES GARRETT

GREENSBORO, N. C.

A. B. Sociology

Cornelian; Basketball, 1; Baseball, 1; B. S. U. Council, 2; College Choir, 1, 2, 3; House Vice-President, 3; Y. W. C. A. Cabinet, 4.

CLARA GATTIS

DURHAM, N. C.

B. S. Secretarial Admin.

Adelphian; Play Likers, 1, 2, 3, 4; House President, 4; Adelphian Marshal, 4; Adelphian Corresponding Secretary, 2; French Club, 1.

JANE GAW

GREENSBORO, N. C.

B. S. Music

Aletheian; Madrigal Club, 2, 3, 4, Press Reporter, 2, Vice-President, 4; Vesper Choir, 3; Aletheian Vice-President, 4; Orchestra, 3; College Choir, 3, 4; Vestment Choir, 3; German Club, 1, 2; Education Club, 4.

LOUISE GEORGE
ALDERSON, W. VA.

A. B. Sociology

Aletheian; Vesper Choir, 1, 2, 3, President, 3; College Choir, 3, 4, Librarian, 3; Junior Advisor, 3; Y. W. C. A., Cabinet, 4; Religious Activities Council, 3; Westminister Council, 2, 3.

MILDRED GERMAN
BOOMER, N. C.

B. S. Secretarial Admin.

Dikean; Home Economics Club, 2; B. Y. P. U., Secretary, 2, President, 3; B. S. U. Council, 4; Education Club, 4.

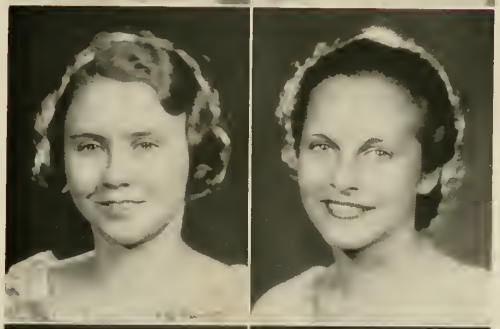

NAOMI LEE GIBSON
LAURINBURG, N. C.

A. B. Education

Cornelian; Education Club, 4.

KATHRYN GINSBERG
GREENSBORO, N. C.

A. B. Sociology

Adelphian; House Vice-President, 1; President of Day Students, 4; Student Activities Committee, 4; Legislature, 4; Play Likers, 3, 4; Speakers' Club, 1, 2, 3, 4, Vice-President, 3; "Carolinian" Staff, 1, 2; "Pine Needles" Staff, 3, 4; Assistant Business Manager "Coraddi", 4; Sociology Club, 3, 4; College Social Committee, 4; French Club, 1, 2; Junior Advisor, 3.

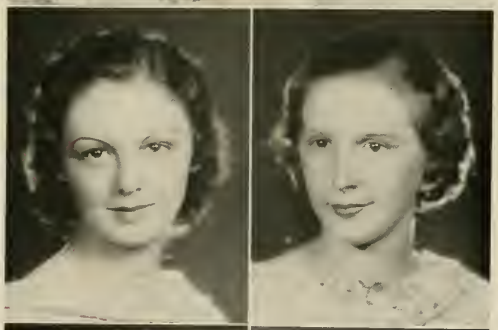

MARY PRISCILLA GLENN
GASTONIA, N. C.

A. B. Education

Dikean; Secretary Dikean Society, 2, Vice-President, 4; Marshal, 3; Class Secretary, 3; House President, 4; Education Club, 4; Honor Roll, 3; House Vice-President, 1, 3.

LOUISE GOODMAN
CONCORD, N. C.

A. B. Education

Dikean; Botany Club, 3, 4; Education Club, 4; Wesley Foundation Council, 2, 3, 4; Basketball, 1, 3.

MARY ISABELLE GRAY
LUMBERTON, N. C.

B. S. Secretarial Admin.

Aletheian; Marshal, 3; House President, 3; President Aletheian Society, 4; Play Likers, 1, 2, 3; Orchesis, 3, 4.

HELEN LOUISE GREEN
FLORENCE, S. C.

B. S. Secretarial Admin.

Aletheian.

FLOY GREENE

MARSHVILLE, N. C.

B. S. Home Economics

Adelphian; Basketball, 1, 2, 3, 4; Home Economics Club, 1, 2, 3, 4, Treasurer, 3, Ways and Means Chairman, 4; B. S. U. Council, 2, 3, 4; Education Club, 4; Junior Advisor, 3.

ELEANOR GREEVER

BURKE'S GARDEN, VA.

B. S. Secretarial Admin.

Aletheian; Marion Junior College, 1, 2; College Choir, 3, 4.

FLORENCE VIDA GREIS

OCEAN CITY, NEW JERSEY

A. B. Spanish

Adelphian; Play Likers, 1, 2, 3, 4; Education Club, 4; Junior-Senior Committee.

BETTY GRIESINGER

CLEVELAND HEIGHTS, OHIO

A. B. French

Aletheian; Freshman Commission, 1; Athletic Association, 1, 2, 3, 4, Treasurer, 2; Judicial Board, 3; Play Likers, 1, 2, 3, 4, Business Manager, 3; Masqueraders, 3, 4; Finance Board, 3; Chairman Chapel Committee, 3; Intersociety Representative, 3; Vice-President Student Government, 4; "Caro'inian" Editorial Board, 4.

BLANCHE HOLT GWYN

MOUNT AIRY, N. C.

B. S. Secretarial Admin.

Adelphian; Sophomore Class Treasurer, 2; Honor Roll, 1, 2, 3; Dolphin Club, 2, 3, 4, President, 4; French Club, 1, 2; Athletic Association, 1, 2, 3, 4, Cabinet, 3, 4; Soccer, 1, 2, 3; Basketball, 1, 2, 3; Committee of House Offenses, 3; Senior Life Saving, 3; Gymnastics, 2; Daisy Chain, 2; Education Club, 4; Chapel Program Committee, 3; Chairman Chapel Committee, 4; Judicial Board, 4; "Pine Needles" Staff, 4.

MARY OLIVE HACKNEY

LUCAMA, N. C.

A. B. Education

Cornelian.

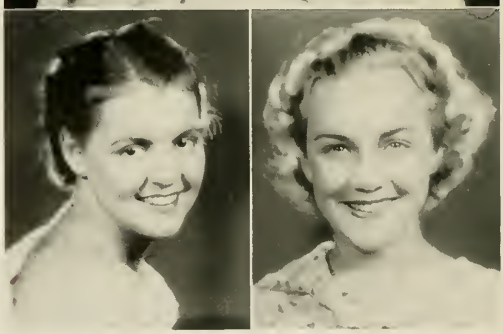

WINIFRED HARDISON

ARAPAHOE, N. C.

B. S. Physical Education

Aletheian.

JENNIE HARRISON

GREENSBORO, N. C.

A. B. French

Dikean; French Club.

LILLIAN HARTNESS
MOORESVILLE, N. C.
A. B. Primary Education

Cornelian; Vesper Choir, 1, 2, 3; College Choir, 3; Education Club, 4.

ELIZABETH HARVELL
WELDON, N. C.
B. S. Home Economics

Cornelian; Home Economics Club, 2, 3, 4; Y. W. C. A.

BETH HEFFNER
GREENSBORO, N. C.
A. B. Education

Cornelian; Play Likers, 1, 2, 3, 4; Education Club, 4.

SARAH FRANCES HENDERSON
LUMBERTON, N. C.
B. S. Home Economics

Home Economics Club, 1, 2, 3, 4; Archery Club, 2, 3, 4; Square Dance Club, 4.

LUCILLE HIGHSMITH
DURHAM, N. C.
A. B. Primary Education

Alethean; Botany Club; Education Club, 4.

CAROLYN HINES
GREENSBORO, N. C.
A. B. Education

Adelphian; Botany Club; Education Club, 4.

LUCILE HINTON
GREENSBORO, N. C.
A. B. Sociology

Adelphian; Corresponding Secretary of Adelphian Society, 2, Vice-President, 3; Play Likers, 2; Sociology Club, 3, 4; Orchesis, 2, 3, 4, President, 4; Y. W. C. A., 3, 4; Athletic Association Cabinet, 4.

ROSABELLE HINTON
SELMA, N. C.
A. B. Chemistry

Adelphian; Chemistry Club; Physics Club; Honor Roll, 1, 2, 3.

DORALYNE HODGIN

GREENSBORO, N. C.

A. B. Primary Education

Alethelan; Marshal, 4; French Club, 1, 2; Education Club, 4.

MINNIE HOHN

RANDLEMAN, N. C.

A. B. English

Cornelian.

MARGARET BELL HOLMES

HAW RIVER, N. C.

A. B. Sociology

Dikean; Speaker's Club, 1, 2, 3, 4; Botany Club, 3, 4; College Choir, 3, 4.

OLIVE HOLT

ASHEVILLE, N. C.

B. S. Secretarial Admin.

Adelphian; University of New Mexico, 1, 2.

LELA HOOKER

DURHAM, N. C.

A. B. History

Cornelian; Play Likers, 1, 2, 3, 4, Property Manager, 3, Production Manager, 4; Masqueraders, 3, 4; International Relations Club, 3, 4, President, 4; Education Club, 4; French Club, 4.

MARY HORNEY

GREENSBORO, N. C.

B. S. Physical Education

Cornelian; Athletic Association Cabinet, 4; Hiking Club; Education Club, 4.

SARA HOWARD

GREENSBORO, N. C.

B. S. Home Economics

Adelphian; Home Economics Club, 2, 3, 4, Social Chairman, 4.

FRANCES HUMPHREYS

DANBURY, N. C.

A. B. English

Alethelan; Soccer, 1; Botany Club, 2; Education Club, 4.

REBECCA JEFFRESS
GREENSBORO, N. C.

B. S. Secretarial Admin.

Dikean; Legislature, 3; Intersociety Representative, 4; "Carolinian" Staff, 3, 4.

GERTRUDE JONES
CANDLER, N. C.

A. B. Mathematics

Dikean.

HELEN JONES
HIGH POINT, N. C.

A. B. Primary Education

Cornelian; Secretary Senior Class, 4; Junior Advisor, 3; Intersociety Representative, 4; Orchesis, 2, 3, 4; "Coraddi" Staff, 3; Education Club, 4.

GRACE STEELE JURNEY
TURNERSBURG, N. C.

B. S. Secretarial Admin.

Adelphian; Y. W. C. A.; Home Economics Club, 1; Clogging Club, 3; Wesley Students Association, 1, 2; Secretary Wesley Choir, 3.

KATHERINE KEISTER
GREENSBORO, N. C.

B. S. Secretarial Admin.

Dikean; Speaker's Club, 1, 2, 3, 4, Debating Chairman, 3; Daisy Chain, 2; "Carolinian" Staff, 3, 4, Advertising Manager, 4; Play Likers, 4; Business Manager College Hand Book.

RUBY JANE KELLER
OXFORD, N. C.

A. B. Biology

Aletheian; Zoology Field Club; Botany Club; German Club; B. S. U. Council, 2, 3, 4; Legislature, 2; Treasurer Senior Class, 4; House Vice-President, 1, 3; Honor Roll, 1, 3; Education Club, 4.

MARY WALL KENDRICK
CHARLOTTE, N. C

A. B. Primary Education

Cornelian; Education Club, 4; Clogging Club, 3, 4; Y. W. C. A.

MARY WINIFRED KERNODLE
ELON COLLEGE, N. C.

B. S. Home Economics

Cornelian; Home Economics Club, 1, 2, 3, 4; Education Club, 4

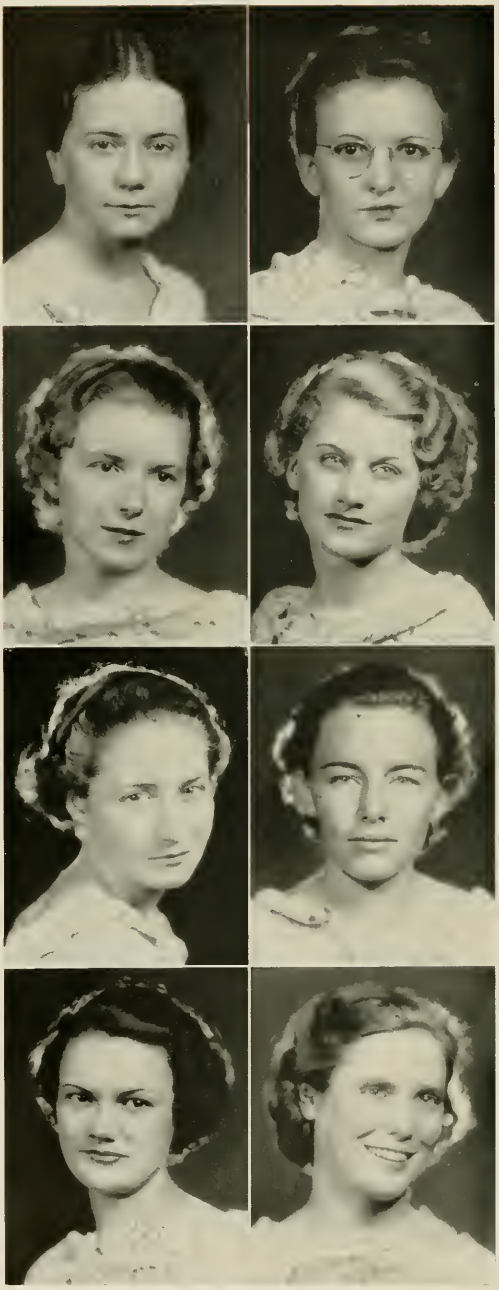

LOIS C. KING

DURHAM, N. C.

B. S. Music

Adelphian; Vesper Choir, 3; College Chorus, 2, 3, 4; German Club, 1, 2; Madrigal Club, 2, 3, 4; Education Club, 4; Orchestra, 3.

HELEN KIRK

PLEASANT GARDEN, N. C.

B. S. Home Economics

Dikean; Asbury College, 1; Home Economics Club, 1, 2, 3, 4.

MARTHA ELIZABETH KISER

HICKORY, N. C.

A. B. Primary Education

Aletheian; Y. W. C. A., 1, 2, 3, 4; House Vice-President, 1; Botany Club, 2, 3, 4; French Club, 2, 3, 4; Education Club, 4.

BEATRICE KNIGHT

GREENSBORO, N. C.

B. S. Secretarial Admin.

Cornelian; Quill Club, 1, 2, 3, 4; Play Likers, 1, 2, 3, 4; Speaker's Club, 1, 2, 3, 4, President, 4; Secretary of Day Students' Association, 3; Clogging Club, 3, 4; "Coraddi" Staff, 3, 4; "Carolinian" Staff, 4; Honor Roll, 1, 3.

MARGARET ELOISE KNIGHT

GREENSBORO, N. C.

A. B. Sociology

Adelphian; Treasurer Day Students Association, 4; Treasurer Adelphian Society, 3; Marshal, 3; Play Likers, 2, 3; Orchesis, 1, 2, 3, 4; International Relations Club; Alpha Kappa Delta, National Sociology Fraternity; Y. W. C. A. Cabinet, 3, 4.

SALLY ALICE KNOTT

OXFORD, N. C.

A. B. Sociology

Dikean; Athletic Association Cabinet, 3, 4; Sports, 1, 2, 3, 4; Clogging Club, 3, 4; Orchesis, 2, 3, 4; Seal Club, 3; House Vice-President, 3; Business Staff "Pine Needles", 4; Sociology Club, 3.

EDITH LAMBETH

BROWN SUMMIT, N. C.

A. B. Biology

Adelphian; Botany Club, 2, 3, 4, President, 4; Zoology Field Club, 3, 4; Education Club, 4; College Choir, 3, 4.

ELIZABETH LANDING

PLYMOUTH, N. C.

A. B. Sociology

Aletheian; House Vice-President, 1; Recording Secretary of Aletheian Society, 2; Botany Club, 3, 4; Sociology Club, 3, 4; Y. W. C. A. Cabinet, 4; St. Mary's Club, Social Service Chairman, 3, Treasurer, 4.

VIRGINIA LANGDON

LINDEN, N. C.

B. S. Secretarial Admin.

Adelphian; Campbell College, 1, 2; "Pine Needles" Staff, 4; House Vice-President, 4.

CORDULA LANIER

HICKORY, N. C.

A. B. English

Cornelian; Education Club, 4; Wesley Players, 2, 3, 4, Vice-President, 3; Square Dance Club, 4; French Club, 4.

EDYTHE LATHAM

GREENSBORO, N. C.

A. B. English

Aletheian; Quill Club, 1, 2, 3, 4, Secretary-Treasurer, 3; "Coraddi" Staff, 1, 2, 3, Editor, 4; French Club, 2, 3; Play Likers, 3, 4, Scenic Designer, 3, 4; Masqueraders, 3, 4; Student Activities Committee, 3, 4.

JESSIE BELLE LEWIS

ENFIELD, N. C.

A. B. English

Adelphian; Honor Roll, 1, 3; B. S. U. Council, 2, 3, 4; Soccer, 1, 2, 3, 4; Basketball, 1, 2, 3, 4; Education Club, 4.

RUTH LILLY

LENOIR, N. C.

A. B. Education

Cornelian; Davenport College, 1, 2; College Choir, 3; Education Club, 4; Y. W. C. A., 3, 4.

MARGARET LIVERMAN

COLUMBIA, N. C.

A. B. History

Dikean; "Carolinian" Staff, 3, 4; Botany Club, 1, 2, 3, 4; Education Club, 3, 4; Vesper Choir, 1, 2, 3.

MYRTLE RUTH LUNSFORD

ASHEVILLE, N. C.

B. S. Home Economics

Adelphian.

HELEN LYNCH

SNOW HILL, N. C.

B. S. Home Economics

Adelphian; House Vice-President, 2; Vesper Choir, 2, 3; College Choir, 3; Junior Advisor, 3; Home Economics Club, 2, 3, 4, Chairman Ways and Means Committee, 3, Vice-President, 4; Botany Club, 3, 4; Education Club, 4.

CHRISTIANA MCFAYDEN

RAEFORD, N. C.

Phi Beta Kappa

A. B. History

Cornelian; Dolphio Club, 3, 4; Education Club, 4; Athletic Association, 1, 2, 3, 4, President, 4; "Carolinian" Staff, 3; International Relations Club, 3, 4, Secretary-Treasurer, 3; Hockey Varsity; Swimming Varsity; Chairman Finance Board, 4; Gymnastics Varsity; Speaker's Club; Track Varsity; Chairman Camp Committee, 3; Honor Roll, 1, 2, 3.

MIRIAM MCFAYDEN

PINETOPS, N. C.

B. S. Secretarial Admin.

Dikean; Play Likers, 1, 2, 3, 4, Secretary, 3, President, 4; Masqueraders, 2, 3, 4, Head, 4; Y. W. C. A. Cabinet, 3; Sophomore Council, 2; House President, 4; House Vice-President, 1; Social Chairman, 3; Daisy Chain Chairman, 2; Program Chairman Dikean Society, 2; College Dramatic Committee, 4; Honor Roll, 1, 2, 3; "Coraddi" Staff, 3; College Choir, 1, 2, 3; "Carolinian" Staff, 4; Dikean Informal Initiation Chairman, 2, 3, 4.

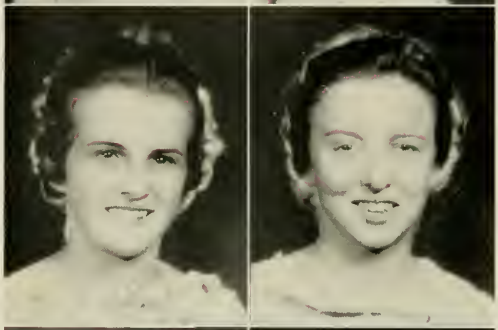

ZELOTA MCGLOHON

AYDEN, N. C.

A. B. Education

Dikean; Botany Club, 3, 4; Education Club, 4.

HARRIET MCGOOGAN

ST. PAULS, N. C.

B. S. Home Economics

Adelphian; Secretary Sophomore Class, 2; Treasurer Junior Class, 3; House President, 3; Home Economics Club, 2, 3, 4, President, 4; Legislature, 4; International Relations Club, 3, 4; Westminister Council, 3; College Hostess, 4; Vesper Choir, 2.

ELIZABETH MCGUIRE

FRANKLIN, N. C.

B. S. Secretarial Admin.

Dikean; German Club.

LYN NELL MCLENNON

GREENSBORO, N. C.

A. B. Sociology

Dikean; College Chorus, 1; Sociology Club, 3, 4, Secretary, 4; Chairman Day Students Social Committee, 4; "Pine Needles" Business Staff, 4; Properties Committee for Play Likers.

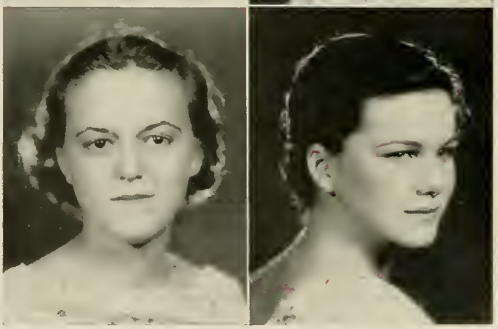

MARY FRANCES MCNEILL

NORTH WILKESBORO, N. C.

A. B. Chemistry

Dikean; Speaker's Club, 1, 2, 3; German Club, 1, 2; Education Club, 1; House Vice-President, 3, 4; Chemistry Club, 3, 4; Student Volunteer, 2, 3, 4; "Pine Needles" Business Staff.

MARY RUTH MCNEILL

LUMBERTON, N. C.

A. B. Sociology

Aletheian; Y. W. C. A., 1, 2, 3, 4, Secretary, 3, Vice-President, 4; Sociology Club, 3, 4.

KATHERINE MADDOX

GREENSBORO, N. C.

A. B. History

Cornelian; French Club, 3, 4; Education Club, 4, Program Committee; "Pine Needles" Business Staff; Y. W. C. A., 3, 4.

EVA MANGUM

MORGANTON, N. C.

A. B. Primary Education

Aletheian; Botany Club, 3, 4, Vice-President, 4; Basketball, 2; Student Volunteer; Young Voter's Club; Education Club, 4; Square Dance Club.

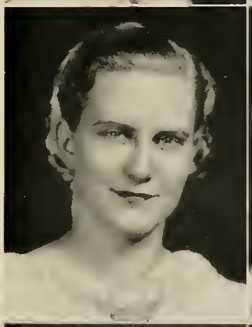

LILLIAN GREY MANNING

RALEIGH, N. C.

B. S. Secretarial Admin.

Cornelian; Hockey, 1, 2, 3, 4, Varsity, 3; Basketball, 1, 4; House Vice-President, 3; "Carolinian" Circulation Staff, 4.

DRUSILLA MARTIN

WINSTON-SALEM, N. C.

A. B. French

Adelphian; French Club, 2, 3, 4; Education Club, 4; Basketball, 2; Square Dance Club, 4.

LUCILLE MASSEY

HOLLY SPRINGS, N. C.

A. B. Primary Education

Adelphian; Vesper Choir, 1, 2; College Chorus, 3, 4; Education Club, 4; B. S. U. Council, 3.

LOUISE PULLEN MATTHEWS

RANDLEMAN, N. C.

B. S. Secretarial Admin.

Adelphian; Treasurer Adelphian Society, 4; French Club; Education Club, 4; Speaker's Club, 2, 3, 4; "Coraddi" Business Staff, 4; "Carolinian" Circulation Staff, 4; Manager Adelphian Basketball Team, 3, 4; Adelphian Dance Chairman, 4.

MARGARET MAYHEW

MOORESVILLE, N. C.

B. S. Secretarial Admin.

Dikean; French Club, 2; Secretary Dikean Society, 3; Marshal, 4.

MARGARET GIBSON MESSER

BRYSON CITY, N. C.

A. B. History

Adelphian; Botany Club, 2, 3; French Club, 3; Education Club, 4; Wesley Foundation Council.

JULIA MILLER
WILSON, N. C.
A. B. Education
Cornelian; Honor Roll, 1.

MARY ANNA MILLER
MARION, N. C.
A. B. Primary Education
Adelphian; Play Likers; Vesper Choir; College Choir; Education Club, 4.

MIRIAM MILLER
WILMINGTON, N. C.
B. S. Secretarial Admin.
Aletheian; Hoose Vice-President, 1; Soccer, 1; "Carolinian" Staff, 3, 4, Society Editor, 4; Inter-Faith Council, 4; French Club, 3; Orchestra, 1, 2, 3, 4, Vice-President, 4; Play Likers, 1, 2.

MAVIS MITCHELL
AULANDER, N. C.
B. S. Physical Education
Cornelian; Education Club, 4.

ELISE CRUMPLER MONROE
ROCKY MOUNT, N. C.
B. S. Secretarial Admin.
Dikean; Orchesis, 3, 4; Education Club, 4.

MARY L. MORRIS
AVONDALE, N. C.
B. S. Home Economics
Aletheian; Mars Hill College, 1, 2; Home Economics Club, 3, 4; Education Club, 4; B. S. U. Council, 4.

MARY LEA MOTSINGER
GUILFORD COLLEGE, N. C.
A. B. Biology
Adelphian; Botany Club, 2, 3, 4, Secretary, 3, Chairman, 4; Soccer, 1; Zoology Field Club, 3, 4; Education Club, 4.

ELIZABETH MUNDEN
ELIZABETH CITY, N. C.
A. B. Education
Adelphian; French Club; House Vice-President; College Choir.

MARY LOUISE MYRICK

GREENSBORO, N. C.

A. B. Primary Education

Dikean; Orchesis, 1, 2, 3, 4; Clogging Club, 1, 2, 3, 4, President, 3; Speaker's Club, 1, 2, 3; Education Club, 3, 4; Marshal, 4; Athletic Association Cabinet, 3.

MARGARET NEISTER

SPENCER, N. C.

A. B. Primary Education

Adelphian; Education Club, 4; Botany Club, 2, 3, 4; Clogging Club, 3, 4; College Chorus, 1, 2, 3, 4; Y. W. C. A.

BLANCHE NEWSOME

MARSHVILLE, N. C.

A. B. English

Cornelian; Honor Roll, 2, 3; French Club, 2, 3, 4; Speaker's Club, 2, 3; Education Club, 4.

ELEANOR NUNN

NEW BERN, N. C.

A. B. Sociology

Dikean; Marshal; Sociology Club; Chairman Senior Unmusical, 4.

MARTHA ANN OGBURN

GREENSBORO, N. C.

A. B. Biology

Dikean; Zoology Field Club, 3, 4; Education Club, 4; German Club, 1, 2, 3, 4.

RAYE OWEN

FAIR VIEW, N. C.

B. S. Physical Education

Dikean; Clogging Club, 3, 4; Square Dance Club, 3, 4; Orchesis, 4; Education Club, 4.

HELEN PAGE

CLEVELAND, N. C.

A. B. History

Dikean; Mitchell College, 1, 2.

MARIE PALMER

FRANKLIN, N. C.

A. B. History

Cornelian; Education Club, 4.

CAROLINE PARKER

RAEFORD, N. C.

A. B. Education

Aletheian; Junior Shop Manager, 3; Y. W. C. A. Cabinet, 4; Lost and Found Chairman, 3; Daisy Chain, 2; Junior-Senior Finance Chairman, 3; Y. W. C. A. Choir.

SARAH EUGENIA PARKER

WINTON, N. C.

A. B. Education

Cornelian; Botany Club, 2, 3, 4; College Choir, 3; Education Club, 4, President.

MARIE PARKER

LOUISBURG, N. C.

B. S. Secretarial Admin.

Cornelian; Freshman Commission, 1; Honor Roll, 1; Soccer, 1; Volley Ball, 1; Baseball, 1; Basketball, 1; Track, 1; Vice-President Cornelian Society, 4; Judicial Board, 4; Play Likers, 1, 4; Assistant Junior Shop Manager, 3.

LARUE PARRISH

DURHAM, N. C.

A. B. Education

Cornelian; Education Club, 4; Botany Club, 2, 3; College Choir; Vesper Choir, 3, 4; B. S. U. Council, 2, 3, 4.

LOUISE PENDLETON

GATE CITY, VIRGINIA

A. B. Mathematics

Cornelian; Virginia Intermont College, 1, 2; Square Circle; Education Club, 4.

MILDRED PENLAND

BRYSON CITY, N. C.

A. B. English

Cornelian; Botany Club, 2, 3, 4; French Club, 3; Education Club, 4; House Vice-President, 3.

NINA MERLE PENTON

SALEM, NEW JERSEY

A. B. English

Aletheian.

JOSEPHINE PERRY

LOUISBURG, N. C.

A. B. History

Cornelian; Louisburg College, 1, 2; Y. W. C. A. Cabinet, 4; Education Club, 4; Honor Roll, 3; International Relations Club, 4.

MAURINE PERRYMAN

WINSTON-SALEM, N. C.

A. B. English

Aletheian; Salem College, 1; Vesper Choir, 2; German Club, 3; Dormitory Social Chairman, 3; Orchestra, 2.

CYNTHIA ANNE PIPKIN

GREENSBORO, N. C.

B. S. Secretarial Admin.

Adelphian.

ELIZABETH POLSTON

HENDERSON, N. C.

A. B. Mathematics

Dikean; Square Circle, 1, 2, 3, 4, Class Representative, Secretary-Treasurer, 3; President, 4; French Club, 1; Education Club, 4.

DOROTHY POOLE

WINSTON-SALEM, N. C.

A. B. Sociology

Cornelian; Legislature, 3; Y. W. C. A. Cabinet, 3, 4; Athletic Association Cabinet, 4; Play Likers, 1, 2, 3, 4; "Pine Needles" Staff, 3, 4, Business Manager, 4; College Choir, 1, 3, 4; International Relations Club; Sociology Club; German Club; Alpha Kappa Delta, National Sociology Fraternity.

ADELAIDE PORTER

BLACK MOUNTAIN, N. C.

A. B. English

Cornelian; Biltmore Junior College, 1; "Carolinian" Staff, 2, 3, 4; "Coraddi" Staff, 2, 3, 4, Co-Editor, 4; Quill Club, 2, 3, 4, President, 4; Y. W. C. A. Cabinet, 3, 4; International Relations Club, 4.

MARY CATHERINE PROCTOR

LUMBERTON, N. C.

A. B. History

Cornelian; Square Cricle, 1; Physics Club, 2; International Relations Club, 3, 4; Education Club, 4; Marshal, 3; President Cornelian Society, 4; Judicial Board, 4; Honor Roll, 1, 2, 3.

BESS RANKIN

HICKORY, N. C.

A. B. English

Adelphian; Clogging Club; Education Club, 4; Square Dance Club, 3, 4.

EMERALD REYNOLDS

HORSE CAVE, KENTUCKY

B. S. Physical Education

Dikean; Virginia Intermont College, 1, 2; Archery Club, 3, 4; Clogging Club, 3, 4; Play Likers, 3, 4; Athletic Association Cabinet, 4; Orchesis, 4; Square Dance Club, 4.

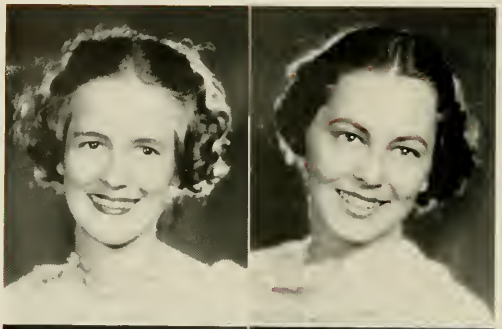

LYAL MAIE REYNOLDS
GREENSBORO, N. C.
A. B. English

Adelphian; Play Likers, 2, 3; "Coraddi" Staff, 2, 3, 4; Quill Club, 4; Botany Club, 3, 4; "Carolinian" Staff, 4.

JULIA RICE
ASHEBORO, N. C.
B. S. Home Economics

Cornelian; Home Economics Club, 3, 4; Orchesis, 2, 3, 4; Speaker's Club, 1, 2; Vesper Choir, 1, 2; House Vice-President, 2, 3; Hockey, 1, 2, Manager, 2; Tennis, 1, 2.

MARY WORSLEY RIVES
GRAHAM, N. C.
A. B. Chemistry

Cornelian; French Club, 2; Chemistry Club, 3, 4; Education Club, 4.

KATHERINE ROBERTS
CHARLOTTE, N. C.
A. B. Education

Aletheian; Education Club, 4.

LOIS MILDRED ROGERS
CLYDE, N. C.
A. B. Biology

Adelphian; Zoology Field Club, 3, 4; Botany Club, 3, 4; Education Club, 4; Student Volunteer, 1, 2; Wesley Foundation.

MYRTLE ROWE
NEWTON, N. C.
B. S. Physical Education

Dikean; Athletic Association, 2, 3, 4; Clogging Club, 3, 4.

CHRISTABEL L. SELLERS
LUMBERTON, N. C.
A. B. Primary Education

Adelphian.

SUE SEWELL
WINDSOR, N. C.
A. B. English

Dikean.

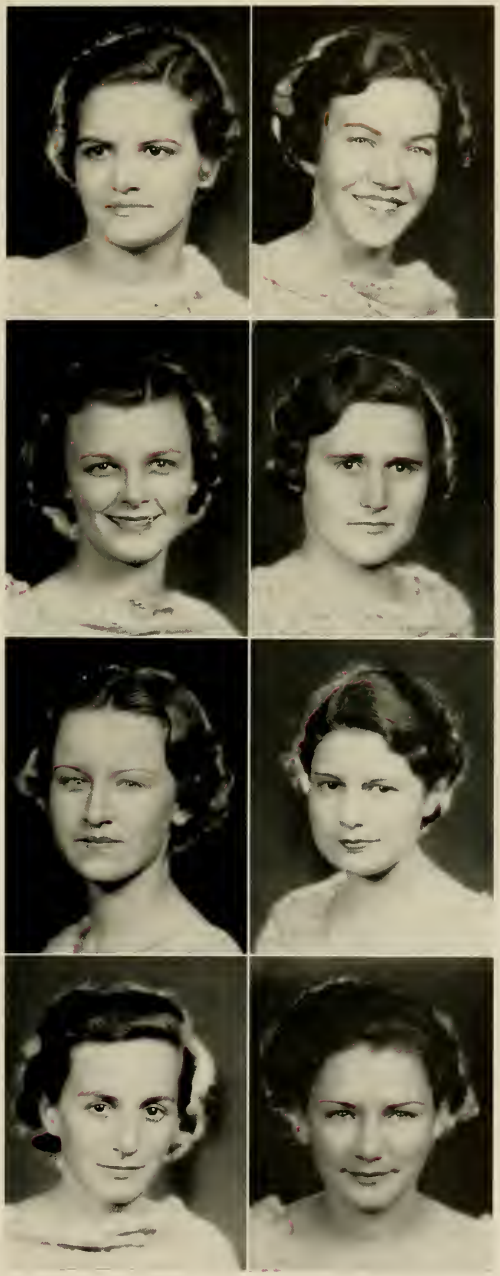

EVELYN T. SHARPE

GREENSBORO, N. C.

B. S. Home Economics

Aletheian; Home Economics Club, 1, 2, 3, 4; Orchestra, 1, 2, 3, 4; Education Club, 4; Junior Advisor, 3.

IRBY C. SHAW

GREENSBORO, N. C.

B. S. Secretarial Admin.

Cornelian; Square Circle, 1, 2; Honor Roll, 3.

MARY LOUISE SHEPHERD

DURHAM, N. C.

A. B. Latin

Aletheian; Committee of Offenses, 1; Sophomore Class President, 2; Treasurer Y. W. C. A., 2; Finance Board, 2; Judicial Board, 3, 4; Marshal, 3; Student Activities Committee, 2; Chairman Ring Committee, 3; Chapel Committee, 2; Honor Roll, 1, 3; Honor Board, 3, 4; President Student Government Association, 4; Education Club, 4.

Best wishes always
Elizabeth Sho

MARY ELIZABETH SHORE

BOONVILLE, N. C.

A. B. Education

Dikean; Education Club, 4; "Pine Needles" Staff, 4.

KATHERINE SIKES

ALBEMARLE, N. C.

B. S. Secretarial Admin.

Adelphian; Legislature, 2; President Junior Class, 3; Student Activities Committee, 3; Ring Committee, 3; Chapel Committee, 2, 3; Points Committee, 4; Dormitory Social Chairman, 4.

ELIZABETH SLOOP

MOORESVILLE, N. C.

A. B. Primary Education

Cornelian; Vesper Choir, 1, 2, 3, Librarian, 3; College Chorus, 3; President Lutheran Students' Association, 3; Honor Roll, 3; Education Club, 4.

ANNA MAE SMITH

PHILADELPHIA, PA.

B. S. Physical Education

Cornelian; Dolphin Club, 1, 2, 3, 4, Secretary-Treasurer, 3; Orchesis, 1, 3, 4; Clogging Club, 3, 4; Square Dance Club, 3, 4; Hockey, 1, 3; Volley Ball, 1, 2, 3, Varsity, 3; Swimming Varsity, 3; Gymnastics Varsity, 3; Head Coach Swimming, 4; Class Cheer Leader, 3.

DOROTHY BELLE SMITH

SHELBY, N. C.

A. B. Education

Cornelian; Mars Hill College, 1.

GRACE C. SMITH

GREENSBORO, N. C.

A. B. Sociology

Aletheian; Sociology Club; French Club.

MARGARET M. SMITH

LINCOLNTON, N. C.

A. B. Biology

Adelphian; College Chorus; Botany Club, 2, 3, 4, Chairman Program Committee, 3, Chairman Social Committee, 4; Zoology Field Club, 3, 4; Education Club, 4.

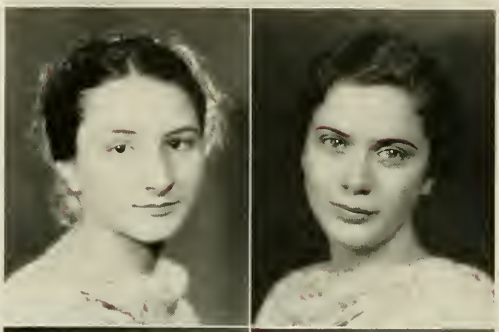

CORNELIA SNOW

KERNERSVILLE, N. C.

A. B. History

Dikean; College Choir, 1, 3; Zoology Field Club, 3, 4; B. S. U. Council, 2, 3, 4; Play Likers, 1.

MARTHA LOUISE SPEAS

PFAFFTOWN, N. C.

A. B. Primary Education

Cornelian; College Chorus; German Club; Madrigal Club; Education Club, 4; Botany, 3, 4.

MAZIE SPINKS

RALEIGH, N. C.

B. S. Secretarial Admin.

Dikean; Marshal of Dikean Society, 2; Education Club, 4; Summer School House President, 3; Dikean Dance Chairman, 4.

FRANCES SPRINKLE

WINSTON-SALEM, N. C.

A. B. English

Aletheian; Orchestra, 1; College Choir, 2; Basketball, 1; "Pine Needles" Business Staff, 4; Education Club, 4.

NELL STALLINGS

LOUISBURG, N. C.

B. S. Physical Education

Aletheian; Athletic Association, 1, 2, 3, 4, Cabinet, 3, 4; Dolphin Club, 2, 3, 4; International Relations Club, 3, 4; "Carolinian" Staff, 2, 3, 4; Treasurer Student Government, 2, Secretary 3; House President, 4; Play Likers, 3, 4, Staff, 4.

SUE STEELE

STONY POINT, N. C.

B. S. Secretarial Admin.

Cornelian; Home Economics Club, 1; Y. W. C. A., 1, 2, 3, 4; Wesley Students Association, 1, 2; Orchesis, 4; Clogging Club, 3, 4; Junior-Senior Committee, 3; House Vice-President, 4.

Dorothy Stephenson
SEABOARD, N. C.

A. B. Biology

Dikean; German Club, 2, 3; Education Club, 4; B. S. U. Council, 1, 2, 3, 4.

Mary Clare Stokes
WILSON, N. C.

A. B. French

Adelphian; President Freshman Class, 1; Marshal, 3; House President, 3; French Club, 2, 3, 4; President Adelphian Society, 4; Chairman Junior-Senior, 3; Judicial Board, 4; Chairman Sophomore Jacket Committee, 2; Rules Committee, 3; Student Activities Committee, 2; Basketball, 1, 2, 3; Soccer Varsity, 2, 3; Honor Roll, 1, 3.

Susie Parrott Sugg
HOOKERTON, N. C.

A. B. Education

Dikean; Education Club, 4.

Lois Swett
SOUTHERN PINES, N. C.

A. B. Sociology

Cornelian; "Coraddi" Staff; St. Mary's House Vestry; House President, 4; "Pine Needles" Staff, 3; International Relations Club, 3, 4; Chairman Senior Prom, 4.

Frances Jordan Tate
LITTLETON, N. C.

A. B. Chemistry

Dikean; Physics Club, 2, 3; Chemistry Club, 3, 4; German Club, 2, 3, 4; Honor Roll, 3.

Eloise Taylor
GREENSBORO, N. C.

B. S. Secretarial Admin.

"Carolinian" Staff; French Club; Day Students Advisory Board, 4.

Jaxie Catherine Temple
MARIETTA, N. C.

A. B. Primary Education

Cornelian; Botany Club, 3, 4; Clogging Club, 3; Vesper Choir, 1, 2, 3; College Choir, 3, 4; House Vice-President, 3; Education Club, 4; Y. W. C. A., 1, 2, 3, 4.

Lyall Nichols Temple
LAKE VIEW, S. C.

A. B. Education

Cornelian; Education Club, 4.

JANICE TETTERTON
PLYMOUTH, N. C.

B. S. Secretarial Admin.

Aletheian; Honor Roll, 1; Square Circle, 2.

VIRGINIA THAYER
HIGH POINT, N. C.

B. S. Secretarial Admin.

Adelphian; High Point College, 1, 2; Education Club, 4.

MARTHA BYNUM THOMAS
WADESBORO, N. C.

A. B. English

Aletheian; Vesper Choir, 1, 2, 3; College Choir, 3, Vice-President; Speaker's Club, 1; International Relations Club, 3, 4; Honor Roll, 2, 3; Y. W. C. A. Cabinet, 3, 4; President Y. W. C. A., 4.

MARGARET TIPPETT
SPENCER, N. C.

A. B. Education

Adelphian; Education Club, 4

JOSEPHINE TOMLINSON
BLACK CREEK, N. C.

B. S. Home Economics

Aletheian; Home Economics Club, 3, 4, Social Chairman, 4; Education Club, 4; Basketball, 1, 2, Varsity, 2; Volley Ball, 1, 2.

FRANCES UPCHURCH
OXFORD, N. C.

A. B. Chemistry

Aletheian; House Vice-President, 1; French Club, 1; Summer School, 2; Big Sister Chairman, 3; Treasurer Aletheian Society, 3; Chemistry Club, 3, 4, Secretary, 3; Physics Club, 3; House President, 4; Marshal, 4.

MILDRED VANN
AHOSKIE, N. C.

A. B. Education

Aletheian; Committee of Offenses, 4; Education Club, 4; College Choir, 4; Clogging Club, 4; Chowan College, 1.

KATHERINE WALSH
WILMINGTON, N. C.

A. B. French

Dikean; College Chorus, 1, 2; Vesper Choir, 1; German Club, 1; French Club, 3, 4; Education Club, 4; "Carolinian" Staff, 3, 4.

ALICE L. WATSON

ELM CITY, N. C.

B. S. Home Economics

Adelphian.

RUTH WATSON

RED SPRINGS, N. C.

B. S. Home Economics

Dikean.

ALDA MAE WEAVER

SPRAY, N. C.

A. B. Biology

Aletheian; Zoology Field Club, 2, 3, 4, Secretary-Treasurer, 3; Botany Club, 2, 3, 4; Education Club, 4.

CAROLYN WEILL

GREENSBORO, N. C.

B. S. Secretarial Admin.

Cornelian; "Carolinian" Staff, 3, 4, Advertising Manager, 3, Business Manager, 4; Play Likers, 3, 4; Orchesis, 3, 4.

ELIZABETH WHALEY

GREENSBORO, N. C.

B. S. Secretarial Admin.

Cornelian; Honor Roll, 1; French Club, 2; Social Chairman of Day Students' Association, 3; Swimming, 2; "Carolinian" Staff, 1, 2, 3, 4.

CLARICE WHITAKER

JULIAN, N. C.

B. S. Home Economics

Dikean; Home Economics Club, 2, 3, 4, Publicity Chairman, 4; Education Club, 4; Chemistry Club, 3, 4.

SUSAN WHITE

ASHEVILLE, N. C.

A. B. Sociology

Dikean; Sociology Club; Athletic Association, 1, 2, 3, 4; Westminister Council; Treasurer Dikean Society; Y. W. C. A. Cabinet, 2, 3, 4, Finance Board, 4; "Carolinian" Staff, 3; College Social Chairman, 4; Y. W. C. A. Committee, 4; Senior Invitation Committee, 4; Speaker's Club.

SELMA HARDING WHITEHEAD

WELDON, N. C.

A. B. History

Aletheian; Duke University, 1; Marshal, 4; Education Club, 4.

DORIS WILKINS

ELIZABETH CITY, N. C.

A. B. Sociology

Aletheian; Chemistry Club, 1; Honor Roll, 1; Class Cheer Leader, 2; Athletic Association, 1, 2, 3, 4. Vice-President, 3. Cabinet, 4; Sociology Club, 3, 4; Y. W. C. A. Cabinet, 4.

ADA WILLIAMS

NEW BERN, N. C.

B. S. Home Economics

Adelphian; Home Economics Club, 2, 3, 4; Play Likers, 2, 3, 4; Staff, 4; St. Mary's Vestry, 2, 3, 4. President, 4; Marshal, 4.

REVERIE WILLIAMS

AURORA, N. C.

A. B. Education

Cornelian; Education Club, 4.

NELLIE WILLIAMSON

PRINCETON, NEW JERSEY

A. B. Education

Dikean.

OPHELIA BLANCHE WILSON

GUILFORD COLLEGE, N. C.

A. B. History

Adelphian; Botany Club, 2, 3, 4; Education Club, 4; German Club, 1, 2; French Club, 3, 4.

DALTON WRIGHT

WILMINGTON, N. C.

A. B. Biology

Chemistry Club, 3, 4; Physics Club, 3, 4, President, 4; House Vice-President, 4.

IONE AGNES WRIGHT

ASHEVILLE, N. C.

B. S. Secretarial Admin.

Cornelian; Marshal, 3; Education Club, 4.

ELIZABETH YATES

GREENSBORO, N. C.

A. B. English

Cornelian; "Carolinian" Staff, 1, 2, 3, 4. Business Manager, 3. Editor-in-Chief, 4; Secretary Sophomore Class, 2; Vice-President Junior Class, 3; Little French Club, 3; Orchesis, 3, 4; International Relations Club, 3, 4; Quill Club, 4; Student Activities Committee, 4; Secretary North Carolina Collegiate Press Association, 4; Day Students Advisory Board, 4.

GWENDOLYN ZIMMERMAN
ABERDEEN, N. C.
B. S. Secretarial Admin.
Aletheian; Square Circle, 1, 2.

SENIORS WHOSE PICTURES DO NOT APPEAR

MAGDALENE BRUMMITT
MARTHA BURNSIDE
EDNA CAMERON
MARY ELIZABETH DAVIS
ROSALIE EANES
MRS. CATHERINE EGBERT JAMESON
MERIVEL MCDONALD
LLEWELLYN PINNER
MARY FRANCES YOUNG

Class History

LELA HOOKER
Historian

WHEN the freshman class landed at the college in the fall of 1932 the world was, by no means, in a peaceful state. We had planned to come to North Carolina College, but when we arrived we found that we were in the Woman's College of the University of North Carolina. We thought we were to attend a college strictly for women, but we found our classes interspersed with gentlemen.

With so many changes afoot we were expected to be bewildered; but being such an unusual class, we adapted ourselves to the various innovations of the four years with utmost complacency. We were too slow to become very flustered. In fact we were so slow that we waited until too late to elect our freshman class officers and had to be ruled by the freshman commission, appointed by our counselors and house presidents. The leaders of the commission were: Betty Griesinger, Gibbs Morresy, and Mary Jane Couser.

As if things weren't topsy turvy enough, in the spring of our freshman year the banks failed. But even this did not bother us much, for we were poor before we came and have been poor ever since, and feel quite able to cope with any situation.

However slow the class may be, we have performed all the normal ceremonies and acts with surprising success. Our sophomore year produced tan jackets, the Christmas pageant, and the daisy chain; our junior year was filled with big-sister-little-sister activities, junior rings, "Junior Shoppe", "Junior-Senior"; our senior year was filled with more serious responsibilities too many to relate.

Now for more interesting events of our career. Our freshman year was started quite colorfully with the burning of the library our first night on the campus. In spite of the difficulty in finding our way out of our new abodes we managed to reach the fire before the firemen. "'Twas said that a certain male member of the faculty hoisted a certain lady member upon the top of McIver for a better view of it".

The Student Curriculum Committee came into existence this year, and the Vesper Choir was organized by the "Y" under the direction of Mr. Thompson. This inaugurated the annual candle-light program of Christmas carols given by the choir, and this established another tradition of the college.

As a whole our class was an unduly noisy and silly group that year—performing many antics about which we now would think twice before indulging. But who can blame us during the big snow storm for sliding down College Avenue in chairs and laundry baskets? Even Christiana McFadyen was among the ring leaders. Who would ever forget the entertainment furnished us by Tanky Holton and her banjo playing, and "Queenie" Poole singing "Egyptian Ella". We are greatly indebted to Gibbs Morresy as her contribution was the class song.

After spending endless hours delving into the anatomy of the frog and more endless ones absorbing Schevill, Ferdinand, *A History of Europe*, pp. 1———et al., we resorted to our most popular indoor sport—dancing with the "coeds" in the gym every night until seven-thirty to the strains of "Goofus" and "Pink Elephants". We were a most impressionable class. Remember how every single member succumbed to the charms of Richard Halliburton? Remember the sprained shoulders and ankles the more vivacious ones acquired when they attempted Martha Graham's "Imitation of Immorality"? Our artistic abilities were given chance to develop by participation in the college choir and in the freshman one-act plays. I hardly need mention "The Young Man Shows His Pants", alias "The Old Lady Shows Her Medals".

During our sophomore year two sets of officers were elected. First semester: Mary Clare Stokes, president; Rachel Dunnagan, vice-president; Harriet McGoogan, secretary, and Blanche Gwyn, treasurer. Second semester: Mary Louise Shepherd, president; Olga Mallo, vice-president; Bibbie Yates, secretary, and Elizabeth Barineau, treasurer. Miriam McFadyen served as daisy chain chairman.

True to form little of interest happened this year. However, two new committees were organized—the student activities committee and the Honor Board. The society halls were renovated after their useful service as a library.

One phase of our attempt at intellectuality our sophomore year was not altogether successful. Our chapel program "mist" was quite as foggy to the seniors (who were supposed to have understood such subjects) as to ourselves. After entertaining the seniors in the spring with a formal garden party, we won the distinction of making the largest, prettiest, and the heaviest daisy chain ever before constructed. After this last contribution, the remaining members of the class, tired, but none the less happy, departed for home to recover from bug bites, grass stain, and poison ivy.

With the beginning of our junior year the New Deal was put into effect. Spectacular changes had taken place in the administration of the college and many changes were to come in other phases of campus life. Dr. Jackson became our Dean of Administration and Dr. Geneva Drinkwater, our Dean of Women. The Student Government inaugurated Loyalty Week, a new tradition for the college. The Student Curriculum Committee and the Student Activities Committee were combined. A new chapel committee, on which there were, besides faculty members, student representatives from each class was organized. The college choir, which sings in the devotional exercises held on Tuesdays, was organized. Furthermore, the long-awaited cut system was adopted. Through the efforts of several faculty members a chapter of Phi Beta Kappa was installed at the college. We are proud of two members of our class—Elizabeth Barineau and Christiana McFadyen who were initiated this year.

The Junior Class was led by Katherine Sikes, president; Bibbie Yates, vice-president; Mary Glenn, secretary, and Harriet McGoogan, treasurer. Caroline Parker had charge of Junior Shoppe.

Our Sophomore year we had tried to be intellectual. Our Junior year we went high-brow with after-dinner coffee, new china, and service. We even attempted to stop wearing anklets to dinner, and really looked a little more respectable on campus. The societies gave formal teas, and the dances became strictly formal with "very soft and very sweet" music.

More interest and spirit in campus affairs was manifested by our class than ever before—an enthusiasm culminating in the never-to-be-forgotten snake dance in celebration of campus elections for the next year.

By our senior year the New Deal became firmly entrenched. Miss Harriet Elliott was made our new Dean of Women. At Silver Pines many new rules governing our social life were passed. Not only were there to be several informal dances during the year with real orchestras, but each class was to have its own formal dance. The College Tavern was established.

The class officers are: Louise Bell, president; Mary Fitzgerald, vice-president; Helen Jones, secretary, and Ruby Jane Keller, treasurer.

Though we have been working hard we have taken time off for the Senior Prom, and many week-ends home and to our fellow colleges. Even the organizations have managed to take a few nice trips—Press Convention, Pinehurst, Chapel Hill, and the like. However, as a good-time class we may be characterized, we have developed an air of gravity, due probably to the serious proposition of graduation and to our worry over our latest birthdays. The majority of the unattached members may be found most any time reading articles concerning the percentage of old maids in the adult population.

Seriously speaking, the class of '36 has much on its record to be proud of. As a whole, our class has one of the highest scholastic ratings in comparison with former classes. As a rule there are only one or maybe two outstanding intellects in a class; but this class has quite a number of them. Usually classes have been divided into three separate groups; the intellectuals, the office holders, and the workers. Again we have changed—the so-called intellectuals not only make high marks, but hold a majority of the campus offices. Not only do they fill the legislature, judicial board, and all other organizations, but they work—and work hard too. Most of the seniors doing N. Y. A., C. B., and dining-room work have high records. In contrast to former classes all the campus leaders with one exception (and she is to become a veteran North Carolinian) are from our own state. In this respect we are a truly representative class of the University of North Carolina.

LELA HOOKER.

Senior Class Prophecy

THE ALUMNAE NEWS, SPRING, 1946

Class of 1936 Tenth Anniversary Issue

CLAIRE BOISEAU, *Alumnae Secretary*

ELIZABETH BARINEAU
Prophetess

TO all the dear girls who have gone out from our college and especially to graduates of that outstanding class of 1936, I bring loving greetings from the Alumnae Association. How it thrills me to be able to give to all of you news of your cherished schoolmates, scattered over the world though they be! A few months ago I was marking on my globe all of the places in which our girls live, and my!—how many there were! Then I thought, "Wouldn't it be lovely to take my movie camera and visit as many of our graduates as possible, getting pictures of them to show the 'home folks'?" And such a happy time I've had! Let me tell your about it.

Girls, can you imagine the thrill of getting in an aeroplane—the first time for me—with Dalton Wright, my camera "man," and of being piloted by Elizabeth Dowdle and Mavis Mitchell far across the country! My ears still ring with the messages Janice Tetterton of our commercial department and Dr. Mary Reynolds Bradshaw, one of the English teachers, sent by me. Bobby Smith came running over from the gym to urge me especially to see Nell Stallings, Mary Horney, and Ruth Brown, who have set up winter Olympic games at the South Pole. According to my trusty globe, we were to take first a very zigzag trip westward over the United States. Down through North Carolina, then, I went to Concord where the Davis sisters are winning glory for their Alma Mater as leaders of a new school of poetry. They have restored rhyme and even meaning to the verse form. Another jump carried me to the very heart of the Blue Ridge Mountains where Mary Corbett and Gwendolyn Zimmerman are collecting data on North Carolina mountain ballads and folk dances. You should see their pictures demonstrating for me those they have found! Our pilgrimage then carried us over the mountains to Harrogate, Tennessee, to see Kent Blair who is doing graduate work at Lincoln Memorial University on a Sociology fellowship she got in 1936. With a hop backward into Georgia I was delighted to stay in Atlanta with Kathleen Capps, an important caterer. I got some happy surprises at her house. First, in the *Atlanta Journal* I read a syndicated column of the O. O. McIntyre type by Evelyn Cavileer and a comic strip by Mary Agnes Garret. Its name was something like "You're dog-gone tootin'." Then, what should Kathleen tell me but that Lucile Byrd is the charming wife of the president of Monroe Female College at Forsyth, Georgia.

Leaving Georgia, we went over the loveliest mountains and plains, second in beauty only to our girls, down to Mississippi where I found Margaret Mayhew, Adelaide Porter's secretary. Adelaide has reduced Mississippi's illiteracy rate to the lowest in the country, arousing the great jealousy of Eliza Cromartie, Superintendent of Public Instruction in North Carolina. In New Orleans, the city of romance, whom should I find but Helen Lynch and Myrtle Lunsford running a French restaurant! Drusilla Martin works for them and speaks French to all the guests.

On special invitation from the former Mary Glenn, Sarah Boyles, Rosalie Eanes, and Edythe Latham, I went next to visit their club, Faculty Wives of Carlton College, Missouri. Their husbands were so sweet, too! Mary Ruth McNeil teaches there—something horrible about sex. And I had thought her a nice girl.

Since I had already broken all laws of maidenly shyness in taking an aeroplane trip, I decided to go one step further and visit Chicago, that great city of crime. When I got there I was terribly disappointed to find such a peaceful place until I learned that Doris Wilkins, the detective, had done it all. In explaining her success to me, she said that she owed her powers of keen analysis to her college days when she tried to figure out what her roommate was going to do or say next.

From Chicago I migrated westward to another city of my dreams, Hollywood. And really, Clark Gable was not the only attraction for me there! I knew well that I should find Lela Hooker making her debut on the screen after several years' work in the legitimate theatre, Katherine Keister as a movie producer, and Nina Penton, May West's successor.

San Francisco, the last stop on my native shores, furnished even more happy surprises than any place. At a lecture, where I got to hear Eloise Taylor talk on the economic situation among the celery growers of Indiana since the ban on loud noise at meals, suddenly I felt someone looking at me. Turning around, I found myself facing three lorgnettes, those of Louise Bell, Ada Williams, and Miriam Miller, all wealthy society matrons living in the city. They were lovely to me. As we gossiped I learned that Blanche Gwyn is managing a dude ranch at Horse's Neck, Wyoming. They say that her favorite horses are named Miriam, Josephine, and B. Frank.

Very sadly I had to take leave of my two pilots and send them home with an aeroplane load of films I had used. Dalton and I then went by boat to South America, being sure to select the ship on which Clarice Whitaker was die-

titian. On the way down I persuaded the captain to stop for a while at the Galapagos Islands, situated just on the Equator, where I had heard that Margaret Smith and Frances Foust were studying the commercial importance of land turtles in an uninhabited land. I did not expect, though, to find Dr. Frances Tate doing a noble work treating conjunctivitis among the sea lions of Galapagos. Going further south we finally reached Santiago, Chile. This place I was anxious to visit because Elizabeth Sloop and her husband had just set up the newest inventions in soda fountain fixtures there.

From South America over to Australia all I had to think about was how much I wanted to see the rest of the girls and how seasick I was. It was a great relief to have one friend on that continent so that I didn't have to go straight up to Asia. Beatrice Knight's family has moved to Australia and is getting rich raising and training kangaroos for circuses. Soon it was necessary to try the ocean again, though, and I found myself *en route* to China. Really, my only purpose in going there was to watch people eat with chopsticks, but through the American consul I learned of a psychiatric hospital some North Carolinians established in Manchukuo. Elizabeth Landing and Mary Louise Myrick are psychiatrists at it, and Freddie Collett and Sarah Ambrose, technicians. They are having a wonderful time.

I consoled myself for the fewness of friends I got to see in Asia by the thoughts of how many I knew would be in Africa and Europe. From Manchukuo, then, I sailed to Ethiopia in Africa. There I found such a lovely group: Susan White, Alice Knott, and Dorothy Poole, making investigations into the psychological reactions of Ethiopian children to the Italian war some years ago. Susan confided to me that Queenie Poole wasn't much help because she was always leaving Ethiopia trying to find Egyptian Ella. I didn't have the courage to brave the Sahara, but while I was in Ethiopia a letter came from Doralyne Hodgin whose husband is a missionary just at the edge of the desert. She said that a few days before, Edith Lambeth and Mary Motsinger had come there to make experiments in their study of the mortality rate of the maiden-hair fern in certain arid regions of the world.

It seemed strange to go from Ethiopia to Italy, but I especially wanted to find at Rome Marie Parker, secretary to the American ambassador. An awfully funny thing happened. She asked, "Wouldn't you like to go see the sights?" and where she took me was to see Mary Louise Shepherd, who in her spare time is pondering over the engineering attainments of the ancient Romans. I never did quite understand it. Leaving Italy, I barely stopped by Geneva, Switzerland, for even if I had had plenty of time, Elizabeth Yates, writer for the Associated Press, was too busy to talk to me long. One thing that she told me made me go dashing over to Moscow. I just had to hear Hilda Dowdy's American Chorus on a concert tour in Russia. The members of the group whom I knew were Jane Gaw, Louise George, Virginia Christy, Elizabeth Buhmann, Ann Crawley, and Lillian Hartness. Lyal Maie Reynolds was with them as their interpreter in Russia.

One of my most enjoyable experiences was coming by Berlin where I found Mary Catherine Proctor in the rank of under-ambassador to Germany. While I was there I managed to see also Elizabeth Polston, whose new mathematical theory that all things are by nature irrelevant has completely ruined poor old Einstein. Then to Paris for a life of gaiety! I intended to visit Christiana McFayden and Selma Whitehead who I thought were studying there, but I found that they were in the south of France making first-hand investigations for their work on "Obscure Frenchmen of the Revolutionary Period." I did get to see Jennie Harrison, though, who with Ione Wright is a model in Mildred Duff's exclusive dress shop. Jennie has spoken French so much that she has forgotten most of her English.

Dear England had to be my next destination. You should see the film I got of Alice Dunlap and Mary Elizabeth Bitting being presented at court. It was gorgeous. But I soon turned my mind to the more scholarly aspect of life and visited Oxford. I found Martha Thomas a Fellow there, achieving astounding success and attracting attention even to the point of starting a literary war by proving that O. Henry is quoted more than Chaucer. For my last stop before leaving Europe, I went up to Dunkiddie, Scotland, to see Clara Gattis, wife of Sir Angus McTight.

As we neared the United States some days later, I guess I acted rather queerly or something. At any rate, the first thing I knew I was being held at the Customs House for a lot of questioning. I didn't care though, because through this accident I saw Isabelle Gray who is secretary to the customs inspector and very useful because of her ability to talk with foreigners. One person I particularly wanted to see was Ruby Keller who has become so rich and famous that her outlook is no longer Gray. She is now the successor to M. G. Eberhart, whose detective stories told by a nurse were so popular some years ago. Ruby took me everywhere I wanted to go—first by the palatial home of Gene Parker who, in partnership with Susie Sugg, has made millions on an invention of hair-waving flu'd that dries immediately. Then we went to see Lois Swett, Eleanor Nunn, Kathryn Ginsberg, and Rachel Dunnagan and their dancing school for wayward girls. These four friends of ours, by the way, were publicly thanked by the mayor of New York for their services in reducing delinquency. While I was still in the city I read thrilling news in the paper: Josephine Perry and Cornelia Snow who had been making archaeological investigations in the region above New York City announced that they had found the authentic wooden leg of Peter Stuyvesant. My! I was proud of them!

I wanted to go up to Boston to see Julia Rice, who has made a real profession for herself out of preparing girls for their social debuts. According to her advertisement, she helps them with everything "from the proper costume to the proper courtesy." I had to content myself with hearing about her, though, for I was determined to see Helen Jones and Lucille Hinton, considered the best professional dancers of the day, perform in Philadelphia. Then I came on down to Baltimore where Betty Griesinger and her partner in a law firm are very successfully dealing with the international aspects of commercial law.

Washington was one place I was all excited over visiting because of an interesting new project some of our

friends are working on there. Martha Kiser, Caroline Parker, Elizabeth Shore, and Margaret Neister have established a very exclusive kindergarten for the children of government officials. They declare that they are getting wonderful training in diplomacy because they have to spend their time stopping political fights among their pupils.

Coming back to my dear home state, I took an eastern route because I felt that I must go by Wilson to see Mary Clare Stokes. She is one of the most popular of the young married set in the state, and for about the last five years has been re-elected every year chairman of the Debutante Ball. When I saw her, she was running around in a flurry having a fit over getting it ready. It seemed like old times! On the way to Greensboro, then, I stopped at Duke University to see how much progress Frances Upchurch was making on her Ph.D. I found her just completing a most scholarly dissertation. It was on "The Causes of Superabundant Rainfall on Week-ends in the Vicinity of Greensboro, North Carolina."

Girls, the most wonderful part of a trip is coming back home again. How happy I was, on arriving at Greensboro, to be met at the train by Mausleat Garrard and Polly Miller, representatives of the state P. T. A. and the Alumnae Association! And then that speech I made, introduced by the Alumnae Association president, Blanche Newsome Hardy. I shall never forget how Miriam MacFadyen, a counselor at the college, sobbed from sheer emotion on seeing the moving pictures of her classmates. And there was that banquet where I sat beside Pat Knight, who is running for the State Senate. As we discussed current affairs, Pat told me how Katherine Sikes had just about succeeded in cleaning up the political situation in North Carolina. "But," she remarked, "Kat can't do much as long as the system is the way it is." I must say more about that delightful banquet. Such beautiful bright green beans, grown by Mary Kendrick and her husband on the college farm and needing no added coloring. And the dessert was that delectable Indian Club Pudding, which Harriet McGoogan, the assistant dietician, has made the most popular dish in the college by leaving the ingredients out of it. Such supreme happiness I never before felt.

'Twas the end of a perfect trip, the memory of which I shall cherish in my heart of hearts. Ah, Class of 1936, nobly are you playing your part in spreading far and wide the ideals of *our college*.

Mary Nunn
President of Junior Class

Junior Class

Colors
Blue and White

Flower
Sweet Pea

Motto
Honor Non Honores

Dr. Meta Miller
Chairman of Junior Class

Betty Marie Shiffman
Mascot of Junior Class

Junior Class Song

College days pass so quickly,
Faster than we realize.
The road to our success is rugged,
But onward we will ever strive.

We are the class of 1937 of W. C. U. N. C.
Staunch we'll stand through all the years,
For the Blue and White we'll give three cheers,
And as the years go quickly flying by
We'll strive to reach our goal.
Let's raise our voices joyfully to W. C. U. N. C.

Freshmen, Sophomores, or Juniors,
Seniors wrapped in dignity,
It makes no difference what your name is
This our song will always be.

We are the class of 1937 of W. C. U. N. C.
We will through all our college days
Seek "Honor Non Honores."
And when the time has come for us to part
We will forever be faithful, true, in all we do to
W. C. U. N. C.

Virginia Moseley
Vice-President

Ruth Weitzel
Secretary

Mildred Yunker
Manager of Junior Shoppe

Carolyn Prout ..... *Treasurer*

Juniors

Laura Abernethy, Hickory, N. C.

Elizabeth Anderson, Durham, N. C.

Elizabeth Ashley, Westfield, Mass.

Marguerite Barnhardt, Rockwell, N. C.

Nancy Barbee, Seaboard, N. C.

Marguerite Barrier, Jonas Ridge, N. C.

Grace Bell, Murphy, N. C.

Anne Belton, Winston-Salem, N. C.

Frances Berbert, Greensboro, N. C.

Constance Blackwood, Greensboro, N. C.

Margaret Boatman, Greensboro, N. C.

Camille Boger, Morganton, N. C.

Rebecca Bohannon, Virgilina, Va.

Helen Bolick, Polkton, N. C.

Geraldine Bonkemeyer, Greensboro, N. C.

Juniors

Fan Bost, Newton, N. C.

Willie Yvonne Boyd, Ayden, N. C.

Mary Breckinridge, Summerville, W. Va.

Virginia Britain, Asheboro, N. C.

Eleanor Brock, Trenton, N. C.

Esther Brown, Louisburg, N. C.

Margaret Bunn, Henderson, N. C.

Marjorie Burgess, Louisburg, N. C.

Louise Burnette, Greensboro, N. C.

Josephine Butler, Savannah, Ga.

Julia Butler, Savannah, Ga.

Ruel Capel, Greensboro, N. C.

Grace Carmichael, Rowland, N. C.

Edna Louise Carpenter, Durham, N. C.

Sarah Click, Elkin, N. C.

Juniors

Nell Cobb, Lumber Bridge, N. C.

Trannie Coburn, Raleigh, N. C.

Doris Cockerham, Mt. Airy, N. C.

Ethel Cody, Darlington, S. C.

Ethel Cole, Biscoe, N. C.

Mataline Collette, Advance, N. C.

Elizabeth Cooke, Florence, S. C.

Elizabeth Copeland, Marion, N. C.

Mary Cornwell, Lawndale, N. C.

Lois Mae Correll, Cleveland, N. C.

Annice Crawford, Wilson, N. C.

Katherine Crouch, Stony Point, N. C.

Aileen Crowder, Lattimore, N. C.

Helen Crutchfield, Greensboro, N. C.

Helen Cummings, Guilford College, N. C.

Juniors

Sarah Dalton, Norton, Va.

Rachel Darden, Annapolis, Md.

Ruth Dennis, Marshall, N. C.

Margaret Devany, Norfolk, Va.

Alice Dickinson, Wilson, N. C.

Hilda Dowdy, Durham, N. C.

Elizabeth Drake, Scotland Neck, N. C.

Celia Dunlap, Wadesboro, N. C.

Betsy Dupuy, Greensboro, N. C.

Edith Edmondson, Pikeville, N. C.

Eloise Efland, Efland, N. C.

Kathryn Ellis, Clayton, N. C.

Esther Ely, Jasper, Alabama

Helen Eshelman, High Point, N. C.

Belva Farmer, Marshall, N. C.

Juniors

Dorothy Fitzpatrick, Rougemont, N. C.

Gladys Gamble, Glen Falls, N. Y.

Elizabeth Gant, Burlington, N. C.

Mary Lee Gardner, Warrenton, N. C.

Eugenia Gibson, Asheville, N. C.

Katherine Gilbert, Mt. Airy, N. C.

Etta Mae Godwin, Durham, N. C.

Jane Goodwin, Greensboro, N. C.

Nell Goodwin, Salemburg, N. C.

Josephine Gorham, Rocky Mount, N. C.

Ruth Gorham, Battleboro, N. C.

Helen Grier, Gastonia, N. C.

Janet Griffin, Rich Square, N. C.

Alleine Grimes, Greensboro, N. C.

Elizabeth Grimsley, Council, N. C.

Juniors

Elizabeth Groverman, Georgetown, S. C.

Sybil Gurley, Hendersonville, N. C.

Scott Gwyn, Mt. Airy, N. C.

Susan Hamlin, Garden City, N. Y.

Helen Hamrick, Boiling Springs, N. C.

Mary Lucile Hankins, Kernersville, N. C.

Elizabeth Hanks, New Bern, N. C.

Wilma Hardison, Arapahoe, N. C.

Lynne Harrell, Marshville, N. C.

Grace Harriman, Asbury Park, N. J.

Anne Haynes, Greensboro, N. C.

Mildred Hellen, Vanceboro, N. C.

Mary Hester, Greensboro, N. C.

Ethalyn Hicks, Asheville, N. C.

Kathryn Hollowell, Hobbsville, N. C.

Juniors

Ruth Holt, Troy, N. C.

Betsy Holton, High Point, N. C.

Lucinda Hood, Kinston, N. C.

Alethea Hough, Oak Ridge, N. C.

Carolyn Johnes, Freehold, N. J.

Ernestine Johnson, Dunn, N. C.

Evelyn Johnson, Roanoke Rapids, N. C.

Wilma Johnson, Conway, N. C.

Sarah Johnston, Mooresville, N. C.

Dorothy Jones, Kinston, N. C.

Hortense Jones, Greensboro, N. C.

Lillian Jordan, Hartsville, S. C.

Bessie Kellogg, Sunbury, N. C.

Mary Elizabeth King, Annapolis, Md.

Mary Helen King, Greensboro, N. C.

Juniors

Bryte Kluttz, Salisbury, N. C.

Clara Knox, Bear Poplar, N. C.

Rosemary Kuhn, Greensboro, N. C.

Ruth Lawson, Pinnacle, N. C.

Merle Leavitt, Exeter, N. H.

Annabel Lee, Fallston, N. C.

Marjorie Lee, Oriental, N. C.

Sidney Lee, Clinton, N. C.

Margaret Leroy, Elizabeth City, N. C.

Mabel Livingston, Laurel Hill, N. C.

Gladys Lowery, Wingate, N. C.

Josephine Lucas, Greensboro, N. C.

Alma McCain, High Point, N. C.

Rossell McDonald, Norton, Va.

Dorothy McDougald, Clarkton, N. C.

Juniors

Elizabeth McEachern, Concord, N. C.

Rosemary McKee, Mt. Clemens, Mich.

Martha McRae, Charlotte, N. C.

Annie Rebecca Mackie, Granite Falls, N. C.

Olga Mallo, Havana, Cuba

Shirley Melchor, Mooresville, N. C.

Linda Mitchell, Fairmont, N. C.

Marie Moore, Washington, N. C.

Janet Morrison, Shelby, N. C.

Laura Morrison, Mooresville, N. C.

Isabelle Moseley, Kinston, N. C.

Virginia Moseley, Kinston, N. C.

Rachel Moser, Greensboro, N. C.

Rachel Mower, Newberry, S. C.

Florence Nelson, New Britain, Conn.

Juniors

Martha Nesbitt, Fairview, N. C.

Nary Nunn, New Bern, N. C.

Martha Palmer, Greensboro, N. C.

Mary Hamer Pate, Rowland, N. C.

Aileen Pendleton, Roanoke Rapids, N. C.

Irene Phrydas, Greensboro, N. C.

Pattie Pittman, Rocky Mount, N. C.

Helen Pooser, Gibson, N. C.

Lucy Powell, Whiteville, N. C.

Gladys Pritchard, Elizabeth City, N. C.

Lillian Pugh, New Rochelle, N. Y.

Laura Reed, Winston-Salem, N. C.

Florence Richardson, Dover, N. C.

Helen Roberts, Asheville, N. C.

Marie Roberts, Bahama, N. C.

Juniors

Florence Robinson, Greensboro, N. C.

Miriam Robinson, Greensboro, N. C.

Willie Ree Rollins, Hickory, N. C.

Letha Royall, Salemburg, N. C.

Florence Nelle Saint, Raleigh, N. C.

Mary Elizabeth Sanders, Roxboro, N. C.

Mary Neal Saunders, Rocky Mount, N. C.

Daphne Savage, Norfolk, Va.

Lucile Scarrorough, Annapolis, Md.

Wilfred Schlosser, Greensboro, N. C.

Eva Mae Scott, Lucama, N. C.

Dora Shapiro, Salem, N. J.

Dorothy Sherwin, Greensboro, N. C.

Audree Shore, Cycle, N. C.

Corrie Shores, Spartanburg, S. C.

Juniors

Mildred Shumate, Charlotte, N. C.

Dorothy Silverman, Morristown, N. J.

Erlean Sloop, Morresville, N. C.

Gladys Solomon, Fort Valley, Ga.

Geraldine Spinks, Fayetteville, N. C.

Maude Steele, Wagram, N. C.

Julia Stewart, Clinton, N. C.

Maxine Strickland, Stedman, N. C.

Patricia Sturdivant, Marshville, N. C.

Lenore Swain, Asheville, N. C.

Bulus Swift, Montezuma, N. C.

Mildred Lee Swift, Red Bank, N. J.

Evelyn Tart, Dunn, N. C.

Kathryn Tate, Wichita, Kansas

Greta Tinsley, Greensboro, N. C.

Juniors

June Torian, Asheville, N. C.

Willa Towne, Stanford, Conn.

Sarah Trice, Fayetteville, N. C.

Frances Truitt, Greensboro, N. C.

Justine Ullrich, Mt. Clemens, Mich.

Mildred Underwood, Cherokee, N. C.

Kate Urquhart, Woodville, N. C.

Lilla Victor, Savannah, Ga.

Hazel Vuncannon, Ellerbe, N. C.

Dewilla Ward, Whitakers, N. C.

Mary Williams Ward, Burgaw, N. C.

Anne Watkins, Roxboro, N. C.

Ann Weber, Statesville, N. C.

Ruth Weitzel, Manheim, Pa.

Elizabeth Wenz, Asheville, N. C.

Juniors

Elizabeth Westeryelt, Hempstead, L. I.

Sara Whiteside, Rutherford, N. C.

Rowena Wilkinson, Whiteville, N. C.

Betsy Williams, New Bern, N. C.

Esther Williams, Wilmington, N. C.

Rebecca Williams, Monroe, N. C.

Elizabeth Winspear, Buffalo, N. Y.

Martha Wiswall, Asheville, N. C.

Mary Witherspoon, Murphy, N. C.

Doris Wolff, Rhodesdale, Md.

Jane Womble, Greensboro, N. C.

Marie Young, Canton, N. C.

Milly Yunker, Springfield, Mass.

Eleanor Dunn
President

Marietta Muller
Vice-President

Elnora Raiff
Secretary

Ruth Wescott
Treasurer

Sophomore Class Song

Arise! Arise! And sing of '38
Ye daughters one and all.
Lift your voices, answer loud and clear
Alma Mater's Call.

We'll stand together as we pledge,
Our love and loyalty;
And our hearts we'll ever turn,
Green and white to thee.

We'll take our place, and bravely we will stand,
Our hands firm clasped in thine,
As down the years thy children march
In one unbroken line.

Colors
Green and White

Flower
Wisteria

Motto
Excelsior

Miss Helen Ingraham
Chairman of Sophomore Class

Alice Elizabeth Crittenden
Mascot of Sophomore Class

Sophomore Class

Abbitt, Jean
Adams, Flora
Agnew, Mary
Akers, Dorothy
Anthony, Mary Page
Applebaum, Gertrude
Archibald, Mary
Arnett, Georgia
Avery, Ruth
Aycock, Elizabeth
Ayers, Ruth
Baise, Pauline
Baker, Virginia
Barbee, Nancy
Barrett, Frances
Bateman, Laura
Batte, Sue
Beale, Frances
Beasley, Mary
Bell, Helen
Benton, Ruth
Bland, Margaret
Boatman, Margaret
Boney, Mary Lily
Boyd, Beatrice
Britton, Martha
Brock, Ida L.
Brothers, Calena
Brothers, Margaret
Brower, Marguerite
Burchelle, Hope
Burdge, Sarah
Calder, Betty
Callahan, Bernice
Cardwell, Edith
Carter, Mabel
Causey, Katherine
Chadwick, Jane
Chrisman, Hester
Clay, Elizabeth
Clegg, Jane
Clein, Revie
Coburn, Rosina
Connor, Edwina
Conover, Judith
Cooper, Katherine
Corley, Sheila
Craver, Alta Mae
Craver, Naomi
Crean, Frances
Creech, Dorothy
Creeson, Fay
Croom, Miriam
Crosland, Anne
Cummings, Elizabeth
Cuthbertson, Frances
Cuthrell, Barbara
Daniel, Fannie
Daniel, Margaret
Davis, Elizabeth
Davis, Lena Belle
Davis, Nell
DeBoe, Isolind
Dotger, Elizabeth
Douglas, Jessie
Dunn, Eleanor
Eason, Edna
Eaton, Margaret
Eldridge, Marie
Eller, Louise
Elliott, Ruth
Eubank, Elizabeth
Farmer, Lennis
Feimster, Bess
Fish, Hattie
Fitzpatrick, Dorothy
Fleet, Catherine
Fondren, Doris
Foust, Sarah
Fowler, Minnie
Fulton, Margaret
Fulton, Virginia
Fultz, Mary
Gamble, Eileen
Gaskins, Dorothy
Geddie, Virginia
Gibson, Helen
Gill, Ruth
Glenn, Marjorie
Goodrich, Gretchen
Goslen, Louwillie
Graham, Jean
Gray, Cornelia
Greenberg, Judith
Greis, Virginia
Griffin, Betty
Grisette, Hattie
Groverman, Elizabeth
Hackney, Ruth
Hall, Alma
Hall, Helen
Hammond, Evelyn
Harris, Louise
Harris, Virginia
Harrison, Rebecca E.
Harrison, Virginia
Hayes, Minnie Perrine
Heath, Harriet
Hedgpeth, Marie
Heffner, Bernice
Hefner, Mary
Henderson, Crystal
Henderson, Margaret
Henry, Abbie Fay
Herring, Hazel
Hewitt, Murielle
Hicks, Ethalyn
Highsmith, Julia
Hill, Ruth
Hobbs, Conrade
Hodges, Martha E.
Hoffman, Mary Engle
Holthouser, Helen
Hoskins, Elizabeth
Howell, Iris
Howell, Rachel
Hudnell, Marie
Ivey, Ruth
Jackson, Evelyn
Jackson, Lilian
Jackson, Virginia
James, Leslie
Jarrett, Sarah
Johnson, Camilla
Johnson, Carolyn
Johnson, Ernestine
Johnson, Geraldine
Jones, Clarice
Jordan, Louise
Jordan, Marion
Judd, Frances
Kallam, Hannah
Katz, Lillian
Kananagh, Lee Ola
Kernodle, Evelyn
Kleemeier, Helen
Knox, Wylie
Landen, Katherine
Landreth, Martha
Lauder, Kathleen
Lawson, Ruth
Lewis, Dorothy
Lewis, Helen
Link, Elizabeth
Little, Elizabeth
Loftin, Martha
Long, Hortense
Lovelace, Julia
Lovings, Celia
Lowder, Lois
Lyle, Blair
McCall, Nancy
McCaskill, Myrtle
McChesney, Virginia
McKanghan, Montien
McKee, Jane
McLaurin, Suzanne
McMullin, Gwendolyn
McNeely, Marie
Mahaffey, Margaret
Martin, Ernestine
Mashburn, Mildred
Masters, Lelah Nell
Mathes, Mary Elizabeth
Matthews, Geraldine
Matthews, Jane
Matthews, Sara
Mayfield, Katherine
Mayo, Mary Frances
Meeks, Virginia
Meyerowitz, Gladys
Middleton, Mary
Miller, Lillyan
Mills, Margaret
Misenheimer, Catherine
Mitchell, Arthealia
Moore, Katherine
Moore, Naioma
Moseley, Frances
Moseley, Julia
Muller, Marietta
Mullican, Frances
Newman, Beatrice
Norwine, Nan
Nye, Rachel
Oehman, Annie Ruth
Oliver, Dorothy
Olson, Virginia
Ossi, Mabel
Paine, Elcanor
Palmer, Margaret
Parker, Grace
Pearsall, Flora
Peeden, Golda
Peele, Lina Jo
Pegram, Mae Sue
Pelletier, Mary
Perkins, Mary Alice
Person, Helene
Pinner, Harriet
Plaster, Hazel
Plonk, Douglas
Poliakoff, Evelyn
Polk, Rosalie
Pollok, Elizabeth
Prevatte, Mildred
Price, Anne
Pnig, Ylia
Quinn, Esther Ann
Quinn, Melba
Raiff, Elnora
Reece, Elinor
Reeves, Elizabeth
Roberson, Chloe
Robinson, Elizabeth
Rogers, Martha
Rogers, Rose
Rogol, Rebecca
Root, Julia
Ross, Lyndll
Sawyer, Nancy
Schmidt, Elaine
Sette, Marie
Shankle, Mary Elizabeth
Shaw, Carletta
Shaw, Rebecca
Shippey, Grace
Sigman, Kathryn
Sisk, Annie Howard
Sloan, Miriam
Sloop, Annie Louise
Smith, Carolyn
Smith, Juanita
Smith, Virginia E.
Snyder, Almeda
Snyder, Dorothy
Snyder, Rosemary
Sowell, Frances
Spinks, Lucy
Spoon, Annie Lee
Starnes, Elizabeth
Steagall, Sara
Stegall, Gwen
Stein, Reva
Steinreich, Sylvia
Stewart, Sarah
Strobm, Lorena
Sturgeon, Helen
Surratt, Edith
Sweet, Marian
Sweet, Susan
Tatum, Virginia
Thompson, Kathryn
Thomson, Barbara
Tinsley, Gretter
Toler, Dorothy
Tothacher, Vivian
Uzzelle, Elizabeth
Voss, Mary Evans
Waldroup, Winona
Walters, Alice
Watkins, Alyne
Watkins, Penelope
Watts, Edith
Weatherly, Alma J.
Westcott, Ruth
Whalin, Ruth
White, Margaret
Whiteburst, Margaret
Whitley, Mary Lee
Whitsett, Miriam
Wiley, Josephine
Wiley, May Stevens
Williams, Charlotte
*Williams, Helen
Williams, Helen M.
Willis, Loetta
Wilson, June
Wilson, Margaret Loretta
Wilson, Virginia
Wingate, Louise
Wolf, Wilma
Wolff, Doris
Womble, Frances
Wormser, Adrienne
Yerger, Frances
Young, Nancy
Zeock, Helen

*Deceased.

Freshman Commission

Elizabeth Taylor

Emily Harris

Jeanne Carey

Freshman Song

Seeking beauty, strength, and wisdom,
In a never-ending quest,
We, the class of thirty-nine,
Cherish ideals pure and fine,
Seeking, giving of our best,
As we march toward Life's bright crest.

With all the zeal of our courageous young hearts,
With all the loyalty they hold,
We'll trust in God to guide us as forward we go;
We'll ever strive to reach our goal.
Oh College dear, may we bring honor to you!
Thirty-nine is loyal to you!
We're strong to dare to do.

Colors
Red and White

Flowers
Red and White Roses

Motto
Esse quam videre

Miss Bernice Draper

Chairman Freshman Class

Hampton Teague

Mascot Freshman Class

Freshman Class

Adams, Doris
Adams, Fannie Lynn
Aiken, Charlotte
Alderman, Naomi
Aldrich, Elizabeth
Alford, Katherine
Allen, Mabel
Anderson, Blanche
Andoe, Josephine
Anthony, Imo Jean
Atkinson, Sarah
Austin, Geneva
Averette, Euzelia
Aycock, Gretchen
Ayers, Helen
Bain, Corinna
Ballew, Mary Frances
Banks, Elizabeth
Barksdale, Susan
Barnes, Mary Rachel
Barnette, Louise
Batter, Janice
Batter, Lucille
Beaman, Frances
Beck, Louise
Beckerdite, Mary Jane
Bernard, Justina
Best, Margaret
Bethea, Lucile
Birmingham, Marjorie
Bishop, Marian E.
Bizzell, Mayree
Blackman, Emmie
Blades, Alice
Blagne, Madeleine
Blanchard, Edith
Blodgett, Christine
Bolderson, Avis
Bolick, Edith
Bolling, Helen
Bonham, Elizabeth
Book, Helen
Bostick, Edna Earle
Bowman, Doris
Boyd, Gretchen
Boyette, Louise
Brabble, Catherine
Bradley, Mary
Braxton, Ethel
Breeden, Norma
Brick, Josephine
Briggs, Margaret
Brinkley, Frances E.
Brown, Elizabeth
Brown, Emilie Rose
Brown, Jamie
Bryant, Barbara
Buchanan, Edna
Bumgarner, Helen
Bunch, Mary Elizabeth
Burdge, Mary Ann
Burnside, Elizabeth
Bush, Mary Elizabeth
Byerly, Helen
Caldwell, Frances
Callaham, Helen
Cannon, Jean
Carey, Jeanne
Carruthers, Mary Ann
Carter, Ruth
Cartwright, Edna
Cauthen, Christine
Chalfant, Carolyn
Chambers, Elizabeth
Chamblee, Eugenia
Chamness, Pearle
Chappell, Kathleen
Clark, Anna Ruth
Clark, Dorothy
Cline, Helen
Cline, Melba
Coble, Mary Kathryn
Cochrane, Mary
Cole, Ruth
Coley, Rebecca
Connell, Ruby
Conrad, Caroline
Constable, Jane
Coogan, Alice
Cook, Helen
Cooke, Sarah
Cooper, Jean
Conghenour, Nancy
Cowherd, Elizabeth
Coykendall, Muriel
Cozzens, Julia
Craft, Pauline
Crawford, Blois
Crockett, Frances
Croom, Leah
Crowell, Louise
Crumpler, Ethel
Currin, Henrietta
Dale, Alice
Daniel, Naomi
Daniel, Vera
Daniels, Edna
Darden, Louise
Davis, Grace
Deal, Louise
Deans, Margaret
Delbridge, Margaret
Dennis, Helen
Dibble, Eleanor
Doubles, Betsy
Dozier, Doris Lee
Draughon, Rachael
Dukes, Carolyn
Dunlap, Sarah V.
Dupuy, Jane
Durham, Ruth
Dzvonchik, Nadia
Eason, Elizabeth
Edwards, Mattie Lou
Edwards, Virginia
Efird, Elaine
Eley, Anne
Elkins, Dorothy
Emmett, Rachel
Endfield, Marion
Epps, Mary
Everett, Betsy
Everett, Eunice
Everett, Maxilla
Everette, Janie
Fairbanks, Muriel
Featherston, Helen
Fentress, Frances
Ferguson, Margaret
Ficker, Dorothy
Fields, Pauline
Finkelstein, Paulyne
Fisher, Marion
Flowe, Jeannette
Floyd, Martha
Freeland, Elizabeth
Furr, Frances
Gainey, Rose
Galbreath, Alice
Galloway, Margaret
Gardner, Kathleen
Garner, Maxine
Garth, Elizabeth
Gault, Miriam
Gill, Mary Louise
Gilliam, VeLora
Godwin, Julia
Goforth, Elizabeth
Gooch, Lell
Goodman, Marie
Goodwin, Phyllis
Goslen, Annie L.
Gradeck, Viola
Gray, Sara
Greene, Margaret
Guard, Marguerite
Guy, Martha
Gyles, Mary Frances
Hafer, Blanche
Haines, Alice
Hall, Evelyn
Hall, Margaret
Hamilton, Dorothy
Hamilton, Ruth
Hardison, Ross
Hargrove, Sally
Harris, Emily
Harrison, Mary Ellen
Harward, Bettie
Hashagen, Jane
Hatch, Margaret
Heidinger, Reva
Held, Fannette
Helms, Matilda
Helsabeck, Wilma
Henderson, Elinor
Henderson, Mary
Hendren, Heath
Herbert, Ette Mae
Hewitt, Lillian
Hickman, Sue
Hill, Lanie
Hill, Lucille
Hill, Mary
Hobbs, Ella
Hobgood, Jean
Hockaday, Elise
Holland, Margaret J.
Hollowell, Winifred
Holmes, Mary
Horn, Irene
Horner, Frances
Horry, Edith
Howard, Carroll
Howard, Ruth
Howard, Virginia
Howell, Elizabeth
Hughes, Dorothy
Hunt, Florence
Hurdle, Kathryn
Hurwitz, Eleanor
Hutchinson, Doris
Idol, Margaret
Irwin, Patricia
James, Mildred
Johnson, Dorothy
Johnson, Louise
Jones, Margaret
Jordan, Anne
Johnson, Mary Margaret
Jordan, Margaret
Josey, Atha
Joyner, Frances
Keister, Phyllis
Kerchner, Eleanor
Kiker, York
King, Edith
Kinney, Marjory
Kirkman, Lynda
Kiser, Frances
Koonce, Leanna
Kornegay, Leontine
Lambertson, Grace
Lambeth, Alice
Lamm, Pearl
Lanier, Alice
Lanier, Eleanor
LaSpina, Jenny
Laws, Edna
Leach, Doris
Lee, Grace
Leeger, Vera
Levine, Edna
Levine, Wilma
Lewis, Caroline
Lewis, Claudeline
Liles, Attie Belle
Lindsay, Jean
Lipe, Thelma
Littlefield, Arlene
Livingston, Virginia
Oakley, Norma
Oliver, Lucy
Ormond, Alma
Lloyd, Elizabeth
Lopp, Sarah
Louthian, Margaret
Love, Adelaide
Lowrance, Josephine
Lucas, Mande Lee
McAdams, Christine
McAllister, Margaret
McArthur, Elizabeth
McBrayer, Christine
McCabe, Anne
McDavid, Nora
McGlohon, Joyce
McIntosh, Mary Elizabeth
McKnight, Katharine
McLamb, Reba
McLaughlin, Mary Katherine
McLean, Eloise
McLean, J. Margaret
McLendon, Mary Louise
McManaway, Nancy
McMillan, Annie Ruth
McMillan, Doris
McMillan, Truma
Mahrey, Margaret
Maguire, Ruth
Mallonee, Mary
Manget, Martha
Mann, Lillian F.
Marley, Morris
Marshall, Margaret S.
Marshburn, Christine
Marston, Elsie
Martin, Edith
Martin, Maxye
Mason, Elizabeth
Massey, Lucy Frances
Maupin, June
Maxwell, Ruby
May, Marjorie
Mayers, Marjorie
Maynard, Elsie
Melchor, Dorothy
Merritt, Myrtle
Messick, Iva
Mewborn, Kathryn
Michael, Elizabeth
Michlin, Charlotte
Miles, Virginia
Millner, Doris
Mims, Mary Jane
Mitchell, Mary Allen
Mitchell, Rosalie
Moon, Barbara
Moore, Aimee
Moore, Barbara
Moore, Inez
Moore, Jane
Moseley, Claudia
Moseley, Marjorie
Moseley, Mary Etta
Mueller, Amie
Murdoch, Alice
Murphrey, Ethel
Murphy, Mary Elizabeth
Myers, Betsy
Myers, Ruth
Neaves, Emalene
Newsome, Mary Ella
Niblock, Kate
Nimocks, Forrest
Nimocks, Gayle
Norwood, Betty
Nowell, Doris
Nowell, Gray
Nowlin, Harriet
Nowlin, Nell
Overman, Margaret
Owen, Anna C.
Parker, Ella Frances
Parker, Minnie Lou
Parker, Ruth Helen
Parrott, Alberta
Parsons, Ellen
Partin, Mary Blake
Pate, Christine
Pate, Jean
Patrick, Mamie Evelyn
Patterson, Bertie
Payne, Flora
Payne, Zadie
Pearl, Dorothy
Pease, Helen
Peden, Elizabeth
Pegram, Dorothy Ray
Pelton, Isabel
Perez, Marie
Perry, Alice
Phillips, Beverly
Phillips, Elizabeth
Phillips, Margaret
Piatt, Jeannette
Pinnix, Hunter
Player, Helen
Pospisil, Irene
Poynor, Margaret
Preston, Jean
Prindle, Delle
Purvis, Mary Elizabeth
Putnam, Anne
Pye, Marjorie
Rainey, Gertrude
Ray, Elizabeth
Reavis, Ethel
Rehm, Margaret
Renfrow, Katherine
Repetto, Elena
Rettew, Kathryn
Rich, Irene
Rigsbee, Mildred
Robertson, Elaine
Robinson, Leah
Rogers, Evelyn
Rogers, Ruth
Rose, Shirley
Rosenthal, Marjorie
Rosseland, Dorothy
Rosser, Grace
Rotha, Mary
Ronzer, Mary Edna
Rud, Elizabeth
Rudder, Mary Sue
Sandling, Dora
Sanford, Elsie Ruth
Schaner, Erma
Schneck, Kathryn
Seago, Georgia
Seibert, Mary
Sellers, Viola
Sharp, C. Evelyn
Sharp, Louise
Sharpe, Beverly Ann
Sharpe, Grace Elizabeth
Shaw, Florence
Sheahen, Lauretta
Shepherd, Evelyn
Shoaf, Arriwona
Shuford, Inez
Silbiger, Laura
Simpson, Myrtle
Skelton, Leah
Sloan, Frances
Smirnow, Adele
Smith, Catherine C.
Smith, Edna Grace
Smith, Myra
Smith, Pauline
Snyder, Elizabeth
Snyder, Hilda
Southard, Bessie Mae
Spainhour, Doris
Spinelli, Corinna
Spoerl, Ada
Stanley, Ethel Mae
Stanton, Emily
Stanton, Marguerite
Steele, Flora
Stephens, Marie
Stoker, Carroll
Strawn, Gladys
Strickland, Marjory
Sturkey, Nelle
Sugg, Sara Lee
Suitt, Mary Elizabeth
Sundstrom, Sylvia
Swain, Margaret A.
Swain, Olena
Swartz, Anne
Tabor, Rachel
Taylor, B. Elizabeth
Taylor, Frances
Taylor, Juanita
Teague, Annabel
Thirpen, Hilda
Thomas, Susannah
Thomason, Katherine
Thomason, Mildred
Thompson, Mary Carolyn
Tolar, Hester T.
Trimble, Betty
Tripp, Gladys
Truitt, Dorothy
Tuherville, Annie Laurie
Turner, Anna Hughes
Tuten, Blanche
Tyler, Ruth
Tyndall, Floreine
Tyson, Nell
Umstead, Jane
Upchurch, Mable
Veasey, Helen
Venning, Virginia
Wainwright, Virginia
Walker, Hazel
Walker, Hilda
Walker, Judith
Warren, Agnes
Washington, Lucy
Watson, Josephine
Watts, Allison
Weeks, Eleanor
Weitzel, Helen
Westbrook, Helen
Wharton, Betsy
Wheeler, Helen
Wheless, Willie
Whitaker, Ellen
Whitehead, Mary Elizabeth
Whitley, Thelma
Whitney, Sarah
Wiggins, Harriet
Wilkinson, Elizabeth E.
Wilkinson, Elizabeth P.
Wilkinson, Virginia
Williams, Emily
Williams, Olive
Williams, Virginia P.
Wilson, Annie Ruth
Wilson, Barbara
Wilson, Mary
Winborne, Edith
Wood, Virginia
Woolard, Rachel
Worman, Marjorie
Wright, Alice
Wright, Martha
Young, Geraldine
Ziel, Jean
Zimmerman, Mary
Zimmerman, Theresa

Commercial Class

Lenoir Henry
President

Marian Mann
Vice-President

Elizabeth Swicegood
Secretary-Treasurer

E. J. Forney
Director

Commercial Class

Adams, Frances
Akers, Virginia
Albright, Evelyn
Allsbrook, Bennie
Allsbrook, Frances
Armfield, Elsie Lee
Austin, Marjorie
Barbee, Margaret
Barnes, Martha
Barnes, Sarah
Barnette, Margaret
Beeson, Mary Margaret
Birsch, Frances
Bishop, Marguerite
Black, Ruth Eleanor
Blanchard, Ruth
Boggan, Anne
Booze, Erie
Bowman, Florence
Boyette, Charlotte
Brandt, Alma Ruth
Braswell, Ruby
Bright, Mildred
Brittain, Florence
Brockenbrough, Burnley
Brown, Beverly
Brown, Kathleen
Brown, Margarette
Bullard, Sara Frances
Bullington, Frances
Burrage, Janie Elizabeth
Burrooghs, S. Elizabeth
Bush, Ellen Douglas
Butner, Virginia
Byrd, Esther
Cairns, Janet
Calhoun, Nannie Lou
Cameron, Coy
Campbell, Helen
Capel, Ann
Carlton, Emma White
Carlton, Jane
Carraway, Helda
Carson, Jeannette
Cavin, Kathaleen
Chapman, Norma
Cheek, Dorothy
Clements, Sue
Clendenin, Dorothy
Clifton, Velma
Connor, Rachel
Cooper, Elizabeth
Cox, Lucile
Cranford, Catherine
Crooks, Mary
Crye, Kathryn
Culbreth, Hattie Ruth
Cunningham, Catherine
Dalrymple, Flossie
Daniel, Mary Louise
Darden, Margaret
Davis, Anne
Dickson, Vivian
Dixon, Mary Elizabeth
Dixon, Robena
Dowdy, Ruth
Draper, Mary Belle
Driggers, Veola
Dunn, Kate
Edmunds, Maye
Ellington, Martha
Etheridge, Gladys
Evans, Rebecca
Faison, Elizabeth
Farlow, Maxine
Fisher, Betsy
Fletcher, Margaret
Florance, Ruth
Freeman, Frances
Freeman, Velva
Frye, Martha
Gant, Adelaide
Garner, Grace
Gaskins, Emily
Gibbs, Mary
Gill, Alma
Gilland, Roth
Godfrey, Sara
Godwin, Lucille
Gold, Phyllis
Goldsmith, Gene
Goodman, Robbie
Goss, Evelyn
Gray, Jane
Green, Sarah
Grist, Lily
Grubb, Jessie
Grubbs, Frances
Hall, Annie Grace
Hall, Virginia
Hamilton, Celeste
Hanby, Carolyn
Harbison, Margaret
Hardison, Hilda
Harmon, Bettie Mae
Harris, Gwendolyn
Harris, Marita
Harrison, Helen
Harrison, Rebecca
Hawkins, Ruby
Helms, Edith
Henderson, Helen
Henley, Eunice
Henry, Lenoir
Hight, Elizabeth
Hilliard, Lucielle
Hines, Doris
Hines, Frances
Hobson, Sadie
Hockett, Mildred
Hodges, Claudine
Hodges, Maude
Holden, Mary
Holmes, Vieva
Hutchison, Mary Lewis
Inman, Ruth
Ivey, Adele
Jackson, Elizabeth
Jeffress, Mary Louise
Jennings, Elizabeth
Jones, Eunice
Jones, Janet
Jones, Martha Byrd
Jordan, Catherine
Joyner, Elizabeth
Jostus, Marie
Kenyon, Faye
King, Marie
Kirkman, Thelma
Kirkman, Virginia
Knight, Norma
Latham, Zelma
Lauder, Ruth
Laughlin, Margaret
Letler, Anne
Leftwich, Elizabeth
Legwin, Estelle
Lewis, Elizabeth
Lewis, Sarah Elizabeth
Liles, Frances
Litaker, Elise
Lockhart, Carrie
Long, Miriam
Lutterloh, Louise
McClure, Rhoda
McCormick, Mary Lewis
McDuffie, Margaret
McEachern, Linlon
MacFadyen, Pauline
McLean, Margaret C.
Maddrey, Virginia
Mann, Blanche
Mann, Marianne
Mann, Marietta
Manning, Grace
Martin, Inez
Martinai, Jeannette
Mason, Beatrice
Mauney, Marforie
Meads, Doris
Means, Corallie
Means, Louise
Meeks, Dabney
Miller, Edna L.
Miller, Vivian
Monday, Love
Morgan, Elizabeth
Morris, Ruth Owen
Morrison, Margaret
Mullis, Minnie Lee
Murchison, Louise
Murray, Emmie
Murrill, Elizabeth
Nachman, Rachel
Newell, Ethel Mae
Noble, Louise
O'Neal, Martha
Pace, Jeta
Patterson, Pearl
Peacock, Frances
Person, Frances
Phelps, Betsy
Pigford, Mary Faison
Plyer, Edna
Polley, Kathleen
Potter, Malora
Rabb, Elizabeth
Redding, Margery
Reinhardt, Sarah
Revelle, Elizabeth
Reynolds, Doris
Rivenbark, Garland
Robertson, Mary Alice
Robertson, Nan Jane
Robinson, Goldia
Roper, Anita
Rowe, Elizabeth
Russell, Jonnie Ree
Russell, Marguerite
Sapp, Annie Mae
Sapp, Phyllis Anne
Schapman, Annie Mae
Scott, Rachel
Short, Mary
Sims, Martha R.
Singleton, Jean
Smith, Gwendolyn
Smithey, Izetta
Snow, Ella Cornelia
Spears, Dorothy
Stanley, Bonnie Mae
Stevens, Marcia
Stone, Eleanor Ruth
Sumrell, Athalia
Susman, Frances
Sutton, Mary Page
Sutton, Nancy
Swicegood, Elizabeth
Talton, Eleanor
Tippett, Evelyn Mae
Tripp, Vivian
Upton, Linda
Upton, Mary Elizabeth
Vaughan, Emily
Venters, Edna
Vickrey, Eunice
Weaver, Margaret
Weeks, Annabel
Wells, Harriet
Wheeler, Joy Belle
White, Elsie
White, Penelope
Whitney, Kathleen
Wiggins, Margery
Wilkerson, Helen
Williams, Alice
Williams, Elizabeth
Williams, Virginia J.
Wilson, Margaret Louise
Wilson, Rosa Lee
Witty, Linda
Wolf, Roberta
Woodard, Mary Elizabeth
Wray, Dorothy
Wylie, Nellie
Wyrick, Ruby Lee
Yerby, Edna Ray
York, Jane
Younger, Frances
Zickgraf, Pearl

New Alumnae Building

OFFICERS OF THE ALUMNAE ASSOCIATION

Mrs. Claude S. Morris (Emma Lewis Speight)	*President*
Miss Corinne Cannady	*Vice-President*
Miss Laura H. Coit	*Honorary President*
Miss Clara B. Byrd	*General Secretary*

MEMBERS OF THE BOARD OF TRUSTEES

Mrs. Charles F. Finch (Susan Green)
Miss Ruth Fitzgerald
Miss Ruth Clinard
Mrs. M. J. Wrenn (Louise Clinard)
Miss Gertrude Carraway
Mrs. T. R. Everett (Ruth Vick)
Mrs. J. R. Bennett (Josie Doub)
Mrs. Joe W. Johnson (Virginia Batte)
Mrs. C. W. Perry (Octavia Jordan)

George Sand

Amendine Lucile Aurore Dupin Dudevant—known to history, literature, and the annals of super-women as George Sand She was France's best known woman, and her fame spread even beyond the shores of Europe. Having written eight hours a day, she was heralded as the most prolific woman writer in literature's history. She is not remembered for her writings alone. Hers is probably the most powerful individuality displayed by any modern French woman. To a youth and womanhood of storm and stress succeeded an old age of serene activity, then of calm decay. In naming George Sand, we name someone even more exceptional than a great genius. Her rise to eminence in the literature of her century is, if not without a parallel, yet absolutely without a precedent.

Organizations

Student Government

Mary Louise Shepherd
President

Betty Griesinger
Vice-President

Justine Ullrich
Secretary

Lucy Spinks
Treasurer

Judicial Board

Mary Louise Shepherd

Elizabeth Barineau

Marie Parker

Blanche Gwyn

Catherine Proctor

Mary Claire Stokes

Alma McCain

Mildred Swift

Justine Ulrich

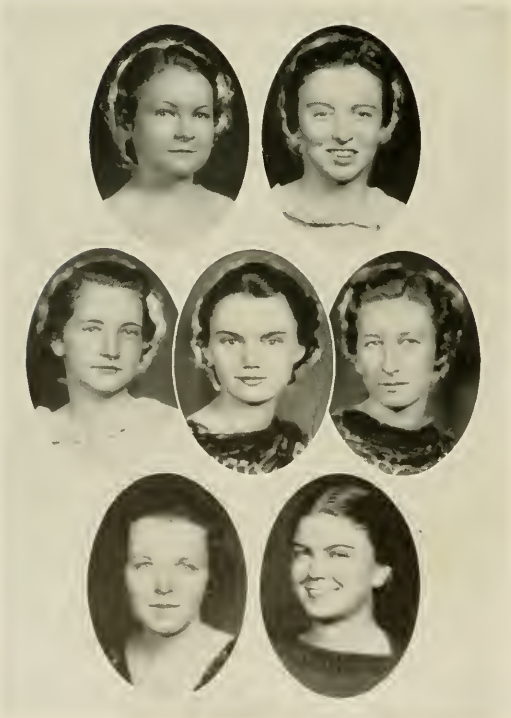

Legislature

Kathleen Capps

Harriet McGoogan

Eliza Cromartie

Martha McRae

Elizabeth Drake

Betty Winspear

Alma Hall

Honor Board

Mary Louise Shepherd
Marie Parker

Catherine Proctor
Elizabeth Barineau
Dr. C. N. Warfield

Miss Harriet Elliott
Dr. A. S. Keister

Finance Board

Christiana McFayden
Susan White

Julia Butler
Martha McRae
Miss Catherine Sherrill

Dr. A. S. Keister
Mr. C. E. Teague

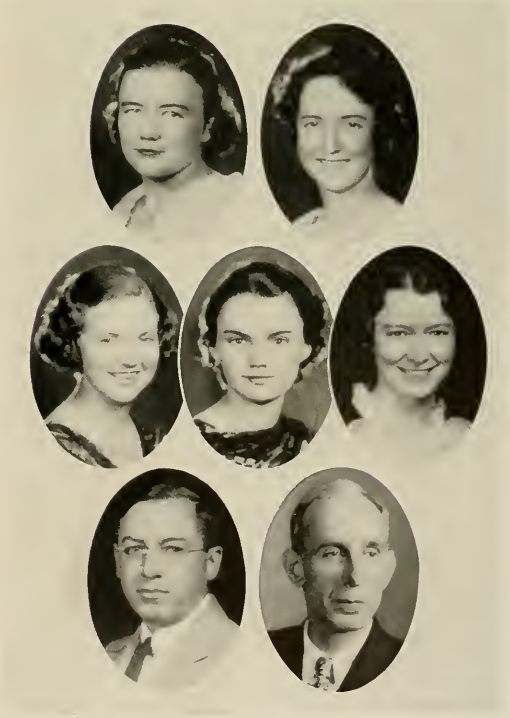

Day Students Organization

President

Kathryn Ginsberg

Secretary

Mary Helen King

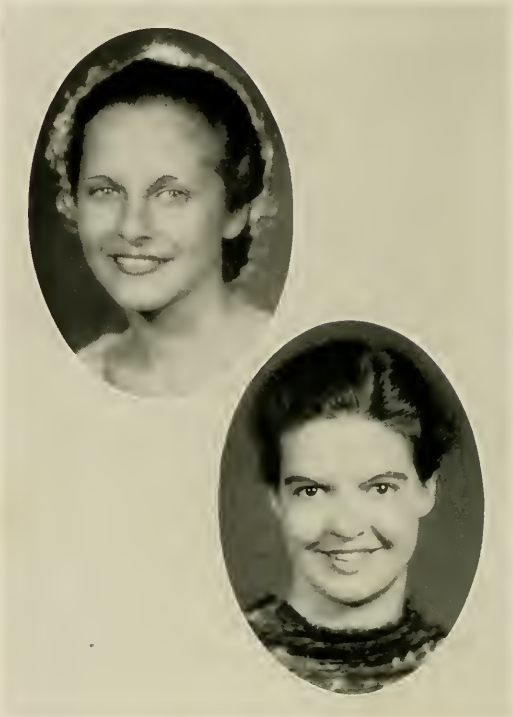

House Presidents

Frances Upchurch

Kent Blair

Clara Gattis

Miriam McFadyen

Mary Glenn

Lois Swett

Nell Stallings

Sarah Dalton

Bulus Swift

Betsy Williams

Geraldine Spinks

Daphne Savage

Religious Council

Church Groups

Presidents and Secretaries

Miss Cleo Mitchell

Sara Howard

Miriam Miller

Evelyn Cavileer

Harriet McGoogan

Ada Williams

Elizabeth McEachern

Miss Idalene Gulledge

Miss Lucy Crisp

Miss Margaret Williams

Elaine Schmidt

Student Activities Committee

Dr. W. C. Jackson

Miss Harriet Elliott

Eliza Cromartie

Betty Griesinger

Rachel Dunnagan

Mary Nunn

Mary Louise Shepherd

Louise Bell

Martha Thomas

Lenore Henry

Y. W. C. A.

Cabinet

Elizabeth Barineau
Dorothy Poole
Carolyn Parker
Adelaide Porter
Josephine Perry
Susan White
Doris Wilkins
Mary Agnes Garrett
Elizabeth Landing
Louise George
Willa Towne
Justine Ullrich
Shirley Melchor
Grace Carmichael
Marie Roberts
Fan Bost
Alma Hall

Martha Thomas
President

Chief Marshal

Alice Dunlap
Albemarle, N. C.

Societies

THE Adelphian, Cornelian, Dikean, and Aletheian are the four social organizations. They occupy a most important place in student life. Managed entirely by the students, they give opportunity for friendly intercourse and social improvement.

Aletheia

Aletheian Officers

President ..... Isabelle Gray
Vice-President ..... Jane Gaw
Recording Secretary ..... Lilla Victor
Treasurer ..... Martha McRae
Intersociety Representative ..... Doris Cockerham

Geraldine Spinks

Song

Ah! Truth, whose light throughout the countless years
Has been passed down to us from soul to soul,
We seek Thee, tho' through toil and pain and tears,
Until we find Thee, that we may be whole.
A spark of Thee is born within each breast;
We strive to feed that tiny altar fire
With other sparks we find upon our quest,
O Aletheia, of our pure desire.

Thou art an ideal, boundless, unattained,
While yet we strive to live Thee every day;
Thou art in all, and yet cannot be gained
Save by long search, and weary, and the way
Winds by strongholds of ignorance and sin.
But seeking Thee in all we know, at last
We'll break the gates that there may enter in
Thy light of understanding when our search is past.

Linda Mitchell

Frances Upchurch

Selma Whitehead

Doralyn Hodgin

Adelphia

Sarah Dalton

Adelphian Officers

President	Mary Clare Stokes
Vice-President	Mabel Farmer
Recording Secretary	Helen Bell
Corresponding Secretary	Lucy Spinks
Treasurer	Louise Matthews
Intersociety Representative	Alice Dunlap

Song

Shoulder to shoulder, hearts filled with devotion,
With purpose not aimless but earnest and true,
United by all the ties of deep friendship,
We bring, O Adelphi, our homage to you.

We pledge to you loyalty long and unending,
Loyalty which will be firm, which will be true,
Devotion we pledge you that never shall perish,
And love which through all coming time will endure.

With courage undaunted we'll march ever onward,
Up heights to be won along parts strange and new;
But now and forever one great band of sisters
We'll be, O Adelphia, still loyal to you.

Ann Haynes

Clara Gattis

Ada Williams

Mildred Duff

Dike

Dikean Officers

President ..... Eliza Cromartie

Vice-President ..... Mary Glenn

Corresponding Secretary ..... Ruth Westcott

Recording Secretary ..... Alice Dickinson

Treasurer ..... Julia Butler

Josephine Lucas

Song

Dike, who speaks with reverberant grandeur,
Through listening portals of true womanhood,
Into thy vastness, we come now entrusting
Powers as yet latent with will's hope imbued;
Glad for the toiling, the common endeavor,
Glad for the wideness of ways to be won,
To do for the deed's sake, still keeping the vision,
Trusting secure in the lives 'round us thrown.

Stamped with that beauty and light of thy image
We would go forth with a creative faith;
Builders potential and makers of highways,
Easing for others the paths they may take.
And as the sunset gives place to the sunrise,
After us cometh the child of the dawn
To fashion the fabric of dreams scarce completed
And serve Thee forever, O Light, farther on.

Mary Louise Myrick

Josephine Butler

Eleanor Nunn

Margaret Mayhew

Cornelia and the Gracchi

Cornelian Officers

President	Mary Catherine Proctor
Vice-President	Marie Parker
Recording Secretary	Betsy Dupuy
Treasurer	Alma McCain
Intersociety Representative	Helen Jones

Ann Watkins

Song

In joy and praise come let us sing
With anthem clear and strong;
Let all Cornelian voices ring
In free, exultant song.
Of pride for that fair name we bear,
Cornelia, glorious word,
To make us gladly do and dare,
Whene'er 'tis thought, whene'er 'tis heard.

We'll onward, upward ever more,
Our footsteps forward pressed;
Together move in sister-love
Upon the mountain's crest,
To gain the fair, wide, spreading view
Which round the mountain lies,
And give us understanding new,
Enlightening our eager eyes.

May Cornelia's name have ne'er a stain
From any daughter's deed.
For her, all glory will be given
And give her honor's meed;
For firm and staunch we'll ever stand
Unto each other true,
And loyal to her noble band,
Hers, yea, her own, our whole lives through.

Laura Abernethy

Louise Bell

Kent Blair

Mary Fitzgerald

Home Economics Club

President ..... Harriet McGoogan
Vice-President ..... Helen Lynch
Secretary ..... Mary Helen King
Treasurer ..... Clara Knox

Committee Chairmen:

Ways and Means ..... Floy Green
Social ..... Sarah Howard
Publicity ..... Clarice Whitaker

Botany Club

President
Edith Lambeth

Vice-President
Eva Mangum

Secretary-Treasurer
Katherine Causey

Committee Chairmen

Program
Mary Motsinger

Publicity
Frances Foust

Social
Margaret Smith

Madrigal Club

President ..... Ann Crawley
Vice-President ..... Jane Gaw
Secretary ..... Marguerite Barnhardt
Treasurer ..... Mary Elizabeth Saunders
Reporter ..... Frances Barrett

College Choir

President
Rachel Moser

Vice-President
Margaret DeVany

Secretary
Ruth Gorham

Associate Secretaries
Lucille Massey
Rose Gainey

Vestment Chairman
Jane Gaw

Associate Vestment Chairmen
Vivian Dickson
Dorothy Snyder

Librarians
Virginia Christy
Marjorie Glenn

Orchesis

Lucille Hinton ..... *President*

Miss Edith Vail ..... *Director*

Clogging Club

Margaret Franks
President

Evelyn Tart
Vice-President

Josephine Lucas
Secretary-Treasurer

Dolphin Club

President ..... Blanche Gwyn
Vice-President ..... Margaret Franks
Secretary-Treasurer ..... Laura Abernethy

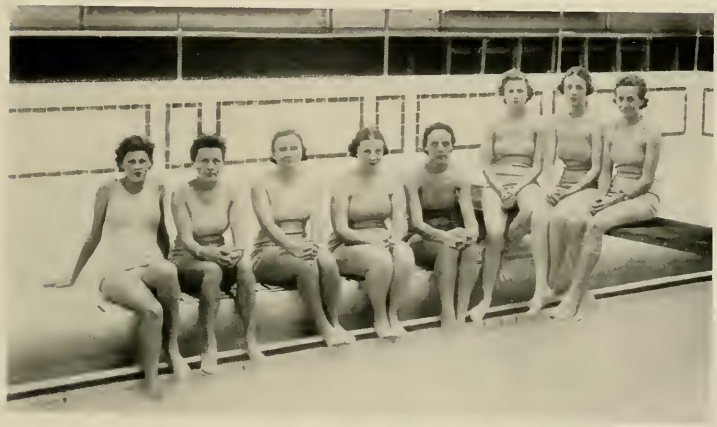

Chemistry Club

President
Frances McNeill

Vice-President
Mabel Livingston

Secretary-Treasurer
Dorothy Sherwin

Math Club

Elizabeth Polston
President

Louise Cox
Vice-President

Doris Cockerham
Secretary-Treasurer

Education Club

Eugenia Parker
President

Elizabeth Dowdle
Vice-President

Eliza Cromartie
Secretary

Carmen Austen
Treasurer

French Club

Elizabeth Barineau
President

Josephine Butler
Vice-President

Julia Butler
Secretary-Treasurer

Physics Club

Dalton Wright
President

Dorothy Sherwin
Vice-President

Betsy Dupuy
Secretary-Treasurer

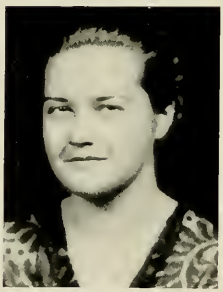

Zoology Club

Elizabeth Anderson
President

Alda Weaver
Vice-President

Cornelia Snow
Secretary-Treasurer

Playlikers Club

Miriam McFadyen
President

Millie Swift
Secretary-Treasurer

Justine Ullrich
Business Manager

Masqueraders

Miriam McFadyen
Betty Griesinger
Lela Hooker
Edythe Latham

Phi Beta Kappa

Foundation: Dr. Walter C. Jackson

Dr. George Underwood ..... *President*

Dr. Winfield S. Barney ..... *Vice-President*

Dr. Ruth Collings ..... *Secretary-Treasurer*

ALUMNAE OUT OF COLLEGE OVER TEN YEARS

Class of 1906

Martha E. Winfield

Class of 1910 and 1922

Jane Summerell

Class of 1920

Mrs. Julia Spruill

Class of 1931

Mabel Adderholt
Nancy Baker
Mrs. Helen Seifert Kafer
Mrs. Mary Jane Wharton Thayer

Class of 1932

Mrs. Pansy McConnell Hood
Mary E. Lewis
Evelyn Underwood

Class of 1933

Margaret Bane
Marjorie Hefren
Elizabeth Langford
Mrs. Ernestine Halyburton McDonald
Katherine Moser
Pauline Moser
Eleanor Shelton
Julia Watson

Class of 1934

Alice Armfield
Margaret Brown
Ruth Long

Class of 1935

Katherine Baxter
Phoebe Jane Bobbitt
Mary Brantley
Mildred Conklin
Genevieve Corbett
Jane Costner
Robbie Dunn
Lorena Fairbanks
Frances Grantham
Lorraine Gray
Mary Alice Hutchison
Alice Johnson
Marion McDowell
Mary Hazel Meacham
Katherine M. Miller
Margaret Moser
Ruby Bass Smith
Alice Marie Squires
Alice Thomas
Margaret Tillett
Mary Torian
Kate Wilkins
Mary E. Woodward
Ruth Worley

Class of 1936

Elizabeth Barineau
Mary Reynolds Bradshaw
Elizabeth Buhmann
Mausleat Garrard
Betty Griesinger
Blanche Newsome Hardy
Rosabelle Hinton
Ruby Jane Keller
Christiana McFadyen
Mary Catherine Proctor
Cornelia Snow
Mary Clare Stokes
Martha Bynum Thomas
Elizabeth Yates

Quill Club

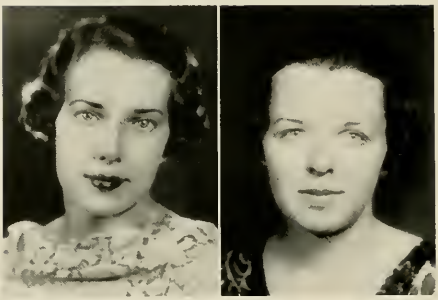

Adelaide Porter ..... *President*

Betty Winspear ..... *Secretary*

Members

Mary Elizabeth Bitting
Sheila Corley
Frances Crean
Helen Crutchfield
Mary Elizabeth Davis
Rachel Dunnagan
Sybil Gurley
Ruth Hill
Bere Knight
Edythe Latham
Lyal Maie Reynolds
Miriam Robinson
Kate Urquhart
Adrienne Wormser
Elizabeth Yates

Faculty Members

Miss Nettie Sue Tillet
Miss Jane Summerell
Mr. A. C. Hall
Dr. Leonard B. Hurley
Dr. C. C. Jernigan
Miss Suzanne Ketchum

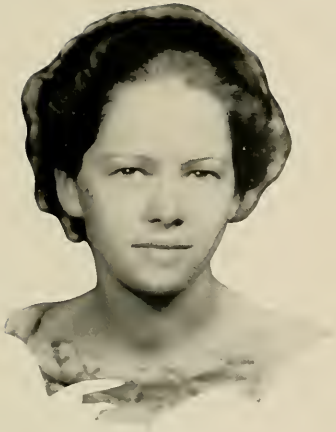

Pine Needles

Rachel Dunnagan
Editor-in-Chief

Elizabeth Shore
Assistant Editor

Dorothy Poole
Business Manager

Editors

Frances Burton
Kathleen Capps
Evelyn Cavileer
Elizabeth Dowdle
Nell Goodwin
Janet Griffin
Blanche Gwyn
Mary Mathes

Business Assistants

Constance Blackwood
Kathryn Ginsberg
Lillian Katz
Alice Knott
Virginia Langdon
Frances McNeill
Frances Sprinkle
Gwendolyn Stegall

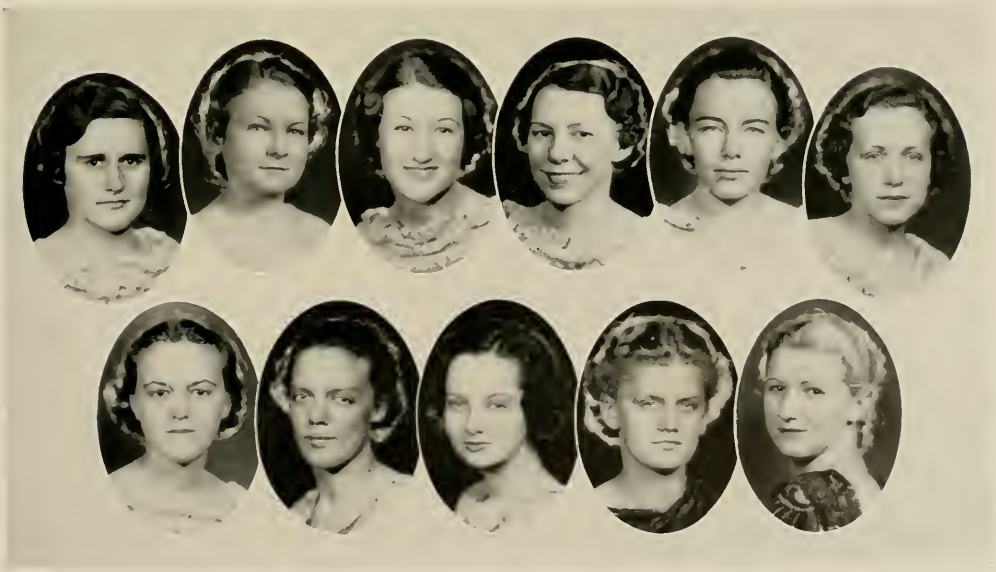

Shore, Capps, Dowdle, Cavileer, Knott, Sprinkle, McNeill, Gwyn, McLennon, Goodwin, Griffin

Carolinian

Elizabeth Yates
Editor-in-Chief

Kate Urquhart
Managing Editor

Carolyn Weill
Business Manager

Editors

Elizabeth Barineau
Betsy Dupuy
Katherine Keister
Bebe Knight
Lynn Nell McLennon
Miriam Miller
Elizabeth Whaley

Business Assistants

Geraldine Bonkemeyer
Margaret Galloway
Rebecca Jeffress
Hortense Jones
Harriet Nowlin
Lyal Maie Reynolds
Betty Trimble

McLennon, Whaley, Miller, Knight, Keister, Jeffress, Reynolds, Jones, Bonkemeyer

Coraddi

Edythe Latham
Editor-in-Chief

Bulus Swift
Business Manager

Editors

Mary Elizabeth Bitting
Hope Burchell
Sheila Corley
Mary Elizabeth Davis
Adelaide Porter
Lyal Maie Reynolds
Miriam Robinson
Betty Winspear

Business Assistants

Josephine Butler
Kathryn Ginsberg
Viola Gradeck
Phylis Keister
Bebe Knight
Norma Oakley
Gertrude Rainey
Susan Swett

Reynolds, Knight, Bitting, Porter, Winspear, Butler, Robinson

Amelia Earhart

Amelia Earhart is a lady after our own heart. Her exploit flying the continent in nineteen hours without a single stop compels us to bow low to her in homage. The first woman to fly solo over the Atlantic, she was awarded the distinguished Flying Cross. Singularly modest, unassuming, and winsome, Miss Earhart's personality reveals itself only so far, then leaves one guessing. Youth, keeping a heart, a soul and a body that are wide open to all the rich opportunities of life is a part of Amelia Earhart's creed. As Lindbergh stands for the best of American manhood, so is America's womanhood well represented by Amelia Earhart.

Athletics

Athletic Association

Christiana McFayden
President

Josephine Lucas
Vice-President

Aileen Pendleton
Secretary

Gwen. McMullen
Treasurer

Cabinet

Dorothy Poole
Alice Dickinson
Nell Stallings
Emerald Reynolds
Mildred Swift
Martha Boger
Margaret Franks
Josephine Lucas
Evelyn Tart
Betsy Williams
Kate Urquhart
Anna Mae Smith
Susan Hamlin
Lucille Hinton
Alice Knott
Elinor Reece
Mary Horney
Grace Harriman
Gwendolyn McMullen
Floy Green
Ruth Brown

Hockey

Tennis

Basketball

Swimming

Volley Ball

Archery

Gymnastics

Baseball

Cleopatra

For nearly twenty centuries has Cleopatra dazzled the world with her beauty and fascinated mankind with her witchery. The personal fascination of the woman induced Pompey to undertake a war on her behalf, a war which resulted in the death of Ptolemy, and the crowning of Cleopatra, Queen of Egypt. Combining rare intellectual gifts with physical charms, she is immortal as one of the most fascinating women of all time. She has ever been a constant theme for artists, dramatists, and poets. Above all women of historic fame, Cleopatra is the embodied ideal of triumphant coquetry of subtle, intellectual ability.

Features

Outstanding Girls of
the Senior Class

Louise Bell
Mooresville, N. C.

MARY CLARE STOKES
Wilson, N. C.

Elizabeth Barineau
Lincolnton, N. C.

Mary Louise Shepherd
Durham, N. C.

Betty Griesinger
Cleveland Heights, Ohio

Christiana McFadyen
Raeford, N. C.

Elizabeth Yates
Greensboro, N. C.

Rachel Dunnagan
Yadkinville, N. C.

May Day, 1935

May Queen
Doris Poole
Virgilina, Va.

THEME

"The Princess Marries the Page."

By Edna St. Vincent Millay

For

QUALITY

in

PHOTOGRAPHY

SIDDELL'S

OFFERS THE BEST

SIDDELL STUDIOS

RALEIGH, N. C.

Official Photographers for

PINE NEEDLES

JEFFERSON ROOF
RESTAURANT

It's a great place to see
Who's dating who—
While you dine.

THACKER'S
Incorporated

"A Good Place to Eat"

108 West Market Street

GREENSBORO - - - - CHARLOTTE

Belk's Dept. Store

GREENSBORO, N. C.

— Better Known as —
COLLEGE GIRL HEADQUARTERS

You Are Always Welcome

The GRILL

"Courteous Service"

At THE GRILL you will find your favorite Sandwich and Drink, also Deliciously Prepared

PLATE LUNCHES

9461 — PHONES — 9465

FRED SHOWFETY, Proprietor

— PROMPT DELIVERY ON DORM ORDERS —

CAROLINA PHARMACY
401 Tate Street, Corner Walker Avenue

An Up-to-Date Drug Store carrying a full line of Prescription Drugs, Sundries, School Supplies, Whitman's and Nunnally's Fine Candies, Delicious Sandwiches and Fountain Service.

— DIAL 8197 —

At Your Service:

FRANK CAUDLE
JOHN CAUDLE
FRED MAUS
C. N. HERNDON

SHOES OF ALL TYPES
FOR THE COLLEGE MISS
TO FIT BOTH FOOT AND PURSE

BELL SHOE STORE

North Carolina's Largest Family Shoe Store

GREENSBORO FLORAL
COMPANY

378 NORTH ELM STREET

Phone 6508

MAX O'CONNOR, Manager
R. E. STONE, Designer

MANGEL'S

Misses' and Women's Apparel

216 SOUTH ELM STREET
GREENSBORO, N. C.

POLLOCK'S

EXQUISITE SHOES

Greensboro
Charlotte
Asheville
Raleigh
Winston-Salem
Norfolk, Va.
Roanoke, Va.
Spartanburg, S. C.
Columbia, S. C.
Greenville, S. C.
Knoxville, Tenn.
Chattanooga, Tenn.

MONTALDO'S

Jefferson Building

Specializing in

COATS – SUITS – DRESSES
MILLINERY – ACCESSORIES

Phone 9283 **Phone 9283**

DIXIE SUNDRY

332 TATE STREET

Seriously, why compromise when it comes to food? The best is none too good. Ours is the sort that the folks at home would approve. Incidentally, there is more than food at the Dixie Sundry Shop. Comraderie, for instance.

DIXIE SUNDRY SHOP

Prompt Dormitory Delivery Service

MR. and MRS. BERT D. HAYMS

GREENSBORO NEWS-RECORD

A 24-hour newspaper service that gives the subscriber and the advertiser the ultimate in value. Newspapers of character and excellence, affording the reading public a complete contact with the rapidly moving events of modern times and the advertiser a perfect vehicle for conveying his message to that public.

GREENSBORO NEWS-RECORD

GREENSBORO, N. C.

FOR OVER 60 YEARS

. . . The Mecca . . .
For those who appreciate
QUALITY Sporting Goods

SPORTS have changed since first we started the sale of equipment . . . but O'dell's quality remains the same, the absolutely dependable kind. Depend on our complete department for the "needfuls" for your favorite sport. Special prices quoted for full team outfits . . . courteous attention to your every requirement.

. . . "Gym" Supplies . . .
Golfing . . . Fishing . . . Tennis
Baseball . . . Camping

EXPERT RE-STRINGING OF TENNIS RACQUETS

ODELL'S

The Art Shop

118 WEST MARKET STREET

KODAK FINISHING :: ENLARGING
PORTRAIT PHOTOGRAPHY
KODAKS :: PICTURES :: FRAMES

KOONTZ
DRY CLEANERS

for

GUARANTEED SATISFACTION

EFIRD'S

NEW MODERN DEPARTMENT STORE

EFIRD'S for Correct Fitting and Style

School Publications

THE many high awards won each year by school publications produced by us is the result of specialization based on a comprehensive knowledge of art motifs, design, layout and publication trends.

A modern printing plant operated by highly efficient craftsmen in every department provide a quality and a distinctiveness that is unsurpassed.

The Lassiter Press, Inc.

QUEEN CITY PRINTING COMPANY

CHARLOTTE, NORTH CAROLINA

Printers of the
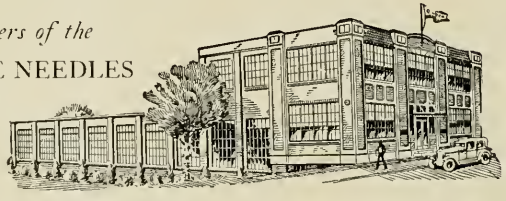
PINE NEEDLES